

**PHASE I ENVIRONMENTAL  
SITE ASSESSMENT**

**7400 East Slauson Avenue**

Prepared For:



Duke Realty  
200 Spectrum Drive, Suite 1600  
Irvine, California 92618

Prepared By:



3478 Buskirk Avenue, Suite 100  
Pleasant Hill, CA 94523

November 24, 2020

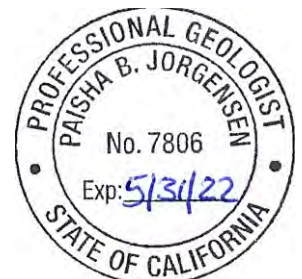
Prepared and Reviewed By:

A handwritten signature in black ink, appearing to read "Jeff Gunderson", with a long horizontal line extending to the right.

Jeff Gunderson  
Staff Geologist

A handwritten signature in black ink, appearing to read "Paisha Jorgensen", written in a cursive style.

Paisha Jorgensen, P.G.  
Principal Geologist



## TABLE OF CONTENTS

	PAGE
LIST OF FIGURES.....	iv
LIST OF TABLES .....	iv
LIST OF APPENDICES.....	iv
EXECUTIVE SUMMARY.....	v
TERMINOLOGY.....	vii
LIST OF ACRONYMS .....	ix
<b>1.0 INTRODUCTION .....</b>	<b>1-1</b>
1.1 Purpose.....	1-1
1.2 Scope of Services.....	1-1
1.3 Significant Assumptions .....	1-1
1.4 Limitations and Exceptions .....	1-2
1.5 Special Terms and Conditions .....	1-3
1.6 User Reliance .....	1-3
1.7 Data Gaps.....	1-3
<b>2.0 SITE DESCRIPTION .....</b>	<b>2-1</b>
2.1 Subject Property Location and Ownership.....	2-1
2.2 Current Uses and Improvements of Subject Property .....	2-1
2.3 Current Land Uses of Adjoining and Surrounding Properties.....	2-1
<b>3.0 USER PROVIDED INFORMATION.....</b>	<b>3-1</b>
<b>4.0 RECORDS REVIEW.....</b>	<b>4-1</b>
4.1 Physical Setting Sources.....	4-1
4.1.1 Topography .....	4-1
4.1.2 Geology and Soils.....	4-2
4.1.3 Hydrology and Hydrogeology .....	<b>Error! Bookmark not defined.</b>
4.2 Environmental Record Review.....	4-3
4.2.1 Standard and Additional Environmental Record Sources .....	4-3
4.2.2 Subject Property Environmental Record Results .....	4-5
4.2.3 Adjacent and Surrounding Properties' Environmental Record Results.....	4-9
4.2.4 Environmental Liens Search.....	4-11
4.3 Historical Use Records .....	4-11
4.3.1 Aerial Photographs .....	4-15
4.3.2 Topographic Maps .....	4-15
4.3.3 City Directories .....	4-15
4.3.4 Fire Insurance Maps .....	4-15
4.3.5 Building Permit Records .....	4-15
4.4 Record Review Findings .....	4-16

## TABLE OF CONTENTS

	<b>PAGE</b>
<b>5.0 SITE RECONNAISSANCE .....</b>	<b>5-1</b>
5.1 Hazardous Substances and Petroleum Products .....	5-1
5.2 Waste Generation, Storage, and Disposal .....	5-1
5.3 Underground Storage Tanks & Aboveground Storage Tanks .....	5-1
5.4 Polychlorinated Biphenyls (PCBs) and Oil-Containing Equipment.....	5-1
5.5 Other Observations .....	5-2
5.6 Findings from the Site Reconnaissance .....	5-2
<b>6.0 INTERVIEWS .....</b>	<b>6-1</b>
<b>7.0 CONDITIONS OUTSIDE THE SCOPE OF ASTM E1527-13 .....</b>	<b>7-1</b>
<b>8.0 CONCLUSIONS AND RECOMMENDATIONS .....</b>	<b>8-1</b>
<b>9.0 ENVIRONMENTAL PROFESSIONALS .....</b>	<b>9-1</b>
9.1 Signatures of Responsible Environmental Professionals .....	9-1
9.2 Qualifications of Responsible Environmental Professionals.....	9-1
<b>10.0 REFERENCES .....</b>	<b>10-1</b>

### **LIST OF FIGURES**

Figure 1	Site Location Map
Figure 2	Subject Property Plan

### **LIST OF TABLES**

Table 2-1	Adjacent and Surrounding Properties
Table 3-1	User Provided Information
Table 4-1	Physical Setting Sources
Table 4-2	Summary of Environmental Database Information
Table 4-3	Environmental Record Review of Subject Property
Table 4-4	Historical Use Summary

### **LIST OF APPENDICES**

Appendix A	Site Reconnaissance Photographs and Field Form
Appendix B	User Questionnaire
Appendix C	EDR Radius Map Report
Appendix D	Environmental Lien and Activity and Use Limitation Report
Appendix E	Relevant Environmental Documents
Appendix F	Aerial Photographs
Appendix G	Topographic Maps
Appendix H	City Directories Report
Appendix I	Fire Insurance Maps
Appendix J	Building Permits Report

## EXECUTIVE SUMMARY

Apex Companies, LLC (Apex) performed a Phase I Environmental Site Assessment (Phase I ESA) of the property located at 7400 East Slauson Avenue, Commerce, California, (Subject Property) on behalf of Duke Realty (Duke). The Subject Property is comprised of one parcel identified as Los Angeles' County Assessor's Parcel Number (APN) 6356-016-022 and encompasses approximately 12.96 acres. The Property is currently developed with six buildings comprising a total of 249,579 square feet. Current uses of these six buildings include: an approximately 233,260-square foot building occupied by a self-storage center, office spaces, and warehouse/logistics spaces specialized for packaging electrical cords and equipment; an approximately 6,750 square-foot building that is currently vacant; and four smaller buildings (ranging from 694 to 4,111 square feet) that are currently leased out for use by a newspaper printer, equipment repair company, and individual storage spaces. The southeastern corner of the Subject Property is currently leased to a construction company for equipment storage. The remainder of the Subject Property consists of parking lot areas. The objective of this ESA was to identify recognized environmental conditions (RECs) in connection with the Subject Property.

Apex performed this ESA in accordance with the proposal dated October 27, 2020 and the American Society and Testing Materials (ASTM) E1527-13 and the U.S. Environmental Protection Agency's Standards and Practices for All Appropriate Inquiries, 40 Code of Federal Regulations (CFR) 312. The findings, opinions and conclusions of this ESA are for the confidential and exclusive use of Duke, its affiliates, employees, agents, successors, and assigns. Reliance on this report for any use by parties other than specifically stated is prohibited without the express written consent of Apex and Duke, and such use is at the sole risk of the User. Any exceptions to, or deletions from, this practice are described in Section 1.0 of this report.

The Subject Property was used for agricultural land from at least 1896 to 1952, wherein thereafter several buildings, that are still presently at the Subject Property, were constructed. Baker Oil Tools occupied the Subject Property from at least 1957 through 1985. The current owner of the Subject Property, Gehr, has occupied the Subject Property since at least 1994. Various other tenants, including trucking companies, transportation services, wire and cable companies, and security companies have since occupied different spaces within Subject Property.

The historical operations conducted by Baker Oil Tools, which included the use of clarifiers, sumps, USTs, degreasers, paint spray booths, and machine shops, impacted the groundwater, soils, and soil vapor underlying the Subject Property. There is an open SLIC Case (SLIC Case No. 1132 and Los Angeles Regional Water Quality Control Board (LARWQCB) Subject Property ID No. 2040168) for the known presence of volatile organic compounds (VOCs) in the Subject Property's subsurface media.

Various site assessments conducted from 2002 to the present day identified VOCs in soil, soil vapor, and groundwater at the Subject Property. In 2012, LARWQCB issued a 'no further action' (NFA) letter for soils at the Subject Property, along with a Land Use Covenant (LUC) restricting use of the

Subject Property to industrial or commercial purposes. A revised LUC was executed on August 8, 2020, which allows the Subject Property to be developed for residential use with mitigation and engineering controls in place or commercial use with no vapor mitigation or engineering controls in place. The LUC requires that:

- A Soil Management Plan (SMP) and Health and Safety Plan (HASP) be generated for all redevelopment activities;
- Residential buildings be designed to include parking structures that are substantially open to the atmosphere (no subterranean parking is prohibited); and
- A protective vapor intrusion mitigation system under any residential building. No barrier is required for commercial/industrial structures.

Routine groundwater monitoring at the Subject Property is ongoing with new wells installed as recently as 2019. VOC concentrations in groundwater continue to be detected above regulatory limits, however the responsible party, Baker Hughes, is liable for executing this monitoring program.

Upon review of the environmental records pertaining to the Subject Property and the areas adjacent to it, Apex identifies the following:

- Controlled Recognized Environmental Condition (CREC): Apex consider the known concentrations of VOCs in soils and soil vapor at the Subject Property to be a CREC. Regulatory authorities determined that the human health risks posed by the affected soils and soil vapor at the Subject Property are low enough that these impacted media can to remain in place subject to the implementation of required management plans and engineering controls. Specifically, the LARWQCB issued an NFA letter in relation to the soils at the Subject Property and the Office of Environmental Health Hazard Assessment (OEHHA) issued a LUC on the Subject Property, allowing for commercial/industrial use of the Subject Property without undertaking remedial action. The LUC also allows for residential use of the Subject Property but requires that engineering controls be implemented to mitigate potential vapor intrusion concerns.
- Recognized Environmental Condition (REC): Apex considers the groundwater impacted by VOCs at the Subject Property to be a REC.
- Business Environmental Risk (BER): Apex considers the long-term groundwater monitoring program that is completed on behalf of the responsible party, Baker Hughes, to pose a BER.

Based on the findings of this Phase I ESA, Apex recommends the following if Duke plans on redeveloping the Subject Property:

- Duke will need to follow the guidelines set forth by LARWQCB and OEHHA in their NFA letter and LUC, depending on the intended future use of the Subject. An SMP will be necessary for all redevelopment activities, regardless of intended use. For residential use of the Subject

Property, a vapor barrier will be required to address the potential for fugitive vapor intrusion concerns.

- Duke should be careful to plan development activities so that existing groundwater monitoring wells remain intact. Likewise, Duke will need to negotiate an access agreement with the responsible party, Baker Hughes, so that VOC concentrations will continue to be monitored in groundwater at the Subject Property. Failure to consider these items could potentially have adverse financial repercussions.

## TERMINOLOGY

This section contains definitions for technical terms used in the report. Italicized terms are defined in the American Society and Testing Materials (ASTM) Standard Practice E 1527-13 and provided below for easy reference.

***Recognized Environmental Condition (REC):*** “The presence of any hazardous substances or petroleum products in, on, or at a property: (1) due to any release to the environment; (2) under conditions indicative of a release to the environment; or (3) under conditions that pose a material threat of a future release to the environment. De minimis conditions are not recognized environmental conditions.”

***Historical Recognized Environmental Condition (HREC):*** “A past release of any hazardous substances or petroleum products that has occurred in connection with the property and has been addressed to the satisfaction of the applicable regulatory authority or meeting unrestricted use criteria established by a regulatory authority, without subjecting the property to any required controls (for example, property use restrictions, activity and use limitations, institutional controls, or engineering controls). Before calling the past release a HREC, the environmental professional (EP) must determine whether the past release is a REC at the time the Phase I Environmental Site Assessment (ESA) is conducted (for example, if there has been a change in regulatory criteria). If the EP considers the past release to be a REC at the time the Phase I ESA is conducted, the condition shall be included in the conclusions section of the report as a REC.”

***Controlled Recognized Environmental Condition (CREC):*** “A REC resulting from a past release of hazardous substances or petroleum products that has been addressed to the satisfaction of the applicable regulatory authority (for example, as evidenced by the issuance of a no further action letter or equivalent, or meeting risk-based criteria established by the regulatory authority), with hazardous substances or petroleum products allowed to remain in place subject to the implementation of required controls (for example, property use restrictions, activity and use limitations, institutional controls, or engineering controls). A condition considered by the EP to be a CREC shall be listed in the findings section of the Phase I ESA report, and as a REC in the conclusions section of the Phase I ESA report.”

***De minimis condition:*** “A condition that generally does not present a threat to human health or the environment and that generally would not be the subject of an enforcement action if brought to the attention of appropriate governmental agencies. Conditions determined to be de minimis conditions are not RECs nor controlled recognized environmental conditions.”

***Business Environmental Risk:*** “A risk which can have a material environmental or environmentally-driven impact on the business associated with the current or planned use of a parcel of commercial real estate, not necessarily limited to those environmental issues required to be investigated in this practice. Consideration of business environmental risk issues may involve addressing one or more non-scope considerations.”



**Data Gap:** “A lack of or inability to obtain information required by this practice despite good faith efforts by the EP to gather such information. Data gaps may result from incompleteness in any of the activities required by this practice, including, but not limited to site reconnaissance (for example, an inability to conduct the site visit), and interviews (for example, an inability to interview the key site manager, regulatory officials, etc.)”.

## LIST OF ACRONYMS

µg/L	Microgram per Liter
µg/m <sup>3</sup>	Microgram per Cubic Meter
mg/kg	Milligram per Kilogram
AAI	All Appropriate Inquiries
APEX	Apex Companies, LLC
APN	Assessor's Parcel Number
AST	Aboveground Storage Tank
AUL	Activity and Use Limitations
ASTM	American Society and Testing Materials
BGS	Feet Below Ground Surface
CERCLA	Comprehensive Environmental Response, Compensation, and Liability Act
CERCLIS	Comprehensive Environmental Response, Compensation, and Liability Information System
CERS	California Environmental Reporting System
CFR	Code Federal of Regulations
CHMIRS	California Hazardous Material Incident Reporting System
CIWQS	California Integrated Water Quality System
CPS	Cleanup Program sites
CREC	Controlled Recognized Environmental Condition
DEED	Design in Engineering Education Division
DTSC	Department of Toxic Substances Control
DUKE	Duke Realty
ECHO	Enforcement & Compliance History Information
EDR	Environmental Data Resources, Inc.
EMI	Emission Inventory Data
EP	Environmental Professional
EPA	Environmental Protection Agency
ERNS	Emergency Response Notification System
ESA	Phase I Environmental Site Assessment

ESL	Environmental Screening Level
FEMA	Emergency Management Agency
FINDS	Facility Index System
FIRM	Flood Insurance Rate Map
FWS	Fish and Wildlife Services
HAZNET	Hazardous Waste Information System
HIST LUST	Historical Leaking Underground Storage Tank
HREC	Historical Recognized Environmental Condition
HWT	Hazardous Waste Transporter
IBC	Intermediate Bulk Containers
LQG	Large Quantity Generator
LUST	Leaking Underground Storage Tank
MCL	Maximum Contaminant Level
NFA	No Further Action
NFRAP	No Further Remedial Action Planned
NRCS	Natural Resources Conservation Service
PCB	Polychlorinated Biphenyls
PCE	Tetrachloroethylene
RCRA	Resource Conservation and Recovery Act
RWQCB	Regional Water Quality Control Board
REC	Recognized Environmental Condition
SCS	Soil Conservation Service
SEMS	Superfund Enterprise Management Services
LARWQCB	Los Angeles Regional Water Quality Control Board
SLIC	Spills, Leaks, Investigation, and Cleanup
SQG	Small Quantity Generator
SVE	Soil Vapor Extraction
SWEEPS	Statewide Environmental Evaluation and Planning System
TSDF	Treatment, Storage, and Disposal Facility

Tph	Total Petroleum Hydrocarbons as diesel
TPHg	Total Petroleum Hydrocarbons as gasoline
TPHmo	Total Petroleum Hydrocarbons as motor oil
USDA	United States Department of Agriculture
USGS	United States Geological Society
UST	Underground Storage Tank
VOC	Volatile Organic Compound
VSQG	Very Small Quantity Generator

## 1.0 INTRODUCTION

### 1.1 Purpose

Apex Companies, LLC has prepared this Phase I Environmental Site Assessment (ESA) at the request of the Duke Realty (Duke) to identify *recognized environmental conditions (RECs)* that may pose potential environmental risks associated with the Subject Property, located at 7400 East Slauson Avenue, Commerce, California.

### 1.2 Scope of Services

This ESA was conducted in good commercial and customary practice by utilizing the American Society and Testing Materials (ASTM) E1527-13 “Standard Practice for Environmental Site Assessments: Phase I Environmental Site Assessment Process” and the U.S. Environmental Protection Agency’s (EPA) Standards and Practices for All Appropriate Inquiries (AAI), 40 Code of Federal Regulations (CFR), Part 312. The scope of services performed were in accordance with the proposal dated October 27, 2020 and included evaluation of the following:

- Environmental databases to determine the likelihood of current and historical releases of hazardous substances and petroleum through storage, treatment, and/or disposal on or near the Subject Property where migration could occur;
- Subject Property’s history through prior reports on the GeoTracker database, interviews, historical aerial photographs, topographic maps, fire insurance maps, city directories, building permits, and the preliminary title report provided by the User;
- The Subject Property’s current conditions by conducting an on-site survey of the Subject Property and visual evaluation of surrounding properties, and conducting interviews with representatives of regulatory agency(s), current property owner/operator, and/or consultants for owner/operator, and
- Physical characteristics of the Subject Property including hydrologic and soil data through available environmental files from local agencies including the California Regional Water Quality Control Board (CRWQCB), California Department of Toxic Substances Control (DTSC), City of Commerce, Los Angeles County, and other appropriate agencies.

Any RECs, *historical RECs* (HREC) or *controlled RECs* (CREC), as defined by ASTM E1527-13, that were identified during the assessment are discussed in the findings and conclusions sections of this report.

### 1.3 Significant Assumptions

Apex has performed the historical and environmental record searches in accordance with current ASTM and industry practice. The data, findings, and conclusions presented in this ESA are based upon a detailed search, review, and analysis of the documents and interviews as well as observations made during the site reconnaissance. Conclusions reached regarding the conditions

of the Subject Property do not represent a warranty that all areas within the Subject Property are of a similar quality as may be inferred from observable conditions and available history of the Subject Property. As stated in the ASTM Standard, no ESA can wholly eliminate uncertainty regarding the potential for environmental liability in connection with the Subject Property. Apex's evaluation and analysis are intended to reduce, not eliminate, the potential for conditions that result in liability for the User of this ESA.

#### **1.4 Limitations and Exceptions**

This report was prepared as a result of a contractual agreement that defined the approach and scope of services to be employed during the course of the investigation. The opinions and conclusions expressed in this study have been based strictly on the results of these contracted services. The scope of this ESA is intended to aid in the evaluation of RECs. The services provided by Apex should not be construed as a warranty or guarantee that no RECs exist at the Subject Property or that all RECs have been uncovered. No conclusions are stated or implied concerning the suitability of the Subject Property for its eventual use. This document is not intended for purposes other than those expressly set forth herein or for use by parties other than for whom it has been prepared.

As outlined in the ASTM Standard for ESAs and Apex's scope of work, this project was non-intrusive in nature and did not include any sampling or testing of soils, groundwater, surface water, or other materials. Additionally, unless specifically described in this report, Apex's scope of work explicitly excluded issues that are outside the scope of ASTM E1527-13 which would constitute a business environmental risk as defined by ASTM. The ASTM Standard Practice E1527-13 recognizes, but not limited to, the following inherent limitations for this ESA:

- **Uncertainty is Not Eliminated** - No ESA can wholly eliminate uncertainty regarding the potential for RECs in connection with a property. Performance of this practice is intended to reduce, but not eliminate, uncertainty regarding the potential for RECs, and this practice recognizes reasonable limits of time and cost.
- **Not Exhaustive** - All Appropriate Inquiry does not mean an exhaustive assessment of a property. There is a point at which the cost of information obtained, or the time required to gather it outweighs the usefulness of the information and, in fact, may be a material detriment to the orderly completion of transactions.
- **Level of Inquiry Is Variable** - Not every property will warrant the same level of assessment. Consistent with good commercial or customary practice, the appropriate level of environmental site assessment will be guided by the type of property, the expertise and risk tolerance of the user, and the information developed in the course of the inquiry.

In general, the EPA does not regulate indoor air quality except to the extent that indoor air impacts are caused by releases of hazardous substances into subsurface soil or groundwater (vapor intrusion). ASTM E1527-13 defines "migrate" and "migration" as referring to the movement of hazardous substances or petroleum products in any form, including solid and liquid at the surface or

subsurface, and vapor in the subsurface. Vapor migration in the subsurface is described in Guide E2600 – Guide for Vapor Encroachment Screening on Property Involved in Real Estate Transactions; however, nothing in ASTM E1527-13 requires application of the Guide E2600 to achieve compliance with all appropriate inquiries.

An ESA completed less than 180 days prior to the date of acquisition of the property or (for transactions not involving an acquisition) the date of the intended transaction, is presumed to be valid. An ESA meeting or exceeding this practice and for which the information was collected or updated within one year prior to the date of the intended transaction, may be used provided that the following components of the ESA were conducted or updated within 180 days of the date of purchase or the date of the intended transaction:

- interviews with owners, operators, and occupants;
- searches for recorded environmental cleanup liens;
- reviews of federal, tribal, state, and local government records;
- visual inspections of the property and of adjoining properties, and
- the declaration by the environmental professional responsible for the assessment or update.

### **1.5 Special Terms and Conditions**

This project was performed in accordance with the scope of work, terms and conditions and limitations stated in the proposal dated October 27, 2020, and as stated in this report. There are no other special terms or conditions concerning this project.

### **1.6 User Reliance**

This report documents the ESA of the Subject Property performed by Apex in accordance with the proposal and in accordance with ASTM E1527-13 and the U.S. EPA Standards and Practices for All Appropriate Inquiries, 40 CFR 312. The findings, opinions and conclusions of this Phase I ESA are for the confidential and exclusive use of Duke, its affiliates, employees, agents, successors, and assigns. Reliance on this report for any use by parties other than specifically stated is prohibited without the express written consent of Apex and Duke, and such use is at the sole risk of the user.

### **1.7 Data Gaps**

Available historical information enabled Apex to identify the first developed use of the property and at approximately five-year intervals to the present, such that significant data gaps were not encountered.

## 2.0 SITE DESCRIPTION

### 2.1 Subject Property Location and Ownership

The Subject Property is in Los Angeles County at 7400 East Slauson Avenue, Commerce, California as depicted in **Figure 1**. It is located south of East Slauson Avenue and is bounded to the east by Greenwood Avenue, to the south by railroad tracks, and to the west by Oxford Way. The Subject Property comprises one parcel identified as Los Angeles County Assessor’s Parcel Number (APN) 6356-016-022 and encompasses approximately 12.96 acres. The property is currently owned by Gehr Commerce LLC.

### 2.2 Current Uses and Improvements of Subject Property

The Subject Property currently contains six buildings comprising a total of 249,579 square feet. Current uses of these six buildings include: an approximately 233,260-square foot building occupied by a self-storage center, office spaces, and warehouse/logistics spaces specialized for packaging electrical equipment; an approximately 6,750 square-foot building that is currently vacant; and four smaller buildings (ranging from 694 to 4,111 square feet) that are currently leased for use by a newspaper printer, equipment repair company, and individual storage spaces. The southeastern corner of the Subject Property is currently leased to a construction company for equipment storage. The remainder of the Subject Property consists of parking lot areas. Photographs taken during the Site Reconnaissance which show current uses and improvements of the Subject Property can be viewed in **Appendix A**.

### 2.3 Current Land Uses of Adjoining and Surrounding Properties

The Subject Property is located in a mixed commercial, industrial and residential land use area (**Figure 2**). The Subject Property is bounded to the west by several commercial businesses including a home goods store and National Sales Corporation, railroad tracks to the south, Slauson Avenue to the north, and Greenwood Avenue to the east (**Table 2-1**). Apex’s visual and record review of adjoining and surrounding properties did not identify any current uses that are considered to be a REC with respect to the Subject Property.

TABLE 2-1: Adjacent and Surrounding Properties	
Direction	Description
South	Railroad Tracks
West	Commercial Businesses, including My Import West and National Sales Corporation
North	Slauson Avenue
East	Greenwood Avenue



### 3.0 USER PROVIDED INFORMATION

This section summarizes the information provided by the User, Duke, for this Phase I ESA. A User Questionnaire was prepared and provided to the tenant to help retrieve the needed information and assist in gathering appropriate information that may help identify potential RECs on the property. A copy of the completed questionnaire is provided in **Appendix B**. Information provided is summarized in **Table 3-1** and elsewhere in this report.

TABLE 3-1: User Provided Information	
Data Type	Information Provided
Environmental Liens, AUL, Title Records	The Subject Property has a land use covenant (LUC) placed upon it. A Title Records search revealed Gehr Commerce LLC is the current owner.
Specialized User Knowledge	Mr. Michael Weber of Duke Realty indicated he has knowledge that groundwater, soils, and soil vapor beneath the property are potentially impacted with chemicals.
Commonly Known or Reasonably Ascertainable Information	Numerous reports related to the Subject Property are listed on Geotracker. The reports document historical releases of chemicals to the subsurface and the subsequent actions to remediate the impacts. Environmental investigations and remediation actions have occurred on the Subject Property.
Valuation Reduction for Environmental Issues	The User is responsible to perform the additional inquiries regarding purchase price to the fair market value of the Subject Property.
Reason for Performing Phase I ESA	This Phase I ESA was performed at the request of Duke in anticipation of an acquisition involving the Subject Property, for the User to qualify for defenses to Comprehensive Environmental Response, Compensation, and Liability Act (CERCLA) liability, and as part of Duke's Due Diligence for the acquisition loan requirements.
Other User Provided Information	No additional user information was provided regarding the Subject Property.

## 4.0 RECORDS REVIEW

This section summarizes all records obtained by Environmental Data Resources, Inc. (EDR) and reviewed by Apex to help identify RECs in connection with the Subject Property. The first section (Section 4.1) discusses the physical setting sources that will provide an understanding of the physical characteristics of the Subject Property and surrounding area. This important information will help determine likelihood of potential of contaminants migrating onto the Subject Property from surrounding properties with environmental contaminants. The EDR Radius Map Report is presented in **Appendix C**.

### 4.1 Physical Setting Sources

Although the ASTM E1527-13 Standards only require a current U.S. Geological Survey (USGS) 7.5-Minute Topographic Map for analysis, that is not enough information to fully characterize the physical setting of the Subject Property. Apex utilized several sources to understand the physical properties of the Subject Property and surrounding area, as shown in **Table 4-1**. This information helps determine the likelihood of hazardous substances and/or petroleum contaminants migrating from surrounding areas through the soil and groundwater onto the Subject Property.

TABLE 4-1: Physical Setting Sources	
Data Type	Data Source
Topography	United States Geological Survey (USGS) 7.5-minute topographic maps provided by EDR
Floodplain	Federal Emergency Management Agency (FEMA), Flood Insurance Rate Map
Wetlands	Fish and Wildlife Service (FWS) National Wetlands Inventory ( <a href="http://www.fws.gov/wetlands/data/mapper.html">http://www.fws.gov/wetlands/data/mapper.html</a> )
Soils	United States Department of Agriculture (USDA) – Natural Resources Conservation Service (NRCS) Web Soil Survey (WSS) ( <a href="http://websoilsurvey.nrcs.usda.gov/app/">http://websoilsurvey.nrcs.usda.gov/app/</a> ) 2020
Geology	California Department of Water Resources (DWR), 1961. Bulletin No. 104, Planned Utilization of the Ground Water Basins of the Coastal Plain of Los Angeles County. June 1961.

#### 4.1.1 Topography

According to the U.S. Geological Survey (USGS) California 7.5-minute topographic maps, the Subject Property is located at an elevation of approximately 160 feet above mean sea level (ft amsl). Regional topography is relatively flat with a gentle slope to the southwest, toward the Los Angeles River, approximately 2 miles west of the Property.

#### 4.1.2 Geology and Soils

The Subject Property is located in the Los Angeles basin, a coastal sediment-filled plain located between the peninsular and transverse ranges in southern California. The area is underlain by Quaternary alluvium associated with the Montebello Hills. This sequence is composed of alternating beds of medium-dense to dense sand, clay, and silt (California Department of Water Resources [DWR], 1961). The U.S. Department of Agriculture's (USDA) Soil Conservation Service (SCS) lists soils at the Subject Property as 1138 - Urban land-Azuvinia-Montebello complex soils, which constitutes a mix of urban land cover and well-drained granitic-sourced alluvial fan deposits (USDA 2020).

#### 4.1.3 Hydrology and Hydrogeology

The Site is located in the Montebello Forebay of the Central Basin of the Water Replenishment District of Southern California. The Rio Hondo Spreading Grounds are located approximately 1-mile northeast of the Site and are a source of groundwater recharge to the Central Basin (DWR, 1961 and 2003).

Seventeen groundwater monitoring wells were installed at the Subject Property between 2003 and 2017. Between 2003 and present, the groundwater elevation at the Subject Property has ranged between approximately 18 to 75 ft amsl (Apex, 2020). These relatively large fluctuations are presumed to be localized to the general vicinity of the Subject Property and are likely the result of seasonal variations in groundwater recharge at the nearby Rio Hondo Spreading Grounds and pumping of the municipal water supply well downgradient from the Subject Property. From 2012 through 2016, there was a continual decrease in groundwater elevations believed to be due to low rainfall over the winters of 2012 through 2016. During the First Semester 2017, above average winter rainfall resulted in an approximately 20 feet increase in groundwater elevations in the second quarter of 2017 compared to the fourth quarter of 2016. The rainy season of 2017/2018 was relatively dry, compared to the 2016/2017 rainy season and groundwater elevations decreased during 2018. The rainy season of 2018/2019 was relatively wet, compared to the 2017/2018 rainy season and groundwater elevations increased during winter/spring 2019. However, normal dry season groundwater elevation decreases were observed during the summer/fall 2019. Based on previous groundwater level monitoring by BVNA and Apex, groundwater historically flows in a westerly to west-southwesterly direction with a gradient ranging from approximately 0.016 to 0.0049 feet/foot (ft/ft).

The local hydrogeology is constrained by the nearby Municipal Well No. 7-01 (State Well No. 02S12W21R002S), which is owned and operated by the California Water Service Company for the City of Commerce. This downgradient well is located approximately 200 feet southwest of the Subject Property and is an active groundwater production well (DWR, 2008). According to the Water Well Drillers Report for this well that was obtained from the DWR, the well was completed on November 6, 1986, has a total depth of 550 feet below ground surface (bgs) and is screened from 340 to 540 feet bgs.

The nearest surface water body is the Rio Hondo Channel located roughly 1 mile east of the Subject Property. Most of the Rio Hondo is a concrete-lined channel, whose primary function is flood control, but in two places the river flows over open ground: The Peck Road Water Conservation Park, and the Whittier Narrows Recreation Area. The radius map within the EDR Report (**Appendix C**) contains layers from the Federal Emergency Management Agency’s (FEMA) Flood Insurance Rate Map (FIRM) and the Fish and Wildlife Service (FWS) National Wetlands Inventory Map. This figure shows that the Subject Property is not located on a national or state wetland or within a 500-year or a 100-year flood zone.

## 4.2 Environmental Record Review

The purpose of the environmental record review is to identify any records that are currently or historically associated with the Subject Property or adjacent/surrounding properties. This information will help identify any RECs in connection with the Subject Property and whether the listed Sites with environmental records have current or former releases of hazardous substances and/or petroleum products that may have the potential to migrate onto the Subject Property.

### 4.2.1 Standard and Additional Environmental Record Sources

Consistent with ASTM E1527-13, a search of federal, state, and tribal environmental record sources within the established minimum search distances was conducted for the Subject Property by EDR and provided to Apex for review. The records search is used to identify adjoining or surrounding properties within the minimum search distance that may have a REC, HREC, CREC, or a de minimis condition that may exist at the Subject Property in connection with the searched listing. Apex reviewed the listings provided in the EDR report and summarized significant listings below. A full list of databases searched for this review is included in the EDR Radius Map report in **Appendix C**.

Environmental record sources required by the ASTM standard are listed below in **Table 4-2** along with the additional database sources that were searched and produced a record result. Pertinent findings from the record review are discussed at the end of this section while significant findings as they pertain to RECs are discussed in Section 4.4 and referenced in Section 8.0, Conclusions and Recommendations.

TABLE 4-2: Summary of Environmental Database Information			
Environmental Record (Database Name)	Search Distance (Miles)	Listings within Search Distance	Subject Property Listed?
<b>Standard Environmental Records Sources Required by ASTM E1527-13</b>			
Federal National Priorities Sites List (NPL, Proposed NPL, NPL LIENS)	1.0	0	No

<b>TABLE 4-2: Summary of Environmental Database Information</b>			
<b>Environmental Record (Database Name)</b>	<b>Search Distance (Miles)</b>	<b>Listings within Search Distance</b>	<b>Subject Property Listed?</b>
Federal Delisted NPL Sites	1.0	0	No
Federal SEMS List; Formerly Called CERCLIS List (SEMS)	0.5	0	No
Federal CERCLIS NFRAP Sites (SEMS-ARCHIVE)	0.5	0	No
Federal RCRA CORRACTS Facilities (CORRACTS)	1.0	1	No
Federal RCRA Non-CORRACTS TSD Facilities List (RCRA-TSDF)	0.5	0	No
Federal RCRA Generators List (RCRA-LQG, -SQG, -VSQG)	0.25	18	Yes
Federal Institutional Control / Engineering Control Registries (IC/EC)	0.5	0	No
Federal Emergency Response Notification System (ERNS) List	Subject Property	0	No
California NPL Sites (RESPONSE)	1.0	5	No
California CERCLIS Sites (ENVIROSTOR)	1.0	30	No
California Landfill and Solid Waste Disposal Sites (SWF/LF)	0.5	8	No
California Leaking Storage Tank (LUST) Sites in GeoTracker (LUST, INDIAN LUST, CPS-SLIC,)	0.5	20	Yes
California Storage Tank List (FEMA UST, UST, AST, INDIAN UST)	0.25	5	No
California Institutional Control / Engineering Control Registries: (DEED)	0.5	0	No
California Voluntary Cleanup Sites (VCP, INDIAN VCP)	0.5	0	No
California Brownfields Sites (BROWNFIELDS)	0.5	0	No
<b>Additional State and Federal Record Sources with Record Results</b>			
U. S. Brownfields	0.50	0	No
CA Lists of Landfill / Solid Waste Disposal Sites (SWRCY)	0.50	0	No
CA List of Hazardous Waste and Contaminated Sites (HIST Cal-Sites, SCH, CERS HAZ WASTE, PFAS)	1.00	16	No
CA Registered Storage Tanks (SWEEPS UST, HIST UST, FID)	0.25	27	No
Records of Emergency Release Reports (HMIRS, CHMIRS, LDS, MCS, SPILLS 90)	Subject Property	0	No

<b>TABLE 4-2: Summary of Environmental Database Information</b>			
<b>Environmental Record (Database Name)</b>	<b>Search Distance (Miles)</b>	<b>Listings within Search Distance</b>	<b>Subject Property Listed?</b>
Federal RCRA NonGen / NLR	0.25	<b>23</b>	<b>Yes</b>
Facility Index System (FINDS)	Subject Property	<b>2</b>	<b>Yes</b>
Enforcement & Compliance History Information (ECHO)	Subject Property	<b>2</b>	<b>Yes</b>
CA Hazardous Waste and Substances Sites List (CORTESE, HIST CORTESE)	0.5	<b>25</b>	No
Emissions Inventory Database (EMI)	Subject Property	<b>2</b>	<b>Yes</b>
Facility and Manifest Database (HAZNET)	Subject Property	<b>4</b>	<b>Yes</b>
Registered Hazardous Waste Transporter Database (HWT)	0.25	0	No
Proposition 65 Records (Notify 65)	1.0	<b>1</b>	No
California Integrated Water Quality System (CIWQS)	Subject Property	<b>1</b>	<b>Yes</b>
California Integrated Water Quality System (CERS)	Subject Property	<b>3</b>	<b>Yes</b>
<b>EDR High Risk Historical Records</b>			
EDR Exclusive Records (EDR Hist Auto)	0.125	0	No
<b>EDR Recovered Government Archives</b>			
Exclusive Recovered Govt. Archives (RGA LF, RGA LUST)	Subject Property	0	No

#### 4.2.2 Subject Property Environmental Record Results

The Subject Property was flagged in the following databases: HMS, HWTS, EMI, HAZNET, CERS, GPS-SLIC, ECHO, RCRA-SQG, FINDS, WDR, RCRA NonGen/NLR, and CIWQS. Most notable amongst these listings at the Subject Property is the open SLIC Case (SLIC Case No. 1132 and LARWQCB Subject Property ID No. 2040168). This case is related to groundwater, soils, and soil vapor that have been impacted by volatile organic compounds (VOCs) in the media underlying the Subject Property. The party responsible for these impacts can be traced to a former tenant of the Subject Property, Baker Oil Tools (BOT), now Baker Hughes (Baker), a company that manufactured oil field equipment from the early 1950s until 1982. Former manufacturing operations at the Subject Property under BOT included the use of clarifiers, sumps, under-ground storage tanks (USTs), degreasers, paint spray booths, and machine shops. While BOT was in operation, three dry wells were also located at the Subject Property. One drilling derrick stills exists at the Subject Property, which is assumed to have been used to test oil field tools. The following paragraphs will summarize

the timeline of significant environmental work completed at the Subject Property, along with relevant regulatory agency documentation and correspondence.

#### WCEE, 2002 – Initial Phase I and II Assessments

In 2002, West Coast Environmental and Engineering (WCEE) performed Phase I and Phase II site Assessments at the Subject Property. The Phase II Assessment included a soil-vapor survey with 38 vapor samples collected from 2.5 to 5.5 feet below ground surface (bgs) and two vapor samples collected at 50 and 52 feet bgs, and the analysis of soil samples collected from 27 borings drilled to a maximum depth of 52 feet bgs. Vapor samples were analyzed for VOCs, and selected soil samples were analyzed for total petroleum hydrocarbons as gasoline and diesel (TPH-g and TPH-d), VOCs, and metals. VOCs were detected in many of the soil-vapor samples; however, VOCs were not present above laboratory detection limits in any of the soil samples analyzed (WCEE, 2002a and b).

#### Clayton, 2003 - Groundwater Monitoring Well Installations (MW-1 to MW-5)

In July 2003, Clayton Group Services, Inc. (Clayton), who later became Bureau Veritas North America (BVNA), installed and sampled five groundwater monitoring wells (MW-1 through MW-5) at the Subject Property. The locations of these wells were selected to provide water quality information upgradient and downgradient of features at the Subject Property of potential concern. Analytical results of groundwater samples indicated the following VOCs in groundwater beneath the Subject Property: tetrachloroethene (PCE); trichloroethene (TCE); 1,1-dichloroethene (1,1-DCE); and methyl tertiary butyl ether (MTBE). The highest concentrations of VOCs were detected in well MW-4, which is most proximal to the features that were associated with BOT operations such as the dry wells, clarifiers, and sumps. Lower concentrations of VOCs were detected downgradient of these features (Clayton, 2003).

#### Clayton, 2004 - Supplemental Subsurface Investigation

In April and May 2004, Clayton performed a supplemental investigation during which soil, soil-vapor, and groundwater samples were collected. The objective of this investigation was to collect additional groundwater data, and to further assess the vertical extent of VOCs previously detected in soil-vapor near former operating features at the Subject Property. Groundwater samples were collected from the five existing monitoring wells (MW-1 through MW-5) and from select borings to provide additional groundwater quality information. Additionally, soil samples were collected near features that had not previously been investigated and analyzed for semi-volatile organic compounds (SVOCs), including the emerging contaminant 1,4-dioxane (Clayton, 2004).

The data from this 2004 supplemental investigation indicated that low-level concentrations of VOCs were present in soil, soil-vapor, and groundwater at the Subject Property. The only VOCs detected in soil were 1,1-DCE, PCE, and TCE, all of which were at concentrations below both industrial and residential United States Environmental Protection Agency (USEPA) Region IX Preliminary Remediation Goals (PRGs). Analytical results for soil-vapor samples indicated that VOCs were present in the subsurface at concentrations above the mobile laboratory detection limit of 0.1 micrograms per liter ( $\mu\text{g/L}$ ) at 12 areas of concern at the Subject Property. The data indicated

that at depths below 20 to 25 feet bgs, the only VOCs detected were 1,1-DCE, PCE, and TCE (Clayton, 2004).

#### Clayton, 2005 - Additional Groundwater Monitoring Well Installations (MW-6 to MW-8)

Based on results from several previous groundwater monitoring events, Clayton performed an additional investigation during the fourth quarter monitoring event in April 2005. The objective of the additional investigation was to further assess the vertical and lateral extent of VOCs previously detected in groundwater in the five shallow monitoring wells (MW-1 through MW-5). Installation of deeper monitoring wells was requested by the LARWQCB to address the vertical extent of VOCs in the aquifer. To achieve this objective, three additional groundwater monitoring wells, MW-6, MW-7 and MW-8, were installed to depths ranging from approximately 145 to 155 feet bgs (Clayton 2005).

#### BVNA, 2008 - Additional Groundwater Monitoring Well Installations (MW-9 and MW-10)

To further delineate the lateral extent of VOCs detected in groundwater at the Subject Property, groundwater monitoring Wells MW-9 and MW-10 were installed to depths of approximately 122 feet below grade in July 2008 (BVNA, 2008).

#### BVNA, 2010 - Additional Groundwater Monitoring Well Installations (MW-11 to MW-13)

In 2010, the LARWQCB requested that additional deeper monitoring wells be installed to assess the extent of VOCs in groundwater. Three additional deeper wells, MW-11, MW-12, and MW-13 were installed in September 2010.

#### BVNA, 2010 - Human Health Risk Assessment

BVNA submitted a human health risk assessment (HHRA) of soil at the Subject Property in September 2010 to the LARWQCB. The LARWQCB then submitted the HHRA to the Office of Environmental Health Hazard Assessment (OEHHA) for review. Upon review of the HHRA, the assessment of the soil was determined to be complete with no additional remediation required for industrial or commercial use. A land use covenant (LUC) was issued in August 2012, which restricted use of the Subject Property for commercial and industrial purposes and stated that there is not a continuing source of VOCs at the Subject Property. The covenant stated that it is anticipated that the concentrations of existing contaminants in soil will naturally attenuate without remediation.

#### Earthcon, 2013 - VOC Plume Evaluation

A Preliminary Groundwater Plume Evaluation was performed for the Subject Property in 2013 (Earthcon, 2013). In 2015, an update to this plume evaluation was performed. The primary conclusions of the plume evaluation are that multiple VOC plumes may be contributing to the VOCs present in monitoring wells at the Subject Property and that some of these plumes are likely upgradient of the Subject Property.

#### CRWQCB-LA, 2014a - Groundwater Monitoring Program Frequency Modifications

On March 28, 2014, a letter was received from the CRWQCB-LA in response to requested changes to the groundwater monitoring program at the Subject Property. The letter approved semi-annual



monitoring of Wells MW-1 through MW-3 and MW-5 through MW-8, and quarterly monitoring of Wells MW-4 and MW-9 through MW-13. The letter approved semi-annual reporting for all the wells, with the first semi-annual report for the period of January through June, due July 15th, and the second semi-annual report for the period of July through December, due January 15th (CRWQCB-LA, 2014a).

#### CRWQCB-LA, 2014b – No Further Action Letter for Soils

Based on the results of the HHRA, and the determination that soils on the Subject Property are appropriate for industrial or commercial use without remediation, approval of no further action (NFA) for soil only was received from the LARWQCB in a letter dated May 29, 2014 (CRWQCB-LA, 2014b). A copy of the NFA letter is included in **Appendix E**.

#### Apex, 2019 - Additional Groundwater Monitoring Well Installations (MW-14 to MW-17)

In late 2018, the LARWQCB requested that additional investigation be performed, and deeper monitoring wells be installed to better assess the extent of VOCs in groundwater. Three additional deeper wells, MW-14, MW-15, and MW-16 were installed at the Subject Property during March and April 2019. One additional off-property well was installed downgradient of the Subject Property, near a City of Commerce water production well, during late April 2019 (Apex, 2019).

#### OEHHA, 2019 – Revision to the LUC

In November 2019, OEHHA reviewed a Request for Revision of Environmental Restriction submitted by Gehr Commerce, LLC. OEHHA determined that residual soil vapor concentrations present would constitute an acceptable risk level for residential use of the Property if mitigated by a protective barrier or a first level-parking garage (OEHHA, 2019). As a result, the LUC was revised on August 8, 2020, to allow that the Property be developed for residential use with mitigation and engineering controls in place. This revised LUC requires that a soils management plan (SMP) and health and safety plan (HASP) generated for redevelopment, residential buildings be designed to include parking structures that are substantially open to the atmosphere (no subterranean parking is prohibited) and/or commercial space on the ground level; a protective vapor intrusion mitigation system under any residential building. No vapor barrier is required for commercial/industrial structures. A copy of this revised LUC is included in **Appendix E**.

#### Apex, 2020 - Most Recent (As of this Phase I ESA) Groundwater Monitoring Report

The most recent groundwater sampling on the Subject Property was conducted by Apex in July 2020 on behalf of Baker. During this sampling event, all shallow groundwater monitoring wells (MW-1 through MW-5) were dry and thus were not sampled. Groundwater flow in the deeper wells was toward the west-southwest, which is consistent with previous events. VOCs were detected in groundwater at comparable levels as previous groundwater events. Specifically, the highest detected PCE concentration was 44 µg/L at MW-11, which is located along the western boundary of the Subject Property. The highest TCE concentration detected was 120 µg/L in MW-13, also located along the western boundary of the Property. Since PCE has been intermittently detected in MW-6, located near the northeastern property line, Apex believes this could likely be the result of an offsite

VOC source that is upgradient to the Subject Property and is migrating to groundwater at the Subject Property. Apex recommended that the groundwater monitoring program be continued to evaluate the VOC impacts at the Subject Property.

#### Subject Property Environmental Record Review Conclusions

Upon review of these environmental records on the Subject Property, Apex identifies the following:

- CREC: Apex considers the known concentrations of VOCs in soils and soil vapor at the Subject Property to be a CREC. Regulatory authorities determined that the human health risks posed by the affected soils and soil vapor at the Subject Property are low enough that these impacted media can remain in-place subject to the implementation of required management plans and engineering controls. Specifically, LARWQCB issued an NFA letter in relation to the soils at the Subject Property and the OEHHA issued a LUC on the Subject Property, allowing for commercial/industrial use of the Subject Property without undertaking remedial action. The LUC also allows for residential use of the Subject Property but requires that engineering controls be implemented to mitigate potential vapor intrusion concerns. The LUC specifies that a commercial/industrial building does not require vapor intrusion mitigation systems.
- REC: Apex considers the groundwater impacted by VOCs at the Subject Property to be a REC.
- BER: Apex considers the long-term groundwater monitoring program that is completed on behalf of the responsible party, Baker Hughes, to pose a business environmental risk. If Duke plans to redevelop the Subject Property, Duke should be careful to plan development activities so that existing monitoring wells remain intact. Likewise, Duke will need to negotiate an access agreement with Baker so that VOC concentrations will continue to be monitored in groundwater at the Subject Property. Failure to consider these items could potentially have adverse financial repercussions.

#### **4.2.3 Adjacent and Surrounding Properties' Environmental Record Results**

There are several listings in the EDR report for off-site facilities within the applicable ASTM search radii. Several of these listings (i.e., small quantity hazardous waste generators, registered and historical USTs, solid waste disposal sites, permitted hazardous waste facilities), by themselves, are not necessarily indicative of a contamination concern and, therefore, are not discussed herein and were not further evaluated for the purpose of this assessment. A number of facilities appear on databases indicating potential contamination concerns (e.g., ENVIROSTOR, LUST, SLIC). Of the sites representing a potential environmental concern, Apex has discussed below only: 1) facilities that are located adjoining to the Subject Property; and 2) facilities that are located potentially upgradient of the Subject Property and have not been issued regulatory closure for all listings of concern. The following paragraphs summarize the noteworthy findings at the properties surrounding and adjacent to the Subject Property.

#### 7417 East Slauson Avenue - General Industrial Repair

General Industrial Repair, located at 7417 East Slauson Avenue and north of the Subject Property, is listed in the HWTS, CERS HAZ WASTE, HAZNET, CERS, and RCRA NonGen/NLR databases. General Industrial Repair disposed of varying quantities of other organic solids, oil/water separation sludge, waste oil and mixed oil, and unspecified oil containing waste between 2010 and 2019. Violations for the facility include hazardous material inventory submittals and improper storage of hazardous waste. All violations were promptly restored to compliance. Based on the information available and the fact this facility is cross-gradient to the Subject Property, General Industrial Repair likely has not negatively impacted and is not anticipated to negatively impact the environmental condition of the Subject Property.

#### 7421 East Slauson Avenue - Power Controls Inc.

Power Controls Incorporated (Power), located at 7421 East Slauson Avenue, adjacent to the north of the Property, is listed in the HWTS, RCRQ-SQG, FINDS, ECHO, and HAZNET databases. Power was a small quantity hazardous waste generator from at least 1989 through 1995. During that time, Power disposed of various quantities of inorganic solid waste, liquids with halogenated organic compounds, organic solids, and halogenated solvents. When Power was in operation, no violations were reported during their compliance inspections. Based on the information available and the fact this facility is cross-gradient to the Subject Property, Power Controls Inc. likely has not negatively impacted and is not anticipated to negatively impact the environmental condition of the Subject Property.

#### 7355 East Slauson Avenue - Jade Range Inc.

Jade Range Inc. (Jade), located at 7355 East Slauson Avenue and north of the Subject Property, is listed in the CERS HAZ WASTE, FINDS, EMI, NPDES, CIQWS, and CERS databases. Between 1990 and 2001, Jade emitted small quantities of total organic hydrocarbon gases and reactive organic gases. Two industrial stormwater permits, one terminated and one active, were identified on the National Pollution Discharge Elimination System (NPDES) database. The terminated permit was active from 2015 through 2018, and the active permit has been active since 2015. Based on the information available and the fact this facility is cross-gradient to the Subject Property, Jade Range Inc. likely has not negatively impacted and is not anticipated to negatively impact the environmental condition of the Subject Property.

#### 7355 East Slauson Avenue - Murray's Iron Works Inc.

Murray's Iron Works Inc., located at 7355 East Slauson Avenue and north of the Subject Property, is listed in the RCRA NonGen/NLR database. Murray's Iron Works was characterized as a large quantity generator in 2012. Chemicals stored on the site include waste flammable liquids (paint), propane, oxygen, non-RCRA hazardous waste solid (rags), non-RCRA hazardous waste solid (paint filters), lactol spirits, carbon dioxide, compressed argon, acetylene, acetone, 80/20 zero-VOC exempt solvent. Violations reported for the site include missing required hazardous waste labels, improper recycling of metal fines, and incomplete CERS submittals. All violations were promptly

restored to compliance. Based on the information available and the fact this facility is cross-gradient to the Subject Property, Murray's Iron Works Inc. likely has not negatively impacted and is not anticipated to negatively impact the environmental condition of the Subject Property.

#### Adjacent and Surrounding Properties' Environmental Record Review Conclusions

Database listings of the properties near the Subject Property are all in relation to businesses that either store or use hazardous materials for their operations. Nothing in these databases suggests that a spill or release of hazardous materials occurred at these facilities. On this basis, Apex does not consider listings any of the properties adjacent to or surrounding the Subject Property to be a REC.

#### **4.2.4 Environmental Liens Search**

Environmental liens and Activity/Use Limitations (AULs) can commonly be found within recorded land title records (e.g., County Recorder/Registry of Deeds). The types of title reports that may disclose environmental liens and AULs include Preliminary Title Reports, Title Commitments, Condition of Title, and Title Abstracts. Chain-of-title reports will not normally disclose environmental liens or AULs. Environmental liens and AULs that are imposed by judicial authorities may be recorded or filed in judicial records only. An environmental lien report was obtained from EDR for review.

A land use covenant (LUC) was issued in August 2012 for the Subject Property, allowing for commercial/industrial use of the Subject Property without undertaking remedial action. As discussed above, the soil, soil vapor, and groundwater at the Property were contaminated by the manufacturing of oil field equipment conducted by BOT. The primary chemicals of concern at the Property are VOCs (primarily PCE and TCE). Site investigations have concluded that there is not a continuing source of VOCs in soil, and the existing contaminants in soil are expected to naturally attenuate over time. A Human Health Risk Assessment conducted in 2010 concluded that the risk to potential human receptors was within the acceptable range established by the USEPA, and as the Property is entirely capped with pavement and buildings, the potential for human exposure under normal activities is low or non-existent. The original LUC was subsequently revised in 2019. This LUC revision now allows for residential use of the Subject Property but requires that engineering controls be implemented for residential use to mitigate potential vapor intrusion concerns. The LUC specifies that a commercial/industrial building does not require vapor intrusion mitigation systems. A copy of the Environmental Lien and AUL Search Report is included in **Appendix D**.

#### **4.3 Historical Use Records**

Apex reviewed reasonably ascertainable records documenting the history of the use and/or ownership of the Subject Property and adjoining/surrounding properties. **Table 4-4** below summarizes this historical use information. Further significant details of displayed uses in **Table 4-4** are summarized in this section by the source from which the information was obtained.

<b>TABLE 4-4: Historical Use Summary</b>			
<b>Year</b>	<b>Historical Uses</b>		<b>Source</b>
	<b>Subject Property</b>	<b>Surrounding Properties</b>	
1896	The Subject Property appears vacant from at least 1896. Roads are located to the north and southeast.	A few buildings are developed in the general vicinity of the Subject Property. A railroad is located to the north and a river to the east.	Topographic Maps
1899	No discernable changes occurred at the Subject Property.	Additional buildings were constructed around the Subject Property, including one north of Telegraph Road.	Topographic Maps
1902	No discernable changes occurred at the Subject Property.	The building previously located north of the Subject Property is no longer present.	Topographic Maps
1923 and 1925	The Whittier Line of the Pacific Electric Railway is constructed immediately south of the Subject Property.	Buildings and roads are constructed to the north and south of the Subject Property.	Topographic Maps
1928	The Subject Property appears to be agricultural land.	The surrounding areas are farmland, with some agricultural and residential buildings.	Aerial Photographs
1936	No discernable changes occurred at the Subject Property.	The buildings in the surrounding area previously depicted on the 1925 topographic map were no longer present.	Topographic Maps
1938	The Subject Property changes from several smaller agricultural parcels to one large agricultural field. A dirt road crosses the northwest corner of the Subject Property.	The surrounding area remains predominantly agricultural, and many of the structures previously noted in the area were no longer present.	Aerial Photographs
1942 and 1943	No discernable changes occurred at the Subject Property.	Roads (Slauson Ave and Greenwood Ave) are constructed to the north and northeast.	Topographic Maps
1947	The Subject Property appears to be agricultural land. Multiple dirt roads, likely associated with structures on the Subject Property,	Residential developments are present in surrounding areas beyond the railroad tracks to the east, west, and south. A large rectangular building	Aerial Photographs and Topographic Maps

TABLE 4-4: Historical Use Summary			
Year	Historical Uses		Source
	Subject Property	Surrounding Properties	
	are present on the northern half of the Property.	running the length of the west western Property margin was constructed to the of the Property.	
1949	No discernable changes occurred at the Subject Property.	Four buildings are shown to the north of the Property. Two buildings are located to the west.	Topographic Maps
1951 and 1952	Two large warehouse structures that are presently located on the Subject Property are constructed. Similarly, six smaller buildings of which at least two still exist at the Subject Property are constructed. The remainder of the Subject Property is parking areas, mostly to the east.	A large warehouse, storage, and parking areas are present to the west of the Subject Property. Multiple warehouses and other structures are present to the north of the Subject Property. Residential communities are located to the east and south of the Subject Property. A triangular parcel of vacant land is located to the southwest.	Aerial Photographs and Topographic Maps
1957	Baker Oil Tools Inc and Laker Oil Tools Inc were listed as the occupants of the Subject Property.	Parkview Medical Center was listed as the occupant of 7447 Slauson, north of the Subject Property.	City Directory
1963	Two additional buildings were constructed on the southwestern portion of the Subject Property.	The triangular portion of land is used as a parking area.	Aerial Photographs
1964 and 1965	No discernable changes occurred at the Subject Property.	Additional industrial/commercial buildings are constructed to the north.	Topographic Maps
1972	No discernable changes occurred at the Subject Property.	Two warehouses were constructed to the south of the Subject Property, beyond the railroad tracks.	Topographic Maps
1977	No discernable changes occurred at the Subject Property.	No discernable changes occurred at the area surrounding the Subject Property. The area to the west is not captured.	Aerial Photographs

<b>TABLE 4-4: Historical Use Summary</b>			
<b>Year</b>	<b>Historical Uses</b>		<b>Source</b>
	<b>Subject Property</b>	<b>Surrounding Properties</b>	
1979	No discernable changes occurred at the Subject Property.	No discernable changes occurred at the area surrounding the Subject Property. The area to the west is not captured.	Aerial Photographs
1981	No discernable changes occurred at the Subject Property.	The warehouses previously located west of the Subject Property has been demolished and the newly vacant lot appears to be under construction.	Aerial Photographs and Topographic Maps
1989	No discernable changes occurred at the Subject Property.	Three warehouses are present to the east of the Subject Property. The triangular parcel located to the south is re-paved and does not appear to be used for parking anymore.	Aerial Photographs
2002	New features added to buildings, including what appears to be a truck bay, constructed on the southern portion of the main warehouse.	No discernable changes occurred at the area surrounding the Subject Property.	Aerial Photographs
2005	No discernable changes occurred at the Subject Property.	No discernable changes occurred at the area surrounding the Subject Property.	Aerial Photographs
2009	No discernable changes occurred at the Subject Property.	No discernable changes occurred at the area surrounding the Subject Property.	Aerial Photographs
2012	No discernable changes occurred at the Subject Property.	No discernable changes occurred at the area surrounding the Subject Property.	Aerial Photographs
2016	No discernable changes occurred at the Subject Property.	No discernable changes occurred at the area surrounding the Subject Property.	Aerial Photographs

#### 4.3.1 Aerial Photographs

Digital aerial photographs dated 1928, 1938, 1947, 1952, 1963, 1977, 1979, 1981, 1989, 2002, 2005, 2009, 2012, and 2016 provided by EDR were reviewed by Apex. The Subject Property was undeveloped or agricultural land from at least 1896 through 1952, when multiple buildings were constructed on the Subject Property. Most of these buildings are still currently standing at the Subject Property. Copies of aerial photographs are presented in **Appendix F**.

#### 4.3.2 Topographic Maps

EDR provided historic topographic maps with coverage of the Subject Property dated 1896, 1899, 1902, 1923, 1925, 1936, 1942, 1943, 1947, 1949, 1951, 1952, 1964, 1965, 1972, 1981, and 2012 which were reviewed by Apex. Because they show many man-made features not evident in photographs, historical topographic maps are useful in documenting the history of developments and land use features on many properties, particularly those in rural, unincorporated areas. Copies of these maps are included in **Appendix G**.

#### 4.3.3 City Directories

EDR provided historic city directories for the years available between 1920 and 2014. Historical city directories, listed by street address, are frequently useful in documenting the historical occupancy of properties in urban or otherwise incorporated areas that have a significant history of developed commercial use. The Subject Property was occupied by Baker Oil Tools from at least 1957 through 1985. Gehr has occupied the Property since at least 1994. Various tenants, including trucking companies, transportation services, wire and cable companies, and security companies have occupied portions of the Subject Property since then. A copy of the City Directories Results is included as **Appendix H**.

#### 4.3.4 Fire Insurance Maps

EDR did not find any fire insurance maps associated with the Subject Property. The certified Sanborn search results are included in **Appendix I**.

#### 4.3.5 Building Permit Records

Building permit records can be used to identify structures and/or features of previous or current properties on the Subject Property and adjacent/surrounding properties. This information can be used to determine potential environmental concerns through the presence of USTs, sump pumps, septic tanks and connection dates to sewer, electrical, water, and natural gas. Building, mechanical and electrical permits for the Subject Property and from adjacent and surrounding properties had no identifiable environmental concern. A copy of the building permits report is included as **Appendix J**.



#### 4.4 Record Review Findings

Apex reviewed the available environmental and historical records for the Subject Property according to ASTM E1527-13 Standards.

The Subject Property was used for agricultural land from at least 1896 to 1952, wherein thereafter several buildings, that are still presently at the Subject Property, were constructed. Baker Oil Tools occupied the Subject Property from at least 1957 through 1985. The current owner of the Subject Property, Gehr, has occupied the Subject Property since at least 1994. Various other tenants, including trucking companies, transportation services, wire and cable companies, and security companies have since occupied different spaces within Subject Property.

The historical operations conducted by Baker Oil Tools, which included the use of clarifiers, sumps, USTs, degreasers, paint spray booths, and machine shops, impacted the groundwater, soils, and soil vapor underlying the Subject Property. There is an open SLIC Case (SLIC Case No. 1132 and LACRWQCB Subject Property ID No. 2040168) for the known presence of VOCs the Subject Property's subsurface media.

Various site assessments conducted from 2002 to the present day identified these VOCs in soil, soil vapor, and groundwater at the Subject Property. In 2012, an NFA letter was issued for soils at the Subject Property, along with a LUC restricting use of the Subject Property to industrial or commercial purposes. A revised LUC was executed on August 8, 2020, which allows the Subject Property to be developed for residential use with mitigation and engineering controls in place or commercial use with no vapor mitigation or engineering controls in place. The LUC requires that:

- An SMP and HASP be generated for all redevelopment activities;
- Residential buildings be designed to include parking structures that are substantially open to the atmosphere (no subterranean parking is prohibited); and
- A protective vapor intrusion mitigation system under any residential building. No barrier is required for commercial structures.

Routine groundwater monitoring at the Subject Property is ongoing with new wells installed as recently as 2019. VOC concentrations in groundwater continue to be detected above regulatory limits, however the responsible party, Baker, is liable for executing this monitoring program.

Upon review of these environmental records on the Subject Property, Apex identifies the following:

- CREC: Apex consider the known concentrations of VOCs in soils and soil vapor at the Subject Property to be a CREC. Regulatory authorities determined that the human health risks posed by the affected soils and soil vapor at the Subject Property are low enough that these impacted media can to remain in place subject to the implementation of required management plans and engineering controls. Specifically, LARWQCB issued an NFA letter in relation to the soils at the Subject Property and the OEHHA issued a LUC on the Subject Property, allowing for commercial/industrial use of the Subject Property without undertaking

remedial action. The LUC also allows for residential use of the Subject Property but requires that engineering controls be implemented to mitigate potential vapor intrusion concerns. The LUC specifies that a commercial/industrial building does not require vapor intrusion mitigation systems.

- REC: Apex considers the groundwater impacted by VOCs at the Subject Property to be a REC.
- BER: Apex considers the long-term groundwater monitoring program that is completed on behalf of the responsible party, Baker Hughes, to pose a business environmental risk. If Duke plans to redevelop the Subject Property, Duke should be careful to plan development activities so that existing monitoring wells remain intact. Likewise, Duke will need to negotiate an access agreement with Baker so that VOC concentrations will continue to be monitored in groundwater at the Subject Property. Failure to consider these items could potentially have adverse financial repercussions.

## 5.0 SITE RECONNAISSANCE

The Subject Property was inspected on November 10, 2020 by Apex representative Christine Tauber, a qualified environmental professional. Weather conditions at the time of the inspection were clear and temperature of approximately 70 degrees Fahrenheit. During site reconnaissance, Ms. Tauber was accompanied by Jesse Martinez, the maintenance manager of Gehr Group, the current tenant and owner of the Subject Property. Site reconnaissance consisted of a walk-through of the Subject Property which was entirely accessible. Detailed information on the Site Reconnaissance can be found in **Appendix J**, which contains photographs taken during the site walk and the field form used with detailed information on what was observed on the Subject Property. This section summarizes significant findings of the site inspection of the Subject Property.

### 5.1 Hazardous Substances and Petroleum Products

An approximately 250-gallon tote containing waste oil was observed at the exterior of the southeastern corner of the main warehouse/storage building. The maintenance manager, Mr. Jesse Martinez, indicated that several tenants at the site use the tote and that its contents are properly disposed of as necessary. Minor oil staining was observed on the asphalt adjacent to the tote.

### 5.2 Waste Generation, Storage, and Disposal

Apex identified several large dumpsters of non-regulated solid waste (wire cables, packaging materials and cardboard) in various areas inside and outside of buildings. Apex identified three 55-gallon drums on the exterior of various areas of the property. One drum was labeled soil cuttings, one labeled purge water, and one had a blank label. An unlabeled plastic container with liquid, possibly cleaning solution, was stored at a tenant space (newspaper business). Five 5-gallon buckets of a water-based water repellent product were stored inside a new storage building located at the southern edge of the property. Apex did not find any other storage of other regulated waste.

### 5.3 Underground Storage Tanks & Aboveground Storage Tanks

Apex observed evidence of a former UST area located along the southern side of the main storage/warehouse building. Apex observed possible evidence of a second former UST in the same vicinity, east of the first former UST area.

### 5.4 Polychlorinated Biphenyls (PCBs) and Oil-Containing Equipment

PCBs are known to be a component in fluids used in electrical and hydraulic equipment, lubricating oils, paints and coatings manufactured prior to 1979. In the event of a leak or release of fluid or oil-containing equipment, the owner is responsible for remediation.

Apex did not observe any transformers or labeled as 'Non-PCB Containing', however, a transformer observed on the northwestern portion of the property was a 'dry type,' which would not contain oil. A hydraulic loading dock lift was observed on the southeastern end of the main storage/warehouse

building. Since some buildings on the Subject Property were constructed beginning in the 1950's, it is possible that equipment using PCBs could be present in light fixtures or other equipment previously installed on the Subject Property.

Apex observed a generator and a cooling tower on the northern portion of the property. A small volume of water from the cooling tower was observed leaking into a storm drain. No leaks were observed around the generator.

### **5.5 Other Observations**

Apex identified clarifiers that are no longer in service at an occupied tenant space on the southern portion of the property. Apex observed storm drains at the site. Apex observed evidence of a trench that extend across the property to a water loop system located at the front of the property.

Apex did not find evidence of unusual odors, water supply wells (other than the aforementioned groundwater monitoring wells), septic systems, stressed vegetation, ponds, or lagoons on the Subject Property.

Apex observed 14 on-site groundwater monitoring wells at the Subject Site.

### **5.6 Findings from the Subject Property Reconnaissance**

Apex identified the following issues as de minimis conditions associated with the Subject Property:

- Minor oil staining on the asphalt adjacent to a tote containing waste oil; and
- Degraded concrete near a water pipe on the northwest corner of the property.

## 6.0 INTERVIEWS

On November 5, 2020, Apex and Duke interviewed Mr. Errick Llamas, the caseworker for the LARWQCB. Mr. Llamas confirmed that the subject property has received regulatory closure for soils and soil vapor, and that the LUC in place since August 2020 is valid. Mr. Llamas indicated that Duke's proposed redevelopment plan is an appropriate use of the land and the LARWQCB, requires notification prior to initiation of redevelopment activities. Mr. Llamas also indicated that the LARWQCB does not foresee requiring the Responsible Party to conduct active groundwater remediation in the future.

On November 10, 2020, Apex interviewed Mr. Jesse Martinez, the manager of Western Digital who is the current tenant of the Subject Property. Details of the interview are discussed in Section 5.

## **7.0 CONDITIONS OUTSIDE THE SCOPE OF ASTM E1527-13**

According to the ASTM E1527-13 Standards, Duke Realty may conduct additional investigations to assess the other environmental conditions in connection with the commercial real estate. At the request of Duke, Apex did not conduct any additional investigations at the Subject Property.

## 8.0 CONCLUSIONS AND RECOMMENDATIONS

Apex performed this Phase I ESA in accordance with the EPA's 40 CFR, Part 312 Standards and Practices for AAI and ATSM E1527-13: "Standard Practice for Environmental Site Assessments: Phase I Environmental Site Assessment Process" and the proposal from Apex to Duke Realty. Any exceptions to, or deletions from, this practice are described in Section 1.0 of this report.

Upon review of the environmental records pertaining to the Subject Property and the areas adjacent to it, Apex identifies the following:

- CREC: Apex consider the known concentrations of VOCs in soils and soil vapor at the Subject Property to be a CREC. Regulatory authorities determined that the human health risks posed by the affected soils and soil vapor at the Subject Property are low enough that these impacted media can to remain in place subject to the implementation of required management plans and engineering controls. Specifically, LARWQCB issued an NFA letter in relation to the soils at the Subject Property and the OEHHA issued a LUC on the Subject Property, allowing for commercial/industrial use of the Subject Property without undertaking remedial action. The LUC also allows for residential use of the Subject Property but requires that engineering controls be implemented for residential use to mitigate potential vapor intrusion concerns or commercial use with no vapor mitigation or engineering controls in place.
- REC: Apex considers the groundwater impacted by VOCs at the Subject Property to be a REC.
- BER: Apex considers the long-term groundwater monitoring program that is completed on behalf of the responsible party, Baker Hughes, to pose a business environmental risk .

Based on the findings of this Phase I ESA, Apex recommends the following if Duke plans on redeveloping the Subject Property:

- Duke will need to follow the guidelines set forth by LARWQCB and OEHHA in their NFA letter and LUC, depending on the intended future use of the Subject Property. A soil management plan will be necessary for all redevelopment activities, regardless of intended use.
- Duke should be careful to plan development activities so that existing groundwater monitoring wells remain intact. Likewise, Duke will need to negotiate an access agreement with the responsible party, Baker Hughes, so that VOC concentrations will continue to be monitored in groundwater at the Subject Property. Failure to consider these items could potentially have adverse financial repercussions.

## 9.0 ENVIRONMENTAL PROFESSIONALS

### 9.1 Signatures of Responsible Environmental Professionals

We declare that, to the best of our professional knowledge and belief, we meet the definition of Environmental Professional as defined in § 312.10 of 40 CFR Part 312, and we have the specific qualifications based on education, training, and experience to assess a property of the nature, history, and setting of the Subject Property. We have developed and performed all appropriate inquiries in conformance with the standards and practices set forth in 40 CFR Part 312.



Jeff Gunderson  
*Staff Geologist*



Paisha Jorgensen, P.G.  
*Principal Geologist*

### 9.2 Qualifications of Responsible Environmental Professionals

Mr. Gunderson has a Bachelor of Arts in Geology and a Master of Arts in Geography. He is a member of the field support team providing comprehensive environmental site assessment and investigation, regulatory negotiation and management, remedial approach evaluation, selection and implementation. Mr. Gunderson has been performing environmental site assessment services for five years and is an environmental professional as defined in § 312.10 of 40 CFR Part 312.

Mr. Jorgensen has 20 years of professional experience in the environmental consulting field. His responsibilities include managing and coordinating environmental assessments and remedial programs, including preparing cost proposals and work plans, permitting, scheduling, and performing related regulatory negotiation. He has extensive experience in field investigation activities, including initial site investigation, soil and groundwater sampling, soil logging, bedrock drilling, well installation and abandonment, dye tracer studies, and UST removal. His background includes having worked as a SFRWQCB regulator for nearly two years, during which time he provided regulatory oversight for cleanup actions at former military bases. Mr. Jorgensen is an environmental professional as defined in § 312.10 of 40 CFR Part 312.



## 10.0 REFERENCES

- Apex Companies, LLC, 2020. First Semester 2020 Groundwater Monitoring Report, Gehr Industries Facility, 7400 East Slauson Avenue, Commerce, California 90040.
- Apex Companies, LLC, 2019. First Semester 2019 Additional Investigation and Groundwater Monitoring Report, Gehr Industries Facility, 7400 East Slauson Avenue, Commerce, California 90040.
- Bureau Veritas (BVNA), 2009. Third Quarter 2009 Groundwater Monitoring Report, Gehr Industries Facility, 7400 East Slauson Avenue, Commerce, California 90040.
- Bureau Veritas (BVNA), 2008. Site Investigation Report, Gehr Industries Facility, 7400 East Slauson Avenue, Commerce, California 90040.
- California Regional Water Quality Control Board – Los Angeles Region (CRWQCB-LA), 2014a, Letter from CRWQCB-LA to Baker Hughes Regarding Request for Change in Groundwater Monitoring Program Pursuant to California Water Code Section 13267.
- California Regional Water Quality Control Board – Los Angeles Region (CRWQCB-LA), 2014b, Letter from CRWQCB-LA to Baker Hughes – No Further Actions for Soils Only with a Landuse Covenant.
- California State Water Resources Control Board (SWRCB). GeoTracker data management system. <http://www.geotracker.waterboards.ca.gov>.
- Clayton, 2005. Additional Investigation and Second Quarter 2005 Groundwater Monitoring, Gehr Industries Facility, 7400 East Slauson Avenue, Commerce, California 90040.
- Clayton, 2004. Supplemental Environmental Investigation at Gehr Industries, 7400 East Slauson Avenue, Commerce, California 90040.
- Clayton, 2003. Groundwater Investigation at Gehr Industries, 7400 East Slauson Avenue, Commerce, California 90040.
- Earthcon, 2019. Groundwater Plume Evaluation – 2019 Update, Gehr Industries Facility, Commerce, California.
- Earthcon, 2015. Preliminary Groundwater Plume Evaluation – 2015 Update, Baker Hughes, Inc., Gehr Industries Facility, Commerce, California.
- Earthcon, 2013. Preliminary Groundwater Plume Evaluation, Baker Hughes, Inc., Gehr Industries Facility, Commerce, California.
- Federal Emergency Management Agency (FEMA), Flood Insurance Rate Map.
- Fish and Wildlife Service (FWS) National Wetlands Inventory. 2018. <http://www.fws.gov/wetlands/data/mapper.HTML>.
- Office of Environmental Health Hazard Assessment, 2019. Review of Addendum to Request For Revision of Environmental Restriction Associated with 7400 East Slauson Avenue, Commerce, CA.
- San Francisco Regional Water Quality Control Board, 2019. Environmental Screening Level (ESL) Workbook. Revision 2. July. Available by email request from the San Francisco Bay Regional Water Quality Control Board

USDA, 2020. Web Soil Survey. United States Department of Agriculture (USDA) – Natural Resources Conservation Service (NRCS). Online soil database. Available at: <http://websoilsurvey.nrcs.usda.gov/app/>.



West Coast Environmental and Engineering (WCEE), 2002a. Phase I Environmental Site Assessment, Gehr Industries, 7400 East Slauson Avenue, Commerce, California 90040.

West Coast Environmental and Engineering (WCEE), 2002b. Phase II Environmental Site Assessment, Gehr Industries, 7400 East Slauson Avenue, Commerce, California 90040.

## FIGURES





 Property Boundary  
 N  
 80 40 0 80 Feet  


Source: Esri, DigitalGlobe, GeoEye, Earthstar Geographics, CNES/Airbus DS, USDA, USGS, AeroGRID, IGN, and the GIS User Community



3478 BUSKIRK AVENUE, SUITE 100  
PLEASANT HILL, CA 94523

Duke Realty  
7400 East Slauson Avenue  
Los Angeles, CA

**SITE PLAN**

FILE NAME Figure 2. Site Plan	DATE 11/23/2020	DR. BY JG	APP. BY PJ	PROJECT NO. 093-DUKE-049	FIGURE <b>2</b>
----------------------------------	--------------------	--------------	---------------	-----------------------------	--------------------

**APPENDIX A**

**SITE RECONNAISSANCE PHOTOGRAPHS AND FIELD FORM**

**Photograph 1**

Description: Front of the site property (northeast side of the building [office]; parking lot to the southeast). Picture faces southeast and taken from sidewalk next/parallel to East Slauson Avenue.



**Photographs 2 and 3**

Description: Overview of asphalt parking lot. Photo 2 faces northwest with office in the background.



**Photograph 4**

Description: Residences shown southeast of the property. Picture taken from parking lot.



**Photographs 5 and 6**

Description: Exterior of storage building located on southern edge of property. One of 14 on-site groundwater monitoring wells (MW-15) located in front (north of) building.



**Photograph 7**

Description: Interior of storage building showing boxes on pallets and metal roll-off bins.



**Photograph 8**

Description: Tenant unit, possible sheet metal business, located on southern portion of property





**Photographs 9 and 10**

Description: Tenant unit (newspaper business) located on southern portion of property. Unlabeled plastic container with liquid shown in photo 9. Photo 10 shows trash bin with solid waste located on side (west) of building.



**Photograph 11**

Description: Overview of occupied tenant space (yard) located on southeast corner of property. Construction/roofing company



**Photograph 12**

Description: One of three drums observed on site. Drum labeled soil cuttings located next to tenant yard on southeast corner of property.



**Photograph 13**

Description: Water pipes “loop system” shown on southeast portion of property.



**Photograph 14**

Description: Exterior of new storage building (next to/west of older storage building) located on southern edge of property. Building constructed on footprint of four previous storage buildings that were destroyed in a fire in 2018.



**Photographs 15 and 16**

Description: Interior of new storage building. Photo 15 shows 5 gallon buckets of water repellent product. Photo 16 shows boxes stacked on shelves and pallets.



**Photographs 17 and 18**

Description: Stormwater box shown in photo 17 and stormwater treatment system to the south shown in photo 18. Site maintenance manager says water in drain adjacent to stormwater box drains to railroad tracks to the south.



**Photograph 19**

Description: Railroad track located south of property and adjacent to/south of storage buildings.



**Photographs 18 and 19**

Description: Approximately 250-liter plastic tote containing waste oil located at exterior of southeastern corner of main building. Minor asphalt staining observed.



**Photograph 20**

Description: Former clarifiers on tenant storage space on southern portion of property.



**Photograph 21**

Description: Transformer located on northwestern portion of the property, on western exterior of main building.



**Photographs 22 and 23**

Description: Overview of southwestern portion of property. Photo 22 shows a monitoring well in the foreground and a porta-potty in the background. Photo 23 shows a drum in new condition next to porta-potty. Label left blank.



**Photograph 24**

Description: Drum labeled purge water next to storage located on southwest corner of property.



**Photograph 25**

Description: Concrete cutout visible in parking lot on northwest portion of property, possibly evidence of former clarifiers.



**Photograph 26**

Description: Water pipe on northwest corner of property. Degraded concrete observed around pipe. Uncapped PVC pipe also observed.



**Photograph 27**

Description: Propane tanks located on western exterior of main building (near entrance to building).



**Photograph 28**

Description: Metal roll-off bin containing solid waste (wires) located at a western entrance of main building.



**Photograph 29**

Description: Evidence of former UST shown inside western side of main building (warehouse area).



**Photograph 30**

Description: Evidence of former UST located inside western side of main building, near (east of) first evidence of UST (shown in photo 28).



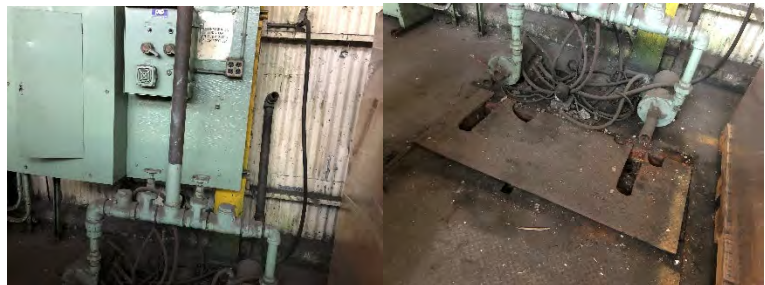
**Photograph 31**

Description: Cooling pump no longer in service located inside warehouse area of main building.



**Photographs 32 and 33**

Description: Second cooling pump no longer in service located inside warehouse area of main building.



**Photographs 34 and 35**

Description: Air conditioning unit located inside warehouse area of main building.



**Photograph 36**

Description: Generator located on exterior of northeast portion of main building, west of offices.



**Photograph 37**

Description: Cooling tower located on exterior of northeast portion of main building, west of offices and next to generator. Liquid from cooling tower shown draining.





**Photograph 38**

Description: Stormwater drain shown on southeast exterior of main building. Water drains to the street.



**Photographs 39 and 40**

Description: Evidence of trench with subsurface water pipes that extend across the property to water system located at front of property.



**Photograph 41**

Description: East Slauson Avenue parallel and east of site with various industrial/commercial businesses (JR Engineering and Guerrero Fork Lift Services) east of East Slauson Avenue.



**Photograph 42**

Description: Various buildings/warehouses to the west of the property.





## ASTM E1527-13 KEY SITE MANAGER QUESTIONNAIRE

Site Name: Gehr Group

Site Address: 7400 E. Stanton Ave, Commerce, CA 90040

Respondent Name: Jesse Martinez

Respondent Title: Maintenance Manager

Date: 11/10/20

Interviewer: Christine Tauber

The purpose of this questionnaire is to assist us in compiling the information required by ASTM 1527-13, the standard for conducting Phase I Environmental Site Assessments. The first group of questions are related to the environmental compliance history of the subject property, and the second group of questions provide some specific information with regard to historic and current operations at the subject property.

### Environmental Compliance

- How long have you been familiar with the property?  
Please explain 20 years
- How long have you been involved with the property?  
Please explain 20 years
- How long have you owned or leased the property?  
Please explain ~ 1980 (40 years)
- Are you aware of any pending, threatened or past litigation relevant to hazardous substances or petroleum products in, on, or from the subject property?  
 Yes  No If Yes, please explain \_\_\_\_\_
- Are you aware of any pending, threatened or past administrative proceedings relevant to hazardous substances or petroleum products in, on, or from the subject property?  
 Yes  No If Yes, please explain \_\_\_\_\_
- Are you aware of notices from any governmental entity regarding any possible violation of environmental laws or possible facility liability relating to hazardous substances or petroleum products in, on, or from the subject property?  
 Yes  No If Yes, please explain \_\_\_\_\_
- Do you know of any spills, releases, or gross permit violations that have occurred on the property?  
 Yes  No If Yes, please explain \_\_\_\_\_
- Do you know of any environmental cleanup actions that have taken place on the property?  
 Yes  No If Yes, please explain \_\_\_\_\_
- Do you know there to be any indicators that contamination is present at the property?  
 Yes  No If Yes, please explain \_\_\_\_\_

STM E1527-13 KEY SITE MANAGER QUESTIONNAIRE (CON'T)

**Historic and Current Operations**

Please answer questions to the best of your ability. If an answer can not be provided, write "Unknown."

Question	Key Site Manager Comments
1. How long has the current owner owned/occupied the property?	~ 40 years
2. What is the approximate age of the building(s) (if applicable)?	Built in late 40s to early 50s
3. Has the property had any extensive remodeling? (If yes, what was done and when did it occur)	redid roof in 2018 (Not complete tear-down; shing (silicone-based coating))
4. What was the past use of the property and any adjacent properties?	Baker Packer
5. Have there been other tenants? If yes, what is the nature of the other tenants' operations?	Yes; various tenants/businesses ~100 tenants ~ some vacant unit
6. Do you have any documentation of any past environmental work that was conducted at the property?	No
7. Is the property, or any adjoining property, used for an industrial use, and has it been used for industrial use in the past? (if yes, please provide brief explanation)	Formerly manufactured wiring cable 10 years ago; Now distribution center
8. Is the property, or any adjoining property, currently used for any of the following activities:  Gas station; motor repair; commercial printing; dry cleaners; photo-developing; junkyard or landfill; waste treatment, storage, disposal, processing, or recycling? (if yes, please provide brief explanation)	No except storage wiring cable tenants store various items rent out storage space
9. Has the property or any adjoining property been used for any of the above listed activities in the past? (if yes, please provide brief explanation)	Storage
10. Are there currently, or have there been previously, any industrial drums or sacks of chemicals located on the property? (if yes, please provide brief explanation)	oil in 228 L plastic bin

TM E1527-13 KEY SITE MANAGER QUESTIONNAIRE (CON'T)

Question	Key Site Manager Comments
11. Are there currently, or have there been previously, any pits, ponds, lagoons, cisterns, cesspools, or septic systems located on the <i>property</i> in connection with waste treatment, waste disposal, or are likely to contain hazardous substances or petroleum products? <i>(if yes, please provide when and where pits, lagoons, or ponds were located on property)</i>	No
12. Is there currently, or has there been previously, any stained soil or significantly stained paved areas on the <i>property</i> ? <i>(if yes, please provide location and source of staining)</i>	No
13. Are there currently, or have there been previously, any registered or unregistered storage tanks (aboveground or underground) located on the <i>property</i> ?	No currently Don't know previously
14. Are there currently, or have there been previously, any vent pipes, fill pipes, or access ways indicating a fill pipe protruding from the ground on the <i>property</i> or <i>adjacent</i> to any <i>structure</i> located on the <i>property</i> ?	No
15. Are there currently, or have there been previously, any flooring, drains, or walls on the <i>property</i> or within the <i>facility</i> that are stained by substances other than water or that are emitting foul odors?	No
16a. Is the property served by a private well or non-public water system?  <i>(if yes, go to 16b)</i>	No ; city water
16b. If yes to 16a:  Have contaminants been identified in the well or system that exceed guidelines, or has the well been designated as contaminated?	<del>no</del> N/A
17. Are there any dry wells, irrigation wells, injection wells, abandoned wells, monitoring wells, supply wells or other wells located on the subject property?	monitoring wells

TM E1527-13 KEY SITE MANAGER QUESTIONNAIRE (CON'T)

Question	Key Site Manager Comments
18. Do you know of any environmental site assessment of the property or facility that indicated the presence of hazardous substances or petroleum products on, or contamination of, the <i>property</i> or that recommended further assessment of the <i>property</i> ? (if yes, please provide brief explanation)	No
19. Does the <i>property</i> discharge wastewater on or adjacent to the <i>property</i> , other than storm water, into a sanitary sewer system? (if yes, please indicate what is discharged and where it is discharged)	No
20. Have any of the following been dumped above grade, buried, or burned on the property?  Hazardous substances or petroleum products, unidentified waste materials, tires, automotive or industrial batteries or any other waste materials  (if yes, please indicate what was dumped, where it was dumped, when it was dumped, and how much was dumped)	No
21a. Is there a transformer, capacitor, or any hydraulic equipment on the <i>property</i> ?	1 transformer (one) - Edison; 1 generator
21b. If yes, are there records indicating the presence of polychlorinated biphenyls (PCBs)	No
22. Are there any areas of stressed vegetation located on the subject property	No

Please use space below to provide additional explanation of any your responses above:

---



---



---



---



---



PHASE I ENVIRONMENTAL ASSESSMENT  
Site Reconnaissance Form

Site Name: Gehr Group Site Address: 7400 E. Dawson Ave., Commerce, CA  
 Date: 11/10/20  
 Business Name: Dike Realty Business Address: \_\_\_\_\_  
 Personnel: Christine Tauber

**Objective of the Reconnaissance:**

The objective of the site reconnaissance is to obtain information indicating the likelihood of identifying recognized environmental conditions in connection with the property.

**Exterior Observations**

Current Site Uses of Property: various industrial (commercial) and storage

Past Uses of the Property: Industrial (mining)

**General Description of Structures:**

	Yes	No	
Number of Buildings/Stories:	<input checked="" type="checkbox"/>	<input type="checkbox"/>	Description: <u>6 buildings</u>
Approximate Age of Buildings:	<input checked="" type="checkbox"/>	<input type="checkbox"/>	Description: <u>~40 years</u>
Ancillary Structures:	<input type="checkbox"/>	<input type="checkbox"/>	Description: _____
Unoccupied Occupant Spaces?	<input checked="" type="checkbox"/>	<input type="checkbox"/>	Description: <u>Few vacant spaces available for lease</u>
Above ground storage tanks:	<input type="checkbox"/>	<input checked="" type="checkbox"/>	Content: _____ Capacity: _____ Age: _____
Underground storage tanks:	<input checked="" type="checkbox"/>	<input type="checkbox"/>	Content: <u>Former; evidence of past UST (concrete cut out)</u> Capacity: _____ Age: _____
Vent pipes or fill pipes:	<input type="checkbox"/>	<input type="checkbox"/>	Description: _____
Odors:	<input type="checkbox"/>	<input type="checkbox"/>	Description: _____

**Exterior Observations:**

Pools of Liquid:  Description: \_\_\_\_\_

Drums:  Content: 3 drums: soil cuttings, purge water, unidentified  
 Leaking:  Y  N

5-gallon Buckets:  Content: \_\_\_\_\_  
 Leaking:  Y  N

Unidentified Substance Containers:  Description: 1 ~~no~~ drum (noted above)  
 Leaking:  Y  N



PHASE I ENVIRONMENTAL ASSESSMENT
Site Reconnaissance Form

Site Name: Site Address:
Date:
Business Name: Business Address:
Personnel:

PCBs in Lighting or Hydraulic Equipment: [Yes/No] Description:
Pits, Pools, or Lagoons: [ ] [X] Description:
Stained Soil or Pavement: [ ] [X] Description:
Stresses Vegetation: [ ] [X] Description:
Solid Waste Disposal: [X] [ ] Description: roll-off bins of solid/metal waste
Waste Water (e.g. drains, ditches, streams): [X] [ ] Description: storm water drains; sewer manhole on site
y wells, irrigation wells, injection wells, abandoned wells) [X] [ ] Description: groundwater monitoring wells
Septic Systems: [ ] [X] Description:

Roads:

Names of adjoining roads: Greenwood Ave.

Location of adjoining roads: East of site

Roads or paths with no apparent outlet: [ ] [X] Description:

Parking facilities on the property: [X] [ ] Description: outdoor asphalt parking

Additional observations:

Utilities:

Potable Water Supply Source: public

Sewage Disposal System: sewer manhole on property, pipe leads to street

Approximate Age of Sewage Disposal System:

Additional observations:





PHASE I ENVIRONMENTAL ASSESSMENT  
Site Reconnaissance Form

Site Name: \_\_\_\_\_ Site Address: \_\_\_\_\_  
Date: \_\_\_\_\_  
Business Name: \_\_\_\_\_ Business Address: \_\_\_\_\_  
Personnel: \_\_\_\_\_

Interior Observations:

Heating/Cooling System: Air conditioning / HVAC cooling tower on northern portion of site adjacent (NW) of office

Stains or Corrosion: No

Drains or Sumps: Not observed

Maintenance, repair, or boiler rooms present:  Y  N Description: \_\_\_\_\_

Unoccupied Occupant Spaces:  Y  N Description: Some vacant tenant units

Odors:  Y  N Description: \_\_\_\_\_

Pools of Liquid:  Y  N Description: minor liquid from cooling tower drain into drain

Drums: No Content: \_\_\_\_\_

Leaking:  Y  N

5-gallon Buckets: No Content: \_\_\_\_\_

Leaking:  Y  N

Unidentified Substance Containers: No Description: \_\_\_\_\_

Leaking:  Y  N

PCBs in Lighting or Hydraulic Equipment:  Y  N Description: \_\_\_\_\_

Additional observations: two cooling pumps no longer in service observed on SW portion of warehouse



PHASE I ENVIRONMENTAL ASSESSMENT  
Site Reconnaissance Form

Site Name: \_\_\_\_\_ Site Address: \_\_\_\_\_  
Date: \_\_\_\_\_  
Business Name: \_\_\_\_\_ Business Address: \_\_\_\_\_  
Personnel: \_\_\_\_\_

**Adjoining Property Observations:**

Current Uses of Adjoining Property: Neighbor to NW: warehouse (Building)  
Greenwood Fork Lift Service east of site (N of slavin)  
JR Engineering N of site  
Remediation to SE (E of Greenwood Ave)

Past Uses of Adjoining Property: various commercial / industrial

Pits, Pools, or Lagoons:  <sup>Yes</sup>  <sup>No</sup> Description: \_\_\_\_\_

Waste Water (e.g. drains, ditches, streams):   Description: \_\_\_\_\_

Additional observations: \_\_\_\_\_  
\_\_\_\_\_  
\_\_\_\_\_

**Surrounding Area Observations:**

General Use of Surrounding Area (e.g. residential, commercial, industrial): \_\_\_\_\_  
\_\_\_\_\_  
\_\_\_\_\_

Additional observations: \_\_\_\_\_  
\_\_\_\_\_  
\_\_\_\_\_

**Geologic, Hydrogeologic, and Topographical Conditions:**

Visual and/or physical observations: \_\_\_\_\_  
\_\_\_\_\_  
\_\_\_\_\_

**APPENDIX B**  
**USER QUESTIONNAIRE**



## ASTM E1527-13 USER QUESTIONNAIRE

**Site Name:** Slauson Ave  
**Site Address:** 7400 Slauson Ave East, Commerce, CA  
**Respondent Name:** Verbal Responses from Michael Weber  
**Respondent Title/Company:** Development Services Manager, Duke Realty  
**Date:** 11/20/20

For Landowner Liability Protections (LLPs) offered by the Small Business Liability Relief and Brownfields Revitalization Act of 2001 (the "Brownfields Amendments", 40 CFR Part 312), the user **must** provide the following information (if available) to the environmental professional. Failure to provide this information could result in a determination that "all appropriate inquiry" is not complete, and the environmental professional may identify a "data gap" which could impact the Phase I ESA report findings.

Question:	Yes	No
<p><b>1. Environmental Liens</b>            Did a search of recorded land title records (or judicial records where appropriate) identify any environmental liens filed or recorded against the property under federal, tribal, state or local law? Check the box below as appropriate.</p> <p><input checked="" type="checkbox"/> The scope of work for this Phase I Environmental Site Assessment (ESA) includes a search of recorded environmental liens as an added-scope item (in accordance with ASTM E1527-13 Section 6.2).</p>		X
<p><b>2. Activity and Land Use Limitations (AULs)</b>            Did a search of recorded land title records (or judicial records where appropriate) identify any AULs, such as engineering controls, land use restrictions or institutional controls that are in place at the property and/or have been filed or recorded against the property under federal, tribal, state or local law? Check the box below as appropriate.</p> <p><input checked="" type="checkbox"/> The scope of work for this Phase I ESA includes a search of recorded AULs as an added-scope item (in accordance with ASTM E1527-13 Section 6.2).</p>	X	
<p><b>3. Specialized Knowledge or Experience</b>            Do you have any specialized knowledge or experience related to the property or nearby properties? For example, are you involved in the same line of business as the current or former occupants of the property or an adjoining property so that you would have specialized knowledge of the chemicals and processes used by this type of business?</p>		X
<p><b>4. Purchase Price vs. Fair Market Value</b>            Does the purchase price being paid for this property reflect any adjustments from the fair market value of the property? (If you conclude that the value is lower than the fair market price, have you considered whether the lower purchase price is because contamination is known or believed to be present at the property?)</p>		X



<b>5. Commonly Known or Reasonably Ascertainable Information</b> Are you aware of commonly known or reasonably ascertainable information about the property that would help the environmental professional to identify conditions indicative of releases or threatened releases?		X
5a. Do you know the past uses of the property?		X
5b. Do you know of specific chemicals that are present or were once were present at the property?		X
5c. Do you know of spills or other chemical releases that have taken place at the property?		X
5d. Do you know of any environmental cleanups that have taken place at the property?		X
<b>6. Obviousness of the Presence or Likely Presence of Contamination</b> Based on your knowledge and experience related to the property are there any obvious indicators that point to the presence or likely presence of releases at the property?		X

**PLEASE PROVIDE EXPLANATION FOR ALL "YES" ANSWERS, OR ATTACH SUPPORTING DOCUMENTS.**

**APPENDIX C**  
**ENVIRONMENTAL DATA RESOURCES REPORT**

**Duke - Slausson**

7400 Slauson Ave

Los Angeles, CA 90040

Inquiry Number: 6248639.2s

October 31, 2020

# The EDR Radius Map™ Report with GeoCheck®



6 Armstrong Road, 4th floor  
Shelton, CT 06484  
Toll Free: 800.352.0050  
[www.edrnet.com](http://www.edrnet.com)

# TABLE OF CONTENTS

<u>SECTION</u>	<u>PAGE</u>
Executive Summary .....	ES1
Overview Map .....	2
Detail Map .....	3
Map Findings Summary .....	4
Map Findings .....	9
Orphan Summary .....	1337
Government Records Searched/Data Currency Tracking .....	GR-1
 <b><u>GEOCHECK ADDENDUM</u></b>	
Physical Setting Source Addendum .....	A-1
Physical Setting Source Summary .....	A-2
Physical Setting Source Map .....	A-8
Physical Setting Source Map Findings .....	A-9
Physical Setting Source Records Searched .....	PSGR-1

*Thank you for your business.*  
Please contact EDR at 1-800-352-0050  
with any questions or comments.

#### Disclaimer - Copyright and Trademark Notice

This Report contains certain information obtained from a variety of public and other sources reasonably available to Environmental Data Resources, Inc. It cannot be concluded from this Report that coverage information for the target and surrounding properties does not exist from other sources. **NO WARRANTY EXPRESSED OR IMPLIED, IS MADE WHATSOEVER IN CONNECTION WITH THIS REPORT. ENVIRONMENTAL DATA RESOURCES, INC. SPECIFICALLY DISCLAIMS THE MAKING OF ANY SUCH WARRANTIES, INCLUDING WITHOUT LIMITATION, MERCHANTABILITY OR FITNESS FOR A PARTICULAR USE OR PURPOSE. ALL RISK IS ASSUMED BY THE USER. IN NO EVENT SHALL ENVIRONMENTAL DATA RESOURCES, INC. BE LIABLE TO ANYONE, WHETHER ARISING OUT OF ERRORS OR OMISSIONS, NEGLIGENCE, ACCIDENT OR ANY OTHER CAUSE, FOR ANY LOSS OF DAMAGE, INCLUDING, WITHOUT LIMITATION, SPECIAL, INCIDENTAL, CONSEQUENTIAL, OR EXEMPLARY DAMAGES. ANY LIABILITY ON THE PART OF ENVIRONMENTAL DATA RESOURCES, INC. IS STRICTLY LIMITED TO A REFUND OF THE AMOUNT PAID FOR THIS REPORT.** Purchaser accepts this Report "AS IS". Any analyses, estimates, ratings, environmental risk levels or risk codes provided in this Report are provided for illustrative purposes only, and are not intended to provide, nor should they be interpreted as providing any facts regarding, or prediction or forecast of, any environmental risk for any property. Only a Phase I Environmental Site Assessment performed by an environmental professional can provide information regarding the environmental risk for any property. Additionally, the information provided in this Report is not to be construed as legal advice.

Copyright 2020 by Environmental Data Resources, Inc. All rights reserved. Reproduction in any media or format, in whole or in part, of any report or map of Environmental Data Resources, Inc., or its affiliates, is prohibited without prior written permission.

EDR and its logos (including Sanborn and Sanborn Map) are trademarks of Environmental Data Resources, Inc. or its affiliates. All other trademarks used herein are the property of their respective owners.



## EXECUTIVE SUMMARY

A search of available environmental records was conducted by Environmental Data Resources, Inc (EDR). The report was designed to assist parties seeking to meet the search requirements of EPA's Standards and Practices for All Appropriate Inquiries (40 CFR Part 312), the ASTM Standard Practice for Environmental Site Assessments (E 1527-13), the ASTM Standard Practice for Environmental Site Assessments for Forestland or Rural Property (E 2247-16), the ASTM Standard Practice for Limited Environmental Due Diligence: Transaction Screen Process (E 1528-14) or custom requirements developed for the evaluation of environmental risk associated with a parcel of real estate.

### TARGET PROPERTY INFORMATION

#### ADDRESS

7400 SLAUSON AVE  
LOS ANGELES, CA 90040

#### COORDINATES

Latitude (North): 33.9770120 - 33° 58' 37.24"  
Longitude (West): 118.1322870 - 118° 7' 56.23"  
Universal Transverse Mercator: Zone 11  
UTM X (Meters): 395402.7  
UTM Y (Meters): 3759990.5  
Elevation: 157 ft. above sea level

### USGS TOPOGRAPHIC MAP ASSOCIATED WITH TARGET PROPERTY

Target Property Map: 5633765 SOUTH GATE, CA  
Version Date: 2012  
  
Southeast Map: 5633777 WHITTIER, CA  
Version Date: 2012

### AERIAL PHOTOGRAPHY IN THIS REPORT

Portions of Photo from: 20140513  
Source: USDA

MAPPED SITES SUMMARY

Target Property Address:  
7400 SLAUSON AVE  
LOS ANGELES, CA 90040

Click on Map ID to see full detail.

MAP ID	SITE NAME	ADDRESS	DATABASE ACRONYMS	RELATIVE ELEVATION	DIST (ft. & mi.) DIRECTION
<a href="#">A1</a>	GEHR INDUSTRIES INC.	7400 EAST SLAUSON AV	EMI, HAZNET, LOS ANGELES CO. HMS, CERS, HWTS		TP
<a href="#">A2</a>	1X GEHR INDUSTRIES	7400 E SLAUSON AVE	HAZNET, HWTS		TP
<a href="#">A3</a>	BAKER PACKERS	7400 E SLAUSON AVE	HAZNET, HWTS		TP
<a href="#">A4</a>	CENTURY WIRE AND CAB	7400 E SLAUSON	EMI		TP
<a href="#">A5</a>	GEHR INDUSTRIES	7400 SLAUSON	WDR, CIWQS, CERS		TP
<a href="#">A6</a>	GEHR INDUSTRIES, INC	7400 SLAUSON AVE	ECHO		TP
<a href="#">A7</a>	BAKER PACKERS	7400 E SLAUSON AVE	RCRA-SQG, FINDS, ECHO		TP
<a href="#">A8</a>	GEHR INDUSTRIES INC	7400 EAST SLAUSON AV	NPDES		TP
<a href="#">A9</a>	ST TROPEZ TANNING ES	7400 E SLAUSON AVE	HWTS		TP
<a href="#">A10</a>	GEHR INDUSTRIES, INC	7400 EAST SLAUSON AV	HWTS		TP
<a href="#">A11</a>	GEHR INDUSTRIES, INC	7400 EAST SLAUSON AV	RCRA NonGen / NLR		TP
<a href="#">A12</a>	GEHR INDUSTRIES	7400 SLAUSON AVE	HAZNET, HWTS		TP
<a href="#">A13</a>	GEHR INDUSTRIES FACI	7400 SLAUSON	CPS-SLIC, CERS		TP
<a href="#">A14</a>	GEHR INDUSTRIES	7400 E SLAUSON AVE	LOS ANGELES CO. HMS		TP
<a href="#">A15</a>	GEHR INDUSTRIES, INC	7400 SLAUSON AVE	FINDS		TP
<a href="#">B16</a>	GUERREROS FORKLIFT S	7457 E SLAUSON AVE	CERS HAZ WASTE, CERS	Higher	70, 0.013, ENE
<a href="#">B17</a>	GUERRERO FORKLIFT SE	7457 E SLAUSON AVE	RCRA NonGen / NLR	Higher	70, 0.013, ENE
<a href="#">B18</a>	GENERAL INDUSTRIAL R	7417 E SLAUSON AVE	RCRA NonGen / NLR	Higher	98, 0.019, NNE
<a href="#">B19</a>	GENERAL INDUSTRIAL R	7417 E SLAUSON AVE	CERS HAZ WASTE, HAZNET, CERS, HWTS	Higher	98, 0.019, NNE
<a href="#">C20</a>	UTILITY BODY COMPANY	7405 E SLAUSON ST	RCRA-SQG, FINDS, ECHO	Higher	114, 0.022, NNE
<a href="#">B21</a>	POWER CONTROLS INCOR	7421 E SLAUSON AVENU	RCRA-SQG, FINDS, ECHO, HAZNET, HWTS	Higher	114, 0.022, NE
<a href="#">C22</a>	MURRAY'S IRON WORKS	7355 E SLAUSON AVE	RCRA NonGen / NLR	Higher	114, 0.022, North
<a href="#">C23</a>	JADE RANGE INC	7355 E SLAUSON AV	CERS HAZ WASTE, FINDS, EMI, NPDES, CIWQS, CERS	Higher	114, 0.022, North
<a href="#">C24</a>	B J HUGHES RUBBER PR	7355 E SLAUSON AVE	SWEEPS UST, LOS ANGELES CO. HMS	Higher	114, 0.022, North
<a href="#">25</a>	NATIONAL SALES CORPO	7250 OXFORD WAY	RCRA NonGen / NLR	Lower	179, 0.034, West
<a href="#">D26</a>	DOT OF TRANSPORTATIO	7301 E SLAUSON AVE	RCRA-SQG	Higher	219, 0.041, NNW
<a href="#">D27</a>	CAL-TRANS	7301 E SLAUSON AVE	AST	Higher	219, 0.041, NNW
<a href="#">D28</a>	CALTRANS DISTRICT 32	7301 E SLAUSON AVE	CERS HAZ WASTE, CERS TANKS, HAZNET, CERS, HWTS	Higher	219, 0.041, NNW
<a href="#">E29</a>	WRIGHTS AUTO REPAIR	7503 E SLAUSON AVE	SWEEPS UST, LOS ANGELES CO. HMS, CERS	Higher	236, 0.045, ENE
<a href="#">E30</a>	WRIGHTS TRUCK REPAIR	7503 E SLAUSON AVE	RCRA-SQG	Higher	236, 0.045, ENE
<a href="#">E31</a>	DONLEY BATTERY COMPA	7521 SLAUSON	HIST CORTESE	Higher	305, 0.058, East
<a href="#">E32</a>	DONLEY BATTERY CO	7521 EAST SLAUSON	SWEEPS UST, HIST UST, CA FID UST	Higher	305, 0.058, East
<a href="#">E33</a>	DONLEY BATTERY CO.	7521 E SLAUSON AVE	HIST UST	Higher	305, 0.058, East
<a href="#">E34</a>	DONLEY BATTERY COMPA	7521 SLAUSON AVE E	LUST, Cortese, CERS	Higher	305, 0.058, East
<a href="#">D35</a>	POMMES FRITES CANDLE	7300 E SLAUSON AVE	RCRA NonGen / NLR	Higher	339, 0.064, NW
<a href="#">D36</a>	POMMES FRITES CANDLE	7300 E SLAUSON AVE	RCRA NonGen / NLR	Higher	339, 0.064, NW
<a href="#">B37</a>	A.J. DAW PRINTING IN	3559 S. GREENWOOD AV	HIST UST, WDS	Higher	347, 0.066, NE
<a href="#">B38</a>	A. J. DAW PRINTING I	3559 GREENWOOD AVE	RCRA-SQG, SWEEPS UST, FINDS, ECHO, LOS ANGELES CO	Higher	347, 0.066, NE
<a href="#">B39</a>	A. J. DAW PRINTING I	3559 GREENWOOD AVE	HIST UST	Higher	347, 0.066, NE

MAPPED SITES SUMMARY

Target Property Address:  
7400 SLAUSON AVE  
LOS ANGELES, CA 90040

Click on Map ID to see full detail.

MAP ID	SITE NAME	ADDRESS	DATABASE ACRONYMS	RELATIVE ELEVATION	DIST (ft. & mi.) DIRECTION
E40	CAPITOL STEEL FABRIC	3565 GREENWOOD AVE	RCRA NonGen / NLR	Higher	362, 0.069, ENE
F41	INTERIOR TRANSPORTER	6861 WATCHER ST	RCRA NonGen / NLR	Lower	519, 0.098, WSW
42	HECTOR PEREZ	7544 E SLAUSON AVE	SWEEPS UST, LOS ANGELES CO. HMS	Higher	525, 0.099, East
F43	MICHELSON LABORATORI	6280 CHALET DR	CERS HAZ WASTE, HAZNET, CERS, HWTS	Lower	547, 0.104, SW
F44	MICHELSON LABORATORI	6280 CHALER DR	RCRA-SQG, FINDS, ECHO	Lower	547, 0.104, SW
45	PROCESS METAL STAMPI	3537 S GREENWOOD AVE	RCRA-SQG	Higher	560, 0.106, NE
F46	FOOD SAFETY NET SERV	6281 CHALET DR	RCRA NonGen / NLR	Lower	640, 0.121, SW
F47	CAL RAY BAKERY	6819 WATCHER ST	SWEEPS UST, LOS ANGELES CO. HMS	Lower	720, 0.136, WSW
G48	CASEY, GEORGE F.	7222 EAST SLAUSEN	WMUDS/SWAT	Higher	720, 0.136, NW
49	SUPER A FOODS INC	7200 DOMINION CIR	RCRA NonGen / NLR	Lower	730, 0.138, West
G50	GEORGE F. CASEY DISP	7222 EAST SLAUSON AV	SWF/LF, CERS	Higher	741, 0.140, NW
F51	CALIFORNIA PRODUCE W	6818 WATCHER ST	SWEEPS UST, LOS ANGELES CO. HMS	Lower	761, 0.144, WSW
F52	CALIF PRODUCE WHOLES	6818 E WATCHER ST	UST	Lower	761, 0.144, WSW
F53	CALIF PRODUCE WHOLES	6818 WATCHER ST	UST	Lower	761, 0.144, WSW
F54	COLONIAL DAMES CO. L	6820 WATCHER ST	HIST UST, NPDES, WDS, CIWQS, CERS	Lower	763, 0.145, WSW
F55	COLONIAL DAMES CO LT	6820 E WATCHER STREE	HIST UST, EMI, LOS ANGELES CO. HMS, CERS	Lower	763, 0.145, WSW
H56	MARTIN SPROCKET & GE	5920 TRIANGLE DR	RCRA-SQG, CERS HAZ WASTE, FINDS, ECHO, HAZNET,...	Lower	796, 0.151, WNW
H57	MARTIN SPROCKET & GE	5920 TRIANGLE DR	RCRA NonGen / NLR	Lower	796, 0.151, WNW
H58	MARTIN SPROKET & GE	5920 S TRIANGLE DR	ENVIROSTOR, LA Co. Site Mitigation	Lower	796, 0.151, WNW
59	INTERNATIONAL TEA IM	5830 TRIANGLE DR	RCRA NonGen / NLR	Lower	797, 0.151, WNW
60	TOMADOUR ENGINE COMP	7171 WATCHER ST.	ENVIROSTOR, LA Co. Site Mitigation	Lower	842, 0.159, ESE
61	CALIFORNIA INLAND EM	6817 WATCHER ST	RCRA NonGen / NLR	Lower	868, 0.164, WSW
62	CONCEPT	6330 CHALET	SWEEPS UST	Lower	889, 0.168, SW
I63	HOLMES HALLY INDUSTR	7460 BANDINI BLVD	SWEEPS UST, CA FID UST, RCRA NonGen / NLR, FINDS,...	Higher	966, 0.183, NE
I64	HOLMES-HALLY INDUSTR	7460 BANDINI BLVD	HIST UST, EMI, WDS	Higher	966, 0.183, NE
I65	AMERICAN HEAT TREATI	7436 BANDINI BLVD	RCRA-SQG, FINDS, ECHO	Higher	986, 0.187, NE
66	GAGE AND GREENWOOD	GAGE & GREENWOOD	WMUDS/SWAT	Lower	1028, 0.195, SSE
67	ROMAC SUPPLY CO	7400 BANDINI BLVD	RCRA-SQG, FINDS, ECHO	Higher	1074, 0.203, NNE
J68	L.A. BY-PRODUCTS-COM	7136 EAST SLAUSSEN	WMUDS/SWAT	Lower	1089, 0.206, NW
K69	SNOW MANUFACTURING	7215 1/2 GAGE AVE	RCRA-LQG	Lower	1116, 0.211, SE
K70	TOUCH LITHO CO	7215 E GAGE AVE	CERS HAZ WASTE, LOS ANGELES CO. HMS, CERS	Lower	1116, 0.211, SE
L71	TEXACO	7501 TELEGRAPH RD	UST	Higher	1116, 0.211, NE
L72	CITY OF MONTEBELLO	7501 TELEGRAPH RD	CERS HAZ WASTE, CERS TANKS, HAZNET, LOS ANGELES...	Higher	1116, 0.211, NE
L73	BLUEFIELD FUEL INC	7501 TELEGRAPH RD	RCRA NonGen / NLR	Higher	1116, 0.211, NE
L74	JUJULI INC DBA GREEN	7501 TELEGRAPH RD	SWEEPS UST, HAZNET, LOS ANGELES CO. HMS, HWTS	Higher	1116, 0.211, NE
L75	JUJULI INC DBA GREEN	7501 TELEGRAPH RD	RCRA NonGen / NLR	Higher	1116, 0.211, NE
J76	LA BY-PRODUCTS, SLAU	7140-42 SLAUSON AVE	SWF/LF, CERS	Lower	1133, 0.215, NW
J77	SUN PLASTICS INC	7140 E SLAUSON AVE	RCRA NonGen / NLR	Lower	1133, 0.215, NW
J78	SUN PLASTICS INC	7140 E SLAUSON AVE	CERS HAZ WASTE, HAZNET, LOS ANGELES CO. HMS,...	Lower	1133, 0.215, NW

MAPPED SITES SUMMARY

Target Property Address:  
 7400 SLAUSON AVE  
 LOS ANGELES, CA 90040

Click on Map ID to see full detail.

MAP ID	SITE NAME	ADDRESS	DATABASE ACRONYMS	RELATIVE ELEVATION	DIST (ft. & mi.) DIRECTION
<a href="#">M79</a>	JOHNSON-PELTIER INC	7654 SLAUSON AVE E	LUST, Cortese, HIST CORTESE, LOS ANGELES CO. HMS,...	Higher	1135, 0.215, ESE
<a href="#">80</a>	LE PAFE INC DBA LE C	7547 TELEGRAPH RD	RCRA NonGen / NLR	Higher	1167, 0.221, ENE
<a href="#">J81</a>	BETHLEHEM STEEL DUMP	7100 EAST SLAUSAN AV	SWF/LF	Lower	1167, 0.221, NW
<a href="#">K82</a>	HOSPITALITY WOOD PRO	7206 E GAGE AVE	CERS HAZ WASTE, HAZNET, CERS, HWTS	Lower	1202, 0.228, SE
<a href="#">K83</a>	HOSPITALITY WOOD PRO	7206 E GAGE AVE	RCRA NonGen / NLR	Lower	1202, 0.228, SE
<a href="#">J84</a>	BETHLEHEM STEEL	7100 EAST SLAUSON	WMUDS/SWAT	Lower	1221, 0.231, NW
<a href="#">85</a>	MANAGED MOBILE INC	6801 E GAGE AVENUE	RCRA NonGen / NLR	Lower	1253, 0.237, SW
<a href="#">86</a>	SOUTHERN GRAPHICS EN	6041 TRIANGLE DR	RCRA-SQG, FINDS, ECHO, HAZNET, HWTS	Lower	1258, 0.238, West
<a href="#">K87</a>	GCP APPLIED TECHNOLO	7237 E GAGE AVE	RCRA-SQG, SWEEPS UST, HIST UST, TRIS, EMI, LOS...	Lower	1267, 0.240, ESE
<a href="#">K88</a>	SO.WEST PUMPING SVC.	7237 EAST GAGE AVE	RCRA NonGen / NLR, FINDS, ECHO	Lower	1267, 0.240, ESE
<a href="#">89</a>	APPERSON BUSINESS FO	6855 E GAGE AVE	RCRA-SQG, FINDS, ECHO, LOS ANGELES CO. HMS	Lower	1275, 0.241, SW
<a href="#">M90</a>	JOSEPH E AMASH	7667 E SLAUSON AVE	HIST UST	Higher	1276, 0.242, ESE
<a href="#">M91</a>	JOSEPH AMASH ARCO SE	7667 E SLAUSON AVE	HIST UST	Higher	1276, 0.242, ESE
<a href="#">M92</a>	ARCO	7667 SLAUSON AVE E	LUST, Cortese, HIST CORTESE, CERS	Higher	1276, 0.242, ESE
<a href="#">M93</a>	RILLEY GAS & FOOD IN	7667 E SLAUSON AVE	UST	Higher	1276, 0.242, ESE
<a href="#">M94</a>	RILLEY GAS & FOOD IN	7667 E SLAUSON AVE	CERS HAZ WASTE, CERS TANKS, LOS ANGELES CO. HMS,...	Higher	1276, 0.242, ESE
<a href="#">M95</a>	JOSEPH AMASH ARCO SE	7667 E SLAUSON AVE	SWEEPS UST, HIST UST, CA FID UST, LOS ANGELES CO....	Higher	1276, 0.242, ESE
<a href="#">M96</a>	JOSEPH E. AMASH	7667 E SLAUSON AVE	HIST UST	Higher	1276, 0.242, ESE
<a href="#">M97</a>	RILLEY GAS & FOOD, I	7667 E SLAUSON AVE	RCRA NonGen / NLR	Higher	1276, 0.242, ESE
<a href="#">N98</a>	HD SUPPLY REPAIR AND	7601 TELEGRAPH RD	CERS HAZ WASTE, HAZNET, CERS, HWTS	Higher	1296, 0.245, ENE
<a href="#">N99</a>	HD SUPPLY REPAIR AND	7601 TELEGRAPH RD	RCRA-SQG	Higher	1296, 0.245, ENE
<a href="#">K100</a>	ESCON CORP	7222 E GAGE AVE	RCRA-LQG	Lower	1298, 0.246, SE
<a href="#">K101</a>	LANGENDORF BAKERY	7222 E GAGE AVE	RCRA-SQG, FINDS, ECHO	Lower	1298, 0.246, SE
<a href="#">K102</a>	GOOD STUFF FOOD CO.,	7222 GAGE	HIST CORTESE	Lower	1298, 0.246, SE
<a href="#">K103</a>	GOOD STUFF FOOD CO.,	7222 GAGE AVE E	LUST, Cortese, CERS	Lower	1298, 0.246, SE
<a href="#">K104</a>	GOOD STUFF FOOD CO I	7222 E GAGE AVE	CERS HAZ WASTE, EMI, LOS ANGELES CO. HMS, CERS	Lower	1298, 0.246, SE
<a href="#">J105</a>	THE BERTON COMPANY	7101 SLAUSON AVE E	LUST, CERS HAZ WASTE, SWEEPS UST, CERS TANKS,...	Lower	1370, 0.259, NW
<a href="#">J106</a>	OTTO BENEDICT DUMP	7101 EAST SLAUSON AV	SWF/LF	Lower	1370, 0.259, NW
<a href="#">107</a>	CALTRANS COMMERCE MA	7300 BANDINI BLVD E	LUST, Cortese, HIST CORTESE, CERS	Higher	1376, 0.261, North
<a href="#">O108</a>	THORLEY DOUG HEADERS	7403 TELEGRAPH RD	SEMS-ARCHIVE, RCRA NonGen / NLR	Higher	1377, 0.261, NNE
<a href="#">O109</a>	THORLEY DOUG HEADERS	7403 TELEGRAPH RD	ENVIROSTOR, FINDS, ECHO	Higher	1377, 0.261, NNE
<a href="#">110</a>	GAGE AVENUE DUMP	7326 EAST GAGE AVENU	WMUDS/SWAT	Lower	1385, 0.262, ESE
<a href="#">P111</a>	SHIMS BARGAIN INC DB	7030 E SLAUSON AVE	SWF/LF, CERS HAZ WASTE, CERS	Lower	1507, 0.285, NW
<a href="#">Q112</a>	FREIGHT TERMINALS, I	6370 GREENWOOD	HIST CORTESE	Lower	1645, 0.312, SSE
<a href="#">Q113</a>	FREIGHT TERMINALS, I	6370 GREENWOOD	CPS-SLIC, CERS	Lower	1645, 0.312, SSE
<a href="#">Q114</a>	FREIGHT TERMINALS, I	6370 GREENWOOD AVE	LUST	Lower	1645, 0.312, SSE
<a href="#">P115</a>	AMICO-WEST DIVISION	7039 SLAUSON AVE E	LUST	Lower	1657, 0.314, NW
<a href="#">P116</a>	AMICO-WEST DIVISION	7039 SLAUSON	HIST CORTESE	Lower	1657, 0.314, NW
<a href="#">R117</a>	MOBIL #18-EQL (FORME	7724 TELEGRAPH	HIST CORTESE	Higher	1918, 0.363, ESE

MAPPED SITES SUMMARY

Target Property Address:  
7400 SLAUSON AVE  
LOS ANGELES, CA 90040

Click on Map ID to see full detail.

MAP ID	SITE NAME	ADDRESS	DATABASE ACRONYMS	RELATIVE ELEVATION	DIST (ft. & mi.) DIRECTION
<a href="#">R118</a>	MOBIL #18-EQL (FORME	7724 TELEGRAPH RD E	LUST, Cortese, CERS	Higher	1918, 0.363, ESE
<a href="#">S119</a>	FUTERNICK DUMP	7025 SLAUSON AVENUE	SWF/LF, CERS, LOS ANGELES CO LF METHANE	Lower	1918, 0.363, NW
<a href="#">T120</a>	VALSPAR COATINGS	901 W UNION ST	ENVIROSTOR, SWEEPS UST, EMI, LA Co. Site...	Higher	1929, 0.365, ENE
<a href="#">T121</a>	E.P.S D/B/A VALSPA	901 UNION STREET	RCRA-LQG, LUST, CPS-SLIC, RAATS, ICIS, US AIRS,...	Higher	1929, 0.365, ENE
<a href="#">S122</a>	FUTERNICK	6955 EAST SLAUSON AV	WMUDS/SWAT	Lower	2082, 0.394, NW
<a href="#">123</a>	KENT H LANDSBERG CO	1640 S GREENWOOD AVE	LUST, UST, SWEEPS UST, HIST UST, Cortese, HAZNET,...	Higher	2104, 0.398, NE
<a href="#">U124</a>	SLOTKIN PROPERTIES	7316 E GAGE AVE	CPS-SLIC, LOS ANGELES CO. HMS, CERS	Lower	2156, 0.408, ESE
<a href="#">U125</a>	SLOTKIN PROPERTIES	7316 GAGE AVE	SWF/LF, LUST, SWEEPS UST, Cortese, ENF, HIST...	Lower	2156, 0.408, ESE
<a href="#">R126</a>	SHELL #204-5100-0408	7825 TELEGRAPH RD	LUST, Cortese, HIST CORTESE, CERS	Lower	2165, 0.410, ESE
<a href="#">R127</a>	SHELL SERVICE STATIO	7825 TELEGRAPH	LUST, RCRA NonGen / NLR, FINDS, ECHO, Cortese,...	Lower	2165, 0.410, ESE
<a href="#">R128</a>	SHELL #204-5100-0408	7825 TELEGRAPH RD	LUST, Cortese	Lower	2165, 0.410, ESE
<a href="#">129</a>	JFC INTERNATIONAL	7140 BANDINI BLVD	CPS-SLIC, SWEEPS UST, EMI, HAZNET, LOS ANGELES CO...	Higher	2241, 0.424, NNW
<a href="#">130</a>	LOS ANGELES MUTUAL D	1701 GAGE RD	SWF/LF, CERS HAZ WASTE, HIST UST, CERS	Higher	2274, 0.431, ENE
<a href="#">131</a>	CAMEO	6904 EAST SLAUSON AV	RESPONSE, ENVIROSTOR, Cortese	Lower	2537, 0.480, WNW
<a href="#">132</a>	WICKS BLVD. INVESTME	3528 GARFIELD AVENUE	ENVIROSTOR	Lower	2690, 0.509, NW
<a href="#">133</a>	SUNSHINE FPC INC	1600 GAGE RD	RCRA-SQG, ENVIROSTOR, FINDS, ECHO, EMI, HIST...	Higher	2967, 0.562, ENE
<a href="#">134</a>	REVERE COPPER	6500 EAST SLAUSON AV	RESPONSE, ENVIROSTOR, HIST Cal-Sites, CA BOND EXP....	Lower	2975, 0.563, NW
<a href="#">135</a>	CHAPIN ROAD LANDFILL	ALL PROPERTIES ON CH	ENVIROSTOR	Higher	3006, 0.569, East
<a href="#">136</a>	H T GREEN & ASSOC AM	7001 TELEGRAPH RD	ENVIROSTOR, HIST UST, CA FID UST	Higher	3010, 0.570, NNW
<a href="#">137</a>	MOORE BENJAMIN & CO	3325 S GARFIELD AVE	ENVIROSTOR, HAZNET, HWTS	Lower	3227, 0.611, NW
<a href="#">138</a>	SIPPLE PROPERTY	6750 FOSTER BRIDGE B	ENVIROSTOR	Lower	3300, 0.625, SW
<a href="#">139</a>	FORMER CENVEO-ANDERS	3217 GARFIELD AVE	ENVIROSTOR, LUST, Cortese, CERS	Lower	3521, 0.667, NNW
<a href="#">V140</a>	MONOGRAM AEROSPACE F	3423 S. GARFIELD AVE	ENVIROSTOR	Lower	3525, 0.668, NW
<a href="#">V141</a>	MONOGRAM AEROSPACE F	3423 S GARFIELD AVE	RCRA-LQG, ENVIROSTOR, CERS HAZ WASTE, CERS TANKS	Lower	3525, 0.668, NW
<a href="#">W142</a>	FLEXCO, INC	6855 SUVA ST	ENVIROSTOR, EMI	Lower	3838, 0.727, SSW
<a href="#">143</a>	1X MID-CITIES PAPER	6801 SUVA ST	ENVIROSTOR, VCP, DEED, HAZNET, HWTS	Lower	3838, 0.727, SW
<a href="#">W144</a>	ENTERPRISE PRODUCTS,	6875 SUVA ST	ENVIROSTOR, SWEEPS UST, HIST UST	Lower	3844, 0.728, SSW
<a href="#">145</a>	LAGUNA NUEVA ELEMENT	6360 GARFIELD AVENUE	ENVIROSTOR, SCH, DEED	Lower	3911, 0.741, WSW
<a href="#">W146</a>	ENTERPRISE POWDER CO	6840 SUVA STREET	ENVIROSTOR	Lower	3952, 0.748, SSW
<a href="#">147</a>	SUVA SCHOOLS	6740 SUVA ST	RESPONSE, ENVIROSTOR, CERS	Lower	3956, 0.749, SW
<a href="#">148</a>	RICH DOSS INC	7875 E TELEGRAPH RD	ENVIROSTOR, CPS-SLIC, VCP, CERS HAZ WASTE, SWEEPS	Lower	4009, 0.759, ESE
<a href="#">149</a>	DOWNEY VENDORS, INC	6814 SUVA STREET	ENVIROSTOR, VCP	Lower	4150, 0.786, SW
<a href="#">X150</a>	ASHLAND CHEMICAL CO	6608 E 26TH ST	CORRACTS, RCRA-TSDF, RCRA-LQG, 2020 COR ACTION,...	Lower	4398, 0.833, NNW
<a href="#">X151</a>	ASHLAND CHEMICALS	6608 E. 26TH STREET	Notify 65	Lower	4398, 0.833, NNW
<a href="#">X152</a>	ASHLAND CHEMICAL CO	6608 E 26TH ST	ENVIROSTOR, CERS HAZ WASTE, HIST UST, CERS TANKS,.	Lower	4398, 0.833, NNW
<a href="#">153</a>	L M SCOFIELD COMPANY	6533 BANDINI BLVD	ENVIROSTOR, CERS HAZ WASTE, LA Co. Site...	Lower	4523, 0.857, NW
<a href="#">Y154</a>	J&S CHROME PLATING	683 FLORENCE PLACE	SEMS, HIST Cal-Sites, SWEEPS UST, HIST UST, LOS...	Lower	4553, 0.862, SSW
<a href="#">Y155</a>	J&S CHROME PLATING	6863 FLORENCE PL	RESPONSE, ENVIROSTOR, LIENS, DEED, Cortese, CERS,...	Lower	4553, 0.862, SSW
<a href="#">Y156</a>	CHROME CRANKSHAFT CO	6845 E FLORENCE PL	SEMS, RCRA-LQG, RESPONSE, ENVIROSTOR, LUST,...	Lower	4643, 0.879, SW

MAPPED SITES SUMMARY

Target Property Address:  
 7400 SLAUSON AVE  
 LOS ANGELES, CA 90040

Click on Map ID to see full detail.

MAP ID	SITE NAME	ADDRESS	DATABASE ACRONYMS	RELATIVE ELEVATION	DIST (ft. & mi.) DIRECTION
<a href="#">Y157</a>	CHROME CRANKSHAFT, C	6845 FLORENCE PL	HIST Cal-Sites	Lower	4643, 0.879, SW
<a href="#">158</a>	EMPIRE RECYCLING CEN	7214 SCOUT AVENUE	ENVIROSTOR	Lower	4671, 0.885, SSW
<a href="#">159</a>	X-RAY PRODUCTS CORP.	7829 INDUSTRY AVENUE	ENVIROSTOR	Lower	4824, 0.914, East
<a href="#">160</a>	VOPAK USA, INC.	2600 S. GARFIELD AVE	ENVIROSTOR	Higher	5111, 0.968, North

## EXECUTIVE SUMMARY

### TARGET PROPERTY SEARCH RESULTS

The target property was identified in the following records. For more information on this property see page 9 of the attached EDR Radius Map report:

Site	Database(s)	EPA ID
GEHR INDUSTRIES INC. 7400 EAST SLAUSON AV COMMERCE, CA 90040	EMI Facility Id: 51952  HAZNET GEPAID: CAC003019141 GEPAID: CAC002882773  LOS ANGELES CO. HMS Facility ID: 000843-100881  CERS HWTS	N/A
1X GEHR INDUSTRIES 7400 E SLAUSON AVE LOS ANGELES, CA 90040	HAZNET GEPAID: CAC000021022  HWTS	N/A
BAKER PACKERS 7400 E SLAUSON AVE LOS ANGELES, CA 90051	HAZNET GEPAID: CAD060902608  HWTS	N/A
CENTURY WIRE AND CAB 7400 E SLAUSON CITY OF COMMERCE, CA 90040	EMI Facility Id: 51952	N/A
GEHR INDUSTRIES 7400 SLAUSON COMMERCE, CA 90040	WDR CIWQS CERS	N/A
GEHR INDUSTRIES, INC 7400 SLAUSON AVE COMMERCE, CA 90040	ECHO Registry ID: 110065474971	N/A
BAKER PACKERS 7400 E SLAUSON AVE LOS ANGELES, CA 90051	RCRA-SQG EPA ID:: CAD060902608  FINDS Registry ID:: 110002652790  ECHO Registry ID: 110002652790	CAD060902608
GEHR INDUSTRIES INC 7400 EAST SLAUSON AV COMMERCE, CA 90040	NPDES	N/A

## EXECUTIVE SUMMARY

ST TROPEZ TANNING ES 7400 E SLAUSON AVE COMMERCE, CA 90040	HWTS	N/A
GEHR INDUSTRIES, INC 7400 EAST SLAUSON AV COMMERCE, CA 90040	HWTS	N/A
GEHR INDUSTRIES, INC 7400 EAST SLAUSON AV COMMERCE, CA 90040	RCRA NonGen / NLR EPA ID:: CAC003019141	CAC003019141
GEHR INDUSTRIES 7400 SLAUSON AVE LOS ANGELES, CA 90040	HAZNET GEPaid: CAD982037459  HWTS	N/A
GEHR INDUSTRIES FACI 7400 SLAUSON COMMERCE, CA 90040	CPS-SLIC Database: SLIC REG 4, Date of Government Version: 11/17/2004 Database: CPS-SLIC, Date of Government Version: 06/08/2020 Facility Status: Open - Remediation Facility Status: Site Assessment Global Id: SL0603799992  CERS	N/A
GEHR INDUSTRIES 7400 E SLAUSON AVE COMMERCE, CA 90040	LOS ANGELES CO. HMS Facility ID: 000843-000881	N/A
GEHR INDUSTRIES, INC 7400 SLAUSON AVE COMMERCE, CA 90040	FINDS Registry ID:: 110065474971	N/A

### DATABASES WITH NO MAPPED SITES

No mapped sites were found in EDR's search of available ("reasonably ascertainable ") government records either on the target property or within the search radius around the target property for the following databases:

### STANDARD ENVIRONMENTAL RECORDS

#### ***Federal NPL site list***

NPL..... National Priority List



## EXECUTIVE SUMMARY

Proposed NPL..... Proposed National Priority List Sites  
NPL LIENS..... Federal Superfund Liens

### ***Federal Delisted NPL site list***

Delisted NPL..... National Priority List Deletions

### ***Federal CERCLIS list***

FEDERAL FACILITY..... Federal Facility Site Information listing  
SEMS..... Superfund Enterprise Management System

### ***Federal RCRA non-CORRACTS TSD facilities list***

RCRA-TSDF..... RCRA - Treatment, Storage and Disposal

### ***Federal RCRA generators list***

RCRA-VSQG..... RCRA - Very Small Quantity Generators (Formerly Conditionally Exempt Small Quantity Generators)

### ***Federal institutional controls / engineering controls registries***

LUCIS..... Land Use Control Information System  
US ENG CONTROLS..... Engineering Controls Sites List  
US INST CONTROLS..... Institutional Controls Sites List

### ***Federal ERNS list***

ERNS..... Emergency Response Notification System

### ***State and tribal leaking storage tank lists***

INDIAN LUST..... Leaking Underground Storage Tanks on Indian Land

### ***State and tribal registered storage tank lists***

FEMA UST..... Underground Storage Tank Listing  
INDIAN UST..... Underground Storage Tanks on Indian Land

### ***State and tribal voluntary cleanup sites***

INDIAN VCP..... Voluntary Cleanup Priority Listing  
VCP..... Voluntary Cleanup Program Properties

### ***State and tribal Brownfields sites***

BROWNFIELDS..... Considered Brownfields Sites Listing

### **ADDITIONAL ENVIRONMENTAL RECORDS**

#### ***Local Brownfield lists***

US BROWNFIELDS..... A Listing of Brownfields Sites

## EXECUTIVE SUMMARY

### **Local Lists of Landfill / Solid Waste Disposal Sites**

SWRCY.....	Recycler Database
HAULERS.....	Registered Waste Tire Haulers Listing
INDIAN ODI.....	Report on the Status of Open Dumps on Indian Lands
ODI.....	Open Dump Inventory
DEBRIS REGION 9.....	Torres Martinez Reservation Illegal Dump Site Locations
IHS OPEN DUMPS.....	Open Dumps on Indian Land

### **Local Lists of Hazardous waste / Contaminated Sites**

AOCONCERN.....	Key Areas of Concerns in Los Angeles County
US HIST CDL.....	Delisted National Clandestine Laboratory Register
SCH.....	School Property Evaluation Program
CDL.....	Clandestine Drug Labs
Toxic Pits.....	Toxic Pits Cleanup Act Sites
US CDL.....	National Clandestine Laboratory Register
PFAS.....	PFAS Contamination Site Location Listing

### **Local Land Records**

LIENS.....	Environmental Liens Listing
LIENS 2.....	CERCLA Lien Information
DEED.....	Deed Restriction Listing

### **Records of Emergency Release Reports**

HMIRS.....	Hazardous Materials Information Reporting System
CHMIRS.....	California Hazardous Material Incident Report System
LDS.....	Land Disposal Sites Listing
MCS.....	Military Cleanup Sites Listing
SPILLS 90.....	SPILLS 90 data from FirstSearch

### **Other Ascertainable Records**

FUDS.....	Formerly Used Defense Sites
DOD.....	Department of Defense Sites
SCRD DRYCLEANERS.....	State Coalition for Remediation of Drycleaners Listing
US FIN ASSUR.....	Financial Assurance Information
EPA WATCH LIST.....	EPA WATCH LIST
2020 COR ACTION.....	2020 Corrective Action Program List
TSCA.....	Toxic Substances Control Act
TRIS.....	Toxic Chemical Release Inventory System
SSTS.....	Section 7 Tracking Systems
ROD.....	Records Of Decision
RMP.....	Risk Management Plans
RAATS.....	RCRA Administrative Action Tracking System
PRP.....	Potentially Responsible Parties
PADS.....	PCB Activity Database System
ICIS.....	Integrated Compliance Information System
FTTS.....	FIFRA/ TSCA Tracking System - FIFRA (Federal Insecticide, Fungicide, & Rodenticide Act)/TSCA (Toxic Substances Control Act)
MLTS.....	Material Licensing Tracking System
COAL ASH DOE.....	Steam-Electric Plant Operation Data

## EXECUTIVE SUMMARY

COAL ASH EPA.....	Coal Combustion Residues Surface Impoundments List
PCB TRANSFORMER.....	PCB Transformer Registration Database
RADINFO.....	Radiation Information Database
HIST FTTS.....	FIFRA/TSCA Tracking System Administrative Case Listing
DOT OPS.....	Incident and Accident Data
CONSENT.....	Superfund (CERCLA) Consent Decrees
INDIAN RESERV.....	Indian Reservations
FUSRAP.....	Formerly Utilized Sites Remedial Action Program
UMTRA.....	Uranium Mill Tailings Sites
LEAD SMELTERS.....	Lead Smelter Sites
US AIRS.....	Aerometric Information Retrieval System Facility Subsystem
US MINES.....	Mines Master Index File
ABANDONED MINES.....	Abandoned Mines
UXO.....	Unexploded Ordnance Sites
DOCKET HWC.....	Hazardous Waste Compliance Docket Listing
FUELS PROGRAM.....	EPA Fuels Program Registered Listing
CUPA Listings.....	CUPA Resources List
DRYCLEANERS.....	Cleaner Facilities
ENF.....	Enforcement Action Listing
Financial Assurance.....	Financial Assurance Information Listing
ICE.....	ICE
HWT.....	Registered Hazardous Waste Transporter Database
MINES.....	Mines Site Location Listing
MWMP.....	Medical Waste Management Program Listing
PEST LIC.....	Pesticide Regulation Licenses Listing
PROC.....	Certified Processors Database
LA Co. Site Mitigation.....	Site Mitigation List
UIC.....	UIC Listing
UIC GEO.....	UIC GEO (GEOTRACKER)
WASTEWATER PITS.....	Oil Wastewater Pits Listing
WDS.....	Waste Discharge System
WIP.....	Well Investigation Program Case List
MILITARY PRIV SITES.....	MILITARY PRIV SITES (GEOTRACKER)
PROJECT.....	PROJECT (GEOTRACKER)
NON-CASE INFO.....	NON-CASE INFO (GEOTRACKER)
OTHER OIL GAS.....	OTHER OIL & GAS (GEOTRACKER)
PROD WATER PONDS.....	PROD WATER PONDS (GEOTRACKER)
SAMPLING POINT.....	SAMPLING POINT (GEOTRACKER)
WELL STIM PROJ.....	Well Stimulation Project (GEOTRACKER)
MINES MRDS.....	Mineral Resources Data System

### **EDR HIGH RISK HISTORICAL RECORDS**

#### ***EDR Exclusive Records***

EDR MGP.....	EDR Proprietary Manufactured Gas Plants
EDR Hist Auto.....	EDR Exclusive Historical Auto Stations
EDR Hist Cleaner.....	EDR Exclusive Historical Cleaners

### **EDR RECOVERED GOVERNMENT ARCHIVES**

#### ***Exclusive Recovered Govt. Archives***

RGA LF.....	Recovered Government Archive Solid Waste Facilities List
-------------	--

## EXECUTIVE SUMMARY

RGA LUST..... Recovered Government Archive Leaking Underground Storage Tank

### SURROUNDING SITES: SEARCH RESULTS

Surrounding sites were identified in the following databases.

Elevations have been determined from the USGS Digital Elevation Model and should be evaluated on a relative (not an absolute) basis. Relative elevation information between sites of close proximity should be field verified. Sites with an elevation equal to or higher than the target property have been differentiated below from sites with an elevation lower than the target property.

Page numbers and map identification numbers refer to the EDR Radius Map report where detailed data on individual sites can be reviewed.

Sites listed in ***bold italics*** are in multiple databases.

Unmappable (orphan) sites are not considered in the foregoing analysis.

### STANDARD ENVIRONMENTAL RECORDS

#### ***Federal CERCLIS NFRAP site list***

SEMS-ARCHIVE: SEMS-ARCHIVE (Superfund Enterprise Management System Archive) tracks sites that have no further interest under the Federal Superfund Program based on available information. The list was formerly known as the CERCLIS-NFRAP, renamed to SEMS ARCHIVE by the EPA in 2015. EPA may perform a minimal level of assessment work at a site while it is archived if site conditions change and/or new information becomes available. Archived sites have been removed and archived from the inventory of SEMS sites. Archived status indicates that, to the best of EPA's knowledge, assessment at a site has been completed and that EPA has determined no further steps will be taken to list the site on the National Priorities List (NPL), unless information indicates this decision was not appropriate or other considerations require a recommendation for listing at a later time. The decision does not necessarily mean that there is no hazard associated with a given site; it only means that, based upon available information, the location is not judged to be potential NPL site.

A review of the SEMS-ARCHIVE list, as provided by EDR, and dated 07/29/2020 has revealed that there is 1 SEMS-ARCHIVE site within approximately 0.5 miles of the target property.

<u>Equal/Higher Elevation</u>	<u>Address</u>	<u>Direction / Distance</u>	<u>Map ID</u>	<u>Page</u>
<b><i>THORLEY DOUG HEADERS</i></b> Site ID: 0901628 EPA Id: CAD083819847	<b><i>7403 TELEGRAPH RD</i></b>	<b><i>NNE 1/4 - 1/2 (0.261 mi.)</i></b>	<b><i>O108</i></b>	<b><i>632</i></b>

#### ***Federal RCRA CORRACTS facilities list***

CORRACTS: CORRACTS is a list of handlers with RCRA Corrective Action Activity. This report shows which nationally-defined corrective action core events have occurred for every handler that has had corrective action activity.

A review of the CORRACTS list, as provided by EDR, and dated 06/15/2020 has revealed that there is 1 CORRACTS site within approximately 1 mile of the target property.

<u>Lower Elevation</u>	<u>Address</u>	<u>Direction / Distance</u>	<u>Map ID</u>	<u>Page</u>
<b><i>ASHLAND CHEMICAL CO</i></b>	<b><i>6608 E 26TH ST</i></b>	<b><i>NNW 1/2 - 1 (0.833 mi.)</i></b>	<b><i>X150</i></b>	<b><i>1027</i></b>

## EXECUTIVE SUMMARY

EPA ID:: CAD044046274

### ***Federal RCRA generators list***

RCRA-LQG: RCRAInfo is EPA's comprehensive information system, providing access to data supporting the Resource Conservation and Recovery Act (RCRA) of 1976 and the Hazardous and Solid Waste Amendments (HSWA) of 1984. The database includes selective information on sites which generate, transport, store, treat and/or dispose of hazardous waste as defined by the Resource Conservation and Recovery Act (RCRA). Large quantity generators (LQGs) generate over 1,000 kilograms (kg) of hazardous waste, or over 1 kg of acutely hazardous waste per month.

A review of the RCRA-LQG list, as provided by EDR, and dated 06/15/2020 has revealed that there are 2 RCRA-LQG sites within approximately 0.25 miles of the target property.

<u>Lower Elevation</u>	<u>Address</u>	<u>Direction / Distance</u>	<u>Map ID</u>	<u>Page</u>
SNOW MANUFACTURING EPA ID:: CAD009696212	7215 1/2 GAGE AVE	SE 1/8 - 1/4 (0.211 mi.)	K69	385
ESCON CORP EPA ID:: CAL000256521	7222 E GAGE AVE	SE 1/8 - 1/4 (0.246 mi.)	K100	593

RCRA-SQG: RCRAInfo is EPA's comprehensive information system, providing access to data supporting the Resource Conservation and Recovery Act (RCRA) of 1976 and the Hazardous and Solid Waste Amendments (HSWA) of 1984. The database includes selective information on sites which generate, transport, store, treat and/or dispose of hazardous waste as defined by the Resource Conservation and Recovery Act (RCRA). Small quantity generators (SQGs) generate between 100 kg and 1,000 kg of hazardous waste per month.

A review of the RCRA-SQG list, as provided by EDR, and dated 06/15/2020 has revealed that there are 15 RCRA-SQG sites within approximately 0.25 miles of the target property.

<u>Equal/Higher Elevation</u>	<u>Address</u>	<u>Direction / Distance</u>	<u>Map ID</u>	<u>Page</u>
<b>UTILITY BODY COMPANY</b> EPA ID:: CAD981662299	<b>7405 E SLAUSON ST</b>	<b>NNE 0 - 1/8 (0.022 mi.)</b>	<b>C20</b>	<b>82</b>
<b>POWER CONTROLS INCOR</b> EPA ID:: CAD982522864	<b>7421 E SLAUSON AVENU</b>	<b>NE 0 - 1/8 (0.022 mi.)</b>	<b>B21</b>	<b>85</b>
DOT OF TRANSPORTATIO EPA ID:: CAD982402406	7301 E SLAUSON AVE	NNW 0 - 1/8 (0.041 mi.)	D26	113
WRIGHTS TRUCK REPAIR EPA ID:: CAD982059867	7503 E SLAUSON AVE	ENE 0 - 1/8 (0.045 mi.)	E30	210
<b>A. J. DAW PRINTING I</b> EPA ID:: CAD008245474	<b>3559 GREENWOOD AVE</b>	<b>NE 0 - 1/8 (0.066 mi.)</b>	<b>B38</b>	<b>225</b>
PROCESS METAL STAMPI EPA ID:: CAD982315061	3537 S GREENWOOD AVE	NE 0 - 1/8 (0.106 mi.)	45	318
<b>AMERICAN HEAT TREATI</b> EPA ID:: CAD008315319	<b>7436 BANDINI BLVD</b>	<b>NE 1/8 - 1/4 (0.187 mi.)</b>	<b>I65</b>	<b>377</b>
<b>ROMAC SUPPLY CO</b> EPA ID:: CAD981421290	<b>7400 BANDINI BLVD</b>	<b>NNE 1/8 - 1/4 (0.203 mi.)</b>	<b>67</b>	<b>381</b>
HD SUPPLY REPAIR AND	7601 TELEGRAPH RD	ENE 1/8 - 1/4 (0.245 mi.)	N99	590

## EXECUTIVE SUMMARY

EPA ID:: CAR000186106

<u>Lower Elevation</u>	<u>Address</u>	<u>Direction / Distance</u>	<u>Map ID</u>	<u>Page</u>
<b>MICHELSON LABORATORI</b> EPA ID:: CAD982504003	<b>6280 CHALER DR</b>	<b>SW 0 - 1/8 (0.104 mi.)</b>	<b>F44</b>	<b>315</b>
<b>MARTIN SPROCKET &amp; GE</b> EPA ID:: CAR000054338	<b>5920 TRIANGLE DR</b>	<b>WNW 1/8 - 1/4 (0.151 mi.)</b>	<b>H56</b>	<b>350</b>
<b>SOUTHERN GRAPHICS EN</b> EPA ID:: CAR000077651	<b>6041 TRIANGLE DR</b>	<b>W 1/8 - 1/4 (0.238 mi.)</b>	<b>86</b>	<b>474</b>
<b>GCP APPLIED TECHNOLO</b> EPA ID:: CAD982005183	<b>7237 E GAGE AVE</b>	<b>ESE 1/8 - 1/4 (0.240 mi.)</b>	<b>K87</b>	<b>479</b>
<b>APPERSON BUSINESS FO</b> EPA ID:: CAD981579154	<b>6855 E GAGE AVE</b>	<b>SW 1/8 - 1/4 (0.241 mi.)</b>	<b>89</b>	<b>515</b>
<b>LANGENDORF BAKERY</b> EPA ID:: CAD981450869	<b>7222 E GAGE AVE</b>	<b>SE 1/8 - 1/4 (0.246 mi.)</b>	<b>K101</b>	<b>596</b>

### **State- and tribal - equivalent NPL**

RESPONSE: Identifies confirmed release sites where DTSC is involved in remediation, either in a lead or oversight capacity. These confirmed release sites are generally high-priority and high potential risk.

A review of the RESPONSE list, as provided by EDR, has revealed that there are 5 RESPONSE sites within approximately 1 mile of the target property.

<u>Lower Elevation</u>	<u>Address</u>	<u>Direction / Distance</u>	<u>Map ID</u>	<u>Page</u>
<b>CAMEO</b> Database: RESPONSE, Date of Government Version: 07/27/2020 Status: Active Facility Id: 19390043	<b>6904 EAST SLAUSON AV</b>	<b>WNW 1/4 - 1/2 (0.480 mi.)</b>	<b>131</b>	<b>793</b>
<b>REVERE COPPER</b> Database: RESPONSE, Date of Government Version: 07/27/2020 Status: Certified Facility Id: 19330370	<b>6500 EAST SLAUSON AV</b>	<b>NW 1/2 - 1 (0.563 mi.)</b>	<b>134</b>	<b>845</b>
<b>SUVA SCHOOLS</b> Database: RESPONSE, Date of Government Version: 07/27/2020 Status: No Further Action Facility Id: 19820014	<b>6740 SUVA ST</b>	<b>SW 1/2 - 1 (0.749 mi.)</b>	<b>147</b>	<b>1011</b>
<b>J&amp;S CHROME PLATING</b> Database: RESPONSE, Date of Government Version: 07/27/2020 Status: Active Facility Id: 19340358	<b>6863 FLORENCE PL</b>	<b>SSW 1/2 - 1 (0.862 mi.)</b>	<b>Y155</b>	<b>1260</b>
<b>CHROME CRANKSHAFT CO</b> Database: RESPONSE, Date of Government Version: 07/27/2020 Status: Active Facility Id: 19350473	<b>6845 E FLORENCE PL</b>	<b>SW 1/2 - 1 (0.879 mi.)</b>	<b>Y156</b>	<b>1290</b>

## EXECUTIVE SUMMARY

### **State- and tribal - equivalent CERCLIS**

ENVIROSTOR: The Department of Toxic Substances Control's (DTSC's) Site Mitigation and Brownfields Reuse Program's (SMBRP's) EnviroStor database identifies sites that have known contamination or sites for which there may be reasons to investigate further. The database includes the following site types: Federal Superfund sites (National Priorities List (NPL)); State Response, including Military Facilities and State Superfund; Voluntary Cleanup; and School sites. EnviroStor provides similar information to the information that was available in CalSites, and provides additional site information, including, but not limited to, identification of formerly-contaminated properties that have been released for reuse, properties where environmental deed restrictions have been recorded to prevent inappropriate land uses, and risk characterization information that is used to assess potential impacts to public health and the environment at contaminated sites.

A review of the ENVIROSTOR list, as provided by EDR, and dated 07/27/2020 has revealed that there are 30 ENVIROSTOR sites within approximately 1 mile of the target property.

<u>Equal/Higher Elevation</u>	<u>Address</u>	<u>Direction / Distance</u>	<u>Map ID</u>	<u>Page</u>
<b>THORLEY DOUG HEADERS</b> Facility Id: 19500243 Status: Refer: Other Agency	<b>7403 TELEGRAPH RD</b>	<b>NNE 1/4 - 1/2 (0.261 mi.)</b>	<b>O109</b>	<b>636</b>
<b>VALSPAR COATINGS</b> Facility Id: 71002195 Status: Refer: Other Agency	<b>901 W UNION ST</b>	<b>ENE 1/4 - 1/2 (0.365 mi.)</b>	<b>T120</b>	<b>662</b>
<b>SUNSHINE FPC INC</b> Facility Id: 19330373 Status: No Further Action	<b>1600 GAGE RD</b>	<b>ENE 1/2 - 1 (0.562 mi.)</b>	<b>133</b>	<b>829</b>
CHAPIN ROAD LANDFILL Facility Id: 60001171 Status: Inactive - Action Required	ALL PROPERTIES ON CH	E 1/2 - 1 (0.569 mi.)	135	855
<b>H T GREEN &amp; ASSOC AM</b> Facility Id: 60002794 Status: Inactive - Needs Evaluation	<b>7001 TELEGRAPH RD</b>	<b>NNW 1/2 - 1 (0.570 mi.)</b>	<b>136</b>	<b>857</b>
VOPAK USA, INC. Facility Id: 71003705 Status: No Action Required	2600 S. GARFIELD AVE	N 1/2 - 1 (0.968 mi.)	160	1335
<u>Lower Elevation</u>	<u>Address</u>	<u>Direction / Distance</u>	<u>Map ID</u>	<u>Page</u>
<b>MARTIN SPROKET &amp; GEA</b> Facility Id: 19350475 Status: Refer: 1248 Local Agency	<b>5920 S TRIANGLE DR</b>	<b>WNW 1/8 - 1/4 (0.151 mi.)</b>	<b>H58</b>	<b>361</b>
<b>TOMADOUR ENGINE COMP</b> Facility Id: 19350474 Status: Refer: 1248 Local Agency	<b>7171 WATCHER ST.</b>	<b>ESE 1/8 - 1/4 (0.159 mi.)</b>	<b>60</b>	<b>365</b>
<b>CAMEO</b> Facility Id: 19390043 Status: Active	<b>6904 EAST SLAUSON AV</b>	<b>WNW 1/4 - 1/2 (0.480 mi.)</b>	<b>131</b>	<b>793</b>
WICKS BLVD. INVESTME Facility Id: 19390045 Status: Refer: EPA	3528 GARFIELD AVENUE	NW 1/2 - 1 (0.509 mi.)	132	827
<b>REVERE COPPER</b>	<b>6500 EAST SLAUSON AV</b>	<b>NW 1/2 - 1 (0.563 mi.)</b>	<b>134</b>	<b>845</b>

## EXECUTIVE SUMMARY

Facility Id: 19330370 Status: Certified				
<b>MOORE BENJAMIN &amp; CO</b> Facility Id: 60002893 Status: Active	<b>3325 S GARFIELD AVE</b>	<b>NW 1/2 - 1 (0.611 mi.)</b>	<b>137</b>	<b>859</b>
SIPPLE PROPERTY Facility Id: 60001674 Status: Refer: EPA	6750 FOSTER BRIDGE B	SW 1/2 - 1 (0.625 mi.)	138	889
<b>FORMER CENVEO-ANDERS</b> Facility Id: 60001532 Status: Refer: Local Agency	<b>3217 GARFIELD AVE</b>	<b>NNW 1/2 - 1 (0.667 mi.)</b>	<b>139</b>	<b>890</b>
MONOGRAM AEROSPACE F Facility Id: 60001489 Status: No Action Required	3423 S. GARFIELD AVE	NW 1/2 - 1 (0.668 mi.)	V140	893
<b>MONOGRAM AEROSPACE F</b> Facility Id: 71003193 Status: Refer: Other Agency	<b>3423 S GARFIELD AVE</b>	<b>NW 1/2 - 1 (0.668 mi.)</b>	<b>V141</b>	<b>895</b>
<b>FLEXCO, INC</b> Facility Id: 60001696 Status: Refer: EPA	<b>6855 SUVA ST</b>	<b>SSW 1/2 - 1 (0.727 mi.)</b>	<b>W142</b>	<b>970</b>
<b>1X MID-CITIES PAPER</b> Facility Id: 60001333 Status: Active	<b>6801 SUVA ST</b>	<b>SW 1/2 - 1 (0.727 mi.)</b>	<b>143</b>	<b>973</b>
<b>ENTERPRISE PRODUCTS,</b> Facility Id: 60001726 Status: No Further Action	<b>6875 SUVA ST</b>	<b>SSW 1/2 - 1 (0.728 mi.)</b>	<b>W144</b>	<b>993</b>
<b>LAGUNA NUEVA ELEMENT</b> Facility Id: 19890013 Status: Certified O&M - Land Use Restrictions Only	<b>6360 GARFIELD AVENUE</b>	<b>WSW 1/2 - 1 (0.741 mi.)</b>	<b>145</b>	<b>995</b>
ENTERPRISE POWDER CO Facility Id: 60001723 Status: No Further Action	6840 SUVA STREET	SSW 1/2 - 1 (0.748 mi.)	W146	1010
<b>SUVA SCHOOLS</b> Facility Id: 19820014 Status: No Further Action	<b>6740 SUVA ST</b>	<b>SW 1/2 - 1 (0.749 mi.)</b>	<b>147</b>	<b>1011</b>
<b>RICH DOSS INC</b> Facility Id: 19390046 Status: Inactive - Action Required	<b>7875 E TELEGRAPH RD</b>	<b>ESE 1/2 - 1 (0.759 mi.)</b>	<b>148</b>	<b>1013</b>
<b>DOWNEY VENDORS, INC</b> Facility Id: 19420035 Status: No Further Action	<b>6814 SUVA STREET</b>	<b>SW 1/2 - 1 (0.786 mi.)</b>	<b>149</b>	<b>1024</b>
<b>ASHLAND CHEMICAL CO</b> Facility Id: 80001383 Status: Active	<b>6608 E 26TH ST</b>	<b>NNW 1/2 - 1 (0.833 mi.)</b>	<b>X152</b>	<b>1165</b>
<b>L M SCOFIELD COMPANY</b> Facility Id: 19730199 Status: Refer: 1248 Local Agency	<b>6533 BANDINI BLVD</b>	<b>NW 1/2 - 1 (0.857 mi.)</b>	<b>153</b>	<b>1241</b>
<b>J&amp;S CHROME PLATING</b> Facility Id: 19340358	<b>6863 FLORENCE PL</b>	<b>SSW 1/2 - 1 (0.862 mi.)</b>	<b>Y155</b>	<b>1260</b>



## EXECUTIVE SUMMARY

Status: Active

<b>CHROME CRANKSHAFT CO</b> Facility Id: 19350473 Status: Active	<b>6845 E FLORENCE PL</b>	<b>SW 1/2 - 1 (0.879 mi.)</b>	<b>Y156</b>	<b>1290</b>
EMPIRE RECYCLING CEN Facility Id: 60001724 Status: No Further Action	7214 SCOUT AVENUE	SSW 1/2 - 1 (0.885 mi.)	158	1333
X-RAY PRODUCTS CORP. Facility Id: 71002740 Status: No Action Required	7829 INDUSTRY AVENUE	E 1/2 - 1 (0.914 mi.)	159	1334

### **State and tribal landfill and/or solid waste disposal site lists**

SWF/LF: The Solid Waste Facilities/Landfill Sites records typically contain an inventory of solid waste disposal facilities or landfills in a particular state. The data come from the Integrated Waste Management Board's Solid Waste Information System (SWIS) database.

A review of the SWF/LF list, as provided by EDR, has revealed that there are 8 SWF/LF sites within approximately 0.5 miles of the target property.

<u>Equal/Higher Elevation</u>	<u>Address</u>	<u>Direction / Distance</u>	<u>Map ID</u>	<u>Page</u>
<b>GEORGE F. CASEY DISP</b> Database: SWF/LF (SWIS), Date of Government Version: 05/11/2020 Database: LOS ANGELES CO. LF, Date of Government Version: 07/13/2020 Facility ID: 19-AA-5270 Site ID: 1947 Status: Closed Operational Status: Closed Regulation Status: Unpermitted	<b>7222 EAST SLAUSON AV</b>	<b>NW 1/8 - 1/4 (0.140 mi.)</b>	<b>G50</b>	<b>328</b>
<b>LOS ANGELES MUTUAL D</b> Database: LOS ANGELES CO. LF, Date of Government Version: 07/13/2020 Site ID: 244 Status: Active	<b>1701 GAGE RD</b>	<b>ENE 1/4 - 1/2 (0.431 mi.)</b>	<b>130</b>	<b>789</b>
<u>Lower Elevation</u>	<u>Address</u>	<u>Direction / Distance</u>	<u>Map ID</u>	<u>Page</u>
<b>LA BY-PRODUCTS, SLAU</b> Database: SWF/LF (SWIS), Date of Government Version: 05/11/2020 Facility ID: 19-AA-5114 Operational Status: Closed Regulation Status: Pre-regulations	<b>7140-42 SLAUSON AVE</b>	<b>NW 1/8 - 1/4 (0.215 mi.)</b>	<b>J76</b>	<b>423</b>
BETHLEHEM STEEL DUMP Database: LOS ANGELES CO. LF, Date of Government Version: 07/13/2020 Site ID: 2190 Status: Closed	7100 EAST SLAUSAN AV	NW 1/8 - 1/4 (0.221 mi.)	J81	451
OTTO BENEDICT DUMP Database: LOS ANGELES CO. LF, Date of Government Version: 07/13/2020 Site ID: 2195 Status: Closed	7101 EAST SLAUSON AV	NW 1/4 - 1/2 (0.259 mi.)	J106	628
<b>SHIMS BARGAIN INC DB</b> Database: SWF/LF (SWIS), Date of Government Version: 05/11/2020	<b>7030 E SLAUSON AVE</b>	<b>NW 1/4 - 1/2 (0.285 mi.)</b>	<b>P111</b>	<b>639</b>

## EXECUTIVE SUMMARY

Facility ID: 19-AA-5362  
 Operational Status: Closed  
 Regulation Status: Not Currently Regulated

**FUTERNICK DUMP** **7025 SLAUSON AVENUE** **NW 1/4 - 1/2 (0.363 mi.)** **S119** **659**

Database: SWF/LF (SWIS), Date of Government Version: 05/11/2020  
 Database: LOS ANGELES CO. LF, Date of Government Version: 07/13/2020  
 Facility ID: 19-AA-5376  
 Site ID: 1937  
 Status: Closed  
 Operational Status: Closed  
 Regulation Status: To Be Determined

**SLOTKIN PROPERTIES** **7316 GAGE AVE** **ESE 1/4 - 1/2 (0.408 mi.)** **U125** **742**

Database: SWF/LF (SWIS), Date of Government Version: 05/11/2020  
 Database: LOS ANGELES CO. LF, Date of Government Version: 07/13/2020  
 Facility ID: 19-AA-5543  
 Site ID: 1939  
 Status: Closed  
 Operational Status: Closed  
 Regulation Status: Unpermitted

### **State and tribal leaking storage tank lists**

LUST: Leaking Underground Storage Tank (LUST) Sites included in GeoTracker. GeoTracker is the Water Boards data management system for sites that impact, or have the potential to impact, water quality in California, with emphasis on groundwater.

A review of the LUST list, as provided by EDR, has revealed that there are 15 LUST sites within approximately 0.5 miles of the target property.

<u>Equal/Higher Elevation</u>	<u>Address</u>	<u>Direction / Distance</u>	<u>Map ID</u>	<u>Page</u>
<b>DONLEY BATTERY COMPA</b>	<b>7521 SLAUSON AVE E</b>	<b>E 0 - 1/8 (0.058 mi.)</b>	<b>E34</b>	<b>215</b>
Database: LUST REG 4, Date of Government Version: 09/07/2004 Database: LUST, Date of Government Version: 06/08/2020 Status: Completed - Case Closed Facility Id: I-12189 Status: Case Closed Global Id: T0603703936 Global ID: T0603703936				
<b>JOHNSON-PELTIER INC</b>	<b>7654 SLAUSON AVE E</b>	<b>ESE 1/8 - 1/4 (0.215 mi.)</b>	<b>M79</b>	<b>443</b>
Database: LUST REG 4, Date of Government Version: 09/07/2004 Database: LUST, Date of Government Version: 06/08/2020 Status: Completed - Case Closed Facility Id: I-14933 Status: Case Closed Global Id: T0603704225 Global ID: T0603704225				
<b>ARCO</b>	<b>7667 SLAUSON AVE E</b>	<b>ESE 1/8 - 1/4 (0.242 mi.)</b>	<b>M92</b>	<b>521</b>
Database: LUST REG 4, Date of Government Version: 09/07/2004 Database: LUST, Date of Government Version: 06/08/2020 Status: Completed - Case Closed Facility Id: R-04755				

## EXECUTIVE SUMMARY

Status: Preliminary site assessment underway  
 Global Id: T0603704652  
 Global ID: T0603704652

**CALTRANS COMMERCE MA**                                      **7300 BANDINI BLVD E**                                      **N 1/4 - 1/2 (0.261 mi.)**                                      **107**                                      **629**

Database: LUST REG 4, Date of Government Version: 09/07/2004  
 Database: LUST, Date of Government Version: 06/08/2020  
 Status: Completed - Case Closed  
 Facility Id: R-26633  
 Status: Leak being confirmed  
 Global Id: T0603705545  
 Global ID: T0603705545

**MOBIL #18-EQL (FORME**                                      **7724 TELEGRAPH RD E**                                      **ESE 1/4 - 1/2 (0.363 mi.)**                                      **R118**                                      **648**

Database: LUST REG 4, Date of Government Version: 09/07/2004  
 Database: LUST, Date of Government Version: 06/08/2020  
 Status: Completed - Case Closed  
 Facility Id: 900400116  
 Status: Remedial action (cleanup) Underway  
 Global Id: T0603700984  
 Global ID: T0603700984

**E.P.S D/B/A VALSPA**                                      **901 UNION STREET**                                      **ENE 1/4 - 1/2 (0.365 mi.)**                                      **T121**                                      **674**

Database: LUST REG 4, Date of Government Version: 09/07/2004  
 Database: LUST, Date of Government Version: 06/08/2020  
 Status: Completed - Case Closed  
 Facility Id: 906400034  
 Status: Case Closed  
 Global Id: T0603701543  
 Global ID: T0603701543

**KENT H LANDSBERG CO**                                      **1640 S GREENWOOD AVE**                                      **NE 1/4 - 1/2 (0.398 mi.)**                                      **123**                                      **729**

Database: LUST, Date of Government Version: 06/08/2020  
 Status: Completed - Case Closed  
 Global Id: T0603764570

<u>Lower Elevation</u>	<u>Address</u>	<u>Direction / Distance</u>	<u>Map ID</u>	<u>Page</u>
------------------------	----------------	-----------------------------	---------------	-------------

<b>GOOD STUFF FOOD CO.,</b>	<b>7222 GAGE AVE E</b>	<b>SE 1/8 - 1/4 (0.246 mi.)</b>	<b>K103</b>	<b>599</b>
-----------------------------	------------------------	---------------------------------	-------------	------------

Database: LUST REG 4, Date of Government Version: 09/07/2004  
 Database: LUST, Date of Government Version: 06/08/2020  
 Status: Completed - Case Closed  
 Facility Id: R-24935  
 Status: Case Closed  
 Global Id: T0603705475  
 Global ID: T0603705475

<b>THE BERTON COMPANY</b>	<b>7101 SLAUSON AVE E</b>	<b>NW 1/4 - 1/2 (0.259 mi.)</b>	<b>J105</b>	<b>616</b>
---------------------------	---------------------------	---------------------------------	-------------	------------

Database: LUST REG 4, Date of Government Version: 09/07/2004  
 Database: LUST, Date of Government Version: 06/08/2020  
 Status: Completed - Case Closed  
 Facility Id: R-09771  
 Status: Leak being confirmed  
 Global Id: T0603793013  
 Global ID: T0603793013

FREIGHT TERMINALS, I	6370 GREENWOOD AVE	SSE 1/4 - 1/2 (0.312 mi.)	Q114	645
----------------------	--------------------	---------------------------	------	-----

Database: LUST REG 4, Date of Government Version: 09/07/2004  
 Facility Id: I-03900

## EXECUTIVE SUMMARY

Status: Case Closed Global ID: T0603702951				
AMICO-WEST DIVISION	7039 SLAUSON AVE E	NW 1/4 - 1/2 (0.314 mi.)	P115	646
Database: LUST REG 4, Date of Government Version: 09/07/2004 Facility Id: R-05946 Status: Pollution Characterization Global ID: T0603704706				
<b>SLOTKIN PROPERTIES</b>	<b>7316 GAGE AVE</b>	<b>ESE 1/4 - 1/2 (0.408 mi.)</b>	<b>U125</b>	<b>742</b>
Database: LUST REG 4, Date of Government Version: 09/07/2004 Database: LUST, Date of Government Version: 06/08/2020 Status: Completed - Case Closed Facility Id: I-14895 Status: Case Closed Global Id: T0603704219 Global ID: T0603704219				
<b>SHELL #204-5100-0408</b>	<b>7825 TELEGRAPH RD</b>	<b>ESE 1/4 - 1/2 (0.410 mi.)</b>	<b>R126</b>	<b>760</b>
Database: LUST, Date of Government Version: 06/08/2020 Status: Completed - Case Closed Global Id: T0603735274 Global Id: T0603748010 Global Id: T0603703431				
<b>SHELL SERVICE STATIO</b>	<b>7825 TELEGRAPH</b>	<b>ESE 1/4 - 1/2 (0.410 mi.)</b>	<b>R127</b>	<b>768</b>
Database: LUST REG 4, Date of Government Version: 09/07/2004 Facility Id: I-09491A Status: Leak being confirmed Global ID: T0603748010				
<b>SHELL #204-5100-0408</b>	<b>7825 TELEGRAPH RD</b>	<b>ESE 1/4 - 1/2 (0.410 mi.)</b>	<b>R128</b>	<b>777</b>
Database: LUST REG 4, Date of Government Version: 09/07/2004 Facility Id: I-09491 Status: Case Closed Global ID: T0603703431				

CPS-SLIC: Cleanup Program Sites (CPS; also known as Site Cleanups [SC] and formerly known as Spills, Leaks, Investigations, and Cleanups [SLIC] sites) included in GeoTracker. GeoTracker is the Water Boards data management system for sites that impact, or have the potential to impact, water quality in California, with emphasis on groundwater.

A review of the CPS-SLIC list, as provided by EDR, has revealed that there are 4 CPS-SLIC sites within approximately 0.5 miles of the target property.

<u>Equal/Higher Elevation</u>	<u>Address</u>	<u>Direction / Distance</u>	<u>Map ID</u>	<u>Page</u>
<b>E.P.S D/B/A VALSPA</b>	<b>901 UNION STREET</b>	<b>ENE 1/4 - 1/2 (0.365 mi.)</b>	<b>T121</b>	<b>674</b>
Database: CPS-SLIC, Date of Government Version: 06/08/2020 Facility Status: Open - Remediation Global Id: T10000003191				
<b>JFC INTERNATIONAL</b>	<b>7140 BANDINI BLVD</b>	<b>NNW 1/4 - 1/2 (0.424 mi.)</b>	<b>129</b>	<b>779</b>
Database: CPS-SLIC, Date of Government Version: 06/08/2020 Facility Status: Open - Site Assessment Global Id: T10000008120				
<u>Lower Elevation</u>	<u>Address</u>	<u>Direction / Distance</u>	<u>Map ID</u>	<u>Page</u>
<b>FREIGHT TERMINALS, I</b>	<b>6370 GREENWOOD</b>	<b>SSE 1/4 - 1/2 (0.312 mi.)</b>	<b>Q113</b>	<b>644</b>
Database: SLIC REG 4, Date of Government Version: 11/17/2004 Database: CPS-SLIC, Date of Government Version: 06/08/2020				

## EXECUTIVE SUMMARY

Facility Status: Completed - Case Closed  
 Facility Status: No further action required  
 Global Id: SL184051388

<b>SLOTKIN PROPERTIES</b>	<b>7316 E GAGE AVE</b>	<b>ESE 1/4 - 1/2 (0.408 mi.)</b>	<b>U124</b>	<b>741</b>
Database: CPS-SLIC, Date of Government Version: 06/08/2020				
Facility Status: Open - Remediation				
Global Id: T10000005526				

### **State and tribal registered storage tank lists**

UST: The Underground Storage Tank database contains registered USTs. USTs are regulated under Subtitle I of the Resource Conservation and Recovery Act (RCRA). The data come from the State Water Resources Control Board's Hazardous Substance Storage Container Database.

A review of the UST list, as provided by EDR, has revealed that there are 4 UST sites within approximately 0.25 miles of the target property.

<u>Equal/Higher Elevation</u>	<u>Address</u>	<u>Direction / Distance</u>	<u>Map ID</u>	<u>Page</u>
TEXACO Database: UST, Date of Government Version: 06/08/2020 Facility Id: LACoFA0026066 Facility Id: 31399	7501 TELEGRAPH RD	NE 1/8 - 1/4 (0.211 mi.)	L71	396
RILLEY GAS & FOOD IN Database: UST, Date of Government Version: 06/08/2020 Facility Id: LACoFA0025104 Facility Id: 4755	7667 E SLAUSON AVE	ESE 1/8 - 1/4 (0.242 mi.)	M93	527

<u>Lower Elevation</u>	<u>Address</u>	<u>Direction / Distance</u>	<u>Map ID</u>	<u>Page</u>
CALIF PRODUCE WHOLES Database: UST, Date of Government Version: 06/08/2020 Facility Id: LACoFA0029252	6818 E WATCHER ST	WSW 1/8 - 1/4 (0.144 mi.)	F52	331
CALIF PRODUCE WHOLES Database: UST, Date of Government Version: 06/08/2020 Facility Id: 3916	6818 WATCHER ST	WSW 1/8 - 1/4 (0.144 mi.)	F53	331

AST: A listing of aboveground storage tank petroleum storage tank locations.

A review of the AST list, as provided by EDR, has revealed that there is 1 AST site within approximately 0.25 miles of the target property.

<u>Equal/Higher Elevation</u>	<u>Address</u>	<u>Direction / Distance</u>	<u>Map ID</u>	<u>Page</u>
CAL-TRANS Database: AST, Date of Government Version: 07/06/2016	7301 E SLAUSON AVE	NNW 0 - 1/8 (0.041 mi.)	D27	115

# EXECUTIVE SUMMARY

## ADDITIONAL ENVIRONMENTAL RECORDS

### ***Local Lists of Landfill / Solid Waste Disposal Sites***

WMUDS/SWAT: The Waste Management Unit Database System is used for program tracking and inventory of waste management units. The source is the State Water Resources Control Board.

A review of the WMUDS/SWAT list, as provided by EDR, and dated 04/01/2000 has revealed that there are 6 WMUDS/SWAT sites within approximately 0.5 miles of the target property.

<u>Equal/Higher Elevation</u>	<u>Address</u>	<u>Direction / Distance</u>	<u>Map ID</u>	<u>Page</u>
CASEY, GEORGE F.	7222 EAST SLAUSEN	NW 1/8 - 1/4 (0.136 mi.)	G48	324
<u>Lower Elevation</u>	<u>Address</u>	<u>Direction / Distance</u>	<u>Map ID</u>	<u>Page</u>
GAGE AND GREENWOOD	GAGE & GREENWOOD	SSE 1/8 - 1/4 (0.195 mi.)	66	380
L.A. BY-PRODUCTS-COM	7136 EAST SLAUSSEN	NW 1/8 - 1/4 (0.206 mi.)	J68	384
BETHLEHEM STEEL	7100 EAST SLAUSON	NW 1/8 - 1/4 (0.231 mi.)	J84	470
GAGE AVENUE DUMP	7326 EAST GAGE AVENU	ESE 1/4 - 1/2 (0.262 mi.)	110	638
FUTERNICK	6955 EAST SLAUSON AV	NW 1/4 - 1/2 (0.394 mi.)	S122	728

### ***Local Lists of Hazardous waste / Contaminated Sites***

HIST Cal-Sites: Formerly known as ASPIS, this database contains both known and potential hazardous substance sites. The source is the California Department of Toxic Substance Control. No longer updated by the state agency. It has been replaced by ENVIROSTOR.

A review of the HIST Cal-Sites list, as provided by EDR, and dated 08/08/2005 has revealed that there are 3 HIST Cal-Sites sites within approximately 1 mile of the target property.

<u>Lower Elevation</u>	<u>Address</u>	<u>Direction / Distance</u>	<u>Map ID</u>	<u>Page</u>
<b>REVERE COPPER</b>	<b>6500 EAST SLAUSON AV</b>	<b>NW 1/2 - 1 (0.563 mi.)</b>	<b>134</b>	<b>845</b>
<b>J&amp;S CHROME PLATING</b>	<b>683 FLORENCE PLACE</b>	<b>SSW 1/2 - 1 (0.862 mi.)</b>	<b>Y154</b>	<b>1247</b>
CHROME CRANKSHAFT, C	6845 FLORENCE PL	SW 1/2 - 1 (0.879 mi.)	Y157	1324

CERS HAZ WASTE: List of sites in the California Environmental Protection Agency (CalEPA) Regulated Site Portal which fall under the Hazardous Chemical Management, Hazardous Waste Onsite Treatment, Household Hazardous Waste Collection, Hazardous Waste Generator, and RCRA LQ HW Generator programs.

A review of the CERS HAZ WASTE list, as provided by EDR, and dated 07/20/2020 has revealed that there are 13 CERS HAZ WASTE sites within approximately 0.25 miles of the target property.

<u>Equal/Higher Elevation</u>	<u>Address</u>	<u>Direction / Distance</u>	<u>Map ID</u>	<u>Page</u>
<b>GUERREROS FORKLIFT S</b>	<b>7457 E SLAUSON AVE</b>	<b>ENE 0 - 1/8 (0.013 mi.)</b>	<b>B16</b>	<b>51</b>
<b>GENERAL INDUSTRIAL R</b>	<b>7417 E SLAUSON AVE</b>	<b>NNE 0 - 1/8 (0.019 mi.)</b>	<b>B19</b>	<b>63</b>
<b>JADE RANGE INC</b>	<b>7355 E SLAUSON AV</b>	<b>N 0 - 1/8 (0.022 mi.)</b>	<b>C23</b>	<b>94</b>
<b>CALTRANS DISTRICT 32</b>	<b>7301 E SLAUSON AVE</b>	<b>NNW 0 - 1/8 (0.041 mi.)</b>	<b>D28</b>	<b>116</b>
<b>CITY OF MONTEBELLO</b>	<b>7501 TELEGRAPH RD</b>	<b>NE 1/8 - 1/4 (0.211 mi.)</b>	<b>L72</b>	<b>396</b>
<b>RILLEY GAS &amp; FOOD IN</b>	<b>7667 E SLAUSON AVE</b>	<b>ESE 1/8 - 1/4 (0.242 mi.)</b>	<b>M94</b>	<b>527</b>
<b>HD SUPPLY REPAIR AND</b>	<b>7601 TELEGRAPH RD</b>	<b>ENE 1/8 - 1/4 (0.245 mi.)</b>	<b>N98</b>	<b>546</b>
<u>Lower Elevation</u>	<u>Address</u>	<u>Direction / Distance</u>	<u>Map ID</u>	<u>Page</u>
<b>MICHELSON LABORATORI</b>	<b>6280 CHALET DR</b>	<b>SW 0 - 1/8 (0.104 mi.)</b>	<b>F43</b>	<b>239</b>

## EXECUTIVE SUMMARY

<u>Lower Elevation</u>	<u>Address</u>	<u>Direction / Distance</u>	<u>Map ID</u>	<u>Page</u>
<b>MARTIN SPROCKET &amp; GE</b>	<b>5920 TRIANGLE DR</b>	<b>WNW 1/8 - 1/4 (0.151 mi.)</b>	<b>H56</b>	<b>350</b>
<b>TOUCH LITHO CO</b>	<b>7215 E GAGE AVE</b>	<b>SE 1/8 - 1/4 (0.211 mi.)</b>	<b>K70</b>	<b>389</b>
<b>SUN PLASTICS INC</b>	<b>7140 E SLAUSON AVE</b>	<b>NW 1/8 - 1/4 (0.215 mi.)</b>	<b>J78</b>	<b>427</b>
<b>HOSPITALITY WOOD PRO</b>	<b>7206 E GAGE AVE</b>	<b>SE 1/8 - 1/4 (0.228 mi.)</b>	<b>K82</b>	<b>452</b>
<b>GOOD STUFF FOOD CO I</b>	<b>7222 E GAGE AVE</b>	<b>SE 1/8 - 1/4 (0.246 mi.)</b>	<b>K104</b>	<b>602</b>

### Local Lists of Registered Storage Tanks

SWEEPS UST: Statewide Environmental Evaluation and Planning System. This underground storage tank listing was updated and maintained by a company contacted by the SWRCB in the early 1990's. The listing is no longer updated or maintained. The local agency is the contact for more information on a site on the SWEEPS list.

A review of the SWEEPS UST list, as provided by EDR, and dated 06/01/1994 has revealed that there are 12 SWEEPS UST sites within approximately 0.25 miles of the target property.

<u>Equal/Higher Elevation</u>	<u>Address</u>	<u>Direction / Distance</u>	<u>Map ID</u>	<u>Page</u>
<b>B J HUGHES RUBBER PR</b> Status: A Comp Number: 3377	<b>7355 E SLAUSON AVE</b>	<b>N 0 - 1/8 (0.022 mi.)</b>	<b>C24</b>	<b>110</b>
<b>WRIGHTS AUTO REPAIR</b> Status: A Comp Number: 10090	<b>7503 E SLAUSON AVE</b>	<b>ENE 0 - 1/8 (0.045 mi.)</b>	<b>E29</b>	<b>208</b>
<b>DONLEY BATTERY CO</b> Status: A Tank Status: A Comp Number: 12189	<b>7521 EAST SLAUSON</b>	<b>E 0 - 1/8 (0.058 mi.)</b>	<b>E32</b>	<b>213</b>
<b>A. J. DAW PRINTING I</b> Status: A Comp Number: 3844	<b>3559 GREENWOOD AVE</b>	<b>NE 0 - 1/8 (0.066 mi.)</b>	<b>B38</b>	<b>225</b>
<b>HECTOR PEREZ</b> Status: A Comp Number: 14838	<b>7544 E SLAUSON AVE</b>	<b>E 0 - 1/8 (0.099 mi.)</b>	<b>42</b>	<b>238</b>
<b>HOLMES HALLY INDUSTR</b> Status: A Comp Number: 6957	<b>7460 BANDINI BLVD</b>	<b>NE 1/8 - 1/4 (0.183 mi.)</b>	<b>I63</b>	<b>369</b>
<b>JUJULI INC DBA GREEN</b> Status: A Comp Number: 13540	<b>7501 TELEGRAPH RD</b>	<b>NE 1/8 - 1/4 (0.211 mi.)</b>	<b>L74</b>	<b>417</b>
<b>JOSEPH AMASH ARCO SE</b> Status: A Tank Status: A Comp Number: 4755	<b>7667 E SLAUSON AVE</b>	<b>ESE 1/8 - 1/4 (0.242 mi.)</b>	<b>M95</b>	<b>540</b>

<u>Lower Elevation</u>	<u>Address</u>	<u>Direction / Distance</u>	<u>Map ID</u>	<u>Page</u>
<b>CAL RAY BAKERY</b> Status: A	<b>6819 WATCHER ST</b>	<b>WSW 1/8 - 1/4 (0.136 mi.)</b>	<b>F47</b>	<b>323</b>

## EXECUTIVE SUMMARY

Comp Number: 5065				
<b>CALIFORNIA PRODUCE W</b>	<b>6818 WATCHER ST</b>	<b>WSW 1/8 - 1/4 (0.144 mi.)</b>	<b>F51</b>	<b>330</b>
Status: A				
Tank Status: A				
Comp Number: 3916				
<b>CONCEPT</b>	<b>6330 CHALET</b>	<b>SW 1/8 - 1/4 (0.168 mi.)</b>	<b>62</b>	<b>368</b>
Status: A				
Comp Number: 13570				
<b>GCP APPLIED TECHNOLO</b>	<b>7237 E GAGE AVE</b>	<b>ESE 1/8 - 1/4 (0.240 mi.)</b>	<b>K87</b>	<b>479</b>
Status: A				
Comp Number: 177				

HIST UST: Historical UST Registered Database.

A review of the HIST UST list, as provided by EDR, and dated 10/15/1990 has revealed that there are 12 HIST UST sites within approximately 0.25 miles of the target property.

<u>Equal/Higher Elevation</u>	<u>Address</u>	<u>Direction / Distance</u>	<u>Map ID</u>	<u>Page</u>
<b>DONLEY BATTERY CO</b>	<b>7521 EAST SLAUSON</b>	<b>E 0 - 1/8 (0.058 mi.)</b>	<b>E32</b>	<b>213</b>
DONLEY BATTERY CO.	7521 E SLAUSON AVE	E 0 - 1/8 (0.058 mi.)	E33	214
Facility Id: 00000033793				
Facility Id: 00000067361				
<b>A.J. DAW PRINTING IN</b>	<b>3559 S. GREENWOOD AV</b>	<b>NE 0 - 1/8 (0.066 mi.)</b>	<b>B37</b>	<b>223</b>
A. J. DAW PRINTING I	3559 GREENWOOD AVE	NE 0 - 1/8 (0.066 mi.)	B39	231
Facility Id: 00000006434				
<b>HOLMES-HALLY INDUSTR</b>	<b>7460 BANDINI BLVD</b>	<b>NE 1/8 - 1/4 (0.183 mi.)</b>	<b>I64</b>	<b>374</b>
Facility Id: 00000003482				
JOSEPH E AMASH	7667 E SLAUSON AVE	ESE 1/8 - 1/4 (0.242 mi.)	M90	518
Facility Id: 00000026601				
JOSEPH AMASH ARCO SE	7667 E SLAUSON AVE	ESE 1/8 - 1/4 (0.242 mi.)	M91	520
Facility Id: 00000034182				
<b>JOSEPH AMASH ARCO SE</b>	<b>7667 E SLAUSON AVE</b>	<b>ESE 1/8 - 1/4 (0.242 mi.)</b>	<b>M95</b>	<b>540</b>
JOSEPH E. AMASH	7667 E SLAUSON AVE	ESE 1/8 - 1/4 (0.242 mi.)	M96	542
Facility Id: 00000067565				
<u>Lower Elevation</u>	<u>Address</u>	<u>Direction / Distance</u>	<u>Map ID</u>	<u>Page</u>
<b>COLONIAL DAMES CO. L</b>	<b>6820 WATCHER ST</b>	<b>WSW 1/8 - 1/4 (0.145 mi.)</b>	<b>F54</b>	<b>331</b>
Facility Id: 00000055929				
<b>COLONIAL DAMES CO LT</b>	<b>6820 E WATCHER STREE</b>	<b>WSW 1/8 - 1/4 (0.145 mi.)</b>	<b>F55</b>	<b>342</b>
<b>GCP APPLIED TECHNOLO</b>	<b>7237 E GAGE AVE</b>	<b>ESE 1/8 - 1/4 (0.240 mi.)</b>	<b>K87</b>	<b>479</b>
Facility Id: 00000061359				



## EXECUTIVE SUMMARY

CERS TANKS: List of sites in the California Environmental Protection Agency (CalEPA) Regulated Site Portal which fall under the Aboveground Petroleum Storage and Underground Storage Tank regulatory programs.

A review of the CERS TANKS list, as provided by EDR, and dated 07/20/2020 has revealed that there are 3 CERS TANKS sites within approximately 0.25 miles of the target property.

<u>Equal/Higher Elevation</u>	<u>Address</u>	<u>Direction / Distance</u>	<u>Map ID</u>	<u>Page</u>
<b>CALTRANS DISTRICT 32</b>	<b>7301 E SLAUSON AVE</b>	<b>NNW 0 - 1/8 (0.041 mi.)</b>	<b>D28</b>	<b>116</b>
<b>CITY OF MONTEBELLO</b>	<b>7501 TELEGRAPH RD</b>	<b>NE 1/8 - 1/4 (0.211 mi.)</b>	<b>L72</b>	<b>396</b>
<b>RILLEY GAS &amp; FOOD IN</b>	<b>7667 E SLAUSON AVE</b>	<b>ESE 1/8 - 1/4 (0.242 mi.)</b>	<b>M94</b>	<b>527</b>

CA FID UST: The Facility Inventory Database contains active and inactive underground storage tank locations. The source is the State Water Resource Control Board.

A review of the CA FID UST list, as provided by EDR, and dated 10/31/1994 has revealed that there are 3 CA FID UST sites within approximately 0.25 miles of the target property.

<u>Equal/Higher Elevation</u>	<u>Address</u>	<u>Direction / Distance</u>	<u>Map ID</u>	<u>Page</u>
<b>DONLEY BATTERY CO</b> Facility Id: 19006857 Status: A	<b>7521 EAST SLAUSON</b>	<b>E 0 - 1/8 (0.058 mi.)</b>	<b>E32</b>	<b>213</b>
<b>HOLMES HALLY INDUSTR</b> Facility Id: 19004878 Status: A	<b>7460 BANDINI BLVD</b>	<b>NE 1/8 - 1/4 (0.183 mi.)</b>	<b>I63</b>	<b>369</b>
<b>JOSEPH AMASH ARCO SE</b> Facility Id: 19016297 Status: A	<b>7667 E SLAUSON AVE</b>	<b>ESE 1/8 - 1/4 (0.242 mi.)</b>	<b>M95</b>	<b>540</b>

### **Other Ascertainable Records**

RCRA NonGen / NLR: RCRAInfo is EPA's comprehensive information system, providing access to data supporting the Resource Conservation and Recovery Act (RCRA) of 1976 and the Hazardous and Solid Waste Amendments (HSWA) of 1984. The database includes selective information on sites which generate, transport, store, treat and/or dispose of hazardous waste as defined by the Resource Conservation and Recovery Act (RCRA). Non-Generators do not presently generate hazardous waste.

A review of the RCRA NonGen / NLR list, as provided by EDR, and dated 06/15/2020 has revealed that there are 22 RCRA NonGen / NLR sites within approximately 0.25 miles of the target property.

<u>Equal/Higher Elevation</u>	<u>Address</u>	<u>Direction / Distance</u>	<u>Map ID</u>	<u>Page</u>
GUERRERO FORKLIFT SE EPA ID:: CAL000001745	7457 E SLAUSON AVE	ENE 0 - 1/8 (0.013 mi.)	B17	58
GENERAL INDUSTRIAL R EPA ID:: CAL000357334	7417 E SLAUSON AVE	NNE 0 - 1/8 (0.019 mi.)	B18	60
MURRAY'S IRON WORKS EPA ID:: CAL000370987	7355 E SLAUSON AVE	N 0 - 1/8 (0.022 mi.)	C22	91
POMMES FRITES CANDLE EPA ID:: CAL000450161	7300 E SLAUSON AVE	NW 0 - 1/8 (0.064 mi.)	D35	218
POMMES FRITES CANDLE	7300 E SLAUSON AVE	NW 0 - 1/8 (0.064 mi.)	D36	221

## EXECUTIVE SUMMARY

EPA ID:: CAC003030770				
CAPITOL STEEL FABRIC EPA ID:: CAL000350081	3565 GREENWOOD AVE	ENE 0 - 1/8 (0.069 mi.)	E40	233
<b>HOLMES HALLY INDUSTR</b> EPA ID:: CAD981376163	<b>7460 BANDINI BLVD</b>	<b>NE 1/8 - 1/4 (0.183 mi.)</b>	<b>I63</b>	<b>369</b>
BLUEFIELD FUEL INC EPA ID:: CAL000436889	7501 TELEGRAPH RD	NE 1/8 - 1/4 (0.211 mi.)	L73	415
JUJULI INC DBA GREEN EPA ID:: CAL000349041	7501 TELEGRAPH RD	NE 1/8 - 1/4 (0.211 mi.)	L75	421
LE PAFE INC DBA LE C EPA ID:: CAL000441414	7547 TELEGRAPH RD	ENE 1/8 - 1/4 (0.221 mi.)	80	449
RILLEY GAS & FOOD, I EPA ID:: CAL000226313	7667 E SLAUSON AVE	ESE 1/8 - 1/4 (0.242 mi.)	M97	543

<u>Lower Elevation</u>	<u>Address</u>	<u>Direction / Distance</u>	<u>Map ID</u>	<u>Page</u>
NATIONAL SALES CORPO EPA ID:: CAL000413733	7250 OXFORD WAY	W 0 - 1/8 (0.034 mi.)	25	110
INTERIOR TRANSPORTER EPA ID:: CAL000432367	6861 WATCHER ST	WSW 0 - 1/8 (0.098 mi.)	F41	236
FOOD SAFETY NET SERV EPA ID:: CAL000426462	6281 CHALET DR	SW 0 - 1/8 (0.121 mi.)	F46	321
SUPER A FOODS INC EPA ID:: CAL000383882	7200 DOMINION CIR	W 1/8 - 1/4 (0.138 mi.)	49	325
MARTIN SPROCKET & GE EPA ID:: CAL000321924	5920 TRIANGLE DR	WNW 1/8 - 1/4 (0.151 mi.)	H57	358
INTERNATIONAL TEA IM EPA ID:: CAC002976648	5830 TRIANGLE DR	WNW 1/8 - 1/4 (0.151 mi.)	59	362
CALIFORNIA INLAND EM EPA ID:: CAC003036932	6817 WATCHER ST	WSW 1/8 - 1/4 (0.164 mi.)	61	366
SUN PLASTICS INC EPA ID:: CAL000057822	7140 E SLAUSON AVE	NW 1/8 - 1/4 (0.215 mi.)	J77	425
HOSPITALITY WOOD PRO EPA ID:: CAL000297685	7206 E GAGE AVE	SE 1/8 - 1/4 (0.228 mi.)	K83	468
MANAGED MOBILE INC EPA ID:: CAL000442779	6801 E GAGE AVENUE	SW 1/8 - 1/4 (0.237 mi.)	85	471
<b>SO.WEST PUMPING SVC.</b> EPA ID:: CAD000456301	<b>7237 EAST GAGE AVE</b>	<b>ESE 1/8 - 1/4 (0.240 mi.)</b>	<b>K88</b>	<b>512</b>

CA BOND EXP. PLAN: Department of Health Services developed a site-specific expenditure plan as the basis for an appropriation of Hazardous Substance Cleanup Bond Act funds. It is not updated.

A review of the CA BOND EXP. PLAN list, as provided by EDR, and dated 01/01/1989 has revealed that there is 1 CA BOND EXP. PLAN site within approximately 1 mile of the target property.

<u>Lower Elevation</u>	<u>Address</u>	<u>Direction / Distance</u>	<u>Map ID</u>	<u>Page</u>
<b>REVERE COPPER</b>	<b>6500 EAST SLAUSON AV</b>	<b>NW 1/2 - 1 (0.563 mi.)</b>	<b>134</b>	<b>845</b>

## EXECUTIVE SUMMARY

Cortese: The sites for the list are designated by the State Water Resource Control Board (LUST), the Integrated Waste Board (SWF/LS), and the Department of Toxic Substances Control (Cal-Sites).

A review of the Cortese list, as provided by EDR, and dated 06/22/2020 has revealed that there are 14 Cortese sites within approximately 0.5 miles of the target property.

<u>Equal/Higher Elevation</u>	<u>Address</u>	<u>Direction / Distance</u>	<u>Map ID</u>	<u>Page</u>
<b>DONLEY BATTERY COMPA</b> Cleanup Status: COMPLETED - CASE CLOSED	<b>7521 SLAUSON AVE E</b>	<b>E 0 - 1/8 (0.058 mi.)</b>	<b>E34</b>	<b>215</b>
<b>JOHNSON-PELTIER INC</b> Cleanup Status: COMPLETED - CASE CLOSED	<b>7654 SLAUSON AVE E</b>	<b>ESE 1/8 - 1/4 (0.215 mi.)</b>	<b>M79</b>	<b>443</b>
<b>ARCO</b> Cleanup Status: COMPLETED - CASE CLOSED	<b>7667 SLAUSON AVE E</b>	<b>ESE 1/8 - 1/4 (0.242 mi.)</b>	<b>M92</b>	<b>521</b>
<b>CALTRANS COMMERCE MA</b> Cleanup Status: COMPLETED - CASE CLOSED	<b>7300 BANDINI BLVD E</b>	<b>N 1/4 - 1/2 (0.261 mi.)</b>	<b>107</b>	<b>629</b>
<b>MOBIL #18-EQL (FORME)</b> Cleanup Status: COMPLETED - CASE CLOSED	<b>7724 TELEGRAPH RD E</b>	<b>ESE 1/4 - 1/2 (0.363 mi.)</b>	<b>R118</b>	<b>648</b>
<b>E.P.S D/B/A VALSPA</b> Cleanup Status: COMPLETED - CASE CLOSED	<b>901 UNION STREET</b>	<b>ENE 1/4 - 1/2 (0.365 mi.)</b>	<b>T121</b>	<b>674</b>
<b>KENT H LANDSBERG CO</b> Cleanup Status: COMPLETED - CASE CLOSED	<b>1640 S GREENWOOD AVE</b>	<b>NE 1/4 - 1/2 (0.398 mi.)</b>	<b>123</b>	<b>729</b>

<u>Lower Elevation</u>	<u>Address</u>	<u>Direction / Distance</u>	<u>Map ID</u>	<u>Page</u>
<b>GOOD STUFF FOOD CO.,</b> Cleanup Status: COMPLETED - CASE CLOSED	<b>7222 GAGE AVE E</b>	<b>SE 1/8 - 1/4 (0.246 mi.)</b>	<b>K103</b>	<b>599</b>
<b>THE BERTON COMPANY</b> Cleanup Status: COMPLETED - CASE CLOSED	<b>7101 SLAUSON AVE E</b>	<b>NW 1/4 - 1/2 (0.259 mi.)</b>	<b>J105</b>	<b>616</b>
<b>SLOTKIN PROPERTIES</b> Cleanup Status: COMPLETED - CASE CLOSED	<b>7316 GAGE AVE</b>	<b>ESE 1/4 - 1/2 (0.408 mi.)</b>	<b>U125</b>	<b>742</b>
<b>SHELL #204-5100-0408</b> Cleanup Status: COMPLETED - CASE CLOSED	<b>7825 TELEGRAPH RD</b>	<b>ESE 1/4 - 1/2 (0.410 mi.)</b>	<b>R126</b>	<b>760</b>
<b>SHELL SERVICE STATIO</b> Cleanup Status: COMPLETED - CASE CLOSED	<b>7825 TELEGRAPH</b>	<b>ESE 1/4 - 1/2 (0.410 mi.)</b>	<b>R127</b>	<b>768</b>
<b>SHELL #204-5100-0408</b> Cleanup Status: COMPLETED - CASE CLOSED	<b>7825 TELEGRAPH RD</b>	<b>ESE 1/4 - 1/2 (0.410 mi.)</b>	<b>R128</b>	<b>777</b>
<b>CAMEO</b> Envirostor Id: 19390043 Cleanup Status: ACTIVE	<b>6904 EAST SLAUSON AV</b>	<b>WNW 1/4 - 1/2 (0.480 mi.)</b>	<b>131</b>	<b>793</b>

HIST CORTESE: The sites for the list are designated by the State Water Resource Control Board [LUST], the Integrated Waste Board [SWF/LS], and the Department of Toxic Substances Control [CALSTITES]. This listing is no longer updated by the state agency.

A review of the HIST CORTESE list, as provided by EDR, and dated 04/01/2001 has revealed that there are 11 HIST CORTESE sites within approximately 0.5 miles of the target property.

<u>Equal/Higher Elevation</u>	<u>Address</u>	<u>Direction / Distance</u>	<u>Map ID</u>	<u>Page</u>
DONLEY BATTERY COMPA	7521 SLAUSON	E 0 - 1/8 (0.058 mi.)	E31	213

## EXECUTIVE SUMMARY

Reg Id: I-12189				
<b>JOHNSON-PELTIER INC</b>	<b>7654 SLAUSON AVE E</b>	<b>ESE 1/8 - 1/4 (0.215 mi.)</b>	<b>M79</b>	<b>443</b>
Reg Id: I-14933				
<b>ARCO</b>	<b>7667 SLAUSON AVE E</b>	<b>ESE 1/8 - 1/4 (0.242 mi.)</b>	<b>M92</b>	<b>521</b>
Reg Id: R-04755				
<b>CALTRANS COMMERCE MA</b>	<b>7300 BANDINI BLVD E</b>	<b>N 1/4 - 1/2 (0.261 mi.)</b>	<b>107</b>	<b>629</b>
Reg Id: R-26633				
MOBIL #18-EQL (FORME)	7724 TELEGRAPH	ESE 1/4 - 1/2 (0.363 mi.)	R117	648
Reg Id: 900400116				
<b>E.P.S D/B/A VALSPA</b>	<b>901 UNION STREET</b>	<b>ENE 1/4 - 1/2 (0.365 mi.)</b>	<b>T121</b>	<b>674</b>
Reg Id: 906400034				

<u>Lower Elevation</u>	<u>Address</u>	<u>Direction / Distance</u>	<u>Map ID</u>	<u>Page</u>
GOOD STUFF FOOD CO., Reg Id: R-24935	7222 GAGE	SE 1/8 - 1/4 (0.246 mi.)	K102	599
FREIGHT TERMINALS, I Reg Id: I-03900	6370 GREENWOOD	SSE 1/4 - 1/2 (0.312 mi.)	Q112	644
AMICO-WEST DIVISION Reg Id: R-05946	7039 SLAUSON	NW 1/4 - 1/2 (0.314 mi.)	P116	648
<b>SLOTKIN PROPERTIES</b> Reg Id: I-14895	<b>7316 GAGE AVE</b>	<b>ESE 1/4 - 1/2 (0.408 mi.)</b>	<b>U125</b>	<b>742</b>
<b>SHELL #204-5100-0408</b> Reg Id: I-09491	<b>7825 TELEGRAPH RD</b>	<b>ESE 1/4 - 1/2 (0.410 mi.)</b>	<b>R126</b>	<b>760</b>

HWP: Detailed information on permitted hazardous waste facilities and corrective action ("cleanups") tracked in EnviroStor.

A review of the HWP list, as provided by EDR, and dated 05/18/2020 has revealed that there is 1 HWP site within approximately 1 mile of the target property.

<u>Lower Elevation</u>	<u>Address</u>	<u>Direction / Distance</u>	<u>Map ID</u>	<u>Page</u>
<b>ASHLAND CHEMICAL CO</b> EPA Id: CAD044046274 Cleanup Status: CLOSED	<b>6608 E 26TH ST</b>	<b>NNW 1/2 - 1 (0.833 mi.)</b>	<b>X152</b>	<b>1165</b>

Notify 65: Listings of all Proposition 65 incidents reported to counties by the State Water Resources Control Board and the Regional Water Quality Control Board. This database is no longer updated by the reporting agency.

A review of the Notify 65 list, as provided by EDR, and dated 08/21/2020 has revealed that there is 1 Notify 65 site within approximately 1 mile of the target property.

<u>Lower Elevation</u>	<u>Address</u>	<u>Direction / Distance</u>	<u>Map ID</u>	<u>Page</u>
ASHLAND CHEMICALS	6608 E. 26TH STREET	NNW 1/2 - 1 (0.833 mi.)	X151	1165

## EXECUTIVE SUMMARY

LOS ANGELES CO LF METHANE: This data was created on April 30, 2012 to represent known disposal sites in Los Angeles County that may produce and emanate methane gas. The shapefile contains disposal sites within Los Angeles County that once accepted degradable refuse material. Information used to create this data was extracted from a landfill survey performed by County Engineers (Major Waste System Map, 1973) as well as historical records from CalRecycle, Regional Water Quality Control Board, and Los Angeles County Department of Public Health

A review of the LOS ANGELES CO LF METHANE list, as provided by EDR, and dated 04/30/2012 has revealed that there are 2 LOS ANGELES CO LF METHANE sites within approximately 0.5 miles of the target property.

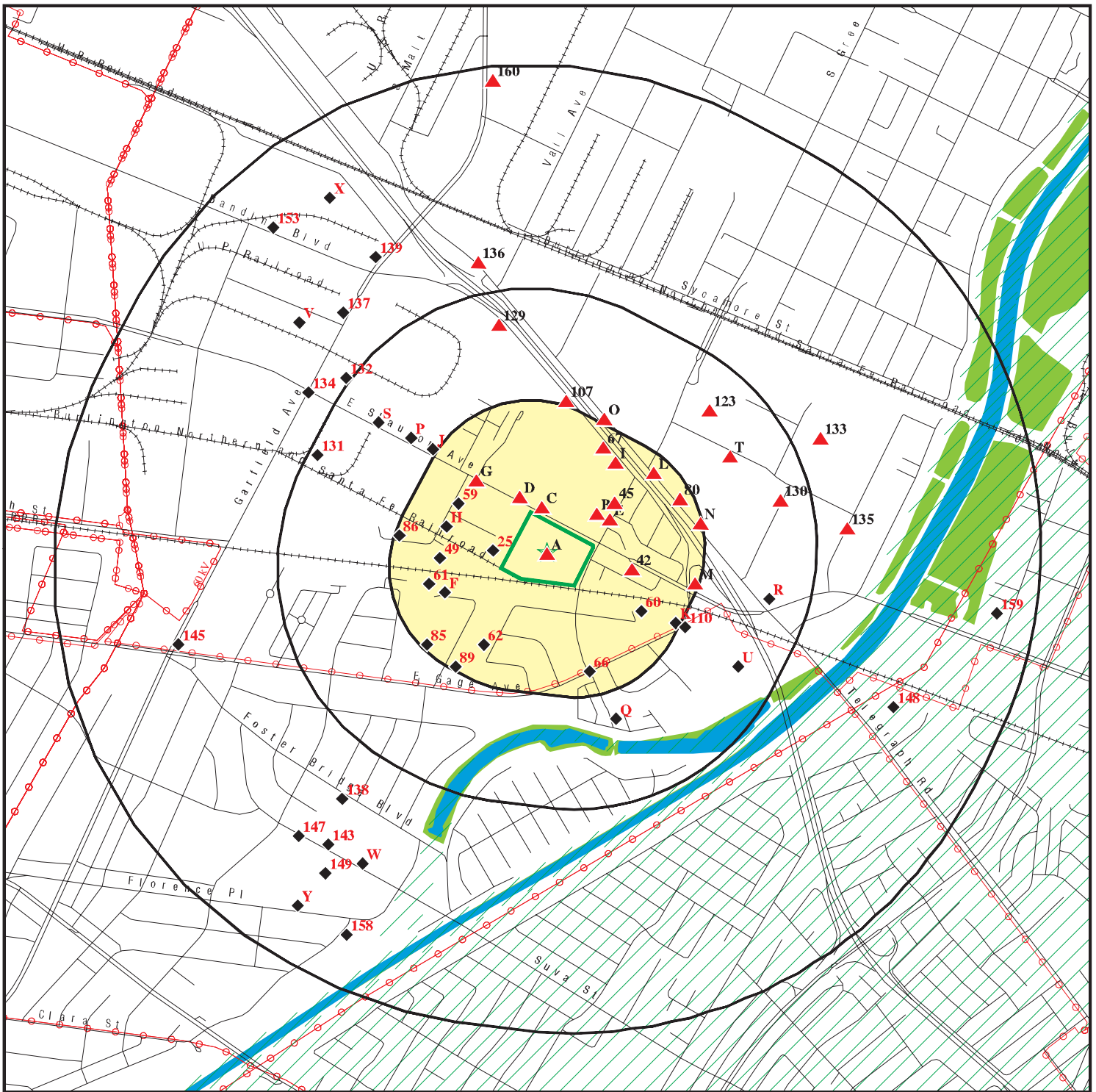
<u>Lower Elevation</u>	<u>Address</u>	<u>Direction / Distance</u>	<u>Map ID</u>	<u>Page</u>
<i>FUTERNICK DUMP</i>	<i>7025 SLAUSON AVENUE</i>	<i>NW 1/4 - 1/2 (0.363 mi.)</i>	<i>S119</i>	<i>659</i>
<i>SLOTKIN PROPERTIES</i>	<i>7316 GAGE AVE</i>	<i>ESE 1/4 - 1/2 (0.408 mi.)</i>	<i>U125</i>	<i>742</i>

## EXECUTIVE SUMMARY

Due to poor or inadequate address information, the following sites were not mapped. Count: 4 records.

<u>Site Name</u>	<u>Database(s)</u>
LA BY-PRODUCTS - SLAUSON AVENUE PI	SWF/LF, LOS ANGELES CO LF METHANE
STATE OF CA HIGHWAY ROAD MAINTENAN	SWF/LF, LOS ANGELES CO LF METHANE
SALVAGE CORP	SWF/LF
MARTIN BLAIR ROCK QUARRY	SWF/LF

# OVERVIEW MAP - 6248639.2S



Target Property

Sites at elevations higher than or equal to the target property

Sites at elevations lower than the target property

Manufactured Gas Plants

National Priority List Sites

Dept. Defense Sites



Indian Reservations BIA

Areas of Concern

Power transmission lines

Special Flood Hazard Area (1%)

0.2% Annual Chance Flood Hazard

National Wetland Inventory

State Wetlands

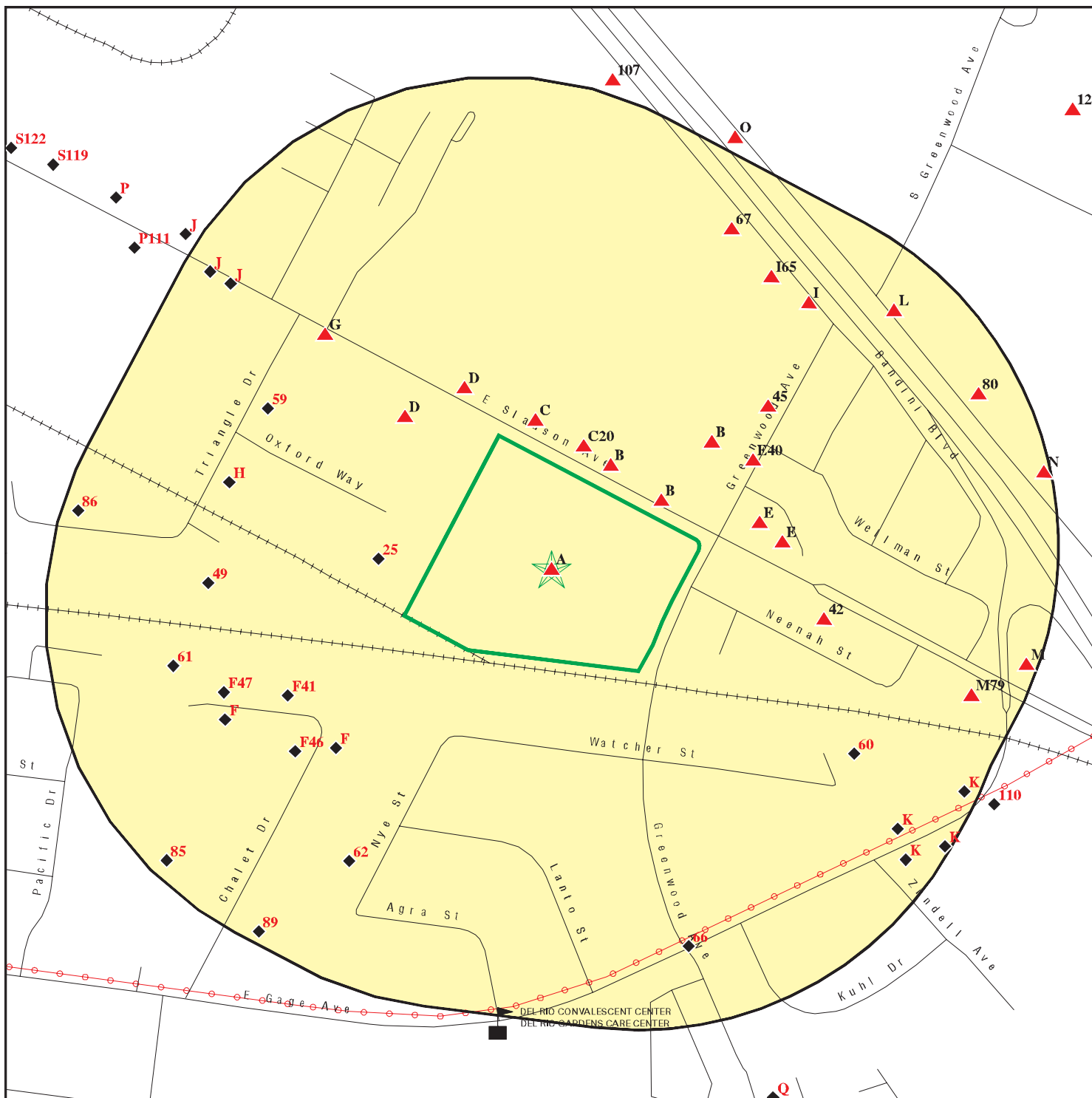


This report includes Interactive Map Layers to display and/or hide map information. The legend includes only those icons for the default map view.

SITE NAME: Duke - Slausson  
 ADDRESS: 7400 Slauson Ave  
 Los Angeles CA 90040  
 LAT/LONG: 33.977012 / 118.132287

CLIENT: APEX Environmental  
 CONTACT: Tania Cowden  
 INQUIRY #: 6248639.2S  
 DATE: October 31, 2020 7:18 am

# DETAIL MAP - 6248639.2S



Target Property

Sites at elevations higher than or equal to the target property

Sites at elevations lower than the target property

Manufactured Gas Plants

Sensitive Receptors

National Priority List Sites

Dept. Defense Sites

0 1/16 1/8 1/4 Miles

Indian Reservations BIA

Areas of Concern

Power transmission lines

Special Flood Hazard Area (1%)

0.2% Annual Chance Flood Hazard



This report includes Interactive Map Layers to display and/or hide map information. The legend includes only those icons for the default map view.

SITE NAME: Duke - Slausson  
 ADDRESS: 7400 Slausson Ave  
 Los Angeles CA 90040  
 LAT/LONG: 33.977012 / 118.132287

CLIENT: APEX Environmental  
 CONTACT: Tania Cowden  
 INQUIRY #: 6248639.2s  
 DATE: October 31, 2020 7:19 am



## MAP FINDINGS SUMMARY

Database	Search Distance (Miles)	Target Property	< 1/8	1/8 - 1/4	1/4 - 1/2	1/2 - 1	> 1	Total Plotted
<b>STANDARD ENVIRONMENTAL RECORDS</b>								
<b><i>Federal NPL site list</i></b>								
NPL	1.000		0	0	0	0	NR	0
Proposed NPL	1.000		0	0	0	0	NR	0
NPL LIENS	1.000		0	0	0	0	NR	0
<b><i>Federal Delisted NPL site list</i></b>								
Delisted NPL	1.000		0	0	0	0	NR	0
<b><i>Federal CERCLIS list</i></b>								
FEDERAL FACILITY	0.500		0	0	0	NR	NR	0
SEMS	0.500		0	0	0	NR	NR	0
<b><i>Federal CERCLIS NFRAP site list</i></b>								
SEMS-ARCHIVE	0.500		0	0	1	NR	NR	1
<b><i>Federal RCRA CORRACTS facilities list</i></b>								
CORRACTS	1.000		0	0	0	1	NR	1
<b><i>Federal RCRA non-CORRACTS TSD facilities list</i></b>								
RCRA-TSDF	0.500		0	0	0	NR	NR	0
<b><i>Federal RCRA generators list</i></b>								
RCRA-LQG	0.250		0	2	NR	NR	NR	2
RCRA-SQG	0.250	1	7	8	NR	NR	NR	16
RCRA-VSQG	0.250		0	0	NR	NR	NR	0
<b><i>Federal institutional controls / engineering controls registries</i></b>								
LUCIS	0.500		0	0	0	NR	NR	0
US ENG CONTROLS	0.500		0	0	0	NR	NR	0
US INST CONTROLS	0.500		0	0	0	NR	NR	0
<b><i>Federal ERNS list</i></b>								
ERNS	TP		NR	NR	NR	NR	NR	0
<b><i>State- and tribal - equivalent NPL</i></b>								
RESPONSE	1.000		0	0	1	4	NR	5
<b><i>State- and tribal - equivalent CERCLIS</i></b>								
ENVIROSTOR	1.000		0	2	3	25	NR	30
<b><i>State and tribal landfill and/or solid waste disposal site lists</i></b>								
SWF/LF	0.500		0	3	5	NR	NR	8
<b><i>State and tribal leaking storage tank lists</i></b>								
LUST	0.500		1	3	11	NR	NR	15

## MAP FINDINGS SUMMARY

Database	Search Distance (Miles)	Target Property	< 1/8	1/8 - 1/4	1/4 - 1/2	1/2 - 1	> 1	Total Plotted
INDIAN LUST	0.500		0	0	0	NR	NR	0
CPS-SLIC	0.500	1	0	0	4	NR	NR	5
<b>State and tribal registered storage tank lists</b>								
FEMA UST	0.250		0	0	NR	NR	NR	0
UST	0.250		0	4	NR	NR	NR	4
AST	0.250		1	0	NR	NR	NR	1
INDIAN UST	0.250		0	0	NR	NR	NR	0
<b>State and tribal voluntary cleanup sites</b>								
INDIAN VCP	0.500		0	0	0	NR	NR	0
VCP	0.500		0	0	0	NR	NR	0
<b>State and tribal Brownfields sites</b>								
BROWNFIELDS	0.500		0	0	0	NR	NR	0
<b>ADDITIONAL ENVIRONMENTAL RECORDS</b>								
<b>Local Brownfield lists</b>								
US BROWNFIELDS	0.500		0	0	0	NR	NR	0
<b>Local Lists of Landfill / Solid Waste Disposal Sites</b>								
WMUDS/SWAT	0.500		0	4	2	NR	NR	6
SWRCY	0.500		0	0	0	NR	NR	0
HAULERS	TP		NR	NR	NR	NR	NR	0
INDIAN ODI	0.500		0	0	0	NR	NR	0
ODI	0.500		0	0	0	NR	NR	0
DEBRIS REGION 9	0.500		0	0	0	NR	NR	0
IHS OPEN DUMPS	0.500		0	0	0	NR	NR	0
<b>Local Lists of Hazardous waste / Contaminated Sites</b>								
AOCONCERN	1.000		0	0	0	0	NR	0
US HIST CDL	TP		NR	NR	NR	NR	NR	0
HIST Cal-Sites	1.000		0	0	0	3	NR	3
SCH	0.250		0	0	NR	NR	NR	0
CDL	TP		NR	NR	NR	NR	NR	0
CERS HAZ WASTE	0.250		5	8	NR	NR	NR	13
Toxic Pits	1.000		0	0	0	0	NR	0
US CDL	TP		NR	NR	NR	NR	NR	0
PFAS	0.500		0	0	0	NR	NR	0
<b>Local Lists of Registered Storage Tanks</b>								
SWEEPS UST	0.250		5	7	NR	NR	NR	12
HIST UST	0.250		4	8	NR	NR	NR	12
CERS TANKS	0.250		1	2	NR	NR	NR	3
CA FID UST	0.250		1	2	NR	NR	NR	3
<b>Local Land Records</b>								
LIENS	TP		NR	NR	NR	NR	NR	0

## MAP FINDINGS SUMMARY

Database	Search Distance (Miles)	Target Property	< 1/8	1/8 - 1/4	1/4 - 1/2	1/2 - 1	> 1	Total Plotted
LIENS 2	TP		NR	NR	NR	NR	NR	0
DEED	0.500		0	0	0	NR	NR	0
<b>Records of Emergency Release Reports</b>								
HMIRS	TP		NR	NR	NR	NR	NR	0
CHMIRS	TP		NR	NR	NR	NR	NR	0
LDS	TP		NR	NR	NR	NR	NR	0
MCS	TP		NR	NR	NR	NR	NR	0
SPILLS 90	TP		NR	NR	NR	NR	NR	0
<b>Other Ascertainable Records</b>								
RCRA NonGen / NLR	0.250	1	9	13	NR	NR	NR	23
FUDS	1.000		0	0	0	0	NR	0
DOD	1.000		0	0	0	0	NR	0
SCRD DRYCLEANERS	0.500		0	0	0	NR	NR	0
US FIN ASSUR	TP		NR	NR	NR	NR	NR	0
EPA WATCH LIST	TP		NR	NR	NR	NR	NR	0
2020 COR ACTION	0.250		0	0	NR	NR	NR	0
TSCA	TP		NR	NR	NR	NR	NR	0
TRIS	TP		NR	NR	NR	NR	NR	0
SSTS	TP		NR	NR	NR	NR	NR	0
ROD	1.000		0	0	0	0	NR	0
RMP	TP		NR	NR	NR	NR	NR	0
RAATS	TP		NR	NR	NR	NR	NR	0
PRP	TP		NR	NR	NR	NR	NR	0
PADS	TP		NR	NR	NR	NR	NR	0
ICIS	TP		NR	NR	NR	NR	NR	0
FTTS	TP		NR	NR	NR	NR	NR	0
MLTS	TP		NR	NR	NR	NR	NR	0
COAL ASH DOE	TP		NR	NR	NR	NR	NR	0
COAL ASH EPA	0.500		0	0	0	NR	NR	0
PCB TRANSFORMER	TP		NR	NR	NR	NR	NR	0
RADINFO	TP		NR	NR	NR	NR	NR	0
HIST FTTS	TP		NR	NR	NR	NR	NR	0
DOT OPS	TP		NR	NR	NR	NR	NR	0
CONSENT	1.000		0	0	0	0	NR	0
INDIAN RESERV	1.000		0	0	0	0	NR	0
FUSRAP	1.000		0	0	0	0	NR	0
UMTRA	0.500		0	0	0	NR	NR	0
LEAD SMELTERS	TP		NR	NR	NR	NR	NR	0
US AIRS	TP		NR	NR	NR	NR	NR	0
US MINES	0.250		0	0	NR	NR	NR	0
ABANDONED MINES	0.250		0	0	NR	NR	NR	0
FINDS	TP	2	NR	NR	NR	NR	NR	2
UXO	1.000		0	0	0	0	NR	0
ECHO	TP	2	NR	NR	NR	NR	NR	2
DOCKET HWC	TP		NR	NR	NR	NR	NR	0
FUELS PROGRAM	0.250		0	0	NR	NR	NR	0
CA BOND EXP. PLAN	1.000		0	0	0	1	NR	1
Cortese	0.500		1	3	10	NR	NR	14
CUPA Listings	0.250		0	0	NR	NR	NR	0

## MAP FINDINGS SUMMARY

Database	Search Distance (Miles)	Target Property	< 1/8	1/8 - 1/4	1/4 - 1/2	1/2 - 1	> 1	Total Plotted
DRYCLEANERS	0.250		0	0	NR	NR	NR	0
EMI	TP	2	NR	NR	NR	NR	NR	2
ENF	TP		NR	NR	NR	NR	NR	0
Financial Assurance	TP		NR	NR	NR	NR	NR	0
HAZNET	TP	4	NR	NR	NR	NR	NR	4
ICE	TP		NR	NR	NR	NR	NR	0
HIST CORTESE	0.500		1	3	7	NR	NR	11
LOS ANGELES CO. HMS	TP	2	NR	NR	NR	NR	NR	2
HWP	1.000		0	0	0	1	NR	1
HWT	0.250		0	0	NR	NR	NR	0
MINES	0.250		0	0	NR	NR	NR	0
MWMP	0.250		0	0	NR	NR	NR	0
NPDES	TP	1	NR	NR	NR	NR	NR	1
PEST LIC	TP		NR	NR	NR	NR	NR	0
PROC	0.500		0	0	0	NR	NR	0
Notify 65	1.000		0	0	0	1	NR	1
LA Co. Site Mitigation	TP		NR	NR	NR	NR	NR	0
UIC	TP		NR	NR	NR	NR	NR	0
UIC GEO	TP		NR	NR	NR	NR	NR	0
WASTEWATER PITS	0.500		0	0	0	NR	NR	0
WDS	TP		NR	NR	NR	NR	NR	0
WIP	0.250		0	0	NR	NR	NR	0
MILITARY PRIV SITES	TP		NR	NR	NR	NR	NR	0
PROJECT	TP		NR	NR	NR	NR	NR	0
WDR	TP	1	NR	NR	NR	NR	NR	1
CIWQS	TP	1	NR	NR	NR	NR	NR	1
CERS	TP	3	NR	NR	NR	NR	NR	3
NON-CASE INFO	TP		NR	NR	NR	NR	NR	0
OTHER OIL GAS	TP		NR	NR	NR	NR	NR	0
PROD WATER PONDS	TP		NR	NR	NR	NR	NR	0
SAMPLING POINT	TP		NR	NR	NR	NR	NR	0
WELL STIM PROJ	TP		NR	NR	NR	NR	NR	0
MINES MRDS	TP		NR	NR	NR	NR	NR	0
LOS ANGELES CO LF METHANE	TP		0	0	2	NR	NR	2
HWTS	TP	6	NR	NR	NR	NR	NR	6
<b><u>EDR HIGH RISK HISTORICAL RECORDS</u></b>								
<b><i>EDR Exclusive Records</i></b>								
EDR MGP	1.000		0	0	0	0	NR	0
EDR Hist Auto	0.125		0	NR	NR	NR	NR	0
EDR Hist Cleaner	0.125		0	NR	NR	NR	NR	0
<b><u>EDR RECOVERED GOVERNMENT ARCHIVES</u></b>								
<b><i>Exclusive Recovered Govt. Archives</i></b>								
RGA LF	TP		NR	NR	NR	NR	NR	0
RGA LUST	TP		NR	NR	NR	NR	NR	0
- Totals --		27	36	72	46	36	0	217

## MAP FINDINGS SUMMARY

<u>Database</u>	<u>Search Distance (Miles)</u>	<u>Target Property</u>	<u>&lt; 1/8</u>	<u>1/8 - 1/4</u>	<u>1/4 - 1/2</u>	<u>1/2 - 1</u>	<u>&gt; 1</u>	<u>Total Plotted</u>
-----------------	--	----------------------------	-----------------	------------------	------------------	----------------	---------------	--------------------------

NOTES:

TP = Target Property

NR = Not Requested at this Search Distance

Sites may be listed in more than one database

Map ID  
Direction  
Distance  
Elevation

MAP FINDINGS

Site

Database(s)

EDR ID Number  
EPA ID Number

**A1** **GEHR INDUSTRIES INC.**  
**Target** **7400 EAST SLAUSON AVENUE**  
**Property** **COMMERCE, CA 90040**

**EMI**  
**HAZNET**  
**LOS ANGELES CO. HMS**  
**CERS**  
**HWTS**

**U002277938**  
**N/A**

**Site 1 of 15 in cluster A**

**Actual:**  
**157 ft.**

EMI:

Name: GEHR IND, CENTURY WIRE & CABLE  
Address: 7400 E SLAUSON  
City,State,Zip: COMMERCE, CA 90040  
Year: 1990  
County Code: 19  
Air Basin: SC  
Facility ID: 51952  
Air District Name: SC  
SIC Code: 3089  
Air District Name: SOUTH COAST AQMD  
Community Health Air Pollution Info System: Not reported  
Consolidated Emission Reporting Rule: Not reported  
Total Organic Hydrocarbon Gases Tons/Yr: 2  
Reactive Organic Gases Tons/Yr: 2  
Carbon Monoxide Emissions Tons/Yr: 0  
NOX - Oxides of Nitrogen Tons/Yr: 0  
SOX - Oxides of Sulphur Tons/Yr: 0  
Particulate Matter Tons/Yr: 0  
Part. Matter 10 Micrometers and Smllr Tons/Yr:0

Name: GEHR IND, CENTURY WIRE & CABLE  
Address: 7400 E SLAUSON  
City,State,Zip: COMMERCE, CA 90040  
Year: 1993  
County Code: 19  
Air Basin: SC  
Facility ID: 51952  
Air District Name: SC  
SIC Code: 3089  
Air District Name: SOUTH COAST AQMD  
Community Health Air Pollution Info System: Not reported  
Consolidated Emission Reporting Rule: Not reported  
Total Organic Hydrocarbon Gases Tons/Yr: 5  
Reactive Organic Gases Tons/Yr: 4  
Carbon Monoxide Emissions Tons/Yr: 0  
NOX - Oxides of Nitrogen Tons/Yr: 0  
SOX - Oxides of Sulphur Tons/Yr: 0  
Particulate Matter Tons/Yr: 0  
Part. Matter 10 Micrometers and Smllr Tons/Yr:0

Name: GEHR IND, CENTURY WIRE & CABLE  
Address: 7400 E SLAUSON  
City,State,Zip: COMMERCE, CA 90040  
Year: 1995  
County Code: 19  
Air Basin: SC  
Facility ID: 51952  
Air District Name: SC  
SIC Code: 3089  
Air District Name: SOUTH COAST AQMD  
Community Health Air Pollution Info System: Not reported  
Consolidated Emission Reporting Rule: Not reported

Map ID  
Direction  
Distance  
Elevation

MAP FINDINGS

Site

Database(s)

EDR ID Number  
EPA ID Number

**GEHR INDUSTRIES INC. (Continued)**

**U002277938**

Total Organic Hydrocarbon Gases Tons/Yr: 5  
Reactive Organic Gases Tons/Yr: 4  
Carbon Monoxide Emissions Tons/Yr: 0  
NOX - Oxides of Nitrogen Tons/Yr: 0  
SOX - Oxides of Sulphur Tons/Yr: 0  
Particulate Matter Tons/Yr: 0  
Part. Matter 10 Micrometers and Smlr Tons/Yr:0

**HAZNET:**

Name: GEHR INDUSTRIES INC.  
Address: 7400 EAST SLAUSON AVENUE  
Address 2: Not reported  
City,State,Zip: COMMERCE, CA 90040  
Contact: ALFRED SOMEKH  
Telephone: 3237285558  
Mailing Name: Not reported  
Mailing Address: 7400 EAST SLAUSON AVENUE

Year: 2019  
Gepaid: CAC003019141  
TSD EPA ID: CAD009007626  
CA Waste Code: 151 - Asbestos containing waste  
Disposal Method: H132 - Landfill Or Surface Impoundment That Will Be Closed As  
Landfill( To Include On-Site Treatment And/Or Stabilization)  
Tons: 6.90000

Year: 2016  
Gepaid: CAC002882773  
TSD EPA ID: AZC950823111  
CA Waste Code: 151 - Asbestos containing waste  
Disposal Method: H132 - Landfill Or Surface Impoundment That Will Be Closed As  
Landfill( To Include On-Site Treatment And/Or Stabilization)  
Tons: 18.4

**LOS ANGELES CO. HMS:**

Name: GEHR INDUSTRIES  
Address: 7400 E SLAUSON AVE  
City,State,Zip: COMMERCE, CA 900403308  
Region: LA  
Permit Category: I  
Facility Id: 000843-I00881  
Facility Type: 01  
Facility Status: Permit  
Area: 3V  
Permit Number: 000011015  
Permit Status: Permit

**CERS:**

Name: GEHR INDUSTRIES INC  
Address: 7400 E SLAUSON AVE  
City,State,Zip: COMMERCE, CA 90040  
Site ID: 393734  
CERS ID: 10264069  
CERS Description: Chemical Storage Facilities

Map ID  
Direction  
Distance  
Elevation

MAP FINDINGS

Site

Database(s)

EDR ID Number  
EPA ID Number

**GEHR INDUSTRIES INC. (Continued)**

**U002277938**

Violations:

Site ID: 393734  
Site Name: GEHR INDUSTRIES INC  
Violation Date: 5/15/2014  
Citation: HSC 6.95 25505(a) - California Health and Safety Code, Chapter 6.95, Section(s) 25505(a)  
Violation Description: Owner/Operator failed to complete and/or submit a Hazardous Materials Business Plan when storing hazardous materials at or above the thresholds quantities of 55 gallons/500 lbs/200 cubic feet.  
Violation Notes: Returned to compliance on 04/22/2015. OBSERVATION: Reviewed CERS submittal prior to the inspection. Deficiencies were observed in the submittals. CORRECTIVE ACTION: 1) Provide updates to the Hazardous Materials Inventory, Site Map, & Emergency Response/Contingency Plan. 2) Remove REMOTE WASTE CONSOLIDATION SITE ANNUAL NOTIFICATION from CERS. This section does not pertain to your facility.  
Violation Division: Los Angeles County Fire Department  
Violation Program: HMRRP  
Violation Source: CERS

Site ID: 393734  
Site Name: GEHR INDUSTRIES INC  
Violation Date: 5/15/2014  
Citation: HSC 6.5 25250.19(c) - California Health and Safety Code, Chapter 6.5, Section(s) 25250.19(c)  
Violation Description: Failure to retain paperwork documenting disposal of used oil for three years.  
Violation Notes: Returned to compliance on 05/14/2016. OBSERVATION: Forklift oil change service documents not available at the time of the inspection. CORRECTIVE ACTION: Provide a service receipt for the forklifts.  
Violation Division: Los Angeles County Fire Department  
Violation Program: HW  
Violation Source: CERS

Site ID: 393734  
Site Name: GEHR INDUSTRIES INC  
Violation Date: 5/15/2014  
Citation: HSC 6.95 25505(a) - California Health and Safety Code, Chapter 6.95, Section(s) 25505(a)  
Violation Description: Owner/Operator failed to complete and/or submit a Hazardous Materials Business Plan when storing hazardous materials at or above the thresholds quantities of 55 gallons/500 lbs/200 cubic feet.  
Violation Notes: Returned to compliance on 04/29/2015. OBSERVATION: Upon review of the CERS online submittals, deficiencies were observed that require corrections and/or additions CORRECTIVE ACTION: Provide corrections to CERS Hazardous Materials inventory, Site Map, Emergency Response/Contingency Plan, and resubmit.  
Violation Division: Los Angeles County Fire Department  
Violation Program: HMRRP  
Violation Source: CERS

Site ID: 393734  
Site Name: GEHR INDUSTRIES INC  
Violation Date: 5/15/2014  
Citation: HSC 6.5 25250.19(c) - California Health and Safety Code, Chapter 6.5, Section(s) 25250.19(c)  
Violation Description: Failure to retain paperwork documenting disposal of used oil for three years.



Map ID  
Direction  
Distance  
Elevation

MAP FINDINGS

Site

Database(s)

EDR ID Number  
EPA ID Number

**GEHR INDUSTRIES INC. (Continued)**

**U002277938**

Violation Notes: Returned to compliance on 05/20/2014. OBSERVATION: Forklift oil change service documents not available for review. CORRECTIVE ACTION: Provide a service receipt for the forklifts.

Violation Division: Los Angeles County Fire Department  
Violation Program: HW  
Violation Source: CERS

Site ID: 393734  
Site Name: GEHR INDUSTRIES INC  
Violation Date: 6/1/2018  
Citation: HSC 6.95 25508(a)(1) - California Health and Safety Code, Chapter 6.95, Section(s) 25508(a)(1)

Violation Description: Failure to complete and electronically submit hazardous material inventory information for all reportable hazardous materials on site at or above reportable quantities.

Violation Notes: Returned to compliance on 08/02/2018. OBSERVATION: The business failed to complete and electronically submit chemical inventory information for all reportable hazardous materials on site at or above reportable quantities. The following hazardous materials were observed on site: - 1 x 333 gallon back-up generator belly tank - 8 x 8 gallon propane cylinders used to power forklifts - 1 x 55 gallon drum of CPL 3050 (located by the cooling tower) - 8 x battery charging stations - 7 x battery operated forklift/reach trucks - 24x 8 gallon propane cylinders (located in the backyard area) ' 1 x ~200 gallon propane tank (located at the rear exterior of the facility) CORRECTIVE ACTION: Complete and electronically submit the chemical inventory information for all reportable hazardous materials on site at or above reportable quantities.

Violation Division: Los Angeles County Fire Department  
Violation Program: HMRRP  
Violation Source: CERS

Site ID: 393734  
Site Name: GEHR INDUSTRIES INC  
Violation Date: 5/15/2014  
Citation: 49 CFR 1 172.201(e) - U.S. Code of Federal Regulations, Title 49, Chapter 1, Section(s) 172.201(e)

Violation Description: Failure of the universal waste handler to properly package, label, mark, placard, or prepare and retain shipping papers for all universal waste being shipped to another universal waste handler, destination facility, or foreign facility.

Violation Notes: Returned to compliance on 05/27/2014.

Violation Division: Los Angeles County Fire Department  
Violation Program: HW  
Violation Source: CERS

Site ID: 393734  
Site Name: GEHR INDUSTRIES INC  
Violation Date: 5/15/2014  
Citation: 22 CCR 23 66273.5 - California Code of Regulations, Title 22, Chapter 23, Section(s) 66273.5

Violation Description: Failure to properly manage mercury containing lamp bulbs which are destined for reclamation or recycling from the date the bulbs were first discarded or broken.

Violation Notes: Returned to compliance on 05/14/2016. OBSERVATION: Disposal documents not available at the time of the inspection. CORRECTIVE ACTION: Provide receipts for the recycling/disposal of fluorescent light bulbs

Map ID  
Direction  
Distance  
Elevation

MAP FINDINGS

Site

Database(s)

EDR ID Number  
EPA ID Number

**GEHR INDUSTRIES INC. (Continued)**

**U002277938**

Violation Division: Los Angeles County Fire Department  
Violation Program: HW  
Violation Source: CERS

Evaluation:

Eval General Type: Other/Unknown  
Eval Date: 07-09-2014  
Violations Found: No  
Eval Type: Other, not routine, done by local agency  
Eval Notes: CERS review  
Eval Division: Los Angeles County Fire Department  
Eval Program: HMRRP  
Eval Source: CERS

Eval General Type: Other/Unknown  
Eval Date: 04-29-2015  
Violations Found: No  
Eval Type: Other, not routine, done by local agency  
Eval Notes: Not reported  
Eval Division: Los Angeles County Fire Department  
Eval Program: HMRRP  
Eval Source: CERS

Eval General Type: Compliance Evaluation Inspection  
Eval Date: 06-01-2018  
Violations Found: Yes  
Eval Type: Routine done by local agency  
Eval Notes: Brenda Banuelos, Property Manager  
Eval Division: Los Angeles County Fire Department  
Eval Program: HMRRP  
Eval Source: CERS

Eval General Type: Compliance Evaluation Inspection  
Eval Date: 05-15-2014  
Violations Found: Yes  
Eval Type: Routine done by local agency  
Eval Notes: Not reported  
Eval Division: Los Angeles County Fire Department  
Eval Program: HMRRP  
Eval Source: CERS

Eval General Type: Compliance Evaluation Inspection  
Eval Date: 05-15-2014  
Violations Found: Yes  
Eval Type: Routine done by local agency  
Eval Notes: Not reported  
Eval Division: Los Angeles County Fire Department  
Eval Program: HW  
Eval Source: CERS

Coordinates:

Site ID: 393734  
Facility Name: GEHR INDUSTRIES INC  
Env Int Type Code: HMBP  
Program ID: 10264069  
Coord Name: Not reported

Map ID  
Direction  
Distance  
Elevation

MAP FINDINGS

Site

Database(s)

EDR ID Number  
EPA ID Number

**GEHR INDUSTRIES INC. (Continued)**

**U002277938**

Ref Point Type Desc: Center of a facility or station.  
Latitude: 33.977010  
Longitude: -118.132280

Affiliation:

Affiliation Type Desc: Facility Mailing Address  
Entity Name: Mailing Address  
Entity Title: Not reported  
Affiliation Address: 7400 E SLAUSON AVE  
Affiliation City: COMMERCE  
Affiliation State: CA  
Affiliation Country: Not reported  
Affiliation Zip: 90040  
Affiliation Phone: Not reported

Affiliation Type Desc: Identification Signer  
Entity Name: Alfred Somekh  
Entity Title: President  
Affiliation Address: Not reported  
Affiliation City: Not reported  
Affiliation State: Not reported  
Affiliation Country: Not reported  
Affiliation Zip: Not reported  
Affiliation Phone: Not reported

Affiliation Type Desc: Operator  
Entity Name: Brenda Banuelos  
Entity Title: Not reported  
Affiliation Address: Not reported  
Affiliation City: Not reported  
Affiliation State: Not reported  
Affiliation Country: Not reported  
Affiliation Zip: Not reported  
Affiliation Phone: (800) 688-6606

Affiliation Type Desc: Property Owner  
Entity Name: JPMorgan Trustee of The Norbert Gehr Living Trust  
Entity Title: Not reported  
Affiliation Address: 726 Madison Avenue, 3rd Floor  
Affiliation City: New York  
Affiliation State: NY  
Affiliation Country: United States  
Affiliation Zip: 10065  
Affiliation Phone: (212) 648-0031

Affiliation Type Desc: CUPA District  
Entity Name: Los Angeles County Fire  
Entity Title: Not reported  
Affiliation Address: 5825 Rickenbacker Road  
Affiliation City: Commerce  
Affiliation State: CA  
Affiliation Country: Not reported  
Affiliation Zip: 90040-3027  
Affiliation Phone: (323) 890-4000

Affiliation Type Desc: Environmental Contact  
Entity Name: Alfred Somekh

Map ID  
Direction  
Distance  
Elevation

MAP FINDINGS

Site

Database(s)

EDR ID Number  
EPA ID Number

**GEHR INDUSTRIES INC. (Continued)**

**U002277938**

Entity Title: Not reported  
Affiliation Address: 7400 E SLAUSON AVE  
Affiliation City: COMMERCE  
Affiliation State: CA  
Affiliation Country: Not reported  
Affiliation Zip: 90040  
Affiliation Phone: Not reported

Affiliation Type Desc: Parent Corporation  
Entity Name: GEHR INDUSTRIES INC  
Entity Title: Not reported  
Affiliation Address: Not reported  
Affiliation City: Not reported  
Affiliation State: Not reported  
Affiliation Country: Not reported  
Affiliation Zip: Not reported  
Affiliation Phone: Not reported

Affiliation Type Desc: Document Preparer  
Entity Name: Dennis Nishida  
Entity Title: Not reported  
Affiliation Address: Not reported  
Affiliation City: Not reported  
Affiliation State: Not reported  
Affiliation Country: Not reported  
Affiliation Zip: Not reported  
Affiliation Phone: Not reported

Affiliation Type Desc: Legal Owner  
Entity Name: JPMorgan Trustee of The Norbert Gehr Living trust  
Entity Title: Not reported  
Affiliation Address: 7400 E SLAUSON AVE  
Affiliation City: COMMERCE  
Affiliation State: CA  
Affiliation Country: United States  
Affiliation Zip: 90040  
Affiliation Phone: (212) 648-0031

**HWTS:**

Name: GEHR, INDUSTRIES  
Address: 7400 E. SLAUSON AVENUE  
Address 2: Not reported  
City,State,Zip: COMMERCE, CA 90040  
EPA ID: CAC002882773  
Inactive Date: 01/20/2017  
Create Date: 10/20/2016  
Last Act Date: 01/20/2017  
Mailing Name: Not reported  
Mailing Address: 7400 E. SLAUSON AVENUE  
Mailing Address 2: Not reported  
Mailing City,State,Zip: COMMERCE, CA 90040  
Owner Name: DENNIS NISHIDA  
Owner Address: 7400 E. SLAUSON AVENUE  
Owner Address 2: Not reported  
Owner City,State,Zip: COMMERCE, CA 90040  
Contact Name: DENNIS NISHIDA

Map ID  
Direction  
Distance  
Elevation

MAP FINDINGS

Site

Database(s)

EDR ID Number  
EPA ID Number

**GEHR INDUSTRIES INC. (Continued)**

**U002277938**

Contact Address: 7400 E. SLAUSON AVENUE  
Contact Address 2: Not reported  
City,State,Zip: COMMERCE, CA 90040

**A2  
Target  
Property**

**1X GEHR INDUSTRIES  
7400 E SLAUSON AVE  
LOS ANGELES, CA 90040**

**HAZNET S123702738  
HWTS N/A**

**Site 2 of 15 in cluster A**

**Actual:  
157 ft.**

**HAZNET:**  
Name: 1X GEHR INDUSTRIES  
Address: 7400 E SLAUSON AVE  
Address 2: Not reported  
City,State,Zip: LOS ANGELES, CA 900400000  
Contact: JANE HIRSCH  
Telephone: 2137285558  
Mailing Name: Not reported  
Mailing Address: 7400 E SLAUSON AVE  
  
Year: 1987  
Gepaid: CAC000021022  
TSD EPA ID: CAT080011059  
CA Waste Code: 221 - Waste oil and mixed oil  
Disposal Method: R01 - Recycler  
Tons: 3.336

**HWTS:**  
Name: 1X GEHR INDUSTRIES  
Address: 7400 E SLAUSON AVE  
Address 2: Not reported  
City,State,Zip: LOS ANGELES, CA 900400000  
EPA ID: CAC000021022  
Inactive Date: 10/25/2000  
Create Date: 07/16/1987  
Last Act Date: 10/25/2000  
Mailing Name: Not reported  
Mailing Address: 7400 E SLAUSON AVE  
Mailing Address 2: Not reported  
Mailing City,State,Zip: LOS ANGELES, CA 900400000  
Owner Name: --  
Owner Address: --  
Owner Address 2: Not reported  
Owner City,State,Zip: --, 99 --  
Contact Name: JANE HIRSCH  
Contact Address: --  
Contact Address 2: Not reported  
City,State,Zip: --, 99 --

Map ID  
Direction  
Distance  
Elevation

MAP FINDINGS

Site

Database(s)

EDR ID Number  
EPA ID Number

**A3**  
**Target**  
**Property**  
**BAKER PACKERS**  
**7400 E SLAUSON AVE**  
**LOS ANGELES, CA 90051**

**HAZNET**  
**HWTS**  
**S123753010**  
**N/A**

**Site 3 of 15 in cluster A**

**Actual:**  
**157 ft.**

**HAZNET:**

Name: BAKER PACKERS  
Address: 7400 E SLAUSON AVE  
Address 2: Not reported  
City,State,Zip: LOS ANGELES, CA 900510000  
Contact: INACTIVATED PER SURVEY 11/94  
Telephone: --  
Mailing Name: Not reported  
Mailing Address: 7400 E SLAUSON AVE

Year: 1986  
Gepaid: CAD060902608  
TSD EPA ID: CAD000094771  
CA Waste Code: 221 - Waste oil and mixed oil  
Disposal Method: D83 - Disposal, Surface Impoundment  
Tons: 5.421

Year: 1985  
Gepaid: CAD060902608  
TSD EPA ID: CAT080010283  
CA Waste Code: 222 - Oil/water separation sludge  
Disposal Method: D81 - Disposal, Land Application  
Tons: 50.04

Year: 1985  
Gepaid: CAD060902608  
TSD EPA ID: CAD020748125  
CA Waste Code: 221 - Waste oil and mixed oil  
Disposal Method: 06 -  
Tons: 4.17

Year: 1985  
Gepaid: CAD060902608  
TSD EPA ID: CAD020748125  
CA Waste Code: 221 - Waste oil and mixed oil  
Disposal Method: D83 - Disposal, Surface Impoundment  
Tons: 4.17

Year: 1985  
Gepaid: CAD060902608  
TSD EPA ID: CAD097465132  
CA Waste Code: 211 - Halogenated solvents (chloroforms, methyl chloride, perchloroethylene, etc)  
Disposal Method: R01 - Recycler  
Tons: 2.5228

Year: 1985  
Gepaid: CAD060902608  
TSD EPA ID: CAT080010283  
CA Waste Code: 222 - Oil/water separation sludge  
Disposal Method: 04 -  
Tons: 20.85

Map ID  
Direction  
Distance  
Elevation

MAP FINDINGS

Site

Database(s)

EDR ID Number  
EPA ID Number

**BAKER PACKERS (Continued)**

**S123753010**

Year: 1984  
Gepaid: CAD060902608  
TSD EPA ID: CAT080010283  
CA Waste Code: 241 - Tank bottom waste  
Disposal Method: D81 - Disposal, Land Application  
Tons: 20.85

Year: 1984  
Gepaid: CAD060902608  
TSD EPA ID: CAT080010283  
CA Waste Code: 222 - Oil/water separation sludge  
Disposal Method: D81 - Disposal, Land Application  
Tons: 77.145

Year: 1984  
Gepaid: CAD060902608  
TSD EPA ID: CAD067786749  
CA Waste Code: 241 - Tank bottom waste  
Disposal Method: D80 - Disposal, Land Fill  
Tons: 20.85

Year: 1984  
Gepaid: CAD060902608  
TSD EPA ID: CAD067786749  
CA Waste Code: 151 - Asbestos containing waste  
Disposal Method: D80 - Disposal, Land Fill  
Tons: 1.6856

[Click this hyperlink](#) while viewing on your computer to access  
5 additional CA HAZNET: record(s) in the EDR Site Report.

**HWTS:**

Name: BAKER PACKERS  
Address: 7400 E SLAUSON AVE  
Address 2: Not reported  
City,State,Zip: LOS ANGELES, CA 900510000  
EPA ID: CAD060902608  
Inactive Date: 01/01/1995  
Create Date: 07/23/1982  
Last Act Date: 07/24/2001  
Mailing Name: Not reported  
Mailing Address: 7400 E SLAUSON AVE  
Mailing Address 2: Not reported  
Mailing City,State,Zip: LOS ANGELES, CA 900510000  
Owner Name: BAKER INTERNATIONAL CORPORATIO  
Owner Address: --  
Owner Address 2: Not reported  
Owner City,State,Zip: --, 99 --  
Contact Name: INACTIVATED PER SURVEY 11/94  
Contact Address: --  
Contact Address 2: Not reported  
City,State,Zip: --, 99 --

**NAICS:**

EPA ID: CAD060902608  
Create Date: 2002-03-14 16:36:26

Map ID  
Direction  
Distance  
Elevation

MAP FINDINGS

Site

Database(s)

EDR ID Number  
EPA ID Number

**BAKER PACKERS (Continued)**

**S123753010**

NAICS Code: 333132  
NAICS Description: Oil and Gas Field Machinery and Equipment Manufacturing  
Issued EPA ID Date: 1982-07-23 00:00:00  
Inactive Date: 1995-01-01 00:00:00  
Facility Name: BAKER PACKERS  
Facility Address: 7400 E SLAUSON AVE  
Facility Address 2: Not reported  
Facility City: LOS ANGELES  
Facility County: 19  
Facility State: CA  
Facility Zip: 900510000

**A4** **CENTURY WIRE AND CABLE**  
**Target** **7400 E SLAUSON**  
**Property** **CITY OF COMMERCE, CA 90040**

**EMI** **S106828309**  
**N/A**

**Site 4 of 15 in cluster A**

**Actual:**  
**157 ft.**

EMI:  
Name: CENTURY WIRE AND CABLE  
Address: 7400 E SLAUSON  
City,State,Zip: CITY OF COMMERCE, CA 90040  
Year: 1987  
County Code: 19  
Air Basin: SC  
Facility ID: 51952  
Air District Name: SC  
SIC Code: 3089  
Air District Name: SOUTH COAST AQMD  
Community Health Air Pollution Info System: Not reported  
Consolidated Emission Reporting Rule: Not reported  
Total Organic Hydrocarbon Gases Tons/Yr: 3  
Reactive Organic Gases Tons/Yr: 3  
Carbon Monoxide Emissions Tons/Yr: 0  
NOX - Oxides of Nitrogen Tons/Yr: 0  
SOX - Oxides of Sulphur Tons/Yr: 0  
Particulate Matter Tons/Yr: 0  
Part. Matter 10 Micrometers and Smlr Tons/Yr:0

**A5** **GEHR INDUSTRIES**  
**Target** **7400 SLAUSON**  
**Property** **COMMERCE, CA 90040**

**WDR** **S121640621**  
**CIWQS** **N/A**  
**CERS**

**Site 5 of 15 in cluster A**

**Actual:**  
**157 ft.**

WDR:  
Name: GEHR INDUSTRIES  
Address: 7400 SLAUSON  
City,State,Zip: COMMERCE, CA 90040  
Global ID: WDR100001599  
Status: HISTORICAL - WDR  
  
CIWQS:  
Name: GEHR INDUSTRIES  
Address: 7400 SLAUSON



Map ID  
Direction  
Distance  
Elevation

MAP FINDINGS

Site

Database(s)

EDR ID Number  
EPA ID Number

**GEHR INDUSTRIES (Continued)**

**S121640621**

City,State,Zip: COMMERCE, CA 90040  
Agency: Gehr Industries  
Agency Address: Not reported  
Place/Project Type: Other  
SIC/NAICS: 3533  
Region: 4  
Program: WDRINDIVLRG  
Regulatory Measure Status: Historical  
Regulatory Measure Type: WDR  
Order Number: 01-04025  
WDID: 4B192191001  
NPDES Number: Not reported  
Adoption Date: 3/29/2001  
Effective Date: 03/29/2001  
Termination Date: Not reported  
Expiration/Review Date: 03/29/2001  
Design Flow: 0  
Major/Minor: Not reported  
Complexity: C  
TTWQ: 2  
Enforcement Actions within 5 years: 0  
Violations within 5 years: 0  
Latitude: 33.978108  
Longitude: -118.131951

**CERS:**

Name: GEHR INDUSTRIES  
Address: 7400 SLAUSON  
City,State,Zip: COMMERCE, CA 90040  
Site ID: 315529  
CERS ID: 228722  
CERS Description: Waste Discharge Requirements

**A6** **GEHR INDUSTRIES, INC.**  
**Target** **7400 SLAUSON AVE**  
**Property** **COMMERCE, CA 90040**

**ECHO** **1025898083**  
**N/A**

**Site 6 of 15 in cluster A**

**Actual:**  
**157 ft.**

**ECHO:**  
Envid: 1025898083  
Registry ID: 110065474971  
DFR URL: <http://echo.epa.gov/detailed-facility-report?fid=110065474971>  
Name: GEHR INDUSTRIES, INC.  
Address: 7400 SLAUSON AVE  
City,State,Zip: COMMERCE, CA 90040

Map ID  
Direction  
Distance  
Elevation

MAP FINDINGS

Site

Database(s)

EDR ID Number  
EPA ID Number

**A7**      **BAKER PACKERS**  
**Target**   **7400 E SLAUSON AVE**  
**Property**   **LOS ANGELES, CA 90051**

**RCRA-SQG**   **1000211144**  
**FINDS**      **CAD060902608**  
**ECHO**

**Site 7 of 15 in cluster A**

**Actual:**  
**157 ft.**

RCRA-SQG:  
Date Form Received by Agency: 1996-09-01 00:00:00.0  
Handler Name: BAKER PACKERS  
Handler Address: 7400 E SLAUSON AVE  
Handler City,State,Zip: LOS ANGELES, CA 90051  
EPA ID: CAD060902608  
Contact Name: Not reported  
Contact Address: Not reported  
Contact City,State,Zip: Not reported  
Contact Telephone: Not reported  
Contact Fax: Not reported  
Contact Email: Not reported  
Contact Title: Not reported  
EPA Region: 09  
Land Type: Not reported  
Federal Waste Generator Description: Small Quantity Generator  
Non-Notifier: Not reported  
Biennial Report Cycle: Not reported  
Accessibility: Not reported  
Active Site Indicator: Handler Activities  
State District Owner: CA  
State District: 4R  
Mailing Address: E SLAUSON AVE  
Mailing City,State,Zip: LOS ANGELES, CA 90051  
Owner Name: BAKER INTERNATIONAL CORPORATION  
Owner Type: Private  
Operator Name: NOT REQUIRED  
Operator Type: Private  
Short-Term Generator Activity: No  
Importer Activity: No  
Mixed Waste Generator: No  
Transporter Activity: No  
Transfer Facility Activity: No  
Recycler Activity with Storage: No  
Small Quantity On-Site Burner Exemption: No  
Smelting Melting and Refining Furnace Exemption: No  
Underground Injection Control: No  
Off-Site Waste Receipt: No  
Universal Waste Indicator: No  
Universal Waste Destination Facility: No  
Federal Universal Waste: No  
Active Site Fed-Reg Treatment Storage and Disposal Facility: Not reported  
Active Site Converter Treatment storage and Disposal Facility: Not reported  
Active Site State-Reg Treatment Storage and Disposal Facility: Not reported  
Active Site State-Reg Handler: ---  
Federal Facility Indicator: Not reported  
Hazardous Secondary Material Indicator: NN  
Sub-Part K Indicator: Not reported  
Commercial TSD Indicator: No  
Treatment Storage and Disposal Type: Not reported  
2018 GPRA Permit Baseline: Not on the Baseline  
2018 GPRA Renewals Baseline: Not on the Baseline  
Permit Renewals Workload Universe: Not reported

Map ID  
 Direction  
 Distance  
 Elevation

MAP FINDINGS

Site

Database(s)

EDR ID Number  
 EPA ID Number

**BAKER PACKERS (Continued)**

**1000211144**

Permit Workload Universe:	Not reported
Permit Progress Universe:	Not reported
Post-Closure Workload Universe:	Not reported
Closure Workload Universe:	Not reported
202 GPRA Corrective Action Baseline:	No
Corrective Action Workload Universe:	No
Subject to Corrective Action Universe:	No
Non-TSDFs Where RCRA CA has Been Imposed Universe:	No
TSDFs Potentially Subject to CA Under 3004 (u)/(v) Universe:	No
TSDFs Only Subject to CA under Discretionary Auth Universe:	No
Corrective Action Priority Ranking:	No NCAPS ranking
Environmental Control Indicator:	No
Institutional Control Indicator:	No
Human Exposure Controls Indicator:	N/A
Groundwater Controls Indicator:	N/A
Operating TSDF Universe:	Not reported
Full Enforcement Universe:	Not reported
Significant Non-Complier Universe:	No
Unaddressed Significant Non-Complier Universe:	No
Addressed Significant Non-Complier Universe:	No
Significant Non-Complier With a Compliance Schedule Universe:	No
Financial Assurance Required:	Not reported
Handler Date of Last Change:	2000-09-15 17:29:18.0
Recognized Trader-Importer:	No
Recognized Trader-Exporter:	No
Importer of Spent Lead Acid Batteries:	No
Exporter of Spent Lead Acid Batteries:	No
Recycler Activity Without Storage:	Not reported
Manifest Broker:	Not reported
Sub-Part P Indicator:	Not reported

Handler - Owner Operator:

Owner/Operator Indicator:	Owner
Owner/Operator Name:	BAKER INTERNATIONAL CORPORATION
Legal Status:	Private
Date Became Current:	Not reported
Date Ended Current:	Not reported
Owner/Operator Address:	NOT REQUIRED
Owner/Operator City,State,Zip:	NOT REQUIRED, ME 99999
Owner/Operator Telephone:	415-555-1212
Owner/Operator Telephone Ext:	Not reported
Owner/Operator Fax:	Not reported
Owner/Operator Email:	Not reported

Owner/Operator Indicator:	Operator
Owner/Operator Name:	NOT REQUIRED
Legal Status:	Private
Date Became Current:	Not reported
Date Ended Current:	Not reported
Owner/Operator Address:	NOT REQUIRED
Owner/Operator City,State,Zip:	NOT REQUIRED, ME 99999
Owner/Operator Telephone:	415-555-1212
Owner/Operator Telephone Ext:	Not reported
Owner/Operator Fax:	Not reported
Owner/Operator Email:	Not reported

Map ID  
Direction  
Distance  
Elevation

MAP FINDINGS

Site

Database(s)

EDR ID Number  
EPA ID Number

**BAKER PACKERS (Continued)**

**1000211144**

Historic Generators:

Receive Date: 1996-09-01 00:00:00.0  
Handler Name: BAKER PACKERS  
Federal Waste Generator Description: Small Quantity Generator  
State District Owner: CA  
Large Quantity Handler of Universal Waste: No  
Recognized Trader Importer: No  
Recognized Trader Exporter: No  
Spent Lead Acid Battery Importer: No  
Spent Lead Acid Battery Exporter: No  
Current Record: Yes  
Non Storage Recycler Activity: Not reported  
Electronic Manifest Broker: Not reported

List of NAICS Codes and Descriptions:

NAICS Code: 333132  
NAICS Description: OIL AND GAS FIELD MACHINERY AND EQUIPMENT MANUFACTURING

Facility Has Received Notices of Violations:

Violations: No Violations Found

Evaluation Action Summary:

Evaluations: No Evaluations Found

FINDS:

Registry ID: 110002652790

Click Here:

Environmental Interest/Information System:

RCRAInfo is a national information system that supports the Resource Conservation and Recovery Act (RCRA) program through the tracking of events and activities related to facilities that generate, transport, and treat, store, or dispose of hazardous waste. RCRAInfo allows RCRA program staff to track the notification, permit, compliance, and corrective action activities required under RCRA.

[Click this hyperlink](#) while viewing on your computer to access additional FINDS: detail in the EDR Site Report.

ECHO:

Envid: 1000211144  
Registry ID: 110002652790  
DFR URL: <http://echo.epa.gov/detailed-facility-report?fid=110002652790>  
Name: BAKER PACKERS  
Address: 7400 E SLAUSON AVE  
City,State,Zip: LOS ANGELES, CA 90051

MAP FINDINGS

Map ID  
 Direction  
 Distance  
 Elevation

Site

Database(s)

EDR ID Number  
 EPA ID Number

**A8**      **GEHR INDUSTRIES INC AND GEHR POWER SYSTEMS LLC**  
**Target**    **7400 EAST SLAUSON AVENUE**  
**Property**   **COMMERCE, CA 90040**

**NPDES**    **S126354858**  
                  **N/A**

**Site 8 of 15 in cluster A**

**Actual:**  
**157 ft.**

**NPDES:**  
 Name: GEHR INDUSTRIES INC AND GEHR POWER SYSTEMS LLC  
 Address: 7400 EAST SLAUSON AVENUE  
 City,State,Zip: COMMERCE, CA 90040  
 Facility Status: Not reported  
 NPDES Number: Not reported  
 Region: Not reported  
 Agency Number: Not reported  
 Regulatory Measure ID: Not reported  
 Place ID: Not reported  
 Order Number: Not reported  
 WDID: Not reported  
 Regulatory Measure Type: Industrial  
 Program Type: Not reported  
 Adoption Date Of Regulatory Measure: Not reported  
 Effective Date Of Regulatory Measure: Not reported  
 Termination Date Of Regulatory Measure: Not reported  
 Expiration Date Of Regulatory Measure: Not reported  
 Discharge Address: Not reported  
 Discharge Name: Not reported  
 Discharge City: Not reported  
 Discharge State: Not reported  
 Discharge Zip: Not reported  
 Status: Submitted to Water Board  
 Status Date: 06/11/2020  
 Operator Name: Gehr Industries Inc  
 Operator Address: 7400 East Slauson Avenue  
 Operator City: Commerce  
 Operator State: California  
 Operator Zip: 90040

**A9**      **ST TROPEZ TANNING ESSENTIALS INC**  
**Target**    **7400 E SLAUSON AVE**  
**Property**   **COMMERCE, CA 90040**

**HWTS**    **S124600751**  
                  **N/A**

**Site 9 of 15 in cluster A**

**Actual:**  
**157 ft.**

**HWTS:**  
 Name: ST TROPEZ TANNING ESSENTIALS INC  
 Address: 7400 E SLAUSON AVE  
 Address 2: Not reported  
 City,State,Zip: COMMERCE, CA 900403308  
 EPA ID: CAC002641864  
 Inactive Date: 10/29/2009  
 Create Date: 05/01/2009  
 Last Act Date: 12/02/2009  
 Mailing Name: Not reported  
 Mailing Address: PO BOX 800876  
 Mailing Address 2: Not reported  
 Mailing City,State,Zip: SANTA CLARITA, CA 913800876  
 Owner Name: ST TROPEZ TANNING ESSENTIALS INC  
 Owner Address: PO BOX 800876  
 Owner Address 2: Not reported  
 Owner City,State,Zip: SANTA CLARITA, CA 913800876

Map ID  
 Direction  
 Distance  
 Elevation

MAP FINDINGS

Site

Database(s)

EDR ID Number  
 EPA ID Number

**ST TROPEZ TANNING ESSENTIALS INC (Continued)**

**S124600751**

Contact Name: BRAD COUKOS  
 Contact Address: PO BOX 800876  
 Contact Address 2: Not reported  
 City,State,Zip: SANTA CLARITA, CA 913800876

**A10  
 Target  
 Property**

**GEHR INDUSTRIES, INC.  
 7400 EAST SLAUSON AVENUE  
 COMMERCE, CA 90040**

**HWTS S124736502  
 N/A**

**Site 10 of 15 in cluster A**

**Actual:  
 157 ft.**

**HWTS:**  
 Name: GEHR INDUSTRIES, INC.  
 Address: 7400 EAST SLAUSON AVENUE  
 Address 2: Not reported  
 City,State,Zip: COMMERCE, CA 90040  
 EPA ID: CAC003019141  
 Inactive Date: 09/10/2019  
 Create Date: 06/11/2019  
 Last Act Date: 09/11/2019  
 Mailing Name: Not reported  
 Mailing Address: 7400 EAST SLAUSON AVENUE  
 Mailing Address 2: Not reported  
 Mailing City,State,Zip: COMMERCE, CA 90040  
 Owner Name: GEHR INDUSTRIES, INC.  
 Owner Address: 7400 EAST SLAUSON AVENUE  
 Owner Address 2: Not reported  
 Owner City,State,Zip: COMMERCE, CA 90040  
 Contact Name: ALFRED SOMEKH  
 Contact Address: 7400 EAST SLAUSON AVENUE  
 Contact Address 2: Not reported  
 City,State,Zip: COMMERCE, CA 90040

**A11  
 Target  
 Property**

**GEHR INDUSTRIES, INC.  
 7400 EAST SLAUSON AVENUE  
 COMMERCE, CA 90040**

**RCRA NonGen / NLR 1025839541  
 CAC003019141**

**Site 11 of 15 in cluster A**

**Actual:  
 157 ft.**

**RCRA NonGen / NLR:**  
 Date Form Received by Agency: 2019-06-11 00:00:00.0  
 Handler Name: GEHR INDUSTRIES, INC.  
 Handler Address: 7400 EAST SLAUSON AVENUE  
 Handler City,State,Zip: COMMERCE, CA 90040  
 EPA ID: CAC003019141  
 Contact Name: ALFRED SOMEKH  
 Contact Address: 7400 EAST SLAUSON AVENUE  
 Contact City,State,Zip: COMMERCE, CA 90040  
 Contact Telephone: 323-728-5558  
 Contact Fax: Not reported  
 Contact Email: ALFREDS@GEHR.COM  
 Contact Title: Not reported  
 EPA Region: 09  
 Land Type: Not reported  
 Federal Waste Generator Description: Not a generator, verified  
 Non-Notifier: Not reported

Map ID  
 Direction  
 Distance  
 Elevation

MAP FINDINGS

Site

Database(s)

EDR ID Number  
 EPA ID Number

**GEHR INDUSTRIES, INC. (Continued)**

**1025839541**

Biennial Report Cycle:	Not reported
Accessibility:	Not reported
Active Site Indicator:	Handler Activities
State District Owner:	Not reported
State District:	Not reported
Mailing Address:	7400 EAST SLAUSON AVENUE
Mailing City, State, Zip:	COMMERCE, CA 90040
Owner Name:	GEHR INDUSTRIES, INC.
Owner Type:	Other
Operator Name:	ALFRED SOMEKH
Operator Type:	Other
Short-Term Generator Activity:	No
Importer Activity:	No
Mixed Waste Generator:	No
Transporter Activity:	No
Transfer Facility Activity:	No
Recycler Activity with Storage:	No
Small Quantity On-Site Burner Exemption:	No
Smelting Melting and Refining Furnace Exemption:	No
Underground Injection Control:	No
Off-Site Waste Receipt:	No
Universal Waste Indicator:	Yes
Universal Waste Destination Facility:	Yes
Federal Universal Waste:	No
Active Site Fed-Reg Treatment Storage and Disposal Facility:	Not reported
Active Site Converter Treatment storage and Disposal Facility:	Not reported
Active Site State-Reg Treatment Storage and Disposal Facility:	Not reported
Active Site State-Reg Handler:	---
Federal Facility Indicator:	Not reported
Hazardous Secondary Material Indicator:	N
Sub-Part K Indicator:	Not reported
Commercial TSD Indicator:	No
Treatment Storage and Disposal Type:	Not reported
2018 GPRC Permit Baseline:	Not on the Baseline
2018 GPRC Renewals Baseline:	Not on the Baseline
Permit Renewals Workload Universe:	Not reported
Permit Workload Universe:	Not reported
Permit Progress Universe:	Not reported
Post-Closure Workload Universe:	Not reported
Closure Workload Universe:	Not reported
202 GPRC Corrective Action Baseline:	No
Corrective Action Workload Universe:	No
Subject to Corrective Action Universe:	No
Non-TSDs Where RCRA CA has Been Imposed Universe:	No
TSDs Potentially Subject to CA Under 3004 (u)/(v) Universe:	No
TSDs Only Subject to CA under Discretionary Auth Universe:	No
Corrective Action Priority Ranking:	No NCAPS ranking
Environmental Control Indicator:	No
Institutional Control Indicator:	No
Human Exposure Controls Indicator:	N/A
Groundwater Controls Indicator:	N/A
Operating TSD Universe:	Not reported
Full Enforcement Universe:	Not reported
Significant Non-Complier Universe:	No
Unaddressed Significant Non-Complier Universe:	No
Addressed Significant Non-Complier Universe:	No
Significant Non-Complier With a Compliance Schedule Universe:	No

Map ID  
Direction  
Distance  
Elevation

MAP FINDINGS

Site

Database(s)

EDR ID Number  
EPA ID Number

**GEHR INDUSTRIES, INC. (Continued)**

**1025839541**

Financial Assurance Required:	Not reported
Handler Date of Last Change:	2019-06-27 14:19:48.0
Recognized Trader-Importer:	No
Recognized Trader-Exporter:	No
Importer of Spent Lead Acid Batteries:	No
Exporter of Spent Lead Acid Batteries:	No
Recycler Activity Without Storage:	No
Manifest Broker:	No
Sub-Part P Indicator:	No

Handler - Owner Operator:

Owner/Operator Indicator:	Operator
Owner/Operator Name:	ALFRED SOMEKH
Legal Status:	Other
Date Became Current:	Not reported
Date Ended Current:	Not reported
Owner/Operator Address:	7400 EAST SLAUSON AVENUE
Owner/Operator City,State,Zip:	COMMERCE, CA 90040
Owner/Operator Telephone:	323-728-5558
Owner/Operator Telephone Ext:	Not reported
Owner/Operator Fax:	Not reported
Owner/Operator Email:	Not reported

Owner/Operator Indicator:	Owner
Owner/Operator Name:	GEHR INDUSTRIES, INC.
Legal Status:	Other
Date Became Current:	Not reported
Date Ended Current:	Not reported
Owner/Operator Address:	7400 EAST SLAUSON AVENUE
Owner/Operator City,State,Zip:	COMMERCE, CA 90040
Owner/Operator Telephone:	323-728-5558
Owner/Operator Telephone Ext:	Not reported
Owner/Operator Fax:	Not reported
Owner/Operator Email:	Not reported

Historic Generators:

Receive Date:	2019-06-11 00:00:00.0
Handler Name:	GEHR INDUSTRIES, INC.
Federal Waste Generator Description:	Not a generator, verified
State District Owner:	Not reported
Large Quantity Handler of Universal Waste:	No
Recognized Trader Importer:	No
Recognized Trader Exporter:	No
Spent Lead Acid Battery Importer:	No
Spent Lead Acid Battery Exporter:	No
Current Record:	Yes
Non Storage Recycler Activity:	Not reported
Electronic Manifest Broker:	Not reported

List of NAICS Codes and Descriptions:

NAICS Code:	56299
NAICS Description:	ALL OTHER WASTE MANAGEMENT SERVICES

Facility Has Received Notices of Violations:



Map ID  
 Direction  
 Distance  
 Elevation

MAP FINDINGS

Site

Database(s)

EDR ID Number  
 EPA ID Number

**GEHR INDUSTRIES, INC. (Continued)**

**1025839541**

Violations: No Violations Found

Evaluation Action Summary:  
 Evaluations: No Evaluations Found

**A12  
 Target  
 Property**

**GEHR INDUSTRIES  
 7400 SLAUSON AVE  
 LOS ANGELES, CA 90040**

**HAZNET  
 HWTS**

**S113013143  
 N/A**

**Site 12 of 15 in cluster A**

**Actual:  
 157 ft.**

**HAZNET:**

Name: GEHR INDUSTRIES  
 Address: 7400 SLAUSON AVE  
 Address 2: Not reported  
 City,State,Zip: LOS ANGELES, CA 900403340  
 Contact: ALFRED SOMEKH  
 Telephone: 3237272424  
 Mailing Name: Not reported  
 Mailing Address: 7400 EAST SLAUSON AVE

Year: 2019  
 Gepaid: CAD982037459  
 TSD EPA ID: CAD099452708  
 CA Waste Code: 223 - Unspecified oil-containing waste  
 Disposal Method: H039 - Other Recovery Of Reclamation For Reuse Including Acid  
 Regeneration, Organics Recovery Ect  
 Tons: 0.83400

Year: 2017  
 Gepaid: CAD982037459  
 TSD EPA ID: CAD008252405  
 CA Waste Code: 214 - Unspecified solvent mixture  
 Disposal Method: H061 - Fuel Blending Prior To Energy Recovery At Another Site  
 Tons: 0.198

Year: 2017  
 Gepaid: CAD982037459  
 TSD EPA ID: AZR000501510  
 CA Waste Code: 331 - Off-specification, aged or surplus organics  
 Disposal Method: H141 - Storage, Bulking, And/Or Transfer Off Site--No  
 Treatment/Reovery (H010-H129) Or (H131-H135)  
 Tons: 0.726

Year: 2016  
 Gepaid: CAD982037459  
 TSD EPA ID: CAD099452708  
 CA Waste Code: 221 - Waste oil and mixed oil  
 Disposal Method: H039 - Other Recovery Of Reclamation For Reuse Including Acid  
 Regeneration, Organics Recovery Ect  
 Tons: 1.007

Year: 2015  
 Gepaid: CAD982037459  
 TSD EPA ID: CAD099452708  
 CA Waste Code: 221 - Waste oil and mixed oil

Map ID  
Direction  
Distance  
Elevation

MAP FINDINGS

Site

Database(s)

EDR ID Number  
EPA ID Number

**GEHR INDUSTRIES (Continued)**

**S113013143**

Disposal Method:	H039 - Other Recovery Of Reclamation For Reuse Including Acid Regeneration, Organics Recovery Ect
Tons:	0.855
Year:	2012
Gepaid:	CAD982037459
TSD EPA ID:	AZR000501510
CA Waste Code:	352 - Other organic solids
Disposal Method:	H141 - Storage, Bulking, And/Or Transfer Off Site--No Treatment/Reovery (H010-H129) Or (H131-H135)
Tons:	0.25
Year:	2012
Gepaid:	CAD982037459
TSD EPA ID:	CAD099452708
CA Waste Code:	223 - Unspecified oil-containing waste
Disposal Method:	H039 - Other Recovery Of Reclamation For Reuse Including Acid Regeneration, Organics Recovery Ect
Tons:	1.14675
Year:	2008
Gepaid:	CAD982037459
TSD EPA ID:	CAT080013352
CA Waste Code:	223 - Unspecified oil-containing waste
Disposal Method:	H039 - Other Recovery Of Reclamation For Reuse Including Acid Regeneration, Organics Recovery Ect
Tons:	47.955
Year:	2008
Gepaid:	CAD982037459
TSD EPA ID:	CAT080013352
CA Waste Code:	221 - Waste oil and mixed oil
Disposal Method:	H039 - Other Recovery Of Reclamation For Reuse Including Acid Regeneration, Organics Recovery Ect
Tons:	0.19
Year:	2007
Gepaid:	CAD982037459
TSD EPA ID:	CAT080013352
CA Waste Code:	221 - Waste oil and mixed oil
Disposal Method:	H039 - Other Recovery Of Reclamation For Reuse Including Acid Regeneration, Organics Recovery Ect
Tons:	1.14

[Click this hyperlink](#) while viewing on your computer to access  
43 additional CA HAZNET: record(s) in the EDR Site Report.

Additional Info:

Year:	1998
Gen EPA ID:	CAD982037459
Shipment Date:	19981229
Creation Date:	2/26/1999 0:00:00
Receipt Date:	19981230
Manifest ID:	98074744
Trans EPA ID:	CA0000904540

Map ID  
Direction  
Distance  
Elevation

MAP FINDINGS

Site

Database(s)

EDR ID Number  
EPA ID Number

**GEHR INDUSTRIES (Continued)**

**S113013143**

Trans Name: Not reported  
Trans 2 EPA ID: Not reported  
Trans 2 Name: Not reported  
TSDf EPA ID: CAD099452708  
Trans Name: Not reported  
TSDf Alt EPA ID: Not reported  
TSDf Alt Name: Not reported  
Waste Code Description: 223 - Unspecified oil-containing waste  
RCRA Code: Not reported  
Meth Code: R01 - Recycler  
Quantity Tons: 0.834  
Waste Quantity: 200  
Quantity Unit: G  
Additional Code 1: Not reported  
Additional Code 2: Not reported  
Additional Code 3: Not reported  
Additional Code 4: Not reported  
Additional Code 5: Not reported

Shipment Date: 19980807  
Creation Date: 9/22/1998 0:00:00  
Receipt Date: 19980807  
Manifest ID: 97217200  
Trans EPA ID: CA0000904540  
Trans Name: Not reported  
Trans 2 EPA ID: Not reported  
Trans 2 Name: Not reported  
TSDf EPA ID: CAD099452708  
Trans Name: Not reported  
TSDf Alt EPA ID: Not reported  
TSDf Alt Name: Not reported  
Waste Code Description: 221 - Waste oil and mixed oil  
RCRA Code: Not reported  
Meth Code: R01 - Recycler  
Quantity Tons: 0.76  
Waste Quantity: 200  
Quantity Unit: G  
Additional Code 1: Not reported  
Additional Code 2: Not reported  
Additional Code 3: Not reported  
Additional Code 4: Not reported  
Additional Code 5: Not reported

Shipment Date: 19980804  
Creation Date: 9/22/1998 0:00:00  
Receipt Date: 19980804  
Manifest ID: 97217188  
Trans EPA ID: CA0000904540  
Trans Name: Not reported  
Trans 2 EPA ID: Not reported  
Trans 2 Name: Not reported  
TSDf EPA ID: CAD099452708  
Trans Name: Not reported  
TSDf Alt EPA ID: Not reported  
TSDf Alt Name: Not reported  
Waste Code Description: 223 - Unspecified oil-containing waste  
RCRA Code: Not reported

Map ID  
Direction  
Distance  
Elevation

MAP FINDINGS

Site

Database(s)

EDR ID Number  
EPA ID Number

**GEHR INDUSTRIES (Continued)**

**S113013143**

Meth Code: R01 - Recycler  
Quantity Tons: 7.089  
Waste Quantity: 1700  
Quantity Unit: G  
Additional Code 1: Not reported  
Additional Code 2: Not reported  
Additional Code 3: Not reported  
Additional Code 4: Not reported  
Additional Code 5: Not reported

Additional Info:

Year: 2007  
Gen EPA ID: CAD982037459

Shipment Date: 20070815  
Creation Date: 2/29/2008 18:30:19  
Receipt Date: 20070816  
Manifest ID: 002088938JJK  
Trans EPA ID: CAR000159681  
Trans Name: WESTERN ENVIRONMENTAL SERVICES INC  
Trans 2 EPA ID: Not reported  
Trans 2 Name: Not reported  
TSDf EPA ID: CAT080013352  
Trans Name: DEMENNO/KERDOON  
TSDf Alt EPA ID: Not reported  
TSDf Alt Name: Not reported  
Waste Code Description: 221 - Waste oil and mixed oil  
RCRA Code: Not reported  
Meth Code: H039 - Other Recovery Of Reclamation For Reuse Including Acid  
Regeneration, Organics Recovery Ect  
Quantity Tons: 1.14  
Waste Quantity: 300  
Quantity Unit: G  
Additional Code 1: Not reported  
Additional Code 2: Not reported  
Additional Code 3: Not reported  
Additional Code 4: Not reported  
Additional Code 5: Not reported

Additional Info:

Year: 2012  
Gen EPA ID: CAD982037459

Shipment Date: 20121105  
Creation Date: 4/6/2013 22:15:15  
Receipt Date: 20121124  
Manifest ID: 009778658JJK  
Trans EPA ID: CAR000159681  
Trans Name: WESTERN ENVIRONMENTAL SERVICES INC  
Trans 2 EPA ID: CAD980585293  
Trans 2 Name: INDUSTRIAL WASTE UTILIZATION  
TSDf EPA ID: AZR000501510  
Trans Name: A A SYDCOL LLC  
TSDf Alt EPA ID: Not reported  
TSDf Alt Name: Not reported  
Waste Code Description: 352 - Other organic solids

Map ID  
 Direction  
 Distance  
 Elevation

MAP FINDINGS

Site

Database(s)

EDR ID Number  
 EPA ID Number

**GEHR INDUSTRIES (Continued)**

**S113013143**

RCRA Code:	Not reported
Meth Code:	H141 - Storage, Bulking, And/Or Transfer Off Site--No Treatment/Reovery (H010-H129) Or (H131-H135)
Quantity Tons:	0.125
Waste Quantity:	250
Quantity Unit:	P
Additional Code 1:	Not reported
Additional Code 2:	Not reported
Additional Code 3:	Not reported
Additional Code 4:	Not reported
Additional Code 5:	Not reported
Shipment Date:	20121105
Creation Date:	4/6/2013 22:15:15
Receipt Date:	20121124
Manifest ID:	009778658JJK
Trans EPA ID:	CAR000159681
Trans Name:	WESTERN ENVIRONMENTAL SERVICES INC
Trans 2 EPA ID:	CAD980585293
Trans 2 Name:	INDUSTRIAL WASTE UTILIZATION
TSDf EPA ID:	AZR000501510
Trans Name:	A A SYDCOL LLC
TSDf Alt EPA ID:	Not reported
TSDf Alt Name:	Not reported
Waste Code Description:	352 - Other organic solids
RCRA Code:	Not reported
Meth Code:	H141 - Storage, Bulking, And/Or Transfer Off Site--No Treatment/Reovery (H010-H129) Or (H131-H135)
Quantity Tons:	0.125
Waste Quantity:	250
Quantity Unit:	P
Additional Code 1:	Not reported
Additional Code 2:	Not reported
Additional Code 3:	Not reported
Additional Code 4:	Not reported
Additional Code 5:	Not reported
Shipment Date:	20121102
Creation Date:	2/15/2013 22:15:28
Receipt Date:	20121102
Manifest ID:	009778649JJK
Trans EPA ID:	CAR000159681
Trans Name:	WESTERN ENVIRONMENTAL SERVICES INC
Trans 2 EPA ID:	Not reported
Trans 2 Name:	Not reported
TSDf EPA ID:	CAD099452708
Trans Name:	INDUSTRIAL SERVICE OIL COMPANY INC
TSDf Alt EPA ID:	Not reported
TSDf Alt Name:	Not reported
Waste Code Description:	223 - Unspecified oil-containing waste
RCRA Code:	Not reported
Meth Code:	H039 - Other Recovery Of Reclamation For Reuse Including Acid Regeneration, Organics Recovery Ect
Quantity Tons:	1.14675
Waste Quantity:	275
Quantity Unit:	G
Additional Code 1:	Not reported

Map ID  
Direction  
Distance  
Elevation

MAP FINDINGS

Site

Database(s)

EDR ID Number  
EPA ID Number

**GEHR INDUSTRIES (Continued)**

**S113013143**

Additional Code 2:	Not reported
Additional Code 3:	Not reported
Additional Code 4:	Not reported
Additional Code 5:	Not reported
Additional Info:	
Year:	1996
Gen EPA ID:	CAD982037459
Shipment Date:	19960404
Creation Date:	10/16/1996 0:00:00
Receipt Date:	19960404
Manifest ID:	95360984
Trans EPA ID:	CAD009661844
Trans Name:	Not reported
Trans 2 EPA ID:	Not reported
Trans 2 Name:	Not reported
TSDf EPA ID:	CAD099452708
Trans Name:	Not reported
TSDf Alt EPA ID:	Not reported
TSDf Alt Name:	Not reported
Waste Code Description:	135 - Unspecified aqueous solution
RCRA Code:	Not reported
Meth Code:	R01 - Recycler
Quantity Tons:	3.57
Waste Quantity:	850
Quantity Unit:	G
Additional Code 1:	Not reported
Additional Code 2:	Not reported
Additional Code 3:	Not reported
Additional Code 4:	Not reported
Additional Code 5:	Not reported
Additional Info:	
Year:	1993
Gen EPA ID:	CAD982037459
Shipment Date:	19930115
Creation Date:	9/5/1995 0:00:00
Receipt Date:	19930115
Manifest ID:	92205789
Trans EPA ID:	CAD009661844
Trans Name:	Not reported
Trans 2 EPA ID:	Not reported
Trans 2 Name:	Not reported
TSDf EPA ID:	CAD099452708
Trans Name:	Not reported
TSDf Alt EPA ID:	Not reported
TSDf Alt Name:	Not reported
Waste Code Description:	135 - Unspecified aqueous solution
RCRA Code:	Not reported
Meth Code:	R01 - Recycler
Quantity Tons:	1.68
Waste Quantity:	400
Quantity Unit:	G
Additional Code 1:	Not reported

Map ID  
Direction  
Distance  
Elevation

MAP FINDINGS

Site

Database(s)

EDR ID Number  
EPA ID Number

**GEHR INDUSTRIES (Continued)**

**S113013143**

Additional Code 2:	Not reported
Additional Code 3:	Not reported
Additional Code 4:	Not reported
Additional Code 5:	Not reported
Shipment Date:	19930112
Creation Date:	9/5/1995 0:00:00
Receipt Date:	19930113
Manifest ID:	91652360
Trans EPA ID:	CAD009661844
Trans Name:	Not reported
Trans 2 EPA ID:	Not reported
Trans 2 Name:	Not reported
TSDF EPA ID:	CAD000088252
Trans Name:	Not reported
TSDF Alt EPA ID:	Not reported
TSDF Alt Name:	Not reported
Waste Code Description:	135 - Unspecified aqueous solution
RCRA Code:	Not reported
Meth Code:	H01 - Transfer Station
Quantity Tons:	0.035
Waste Quantity:	70
Quantity Unit:	P
Additional Code 1:	Not reported
Additional Code 2:	Not reported
Additional Code 3:	Not reported
Additional Code 4:	Not reported
Additional Code 5:	Not reported
Shipment Date:	19930112
Creation Date:	9/5/1995 0:00:00
Receipt Date:	19930112
Manifest ID:	91652361
Trans EPA ID:	CAD009661844
Trans Name:	Not reported
Trans 2 EPA ID:	Not reported
Trans 2 Name:	Not reported
TSDF EPA ID:	CAT080011059
Trans Name:	Not reported
TSDF Alt EPA ID:	Not reported
TSDF Alt Name:	Not reported
Waste Code Description:	214 - Unspecified solvent mixture
RCRA Code:	Not reported
Meth Code:	R01 - Recycler
Quantity Tons:	0.2
Waste Quantity:	400
Quantity Unit:	P
Additional Code 1:	Not reported
Additional Code 2:	Not reported
Additional Code 3:	Not reported
Additional Code 4:	Not reported
Additional Code 5:	Not reported
Shipment Date:	19930106
Creation Date:	9/5/1995 0:00:00
Receipt Date:	19930106
Manifest ID:	91652358

Map ID  
Direction  
Distance  
Elevation

MAP FINDINGS

Site

Database(s)

EDR ID Number  
EPA ID Number

**GEHR INDUSTRIES (Continued)**

**S113013143**

Trans EPA ID:	CAD009661844
Trans Name:	Not reported
Trans 2 EPA ID:	Not reported
Trans 2 Name:	Not reported
TSDf EPA ID:	Not reported
Trans Name:	Not reported
TSDf Alt EPA ID:	Not reported
TSDf Alt Name:	Not reported
Waste Code Description:	221 - Waste oil and mixed oil
RCRA Code:	Not reported
Meth Code:	R01 - Recycler
Quantity Tons:	0.38
Waste Quantity:	100
Quantity Unit:	G
Additional Code 1:	Not reported
Additional Code 2:	Not reported
Additional Code 3:	Not reported
Additional Code 4:	Not reported
Additional Code 5:	Not reported
Additional Info:	
Year:	2000
Gen EPA ID:	CAD982037459
Shipment Date: 20000121	
Creation Date: 3/7/2000 0:00:00	
Receipt Date: 20000124	
Manifest ID: 98769297	
Trans EPA ID: CA0000904540	
Trans Name: Not reported	
Trans 2 EPA ID: Not reported	
Trans 2 Name: Not reported	
TSDf EPA ID: CAD028409019	
Trans Name: Not reported	
TSDf Alt EPA ID: Not reported	
TSDf Alt Name: Not reported	
Waste Code Description: 135 - Unspecified aqueous solution	
RCRA Code: Not reported	
Meth Code: T01 - Treatment, Tank	
Quantity Tons: 3.696	
Waste Quantity: 880	
Quantity Unit: G	
Additional Code 1: Not reported	
Additional Code 2: Not reported	
Additional Code 3: Not reported	
Additional Code 4: Not reported	
Additional Code 5: Not reported	
Additional Info:	
Year:	1995
Gen EPA ID:	CAD982037459
Shipment Date: 19950626	
Creation Date: 4/2/1996 0:00:00	
Receipt Date: 19950626	
Manifest ID: 95360830	



Map ID  
Direction  
Distance  
Elevation

MAP FINDINGS

Site

Database(s)

EDR ID Number  
EPA ID Number

**GEHR INDUSTRIES (Continued)**

**S113013143**

Trans EPA ID:	CAD009661844
Trans Name:	Not reported
Trans 2 EPA ID:	Not reported
Trans 2 Name:	Not reported
TSDf EPA ID:	CAD099452708
Trans Name:	Not reported
TSDf Alt EPA ID:	CAD099452708
TSDf Alt Name:	Not reported
Waste Code Description:	135 - Unspecified aqueous solution
RCRA Code:	Not reported
Meth Code:	R01 - Recycler
Quantity Tons:	7.14
Waste Quantity:	1700
Quantity Unit:	G
Additional Code 1:	Not reported
Additional Code 2:	Not reported
Additional Code 3:	Not reported
Additional Code 4:	Not reported
Additional Code 5:	Not reported
Shipment Date:	19950605
Creation Date:	10/24/1995 0:00:00
Receipt Date:	19950605
Manifest ID:	95360819
Trans EPA ID:	CAD009661844
Trans Name:	Not reported
Trans 2 EPA ID:	Not reported
Trans 2 Name:	Not reported
TSDf EPA ID:	CAT080011059
Trans Name:	Not reported
TSDf Alt EPA ID:	Not reported
TSDf Alt Name:	Not reported
Waste Code Description:	135 - Unspecified aqueous solution
RCRA Code:	Not reported
Meth Code:	R01 - Recycler
Quantity Tons:	4.41
Waste Quantity:	1050
Quantity Unit:	G
Additional Code 1:	Not reported
Additional Code 2:	Not reported
Additional Code 3:	Not reported
Additional Code 4:	Not reported
Additional Code 5:	Not reported
Additional Info:	
Year:	1997
Gen EPA ID:	CAD982037459
Shipment Date:	19970714
Creation Date:	12/4/1997 0:00:00
Receipt Date:	19970714
Manifest ID:	96796808
Trans EPA ID:	CA0000904540
Trans Name:	Not reported
Trans 2 EPA ID:	Not reported
Trans 2 Name:	Not reported
TSDf EPA ID:	CAD000088252

Map ID  
Direction  
Distance  
Elevation

MAP FINDINGS

Site

Database(s)

EDR ID Number  
EPA ID Number

**GEHR INDUSTRIES (Continued)**

**S113013143**

Trans Name:	Not reported
TSDF Alt EPA ID:	Not reported
TSDF Alt Name:	Not reported
Waste Code Description:	352 - Other organic solids
RCRA Code:	Not reported
Meth Code:	H01 - Transfer Station
Quantity Tons:	0.2
Waste Quantity:	400
Quantity Unit:	P
Additional Code 1:	Not reported
Additional Code 2:	Not reported
Additional Code 3:	Not reported
Additional Code 4:	Not reported
Additional Code 5:	Not reported
Shipment Date:	19970709
Creation Date:	12/4/1997 0:00:00
Receipt Date:	19970709
Manifest ID:	96557885
Trans EPA ID:	CA0000904540
Trans Name:	Not reported
Trans 2 EPA ID:	Not reported
Trans 2 Name:	Not reported
TSDF EPA ID:	CAD099452708
Trans Name:	Not reported
TSDF Alt EPA ID:	Not reported
TSDF Alt Name:	Not reported
Waste Code Description:	221 - Waste oil and mixed oil
RCRA Code:	Not reported
Meth Code:	R01 - Recycler
Quantity Tons:	2.09
Waste Quantity:	550
Quantity Unit:	G
Additional Code 1:	Not reported
Additional Code 2:	Not reported
Additional Code 3:	Not reported
Additional Code 4:	Not reported
Additional Code 5:	Not reported
Shipment Date:	19970611
Creation Date:	12/4/1997 0:00:00
Receipt Date:	19970611
Manifest ID:	96557909
Trans EPA ID:	CA0000904540
Trans Name:	Not reported
Trans 2 EPA ID:	Not reported
Trans 2 Name:	Not reported
TSDF EPA ID:	CAD099452708
Trans Name:	Not reported
TSDF Alt EPA ID:	CAD099452708
TSDF Alt Name:	Not reported
Waste Code Description:	135 - Unspecified aqueous solution
RCRA Code:	Not reported
Meth Code:	R01 - Recycler
Quantity Tons:	1.68
Waste Quantity:	400
Quantity Unit:	G

Map ID  
Direction  
Distance  
Elevation

MAP FINDINGS

Site

Database(s)

EDR ID Number  
EPA ID Number

**GEHR INDUSTRIES (Continued)**

**S113013143**

Additional Code 1: Not reported  
Additional Code 2: Not reported  
Additional Code 3: Not reported  
Additional Code 4: Not reported  
Additional Code 5: Not reported

Additional Info:

Year: 2017  
Gen EPA ID: CAD982037459

Shipment Date: 20170928  
Creation Date: 7/10/2018 18:30:28  
Receipt Date: 20171004  
Manifest ID: 017506642JJK  
Trans EPA ID: CAR000159681  
Trans Name: WESTERN ENVIRONMENTAL SERVICES INC  
Trans 2 EPA ID: CAD980585293  
Trans 2 Name: INDUSTRIAL WASTE UTILIZATION  
TSDf EPA ID: AZR000501510  
Trans Name: AA SYDCOL LLC  
TSDf Alt EPA ID: Not reported  
TSDf Alt Name: Not reported  
Waste Code Description: 331 - Off-specification, aged, or surplus organics  
RCRA Code: Not reported  
Meth Code: H141 - Storage, Bulking, And/Or Transfer Off Site--No Treatment/Reovery (H010-H129) Or (H131-H135)  
Quantity Tons: 0.363  
Waste Quantity: 110  
Quantity Unit: G  
Additional Code 1: Not reported  
Additional Code 2: Not reported  
Additional Code 3: Not reported  
Additional Code 4: Not reported  
Additional Code 5: Not reported

Shipment Date: 20170928  
Creation Date: 7/10/2018 18:30:28  
Receipt Date: 20171004  
Manifest ID: 017506642JJK  
Trans EPA ID: CAR000159681  
Trans Name: WESTERN ENVIRONMENTAL SERVICES INC  
Trans 2 EPA ID: CAD980585293  
Trans 2 Name: INDUSTRIAL WASTE UTILIZATION  
TSDf EPA ID: AZR000501510  
Trans Name: AA SYDCOL LLC  
TSDf Alt EPA ID: Not reported  
TSDf Alt Name: Not reported  
Waste Code Description: 331 - Off-specification, aged, or surplus organics  
RCRA Code: Not reported  
Meth Code: H141 - Storage, Bulking, And/Or Transfer Off Site--No Treatment/Reovery (H010-H129) Or (H131-H135)  
Quantity Tons: 0.1815  
Waste Quantity: 55  
Quantity Unit: G  
Additional Code 1: Not reported  
Additional Code 2: Not reported  
Additional Code 3: Not reported

Map ID  
Direction  
Distance  
Elevation

MAP FINDINGS

Site

Database(s)

EDR ID Number  
EPA ID Number

**GEHR INDUSTRIES (Continued)**

**S113013143**

Additional Code 4:	Not reported
Additional Code 5:	Not reported
Shipment Date:	20170928
Creation Date:	7/10/2018 18:30:28
Receipt Date:	20171004
Manifest ID:	017506642JJK
Trans EPA ID:	CAR000159681
Trans Name:	WESTERN ENVIRONMENTAL SERVICES INC
Trans 2 EPA ID:	CAD980585293
Trans 2 Name:	INDUSTRIAL WASTE UTILIZATION
TSDf EPA ID:	AZR000501510
Trans Name:	AA SYDCOL LLC
TSDf Alt EPA ID:	Not reported
TSDf Alt Name:	Not reported
Waste Code Description:	331 - Off-specification, aged, or surplus organics
RCRA Code:	Not reported
Meth Code:	H141 - Storage, Bulking, And/Or Transfer Off Site--No Treatment/Reovery (H010-H129) Or (H131-H135)
Quantity Tons:	0.1815
Waste Quantity:	55
Quantity Unit:	G
Additional Code 1:	Not reported
Additional Code 2:	Not reported
Additional Code 3:	Not reported
Additional Code 4:	Not reported
Additional Code 5:	Not reported
Shipment Date:	20170601
Creation Date:	7/12/2018 18:30:13
Receipt Date:	20170607
Manifest ID:	015985885JJK
Trans EPA ID:	CAR000159681
Trans Name:	WESTERN ENVIRONMENTAL SERVICES INC
Trans 2 EPA ID:	Not reported
Trans 2 Name:	Not reported
TSDf EPA ID:	CAD008252405
Trans Name:	PACIFIC RESOURCE RECOVERY
TSDf Alt EPA ID:	Not reported
TSDf Alt Name:	Not reported
Waste Code Description:	214 - Unspecified solvent mixture
RCRA Code:	D001
Meth Code:	H061 - Fuel Blending Prior To Energy Recovery At Another Site
Quantity Tons:	0.198
Waste Quantity:	55
Quantity Unit:	G
Additional Code 1:	Not reported
Additional Code 2:	Not reported
Additional Code 3:	Not reported
Additional Code 4:	Not reported
Additional Code 5:	Not reported
Additional Info:	
Year:	2006
Gen EPA ID:	CAD982037459
Shipment Date:	20060609

Map ID  
Direction  
Distance  
Elevation

MAP FINDINGS

Site

Database(s)

EDR ID Number  
EPA ID Number

**GEHR INDUSTRIES (Continued)**

**S113013143**

Creation Date:	9/14/2006 18:37:41
Receipt Date:	20060609
Manifest ID:	25192599
Trans EPA ID:	CAR000159681
Trans Name:	WESTERN ENVIRONMENTAL
Trans 2 EPA ID:	Not reported
Trans 2 Name:	Not reported
TSDF EPA ID:	CAT080013352
Trans Name:	DEMMENO KERDOON
TSDF Alt EPA ID:	CAT080013352
TSDF Alt Name:	Not reported
Waste Code Description:	223 - Unspecified oil-containing waste
RCRA Code:	Not reported
Meth Code:	R01 - Recycler
Quantity Tons:	1.0425
Waste Quantity:	250
Quantity Unit:	G
Additional Code 1:	Not reported
Additional Code 2:	Not reported
Additional Code 3:	Not reported
Additional Code 4:	Not reported
Additional Code 5:	Not reported
Additional Info:	
Year:	2016
Gen EPA ID:	CAD982037459
Shipment Date:	20151030
Creation Date:	2/4/2016 22:15:36
Receipt Date:	20151104
Manifest ID:	014163533JJK
Trans EPA ID:	CAR000159681
Trans Name:	WESTERN ENVIRONMENTAL SERVICES INC
Trans 2 EPA ID:	Not reported
Trans 2 Name:	Not reported
TSDF EPA ID:	CAD099452708
Trans Name:	INDUSTRIAL SERVICE OIL COMPANY INC
TSDF Alt EPA ID:	Not reported
TSDF Alt Name:	Not reported
Waste Code Description:	221 - Waste oil and mixed oil
RCRA Code:	Not reported
Meth Code:	H039 - Other Recovery Of Reclamation For Reuse Including Acid Regeneration, Organics Recovery Ect
Quantity Tons:	0.855
Waste Quantity:	225
Quantity Unit:	G
Additional Code 1:	Not reported
Additional Code 2:	Not reported
Additional Code 3:	Not reported
Additional Code 4:	Not reported
Additional Code 5:	Not reported
Additional Info:	
Year:	2008
Gen EPA ID:	CAD982037459

Map ID  
Direction  
Distance  
Elevation

MAP FINDINGS

Site

Database(s)

EDR ID Number  
EPA ID Number

**GEHR INDUSTRIES (Continued)**

**S113013143**

Shipment Date:	20080819
Creation Date:	10/13/2008 18:30:18
Receipt Date:	20080819
Manifest ID:	004511900JJK
Trans EPA ID:	CAR000159681
Trans Name:	WESTERN ENVIRONMENTAL SERVICES INC
Trans 2 EPA ID:	Not reported
Trans 2 Name:	Not reported
TSDf EPA ID:	CAT080013352
Trans Name:	DEMENNO/KERDOON
TSDf Alt EPA ID:	Not reported
TSDf Alt Name:	Not reported
Waste Code Description:	221 - Waste oil and mixed oil
RCRA Code:	Not reported
Meth Code:	H039 - Other Recovery Of Reclamation For Reuse Including Acid Regeneration, Organics Recovery Ect
Quantity Tons:	0.19
Waste Quantity:	50
Quantity Unit:	G
Additional Code 1:	Not reported
Additional Code 2:	Not reported
Additional Code 3:	Not reported
Additional Code 4:	Not reported
Additional Code 5:	Not reported
Shipment Date:	20080730
Creation Date:	9/25/2008 18:30:24
Receipt Date:	20080730
Manifest ID:	004511853JJK
Trans EPA ID:	CAR000159681
Trans Name:	WESTERN ENVIRONMENTAL SERVICES INC
Trans 2 EPA ID:	Not reported
Trans 2 Name:	Not reported
TSDf EPA ID:	CAT080013352
Trans Name:	DEMENNO/KERDOON
TSDf Alt EPA ID:	Not reported
TSDf Alt Name:	Not reported
Waste Code Description:	223 - Unspecified oil-containing waste
RCRA Code:	Not reported
Meth Code:	H039 - Other Recovery Of Reclamation For Reuse Including Acid Regeneration, Organics Recovery Ect
Quantity Tons:	6.255
Waste Quantity:	1500
Quantity Unit:	G
Additional Code 1:	Not reported
Additional Code 2:	Not reported
Additional Code 3:	Not reported
Additional Code 4:	Not reported
Additional Code 5:	Not reported
Shipment Date:	20080729
Creation Date:	9/25/2008 18:30:18
Receipt Date:	20080729
Manifest ID:	004511808JJK
Trans EPA ID:	CAR000159681
Trans Name:	WESTERN ENVIRONMENTAL SERVICES INC
Trans 2 EPA ID:	Not reported

Map ID  
Direction  
Distance  
Elevation

MAP FINDINGS

Site

Database(s)

EDR ID Number  
EPA ID Number

**GEHR INDUSTRIES (Continued)**

**S113013143**

Trans 2 Name: Not reported  
TSDf EPA ID: CAT080013352  
Trans Name: DEMENNO/KERDOON  
TSDf Alt EPA ID: Not reported  
TSDf Alt Name: Not reported  
Waste Code Description: 223 - Unspecified oil-containing waste  
RCRA Code: Not reported  
Meth Code: H039 - Other Recovery Of Reclamation For Reuse Including Acid  
Regeneration, Organics Recovery Ect  
Quantity Tons: 20.85  
Waste Quantity: 5000  
Quantity Unit: G  
Additional Code 1: Not reported  
Additional Code 2: Not reported  
Additional Code 3: Not reported  
Additional Code 4: Not reported  
Additional Code 5: Not reported

Shipment Date: 20080724  
Creation Date: 9/12/2008 18:30:23  
Receipt Date: 20080724  
Manifest ID: 004511807JJK  
Trans EPA ID: CAR000159681  
Trans Name: WESTERN ENVIRONMENTAL SERVICES INC  
Trans 2 EPA ID: Not reported  
Trans 2 Name: Not reported  
TSDf EPA ID: CAT080013352  
Trans Name: DEMENNO/KERDOON  
TSDf Alt EPA ID: Not reported  
TSDf Alt Name: Not reported  
Waste Code Description: 223 - Unspecified oil-containing waste  
RCRA Code: Not reported  
Meth Code: H039 - Other Recovery Of Reclamation For Reuse Including Acid  
Regeneration, Organics Recovery Ect  
Quantity Tons: 20.85  
Waste Quantity: 5000  
Quantity Unit: G  
Additional Code 1: Not reported  
Additional Code 2: Not reported  
Additional Code 3: Not reported  
Additional Code 4: Not reported  
Additional Code 5: Not reported

Additional Info:

Year: 2015  
Gen EPA ID: CAD982037459

Shipment Date: 20151030  
Creation Date: 2/4/2016 22:15:36  
Receipt Date: 20151104  
Manifest ID: 014163533JJK  
Trans EPA ID: CAR000159681  
Trans Name: WESTERN ENVIRONMENTAL SERVICES INC  
Trans 2 EPA ID: Not reported  
Trans 2 Name: Not reported  
TSDf EPA ID: CAD099452708  
Trans Name: INDUSTRIAL SERVICE OIL COMPANY INC

Map ID  
Direction  
Distance  
Elevation

MAP FINDINGS

Site

Database(s)

EDR ID Number  
EPA ID Number

**GEHR INDUSTRIES (Continued)**

**S113013143**

TSDF Alt EPA ID:	Not reported
TSDF Alt Name:	Not reported
Waste Code Description:	221 - Waste oil and mixed oil
RCRA Code:	Not reported
Meth Code:	H039 - Other Recovery Of Reclamation For Reuse Including Acid Regeneration, Organics Recovery Ect
Quantity Tons:	0.855
Waste Quantity:	225
Quantity Unit:	G
Additional Code 1:	Not reported
Additional Code 2:	Not reported
Additional Code 3:	Not reported
Additional Code 4:	Not reported
Additional Code 5:	Not reported
Additional Info:	
Year:	2005
Gen EPA ID:	CAD982037459
Shipment Date: 20050727	
Creation Date: 10/27/2005 10:10:50	
Receipt Date: 20050727	
Manifest ID: 24138768	
Trans EPA ID: CAR000159681	
Trans Name: WESTERN ENVIRONMENTAL	
Trans 2 EPA ID: Not reported	
Trans 2 Name: Not reported	
TSDF EPA ID: CAT080013352	
Trans Name: DEMMENO/KERDOON	
TSDF Alt EPA ID: CAT080013352	
TSDF Alt Name: Not reported	
Waste Code Description: 223 - Unspecified oil-containing waste	
RCRA Code: Not reported	
Meth Code: R01 - Recycler	
Quantity Tons: 1.35525	
Waste Quantity: 325	
Quantity Unit: G	
Additional Code 1: Not reported	
Additional Code 2: Not reported	
Additional Code 3: Not reported	
Additional Code 4: Not reported	
Additional Code 5: Not reported	
Additional Info:	
Year:	1994
Gen EPA ID:	CAD982037459
Shipment Date: 19940621	
Creation Date: 10/10/1995 0:00:00	
Receipt Date: 19940622	
Manifest ID: 93109428	
Trans EPA ID: CAD009661844	
Trans Name: Not reported	
Trans 2 EPA ID: Not reported	
Trans 2 Name: Not reported	
TSDF EPA ID: CAD000088252	



Map ID  
Direction  
Distance  
Elevation

MAP FINDINGS

Site

Database(s)

EDR ID Number  
EPA ID Number

**GEHR INDUSTRIES (Continued)**

**S113013143**

Trans Name: Not reported  
TSDf Alt EPA ID: Not reported  
TSDf Alt Name: Not reported  
Waste Code Description: 214 - Unspecified solvent mixture  
RCRA Code: D001  
Meth Code: H01 - Transfer Station  
Quantity Tons: 0.05  
Waste Quantity: 100  
Quantity Unit: P  
Additional Code 1: Not reported  
Additional Code 2: Not reported  
Additional Code 3: Not reported  
Additional Code 4: Not reported  
Additional Code 5: Not reported

Shipment Date: 19940620  
Creation Date: 10/10/1995 0:00:00  
Receipt Date: 19940620  
Manifest ID: 93109423  
Trans EPA ID: CAD009661844  
Trans Name: Not reported  
Trans 2 EPA ID: Not reported  
Trans 2 Name: Not reported  
TSDf EPA ID: CAD099452708  
Trans Name: Not reported  
TSDf Alt EPA ID: Not reported  
TSDf Alt Name: Not reported  
Waste Code Description: 135 - Unspecified aqueous solution  
RCRA Code: Not reported  
Meth Code: R01 - Recycler  
Quantity Tons: 1.575  
Waste Quantity: 375  
Quantity Unit: G  
Additional Code 1: Not reported  
Additional Code 2: Not reported  
Additional Code 3: Not reported  
Additional Code 4: Not reported  
Additional Code 5: Not reported

Shipment Date: 19940114  
Creation Date: 9/14/1995 0:00:00  
Receipt Date: 19940114  
Manifest ID: 93109338  
Trans EPA ID: CAD009661844  
Trans Name: Not reported  
Trans 2 EPA ID: Not reported  
Trans 2 Name: Not reported  
TSDf EPA ID: CAD099452708  
Trans Name: Not reported  
TSDf Alt EPA ID: CAD099452708  
TSDf Alt Name: Not reported  
Waste Code Description: 135 - Unspecified aqueous solution  
RCRA Code: Not reported  
Meth Code: R01 - Recycler  
Quantity Tons: 3.57  
Waste Quantity: 850  
Quantity Unit: G

Map ID  
Direction  
Distance  
Elevation

MAP FINDINGS

Site

Database(s)

EDR ID Number  
EPA ID Number

**GEHR INDUSTRIES (Continued)**

**S113013143**

Additional Code 1: Not reported  
Additional Code 2: Not reported  
Additional Code 3: Not reported  
Additional Code 4: Not reported  
Additional Code 5: Not reported

Additional Info:

Year: 2001  
Gen EPA ID: CAD982037459

Shipment Date: 20010827  
Creation Date: 11/1/2001 0:00:00  
Receipt Date: Not reported  
Manifest ID: 21143140  
Trans EPA ID: CA0000904540  
Trans Name: Not reported  
Trans 2 EPA ID: Not reported  
Trans 2 Name: Not reported  
TSDf EPA ID: CAD008252405  
Trans Name: Not reported  
TSDf Alt EPA ID: Not reported  
TSDf Alt Name: Not reported  
Waste Code Description: 331 - Off-specification, aged, or surplus organics  
RCRA Code: D001  
Meth Code: - Not reported  
Quantity Tons: 0.0066  
Waste Quantity: 2  
Quantity Unit: G  
Additional Code 1: Not reported  
Additional Code 2: Not reported  
Additional Code 3: Not reported  
Additional Code 4: Not reported  
Additional Code 5: Not reported

Shipment Date: 20010824  
Creation Date: 10/23/2001 0:00:00  
Receipt Date: 20010824  
Manifest ID: 21143136  
Trans EPA ID: CA0000904540  
Trans Name: Not reported  
Trans 2 EPA ID: Not reported  
Trans 2 Name: Not reported  
TSDf EPA ID: CAD099452708  
Trans Name: Not reported  
TSDf Alt EPA ID: Not reported  
TSDf Alt Name: Not reported  
Waste Code Description: 223 - Unspecified oil-containing waste  
RCRA Code: Not reported  
Meth Code: R01 - Recycler  
Quantity Tons: 1.1467  
Waste Quantity: 275  
Quantity Unit: G  
Additional Code 1: Not reported  
Additional Code 2: Not reported  
Additional Code 3: Not reported  
Additional Code 4: Not reported  
Additional Code 5: Not reported

Map ID  
Direction  
Distance  
Elevation

MAP FINDINGS

Site

Database(s)

EDR ID Number  
EPA ID Number

**GEHR INDUSTRIES (Continued)**

**S113013143**

Shipment Date: 20010222  
Creation Date: 5/16/2001 0:00:00  
Receipt Date: 20010301  
Manifest ID: 20218541  
Trans EPA ID: CA0000904540  
Trans Name: Not reported  
Trans 2 EPA ID: Not reported  
Trans 2 Name: Not reported  
TSDf EPA ID: CAD008252405  
Trans Name: Not reported  
TSDf Alt EPA ID: CAD008252405  
TSDf Alt Name: Not reported  
Waste Code Description: 212 - Oxygenated solvents (acetone, butanol, ethyl acetate, etc.  
RCRA Code: D001  
Meth Code: R01 - Recycler  
Quantity Tons: 0.165  
Waste Quantity: 50  
Quantity Unit: G  
Additional Code 1: Not reported  
Additional Code 2: Not reported  
Additional Code 3: Not reported  
Additional Code 4: Not reported  
Additional Code 5: Not reported

Shipment Date: 20010222  
Creation Date: 4/30/2001 0:00:00  
Receipt Date: 20010222  
Manifest ID: 20218540  
Trans EPA ID: CA0000904540  
Trans Name: Not reported  
Trans 2 EPA ID: Not reported  
Trans 2 Name: Not reported  
TSDf EPA ID: CAT080033681  
Trans Name: Not reported  
TSDf Alt EPA ID: CAT080033681  
TSDf Alt Name: Not reported  
Waste Code Description: 352 - Other organic solids  
RCRA Code: Not reported  
Meth Code: D80 - Disposal, Land Fill  
Quantity Tons: 0.45  
Waste Quantity: 900  
Quantity Unit: P  
Additional Code 1: Not reported  
Additional Code 2: Not reported  
Additional Code 3: Not reported  
Additional Code 4: Not reported  
Additional Code 5: Not reported

Shipment Date: 20010213  
Creation Date: 4/10/2001 0:00:00  
Receipt Date: 20010214  
Manifest ID: 20218526  
Trans EPA ID: CA0000904540  
Trans Name: Not reported  
Trans 2 EPA ID: Not reported  
Trans 2 Name: Not reported  
TSDf EPA ID: CAD099452708

Map ID  
Direction  
Distance  
Elevation

MAP FINDINGS

Site

Database(s)

EDR ID Number  
EPA ID Number

**GEHR INDUSTRIES (Continued)**

**S113013143**

Trans Name: Not reported  
TSDf Alt EPA ID: Not reported  
TSDf Alt Name: Not reported  
Waste Code Description: 223 - Unspecified oil-containing waste  
RCRA Code: Not reported  
Meth Code: R01 - Recycler  
Quantity Tons: 2.919  
Waste Quantity: 700  
Quantity Unit: G  
Additional Code 1: Not reported  
Additional Code 2: Not reported  
Additional Code 3: Not reported  
Additional Code 4: Not reported  
Additional Code 5: Not reported

Additional Info:

Year: 2003  
Gen EPA ID: CAD982037459

Shipment Date: 20031218  
Creation Date: 8/13/2004 7:53:20  
Receipt Date: 20031218  
Manifest ID: 22833353  
Trans EPA ID: CA0000904540  
Trans Name: WESTERN ENVIRONMENTAL  
Trans 2 EPA ID: Not reported  
Trans 2 Name: Not reported  
TSDf EPA ID: CAT080013352  
Trans Name: DEMENNO/KERDOON  
TSDf Alt EPA ID: CAT080013352  
TSDf Alt Name: Not reported  
Waste Code Description: 223 - Unspecified oil-containing waste  
RCRA Code: Not reported  
Meth Code: R01 - Recycler  
Quantity Tons: 0.31275  
Waste Quantity: 75  
Quantity Unit: G  
Additional Code 1: Not reported  
Additional Code 2: Not reported  
Additional Code 3: Not reported  
Additional Code 4: Not reported  
Additional Code 5: Not reported

Shipment Date: 20030130  
Creation Date: 1/5/2007 18:30:10  
Receipt Date: 20030205  
Manifest ID: 21547256  
Trans EPA ID: CA0000904540  
Trans Name: Not reported  
Trans 2 EPA ID: Not reported  
Trans 2 Name: Not reported  
TSDf EPA ID: CAT080033681  
Trans Name: Not reported  
TSDf Alt EPA ID: CAT080033681  
TSDf Alt Name: Not reported  
Waste Code Description: 352 - Other organic solids  
RCRA Code: Not reported

Map ID  
Direction  
Distance  
Elevation

MAP FINDINGS

Site

Database(s)

EDR ID Number  
EPA ID Number

**GEHR INDUSTRIES (Continued)**

**S113013143**

Meth Code:	D80 - Disposal, Land Fill
Quantity Tons:	0.25
Waste Quantity:	500
Quantity Unit:	P
Additional Code 1:	Not reported
Additional Code 2:	Not reported
Additional Code 3:	Not reported
Additional Code 4:	Not reported
Additional Code 5:	Not reported
Shipment Date:	20030123
Creation Date:	5/18/2003 14:32:26
Receipt Date:	20030123
Manifest ID:	21547243
Trans EPA ID:	CA0000904540
Trans Name:	Not reported
Trans 2 EPA ID:	Not reported
Trans 2 Name:	Not reported
TSDf EPA ID:	CAT080013352
Trans Name:	Not reported
TSDf Alt EPA ID:	CAT080013352
TSDf Alt Name:	Not reported
Waste Code Description:	223 - Unspecified oil-containing waste
RCRA Code:	Not reported
Meth Code:	R01 - Recycler
Quantity Tons:	1.9599
Waste Quantity:	470
Quantity Unit:	G
Additional Code 1:	Not reported
Additional Code 2:	Not reported
Additional Code 3:	Not reported
Additional Code 4:	Not reported
Additional Code 5:	Not reported
Additional Info:	
Year:	1999
Gen EPA ID:	CAD982037459
Shipment Date:	19990203
Creation Date:	4/20/1999 0:00:00
Receipt Date:	19990212
Manifest ID:	98070826
Trans EPA ID:	CA0000904540
Trans Name:	Not reported
Trans 2 EPA ID:	Not reported
Trans 2 Name:	Not reported
TSDf EPA ID:	CAD000088252
Trans Name:	Not reported
TSDf Alt EPA ID:	Not reported
TSDf Alt Name:	Not reported
Waste Code Description:	352 - Other organic solids
RCRA Code:	Not reported
Meth Code:	H01 - Transfer Station
Quantity Tons:	1
Waste Quantity:	2000
Quantity Unit:	P
Additional Code 1:	Not reported

Map ID  
 Direction  
 Distance  
 Elevation

MAP FINDINGS

Site

Database(s)

EDR ID Number  
 EPA ID Number

**GEHR INDUSTRIES (Continued)**

**S113013143**

Additional Code 2: Not reported  
 Additional Code 3: Not reported  
 Additional Code 4: Not reported  
 Additional Code 5: Not reported

**HWTS:**

Name: GEHR INDUSTRIES  
 Address: 7400 SLAUSON AVE  
 Address 2: Not reported  
 City,State,Zip: LOS ANGELES, CA 900400000  
 EPA ID: CAD982037459  
 Inactive Date: 06/30/2015  
 Create Date: 06/17/1988  
 Last Act Date: 09/23/2019  
 Mailing Name: C/O ALFRED SOMEKH  
 Mailing Address: 7400 EAST SLAUSON AVE  
 Mailing Address 2: Not reported  
 Mailing City,State,Zip: COMMERCE, CA 900403340  
 Owner Name: NORBERT GEHR  
 Owner Address: 7400 E SLAUSON  
 Owner Address 2: Not reported  
 Owner City,State,Zip: COMMERCE, CA 900403308  
 Contact Name: ALFRED SOMEKH  
 Contact Address: 7400 E SLAUSON AVE  
 Contact Address 2: Not reported  
 City,State,Zip: COMMERCE, CA 90040

**NAICS:**

EPA ID: CAD982037459  
 Create Date: 2009-09-30 08:34:32  
 NAICS Code: 44419  
 NAICS Description: Other Building Material Dealers  
 Issued EPA ID Date: 1988-06-17 00:00:00  
 Inactive Date: 2015-06-30 00:00:00  
 Facility Name: GEHR INDUSTRIES  
 Facility Address: 7400 SLAUSON AVE  
 Facility Address 2: Not reported  
 Facility City: LOS ANGELES  
 Facility County: 19  
 Facility State: CA  
 Facility Zip: 900400000

**A13  
 Target  
 Property**

**GEHR INDUSTRIES FACILITY  
 7400 SLAUSON  
 COMMERCE, CA 90040**

**CPS-SLIC S106116450  
 CERS N/A**

**Site 13 of 15 in cluster A**

**Actual:  
 157 ft.**

SLIC REG 4:  
 Region: 4  
 Facility Status: Site Assessment  
 SLIC: 1132  
 Substance: PCE, TCE  
 Staff: Not reported

CPS-SLIC:

Map ID  
Direction  
Distance  
Elevation

MAP FINDINGS

Site

Database(s)

EDR ID Number  
EPA ID Number

**GEHR INDUSTRIES FACILITY (Continued)**

**S106116450**

Name: GEHR INDUSTRIES FACILITY  
Address: 7400 SLAUSON AVE  
City,State,Zip: COMMERCE, CA 90040  
Region: STATE  
**Facility Status: Open - Remediation**  
Status Date: 04/23/2014  
Global Id: SL0603799992  
Lead Agency: LOS ANGELES RWQCB (REGION 4)  
Lead Agency Case Number: Not reported  
Latitude: 33.97716  
Longitude: -118.132272  
Case Type: Cleanup Program Site  
Case Worker: EPL  
Local Agency: Not reported  
RB Case Number: 1132  
File Location: Regional Board  
Potential Media Affected: Aquifer used for drinking water supply, Soil, Soil Vapor  
Potential Contaminants of Concern: Not reported  
Site History: The Site is a 13-acre property located at the southwest corner of Greenwood Avenue and Slauson Avenue in the City of Commerce, California. The Site was formerly occupied by Baker Oil Tools (BOT) who manufactured oil field equipment at the Site between approximately 1950 until 1982 when the property was acquired by Gehr Industries, Inc. (Gehr). In 1987, BOT merged with Hughes Tools Company and formed Baker Hughes, Inc. BOT's operations at the Site included the use of clarifiers, sumps, underground storage tanks, degreasers, paint spray booths and machine shops. Three dry wells were also located at the Site. The Site is currently owned and occupied by Gehr whose operations include packaging and distribution of insulated wire products. Gehr also leases portions of the site to other business tenants whose operations include importing and distribution, furniture making and storage, and repair of commercial trucks.

Click here to access the California GeoTracker records for this facility:

**CERS:**

Name: GEHR INDUSTRIES FACILITY  
Address: 7400 SLAUSON AVE  
City,State,Zip: COMMERCE, CA 90040  
Site ID: 194701  
CERS ID: SL0603799992  
CERS Description: Cleanup Program Site

**Affiliation:**

Affiliation Type Desc: Regional Board Caseworker  
Entity Name: ERRICK LLAMAS - LOS ANGELES RWQCB (REGION 4)  
Entity Title: Not reported  
Affiliation Address: 320 W 4th Street Suite 200  
Affiliation City: LOS ANGELES  
Affiliation State: CA  
Affiliation Country: Not reported  
Affiliation Zip: Not reported  
Affiliation Phone: 2135766783

MAP FINDINGS

Map ID  
Direction  
Distance  
Elevation

Site

Database(s)

EDR ID Number  
EPA ID Number

**A14**  
**Target**  
**Property**

**GEHR INDUSTRIES**  
**7400 E SLAUSON AVE**  
**COMMERCE, CA 90040**

**LOS ANGELES CO. HMS**

**S101583568**  
**N/A**

**Site 14 of 15 in cluster A**

**Actual:**  
**157 ft.**

LOS ANGELES CO. HMS:  
Name: GEHR INDUSTRIES  
Address: 7400 E SLAUSON AVE  
City,State,Zip: COMMERCE, CA 900403308  
Region: LA  
Permit Category: T  
Facility Id: 000843-000881  
Facility Type: 0  
Facility Status: Removed  
Area: 3V  
Permit Number: 00001465T  
Permit Status: Removed

**A15**  
**Target**  
**Property**

**GEHR INDUSTRIES, INC.**  
**7400 SLAUSON AVE**  
**COMMERCE, CA 90040**

**FINDS 1023258309**  
**N/A**

**Site 15 of 15 in cluster A**

**Actual:**  
**157 ft.**

FINDS:  
Registry ID: 110065474971

Click Here:

Environmental Interest/Information System:

RCRAInfo is a national information system that supports the Resource Conservation and Recovery Act (RCRA) program through the tracking of events and activities related to facilities that generate, transport, and treat, store, or dispose of hazardous waste. RCRAInfo allows RCRA program staff to track the notification, permit, compliance, and corrective action activities required under RCRA.  
STATE MASTER

Click this hyperlink while viewing on your computer to access additional FINDS: detail in the EDR Site Report.

**B16**  
**ENE**  
**< 1/8**  
**0.013 mi.**  
**70 ft.**

**GUERREROS FORKLIFT SERVICE**  
**7457 E SLAUSON AVE**  
**COMMERCE, CA 90040**

**CERS HAZ WASTE**  
**CERS**

**S123499871**  
**N/A**

**Site 1 of 8 in cluster B**

**Relative:**  
**Higher**

CERS HAZ WASTE:  
Name: GUERREROS FORKLIFT SERVICE  
Address: 7457 E SLAUSON AVE  
City,State,Zip: COMMERCE, CA 90040  
Site ID: 120944  
CERS ID: 10264657  
CERS Description: Hazardous Waste Generator

**Actual:**  
**159 ft.**

CERS:  
Name: GUERREROS FORKLIFT SERVICE  
Address: 7457 E SLAUSON AVE



Map ID  
Direction  
Distance  
Elevation

MAP FINDINGS

Site

Database(s)

EDR ID Number  
EPA ID Number

**GUERREROS FORKLIFT SERVICE (Continued)**

**S123499871**

City,State,Zip: COMMERCE, CA 90040  
Site ID: 120944  
CERS ID: 10264657  
CERS Description: Chemical Storage Facilities

Violations:

Site ID: 120944  
Site Name: GUERREROS FORKLIFT SERVICE  
Violation Date: 5/2/2014  
Citation: HSC 6.67 Multiple - California Health and Safety Code, Chapter 6.67, Section(s) Multiple  
Violation Description: Haz Waste Generator Program - Administration/Documentation - General  
Violation Notes: OBSERVATION: Hazardous Materials/Waste operating permit not available at the time of the inspection. CORRECTIVE ACTION: Provide a current Los Angeles County Fire Department Certified Unified Program Agency (CUPA) Permit.  
Violation Division: Los Angeles County Fire Department  
Violation Program: HW  
Violation Source: CERS

Site ID: 120944  
Site Name: GUERREROS FORKLIFT SERVICE  
Violation Date: 5/2/2014  
Citation: 40 CFR 1 265.173 - U.S. Code of Federal Regulations, Title 40, Chapter 1, Section(s) 265.173  
Violation Description: Failure to properly close hazardous waste containers when not in active use.  
Violation Notes: OBSERVATION: (1) 55 gallon container of waste oil without a cover/cap. CORRECTIVE ACTION: Provide a tightly sealed cover/cap for hazardous waste containers. Waste containers must be closed at all times except when adding or removing waste.  
Violation Division: Los Angeles County Fire Department  
Violation Program: HW  
Violation Source: CERS

Site ID: 120944  
Site Name: GUERREROS FORKLIFT SERVICE  
Violation Date: 8/31/2016  
Citation: HSC 6.5 25250.22 - California Health and Safety Code, Chapter 6.5, Section(s) 25250.22  
Violation Description: Failure to properly manage used oil and/or fuel filters in accordance with the requirements.  
Violation Notes: Returned to compliance on 06/13/2019. OBSERVATION: NO LABEL ON DRAINED USED OIL FILTERS DRUM. Generator failed to properly handle, manage, label, and/or recycle used oil and fuel filters. CORRECTIVE ACTION: Owner/Operator shall immediately comply with the Title 22 regulations with regards to the proper handling, management, labeling and recycling of used oil and fuel filters.  
Violation Division: Los Angeles County Fire Department  
Violation Program: HW  
Violation Source: CERS

Site ID: 120944  
Site Name: GUERREROS FORKLIFT SERVICE  
Violation Date: 5/2/2014  
Citation: 22 CCR 12 66262.34(f) - California Code of Regulations, Title 22, Chapter 12, Section(s) 66262.34(f)  
Violation Description: Failure to properly label hazardous waste accumulation containers with

Map ID  
Direction  
Distance  
Elevation

MAP FINDINGS

Site

Database(s)

EDR ID Number  
EPA ID Number

**GUERREROS FORKLIFT SERVICE (Continued)**

**S123499871**

Violation Notes: the following requirements: "Hazardous Waste", name and address of the generator, physical and chemical characteristics of the Hazardous Waste, and starting accumulation date.  
OBSERVATION: (5) 55 gallon containers without hazardous waste labels. (2) 55 gallon containers had faded hazardous waste labels. CORRECTIVE ACTION: Provide hazardous waste labels to waste containers. Fill out labels properly and attach to each containers.

Violation Division: Los Angeles County Fire Department  
Violation Program: HW  
Violation Source: CERS

Site ID: 120944  
Site Name: GUERREROS FORKLIFT SERVICE  
Violation Date: 8/31/2016  
Citation: 22 CCR 12 66262.34(f) - California Code of Regulations, Title 22, Chapter 12, Section(s) 66262.34(f)

Violation Description: Failure to properly label hazardous waste accumulation containers and portable tanks with the following requirements: "Hazardous Waste", name and address of the generator, physical and chemical characteristics of the Hazardous Waste, and starting accumulation date.

Violation Notes: Returned to compliance on 11/04/2016. OBSERVATION: NO REQUIRED LABEL ON THREE 55-GALLON USED OIL DRUMS. All hazardous waste containers shall be marked with the following information: 1) the words G Hazardous WasteG ; 2) name and address of generator; 3) hazardous properties; 4) physical state; 5) composition (contents); 6) accumulation start date. CORRECTIVE ACTION: Immediately label these containers and ensure that all hazardous waste containers are marked with all the required information.

Violation Division: Los Angeles County Fire Department  
Violation Program: HW  
Violation Source: CERS

Site ID: 120944  
Site Name: GUERREROS FORKLIFT SERVICE  
Violation Date: 8/31/2016  
Citation: 22 CCR 12 66262.40(a) - California Code of Regulations, Title 22, Chapter 12, Section(s) 66262.40(a)

Violation Description: Failure to keep a copy of each properly signed manifest for at least three years from the date the waste was accepted by the initial transporter. The manifest signed at the time the waste was accepted for transport shall be kept until receiving a signed copy from the designated facility which received the waste.

Violation Notes: Returned to compliance on 11/04/2016. OBSERVATION: Copies of hazardous waste disposal records for the following wastes were not available. USED OIL USED OIL FILTERS OIL CONTAMINATED RAGS USED BATTERIES Hazardous waste generators shall retain copies of all manifests signed off by the disposal facility and all receipts used in a consolidated manifesting procedure on site for three years and have them readily available for review. CORRECTIVE ACTION: Immediately locate a copy of all manifests and receipts for the last three years, maintain them on site, and submit copies to the CUPA.

Violation Division: Los Angeles County Fire Department  
Violation Program: HW  
Violation Source: CERS

Site ID: 120944

Map ID  
Direction  
Distance  
Elevation

MAP FINDINGS

Site

Database(s)

EDR ID Number  
EPA ID Number

**GUERREROS FORKLIFT SERVICE (Continued)**

**S123499871**

Site Name: GUERREROS FORKLIFT SERVICE  
Violation Date: 8/31/2016  
Citation: 22 CCR 16 66266.81(a)(4)(B) - California Code of Regulations, Title 22, Chapter 16, Section(s) 66266.81(a)(4)(B)  
Violation Description: Failure to retain for at least three years a legible copy of each manifest or bill of lading which identifies spent lead-acid storage batteries shipped to a person who stores the batteries or who uses, reuses, recycles or reclaims the batteries or their components.  
Violation Notes: OBSERVATION: BILL OF LADING FOR USED OR SPENT LEAD ACID BATTERIES WERE NOT AVAILABLE. Bills of lading or manifests for the management of lead acid batteries for the last three years were not found on site. A copy of each bill of lading must be kept on site for at least three years. CORRECTIVE ACTION: Immediately locate a copy of all bills of lading or manifests for lead acid batteries for the last three years, maintain them on site, and submit copies to the CUPA.  
Violation Division: Los Angeles County Fire Department  
Violation Program: HW  
Violation Source: CERS

Site ID: 120944  
Site Name: GUERREROS FORKLIFT SERVICE  
Violation Date: 8/31/2016  
Citation: 40 CFR 1 265.35 - U.S. Code of Federal Regulations, Title 40, Chapter 1, Section(s) 265.35  
Violation Description: Failure to maintain aisle space to allow the unobstructed movement of personnel, fire protection equipment, spill control equipment, and decontamination equipment to any area of facility operation in an emergency, unless aisle space is not needed for any of these purposes.  
Violation Notes: OBSERVATION: HAZARDOUS WASTE STORAGE AREA WAS OBSECURED AND NOT EASILY ACCESSIBLE. Generator failed to maintain aisle space to allow the unobstructed movement of personnel, fire protection, spill control equipment, and decontamination equipment to all areas of facility operation in an emergency. CORRECTIVE ACTION: Owner/Operator shall immediately maintain aisle space to allow the unobstructed movement of personnel, fire protection, spill control equipment, and decontamination equipment to any area of facility operation in an emergency.  
Violation Division: Los Angeles County Fire Department  
Violation Program: HW  
Violation Source: CERS

Site ID: 120944  
Site Name: GUERREROS FORKLIFT SERVICE  
Violation Date: 8/31/2016  
Citation: HSC 6.95 25507 - California Health and Safety Code, Chapter 6.95, Section(s) 25507  
Violation Description: Failure to adequately establish and implement a business plan when storing/handling a hazardous material at or above reportable quantities.  
Violation Notes: OBSERVATION: 2016 CERS HAS NOT BEEN SUBMITTED. HAZARDOUS MATERIALS WERE NOT ORGANIZED OR PROPERLY STORED. PROPANE TANK AND GAS CYLINDERS WERE SCATTERED OR HIDE BETWEEN TOOLS, FORKLIFTS, ECT. Owner/Operator failed to establish and implement a Hazardous Materials Business Plan when storing hazardous materials at or above the thresholds quantities of 55 gallons/500 lbs/200 cubic feet. CORRECTIVE ACTION: Establish and implement a Hazardous Materials Business Plan when storing hazardous materials at or above the thresholds quantities of 55 gallons/500

Map ID  
Direction  
Distance  
Elevation

MAP FINDINGS

Site

Database(s)

EDR ID Number  
EPA ID Number

**GUERREROS FORKLIFT SERVICE (Continued)**

**S123499871**

lbs/200 cubic feet.  
Violation Division: Los Angeles County Fire Department  
Violation Program: HMRRP  
Violation Source: CERS

Site ID: 120944  
Site Name: GUERREROS FORKLIFT SERVICE  
Violation Date: 8/31/2016  
Citation: HSC 6.95 25508(a)(1) - California Health and Safety Code, Chapter 6.95, Section(s) 25508(a)(1)  
Violation Description: Failure to complete and electronically submit a business plan when storing/handling a hazardous material at or above reportable quantities.  
Violation Notes: Returned to compliance on 06/13/2019. OBSERVATION: A business plan has not been received by the CUPA. CORRECTIVE ACTION: Submit the business plan electronically in the California Environmental Reporting System (CERS) and implement immediately.

Violation Division: Los Angeles County Fire Department  
Violation Program: HMRRP  
Violation Source: CERS

Site ID: 120944  
Site Name: GUERREROS FORKLIFT SERVICE  
Violation Date: 5/2/2014  
Citation: HSC 6.95 25505(a) - California Health and Safety Code, Chapter 6.95, Section(s) 25505(a)  
Violation Description: Owner/Operator failed to complete and/or submit a Hazardous Materials Business Plan when storing hazardous materials at or above the thresholds quantities of 55 gallons/500 lbs/200 cubic feet.  
Violation Notes: Returned to compliance on 06/13/2019. OBSERVATION: Reviewed CERS submittal prior to the inspection. No submittals observed from this facility. CORRECTIVE ACTION: Complete CERS Online Business Plan and Submit.

Violation Division: Los Angeles County Fire Department  
Violation Program: HMRRP  
Violation Source: CERS

Evaluation:  
Eval General Type: Compliance Evaluation Inspection  
Eval Date: 08-31-2016  
Violations Found: Yes  
Eval Type: Routine done by local agency  
Eval Notes: Carlos Guerrero, Owner  
Eval Division: Los Angeles County Fire Department  
Eval Program: HMRRP  
Eval Source: CERS

Eval General Type: Compliance Evaluation Inspection  
Eval Date: 08-31-2016  
Violations Found: Yes  
Eval Type: Routine done by local agency  
Eval Notes: Carlos Guerrero, Owner  
Eval Division: Los Angeles County Fire Department  
Eval Program: HW  
Eval Source: CERS

Eval General Type: Compliance Evaluation Inspection

Map ID  
Direction  
Distance  
Elevation

MAP FINDINGS

Site

Database(s)

EDR ID Number  
EPA ID Number

**GUERREROS FORKLIFT SERVICE (Continued)**

**S123499871**

Eval Date: 05-02-2014  
Violations Found: Yes  
Eval Type: Routine done by local agency  
Eval Notes: Not reported  
Eval Division: Los Angeles County Fire Department  
Eval Program: HW  
Eval Source: CERS

Eval General Type: Other/Unknown  
Eval Date: 12-01-2017  
Violations Found: No  
Eval Type: Other, not routine, done by local agency  
Eval Notes: Not reported  
Eval Division: Los Angeles County Fire Department  
Eval Program: HW  
Eval Source: CERS

Eval General Type: Compliance Evaluation Inspection  
Eval Date: 05-02-2014  
Violations Found: Yes  
Eval Type: Routine done by local agency  
Eval Notes: Not reported  
Eval Division: Los Angeles County Fire Department  
Eval Program: HMRRP  
Eval Source: CERS

Coordinates:  
Site ID: 120944  
Facility Name: GUERREROS FORKLIFT SERVICE  
Env Int Type Code: HMBP  
Program ID: 10264657  
Coord Name: Not reported  
Ref Point Type Desc: Center of a facility or station.  
Latitude: 33.977740  
Longitude: -118.131050

Affiliation:  
Affiliation Type Desc: Document Preparer  
Entity Name: BRENDA GUERRERO  
Entity Title: Not reported  
Affiliation Address: Not reported  
Affiliation City: Not reported  
Affiliation State: Not reported  
Affiliation Country: Not reported  
Affiliation Zip: Not reported  
Affiliation Phone: Not reported

Affiliation Type Desc: Identification Signer  
Entity Name: brenda guerrero  
Entity Title: administrator  
Affiliation Address: Not reported  
Affiliation City: Not reported  
Affiliation State: Not reported  
Affiliation Country: Not reported  
Affiliation Zip: Not reported  
Affiliation Phone: Not reported

Map ID  
Direction  
Distance  
Elevation

MAP FINDINGS

Site

Database(s)

EDR ID Number  
EPA ID Number

**GUERREROS FORKLIFT SERVICE (Continued)**

**S123499871**

Affiliation Type Desc: Facility Mailing Address  
Entity Name: Mailing Address  
Entity Title: Not reported  
Affiliation Address: 7457 E SLAUSON AVE  
Affiliation City: COMMERCE  
Affiliation State: CA  
Affiliation Country: Not reported  
Affiliation Zip: 90040  
Affiliation Phone: Not reported

Affiliation Type Desc: Environmental Contact  
Entity Name: BRENDA GUERRERO  
Entity Title: Not reported  
Affiliation Address: 7457 East Slauson avenue  
Affiliation City: CITY OF COMMERCE  
Affiliation State: CA  
Affiliation Country: Not reported  
Affiliation Zip: 90040  
Affiliation Phone: Not reported

Affiliation Type Desc: Legal Owner  
Entity Name: CARLOS GUERRERO  
Entity Title: Not reported  
Affiliation Address: 7457 E SLAUSON  
Affiliation City: CITY OF COMMERCe  
Affiliation State: CA  
Affiliation Country: United States  
Affiliation Zip: 90040  
Affiliation Phone: (323) 726-7979

Affiliation Type Desc: Parent Corporation  
Entity Name: GUERREROS FORKLIFT SERVICE  
Entity Title: Not reported  
Affiliation Address: Not reported  
Affiliation City: Not reported  
Affiliation State: Not reported  
Affiliation Country: Not reported  
Affiliation Zip: Not reported  
Affiliation Phone: Not reported

Affiliation Type Desc: CUPA District  
Entity Name: Los Angeles County Fire  
Entity Title: Not reported  
Affiliation Address: 5825 Rickenbacker Road  
Affiliation City: Commerce  
Affiliation State: CA  
Affiliation Country: Not reported  
Affiliation Zip: 90040-3027  
Affiliation Phone: (323) 890-4000

Affiliation Type Desc: Operator  
Entity Name: CARLOS GUERRERO  
Entity Title: Not reported  
Affiliation Address: Not reported  
Affiliation City: Not reported  
Affiliation State: Not reported  
Affiliation Country: Not reported

Map ID  
 Direction  
 Distance  
 Elevation

MAP FINDINGS

Site

Database(s)

EDR ID Number  
 EPA ID Number

**GUERREROS FORKLIFT SERVICE (Continued)**

**S123499871**

Affiliation Zip: Not reported  
 Affiliation Phone: (323) 633-1246  
  
 Affiliation Type Desc: Property Owner  
 Entity Name: carlos guerrero  
 Entity Title: Not reported  
 Affiliation Address: brendag.813@hotmail.com  
 Affiliation City: CITY OF COMMERCe  
 Affiliation State: CA  
 Affiliation Country: United States  
 Affiliation Zip: 90040  
 Affiliation Phone: (323) 633-1246

**B17**  
**ENE**  
 < 1/8  
 0.013 mi.  
 70 ft.

**GUERRERO FORKLIFT SERVICE**  
**7457 E SLAUSON AVE**  
**COMMERCE, CA 90040**

**RCRA NonGen / NLR**

**1024785431**  
**CAL000001745**

**Site 2 of 8 in cluster B**

**Relative:**  
**Higher**  
  
**Actual:**  
**159 ft.**

RCRA NonGen / NLR:  
 Date Form Received by Agency: 1989-11-14 00:00:00.0  
 Handler Name: GUERRERO FORKLIFT SERVICE  
 Handler Address: 7457 E SLAUSON AVE  
 Handler City,State,Zip: COMMERCE, CA 90040-0000  
 EPA ID: CAL000001745  
 Contact Name: CARLOS GUERRERO  
 Contact Address: 7457 E SLAUSON AVE  
 Contact City,State,Zip: LOS ANGELES, CA 90040  
 Contact Telephone: 323-633-1246  
 Contact Fax: 323-726-8977  
 Contact Email: ELGUAPOTRESAMIGOS@YAHOO.COM  
 Contact Title: Not reported  
 EPA Region: 09  
 Land Type: Not reported  
 Federal Waste Generator Description: Not a generator, verified  
 Non-Notifier: Not reported  
 Biennial Report Cycle: Not reported  
 Accessibility: Not reported  
 Active Site Indicator: Handler Activities  
 State District Owner: Not reported  
 State District: Not reported  
 Mailing Address: 7457 E SLAUSON AVE  
 Mailing City,State,Zip: LOS ANGELES, CA 90040-3307  
 Owner Name: CARLOS GUERRERO  
 Owner Type: Other  
 Operator Name: CARLOS GUERRERO  
 Operator Type: Other  
 Short-Term Generator Activity: No  
 Importer Activity: No  
 Mixed Waste Generator: No  
 Transporter Activity: No  
 Transfer Facility Activity: No  
 Recycler Activity with Storage: No  
 Small Quantity On-Site Burner Exemption: No  
 Smelting Melting and Refining Furnace Exemption: No  
 Underground Injection Control: No  
 Off-Site Waste Receipt: No

Map ID  
 Direction  
 Distance  
 Elevation

MAP FINDINGS

Site

Database(s)

EDR ID Number  
 EPA ID Number

**GUERRERO FORKLIFT SERVICE (Continued)**

**1024785431**

Universal Waste Indicator:	Yes
Universal Waste Destination Facility:	Yes
Federal Universal Waste:	No
Active Site Fed-Reg Treatment Storage and Disposal Facility:	Not reported
Active Site Converter Treatment storage and Disposal Facility:	Not reported
Active Site State-Reg Treatment Storage and Disposal Facility:	Not reported
Active Site State-Reg Handler:	---
Federal Facility Indicator:	Not reported
Hazardous Secondary Material Indicator:	N
Sub-Part K Indicator:	Not reported
Commercial TSD Indicator:	No
Treatment Storage and Disposal Type:	Not reported
2018 GPRA Permit Baseline:	Not on the Baseline
2018 GPRA Renewals Baseline:	Not on the Baseline
Permit Renewals Workload Universe:	Not reported
Permit Workload Universe:	Not reported
Permit Progress Universe:	Not reported
Post-Closure Workload Universe:	Not reported
Closure Workload Universe:	Not reported
202 GPRA Corrective Action Baseline:	No
Corrective Action Workload Universe:	No
Subject to Corrective Action Universe:	No
Non-TSDs Where RCRA CA has Been Imposed Universe:	No
TSDs Potentially Subject to CA Under 3004 (u)/(v) Universe:	No
TSDs Only Subject to CA under Discretionary Auth Universe:	No
Corrective Action Priority Ranking:	No NCAPS ranking
Environmental Control Indicator:	No
Institutional Control Indicator:	No
Human Exposure Controls Indicator:	N/A
Groundwater Controls Indicator:	N/A
Operating TSDF Universe:	Not reported
Full Enforcement Universe:	Not reported
Significant Non-Complier Universe:	No
Unaddressed Significant Non-Complier Universe:	No
Addressed Significant Non-Complier Universe:	No
Significant Non-Complier With a Compliance Schedule Universe:	No
Financial Assurance Required:	Not reported
Handler Date of Last Change:	2018-09-05 15:40:43.0
Recognized Trader-Importer:	No
Recognized Trader-Exporter:	No
Importer of Spent Lead Acid Batteries:	No
Exporter of Spent Lead Acid Batteries:	No
Recycler Activity Without Storage:	No
Manifest Broker:	No
Sub-Part P Indicator:	No

**Handler - Owner Operator:**

Owner/Operator Indicator:	Owner
Owner/Operator Name:	CARLOS GUERRERO
Legal Status:	Other
Date Became Current:	Not reported
Date Ended Current:	Not reported
Owner/Operator Address:	7501 NEENAH ST
Owner/Operator City,State,Zip:	COMMERCE, CA 90040-3307
Owner/Operator Telephone:	323-633-1246
Owner/Operator Telephone Ext:	Not reported



Map ID  
Direction  
Distance  
Elevation

MAP FINDINGS

Site

Database(s)

EDR ID Number  
EPA ID Number

**GUERRERO FORKLIFT SERVICE (Continued)**

**1024785431**

Owner/Operator Fax: Not reported  
Owner/Operator Email: Not reported

Owner/Operator Indicator: Operator  
Owner/Operator Name: CARLOS GUERRERO  
Legal Status: Other  
Date Became Current: Not reported  
Date Ended Current: Not reported  
Owner/Operator Address: 7457 E SLAUSON AVE  
Owner/Operator City,State,Zip: LOS ANGELES, CA 90040  
Owner/Operator Telephone: 323-633-1246  
Owner/Operator Telephone Ext: Not reported  
Owner/Operator Fax: Not reported  
Owner/Operator Email: Not reported

Historic Generators:  
Receive Date: 1989-11-14 00:00:00.0  
Handler Name: GUERRERO FORKLIFT SERVICE  
Federal Waste Generator Description: Not a generator, verified  
State District Owner: Not reported  
Large Quantity Handler of Universal Waste: No  
Recognized Trader Importer: No  
Recognized Trader Exporter: No  
Spent Lead Acid Battery Importer: No  
Spent Lead Acid Battery Exporter: No  
Current Record: Yes  
Non Storage Recycler Activity: Not reported  
Electronic Manifest Broker: Not reported

List of NAICS Codes and Descriptions:  
NAICS Code: 56299  
NAICS Description: ALL OTHER WASTE MANAGEMENT SERVICES

Facility Has Received Notices of Violations:  
Violations: No Violations Found

Evaluation Action Summary:  
Evaluations: No Evaluations Found

**B18**  
**NNE**  
**< 1/8**  
**0.019 mi.**  
**98 ft.**

**GENERAL INDUSTRIAL REPAIR**  
**7417 E SLAUSON AVE**  
**COMMERCE, CA 90040**

**RCRA NonGen / NLR 1024827541**  
**CAL000357334**

**Site 3 of 8 in cluster B**

**Relative:**  
**Higher**  
**Actual:**  
**159 ft.**

RCRA NonGen / NLR:  
Date Form Received by Agency: 2010-09-29 00:00:00.0  
Handler Name: GENERAL INDUSTRIAL REPAIR  
Handler Address: 7417 E SLAUSON AVE  
Handler City,State,Zip: COMMERCE, CA 90040-3307  
EPA ID: CAL000357334  
Contact Name: RICHARD BIAZUS  
Contact Address: 7417 E SLAUSON AVE  
Contact City,State,Zip: COMMERCE, CA 90040  
Contact Telephone: 323-278-0873

Map ID  
 Direction  
 Distance  
 Elevation

MAP FINDINGS

Site

Database(s)

EDR ID Number  
 EPA ID Number

**GENERAL INDUSTRIAL REPAIR (Continued)**

**1024827541**

Contact Fax:	323-278-9958
Contact Email:	RICHARD@GIREPAIR.US
Contact Title:	Not reported
EPA Region:	09
Land Type:	Not reported
Federal Waste Generator Description:	Not a generator, verified
Non-Notifier:	Not reported
Biennial Report Cycle:	Not reported
Accessibility:	Not reported
Active Site Indicator:	Handler Activities
State District Owner:	Not reported
State District:	Not reported
Mailing Address:	7417 E SLAUSON AVE
Mailing City,State,Zip:	COMMERCE, CA 90040-3307
Owner Name:	RICHARD BIAZUS
Owner Type:	Other
Operator Name:	RICHARD BIAZUS
Operator Type:	Other
Short-Term Generator Activity:	No
Importer Activity:	No
Mixed Waste Generator:	No
Transporter Activity:	No
Transfer Facility Activity:	No
Recycler Activity with Storage:	No
Small Quantity On-Site Burner Exemption:	No
Smelting Melting and Refining Furnace Exemption:	No
Underground Injection Control:	No
Off-Site Waste Receipt:	No
Universal Waste Indicator:	Yes
Universal Waste Destination Facility:	Yes
Federal Universal Waste:	No
Active Site Fed-Reg Treatment Storage and Disposal Facility:	Not reported
Active Site Converter Treatment storage and Disposal Facility:	Not reported
Active Site State-Reg Treatment Storage and Disposal Facility:	Not reported
Active Site State-Reg Handler:	---
Federal Facility Indicator:	Not reported
Hazardous Secondary Material Indicator:	N
Sub-Part K Indicator:	Not reported
Commercial TSD Indicator:	No
Treatment Storage and Disposal Type:	Not reported
2018 GPRA Permit Baseline:	Not on the Baseline
2018 GPRA Renewals Baseline:	Not on the Baseline
Permit Renewals Workload Universe:	Not reported
Permit Workload Universe:	Not reported
Permit Progress Universe:	Not reported
Post-Closure Workload Universe:	Not reported
Closure Workload Universe:	Not reported
202 GPRA Corrective Action Baseline:	No
Corrective Action Workload Universe:	No
Subject to Corrective Action Universe:	No
Non-TSDFs Where RCRA CA has Been Imposed Universe:	No
TSDFs Potentially Subject to CA Under 3004 (u)/(v) Universe:	No
TSDFs Only Subject to CA under Discretionary Auth Universe:	No
Corrective Action Priority Ranking:	No NCAPS ranking
Environmental Control Indicator:	No
Institutional Control Indicator:	No
Human Exposure Controls Indicator:	N/A

Map ID  
Direction  
Distance  
Elevation

MAP FINDINGS

Site

Database(s)

EDR ID Number  
EPA ID Number

**GENERAL INDUSTRIAL REPAIR (Continued)**

**1024827541**

Groundwater Controls Indicator: N/A  
Operating TSDF Universe: Not reported  
Full Enforcement Universe: Not reported  
Significant Non-Complier Universe: No  
Unaddressed Significant Non-Complier Universe: No  
Addressed Significant Non-Complier Universe: No  
Significant Non-Complier With a Compliance Schedule Universe: No  
Financial Assurance Required: Not reported  
Handler Date of Last Change: 2018-09-05 20:33:38.0  
Recognized Trader-Importer: No  
Recognized Trader-Exporter: No  
Importer of Spent Lead Acid Batteries: No  
Exporter of Spent Lead Acid Batteries: No  
Recycler Activity Without Storage: No  
Manifest Broker: No  
Sub-Part P Indicator: No

Handler - Owner Operator:

Owner/Operator Indicator: Operator  
Owner/Operator Name: RICHARD BIAZUS  
Legal Status: Other  
Date Became Current: Not reported  
Date Ended Current: Not reported  
Owner/Operator Address: 7417 E SLAUSON AVE  
Owner/Operator City,State,Zip: COMMERCE, CA 90040  
Owner/Operator Telephone: 323-278-0873  
Owner/Operator Telephone Ext: Not reported  
Owner/Operator Fax: Not reported  
Owner/Operator Email: Not reported

Owner/Operator Indicator: Owner  
Owner/Operator Name: RICHARD BIAZUS  
Legal Status: Other  
Date Became Current: Not reported  
Date Ended Current: Not reported  
Owner/Operator Address: 7417 E SLAUSON AVE  
Owner/Operator City,State,Zip: COMMERCE, CA 90040-3307  
Owner/Operator Telephone: 323-278-0873  
Owner/Operator Telephone Ext: Not reported  
Owner/Operator Fax: Not reported  
Owner/Operator Email: Not reported

Historic Generators:

Receive Date: 2010-09-29 00:00:00.0  
Handler Name: GENERAL INDUSTRIAL REPAIR  
Federal Waste Generator Description: Not a generator, verified  
State District Owner: Not reported  
Large Quantity Handler of Universal Waste: No  
Recognized Trader Importer: No  
Recognized Trader Exporter: No  
Spent Lead Acid Battery Importer: No  
Spent Lead Acid Battery Exporter: No  
Current Record: Yes  
Non Storage Recycler Activity: Not reported  
Electronic Manifest Broker: Not reported

Map ID  
 Direction  
 Distance  
 Elevation

MAP FINDINGS

Site

Database(s)

EDR ID Number  
 EPA ID Number

**GENERAL INDUSTRIAL REPAIR (Continued)**

**1024827541**

List of NAICS Codes and Descriptions:

NAICS Code: 56299  
 NAICS Description: ALL OTHER WASTE MANAGEMENT SERVICES

Facility Has Received Notices of Violations:

Violations: No Violations Found

Evaluation Action Summary:

Evaluations: No Evaluations Found

**B19**  
**NNE**  
**< 1/8**  
**0.019 mi.**  
**98 ft.**

**GENERAL INDUSTRIAL REPAIR**  
**7417 E SLAUSON AVE**  
**COMMERCE, CA 90040**  
**Site 4 of 8 in cluster B**

**CERS HAZ WASTE**  
**HAZNET**  
**CERS**  
**HWTS**

**S113159984**  
**N/A**

**Relative:**  
**Higher**  
**Actual:**  
**159 ft.**

CERS HAZ WASTE:  
 Name: GENERAL INDUSTRIAL REPAIR  
 Address: 7417 E SLAUSON AVE  
 City,State,Zip: COMMERCE, CA 90040  
 Site ID: 393764  
 CERS ID: 10273543  
 CERS Description: Hazardous Waste Generator

HAZNET:

Name: GENERAL INDUSTRIAL REPAIR  
 Address: 7417 E SLAUSON AVE  
 Address 2: Not reported  
 City,State,Zip: COMMERCE, CA 900403307  
 Contact: RICHARD BIAZUS  
 Telephone: 3232780873  
 Mailing Name: Not reported  
 Mailing Address: 7417 E SLAUSON AVE  
  
 Year: 2019  
 Gepaid: CAL000357334  
 TSD EPA ID: AZR000520304  
 CA Waste Code: 352 - Other organic solids  
 Disposal Method: H141 - Storage, Bulking, And/Or Transfer Off Site--No Treatment/Reovery (H010-H129) Or (H131-H135)  
 Tons: 0.40000

Year: 2018  
 Gepaid: CAL000357334  
 TSD EPA ID: AZR000520304  
 CA Waste Code: 222 - Oil/water separation sludge  
 Disposal Method: H141 - Storage, Bulking, And/Or Transfer Off Site--No Treatment/Reovery (H010-H129) Or (H131-H135)  
 Tons: 1.14675

Year: 2018  
 Gepaid: CAL000357334  
 TSD EPA ID: AZR000520304  
 CA Waste Code: 352 - Other organic solids  
 Disposal Method: H141 - Storage, Bulking, And/Or Transfer Off Site--No

Map ID  
 Direction  
 Distance  
 Elevation

MAP FINDINGS

Site

Database(s)

EDR ID Number  
 EPA ID Number

**GENERAL INDUSTRIAL REPAIR (Continued)**

**S113159984**

Tons:	Treatment/Reovery (H010-H129) Or (H131-H135) 0.45000
Year:	2017
Gepaid:	CAL000357334
TSD EPA ID:	AZR000501510
CA Waste Code:	222 - Oil/water separation sludge
Disposal Method:	H141 - Storage, Bulking, And/Or Transfer Off Site--No Treatment/Reovery (H010-H129) Or (H131-H135)
Tons:	3.44025
Year:	2017
Gepaid:	CAL000357334
TSD EPA ID:	AZR000501510
CA Waste Code:	352 - Other organic solids
Disposal Method:	H141 - Storage, Bulking, And/Or Transfer Off Site--No Treatment/Reovery (H010-H129) Or (H131-H135)
Tons:	0.1
Year:	2016
Gepaid:	CAL000357334
TSD EPA ID:	AZR000501510
CA Waste Code:	352 - Other organic solids
Disposal Method:	H141 - Storage, Bulking, And/Or Transfer Off Site--No Treatment/Reovery (H010-H129) Or (H131-H135)
Tons:	0.2
Year:	2016
Gepaid:	CAL000357334
TSD EPA ID:	AZR000501510
CA Waste Code:	222 - Oil/water separation sludge
Disposal Method:	H141 - Storage, Bulking, And/Or Transfer Off Site--No Treatment/Reovery (H010-H129) Or (H131-H135)
Tons:	1.14675
Year:	2015
Gepaid:	CAL000357334
TSD EPA ID:	AZR000501510
CA Waste Code:	222 - Oil/water separation sludge
Disposal Method:	H141 - Storage, Bulking, And/Or Transfer Off Site--No Treatment/Reovery (H010-H129) Or (H131-H135)
Tons:	2.085
Year:	2015
Gepaid:	CAL000357334
TSD EPA ID:	AZR000501510
CA Waste Code:	352 - Other organic solids
Disposal Method:	H141 - Storage, Bulking, And/Or Transfer Off Site--No Treatment/Reovery (H010-H129) Or (H131-H135)
Tons:	0.35
Year:	2015
Gepaid:	CAL000357334
TSD EPA ID:	CAT080013352
CA Waste Code:	221 - Waste oil and mixed oil
Disposal Method:	H039 - Other Recovery Of Reclamation For Reuse Including Acid Regeneration, Organics Recovery Ect

Map ID  
Direction  
Distance  
Elevation

MAP FINDINGS

Site

Database(s)

EDR ID Number  
EPA ID Number

**GENERAL INDUSTRIAL REPAIR (Continued)**

**S113159984**

Tons: 0.665

[Click this hyperlink](#) while viewing on your computer to access 12 additional CA HAZNET: record(s) in the EDR Site Report.

Additional Info:

Year:	2011
Gen EPA ID:	CAL000357334
Shipment Date:	20110316
Creation Date:	8/25/2011 18:30:27
Receipt Date:	20110324
Manifest ID:	008320286JJK
Trans EPA ID:	CAR000172189
Trans Name:	AMBERWICK CORPORATION
Trans 2 EPA ID:	Not reported
Trans 2 Name:	Not reported
TSDf EPA ID:	NVT330010000
Trans Name:	US ECOLOGY
TSDf Alt EPA ID:	Not reported
TSDf Alt Name:	Not reported
Waste Code Description:	352 - Other organic solids
RCRA Code:	Not reported
Meth Code:	H132 - Landfill Or Surface Impoundment That Will Be Closed As Landfill( To Include On-Site Treatment And/Or Stabilization)
Quantity Tons:	0.8
Waste Quantity:	1600
Quantity Unit:	P
Additional Code 1:	Not reported
Additional Code 2:	Not reported
Additional Code 3:	Not reported
Additional Code 4:	Not reported
Additional Code 5:	Not reported
Shipment Date:	20110311
Creation Date:	4/27/2011 18:30:52
Receipt Date:	20110314
Manifest ID:	008320240JJK
Trans EPA ID:	CAR000172189
Trans Name:	AMBERWICK CORPORATION
Trans 2 EPA ID:	Not reported
Trans 2 Name:	Not reported
TSDf EPA ID:	CAD981696420
Trans Name:	EVERGREEN
TSDf Alt EPA ID:	Not reported
TSDf Alt Name:	Not reported
Waste Code Description:	223 - Unspecified oil-containing waste
RCRA Code:	Not reported
Meth Code:	H141 - Storage, Bulking, And/Or Transfer Off Site--No Treatment/Reovery (H010-H129) Or (H131-H135)
Quantity Tons:	0.834
Waste Quantity:	200
Quantity Unit:	G
Additional Code 1:	Not reported
Additional Code 2:	Not reported
Additional Code 3:	Not reported

Map ID  
Direction  
Distance  
Elevation

MAP FINDINGS

Site

Database(s)

EDR ID Number  
EPA ID Number

**GENERAL INDUSTRIAL REPAIR (Continued)**

**S113159984**

Additional Code 4: Not reported  
Additional Code 5: Not reported

Additional Info:

Year: 2012  
Gen EPA ID: CAL000357334

Shipment Date: 20120719  
Creation Date: 10/15/2012 22:15:38  
Receipt Date: 20120719  
Manifest ID: 009939803JJK  
Trans EPA ID: CAD982413262  
Trans Name: EVERGREEN ENVIRONMENTAL SERVICES  
Trans 2 EPA ID: Not reported  
Trans 2 Name: Not reported  
TSDf EPA ID: CAD981696420  
Trans Name: EVERGREEN ENVIRONMENTAL SERVICES  
TSDf Alt EPA ID: Not reported  
TSDf Alt Name: Not reported  
Waste Code Description: 223 - Unspecified oil-containing waste  
RCRA Code: Not reported  
Meth Code: H141 - Storage, Bulking, And/Or Transfer Off Site--No Treatment/Reovery (H010-H129) Or (H131-H135)

Quantity Tons: 2.502  
Waste Quantity: 600  
Quantity Unit: G  
Additional Code 1: Not reported  
Additional Code 2: Not reported  
Additional Code 3: Not reported  
Additional Code 4: Not reported  
Additional Code 5: Not reported

Shipment Date: 20120210  
Creation Date: 3/28/2012 20:30:25  
Receipt Date: 20120210  
Manifest ID: 009485022JJK  
Trans EPA ID: CAD982413262  
Trans Name: EVERGREEN ENVIRONMENTAL SERVICES  
Trans 2 EPA ID: Not reported  
Trans 2 Name: Not reported  
TSDf EPA ID: CAD981696420  
Trans Name: EVERGREEN ENVIRONMENTAL SERVICES  
TSDf Alt EPA ID: Not reported  
TSDf Alt Name: Not reported  
Waste Code Description: 223 - Unspecified oil-containing waste  
RCRA Code: Not reported  
Meth Code: H141 - Storage, Bulking, And/Or Transfer Off Site--No Treatment/Reovery (H010-H129) Or (H131-H135)

Quantity Tons: 2.919  
Waste Quantity: 700  
Quantity Unit: G  
Additional Code 1: Not reported  
Additional Code 2: Not reported  
Additional Code 3: Not reported  
Additional Code 4: Not reported  
Additional Code 5: Not reported

Map ID  
Direction  
Distance  
Elevation

MAP FINDINGS

Site

Database(s)

EDR ID Number  
EPA ID Number

**GENERAL INDUSTRIAL REPAIR (Continued)**

**S113159984**

Additional Info:

Year: 2016  
Gen EPA ID: CAL000357334  
  
Shipment Date: 20151006  
Creation Date: 5/4/2016 22:15:36  
Receipt Date: 20151025  
Manifest ID: 014294209JJK  
Trans EPA ID: CAR000172189  
Trans Name: AMBERWICK CORPORATION  
Trans 2 EPA ID: CAD980585293  
Trans 2 Name: INDUSTRIAL WASTE UTILIZATION  
TSDf EPA ID: AZR000501510  
Trans Name: AA SYDCOL LLC  
TSDf Alt EPA ID: Not reported  
TSDf Alt Name: Not reported  
Waste Code Description: 352 - Other organic solids  
RCRA Code: Not reported  
Meth Code: H141 - Storage, Bulking, And/Or Transfer Off Site--No Treatment/Reovery (H010-H129) Or (H131-H135)

Quantity Tons: 0.35  
Waste Quantity: 700  
Quantity Unit: P  
Additional Code 1: Not reported  
Additional Code 2: Not reported  
Additional Code 3: Not reported  
Additional Code 4: Not reported  
Additional Code 5: Not reported

Shipment Date: 20150813  
Creation Date: 11/3/2015 22:15:18  
Receipt Date: 20150813  
Manifest ID: 002670865GBF  
Trans EPA ID: CAD980814446  
Trans Name: MARK ALARCON'S WASTE OIL SERVICE  
Trans 2 EPA ID: Not reported  
Trans 2 Name: Not reported  
TSDf EPA ID: CAT080013352  
Trans Name: DEMENNO KERDOON  
TSDf Alt EPA ID: Not reported  
TSDf Alt Name: Not reported  
Waste Code Description: 221 - Waste oil and mixed oil  
RCRA Code: Not reported  
Meth Code: H039 - Other Recovery Of Reclamation For Reuse Including Acid Regeneration, Organics Recovery Ect

Quantity Tons: 0.665  
Waste Quantity: 175  
Quantity Unit: G  
Additional Code 1: Not reported  
Additional Code 2: Not reported  
Additional Code 3: Not reported  
Additional Code 4: Not reported  
Additional Code 5: Not reported

Shipment Date: 20150812  
Creation Date: 2/8/2016 22:17:47  
Receipt Date: 20150825



Map ID  
Direction  
Distance  
Elevation

MAP FINDINGS

Site

Database(s)

EDR ID Number  
EPA ID Number

**GENERAL INDUSTRIAL REPAIR (Continued)**

**S113159984**

Manifest ID: 014282768JJK  
Trans EPA ID: CAR000172189  
Trans Name: AMBERWICK CORPORATION  
Trans 2 EPA ID: CAD980585293  
Trans 2 Name: INDUSTRIAL WASTE UTILIZATION INC  
TSDF EPA ID: AZR000501510  
Trans Name: AA SYDCOL LLC  
TSDF Alt EPA ID: Not reported  
TSDF Alt Name: Not reported  
Waste Code Description: 222 - Oil/water separation sludge  
RCRA Code: Not reported  
Meth Code: H141 - Storage, Bulking, And/Or Transfer Off Site--No Treatment/Reovery (H010-H129) Or (H131-H135)  
  
Quantity Tons: 2.085  
Waste Quantity: 500  
Quantity Unit: G  
Additional Code 1: Not reported  
Additional Code 2: Not reported  
Additional Code 3: Not reported  
Additional Code 4: Not reported  
Additional Code 5: Not reported

Additional Info:

Year: 2017  
Gen EPA ID: CAL000357334

Shipment Date: 20170118  
Creation Date: 5/9/2018 18:30:35  
Receipt Date: 20170124  
Manifest ID: 016609280JJK  
Trans EPA ID: CAR000172189  
Trans Name: AMBERWICK CORPORATION  
Trans 2 EPA ID: CAD980585293  
Trans 2 Name: INDUSTRIAL WASTE UTILIZATION  
TSDF EPA ID: AZR000501510  
Trans Name: AA SYDCOL LLC  
TSDF Alt EPA ID: Not reported  
TSDF Alt Name: Not reported  
Waste Code Description: 352 - Other organic solids  
RCRA Code: Not reported  
Meth Code: H141 - Storage, Bulking, And/Or Transfer Off Site--No Treatment/Reovery (H010-H129) Or (H131-H135)  
  
Quantity Tons: 0.1  
Waste Quantity: 200  
Quantity Unit: P  
Additional Code 1: Not reported  
Additional Code 2: Not reported  
Additional Code 3: Not reported  
Additional Code 4: Not reported  
Additional Code 5: Not reported

Shipment Date: 20170118  
Creation Date: 5/9/2018 18:30:35  
Receipt Date: 20170124  
Manifest ID: 016609280JJK  
Trans EPA ID: CAR000172189  
Trans Name: AMBERWICK CORPORATION

Map ID  
Direction  
Distance  
Elevation

MAP FINDINGS

Site

Database(s)

EDR ID Number  
EPA ID Number

**GENERAL INDUSTRIAL REPAIR (Continued)**

**S113159984**

Trans 2 EPA ID: CAD980585293  
Trans 2 Name: INDUSTRIAL WASTE UTILIZATION  
TSDf EPA ID: AZR000501510  
Trans Name: AA SYDCOL LLC  
TSDf Alt EPA ID: Not reported  
TSDf Alt Name: Not reported  
Waste Code Description: 222 - Oil/water separation sludge  
RCRA Code: Not reported  
Meth Code: H141 - Storage, Bulking, And/Or Transfer Off Site--No  
Treatment/Reovery (H010-H129) Or (H131-H135)  
  
Quantity Tons: 3.44025  
Waste Quantity: 825  
Quantity Unit: G  
Additional Code 1: Not reported  
Additional Code 2: Not reported  
Additional Code 3: Not reported  
Additional Code 4: Not reported  
Additional Code 5: Not reported

Additional Info:

Year: 2010  
Gen EPA ID: CAL000357334

Shipment Date: 20101013  
Creation Date: 3/3/2011 18:30:09  
Receipt Date: 20101022  
Manifest ID: 007323718JJK  
Trans EPA ID: CAR000172189  
Trans Name: AMBERWICK CORPORATION  
Trans 2 EPA ID: Not reported  
Trans 2 Name: Not reported  
TSDf EPA ID: NVT330010000  
Trans Name: US ECOLOGY  
TSDf Alt EPA ID: Not reported  
TSDf Alt Name: Not reported  
Waste Code Description: 352 - Other organic solids  
RCRA Code: Not reported  
Meth Code: H132 - Landfill Or Surface Impoundment That Will Be Closed As  
Landfill( To Include On-Site Treatment And/Or Stabilization)  
  
Quantity Tons: 0.4  
Waste Quantity: 800  
Quantity Unit: P  
Additional Code 1: Not reported  
Additional Code 2: Not reported  
Additional Code 3: Not reported  
Additional Code 4: Not reported  
Additional Code 5: Not reported

Shipment Date: 20101013  
Creation Date: 3/3/2011 18:30:09  
Receipt Date: 20101022  
Manifest ID: 007323718JJK  
Trans EPA ID: CAR000172189  
Trans Name: AMBERWICK CORPORATION  
Trans 2 EPA ID: Not reported  
Trans 2 Name: Not reported  
TSDf EPA ID: NVT330010000

Map ID  
Direction  
Distance  
Elevation

MAP FINDINGS

Site

Database(s)

EDR ID Number  
EPA ID Number

**GENERAL INDUSTRIAL REPAIR (Continued)**

**S113159984**

Trans Name: US ECOLOGY  
TSDf Alt EPA ID: Not reported  
TSDf Alt Name: Not reported  
Waste Code Description: 223 - Unspecified oil-containing waste  
RCRA Code: Not reported  
Meth Code: H039 - Other Recovery Of Reclamation For Reuse Including Acid  
Regeneration, Organics Recovery Ect  
Quantity Tons: 0.4587  
Waste Quantity: 110  
Quantity Unit: G  
Additional Code 1: Not reported  
Additional Code 2: Not reported  
Additional Code 3: Not reported  
Additional Code 4: Not reported  
Additional Code 5: Not reported

Shipment Date: 20101006  
Creation Date: 1/3/2011 18:30:25  
Receipt Date: 20101008  
Manifest ID: 007323692JJK  
Trans EPA ID: CAR000172189  
Trans Name: AMBERWICK CORPORATION  
Trans 2 EPA ID: Not reported  
Trans 2 Name: Not reported  
TSDf EPA ID: CAD981696420  
Trans Name: EVERGREEN  
TSDf Alt EPA ID: Not reported  
TSDf Alt Name: Not reported  
Waste Code Description: 223 - Unspecified oil-containing waste  
RCRA Code: Not reported  
Meth Code: H141 - Storage, Bulking, And/Or Transfer Off Site--No  
Treatment/Reovery (H010-H129) Or (H131-H135)  
Quantity Tons: 11.676  
Waste Quantity: 2800  
Quantity Unit: G  
Additional Code 1: Not reported  
Additional Code 2: Not reported  
Additional Code 3: Not reported  
Additional Code 4: Not reported  
Additional Code 5: Not reported

Additional Info:  
Year: 2014  
Gen EPA ID: CAL000357334

Shipment Date: 20141006  
Creation Date: 6/24/2015 22:15:21  
Receipt Date: 20141015  
Manifest ID: 013549935JJK  
Trans EPA ID: CAR000172189  
Trans Name: AMBERWICK CORPORATION  
Trans 2 EPA ID: CAD980585293  
Trans 2 Name: INDUSTRIAL WASTE UTILIZATION  
TSDf EPA ID: AZR000501510  
Trans Name: AA SYDCOL LLC  
TSDf Alt EPA ID: Not reported  
TSDf Alt Name: Not reported

Map ID  
Direction  
Distance  
Elevation

MAP FINDINGS

Site

Database(s)

EDR ID Number  
EPA ID Number

**GENERAL INDUSTRIAL REPAIR (Continued)**

**S113159984**

Waste Code Description: 222 - Oil/water separation sludge  
RCRA Code: Not reported  
Meth Code: H141 - Storage, Bulking, And/Or Transfer Off Site--No Treatment/Reovery (H010-H129) Or (H131-H135)  
  
Quantity Tons: 2.2935  
Waste Quantity: 550  
Quantity Unit: G  
Additional Code 1: Not reported  
Additional Code 2: Not reported  
Additional Code 3: Not reported  
Additional Code 4: Not reported  
Additional Code 5: Not reported  
  
Shipment Date: 20141006  
Creation Date: 6/24/2015 22:15:21  
Receipt Date: 20141015  
Manifest ID: 013549935JJK  
Trans EPA ID: CAR000172189  
Trans Name: AMBERWICK CORPORATION  
Trans 2 EPA ID: CAD980585293  
Trans 2 Name: INDUSTRIAL WASTE UTILIZATION  
TSDf EPA ID: AZR000501510  
Trans Name: AA SYDCOL LLC  
TSDf Alt EPA ID: Not reported  
TSDf Alt Name: Not reported  
Waste Code Description: 352 - Other organic solids  
RCRA Code: Not reported  
Meth Code: H141 - Storage, Bulking, And/Or Transfer Off Site--No Treatment/Reovery (H010-H129) Or (H131-H135)  
  
Quantity Tons: 0.15  
Waste Quantity: 300  
Quantity Unit: P  
Additional Code 1: Not reported  
Additional Code 2: Not reported  
Additional Code 3: Not reported  
Additional Code 4: Not reported  
Additional Code 5: Not reported  
  
Shipment Date: 20141001  
Creation Date: 2/13/2015 22:15:06  
Receipt Date: 20141015  
Manifest ID: 013549884JJK  
Trans EPA ID: CAR000172189  
Trans Name: AMBERWICK CORPORATION  
Trans 2 EPA ID: CAD980585293  
Trans 2 Name: INDUSTRIAL WASTE UTILIZATION  
TSDf EPA ID: AZR000501510  
Trans Name: AA SYDCOL LLC  
TSDf Alt EPA ID: Not reported  
TSDf Alt Name: Not reported  
Waste Code Description: 222 - Oil/water separation sludge  
RCRA Code: Not reported  
Meth Code: H141 - Storage, Bulking, And/Or Transfer Off Site--No Treatment/Reovery (H010-H129) Or (H131-H135)  
  
Quantity Tons: 3.44025  
Waste Quantity: 825  
Quantity Unit: G

Map ID  
Direction  
Distance  
Elevation

MAP FINDINGS

Site

Database(s)

EDR ID Number  
EPA ID Number

**GENERAL INDUSTRIAL REPAIR (Continued)**

**S113159984**

Additional Code 1: Not reported  
Additional Code 2: Not reported  
Additional Code 3: Not reported  
Additional Code 4: Not reported  
Additional Code 5: Not reported

Shipment Date: 20140314  
Creation Date: 8/19/2014 22:15:10  
Receipt Date: 20140326  
Manifest ID: 011007045JJK  
Trans EPA ID: CAR000172189  
Trans Name: AMBERWICK CORPORATION  
Trans 2 EPA ID: CAD980585293  
Trans 2 Name: INDUSTRIAL WASTE UTILIZATION  
TSDf EPA ID: AZR000501510  
Trans Name: AA SYDCOL LLC  
TSDf Alt EPA ID: Not reported  
TSDf Alt Name: Not reported  
Waste Code Description: - Not reported  
RCRA Code: Not reported  
Meth Code: H141 - Storage, Bulking, And/Or Transfer Off Site--No Treatment/Reovery (H010-H129) Or (H131-H135)

Quantity Tons: Not reported  
Waste Quantity: Not reported  
Quantity Unit: Not reported  
Additional Code 1: Not reported  
Additional Code 2: Not reported  
Additional Code 3: Not reported  
Additional Code 4: Not reported  
Additional Code 5: Not reported

Shipment Date: 20140314  
Creation Date: 8/19/2014 22:15:10  
Receipt Date: 20140326  
Manifest ID: 011007045JJK  
Trans EPA ID: CAR000172189  
Trans Name: AMBERWICK CORPORATION  
Trans 2 EPA ID: CAD980585293  
Trans 2 Name: INDUSTRIAL WASTE UTILIZATION  
TSDf EPA ID: AZR000501510  
Trans Name: AA SYDCOL LLC  
TSDf Alt EPA ID: Not reported  
TSDf Alt Name: Not reported  
Waste Code Description: 352 - Other organic solids  
RCRA Code: Not reported  
Meth Code: - Not reported  
Quantity Tons: 0.4  
Waste Quantity: 800  
Quantity Unit: P  
Additional Code 1: Not reported  
Additional Code 2: Not reported  
Additional Code 3: Not reported  
Additional Code 4: Not reported  
Additional Code 5: Not reported

Additional Info:  
Year: 2013

Map ID  
Direction  
Distance  
Elevation

MAP FINDINGS

Site

Database(s)

EDR ID Number  
EPA ID Number

**GENERAL INDUSTRIAL REPAIR (Continued)**

**S113159984**

Gen EPA ID: CAL000357334

Shipment Date: 20130507  
Creation Date: 7/6/2013 22:15:13  
Receipt Date: 20130507  
Manifest ID: 001974633GBF  
Trans EPA ID: CAD980814446  
Trans Name: MARK ALARCON'S WASTE OIL SERVICE  
Trans 2 EPA ID: Not reported  
Trans 2 Name: Not reported  
TSDf EPA ID: CAT080013352  
Trans Name: DEMENNO/KERDOON  
TSDf Alt EPA ID: Not reported  
TSDf Alt Name: Not reported  
Waste Code Description: 221 - Waste oil and mixed oil  
RCRA Code: Not reported  
Meth Code: H039 - Other Recovery Of Reclamation For Reuse Including Acid  
Regeneration, Organics Recovery Ect

Quantity Tons: 0.988  
Waste Quantity: 260  
Quantity Unit: G  
Additional Code 1: Not reported  
Additional Code 2: Not reported  
Additional Code 3: Not reported  
Additional Code 4: Not reported  
Additional Code 5: Not reported

Shipment Date: 20130403  
Creation Date: 6/9/2013 22:15:06  
Receipt Date: 20130403  
Manifest ID: 010594241JJK  
Trans EPA ID: CAD982413262  
Trans Name: EVERGREEN ENVIRONMENTAL SERVICES  
Trans 2 EPA ID: Not reported  
Trans 2 Name: Not reported  
TSDf EPA ID: CAD981696420  
Trans Name: EVERGREEN ENVIRONMENTAL SERVICES  
TSDf Alt EPA ID: Not reported  
TSDf Alt Name: Not reported  
Waste Code Description: 223 - Unspecified oil-containing waste  
RCRA Code: Not reported  
Meth Code: H141 - Storage, Bulking, And/Or Transfer Off Site--No  
Treatment/Reovery (H010-H129) Or (H131-H135)

Quantity Tons: 1.668  
Waste Quantity: 400  
Quantity Unit: G  
Additional Code 1: Not reported  
Additional Code 2: Not reported  
Additional Code 3: Not reported  
Additional Code 4: Not reported  
Additional Code 5: Not reported

Shipment Date: 20130401  
Creation Date: 8/10/2013 22:15:16  
Receipt Date: 20130405  
Manifest ID: 011026299JJK  
Trans EPA ID: CAR000172189

Map ID  
Direction  
Distance  
Elevation

MAP FINDINGS

Site

Database(s)

EDR ID Number  
EPA ID Number

**GENERAL INDUSTRIAL REPAIR (Continued)**

**S113159984**

Trans Name: AMBERWICK CORPORATION  
Trans 2 EPA ID: Not reported  
Trans 2 Name: Not reported  
TSDf EPA ID: NVT330010000  
Trans Name: US ECOLOGY  
TSDf Alt EPA ID: Not reported  
TSDf Alt Name: Not reported  
Waste Code Description: 352 - Other organic solids  
RCRA Code: Not reported  
Meth Code: H132 - Landfill Or Surface Impoundment That Will Be Closed As  
Landfill( To Include On-Site Treatment And/Or Stabilization)  
  
Quantity Tons: 0.125  
Waste Quantity: 250  
Quantity Unit: P  
Additional Code 1: Not reported  
Additional Code 2: Not reported  
Additional Code 3: Not reported  
Additional Code 4: Not reported  
Additional Code 5: Not reported  
  
Additional Info:  
Year: 2015  
Gen EPA ID: CAL000357334  
  
Shipment Date: 20151006  
Creation Date: 5/4/2016 22:15:36  
Receipt Date: 20151025  
Manifest ID: 014294209JJK  
Trans EPA ID: CAR000172189  
Trans Name: AMBERWICK CORPORATION  
Trans 2 EPA ID: CAD980585293  
Trans 2 Name: INDUSTRIAL WASTE UTILIZATION  
TSDf EPA ID: AZR000501510  
Trans Name: AA SYDCOL LLC  
TSDf Alt EPA ID: Not reported  
TSDf Alt Name: Not reported  
Waste Code Description: 352 - Other organic solids  
RCRA Code: Not reported  
Meth Code: H141 - Storage, Bulking, And/Or Transfer Off Site--No  
Treatment/Reovery (H010-H129) Or (H131-H135)  
  
Quantity Tons: 0.35  
Waste Quantity: 700  
Quantity Unit: P  
Additional Code 1: Not reported  
Additional Code 2: Not reported  
Additional Code 3: Not reported  
Additional Code 4: Not reported  
Additional Code 5: Not reported  
  
Shipment Date: 20150813  
Creation Date: 11/3/2015 22:15:18  
Receipt Date: 20150813  
Manifest ID: 002670865GBF  
Trans EPA ID: CAD980814446  
Trans Name: MARK ALARCON'S WASTE OIL SERVICE  
Trans 2 EPA ID: Not reported  
Trans 2 Name: Not reported

Map ID  
Direction  
Distance  
Elevation

MAP FINDINGS

Site

Database(s)

EDR ID Number  
EPA ID Number

**GENERAL INDUSTRIAL REPAIR (Continued)**

**S113159984**

TSDF EPA ID: CAT080013352  
Trans Name: DEMENNO KERDOON  
TSDF Alt EPA ID: Not reported  
TSDF Alt Name: Not reported  
Waste Code Description: 221 - Waste oil and mixed oil  
RCRA Code: Not reported  
Meth Code: H039 - Other Recovery Of Reclamation For Reuse Including Acid  
Regeneration, Organics Recovery Ect  
Quantity Tons: 0.665  
Waste Quantity: 175  
Quantity Unit: G  
Additional Code 1: Not reported  
Additional Code 2: Not reported  
Additional Code 3: Not reported  
Additional Code 4: Not reported  
Additional Code 5: Not reported  
Shipment Date: 20150812  
Creation Date: 2/8/2016 22:17:47  
Receipt Date: 20150825  
Manifest ID: 014282768JJK  
Trans EPA ID: CAR000172189  
Trans Name: AMBERWICK CORPORATION  
Trans 2 EPA ID: CAD980585293  
Trans 2 Name: INDUSTRIAL WASTE UTILIZATION INC  
TSDF EPA ID: AZR000501510  
Trans Name: AA SYDCOL LLC  
TSDF Alt EPA ID: Not reported  
TSDF Alt Name: Not reported  
Waste Code Description: 222 - Oil/water separation sludge  
RCRA Code: Not reported  
Meth Code: H141 - Storage, Bulking, And/Or Transfer Off Site--No  
Treatment/Reovery (H010-H129) Or (H131-H135)  
Quantity Tons: 2.085  
Waste Quantity: 500  
Quantity Unit: G  
Additional Code 1: Not reported  
Additional Code 2: Not reported  
Additional Code 3: Not reported  
Additional Code 4: Not reported  
Additional Code 5: Not reported

**CERS:**

Name: GENERAL INDUSTRIAL REPAIR  
Address: 7417 E SLAUSON AVE  
City,State,Zip: COMMERCE, CA 90040  
Site ID: 393764  
CERS ID: 10273543  
CERS Description: Chemical Storage Facilities

**Violations:**

Site ID: 393764  
Site Name: GENERAL INDUSTRIAL REPAIR  
Violation Date: 10/17/2019  
Citation: HSC 6.95 25508(a)(1) - California Health and Safety Code, Chapter  
6.95, Section(s) 25508(a)(1)  
Violation Description: Failure to complete and electronically submit hazardous material



Map ID  
Direction  
Distance  
Elevation

MAP FINDINGS

Site

Database(s)

EDR ID Number  
EPA ID Number

**GENERAL INDUSTRIAL REPAIR (Continued)**

**S113159984**

Violation Notes: inventory information for all reportable hazardous materials on site at or above reportable quantities.  
Returned to compliance on 10/17/2019. OBSERVATION: The business failed to complete and electronically submit chemical inventory information for all reportable hazardous materials on site at or above reportable quantities. CORRECTIVE ACTION: Complete and electronically submit the chemical inventory information for all reportable hazardous materials on site at or above reportable quantities. CORRECTED ON-SITE

Violation Division: Los Angeles County Fire Department  
Violation Program: HMRRP  
Violation Source: CERS

Site ID: 393764  
Site Name: GENERAL INDUSTRIAL REPAIR  
Violation Date: 10/17/2019  
Citation: HSC 6.5 25123.3(h)(1) - California Health and Safety Code, Chapter 6.5, Section(s) 25123.3(h)(1)

Violation Description: Failure to send hazardous waste offsite for treatment, storage, or disposal within 180 days (or 270 days if waste is transported over 200 miles) for a generator who generates less than 1000 kilogram per month if all of the following conditions are met: (1) The quantity of hazardous waste accumulated onsite never exceeds 6,000 kilograms. (2) The generator complies with the requirements of 40 Code of Federal Regulations section 262.34(d), (e) and (f). (3) The generator does not hold acutely hazardous waste or extremely hazardous waste in an amount greater than one kilogram for more than 90 days.

Violation Notes: Returned to compliance on 10/28/2019. OBSERVATION: Owner/Operator is a small quantity generator and failed to send hazardous waste offsite for treatment, storage, or disposal within 180 days (or 270 days if waste is transported over 200 miles), or has failed to comply with the conditions of CCR 66262.34(d) and has stored hazardous waste over 90 days. CORRECTIVE ACTION: Dispose of hazardous waste that has been stored over the applicable time limit and provide documentation that the violation has been corrected.

Violation Division: Los Angeles County Fire Department  
Violation Program: HW  
Violation Source: CERS

Site ID: 393764  
Site Name: GENERAL INDUSTRIAL REPAIR  
Violation Date: 7/15/2016  
Citation: 40 CFR 1 265.173 - U.S. Code of Federal Regulations, Title 40, Chapter 1, Section(s) 265.173

Violation Description: Failure to meet the following container management requirements: (a) A container holding hazardous waste must always be closed during storage, except when it is necessary to add or remove waste. (b) A container holding hazardous waste must not be opened, handled, or stored in a manner which may rupture the container or cause it to leak.

Violation Notes: Returned to compliance on 10/16/2017. OBSERVATION: Solid hazardous waste stored in plastic box with out a cover at the storage area. All hazardous waste containers shall be closed at all times except when adding or removing waste. CORRECTIVE ACTION: Immediately close these containers and ensure all hazardous waste containers are closed when not adding or removing waste.

Violation Division: Los Angeles County Fire Department  
Violation Program: HW

Map ID  
Direction  
Distance  
Elevation

MAP FINDINGS

Site

Database(s)

EDR ID Number  
EPA ID Number

**GENERAL INDUSTRIAL REPAIR (Continued)**

**S113159984**

Violation Source: CERS

Site ID: 393764  
Site Name: GENERAL INDUSTRIAL REPAIR  
Violation Date: 10/17/2019  
Citation: 22 CCR 12 66262.34(f) - California Code of Regulations, Title 22, Chapter 12, Section(s) 66262.34(f)

Violation Description: Failure to properly label hazardous waste accumulation containers and portable tanks with the following requirements: "Hazardous Waste", name and address of the generator, physical and chemical characteristics of the Hazardous Waste, and starting accumulation date.

Violation Notes: Returned to compliance on 10/17/2019. OBSERVATION: 1 x 275-gallon tote of used oil, 1 x 275-gallon tote of oily water, and (1) cardboard super-sack of solid waste were observed without a hazardous waste label. CORRECTIVE ACTION: Submit a photo to the CUPA demonstrating that the container listed above has been properly labeled. CORRECTED ON-SITE

Violation Division: Los Angeles County Fire Department  
Violation Program: HW  
Violation Source: CERS

Site ID: 393764  
Site Name: GENERAL INDUSTRIAL REPAIR  
Violation Date: 7/15/2016  
Citation: 22 CCR 12 66262.40(a) - California Code of Regulations, Title 22, Chapter 12, Section(s) 66262.40(a)

Violation Description: Failure to keep a copy of each properly signed manifest for at least three years from the date the waste was accepted by the initial transporter. The manifest signed at the time the waste was accepted for transport shall be kept until receiving a signed copy from the designated facility which received the waste.

Violation Notes: Returned to compliance on 01/13/2017. OBSERVATION: Copies of hazardous waste disposal records for waste oil and solid waste were not found on site. Hazardous waste generators shall retain copies of all manifests signed off by the disposal facility and all receipts used in a consolidated manifesting procedure on site for three years and have them readily available for review. CORRECTIVE ACTION: Immediately locate a copy of all manifests and receipts for the last three years, maintain them on site, and submit copies to the CUPA by 8/14/2016

Violation Division: Los Angeles County Fire Department  
Violation Program: HW  
Violation Source: CERS

Site ID: 393764  
Site Name: GENERAL INDUSTRIAL REPAIR  
Violation Date: 7/15/2016  
Citation: HSC 6.95 25508(a)(1) - California Health and Safety Code, Chapter 6.95, Section(s) 25508(a)(1)

Violation Description: Failure to complete and electronically submit a business plan when storing/handling a hazardous material at or above reportable quantities.

Violation Notes: Returned to compliance on 10/16/2017. OBSERVATION: A business plan has not been received by the CUPA. The facility was previously sent a notice/request from the CUPA for the submittal of a business plan by April 1, 2016. CORRECTIVE ACTION: Submit the business plan electronically in the California Environmental Reporting System (CERS)

Map ID  
Direction  
Distance  
Elevation

MAP FINDINGS

Site

Database(s)

EDR ID Number  
EPA ID Number

**GENERAL INDUSTRIAL REPAIR (Continued)**

**S113159984**

and implement immediately.  
Violation Division: Los Angeles County Fire Department  
Violation Program: HMRRP  
Violation Source: CERS

Site ID: 393764  
Site Name: GENERAL INDUSTRIAL REPAIR  
Violation Date: 7/15/2016  
Citation: 22 CCR 12 66262.34(f) - California Code of Regulations, Title 22, Chapter 12, Section(s) 66262.34(f)  
Violation Description: Failure to properly label hazardous waste accumulation containers and portable tanks with the following requirements: "Hazardous Waste", name and address of the generator, physical and chemical characteristics of the Hazardous Waste, and starting accumulation date.  
Violation Notes: Returned to compliance on 10/16/2017. OBSERVATION: Solid hazardous waste stored in plastic box with out a label. All hazardous waste containers shall be marked with the following information: 1) the words G Hazardous WasteG ; 2) name and address of generator; 3) hazardous properties; 4) physical state; 5) composition (contents); 6) accumulation start date. CORRECTIVE ACTION: Immediately label these containers and ensure that all hazardous waste containers are marked with all the required information.  
Violation Division: Los Angeles County Fire Department  
Violation Program: HW  
Violation Source: CERS

Evaluation:  
Eval General Type: Other/Unknown  
Eval Date: 01-13-2017  
Violations Found: No  
Eval Type: Other, not routine, done by local agency  
Eval Notes: Not reported  
Eval Division: Los Angeles County Fire Department  
Eval Program: HMRRP  
Eval Source: CERS

Eval General Type: Compliance Evaluation Inspection  
Eval Date: 07-15-2016  
Violations Found: Yes  
Eval Type: Routine done by local agency  
Eval Notes: Consent to do inspection was given by Richard Biazus  
Eval Division: Los Angeles County Fire Department  
Eval Program: HMRRP  
Eval Source: CERS

Eval General Type: Compliance Evaluation Inspection  
Eval Date: 10-17-2019  
Violations Found: Yes  
Eval Type: Routine done by local agency  
Eval Notes: RICHARD BIAZUS, OWNER  
Eval Division: Los Angeles County Fire Department  
Eval Program: HMRRP  
Eval Source: CERS

Eval General Type: Compliance Evaluation Inspection  
Eval Date: 10-17-2019

Map ID  
Direction  
Distance  
Elevation

MAP FINDINGS

Site

Database(s)

EDR ID Number  
EPA ID Number

**GENERAL INDUSTRIAL REPAIR (Continued)**

**S113159984**

Violations Found: Yes  
Eval Type: Routine done by local agency  
Eval Notes: RICHARD BIAZUS, OWNER  
Eval Division: Los Angeles County Fire Department  
Eval Program: HW  
Eval Source: CERS

Eval General Type: Other/Unknown  
Eval Date: 01-13-2017  
Violations Found: No  
Eval Type: Other, not routine, done by local agency  
Eval Notes: Not reported  
Eval Division: Los Angeles County Fire Department  
Eval Program: HW  
Eval Source: CERS

Eval General Type: Compliance Evaluation Inspection  
Eval Date: 07-15-2016  
Violations Found: Yes  
Eval Type: Routine done by local agency  
Eval Notes: Consent to do inspection was given by Richard Biazus  
Eval Division: Los Angeles County Fire Department  
Eval Program: HW  
Eval Source: CERS

Eval General Type: Other/Unknown  
Eval Date: 10-16-2017  
Violations Found: No  
Eval Type: Other, not routine, done by local agency  
Eval Notes: Not reported  
Eval Division: Los Angeles County Fire Department  
Eval Program: HMRRP  
Eval Source: CERS

Eval General Type: Other/Unknown  
Eval Date: 10-16-2017  
Violations Found: No  
Eval Type: Other, not routine, done by local agency  
Eval Notes: Not reported  
Eval Division: Los Angeles County Fire Department  
Eval Program: HW  
Eval Source: CERS

**Coordinates:**

Site ID: 393764  
Facility Name: GENERAL INDUSTRIAL REPAIR  
Env Int Type Code: HMBP  
Program ID: 10273543  
Coord Name: Not reported  
Ref Point Type Desc: Center of a facility or station.  
Latitude: 33.978030  
Longitude: -118.131690

**Affiliation:**

Affiliation Type Desc: CUPA District  
Entity Name: Los Angeles County Fire

Map ID  
Direction  
Distance  
Elevation

MAP FINDINGS

Site

Database(s)

EDR ID Number  
EPA ID Number

**GENERAL INDUSTRIAL REPAIR (Continued)**

**S113159984**

Entity Title: Not reported  
Affiliation Address: 5825 Rickenbacker Road  
Affiliation City: Commerce  
Affiliation State: CA  
Affiliation Country: Not reported  
Affiliation Zip: 90040-3027  
Affiliation Phone: (323) 890-4000

Affiliation Type Desc: Document Preparer  
Entity Name: Richard Biazus  
Entity Title: Not reported  
Affiliation Address: Not reported  
Affiliation City: Not reported  
Affiliation State: Not reported  
Affiliation Country: Not reported  
Affiliation Zip: Not reported  
Affiliation Phone: Not reported

Affiliation Type Desc: Operator  
Entity Name: RICHARD BIAZUS  
Entity Title: Not reported  
Affiliation Address: Not reported  
Affiliation City: Not reported  
Affiliation State: Not reported  
Affiliation Country: Not reported  
Affiliation Zip: Not reported  
Affiliation Phone: (323) 767-4952

Affiliation Type Desc: Environmental Contact  
Entity Name: RICHARD BIAZUS  
Entity Title: Not reported  
Affiliation Address: 7417 SLAUSON AVENUE  
Affiliation City: COMMERCE  
Affiliation State: CA  
Affiliation Country: Not reported  
Affiliation Zip: 90040  
Affiliation Phone: Not reported

Affiliation Type Desc: Facility Mailing Address  
Entity Name: Mailing Address  
Entity Title: Not reported  
Affiliation Address: 7417 E SLAUSON AVE  
Affiliation City: COMMERCE  
Affiliation State: CA  
Affiliation Country: Not reported  
Affiliation Zip: 90040  
Affiliation Phone: Not reported

Affiliation Type Desc: Legal Owner  
Entity Name: RICHARD BIAZUS  
Entity Title: Not reported  
Affiliation Address: 7417 SLAUSON AVENUE  
Affiliation City: COMMERCE  
Affiliation State: CA  
Affiliation Country: United States  
Affiliation Zip: 90040  
Affiliation Phone: (323) 278-0873

Map ID  
Direction  
Distance  
Elevation

MAP FINDINGS

Site

Database(s)

EDR ID Number  
EPA ID Number

**GENERAL INDUSTRIAL REPAIR (Continued)**

**S113159984**

Affiliation Type Desc: Property Owner  
Entity Name: Per Partners  
Entity Title: Not reported  
Affiliation Address: 7400 Bandini Blvd  
Affiliation City: Commerce  
Affiliation State: CA  
Affiliation Country: United States  
Affiliation Zip: 90040  
Affiliation Phone: (323) 721-5810

Affiliation Type Desc: Identification Signer  
Entity Name: Richard Biazus  
Entity Title: CEO  
Affiliation Address: Not reported  
Affiliation City: Not reported  
Affiliation State: Not reported  
Affiliation Country: Not reported  
Affiliation Zip: Not reported  
Affiliation Phone: Not reported

Affiliation Type Desc: Parent Corporation  
Entity Name: GENERAL INDUSTRIAL REPAIR  
Entity Title: Not reported  
Affiliation Address: Not reported  
Affiliation City: Not reported  
Affiliation State: Not reported  
Affiliation Country: Not reported  
Affiliation Zip: Not reported  
Affiliation Phone: Not reported

**HWTS:**

Name: GENERAL INDUSTRIAL REPAIR  
Address: 7417 E SLAUSON AVE  
Address 2: Not reported  
City,State,Zip: COMMERCE, CA 900403307  
EPA ID: CAL000357334  
Inactive Date: Not reported  
Create Date: 09/29/2010  
Last Act Date: 08/13/2019  
Mailing Name: Not reported  
Mailing Address: 7417 E SLAUSON AVE  
Mailing Address 2: Not reported  
Mailing City,State,Zip: COMMERCE, CA 900403307  
Owner Name: RICHARD BIAZUS  
Owner Address: 7417 E SLAUSON AVE  
Owner Address 2: Not reported  
Owner City,State,Zip: COMMERCE, CA 900403307  
Contact Name: RICHARD BIAZUS  
Contact Address: 7417 E SLAUSON AVE  
Contact Address 2: Not reported  
City,State,Zip: COMMERCE, CA 90040

**NAICS:**

EPA ID: CAL000357334  
Create Date: 2010-09-29 13:00:30  
NAICS Code: 336399

Map ID  
 Direction  
 Distance  
 Elevation

MAP FINDINGS

Site

Database(s)

EDR ID Number  
 EPA ID Number

**GENERAL INDUSTRIAL REPAIR (Continued)**

**S113159984**

NAICS Description: All Other Motor Vehicle Parts Manufacturing  
 Issued EPA ID Date: 2010-09-29 13:00:30  
 Inactive Date: Not reported  
 Facility Name: GENERAL INDUSTRIAL REPAIR  
 Facility Address: 7417 E SLAUSON AVE  
 Facility Address 2: Not reported  
 Facility City: COMMERCE  
 Facility County: 19  
 Facility State: CA  
 Facility Zip: 900403307

**C20**  
**NNE**  
 < 1/8  
 0.022 mi.  
 114 ft.

**UTILITY BODY COMPANY**  
**7405 E SLAUSON ST**  
**COMMERCE, CA 90040**

**RCRA-SQG 1000287382**  
**FINDS CAD981662299**  
**ECHO**

**Site 1 of 4 in cluster C**

**Relative:**  
**Higher**  
**Actual:**  
**159 ft.**

RCRA-SQG:  
 Date Form Received by Agency: 1996-09-01 00:00:00.0  
 Handler Name: UTILITY BODY COMPANY  
 Handler Address: 7405 E SLAUSON ST  
 Handler City,State,Zip: COMMERCE, CA 90040  
 EPA ID: CAD981662299  
 Contact Name: Not reported  
 Contact Address: Not reported  
 Contact City,State,Zip: Not reported  
 Contact Telephone: Not reported  
 Contact Fax: Not reported  
 Contact Email: Not reported  
 Contact Title: Not reported  
 EPA Region: 09  
 Land Type: Not reported  
 Federal Waste Generator Description: Small Quantity Generator  
 Non-Notifier: Not reported  
 Biennial Report Cycle: Not reported  
 Accessibility: Not reported  
 Active Site Indicator: Handler Activities  
 State District Owner: CA  
 State District: 3  
 Mailing Address: E SLAUSON ST  
 Mailing City,State,Zip: COMMERCE, CA 90040  
 Owner Name: FRED HARRISON  
 Owner Type: Private  
 Operator Name: NOT REQUIRED  
 Operator Type: Private  
 Short-Term Generator Activity: No  
 Importer Activity: No  
 Mixed Waste Generator: No  
 Transporter Activity: No  
 Transfer Facility Activity: No  
 Recycler Activity with Storage: No  
 Small Quantity On-Site Burner Exemption: No  
 Smelting Melting and Refining Furnace Exemption: No  
 Underground Injection Control: No  
 Off-Site Waste Receipt: No  
 Universal Waste Indicator: No  
 Universal Waste Destination Facility: No

Map ID  
 Direction  
 Distance  
 Elevation

MAP FINDINGS

Site

Database(s)

EDR ID Number  
 EPA ID Number

**UTILITY BODY COMPANY (Continued)**

**1000287382**

Federal Universal Waste:	No
Active Site Fed-Reg Treatment Storage and Disposal Facility:	Not reported
Active Site Converter Treatment storage and Disposal Facility:	Not reported
Active Site State-Reg Treatment Storage and Disposal Facility:	Not reported
Active Site State-Reg Handler:	---
Federal Facility Indicator:	Not reported
Hazardous Secondary Material Indicator:	NN
Sub-Part K Indicator:	Not reported
Commercial TSD Indicator:	No
Treatment Storage and Disposal Type:	Not reported
2018 GPRA Permit Baseline:	Not on the Baseline
2018 GPRA Renewals Baseline:	Not on the Baseline
Permit Renewals Workload Universe:	Not reported
Permit Workload Universe:	Not reported
Permit Progress Universe:	Not reported
Post-Closure Workload Universe:	Not reported
Closure Workload Universe:	Not reported
202 GPRA Corrective Action Baseline:	No
Corrective Action Workload Universe:	No
Subject to Corrective Action Universe:	No
Non-TSDFs Where RCRA CA has Been Imposed Universe:	No
TSDFs Potentially Subject to CA Under 3004 (u)/(v) Universe:	No
TSDFs Only Subject to CA under Discretionary Auth Universe:	No
Corrective Action Priority Ranking:	No NCAPS ranking
Environmental Control Indicator:	No
Institutional Control Indicator:	No
Human Exposure Controls Indicator:	N/A
Groundwater Controls Indicator:	N/A
Operating TSDF Universe:	Not reported
Full Enforcement Universe:	Not reported
Significant Non-Complier Universe:	No
Unaddressed Significant Non-Complier Universe:	No
Addressed Significant Non-Complier Universe:	No
Significant Non-Complier With a Compliance Schedule Universe:	No
Financial Assurance Required:	Not reported
Handler Date of Last Change:	2000-09-15 17:29:52.0
Recognized Trader-Importer:	No
Recognized Trader-Exporter:	No
Importer of Spent Lead Acid Batteries:	No
Exporter of Spent Lead Acid Batteries:	No
Recycler Activity Without Storage:	Not reported
Manifest Broker:	Not reported
Sub-Part P Indicator:	Not reported

Handler - Owner Operator:	
Owner/Operator Indicator:	Owner
Owner/Operator Name:	FRED HARRISON
Legal Status:	Private
Date Became Current:	Not reported
Date Ended Current:	Not reported
Owner/Operator Address:	NOT REQUIRED
Owner/Operator City,State,Zip:	NOT REQUIRED, ME 99999
Owner/Operator Telephone:	415-555-1212
Owner/Operator Telephone Ext:	Not reported
Owner/Operator Fax:	Not reported
Owner/Operator Email:	Not reported



Map ID  
Direction  
Distance  
Elevation

MAP FINDINGS

Site

Database(s)

EDR ID Number  
EPA ID Number

**UTILITY BODY COMPANY (Continued)**

**1000287382**

Owner/Operator Indicator:	Operator
Owner/Operator Name:	NOT REQUIRED
Legal Status:	Private
Date Became Current:	Not reported
Date Ended Current:	Not reported
Owner/Operator Address:	NOT REQUIRED
Owner/Operator City,State,Zip:	NOT REQUIRED, ME 99999
Owner/Operator Telephone:	415-555-1212
Owner/Operator Telephone Ext:	Not reported
Owner/Operator Fax:	Not reported
Owner/Operator Email:	Not reported

Historic Generators:

Receive Date:	1996-09-01 00:00:00.0
Handler Name:	UTILITY BODY COMPANY
Federal Waste Generator Description:	Small Quantity Generator
State District Owner:	CA
Large Quantity Handler of Universal Waste:	No
Recognized Trader Importer:	No
Recognized Trader Exporter:	No
Spent Lead Acid Battery Importer:	No
Spent Lead Acid Battery Exporter:	No
Current Record:	Yes
Non Storage Recycler Activity:	Not reported
Electronic Manifest Broker:	Not reported

List of NAICS Codes and Descriptions:

NAICS Codes:	No NAICS Codes Found
--------------	----------------------

Facility Has Received Notices of Violations:

Violations:	No Violations Found
-------------	---------------------

Evaluation Action Summary:

Evaluations:	No Evaluations Found
--------------	----------------------

FINDS:

Registry ID:	110002741560
--------------	--------------

Click Here:

Environmental Interest/Information System:

RCRAInfo is a national information system that supports the Resource Conservation and Recovery Act (RCRA) program through the tracking of events and activities related to facilities that generate, transport, and treat, store, or dispose of hazardous waste. RCRAInfo allows RCRA program staff to track the notification, permit, compliance, and corrective action activities required under RCRA.

[Click this hyperlink](#) while viewing on your computer to access additional FINDS: detail in the EDR Site Report.

ECHO:

Envid:	1000287382
Registry ID:	110002741560
DFR URL:	<a href="http://echo.epa.gov/detailed-facility-report?fid=110002741560">http://echo.epa.gov/detailed-facility-report?fid=110002741560</a>

Map ID  
 Direction  
 Distance  
 Elevation

MAP FINDINGS

Site

Database(s)

EDR ID Number  
 EPA ID Number

**UTILITY BODY COMPANY (Continued)**

**1000287382**

Name: UTILITY BODY COMPANY  
 Address: 7405 E SLAUSON ST  
 City,State,Zip: COMMERCE, CA 90040

**B21  
 NE  
 < 1/8  
 0.022 mi.  
 114 ft.**

**POWER CONTROLS INCORPORATED  
 7421 E SLAUSON AVENUE  
 COMMERCE, CA 90040  
 Site 5 of 8 in cluster B**

**RCRA-SQG 1000210241  
 FINDS CAD982522864  
 ECHO  
 HAZNET  
 HWTS**

**Relative:  
 Higher  
 Actual:  
 159 ft.**

RCRA-SQG:  
 Date Form Received by Agency: 1989-04-13 00:00:00.0  
 Handler Name: POWER CONTROLS INCORPORATED  
 Handler Address: 7421 E SLAUSON AVENUE  
 Handler City,State,Zip: COMMERCE, CA 90040  
 EPA ID: CAD982522864  
 Contact Name: ENVIRONMENTAL MANAGER  
 Contact Address: 7421 E SLAUSON AVENUE  
 Contact City,State,Zip: COMMERCE, CA 90040  
 Contact Telephone: 213-728-7773  
 Contact Fax: Not reported  
 Contact Email: Not reported  
 Contact Title: Not reported  
 EPA Region: 09  
 Land Type: Not reported  
 Federal Waste Generator Description: Small Quantity Generator  
 Non-Notifier: Not reported  
 Biennial Report Cycle: Not reported  
 Accessibility: Not reported  
 Active Site Indicator: Handler Activities  
 State District Owner: CA  
 State District: 3  
 Mailing Address: E SLAUSON AVENUE  
 Mailing City,State,Zip: COMMERCE, CA 90040  
 Owner Name: ROMAC SUPPLY COMPANY  
 Owner Type: Private  
 Operator Name: NOT REQUIRED  
 Operator Type: Private  
 Short-Term Generator Activity: No  
 Importer Activity: No  
 Mixed Waste Generator: No  
 Transporter Activity: No  
 Transfer Facility Activity: No  
 Recycler Activity with Storage: No  
 Small Quantity On-Site Burner Exemption: No  
 Smelting Melting and Refining Furnace Exemption: No  
 Underground Injection Control: No  
 Off-Site Waste Receipt: No  
 Universal Waste Indicator: No  
 Universal Waste Destination Facility: No  
 Federal Universal Waste: No  
 Active Site Fed-Reg Treatment Storage and Disposal Facility: Not reported  
 Active Site Converter Treatment storage and Disposal Facility: Not reported  
 Active Site State-Reg Treatment Storage and Disposal Facility: Not reported  
 Active Site State-Reg Handler: ---  
 Federal Facility Indicator: Not reported  
 Hazardous Secondary Material Indicator: NN  
 Sub-Part K Indicator: Not reported

Map ID  
 Direction  
 Distance  
 Elevation

MAP FINDINGS

Site

Database(s)

EDR ID Number  
 EPA ID Number

**POWER CONTROLS INCORPORATED (Continued)**

**1000210241**

Commercial TSD Indicator:	No
Treatment Storage and Disposal Type:	Not reported
2018 GPRA Permit Baseline:	Not on the Baseline
2018 GPRA Renewals Baseline:	Not on the Baseline
Permit Renewals Workload Universe:	Not reported
Permit Workload Universe:	Not reported
Permit Progress Universe:	Not reported
Post-Closure Workload Universe:	Not reported
Closure Workload Universe:	Not reported
202 GPRA Corrective Action Baseline:	No
Corrective Action Workload Universe:	No
Subject to Corrective Action Universe:	No
Non-TSDFs Where RCRA CA has Been Imposed Universe:	No
TSDFs Potentially Subject to CA Under 3004 (u)/(v) Universe:	No
TSDFs Only Subject to CA under Discretionary Auth Universe:	No
Corrective Action Priority Ranking:	No NCAPS ranking
Environmental Control Indicator:	No
Institutional Control Indicator:	No
Human Exposure Controls Indicator:	N/A
Groundwater Controls Indicator:	N/A
Operating TSDF Universe:	Not reported
Full Enforcement Universe:	Not reported
Significant Non-Complier Universe:	No
Unaddressed Significant Non-Complier Universe:	No
Addressed Significant Non-Complier Universe:	No
Significant Non-Complier With a Compliance Schedule Universe:	No
Financial Assurance Required:	Not reported
Handler Date of Last Change:	2000-09-15 17:30:30.0
Recognized Trader-Importer:	No
Recognized Trader-Exporter:	No
Importer of Spent Lead Acid Batteries:	No
Exporter of Spent Lead Acid Batteries:	No
Recycler Activity Without Storage:	Not reported
Manifest Broker:	Not reported
Sub-Part P Indicator:	Not reported

Handler - Owner Operator:

Owner/Operator Indicator:	Operator
Owner/Operator Name:	NOT REQUIRED
Legal Status:	Private
Date Became Current:	Not reported
Date Ended Current:	Not reported
Owner/Operator Address:	NOT REQUIRED
Owner/Operator City,State,Zip:	NOT REQUIRED, ME 99999
Owner/Operator Telephone:	415-555-1212
Owner/Operator Telephone Ext:	Not reported
Owner/Operator Fax:	Not reported
Owner/Operator Email:	Not reported

Owner/Operator Indicator:	Owner
Owner/Operator Name:	ROMAC SUPPLY COMPANY
Legal Status:	Private
Date Became Current:	Not reported
Date Ended Current:	Not reported
Owner/Operator Address:	NOT REQUIRED
Owner/Operator City,State,Zip:	NOT REQUIRED, ME 99999

Map ID  
Direction  
Distance  
Elevation

MAP FINDINGS

Site

Database(s)

EDR ID Number  
EPA ID Number

**POWER CONTROLS INCORPORATED (Continued)**

**1000210241**

Owner/Operator Telephone: 415-555-1212  
Owner/Operator Telephone Ext: Not reported  
Owner/Operator Fax: Not reported  
Owner/Operator Email: Not reported

Historic Generators:

Receive Date: 1989-04-13 00:00:00.0  
Handler Name: POWER CONTROLS INCORPORATED  
Federal Waste Generator Description: Small Quantity Generator  
State District Owner: CA  
Large Quantity Handler of Universal Waste: No  
Recognized Trader Importer: No  
Recognized Trader Exporter: No  
Spent Lead Acid Battery Importer: No  
Spent Lead Acid Battery Exporter: No  
Current Record: Yes  
Non Storage Recycler Activity: Not reported  
Electronic Manifest Broker: Not reported

List of NAICS Codes and Descriptions:

NAICS Codes: No NAICS Codes Found

Facility Has Received Notices of Violations:

Violations: No Violations Found

Evaluation Action Summary:

Evaluations: No Evaluations Found

FINDS:

Registry ID: 110002841444

Click Here:

Environmental Interest/Information System:

HAZARDOUS AIR POLLUTANT MAJOR  
RCRAInfo is a national information system that supports the Resource Conservation and Recovery Act (RCRA) program through the tracking of events and activities related to facilities that generate, transport, and treat, store, or dispose of hazardous waste. RCRAInfo allows RCRA program staff to track the notification, permit, compliance, and corrective action activities required under RCRA.

[Click this hyperlink](#) while viewing on your computer to access additional FINDS: detail in the EDR Site Report.

ECHO:

Envid: 1000210241  
Registry ID: 110002841444  
DFR URL: <http://echo.epa.gov/detailed-facility-report?fid=110002841444>  
Name: POWER-CONTROLS INC  
Address: 7421 E SLAUSON AVENUE  
City,State,Zip: COMMERCCE, CA 90040

HAZNET:

Map ID  
Direction  
Distance  
Elevation

MAP FINDINGS

Site

Database(s)

EDR ID Number  
EPA ID Number

**POWER CONTROLS INCORPORATED (Continued)**

**1000210241**

Name:	POWER CONTROLS INCORPORATED
Address:	7421 E SLAUSON AVENUE
Address 2:	Not reported
City,State,Zip:	COMMERCE, CA 900400000
Contact:	INACTIVE PER 95 FEES/NJ
Telephone:	--
Mailing Name:	Not reported
Mailing Address:	7421 E SLAUSON AVENUE
Year:	1994
Gepaid:	CAD982522864
TSD EPA ID:	CAD000088252
CA Waste Code:	181 - Other inorganic solid waste
Disposal Method:	H01 - Transfer Station
Tons:	0.385
Year:	1994
Gepaid:	CAD982522864
TSD EPA ID:	CAD000088252
CA Waste Code:	741 - Liquids with halogenated organic compounds >= 1,000 Mg./L
Disposal Method:	H01 - Transfer Station
Tons:	0.4587
Year:	1994
Gepaid:	CAD982522864
TSD EPA ID:	CAD000088252
CA Waste Code:	352 - Other organic solids
Disposal Method:	H01 - Transfer Station
Tons:	0.9
Year:	1993
Gepaid:	CAD982522864
TSD EPA ID:	CAT080010101
CA Waste Code:	211 - Halogenated solvents (chloroforms, methyl chloride, perchloroethylene, etc)
Disposal Method:	-
Tons:	0.7089
Year:	1989
Gepaid:	CAD982522864
TSD EPA ID:	CAD020748125
CA Waste Code:	331 - Off-specification, aged or surplus organics
Disposal Method:	D99 - Disposal, Other
Tons:	0.35
Year:	1989
Gepaid:	CAD982522864
TSD EPA ID:	CAD020748125
CA Waste Code:	331 - Off-specification, aged or surplus organics
Disposal Method:	D80 - Disposal, Land Fill
Tons:	0.35
Year:	1989
Gepaid:	CAD982522864
TSD EPA ID:	CAD008364432
CA Waste Code:	331 - Off-specification, aged or surplus organics
Disposal Method:	R01 - Recycler

Map ID  
Direction  
Distance  
Elevation

MAP FINDINGS

Site

Database(s)

EDR ID Number  
EPA ID Number

**POWER CONTROLS INCORPORATED (Continued)**

**1000210241**

Tons: 1.05

Additional Info:

Year: 1994  
Gen EPA ID: CAD982522864

Shipment Date: 19941227  
Creation Date: 10/20/1995 0:00:00  
Receipt Date: 19941228  
Manifest ID: 93045617  
Trans EPA ID: CAD980585293  
Trans Name: Not reported  
Trans 2 EPA ID: Not reported  
Trans 2 Name: Not reported  
TSDf EPA ID: CAD000088252  
Trans Name: Not reported  
TSDf Alt EPA ID: Not reported  
TSDf Alt Name: Not reported  
Waste Code Description: 181 - Other inorganic solid waste Organics  
RCRA Code: Not reported  
Meth Code: H01 - Transfer Station  
Quantity Tons: 0.385  
Waste Quantity: 770  
Quantity Unit: P  
Additional Code 1: Not reported  
Additional Code 2: Not reported  
Additional Code 3: Not reported  
Additional Code 4: Not reported  
Additional Code 5: Not reported

Shipment Date: 19941227  
Creation Date: 10/20/1995 0:00:00  
Receipt Date: 19941228  
Manifest ID: 93045618  
Trans EPA ID: CAD980585293  
Trans Name: Not reported  
Trans 2 EPA ID: Not reported  
Trans 2 Name: Not reported  
TSDf EPA ID: CAD000088252  
Trans Name: Not reported  
TSDf Alt EPA ID: Not reported  
TSDf Alt Name: Not reported  
Waste Code Description: 741 - Liquids with halogenated organic compounds > 1000 mg/l  
RCRA Code: D001  
Meth Code: H01 - Transfer Station  
Quantity Tons: 0.4587  
Waste Quantity: 110  
Quantity Unit: G  
Additional Code 1: Not reported  
Additional Code 2: Not reported  
Additional Code 3: Not reported  
Additional Code 4: Not reported  
Additional Code 5: Not reported

Shipment Date: 19941227  
Creation Date: 10/20/1995 0:00:00

Map ID  
Direction  
Distance  
Elevation

MAP FINDINGS

Site

Database(s)

EDR ID Number  
EPA ID Number

**POWER CONTROLS INCORPORATED (Continued)**

**1000210241**

Receipt Date: 19941228  
Manifest ID: 93045617  
Trans EPA ID: CAD980585293  
Trans Name: Not reported  
Trans 2 EPA ID: Not reported  
Trans 2 Name: Not reported  
TSDf EPA ID: CAD000088252  
Trans Name: Not reported  
TSDf Alt EPA ID: Not reported  
TSDf Alt Name: Not reported  
Waste Code Description: 352 - Other organic solids  
RCRA Code: Not reported  
Meth Code: H01 - Transfer Station  
Quantity Tons: 0.9  
Waste Quantity: 1800  
Quantity Unit: P  
Additional Code 1: Not reported  
Additional Code 2: Not reported  
Additional Code 3: Not reported  
Additional Code 4: Not reported  
Additional Code 5: Not reported

Additional Info:

Year: 1993  
Gen EPA ID: CAD982522864

Shipment Date: 19930506  
Creation Date: 9/7/1995 0:00:00  
Receipt Date: Not reported  
Manifest ID: 92754738  
Trans EPA ID: CAD980585293  
Trans Name: Not reported  
Trans 2 EPA ID: Not reported  
Trans 2 Name: Not reported  
TSDf EPA ID: CAT080010101  
Trans Name: Not reported  
TSDf Alt EPA ID: Not reported  
TSDf Alt Name: Not reported  
Waste Code Description: 211 - Halogenated solvents (chloroform, methyl chloride, perchloroethylene, etc.  
RCRA Code: D001  
Meth Code: - Not reported  
Quantity Tons: 0.4587  
Waste Quantity: 110  
Quantity Unit: G  
Additional Code 1: Not reported  
Additional Code 2: Not reported  
Additional Code 3: Not reported  
Additional Code 4: Not reported  
Additional Code 5: Not reported

Shipment Date: 19930506  
Creation Date: 9/7/1995 0:00:00  
Receipt Date: Not reported  
Manifest ID: 92754738  
Trans EPA ID: CAD980585293  
Trans Name: Not reported

Map ID  
 Direction  
 Distance  
 Elevation

MAP FINDINGS

Site

Database(s)

EDR ID Number  
 EPA ID Number

**POWER CONTROLS INCORPORATED (Continued)**

**1000210241**

Trans 2 EPA ID: Not reported  
 Trans 2 Name: Not reported  
 TSDf EPA ID: CAT080010101  
 Trans Name: Not reported  
 TSDf Alt EPA ID: Not reported  
 TSDf Alt Name: Not reported  
 Waste Code Description: 211 - Halogenated solvents (chloroform, methyl chloride, perchloroethylene, etc.)  
 RCRA Code: D001  
 Meth Code: - Not reported  
 Quantity Tons: 0.2502  
 Waste Quantity: 60  
 Quantity Unit: G  
 Additional Code 1: Not reported  
 Additional Code 2: Not reported  
 Additional Code 3: Not reported  
 Additional Code 4: Not reported  
 Additional Code 5: Not reported

**HWTS:**

Name: POWER CONTROLS INCORPORATED  
 Address: 7421 E SLAUSON AVENUE  
 Address 2: Not reported  
 City,State,Zip: COMMERCE, CA 900400000  
 EPA ID: CAD982522864  
 Inactive Date: 06/30/1995  
 Create Date: 06/15/1989  
 Last Act Date: 08/10/2004  
 Mailing Name: Not reported  
 Mailing Address: 7421 E SLAUSON AVENUE  
 Mailing Address 2: Not reported  
 Mailing City,State,Zip: COMMERCE, CA 900400000  
 Owner Name: --  
 Owner Address: --  
 Owner Address 2: Not reported  
 Owner City,State,Zip: --, 99 --  
 Contact Name: INACTIVE PER 95 FEES/NJ  
 Contact Address: --  
 Contact Address 2: Not reported  
 City,State,Zip: --, 99 --

**C22**  
**North**  
**< 1/8**  
**0.022 mi.**  
**114 ft.**

**MURRAY'S IRON WORKS INC**  
**7355 E SLAUSON AVE**  
**COMMERCE, CA 90040**  
**Site 2 of 4 in cluster C**

**RCRA NonGen / NLR 1024832669**  
**CAL000370987**

**Relative:**  
**Higher**  
**Actual:**  
**159 ft.**

RCRA NonGen / NLR:  
 Date Form Received by Agency: 2012-01-20 00:00:00.0  
 Handler Name: MURRAY'S IRON WORKS INC  
 Handler Address: 7355 E SLAUSON AVE  
 Handler City,State,Zip: COMMERCE, CA 90040  
 EPA ID: CAL000370987  
 Contact Name: TONY FRUTCHEY  
 Contact Address: 7355 E. SLAUSON AVE  
 Contact City,State,Zip: COMMERCE, CA 90040  
 Contact Telephone: 323-521-1155



Map ID  
 Direction  
 Distance  
 Elevation

MAP FINDINGS

Site

Database(s)

EDR ID Number  
 EPA ID Number

**MURRAY'S IRON WORKS INC (Continued)**

**1024832669**

Contact Fax:	323-521-1197
Contact Email:	TFRUTCHEY@MURRAYSIW.COM
Contact Title:	Not reported
EPA Region:	09
Land Type:	Not reported
Federal Waste Generator Description:	Not a generator, verified
Non-Notifier:	Not reported
Biennial Report Cycle:	Not reported
Accessibility:	Not reported
Active Site Indicator:	Handler Activities
State District Owner:	Not reported
State District:	Not reported
Mailing Address:	7355 E SLAUSON AVE
Mailing City,State,Zip:	COMMERCE, CA 90040
Owner Name:	MURRAY'S IRON WORKS INC
Owner Type:	Other
Operator Name:	TONY FRUTCHEY
Operator Type:	Other
Short-Term Generator Activity:	No
Importer Activity:	No
Mixed Waste Generator:	No
Transporter Activity:	No
Transfer Facility Activity:	No
Recycler Activity with Storage:	No
Small Quantity On-Site Burner Exemption:	No
Smelting Melting and Refining Furnace Exemption:	No
Underground Injection Control:	No
Off-Site Waste Receipt:	No
Universal Waste Indicator:	Yes
Universal Waste Destination Facility:	Yes
Federal Universal Waste:	No
Active Site Fed-Reg Treatment Storage and Disposal Facility:	Not reported
Active Site Converter Treatment storage and Disposal Facility:	Not reported
Active Site State-Reg Treatment Storage and Disposal Facility:	Not reported
Active Site State-Reg Handler:	---
Federal Facility Indicator:	Not reported
Hazardous Secondary Material Indicator:	N
Sub-Part K Indicator:	Not reported
Commercial TSD Indicator:	No
Treatment Storage and Disposal Type:	Not reported
2018 GPRA Permit Baseline:	Not on the Baseline
2018 GPRA Renewals Baseline:	Not on the Baseline
Permit Renewals Workload Universe:	Not reported
Permit Workload Universe:	Not reported
Permit Progress Universe:	Not reported
Post-Closure Workload Universe:	Not reported
Closure Workload Universe:	Not reported
202 GPRA Corrective Action Baseline:	No
Corrective Action Workload Universe:	No
Subject to Corrective Action Universe:	No
Non-TSDFs Where RCRA CA has Been Imposed Universe:	No
TSDFs Potentially Subject to CA Under 3004 (u)/(v) Universe:	No
TSDFs Only Subject to CA under Discretionary Auth Universe:	No
Corrective Action Priority Ranking:	No NCAPS ranking
Environmental Control Indicator:	No
Institutional Control Indicator:	No
Human Exposure Controls Indicator:	N/A

Map ID  
Direction  
Distance  
Elevation

MAP FINDINGS

Site

Database(s)

EDR ID Number  
EPA ID Number

**MURRAY'S IRON WORKS INC (Continued)**

**1024832669**

Groundwater Controls Indicator: N/A  
Operating TSDF Universe: Not reported  
Full Enforcement Universe: Not reported  
Significant Non-Complier Universe: No  
Unaddressed Significant Non-Complier Universe: No  
Addressed Significant Non-Complier Universe: No  
Significant Non-Complier With a Compliance Schedule Universe: No  
Financial Assurance Required: Not reported  
Handler Date of Last Change: 2018-09-06 17:00:15.0  
Recognized Trader-Importer: No  
Recognized Trader-Exporter: No  
Importer of Spent Lead Acid Batteries: No  
Exporter of Spent Lead Acid Batteries: No  
Recycler Activity Without Storage: No  
Manifest Broker: No  
Sub-Part P Indicator: No

Handler - Owner Operator:

Owner/Operator Indicator: Owner  
Owner/Operator Name: MURRAY'S IRON WORKS INC  
Legal Status: Other  
Date Became Current: Not reported  
Date Ended Current: Not reported  
Owner/Operator Address: 7355 E SLAUSON AVE  
Owner/Operator City,State,Zip: COMMERCE, CA 90040  
Owner/Operator Telephone: 323-521-1100  
Owner/Operator Telephone Ext: Not reported  
Owner/Operator Fax: Not reported  
Owner/Operator Email: Not reported

Owner/Operator Indicator: Operator  
Owner/Operator Name: TONY FRUTCHEY  
Legal Status: Other  
Date Became Current: Not reported  
Date Ended Current: Not reported  
Owner/Operator Address: 7355 E. SLAUSON AVE  
Owner/Operator City,State,Zip: COMMERCE, CA 90040  
Owner/Operator Telephone: 323-521-1155  
Owner/Operator Telephone Ext: Not reported  
Owner/Operator Fax: Not reported  
Owner/Operator Email: Not reported

Historic Generators:

Receive Date: 2012-01-20 00:00:00.0  
Handler Name: MURRAY'S IRON WORKS INC  
Federal Waste Generator Description: Not a generator, verified  
State District Owner: Not reported  
Large Quantity Handler of Universal Waste: No  
Recognized Trader Importer: No  
Recognized Trader Exporter: No  
Spent Lead Acid Battery Importer: No  
Spent Lead Acid Battery Exporter: No  
Current Record: Yes  
Non Storage Recycler Activity: Not reported  
Electronic Manifest Broker: Not reported

Map ID  
 Direction  
 Distance  
 Elevation

MAP FINDINGS

Site

Database(s)

EDR ID Number  
 EPA ID Number

**MURRAY'S IRON WORKS INC (Continued)**

**1024832669**

List of NAICS Codes and Descriptions:

NAICS Code: 332323  
 NAICS Description: ORNAMENTAL AND ARCHITECTURAL METAL WORK MANUFACTURING

Facility Has Received Notices of Violations:

Violations: No Violations Found

Evaluation Action Summary:

Evaluations: No Evaluations Found

**C23**  
**North**  
**< 1/8**  
**0.022 mi.**  
**114 ft.**

**JADE RANGE INC**  
**7355 E SLAUSON AV**  
**LOS ANGELES, CA 90040**  
**Site 3 of 4 in cluster C**

**CERS HAZ WASTE** **1006824420**  
**FINDS** **N/A**  
**EMI**  
**NPDES**  
**CIWQS**  
**CERS**

**Relative:**  
**Higher**  
**Actual:**  
**159 ft.**

CERS HAZ WASTE:  
 Name: MURRAY'S IRON WORKS INC  
 Address: 7355 E SLAUSON AVE  
 City,State,Zip: COMMERCE, CA 90040  
 Site ID: 397974  
 CERS ID: 10264417  
 CERS Description: Hazardous Waste Generator

FINDS:

Registry ID: 110013830104

Click Here:

Environmental Interest/Information System:

AIR EMISSIONS CLASSIFICATION UNKNOWN

Click this hyperlink while viewing on your computer to access additional FINDS: detail in the EDR Site Report.

EMI:

Name: JADE RANGE INC  
 Address: 7355 E SLAUSON AVE  
 City,State,Zip: LOS ANGELES, CA 90040  
 Year: 1990  
 County Code: 19  
 Air Basin: SC  
 Facility ID: 60247  
 Air District Name: SC  
 SIC Code: 35  
 Air District Name: SOUTH COAST AQMD  
 Community Health Air Pollution Info System: Not reported  
 Consolidated Emission Reporting Rule: Not reported  
 Total Organic Hydrocarbon Gases Tons/Yr: 1  
 Reactive Organic Gases Tons/Yr: 0  
 Carbon Monoxide Emissions Tons/Yr: 0  
 NOX - Oxides of Nitrogen Tons/Yr: 0  
 SOX - Oxides of Sulphur Tons/Yr: 0  
 Particulate Matter Tons/Yr: 0  
 Part. Matter 10 Micrometers and Smlr Tons/Yr: 0

Map ID  
Direction  
Distance  
Elevation

MAP FINDINGS

Site

Database(s)

EDR ID Number  
EPA ID Number

**JADE RANGE INC (Continued)**

**1006824420**

Name: JADE RANGE INC  
Address: 7355 E SLAUSON AV  
City,State,Zip: LOS ANGELES, CA 90040  
Year: 1993  
County Code: 19  
Air Basin: SC  
Facility ID: 60247  
Air District Name: SC  
SIC Code: 3589  
Air District Name: SOUTH COAST AQMD  
Community Health Air Pollution Info System: Not reported  
Consolidated Emission Reporting Rule: Not reported  
Total Organic Hydrocarbon Gases Tons/Yr: 0  
Reactive Organic Gases Tons/Yr: 0  
Carbon Monoxide Emissions Tons/Yr: 0  
NOX - Oxides of Nitrogen Tons/Yr: 0  
SOX - Oxides of Sulphur Tons/Yr: 0  
Particulate Matter Tons/Yr: 0  
Part. Matter 10 Micrometers and Smlr Tons/Yr:0

Name: JADE RANGE INC  
Address: 7355 E SLAUSON AV  
City,State,Zip: LOS ANGELES, CA 90040  
Year: 1995  
County Code: 19  
Air Basin: SC  
Facility ID: 60247  
Air District Name: SC  
SIC Code: 3589  
Air District Name: SOUTH COAST AQMD  
Community Health Air Pollution Info System: Not reported  
Consolidated Emission Reporting Rule: Not reported  
Total Organic Hydrocarbon Gases Tons/Yr: 0  
Reactive Organic Gases Tons/Yr: 0  
Carbon Monoxide Emissions Tons/Yr: 0  
NOX - Oxides of Nitrogen Tons/Yr: 0  
SOX - Oxides of Sulphur Tons/Yr: 0  
Particulate Matter Tons/Yr: 0  
Part. Matter 10 Micrometers and Smlr Tons/Yr:0

Name: JADE RANGE INC  
Address: 7355 E SLAUSON AV  
City,State,Zip: LOS ANGELES, CA 90040  
Year: 1997  
County Code: 19  
Air Basin: SC  
Facility ID: 60247  
Air District Name: SC  
SIC Code: 3599  
Air District Name: SOUTH COAST AQMD  
Community Health Air Pollution Info System: Not reported  
Consolidated Emission Reporting Rule: Not reported  
Total Organic Hydrocarbon Gases Tons/Yr: 3  
Reactive Organic Gases Tons/Yr: 2  
Carbon Monoxide Emissions Tons/Yr: 0  
NOX - Oxides of Nitrogen Tons/Yr: 0  
SOX - Oxides of Sulphur Tons/Yr: 0

Map ID  
Direction  
Distance  
Elevation

MAP FINDINGS

Site

Database(s)

EDR ID Number  
EPA ID Number

**JADE RANGE INC (Continued)**

**1006824420**

Particulate Matter Tons/Yr: 0  
Part. Matter 10 Micrometers and Smlr Tons/Yr:0

Name: JADE RANGE INC  
Address: 7355 E SLAUSON AV  
City,State,Zip: LOS ANGELES, CA 90040  
Year: 1998  
County Code: 19  
Air Basin: SC  
Facility ID: 60247  
Air District Name: SC  
SIC Code: 3599  
Air District Name: SOUTH COAST AQMD  
Community Health Air Pollution Info System: Not reported  
Consolidated Emission Reporting Rule: Not reported  
Total Organic Hydrocarbon Gases Tons/Yr: 3  
Reactive Organic Gases Tons/Yr: 2  
Carbon Monoxide Emissions Tons/Yr: 0  
NOX - Oxides of Nitrogen Tons/Yr: 0  
SOX - Oxides of Sulphur Tons/Yr: 0  
Particulate Matter Tons/Yr: 0  
Part. Matter 10 Micrometers and Smlr Tons/Yr:0

Name: JADE RANGE INC  
Address: 7355 E SLAUSON AV  
City,State,Zip: LOS ANGELES, CA 90040  
Year: 1999  
County Code: 19  
Air Basin: SC  
Facility ID: 60247  
Air District Name: SC  
SIC Code: 3599  
Air District Name: SOUTH COAST AQMD  
Community Health Air Pollution Info System: Not reported  
Consolidated Emission Reporting Rule: Not reported  
Total Organic Hydrocarbon Gases Tons/Yr: 3  
Reactive Organic Gases Tons/Yr: 2  
Carbon Monoxide Emissions Tons/Yr: 0  
NOX - Oxides of Nitrogen Tons/Yr: 0  
SOX - Oxides of Sulphur Tons/Yr: 0  
Particulate Matter Tons/Yr: 0  
Part. Matter 10 Micrometers and Smlr Tons/Yr:0

Name: JADE RANGE INC  
Address: 7355 E SLAUSON AV  
City,State,Zip: LOS ANGELES, CA 90040  
Year: 2000  
County Code: 19  
Air Basin: SC  
Facility ID: 60247  
Air District Name: SC  
SIC Code: 3599  
Air District Name: SOUTH COAST AQMD  
Community Health Air Pollution Info System: Not reported  
Consolidated Emission Reporting Rule: Not reported  
Total Organic Hydrocarbon Gases Tons/Yr: 3  
Reactive Organic Gases Tons/Yr: 2

Map ID  
Direction  
Distance  
Elevation

MAP FINDINGS

Site

Database(s)

EDR ID Number  
EPA ID Number

**JADE RANGE INC (Continued)**

**1006824420**

Carbon Monoxide Emissions Tons/Yr: 0  
NOX - Oxides of Nitrogen Tons/Yr: 0  
SOX - Oxides of Sulphur Tons/Yr: 0  
Particulate Matter Tons/Yr: 0  
Part. Matter 10 Micrometers and Smllr Tons/Yr:0

Name: JADE RANGE INC  
Address: 7355 E SLAUSON AV  
City,State,Zip: LOS ANGELES, CA 90040  
Year: 2001  
County Code: 19  
Air Basin: SC  
Facility ID: 60247  
Air District Name: SC  
SIC Code: 3599  
Air District Name: SOUTH COAST AQMD  
Community Health Air Pollution Info System: Not reported  
Consolidated Emission Reporting Rule: Not reported  
Total Organic Hydrocarbon Gases Tons/Yr: 3  
Reactive Organic Gases Tons/Yr: 3  
Carbon Monoxide Emissions Tons/Yr: 0  
NOX - Oxides of Nitrogen Tons/Yr: 0  
SOX - Oxides of Sulphur Tons/Yr: 0  
Particulate Matter Tons/Yr: 0  
Part. Matter 10 Micrometers and Smllr Tons/Yr:0

**NPDES:**

Name: MURRAYS IRON WORKS  
Address: 7355 E SLAUSON AV  
City,State,Zip: COMMERCE, CA 90040  
Facility Status: Terminated  
NPDES Number: CAS000001  
Region: 4  
Agency Number: 0  
Regulatory Measure ID: 462761  
Place ID: Not reported  
Order Number: 97-03-DWQ  
WDID: 4 19NEC000780  
Regulatory Measure Type: Enrollee  
Program Type: Industrial  
Adoption Date Of Regulatory Measure: Not reported  
Effective Date Of Regulatory Measure: 09/28/2015  
Termination Date Of Regulatory Measure: 07/02/2018  
Expiration Date Of Regulatory Measure: Not reported  
Discharge Address: 7355 E Slauson Av  
Discharge Name: Murrays Iron Works  
Discharge City: Commerce  
Discharge State: California  
Discharge Zip: 90040  
Status: Not reported  
Status Date: Not reported  
Operator Name: Not reported  
Operator Address: Not reported  
Operator City: Not reported  
Operator State: Not reported  
Operator Zip: Not reported

Map ID  
Direction  
Distance  
Elevation

MAP FINDINGS

Site

Database(s)

EDR ID Number  
EPA ID Number

**JADE RANGE INC (Continued)**

**1006824420**

NPDES as of 03/2018:

NPDES Number:	Not reported
Status:	Not reported
Agency Number:	Not reported
Region:	4
Regulatory Measure ID:	462761
Order Number:	Not reported
Regulatory Measure Type:	Industrial
Place ID:	Not reported
WDID:	4 19NEC000780
Program Type:	Not reported
Adoption Date Of Regulatory Measure:	Not reported
Effective Date Of Regulatory Measure:	Not reported
Expiration Date Of Regulatory Measure:	Not reported
Termination Date Of Regulatory Measure:	Not reported
Discharge Name:	Not reported
Discharge Address:	Not reported
Discharge City:	Not reported
Discharge State:	Not reported
Discharge Zip:	Not reported
Received Date:	09/24/2015
Processed Date:	09/28/2015
Status:	Active
Status Date:	09/28/2015
Place Size:	192000
Place Size Unit:	SqFt
Contact:	Ed Leisner
Contact Title:	President
Contact Phone:	323-521-1104
Contact Phone Ext:	Not reported
Contact Email:	eleisner@murraysiw.com
Operator Name:	Murrays Iron Works
Operator Address:	7355 E Slauson Av
Operator City:	Commerce
Operator State:	California
Operator Zip:	90040
Operator Contact:	Ed Leisner
Operator Contact Title:	President
Operator Contact Phone:	323-521-1104
Operator Contact Phone Ext:	Not reported
Operator Contact Email:	eleisner@murraysiw.com
Operator Type:	Private Business
Developer:	Not reported
Developer Address:	Not reported
Developer City:	Not reported
Developer State:	California
Developer Zip:	Not reported
Developer Contact:	Not reported
Developer Contact Title:	Not reported
Constype Linear Utility Ind:	Not reported
Emergency Phone:	310-766-0598
Emergency Phone Ext:	Not reported
Constype Above Ground Ind:	Not reported
Constype Below Ground Ind:	Not reported
Constype Cable Line Ind:	Not reported
Constype Comm Line Ind:	Not reported
Constype Commercial Ind:	Not reported

Map ID  
Direction  
Distance  
Elevation

MAP FINDINGS

Site

Database(s)

EDR ID Number  
EPA ID Number

**JADE RANGE INC (Continued)**

**1006824420**

Constype Electrical Line Ind:	Not reported
Constype Gas Line Ind:	Not reported
Constype Industrial Ind:	Not reported
Constype Other Description:	Not reported
Constype Other Ind:	Not reported
Constype Recons Ind:	Not reported
Constype Residential Ind:	Not reported
Constype Transport Ind:	Not reported
Constype Utility Description:	Not reported
Constype Utility Ind:	Not reported
Constype Water Sewer Ind:	Not reported
Dir Discharge Uswater Ind:	Not reported
Receiving Water Name:	Not reported
Certifier:	Tony Frutchey
Certifier Title:	IT Manager
Certification Date:	13-SEP-16
Primary Sic:	2514-Metal Household Furniture
Secondary Sic:	3645-Residential Electric Lighting Fixtures
Tertiary Sic:	Not reported
NPDES Number:	CAS000001
Status:	Active
Agency Number:	0
Region:	4
Regulatory Measure ID:	462761
Order Number:	97-03-DWQ
Regulatory Measure Type:	Enrollee
Place ID:	Not reported
WDID:	4 19NEC000780
Program Type:	Industrial
Adoption Date Of Regulatory Measure:	Not reported
Effective Date Of Regulatory Measure:	09/28/2015
Expiration Date Of Regulatory Measure:	Not reported
Termination Date Of Regulatory Measure:	Not reported
Discharge Name:	Murrays Iron Works
Discharge Address:	7355 E Slauson Av
Discharge City:	Commerce
Discharge State:	California
Discharge Zip:	90040
Received Date:	Not reported
Processed Date:	Not reported
Status:	Not reported
Status Date:	Not reported
Place Size:	Not reported
Place Size Unit:	Not reported
Contact:	Not reported
Contact Title:	Not reported
Contact Phone:	Not reported
Contact Phone Ext:	Not reported
Contact Email:	Not reported
Operator Name:	Not reported
Operator Address:	Not reported
Operator City:	Not reported
Operator State:	Not reported
Operator Zip:	Not reported
Operator Contact:	Not reported
Operator Contact Title:	Not reported



Map ID  
Direction  
Distance  
Elevation

MAP FINDINGS

Site

Database(s)

EDR ID Number  
EPA ID Number

**JADE RANGE INC (Continued)**

**1006824420**

Operator Contact Phone: Not reported  
Operator Contact Phone Ext: Not reported  
Operator Contact Email: Not reported  
Operator Type: Not reported  
Developer: Not reported  
Developer Address: Not reported  
Developer City: Not reported  
Developer State: Not reported  
Developer Zip: Not reported  
Developer Contact: Not reported  
Developer Contact Title: Not reported  
Constype Linear Utility Ind: Not reported  
Emergency Phone: Not reported  
Emergency Phone Ext: Not reported  
Constype Above Ground Ind: Not reported  
Constype Below Ground Ind: Not reported  
Constype Cable Line Ind: Not reported  
Constype Comm Line Ind: Not reported  
Constype Commercial Ind: Not reported  
Constype Electrical Line Ind: Not reported  
Constype Gas Line Ind: Not reported  
Constype Industrial Ind: Not reported  
Constype Other Description: Not reported  
Constype Other Ind: Not reported  
Constype Recons Ind: Not reported  
Constype Residential Ind: Not reported  
Constype Transport Ind: Not reported  
Constype Utility Description: Not reported  
Constype Utility Ind: Not reported  
Constype Water Sewer Ind: Not reported  
Dir Discharge Uswater Ind: Not reported  
Receiving Water Name: Not reported  
Certifier: Not reported  
Certifier Title: Not reported  
Certification Date: Not reported  
Primary Sic: Not reported  
Secondary Sic: Not reported  
Tertiary Sic: Not reported

Name: MURRAYS IRON WORKS  
Address: 7355 E SLAUSON AV  
City,State,Zip: COMMERCE, CA 90040  
Facility Status: Not reported  
NPDES Number: Not reported  
Region: Not reported  
Agency Number: Not reported  
Regulatory Measure ID: Not reported  
Place ID: Not reported  
Order Number: Not reported  
WDID: 4 19NEC000780  
Regulatory Measure Type: Industrial  
Program Type: Not reported  
Adoption Date Of Regulatory Measure: Not reported  
Effective Date Of Regulatory Measure: Not reported  
Termination Date Of Regulatory Measure: Not reported  
Expiration Date Of Regulatory Measure: Not reported

Map ID  
Direction  
Distance  
Elevation

MAP FINDINGS

Site

Database(s)

EDR ID Number  
EPA ID Number

**JADE RANGE INC (Continued)**

**1006824420**

Discharge Address:	Not reported
Discharge Name:	Not reported
Discharge City:	Not reported
Discharge State:	Not reported
Discharge Zip:	Not reported
Status:	Terminated
Status Date:	11/20/2018
Operator Name:	Murrays Iron Works
Operator Address:	7355 E Slauson Av
Operator City:	Commerce
Operator State:	California
Operator Zip:	90040
NPDES as of 03/2018:	
NPDES Number:	Not reported
Status:	Not reported
Agency Number:	Not reported
Region:	4
Regulatory Measure ID:	462761
Order Number:	Not reported
Regulatory Measure Type:	Industrial
Place ID:	Not reported
WDID:	4 19NEC000780
Program Type:	Not reported
Adoption Date Of Regulatory Measure:	Not reported
Effective Date Of Regulatory Measure:	Not reported
Expiration Date Of Regulatory Measure:	Not reported
Termination Date Of Regulatory Measure:	Not reported
Discharge Name:	Not reported
Discharge Address:	Not reported
Discharge City:	Not reported
Discharge State:	Not reported
Discharge Zip:	Not reported
Received Date:	09/24/2015
Processed Date:	09/28/2015
Status:	Active
Status Date:	09/28/2015
Place Size:	192000
Place Size Unit:	SqFt
Contact:	Ed Leisner
Contact Title:	President
Contact Phone:	323-521-1104
Contact Phone Ext:	Not reported
Contact Email:	eleisner@murraysiw.com
Operator Name:	Murrays Iron Works
Operator Address:	7355 E Slauson Av
Operator City:	Commerce
Operator State:	California
Operator Zip:	90040
Operator Contact:	Ed Leisner
Operator Contact Title:	President
Operator Contact Phone:	323-521-1104
Operator Contact Phone Ext:	Not reported
Operator Contact Email:	eleisner@murraysiw.com
Operator Type:	Private Business
Developer:	Not reported
Developer Address:	Not reported
Developer City:	Not reported

Map ID  
Direction  
Distance  
Elevation

MAP FINDINGS

Site

Database(s)

EDR ID Number  
EPA ID Number

**JADE RANGE INC (Continued)**

**1006824420**

Developer State: California  
Developer Zip: Not reported  
Developer Contact: Not reported  
Developer Contact Title: Not reported  
Constype Linear Utility Ind: Not reported  
Emergency Phone: 310-766-0598  
Emergency Phone Ext: Not reported  
Constype Above Ground Ind: Not reported  
Constype Below Ground Ind: Not reported  
Constype Cable Line Ind: Not reported  
Constype Comm Line Ind: Not reported  
Constype Commercial Ind: Not reported  
Constype Electrical Line Ind: Not reported  
Constype Gas Line Ind: Not reported  
Constype Industrial Ind: Not reported  
Constype Other Description: Not reported  
Constype Other Ind: Not reported  
Constype Recons Ind: Not reported  
Constype Residential Ind: Not reported  
Constype Transport Ind: Not reported  
Constype Utility Description: Not reported  
Constype Utility Ind: Not reported  
Constype Water Sewer Ind: Not reported  
Dir Discharge Uswater Ind: Not reported  
Receiving Water Name: Not reported  
Certifier: Tony Frutchey  
Certifier Title: IT Manager  
Certification Date: 13-SEP-16  
Primary Sic: 2514-Metal Household Furniture  
Secondary Sic: 3645-Residential Electric Lighting Fixtures  
Tertiary Sic: Not reported

NPDES Number: CAS000001  
Status: Active  
Agency Number: 0  
Region: 4  
Regulatory Measure ID: 462761  
Order Number: 97-03-DWQ  
Regulatory Measure Type: Enrollee  
Place ID: Not reported  
WDID: 4 19NEC000780  
Program Type: Industrial  
Adoption Date Of Regulatory Measure: Not reported  
Effective Date Of Regulatory Measure: 09/28/2015  
Expiration Date Of Regulatory Measure: Not reported  
Termination Date Of Regulatory Measure: Not reported  
Discharge Name: Murrays Iron Works  
Discharge Address: 7355 E Slauson Av  
Discharge City: Commerce  
Discharge State: California  
Discharge Zip: 90040  
Received Date: Not reported  
Processed Date: Not reported  
Status: Not reported  
Status Date: Not reported  
Place Size: Not reported  
Place Size Unit: Not reported

Map ID  
Direction  
Distance  
Elevation

MAP FINDINGS

Site

Database(s)

EDR ID Number  
EPA ID Number

**JADE RANGE INC (Continued)**

**1006824420**

Contact:	Not reported
Contact Title:	Not reported
Contact Phone:	Not reported
Contact Phone Ext:	Not reported
Contact Email:	Not reported
Operator Name:	Not reported
Operator Address:	Not reported
Operator City:	Not reported
Operator State:	Not reported
Operator Zip:	Not reported
Operator Contact:	Not reported
Operator Contact Title:	Not reported
Operator Contact Phone:	Not reported
Operator Contact Phone Ext:	Not reported
Operator Contact Email:	Not reported
Operator Type:	Not reported
Developer:	Not reported
Developer Address:	Not reported
Developer City:	Not reported
Developer State:	Not reported
Developer Zip:	Not reported
Developer Contact:	Not reported
Developer Contact Title:	Not reported
Constype Linear Utility Ind:	Not reported
Emergency Phone:	Not reported
Emergency Phone Ext:	Not reported
Constype Above Ground Ind:	Not reported
Constype Below Ground Ind:	Not reported
Constype Cable Line Ind:	Not reported
Constype Comm Line Ind:	Not reported
Constype Commercial Ind:	Not reported
Constype Electrical Line Ind:	Not reported
Constype Gas Line Ind:	Not reported
Constype Industrial Ind:	Not reported
Constype Other Description:	Not reported
Constype Other Ind:	Not reported
Constype Recons Ind:	Not reported
Constype Residential Ind:	Not reported
Constype Transport Ind:	Not reported
Constype Utility Description:	Not reported
Constype Utility Ind:	Not reported
Constype Water Sewer Ind:	Not reported
Dir Discharge Uswater Ind:	Not reported
Receiving Water Name:	Not reported
Certifier:	Not reported
Certifier Title:	Not reported
Certification Date:	Not reported
Primary Sic:	Not reported
Secondary Sic:	Not reported
Tertiary Sic:	Not reported

**CIWQS:**

Name:	MURRAYS IRON WORKS
Address:	7355 E SLAUSON AV
City,State,Zip:	COMMERCE, CA 90040
Agency:	Murrays Iron Works

Map ID  
Direction  
Distance  
Elevation

MAP FINDINGS

Site

Database(s)

EDR ID Number  
EPA ID Number

**JADE RANGE INC (Continued)**

**1006824420**

Agency Address: 7355 E Slauson Av, Commerce, CA 90040  
Place/Project Type: Industrial - Metal Household Furniture  
SIC/NAICS: 2514(+)  
Region: 4  
Program: INDSTW  
Regulatory Measure Status: Terminated  
Regulatory Measure Type: Storm water industrial  
Order Number: 2014-0057-DWQ  
WDID: 4 19NEC000780  
NPDES Number: CAS000001  
Adoption Date: Not reported  
Effective Date: 09/28/2015  
Termination Date: 07/02/2018  
Expiration/Review Date: Not reported  
Design Flow: Not reported  
Major/Minor: Not reported  
Complexity: Not reported  
TTWQ: Not reported  
Enforcement Actions within 5 years: 0  
Violations within 5 years: 0  
Latitude: 33.97929  
Longitude: -118.132

**CERS:**

Name: JADE RANGE INC  
Address: 7355 E SLAUSON AV  
City,State,Zip: LOS ANGELES, CA 90040-3626  
Site ID: 474405  
CERS ID: 110013830104  
CERS Description: US EPA Air Emission Inventory System (EIS)

Name: MURRAY'S IRON WORKS INC  
Address: 7355 E SLAUSON AVE  
City,State,Zip: COMMERCE, CA 90040  
Site ID: 397974  
CERS ID: 10264417  
CERS Description: Chemical Storage Facilities

**Violations:**

Site ID: 397974  
Site Name: MURRAY'S IRON WORKS INC  
Violation Date: 6/10/2016  
Citation: HSC 6.95 25508(a)(1) - California Health and Safety Code, Chapter 6.95, Section(s) 25508(a)(1)  
Violation Description: Failure to complete and electronically submit a site map with all required content.  
Violation Notes: Returned to compliance on 04/04/2017. OBSERVATION: The annotated site map submitted to the CUPA does not include the followings. EMERGENCY EQUIPMENT SHUT OFF VALVE EVACUATION AREA CORRECTIVE ACTION: Revise the annotated Site Map to include all required content and submit electronically in the California Environmental Reporting System (CERS).  
Violation Division: Los Angeles County Fire Department  
Violation Program: HMRRP  
Violation Source: CERS

Site ID: 397974

Map ID  
Direction  
Distance  
Elevation

MAP FINDINGS

Site

Database(s)

EDR ID Number  
EPA ID Number

**JADE RANGE INC (Continued)**

**1006824420**

Site Name: MURRAY'S IRON WORKS INC  
Violation Date: 6/10/2016  
Citation: HSC 6.95 25508(a)(1) - California Health and Safety Code, Chapter 6.95, Section(s) 25508(a)(1)  
Violation Description: Failure to establish and electronically submit an adequate emergency response plan and procedures for a release or threatened release of a hazardous material.  
Violation Notes: Returned to compliance on 04/04/2017. OBSERVATION: An Emergency Response Plan and procedures has not been completed and submitted electronically to the CUPA. CORRECTIVE ACTION: Complete the emergency response plan and procedures to include all required content and submit electronically in the California Environmental Reporting System (CERS).  
Violation Division: Los Angeles County Fire Department  
Violation Program: HMRRP  
Violation Source: CERS

Site ID: 397974  
Site Name: MURRAY'S IRON WORKS INC  
Violation Date: 6/10/2016  
Citation: HSC 6.95 25508(a)(1) - California Health and Safety Code, Chapter 6.95, Section(s) 25508(a)(1)  
Violation Description: Failure to complete and electronically submit hazardous material inventory information for all reportable hazardous materials on site at or above reportable quantities.  
Violation Notes: Returned to compliance on 04/04/2017. OBSERVATION: Submitted the Hazardous Materials Inventory Chemical Description page did not include the following materail. TWO 50-GALLON PROPANE TANKS AT EXTERIOR AREA, NEXT TO FURNANCE Submitted the Hazardous Materials Inventory Chemical Description page FOR CONTAMINATED SOLIDS AND PAINT FILTERS SHOULD HAVE BEEN REPORTED IN POUNDS, NOT CUBIC FEET. CORRECTIVE ACTION: Complete and submit the Hazardous Materials Inventory Chemical Description page for all materials listed above electronically in the California Environmental Reporting System (CERS).  
Violation Division: Los Angeles County Fire Department  
Violation Program: HMRRP  
Violation Source: CERS

Site ID: 397974  
Site Name: MURRAY'S IRON WORKS INC  
Violation Date: 6/10/2016  
Citation: 22 CCR 12 66262.11 - California Code of Regulations, Title 22, Chapter 12, Section(s) 66262.11  
Violation Description: Failure to determine if wastes generated are hazardous waste by using generator knowledge or applying testing method.  
Violation Notes: Returned to compliance on 04/11/2017. OBSERVATION: Metal fines generated from GRINDING, WELDING AND OTHER METAL WORKS PROCESSES are being recycled as scrap metal without first determining particle size or hazardous properties. Any person who generates a waste shall determine if the waste is a hazardous waste. CORRECTIVE ACTION: Immediately stop recycling metal fines, make a hazardous waste determination for the FLOOR SWEEPS AND OTHER FINE METALS, and manage it according the Title 22 hazardous waste regulations. Particles 100 microns or smaller must be handled as hazardous waste if the metal is determined to be a hazardous waste. OBSERVATION: WASTE DEBRIS GENERATED FROM WATER JETTING CUTTING WAS MANAGED AS NON-HAZARDOUS

Map ID  
Direction  
Distance  
Elevation

MAP FINDINGS

Site

Database(s)

EDR ID Number  
EPA ID Number

**JADE RANGE INC (Continued)**

**1006824420**

WASTE. Any person who generates a waste shall determine if the waste is a hazardous waste. CORRECTIVE ACTION: Immediately DISCONTINUE DISPOSING WASTE DEBRIS GENERATED FROM WATER JETTING CUTTING AS NON-HAZARDOUS WASTE, UNTIL hazardous waste determination indicated as non-hazardous [Truncated]

Violation Division: Los Angeles County Fire Department  
Violation Program: HW  
Violation Source: CERS

Site ID: 397974  
Site Name: MURRAY'S IRON WORKS INC  
Violation Date: 6/10/2016  
Citation: 22 CCR 12 66262.34(f) - California Code of Regulations, Title 22, Chapter 12, Section(s) 66262.34(f)

Violation Description: Failure to properly label hazardous waste accumulation containers and portable tanks with the following requirements: "Hazardous Waste", name and address of the generator, physical and chemical characteristics of the Hazardous Waste, and starting accumulation date.

Violation Notes: Returned to compliance on 04/11/2017. OBSERVATION: MISSING REQUIRED INFORMATION ON LABEL OF WASTE PAINT SOLVENT DRUMS, PAINT CONTAMINATED SOLIDS, All hazardous waste containers shall be marked with the following information: 1) the words G Hazardous WasteG ; 2) name and address of generator; 3) hazardous properties; 4) physical state; 5) composition (contents); 6) accumulation start date. CORRECTIVE ACTION: Immediately label these containers and ensure that all hazardous waste containers are marked with all the required information.

Violation Division: Los Angeles County Fire Department  
Violation Program: HW  
Violation Source: CERS

Site ID: 397974  
Site Name: MURRAY'S IRON WORKS INC  
Violation Date: 6/10/2016  
Citation: HSC 6.5 25201.16(f) - California Health and Safety Code, Chapter 6.5, Section(s) 25201.16(f)

Violation Description: Failure to comply with the applicable requirements related to accumulation and containment standards for universal waste aerosol cans.

Violation Notes: Returned to compliance on 04/11/2017. OBSERVATION: MISSING REQUIRED LABEL ON WASTE AEROSOL CANS ACCUMULATION BIN DISPOSAL RECORDS OF WASTE AEROSOL CANS WERE NOT AVAILABLE. A generator shall label or mark universal waste with the words 'Universal Waste' and the type of waste (batteries, mercury containing equipment, lamps/bulbs, electronic devices, CRTs, aerosol cans), name, address of the business and accumulation date. Aerosol cans, or contents removed from aerosol cans etc shall be accumulated in a container that is closed, structurally sound and compatible with the contents of the universal waste aerosol can and show no leakage, spillage, or damage that could cause leakage. CORRECTIVE ACTION: Properly label waste aerosol cans as required.

Violation Division: Los Angeles County Fire Department  
Violation Program: HW  
Violation Source: CERS

Evaluation:  
Eval General Type: Compliance Evaluation Inspection  
Eval Date: 01-22-2014

Map ID  
Direction  
Distance  
Elevation

MAP FINDINGS

Site

Database(s)

EDR ID Number  
EPA ID Number

**JADE RANGE INC (Continued)**

**1006824420**

Violations Found: No  
Eval Type: Routine done by local agency  
Eval Notes: INSPECTED BY DAVID AOKI CONSENT GIVEN BY TONY FRUTCHEY  
Eval Division: Los Angeles County Fire Department  
Eval Program: HW  
Eval Source: CERS

Eval General Type: Compliance Evaluation Inspection  
Eval Date: 05-16-2018  
Violations Found: No  
Eval Type: Routine done by local agency  
Eval Notes: Out of Business  
Eval Division: Los Angeles County Fire Department  
Eval Program: HW  
Eval Source: CERS

Eval General Type: Other/Unknown  
Eval Date: 02-06-2013  
Violations Found: Yes  
Eval Type: Other, not routine, done by local agency  
Eval Notes: Inspected by Teresa Zehdar, HMS II Consent by Ed Leisner  
Eval Division: Los Angeles County Fire Department  
Eval Program: HMRRP  
Eval Source: CERS

Eval General Type: Other/Unknown  
Eval Date: 04-04-2017  
Violations Found: No  
Eval Type: Other, not routine, done by local agency  
Eval Notes: Not reported  
Eval Division: Los Angeles County Fire Department  
Eval Program: HMRRP  
Eval Source: CERS

Eval General Type: Compliance Evaluation Inspection  
Eval Date: 06-10-2016  
Violations Found: Yes  
Eval Type: Routine done by local agency  
Eval Notes: Leopoldo Torres, Manager  
Eval Division: Los Angeles County Fire Department  
Eval Program: HMRRP  
Eval Source: CERS

Eval General Type: Other/Unknown  
Eval Date: 10-31-2014  
Violations Found: No  
Eval Type: Other, not routine, done by local agency  
Eval Notes: file closed on 4/4/14  
Eval Division: Los Angeles County Fire Department  
Eval Program: HMRRP  
Eval Source: CERS

Eval General Type: Other/Unknown  
Eval Date: 04-11-2017  
Violations Found: No  
Eval Type: Other, not routine, done by local agency  
Eval Notes: Not reported



Map ID  
Direction  
Distance  
Elevation

MAP FINDINGS

Site

Database(s)

EDR ID Number  
EPA ID Number

**JADE RANGE INC (Continued)**

**1006824420**

Eval Division: Los Angeles County Fire Department  
Eval Program: HW  
Eval Source: CERS

Eval General Type: Compliance Evaluation Inspection  
Eval Date: 05-18-2018  
Violations Found: No  
Eval Type: Routine done by local agency  
Eval Notes: Out of Business  
Eval Division: Los Angeles County Fire Department  
Eval Program: HMRRP  
Eval Source: CERS

Eval General Type: Compliance Evaluation Inspection  
Eval Date: 01-22-2014  
Violations Found: Yes  
Eval Type: Routine done by local agency  
Eval Notes: INSPECTED BY DAVID AOKI CONSENT GIVEN BY TONY FRUTCHEY  
Eval Division: Los Angeles County Fire Department  
Eval Program: HMRRP  
Eval Source: CERS

Eval General Type: Compliance Evaluation Inspection  
Eval Date: 06-10-2016  
Violations Found: Yes  
Eval Type: Routine done by local agency  
Eval Notes: Leopoldo Torres, Manager  
Eval Division: Los Angeles County Fire Department  
Eval Program: HW  
Eval Source: CERS

Coordinates:

Site ID: 397974  
Facility Name: MURRAY'S IRON WORKS INC  
Env Int Type Code: HMBP  
Program ID: 10264417  
Coord Name: Not reported  
Ref Point Type Desc: Center of a facility or station.  
Latitude: 33.979290  
Longitude: -118.132000

Affiliation:

Affiliation Type Desc: Parent Corporation  
Entity Name: MURRAY'S IRON WORKS INC  
Entity Title: Not reported  
Affiliation Address: Not reported  
Affiliation City: Not reported  
Affiliation State: Not reported  
Affiliation Country: Not reported  
Affiliation Zip: Not reported  
Affiliation Phone: Not reported

Affiliation Type Desc: CUPA District  
Entity Name: Los Angeles County Fire  
Entity Title: Not reported  
Affiliation Address: 5825 Rickenbacker Road

Map ID  
Direction  
Distance  
Elevation

MAP FINDINGS

Site

Database(s)

EDR ID Number  
EPA ID Number

**JADE RANGE INC (Continued)**

**1006824420**

Affiliation City: Commerce  
Affiliation State: CA  
Affiliation Country: Not reported  
Affiliation Zip: 90040-3027  
Affiliation Phone: (323) 890-4000

Affiliation Type Desc: Environmental Contact  
Entity Name: ED LEISNER  
Entity Title: Not reported  
Affiliation Address: 7355 E SLAUSON AVE  
Affiliation City: COMMERCE  
Affiliation State: CA  
Affiliation Country: Not reported  
Affiliation Zip: 90040  
Affiliation Phone: Not reported

Affiliation Type Desc: Legal Owner  
Entity Name: MURRAY'S IRON WORKS INC  
Entity Title: Not reported  
Affiliation Address: 7355 E. SLAUSON AVE  
Affiliation City: COMMERCE  
Affiliation State: CA  
Affiliation Country: United States  
Affiliation Zip: 90040  
Affiliation Phone: (323) 521-1100

Affiliation Type Desc: Operator  
Entity Name: ED LEISNER  
Entity Title: Not reported  
Affiliation Address: Not reported  
Affiliation City: Not reported  
Affiliation State: Not reported  
Affiliation Country: Not reported  
Affiliation Zip: Not reported  
Affiliation Phone: (323) 521-1100

Affiliation Type Desc: Facility Mailing Address  
Entity Name: Mailing Address  
Entity Title: Not reported  
Affiliation Address: 7355 E SLAUSON AVE  
Affiliation City: COMMERCE  
Affiliation State: CA  
Affiliation Country: Not reported  
Affiliation Zip: 90040  
Affiliation Phone: Not reported

Affiliation Type Desc: Property Owner  
Entity Name: Henry Michrowski et al Trust  
Entity Title: Not reported  
Affiliation Address: 10029 Bradley Avenue  
Affiliation City: Pacoima  
Affiliation State: CA  
Affiliation Country: United States  
Affiliation Zip: 91331  
Affiliation Phone: (818) 899-8300

Map ID  
Direction  
Distance  
Elevation

MAP FINDINGS

Site

Database(s)

EDR ID Number  
EPA ID Number

**C24**  
**North**  
**< 1/8**  
**0.022 mi.**  
**114 ft.**

**B J HUGHES RUBBER PRODUCT**  
**7355 E SLAUSON AVE**  
**COMMERCE, CA 90040**

**SWEEPS UST** **U002278985**  
**LOS ANGELES CO. HMS** **N/A**

**Site 4 of 4 in cluster C**

**Relative:**  
**Higher**  
**Actual:**  
**159 ft.**

**SWEEPS UST:**  
Name: B J HUGHES RUBBER PRODUCT  
Address: 7355 E SLAUSON AVE  
City: COMMERCE  
Status: Active  
Comp Number: 3377  
Number: 9  
Board Of Equalization: Not reported  
Referral Date: 06-30-89  
Action Date: Not reported  
Created Date: 06-30-89  
Owner Tank Id: Not reported  
SWRCB Tank Id: Not reported  
Tank Status: Not reported  
Capacity: Not reported  
Active Date: Not reported  
Tank Use: Not reported  
STG: Not reported  
Content: Not reported  
Number Of Tanks: Not reported

**LOS ANGELES CO. HMS:**

Name: B J HUGHES RUBBER PRODUCT  
Address: 7355 E SLAUSON AVE  
City,State,Zip: COMMERCE, CA 90040  
Region: LA  
Permit Category: I  
Facility Id: 003263-103377  
Facility Type: 01  
Facility Status: Closed  
Area: 3V  
Permit Number: 000003755  
Permit Status: Closed

**25**  
**West**  
**< 1/8**  
**0.034 mi.**  
**179 ft.**

**NATIONAL SALES CORPORATION**  
**7250 OXFORD WAY**  
**COMMERCE, CA 90040**

**RCRA NonGen / NLR** **1024853683**  
**CAL000413733**

**Relative:**  
**Lower**  
**Actual:**  
**156 ft.**

**RCRA NonGen / NLR:**  
Date Form Received by Agency: 2016-01-19 00:00:00.0  
Handler Name: NATIONAL SALES CORPORATION  
Handler Address: 7250 OXFORD WAY  
Handler City,State,Zip: COMMERCE, CA 90040  
EPA ID: CAL000413733  
Contact Name: ALBERT E. MARTIN  
Contact Address: 7250 OXFORD WAY  
Contact City,State,Zip: COMMERCE, CA 90040  
Contact Telephone: 323-586-0200  
Contact Fax: 323-586-8639  
Contact Email: ALBERT@E-NSC.COM  
Contact Title: Not reported

Map ID  
 Direction  
 Distance  
 Elevation

MAP FINDINGS

Site

Database(s)

EDR ID Number  
 EPA ID Number

**NATIONAL SALES CORPORATION (Continued)**

**1024853683**

EPA Region:	09
Land Type:	Not reported
Federal Waste Generator Description:	Not a generator, verified
Non-Notifier:	Not reported
Biennial Report Cycle:	Not reported
Accessibility:	Not reported
Active Site Indicator:	Handler Activities
State District Owner:	Not reported
State District:	Not reported
Mailing Address:	7250 OXFORD WAY
Mailing City,State,Zip:	COMMERCE, CA 90040-0000
Owner Name:	KARMEL NAZARIAN & E ESAHGHIAN
Owner Type:	Other
Operator Name:	ALBERT E. MARTIN
Operator Type:	Other
Short-Term Generator Activity:	No
Importer Activity:	No
Mixed Waste Generator:	No
Transporter Activity:	No
Transfer Facility Activity:	No
Recycler Activity with Storage:	No
Small Quantity On-Site Burner Exemption:	No
Smelting Melting and Refining Furnace Exemption:	No
Underground Injection Control:	No
Off-Site Waste Receipt:	No
Universal Waste Indicator:	Yes
Universal Waste Destination Facility:	Yes
Federal Universal Waste:	No
Active Site Fed-Reg Treatment Storage and Disposal Facility:	Not reported
Active Site Converter Treatment storage and Disposal Facility:	Not reported
Active Site State-Reg Treatment Storage and Disposal Facility:	Not reported
Active Site State-Reg Handler:	---
Federal Facility Indicator:	Not reported
Hazardous Secondary Material Indicator:	N
Sub-Part K Indicator:	Not reported
Commercial TSD Indicator:	No
Treatment Storage and Disposal Type:	Not reported
2018 GPRC Permit Baseline:	Not on the Baseline
2018 GPRC Renewals Baseline:	Not on the Baseline
Permit Renewals Workload Universe:	Not reported
Permit Workload Universe:	Not reported
Permit Progress Universe:	Not reported
Post-Closure Workload Universe:	Not reported
Closure Workload Universe:	Not reported
202 GPRC Corrective Action Baseline:	No
Corrective Action Workload Universe:	No
Subject to Corrective Action Universe:	No
Non-TSDs Where RCRA CA has Been Imposed Universe:	No
TSDs Potentially Subject to CA Under 3004 (u)/(v) Universe:	No
TSDs Only Subject to CA under Discretionary Auth Universe:	No
Corrective Action Priority Ranking:	No NCAPS ranking
Environmental Control Indicator:	No
Institutional Control Indicator:	No
Human Exposure Controls Indicator:	N/A
Groundwater Controls Indicator:	N/A
Operating TSD Universe:	Not reported
Full Enforcement Universe:	Not reported

Map ID  
Direction  
Distance  
Elevation

MAP FINDINGS

Site

Database(s)

EDR ID Number  
EPA ID Number

**NATIONAL SALES CORPORATION (Continued)**

**1024853683**

Significant Non-Complier Universe: No  
Unaddressed Significant Non-Complier Universe: No  
Addressed Significant Non-Complier Universe: No  
Significant Non-Complier With a Compliance Schedule Universe: No  
Financial Assurance Required: Not reported  
Handler Date of Last Change: 2018-09-06 17:07:22.0  
Recognized Trader-Importer: No  
Recognized Trader-Exporter: No  
Importer of Spent Lead Acid Batteries: No  
Exporter of Spent Lead Acid Batteries: No  
Recycler Activity Without Storage: No  
Manifest Broker: No  
Sub-Part P Indicator: No

Handler - Owner Operator:

Owner/Operator Indicator: Owner  
Owner/Operator Name: KARMEL NAZARIAN & E ESAHGHIAN  
Legal Status: Other  
Date Became Current: Not reported  
Date Ended Current: Not reported  
Owner/Operator Address: 515 OCEAN AVE  
Owner/Operator City,State,Zip: SANTA MONICA, CA 90402-0000  
Owner/Operator Telephone: 310-899-1115  
Owner/Operator Telephone Ext: Not reported  
Owner/Operator Fax: Not reported  
Owner/Operator Email: Not reported

Owner/Operator Indicator: Operator  
Owner/Operator Name: ALBERT E. MARTIN  
Legal Status: Other  
Date Became Current: Not reported  
Date Ended Current: Not reported  
Owner/Operator Address: 7250 OXFORD WAY  
Owner/Operator City,State,Zip: COMMERCE, CA 90040  
Owner/Operator Telephone: 323-586-0200  
Owner/Operator Telephone Ext: Not reported  
Owner/Operator Fax: Not reported  
Owner/Operator Email: Not reported

Historic Generators:

Receive Date: 2016-01-19 00:00:00.0  
Handler Name: NATIONAL SALES CORPORATION  
Federal Waste Generator Description: Not a generator, verified  
State District Owner: Not reported  
Large Quantity Handler of Universal Waste: No  
Recognized Trader Importer: No  
Recognized Trader Exporter: No  
Spent Lead Acid Battery Importer: No  
Spent Lead Acid Battery Exporter: No  
Current Record: Yes  
Non Storage Recycler Activity: Not reported  
Electronic Manifest Broker: Not reported

List of NAICS Codes and Descriptions:

NAICS Code: 811111

Map ID  
 Direction  
 Distance  
 Elevation

MAP FINDINGS

Site

Database(s)

EDR ID Number  
 EPA ID Number

**NATIONAL SALES CORPORATION (Continued)**

**1024853683**

NAICS Description: GENERAL AUTOMOTIVE REPAIR

Facility Has Received Notices of Violations:  
 Violations: No Violations Found

Evaluation Action Summary:  
 Evaluations: No Evaluations Found

**D26  
 NNW  
 < 1/8  
 0.041 mi.  
 219 ft.**

**DOT OF TRANSPORTATIONS  
 7301 E SLAUSON AVE  
 COMMERCE, CA 90040**

**Site 1 of 5 in cluster D**

**RCRA-SQG 1000125479  
 CAD982402406**

**Relative:  
 Higher  
 Actual:  
 158 ft.**

RCRA-SQG:

Date Form Received by Agency:	1989-11-01 00:00:00.0
Handler Name:	DOT OF TRANSPORTATIONS
Handler Address:	7301 E SLAUSON AVE
Handler City,State,Zip:	COMMERCE, CA 90040
EPA ID:	CAD982402406
Contact Name:	ENVIRONMENTAL MANAGER
Contact Address:	7301 E SLAUSON AVE
Contact City,State,Zip:	COMMERCE, CA 90040
Contact Telephone:	213-620-3315
Contact Fax:	Not reported
Contact Email:	Not reported
Contact Title:	Not reported
EPA Region:	09
Land Type:	Not reported
Federal Waste Generator Description:	Small Quantity Generator
Non-Notifier:	Not reported
Biennial Report Cycle:	Not reported
Accessibility:	Not reported
Active Site Indicator:	Handler Activities
State District Owner:	CA
State District:	3
Mailing Address:	E SLAUSON AVE
Mailing City,State,Zip:	COMMERCE, CA 90040
Owner Name:	DIV. OF EQUIPMENT
Owner Type:	State
Operator Name:	NOT REQUIRED
Operator Type:	State
Short-Term Generator Activity:	No
Importer Activity:	No
Mixed Waste Generator:	No
Transporter Activity:	No
Transfer Facility Activity:	No
Recycler Activity with Storage:	No
Small Quantity On-Site Burner Exemption:	No
Smelting Melting and Refining Furnace Exemption:	No
Underground Injection Control:	No
Off-Site Waste Receipt:	No
Universal Waste Indicator:	No
Universal Waste Destination Facility:	No
Federal Universal Waste:	No
Active Site Fed-Reg Treatment Storage and Disposal Facility:	Not reported

Map ID  
 Direction  
 Distance  
 Elevation

MAP FINDINGS

Site

Database(s)

EDR ID Number  
 EPA ID Number

**DOT OF TRANSPORTATIONS (Continued)**

**1000125479**

Active Site Converter Treatment storage and Disposal Facility:	Not reported
Active Site State-Reg Treatment Storage and Disposal Facility:	Not reported
Active Site State-Reg Handler:	---
Federal Facility Indicator:	Not reported
Hazardous Secondary Material Indicator:	N
Sub-Part K Indicator:	Not reported
Commercial TSD Indicator:	No
Treatment Storage and Disposal Type:	Not reported
2018 GPRA Permit Baseline:	Not on the Baseline
2018 GPRA Renewals Baseline:	Not on the Baseline
Permit Renewals Workload Universe:	Not reported
Permit Workload Universe:	Not reported
Permit Progress Universe:	Not reported
Post-Closure Workload Universe:	Not reported
Closure Workload Universe:	Not reported
202 GPRA Corrective Action Baseline:	No
Corrective Action Workload Universe:	No
Subject to Corrective Action Universe:	No
Non-TSDFs Where RCRA CA has Been Imposed Universe:	No
TSDFs Potentially Subject to CA Under 3004 (u)/(v) Universe:	No
TSDFs Only Subject to CA under Discretionary Auth Universe:	No
Corrective Action Priority Ranking:	No NCAPS ranking
Environmental Control Indicator:	No
Institutional Control Indicator:	No
Human Exposure Controls Indicator:	N/A
Groundwater Controls Indicator:	N/A
Operating TSDF Universe:	Not reported
Full Enforcement Universe:	Not reported
Significant Non-Complier Universe:	No
Unaddressed Significant Non-Complier Universe:	No
Addressed Significant Non-Complier Universe:	No
Significant Non-Complier With a Compliance Schedule Universe:	No
Financial Assurance Required:	Not reported
Handler Date of Last Change:	2000-09-15 17:30:18.0
Recognized Trader-Importer:	No
Recognized Trader-Exporter:	No
Importer of Spent Lead Acid Batteries:	No
Exporter of Spent Lead Acid Batteries:	No
Recycler Activity Without Storage:	No
Manifest Broker:	No
Sub-Part P Indicator:	No

Handler - Owner Operator:

Owner/Operator Indicator:	Operator
Owner/Operator Name:	NOT REQUIRED
Legal Status:	State
Date Became Current:	Not reported
Date Ended Current:	Not reported
Owner/Operator Address:	NOT REQUIRED
Owner/Operator City,State,Zip:	NOT REQUIRED, ME 99999
Owner/Operator Telephone:	415-555-1212
Owner/Operator Telephone Ext:	Not reported
Owner/Operator Fax:	Not reported
Owner/Operator Email:	Not reported

Owner/Operator Indicator:	Owner
---------------------------	-------

Map ID  
 Direction  
 Distance  
 Elevation

MAP FINDINGS

Site

Database(s)

EDR ID Number  
 EPA ID Number

**DOT OF TRANSPORTATIONS (Continued)**

**1000125479**

Owner/Operator Name:	DIV. OF EQUIPMENT
Legal Status:	State
Date Became Current:	Not reported
Date Ended Current:	Not reported
Owner/Operator Address:	NOT REQUIRED
Owner/Operator City,State,Zip:	NOT REQUIRED, ME 99999
Owner/Operator Telephone:	415-555-1212
Owner/Operator Telephone Ext:	Not reported
Owner/Operator Fax:	Not reported
Owner/Operator Email:	Not reported

Historic Generators:	
Receive Date:	1989-11-01 00:00:00.0
Handler Name:	DOT OF TRANSPORTATIONS
Federal Waste Generator Description:	Small Quantity Generator
State District Owner:	CA
Large Quantity Handler of Universal Waste:	No
Recognized Trader Importer:	No
Recognized Trader Exporter:	No
Spent Lead Acid Battery Importer:	No
Spent Lead Acid Battery Exporter:	No
Current Record:	Yes
Non Storage Recycler Activity:	Not reported
Electronic Manifest Broker:	Not reported

List of NAICS Codes and Descriptions:	
NAICS Codes:	No NAICS Codes Found

Facility Has Received Notices of Violations:	
Violations:	No Violations Found

Evaluation Action Summary:	
Evaluations:	No Evaluations Found

**D27**  
**NNW**  
 < 1/8  
 0.041 mi.  
 219 ft.

**CAL-TRANS**  
**7301 E SLAUSON AVE**  
**COMMERCE, CA 90040**

**AST A100418070**  
**N/A**

**Site 2 of 5 in cluster D**

**Relative:**  
**Higher**  
  
**Actual:**  
**158 ft.**

AST:	
Name:	CAL-TRANS
Address:	7301 E SLAUSON AVE
City/Zip:	COMMERCE,90040
Certified Unified Program Agencies:	Not reported
Owner:	STATE OF CALIFORNIA-CAL TRANS
Total Gallons:	Not reported
CERSID:	10269106
Facility ID:	LACoFA0025210
Business Name:	CALTRANS
Phone:	(213) 576-6960
Fax:	Not reported
Mailing Address:	13200 GOLDEN STATE RD
Mailing Address City:	SYLMAR
Mailing Address State:	CA



Map ID  
 Direction  
 Distance  
 Elevation

MAP FINDINGS

Site

Database(s)

EDR ID Number  
 EPA ID Number

**CAL-TRANS (Continued)**

**A100418070**

Mailing Address Zip Code: 91342  
 Operator Name: STATE OF CALIFORNIA-CAL TRANS  
 Operator Phone: (213) 576-6960  
 Owner Phone: (213) 576-6960  
 Owner Mail Address: 13200 GOLDEN STATE ROAD  
 Owner State: CA  
 Owner Zip Code: 91342  
 Owner Country: United States  
 Property Owner Name: Not reported  
 Property Owner Phone: Not reported  
 Property Owner Mailing Address: Not reported  
 Property Owner City: Not reported  
 Property Owner Stat : Not reported  
 Property Owner Zip Code: Not reported  
 Property Owner Country: Not reported  
 EPAID: CAD982402406

**D28  
 NNW  
 < 1/8  
 0.041 mi.  
 219 ft.**

**CALTRANS DISTRICT 32 DOE SHOP 2702  
 7301 E SLAUSON AVE  
 COMMERCE, CA 90040  
 Site 3 of 5 in cluster D**

**CERS HAZ WASTE S113015726  
 CERS TANKS N/A  
 HAZNET  
 CERS  
 HWTS**

**Relative:  
 Higher  
 Actual:  
 158 ft.**

**CERS HAZ WASTE:**  
 Name: CAL-TRANS  
 Address: 7301 E SLAUSON AVE  
 City,State,Zip: COMMERCE, CA 90040  
 Site ID: 101558  
 CERS ID: 10269106  
 CERS Description: Hazardous Waste Generator

**CERS TANKS:**  
 Name: CAL-TRANS  
 Address: 7301 E SLAUSON AVE  
 City,State,Zip: COMMERCE, CA 90040  
 Site ID: 101558  
 CERS ID: 10269106  
 CERS Description: Aboveground Petroleum Storage

**HAZNET:**  
 Name: CALTRANS DISTRICT 32 DOE SHOP 2702  
 Address: 7301 E SLAUSON AVE  
 Address 2: Not reported  
 City,State,Zip: COMMERCE, CA 900403691  
 Contact: LUIS DE SANTIAGO  
 Telephone: 8183626707  
 Mailing Name: Not reported  
 Mailing Address: 7301 E SLAUSON AVE  
 Year: 2019  
 Gepaid: CAD982402406  
 TSD EPA ID: AZR000003681  
 CA Waste Code: 223 - Unspecified oil-containing waste  
 Disposal Method: H039 - Other Recovery Of Reclamation For Reuse Including Acid  
 Regeneration, Organics Recovery Ect  
 Tons: 0.25000

Map ID  
Direction  
Distance  
Elevation

MAP FINDINGS

Site

Database(s)

EDR ID Number  
EPA ID Number

**CALTRANS DISTRICT 32 DOE SHOP 2702 (Continued)**

**S113015726**

Year:	2019
Gepaid:	CAD982402406
TSD EPA ID:	CAD099452708
CA Waste Code:	133 - Aqueous solution with total organic residues 10 percent or more
Disposal Method:	H141 - Storage, Bulking, And/Or Transfer Off Site--No Treatment/Reovery (H010-H129) Or (H131-H135)
Tons:	0.41700
Year:	2019
Gepaid:	CAD982402406
TSD EPA ID:	CAT000613935
CA Waste Code:	134 - Aqueous solution with total organic residues less than 10 percent
Disposal Method:	H141 - Storage, Bulking, And/Or Transfer Off Site--No Treatment/Reovery (H010-H129) Or (H131-H135)
Tons:	3.29700
Year:	2019
Gepaid:	CAD982402406
TSD EPA ID:	CAD044429835
CA Waste Code:	223 - Unspecified oil-containing waste
Disposal Method:	H141 - Storage, Bulking, And/Or Transfer Off Site--No Treatment/Reovery (H010-H129) Or (H131-H135)
Tons:	0.03750
Year:	2019
Gepaid:	CAD982402406
TSD EPA ID:	CAD044429835
CA Waste Code:	352 - Other organic solids
Disposal Method:	H141 - Storage, Bulking, And/Or Transfer Off Site--No Treatment/Reovery (H010-H129) Or (H131-H135)
Tons:	0.42500
Year:	2018
Gepaid:	CAD982402406
TSD EPA ID:	UTD991301748
CA Waste Code:	223 - Unspecified oil-containing waste
Disposal Method:	H132 - Landfill Or Surface Impoundment That Will Be Closed As Landfill( To Include On-Site Treatment And/Or Stabilization)
Tons:	0.15000
Year:	2018
Gepaid:	CAD982402406
TSD EPA ID:	CAD099452708
CA Waste Code:	133 - Aqueous solution with total organic residues 10 percent or more
Disposal Method:	H141 - Storage, Bulking, And/Or Transfer Off Site--No Treatment/Reovery (H010-H129) Or (H131-H135)
Tons:	0.20850
Year:	2018
Gepaid:	CAD982402406
TSD EPA ID:	CAD980675276
CA Waste Code:	352 - Other organic solids
Disposal Method:	H132 - Landfill Or Surface Impoundment That Will Be Closed As Landfill( To Include On-Site Treatment And/Or Stabilization)
Tons:	0.20000

Map ID  
Direction  
Distance  
Elevation

MAP FINDINGS

Site

Database(s)

EDR ID Number  
EPA ID Number

**CALTRANS DISTRICT 32 DOE SHOP 2702 (Continued)**

**S113015726**

Year: 2018  
Gepaid: CAD982402406  
TSD EPA ID: AZR000003681  
CA Waste Code: 223 - Unspecified oil-containing waste  
Disposal Method: H039 - Other Recovery Of Reclamation For Reuse Including Acid  
Regeneration, Organics Recovery Ect  
Tons: 0.35000

Year: 2018  
Gepaid: CAD982402406  
TSD EPA ID: CAD044429835  
CA Waste Code: 213 - Hydrocarbon solvents (benzene, hexane, Stoddard, Etc.)  
Disposal Method: H141 - Storage, Bulking, And/Or Transfer Off Site--No  
Treatment/Reovery (H010-H129) Or (H131-H135)  
Tons: 0.11500

[Click this hyperlink](#) while viewing on your computer to access  
103 additional CA HAZNET: record(s) in the EDR Site Report.

Additional Info:

Year: 2016  
Gen EPA ID: CAD982402406

Shipment Date: 20151221  
Creation Date: 2/9/2016 22:15:57  
Receipt Date: 20151221  
Manifest ID: 005177037SKS  
Trans EPA ID: TXR000081205  
Trans Name: SAFETY-KLEEN SYSTEMS INC  
Trans 2 EPA ID: Not reported  
Trans 2 Name: Not reported  
TSD EPA ID: CAT000613935  
Trans Name: SAFETY-KLEEN SYSTEMS INC  
TSD Alt EPA ID: Not reported  
TSD Alt Name: Not reported  
Waste Code Description: 134 - Aqueous solution with <10% total organic residues  
RCRA Code: Not reported  
Meth Code: H141 - Storage, Bulking, And/Or Transfer Off Site--No  
Treatment/Reovery (H010-H129) Or (H131-H135)  
0.336

Quantity Tons: 80  
Waste Quantity: 80  
Quantity Unit: G  
Additional Code 1: Not reported  
Additional Code 2: Not reported  
Additional Code 3: Not reported  
Additional Code 4: Not reported  
Additional Code 5: Not reported

Shipment Date: 20151221  
Creation Date: 2/9/2016 22:15:57  
Receipt Date: 20151221  
Manifest ID: 005177037SKS  
Trans EPA ID: TXR000081205  
Trans Name: SAFETY-KLEEN SYSTEMS INC  
Trans 2 EPA ID: Not reported  
Trans 2 Name: Not reported

Map ID  
Direction  
Distance  
Elevation

MAP FINDINGS

Site

Database(s)

EDR ID Number  
EPA ID Number

**CALTRANS DISTRICT 32 DOE SHOP 2702 (Continued)**

**S113015726**

TSDF EPA ID:	CAT000613935
Trans Name:	SAFETY-KLEEN SYSTEMS INC
TSDF Alt EPA ID:	Not reported
TSDF Alt Name:	Not reported
Waste Code Description:	134 - Aqueous solution with <10% total organic residues
RCRA Code:	Not reported
Meth Code:	H141 - Storage, Bulking, And/Or Transfer Off Site--No Treatment/Reovery (H010-H129) Or (H131-H135)
Quantity Tons:	0.042
Waste Quantity:	10
Quantity Unit:	G
Additional Code 1:	Not reported
Additional Code 2:	Not reported
Additional Code 3:	Not reported
Additional Code 4:	Not reported
Additional Code 5:	Not reported
Shipment Date:	20151123
Creation Date:	1/11/2016 22:16:49
Receipt Date:	20151123
Manifest ID:	005163998SKS
Trans EPA ID:	TXR000081205
Trans Name:	SAFETY-KLEEN SYSTEMS INC
Trans 2 EPA ID:	Not reported
Trans 2 Name:	Not reported
TSDF EPA ID:	CAT000613935
Trans Name:	SAFETY-KLEEN SYSTEMS INC
TSDF Alt EPA ID:	Not reported
TSDF Alt Name:	Not reported
Waste Code Description:	134 - Aqueous solution with <10% total organic residues
RCRA Code:	Not reported
Meth Code:	H141 - Storage, Bulking, And/Or Transfer Off Site--No Treatment/Reovery (H010-H129) Or (H131-H135)
Quantity Tons:	0.336
Waste Quantity:	80
Quantity Unit:	G
Additional Code 1:	Not reported
Additional Code 2:	Not reported
Additional Code 3:	Not reported
Additional Code 4:	Not reported
Additional Code 5:	Not reported
Shipment Date:	20151113
Creation Date:	1/11/2016 22:16:49
Receipt Date:	20151113
Manifest ID:	005154132SKS
Trans EPA ID:	TXR000081205
Trans Name:	SAFETY-KLEEN SYSTEMS INC
Trans 2 EPA ID:	Not reported
Trans 2 Name:	Not reported
TSDF EPA ID:	CAT000613935
Trans Name:	SAFETY-KLEEN SYSTEMS INC
TSDF Alt EPA ID:	Not reported
TSDF Alt Name:	Not reported
Waste Code Description:	134 - Aqueous solution with <10% total organic residues
RCRA Code:	Not reported
Meth Code:	H141 - Storage, Bulking, And/Or Transfer Off Site--No

Map ID  
Direction  
Distance  
Elevation

MAP FINDINGS

Site

Database(s)

EDR ID Number  
EPA ID Number

CALTRANS DISTRICT 32 DOE SHOP 2702 (Continued)

S113015726

Quantity Tons:	Treatment/Reovery (H010-H129) Or (H131-H135) 0.042
Waste Quantity:	10
Quantity Unit:	G
Additional Code 1:	Not reported
Additional Code 2:	Not reported
Additional Code 3:	Not reported
Additional Code 4:	Not reported
Additional Code 5:	Not reported
Shipment Date:	20151026
Creation Date:	1/11/2016 22:16:49
Receipt Date:	20151106
Manifest ID:	004796213SKS
Trans EPA ID:	TXR000081205
Trans Name:	SAFETY-KLEEN SYSTEMS INC
Trans 2 EPA ID:	Not reported
Trans 2 Name:	Not reported
TSDf EPA ID:	CAD044429835
Trans Name:	CLEAN HARBORS WILMINGTON LLC
TSDf Alt EPA ID:	Not reported
TSDf Alt Name:	Not reported
Waste Code Description:	223 - Unspecified oil-containing waste
RCRA Code:	Not reported
Meth Code:	H141 - Storage, Bulking, And/Or Transfer Off Site--No Treatment/Reovery (H010-H129) Or (H131-H135)
Quantity Tons:	0.1
Waste Quantity:	200
Quantity Unit:	P
Additional Code 1:	Not reported
Additional Code 2:	Not reported
Additional Code 3:	Not reported
Additional Code 4:	Not reported
Additional Code 5:	Not reported
Shipment Date:	20151026
Creation Date:	12/30/2015 22:15:14
Receipt Date:	20151026
Manifest ID:	005143943SKS
Trans EPA ID:	TXR000081205
Trans Name:	SAFETY-KLEEN SYSTEMS INC
Trans 2 EPA ID:	Not reported
Trans 2 Name:	Not reported
TSDf EPA ID:	CAT000613935
Trans Name:	SAFETY-KLEEN SYSTEMS INC
TSDf Alt EPA ID:	Not reported
TSDf Alt Name:	Not reported
Waste Code Description:	134 - Aqueous solution with <10% total organic residues
RCRA Code:	Not reported
Meth Code:	H141 - Storage, Bulking, And/Or Transfer Off Site--No Treatment/Reovery (H010-H129) Or (H131-H135)
Quantity Tons:	0.336
Waste Quantity:	80
Quantity Unit:	G
Additional Code 1:	Not reported
Additional Code 2:	Not reported
Additional Code 3:	Not reported

Map ID  
Direction  
Distance  
Elevation

MAP FINDINGS

Site

Database(s)

EDR ID Number  
EPA ID Number

**CALTRANS DISTRICT 32 DOE SHOP 2702 (Continued)**

**S113015726**

Additional Code 4:	Not reported
Additional Code 5:	Not reported
Shipment Date:	20150929
Creation Date:	12/2/2015 22:15:28
Receipt Date:	20150929
Manifest ID:	005093410SKS
Trans EPA ID:	TXR000081205
Trans Name:	SAFETY-KLEEN SYSTEMS INC
Trans 2 EPA ID:	Not reported
Trans 2 Name:	Not reported
TSDF EPA ID:	CAT000613935
Trans Name:	SAFETY-KLEEN SYSTEMS INC
TSDF Alt EPA ID:	Not reported
TSDF Alt Name:	Not reported
Waste Code Description:	134 - Aqueous solution with <10% total organic residues
RCRA Code:	Not reported
Meth Code:	H141 - Storage, Bulking, And/Or Transfer Off Site--No Treatment/Reovery (H010-H129) Or (H131-H135)
Quantity Tons:	0.336
Waste Quantity:	80
Quantity Unit:	G
Additional Code 1:	Not reported
Additional Code 2:	Not reported
Additional Code 3:	Not reported
Additional Code 4:	Not reported
Additional Code 5:	Not reported
Shipment Date:	20150915
Creation Date:	1/7/2016 22:15:09
Receipt Date:	20150915
Manifest ID:	005139103SKS
Trans EPA ID:	TXR000081205
Trans Name:	SAFETY-KLEEN SYSTEMS INC
Trans 2 EPA ID:	Not reported
Trans 2 Name:	Not reported
TSDF EPA ID:	CAT000613935
Trans Name:	SAFETY-KLEEN SYSTEMS INC
TSDF Alt EPA ID:	Not reported
TSDF Alt Name:	Not reported
Waste Code Description:	134 - Aqueous solution with <10% total organic residues
RCRA Code:	Not reported
Meth Code:	H141 - Storage, Bulking, And/Or Transfer Off Site--No Treatment/Reovery (H010-H129) Or (H131-H135)
Quantity Tons:	0.042
Waste Quantity:	10
Quantity Unit:	G
Additional Code 1:	Not reported
Additional Code 2:	Not reported
Additional Code 3:	Not reported
Additional Code 4:	Not reported
Additional Code 5:	Not reported
Shipment Date:	20150915
Creation Date:	11/5/2015 22:15:33
Receipt Date:	20150927
Manifest ID:	005078939SKS

Map ID  
Direction  
Distance  
Elevation

MAP FINDINGS

Site

Database(s)

EDR ID Number  
EPA ID Number

**CALTRANS DISTRICT 32 DOE SHOP 2702 (Continued)**

**S113015726**

Trans EPA ID: TXR000081205  
Trans Name: SAFETY-KLEEN SYSTEMS INC  
Trans 2 EPA ID: Not reported  
Trans 2 Name: Not reported  
TSDf EPA ID: CAD044429835  
Trans Name: CLEAN HARBORS WILMINGTON LLC  
TSDf Alt EPA ID: Not reported  
TSDf Alt Name: Not reported  
Waste Code Description: 223 - Unspecified oil-containing waste  
RCRA Code: Not reported  
Meth Code: H141 - Storage, Bulking, And/Or Transfer Off Site--No Treatment/Reovery (H010-H129) Or (H131-H135)  
  
Quantity Tons: 0.075  
Waste Quantity: 150  
Quantity Unit: P  
Additional Code 1: Not reported  
Additional Code 2: Not reported  
Additional Code 3: Not reported  
Additional Code 4: Not reported  
Additional Code 5: Not reported  
  
Shipment Date: 20150915  
Creation Date: 1/7/2016 22:15:09  
Receipt Date: 20150915  
Manifest ID: 005139103SKS  
Trans EPA ID: TXR000081205  
Trans Name: SAFETY-KLEEN SYSTEMS INC  
Trans 2 EPA ID: Not reported  
Trans 2 Name: Not reported  
TSDf EPA ID: CAT000613935  
Trans Name: SAFETY-KLEEN SYSTEMS INC  
TSDf Alt EPA ID: Not reported  
TSDf Alt Name: Not reported  
Waste Code Description: 134 - Aqueous solution with <10% total organic residues  
RCRA Code: Not reported  
Meth Code: H141 - Storage, Bulking, And/Or Transfer Off Site--No Treatment/Reovery (H010-H129) Or (H131-H135)  
  
Quantity Tons: 0.336  
Waste Quantity: 80  
Quantity Unit: G  
Additional Code 1: Not reported  
Additional Code 2: Not reported  
Additional Code 3: Not reported  
Additional Code 4: Not reported  
Additional Code 5: Not reported

Additional Info:

Year: 2005  
Gen EPA ID: CAD982402406

Shipment Date: 20051213  
Creation Date: 3/16/2006 18:30:37  
Receipt Date: 20051214  
Manifest ID: 24624595  
Trans EPA ID: TXR000050930  
Trans Name: SAFETY-KLEEN SYSTEMS INC  
Trans 2 EPA ID: Not reported

Map ID  
Direction  
Distance  
Elevation

MAP FINDINGS

Site

Database(s)

EDR ID Number  
EPA ID Number

**CALTRANS DISTRICT 32 DOE SHOP 2702 (Continued)**

**S113015726**

Trans 2 Name: Not reported  
TSDf EPA ID: CAT000613893  
Trans Name: SAFETY-KLEEN SYSTEMS INC  
TSDf Alt EPA ID: CAT000613893  
TSDf Alt Name: Not reported  
Waste Code Description: - Not reported  
RCRA Code: Not reported  
Meth Code: H01 - Transfer Station  
Quantity Tons: Not reported  
Waste Quantity: Not reported  
Quantity Unit: Not reported  
Additional Code 1: Not reported  
Additional Code 2: Not reported  
Additional Code 3: Not reported  
Additional Code 4: Not reported  
Additional Code 5: Not reported

Shipment Date: 20051213  
Creation Date: 3/16/2006 18:30:37  
Receipt Date: 20051214  
Manifest ID: 24624595  
Trans EPA ID: TXR000050930  
Trans Name: SAFETY-KLEEN SYSTEMS INC  
Trans 2 EPA ID: Not reported  
Trans 2 Name: Not reported  
TSDf EPA ID: CAT000613893  
Trans Name: SAFETY-KLEEN SYSTEMS INC  
TSDf Alt EPA ID: CAT000613893  
TSDf Alt Name: Not reported  
Waste Code Description: - Not reported  
RCRA Code: Not reported  
Meth Code: H01 - Transfer Station  
Quantity Tons: Not reported  
Waste Quantity: Not reported  
Quantity Unit: Not reported  
Additional Code 1: Not reported  
Additional Code 2: Not reported  
Additional Code 3: Not reported  
Additional Code 4: Not reported  
Additional Code 5: Not reported

Shipment Date: 20051213  
Creation Date: 3/16/2006 18:30:37  
Receipt Date: 20051214  
Manifest ID: 24624595  
Trans EPA ID: TXR000050930  
Trans Name: SAFETY-KLEEN SYSTEMS INC  
Trans 2 EPA ID: Not reported  
Trans 2 Name: Not reported  
TSDf EPA ID: CAT000613893  
Trans Name: SAFETY-KLEEN SYSTEMS INC  
TSDf Alt EPA ID: CAT000613893  
TSDf Alt Name: Not reported  
Waste Code Description: 134 - Aqueous solution with <10% total organic residues  
RCRA Code: Not reported  
Meth Code: H01 - Transfer Station  
Quantity Tons: 0.084



Map ID  
Direction  
Distance  
Elevation

MAP FINDINGS

Site

Database(s)

EDR ID Number  
EPA ID Number

**CALTRANS DISTRICT 32 DOE SHOP 2702 (Continued)**

**S113015726**

Waste Quantity:	20
Quantity Unit:	G
Additional Code 1:	Not reported
Additional Code 2:	Not reported
Additional Code 3:	Not reported
Additional Code 4:	Not reported
Additional Code 5:	Not reported
Shipment Date:	20051213
Creation Date:	3/16/2006 18:30:37
Receipt Date:	20051214
Manifest ID:	24624595
Trans EPA ID:	TXR000050930
Trans Name:	SAFETY-KLEEN SYSTEMS INC
Trans 2 EPA ID:	Not reported
Trans 2 Name:	Not reported
TSDf EPA ID:	CAT000613893
Trans Name:	SAFETY-KLEEN SYSTEMS INC
TSDf Alt EPA ID:	CAT000613893
TSDf Alt Name:	Not reported
Waste Code Description:	- Not reported
RCRA Code:	Not reported
Meth Code:	H01 - Transfer Station
Quantity Tons:	Not reported
Waste Quantity:	Not reported
Quantity Unit:	Not reported
Additional Code 1:	Not reported
Additional Code 2:	Not reported
Additional Code 3:	Not reported
Additional Code 4:	Not reported
Additional Code 5:	Not reported
Shipment Date:	20051128
Creation Date:	1/2/2007 18:30:20
Receipt Date:	20051129
Manifest ID:	24742222
Trans EPA ID:	TXR000050930
Trans Name:	SAFETY-KLEEN SYSTEMS INC
Trans 2 EPA ID:	Not reported
Trans 2 Name:	Not reported
TSDf EPA ID:	CAT000613893
Trans Name:	SAFETY-KLEEN SYSTEMS INC
TSDf Alt EPA ID:	CAT000613893
TSDf Alt Name:	Not reported
Waste Code Description:	134 - Aqueous solution with <10% total organic residues
RCRA Code:	Not reported
Meth Code:	H01 - Transfer Station
Quantity Tons:	0.168
Waste Quantity:	40
Quantity Unit:	G
Additional Code 1:	Not reported
Additional Code 2:	Not reported
Additional Code 3:	Not reported
Additional Code 4:	Not reported
Additional Code 5:	Not reported
Shipment Date:	20051128

Map ID  
Direction  
Distance  
Elevation

MAP FINDINGS

Site

Database(s)

EDR ID Number  
EPA ID Number

**CALTRANS DISTRICT 32 DOE SHOP 2702 (Continued)**

**S113015726**

Creation Date: 1/2/2007 18:30:20  
Receipt Date: 20051129  
Manifest ID: 24742222  
Trans EPA ID: TXR000050930  
Trans Name: SAFETY-KLEEN SYSTEMS INC  
Trans 2 EPA ID: Not reported  
Trans 2 Name: Not reported  
TSDf EPA ID: CAT000613893  
Trans Name: SAFETY-KLEEN SYSTEMS INC  
TSDf Alt EPA ID: CAT000613893  
TSDf Alt Name: Not reported  
Waste Code Description: 134 - Aqueous solution with <10% total organic residues  
RCRA Code: D039  
Meth Code: H01 - Transfer Station  
Quantity Tons: 0.0336  
Waste Quantity: 8  
Quantity Unit: G  
Additional Code 1: Not reported  
Additional Code 2: Not reported  
Additional Code 3: Not reported  
Additional Code 4: Not reported  
Additional Code 5: Not reported

Shipment Date: 20050928  
Creation Date: 3/12/2006 18:30:40  
Receipt Date: 20050929  
Manifest ID: 24373576  
Trans EPA ID: TXR000050930  
Trans Name: SAFETY-KLEEN SYSTEMS INC  
Trans 2 EPA ID: Not reported  
Trans 2 Name: Not reported  
TSDf EPA ID: CAT000613893  
Trans Name: SAFETY-KLEEN SYSTEMS INC  
TSDf Alt EPA ID: CAT000613893  
TSDf Alt Name: Not reported  
Waste Code Description: 134 - Aqueous solution with <10% total organic residues  
RCRA Code: D039  
Meth Code: H01 - Transfer Station  
Quantity Tons: 0.0336  
Waste Quantity: 8  
Quantity Unit: G  
Additional Code 1: Not reported  
Additional Code 2: Not reported  
Additional Code 3: Not reported  
Additional Code 4: Not reported  
Additional Code 5: Not reported

Shipment Date: 20050825  
Creation Date: 4/13/2006 18:45:56  
Receipt Date: 20050826  
Manifest ID: 23682888  
Trans EPA ID: TXR000050930  
Trans Name: SAFETY-KLEEN SYSTEMS INC  
Trans 2 EPA ID: Not reported  
Trans 2 Name: Not reported  
TSDf EPA ID: CAT000613893  
Trans Name: SAFETY-KLEEN SYSTEMS INC

Map ID  
Direction  
Distance  
Elevation

MAP FINDINGS

Site

Database(s)

EDR ID Number  
EPA ID Number

**CALTRANS DISTRICT 32 DOE SHOP 2702 (Continued)**

**S113015726**

TSDF Alt EPA ID: CAT000613893  
TSDF Alt Name: Not reported  
Waste Code Description: 134 - Aqueous solution with <10% total organic residues  
RCRA Code: Not reported  
Meth Code: H01 - Transfer Station  
Quantity Tons: 0.168  
Waste Quantity: 40  
Quantity Unit: G  
Additional Code 1: Not reported  
Additional Code 2: Not reported  
Additional Code 3: Not reported  
Additional Code 4: Not reported  
Additional Code 5: Not reported

Shipment Date: 20050819  
Creation Date: 4/13/2006 18:45:56  
Receipt Date: 20050822  
Manifest ID: 23674741  
Trans EPA ID: TXR000050930  
Trans Name: SAFETY-KLEEN SYSTEMS INC  
Trans 2 EPA ID: Not reported  
Trans 2 Name: Not reported  
TSDF EPA ID: CAT000613893  
Trans Name: SAFETY-KLEEN SYSTEMS INC  
TSDF Alt EPA ID: CAT000613893  
TSDF Alt Name: Not reported  
Waste Code Description: - Not reported  
RCRA Code: Not reported  
Meth Code: H01 - Transfer Station  
Quantity Tons: Not reported  
Waste Quantity: Not reported  
Quantity Unit: Not reported  
Additional Code 1: Not reported  
Additional Code 2: Not reported  
Additional Code 3: Not reported  
Additional Code 4: Not reported  
Additional Code 5: Not reported

Shipment Date: 20050819  
Creation Date: 4/13/2006 18:45:56  
Receipt Date: 20050822  
Manifest ID: 23674741  
Trans EPA ID: TXR000050930  
Trans Name: SAFETY-KLEEN SYSTEMS INC  
Trans 2 EPA ID: Not reported  
Trans 2 Name: Not reported  
TSDF EPA ID: CAT000613893  
Trans Name: SAFETY-KLEEN SYSTEMS INC  
TSDF Alt EPA ID: CAT000613893  
TSDF Alt Name: Not reported  
Waste Code Description: 134 - Aqueous solution with <10% total organic residues  
RCRA Code: Not reported  
Meth Code: H01 - Transfer Station  
Quantity Tons: 0.084  
Waste Quantity: 20  
Quantity Unit: G  
Additional Code 1: Not reported

Map ID  
Direction  
Distance  
Elevation

MAP FINDINGS

Site

Database(s)

EDR ID Number  
EPA ID Number

**CALTRANS DISTRICT 32 DOE SHOP 2702 (Continued)**

**S113015726**

Additional Code 2: Not reported  
Additional Code 3: Not reported  
Additional Code 4: Not reported  
Additional Code 5: Not reported

Additional Info:

Year: 2015  
Gen EPA ID: CAD982402406

Shipment Date: 20151221  
Creation Date: 2/9/2016 22:15:57  
Receipt Date: 20151221  
Manifest ID: 005177037SKS  
Trans EPA ID: TXR000081205  
Trans Name: SAFETY-KLEEN SYSTEMS INC  
Trans 2 EPA ID: Not reported  
Trans 2 Name: Not reported  
TSDf EPA ID: CAT000613935  
Trans Name: SAFETY-KLEEN SYSTEMS INC  
TSDf Alt EPA ID: Not reported  
TSDf Alt Name: Not reported  
Waste Code Description: 134 - Aqueous solution with <10% total organic residues  
RCRA Code: Not reported  
Meth Code: H141 - Storage, Bulking, And/Or Transfer Off Site--No Treatment/Reovery (H010-H129) Or (H131-H135)  
Quantity Tons: 0.042  
Waste Quantity: 10  
Quantity Unit: G  
Additional Code 1: Not reported  
Additional Code 2: Not reported  
Additional Code 3: Not reported  
Additional Code 4: Not reported  
Additional Code 5: Not reported

Shipment Date: 20151221  
Creation Date: 2/9/2016 22:15:57  
Receipt Date: 20151221  
Manifest ID: 005177037SKS  
Trans EPA ID: TXR000081205  
Trans Name: SAFETY-KLEEN SYSTEMS INC  
Trans 2 EPA ID: Not reported  
Trans 2 Name: Not reported  
TSDf EPA ID: CAT000613935  
Trans Name: SAFETY-KLEEN SYSTEMS INC  
TSDf Alt EPA ID: Not reported  
TSDf Alt Name: Not reported  
Waste Code Description: 134 - Aqueous solution with <10% total organic residues  
RCRA Code: Not reported  
Meth Code: H141 - Storage, Bulking, And/Or Transfer Off Site--No Treatment/Reovery (H010-H129) Or (H131-H135)  
Quantity Tons: 0.336  
Waste Quantity: 80  
Quantity Unit: G  
Additional Code 1: Not reported  
Additional Code 2: Not reported  
Additional Code 3: Not reported  
Additional Code 4: Not reported

Map ID  
Direction  
Distance  
Elevation

MAP FINDINGS

Site

Database(s)

EDR ID Number  
EPA ID Number

**CALTRANS DISTRICT 32 DOE SHOP 2702 (Continued)**

**S113015726**

Additional Code 5:	Not reported
Shipment Date:	20151123
Creation Date:	1/11/2016 22:16:49
Receipt Date:	20151123
Manifest ID:	005163998SKS
Trans EPA ID:	TXR000081205
Trans Name:	SAFETY-KLEEN SYSTEMS INC
Trans 2 EPA ID:	Not reported
Trans 2 Name:	Not reported
TSDf EPA ID:	CAT000613935
Trans Name:	SAFETY-KLEEN SYSTEMS INC
TSDf Alt EPA ID:	Not reported
TSDf Alt Name:	Not reported
Waste Code Description:	134 - Aqueous solution with <10% total organic residues
RCRA Code:	Not reported
Meth Code:	H141 - Storage, Bulking, And/Or Transfer Off Site--No Treatment/Reovery (H010-H129) Or (H131-H135)
Quantity Tons:	0.336
Waste Quantity:	80
Quantity Unit:	G
Additional Code 1:	Not reported
Additional Code 2:	Not reported
Additional Code 3:	Not reported
Additional Code 4:	Not reported
Additional Code 5:	Not reported
Shipment Date:	20151113
Creation Date:	1/11/2016 22:16:49
Receipt Date:	20151113
Manifest ID:	005154132SKS
Trans EPA ID:	TXR000081205
Trans Name:	SAFETY-KLEEN SYSTEMS INC
Trans 2 EPA ID:	Not reported
Trans 2 Name:	Not reported
TSDf EPA ID:	CAT000613935
Trans Name:	SAFETY-KLEEN SYSTEMS INC
TSDf Alt EPA ID:	Not reported
TSDf Alt Name:	Not reported
Waste Code Description:	134 - Aqueous solution with <10% total organic residues
RCRA Code:	Not reported
Meth Code:	H141 - Storage, Bulking, And/Or Transfer Off Site--No Treatment/Reovery (H010-H129) Or (H131-H135)
Quantity Tons:	0.042
Waste Quantity:	10
Quantity Unit:	G
Additional Code 1:	Not reported
Additional Code 2:	Not reported
Additional Code 3:	Not reported
Additional Code 4:	Not reported
Additional Code 5:	Not reported
Shipment Date:	20151026
Creation Date:	12/30/2015 22:15:14
Receipt Date:	20151026
Manifest ID:	005143943SKS
Trans EPA ID:	TXR000081205

Map ID  
Direction  
Distance  
Elevation

MAP FINDINGS

Site

Database(s)

EDR ID Number  
EPA ID Number

**CALTRANS DISTRICT 32 DOE SHOP 2702 (Continued)**

**S113015726**

Trans Name:	SAFETY-KLEEN SYSTEMS INC
Trans 2 EPA ID:	Not reported
Trans 2 Name:	Not reported
TSDf EPA ID:	CAT000613935
Trans Name:	SAFETY-KLEEN SYSTEMS INC
TSDf Alt EPA ID:	Not reported
TSDf Alt Name:	Not reported
Waste Code Description:	134 - Aqueous solution with <10% total organic residues
RCRA Code:	Not reported
Meth Code:	H141 - Storage, Bulking, And/Or Transfer Off Site--No Treatment/Reovery (H010-H129) Or (H131-H135)
Quantity Tons:	0.336
Waste Quantity:	80
Quantity Unit:	G
Additional Code 1:	Not reported
Additional Code 2:	Not reported
Additional Code 3:	Not reported
Additional Code 4:	Not reported
Additional Code 5:	Not reported
Shipment Date:	20151026
Creation Date:	1/11/2016 22:16:49
Receipt Date:	20151106
Manifest ID:	004796213SKS
Trans EPA ID:	TXR000081205
Trans Name:	SAFETY-KLEEN SYSTEMS INC
Trans 2 EPA ID:	Not reported
Trans 2 Name:	Not reported
TSDf EPA ID:	CAD044429835
Trans Name:	CLEAN HARBORS WILMINGTON LLC
TSDf Alt EPA ID:	Not reported
TSDf Alt Name:	Not reported
Waste Code Description:	223 - Unspecified oil-containing waste
RCRA Code:	Not reported
Meth Code:	H141 - Storage, Bulking, And/Or Transfer Off Site--No Treatment/Reovery (H010-H129) Or (H131-H135)
Quantity Tons:	0.1
Waste Quantity:	200
Quantity Unit:	P
Additional Code 1:	Not reported
Additional Code 2:	Not reported
Additional Code 3:	Not reported
Additional Code 4:	Not reported
Additional Code 5:	Not reported
Shipment Date:	20150929
Creation Date:	12/2/2015 22:15:28
Receipt Date:	20150929
Manifest ID:	005093410SKS
Trans EPA ID:	TXR000081205
Trans Name:	SAFETY-KLEEN SYSTEMS INC
Trans 2 EPA ID:	Not reported
Trans 2 Name:	Not reported
TSDf EPA ID:	CAT000613935
Trans Name:	SAFETY-KLEEN SYSTEMS INC
TSDf Alt EPA ID:	Not reported
TSDf Alt Name:	Not reported

Map ID  
Direction  
Distance  
Elevation

MAP FINDINGS

Site

Database(s)

EDR ID Number  
EPA ID Number

**CALTRANS DISTRICT 32 DOE SHOP 2702 (Continued)**

**S113015726**

Waste Code Description: 134 - Aqueous solution with <10% total organic residues  
RCRA Code: Not reported  
Meth Code: H141 - Storage, Bulking, And/Or Transfer Off Site--No Treatment/Reovery (H010-H129) Or (H131-H135)  
Quantity Tons: 0.336  
Waste Quantity: 80  
Quantity Unit: G  
Additional Code 1: Not reported  
Additional Code 2: Not reported  
Additional Code 3: Not reported  
Additional Code 4: Not reported  
Additional Code 5: Not reported

Shipment Date: 20150915  
Creation Date: 1/7/2016 22:15:09  
Receipt Date: 20150915  
Manifest ID: 005139103SKS  
Trans EPA ID: TXR000081205  
Trans Name: SAFETY-KLEEN SYSTEMS INC  
Trans 2 EPA ID: Not reported  
Trans 2 Name: Not reported  
TSDf EPA ID: CAT000613935  
Trans Name: SAFETY-KLEEN SYSTEMS INC  
TSDf Alt EPA ID: Not reported  
TSDf Alt Name: Not reported

Waste Code Description: 134 - Aqueous solution with <10% total organic residues  
RCRA Code: Not reported  
Meth Code: H141 - Storage, Bulking, And/Or Transfer Off Site--No Treatment/Reovery (H010-H129) Or (H131-H135)  
Quantity Tons: 0.336  
Waste Quantity: 80  
Quantity Unit: G  
Additional Code 1: Not reported  
Additional Code 2: Not reported  
Additional Code 3: Not reported  
Additional Code 4: Not reported  
Additional Code 5: Not reported

Shipment Date: 20150915  
Creation Date: 1/7/2016 22:15:09  
Receipt Date: 20150915  
Manifest ID: 005139103SKS  
Trans EPA ID: TXR000081205  
Trans Name: SAFETY-KLEEN SYSTEMS INC  
Trans 2 EPA ID: Not reported  
Trans 2 Name: Not reported  
TSDf EPA ID: CAT000613935  
Trans Name: SAFETY-KLEEN SYSTEMS INC  
TSDf Alt EPA ID: Not reported  
TSDf Alt Name: Not reported

Waste Code Description: 134 - Aqueous solution with <10% total organic residues  
RCRA Code: Not reported  
Meth Code: H141 - Storage, Bulking, And/Or Transfer Off Site--No Treatment/Reovery (H010-H129) Or (H131-H135)  
Quantity Tons: 0.042  
Waste Quantity: 10  
Quantity Unit: G

Map ID  
Direction  
Distance  
Elevation

MAP FINDINGS

Site

Database(s)

EDR ID Number  
EPA ID Number

**CALTRANS DISTRICT 32 DOE SHOP 2702 (Continued)**

**S113015726**

Additional Code 1: Not reported  
Additional Code 2: Not reported  
Additional Code 3: Not reported  
Additional Code 4: Not reported  
Additional Code 5: Not reported

Shipment Date: 20150915  
Creation Date: 11/5/2015 22:15:33  
Receipt Date: 20150927  
Manifest ID: 005078939SKS  
Trans EPA ID: TXR000081205  
Trans Name: SAFETY-KLEEN SYSTEMS INC  
Trans 2 EPA ID: Not reported  
Trans 2 Name: Not reported  
TSDf EPA ID: CAD044429835  
Trans Name: CLEAN HARBORS WILMINGTON LLC  
TSDf Alt EPA ID: Not reported  
TSDf Alt Name: Not reported  
Waste Code Description: 223 - Unspecified oil-containing waste  
RCRA Code: Not reported  
Meth Code: H141 - Storage, Bulking, And/Or Transfer Off Site--No Treatment/Reovery (H010-H129) Or (H131-H135)

Quantity Tons: 0.075  
Waste Quantity: 150  
Quantity Unit: P  
Additional Code 1: Not reported  
Additional Code 2: Not reported  
Additional Code 3: Not reported  
Additional Code 4: Not reported  
Additional Code 5: Not reported

Additional Info:

Year: 1993  
Gen EPA ID: CAD982402406

Shipment Date: 19930920  
Creation Date: 9/12/1995 0:00:00  
Receipt Date: 19930922  
Manifest ID: 93106972  
Trans EPA ID: CAD981694664  
Trans Name: Not reported  
Trans 2 EPA ID: Not reported  
Trans 2 Name: Not reported  
TSDf EPA ID: CAL000113451  
Trans Name: Not reported  
TSDf Alt EPA ID: CAL000113451  
TSDf Alt Name: Not reported  
Waste Code Description: 343 - Unspecified organic liquid mixture  
RCRA Code: Not reported  
Meth Code: H01 - Transfer Station  
Quantity Tons: 0.153  
Waste Quantity: 45  
Quantity Unit: G  
Additional Code 1: Not reported  
Additional Code 2: Not reported  
Additional Code 3: Not reported  
Additional Code 4: Not reported



Map ID  
Direction  
Distance  
Elevation

MAP FINDINGS

Site

Database(s)

EDR ID Number  
EPA ID Number

**CALTRANS DISTRICT 32 DOE SHOP 2702 (Continued)**

**S113015726**

Additional Code 5: Not reported

Additional Info:

Year: 2013  
Gen EPA ID: CAD982402406

Shipment Date: 20131125  
Creation Date: 4/5/2014 22:15:10  
Receipt Date: 20131126  
Manifest ID: 004066546SKS  
Trans EPA ID: TXR000081205  
Trans Name: SAFETY-KLEEN SYSTEMS INC  
Trans 2 EPA ID: Not reported  
Trans 2 Name: Not reported  
TSDf EPA ID: CAT000613893  
Trans Name: SAFETY-KLEEN SYSTEMS INC  
TSDf Alt EPA ID: Not reported  
TSDf Alt Name: Not reported  
Waste Code Description: 134 - Aqueous solution with <10% total organic residues  
RCRA Code: Not reported  
Meth Code: H141 - Storage, Bulking, And/Or Transfer Off Site--No Treatment/Reovery (H010-H129) Or (H131-H135)

Quantity Tons: 0.042  
Waste Quantity: 10  
Quantity Unit: G  
Additional Code 1: Not reported  
Additional Code 2: Not reported  
Additional Code 3: Not reported  
Additional Code 4: Not reported  
Additional Code 5: Not reported

Shipment Date: 20131125  
Creation Date: 3/18/2014 22:15:12  
Receipt Date: 20131125  
Manifest ID: 004066545SKS  
Trans EPA ID: TXR000081205  
Trans Name: SAFETY-KLEEN SYSTEMS INC  
Trans 2 EPA ID: Not reported  
Trans 2 Name: Not reported  
TSDf EPA ID: CAT000613935  
Trans Name: SAFETY-KLEEN SYSTEMS INC  
TSDf Alt EPA ID: Not reported  
TSDf Alt Name: Not reported  
Waste Code Description: 134 - Aqueous solution with <10% total organic residues  
RCRA Code: Not reported  
Meth Code: H141 - Storage, Bulking, And/Or Transfer Off Site--No Treatment/Reovery (H010-H129) Or (H131-H135)

Quantity Tons: 0.336  
Waste Quantity: 80  
Quantity Unit: G  
Additional Code 1: Not reported  
Additional Code 2: Not reported  
Additional Code 3: Not reported  
Additional Code 4: Not reported  
Additional Code 5: Not reported

Shipment Date: 20131011

Map ID  
Direction  
Distance  
Elevation

MAP FINDINGS

Site

Database(s)

EDR ID Number  
EPA ID Number

**CALTRANS DISTRICT 32 DOE SHOP 2702 (Continued)**

**S113015726**

Creation Date: 2/24/2014 22:15:16  
Receipt Date: 20131015  
Manifest ID: 003952362SKS  
Trans EPA ID: TXR000081205  
Trans Name: SAFETY-KLEEN SYSTEMS INC  
Trans 2 EPA ID: Not reported  
Trans 2 Name: Not reported  
TSDf EPA ID: CAT000613893  
Trans Name: SAFETY-KLEEN SYSTEMS INC  
TSDf Alt EPA ID: Not reported  
TSDf Alt Name: Not reported  
Waste Code Description: 134 - Aqueous solution with <10% total organic residues  
RCRA Code: Not reported  
Meth Code: H141 - Storage, Bulking, And/Or Transfer Off Site--No Treatment/Reovery (H010-H129) Or (H131-H135)  
  
Quantity Tons: 0.042  
Waste Quantity: 10  
Quantity Unit: G  
Additional Code 1: Not reported  
Additional Code 2: Not reported  
Additional Code 3: Not reported  
Additional Code 4: Not reported  
Additional Code 5: Not reported  
  
Shipment Date: 20131011  
Creation Date: 12/10/2013 22:15:06  
Receipt Date: 20131011  
Manifest ID: 003952363SKS  
Trans EPA ID: TXR000081205  
Trans Name: SAFETY-KLEEN SYSTEMS INC  
Trans 2 EPA ID: Not reported  
Trans 2 Name: Not reported  
TSDf EPA ID: CAT000613935  
Trans Name: SAFETY-KLEEN SYSTEMS INC  
TSDf Alt EPA ID: Not reported  
TSDf Alt Name: Not reported  
Waste Code Description: 134 - Aqueous solution with <10% total organic residues  
RCRA Code: Not reported  
Meth Code: H141 - Storage, Bulking, And/Or Transfer Off Site--No Treatment/Reovery (H010-H129) Or (H131-H135)  
  
Quantity Tons: 0.168  
Waste Quantity: 40  
Quantity Unit: G  
Additional Code 1: Not reported  
Additional Code 2: Not reported  
Additional Code 3: Not reported  
Additional Code 4: Not reported  
Additional Code 5: Not reported  
  
Shipment Date: 20131011  
Creation Date: 12/10/2013 22:15:06  
Receipt Date: 20131011  
Manifest ID: 003952363SKS  
Trans EPA ID: TXR000081205  
Trans Name: SAFETY-KLEEN SYSTEMS INC  
Trans 2 EPA ID: Not reported  
Trans 2 Name: Not reported

Map ID  
Direction  
Distance  
Elevation

MAP FINDINGS

Site

Database(s)

EDR ID Number  
EPA ID Number

**CALTRANS DISTRICT 32 DOE SHOP 2702 (Continued)**

**S113015726**

TSDF EPA ID: CAT000613935  
Trans Name: SAFETY-KLEEN SYSTEMS INC  
TSDF Alt EPA ID: Not reported  
TSDF Alt Name: Not reported  
Waste Code Description: 134 - Aqueous solution with <10% total organic residues  
RCRA Code: Not reported  
Meth Code: H141 - Storage, Bulking, And/Or Transfer Off Site--No Treatment/Reovery (H010-H129) Or (H131-H135)  
  
Quantity Tons: 0.168  
Waste Quantity: 40  
Quantity Unit: G  
Additional Code 1: Not reported  
Additional Code 2: Not reported  
Additional Code 3: Not reported  
Additional Code 4: Not reported  
Additional Code 5: Not reported  
  
Shipment Date: 20131011  
Creation Date: 2/24/2014 22:15:16  
Receipt Date: 20131015  
Manifest ID: 003952360SKS  
Trans EPA ID: TXR000081205  
Trans Name: SAFETY-KLEEN SYSTEMS INC  
Trans 2 EPA ID: Not reported  
Trans 2 Name: Not reported  
TSDF EPA ID: CAT000613893  
Trans Name: SAFETY-KLEEN SYSTEMS INC  
TSDF Alt EPA ID: Not reported  
TSDF Alt Name: Not reported  
Waste Code Description: 223 - Unspecified oil-containing waste  
RCRA Code: Not reported  
Meth Code: H141 - Storage, Bulking, And/Or Transfer Off Site--No Treatment/Reovery (H010-H129) Or (H131-H135)  
  
Quantity Tons: 0.1  
Waste Quantity: 200  
Quantity Unit: P  
Additional Code 1: Not reported  
Additional Code 2: Not reported  
Additional Code 3: Not reported  
Additional Code 4: Not reported  
Additional Code 5: Not reported  
  
Shipment Date: 20130813  
Creation Date: 2/12/2014 22:15:06  
Receipt Date: 20130815  
Manifest ID: 003818563SKS  
Trans EPA ID: TXR000081205  
Trans Name: SAFETY-KLEEN SYSTEMS INC  
Trans 2 EPA ID: Not reported  
Trans 2 Name: Not reported  
TSDF EPA ID: CAT000613893  
Trans Name: SAFETY-KLEEN SYSTEMS INC  
TSDF Alt EPA ID: Not reported  
TSDF Alt Name: Not reported  
Waste Code Description: 134 - Aqueous solution with <10% total organic residues  
RCRA Code: Not reported  
Meth Code: H141 - Storage, Bulking, And/Or Transfer Off Site--No

Map ID  
Direction  
Distance  
Elevation

MAP FINDINGS

Site

Database(s)

EDR ID Number  
EPA ID Number

CALTRANS DISTRICT 32 DOE SHOP 2702 (Continued)

S113015726

	Treatment/Reovery (H010-H129) Or (H131-H135)
Quantity Tons:	0.042
Waste Quantity:	10
Quantity Unit:	G
Additional Code 1:	Not reported
Additional Code 2:	Not reported
Additional Code 3:	Not reported
Additional Code 4:	Not reported
Additional Code 5:	Not reported
Shipment Date:	20130813
Creation Date:	2/12/2014 22:15:06
Receipt Date:	20130815
Manifest ID:	003818563SKS
Trans EPA ID:	TXR000081205
Trans Name:	SAFETY-KLEEN SYSTEMS INC
Trans 2 EPA ID:	Not reported
Trans 2 Name:	Not reported
TSDf EPA ID:	CAT000613893
Trans Name:	SAFETY-KLEEN SYSTEMS INC
TSDf Alt EPA ID:	Not reported
TSDf Alt Name:	Not reported
Waste Code Description:	134 - Aqueous solution with <10% total organic residues
RCRA Code:	Not reported
Meth Code:	H141 - Storage, Bulking, And/Or Transfer Off Site--No Treatment/Reovery (H010-H129) Or (H131-H135)
Quantity Tons:	0.336
Waste Quantity:	80
Quantity Unit:	G
Additional Code 1:	Not reported
Additional Code 2:	Not reported
Additional Code 3:	Not reported
Additional Code 4:	Not reported
Additional Code 5:	Not reported
Shipment Date:	20130708
Creation Date:	11/16/2013 22:15:24
Receipt Date:	20130711
Manifest ID:	003687760SKS
Trans EPA ID:	TXR000081205
Trans Name:	SAFETY-KLEEN SYSTEMS INC
Trans 2 EPA ID:	Not reported
Trans 2 Name:	Not reported
TSDf EPA ID:	CAT000613893
Trans Name:	SAFETY-KLEEN SYSTEMS INC
TSDf Alt EPA ID:	Not reported
TSDf Alt Name:	Not reported
Waste Code Description:	134 - Aqueous solution with <10% total organic residues
RCRA Code:	Not reported
Meth Code:	H141 - Storage, Bulking, And/Or Transfer Off Site--No Treatment/Reovery (H010-H129) Or (H131-H135)
Quantity Tons:	0.336
Waste Quantity:	80
Quantity Unit:	G
Additional Code 1:	Not reported
Additional Code 2:	Not reported
Additional Code 3:	Not reported

Map ID  
Direction  
Distance  
Elevation

MAP FINDINGS

Site

Database(s)

EDR ID Number  
EPA ID Number

**CALTRANS DISTRICT 32 DOE SHOP 2702 (Continued)**

**S113015726**

Additional Code 4: Not reported  
Additional Code 5: Not reported  
  
Shipment Date: 20130708  
Creation Date: 11/16/2013 22:15:24  
Receipt Date: 20130711  
Manifest ID: 003687760SKS  
Trans EPA ID: TXR000081205  
Trans Name: SAFETY-KLEEN SYSTEMS INC  
Trans 2 EPA ID: Not reported  
Trans 2 Name: Not reported  
TSDf EPA ID: CAT000613893  
Trans Name: SAFETY-KLEEN SYSTEMS INC  
TSDf Alt EPA ID: Not reported  
TSDf Alt Name: Not reported  
Waste Code Description: 134 - Aqueous solution with <10% total organic residues  
RCRA Code: Not reported  
Meth Code: H141 - Storage, Bulking, And/Or Transfer Off Site--No Treatment/Reovery (H010-H129) Or (H131-H135)  
  
Quantity Tons: 0.042  
Waste Quantity: 10  
Quantity Unit: G  
Additional Code 1: Not reported  
Additional Code 2: Not reported  
Additional Code 3: Not reported  
Additional Code 4: Not reported  
Additional Code 5: Not reported

Additional Info:

Year: 2000  
Gen EPA ID: CAD982402406

Shipment Date: 20001215  
Creation Date: 3/5/2001 0:00:00  
Receipt Date: 20001215  
Manifest ID: 20387523  
Trans EPA ID: SCR000075150  
Trans Name: Not reported  
Trans 2 EPA ID: Not reported  
Trans 2 Name: Not reported  
TSDf EPA ID: CAT000613893  
Trans Name: Not reported  
TSDf Alt EPA ID: CAT000613893  
TSDf Alt Name: Not reported  
Waste Code Description: 134 - Aqueous solution with <10% total organic residues  
RCRA Code: D039  
Meth Code: H01 - Transfer Station  
Quantity Tons: 0.2982  
Waste Quantity: 71  
Quantity Unit: G  
Additional Code 1: Not reported  
Additional Code 2: Not reported  
Additional Code 3: Not reported  
Additional Code 4: Not reported  
Additional Code 5: Not reported

Shipment Date: 20001215

Map ID  
Direction  
Distance  
Elevation

MAP FINDINGS

Site

Database(s)

EDR ID Number  
EPA ID Number

**CALTRANS DISTRICT 32 DOE SHOP 2702 (Continued)**

**S113015726**

Creation Date: 3/5/2001 0:00:00  
Receipt Date: 20001215  
Manifest ID: 20387523  
Trans EPA ID: SCR000075150  
Trans Name: Not reported  
Trans 2 EPA ID: Not reported  
Trans 2 Name: Not reported  
TSDf EPA ID: CAT000613893  
Trans Name: Not reported  
TSDf Alt EPA ID: CAT000613893  
TSDf Alt Name: Not reported  
Waste Code Description: 134 - Aqueous solution with <10% total organic residues  
RCRA Code: D039  
Meth Code: H01 - Transfer Station  
Quantity Tons: 0.1512  
Waste Quantity: 36  
Quantity Unit: G  
Additional Code 1: Not reported  
Additional Code 2: Not reported  
Additional Code 3: Not reported  
Additional Code 4: Not reported  
Additional Code 5: Not reported

Shipment Date: 20001215  
Creation Date: 3/5/2001 0:00:00  
Receipt Date: 20001215  
Manifest ID: 20387523  
Trans EPA ID: SCR000075150  
Trans Name: Not reported  
Trans 2 EPA ID: Not reported  
Trans 2 Name: Not reported  
TSDf EPA ID: CAT000613893  
Trans Name: Not reported  
TSDf Alt EPA ID: CAT000613893  
TSDf Alt Name: Not reported  
Waste Code Description: 134 - Aqueous solution with <10% total organic residues  
RCRA Code: D039  
Meth Code: H01 - Transfer Station  
Quantity Tons: 0.084  
Waste Quantity: 20  
Quantity Unit: G  
Additional Code 1: Not reported  
Additional Code 2: Not reported  
Additional Code 3: Not reported  
Additional Code 4: Not reported  
Additional Code 5: Not reported

Shipment Date: 20001121  
Creation Date: 1/9/2001 0:00:00  
Receipt Date: 20001121  
Manifest ID: 20291248  
Trans EPA ID: SCR000075150  
Trans Name: Not reported  
Trans 2 EPA ID: Not reported  
Trans 2 Name: Not reported  
TSDf EPA ID: CAT000613893  
Trans Name: Not reported

Map ID  
Direction  
Distance  
Elevation

MAP FINDINGS

Site

Database(s)

EDR ID Number  
EPA ID Number

**CALTRANS DISTRICT 32 DOE SHOP 2702 (Continued)**

**S113015726**

TSDf Alt EPA ID: Not reported  
TSDf Alt Name: Not reported  
Waste Code Description: 134 - Aqueous solution with <10% total organic residues  
RCRA Code: D039  
Meth Code: H01 - Transfer Station  
Quantity Tons: 0.0672  
Waste Quantity: 16  
Quantity Unit: G  
Additional Code 1: Not reported  
Additional Code 2: Not reported  
Additional Code 3: Not reported  
Additional Code 4: Not reported  
Additional Code 5: Not reported

Shipment Date: 20001121  
Creation Date: 1/9/2001 0:00:00  
Receipt Date: 20001121  
Manifest ID: 20291248  
Trans EPA ID: SCR000075150  
Trans Name: Not reported  
Trans 2 EPA ID: Not reported  
Trans 2 Name: Not reported  
TSDf EPA ID: CAT000613893  
Trans Name: Not reported  
TSDf Alt EPA ID: Not reported  
TSDf Alt Name: Not reported  
Waste Code Description: 134 - Aqueous solution with <10% total organic residues  
RCRA Code: D039  
Meth Code: H01 - Transfer Station  
Quantity Tons: 0.189  
Waste Quantity: 45  
Quantity Unit: G  
Additional Code 1: Not reported  
Additional Code 2: Not reported  
Additional Code 3: Not reported  
Additional Code 4: Not reported  
Additional Code 5: Not reported

Shipment Date: 20001121  
Creation Date: 1/9/2001 0:00:00  
Receipt Date: 20001121  
Manifest ID: 20291248  
Trans EPA ID: SCR000075150  
Trans Name: Not reported  
Trans 2 EPA ID: Not reported  
Trans 2 Name: Not reported  
TSDf EPA ID: CAT000613893  
Trans Name: Not reported  
TSDf Alt EPA ID: Not reported  
TSDf Alt Name: Not reported  
Waste Code Description: 134 - Aqueous solution with <10% total organic residues  
RCRA Code: D039  
Meth Code: H01 - Transfer Station  
Quantity Tons: 0.2016  
Waste Quantity: 48  
Quantity Unit: G  
Additional Code 1: Not reported

Map ID  
Direction  
Distance  
Elevation

MAP FINDINGS

Site

Database(s)

EDR ID Number  
EPA ID Number

**CALTRANS DISTRICT 32 DOE SHOP 2702 (Continued)**

**S113015726**

Additional Code 2: Not reported  
Additional Code 3: Not reported  
Additional Code 4: Not reported  
Additional Code 5: Not reported

Shipment Date: 20001023  
Creation Date: 12/13/2000 0:00:00  
Receipt Date: 20001023  
Manifest ID: 20030261  
Trans EPA ID: SCR000075150  
Trans Name: Not reported  
Trans 2 EPA ID: Not reported  
Trans 2 Name: Not reported  
TSDf EPA ID: CAT000613893  
Trans Name: Not reported  
TSDf Alt EPA ID: CAT000613893  
TSDf Alt Name: Not reported  
Waste Code Description: 134 - Aqueous solution with <10% total organic residues  
RCRA Code: D039  
Meth Code: H01 - Transfer Station  
Quantity Tons: 0.0336  
Waste Quantity: 8  
Quantity Unit: G  
Additional Code 1: Not reported  
Additional Code 2: Not reported  
Additional Code 3: Not reported  
Additional Code 4: Not reported  
Additional Code 5: Not reported

Shipment Date: 20001023  
Creation Date: 12/13/2000 0:00:00  
Receipt Date: 20001023  
Manifest ID: 20030261  
Trans EPA ID: SCR000075150  
Trans Name: Not reported  
Trans 2 EPA ID: Not reported  
Trans 2 Name: Not reported  
TSDf EPA ID: CAT000613893  
Trans Name: Not reported  
TSDf Alt EPA ID: CAT000613893  
TSDf Alt Name: Not reported  
Waste Code Description: 134 - Aqueous solution with <10% total organic residues  
RCRA Code: D039  
Meth Code: H01 - Transfer Station  
Quantity Tons: 0.1974  
Waste Quantity: 47  
Quantity Unit: G  
Additional Code 1: Not reported  
Additional Code 2: Not reported  
Additional Code 3: Not reported  
Additional Code 4: Not reported  
Additional Code 5: Not reported

Shipment Date: 20001023  
Creation Date: 12/13/2000 0:00:00  
Receipt Date: 20001023  
Manifest ID: 20030261



Map ID  
Direction  
Distance  
Elevation

MAP FINDINGS

Site

Database(s)

EDR ID Number  
EPA ID Number

**CALTRANS DISTRICT 32 DOE SHOP 2702 (Continued)**

**S113015726**

Trans EPA ID: SCR000075150  
Trans Name: Not reported  
Trans 2 EPA ID: Not reported  
Trans 2 Name: Not reported  
TSDf EPA ID: CAT000613893  
Trans Name: Not reported  
TSDf Alt EPA ID: CAT000613893  
TSDf Alt Name: Not reported  
Waste Code Description: 134 - Aqueous solution with <10% total organic residues  
RCRA Code: D039  
Meth Code: H01 - Transfer Station  
Quantity Tons: 0.2688  
Waste Quantity: 64  
Quantity Unit: G  
Additional Code 1: Not reported  
Additional Code 2: Not reported  
Additional Code 3: Not reported  
Additional Code 4: Not reported  
Additional Code 5: Not reported

Shipment Date: 20000928  
Creation Date: 11/14/2000 0:00:00  
Receipt Date: 20000929  
Manifest ID: 20282923  
Trans EPA ID: SCR000075150  
Trans Name: Not reported  
Trans 2 EPA ID: Not reported  
Trans 2 Name: Not reported  
TSDf EPA ID: CAT000613893  
Trans Name: Not reported  
TSDf Alt EPA ID: CAT000613893  
TSDf Alt Name: Not reported  
Waste Code Description: 134 - Aqueous solution with <10% total organic residues  
RCRA Code: D039  
Meth Code: H01 - Transfer Station  
Quantity Tons: 0.084  
Waste Quantity: 20  
Quantity Unit: G  
Additional Code 1: Not reported  
Additional Code 2: Not reported  
Additional Code 3: Not reported  
Additional Code 4: Not reported  
Additional Code 5: Not reported

Additional Info:  
Year: 2006  
Gen EPA ID: CAD982402406

Shipment Date: 20061227  
Creation Date: 8/7/2007 18:30:14  
Receipt Date: 20070105  
Manifest ID: 000151619SKS  
Trans EPA ID: TXR000050930  
Trans Name: SAFETY-KLEEN SYSTEMS INC  
Trans 2 EPA ID: OKD981588791  
Trans 2 Name: TRIAD TRANSPORT INC  
TSDf EPA ID: TXD077603371

Map ID  
Direction  
Distance  
Elevation

MAP FINDINGS

Site

Database(s)

EDR ID Number  
EPA ID Number

**CALTRANS DISTRICT 32 DOE SHOP 2702 (Continued)**

**S113015726**

Trans Name: SAFETY-KLEEN SYSTEMS INC 000618  
TSDf Alt EPA ID: Not reported  
TSDf Alt Name: Not reported  
Waste Code Description: 352 - Other organic solids  
RCRA Code: D039  
Meth Code: H061 - Fuel Blending Prior To Energy Recovery At Another Site  
Quantity Tons: 0.1  
Waste Quantity: 200  
Quantity Unit: P  
Additional Code 1: D018  
Additional Code 2: D008  
Additional Code 3: D001  
Additional Code 4: Not reported  
Additional Code 5: Not reported

Shipment Date: 20061204  
Creation Date: 3/30/2007 13:33:18  
Receipt Date: 20061204  
Manifest ID: 000151617SKS  
Trans EPA ID: TXR000050930  
Trans Name: SAFETY-KLEEN SYSTEMS INC  
Trans 2 EPA ID: Not reported  
Trans 2 Name: Not reported  
TSDf EPA ID: CAT000613893  
Trans Name: SAFETY-KLEEN SYSTEMS INC 000798  
TSDf Alt EPA ID: Not reported  
TSDf Alt Name: Not reported  
Waste Code Description: - Not reported  
RCRA Code: Not reported  
Meth Code: - Not reported  
Quantity Tons: Not reported  
Waste Quantity: 80  
Quantity Unit: Not reported  
Additional Code 1: Not reported  
Additional Code 2: Not reported  
Additional Code 3: Not reported  
Additional Code 4: Not reported  
Additional Code 5: Not reported

Shipment Date: 20061204  
Creation Date: 3/30/2007 13:33:18  
Receipt Date: 20061204  
Manifest ID: 000151617SKS  
Trans EPA ID: TXR000050930  
Trans Name: SAFETY-KLEEN SYSTEMS INC  
Trans 2 EPA ID: Not reported  
Trans 2 Name: Not reported  
TSDf EPA ID: CAT000613893  
Trans Name: SAFETY-KLEEN SYSTEMS INC 000798  
TSDf Alt EPA ID: Not reported  
TSDf Alt Name: Not reported  
Waste Code Description: 134 - Aqueous solution with <10% total organic residues  
RCRA Code: Not reported  
Meth Code: H141 - Storage, Bulking, And/Or Transfer Off Site--No Treatment/Reovery (H010-H129) Or (H131-H135)  
Quantity Tons: 0.042  
Waste Quantity: 10

Map ID  
Direction  
Distance  
Elevation

MAP FINDINGS

Site

Database(s)

EDR ID Number  
EPA ID Number

**CALTRANS DISTRICT 32 DOE SHOP 2702 (Continued)**

**S113015726**

Quantity Unit:	G
Additional Code 1:	Not reported
Additional Code 2:	Not reported
Additional Code 3:	Not reported
Additional Code 4:	Not reported
Additional Code 5:	Not reported
Shipment Date:	20061127
Creation Date:	7/13/2007 18:30:28
Receipt Date:	20061204
Manifest ID:	000187958CEX
Trans EPA ID:	TXR000050930
Trans Name:	SAFETY-KLEEN SYSTEMS INC
Trans 2 EPA ID:	OKD981588791
Trans 2 Name:	TRIAD TRANSPORT INC
TSDf EPA ID:	TXD077603371
Trans Name:	SAFETY-KLEEN SYSTEMS INC
TSDf Alt EPA ID:	Not reported
TSDf Alt Name:	Not reported
Waste Code Description:	352 - Other organic solids
RCRA Code:	D039
Meth Code:	H061 - Fuel Blending Prior To Energy Recovery At Another Site
Quantity Tons:	0.025
Waste Quantity:	50
Quantity Unit:	P
Additional Code 1:	D018
Additional Code 2:	D008
Additional Code 3:	D001
Additional Code 4:	Not reported
Additional Code 5:	Not reported
Shipment Date:	20061101
Creation Date:	3/30/2007 13:31:59
Receipt Date:	20061101
Manifest ID:	000952941JJK
Trans EPA ID:	TXR000050930
Trans Name:	SAFETY-KLEEN SYSTEMS INC
Trans 2 EPA ID:	Not reported
Trans 2 Name:	Not reported
TSDf EPA ID:	CAT000613893
Trans Name:	SAFETY-KLEEN SYSTEMS INC
TSDf Alt EPA ID:	Not reported
TSDf Alt Name:	Not reported
Waste Code Description:	134 - Aqueous solution with <10% total organic residues
RCRA Code:	D039
Meth Code:	H141 - Storage, Bulking, And/Or Transfer Off Site--No Treatment/Reovery (H010-H129) Or (H131-H135)
Quantity Tons:	0.0168
Waste Quantity:	4
Quantity Unit:	G
Additional Code 1:	Not reported
Additional Code 2:	Not reported
Additional Code 3:	Not reported
Additional Code 4:	Not reported
Additional Code 5:	Not reported
Shipment Date:	20061018

Map ID  
Direction  
Distance  
Elevation

MAP FINDINGS

Site

Database(s)

EDR ID Number  
EPA ID Number

**CALTRANS DISTRICT 32 DOE SHOP 2702 (Continued)**

**S113015726**

Creation Date: 6/29/2007 18:30:27  
Receipt Date: 20061025  
Manifest ID: 001787658JJK  
Trans EPA ID: TXR000050930  
Trans Name: SAFETY-KLEEN SYSTEMS INC  
Trans 2 EPA ID: OKD981588791  
Trans 2 Name: TRIAD TRANSPORT INC  
TSDf EPA ID: TXD077603371  
Trans Name: SAFETY-KLEEN SYSTEMS INC  
TSDf Alt EPA ID: Not reported  
TSDf Alt Name: Not reported  
Waste Code Description: 352 - Other organic solids  
RCRA Code: D039  
Meth Code: H061 - Fuel Blending Prior To Energy Recovery At Another Site  
Quantity Tons: 0.1  
Waste Quantity: 200  
Quantity Unit: P  
Additional Code 1: D018  
Additional Code 2: D008  
Additional Code 3: D001  
Additional Code 4: Not reported  
Additional Code 5: Not reported

Shipment Date: 20061016  
Creation Date: 7/13/2007 18:30:12  
Receipt Date: 20061016  
Manifest ID: 001322228JJK  
Trans EPA ID: CAD009452657  
Trans Name: ROMIC ENVIRONMENTAL SERVICES  
Trans 2 EPA ID: Not reported  
Trans 2 Name: Not reported  
TSDf EPA ID: CAL000113451  
Trans Name: ROMIC ENVIRONMENTAL SERVICES  
TSDf Alt EPA ID: Not reported  
TSDf Alt Name: Not reported  
Waste Code Description: 343 - Unspecified organic liquid mixture  
RCRA Code: Not reported  
Meth Code: - Not reported  
Quantity Tons: 0.102  
Waste Quantity: 30  
Quantity Unit: G  
Additional Code 1: Not reported  
Additional Code 2: Not reported  
Additional Code 3: Not reported  
Additional Code 4: Not reported  
Additional Code 5: Not reported

Shipment Date: 20061002  
Creation Date: 4/19/2007 18:30:06  
Receipt Date: 20061002  
Manifest ID: 000826808JJK  
Trans EPA ID: TXR000050930  
Trans Name: SAFETY-KLEEN SYSTEMS INC  
Trans 2 EPA ID: Not reported  
Trans 2 Name: Not reported  
TSDf EPA ID: CAT000613893  
Trans Name: SAFETY-KLEEN SYSTEMS INC

Map ID  
Direction  
Distance  
Elevation

MAP FINDINGS

Site

Database(s)

EDR ID Number  
EPA ID Number

**CALTRANS DISTRICT 32 DOE SHOP 2702 (Continued)**

**S113015726**

TSDF Alt EPA ID:	Not reported
TSDF Alt Name:	Not reported
Waste Code Description:	- Not reported
RCRA Code:	Not reported
Meth Code:	H141 - Storage, Bulking, And/Or Transfer Off Site--No Treatment/Reovery (H010-H129) Or (H131-H135)
Quantity Tons:	Not reported
Waste Quantity:	Not reported
Quantity Unit:	Not reported
Additional Code 1:	Not reported
Additional Code 2:	Not reported
Additional Code 3:	Not reported
Additional Code 4:	Not reported
Additional Code 5:	Not reported
Shipment Date:	20061002
Creation Date:	4/19/2007 18:30:06
Receipt Date:	20061002
Manifest ID:	000826808JJK
Trans EPA ID:	TXR000050930
Trans Name:	SAFETY-KLEEN SYSTEMS INC
Trans 2 EPA ID:	Not reported
Trans 2 Name:	Not reported
TSDF EPA ID:	CAT000613893
Trans Name:	SAFETY-KLEEN SYSTEMS INC
TSDF Alt EPA ID:	Not reported
TSDF Alt Name:	Not reported
Waste Code Description:	134 - Aqueous solution with <10% total organic residues
RCRA Code:	Not reported
Meth Code:	H141 - Storage, Bulking, And/Or Transfer Off Site--No Treatment/Reovery (H010-H129) Or (H131-H135)
Quantity Tons:	0.336
Waste Quantity:	80
Quantity Unit:	G
Additional Code 1:	Not reported
Additional Code 2:	Not reported
Additional Code 3:	Not reported
Additional Code 4:	Not reported
Additional Code 5:	Not reported
Shipment Date:	20060919
Creation Date:	7/13/2007 18:30:12
Receipt Date:	20060925
Manifest ID:	001048497JJK
Trans EPA ID:	TXR000050930
Trans Name:	SAFETY-KLEEN SYSTEMS INC
Trans 2 EPA ID:	OKD981588791
Trans 2 Name:	TRIAD TRANSPORT INC
TSDF EPA ID:	TXD077603371
Trans Name:	SAFETY-KLEEN SYSTEMS INC
TSDF Alt EPA ID:	Not reported
TSDF Alt Name:	Not reported
Waste Code Description:	352 - Other organic solids
RCRA Code:	D039
Meth Code:	H061 - Fuel Blending Prior To Energy Recovery At Another Site
Quantity Tons:	0.2
Waste Quantity:	400

Map ID  
Direction  
Distance  
Elevation

MAP FINDINGS

Site

Database(s)

EDR ID Number  
EPA ID Number

**CALTRANS DISTRICT 32 DOE SHOP 2702 (Continued)**

**S113015726**

Quantity Unit: P  
Additional Code 1: D018  
Additional Code 2: D008  
Additional Code 3: D001  
Additional Code 4: Not reported  
Additional Code 5: Not reported

Additional Info:

Year: 1994  
Gen EPA ID: CAD982402406

Shipment Date: 19941011  
Creation Date: 3/28/1996 0:00:00  
Receipt Date: 19941011  
Manifest ID: 93604064  
Trans EPA ID: CAD000083121  
Trans Name: Not reported  
Trans 2 EPA ID: Not reported  
Trans 2 Name: Not reported  
TSDf EPA ID: CAT080013352  
Trans Name: Not reported  
TSDf Alt EPA ID: CAT080013352  
TSDf Alt Name: Not reported  
Waste Code Description: 223 - Unspecified oil-containing waste  
RCRA Code: Not reported  
Meth Code: R01 - Recycler  
Quantity Tons: 2.085  
Waste Quantity: 500  
Quantity Unit: G  
Additional Code 1: Not reported  
Additional Code 2: Not reported  
Additional Code 3: Not reported  
Additional Code 4: Not reported  
Additional Code 5: Not reported

Additional Info:

Year: 2009  
Gen EPA ID: CAD982402406

Shipment Date: 20091228  
Creation Date: 3/5/2010 18:30:38  
Receipt Date: 20091228  
Manifest ID: 001826349SKS  
Trans EPA ID: TXR000050930  
Trans Name: SAFETY-KLEEN SYSTEMS INC  
Trans 2 EPA ID: Not reported  
Trans 2 Name: Not reported  
TSDf EPA ID: CAT000613935  
Trans Name: SAFETY-KLEEN SYSTEMS INC  
TSDf Alt EPA ID: Not reported  
TSDf Alt Name: Not reported  
Waste Code Description: 134 - Aqueous solution with <10% total organic residues  
RCRA Code: Not reported  
Meth Code: H141 - Storage, Bulking, And/Or Transfer Off Site--No Treatment/Reovery (H010-H129) Or (H131-H135)  
Quantity Tons: 0.168

Map ID  
Direction  
Distance  
Elevation

MAP FINDINGS

Site

Database(s)

EDR ID Number  
EPA ID Number

**CALTRANS DISTRICT 32 DOE SHOP 2702 (Continued)**

**S113015726**

Waste Quantity:	40
Quantity Unit:	G
Additional Code 1:	Not reported
Additional Code 2:	Not reported
Additional Code 3:	Not reported
Additional Code 4:	Not reported
Additional Code 5:	Not reported
Shipment Date:	20091215
Creation Date:	3/5/2010 18:30:31
Receipt Date:	20091215
Manifest ID:	000305480CEX
Trans EPA ID:	TXR000050930
Trans Name:	SAFETY-KLEEN SYSTEMS INC
Trans 2 EPA ID:	Not reported
Trans 2 Name:	Not reported
TSDf EPA ID:	CAT000613935
Trans Name:	SAFETY-KLEEN SYSTEMS INC
TSDf Alt EPA ID:	Not reported
TSDf Alt Name:	Not reported
Waste Code Description:	134 - Aqueous solution with <10% total organic residues
RCRA Code:	Not reported
Meth Code:	H141 - Storage, Bulking, And/Or Transfer Off Site--No Treatment/Reovery (H010-H129) Or (H131-H135)
Quantity Tons:	0.252
Waste Quantity:	60
Quantity Unit:	G
Additional Code 1:	Not reported
Additional Code 2:	Not reported
Additional Code 3:	Not reported
Additional Code 4:	Not reported
Additional Code 5:	Not reported
Shipment Date:	20091202
Creation Date:	10/8/2010 18:30:48
Receipt Date:	20091202
Manifest ID:	000301274CEX
Trans EPA ID:	TXR000050930
Trans Name:	SAFETY-KLEEN SYSTEMS INC
Trans 2 EPA ID:	Not reported
Trans 2 Name:	Not reported
TSDf EPA ID:	CAT000613935
Trans Name:	SAFETY-KLEEN SYSTEMS INC
TSDf Alt EPA ID:	Not reported
TSDf Alt Name:	Not reported
Waste Code Description:	134 - Aqueous solution with <10% total organic residues
RCRA Code:	D039
Meth Code:	H141 - Storage, Bulking, And/Or Transfer Off Site--No Treatment/Reovery (H010-H129) Or (H131-H135)
Quantity Tons:	0.042
Waste Quantity:	10
Quantity Unit:	G
Additional Code 1:	Not reported
Additional Code 2:	Not reported
Additional Code 3:	Not reported
Additional Code 4:	Not reported
Additional Code 5:	Not reported

Map ID  
Direction  
Distance  
Elevation

MAP FINDINGS

Site

Database(s)

EDR ID Number  
EPA ID Number

**CALTRANS DISTRICT 32 DOE SHOP 2702 (Continued)**

**S113015726**

Shipment Date:	20091202
Creation Date:	10/8/2010 18:30:48
Receipt Date:	20091202
Manifest ID:	000301274CEX
Trans EPA ID:	TXR000050930
Trans Name:	SAFETY-KLEEN SYSTEMS INC
Trans 2 EPA ID:	Not reported
Trans 2 Name:	Not reported
TSDf EPA ID:	CAT000613935
Trans Name:	SAFETY-KLEEN SYSTEMS INC
TSDf Alt EPA ID:	Not reported
TSDf Alt Name:	Not reported
Waste Code Description:	134 - Aqueous solution with <10% total organic residues
RCRA Code:	Not reported
Meth Code:	H141 - Storage, Bulking, And/Or Transfer Off Site--No Treatment/Reovery (H010-H129) Or (H131-H135)
Quantity Tons:	0.168
Waste Quantity:	40
Quantity Unit:	G
Additional Code 1:	Not reported
Additional Code 2:	Not reported
Additional Code 3:	Not reported
Additional Code 4:	Not reported
Additional Code 5:	Not reported
Shipment Date:	20091103
Creation Date:	3/5/2010 18:30:38
Receipt Date:	20091103
Manifest ID:	000334839CEX
Trans EPA ID:	TXR000050930
Trans Name:	SAFETY-KLEEN SYSTEMS INC
Trans 2 EPA ID:	Not reported
Trans 2 Name:	Not reported
TSDf EPA ID:	CAT000613935
Trans Name:	SAFETY-KLEEN SYSTEMS INC
TSDf Alt EPA ID:	Not reported
TSDf Alt Name:	Not reported
Waste Code Description:	134 - Aqueous solution with <10% total organic residues
RCRA Code:	Not reported
Meth Code:	H141 - Storage, Bulking, And/Or Transfer Off Site--No Treatment/Reovery (H010-H129) Or (H131-H135)
Quantity Tons:	0.168
Waste Quantity:	40
Quantity Unit:	G
Additional Code 1:	Not reported
Additional Code 2:	Not reported
Additional Code 3:	Not reported
Additional Code 4:	Not reported
Additional Code 5:	Not reported
Shipment Date:	20091103
Creation Date:	3/5/2010 18:30:38
Receipt Date:	20091103
Manifest ID:	000334839CEX
Trans EPA ID:	TXR000050930
Trans Name:	SAFETY-KLEEN SYSTEMS INC
Trans 2 EPA ID:	Not reported



Map ID  
Direction  
Distance  
Elevation

MAP FINDINGS

Site

Database(s)

EDR ID Number  
EPA ID Number

**CALTRANS DISTRICT 32 DOE SHOP 2702 (Continued)**

**S113015726**

Trans 2 Name: Not reported  
TSDf EPA ID: CAT000613935  
Trans Name: SAFETY-KLEEN SYSTEMS INC  
TSDf Alt EPA ID: Not reported  
TSDf Alt Name: Not reported  
Waste Code Description: 134 - Aqueous solution with <10% total organic residues  
RCRA Code: D039  
Meth Code: H141 - Storage, Bulking, And/Or Transfer Off Site--No Treatment/Reovery (H010-H129) Or (H131-H135)  
  
Quantity Tons: 0.042  
Waste Quantity: 10  
Quantity Unit: G  
Additional Code 1: Not reported  
Additional Code 2: Not reported  
Additional Code 3: Not reported  
Additional Code 4: Not reported  
Additional Code 5: Not reported

Shipment Date: 20091013  
Creation Date: 10/8/2010 18:30:48  
Receipt Date: 20091013  
Manifest ID: 000269509CEX  
Trans EPA ID: TXR000050930  
Trans Name: SAFETY-KLEEN SYSTEMS INC  
Trans 2 EPA ID: Not reported  
Trans 2 Name: Not reported  
TSDf EPA ID: CAT000613935  
Trans Name: SAFETY-KLEEN SYSTEMS INC  
TSDf Alt EPA ID: Not reported  
TSDf Alt Name: Not reported  
Waste Code Description: 134 - Aqueous solution with <10% total organic residues  
RCRA Code: Not reported  
Meth Code: H141 - Storage, Bulking, And/Or Transfer Off Site--No Treatment/Reovery (H010-H129) Or (H131-H135)  
  
Quantity Tons: 0.168  
Waste Quantity: 40  
Quantity Unit: G  
Additional Code 1: Not reported  
Additional Code 2: Not reported  
Additional Code 3: Not reported  
Additional Code 4: Not reported  
Additional Code 5: Not reported

Shipment Date: 20091013  
Creation Date: 10/8/2010 18:30:48  
Receipt Date: 20091013  
Manifest ID: 000269509CEX  
Trans EPA ID: TXR000050930  
Trans Name: SAFETY-KLEEN SYSTEMS INC  
Trans 2 EPA ID: Not reported  
Trans 2 Name: Not reported  
TSDf EPA ID: CAT000613935  
Trans Name: SAFETY-KLEEN SYSTEMS INC  
TSDf Alt EPA ID: Not reported  
TSDf Alt Name: Not reported  
Waste Code Description: 134 - Aqueous solution with <10% total organic residues  
RCRA Code: D039

Map ID  
Direction  
Distance  
Elevation

MAP FINDINGS

Site

Database(s)

EDR ID Number  
EPA ID Number

**CALTRANS DISTRICT 32 DOE SHOP 2702 (Continued)**

**S113015726**

Meth Code: H141 - Storage, Bulking, And/Or Transfer Off Site--No Treatment/Reovery (H010-H129) Or (H131-H135)  
Quantity Tons: 0.042  
Waste Quantity: 10  
Quantity Unit: G  
Additional Code 1: Not reported  
Additional Code 2: Not reported  
Additional Code 3: Not reported  
Additional Code 4: Not reported  
Additional Code 5: Not reported

Shipment Date: 20090922  
Creation Date: 10/8/2010 18:30:48  
Receipt Date: 20090922  
Manifest ID: 002123115SKS  
Trans EPA ID: TXR000050930  
Trans Name: SAFETY-KLEEN SYSTEMS INC  
Trans 2 EPA ID: Not reported  
Trans 2 Name: Not reported  
TSDf EPA ID: CAT000613935  
Trans Name: SAFETY-KLEEN SYSTEMS INC  
TSDf Alt EPA ID: Not reported  
TSDf Alt Name: Not reported  
Waste Code Description: 134 - Aqueous solution with <10% total organic residues  
RCRA Code: Not reported  
Meth Code: H141 - Storage, Bulking, And/Or Transfer Off Site--No Treatment/Reovery (H010-H129) Or (H131-H135)

Quantity Tons: 0.252  
Waste Quantity: 60  
Quantity Unit: G  
Additional Code 1: Not reported  
Additional Code 2: Not reported  
Additional Code 3: Not reported  
Additional Code 4: Not reported  
Additional Code 5: Not reported

Shipment Date: 20090914  
Creation Date: 10/12/2009 18:30:19  
Receipt Date: 20090914  
Manifest ID: 006019416JJK  
Trans EPA ID: CAD982413262  
Trans Name: EVERGREEN ENVIRONMENTAL SERVICES  
Trans 2 EPA ID: Not reported  
Trans 2 Name: Not reported  
TSDf EPA ID: CAD981696420  
Trans Name: EVERGREEN ENVIRONMENTAL SERVICES  
TSDf Alt EPA ID: Not reported  
TSDf Alt Name: Not reported  
Waste Code Description: 352 - Other organic solids  
RCRA Code: Not reported  
Meth Code: H141 - Storage, Bulking, And/Or Transfer Off Site--No Treatment/Reovery (H010-H129) Or (H131-H135)

Quantity Tons: 0.0625  
Waste Quantity: 125  
Quantity Unit: P  
Additional Code 1: Not reported  
Additional Code 2: Not reported

Map ID  
Direction  
Distance  
Elevation

MAP FINDINGS

Site

Database(s)

EDR ID Number  
EPA ID Number

**CALTRANS DISTRICT 32 DOE SHOP 2702 (Continued)**

**S113015726**

Additional Code 3: Not reported  
Additional Code 4: Not reported  
Additional Code 5: Not reported

Additional Info:

Year: 1998  
Gen EPA ID: CAD982402406

Shipment Date: 19981229  
Creation Date: 2/26/1999 0:00:00  
Receipt Date: 19981229  
Manifest ID: 98623767  
Trans EPA ID: ILD984908202  
Trans Name: Not reported  
Trans 2 EPA ID: Not reported  
Trans 2 Name: Not reported  
TSDf EPA ID: CAT000613893  
Trans Name: Not reported  
TSDf Alt EPA ID: Not reported  
TSDf Alt Name: Not reported  
Waste Code Description: 134 - Aqueous solution with <10% total organic residues  
RCRA Code: D006  
Meth Code: H01 - Transfer Station  
Quantity Tons: 0.1302  
Waste Quantity: 31  
Quantity Unit: G  
Additional Code 1: Not reported  
Additional Code 2: Not reported  
Additional Code 3: Not reported  
Additional Code 4: Not reported  
Additional Code 5: Not reported

Shipment Date: 19981229  
Creation Date: 2/26/1999 0:00:00  
Receipt Date: 19981229  
Manifest ID: 98623767  
Trans EPA ID: ILD984908202  
Trans Name: Not reported  
Trans 2 EPA ID: Not reported  
Trans 2 Name: Not reported  
TSDf EPA ID: CAT000613893  
Trans Name: Not reported  
TSDf Alt EPA ID: Not reported  
TSDf Alt Name: Not reported  
Waste Code Description: 134 - Aqueous solution with <10% total organic residues  
RCRA Code: D039  
Meth Code: H01 - Transfer Station  
Quantity Tons: 0.0168  
Waste Quantity: 4  
Quantity Unit: G  
Additional Code 1: Not reported  
Additional Code 2: Not reported  
Additional Code 3: Not reported  
Additional Code 4: Not reported  
Additional Code 5: Not reported

Shipment Date: 19981130

Map ID  
Direction  
Distance  
Elevation

MAP FINDINGS

Site

Database(s)

EDR ID Number  
EPA ID Number

**CALTRANS DISTRICT 32 DOE SHOP 2702 (Continued)**

**S113015726**

Creation Date: 1/13/1999 0:00:00  
Receipt Date: 19981130  
Manifest ID: 98452487  
Trans EPA ID: ILD984908202  
Trans Name: Not reported  
Trans 2 EPA ID: Not reported  
Trans 2 Name: Not reported  
TSDf EPA ID: CAT000613893  
Trans Name: Not reported  
TSDf Alt EPA ID: Not reported  
TSDf Alt Name: Not reported  
Waste Code Description: 134 - Aqueous solution with <10% total organic residues  
RCRA Code: D006  
Meth Code: H01 - Transfer Station  
Quantity Tons: 0.105  
Waste Quantity: 25  
Quantity Unit: G  
Additional Code 1: Not reported  
Additional Code 2: Not reported  
Additional Code 3: Not reported  
Additional Code 4: Not reported  
Additional Code 5: Not reported

Shipment Date: 19981130  
Creation Date: 1/13/1999 0:00:00  
Receipt Date: 19981130  
Manifest ID: 98452487  
Trans EPA ID: ILD984908202  
Trans Name: Not reported  
Trans 2 EPA ID: Not reported  
Trans 2 Name: Not reported  
TSDf EPA ID: CAT000613893  
Trans Name: Not reported  
TSDf Alt EPA ID: Not reported  
TSDf Alt Name: Not reported  
Waste Code Description: 134 - Aqueous solution with <10% total organic residues  
RCRA Code: D039  
Meth Code: H01 - Transfer Station  
Quantity Tons: 0.0168  
Waste Quantity: 4  
Quantity Unit: G  
Additional Code 1: Not reported  
Additional Code 2: Not reported  
Additional Code 3: Not reported  
Additional Code 4: Not reported  
Additional Code 5: Not reported

Additional Info:  
Year: 1996  
Gen EPA ID: CAD982402406

Shipment Date: 19961018  
Creation Date: 5/20/1997 0:00:00  
Receipt Date: 19961018  
Manifest ID: 96347383  
Trans EPA ID: CAD028277036  
Trans Name: Not reported

Map ID  
Direction  
Distance  
Elevation

MAP FINDINGS

Site

Database(s)

EDR ID Number  
EPA ID Number

**CALTRANS DISTRICT 32 DOE SHOP 2702 (Continued)**

**S113015726**

Trans 2 EPA ID: Not reported  
Trans 2 Name: Not reported  
TSDf EPA ID: CAT080013352  
Trans Name: Not reported  
TSDf Alt EPA ID: Not reported  
TSDf Alt Name: Not reported  
Waste Code Description: 133 - Aqueous solution with 10% or more total organic residues  
RCRA Code: Not reported  
Meth Code: R01 - Recycler  
Quantity Tons: 0.4587  
Waste Quantity: 110  
Quantity Unit: G  
Additional Code 1: Not reported  
Additional Code 2: Not reported  
Additional Code 3: Not reported  
Additional Code 4: Not reported  
Additional Code 5: Not reported

Additional Info:

Year: 2003  
Gen EPA ID: CAD982402406

Shipment Date: 20031202  
Creation Date: 8/9/2004 8:48:13  
Receipt Date: 20031203  
Manifest ID: 23306403  
Trans EPA ID: TXR000050930  
Trans Name: SAFETY-KLEEN SYSTEMS INC  
Trans 2 EPA ID: Not reported  
Trans 2 Name: Not reported  
TSDf EPA ID: CAT000613893  
Trans Name: SAFETY-KLEEN SYSTEMS INC  
TSDf Alt EPA ID: CAT000613893  
TSDf Alt Name: Not reported  
Waste Code Description: 134 - Aqueous solution with <10% total organic residues  
RCRA Code: Not reported  
Meth Code: H01 - Transfer Station  
Quantity Tons: 0.1344  
Waste Quantity: 32  
Quantity Unit: G  
Additional Code 1: Not reported  
Additional Code 2: Not reported  
Additional Code 3: Not reported  
Additional Code 4: Not reported  
Additional Code 5: Not reported

Shipment Date: 20031202  
Creation Date: 8/9/2004 8:48:13  
Receipt Date: 20031203  
Manifest ID: 23306403  
Trans EPA ID: TXR000050930  
Trans Name: SAFETY-KLEEN SYSTEMS INC  
Trans 2 EPA ID: Not reported  
Trans 2 Name: Not reported  
TSDf EPA ID: CAT000613893  
Trans Name: SAFETY-KLEEN SYSTEMS INC  
TSDf Alt EPA ID: CAT000613893

Map ID  
Direction  
Distance  
Elevation

MAP FINDINGS

Site

Database(s)

EDR ID Number  
EPA ID Number

**CALTRANS DISTRICT 32 DOE SHOP 2702 (Continued)**

**S113015726**

TSDf Alt Name: Not reported  
Waste Code Description: 134 - Aqueous solution with <10% total organic residues  
RCRA Code: D039  
Meth Code: H01 - Transfer Station  
Quantity Tons: 0.0504  
Waste Quantity: 12  
Quantity Unit: G  
Additional Code 1: Not reported  
Additional Code 2: Not reported  
Additional Code 3: Not reported  
Additional Code 4: Not reported  
Additional Code 5: Not reported

Shipment Date: 20031020  
Creation Date: 8/3/2004 15:01:39  
Receipt Date: 20031021  
Manifest ID: 22515774  
Trans EPA ID: TXR000050930  
Trans Name: SAFETY-KLEEN SYSTEMS INC  
Trans 2 EPA ID: Not reported  
Trans 2 Name: Not reported  
TSDf EPA ID: CAT000613893  
Trans Name: SAFETY-KLEEN SYSTEMS INC  
TSDf Alt EPA ID: CAT000613893  
TSDf Alt Name: Not reported  
Waste Code Description: 134 - Aqueous solution with <10% total organic residues  
RCRA Code: Not reported  
Meth Code: H01 - Transfer Station  
Quantity Tons: 0.3024  
Waste Quantity: 72  
Quantity Unit: G  
Additional Code 1: Not reported  
Additional Code 2: Not reported  
Additional Code 3: Not reported  
Additional Code 4: Not reported  
Additional Code 5: Not reported

Shipment Date: 20030910  
Creation Date: 7/29/2004 7:45:24  
Receipt Date: 20030911  
Manifest ID: 22514378  
Trans EPA ID: TXR000050930  
Trans Name: Not reported  
Trans 2 EPA ID: Not reported  
Trans 2 Name: Not reported  
TSDf EPA ID: CAT000613893  
Trans Name: Not reported  
TSDf Alt EPA ID: CAT000613893  
TSDf Alt Name: Not reported  
Waste Code Description: 134 - Aqueous solution with <10% total organic residues  
RCRA Code: Not reported  
Meth Code: H01 - Transfer Station  
Quantity Tons: 0.168  
Waste Quantity: 40  
Quantity Unit: G  
Additional Code 1: Not reported  
Additional Code 2: Not reported

Map ID  
Direction  
Distance  
Elevation

MAP FINDINGS

Site

Database(s)

EDR ID Number  
EPA ID Number

**CALTRANS DISTRICT 32 DOE SHOP 2702 (Continued)**

**S113015726**

Additional Code 3: Not reported  
Additional Code 4: Not reported  
Additional Code 5: Not reported

Shipment Date: 20030910  
Creation Date: 7/29/2004 7:45:24  
Receipt Date: 20030911  
Manifest ID: 22514378  
Trans EPA ID: TXR000050930  
Trans Name: Not reported  
Trans 2 EPA ID: Not reported  
Trans 2 Name: Not reported  
TSDf EPA ID: CAT000613893  
Trans Name: Not reported  
TSDf Alt EPA ID: CAT000613893  
TSDf Alt Name: Not reported  
Waste Code Description: 134 - Aqueous solution with <10% total organic residues  
RCRA Code: D039  
Meth Code: H01 - Transfer Station  
Quantity Tons: 0.0336  
Waste Quantity: 8  
Quantity Unit: G  
Additional Code 1: Not reported  
Additional Code 2: Not reported  
Additional Code 3: Not reported  
Additional Code 4: Not reported  
Additional Code 5: Not reported

Shipment Date: 20030910  
Creation Date: 7/29/2004 7:45:24  
Receipt Date: 20030911  
Manifest ID: 22514378  
Trans EPA ID: TXR000050930  
Trans Name: Not reported  
Trans 2 EPA ID: Not reported  
Trans 2 Name: Not reported  
TSDf EPA ID: CAT000613893  
Trans Name: Not reported  
TSDf Alt EPA ID: CAT000613893  
TSDf Alt Name: Not reported  
Waste Code Description: 134 - Aqueous solution with <10% total organic residues  
RCRA Code: Not reported  
Meth Code: H01 - Transfer Station  
Quantity Tons: 0.105  
Waste Quantity: 25  
Quantity Unit: G  
Additional Code 1: Not reported  
Additional Code 2: Not reported  
Additional Code 3: Not reported  
Additional Code 4: Not reported  
Additional Code 5: Not reported

Shipment Date: 20030811  
Creation Date: 7/26/2004 18:31:36  
Receipt Date: 20030812  
Manifest ID: 22387794  
Trans EPA ID: TXR000050930

Map ID  
Direction  
Distance  
Elevation

MAP FINDINGS

Site

Database(s)

EDR ID Number  
EPA ID Number

**CALTRANS DISTRICT 32 DOE SHOP 2702 (Continued)**

**S113015726**

Trans Name: Not reported  
Trans 2 EPA ID: Not reported  
Trans 2 Name: Not reported  
TSDf EPA ID: CAT000613893  
Trans Name: Not reported  
TSDf Alt EPA ID: CAT000613893  
TSDf Alt Name: Not reported  
Waste Code Description: 134 - Aqueous solution with <10% total organic residues  
RCRA Code: Not reported  
Meth Code: H01 - Transfer Station  
Quantity Tons: 0.1008  
Waste Quantity: 24  
Quantity Unit: G  
Additional Code 1: Not reported  
Additional Code 2: Not reported  
Additional Code 3: Not reported  
Additional Code 4: Not reported  
Additional Code 5: Not reported

Shipment Date: 20030811  
Creation Date: 7/26/2004 18:31:36  
Receipt Date: 20030812  
Manifest ID: 22387794  
Trans EPA ID: TXR000050930  
Trans Name: Not reported  
Trans 2 EPA ID: Not reported  
Trans 2 Name: Not reported  
TSDf EPA ID: CAT000613893  
Trans Name: Not reported  
TSDf Alt EPA ID: CAT000613893  
TSDf Alt Name: Not reported  
Waste Code Description: 134 - Aqueous solution with <10% total organic residues  
RCRA Code: D039  
Meth Code: H01 - Transfer Station  
Quantity Tons: 0.0336  
Waste Quantity: 8  
Quantity Unit: G  
Additional Code 1: Not reported  
Additional Code 2: Not reported  
Additional Code 3: Not reported  
Additional Code 4: Not reported  
Additional Code 5: Not reported

Shipment Date: 20030730  
Creation Date: 7/23/2004 13:22:40  
Receipt Date: 20030731  
Manifest ID: 22873519  
Trans EPA ID: TXR000050930  
Trans Name: Not reported  
Trans 2 EPA ID: Not reported  
Trans 2 Name: Not reported  
TSDf EPA ID: CAT000613893  
Trans Name: Not reported  
TSDf Alt EPA ID: CAT000613893  
TSDf Alt Name: Not reported  
Waste Code Description: 134 - Aqueous solution with <10% total organic residues  
RCRA Code: Not reported



Map ID  
Direction  
Distance  
Elevation

MAP FINDINGS

Site

Database(s)

EDR ID Number  
EPA ID Number

**CALTRANS DISTRICT 32 DOE SHOP 2702 (Continued)**

**S113015726**

Meth Code: H01 - Transfer Station  
Quantity Tons: 0.126  
Waste Quantity: 30  
Quantity Unit: G  
Additional Code 1: Not reported  
Additional Code 2: Not reported  
Additional Code 3: Not reported  
Additional Code 4: Not reported  
Additional Code 5: Not reported

Shipment Date: 20030715  
Creation Date: 7/22/2004 9:56:39  
Receipt Date: 20030716  
Manifest ID: 22880964  
Trans EPA ID: TXR000050930  
Trans Name: Not reported  
Trans 2 EPA ID: Not reported  
Trans 2 Name: Not reported  
TSDf EPA ID: CAT000613893  
Trans Name: Not reported  
TSDf Alt EPA ID: CAT000613893  
TSDf Alt Name: Not reported  
Waste Code Description: 134 - Aqueous solution with <10% total organic residues  
RCRA Code: D039  
Meth Code: H01 - Transfer Station  
Quantity Tons: 0.0168  
Waste Quantity: 4  
Quantity Unit: G  
Additional Code 1: Not reported  
Additional Code 2: Not reported  
Additional Code 3: Not reported  
Additional Code 4: Not reported  
Additional Code 5: Not reported

Additional Info:

Year: 2007  
Gen EPA ID: CAD982402406

Shipment Date: 20071205  
Creation Date: 3/5/2008 18:30:14  
Receipt Date: 20071207  
Manifest ID: 003851052JJK  
Trans EPA ID: CAD982413262  
Trans Name: EVERGREEN ENVIRONMENTAL SERVICES  
Trans 2 EPA ID: Not reported  
Trans 2 Name: Not reported  
TSDf EPA ID: CAD981696420  
Trans Name: EVERGREEN ENVIRONMENTAL SVCS  
TSDf Alt EPA ID: Not reported  
TSDf Alt Name: Not reported  
Waste Code Description: 352 - Other organic solids  
RCRA Code: Not reported  
Meth Code: H141 - Storage, Bulking, And/Or Transfer Off Site--No Treatment/Reovery (H010-H129) Or (H131-H135)

Quantity Tons: 0.2  
Waste Quantity: 400  
Quantity Unit: P

Map ID  
Direction  
Distance  
Elevation

MAP FINDINGS

Site

Database(s)

EDR ID Number  
EPA ID Number

**CALTRANS DISTRICT 32 DOE SHOP 2702 (Continued)**

**S113015726**

Additional Code 1:	Not reported
Additional Code 2:	Not reported
Additional Code 3:	Not reported
Additional Code 4:	Not reported
Additional Code 5:	Not reported
Shipment Date:	20071114
Creation Date:	4/16/2008 18:30:18
Receipt Date:	20071114
Manifest ID:	000819727SKS
Trans EPA ID:	TXR000050930
Trans Name:	SAFETY-KLEEN SYSTEMS INC
Trans 2 EPA ID:	Not reported
Trans 2 Name:	Not reported
TSDf EPA ID:	CAT000613893
Trans Name:	SAFETY-KLEEN SYSTEMS INC
TSDf Alt EPA ID:	Not reported
TSDf Alt Name:	Not reported
Waste Code Description:	- Not reported
RCRA Code:	Not reported
Meth Code:	H141 - Storage, Bulking, And/Or Transfer Off Site--No Treatment/Reovery (H010-H129) Or (H131-H135)
Quantity Tons:	Not reported
Waste Quantity:	Not reported
Quantity Unit:	Not reported
Additional Code 1:	Not reported
Additional Code 2:	Not reported
Additional Code 3:	Not reported
Additional Code 4:	Not reported
Additional Code 5:	Not reported
Shipment Date:	20071114
Creation Date:	4/16/2008 18:30:18
Receipt Date:	20071114
Manifest ID:	000819727SKS
Trans EPA ID:	TXR000050930
Trans Name:	SAFETY-KLEEN SYSTEMS INC
Trans 2 EPA ID:	Not reported
Trans 2 Name:	Not reported
TSDf EPA ID:	CAT000613893
Trans Name:	SAFETY-KLEEN SYSTEMS INC
TSDf Alt EPA ID:	Not reported
TSDf Alt Name:	Not reported
Waste Code Description:	134 - Aqueous solution with <10% total organic residues
RCRA Code:	Not reported
Meth Code:	H141 - Storage, Bulking, And/Or Transfer Off Site--No Treatment/Reovery (H010-H129) Or (H131-H135)
Quantity Tons:	0.084
Waste Quantity:	20
Quantity Unit:	G
Additional Code 1:	Not reported
Additional Code 2:	Not reported
Additional Code 3:	Not reported
Additional Code 4:	Not reported
Additional Code 5:	Not reported
Shipment Date:	20071101

Map ID  
Direction  
Distance  
Elevation

MAP FINDINGS

Site

Database(s)

EDR ID Number  
EPA ID Number

**CALTRANS DISTRICT 32 DOE SHOP 2702 (Continued)**

**S113015726**

Creation Date: 3/18/2008 18:30:24  
Receipt Date: 20071101  
Manifest ID: 000767596SKS  
Trans EPA ID: TXR000050930  
Trans Name: SAFETY-KLEEN SYSTEMS INC  
Trans 2 EPA ID: Not reported  
Trans 2 Name: Not reported  
TSDf EPA ID: CAT000613893  
Trans Name: SAFETY-KLEEN SYSTEMS INC  
TSDf Alt EPA ID: Not reported  
TSDf Alt Name: Not reported  
Waste Code Description: 134 - Aqueous solution with <10% total organic residues  
RCRA Code: Not reported  
Meth Code: H141 - Storage, Bulking, And/Or Transfer Off Site--No Treatment/Reovery (H010-H129) Or (H131-H135)  
  
Quantity Tons: 0.168  
Waste Quantity: 40  
Quantity Unit: G  
Additional Code 1: Not reported  
Additional Code 2: Not reported  
Additional Code 3: Not reported  
Additional Code 4: Not reported  
Additional Code 5: Not reported  
  
Shipment Date: 20070921  
Creation Date: 3/4/2008 18:31:02  
Receipt Date: 20070921  
Manifest ID: 000792136SKS  
Trans EPA ID: TXR000050930  
Trans Name: SAFETY-KLEEN SYSTEMS INC  
Trans 2 EPA ID: Not reported  
Trans 2 Name: Not reported  
TSDf EPA ID: CAT000613893  
Trans Name: SAFETY-KLEEN SYSTEMS INC  
TSDf Alt EPA ID: Not reported  
TSDf Alt Name: Not reported  
Waste Code Description: 134 - Aqueous solution with <10% total organic residues  
RCRA Code: Not reported  
Meth Code: H141 - Storage, Bulking, And/Or Transfer Off Site--No Treatment/Reovery (H010-H129) Or (H131-H135)  
  
Quantity Tons: 0.084  
Waste Quantity: 20  
Quantity Unit: G  
Additional Code 1: Not reported  
Additional Code 2: Not reported  
Additional Code 3: Not reported  
Additional Code 4: Not reported  
Additional Code 5: Not reported  
  
Shipment Date: 20070921  
Creation Date: 3/4/2008 18:31:02  
Receipt Date: 20070921  
Manifest ID: 000792136SKS  
Trans EPA ID: TXR000050930  
Trans Name: SAFETY-KLEEN SYSTEMS INC  
Trans 2 EPA ID: Not reported  
Trans 2 Name: Not reported

Map ID  
Direction  
Distance  
Elevation

MAP FINDINGS

Site

Database(s)

EDR ID Number  
EPA ID Number

**CALTRANS DISTRICT 32 DOE SHOP 2702 (Continued)**

**S113015726**

TSDF EPA ID:	CAT000613893
Trans Name:	SAFETY-KLEEN SYSTEMS INC
TSDF Alt EPA ID:	Not reported
TSDF Alt Name:	Not reported
Waste Code Description:	134 - Aqueous solution with <10% total organic residues
RCRA Code:	D039
Meth Code:	H141 - Storage, Bulking, And/Or Transfer Off Site--No Treatment/Reovery (H010-H129) Or (H131-H135)
Quantity Tons:	Not reported
Waste Quantity:	Not reported
Quantity Unit:	Not reported
Additional Code 1:	Not reported
Additional Code 2:	Not reported
Additional Code 3:	Not reported
Additional Code 4:	Not reported
Additional Code 5:	Not reported
Shipment Date:	20070828
Creation Date:	3/4/2008 18:30:41
Receipt Date:	20070828
Manifest ID:	000859212SKS
Trans EPA ID:	TXR000050930
Trans Name:	SAFETY-KLEEN SYSTEMS INC
Trans 2 EPA ID:	Not reported
Trans 2 Name:	Not reported
TSDF EPA ID:	CAT000613893
Trans Name:	SAFETY-KLEEN SYSTEMS INC
TSDF Alt EPA ID:	Not reported
TSDF Alt Name:	Not reported
Waste Code Description:	134 - Aqueous solution with <10% total organic residues
RCRA Code:	Not reported
Meth Code:	H141 - Storage, Bulking, And/Or Transfer Off Site--No Treatment/Reovery (H010-H129) Or (H131-H135)
Quantity Tons:	0.084
Waste Quantity:	20
Quantity Unit:	G
Additional Code 1:	Not reported
Additional Code 2:	Not reported
Additional Code 3:	Not reported
Additional Code 4:	Not reported
Additional Code 5:	Not reported
Shipment Date:	20070828
Creation Date:	3/4/2008 18:30:41
Receipt Date:	20070828
Manifest ID:	000859212SKS
Trans EPA ID:	TXR000050930
Trans Name:	SAFETY-KLEEN SYSTEMS INC
Trans 2 EPA ID:	Not reported
Trans 2 Name:	Not reported
TSDF EPA ID:	CAT000613893
Trans Name:	SAFETY-KLEEN SYSTEMS INC
TSDF Alt EPA ID:	Not reported
TSDF Alt Name:	Not reported
Waste Code Description:	134 - Aqueous solution with <10% total organic residues
RCRA Code:	D039
Meth Code:	H141 - Storage, Bulking, And/Or Transfer Off Site--No

Map ID  
Direction  
Distance  
Elevation

MAP FINDINGS

Site

Database(s)

EDR ID Number  
EPA ID Number

**CALTRANS DISTRICT 32 DOE SHOP 2702 (Continued)**

**S113015726**

	Treatment/Reovery (H010-H129) Or (H131-H135)
Quantity Tons:	0.0168
Waste Quantity:	4
Quantity Unit:	G
Additional Code 1:	Not reported
Additional Code 2:	Not reported
Additional Code 3:	Not reported
Additional Code 4:	Not reported
Additional Code 5:	Not reported
Shipment Date:	20070809
Creation Date:	3/4/2008 18:30:15
Receipt Date:	20070809
Manifest ID:	000780274SKS
Trans EPA ID:	TXR000050930
Trans Name:	SAFETY-KLEEN SYSTEMS INC
Trans 2 EPA ID:	Not reported
Trans 2 Name:	Not reported
TSDf EPA ID:	CAT000613893
Trans Name:	SAFETY-KLEEN SYSTEMS INC
TSDf Alt EPA ID:	Not reported
TSDf Alt Name:	Not reported
Waste Code Description:	134 - Aqueous solution with <10% total organic residues
RCRA Code:	Not reported
Meth Code:	H141 - Storage, Bulking, And/Or Transfer Off Site--No Treatment/Reovery (H010-H129) Or (H131-H135)
Quantity Tons:	0.42
Waste Quantity:	100
Quantity Unit:	G
Additional Code 1:	Not reported
Additional Code 2:	Not reported
Additional Code 3:	Not reported
Additional Code 4:	Not reported
Additional Code 5:	Not reported
Shipment Date:	20070809
Creation Date:	3/4/2008 18:30:15
Receipt Date:	20070809
Manifest ID:	000780274SKS
Trans EPA ID:	TXR000050930
Trans Name:	SAFETY-KLEEN SYSTEMS INC
Trans 2 EPA ID:	Not reported
Trans 2 Name:	Not reported
TSDf EPA ID:	CAT000613893
Trans Name:	SAFETY-KLEEN SYSTEMS INC
TSDf Alt EPA ID:	Not reported
TSDf Alt Name:	Not reported
Waste Code Description:	- Not reported
RCRA Code:	Not reported
Meth Code:	H141 - Storage, Bulking, And/Or Transfer Off Site--No Treatment/Reovery (H010-H129) Or (H131-H135)
Quantity Tons:	Not reported
Waste Quantity:	Not reported
Quantity Unit:	Not reported
Additional Code 1:	Not reported
Additional Code 2:	Not reported
Additional Code 3:	Not reported

Map ID  
Direction  
Distance  
Elevation

MAP FINDINGS

Site

Database(s)

EDR ID Number  
EPA ID Number

**CALTRANS DISTRICT 32 DOE SHOP 2702 (Continued)**

**S113015726**

Additional Code 4: Not reported  
Additional Code 5: Not reported

Additional Info:

Year: 2014  
Gen EPA ID: CAD982402406

Shipment Date: 20141215  
Creation Date: 3/3/2015 22:15:07  
Receipt Date: 20141215  
Manifest ID: 004611725SKS  
Trans EPA ID: TXR000081205  
Trans Name: SAFETY-KLEEN SYSTEMS INC  
Trans 2 EPA ID: Not reported  
Trans 2 Name: Not reported  
TSDF EPA ID: CAT000613935  
Trans Name: SAFETY-KLEEN SYSTEMS INC  
TSDF Alt EPA ID: Not reported  
TSDF Alt Name: Not reported  
Waste Code Description: 134 - Aqueous solution with <10% total organic residues  
RCRA Code: Not reported  
Meth Code: H141 - Storage, Bulking, And/Or Transfer Off Site--No Treatment/Reovery (H010-H129) Or (H131-H135)

Quantity Tons: 0.336  
Waste Quantity: 80  
Quantity Unit: G  
Additional Code 1: Not reported  
Additional Code 2: Not reported  
Additional Code 3: Not reported  
Additional Code 4: Not reported  
Additional Code 5: Not reported

Shipment Date: 20141209  
Creation Date: 2/13/2015 22:15:23  
Receipt Date: 20141209  
Manifest ID: 004516953SKS  
Trans EPA ID: TXR000081205  
Trans Name: SAFETY-KLEEN SYSTEMS INC  
Trans 2 EPA ID: Not reported  
Trans 2 Name: Not reported  
TSDF EPA ID: CAT000613935  
Trans Name: SAFETY-KLEEN SYSTEMS INC  
TSDF Alt EPA ID: Not reported  
TSDF Alt Name: Not reported  
Waste Code Description: 134 - Aqueous solution with <10% total organic residues  
RCRA Code: Not reported  
Meth Code: H141 - Storage, Bulking, And/Or Transfer Off Site--No Treatment/Reovery (H010-H129) Or (H131-H135)

Quantity Tons: 0.042  
Waste Quantity: 10  
Quantity Unit: G  
Additional Code 1: Not reported  
Additional Code 2: Not reported  
Additional Code 3: Not reported  
Additional Code 4: Not reported  
Additional Code 5: Not reported

Map ID  
Direction  
Distance  
Elevation

MAP FINDINGS

Site

Database(s)

EDR ID Number  
EPA ID Number

**CALTRANS DISTRICT 32 DOE SHOP 2702 (Continued)**

**S113015726**

Shipment Date:	20141209
Creation Date:	3/27/2015 22:15:05
Receipt Date:	20141226
Manifest ID:	004686200SKS
Trans EPA ID:	TXR000081205
Trans Name:	SAFETY-KLEEN SYSTEMS INC
Trans 2 EPA ID:	Not reported
Trans 2 Name:	Not reported
TSDf EPA ID:	CAD044429835
Trans Name:	CLEAN HARBORS WILMINGTON LLC
TSDf Alt EPA ID:	Not reported
TSDf Alt Name:	Not reported
Waste Code Description:	352 - Other organic solids
RCRA Code:	Not reported
Meth Code:	H141 - Storage, Bulking, And/Or Transfer Off Site--No Treatment/Reovery (H010-H129) Or (H131-H135)
Quantity Tons:	0.1
Waste Quantity:	200
Quantity Unit:	P
Additional Code 1:	Not reported
Additional Code 2:	Not reported
Additional Code 3:	Not reported
Additional Code 4:	Not reported
Additional Code 5:	Not reported
Shipment Date:	20141118
Creation Date:	2/7/2015 22:15:11
Receipt Date:	20141118
Manifest ID:	004515966SKS
Trans EPA ID:	TXR000081205
Trans Name:	SAFETY-KLEEN SYSTEMS INC
Trans 2 EPA ID:	Not reported
Trans 2 Name:	Not reported
TSDf EPA ID:	CAT000613935
Trans Name:	SAFETY-KLEEN SYSTEMS INC
TSDf Alt EPA ID:	Not reported
TSDf Alt Name:	Not reported
Waste Code Description:	134 - Aqueous solution with <10% total organic residues
RCRA Code:	Not reported
Meth Code:	H141 - Storage, Bulking, And/Or Transfer Off Site--No Treatment/Reovery (H010-H129) Or (H131-H135)
Quantity Tons:	0.336
Waste Quantity:	80
Quantity Unit:	G
Additional Code 1:	Not reported
Additional Code 2:	Not reported
Additional Code 3:	Not reported
Additional Code 4:	Not reported
Additional Code 5:	Not reported
Shipment Date:	20141021
Creation Date:	1/2/2015 22:15:10
Receipt Date:	20141021
Manifest ID:	004662919SKS
Trans EPA ID:	TXR000081205
Trans Name:	SAFETY-KLEEN SYSTEMS INC
Trans 2 EPA ID:	Not reported

Map ID  
Direction  
Distance  
Elevation

MAP FINDINGS

Site

Database(s)

EDR ID Number  
EPA ID Number

**CALTRANS DISTRICT 32 DOE SHOP 2702 (Continued)**

**S113015726**

Trans 2 Name:	Not reported
TSDF EPA ID:	CAT000613935
Trans Name:	SAFETY-KLEEN SYSTEMS INC
TSDF Alt EPA ID:	Not reported
TSDF Alt Name:	Not reported
Waste Code Description:	134 - Aqueous solution with <10% total organic residues
RCRA Code:	Not reported
Meth Code:	H141 - Storage, Bulking, And/Or Transfer Off Site--No Treatment/Reovery (H010-H129) Or (H131-H135)
Quantity Tons:	0.336
Waste Quantity:	80
Quantity Unit:	G
Additional Code 1:	Not reported
Additional Code 2:	Not reported
Additional Code 3:	Not reported
Additional Code 4:	Not reported
Additional Code 5:	Not reported
Shipment Date:	20141021
Creation Date:	12/29/2014 22:15:00
Receipt Date:	20141028
Manifest ID:	004535915SKS
Trans EPA ID:	TXR000081205
Trans Name:	SAFETY-KLEEN SYSTEMS INC
Trans 2 EPA ID:	Not reported
Trans 2 Name:	Not reported
TSDF EPA ID:	CAD044429835
Trans Name:	CLEAN HARBORS WILMINGTON LLC
TSDF Alt EPA ID:	Not reported
TSDF Alt Name:	Not reported
Waste Code Description:	223 - Unspecified oil-containing waste
RCRA Code:	Not reported
Meth Code:	H141 - Storage, Bulking, And/Or Transfer Off Site--No Treatment/Reovery (H010-H129) Or (H131-H135)
Quantity Tons:	0.1
Waste Quantity:	200
Quantity Unit:	P
Additional Code 1:	Not reported
Additional Code 2:	Not reported
Additional Code 3:	Not reported
Additional Code 4:	Not reported
Additional Code 5:	Not reported
Shipment Date:	20141010
Creation Date:	12/31/2014 22:14:53
Receipt Date:	20141010
Manifest ID:	004655242SKS
Trans EPA ID:	TXR000081205
Trans Name:	SAFETY-KLEEN SYSTEMS INC
Trans 2 EPA ID:	Not reported
Trans 2 Name:	Not reported
TSDF EPA ID:	TXR000081205
Trans Name:	SAFETY-KLEEN SYSTEMS INC
TSDF Alt EPA ID:	Not reported
TSDF Alt Name:	Not reported
Waste Code Description:	134 - Aqueous solution with <10% total organic residues
RCRA Code:	Not reported



Map ID  
Direction  
Distance  
Elevation

MAP FINDINGS

Site

Database(s)

EDR ID Number  
EPA ID Number

**CALTRANS DISTRICT 32 DOE SHOP 2702 (Continued)**

**S113015726**

Meth Code: H141 - Storage, Bulking, And/Or Transfer Off Site--No Treatment/Reovery (H010-H129) Or (H131-H135)

Quantity Tons: 0.042  
Waste Quantity: 10  
Quantity Unit: G  
Additional Code 1: Not reported  
Additional Code 2: Not reported  
Additional Code 3: Not reported  
Additional Code 4: Not reported  
Additional Code 5: Not reported

Shipment Date: 20140924  
Creation Date: 11/22/2014 22:15:14  
Receipt Date: 20140924  
Manifest ID: 004545371SKS  
Trans EPA ID: TXR000081205  
Trans Name: SAFETY-KLEEN SYSTEMS INC  
Trans 2 EPA ID: Not reported  
Trans 2 Name: Not reported  
TSDf EPA ID: CAT000613935  
Trans Name: SAFETY-KLEEN SYSTEMS INC  
TSDf Alt EPA ID: Not reported  
TSDf Alt Name: Not reported  
Waste Code Description: 134 - Aqueous solution with <10% total organic residues  
RCRA Code: Not reported  
Meth Code: H141 - Storage, Bulking, And/Or Transfer Off Site--No Treatment/Reovery (H010-H129) Or (H131-H135)

Quantity Tons: 0.336  
Waste Quantity: 80  
Quantity Unit: G  
Additional Code 1: Not reported  
Additional Code 2: Not reported  
Additional Code 3: Not reported  
Additional Code 4: Not reported  
Additional Code 5: Not reported

Shipment Date: 20140828  
Creation Date: 10/31/2014 22:14:57  
Receipt Date: 20140828  
Manifest ID: 004535953SKS  
Trans EPA ID: TXR000081205  
Trans Name: SAFETY-KLEEN SYSTEMS INC  
Trans 2 EPA ID: Not reported  
Trans 2 Name: Not reported  
TSDf EPA ID: CAT000613935  
Trans Name: SAFETY-KLEEN SYSTEMS INC  
TSDf Alt EPA ID: Not reported  
TSDf Alt Name: Not reported  
Waste Code Description: 134 - Aqueous solution with <10% total organic residues  
RCRA Code: Not reported  
Meth Code: H141 - Storage, Bulking, And/Or Transfer Off Site--No Treatment/Reovery (H010-H129) Or (H131-H135)

Quantity Tons: 0.336  
Waste Quantity: 80  
Quantity Unit: G  
Additional Code 1: Not reported  
Additional Code 2: Not reported

Map ID  
Direction  
Distance  
Elevation

MAP FINDINGS

Site

Database(s)

EDR ID Number  
EPA ID Number

**CALTRANS DISTRICT 32 DOE SHOP 2702 (Continued)**

**S113015726**

Additional Code 3: Not reported  
Additional Code 4: Not reported  
Additional Code 5: Not reported

Shipment Date: 20140828  
Creation Date: 11/22/2014 22:15:06  
Receipt Date: 20140915  
Manifest ID: 004535602SKS  
Trans EPA ID: TXR000081205  
Trans Name: SAFETY-KLEEN SYSTEMS INC  
Trans 2 EPA ID: Not reported  
Trans 2 Name: Not reported  
TSDf EPA ID: CAD044429835  
Trans Name: CLEAN HARBORS WILMINGTON LLC  
TSDf Alt EPA ID: Not reported  
TSDf Alt Name: Not reported  
Waste Code Description: 223 - Unspecified oil-containing waste  
RCRA Code: Not reported  
Meth Code: H141 - Storage, Bulking, And/Or Transfer Off Site--No Treatment/Reovery (H010-H129) Or (H131-H135)

Quantity Tons: 0.075  
Waste Quantity: 150  
Quantity Unit: P  
Additional Code 1: Not reported  
Additional Code 2: Not reported  
Additional Code 3: Not reported  
Additional Code 4: Not reported  
Additional Code 5: Not reported

Additional Info:

Year: 2010  
Gen EPA ID: CAD982402406

Shipment Date: 20101203  
Creation Date: 2/19/2011 18:30:18  
Receipt Date: 20101203  
Manifest ID: 003822198FLE  
Trans EPA ID: TXR000050930  
Trans Name: SAFETY-KLEEN SYSTEMS INC  
Trans 2 EPA ID: Not reported  
Trans 2 Name: Not reported  
TSDf EPA ID: CAT000613935  
Trans Name: SAFETY-KLEEN SYSTEMS INC  
TSDf Alt EPA ID: Not reported  
TSDf Alt Name: Not reported  
Waste Code Description: 134 - Aqueous solution with <10% total organic residues  
RCRA Code: Not reported  
Meth Code: H141 - Storage, Bulking, And/Or Transfer Off Site--No Treatment/Reovery (H010-H129) Or (H131-H135)

Quantity Tons: 0.168  
Waste Quantity: 40  
Quantity Unit: G  
Additional Code 1: Not reported  
Additional Code 2: Not reported  
Additional Code 3: Not reported  
Additional Code 4: Not reported  
Additional Code 5: Not reported

Map ID  
Direction  
Distance  
Elevation

MAP FINDINGS

Site

Database(s)

EDR ID Number  
EPA ID Number

**CALTRANS DISTRICT 32 DOE SHOP 2702 (Continued)**

**S113015726**

Shipment Date: 20101203  
Creation Date: 2/19/2011 18:30:18  
Receipt Date: 20101203  
Manifest ID: 003822198FLE  
Trans EPA ID: TXR000050930  
Trans Name: SAFETY-KLEEN SYSTEMS INC  
Trans 2 EPA ID: Not reported  
Trans 2 Name: Not reported  
TSDf EPA ID: CAT000613935  
Trans Name: SAFETY-KLEEN SYSTEMS INC  
TSDf Alt EPA ID: Not reported  
TSDf Alt Name: Not reported  
Waste Code Description: 134 - Aqueous solution with <10% total organic residues  
RCRA Code: D039  
Meth Code: H141 - Storage, Bulking, And/Or Transfer Off Site--No Treatment/Reovery (H010-H129) Or (H131-H135)  
  
Quantity Tons: 0.042  
Waste Quantity: 10  
Quantity Unit: G  
Additional Code 1: Not reported  
Additional Code 2: Not reported  
Additional Code 3: Not reported  
Additional Code 4: Not reported  
Additional Code 5: Not reported

Shipment Date: 20101109  
Creation Date: 2/8/2011 18:30:37  
Receipt Date: 20101109  
Manifest ID: 003823116FLE  
Trans EPA ID: TXR000050930  
Trans Name: SAFETY-KLEEN SYSTEMS INC  
Trans 2 EPA ID: Not reported  
Trans 2 Name: Not reported  
TSDf EPA ID: CAT000613935  
Trans Name: SAFETY-KLEEN SYSTEMS INC  
TSDf Alt EPA ID: Not reported  
TSDf Alt Name: Not reported  
Waste Code Description: 134 - Aqueous solution with <10% total organic residues  
RCRA Code: Not reported  
Meth Code: H141 - Storage, Bulking, And/Or Transfer Off Site--No Treatment/Reovery (H010-H129) Or (H131-H135)  
  
Quantity Tons: 0.252  
Waste Quantity: 60  
Quantity Unit: G  
Additional Code 1: Not reported  
Additional Code 2: Not reported  
Additional Code 3: Not reported  
Additional Code 4: Not reported  
Additional Code 5: Not reported

Shipment Date: 20101102  
Creation Date: 1/27/2011 18:30:07  
Receipt Date: 20101102  
Manifest ID: 003651530FLE  
Trans EPA ID: TXR000050930  
Trans Name: SAFETY-KLEEN SYSTEMS INC  
Trans 2 EPA ID: Not reported

Map ID  
Direction  
Distance  
Elevation

MAP FINDINGS

Site

Database(s)

EDR ID Number  
EPA ID Number

**CALTRANS DISTRICT 32 DOE SHOP 2702 (Continued)**

**S113015726**

Trans 2 Name: Not reported  
TSDf EPA ID: CAT000613935  
Trans Name: SAFETY-KLEEN SYSTEMS INC  
TSDf Alt EPA ID: Not reported  
TSDf Alt Name: Not reported  
Waste Code Description: 134 - Aqueous solution with <10% total organic residues  
RCRA Code: D039  
Meth Code: H141 - Storage, Bulking, And/Or Transfer Off Site--No Treatment/Reovery (H010-H129) Or (H131-H135)  
  
Quantity Tons: 0.042  
Waste Quantity: 10  
Quantity Unit: G  
Additional Code 1: Not reported  
Additional Code 2: Not reported  
Additional Code 3: Not reported  
Additional Code 4: Not reported  
Additional Code 5: Not reported

Shipment Date: 20101102  
Creation Date: 1/27/2011 18:30:07  
Receipt Date: 20101102  
Manifest ID: 003651530FLE  
Trans EPA ID: TXR000050930  
Trans Name: SAFETY-KLEEN SYSTEMS INC  
Trans 2 EPA ID: Not reported  
Trans 2 Name: Not reported  
TSDf EPA ID: CAT000613935  
Trans Name: SAFETY-KLEEN SYSTEMS INC  
TSDf Alt EPA ID: Not reported  
TSDf Alt Name: Not reported  
Waste Code Description: 134 - Aqueous solution with <10% total organic residues  
RCRA Code: Not reported  
Meth Code: H141 - Storage, Bulking, And/Or Transfer Off Site--No Treatment/Reovery (H010-H129) Or (H131-H135)  
  
Quantity Tons: 0.168  
Waste Quantity: 40  
Quantity Unit: G  
Additional Code 1: Not reported  
Additional Code 2: Not reported  
Additional Code 3: Not reported  
Additional Code 4: Not reported  
Additional Code 5: Not reported

Shipment Date: 20101006  
Creation Date: 1/27/2011 18:30:07  
Receipt Date: 20101006  
Manifest ID: 004275300FLE  
Trans EPA ID: TXR000050930  
Trans Name: SAFETY-KLEEN SYSTEMS INC  
Trans 2 EPA ID: Not reported  
Trans 2 Name: Not reported  
TSDf EPA ID: CAT000613935  
Trans Name: SAFETY-KLEEN SYSTEMS INC  
TSDf Alt EPA ID: Not reported  
TSDf Alt Name: Not reported  
Waste Code Description: 134 - Aqueous solution with <10% total organic residues  
RCRA Code: Not reported

Map ID  
Direction  
Distance  
Elevation

MAP FINDINGS

Site

Database(s)

EDR ID Number  
EPA ID Number

**CALTRANS DISTRICT 32 DOE SHOP 2702 (Continued)**

**S113015726**

Meth Code: H141 - Storage, Bulking, And/Or Transfer Off Site--No Treatment/Reovery (H010-H129) Or (H131-H135)  
Quantity Tons: 0.168  
Waste Quantity: 40  
Quantity Unit: G  
Additional Code 1: Not reported  
Additional Code 2: Not reported  
Additional Code 3: Not reported  
Additional Code 4: Not reported  
Additional Code 5: Not reported

Shipment Date: 20101006  
Creation Date: 1/27/2011 18:30:07  
Receipt Date: 20101006  
Manifest ID: 004275300FLE  
Trans EPA ID: TXR000050930  
Trans Name: SAFETY-KLEEN SYSTEMS INC  
Trans 2 EPA ID: Not reported  
Trans 2 Name: Not reported  
TSDf EPA ID: CAT000613935  
Trans Name: SAFETY-KLEEN SYSTEMS INC  
TSDf Alt EPA ID: Not reported  
TSDf Alt Name: Not reported  
Waste Code Description: 134 - Aqueous solution with <10% total organic residues  
RCRA Code: D039  
Meth Code: H141 - Storage, Bulking, And/Or Transfer Off Site--No Treatment/Reovery (H010-H129) Or (H131-H135)

Quantity Tons: 0.042  
Waste Quantity: 10  
Quantity Unit: G  
Additional Code 1: Not reported  
Additional Code 2: Not reported  
Additional Code 3: Not reported  
Additional Code 4: Not reported  
Additional Code 5: Not reported

Shipment Date: 20100910  
Creation Date: 1/3/2011 18:30:09  
Receipt Date: 20100910  
Manifest ID: 000338133CEX  
Trans EPA ID: TXR000050930  
Trans Name: SAFETY-KLEEN SYSTEMS INC  
Trans 2 EPA ID: Not reported  
Trans 2 Name: Not reported  
TSDf EPA ID: CAT000613935  
Trans Name: SAFETY-KLEEN SYSTEMS INC  
TSDf Alt EPA ID: Not reported  
TSDf Alt Name: Not reported  
Waste Code Description: 134 - Aqueous solution with <10% total organic residues  
RCRA Code: D039  
Meth Code: H141 - Storage, Bulking, And/Or Transfer Off Site--No Treatment/Reovery (H010-H129) Or (H131-H135)

Quantity Tons: 0.042  
Waste Quantity: 10  
Quantity Unit: G  
Additional Code 1: Not reported  
Additional Code 2: Not reported

Map ID  
Direction  
Distance  
Elevation

MAP FINDINGS

Site

Database(s)

EDR ID Number  
EPA ID Number

**CALTRANS DISTRICT 32 DOE SHOP 2702 (Continued)**

**S113015726**

Additional Code 3:	Not reported
Additional Code 4:	Not reported
Additional Code 5:	Not reported
Shipment Date:	20100910
Creation Date:	1/3/2011 18:30:09
Receipt Date:	20100910
Manifest ID:	000338133CEX
Trans EPA ID:	TXR000050930
Trans Name:	SAFETY-KLEEN SYSTEMS INC
Trans 2 EPA ID:	Not reported
Trans 2 Name:	Not reported
TSDf EPA ID:	CAT000613935
Trans Name:	SAFETY-KLEEN SYSTEMS INC
TSDf Alt EPA ID:	Not reported
TSDf Alt Name:	Not reported
Waste Code Description:	134 - Aqueous solution with <10% total organic residues
RCRA Code:	Not reported
Meth Code:	H141 - Storage, Bulking, And/Or Transfer Off Site--No Treatment/Reovery (H010-H129) Or (H131-H135)
Quantity Tons:	0.168
Waste Quantity:	40
Quantity Unit:	G
Additional Code 1:	Not reported
Additional Code 2:	Not reported
Additional Code 3:	Not reported
Additional Code 4:	Not reported
Additional Code 5:	Not reported
Shipment Date:	20100908
Creation Date:	10/26/2010 18:30:22
Receipt Date:	20100908
Manifest ID:	007134047JJK
Trans EPA ID:	CAD982413262
Trans Name:	EVERGREEN ENVIRONMENTAL SERVICES
Trans 2 EPA ID:	Not reported
Trans 2 Name:	Not reported
TSDf EPA ID:	CAD981696420
Trans Name:	EVERGREEN ENVIRONMENTAL SERVICES
TSDf Alt EPA ID:	Not reported
TSDf Alt Name:	Not reported
Waste Code Description:	352 - Other organic solids
RCRA Code:	Not reported
Meth Code:	H141 - Storage, Bulking, And/Or Transfer Off Site--No Treatment/Reovery (H010-H129) Or (H131-H135)
Quantity Tons:	0.1
Waste Quantity:	200
Quantity Unit:	P
Additional Code 1:	Not reported
Additional Code 2:	Not reported
Additional Code 3:	Not reported
Additional Code 4:	Not reported
Additional Code 5:	Not reported
Additional Info:	
Year:	2012
Gen EPA ID:	CAD982402406

Map ID  
Direction  
Distance  
Elevation

MAP FINDINGS

Site

Database(s)

EDR ID Number  
EPA ID Number

**CALTRANS DISTRICT 32 DOE SHOP 2702 (Continued)**

**S113015726**

Shipment Date: 20121204  
Creation Date: 4/17/2013 22:15:34  
Receipt Date: 20121206  
Manifest ID: 003439213SKS  
Trans EPA ID: TXR000081205  
Trans Name: SAFETY-KLEEN SYSTEMS INC  
Trans 2 EPA ID: Not reported  
Trans 2 Name: Not reported  
TSDf EPA ID: CAT000613893  
Trans Name: SAFETY-KLEEN SYSTEMS INC  
TSDf Alt EPA ID: Not reported  
TSDf Alt Name: Not reported  
Waste Code Description: 134 - Aqueous solution with <10% total organic residues  
RCRA Code: Not reported  
Meth Code: H141 - Storage, Bulking, And/Or Transfer Off Site--No Treatment/Reovery (H010-H129) Or (H131-H135)  
  
Quantity Tons: 0.504  
Waste Quantity: 120  
Quantity Unit: G  
Additional Code 1: Not reported  
Additional Code 2: Not reported  
Additional Code 3: Not reported  
Additional Code 4: Not reported  
Additional Code 5: Not reported

Shipment Date: 20121204  
Creation Date: 4/17/2013 22:15:34  
Receipt Date: 20121206  
Manifest ID: 003439213SKS  
Trans EPA ID: TXR000081205  
Trans Name: SAFETY-KLEEN SYSTEMS INC  
Trans 2 EPA ID: Not reported  
Trans 2 Name: Not reported  
TSDf EPA ID: CAT000613893  
Trans Name: SAFETY-KLEEN SYSTEMS INC  
TSDf Alt EPA ID: Not reported  
TSDf Alt Name: Not reported  
Waste Code Description: 134 - Aqueous solution with <10% total organic residues  
RCRA Code: Not reported  
Meth Code: H141 - Storage, Bulking, And/Or Transfer Off Site--No Treatment/Reovery (H010-H129) Or (H131-H135)  
  
Quantity Tons: 0.042  
Waste Quantity: 10  
Quantity Unit: G  
Additional Code 1: Not reported  
Additional Code 2: Not reported  
Additional Code 3: Not reported  
Additional Code 4: Not reported  
Additional Code 5: Not reported

Shipment Date: 20121010  
Creation Date: 3/22/2013 22:15:24  
Receipt Date: 20121015  
Manifest ID: 003426529SKS  
Trans EPA ID: TXR000081205  
Trans Name: SAFETY-KLEEN SYSTEMS INC  
Trans 2 EPA ID: Not reported

Map ID  
Direction  
Distance  
Elevation

MAP FINDINGS

Site

Database(s)

EDR ID Number  
EPA ID Number

**CALTRANS DISTRICT 32 DOE SHOP 2702 (Continued)**

**S113015726**

Trans 2 Name:	Not reported
TSDf EPA ID:	CAT000613893
Trans Name:	SAFETY-KLEEN SYSTEMS INC
TSDf Alt EPA ID:	Not reported
TSDf Alt Name:	Not reported
Waste Code Description:	134 - Aqueous solution with <10% total organic residues
RCRA Code:	Not reported
Meth Code:	H141 - Storage, Bulking, And/Or Transfer Off Site--No Treatment/Reovery (H010-H129) Or (H131-H135)
Quantity Tons:	0.504
Waste Quantity:	120
Quantity Unit:	G
Additional Code 1:	Not reported
Additional Code 2:	Not reported
Additional Code 3:	Not reported
Additional Code 4:	Not reported
Additional Code 5:	Not reported
Shipment Date:	20121010
Creation Date:	3/22/2013 22:15:24
Receipt Date:	20121015
Manifest ID:	003426529SKS
Trans EPA ID:	TXR000081205
Trans Name:	SAFETY-KLEEN SYSTEMS INC
Trans 2 EPA ID:	Not reported
Trans 2 Name:	Not reported
TSDf EPA ID:	CAT000613893
Trans Name:	SAFETY-KLEEN SYSTEMS INC
TSDf Alt EPA ID:	Not reported
TSDf Alt Name:	Not reported
Waste Code Description:	134 - Aqueous solution with <10% total organic residues
RCRA Code:	Not reported
Meth Code:	H141 - Storage, Bulking, And/Or Transfer Off Site--No Treatment/Reovery (H010-H129) Or (H131-H135)
Quantity Tons:	0.042
Waste Quantity:	10
Quantity Unit:	G
Additional Code 1:	Not reported
Additional Code 2:	Not reported
Additional Code 3:	Not reported
Additional Code 4:	Not reported
Additional Code 5:	Not reported
Shipment Date:	20120815
Creation Date:	1/9/2013 22:15:17
Receipt Date:	20120820
Manifest ID:	003295468SKS
Trans EPA ID:	TXR000050930
Trans Name:	SAFETY-KLEEN SYSTEMS INC
Trans 2 EPA ID:	Not reported
Trans 2 Name:	Not reported
TSDf EPA ID:	CAT000613893
Trans Name:	SAFETY-KLEEN SYSTEMS INC
TSDf Alt EPA ID:	Not reported
TSDf Alt Name:	Not reported
Waste Code Description:	134 - Aqueous solution with <10% total organic residues
RCRA Code:	Not reported



Map ID  
Direction  
Distance  
Elevation

MAP FINDINGS

Site

Database(s)

EDR ID Number  
EPA ID Number

**CALTRANS DISTRICT 32 DOE SHOP 2702 (Continued)**

**S113015726**

Meth Code:	H141 - Storage, Bulking, And/Or Transfer Off Site--No Treatment/Reovery (H010-H129) Or (H131-H135)
Quantity Tons:	0.042
Waste Quantity:	10
Quantity Unit:	G
Additional Code 1:	Not reported
Additional Code 2:	Not reported
Additional Code 3:	Not reported
Additional Code 4:	Not reported
Additional Code 5:	Not reported
Shipment Date:	20120815
Creation Date:	1/9/2013 22:15:17
Receipt Date:	20120820
Manifest ID:	003295468SKS
Trans EPA ID:	TXR000050930
Trans Name:	SAFETY-KLEEN SYSTEMS INC
Trans 2 EPA ID:	Not reported
Trans 2 Name:	Not reported
TSDf EPA ID:	CAT000613893
Trans Name:	SAFETY-KLEEN SYSTEMS INC
TSDf Alt EPA ID:	Not reported
TSDf Alt Name:	Not reported
Waste Code Description:	134 - Aqueous solution with <10% total organic residues
RCRA Code:	Not reported
Meth Code:	H141 - Storage, Bulking, And/Or Transfer Off Site--No Treatment/Reovery (H010-H129) Or (H131-H135)
Quantity Tons:	0.42
Waste Quantity:	100
Quantity Unit:	G
Additional Code 1:	Not reported
Additional Code 2:	Not reported
Additional Code 3:	Not reported
Additional Code 4:	Not reported
Additional Code 5:	Not reported
Shipment Date:	20120815
Creation Date:	2/3/2013 22:15:07
Receipt Date:	20120823
Manifest ID:	002888104SKS
Trans EPA ID:	TXR000050930
Trans Name:	SAFETY-KLEEN SYSTEMS INC
Trans 2 EPA ID:	OKD981588791
Trans 2 Name:	TRIAD TRANSPORT INC
TSDf EPA ID:	NVT330010000
Trans Name:	US ECOLOGY NEVADA
TSDf Alt EPA ID:	Not reported
TSDf Alt Name:	Not reported
Waste Code Description:	352 - Other organic solids
RCRA Code:	Not reported
Meth Code:	H132 - Landfill Or Surface Impoundment That Will Be Closed As Landfill( To Include On-Site Treatment And/Or Stabilization)
Quantity Tons:	0.125
Waste Quantity:	250
Quantity Unit:	P
Additional Code 1:	Not reported
Additional Code 2:	Not reported

Map ID  
Direction  
Distance  
Elevation

MAP FINDINGS

Site

Database(s)

EDR ID Number  
EPA ID Number

**CALTRANS DISTRICT 32 DOE SHOP 2702 (Continued)**

**S113015726**

Additional Code 3:	Not reported
Additional Code 4:	Not reported
Additional Code 5:	Not reported
Shipment Date:	20120608
Creation Date:	5/30/2013 22:15:15
Receipt Date:	20120613
Manifest ID:	003360421SKS
Trans EPA ID:	TXR000050930
Trans Name:	SAFETY-KLEEN SYSTEMS INC
Trans 2 EPA ID:	Not reported
Trans 2 Name:	Not reported
TSDf EPA ID:	CAT000613893
Trans Name:	SAFETY-KLEEN SYSTEMS INC
TSDf Alt EPA ID:	Not reported
TSDf Alt Name:	Not reported
Waste Code Description:	134 - Aqueous solution with <10% total organic residues
RCRA Code:	Not reported
Meth Code:	H141 - Storage, Bulking, And/Or Transfer Off Site--No Treatment/Reovery (H010-H129) Or (H131-H135)
Quantity Tons:	0.504
Waste Quantity:	120
Quantity Unit:	G
Additional Code 1:	Not reported
Additional Code 2:	Not reported
Additional Code 3:	Not reported
Additional Code 4:	Not reported
Additional Code 5:	Not reported
Shipment Date:	20120608
Creation Date:	5/30/2013 22:15:15
Receipt Date:	20120613
Manifest ID:	003360421SKS
Trans EPA ID:	TXR000050930
Trans Name:	SAFETY-KLEEN SYSTEMS INC
Trans 2 EPA ID:	Not reported
Trans 2 Name:	Not reported
TSDf EPA ID:	CAT000613893
Trans Name:	SAFETY-KLEEN SYSTEMS INC
TSDf Alt EPA ID:	Not reported
TSDf Alt Name:	Not reported
Waste Code Description:	134 - Aqueous solution with <10% total organic residues
RCRA Code:	Not reported
Meth Code:	H141 - Storage, Bulking, And/Or Transfer Off Site--No Treatment/Reovery (H010-H129) Or (H131-H135)
Quantity Tons:	0.042
Waste Quantity:	10
Quantity Unit:	G
Additional Code 1:	Not reported
Additional Code 2:	Not reported
Additional Code 3:	Not reported
Additional Code 4:	Not reported
Additional Code 5:	Not reported
Shipment Date:	20120608
Creation Date:	5/24/2013 22:15:24
Receipt Date:	20120618

Map ID  
Direction  
Distance  
Elevation

MAP FINDINGS

Site

Database(s)

EDR ID Number  
EPA ID Number

**CALTRANS DISTRICT 32 DOE SHOP 2702 (Continued)**

**S113015726**

Manifest ID: 003278644SKS  
Trans EPA ID: TXR000050930  
Trans Name: SAFETY-KLEEN SYSTEMS INC  
Trans 2 EPA ID: OKD981588791  
Trans 2 Name: TRIAD  
TSDF EPA ID: NVT330010000  
Trans Name: US ECOLOGY NEVADA  
TSDF Alt EPA ID: Not reported  
TSDF Alt Name: Not reported  
Waste Code Description: 352 - Other organic solids  
RCRA Code: Not reported  
Meth Code: H132 - Landfill Or Surface Impoundment That Will Be Closed As  
Landfill( To Include On-Site Treatment And/Or Stabilization)  
Quantity Tons: 0.05  
Waste Quantity: 100  
Quantity Unit: P  
Additional Code 1: Not reported  
Additional Code 2: Not reported  
Additional Code 3: Not reported  
Additional Code 4: Not reported  
Additional Code 5: Not reported

**Additional Info:**

Year: 2017  
Gen EPA ID: CAD982402406

Shipment Date: 20171206  
Creation Date: 8/3/2018 18:30:42  
Receipt Date: 20171206  
Manifest ID: 006412407SKS  
Trans EPA ID: TXR000081205  
Trans Name: SAFETY-KLEEN SYSTEMS INC  
Trans 2 EPA ID: Not reported  
Trans 2 Name: Not reported  
TSDF EPA ID: CAT000613935  
Trans Name: SAFETY-KLEEN SYSTEMS INC  
TSDF Alt EPA ID: Not reported  
TSDF Alt Name: Not reported  
Waste Code Description: 134 - Aqueous solution with <10% total organic residues  
RCRA Code: Not reported  
Meth Code: H141 - Storage, Bulking, And/Or Transfer Off Site--No  
Treatment/Reovery (H010-H129) Or (H131-H135)  
Quantity Tons: 0.042  
Waste Quantity: 10  
Quantity Unit: G  
Additional Code 1: Not reported  
Additional Code 2: Not reported  
Additional Code 3: Not reported  
Additional Code 4: Not reported  
Additional Code 5: Not reported

Shipment Date: 20171206  
Creation Date: 8/3/2018 18:30:42  
Receipt Date: 20171206  
Manifest ID: 006412407SKS  
Trans EPA ID: TXR000081205  
Trans Name: SAFETY-KLEEN SYSTEMS INC

Map ID  
Direction  
Distance  
Elevation

MAP FINDINGS

Site

Database(s)

EDR ID Number  
EPA ID Number

**CALTRANS DISTRICT 32 DOE SHOP 2702 (Continued)**

**S113015726**

Trans 2 EPA ID:	Not reported
Trans 2 Name:	Not reported
TSDf EPA ID:	CAT000613935
Trans Name:	SAFETY-KLEEN SYSTEMS INC
TSDf Alt EPA ID:	Not reported
TSDf Alt Name:	Not reported
Waste Code Description:	134 - Aqueous solution with <10% total organic residues
RCRA Code:	Not reported
Meth Code:	H141 - Storage, Bulking, And/Or Transfer Off Site--No Treatment/Reovery (H010-H129) Or (H131-H135)
Quantity Tons:	0.63
Waste Quantity:	150
Quantity Unit:	G
Additional Code 1:	Not reported
Additional Code 2:	Not reported
Additional Code 3:	Not reported
Additional Code 4:	Not reported
Additional Code 5:	Not reported
Shipment Date:	20171106
Creation Date:	8/1/2018 18:31:11
Receipt Date:	20171106
Manifest ID:	004856236SKS
Trans EPA ID:	TXR000081205
Trans Name:	SAFETY-KLEEN SYSTEMS INC
Trans 2 EPA ID:	Not reported
Trans 2 Name:	Not reported
TSDf EPA ID:	CAD099452708
Trans Name:	INDUSTRIAL SERVICE OIL COMPANY INC
TSDf Alt EPA ID:	Not reported
TSDf Alt Name:	Not reported
Waste Code Description:	221 - Waste oil and mixed oil
RCRA Code:	Not reported
Meth Code:	- Not reported
Quantity Tons:	Not reported
Waste Quantity:	Not reported
Quantity Unit:	G
Additional Code 1:	Not reported
Additional Code 2:	Not reported
Additional Code 3:	Not reported
Additional Code 4:	Not reported
Additional Code 5:	Not reported
Shipment Date:	20171106
Creation Date:	10/16/2018 18:30:37
Receipt Date:	20171106
Manifest ID:	006370522SKS
Trans EPA ID:	TXR000081205
Trans Name:	SAFETY-KLEEN SYSTEMS INC
Trans 2 EPA ID:	Not reported
Trans 2 Name:	Not reported
TSDf EPA ID:	CAT000613935
Trans Name:	SAFETY-KLEEN SYSTEMS INC
TSDf Alt EPA ID:	Not reported
TSDf Alt Name:	Not reported
Waste Code Description:	134 - Aqueous solution with <10% total organic residues
RCRA Code:	Not reported

Map ID  
Direction  
Distance  
Elevation

MAP FINDINGS

Site

Database(s)

EDR ID Number  
EPA ID Number

**CALTRANS DISTRICT 32 DOE SHOP 2702 (Continued)**

**S113015726**

Meth Code:	H141 - Storage, Bulking, And/Or Transfer Off Site--No Treatment/Reovery (H010-H129) Or (H131-H135)
Quantity Tons:	0.042
Waste Quantity:	10
Quantity Unit:	G
Additional Code 1:	Not reported
Additional Code 2:	Not reported
Additional Code 3:	Not reported
Additional Code 4:	Not reported
Additional Code 5:	Not reported
Shipment Date:	20171106
Creation Date:	10/16/2018 18:30:37
Receipt Date:	20171106
Manifest ID:	006370522SKS
Trans EPA ID:	TXR000081205
Trans Name:	SAFETY-KLEEN SYSTEMS INC
Trans 2 EPA ID:	Not reported
Trans 2 Name:	Not reported
TSDf EPA ID:	CAT000613935
Trans Name:	SAFETY-KLEEN SYSTEMS INC
TSDf Alt EPA ID:	Not reported
TSDf Alt Name:	Not reported
Waste Code Description:	134 - Aqueous solution with <10% total organic residues
RCRA Code:	Not reported
Meth Code:	H141 - Storage, Bulking, And/Or Transfer Off Site--No Treatment/Reovery (H010-H129) Or (H131-H135)
Quantity Tons:	0.63
Waste Quantity:	150
Quantity Unit:	G
Additional Code 1:	Not reported
Additional Code 2:	Not reported
Additional Code 3:	Not reported
Additional Code 4:	Not reported
Additional Code 5:	Not reported
Shipment Date:	20171106
Creation Date:	8/1/2018 18:31:11
Receipt Date:	20171106
Manifest ID:	004856236SKS
Trans EPA ID:	TXR000081205
Trans Name:	SAFETY-KLEEN SYSTEMS INC
Trans 2 EPA ID:	Not reported
Trans 2 Name:	Not reported
TSDf EPA ID:	CAD099452708
Trans Name:	INDUSTRIAL SERVICE OIL COMPANY INC
TSDf Alt EPA ID:	Not reported
TSDf Alt Name:	Not reported
Waste Code Description:	133 - Aqueous solution with 10% or more total organic residues
RCRA Code:	Not reported
Meth Code:	H141 - Storage, Bulking, And/Or Transfer Off Site--No Treatment/Reovery (H010-H129) Or (H131-H135)
Quantity Tons:	0.4587
Waste Quantity:	110
Quantity Unit:	G
Additional Code 1:	Not reported
Additional Code 2:	Not reported

Map ID  
Direction  
Distance  
Elevation

MAP FINDINGS

Site

Database(s)

EDR ID Number  
EPA ID Number

**CALTRANS DISTRICT 32 DOE SHOP 2702 (Continued)**

**S113015726**

Additional Code 3:	Not reported
Additional Code 4:	Not reported
Additional Code 5:	Not reported
Shipment Date:	20171012
Creation Date:	7/30/2018 18:30:20
Receipt Date:	20171012
Manifest ID:	006410022SKS
Trans EPA ID:	TXR000081205
Trans Name:	SAFETY-KLEEN SYSTEMS INC
Trans 2 EPA ID:	Not reported
Trans 2 Name:	Not reported
TSDf EPA ID:	CAT000613935
Trans Name:	SAFETY-KLEEN SYSTEMS INC
TSDf Alt EPA ID:	Not reported
TSDf Alt Name:	Not reported
Waste Code Description:	134 - Aqueous solution with <10% total organic residues
RCRA Code:	Not reported
Meth Code:	H141 - Storage, Bulking, And/Or Transfer Off Site--No Treatment/Reovery (H010-H129) Or (H131-H135)
Quantity Tons:	0.042
Waste Quantity:	10
Quantity Unit:	G
Additional Code 1:	Not reported
Additional Code 2:	Not reported
Additional Code 3:	Not reported
Additional Code 4:	Not reported
Additional Code 5:	Not reported
Shipment Date:	20171012
Creation Date:	7/30/2018 18:30:20
Receipt Date:	20171012
Manifest ID:	006410022SKS
Trans EPA ID:	TXR000081205
Trans Name:	SAFETY-KLEEN SYSTEMS INC
Trans 2 EPA ID:	Not reported
Trans 2 Name:	Not reported
TSDf EPA ID:	CAT000613935
Trans Name:	SAFETY-KLEEN SYSTEMS INC
TSDf Alt EPA ID:	Not reported
TSDf Alt Name:	Not reported
Waste Code Description:	134 - Aqueous solution with <10% total organic residues
RCRA Code:	Not reported
Meth Code:	H141 - Storage, Bulking, And/Or Transfer Off Site--No Treatment/Reovery (H010-H129) Or (H131-H135)
Quantity Tons:	0.63
Waste Quantity:	150
Quantity Unit:	G
Additional Code 1:	Not reported
Additional Code 2:	Not reported
Additional Code 3:	Not reported
Additional Code 4:	Not reported
Additional Code 5:	Not reported
Shipment Date:	20170928
Creation Date:	9/29/2018 18:30:10
Receipt Date:	20171012

Map ID  
Direction  
Distance  
Elevation

MAP FINDINGS

Site

Database(s)

EDR ID Number  
EPA ID Number

**CALTRANS DISTRICT 32 DOE SHOP 2702 (Continued)**

**S113015726**

Manifest ID: 006265102SKS  
Trans EPA ID: TXR000081205  
Trans Name: SAFETY-KLEEN SYSTEMS INC  
Trans 2 EPA ID: MAD039322250  
Trans 2 Name: CLEAN HARBORS ENVIRONMENTAL SVC INC  
TSDf EPA ID: NED981723513  
Trans Name: CLEAN HARBORS ENVIRONMENTAL SERVICES IN  
TSDf Alt EPA ID: Not reported  
TSDf Alt Name: Not reported  
Waste Code Description: 213 - Hydrocarbon solvents (benzene, hexane, Stoddard, etc.  
RCRA Code: D018  
Meth Code: H040 - Incineration--Thermal Destruction Other Than Use As A Fuel  
Quantity Tons: 0.45  
Waste Quantity: 900  
Quantity Unit: P  
Additional Code 1: D008  
Additional Code 2: D001  
Additional Code 3: Not reported  
Additional Code 4: Not reported  
Additional Code 5: Not reported

Shipment Date: 20170928  
Creation Date: 6/28/2018 18:30:22  
Receipt Date: 20171013  
Manifest ID: 006265101SKS  
Trans EPA ID: TXR000081205  
Trans Name: SAFETY-KLEEN SYSTEMS INC  
Trans 2 EPA ID: MAD039322250  
Trans 2 Name: CLEAN HARBORS ENVIRONMENTAL SVC INC  
TSDf EPA ID: CAD980675276  
Trans Name: CLEANHARBORS OF BUTTONWILLOW  
TSDf Alt EPA ID: Not reported  
TSDf Alt Name: Not reported  
Waste Code Description: 223 - Unspecified oil-containing waste  
RCRA Code: Not reported  
Meth Code: H132 - Landfill Or Surface Impoundment That Will Be Closed As Landfill( To Include On-Site Treatment And/Or Stabilization)  
Quantity Tons: 0.25  
Waste Quantity: 500  
Quantity Unit: P  
Additional Code 1: Not reported  
Additional Code 2: Not reported  
Additional Code 3: Not reported  
Additional Code 4: Not reported  
Additional Code 5: Not reported

**Additional Info:**

Year: 1999  
Gen EPA ID: CAD982402406

Shipment Date: 19991229  
Creation Date: 2/15/2000 0:00:00  
Receipt Date: 19991229  
Manifest ID: 99537739  
Trans EPA ID: ILD984908202  
Trans Name: Not reported  
Trans 2 EPA ID: Not reported

Map ID  
Direction  
Distance  
Elevation

MAP FINDINGS

Site

Database(s)

EDR ID Number  
EPA ID Number

**CALTRANS DISTRICT 32 DOE SHOP 2702 (Continued)**

**S113015726**

Trans 2 Name: Not reported  
TSDf EPA ID: CAT000613893  
Trans Name: Not reported  
TSDf Alt EPA ID: CAT000613893  
TSDf Alt Name: Not reported  
Waste Code Description: 134 - Aqueous solution with <10% total organic residues  
RCRA Code: D039  
Meth Code: H01 - Transfer Station  
Quantity Tons: 0.0798  
Waste Quantity: 19  
Quantity Unit: G  
Additional Code 1: Not reported  
Additional Code 2: Not reported  
Additional Code 3: Not reported  
Additional Code 4: Not reported  
Additional Code 5: Not reported

Shipment Date: 19991229  
Creation Date: 2/15/2000 0:00:00  
Receipt Date: 19991229  
Manifest ID: 99537739  
Trans EPA ID: ILD984908202  
Trans Name: Not reported  
Trans 2 EPA ID: Not reported  
Trans 2 Name: Not reported  
TSDf EPA ID: CAT000613893  
Trans Name: Not reported  
TSDf Alt EPA ID: CAT000613893  
TSDf Alt Name: Not reported  
Waste Code Description: 134 - Aqueous solution with <10% total organic residues  
RCRA Code: D039  
Meth Code: H01 - Transfer Station  
Quantity Tons: 0.0168  
Waste Quantity: 4  
Quantity Unit: G  
Additional Code 1: Not reported  
Additional Code 2: Not reported  
Additional Code 3: Not reported  
Additional Code 4: Not reported  
Additional Code 5: Not reported

Shipment Date: 19991229  
Creation Date: 2/15/2000 0:00:00  
Receipt Date: 19991229  
Manifest ID: 99537739  
Trans EPA ID: ILD984908202  
Trans Name: Not reported  
Trans 2 EPA ID: Not reported  
Trans 2 Name: Not reported  
TSDf EPA ID: CAT000613893  
Trans Name: Not reported  
TSDf Alt EPA ID: CAT000613893  
TSDf Alt Name: Not reported  
Waste Code Description: 134 - Aqueous solution with <10% total organic residues  
RCRA Code: D039  
Meth Code: H01 - Transfer Station  
Quantity Tons: 0.1596



Map ID  
Direction  
Distance  
Elevation

MAP FINDINGS

Site

Database(s)

EDR ID Number  
EPA ID Number

**CALTRANS DISTRICT 32 DOE SHOP 2702 (Continued)**

**S113015726**

Waste Quantity:	38
Quantity Unit:	G
Additional Code 1:	Not reported
Additional Code 2:	Not reported
Additional Code 3:	Not reported
Additional Code 4:	Not reported
Additional Code 5:	Not reported
Shipment Date:	19991130
Creation Date:	1/19/2000 0:00:00
Receipt Date:	19991130
Manifest ID:	99527622
Trans EPA ID:	ILD984908202
Trans Name:	Not reported
Trans 2 EPA ID:	Not reported
Trans 2 Name:	Not reported
TSDf EPA ID:	CAT000613893
Trans Name:	Not reported
TSDf Alt EPA ID:	CAT000613893
TSDf Alt Name:	Not reported
Waste Code Description:	134 - Aqueous solution with <10% total organic residues
RCRA Code:	D039
Meth Code:	H01 - Transfer Station
Quantity Tons:	0.2394
Waste Quantity:	57
Quantity Unit:	G
Additional Code 1:	Not reported
Additional Code 2:	Not reported
Additional Code 3:	Not reported
Additional Code 4:	Not reported
Additional Code 5:	Not reported
Shipment Date:	19991130
Creation Date:	1/19/2000 0:00:00
Receipt Date:	19991130
Manifest ID:	99527622
Trans EPA ID:	ILD984908202
Trans Name:	Not reported
Trans 2 EPA ID:	Not reported
Trans 2 Name:	Not reported
TSDf EPA ID:	CAT000613893
Trans Name:	Not reported
TSDf Alt EPA ID:	CAT000613893
TSDf Alt Name:	Not reported
Waste Code Description:	134 - Aqueous solution with <10% total organic residues
RCRA Code:	D039
Meth Code:	H01 - Transfer Station
Quantity Tons:	0.0336
Waste Quantity:	8
Quantity Unit:	G
Additional Code 1:	Not reported
Additional Code 2:	Not reported
Additional Code 3:	Not reported
Additional Code 4:	Not reported
Additional Code 5:	Not reported
Shipment Date:	19991130

Map ID  
Direction  
Distance  
Elevation

MAP FINDINGS

Site

Database(s)

EDR ID Number  
EPA ID Number

**CALTRANS DISTRICT 32 DOE SHOP 2702 (Continued)**

**S113015726**

Creation Date: 1/19/2000 0:00:00  
Receipt Date: 19991130  
Manifest ID: 99527622  
Trans EPA ID: ILD984908202  
Trans Name: Not reported  
Trans 2 EPA ID: Not reported  
Trans 2 Name: Not reported  
TSDf EPA ID: CAT000613893  
Trans Name: Not reported  
TSDf Alt EPA ID: CAT000613893  
TSDf Alt Name: Not reported  
Waste Code Description: 134 - Aqueous solution with <10% total organic residues  
RCRA Code: D039  
Meth Code: H01 - Transfer Station  
Quantity Tons: 0.0756  
Waste Quantity: 18  
Quantity Unit: G  
Additional Code 1: Not reported  
Additional Code 2: Not reported  
Additional Code 3: Not reported  
Additional Code 4: Not reported  
Additional Code 5: Not reported

Shipment Date: 19991104  
Creation Date: 1/4/2000 0:00:00  
Receipt Date: 19991104  
Manifest ID: 99514459  
Trans EPA ID: ILD984908202  
Trans Name: Not reported  
Trans 2 EPA ID: Not reported  
Trans 2 Name: Not reported  
TSDf EPA ID: CAT000613893  
Trans Name: Not reported  
TSDf Alt EPA ID: Not reported  
TSDf Alt Name: Not reported  
Waste Code Description: 134 - Aqueous solution with <10% total organic residues  
RCRA Code: D039  
Meth Code: H01 - Transfer Station  
Quantity Tons: 0.0168  
Waste Quantity: 4  
Quantity Unit: G  
Additional Code 1: Not reported  
Additional Code 2: Not reported  
Additional Code 3: Not reported  
Additional Code 4: Not reported  
Additional Code 5: Not reported

Shipment Date: 19991104  
Creation Date: 1/4/2000 0:00:00  
Receipt Date: 19991104  
Manifest ID: 99514459  
Trans EPA ID: ILD984908202  
Trans Name: Not reported  
Trans 2 EPA ID: Not reported  
Trans 2 Name: Not reported  
TSDf EPA ID: CAT000613893  
Trans Name: Not reported

Map ID  
Direction  
Distance  
Elevation

MAP FINDINGS

Site

Database(s)

EDR ID Number  
EPA ID Number

**CALTRANS DISTRICT 32 DOE SHOP 2702 (Continued)**

**S113015726**

TSDF Alt EPA ID: Not reported  
TSDF Alt Name: Not reported  
Waste Code Description: 134 - Aqueous solution with <10% total organic residues  
RCRA Code: D039  
Meth Code: H01 - Transfer Station  
Quantity Tons: 0.168  
Waste Quantity: 40  
Quantity Unit: G  
Additional Code 1: Not reported  
Additional Code 2: Not reported  
Additional Code 3: Not reported  
Additional Code 4: Not reported  
Additional Code 5: Not reported

Shipment Date: 19991104  
Creation Date: 1/4/2000 0:00:00  
Receipt Date: 19991104  
Manifest ID: 99514459  
Trans EPA ID: ILD984908202  
Trans Name: Not reported  
Trans 2 EPA ID: Not reported  
Trans 2 Name: Not reported  
TSDF EPA ID: CAT000613893  
Trans Name: Not reported  
TSDF Alt EPA ID: Not reported  
TSDF Alt Name: Not reported  
Waste Code Description: 134 - Aqueous solution with <10% total organic residues  
RCRA Code: D039  
Meth Code: H01 - Transfer Station  
Quantity Tons: 0.0546  
Waste Quantity: 13  
Quantity Unit: G  
Additional Code 1: Not reported  
Additional Code 2: Not reported  
Additional Code 3: Not reported  
Additional Code 4: Not reported  
Additional Code 5: Not reported

Shipment Date: 19991004  
Creation Date: 11/19/1999 0:00:00  
Receipt Date: 19991004  
Manifest ID: 99505544  
Trans EPA ID: ILD984908202  
Trans Name: Not reported  
Trans 2 EPA ID: Not reported  
Trans 2 Name: Not reported  
TSDF EPA ID: CAT000613893  
Trans Name: Not reported  
TSDF Alt EPA ID: Not reported  
TSDF Alt Name: Not reported  
Waste Code Description: 134 - Aqueous solution with <10% total organic residues  
RCRA Code: D039  
Meth Code: H01 - Transfer Station  
Quantity Tons: 0.084  
Waste Quantity: 20  
Quantity Unit: G  
Additional Code 1: Not reported

Map ID  
Direction  
Distance  
Elevation

MAP FINDINGS

Site

Database(s)

EDR ID Number  
EPA ID Number

**CALTRANS DISTRICT 32 DOE SHOP 2702 (Continued)**

**S113015726**

Additional Code 2: Not reported  
Additional Code 3: Not reported  
Additional Code 4: Not reported  
Additional Code 5: Not reported

Additional Info:

Year: 2011  
Gen EPA ID: CAD982402406

Shipment Date: 20111209  
Creation Date: 4/26/2012 20:30:19  
Receipt Date: 20111220  
Manifest ID: 002888789SKS  
Trans EPA ID: TXR000050930  
Trans Name: SAFETY-KLEEN SYSTEMS INC  
Trans 2 EPA ID: OKD981588791  
Trans 2 Name: TRIAD TRANSPORT INC  
TSDf EPA ID: NVT330010000  
Trans Name: US ECOLOGY NEVADA  
TSDf Alt EPA ID: Not reported  
TSDf Alt Name: Not reported  
Waste Code Description: 223 - Unspecified oil-containing waste  
RCRA Code: Not reported  
Meth Code: H039 - Other Recovery Of Reclamation For Reuse Including Acid  
Regeneration, Organics Recovery Ect

Quantity Tons: 0.15  
Waste Quantity: 300  
Quantity Unit: P  
Additional Code 1: Not reported  
Additional Code 2: Not reported  
Additional Code 3: Not reported  
Additional Code 4: Not reported  
Additional Code 5: Not reported

Shipment Date: 20111003  
Creation Date: 3/20/2012 20:30:25  
Receipt Date: 20111006  
Manifest ID: 002700571SKS  
Trans EPA ID: TXR000050930  
Trans Name: SAFETY-KLEEN SYSTEMS INC  
Trans 2 EPA ID: Not reported  
Trans 2 Name: Not reported  
TSDf EPA ID: CAT000613893  
Trans Name: SAFETY-KLEEN SYSTEMS INC  
TSDf Alt EPA ID: Not reported  
TSDf Alt Name: Not reported  
Waste Code Description: 134 - Aqueous solution with <10% total organic residues  
RCRA Code: D039  
Meth Code: H141 - Storage, Bulking, And/Or Transfer Off Site--No  
Treatment/Reovery (H010-H129) Or (H131-H135)

Quantity Tons: 0.042  
Waste Quantity: 10  
Quantity Unit: G  
Additional Code 1: Not reported  
Additional Code 2: Not reported  
Additional Code 3: Not reported  
Additional Code 4: Not reported

Map ID  
Direction  
Distance  
Elevation

MAP FINDINGS

Site

Database(s)

EDR ID Number  
EPA ID Number

**CALTRANS DISTRICT 32 DOE SHOP 2702 (Continued)**

**S113015726**

Additional Code 5:	Not reported
Shipment Date:	20111003
Creation Date:	3/20/2012 20:30:25
Receipt Date:	20111006
Manifest ID:	002700571SKS
Trans EPA ID:	TXR000050930
Trans Name:	SAFETY-KLEEN SYSTEMS INC
Trans 2 EPA ID:	Not reported
Trans 2 Name:	Not reported
TSDf EPA ID:	CAT000613893
Trans Name:	SAFETY-KLEEN SYSTEMS INC
TSDf Alt EPA ID:	Not reported
TSDf Alt Name:	Not reported
Waste Code Description:	134 - Aqueous solution with <10% total organic residues
RCRA Code:	Not reported
Meth Code:	H141 - Storage, Bulking, And/Or Transfer Off Site--No Treatment/Reovery (H010-H129) Or (H131-H135)
Quantity Tons:	0.504
Waste Quantity:	120
Quantity Unit:	G
Additional Code 1:	Not reported
Additional Code 2:	Not reported
Additional Code 3:	Not reported
Additional Code 4:	Not reported
Additional Code 5:	Not reported
Shipment Date:	20110714
Creation Date:	12/20/2011 18:30:15
Receipt Date:	20110726
Manifest ID:	002874207SKS
Trans EPA ID:	TXR000050930
Trans Name:	SAFETY-KLEEN SYSTEMS INC
Trans 2 EPA ID:	OKD981588791
Trans 2 Name:	TRIAD TRANSPORT
TSDf EPA ID:	NVT330010000
Trans Name:	US ECOLOGY NEVADA
TSDf Alt EPA ID:	Not reported
TSDf Alt Name:	Not reported
Waste Code Description:	223 - Unspecified oil-containing waste
RCRA Code:	Not reported
Meth Code:	H039 - Other Recovery Of Reclamation For Reuse Including Acid Regeneration, Organics Recovery Ect
Quantity Tons:	0.1
Waste Quantity:	200
Quantity Unit:	P
Additional Code 1:	Not reported
Additional Code 2:	Not reported
Additional Code 3:	Not reported
Additional Code 4:	Not reported
Additional Code 5:	Not reported
Shipment Date:	20110713
Creation Date:	12/20/2011 18:30:15
Receipt Date:	20110718
Manifest ID:	002874289SKS
Trans EPA ID:	TXR000050930

Map ID  
Direction  
Distance  
Elevation

MAP FINDINGS

Site

Database(s)

EDR ID Number  
EPA ID Number

**CALTRANS DISTRICT 32 DOE SHOP 2702 (Continued)**

**S113015726**

Trans Name:	SAFETY-KLEEN SYSTEMS INC
Trans 2 EPA ID:	Not reported
Trans 2 Name:	Not reported
TSDf EPA ID:	CAT000613893
Trans Name:	SAFETY-KLEEN SYSTEMS INC
TSDf Alt EPA ID:	Not reported
TSDf Alt Name:	Not reported
Waste Code Description:	134 - Aqueous solution with <10% total organic residues
RCRA Code:	Not reported
Meth Code:	H141 - Storage, Bulking, And/Or Transfer Off Site--No Treatment/Reovery (H010-H129) Or (H131-H135)
Quantity Tons:	0.504
Waste Quantity:	120
Quantity Unit:	G
Additional Code 1:	Not reported
Additional Code 2:	Not reported
Additional Code 3:	Not reported
Additional Code 4:	Not reported
Additional Code 5:	Not reported
Shipment Date:	20110713
Creation Date:	12/20/2011 18:30:15
Receipt Date:	20110718
Manifest ID:	002874289SKS
Trans EPA ID:	TXR000050930
Trans Name:	SAFETY-KLEEN SYSTEMS INC
Trans 2 EPA ID:	Not reported
Trans 2 Name:	Not reported
TSDf EPA ID:	CAT000613893
Trans Name:	SAFETY-KLEEN SYSTEMS INC
TSDf Alt EPA ID:	Not reported
TSDf Alt Name:	Not reported
Waste Code Description:	134 - Aqueous solution with <10% total organic residues
RCRA Code:	D039
Meth Code:	H141 - Storage, Bulking, And/Or Transfer Off Site--No Treatment/Reovery (H010-H129) Or (H131-H135)
Quantity Tons:	0.042
Waste Quantity:	10
Quantity Unit:	G
Additional Code 1:	Not reported
Additional Code 2:	Not reported
Additional Code 3:	Not reported
Additional Code 4:	Not reported
Additional Code 5:	Not reported
Shipment Date:	20110314
Creation Date:	5/5/2011 18:30:20
Receipt Date:	20110314
Manifest ID:	007827976JJK
Trans EPA ID:	CAD982413262
Trans Name:	EVERGREEN ENVIRONMENTAL SERVICES
Trans 2 EPA ID:	Not reported
Trans 2 Name:	Not reported
TSDf EPA ID:	CAD981696420
Trans Name:	EVERGREEN ENVIRONMENTAL SERVICES
TSDf Alt EPA ID:	Not reported
TSDf Alt Name:	Not reported

Map ID  
Direction  
Distance  
Elevation

MAP FINDINGS

Site

Database(s)

EDR ID Number  
EPA ID Number

**CALTRANS DISTRICT 32 DOE SHOP 2702 (Continued)**

**S113015726**

Waste Code Description: 352 - Other organic solids  
RCRA Code: Not reported  
Meth Code: H141 - Storage, Bulking, And/Or Transfer Off Site--No Treatment/Reovery (H010-H129) Or (H131-H135)  
Quantity Tons: 0.075  
Waste Quantity: 150  
Quantity Unit: P  
Additional Code 1: Not reported  
Additional Code 2: Not reported  
Additional Code 3: Not reported  
Additional Code 4: Not reported  
Additional Code 5: Not reported

Shipment Date: 20110113  
Creation Date: 3/30/2011 18:30:55  
Receipt Date: 20110113  
Manifest ID: 007825048JJK  
Trans EPA ID: CAD982413262  
Trans Name: EVERGREEN ENVIRONMENTAL SERVICES  
Trans 2 EPA ID: Not reported  
Trans 2 Name: Not reported  
TSDf EPA ID: CAD981696420  
Trans Name: EVERGREEN ENVIRONMENTAL SVCS

TSDf Alt EPA ID: Not reported  
TSDf Alt Name: Not reported  
Waste Code Description: 352 - Other organic solids  
RCRA Code: Not reported  
Meth Code: H141 - Storage, Bulking, And/Or Transfer Off Site--No Treatment/Reovery (H010-H129) Or (H131-H135)

Quantity Tons: 0.1  
Waste Quantity: 200  
Quantity Unit: P  
Additional Code 1: Not reported  
Additional Code 2: Not reported  
Additional Code 3: Not reported  
Additional Code 4: Not reported  
Additional Code 5: Not reported

Additional Info:

Year: 2001  
Gen EPA ID: CAD982402406

Shipment Date: 20011227  
Creation Date: 2/13/2002 0:00:00  
Receipt Date: 20011228  
Manifest ID: 21326147  
Trans EPA ID: SCR000075150  
Trans Name: Not reported  
Trans 2 EPA ID: Not reported  
Trans 2 Name: Not reported  
TSDf EPA ID: CAT000613893  
Trans Name: Not reported  
TSDf Alt EPA ID: Not reported  
TSDf Alt Name: Not reported  
Waste Code Description: 134 - Aqueous solution with <10% total organic residues  
RCRA Code: D039  
Meth Code: H01 - Transfer Station

Map ID  
Direction  
Distance  
Elevation

MAP FINDINGS

Site

Database(s)

EDR ID Number  
EPA ID Number

**CALTRANS DISTRICT 32 DOE SHOP 2702 (Continued)**

**S113015726**

Quantity Tons: 0.0798  
Waste Quantity: 19  
Quantity Unit: G  
Additional Code 1: Not reported  
Additional Code 2: Not reported  
Additional Code 3: Not reported  
Additional Code 4: Not reported  
Additional Code 5: Not reported

Shipment Date: 20011227  
Creation Date: 2/20/2002 0:00:00  
Receipt Date: 20011228  
Manifest ID: 21326146  
Trans EPA ID: SCR000075150  
Trans Name: Not reported  
Trans 2 EPA ID: Not reported  
Trans 2 Name: Not reported  
TSDf EPA ID: CAD093459485  
Trans Name: Not reported  
TSDf Alt EPA ID: CAD093459485  
TSDf Alt Name: Not reported  
Waste Code Description: 134 - Aqueous solution with <10% total organic residues  
RCRA Code: Not reported  
Meth Code: H01 - Transfer Station  
Quantity Tons: 0.0672  
Waste Quantity: 16  
Quantity Unit: G  
Additional Code 1: Not reported  
Additional Code 2: Not reported  
Additional Code 3: Not reported  
Additional Code 4: Not reported  
Additional Code 5: Not reported

Shipment Date: 20011227  
Creation Date: 2/20/2002 0:00:00  
Receipt Date: 20011228  
Manifest ID: 21326146  
Trans EPA ID: SCR000075150  
Trans Name: Not reported  
Trans 2 EPA ID: Not reported  
Trans 2 Name: Not reported  
TSDf EPA ID: CAD093459485  
Trans Name: Not reported  
TSDf Alt EPA ID: CAD093459485  
TSDf Alt Name: Not reported  
Waste Code Description: 134 - Aqueous solution with <10% total organic residues  
RCRA Code: Not reported  
Meth Code: H01 - Transfer Station  
Quantity Tons: 0.1722  
Waste Quantity: 41  
Quantity Unit: G  
Additional Code 1: Not reported  
Additional Code 2: Not reported  
Additional Code 3: Not reported  
Additional Code 4: Not reported  
Additional Code 5: Not reported



Map ID  
Direction  
Distance  
Elevation

MAP FINDINGS

Site

Database(s)

EDR ID Number  
EPA ID Number

**CALTRANS DISTRICT 32 DOE SHOP 2702 (Continued)**

**S113015726**

Shipment Date: 20011127  
Creation Date: 1/16/2002 0:00:00  
Receipt Date: 20011128  
Manifest ID: 21317141  
Trans EPA ID: SCR000075150  
Trans Name: Not reported  
Trans 2 EPA ID: Not reported  
Trans 2 Name: Not reported  
TSDf EPA ID: CAT000613893  
Trans Name: Not reported  
TSDf Alt EPA ID: Not reported  
TSDf Alt Name: Not reported  
Waste Code Description: 134 - Aqueous solution with <10% total organic residues  
RCRA Code: D039  
Meth Code: H01 - Transfer Station  
Quantity Tons: 0.0336  
Waste Quantity: 8  
Quantity Unit: G  
Additional Code 1: Not reported  
Additional Code 2: Not reported  
Additional Code 3: Not reported  
Additional Code 4: Not reported  
Additional Code 5: Not reported

Shipment Date: 20011127  
Creation Date: 1/16/2002 0:00:00  
Receipt Date: 20011128  
Manifest ID: 21317141  
Trans EPA ID: SCR000075150  
Trans Name: Not reported  
Trans 2 EPA ID: Not reported  
Trans 2 Name: Not reported  
TSDf EPA ID: CAT000613893  
Trans Name: Not reported  
TSDf Alt EPA ID: Not reported  
TSDf Alt Name: Not reported  
Waste Code Description: 134 - Aqueous solution with <10% total organic residues  
RCRA Code: D039  
Meth Code: H01 - Transfer Station  
Quantity Tons: 0.084  
Waste Quantity: 20  
Quantity Unit: G  
Additional Code 1: Not reported  
Additional Code 2: Not reported  
Additional Code 3: Not reported  
Additional Code 4: Not reported  
Additional Code 5: Not reported

Shipment Date: 20011102  
Creation Date: 12/17/2001 0:00:00  
Receipt Date: 20011105  
Manifest ID: 21374522  
Trans EPA ID: SCR000075150  
Trans Name: Not reported  
Trans 2 EPA ID: Not reported  
Trans 2 Name: Not reported  
TSDf EPA ID: CAT000613893

Map ID  
Direction  
Distance  
Elevation

MAP FINDINGS

Site

Database(s)

EDR ID Number  
EPA ID Number

**CALTRANS DISTRICT 32 DOE SHOP 2702 (Continued)**

**S113015726**

Trans Name: Not reported  
TSDF Alt EPA ID: CAT000613893  
TSDF Alt Name: Not reported  
Waste Code Description: 134 - Aqueous solution with <10% total organic residues  
RCRA Code: D039  
Meth Code: H01 - Transfer Station  
Quantity Tons: 0.063  
Waste Quantity: 15  
Quantity Unit: G  
Additional Code 1: Not reported  
Additional Code 2: Not reported  
Additional Code 3: Not reported  
Additional Code 4: Not reported  
Additional Code 5: Not reported

Shipment Date: 20011102  
Creation Date: 12/17/2001 0:00:00  
Receipt Date: 20011105  
Manifest ID: 21374522  
Trans EPA ID: SCR000075150  
Trans Name: Not reported  
Trans 2 EPA ID: Not reported  
Trans 2 Name: Not reported  
TSDF EPA ID: CAT000613893  
Trans Name: Not reported  
TSDF Alt EPA ID: CAT000613893  
TSDF Alt Name: Not reported  
Waste Code Description: 134 - Aqueous solution with <10% total organic residues  
RCRA Code: D039  
Meth Code: H01 - Transfer Station  
Quantity Tons: 0.1932  
Waste Quantity: 46  
Quantity Unit: G  
Additional Code 1: Not reported  
Additional Code 2: Not reported  
Additional Code 3: Not reported  
Additional Code 4: Not reported  
Additional Code 5: Not reported

Shipment Date: 20011025  
Creation Date: 1/16/2002 0:00:00  
Receipt Date: 20011025  
Manifest ID: 21436295  
Trans EPA ID: CAL000113451  
Trans Name: Not reported  
Trans 2 EPA ID: Not reported  
Trans 2 Name: Not reported  
TSDF EPA ID: CAL000113451  
Trans Name: Not reported  
TSDF Alt EPA ID: CAL000113451  
TSDF Alt Name: Not reported  
Waste Code Description: 343 - Unspecified organic liquid mixture  
RCRA Code: Not reported  
Meth Code: R01 - Recycler  
Quantity Tons: 0.068  
Waste Quantity: 20  
Quantity Unit: G

Map ID  
Direction  
Distance  
Elevation

MAP FINDINGS

Site

Database(s)

EDR ID Number  
EPA ID Number

**CALTRANS DISTRICT 32 DOE SHOP 2702 (Continued)**

**S113015726**

Additional Code 1: Not reported  
Additional Code 2: Not reported  
Additional Code 3: Not reported  
Additional Code 4: Not reported  
Additional Code 5: Not reported

Shipment Date: 20011018  
Creation Date: 12/17/2001 0:00:00  
Receipt Date: 20011019  
Manifest ID: 21394543  
Trans EPA ID: SCR000075150  
Trans Name: Not reported  
Trans 2 EPA ID: Not reported  
Trans 2 Name: Not reported  
TSDf EPA ID: CAT000613893  
Trans Name: Not reported  
TSDf Alt EPA ID: CAT000613893  
TSDf Alt Name: Not reported  
Waste Code Description: 134 - Aqueous solution with <10% total organic residues  
RCRA Code: D039  
Meth Code: H01 - Transfer Station  
Quantity Tons: 0.42  
Waste Quantity: 100  
Quantity Unit: G  
Additional Code 1: Not reported  
Additional Code 2: Not reported  
Additional Code 3: Not reported  
Additional Code 4: Not reported  
Additional Code 5: Not reported

Shipment Date: 20011012  
Creation Date: 12/17/2001 0:00:00  
Receipt Date: 20011015  
Manifest ID: 21396454  
Trans EPA ID: SCR000075150  
Trans Name: Not reported  
Trans 2 EPA ID: Not reported  
Trans 2 Name: Not reported  
TSDf EPA ID: CAT000613893  
Trans Name: Not reported  
TSDf Alt EPA ID: Not reported  
TSDf Alt Name: Not reported  
Waste Code Description: 134 - Aqueous solution with <10% total organic residues  
RCRA Code: D039  
Meth Code: H01 - Transfer Station  
Quantity Tons: 0.0168  
Waste Quantity: 4  
Quantity Unit: G  
Additional Code 1: Not reported  
Additional Code 2: Not reported  
Additional Code 3: Not reported  
Additional Code 4: Not reported  
Additional Code 5: Not reported

Additional Info:  
Year: 2004  
Gen EPA ID: CAD982402406

Map ID  
Direction  
Distance  
Elevation

MAP FINDINGS

Site

Database(s)

EDR ID Number  
EPA ID Number

**CALTRANS DISTRICT 32 DOE SHOP 2702 (Continued)**

**S113015726**

Shipment Date: 20041227  
Creation Date: 3/13/2007 18:30:28  
Receipt Date: 20041229  
Manifest ID: 23654544  
Trans EPA ID: TXR000050930  
Trans Name: SAFETY-KLEEN SYSTEMS INC  
Trans 2 EPA ID: Not reported  
Trans 2 Name: Not reported  
TSDf EPA ID: CAT000613893  
Trans Name: SAFETY-KLEEN SYSTEMS INC  
TSDf Alt EPA ID: CAT000613893  
TSDf Alt Name: Not reported  
Waste Code Description: 134 - Aqueous solution with <10% total organic residues  
RCRA Code: Not reported  
Meth Code: H01 - Transfer Station  
Quantity Tons: 0.1932  
Waste Quantity: 46  
Quantity Unit: G  
Additional Code 1: Not reported  
Additional Code 2: Not reported  
Additional Code 3: Not reported  
Additional Code 4: Not reported  
Additional Code 5: Not reported

Shipment Date: 20041227  
Creation Date: 3/13/2007 18:30:28  
Receipt Date: 20041229  
Manifest ID: 23654544  
Trans EPA ID: TXR000050930  
Trans Name: SAFETY-KLEEN SYSTEMS INC  
Trans 2 EPA ID: Not reported  
Trans 2 Name: Not reported  
TSDf EPA ID: CAT000613893  
Trans Name: SAFETY-KLEEN SYSTEMS INC  
TSDf Alt EPA ID: CAT000613893  
TSDf Alt Name: Not reported  
Waste Code Description: 134 - Aqueous solution with <10% total organic residues  
RCRA Code: Not reported  
Meth Code: H01 - Transfer Station  
Quantity Tons: 0.105  
Waste Quantity: 25  
Quantity Unit: G  
Additional Code 1: Not reported  
Additional Code 2: Not reported  
Additional Code 3: Not reported  
Additional Code 4: Not reported  
Additional Code 5: Not reported

Shipment Date: 20041227  
Creation Date: 3/13/2007 18:30:28  
Receipt Date: 20041229  
Manifest ID: 23654544  
Trans EPA ID: TXR000050930  
Trans Name: SAFETY-KLEEN SYSTEMS INC  
Trans 2 EPA ID: Not reported  
Trans 2 Name: Not reported  
TSDf EPA ID: CAT000613893

Map ID  
Direction  
Distance  
Elevation

MAP FINDINGS

Site

Database(s)

EDR ID Number  
EPA ID Number

**CALTRANS DISTRICT 32 DOE SHOP 2702 (Continued)**

**S113015726**

Trans Name: SAFETY-KLEEN SYSTEMS INC  
TSDF Alt EPA ID: CAT000613893  
TSDF Alt Name: Not reported  
Waste Code Description: 134 - Aqueous solution with <10% total organic residues  
RCRA Code: D039  
Meth Code: H01 - Transfer Station  
Quantity Tons: 0.0168  
Waste Quantity: 4  
Quantity Unit: G  
Additional Code 1: Not reported  
Additional Code 2: Not reported  
Additional Code 3: Not reported  
Additional Code 4: Not reported  
Additional Code 5: Not reported

Shipment Date: 20041209  
Creation Date: 2/17/2005 18:32:22  
Receipt Date: 20041213  
Manifest ID: 23651406  
Trans EPA ID: TXR000050930  
Trans Name: SAFETY-KLEEN SYSTEMS INC  
Trans 2 EPA ID: Not reported  
Trans 2 Name: Not reported  
TSDF EPA ID: CAT000613893  
Trans Name: SAFETY-KLEEN SYSTEMS INC  
TSDF Alt EPA ID: CAT000613893  
TSDF Alt Name: Not reported  
Waste Code Description: 134 - Aqueous solution with <10% total organic residues  
RCRA Code: Not reported  
Meth Code: H01 - Transfer Station  
Quantity Tons: 0.315  
Waste Quantity: 75  
Quantity Unit: G  
Additional Code 1: Not reported  
Additional Code 2: Not reported  
Additional Code 3: Not reported  
Additional Code 4: Not reported  
Additional Code 5: Not reported

Shipment Date: 20041129  
Creation Date: 1/28/2005 18:31:06  
Receipt Date: 20041201  
Manifest ID: 23738046  
Trans EPA ID: TXR000050930  
Trans Name: SAFETY-KLEEN SYSTEMS INC  
Trans 2 EPA ID: Not reported  
Trans 2 Name: Not reported  
TSDF EPA ID: CAT000613893  
Trans Name: SAFETY-KLEEN SYSTEMS INC  
TSDF Alt EPA ID: CAT000613893  
TSDF Alt Name: Not reported  
Waste Code Description: 134 - Aqueous solution with <10% total organic residues  
RCRA Code: Not reported  
Meth Code: H01 - Transfer Station  
Quantity Tons: 0.0882  
Waste Quantity: 21  
Quantity Unit: G

Map ID  
Direction  
Distance  
Elevation

MAP FINDINGS

Site

Database(s)

EDR ID Number  
EPA ID Number

**CALTRANS DISTRICT 32 DOE SHOP 2702 (Continued)**

**S113015726**

Additional Code 1:	Not reported
Additional Code 2:	Not reported
Additional Code 3:	Not reported
Additional Code 4:	Not reported
Additional Code 5:	Not reported
Shipment Date:	20041103
Creation Date:	1/11/2005 18:30:51
Receipt Date:	20041104
Manifest ID:	23721040
Trans EPA ID:	TXR000050930
Trans Name:	SAFETY-KLEEN SYSTEMS INC
Trans 2 EPA ID:	Not reported
Trans 2 Name:	Not reported
TSDf EPA ID:	CAT000613893
Trans Name:	SAFETY-KLEEN SYSTEMS INC
TSDf Alt EPA ID:	CAT000613893
TSDf Alt Name:	Not reported
Waste Code Description:	- Not reported
RCRA Code:	Not reported
Meth Code:	H01 - Transfer Station
Quantity Tons:	Not reported
Waste Quantity:	Not reported
Quantity Unit:	Not reported
Additional Code 1:	Not reported
Additional Code 2:	Not reported
Additional Code 3:	Not reported
Additional Code 4:	Not reported
Additional Code 5:	Not reported
Shipment Date:	20041103
Creation Date:	1/11/2005 18:30:51
Receipt Date:	20041104
Manifest ID:	23721040
Trans EPA ID:	TXR000050930
Trans Name:	SAFETY-KLEEN SYSTEMS INC
Trans 2 EPA ID:	Not reported
Trans 2 Name:	Not reported
TSDf EPA ID:	CAT000613893
Trans Name:	SAFETY-KLEEN SYSTEMS INC
TSDf Alt EPA ID:	CAT000613893
TSDf Alt Name:	Not reported
Waste Code Description:	- Not reported
RCRA Code:	Not reported
Meth Code:	H01 - Transfer Station
Quantity Tons:	Not reported
Waste Quantity:	Not reported
Quantity Unit:	Not reported
Additional Code 1:	Not reported
Additional Code 2:	Not reported
Additional Code 3:	Not reported
Additional Code 4:	Not reported
Additional Code 5:	Not reported
Shipment Date:	20041103
Creation Date:	1/11/2005 18:30:51
Receipt Date:	20041104

Map ID  
Direction  
Distance  
Elevation

MAP FINDINGS

Site

Database(s)

EDR ID Number  
EPA ID Number

**CALTRANS DISTRICT 32 DOE SHOP 2702 (Continued)**

**S113015726**

Manifest ID: 23721040  
Trans EPA ID: TXR000050930  
Trans Name: SAFETY-KLEEN SYSTEMS INC  
Trans 2 EPA ID: Not reported  
Trans 2 Name: Not reported  
TSDf EPA ID: CAT000613893  
Trans Name: SAFETY-KLEEN SYSTEMS INC  
TSDf Alt EPA ID: CAT000613893  
TSDf Alt Name: Not reported  
Waste Code Description: 134 - Aqueous solution with <10% total organic residues  
RCRA Code: D039  
Meth Code: H01 - Transfer Station  
Quantity Tons: 0.0168  
Waste Quantity: 4  
Quantity Unit: G  
Additional Code 1: Not reported  
Additional Code 2: Not reported  
Additional Code 3: Not reported  
Additional Code 4: Not reported  
Additional Code 5: Not reported

Shipment Date: 20041004  
Creation Date: 1/6/2005 18:32:03  
Receipt Date: 20041005  
Manifest ID: 23714472  
Trans EPA ID: TXR000050930  
Trans Name: SAFETY-KLEEN SYSTEMS INC  
Trans 2 EPA ID: Not reported  
Trans 2 Name: Not reported  
TSDf EPA ID: CAT000613893  
Trans Name: SAFETY-KLEEN SYSTEMS INC  
TSDf Alt EPA ID: CAT000613893  
TSDf Alt Name: Not reported  
Waste Code Description: 134 - Aqueous solution with <10% total organic residues  
RCRA Code: Not reported  
Meth Code: H01 - Transfer Station  
Quantity Tons: 0.21  
Waste Quantity: 50  
Quantity Unit: G  
Additional Code 1: Not reported  
Additional Code 2: Not reported  
Additional Code 3: Not reported  
Additional Code 4: Not reported  
Additional Code 5: Not reported

Shipment Date: 20041004  
Creation Date: 1/6/2005 18:32:03  
Receipt Date: 20041005  
Manifest ID: 23714472  
Trans EPA ID: TXR000050930  
Trans Name: SAFETY-KLEEN SYSTEMS INC  
Trans 2 EPA ID: Not reported  
Trans 2 Name: Not reported  
TSDf EPA ID: CAT000613893  
Trans Name: SAFETY-KLEEN SYSTEMS INC  
TSDf Alt EPA ID: CAT000613893  
TSDf Alt Name: Not reported

Map ID  
Direction  
Distance  
Elevation

MAP FINDINGS

Site

Database(s)

EDR ID Number  
EPA ID Number

**CALTRANS DISTRICT 32 DOE SHOP 2702 (Continued)**

**S113015726**

Waste Code Description: 134 - Aqueous solution with <10% total organic residues  
RCRA Code: D039  
Meth Code: H01 - Transfer Station  
Quantity Tons: 0.0168  
Waste Quantity: 4  
Quantity Unit: G  
Additional Code 1: Not reported  
Additional Code 2: Not reported  
Additional Code 3: Not reported  
Additional Code 4: Not reported  
Additional Code 5: Not reported

Additional Info:

Year: 2008  
Gen EPA ID: CAD982402406

Shipment Date: 20081226  
Creation Date: 2/20/2009 18:30:20  
Receipt Date: 20081226  
Manifest ID: 004961091JJK  
Trans EPA ID: CAD982413262  
Trans Name: EVERGREEN ENVIRONMENTAL SERVICES  
Trans 2 EPA ID: Not reported  
Trans 2 Name: Not reported  
TSDf EPA ID: CAD981696420  
Trans Name: EVERGREEN ENVIRONMENTAL SERVICES  
TSDf Alt EPA ID: Not reported  
TSDf Alt Name: Not reported  
Waste Code Description: 352 - Other organic solids  
RCRA Code: Not reported  
Meth Code: H141 - Storage, Bulking, And/Or Transfer Off Site--No Treatment/Reovery (H010-H129) Or (H131-H135)  
Quantity Tons: 0.05  
Waste Quantity: 100  
Quantity Unit: P  
Additional Code 1: Not reported  
Additional Code 2: Not reported  
Additional Code 3: Not reported  
Additional Code 4: Not reported  
Additional Code 5: Not reported

Shipment Date: 20081209  
Creation Date: 4/9/2009 18:30:20  
Receipt Date: 20081210  
Manifest ID: 000878642SKS  
Trans EPA ID: TXR000050930  
Trans Name: SAFETY-KLEEN SYSTEMS INC  
Trans 2 EPA ID: Not reported  
Trans 2 Name: Not reported  
TSDf EPA ID: CAT000613893  
Trans Name: SAFETY-KLEEN SYSTEMS INC  
TSDf Alt EPA ID: Not reported  
TSDf Alt Name: Not reported  
Waste Code Description: 134 - Aqueous solution with <10% total organic residues  
RCRA Code: Not reported  
Meth Code: H141 - Storage, Bulking, And/Or Transfer Off Site--No Treatment/Reovery (H010-H129) Or (H131-H135)



Map ID  
Direction  
Distance  
Elevation

MAP FINDINGS

Site

Database(s)

EDR ID Number  
EPA ID Number

**CALTRANS DISTRICT 32 DOE SHOP 2702 (Continued)**

**S113015726**

Quantity Tons:	0.504
Waste Quantity:	120
Quantity Unit:	G
Additional Code 1:	Not reported
Additional Code 2:	Not reported
Additional Code 3:	Not reported
Additional Code 4:	Not reported
Additional Code 5:	Not reported
Shipment Date:	20081209
Creation Date:	4/9/2009 18:30:20
Receipt Date:	20081210
Manifest ID:	000878642SKS
Trans EPA ID:	TXR000050930
Trans Name:	SAFETY-KLEEN SYSTEMS INC
Trans 2 EPA ID:	Not reported
Trans 2 Name:	Not reported
TSDf EPA ID:	CAT000613893
Trans Name:	SAFETY-KLEEN SYSTEMS INC
TSDf Alt EPA ID:	Not reported
TSDf Alt Name:	Not reported
Waste Code Description:	134 - Aqueous solution with <10% total organic residues
RCRA Code:	D039
Meth Code:	H141 - Storage, Bulking, And/Or Transfer Off Site--No Treatment/Reovery (H010-H129) Or (H131-H135)
Quantity Tons:	0.0336
Waste Quantity:	8
Quantity Unit:	G
Additional Code 1:	Not reported
Additional Code 2:	Not reported
Additional Code 3:	Not reported
Additional Code 4:	Not reported
Additional Code 5:	Not reported
Shipment Date:	20081205
Creation Date:	1/14/2009 18:30:19
Receipt Date:	20081205
Manifest ID:	003941090JJK
Trans EPA ID:	CAD982413262
Trans Name:	EVERGREEN ENVIRONMENTAL SERVICES
Trans 2 EPA ID:	Not reported
Trans 2 Name:	Not reported
TSDf EPA ID:	CAD981696420
Trans Name:	EVERGREEN ENVIRONMENTAL SERVICES
TSDf Alt EPA ID:	Not reported
TSDf Alt Name:	Not reported
Waste Code Description:	352 - Other organic solids
RCRA Code:	Not reported
Meth Code:	H141 - Storage, Bulking, And/Or Transfer Off Site--No Treatment/Reovery (H010-H129) Or (H131-H135)
Quantity Tons:	0.15
Waste Quantity:	300
Quantity Unit:	P
Additional Code 1:	Not reported
Additional Code 2:	Not reported
Additional Code 3:	Not reported
Additional Code 4:	Not reported

Map ID  
Direction  
Distance  
Elevation

MAP FINDINGS

Site

Database(s)

EDR ID Number  
EPA ID Number

**CALTRANS DISTRICT 32 DOE SHOP 2702 (Continued)**

**S113015726**

Additional Code 5:	Not reported
Shipment Date:	20081110
Creation Date:	3/31/2009 18:30:08
Receipt Date:	20081111
Manifest ID:	001575982SKS
Trans EPA ID:	TXR000050930
Trans Name:	SAFETY-KLEEN SYSTEMS INC
Trans 2 EPA ID:	Not reported
Trans 2 Name:	Not reported
TSDf EPA ID:	CAT000613893
Trans Name:	SAFETY-KLEEN SYSTEMS INC
TSDf Alt EPA ID:	Not reported
TSDf Alt Name:	Not reported
Waste Code Description:	134 - Aqueous solution with <10% total organic residues
RCRA Code:	D039
Meth Code:	H141 - Storage, Bulking, And/Or Transfer Off Site--No Treatment/Reovery (H010-H129) Or (H131-H135)
Quantity Tons:	0.0336
Waste Quantity:	8
Quantity Unit:	G
Additional Code 1:	Not reported
Additional Code 2:	Not reported
Additional Code 3:	Not reported
Additional Code 4:	Not reported
Additional Code 5:	Not reported
Shipment Date:	20081110
Creation Date:	3/31/2009 18:30:08
Receipt Date:	20081111
Manifest ID:	001575982SKS
Trans EPA ID:	TXR000050930
Trans Name:	SAFETY-KLEEN SYSTEMS INC
Trans 2 EPA ID:	Not reported
Trans 2 Name:	Not reported
TSDf EPA ID:	CAT000613893
Trans Name:	SAFETY-KLEEN SYSTEMS INC
TSDf Alt EPA ID:	Not reported
TSDf Alt Name:	Not reported
Waste Code Description:	134 - Aqueous solution with <10% total organic residues
RCRA Code:	Not reported
Meth Code:	H141 - Storage, Bulking, And/Or Transfer Off Site--No Treatment/Reovery (H010-H129) Or (H131-H135)
Quantity Tons:	0.168
Waste Quantity:	40
Quantity Unit:	G
Additional Code 1:	Not reported
Additional Code 2:	Not reported
Additional Code 3:	Not reported
Additional Code 4:	Not reported
Additional Code 5:	Not reported
Shipment Date:	20081002
Creation Date:	11/17/2008 18:30:18
Receipt Date:	20081007
Manifest ID:	003939687JJK
Trans EPA ID:	CAD982413262

Map ID  
Direction  
Distance  
Elevation

MAP FINDINGS

Site

Database(s)

EDR ID Number  
EPA ID Number

**CALTRANS DISTRICT 32 DOE SHOP 2702 (Continued)**

**S113015726**

Trans Name:	EVERGREEN ENVIRONMENTAL SERVICES
Trans 2 EPA ID:	Not reported
Trans 2 Name:	Not reported
TSDf EPA ID:	CAD028409019
Trans Name:	CROSBY & OVERTON
TSDf Alt EPA ID:	Not reported
TSDf Alt Name:	Not reported
Waste Code Description:	352 - Other organic solids
RCRA Code:	Not reported
Meth Code:	H141 - Storage, Bulking, And/Or Transfer Off Site--No Treatment/Reovery (H010-H129) Or (H131-H135)
Quantity Tons:	0.15
Waste Quantity:	300
Quantity Unit:	P
Additional Code 1:	Not reported
Additional Code 2:	Not reported
Additional Code 3:	Not reported
Additional Code 4:	Not reported
Additional Code 5:	Not reported
Shipment Date:	20081002
Creation Date:	11/17/2008 18:30:18
Receipt Date:	20081007
Manifest ID:	003939687JJK
Trans EPA ID:	CAD982413262
Trans Name:	EVERGREEN ENVIRONMENTAL SERVICES
Trans 2 EPA ID:	Not reported
Trans 2 Name:	Not reported
TSDf EPA ID:	CAD028409019
Trans Name:	CROSBY & OVERTON
TSDf Alt EPA ID:	Not reported
TSDf Alt Name:	Not reported
Waste Code Description:	331 - Off-specification, aged, or surplus organics
RCRA Code:	D018
Meth Code:	H061 - Fuel Blending Prior To Energy Recovery At Another Site
Quantity Tons:	0.1815
Waste Quantity:	55
Quantity Unit:	G
Additional Code 1:	D001
Additional Code 2:	Not reported
Additional Code 3:	Not reported
Additional Code 4:	Not reported
Additional Code 5:	Not reported
Shipment Date:	20080915
Creation Date:	1/28/2009 18:30:07
Receipt Date:	20080916
Manifest ID:	001369485SKS
Trans EPA ID:	TXR000050930
Trans Name:	SAFETY-KLEEN SYSTEMS INC
Trans 2 EPA ID:	Not reported
Trans 2 Name:	Not reported
TSDf EPA ID:	CAT000613893
Trans Name:	SAFETY-KLEEN SYSTEMS INC
TSDf Alt EPA ID:	Not reported
TSDf Alt Name:	Not reported
Waste Code Description:	134 - Aqueous solution with <10% total organic residues

Map ID  
Direction  
Distance  
Elevation

MAP FINDINGS

Site

Database(s)

EDR ID Number  
EPA ID Number

**CALTRANS DISTRICT 32 DOE SHOP 2702 (Continued)**

**S113015726**

RCRA Code: Not reported  
Meth Code: H141 - Storage, Bulking, And/Or Transfer Off Site--No Treatment/Reovery (H010-H129) Or (H131-H135)  
Quantity Tons: 0.336  
Waste Quantity: 80  
Quantity Unit: G  
Additional Code 1: Not reported  
Additional Code 2: Not reported  
Additional Code 3: Not reported  
Additional Code 4: Not reported  
Additional Code 5: Not reported

Shipment Date: 20080915  
Creation Date: 1/28/2009 18:30:07  
Receipt Date: 20080916  
Manifest ID: 001369485SKS  
Trans EPA ID: TXR000050930  
Trans Name: SAFETY-KLEEN SYSTEMS INC  
Trans 2 EPA ID: Not reported  
Trans 2 Name: Not reported  
TSDf EPA ID: CAT000613893  
Trans Name: SAFETY-KLEEN SYSTEMS INC  
TSDf Alt EPA ID: Not reported  
TSDf Alt Name: Not reported  
Waste Code Description: - Not reported  
RCRA Code: Not reported  
Meth Code: H141 - Storage, Bulking, And/Or Transfer Off Site--No Treatment/Reovery (H010-H129) Or (H131-H135)

Quantity Tons: Not reported  
Waste Quantity: Not reported  
Quantity Unit: Not reported  
Additional Code 1: Not reported  
Additional Code 2: Not reported  
Additional Code 3: Not reported  
Additional Code 4: Not reported  
Additional Code 5: Not reported

Additional Info:  
Year: 2002  
Gen EPA ID: CAD982402406

Shipment Date: Not reported  
Creation Date: Not reported  
Receipt Date: Not reported  
Manifest ID: 22164312  
Trans EPA ID: CAD982523433  
Trans Name: Not reported  
Trans 2 EPA ID: CAD981425853  
Trans 2 Name: Not reported  
TSDf EPA ID: AZD980892731  
Trans Name: Not reported  
TSDf Alt EPA ID: Not reported  
TSDf Alt Name: Not reported  
Waste Code Description: - Not reported  
RCRA Code: Not reported  
Meth Code: D80 - Disposal, Land Fill  
Quantity Tons: 0.06

Map ID  
Direction  
Distance  
Elevation

MAP FINDINGS

Site

Database(s)

EDR ID Number  
EPA ID Number

**CALTRANS DISTRICT 32 DOE SHOP 2702 (Continued)**

**S113015726**

Waste Quantity: 120  
Quantity Unit: P  
Additional Code 1: Not reported  
Additional Code 2: Not reported  
Additional Code 3: Not reported  
Additional Code 4: Not reported  
Additional Code 5: Not reported

Shipment Date: Not reported  
Creation Date: Not reported  
Receipt Date: Not reported  
Manifest ID: 22164312  
Trans EPA ID: CAD982523433  
Trans Name: Not reported  
Trans 2 EPA ID: CAD981425853  
Trans 2 Name: Not reported  
TSDf EPA ID: AZD980892731  
Trans Name: Not reported  
TSDf Alt EPA ID: Not reported  
TSDf Alt Name: Not reported  
Waste Code Description: 291 - Latex waste  
RCRA Code: Not reported  
Meth Code: R01 - Recycler  
Quantity Tons: 0.2085  
Waste Quantity: 50  
Quantity Unit: G  
Additional Code 1: Not reported  
Additional Code 2: Not reported  
Additional Code 3: Not reported  
Additional Code 4: Not reported  
Additional Code 5: Not reported

Shipment Date: Not reported  
Creation Date: Not reported  
Receipt Date: Not reported  
Manifest ID: 22164312  
Trans EPA ID: CAD982523433  
Trans Name: Not reported  
Trans 2 EPA ID: CAD981425853  
Trans 2 Name: Not reported  
TSDf EPA ID: AZD980892731  
Trans Name: Not reported  
TSDf Alt EPA ID: Not reported  
TSDf Alt Name: Not reported  
Waste Code Description: 271 - Organic monomer waste (includes unreacted resins)  
RCRA Code: Not reported  
Meth Code: D80 - Disposal, Land Fill  
Quantity Tons: 1.2  
Waste Quantity: 2400  
Quantity Unit: P  
Additional Code 1: Not reported  
Additional Code 2: Not reported  
Additional Code 3: Not reported  
Additional Code 4: Not reported  
Additional Code 5: Not reported

Shipment Date: Not reported

Map ID  
Direction  
Distance  
Elevation

MAP FINDINGS

Site

Database(s)

EDR ID Number  
EPA ID Number

**CALTRANS DISTRICT 32 DOE SHOP 2702 (Continued)**

**S113015726**

Creation Date:	Not reported
Receipt Date:	Not reported
Manifest ID:	22164312
Trans EPA ID:	CAD982523433
Trans Name:	Not reported
Trans 2 EPA ID:	CAD981425853
Trans 2 Name:	Not reported
TSDF EPA ID:	AZD980892731
Trans Name:	Not reported
TSDF Alt EPA ID:	Not reported
TSDF Alt Name:	Not reported
Waste Code Description:	343 - Unspecified organic liquid mixture
RCRA Code:	D001
Meth Code:	T03 - Treatment, Incineration
Quantity Tons:	0.09
Waste Quantity:	180
Quantity Unit:	P
Additional Code 1:	Not reported
Additional Code 2:	Not reported
Additional Code 3:	Not reported
Additional Code 4:	Not reported
Additional Code 5:	Not reported
Shipment Date:	20021220
Creation Date:	3/27/2003 18:31:27
Receipt Date:	20021223
Manifest ID:	22200149
Trans EPA ID:	SCR000075150
Trans Name:	Not reported
Trans 2 EPA ID:	Not reported
Trans 2 Name:	Not reported
TSDF EPA ID:	CAT000613893
Trans Name:	Not reported
TSDF Alt EPA ID:	Not reported
TSDF Alt Name:	Not reported
Waste Code Description:	134 - Aqueous solution with <10% total organic residues
RCRA Code:	Not reported
Meth Code:	H01 - Transfer Station
Quantity Tons:	0.399
Waste Quantity:	95
Quantity Unit:	G
Additional Code 1:	Not reported
Additional Code 2:	Not reported
Additional Code 3:	Not reported
Additional Code 4:	Not reported
Additional Code 5:	Not reported
Shipment Date:	20021220
Creation Date:	3/27/2003 18:31:27
Receipt Date:	20021223
Manifest ID:	22200149
Trans EPA ID:	SCR000075150
Trans Name:	Not reported
Trans 2 EPA ID:	Not reported
Trans 2 Name:	Not reported
TSDF EPA ID:	CAT000613893
Trans Name:	Not reported

Map ID  
Direction  
Distance  
Elevation

MAP FINDINGS

Site

Database(s)

EDR ID Number  
EPA ID Number

**CALTRANS DISTRICT 32 DOE SHOP 2702 (Continued)**

**S113015726**

TSDF Alt EPA ID: Not reported  
TSDF Alt Name: Not reported  
Waste Code Description: 134 - Aqueous solution with <10% total organic residues  
RCRA Code: Not reported  
Meth Code: H01 - Transfer Station  
Quantity Tons: 0.1008  
Waste Quantity: 24  
Quantity Unit: G  
Additional Code 1: Not reported  
Additional Code 2: Not reported  
Additional Code 3: Not reported  
Additional Code 4: Not reported  
Additional Code 5: Not reported

Shipment Date: 20021220  
Creation Date: 3/27/2003 18:31:27  
Receipt Date: 20021223  
Manifest ID: 22200149  
Trans EPA ID: SCR000075150  
Trans Name: Not reported  
Trans 2 EPA ID: Not reported  
Trans 2 Name: Not reported  
TSDF EPA ID: CAT000613893  
Trans Name: Not reported  
TSDF Alt EPA ID: Not reported  
TSDF Alt Name: Not reported  
Waste Code Description: - Not reported  
RCRA Code: Not reported  
Meth Code: H01 - Transfer Station  
Quantity Tons: Not reported  
Waste Quantity: Not reported  
Quantity Unit: Not reported  
Additional Code 1: Not reported  
Additional Code 2: Not reported  
Additional Code 3: Not reported  
Additional Code 4: Not reported  
Additional Code 5: Not reported

Shipment Date: 20021126  
Creation Date: 3/16/2007 18:30:20  
Receipt Date: 20021202  
Manifest ID: 22139806  
Trans EPA ID: SCR000075150  
Trans Name: Not reported  
Trans 2 EPA ID: Not reported  
Trans 2 Name: Not reported  
TSDF EPA ID: CAT000613893  
Trans Name: Not reported  
TSDF Alt EPA ID: CAT000613893  
TSDF Alt Name: Not reported  
Waste Code Description: 134 - Aqueous solution with <10% total organic residues  
RCRA Code: D039  
Meth Code: H01 - Transfer Station  
Quantity Tons: 0.021  
Waste Quantity: 5  
Quantity Unit: G  
Additional Code 1: Not reported

Map ID  
Direction  
Distance  
Elevation

MAP FINDINGS

Site

Database(s)

EDR ID Number  
EPA ID Number

**CALTRANS DISTRICT 32 DOE SHOP 2702 (Continued)**

**S113015726**

Additional Code 2: Not reported  
Additional Code 3: Not reported  
Additional Code 4: Not reported  
Additional Code 5: Not reported

Shipment Date: 20021126  
Creation Date: 3/16/2007 18:30:20  
Receipt Date: 20021202  
Manifest ID: 22139806  
Trans EPA ID: SCR000075150  
Trans Name: Not reported  
Trans 2 EPA ID: Not reported  
Trans 2 Name: Not reported  
TSDf EPA ID: CAT000613893  
Trans Name: Not reported  
TSDf Alt EPA ID: CAT000613893  
TSDf Alt Name: Not reported  
Waste Code Description: 134 - Aqueous solution with <10% total organic residues  
RCRA Code: Not reported  
Meth Code: H01 - Transfer Station  
Quantity Tons: 0.0924  
Waste Quantity: 22  
Quantity Unit: G  
Additional Code 1: Not reported  
Additional Code 2: Not reported  
Additional Code 3: Not reported  
Additional Code 4: Not reported  
Additional Code 5: Not reported

Shipment Date: 20021126  
Creation Date: 3/16/2007 18:30:20  
Receipt Date: 20021202  
Manifest ID: 22139806  
Trans EPA ID: SCR000075150  
Trans Name: Not reported  
Trans 2 EPA ID: Not reported  
Trans 2 Name: Not reported  
TSDf EPA ID: CAT000613893  
Trans Name: Not reported  
TSDf Alt EPA ID: CAT000613893  
TSDf Alt Name: Not reported  
Waste Code Description: 134 - Aqueous solution with <10% total organic residues  
RCRA Code: Not reported  
Meth Code: H01 - Transfer Station  
Quantity Tons: 0.0966  
Waste Quantity: 23  
Quantity Unit: G  
Additional Code 1: Not reported  
Additional Code 2: Not reported  
Additional Code 3: Not reported  
Additional Code 4: Not reported  
Additional Code 5: Not reported

**CERS:**

Name: CAL-TRANS  
Address: 7301 E SLAUSON AVE  
City,State,Zip: COMMERCE, CA 90040



Map ID  
Direction  
Distance  
Elevation

MAP FINDINGS

Site

Database(s)

EDR ID Number  
EPA ID Number

**CALTRANS DISTRICT 32 DOE SHOP 2702 (Continued)**

**S113015726**

Site ID: 101558  
CERS ID: 10269106  
CERS Description: Chemical Storage Facilities

Violations:  
Site ID: 101558  
Site Name: CAL-TRANS  
Violation Date: 6/24/2019  
Citation: HSC 6.95 25508.2 - California Health and Safety Code, Chapter 6.95, Section(s) 25508.2  
Violation Description: Failure to annually review and electronically certify that the business plan is complete and accurate on or before the annual due date.  
Violation Notes: Returned to compliance on 07/18/2019. OBSERVATION: The business failed to complete and electronically submit a business plan when handling hazardous materials at or above the reportable threshold quantities. Correct the HazMat inventory and the emergency Plan as directed in the submittals in CERS. CORRECTIVE ACTION: Complete and electronically submit a business plan.  
Violation Division: Los Angeles County Fire Department  
Violation Program: HMRRP  
Violation Source: CERS

Evaluation:  
Eval General Type: Compliance Evaluation Inspection  
Eval Date: 04-22-2016  
Violations Found: No  
Eval Type: Routine done by local agency  
Eval Notes: Consent to do inspection was given by Chris Butler  
Eval Division: Los Angeles County Fire Department  
Eval Program: HMRRP  
Eval Source: CERS

Eval General Type: Compliance Evaluation Inspection  
Eval Date: 06-24-2019  
Violations Found: No  
Eval Type: Routine done by local agency  
Eval Notes: Consent given by Lawrence Galindo, Shop Supervisor  
Eval Division: Los Angeles County Fire Department  
Eval Program: HW  
Eval Source: CERS

Eval General Type: Compliance Evaluation Inspection  
Eval Date: 04-22-2016  
Violations Found: No  
Eval Type: Routine done by local agency  
Eval Notes: Consent to do inspection was given by Chris Butler  
Eval Division: Los Angeles County Fire Department  
Eval Program: APSA  
Eval Source: CERS

Eval General Type: Compliance Evaluation Inspection  
Eval Date: 04-22-2016  
Violations Found: No  
Eval Type: Routine done by local agency  
Eval Notes: Consent to do inspection was given by Chris Butler  
Eval Division: Los Angeles County Fire Department

Map ID  
Direction  
Distance  
Elevation

MAP FINDINGS

Site

Database(s)

EDR ID Number  
EPA ID Number

**CALTRANS DISTRICT 32 DOE SHOP 2702 (Continued)**

**S113015726**

Eval Program: HW  
Eval Source: CERS

Eval General Type: Compliance Evaluation Inspection  
Eval Date: 06-24-2019  
Violations Found: No  
Eval Type: Routine done by local agency  
Eval Notes: Consent given by Lawrence Galindo, Shop Supervisor  
Eval Division: Los Angeles County Fire Department  
Eval Program: APSA  
Eval Source: CERS

Eval General Type: Compliance Evaluation Inspection  
Eval Date: 06-24-2019  
Violations Found: Yes  
Eval Type: Routine done by local agency  
Eval Notes: consent given by Lawrence Galindo, Shop Supervisor  
Eval Division: Los Angeles County Fire Department  
Eval Program: HMRRP  
Eval Source: CERS

Coordinates:  
Site ID: 101558  
Facility Name: CAL-TRANS  
Env Int Type Code: HWG  
Program ID: 10269106  
Coord Name: Not reported  
Ref Point Type Desc: Center of a facility or station.  
Latitude: 33.978850  
Longitude: -118.133580

Affiliation:  
Affiliation Type Desc: Environmental Contact  
Entity Name: LUIS DE SANTIAGO  
Entity Title: Not reported  
Affiliation Address: 13200 GOLDEN STATE ROAD  
Affiliation City: SYLMAR  
Affiliation State: CA  
Affiliation Country: Not reported  
Affiliation Zip: 91342  
Affiliation Phone: Not reported

Affiliation Type Desc: Facility Mailing Address  
Entity Name: Mailing Address  
Entity Title: Not reported  
Affiliation Address: 13200 GOLDEN STATE RD  
Affiliation City: SYLMAR  
Affiliation State: CA  
Affiliation Country: Not reported  
Affiliation Zip: 91342  
Affiliation Phone: Not reported

Affiliation Type Desc: Operator  
Entity Name: STATE OF CALIFORNIA-CAL TRANS  
Entity Title: Not reported  
Affiliation Address: Not reported

Map ID  
Direction  
Distance  
Elevation

MAP FINDINGS

Site

Database(s)

EDR ID Number  
EPA ID Number

**CALTRANS DISTRICT 32 DOE SHOP 2702 (Continued)**

**S113015726**

Affiliation City:	Not reported
Affiliation State:	Not reported
Affiliation Country:	Not reported
Affiliation Zip:	Not reported
Affiliation Phone:	(213) 576-6960
Affiliation Type Desc:	Identification Signer
Entity Name:	Luis De Santiago
Entity Title:	EMMII
Affiliation Address:	Not reported
Affiliation City:	Not reported
Affiliation State:	Not reported
Affiliation Country:	Not reported
Affiliation Zip:	Not reported
Affiliation Phone:	Not reported
Affiliation Type Desc:	Legal Owner
Entity Name:	STATE OF CALIFORNIA-CAL TRANS
Entity Title:	Not reported
Affiliation Address:	13200 GOLDEN STATE ROAD
Affiliation City:	SYLMAR
Affiliation State:	CA
Affiliation Country:	United States
Affiliation Zip:	91342
Affiliation Phone:	(213) 576-6960
Affiliation Type Desc:	CUPA District
Entity Name:	Los Angeles County Fire
Entity Title:	Not reported
Affiliation Address:	5825 Rickenbacker Road
Affiliation City:	Commerce
Affiliation State:	CA
Affiliation Country:	Not reported
Affiliation Zip:	90040-3027
Affiliation Phone:	(323) 890-4000
Affiliation Type Desc:	Document Preparer
Entity Name:	LUIS DE SANTIAGO
Entity Title:	Not reported
Affiliation Address:	Not reported
Affiliation City:	Not reported
Affiliation State:	Not reported
Affiliation Country:	Not reported
Affiliation Zip:	Not reported
Affiliation Phone:	Not reported
Affiliation Type Desc:	Parent Corporation
Entity Name:	Caltrans
Entity Title:	Not reported
Affiliation Address:	Not reported
Affiliation City:	Not reported
Affiliation State:	Not reported
Affiliation Country:	Not reported
Affiliation Zip:	Not reported
Affiliation Phone:	Not reported
Affiliation Type Desc:	Property Owner

Map ID  
Direction  
Distance  
Elevation

MAP FINDINGS

Site

Database(s)

EDR ID Number  
EPA ID Number

**CALTRANS DISTRICT 32 DOE SHOP 2702 (Continued)**

**S113015726**

Entity Name: STATE OF CALIFORNIA-DOE- CAL-TRANS  
Entity Title: Not reported  
Affiliation Address: 7301 E SLAUSON  
Affiliation City: COMMERCE  
Affiliation State: CA  
Affiliation Country: United States  
Affiliation Zip: 90040  
Affiliation Phone: (213) 620-2064

**HWTS:**

Name: CALTRANS DISTRICT 32 DOE SHOP 2702  
Address: 7301 E SLAUSON AVE  
Address 2: Not reported  
City,State,Zip: COMMERCE, CA 900400000  
EPA ID: CAD982402406  
Inactive Date: Not reported  
Create Date: 06/29/1990  
Last Act Date: 09/30/2019  
Mailing Name: Not reported  
Mailing Address: 7301 E SLAUSON AVE  
Mailing Address 2: Not reported  
Mailing City,State,Zip: COMMERCE, CA 900403691  
Owner Name: CALTRANS DISTRICT 32 DIV OF EQUIPME  
Owner Address: PO BOX 160048  
Owner Address 2: Not reported  
Owner City,State,Zip: SACRAMENTO, CA 958160000  
Contact Name: LUIS DE SANTIAGO  
Contact Address: 13200 GOLDEN STATE ROAD  
Contact Address 2: Not reported  
City,State,Zip: SYLMAR, CA 91342

**NAICS:**

EPA ID: CAD982402406  
Create Date: 2009-09-16 09:17:58  
NAICS Code: 811111  
NAICS Description: General Automotive Repair  
Issued EPA ID Date: 1990-06-29 00:00:00  
Inactive Date: Not reported  
Facility Name: CALTRANS DISTRICT 32 DOE SHOP 2702  
Facility Address: 7301 E SLAUSON AVE  
Facility Address 2: Not reported  
Facility City: COMMERCE  
Facility County: 19  
Facility State: CA  
Facility Zip: 900400000

Map ID  
Direction  
Distance  
Elevation

MAP FINDINGS

Site

Database(s)

EDR ID Number  
EPA ID Number

**E29**  
**ENE**  
**< 1/8**  
**0.045 mi.**  
**236 ft.**

**WRIGHTS AUTO REPAIR**  
**7503 E SLAUSON AVE**  
**COMMERCE, CA 90010**

**SWEEPS UST**  
**LOS ANGELES CO. HMS**  
**CERS**

**S100948650**  
**N/A**

**Site 1 of 7 in cluster E**

**Relative:**  
**Higher**  
**Actual:**  
**160 ft.**

**SWEEPS UST:**  
Name: WRIGHTS AUTO REPAIR  
Address: 7503 E SLAUSON AVE  
City: COMMERCE  
Status: Active  
Comp Number: 10090  
Number: 9  
Board Of Equalization: Not reported  
Referral Date: 08-23-90  
Action Date: 08-23-90  
Created Date: 06-30-89  
Owner Tank Id: Not reported  
SWRCB Tank Id: Not reported  
Tank Status: Not reported  
Capacity: Not reported  
Active Date: Not reported  
Tank Use: Not reported  
STG: Not reported  
Content: Not reported  
Number Of Tanks: Not reported

**LOS ANGELES CO. HMS:**

Name: WRIGHTS AUTO REPAIR  
Address: 7503 E SLAUSON AVE  
City,State,Zip: COMMERCE, CA 900403805  
Region: LA  
Permit Category: Not reported  
Facility Id: 010212-010090  
Facility Type: Not reported  
Facility Status: Removed  
Area: 3V  
Permit Number: Not reported  
Permit Status: Not reported

Name: JACK-IN-THE-BOX #03254  
Address: 7503 E SLAUSON AVE  
City,State,Zip: COMMERCE, CA 900403805  
Region: LA  
Permit Category: I  
Facility Id: 010212-020302  
Facility Type: 01  
Facility Status: Closed  
Area: 3V  
Permit Number: 000070105  
Permit Status: Closed

Name: JUSHEN RESTAURANTS INC  
Address: 7503 E SLAUSON AVE  
City,State,Zip: COMMERCE, CA 900403805  
Region: LA  
Permit Category: I  
Facility Id: 010212-054712  
Facility Type: 01

Map ID  
Direction  
Distance  
Elevation

MAP FINDINGS

Site

Database(s)

EDR ID Number  
EPA ID Number

**WRIGHTS AUTO REPAIR (Continued)**

**S100948650**

Facility Status: Permit  
Area: 3V  
Permit Number: 000652998  
Permit Status: Permit

**CERS:**

Name: JACK IN THE BOX #3254  
Address: 7503 E SLAUSON AVE  
City,State,Zip: COMMERCE, CA 90040  
Site ID: 558888  
CERS ID: 10826722  
CERS Description: Chemical Storage Facilities

**Affiliation:**

Affiliation Type Desc: Legal Owner  
Entity Name: Dhillon Foods, Inc.  
Entity Title: Not reported  
Affiliation Address: 17315 Studebaker Rd Suite 105  
Affiliation City: Cerritos  
Affiliation State: CA  
Affiliation Country: United States  
Affiliation Zip: 90703  
Affiliation Phone: (562) 402-4110

Affiliation Type Desc: Operator  
Entity Name: Dhillon Foods, Inc.  
Entity Title: Not reported  
Affiliation Address: Not reported  
Affiliation City: Not reported  
Affiliation State: Not reported  
Affiliation Country: Not reported  
Affiliation Zip: Not reported  
Affiliation Phone: (562) 402-4110

Affiliation Type Desc: CUPA District  
Entity Name: Los Angeles County Fire  
Entity Title: Not reported  
Affiliation Address: 5825 Rickenbacker Road  
Affiliation City: Commerce  
Affiliation State: CA  
Affiliation Country: Not reported  
Affiliation Zip: 90040-3027  
Affiliation Phone: (323) 890-4000

Affiliation Type Desc: Environmental Contact  
Entity Name: Priya Dhillon  
Entity Title: Not reported  
Affiliation Address: 17315 Studebaker Rd Suite 105  
Affiliation City: Cerritos  
Affiliation State: CA  
Affiliation Country: Not reported  
Affiliation Zip: 90703  
Affiliation Phone: Not reported

Affiliation Type Desc: Parent Corporation  
Entity Name: Dhillon Foods Inc  
Entity Title: Not reported

Map ID  
 Direction  
 Distance  
 Elevation

MAP FINDINGS

Site

Database(s)

EDR ID Number  
 EPA ID Number

**WRIGHTS AUTO REPAIR (Continued)**

**S100948650**

Affiliation Address:	Not reported
Affiliation City:	Not reported
Affiliation State:	Not reported
Affiliation Country:	Not reported
Affiliation Zip:	Not reported
Affiliation Phone:	Not reported
Affiliation Type Desc:	Facility Mailing Address
Entity Name:	Mailing Address
Entity Title:	Not reported
Affiliation Address:	17315 Studebaker Rd Suite 105
Affiliation City:	Cerritos
Affiliation State:	CA
Affiliation Country:	Not reported
Affiliation Zip:	90703
Affiliation Phone:	Not reported
Affiliation Type Desc:	Document Preparer
Entity Name:	Stantec Consulting Services Inc.
Entity Title:	Not reported
Affiliation Address:	Not reported
Affiliation City:	Not reported
Affiliation State:	Not reported
Affiliation Country:	Not reported
Affiliation Zip:	Not reported
Affiliation Phone:	Not reported
Affiliation Type Desc:	Identification Signer
Entity Name:	Priya Dhillon
Entity Title:	Partner
Affiliation Address:	Not reported
Affiliation City:	Not reported
Affiliation State:	Not reported
Affiliation Country:	Not reported
Affiliation Zip:	Not reported
Affiliation Phone:	Not reported

**E30**  
**ENE**  
 < 1/8  
 0.045 mi.  
 236 ft.

**WRIGHTS TRUCK REPAIR**  
**7503 E SLAUSON AVE**  
**CITY OF COMMERCE, CA 90040**

**RCRA-SQG 1000235156**  
**CAD982059867**

**Site 2 of 7 in cluster E**

**Relative:**  
**Higher**  
**Actual:**  
**160 ft.**

RCRA-SQG:	
Date Form Received by Agency:	1996-09-01 00:00:00.0
Handler Name:	WRIGHTS TRUCK REPAIR
Handler Address:	7503 E SLAUSON AVE
Handler City,State,Zip:	CITY OF COMMERCE, CA 90040
EPA ID:	CAD982059867
Contact Name:	Not reported
Contact Address:	Not reported
Contact City,State,Zip:	Not reported
Contact Telephone:	Not reported
Contact Fax:	Not reported
Contact Email:	Not reported
Contact Title:	Not reported
EPA Region:	09

Map ID  
 Direction  
 Distance  
 Elevation

MAP FINDINGS

Site

Database(s)

EDR ID Number  
 EPA ID Number

**WRIGHTS TRUCK REPAIR (Continued)**

**1000235156**

Land Type:	Not reported
Federal Waste Generator Description:	Small Quantity Generator
Non-Notifier:	Not reported
Biennial Report Cycle:	Not reported
Accessibility:	Not reported
Active Site Indicator:	Handler Activities
State District Owner:	CA
State District:	3
Mailing Address:	E SLAUSON AVE
Mailing City, State, Zip:	CITY OF COMMERCE, CA 90040
Owner Name:	FRANK WRIGHT OWNER
Owner Type:	Private
Operator Name:	NOT REQUIRED
Operator Type:	Private
Short-Term Generator Activity:	No
Importer Activity:	No
Mixed Waste Generator:	No
Transporter Activity:	No
Transfer Facility Activity:	No
Recycler Activity with Storage:	No
Small Quantity On-Site Burner Exemption:	No
Smelting Melting and Refining Furnace Exemption:	No
Underground Injection Control:	No
Off-Site Waste Receipt:	No
Universal Waste Indicator:	No
Universal Waste Destination Facility:	No
Federal Universal Waste:	No
Active Site Fed-Reg Treatment Storage and Disposal Facility:	Not reported
Active Site Converter Treatment storage and Disposal Facility:	Not reported
Active Site State-Reg Treatment Storage and Disposal Facility:	Not reported
Active Site State-Reg Handler:	---
Federal Facility Indicator:	Not reported
Hazardous Secondary Material Indicator:	NN
Sub-Part K Indicator:	Not reported
Commercial TSD Indicator:	No
Treatment Storage and Disposal Type:	Not reported
2018 GPRA Permit Baseline:	Not on the Baseline
2018 GPRA Renewals Baseline:	Not on the Baseline
Permit Renewals Workload Universe:	Not reported
Permit Workload Universe:	Not reported
Permit Progress Universe:	Not reported
Post-Closure Workload Universe:	Not reported
Closure Workload Universe:	Not reported
202 GPRA Corrective Action Baseline:	No
Corrective Action Workload Universe:	No
Subject to Corrective Action Universe:	No
Non-TSDs Where RCRA CA has Been Imposed Universe:	No
TSDs Potentially Subject to CA Under 3004 (u)/(v) Universe:	No
TSDs Only Subject to CA under Discretionary Auth Universe:	No
Corrective Action Priority Ranking:	No NCAPS ranking
Environmental Control Indicator:	No
Institutional Control Indicator:	No
Human Exposure Controls Indicator:	N/A
Groundwater Controls Indicator:	N/A
Operating TSD Universe:	Not reported
Full Enforcement Universe:	Not reported
Significant Non-Complier Universe:	No



Map ID  
Direction  
Distance  
Elevation

MAP FINDINGS

Site

Database(s)

EDR ID Number  
EPA ID Number

**WRIGHTS TRUCK REPAIR (Continued)**

**1000235156**

Unaddressed Significant Non-Complier Universe: No  
Addressed Significant Non-Complier Universe: No  
Significant Non-Complier With a Compliance Schedule Universe: No  
Financial Assurance Required: Not reported  
Handler Date of Last Change: 2000-09-15 17:30:08.0  
Recognized Trader-Importer: No  
Recognized Trader-Exporter: No  
Importer of Spent Lead Acid Batteries: No  
Exporter of Spent Lead Acid Batteries: No  
Recycler Activity Without Storage: Not reported  
Manifest Broker: Not reported  
Sub-Part P Indicator: Not reported

Handler - Owner Operator:

Owner/Operator Indicator: Owner  
Owner/Operator Name: FRANK WRIGHT OWNER  
Legal Status: Private  
Date Became Current: Not reported  
Date Ended Current: Not reported  
Owner/Operator Address: NOT REQUIRED  
Owner/Operator City,State,Zip: NOT REQUIRED, ME 99999  
Owner/Operator Telephone: 415-555-1212  
Owner/Operator Telephone Ext: Not reported  
Owner/Operator Fax: Not reported  
Owner/Operator Email: Not reported

Owner/Operator Indicator: Operator  
Owner/Operator Name: NOT REQUIRED  
Legal Status: Private  
Date Became Current: Not reported  
Date Ended Current: Not reported  
Owner/Operator Address: NOT REQUIRED  
Owner/Operator City,State,Zip: NOT REQUIRED, ME 99999  
Owner/Operator Telephone: 415-555-1212  
Owner/Operator Telephone Ext: Not reported  
Owner/Operator Fax: Not reported  
Owner/Operator Email: Not reported

Historic Generators:

Receive Date: 1996-09-01 00:00:00.0  
Handler Name: WRIGHTS TRUCK REPAIR  
Federal Waste Generator Description: Small Quantity Generator  
State District Owner: CA  
Large Quantity Handler of Universal Waste: No  
Recognized Trader Importer: No  
Recognized Trader Exporter: No  
Spent Lead Acid Battery Importer: No  
Spent Lead Acid Battery Exporter: No  
Current Record: Yes  
Non Storage Recycler Activity: Not reported  
Electronic Manifest Broker: Not reported

List of NAICS Codes and Descriptions:

NAICS Codes: No NAICS Codes Found

Map ID  
Direction  
Distance  
Elevation

MAP FINDINGS

Site

Database(s)

EDR ID Number  
EPA ID Number

**WRIGHTS TRUCK REPAIR (Continued)**

**1000235156**

Facility Has Received Notices of Violations:  
Violations: No Violations Found

Evaluation Action Summary:  
Evaluations: No Evaluations Found

**E31**  
**East**  
**< 1/8**  
**0.058 mi.**  
**305 ft.**

**DONLEY BATTERY COMPANY**  
**7521 SLAUSON**  
**LOS ANGELES, CA 90040**

**Site 3 of 7 in cluster E**

**HIST CORTESE** **S104159613**  
**N/A**

**Relative:** HIST CORTESE:  
**Higher** edr\_fname: DONLEY BATTERY COMPANY  
edr\_fadd1: 7521 SLAUSON  
**Actual:** City,State,Zip: LOS ANGELES, CA 90040  
**160 ft.** Region: CORTESE  
Facility County Code: 19  
Reg By: LTNKA  
Reg Id: I-12189

**E32**  
**East**  
**< 1/8**  
**0.058 mi.**  
**305 ft.**

**DONLEY BATTERY CO**  
**7521 EAST SLAUSON**  
**COMMERCE, CA 90040**

**Site 4 of 7 in cluster E**

**SWEEPS UST** **S101617437**  
**HIST UST** **N/A**  
**CA FID UST**

**Relative:** SWEEPS UST:  
**Higher** Name: DONLEY BATTERY CO  
**Actual:** Address: 7521 E SLAUSON  
**160 ft.** City: COMMERCE  
Status: Active  
Comp Number: 12189  
Number: 9  
Board Of Equalization: Not reported  
Referral Date: 06-30-89  
Action Date: Not reported  
Created Date: 06-30-89  
Owner Tank Id: Not reported  
SWRCB Tank Id: 19-000-012189-000001  
Tank Status: A  
Capacity: Not reported  
Active Date: 06-30-89  
Tank Use: UNKNOWN  
STG: W  
Content: Not reported  
Number Of Tanks: 1

**HIST UST:**  
Name: DONLEY BATTERY CO  
Address: 7521 EAST SLAUSON  
City,State,Zip: COMMERCE, CA 90040  
File Number: 00027785  
URL: <http://geotracker.waterboards.ca.gov/ustpdfs/pdf/00027785.pdf>

Map ID  
 Direction  
 Distance  
 Elevation

MAP FINDINGS

Site

Database(s)

EDR ID Number  
 EPA ID Number

**DONLEY BATTERY CO (Continued)**

**S101617437**

Region: Not reported  
 Facility ID: Not reported  
 Facility Type: Not reported  
 Other Type: Not reported  
 Contact Name: Not reported  
 Telephone: Not reported  
 Owner Name: Not reported  
 Owner Address: Not reported  
 Owner City,St,Zip: Not reported  
 Total Tanks: Not reported

Tank Num: Not reported  
 Container Num: Not reported  
 Year Installed: Not reported  
 Tank Capacity: Not reported  
 Tank Used for: Not reported  
 Type of Fuel: Not reported  
 Container Construction Thickness: Not reported  
 Leak Detection: Not reported

Click here for Geo Tracker PDF:

**CA FID UST:**

Facility ID: 19006857  
 Regulated By: UTNKA  
 Regulated ID: 00033793  
 Cortese Code: Not reported  
 SIC Code: Not reported  
 Facility Phone: 8180000000  
 Mail To: Not reported  
 Mailing Address: 7521 E SLAUSON  
 Mailing Address 2: Not reported  
 Mailing City,St,Zip: COMMERCE  
 Contact: Not reported  
 Contact Phone: Not reported  
 DUNS Number: Not reported  
 NPDES Number: Not reported  
 EPA ID: Not reported  
 Comments: Not reported  
 Status: Active

**E33**  
**East**  
**< 1/8**  
**0.058 mi.**  
**305 ft.**

**DONLEY BATTERY CO.**  
**7521 E SLAUSON AVE**  
**LOS ANGELES, CA 90040**  
**Site 5 of 7 in cluster E**

**HIST UST**    **U001561607**  
**N/A**

**Relative:**  
**Higher**  
**Actual:**  
**160 ft.**

**HIST UST:**  
 Name: DONLEY BATTERY CO.  
 Address: 7521 E SLAUSON AVE  
 City,State,Zip: LOS ANGELES, CA 90040  
 File Number: Not reported  
 URL: Not reported  
 Region: STATE  
 Facility ID: 00000067361  
 Facility Type: Other  
 Other Type: Not reported

Map ID  
 Direction  
 Distance  
 Elevation

MAP FINDINGS

Site

Database(s)

EDR ID Number  
 EPA ID Number

**DONLEY BATTERY CO. (Continued)**

**U001561607**

Contact Name: J. M. DONLEY  
 Telephone: 2136856867  
 Owner Name: DONLEY BATTERY CO.  
 Owner Address: 7521 EAST SLAUSON  
 Owner City,St,Zip: COMMERCE, CA 90040  
 Total Tanks: 0001

Tank Num: 001  
 Container Num: G331817  
 Year Installed: 1972  
 Tank Capacity: 00002000  
 Tank Used for: WASTE  
 Type of Fuel: 1  
 Container Construction Thickness: X  
 Leak Detection: Stock Inventor

Tank Num: 001  
 Container Num: 1  
 Year Installed: 1971  
 Tank Capacity: 00001000  
 Tank Used for: PRODUCT  
 Type of Fuel: UNLEADED  
 Container Construction Thickness: Not reported  
 Leak Detection: Stock Inventor

**E34**  
**East**  
**< 1/8**  
**0.058 mi.**  
**305 ft.**

**DONLEY BATTERY COMPANY**  
**7521 SLAUSON AVE E**  
**COMMERCE, CA 90040**

**LUST S105051375**  
**Cortese N/A**  
**CERS**

**Site 6 of 7 in cluster E**

**Relative:**  
**Higher**  
**Actual:**  
**160 ft.**

**LUST:**  
 Name: DONLEY BATTERY COMPANY  
 Address: 7521 SLAUSON AVE E  
 City,State,Zip: COMMERCE, CA 90040  
 Lead Agency: LOS ANGELES COUNTY  
 Case Type: LUST Cleanup Site  
 Geo Track: [http://geotracker.waterboards.ca.gov/profile\\_report.asp?global\\_id=T0603703936](http://geotracker.waterboards.ca.gov/profile_report.asp?global_id=T0603703936)  
 Global Id: T0603703936  
 Latitude: 33.977275  
 Longitude: -118.129496  
 Status: Completed - Case Closed  
 Status Date: 02/09/1990  
 Case Worker: JOA  
 RB Case Number: I-12189  
 Local Agency: LOS ANGELES COUNTY  
 File Location: Not reported  
 Local Case Number: Not reported  
 Potential Media Affect: Soil  
 Potential Contaminants of Concern: Aviation  
 Site History: Not reported

**LUST:**  
 Global Id: T0603703936  
 Contact Type: Local Agency Caseworker  
 Contact Name: JOHN AWUJO  
 Organization Name: LOS ANGELES COUNTY  
 Address: 900 S FREMONT AVE

Map ID  
Direction  
Distance  
Elevation

MAP FINDINGS

Site

Database(s)

EDR ID Number  
EPA ID Number

**DONLEY BATTERY COMPANY (Continued)**

**S105051375**

City: ALHAMBRA  
Email: jawujo@dpw.lacounty.gov  
Phone Number: 6264583507  
  
Global Id: T0603703936  
Contact Type: Regional Board Caseworker  
Contact Name: YUE RONG  
Organization Name: LOS ANGELES RWQCB (REGION 4)  
Address: 320 W. 4TH ST., SUITE 200  
City: Los Angeles  
Email: yrong@waterboards.ca.gov  
Phone Number: Not reported

LUST:  
Global Id: T0603703936  
Action Type: Other  
Date: 02/09/1990  
Action: Leak Reported

LUST:  
Global Id: T0603703936  
Status: Completed - Case Closed  
Status Date: 02/09/1990

Global Id: T0603703936  
Status: Open - Case Begin Date  
Status Date: 02/09/1990

LUST REG 4:  
Region: 4  
Regional Board: 04  
County: Los Angeles  
Facility Id: I-12189  
Status: Case Closed  
Substance: 1  
Substance Quantity: Not reported  
Local Case No: Not reported  
Case Type: Soil  
Abatement Method Used at the Site: Not reported  
Global ID: T0603703936  
W Global ID: Not reported  
Staff: UNK  
Local Agency: 19000  
Cross Street: GREENWOOD AVE  
Enforcement Type: Not reported  
Date Leak Discovered: Not reported  
Date Leak First Reported: 2/9/1990  
Date Leak Record Entered: 2/5/1990  
Date Confirmation Began: Not reported  
Date Leak Stopped: Not reported  
Date Case Last Changed on Database: 2/16/1990  
Date the Case was Closed: 2/9/1990  
How Leak Discovered: Not reported  
How Leak Stopped: Not reported  
Cause of Leak: Not reported

Map ID  
Direction  
Distance  
Elevation

MAP FINDINGS

Site

Database(s)

EDR ID Number  
EPA ID Number

**DONLEY BATTERY COMPANY (Continued)**

**S105051375**

Leak Source: Not reported  
Operator: Not reported  
Water System: Not reported  
Well Name: Not reported  
Approx. Dist To Production Well (ft): 1443.4869405974399502756578695  
Source of Cleanup Funding: Not reported  
Preliminary Site Assessment Workplan Submitted: Not reported  
Preliminary Site Assessment Began: Not reported  
Pollution Characterization Began: Not reported  
Remediation Plan Submitted: Not reported  
Remedial Action Underway: Not reported  
Post Remedial Action Monitoring Began: Not reported  
Enforcement Action Date: Not reported  
Historical Max MTBE Date: Not reported  
Hist Max MTBE Conc in Groundwater: Not reported  
Hist Max MTBE Conc in Soil: Not reported  
Significant Interim Remedial Action Taken: Not reported  
GW Qualifier: Not reported  
Soil Qualifier: Not reported  
Organization: Not reported  
Owner Contact: Not reported  
Responsible Party: DONLEY BATTERY COMPANY  
RP Address: 7521 SLAUSON E AVE, CITY OF COMMERCE, CA 90040  
Program: LUST  
Lat/Long: 33.9772526 / -1  
Local Agency Staff: Not reported  
Beneficial Use: Not reported  
Priority: Not reported  
Cleanup Fund Id: Not reported  
Suspended: Not reported  
Assigned Name: Not reported  
Summary: Not reported

**CORTESE:**

Name: DONLEY BATTERY COMPANY  
Address: 7521 SLAUSON AVE E  
City,State,Zip: COMMERCE, CA 90040  
Region: CORTESE  
Envirostor Id: Not reported  
Global ID: T0603703936  
Site/Facility Type: LUST CLEANUP SITE  
Cleanup Status: COMPLETED - CASE CLOSED  
Status Date: Not reported  
Site Code: Not reported  
Latitude: Not reported  
Longitude: Not reported  
Owner: Not reported  
Enf Type: Not reported  
Swat R: Not reported  
Flag: active  
Order No: Not reported  
Waste Discharge System No: Not reported  
Effective Date: Not reported  
Region 2: Not reported  
WID Id: Not reported  
Solid Waste Id No: Not reported  
Waste Management Uit Name: Not reported

Map ID  
 Direction  
 Distance  
 Elevation

MAP FINDINGS

Site

Database(s)

EDR ID Number  
 EPA ID Number

**DONLEY BATTERY COMPANY (Continued)**

**S105051375**

File Name: Active Open

CERS:  
 Name: DONLEY BATTERY COMPANY  
 Address: 7521 SLAUSON AVE E  
 City,State,Zip: COMMERCE, CA 90040  
 Site ID: 248349  
 CERS ID: T0603703936  
 CERS Description: Leaking Underground Storage Tank Cleanup Site

Affiliation:  
 Affiliation Type Desc: Local Agency Caseworker  
 Entity Name: JOHN AWUJO - LOS ANGELES COUNTY  
 Entity Title: Not reported  
 Affiliation Address: 900 S FREMONT AVE  
 Affiliation City: ALHAMBRA  
 Affiliation State: CA  
 Affiliation Country: Not reported  
 Affiliation Zip: Not reported  
 Affiliation Phone: 6264583507

Affiliation Type Desc: Regional Board Caseworker  
 Entity Name: YUE RONG - LOS ANGELES RWQCB (REGION 4)  
 Entity Title: Not reported  
 Affiliation Address: 320 W. 4TH ST., SUITE 200  
 Affiliation City: Los Angeles  
 Affiliation State: CA  
 Affiliation Country: Not reported  
 Affiliation Zip: Not reported  
 Affiliation Phone: Not reported

**D35  
 NW  
 < 1/8  
 0.064 mi.  
 339 ft.**

**POMMES FRITES CANDLE CO DBA PF DANDLE CO  
 7300 E SLAUSON AVE  
 COMMERCE, CA 90040  
 Site 4 of 5 in cluster D**

**RCRA NonGen / NLR 1025877025  
 CAL000450161**

**Relative:  
 Higher  
 Actual:  
 158 ft.**

RCRA NonGen / NLR:  
 Date Form Received by Agency: 2019-10-22 00:00:00.0  
 Handler Name: POMMES FRITES CANDLE CO DBA PF DANDLE CO  
 Handler Address: 7300 E SLAUSON AVE  
 Handler City,State,Zip: COMMERCE, CA 90040  
 EPA ID: CAL000450161  
 Contact Name: ELIZABETH VALLE  
 Contact Address: 7300 E SLAUSON AVE  
 Contact City,State,Zip: COMMERCE, CA 90040  
 Contact Telephone: 213-288-2016  
 Contact Fax: Not reported  
 Contact Email: LIZ@PFCANDIECO.COM  
 Contact Title: Not reported  
 EPA Region: 09  
 Land Type: Not reported  
 Federal Waste Generator Description: Not a generator, verified  
 Non-Notifier: Not reported  
 Biennial Report Cycle: Not reported  
 Accessibility: Not reported  
 Active Site Indicator: Not reported

Map ID  
 Direction  
 Distance  
 Elevation

MAP FINDINGS

Site

Database(s)

EDR ID Number  
 EPA ID Number

**POMMES FRITES CANDLE CO DBA PF DANDLE CO (Continued)**

**1025877025**

State District Owner:	Not reported
State District:	Not reported
Mailing Address:	7300 E SLAUSON AVE
Mailing City, State, Zip:	COMMERCE, CA 90040
Owner Name:	KRISTEN PUMPHREY
Owner Type:	Other
Operator Name:	ELIZABETH VALLE
Operator Type:	Other
Short-Term Generator Activity:	No
Importer Activity:	No
Mixed Waste Generator:	No
Transporter Activity:	No
Transfer Facility Activity:	No
Recycler Activity with Storage:	No
Small Quantity On-Site Burner Exemption:	No
Smelting Melting and Refining Furnace Exemption:	No
Underground Injection Control:	No
Off-Site Waste Receipt:	No
Universal Waste Indicator:	No
Universal Waste Destination Facility:	No
Federal Universal Waste:	No
Active Site Fed-Reg Treatment Storage and Disposal Facility:	Not reported
Active Site Converter Treatment storage and Disposal Facility:	Not reported
Active Site State-Reg Treatment Storage and Disposal Facility:	Not reported
Active Site State-Reg Handler:	---
Federal Facility Indicator:	Not reported
Hazardous Secondary Material Indicator:	N
Sub-Part K Indicator:	Not reported
Commercial TSD Indicator:	No
Treatment Storage and Disposal Type:	Not reported
2018 GPRC Permit Baseline:	Not on the Baseline
2018 GPRC Renewals Baseline:	Not on the Baseline
Permit Renewals Workload Universe:	Not reported
Permit Workload Universe:	Not reported
Permit Progress Universe:	Not reported
Post-Closure Workload Universe:	Not reported
Closure Workload Universe:	Not reported
202 GPRC Corrective Action Baseline:	No
Corrective Action Workload Universe:	No
Subject to Corrective Action Universe:	No
Non-TSDs Where RCRA CA has Been Imposed Universe:	No
TSDs Potentially Subject to CA Under 3004 (u)/(v) Universe:	No
TSDs Only Subject to CA under Discretionary Auth Universe:	No
Corrective Action Priority Ranking:	No NCAPS ranking
Environmental Control Indicator:	No
Institutional Control Indicator:	No
Human Exposure Controls Indicator:	N/A
Groundwater Controls Indicator:	N/A
Operating TSD Universe:	Not reported
Full Enforcement Universe:	Not reported
Significant Non-Complier Universe:	No
Unaddressed Significant Non-Complier Universe:	No
Addressed Significant Non-Complier Universe:	No
Significant Non-Complier With a Compliance Schedule Universe:	No
Financial Assurance Required:	Not reported
Handler Date of Last Change:	2019-10-25 14:16:09.0
Recognized Trader-Importer:	No



Map ID  
Direction  
Distance  
Elevation

MAP FINDINGS

Site

Database(s)

EDR ID Number  
EPA ID Number

**POMMES FRITES CANDLE CO DBA PF DANDLE CO (Continued)**

**1025877025**

Recognized Trader-Exporter: No  
Importer of Spent Lead Acid Batteries: No  
Exporter of Spent Lead Acid Batteries: No  
Recycler Activity Without Storage: No  
Manifest Broker: No  
Sub-Part P Indicator: No

Handler - Owner Operator:

Owner/Operator Indicator: Owner  
Owner/Operator Name: KRISTEN PUMPHREY  
Legal Status: Other  
Date Became Current: Not reported  
Date Ended Current: Not reported  
Owner/Operator Address: 7300 E SLAUSON AVE  
Owner/Operator City,State,Zip: COMMERCE, CA 90040  
Owner/Operator Telephone: 213-288-1016  
Owner/Operator Telephone Ext: Not reported  
Owner/Operator Fax: Not reported  
Owner/Operator Email: Not reported

Owner/Operator Indicator: Operator  
Owner/Operator Name: ELIZABETH VALLE  
Legal Status: Other  
Date Became Current: Not reported  
Date Ended Current: Not reported  
Owner/Operator Address: 7300 E SLAUSON AVE  
Owner/Operator City,State,Zip: COMMERCE, CA 90040  
Owner/Operator Telephone: 213-288-2016  
Owner/Operator Telephone Ext: Not reported  
Owner/Operator Fax: Not reported  
Owner/Operator Email: Not reported

Historic Generators:

Receive Date: 2019-10-22 00:00:00.0  
Handler Name: POMMES FRITES CANDLE CO DBA PF DANDLE CO  
Federal Waste Generator Description: Not a generator, verified  
State District Owner: Not reported  
Large Quantity Handler of Universal Waste: No  
Recognized Trader Importer: No  
Recognized Trader Exporter: No  
Spent Lead Acid Battery Importer: No  
Spent Lead Acid Battery Exporter: No  
Current Record: Yes  
Non Storage Recycler Activity: Not reported  
Electronic Manifest Broker: Not reported

List of NAICS Codes and Descriptions:

NAICS Code: 339999  
NAICS Description: ALL OTHER MISCELLANEOUS MANUFACTURING

Facility Has Received Notices of Violations:

Violations: No Violations Found

Map ID  
 Direction  
 Distance  
 Elevation

MAP FINDINGS

Site

Database(s)

EDR ID Number  
 EPA ID Number

**POMMES FRITES CANDLE CO DBA PF DANDLE CO (Continued)**

**1025877025**

Evaluation Action Summary:  
 Evaluations:

No Evaluations Found

**D36  
 NW  
 < 1/8  
 0.064 mi.  
 339 ft.**

**POMMES FRITES CANDLE CO  
 7300 E SLAUSON AVE  
 COMMERCE, CA 90040**

**RCRA NonGen / NLR**

**1025850670  
 CAC003030770**

**Site 5 of 5 in cluster D**

**Relative:  
 Higher  
 Actual:  
 158 ft.**

RCRA NonGen / NLR:	
Date Form Received by Agency:	2019-08-23 00:00:00.0
Handler Name:	POMMES FRITES CANDLE CO
Handler Address:	7300 E SLAUSON AVE
Handler City,State,Zip:	COMMERCE, CA 90040-3627
EPA ID:	CAC003030770
Contact Name:	ELIZABETH VALLE
Contact Address:	7300 E SLAUSON AVE
Contact City,State,Zip:	COMMERCE, CA 90040-3627
Contact Telephone:	213-488-2016
Contact Fax:	Not reported
Contact Email:	LIZ@PFCANDLECO.COM
Contact Title:	Not reported
EPA Region:	09
Land Type:	Not reported
Federal Waste Generator Description:	Not a generator, verified
Non-Notifier:	Not reported
Biennial Report Cycle:	Not reported
Accessibility:	Not reported
Active Site Indicator:	Not reported
State District Owner:	Not reported
State District:	Not reported
Mailing Address:	7300 E SLAUSON AVE
Mailing City,State,Zip:	COMMERCE, CA 90040-3627
Owner Name:	KRISTEN PUMPHREY
Owner Type:	Other
Operator Name:	ELIZABETH VALLE
Operator Type:	Other
Short-Term Generator Activity:	No
Importer Activity:	No
Mixed Waste Generator:	No
Transporter Activity:	No
Transfer Facility Activity:	No
Recycler Activity with Storage:	No
Small Quantity On-Site Burner Exemption:	No
Smelting Melting and Refining Furnace Exemption:	No
Underground Injection Control:	No
Off-Site Waste Receipt:	No
Universal Waste Indicator:	No
Universal Waste Destination Facility:	No
Federal Universal Waste:	No
Active Site Fed-Reg Treatment Storage and Disposal Facility:	Not reported
Active Site Converter Treatment storage and Disposal Facility:	Not reported
Active Site State-Reg Treatment Storage and Disposal Facility:	Not reported
Active Site State-Reg Handler:	---
Federal Facility Indicator:	Not reported
Hazardous Secondary Material Indicator:	N

Map ID  
 Direction  
 Distance  
 Elevation

MAP FINDINGS

Site

Database(s)

EDR ID Number  
 EPA ID Number

**POMMES FRITES CANDLE CO (Continued)**

**1025850670**

Sub-Part K Indicator:	Not reported
Commercial TSD Indicator:	No
Treatment Storage and Disposal Type:	Not reported
2018 GPRA Permit Baseline:	Not on the Baseline
2018 GPRA Renewals Baseline:	Not on the Baseline
Permit Renewals Workload Universe:	Not reported
Permit Workload Universe:	Not reported
Permit Progress Universe:	Not reported
Post-Closure Workload Universe:	Not reported
Closure Workload Universe:	Not reported
202 GPRA Corrective Action Baseline:	No
Corrective Action Workload Universe:	No
Subject to Corrective Action Universe:	No
Non-TSDFs Where RCRA CA has Been Imposed Universe:	No
TSDFs Potentially Subject to CA Under 3004 (u)/(v) Universe:	No
TSDFs Only Subject to CA under Discretionary Auth Universe:	No
Corrective Action Priority Ranking:	No NCAPS ranking
Environmental Control Indicator:	No
Institutional Control Indicator:	No
Human Exposure Controls Indicator:	N/A
Groundwater Controls Indicator:	N/A
Operating TSDF Universe:	Not reported
Full Enforcement Universe:	Not reported
Significant Non-Complier Universe:	No
Unaddressed Significant Non-Complier Universe:	No
Addressed Significant Non-Complier Universe:	No
Significant Non-Complier With a Compliance Schedule Universe:	No
Financial Assurance Required:	Not reported
Handler Date of Last Change:	2019-09-10 12:40:19.0
Recognized Trader-Importer:	No
Recognized Trader-Exporter:	No
Importer of Spent Lead Acid Batteries:	No
Exporter of Spent Lead Acid Batteries:	No
Recycler Activity Without Storage:	No
Manifest Broker:	No
Sub-Part P Indicator:	No

Handler - Owner Operator:

Owner/Operator Indicator:	Owner
Owner/Operator Name:	KRISTEN PUMPHREY
Legal Status:	Other
Date Became Current:	Not reported
Date Ended Current:	Not reported
Owner/Operator Address:	7300 E SLAUSON AVE
Owner/Operator City,State,Zip:	COMMERCE, CA 90040-3627
Owner/Operator Telephone:	213-488-2016
Owner/Operator Telephone Ext:	Not reported
Owner/Operator Fax:	Not reported
Owner/Operator Email:	Not reported

Owner/Operator Indicator:	Operator
Owner/Operator Name:	ELIZABETH VALLE
Legal Status:	Other
Date Became Current:	Not reported
Date Ended Current:	Not reported
Owner/Operator Address:	7300 E SLAUSON AVE

Map ID  
 Direction  
 Distance  
 Elevation

MAP FINDINGS

Site

Database(s)

EDR ID Number  
 EPA ID Number

**POMMES FRITES CANDLE CO (Continued)**

**1025850670**

Owner/Operator City,State,Zip:                   COMMERCE, CA 90040-3627  
 Owner/Operator Telephone:                   213-488-2016  
 Owner/Operator Telephone Ext:               Not reported  
 Owner/Operator Fax:                         Not reported  
 Owner/Operator Email:                       Not reported

Historic Generators:

Receive Date:                                   2019-08-23 00:00:00.0  
 Handler Name:                                 POMMES FRITES CANDLE CO  
 Federal Waste Generator Description:       Not a generator, verified  
 State District Owner:                        Not reported  
 Large Quantity Handler of Universal Waste: No  
 Recognized Trader Importer:               No  
 Recognized Trader Exporter:               No  
 Spent Lead Acid Battery Importer:         No  
 Spent Lead Acid Battery Exporter:         No  
 Current Record:                              Yes  
 Non Storage Recycler Activity:             Not reported  
 Electronic Manifest Broker:                Not reported

List of NAICS Codes and Descriptions:

NAICS Code:                                   316110  
 NAICS Description:                         LEATHER AND HIDE TANNING AND FINISHING

Facility Has Received Notices of Violations:

Violations:                                   No Violations Found

Evaluation Action Summary:

Evaluations:                                 No Evaluations Found

**B37**  
**NE**  
**< 1/8**  
**0.066 mi.**  
**347 ft.**

**A.J. DAW PRINTING INK CO**  
**3559 S. GREENWOOD AVE**  
**LOS ANGELES, CA 90040**

**HIST UST**   **S106102432**  
**WDS**       **N/A**

**Site 6 of 8 in cluster B**

**Relative:**  
**Higher**  
**Actual:**  
**161 ft.**

HIST UST:  
 Name:   A J DAW PRINTING INK CO  
 Address:                                     3559 SO GREENWOOD AVE  
 City,State,Zip:                           LOS ANGELES, CA 90040  
 File Number:                              00026107  
 URL:   http://geotracker.waterboards.ca.gov/ustpdfs/pdf/00026107.pdf  
 Region:                                     Not reported  
 Facility ID:                                 Not reported  
 Facility Type:                              Not reported  
 Other Type:                                Not reported  
 Contact Name:                             Not reported  
 Telephone:                                 Not reported  
 Owner Name:                                Not reported  
 Owner Address:                            Not reported  
 Owner City,St,Zip:                       Not reported  
 Total Tanks:                               Not reported  
  
 Tank Num:                                 Not reported  
 Container Num:                            Not reported

Map ID  
Direction  
Distance  
Elevation

MAP FINDINGS

Site

Database(s)

EDR ID Number  
EPA ID Number

**A.J. DAW PRINTING INK CO (Continued)**

**S106102432**

Year Installed: Not reported  
Tank Capacity: Not reported  
Tank Used for: Not reported  
Type of Fuel: Not reported  
Container Construction Thickness: Not reported  
Leak Detection: Not reported

[Click here for Geo Tracker PDF:](#)

**WDS:**

Name: A.J. DAW PRINTING INK CO  
Address: 3559 S. GREENWOOD AVE  
City: LOS ANGELES  
Facility ID: 4 19I000273  
Facility Type: Not reported  
Facility Status: Active - Any facility with a continuous or seasonal discharge that is under Waste Discharge Requirements.  
NPDES Number: CAS000001 The 1st 2 characters designate the state. The remaining 7 are assigned by the Regional Board  
Subregion: 4  
Facility Telephone: Not reported  
Facility Contact: Not reported  
Agency Name: A.J. DAW PRINTING INK CO.  
Agency Address: Not reported  
Agency City,St,Zip: 0  
Agency Contact: Not reported  
Agency Telephone: Not reported  
Agency Type: Not reported  
SIC Code: 0  
SIC Code 2: Not reported  
Primary Waste Type: Not reported  
Primary Waste: Not reported  
Waste Type2: Not reported  
Waste2: Not reported  
Primary Waste Type: Not reported  
Secondary Waste: Not reported  
Secondary Waste Type: Not reported  
Design Flow: 0  
Baseline Flow: 0  
Reclamation: Not reported  
POTW: Not reported  
Treat To Water: Minor Threat to Water Quality. A violation of a regional board order should cause a relatively minor impairment of beneficial uses compared to a major or minor threat. Not: All nurds without a TTWQ will be considered a minor threat to water quality unless coded at a higher Level. A Zero (0) may be used to code those NURDS that are found to represent no threat to water quality.  
Complexity: Category C - Facilities having no waste treatment systems, such as cooling water dischargers or those who must comply through best management practices, facilities with passive waste treatment and disposal systems, such as septic systems with subsurface disposal, or dischargers having waste storage systems with land disposal such as dairy waste ponds.

Map ID  
 Direction  
 Distance  
 Elevation

MAP FINDINGS

EDR ID Number  
 EPA ID Number

<b>B38</b>	<b>A. J. DAW PRINTING INK CO.</b>	<b>RCRA-SQG</b>	<b>1000101126</b>
<b>NE</b>	<b>3559 GREENWOOD AVE</b>	<b>SWEEPS UST</b>	<b>CAD008245474</b>
<b>&lt; 1/8</b>	<b>COMMERCE, CA 90040</b>	<b>FINDS</b>	
<b>0.066 mi.</b>		<b>ECHO</b>	
<b>347 ft.</b>	<b>Site 7 of 8 in cluster B</b>	<b>LOS ANGELES CO. HMS</b>	

**Relative:**  
**Higher**  
**Actual:**  
**161 ft.**

<b>RCRA-SQG:</b>	
Date Form Received by Agency:	2004-02-20 00:00:00.0
Handler Name:	A. J. DAW PRINTING INK CO.
Handler Address:	3559 GREENWOOD AVE
Handler City,State,Zip:	COMMERCE, CA 90040
EPA ID:	CAD008245474
Contact Name:	REX R TAMM
Contact Address:	Not reported
Contact City,State,Zip:	Not reported
Contact Telephone:	215-638-3830 222
Contact Fax:	Not reported
Contact Email:	RTAMM@DAWINK.COM
Contact Title:	Not reported
EPA Region:	09
Land Type:	Private
Federal Waste Generator Description:	Small Quantity Generator
Non-Notifier:	Not reported
Biennial Report Cycle:	2003
Accessibility:	Not reported
Active Site Indicator:	Handler Activities
State District Owner:	Not reported
State District:	Not reported
Mailing Address:	3559 GREENWOOD AVE
Mailing City,State,Zip:	LOS ANGELES, CA 90040
Owner Name:	A. J. DAW PRINTING INK CO
Owner Type:	Private
Operator Name:	A. J. DAW PRINTING INK CO
Operator Type:	Private
Short-Term Generator Activity:	No
Importer Activity:	No
Mixed Waste Generator:	No
Transporter Activity:	No
Transfer Facility Activity:	No
Recycler Activity with Storage:	No
Small Quantity On-Site Burner Exemption:	No
Smelting Melting and Refining Furnace Exemption:	No
Underground Injection Control:	No
Off-Site Waste Receipt:	No
Universal Waste Indicator:	No
Universal Waste Destination Facility:	No
Federal Universal Waste:	No
Active Site Fed-Reg Treatment Storage and Disposal Facility:	Not reported
Active Site Converter Treatment storage and Disposal Facility:	Not reported
Active Site State-Reg Treatment Storage and Disposal Facility:	Not reported
Active Site State-Reg Handler:	---
Federal Facility Indicator:	Not reported
Hazardous Secondary Material Indicator:	NN
Sub-Part K Indicator:	Not reported
Commercial TSD Indicator:	No
Treatment Storage and Disposal Type:	Not reported
2018 GPRA Permit Baseline:	Not on the Baseline
2018 GPRA Renewals Baseline:	Not on the Baseline
Permit Renewals Workload Universe:	Not reported

Map ID  
Direction  
Distance  
Elevation

MAP FINDINGS

Site

Database(s)

EDR ID Number  
EPA ID Number

**A. J. DAW PRINTING INK CO. (Continued)**

**1000101126**

Permit Workload Universe:	Not reported
Permit Progress Universe:	Not reported
Post-Closure Workload Universe:	Not reported
Closure Workload Universe:	Not reported
202 GPRA Corrective Action Baseline:	No
Corrective Action Workload Universe:	No
Subject to Corrective Action Universe:	No
Non-TSDFs Where RCRA CA has Been Imposed Universe:	No
TSDFs Potentially Subject to CA Under 3004 (u)/(v) Universe:	No
TSDFs Only Subject to CA under Discretionary Auth Universe:	No
Corrective Action Priority Ranking:	No NCAPS ranking
Environmental Control Indicator:	No
Institutional Control Indicator:	No
Human Exposure Controls Indicator:	N/A
Groundwater Controls Indicator:	N/A
Operating TSDF Universe:	Not reported
Full Enforcement Universe:	Not reported
Significant Non-Complier Universe:	No
Unaddressed Significant Non-Complier Universe:	No
Addressed Significant Non-Complier Universe:	No
Significant Non-Complier With a Compliance Schedule Universe:	No
Financial Assurance Required:	Not reported
Handler Date of Last Change:	2004-12-03 00:00:00.0
Recognized Trader-Importer:	No
Recognized Trader-Exporter:	No
Importer of Spent Lead Acid Batteries:	No
Exporter of Spent Lead Acid Batteries:	No
Recycler Activity Without Storage:	Not reported
Manifest Broker:	Not reported
Sub-Part P Indicator:	Not reported

Biennial: List of Years

Year: 2003

[Click Here for Biennial Reporting System Data:](#)

Year: 2001

[Click Here for Biennial Reporting System Data:](#)

Hazardous Waste Summary:

Waste Code: D001  
Waste Description: IGNITABLE WASTE

Handler - Owner Operator:

Owner/Operator Indicator:	Operator
Owner/Operator Name:	NOT REQUIRED
Legal Status:	Private
Date Became Current:	Not reported
Date Ended Current:	Not reported
Owner/Operator Address:	NOT REQUIRED
Owner/Operator City,State,Zip:	NOT REQUIRED, ME 99999
Owner/Operator Telephone:	415-555-1212
Owner/Operator Telephone Ext:	Not reported
Owner/Operator Fax:	Not reported
Owner/Operator Email:	Not reported

Map ID  
Direction  
Distance  
Elevation

MAP FINDINGS

Site

Database(s)

EDR ID Number  
EPA ID Number

**A. J. DAW PRINTING INK CO. (Continued)**

**1000101126**

Owner/Operator Indicator: Owner  
Owner/Operator Name: A J DAW PRINTING INK COMPANY INC  
Legal Status: Private  
Date Became Current: Not reported  
Date Ended Current: Not reported  
Owner/Operator Address: NOT REQUIRED  
Owner/Operator City,State,Zip: NOT REQUIRED, ME 99999  
Owner/Operator Telephone: 415-555-1212  
Owner/Operator Telephone Ext: Not reported  
Owner/Operator Fax: Not reported  
Owner/Operator Email: Not reported

Owner/Operator Indicator: Owner  
Owner/Operator Name: A. J. DAW PRINTING INK CO  
Legal Status: Private  
Date Became Current: 1952-01-01 00:00:00.  
Date Ended Current: Not reported  
Owner/Operator Address: 3559 GREENWOOD AVE  
Owner/Operator City,State,Zip: LOS ANGELES, CA 90040  
Owner/Operator Telephone: Not reported  
Owner/Operator Telephone Ext: Not reported  
Owner/Operator Fax: Not reported  
Owner/Operator Email: Not reported

Owner/Operator Indicator: Operator  
Owner/Operator Name: A. J. DAW PRINTING INK CO  
Legal Status: Private  
Date Became Current: 1952-01-01 00:00:00.  
Date Ended Current: Not reported  
Owner/Operator Address: Not reported  
Owner/Operator City,State,Zip: Not reported  
Owner/Operator Telephone: Not reported  
Owner/Operator Telephone Ext: Not reported  
Owner/Operator Fax: Not reported  
Owner/Operator Email: Not reported

Historic Generators:

Receive Date: 1996-09-01 00:00:00.0  
Handler Name: DAW A J PRINTING INK CO INC  
Federal Waste Generator Description: Large Quantity Generator  
State District Owner: CA  
Large Quantity Handler of Universal Waste: No  
Recognized Trader Importer: No  
Recognized Trader Exporter: No  
Spent Lead Acid Battery Importer: No  
Spent Lead Acid Battery Exporter: No  
Current Record: No  
Non Storage Recycler Activity: Not reported  
Electronic Manifest Broker: Not reported

Receive Date: 1980-08-18 00:00:00.0  
Handler Name: DAW A J PRINTING INK CO INC  
Federal Waste Generator Description: Large Quantity Generator  
State District Owner: CA  
Large Quantity Handler of Universal Waste: No  
Recognized Trader Importer: No  
Recognized Trader Exporter: No



Map ID  
Direction  
Distance  
Elevation

MAP FINDINGS

Site

Database(s)

EDR ID Number  
EPA ID Number

**A. J. DAW PRINTING INK CO. (Continued)**

1000101126

Spent Lead Acid Battery Importer:	No
Spent Lead Acid Battery Exporter:	No
Current Record:	No
Non Storage Recycler Activity:	Not reported
Electronic Manifest Broker:	Not reported
Receive Date:	1999-03-04 00:00:00.0
Handler Name:	A.J. DAW PRINTING INK
Federal Waste Generator Description:	Large Quantity Generator
State District Owner:	Not reported
Large Quantity Handler of Universal Waste:	No
Recognized Trader Importer:	No
Recognized Trader Exporter:	No
Spent Lead Acid Battery Importer:	No
Spent Lead Acid Battery Exporter:	No
Current Record:	No
Non Storage Recycler Activity:	Not reported
Electronic Manifest Broker:	Not reported
Receive Date:	2000-10-12 00:00:00.0
Handler Name:	A.J. DAW PRINTING INK
Federal Waste Generator Description:	Large Quantity Generator
State District Owner:	Not reported
Large Quantity Handler of Universal Waste:	No
Recognized Trader Importer:	No
Recognized Trader Exporter:	No
Spent Lead Acid Battery Importer:	No
Spent Lead Acid Battery Exporter:	No
Current Record:	No
Non Storage Recycler Activity:	Not reported
Electronic Manifest Broker:	Not reported
Receive Date:	2002-02-22 00:00:00.0
Handler Name:	A.J. DAW PRINTING INK COMPANY
Federal Waste Generator Description:	Large Quantity Generator
State District Owner:	Not reported
Large Quantity Handler of Universal Waste:	No
Recognized Trader Importer:	No
Recognized Trader Exporter:	No
Spent Lead Acid Battery Importer:	No
Spent Lead Acid Battery Exporter:	No
Current Record:	No
Non Storage Recycler Activity:	Not reported
Electronic Manifest Broker:	Not reported
Receive Date:	2004-02-20 00:00:00.0
Handler Name:	A. J. DAW PRINTING INK CO.
Federal Waste Generator Description:	Small Quantity Generator
State District Owner:	Not reported
Large Quantity Handler of Universal Waste:	No
Recognized Trader Importer:	No
Recognized Trader Exporter:	No
Spent Lead Acid Battery Importer:	No
Spent Lead Acid Battery Exporter:	No
Current Record:	Yes
Non Storage Recycler Activity:	Not reported
Electronic Manifest Broker:	Not reported

Map ID  
Direction  
Distance  
Elevation

MAP FINDINGS

Site

Database(s)

EDR ID Number  
EPA ID Number

**A. J. DAW PRINTING INK CO. (Continued)**

**1000101126**

List of NAICS Codes and Descriptions:

NAICS Code: 32311  
NAICS Description: PRINTING

NAICS Code: 32591  
NAICS Description: PRINTING INK MANUFACTURING

Facility Has Received Notices of Violation:

Found Violation: No  
Agency Which Determined Violation: Not reported  
Violation Short Description: Not reported  
Date Violation was Determined: Not reported  
Actual Return to Compliance Date: Not reported  
Return to Compliance Qualifier: Not reported  
Violation Responsible Agency: Not reported  
Scheduled Compliance Date: Not reported  
Enforcement Identifier: Not reported  
Date of Enforcement Action: Not reported  
Enforcement Responsible Agency: Not reported  
Enforcement Docket Number: Not reported  
Enforcement Attorney: Not reported  
Corrective Action Component: Not reported  
Appeal Initiated Date: Not reported  
Appeal Resolution Date: Not reported  
Disposition Status Date: Not reported  
Disposition Status: Not reported  
Disposition Status Description: Not reported  
Consent/Final Order Sequence Number: Not reported  
Consent/Final Order Respondent Name: Not reported  
Consent/Final Order Lead Agency: Not reported  
Enforcement Type: Not reported  
Enforcement Responsible Person: Not reported  
Enforcement Responsible Sub-Organization: Not reported  
SEP Sequence Number: Not reported  
SEP Expenditure Amount: Not reported  
SEP Scheduled Completion Date: Not reported  
SEP Actual Date: Not reported  
SEP Defaulted Date: Not reported  
SEP Type: Not reported  
SEP Type Description: Not reported  
Proposed Amount: Not reported  
Final Monetary Amount: Not reported  
Paid Amount: Not reported  
Final Count: Not reported  
Final Amount: Not reported

Evaluation Action Summary:

Evaluation Date: 2003-11-06 00:00:00.0  
Evaluation Responsible Agency: State Contractor/Grantee  
Found Violation: No  
Evaluation Type Description: COMPLIANCE EVALUATION INSPECTION ON-SITE  
Evaluation Responsible Person Identifier: Not reported  
Evaluation Responsible Sub-Organization: Not reported  
Actual Return to Compliance Date: Not reported  
Scheduled Compliance Date: Not reported  
Date of Request: Not reported

Map ID  
Direction  
Distance  
Elevation

MAP FINDINGS

Site

Database(s)

EDR ID Number  
EPA ID Number

**A. J. DAW PRINTING INK CO. (Continued)**

**1000101126**

Date Response Received: Not reported  
Request Agency: Not reported  
Former Citation: Not reported

**SWEEPS UST:**

Name: DAW PRINTING INK CO  
Address: 3559 S GREENWOOD AVE  
City: COMMERCE  
Status: Active  
Comp Number: 3844  
Number: 9  
Board Of Equalization: Not reported  
Referral Date: 06-30-89  
Action Date: Not reported  
Created Date: 06-30-89  
Owner Tank Id: Not reported  
SWRCB Tank Id: Not reported  
Tank Status: Not reported  
Capacity: Not reported  
Active Date: Not reported  
Tank Use: Not reported  
STG: Not reported  
Content: Not reported  
Number Of Tanks: Not reported

**FINDS:**

Registry ID: 110000781878

Click Here:

**Environmental Interest/Information System:**

California Hazardous Waste Tracking System - Datamart (HWTS-DATAMART) provides California with information on hazardous waste shipments for generators, transporters, and treatment, storage, and disposal facilities.

RCRAInfo is a national information system that supports the Resource Conservation and Recovery Act (RCRA) program through the tracking of events and activities related to facilities that generate, transport, and treat, store, or dispose of hazardous waste. RCRAInfo allows RCRA program staff to track the notification, permit, compliance, and corrective action activities required under RCRA.

HAZARDOUS WASTE BIENNIAL REPORTER

[Click this hyperlink](#) while viewing on your computer to access additional FINDS: detail in the EDR Site Report.

**ECHO:**

Envid: 1000101126  
Registry ID: 110000781878  
DFR URL: <http://echo.epa.gov/detailed-facility-report?fid=110000781878>  
Name: A. J. DAW PRINTING INK CO.  
Address: 3559 GREENWOOD AVE  
City,State,Zip: COMMERCE, CA 90040

**LOS ANGELES CO. HMS:**

Name: DAW PRINTING INK CO

Map ID  
Direction  
Distance  
Elevation

MAP FINDINGS

Site

Database(s)

EDR ID Number  
EPA ID Number

**A. J. DAW PRINTING INK CO. (Continued)**

**1000101126**

Address: 3559 GREENWOOD AVE  
City,State,Zip: COMMERCE, CA 900403305  
Region: LA  
Permit Category: Not reported  
Facility Id: 003718-003844  
Facility Type: Not reported  
Facility Status: Removed  
Area: 3V  
Permit Number: Not reported  
Permit Status: Not reported

**B39  
NE  
< 1/8  
0.066 mi.  
347 ft.**

**A. J. DAW PRINTING INK CO.  
3559 GREENWOOD AVE  
LOS ANGELES, CA 90040**

**HIST UST U001561568  
N/A**

**Site 8 of 8 in cluster B**

**Relative:  
Higher**

HIST UST:

**Actual:  
161 ft.**

Name: A. J. DAW PRINTING INK CO.  
Address: 3559 GREENWOOD AVE  
City,State,Zip: LOS ANGELES, CA 90040  
File Number: Not reported  
URL: Not reported  
Region: STATE  
Facility ID: 00000006434  
Facility Type: Other  
Other Type: INK MANUFACTURING  
Contact Name: TERRY LINCOLN  
Telephone: 2137233253  
Owner Name: A. J. DAW PRINTING INK CO.  
Owner Address: 3559 SO. GREENWOOD AVE.  
Owner City,St,Zip: LOS ANGELES, CA 90040  
Total Tanks: 0012

Tank Num: 001  
Container Num: 1  
Year Installed: 1968  
Tank Capacity: 00002500  
Tank Used for: PRODUCT  
Type of Fuel: Not reported  
Container Construction Thickness: 3/16  
Leak Detection: Pressure Test

Tank Num: 002  
Container Num: 2  
Year Installed: 1968  
Tank Capacity: 00002500  
Tank Used for: PRODUCT  
Type of Fuel: Not reported  
Container Construction Thickness: 3/16  
Leak Detection: Pressure Test

Tank Num: 003  
Container Num: 3  
Year Installed: 1968  
Tank Capacity: 00001000  
Tank Used for: PRODUCT  
Type of Fuel: Not reported

Map ID  
Direction  
Distance  
Elevation

MAP FINDINGS

Site

Database(s)

EDR ID Number  
EPA ID Number

**A. J. DAW PRINTING INK CO. (Continued)**

**U001561568**

Container Construction Thickness: 10  
Leak Detection: Pressure Test

Tank Num: 004  
Container Num: 4  
Year Installed: 1968  
Tank Capacity: 00001000  
Tank Used for: PRODUCT  
Type of Fuel: Not reported  
Container Construction Thickness: 10  
Leak Detection: Pressure Test

Tank Num: 005  
Container Num: 5  
Year Installed: 1968  
Tank Capacity: 00001000  
Tank Used for: PRODUCT  
Type of Fuel: Not reported  
Container Construction Thickness: 10  
Leak Detection: Pressure Test

Tank Num: 006  
Container Num: 6  
Year Installed: 1973  
Tank Capacity: 00007500  
Tank Used for: PRODUCT  
Type of Fuel: Not reported  
Container Construction Thickness: 1/4  
Leak Detection: Pressure Test

Tank Num: 007  
Container Num: 7  
Year Installed: 1973  
Tank Capacity: 00007500  
Tank Used for: PRODUCT  
Type of Fuel: Not reported  
Container Construction Thickness: 1/4  
Leak Detection: Pressure Test

Tank Num: 008  
Container Num: 8  
Year Installed: 1973  
Tank Capacity: 00007500  
Tank Used for: PRODUCT  
Type of Fuel: Not reported  
Container Construction Thickness: 1/4  
Leak Detection: Pressure Test

Tank Num: 009  
Container Num: 9  
Year Installed: Not reported  
Tank Capacity: 00006000  
Tank Used for: PRODUCT  
Type of Fuel: Not reported  
Container Construction Thickness: 1/4  
Leak Detection: Pressure Test

Map ID  
Direction  
Distance  
Elevation

MAP FINDINGS

Site

Database(s)

EDR ID Number  
EPA ID Number

**A. J. DAW PRINTING INK CO. (Continued)**

**U001561568**

Tank Num: 010  
Container Num: 12  
Year Installed: Not reported  
Tank Capacity: 00001000  
Tank Used for: PRODUCT  
Type of Fuel: Not reported  
Container Construction Thickness: 10  
Leak Detection: Pressure Test

Tank Num: 011  
Container Num: 13  
Year Installed: 1977  
Tank Capacity: 00006000  
Tank Used for: WASTE  
Type of Fuel: Not reported  
Container Construction Thickness: 1/4  
Leak Detection: Pressure Test

Tank Num: 012  
Container Num: 14  
Year Installed: 1977  
Tank Capacity: 00005000  
Tank Used for: PRODUCT  
Type of Fuel: Not reported  
Container Construction Thickness: 1/4  
Leak Detection: Pressure Test

**E40**  
**ENE**  
**< 1/8**  
**0.069 mi.**  
**362 ft.**

**CAPITOL STEEL FABRICATORS INC**  
**3565 GREENWOOD AVE**  
**COMMERCE, CA 90040**

**RCRA NonGen / NLR** **1024825086**  
**CAL000350081**

**Site 7 of 7 in cluster E**

**Relative:**  
**Higher**  
**Actual:**  
**161 ft.**

RCRA NonGen / NLR:  
Date Form Received by Agency: 2010-02-17 00:00:00.0  
Handler Name: CAPITOL STEEL FABRICATORS INC  
Handler Address: 3565 GREENWOOD AVE  
Handler City,State,Zip: COMMERCE, CA 90040-3305  
EPA ID: CAL000350081  
Contact Name: CRAIG JONKEY  
Contact Address: 3565 S GREENWOOD AVE  
Contact City,State,Zip: COMMERCE, CA 90040  
Contact Telephone: 323-721-5460  
Contact Fax: 323-721-0719  
Contact Email: CRAIG.JONKEY@CAPITOLSTEEL.COM  
Contact Title: Not reported  
EPA Region: 09  
Land Type: Not reported  
Federal Waste Generator Description: Not a generator, verified  
Non-Notifier: Not reported  
Biennial Report Cycle: Not reported  
Accessibility: Not reported  
Active Site Indicator: Handler Activities  
State District Owner: Not reported  
State District: Not reported  
Mailing Address: 3565 S GREENWOOD AVE  
Mailing City,State,Zip: COMMERCE, CA 90040-3305  
Owner Name: CAPITOL STEEL FABRICATORS INC

Map ID  
 Direction  
 Distance  
 Elevation

MAP FINDINGS

Site

Database(s)

EDR ID Number  
 EPA ID Number

**CAPITOL STEEL FABRICATORS INC (Continued)**

**1024825086**

Owner Type:	Other
Operator Name:	CRAIG JONKEY
Operator Type:	Other
Short-Term Generator Activity:	No
Importer Activity:	No
Mixed Waste Generator:	No
Transporter Activity:	No
Transfer Facility Activity:	No
Recycler Activity with Storage:	No
Small Quantity On-Site Burner Exemption:	No
Smelting Melting and Refining Furnace Exemption:	No
Underground Injection Control:	No
Off-Site Waste Receipt:	No
Universal Waste Indicator:	Yes
Universal Waste Destination Facility:	Yes
Federal Universal Waste:	No
Active Site Fed-Reg Treatment Storage and Disposal Facility:	Not reported
Active Site Converter Treatment storage and Disposal Facility:	Not reported
Active Site State-Reg Treatment Storage and Disposal Facility:	Not reported
Active Site State-Reg Handler:	---
Federal Facility Indicator:	Not reported
Hazardous Secondary Material Indicator:	N
Sub-Part K Indicator:	Not reported
Commercial TSD Indicator:	No
Treatment Storage and Disposal Type:	Not reported
2018 GPRA Permit Baseline:	Not on the Baseline
2018 GPRA Renewals Baseline:	Not on the Baseline
Permit Renewals Workload Universe:	Not reported
Permit Workload Universe:	Not reported
Permit Progress Universe:	Not reported
Post-Closure Workload Universe:	Not reported
Closure Workload Universe:	Not reported
202 GPRA Corrective Action Baseline:	No
Corrective Action Workload Universe:	No
Subject to Corrective Action Universe:	No
Non-TSDs Where RCRA CA has Been Imposed Universe:	No
TSDs Potentially Subject to CA Under 3004 (u)/(v) Universe:	No
TSDs Only Subject to CA under Discretionary Auth Universe:	No
Corrective Action Priority Ranking:	No NCAPS ranking
Environmental Control Indicator:	No
Institutional Control Indicator:	No
Human Exposure Controls Indicator:	N/A
Groundwater Controls Indicator:	N/A
Operating TSD Universe:	Not reported
Full Enforcement Universe:	Not reported
Significant Non-Complier Universe:	No
Unaddressed Significant Non-Complier Universe:	No
Addressed Significant Non-Complier Universe:	No
Significant Non-Complier With a Compliance Schedule Universe:	No
Financial Assurance Required:	Not reported
Handler Date of Last Change:	2018-09-05 20:31:58.0
Recognized Trader-Importer:	No
Recognized Trader-Exporter:	No
Importer of Spent Lead Acid Batteries:	No
Exporter of Spent Lead Acid Batteries:	No
Recycler Activity Without Storage:	No
Manifest Broker:	No

Map ID  
Direction  
Distance  
Elevation

MAP FINDINGS

Site

Database(s)

EDR ID Number  
EPA ID Number

**CAPITOL STEEL FABRICATORS INC (Continued)**

**1024825086**

Sub-Part P Indicator: No

Handler - Owner Operator:  
Owner/Operator Indicator: Owner  
Owner/Operator Name: CAPITOL STEEL FABRICATORS INC  
Legal Status: Other  
Date Became Current: Not reported  
Date Ended Current: Not reported  
Owner/Operator Address: 317 N MADISON AVE  
Owner/Operator City,State,Zip: MONROVIA, CA 91016-1516  
Owner/Operator Telephone: 323-721-5460  
Owner/Operator Telephone Ext: Not reported  
Owner/Operator Fax: Not reported  
Owner/Operator Email: Not reported

Owner/Operator Indicator: Operator  
Owner/Operator Name: CRAIG JONKEY  
Legal Status: Other  
Date Became Current: Not reported  
Date Ended Current: Not reported  
Owner/Operator Address: 3565 S GREENWOOD AVE  
Owner/Operator City,State,Zip: COMMERCE, CA 90040  
Owner/Operator Telephone: 323-721-5460  
Owner/Operator Telephone Ext: Not reported  
Owner/Operator Fax: Not reported  
Owner/Operator Email: Not reported

Historic Generators:  
Receive Date: 2010-02-17 00:00:00.0  
Handler Name: CAPITOL STEEL FABRICATORS INC  
Federal Waste Generator Description: Not a generator, verified  
State District Owner: Not reported  
Large Quantity Handler of Universal Waste: No  
Recognized Trader Importer: No  
Recognized Trader Exporter: No  
Spent Lead Acid Battery Importer: No  
Spent Lead Acid Battery Exporter: No  
Current Record: Yes  
Non Storage Recycler Activity: Not reported  
Electronic Manifest Broker: Not reported

List of NAICS Codes and Descriptions:  
NAICS Code: 332312  
NAICS Description: FABRICATED STRUCTURAL METAL MANUFACTURING

Facility Has Received Notices of Violations:  
Violations: No Violations Found

Evaluation Action Summary:  
Evaluations: No Evaluations Found





Map ID  
 Direction  
 Distance  
 Elevation

MAP FINDINGS

Site

Database(s)

EDR ID Number  
 EPA ID Number

**INTERIOR TRANSPORTERS/COMMERCE CARRIERS (Continued)**

**1024863817**

Permit Workload Universe:	Not reported
Permit Progress Universe:	Not reported
Post-Closure Workload Universe:	Not reported
Closure Workload Universe:	Not reported
202 GPRA Corrective Action Baseline:	No
Corrective Action Workload Universe:	No
Subject to Corrective Action Universe:	No
Non-TSDFs Where RCRA CA has Been Imposed Universe:	No
TSDFs Potentially Subject to CA Under 3004 (u)/(v) Universe:	No
TSDFs Only Subject to CA under Discretionary Auth Universe:	No
Corrective Action Priority Ranking:	No NCAPS ranking
Environmental Control Indicator:	No
Institutional Control Indicator:	No
Human Exposure Controls Indicator:	N/A
Groundwater Controls Indicator:	N/A
Operating TSDF Universe:	Not reported
Full Enforcement Universe:	Not reported
Significant Non-Complier Universe:	No
Unaddressed Significant Non-Complier Universe:	No
Addressed Significant Non-Complier Universe:	No
Significant Non-Complier With a Compliance Schedule Universe:	No
Financial Assurance Required:	Not reported
Handler Date of Last Change:	2018-09-07 19:37:04.0
Recognized Trader-Importer:	No
Recognized Trader-Exporter:	No
Importer of Spent Lead Acid Batteries:	No
Exporter of Spent Lead Acid Batteries:	No
Recycler Activity Without Storage:	No
Manifest Broker:	No
Sub-Part P Indicator:	No

Handler - Owner Operator:

Owner/Operator Indicator:	Owner
Owner/Operator Name:	STEVE SMITH
Legal Status:	Other
Date Became Current:	Not reported
Date Ended Current:	Not reported
Owner/Operator Address:	6861 WATCHER ST
Owner/Operator City,State,Zip:	COMMERCE, CA 90040
Owner/Operator Telephone:	562-806-7306
Owner/Operator Telephone Ext:	Not reported
Owner/Operator Fax:	Not reported
Owner/Operator Email:	Not reported

Owner/Operator Indicator:	Operator
Owner/Operator Name:	STEVE SMITH
Legal Status:	Other
Date Became Current:	Not reported
Date Ended Current:	Not reported
Owner/Operator Address:	6861 WATCHER ST
Owner/Operator City,State,Zip:	COMMERCE, CA 90040
Owner/Operator Telephone:	562-806-7306
Owner/Operator Telephone Ext:	Not reported
Owner/Operator Fax:	Not reported
Owner/Operator Email:	Not reported

Map ID  
Direction  
Distance  
Elevation

MAP FINDINGS

Site

Database(s)

EDR ID Number  
EPA ID Number

**INTERIOR TRANSPORTERS/COMMERCE CARRIERS (Continued)**

**1024863817**

Historic Generators:

Receive Date: 2017-12-01 00:00:00.0  
Handler Name: INTERIOR TRANSPORTERS/COMMERCE CARRIERS  
Federal Waste Generator Description: Not a generator, verified  
State District Owner: Not reported  
Large Quantity Handler of Universal Waste: No  
Recognized Trader Importer: No  
Recognized Trader Exporter: No  
Spent Lead Acid Battery Importer: No  
Spent Lead Acid Battery Exporter: No  
Current Record: Yes  
Non Storage Recycler Activity: Not reported  
Electronic Manifest Broker: Not reported

List of NAICS Codes and Descriptions:

NAICS Code: 541614  
NAICS Description: PROCESS, PHYSICAL DISTRIBUTION, AND LOGISTICS CONSULTING SERVICES

Facility Has Received Notices of Violations:

Violations: No Violations Found

Evaluation Action Summary:

Evaluations: No Evaluations Found

42  
East  
< 1/8  
0.099 mi.  
525 ft.

**HECTOR PEREZ  
7544 E SLAUSON AVE  
COMMERCE, CA 90040**

**SWEEPS UST S102060849  
LOS ANGELES CO. HMS N/A**

**Relative:  
Higher  
Actual:  
159 ft.**

SWEEPS UST:

Name: HECTOR PEREZ  
Address: 7544 E SLAUSON AVE  
City: COMMERCE  
Status: Active  
Comp Number: 14838  
Number: 9  
Board Of Equalization: Not reported  
Referral Date: 06-30-89  
Action Date: Not reported  
Created Date: 06-30-89  
Owner Tank Id: Not reported  
SWRCB Tank Id: Not reported  
Tank Status: Not reported  
Capacity: Not reported  
Active Date: Not reported  
Tank Use: Not reported  
STG: Not reported  
Content: Not reported  
Number Of Tanks: Not reported

LOS ANGELES CO. HMS:

Name: HECTOR PEREZ  
Address: 7544 E SLAUSON AVE

Map ID  
Direction  
Distance  
Elevation

MAP FINDINGS

Site

Database(s)

EDR ID Number  
EPA ID Number

**HECTOR PEREZ (Continued)**

**S102060849**

City,State,Zip: COMMERCE, CA 90040  
Region: LA  
Permit Category: Not reported  
Facility Id: 013945-014838  
Facility Type: Not reported  
Facility Status: Removed  
Area: 3V  
Permit Number: Not reported  
Permit Status: Not reported

**F43  
SW  
< 1/8  
0.104 mi.  
547 ft.**

**MICHELSON LABORATORIES INC  
6280 CHALET DR  
COMMERCE, CA 90040  
Site 2 of 10 in cluster F**

**CERS HAZ WASTE  
HAZNET  
CERS  
HWTS**

**S113016996  
N/A**

**Relative:  
Lower  
Actual:  
151 ft.**

**CERS HAZ WASTE:**  
Name: MICHELSON LABORATORIES INC  
Address: 6280 CHALET DR  
City,State,Zip: COMMERCE, CA 90040  
Site ID: 134960  
CERS ID: 10264087  
CERS Description: Hazardous Waste Generator

**HAZNET:**  
Name: MICHELSON LABORATORIES INC  
Address: 6280 CHALET DR  
Address 2: Not reported  
City,State,Zip: COMMERCE, CA 900403704  
Contact: DENNIS MAYESHIRO  
Telephone: 5629280553  
Mailing Name: Not reported  
Mailing Address: 6280 CHALET DR  
  
Year: 2019  
Gepaid: CAD982504003  
TSD EPA ID: AZD081705402  
CA Waste Code: 791 - Liquids with pH <= 2  
Disposal Method: H141 - Storage, Bulking, And/Or Transfer Off Site--No Treatment/Reovery (H010-H129) Or (H131-H135)  
Tons: 0.07500  
  
Year: 2019  
Gepaid: CAD982504003  
TSD EPA ID: NVT330010000  
CA Waste Code: 181 - Other inorganic solid waste  
Disposal Method: H132 - Landfill Or Surface Impoundment That Will Be Closed As Landfill( To Include On-Site Treatment And/Or Stabilization)  
Tons: 0.03500  
  
Year: 2018  
Gepaid: CAD982504003  
TSD EPA ID: AZD081705402  
CA Waste Code: 791 - Liquids with pH <= 2  
Disposal Method: H141 - Storage, Bulking, And/Or Transfer Off Site--No Treatment/Reovery (H010-H129) Or (H131-H135)  
Tons: 0.03750

Map ID  
Direction  
Distance  
Elevation

MAP FINDINGS

Site

Database(s)

EDR ID Number  
EPA ID Number

**MICHELSON LABORATORIES INC (Continued)**

**S113016996**

Year:	2018
Gepaid:	CAD982504003
TSD EPA ID:	MXC130619001
CA Waste Code:	141 - Off-specification, aged or surplus inorganics
Disposal Method:	H039 - Other Recovery Of Reclamation For Reuse Including Acid Regeneration, Organics Recovery Ect
Tons:	0.39615
Year:	2018
Gepaid:	CAD982504003
TSD EPA ID:	MXC130619001
CA Waste Code:	352 - Other organic solids
Disposal Method:	H050 - Energy Recovery At This Site--Use As Fuel(Includes On-Site Fuel Blending)
Tons:	0.17500
Year:	2018
Gepaid:	CAD982504003
TSD EPA ID:	NVT330010000
CA Waste Code:	791 - Liquids with pH <= 2
Disposal Method:	H039 - Other Recovery Of Reclamation For Reuse Including Acid Regeneration, Organics Recovery Ect
Tons:	0.22935
Year:	2017
Gepaid:	CAD982504003
TSD EPA ID:	AZD081705402
CA Waste Code:	791 - Liquids with pH <= 2
Disposal Method:	H141 - Storage, Bulking, And/Or Transfer Off Site--No Treatment/Reovery (H010-H129) Or (H131-H135)
Tons:	0.0375
Year:	2017
Gepaid:	CAD982504003
TSD EPA ID:	MXC130619001
CA Waste Code:	214 - Unspecified solvent mixture
Disposal Method:	H020 - Solvents Recovery
Tons:	0.198
Year:	2017
Gepaid:	CAD982504003
TSD EPA ID:	MXC396190011
CA Waste Code:	-
Disposal Method:	H020 - Solvents Recovery
Tons:	0.22935
Year:	2017
Gepaid:	CAD982504003
TSD EPA ID:	MXC396190011
CA Waste Code:	352 - Other organic solids
Disposal Method:	H050 - Energy Recovery At This Site--Use As Fuel(Includes On-Site Fuel Blending)
Tons:	0.055

[Click this hyperlink](#) while viewing on your computer to access  
97 additional CA HAZNET: record(s) in the EDR Site Report.

Map ID  
Direction  
Distance  
Elevation

MAP FINDINGS

Site

Database(s)

EDR ID Number  
EPA ID Number

**MICHELSON LABORATORIES INC (Continued)**

**S113016996**

Additional Info:

Year: 2013  
Gen EPA ID: CAD982504003

Shipment Date: 20131219  
Creation Date: 5/30/2014 22:15:06  
Receipt Date: 20140108  
Manifest ID: 011356354JJK  
Trans EPA ID: CAR000241448  
Trans Name: ENVIRONMENTAL & CHEMICAL CONSULTING INC  
Trans 2 EPA ID: CAR000163824  
Trans 2 Name: TRIMSA - USA INC  
TSDf EPA ID: 19-IV-70-10  
Trans Name: PRO AMBIENTE SA DE CV (PLANTE NORESTE)  
TSDf Alt EPA ID: Not reported  
TSDf Alt Name: Not reported  
Waste Code Description: 551 - Laboratory waste chemicals 561 Detergent and soap  
RCRA Code: D001  
Meth Code: H050 - Energy Recovery At This Site--Use As Fuel(Includes On-Site Fuel Blending)

Quantity Tons: 0.22935  
Waste Quantity: 55  
Quantity Unit: G  
Additional Code 1: Not reported  
Additional Code 2: Not reported  
Additional Code 3: Not reported  
Additional Code 4: Not reported  
Additional Code 5: Not reported

Shipment Date: 20131112  
Creation Date: 4/24/2014 22:14:56  
Receipt Date: 20131203  
Manifest ID: 000389574WAS  
Trans EPA ID: IND058484114  
Trans Name: HERITAGE TRANSPORT LLC-TS SIGNAL HILL  
Trans 2 EPA ID: AZR000512343  
Trans 2 Name: SRE TRANSPORTATION  
TSDf EPA ID: AZD081705402  
Trans Name: HERITAGE ENVIRONMENTAL SERVICES  
TSDf Alt EPA ID: Not reported  
TSDf Alt Name: Not reported  
Waste Code Description: - Not reported  
RCRA Code: D011  
Meth Code: H141 - Storage, Bulking, And/Or Transfer Off Site--No Treatment/Reovery (H010-H129) Or (H131-H135)

Quantity Tons: 0.0375  
Waste Quantity: 75  
Quantity Unit: P  
Additional Code 1: D009  
Additional Code 2: D007  
Additional Code 3: D002  
Additional Code 4: Not reported  
Additional Code 5: Not reported

Shipment Date: 20131018  
Creation Date: 4/5/2014 22:15:21  
Receipt Date: 20131030

Map ID  
Direction  
Distance  
Elevation

MAP FINDINGS

Site

Database(s)

EDR ID Number  
EPA ID Number

**MICHELSON LABORATORIES INC (Continued)**

**S113016996**

Manifest ID: 011741015JJK  
Trans EPA ID: CAR000241448  
Trans Name: ENVIRONMENTAL & CHEMICAL CONSULTING INC  
Trans 2 EPA ID: Not reported  
Trans 2 Name: Not reported  
TSDf EPA ID: CAD008252405  
Trans Name: PACIFIC RESOURCE RECOVERY  
TSDf Alt EPA ID: Not reported  
TSDf Alt Name: Not reported  
Waste Code Description: 551 - Laboratory waste chemicals 561 Detergent and soap  
RCRA Code: D001  
Meth Code: H061 - Fuel Blending Prior To Energy Recovery At Another Site  
Quantity Tons: 0.2085  
Waste Quantity: 50  
Quantity Unit: G  
Additional Code 1: Not reported  
Additional Code 2: Not reported  
Additional Code 3: Not reported  
Additional Code 4: Not reported  
Additional Code 5: Not reported

Shipment Date: 20130830  
Creation Date: 1/28/2014 22:15:31  
Receipt Date: 20130906  
Manifest ID: 011000992JJK  
Trans EPA ID: CAR000203109  
Trans Name: J&R ENVIRONMENTAL INC  
Trans 2 EPA ID: Not reported  
Trans 2 Name: Not reported  
TSDf EPA ID: CAD008252405  
Trans Name: PACIFIC RESOURCE RECOVERY  
TSDf Alt EPA ID: Not reported  
TSDf Alt Name: Not reported  
Waste Code Description: 551 - Laboratory waste chemicals 561 Detergent and soap  
RCRA Code: D001  
Meth Code: H061 - Fuel Blending Prior To Energy Recovery At Another Site  
Quantity Tons: 0.2085  
Waste Quantity: 50  
Quantity Unit: G  
Additional Code 1: Not reported  
Additional Code 2: Not reported  
Additional Code 3: Not reported  
Additional Code 4: Not reported  
Additional Code 5: Not reported

Shipment Date: 20130712  
Creation Date: 12/19/2013 22:15:06  
Receipt Date: 20130716  
Manifest ID: 011000941JJK  
Trans EPA ID: CAL000224539  
Trans Name: FRS ENVIRONMENTAL  
Trans 2 EPA ID: Not reported  
Trans 2 Name: Not reported  
TSDf EPA ID: CAD008252405  
Trans Name: PACIFIC RESOURCE RECOVERY  
TSDf Alt EPA ID: Not reported  
TSDf Alt Name: Not reported

Map ID  
Direction  
Distance  
Elevation

MAP FINDINGS

Site

Database(s)

EDR ID Number  
EPA ID Number

**MICHELSON LABORATORIES INC (Continued)**

**S113016996**

Waste Code Description: 551 - Laboratory waste chemicals 561 Detergent and soap  
RCRA Code: D001  
Meth Code: H061 - Fuel Blending Prior To Energy Recovery At Another Site  
Quantity Tons: 0.1668  
Waste Quantity: 40  
Quantity Unit: G  
Additional Code 1: Not reported  
Additional Code 2: Not reported  
Additional Code 3: Not reported  
Additional Code 4: Not reported  
Additional Code 5: Not reported

Shipment Date: 20130626  
Creation Date: 11/8/2013 22:15:06  
Receipt Date: 20130711  
Manifest ID: 011356138JJK  
Trans EPA ID: CAR000203109  
Trans Name: J&R ENVIRONMENTAL  
Trans 2 EPA ID: CAL000224539  
Trans 2 Name: FRS ENVIRONMENTAL  
TSDf EPA ID: NTV330010000  
Trans Name: US ECOLOGY INC  
TSDf Alt EPA ID: Not reported  
TSDf Alt Name: Not reported  
Waste Code Description: 791 - Liquids with pH < 2 792 Liquids with pH < 2 with metals  
RCRA Code: D002  
Meth Code: H039 - Other Recovery Of Reclamation For Reuse Including Acid  
Regeneration, Organics Recovery Ect  
Quantity Tons: 0.22935  
Waste Quantity: 55  
Quantity Unit: G  
Additional Code 1: Not reported  
Additional Code 2: Not reported  
Additional Code 3: Not reported  
Additional Code 4: Not reported  
Additional Code 5: Not reported

Shipment Date: 20130524  
Creation Date: 10/16/2013 22:15:06  
Receipt Date: 20130529  
Manifest ID: 011001100JJK  
Trans EPA ID: CAR000203109  
Trans Name: J&R ENVIRONMENTAL  
Trans 2 EPA ID: Not reported  
Trans 2 Name: Not reported  
TSDf EPA ID: CAD008252405  
Trans Name: PACIFIC RESOURCES RECOVERY  
TSDf Alt EPA ID: Not reported  
TSDf Alt Name: Not reported  
Waste Code Description: 551 - Laboratory waste chemicals 561 Detergent and soap  
RCRA Code: D001  
Meth Code: H061 - Fuel Blending Prior To Energy Recovery At Another Site  
Quantity Tons: 0.2085  
Waste Quantity: 50  
Quantity Unit: G  
Additional Code 1: Not reported  
Additional Code 2: Not reported



Map ID  
Direction  
Distance  
Elevation

MAP FINDINGS

Site

Database(s)

EDR ID Number  
EPA ID Number

**MICHELSON LABORATORIES INC (Continued)**

**S113016996**

Additional Code 3:	Not reported
Additional Code 4:	Not reported
Additional Code 5:	Not reported
Shipment Date:	20130318
Creation Date:	8/15/2013 22:15:09
Receipt Date:	20130401
Manifest ID:	011042366JJK
Trans EPA ID:	CAL000224539
Trans Name:	FRS ENVIRONMENTAL
Trans 2 EPA ID:	CAR000163824
Trans 2 Name:	TRIMSA USA
TSDF EPA ID:	02-IV-99-10
Trans Name:	TEMARRY DE MEXICO SA DE CV
TSDF Alt EPA ID:	Not reported
TSDF Alt Name:	Not reported
Waste Code Description:	551 - Laboratory waste chemicals 561 Detergent and soap
RCRA Code:	D001
Meth Code:	H020 - Solvents Recovery
Quantity Tons:	0.2085
Waste Quantity:	50
Quantity Unit:	G
Additional Code 1:	Not reported
Additional Code 2:	Not reported
Additional Code 3:	Not reported
Additional Code 4:	Not reported
Additional Code 5:	Not reported
Shipment Date:	20130307
Creation Date:	5/1/2013 22:15:05
Receipt Date:	20130311
Manifest ID:	008958712JJK
Trans EPA ID:	CAR000203109
Trans Name:	J&R ENVIRONMENTAL
Trans 2 EPA ID:	Not reported
Trans 2 Name:	Not reported
TSDF EPA ID:	CAD097030993
Trans Name:	SIEMENS INDUSTRY INC
TSDF Alt EPA ID:	Not reported
TSDF Alt Name:	Not reported
Waste Code Description:	791 - Liquids with pH < 2 792 Liquids with pH < 2 with metals
RCRA Code:	D002
Meth Code:	H141 - Storage, Bulking, And/Or Transfer Off Site--No Treatment/Reovery (H010-H129) Or (H131-H135)
Quantity Tons:	0.22935
Waste Quantity:	55
Quantity Unit:	G
Additional Code 1:	Not reported
Additional Code 2:	Not reported
Additional Code 3:	Not reported
Additional Code 4:	Not reported
Additional Code 5:	Not reported
Shipment Date:	20130104
Creation Date:	6/19/2013 22:15:07
Receipt Date:	20130202
Manifest ID:	000489215WAS

Map ID  
Direction  
Distance  
Elevation

MAP FINDINGS

Site

Database(s)

EDR ID Number  
EPA ID Number

**MICHELSON LABORATORIES INC (Continued)**

**S113016996**

Trans EPA ID: IND058484114  
Trans Name: HERITAGE TRANSPORT LLC-TS SIGNAL HILL  
Trans 2 EPA ID: Not reported  
Trans 2 Name: Not reported  
TSDf EPA ID: IND093219012  
Trans Name: HERITAGE ENVIRONMENTAL SERVICES  
TSDf Alt EPA ID: Not reported  
TSDf Alt Name: Not reported  
Waste Code Description: - Not reported  
RCRA Code: D011  
Meth Code: H010 - Metals Recovery Including Retoring,Smelting,Chemicals,Ect  
Quantity Tons: 0.0375  
Waste Quantity: 75  
Quantity Unit: P  
Additional Code 1: D009  
Additional Code 2: D007  
Additional Code 3: D002  
Additional Code 4: Not reported  
Additional Code 5: Not reported

Additional Info:

Year: 2009  
Gen EPA ID: CAD982504003

Shipment Date: 20090817  
Creation Date: 10/6/2009 18:30:09  
Receipt Date: 20090903  
Manifest ID: 004959401JJK  
Trans EPA ID: CAD982440364  
Trans Name: PFR ENVIRONMENTAL SERVICES INC  
Trans 2 EPA ID: CAD983649880  
Trans 2 Name: GENERAL ENVIRONMENTAL MANAGEMENT  
TSDf EPA ID: CAD980884183  
Trans Name: GEM-RANCHO CORDOVA LLC  
TSDf Alt EPA ID: Not reported  
TSDf Alt Name: Not reported  
Waste Code Description: 551 - Laboratory waste chemicals 561 Detergent and soap  
RCRA Code: F005  
Meth Code: H141 - Storage, Bulking, And/Or Transfer Off Site--No Treatment/Reovery (H010-H129) Or (H131-H135)  
Quantity Tons: 0.025  
Waste Quantity: 50  
Quantity Unit: P  
Additional Code 1: F003  
Additional Code 2: F002  
Additional Code 3: D022  
Additional Code 4: D001  
Additional Code 5: Not reported

Shipment Date: 20090713  
Creation Date: 8/20/2009 18:30:09  
Receipt Date: 20090728  
Manifest ID: 002647094FLE  
Trans EPA ID: CAD983649880  
Trans Name: GENERAL ENVIRONMENTAL MANAGEMENT INC  
Trans 2 EPA ID: Not reported  
Trans 2 Name: Not reported

Map ID  
Direction  
Distance  
Elevation

MAP FINDINGS

Site

Database(s)

EDR ID Number  
EPA ID Number

**MICHELSON LABORATORIES INC (Continued)**

**S113016996**

TSDF EPA ID: CAD980884183  
Trans Name: GEM RANCHO CORDOVA LLC  
TSDF Alt EPA ID: Not reported  
TSDF Alt Name: Not reported  
Waste Code Description: 343 - Unspecified organic liquid mixture  
RCRA Code: F003  
Meth Code: H141 - Storage, Bulking, And/Or Transfer Off Site--No Treatment/Reovery (H010-H129) Or (H131-H135)  
  
Quantity Tons: 0.187  
Waste Quantity: 55  
Quantity Unit: G  
Additional Code 1: F002  
Additional Code 2: D022  
Additional Code 3: D001  
Additional Code 4: Not reported  
Additional Code 5: Not reported  
  
Shipment Date: 20090713  
Creation Date: 8/20/2009 18:30:09  
Receipt Date: 20090728  
Manifest ID: 002647094FLE  
Trans EPA ID: CAD983649880  
Trans Name: GENERAL ENVIRONMENTAL MANAGEMENT INC  
Trans 2 EPA ID: Not reported  
Trans 2 Name: Not reported  
TSDF EPA ID: CAD980884183  
Trans Name: GEM RANCHO CORDOVA LLC  
TSDF Alt EPA ID: Not reported  
TSDF Alt Name: Not reported  
Waste Code Description: 343 - Unspecified organic liquid mixture  
RCRA Code: F005  
Meth Code: H141 - Storage, Bulking, And/Or Transfer Off Site--No Treatment/Reovery (H010-H129) Or (H131-H135)  
  
Quantity Tons: 0.187  
Waste Quantity: 55  
Quantity Unit: G  
Additional Code 1: F002  
Additional Code 2: D001  
Additional Code 3: Not reported  
Additional Code 4: Not reported  
Additional Code 5: Not reported  
  
Shipment Date: 20090713  
Creation Date: 8/20/2009 18:30:09  
Receipt Date: 20090728  
Manifest ID: 002647094FLE  
Trans EPA ID: CAD983649880  
Trans Name: GENERAL ENVIRONMENTAL MANAGEMENT INC  
Trans 2 EPA ID: Not reported  
Trans 2 Name: Not reported  
TSDF EPA ID: CAD980884183  
Trans Name: GEM RANCHO CORDOVA LLC  
TSDF Alt EPA ID: Not reported  
TSDF Alt Name: Not reported  
Waste Code Description: 791 - Liquids with pH < 2 792 Liquids with pH < 2 with metals  
RCRA Code: D002  
Meth Code: H141 - Storage, Bulking, And/Or Transfer Off Site--No

Map ID  
Direction  
Distance  
Elevation

MAP FINDINGS

Site

Database(s)

EDR ID Number  
EPA ID Number

**MICHELSON LABORATORIES INC (Continued)**

**S113016996**

Quantity Tons:	Treatment/Reovery (H010-H129) Or (H131-H135) 0.22935
Waste Quantity:	55
Quantity Unit:	G
Additional Code 1:	Not reported
Additional Code 2:	Not reported
Additional Code 3:	Not reported
Additional Code 4:	Not reported
Additional Code 5:	Not reported
Shipment Date:	20090305
Creation Date:	4/14/2009 18:30:22
Receipt Date:	20090316
Manifest ID:	004957349JJK
Trans EPA ID:	CAD982440364
Trans Name:	PFR ENVIRONMENTAL SERVICES INC
Trans 2 EPA ID:	CAD983649880
Trans 2 Name:	GENERAL ENVIRONMENTAL MANAGEMENT
TSDf EPA ID:	CAD980884183
Trans Name:	GEM-RANCHO CORDOVA LLC
TSDf Alt EPA ID:	Not reported
TSDf Alt Name:	Not reported
Waste Code Description:	791 - Liquids with pH < 2 792 Liquids with pH < 2 with metals
RCRA Code:	D002
Meth Code:	H141 - Storage, Bulking, And/Or Transfer Off Site--No Treatment/Reovery (H010-H129) Or (H131-H135)
Quantity Tons:	0.22935
Waste Quantity:	55
Quantity Unit:	G
Additional Code 1:	Not reported
Additional Code 2:	Not reported
Additional Code 3:	Not reported
Additional Code 4:	Not reported
Additional Code 5:	Not reported
Shipment Date:	20090305
Creation Date:	7/31/2009 18:30:21
Receipt Date:	20090313
Manifest ID:	004957348JJK
Trans EPA ID:	CAD982440364
Trans Name:	PFR ENVIRONMENTAL SERVICES INC
Trans 2 EPA ID:	Not reported
Trans 2 Name:	Not reported
TSDf EPA ID:	CAD008252405
Trans Name:	PACIFIC RESOURCE RECOVERY
TSDf Alt EPA ID:	Not reported
TSDf Alt Name:	Not reported
Waste Code Description:	214 - Unspecified solvent mixture
RCRA Code:	F005
Meth Code:	H061 - Fuel Blending Prior To Energy Recovery At Another Site
Quantity Tons:	0.198
Waste Quantity:	55
Quantity Unit:	G
Additional Code 1:	F003
Additional Code 2:	F002
Additional Code 3:	D022
Additional Code 4:	D001

Map ID  
Direction  
Distance  
Elevation

MAP FINDINGS

Site

Database(s)

EDR ID Number  
EPA ID Number

**MICHELSON LABORATORIES INC (Continued)**

**S113016996**

Additional Code 5: Not reported

Additional Info:

Year: 2007  
Gen EPA ID: CAD982504003

Shipment Date: 20070705  
Creation Date: 2/5/2008 18:30:06  
Receipt Date: 20070710  
Manifest ID: 003058275JJK  
Trans EPA ID: CAD982440364  
Trans Name: PFR ENVIRONMENTAL SERVICES INC  
Trans 2 EPA ID: Not reported  
Trans 2 Name: Not reported  
TSDf EPA ID: CAD008252405  
Trans Name: PACIFIC RESOURCE RECOVERY  
TSDf Alt EPA ID: Not reported  
TSDf Alt Name: Not reported  
Waste Code Description: 214 - Unspecified solvent mixture  
RCRA Code: F005  
Meth Code: H061 - Fuel Blending Prior To Energy Recovery At Another Site  
Quantity Tons: 0.198  
Waste Quantity: 55  
Quantity Unit: G  
Additional Code 1: F003  
Additional Code 2: F002  
Additional Code 3: D022  
Additional Code 4: D001  
Additional Code 5: Not reported

Shipment Date: 20070306  
Creation Date: 9/20/2007 18:30:07  
Receipt Date: 20070306  
Manifest ID: 000242241JJK  
Trans EPA ID: CAD982440364  
Trans Name: PFR ENVIRONMENTAL SERVICES INC  
Trans 2 EPA ID: Not reported  
Trans 2 Name: Not reported  
TSDf EPA ID: CAD008252405  
Trans Name: PACIFIC RESOURCE RECOVERY  
TSDf Alt EPA ID: Not reported  
TSDf Alt Name: Not reported  
Waste Code Description: 343 - Unspecified organic liquid mixture  
RCRA Code: F005  
Meth Code: H061 - Fuel Blending Prior To Energy Recovery At Another Site  
Quantity Tons: 0.1  
Waste Quantity: 200  
Quantity Unit: P  
Additional Code 1: F002  
Additional Code 2: D001  
Additional Code 3: Not reported  
Additional Code 4: Not reported  
Additional Code 5: Not reported

Shipment Date: 20070306  
Creation Date: 8/11/2007 18:30:05  
Receipt Date: 20070313

Map ID  
Direction  
Distance  
Elevation

MAP FINDINGS

Site

Database(s)

EDR ID Number  
EPA ID Number

**MICHELSON LABORATORIES INC (Continued)**

**S113016996**

Manifest ID: 000242240JJK  
Trans EPA ID: CAD982440364  
Trans Name: PFR ENVIRONMENTAL SERVICES INC  
Trans 2 EPA ID: Not reported  
Trans 2 Name: Not reported  
TSDf EPA ID: CAD008364432  
Trans Name: RHO-CHEM  
TSDf Alt EPA ID: Not reported  
TSDf Alt Name: Not reported  
Waste Code Description: 551 - Laboratory waste chemicals 561 Detergent and soap  
RCRA Code: D002  
Meth Code: H141 - Storage, Bulking, And/Or Transfer Off Site--No Treatment/Reovery (H010-H129) Or (H131-H135)  
Quantity Tons: 0.22935  
Waste Quantity: 55  
Quantity Unit: G  
Additional Code 1: D001  
Additional Code 2: Not reported  
Additional Code 3: Not reported  
Additional Code 4: Not reported  
Additional Code 5: Not reported  
  
Shipment Date: 20070306  
Creation Date: 9/20/2007 18:30:07  
Receipt Date: 20070306  
Manifest ID: 000242241JJK  
Trans EPA ID: CAD982440364  
Trans Name: PFR ENVIRONMENTAL SERVICES INC  
Trans 2 EPA ID: Not reported  
Trans 2 Name: Not reported  
TSDf EPA ID: CAD008252405  
Trans Name: PACIFIC RESOURCE RECOVERY  
TSDf Alt EPA ID: Not reported  
TSDf Alt Name: Not reported  
Waste Code Description: 214 - Unspecified solvent mixture  
RCRA Code: F005  
Meth Code: H061 - Fuel Blending Prior To Energy Recovery At Another Site  
Quantity Tons: 0.198  
Waste Quantity: 55  
Quantity Unit: G  
Additional Code 1: F003  
Additional Code 2: F002  
Additional Code 3: D022  
Additional Code 4: D001  
Additional Code 5: Not reported  
  
Additional Info:  
Year: 2000  
Gen EPA ID: CAD982504003  
  
Shipment Date: 20001024  
Creation Date: 1/9/2001 0:00:00  
Receipt Date: 20001030  
Manifest ID: 98485966  
Trans EPA ID: CAD982440364  
Trans Name: Not reported  
Trans 2 EPA ID: Not reported

Map ID  
Direction  
Distance  
Elevation

MAP FINDINGS

Site

Database(s)

EDR ID Number  
EPA ID Number

**MICHELSON LABORATORIES INC (Continued)**

**S113016996**

Trans 2 Name:	Not reported
TSDF EPA ID:	CAT080022148
Trans Name:	Not reported
TSDF Alt EPA ID:	Not reported
TSDF Alt Name:	Not reported
Waste Code Description:	214 - Unspecified solvent mixture
RCRA Code:	D001
Meth Code:	H01 - Transfer Station
Quantity Tons:	0.198
Waste Quantity:	55
Quantity Unit:	G
Additional Code 1:	Not reported
Additional Code 2:	Not reported
Additional Code 3:	Not reported
Additional Code 4:	Not reported
Additional Code 5:	Not reported
Shipment Date:	20000502
Creation Date:	7/12/2000 0:00:00
Receipt Date:	20000512
Manifest ID:	98485896
Trans EPA ID:	CAD982440364
Trans Name:	Not reported
Trans 2 EPA ID:	Not reported
Trans 2 Name:	Not reported
TSDF EPA ID:	CAT080022148
Trans Name:	Not reported
TSDF Alt EPA ID:	Not reported
TSDF Alt Name:	Not reported
Waste Code Description:	214 - Unspecified solvent mixture
RCRA Code:	D001
Meth Code:	H01 - Transfer Station
Quantity Tons:	0.198
Waste Quantity:	55
Quantity Unit:	G
Additional Code 1:	Not reported
Additional Code 2:	Not reported
Additional Code 3:	Not reported
Additional Code 4:	Not reported
Additional Code 5:	Not reported
Shipment Date:	20000502
Creation Date:	7/12/2000 0:00:00
Receipt Date:	20000512
Manifest ID:	98485896
Trans EPA ID:	CAD982440364
Trans Name:	Not reported
Trans 2 EPA ID:	Not reported
Trans 2 Name:	Not reported
TSDF EPA ID:	CAT080022148
Trans Name:	Not reported
TSDF Alt EPA ID:	Not reported
TSDF Alt Name:	Not reported
Waste Code Description:	343 - Unspecified organic liquid mixture
RCRA Code:	D001
Meth Code:	H01 - Transfer Station
Quantity Tons:	0.068

Map ID  
Direction  
Distance  
Elevation

MAP FINDINGS

Site

Database(s)

EDR ID Number  
EPA ID Number

**MICHELSON LABORATORIES INC (Continued)**

**S113016996**

Waste Quantity:	20
Quantity Unit:	G
Additional Code 1:	Not reported
Additional Code 2:	Not reported
Additional Code 3:	Not reported
Additional Code 4:	Not reported
Additional Code 5:	Not reported
Shipment Date:	20000104
Creation Date:	3/22/2000 0:00:00
Receipt Date:	20000107
Manifest ID:	98485808
Trans EPA ID:	CAD982440364
Trans Name:	Not reported
Trans 2 EPA ID:	Not reported
Trans 2 Name:	Not reported
TSDf EPA ID:	CAT080022148
Trans Name:	Not reported
TSDf Alt EPA ID:	Not reported
TSDf Alt Name:	Not reported
Waste Code Description:	214 - Unspecified solvent mixture
RCRA Code:	D001
Meth Code:	H01 - Transfer Station
Quantity Tons:	0.198
Waste Quantity:	55
Quantity Unit:	G
Additional Code 1:	Not reported
Additional Code 2:	Not reported
Additional Code 3:	Not reported
Additional Code 4:	Not reported
Additional Code 5:	Not reported
Additional Info:	
Year:	2005
Gen EPA ID:	CAD982504003
Shipment Date:	20050926
Creation Date:	1/11/2006 18:31:12
Receipt Date:	20051003
Manifest ID:	24545447
Trans EPA ID:	CAD982440364
Trans Name:	PFR ENVIRONMENTAL SERVICES INC
Trans 2 EPA ID:	Not reported
Trans 2 Name:	Not reported
TSDf EPA ID:	CAD008252405
Trans Name:	PACIFIC RESOURCE RECOVERY
TSDf Alt EPA ID:	CAD008252405
TSDf Alt Name:	Not reported
Waste Code Description:	214 - Unspecified solvent mixture
RCRA Code:	D001
Meth Code:	R01 - Recycler
Quantity Tons:	0.18
Waste Quantity:	50
Quantity Unit:	G
Additional Code 1:	Not reported
Additional Code 2:	Not reported
Additional Code 3:	Not reported



Map ID  
Direction  
Distance  
Elevation

MAP FINDINGS

Site

Database(s)

EDR ID Number  
EPA ID Number

**MICHELSON LABORATORIES INC (Continued)**

**S113016996**

Additional Code 4: Not reported  
Additional Code 5: Not reported  
  
Shipment Date: 20050926  
Creation Date: 1/17/2006 18:31:26  
Receipt Date: 20050927  
Manifest ID: 24545448  
Trans EPA ID: CAD982440364  
Trans Name: PFR ENVIRONMENTAL SERVICES INC  
Trans 2 EPA ID: Not reported  
Trans 2 Name: Not reported  
TSDf EPA ID: CAD008364432  
Trans Name: RHO-CHEM  
TSDf Alt EPA ID: CAD008364432  
TSDf Alt Name: Not reported  
Waste Code Description: 551 - Laboratory waste chemicals 561 Detergent and soap  
RCRA Code: D001  
Meth Code: T01 - Treatment, Tank  
Quantity Tons: 0.2085  
Waste Quantity: 50  
Quantity Unit: G  
Additional Code 1: Not reported  
Additional Code 2: Not reported  
Additional Code 3: Not reported  
Additional Code 4: Not reported  
Additional Code 5: Not reported

Shipment Date: 20050606  
Creation Date: 9/16/2005 18:31:41  
Receipt Date: 20050610  
Manifest ID: 24544899  
Trans EPA ID: CAD982440364  
Trans Name: PFR ENVIRONMENTAL SERVICES INC  
Trans 2 EPA ID: Not reported  
Trans 2 Name: Not reported  
TSDf EPA ID: CAD008364432  
Trans Name: RHO-CHEM  
TSDf Alt EPA ID: CAD008364432  
TSDf Alt Name: Not reported  
Waste Code Description: 551 - Laboratory waste chemicals 561 Detergent and soap  
RCRA Code: D001  
Meth Code: H01 - Transfer Station  
Quantity Tons: 0.18765  
Waste Quantity: 45  
Quantity Unit: G  
Additional Code 1: Not reported  
Additional Code 2: Not reported  
Additional Code 3: Not reported  
Additional Code 4: Not reported  
Additional Code 5: Not reported

Shipment Date: 20050606  
Creation Date: 9/15/2005 18:32:02  
Receipt Date: 20050610  
Manifest ID: 24544900  
Trans EPA ID: CAD982440364  
Trans Name: PFR ENVIRONMENTAL SERVICES INC

Map ID  
Direction  
Distance  
Elevation

MAP FINDINGS

Site

Database(s)

EDR ID Number  
EPA ID Number

**MICHELSON LABORATORIES INC (Continued)**

**S113016996**

Trans 2 EPA ID: Not reported  
Trans 2 Name: Not reported  
TSDf EPA ID: CAD008252405  
Trans Name: PACIFIC RESOURCE RECOVERY  
TSDf Alt EPA ID: CAD008252405  
TSDf Alt Name: Not reported  
Waste Code Description: 343 - Unspecified organic liquid mixture  
RCRA Code: D001  
Meth Code: R01 - Recycler  
Quantity Tons: 0.2  
Waste Quantity: 400  
Quantity Unit: P  
Additional Code 1: Not reported  
Additional Code 2: Not reported  
Additional Code 3: Not reported  
Additional Code 4: Not reported  
Additional Code 5: Not reported

Shipment Date: 20050606  
Creation Date: 9/15/2005 18:32:02  
Receipt Date: 20050610  
Manifest ID: 24544900  
Trans EPA ID: CAD982440364  
Trans Name: PFR ENVIRONMENTAL SERVICES INC  
Trans 2 EPA ID: Not reported  
Trans 2 Name: Not reported  
TSDf EPA ID: CAD008252405  
Trans Name: PACIFIC RESOURCE RECOVERY  
TSDf Alt EPA ID: CAD008252405  
TSDf Alt Name: Not reported  
Waste Code Description: 214 - Unspecified solvent mixture  
RCRA Code: D001  
Meth Code: R01 - Recycler  
Quantity Tons: 0.198  
Waste Quantity: 55  
Quantity Unit: G  
Additional Code 1: Not reported  
Additional Code 2: Not reported  
Additional Code 3: Not reported  
Additional Code 4: Not reported  
Additional Code 5: Not reported

Shipment Date: 20050404  
Creation Date: 7/20/2005 18:30:55  
Receipt Date: 20050406  
Manifest ID: 24152150  
Trans EPA ID: CAD982440364  
Trans Name: PFR ENVIRONMENTAL SERVICES INC  
Trans 2 EPA ID: Not reported  
Trans 2 Name: Not reported  
TSDf EPA ID: CAD008252405  
Trans Name: PACIFIC RESOURCE RECOVERY  
TSDf Alt EPA ID: CAD008252405  
TSDf Alt Name: Not reported  
Waste Code Description: 214 - Unspecified solvent mixture  
RCRA Code: D001  
Meth Code: R01 - Recycler

Map ID  
Direction  
Distance  
Elevation

MAP FINDINGS

Site

Database(s)

EDR ID Number  
EPA ID Number

**MICHELSON LABORATORIES INC (Continued)**

**S113016996**

Quantity Tons: 0.198  
Waste Quantity: 55  
Quantity Unit: G  
Additional Code 1: Not reported  
Additional Code 2: Not reported  
Additional Code 3: Not reported  
Additional Code 4: Not reported  
Additional Code 5: Not reported

Shipment Date: 20050103  
Creation Date: 3/17/2005 18:34:39  
Receipt Date: 20050110  
Manifest ID: 24153622  
Trans EPA ID: CAD982440364  
Trans Name: PFR ENVIRONMENTAL SERVICES INC  
Trans 2 EPA ID: Not reported  
Trans 2 Name: Not reported  
TSDf EPA ID: CAD008364432  
Trans Name: RHO-CHEM  
TSDf Alt EPA ID: CAD008364432  
TSDf Alt Name: Not reported  
Waste Code Description: 551 - Laboratory waste chemicals 561 Detergent and soap  
RCRA Code: D001  
Meth Code: H01 - Transfer Station  
Quantity Tons: 0.22935  
Waste Quantity: 55  
Quantity Unit: G  
Additional Code 1: Not reported  
Additional Code 2: Not reported  
Additional Code 3: Not reported  
Additional Code 4: Not reported  
Additional Code 5: Not reported

Shipment Date: 20050103  
Creation Date: 3/17/2005 18:34:39  
Receipt Date: 20050105  
Manifest ID: 24153623  
Trans EPA ID: CAD982440364  
Trans Name: PFR ENVIRONMENTAL SERVICES INC  
Trans 2 EPA ID: Not reported  
Trans 2 Name: Not reported  
TSDf EPA ID: CAD008252405  
Trans Name: PACIFIC RESOURCE RECOVERY  
TSDf Alt EPA ID: CAD008252405  
TSDf Alt Name: Not reported  
Waste Code Description: 214 - Unspecified solvent mixture  
RCRA Code: D001  
Meth Code: R01 - Recycler  
Quantity Tons: 0.198  
Waste Quantity: 55  
Quantity Unit: G  
Additional Code 1: Not reported  
Additional Code 2: Not reported  
Additional Code 3: Not reported  
Additional Code 4: Not reported  
Additional Code 5: Not reported

Map ID  
Direction  
Distance  
Elevation

MAP FINDINGS

Site

Database(s)

EDR ID Number  
EPA ID Number

**MICHELSON LABORATORIES INC (Continued)**

**S113016996**

Shipment Date: 20050103  
Creation Date: 3/17/2005 18:34:39  
Receipt Date: 20050110  
Manifest ID: 24153622  
Trans EPA ID: CAD982440364  
Trans Name: PFR ENVIRONMENTAL SERVICES INC  
Trans 2 EPA ID: Not reported  
Trans 2 Name: Not reported  
TSDf EPA ID: CAD008364432  
Trans Name: RHO-CHEM  
TSDf Alt EPA ID: CAD008364432  
TSDf Alt Name: Not reported  
Waste Code Description: 551 - Laboratory waste chemicals 561 Detergent and soap  
RCRA Code: D009  
Meth Code: H01 - Transfer Station  
Quantity Tons: 0.0025  
Waste Quantity: 5  
Quantity Unit: P  
Additional Code 1: Not reported  
Additional Code 2: Not reported  
Additional Code 3: Not reported  
Additional Code 4: Not reported  
Additional Code 5: Not reported

Additional Info:

Year: 2002  
Gen EPA ID: CAD982504003

Shipment Date: 20020820  
Creation Date: 1/27/2003 18:32:25  
Receipt Date: 20020821  
Manifest ID: 21984185  
Trans EPA ID: CAD982440364  
Trans Name: Not reported  
Trans 2 EPA ID: Not reported  
Trans 2 Name: Not reported  
TSDf EPA ID: CAD008252405  
Trans Name: Not reported  
TSDf Alt EPA ID: Not reported  
TSDf Alt Name: Not reported  
Waste Code Description: 214 - Unspecified solvent mixture  
RCRA Code: D001  
Meth Code: R01 - Recycler  
Quantity Tons: 0.198  
Waste Quantity: 55  
Quantity Unit: G  
Additional Code 1: Not reported  
Additional Code 2: Not reported  
Additional Code 3: Not reported  
Additional Code 4: Not reported  
Additional Code 5: Not reported

Shipment Date: 20020402  
Creation Date: 1/8/2003 18:31:12  
Receipt Date: 20020405  
Manifest ID: 21710539  
Trans EPA ID: CAD982444481

Map ID  
Direction  
Distance  
Elevation

MAP FINDINGS

Site

Database(s)

EDR ID Number  
EPA ID Number

**MICHELSON LABORATORIES INC (Continued)**

**S113016996**

Trans Name: Not reported  
Trans 2 EPA ID: Not reported  
Trans 2 Name: Not reported  
TSDf EPA ID: CAD008252405  
Trans Name: Not reported  
TSDf Alt EPA ID: Not reported  
TSDf Alt Name: Not reported  
Waste Code Description: 214 - Unspecified solvent mixture  
RCRA Code: D001  
Meth Code: R01 - Recycler  
Quantity Tons: 0.198  
Waste Quantity: 55  
Quantity Unit: G  
Additional Code 1: Not reported  
Additional Code 2: Not reported  
Additional Code 3: Not reported  
Additional Code 4: Not reported  
Additional Code 5: Not reported

Shipment Date: 20020402  
Creation Date: 7/17/2002 18:33:08  
Receipt Date: 20020410  
Manifest ID: 21710540  
Trans EPA ID: CAD982444481  
Trans Name: Not reported  
Trans 2 EPA ID: Not reported  
Trans 2 Name: Not reported  
TSDf EPA ID: CAT080033681  
Trans Name: Not reported  
TSDf Alt EPA ID: Not reported  
TSDf Alt Name: Not reported  
Waste Code Description: 551 - Laboratory waste chemicals 561 Detergent and soap  
RCRA Code: D002  
Meth Code: H01 - Transfer Station  
Quantity Tons: 0.06255  
Waste Quantity: 15  
Quantity Unit: G  
Additional Code 1: Not reported  
Additional Code 2: Not reported  
Additional Code 3: Not reported  
Additional Code 4: Not reported  
Additional Code 5: Not reported

Additional Info:

Year: 2003  
Gen EPA ID: CAD982504003

Shipment Date: 20031007  
Creation Date: 8/5/2004 10:07:02  
Receipt Date: 20031017  
Manifest ID: 22757623  
Trans EPA ID: CAD982440364  
Trans Name: PFR ENVIRONMENTAL SERVICES INC  
Trans 2 EPA ID: Not reported  
Trans 2 Name: Not reported  
TSDf EPA ID: CAD008252405  
Trans Name: PACIFIC RESOURCE RECOVERY

Map ID  
Direction  
Distance  
Elevation

MAP FINDINGS

Site

Database(s)

EDR ID Number  
EPA ID Number

**MICHELSON LABORATORIES INC (Continued)**

**S113016996**

TSDf Alt EPA ID:	CAD008252405
TSDf Alt Name:	Not reported
Waste Code Description:	343 - Unspecified organic liquid mixture
RCRA Code:	F005
Meth Code:	R01 - Recycler
Quantity Tons:	0.15
Waste Quantity:	300
Quantity Unit:	P
Additional Code 1:	Not reported
Additional Code 2:	Not reported
Additional Code 3:	Not reported
Additional Code 4:	Not reported
Additional Code 5:	Not reported
Shipment Date:	20031007
Creation Date:	8/3/2004 15:00:31
Receipt Date:	20031009
Manifest ID:	22757622
Trans EPA ID:	CAD982440364
Trans Name:	PFR ENVIRONMENTAL SERVICES INC
Trans 2 EPA ID:	Not reported
Trans 2 Name:	Not reported
TSDf EPA ID:	CAD008364432
Trans Name:	RHO-CHEM
TSDf Alt EPA ID:	CAD008364432
TSDf Alt Name:	Not reported
Waste Code Description:	551 - Laboratory waste chemicals 561 Detergent and soap
RCRA Code:	D001
Meth Code:	T01 - Treatment, Tank
Quantity Tons:	0.22935
Waste Quantity:	55
Quantity Unit:	G
Additional Code 1:	Not reported
Additional Code 2:	Not reported
Additional Code 3:	Not reported
Additional Code 4:	Not reported
Additional Code 5:	Not reported
Shipment Date:	20031007
Creation Date:	8/5/2004 10:07:02
Receipt Date:	20031017
Manifest ID:	22757623
Trans EPA ID:	CAD982440364
Trans Name:	PFR ENVIRONMENTAL SERVICES INC
Trans 2 EPA ID:	Not reported
Trans 2 Name:	Not reported
TSDf EPA ID:	CAD008252405
Trans Name:	PACIFIC RESOURCE RECOVERY
TSDf Alt EPA ID:	CAD008252405
TSDf Alt Name:	Not reported
Waste Code Description:	214 - Unspecified solvent mixture
RCRA Code:	D001
Meth Code:	R01 - Recycler
Quantity Tons:	0.198
Waste Quantity:	55
Quantity Unit:	G
Additional Code 1:	Not reported

Map ID  
Direction  
Distance  
Elevation

MAP FINDINGS

Site

Database(s)

EDR ID Number  
EPA ID Number

**MICHELSON LABORATORIES INC (Continued)**

**S113016996**

Additional Code 2: Not reported  
Additional Code 3: Not reported  
Additional Code 4: Not reported  
Additional Code 5: Not reported

Shipment Date: 20030606  
Creation Date: 7/22/2004 7:52:06  
Receipt Date: 20030609  
Manifest ID: 22415469  
Trans EPA ID: CAD982440364  
Trans Name: Not reported  
Trans 2 EPA ID: Not reported  
Trans 2 Name: Not reported  
TSDf EPA ID: CAD008252405  
Trans Name: Not reported  
TSDf Alt EPA ID: CAD008252405  
TSDf Alt Name: Not reported  
Waste Code Description: 214 - Unspecified solvent mixture  
RCRA Code: D001  
Meth Code: R01 - Recycler  
Quantity Tons: 0.396  
Waste Quantity: 110  
Quantity Unit: G  
Additional Code 1: Not reported  
Additional Code 2: Not reported  
Additional Code 3: Not reported  
Additional Code 4: Not reported  
Additional Code 5: Not reported

Shipment Date: 20030606  
Creation Date: 7/20/2004 12:52:41  
Receipt Date: 20030613  
Manifest ID: 22415471  
Trans EPA ID: CAD982440364  
Trans Name: Not reported  
Trans 2 EPA ID: Not reported  
Trans 2 Name: Not reported  
TSDf EPA ID: CAD008364432  
Trans Name: Not reported  
TSDf Alt EPA ID: CAD008364432  
TSDf Alt Name: Not reported  
Waste Code Description: 551 - Laboratory waste chemicals 561 Detergent and soap  
RCRA Code: D001  
Meth Code: H01 - Transfer Station  
Quantity Tons: 0.22935  
Waste Quantity: 55  
Quantity Unit: G  
Additional Code 1: Not reported  
Additional Code 2: Not reported  
Additional Code 3: Not reported  
Additional Code 4: Not reported  
Additional Code 5: Not reported

Shipment Date: 20030128  
Creation Date: 5/18/2003 14:28:17  
Receipt Date: 20030131  
Manifest ID: 22557160

Map ID  
Direction  
Distance  
Elevation

MAP FINDINGS

Site

Database(s)

EDR ID Number  
EPA ID Number

**MICHELSON LABORATORIES INC (Continued)**

**S113016996**

Trans EPA ID: CAD982444481  
Trans Name: Not reported  
Trans 2 EPA ID: Not reported  
Trans 2 Name: Not reported  
TSDf EPA ID: CAD008364432  
Trans Name: Not reported  
TSDf Alt EPA ID: CAD008364432  
TSDf Alt Name: Not reported  
Waste Code Description: 551 - Laboratory waste chemicals 561 Detergent and soap  
RCRA Code: D001  
Meth Code: H01 - Transfer Station  
Quantity Tons: 0.0275  
Waste Quantity: 55  
Quantity Unit: P  
Additional Code 1: Not reported  
Additional Code 2: Not reported  
Additional Code 3: Not reported  
Additional Code 4: Not reported  
Additional Code 5: Not reported

Shipment Date: 20030128  
Creation Date: 1/5/2007 18:30:10  
Receipt Date: 20030131  
Manifest ID: 22557161  
Trans EPA ID: CAD982444481  
Trans Name: Not reported  
Trans 2 EPA ID: Not reported  
Trans 2 Name: Not reported  
TSDf EPA ID: CAD008252405  
Trans Name: Not reported  
TSDf Alt EPA ID: CAD008252405  
TSDf Alt Name: Not reported  
Waste Code Description: 214 - Unspecified solvent mixture  
RCRA Code: D001  
Meth Code: R01 - Recycler  
Quantity Tons: 0.198  
Waste Quantity: 55  
Quantity Unit: G  
Additional Code 1: Not reported  
Additional Code 2: Not reported  
Additional Code 3: Not reported  
Additional Code 4: Not reported  
Additional Code 5: Not reported

Additional Info:  
Year: 1997  
Gen EPA ID: CAD982504003

Shipment Date: 19970924  
Creation Date: 7/23/1998 0:00:00  
Receipt Date: 19970930  
Manifest ID: 96555190  
Trans EPA ID: CAD982440364  
Trans Name: Not reported  
Trans 2 EPA ID: Not reported  
Trans 2 Name: Not reported  
TSDf EPA ID: CAD089446710



Map ID  
Direction  
Distance  
Elevation

MAP FINDINGS

Site

Database(s)

EDR ID Number  
EPA ID Number

**MICHELSON LABORATORIES INC (Continued)**

**S113016996**

Trans Name:	Not reported
TSDF Alt EPA ID:	CAD089446710
TSDF Alt Name:	Not reported
Waste Code Description:	214 - Unspecified solvent mixture
RCRA Code:	D001
Meth Code:	H01 - Transfer Station
Quantity Tons:	0.198
Waste Quantity:	55
Quantity Unit:	G
Additional Code 1:	Not reported
Additional Code 2:	Not reported
Additional Code 3:	Not reported
Additional Code 4:	Not reported
Additional Code 5:	Not reported
Shipment Date:	19970924
Creation Date:	7/23/1998 0:00:00
Receipt Date:	19970930
Manifest ID:	96555190
Trans EPA ID:	CAD982440364
Trans Name:	Not reported
Trans 2 EPA ID:	Not reported
Trans 2 Name:	Not reported
TSDF EPA ID:	CAD089446710
Trans Name:	Not reported
TSDF Alt EPA ID:	CAD089446710
TSDF Alt Name:	Not reported
Waste Code Description:	343 - Unspecified organic liquid mixture
RCRA Code:	D001
Meth Code:	H01 - Transfer Station
Quantity Tons:	0.0325
Waste Quantity:	65
Quantity Unit:	P
Additional Code 1:	Not reported
Additional Code 2:	Not reported
Additional Code 3:	Not reported
Additional Code 4:	Not reported
Additional Code 5:	Not reported
Shipment Date:	19970521
Creation Date:	7/17/1997 0:00:00
Receipt Date:	19970523
Manifest ID:	96555062
Trans EPA ID:	CAD982440364
Trans Name:	Not reported
Trans 2 EPA ID:	Not reported
Trans 2 Name:	Not reported
TSDF EPA ID:	CAD000088252
Trans Name:	Not reported
TSDF Alt EPA ID:	Not reported
TSDF Alt Name:	Not reported
Waste Code Description:	214 - Unspecified solvent mixture
RCRA Code:	D001
Meth Code:	H01 - Transfer Station
Quantity Tons:	0.198
Waste Quantity:	55
Quantity Unit:	G

Map ID  
Direction  
Distance  
Elevation

MAP FINDINGS

Site

Database(s)

EDR ID Number  
EPA ID Number

**MICHELSON LABORATORIES INC (Continued)**

**S113016996**

Additional Code 1: Not reported  
Additional Code 2: Not reported  
Additional Code 3: Not reported  
Additional Code 4: Not reported  
Additional Code 5: Not reported

Additional Info:

Year: 1995  
Gen EPA ID: CAD982504003

Shipment Date: 19950405  
Creation Date: 3/29/1996 0:00:00  
Receipt Date: 19950405  
Manifest ID: 92845552  
Trans EPA ID: CAD982440364  
Trans Name: Not reported  
Trans 2 EPA ID: Not reported  
Trans 2 Name: Not reported  
TSDf EPA ID: CAD000088252  
Trans Name: Not reported  
TSDf Alt EPA ID: Not reported  
TSDf Alt Name: Not reported  
Waste Code Description: 214 - Unspecified solvent mixture  
RCRA Code: D001  
Meth Code: H01 - Transfer Station  
Quantity Tons: 0.198  
Waste Quantity: 55  
Quantity Unit: G  
Additional Code 1: Not reported  
Additional Code 2: Not reported  
Additional Code 3: Not reported  
Additional Code 4: Not reported  
Additional Code 5: Not reported

Additional Info:

Year: 1998  
Gen EPA ID: CAD982504003

Shipment Date: 19981229  
Creation Date: 2/8/1999 0:00:00  
Receipt Date: 19981231  
Manifest ID: 98485627  
Trans EPA ID: CAD982440364  
Trans Name: Not reported  
Trans 2 EPA ID: Not reported  
Trans 2 Name: Not reported  
TSDf EPA ID: CAD000088252  
Trans Name: Not reported  
TSDf Alt EPA ID: CAD000088252  
TSDf Alt Name: Not reported  
Waste Code Description: 343 - Unspecified organic liquid mixture  
RCRA Code: D001  
Meth Code: H01 - Transfer Station  
Quantity Tons: 0.125  
Waste Quantity: 250  
Quantity Unit: P

Map ID  
Direction  
Distance  
Elevation

MAP FINDINGS

Site

Database(s)

EDR ID Number  
EPA ID Number

**MICHELSON LABORATORIES INC (Continued)**

**S113016996**

Additional Code 1:	Not reported
Additional Code 2:	Not reported
Additional Code 3:	Not reported
Additional Code 4:	Not reported
Additional Code 5:	Not reported
Shipment Date:	19981229
Creation Date:	2/8/1999 0:00:00
Receipt Date:	19981231
Manifest ID:	98485627
Trans EPA ID:	CAD982440364
Trans Name:	Not reported
Trans 2 EPA ID:	Not reported
Trans 2 Name:	Not reported
TSDf EPA ID:	CAD000088252
Trans Name:	Not reported
TSDf Alt EPA ID:	CAD000088252
TSDf Alt Name:	Not reported
Waste Code Description:	214 - Unspecified solvent mixture
RCRA Code:	D001
Meth Code:	H01 - Transfer Station
Quantity Tons:	0.198
Waste Quantity:	55
Quantity Unit:	G
Additional Code 1:	Not reported
Additional Code 2:	Not reported
Additional Code 3:	Not reported
Additional Code 4:	Not reported
Additional Code 5:	Not reported
Shipment Date:	19980820
Creation Date:	11/2/1998 0:00:00
Receipt Date:	19980826
Manifest ID:	96685931
Trans EPA ID:	CAD982440364
Trans Name:	Not reported
Trans 2 EPA ID:	Not reported
Trans 2 Name:	Not reported
TSDf EPA ID:	CAD000088252
Trans Name:	Not reported
TSDf Alt EPA ID:	Not reported
TSDf Alt Name:	Not reported
Waste Code Description:	214 - Unspecified solvent mixture
RCRA Code:	D001
Meth Code:	H01 - Transfer Station
Quantity Tons:	0.198
Waste Quantity:	55
Quantity Unit:	G
Additional Code 1:	Not reported
Additional Code 2:	Not reported
Additional Code 3:	Not reported
Additional Code 4:	Not reported
Additional Code 5:	Not reported
Shipment Date:	19980511
Creation Date:	7/15/1998 0:00:00
Receipt Date:	19980519

Map ID  
Direction  
Distance  
Elevation

MAP FINDINGS

Site

Database(s)

EDR ID Number  
EPA ID Number

**MICHELSON LABORATORIES INC (Continued)**

**S113016996**

Manifest ID:	96685858
Trans EPA ID:	CAD982440364
Trans Name:	Not reported
Trans 2 EPA ID:	Not reported
Trans 2 Name:	Not reported
TSDf EPA ID:	CAD000088252
Trans Name:	Not reported
TSDf Alt EPA ID:	CAD000088252
TSDf Alt Name:	Not reported
Waste Code Description:	214 - Unspecified solvent mixture
RCRA Code:	D001
Meth Code:	H01 - Transfer Station
Quantity Tons:	0.198
Waste Quantity:	55
Quantity Unit:	G
Additional Code 1:	Not reported
Additional Code 2:	Not reported
Additional Code 3:	Not reported
Additional Code 4:	Not reported
Additional Code 5:	Not reported
Shipment Date:	19980123
Creation Date:	4/16/1998 0:00:00
Receipt Date:	19980123
Manifest ID:	96685744
Trans EPA ID:	CAD982440364
Trans Name:	Not reported
Trans 2 EPA ID:	Not reported
Trans 2 Name:	Not reported
TSDf EPA ID:	CAD000088252
Trans Name:	Not reported
TSDf Alt EPA ID:	CAD000088252
TSDf Alt Name:	Not reported
Waste Code Description:	214 - Unspecified solvent mixture
RCRA Code:	D001
Meth Code:	H01 - Transfer Station
Quantity Tons:	0.198
Waste Quantity:	55
Quantity Unit:	G
Additional Code 1:	Not reported
Additional Code 2:	Not reported
Additional Code 3:	Not reported
Additional Code 4:	Not reported
Additional Code 5:	Not reported
Additional Info:	
Year:	1994
Gen EPA ID:	CAD982504003
Shipment Date:	19941128
Creation Date:	3/28/1996 0:00:00
Receipt Date:	19941129
Manifest ID:	92887739
Trans EPA ID:	CAD982440364
Trans Name:	Not reported
Trans 2 EPA ID:	Not reported
Trans 2 Name:	Not reported

Map ID  
Direction  
Distance  
Elevation

MAP FINDINGS

Site

Database(s)

EDR ID Number  
EPA ID Number

**MICHELSON LABORATORIES INC (Continued)**

**S113016996**

TSDF EPA ID: CAD000088252  
Trans Name: Not reported  
TSDF Alt EPA ID: Not reported  
TSDF Alt Name: Not reported  
Waste Code Description: 214 - Unspecified solvent mixture  
RCRA Code: F002  
Meth Code: H01 - Transfer Station  
Quantity Tons: 0.198  
Waste Quantity: 55  
Quantity Unit: G  
Additional Code 1: Not reported  
Additional Code 2: Not reported  
Additional Code 3: Not reported  
Additional Code 4: Not reported  
Additional Code 5: Not reported

Shipment Date: 19940708  
Creation Date: 3/26/1996 0:00:00  
Receipt Date: 19940713  
Manifest ID: 92887734  
Trans EPA ID: CAD982440364  
Trans Name: Not reported  
Trans 2 EPA ID: Not reported  
Trans 2 Name: Not reported  
TSDF EPA ID: CAD000088252  
Trans Name: Not reported  
TSDF Alt EPA ID: Not reported  
TSDF Alt Name: Not reported  
Waste Code Description: 214 - Unspecified solvent mixture  
RCRA Code: D001  
Meth Code: H01 - Transfer Station  
Quantity Tons: 0.198  
Waste Quantity: 55  
Quantity Unit: G  
Additional Code 1: Not reported  
Additional Code 2: Not reported  
Additional Code 3: Not reported  
Additional Code 4: Not reported  
Additional Code 5: Not reported

Shipment Date: 19940329  
Creation Date: 3/29/1996 0:00:00  
Receipt Date: 19940331  
Manifest ID: 92887674  
Trans EPA ID: CAD982440364  
Trans Name: Not reported  
Trans 2 EPA ID: Not reported  
Trans 2 Name: Not reported  
TSDF EPA ID: CAD000088252  
Trans Name: Not reported  
TSDF Alt EPA ID: Not reported  
TSDF Alt Name: Not reported  
Waste Code Description: 214 - Unspecified solvent mixture  
RCRA Code: F002  
Meth Code: H01 - Transfer Station  
Quantity Tons: 0.198  
Waste Quantity: 55

Map ID  
Direction  
Distance  
Elevation

MAP FINDINGS

Site

Database(s)

EDR ID Number  
EPA ID Number

**MICHELSON LABORATORIES INC (Continued)**

**S113016996**

Quantity Unit:	G
Additional Code 1:	Not reported
Additional Code 2:	Not reported
Additional Code 3:	Not reported
Additional Code 4:	Not reported
Additional Code 5:	Not reported
Shipment Date:	19940121
Creation Date:	9/15/1995 0:00:00
Receipt Date:	19940121
Manifest ID:	92887757
Trans EPA ID:	CAD982440364
Trans Name:	Not reported
Trans 2 EPA ID:	Not reported
Trans 2 Name:	Not reported
TSDf EPA ID:	CAD000088252
Trans Name:	Not reported
TSDf Alt EPA ID:	Not reported
TSDf Alt Name:	Not reported
Waste Code Description:	214 - Unspecified solvent mixture
RCRA Code:	D001
Meth Code:	H01 - Transfer Station
Quantity Tons:	0.198
Waste Quantity:	55
Quantity Unit:	G
Additional Code 1:	Not reported
Additional Code 2:	Not reported
Additional Code 3:	Not reported
Additional Code 4:	Not reported
Additional Code 5:	Not reported
Additional Info:	
Year:	1993
Gen EPA ID:	CAD982504003
Shipment Date:	19931013
Creation Date:	9/13/1995 0:00:00
Receipt Date:	19931015
Manifest ID:	92836840
Trans EPA ID:	CAD982440364
Trans Name:	Not reported
Trans 2 EPA ID:	Not reported
Trans 2 Name:	Not reported
TSDf EPA ID:	CAD000088252
Trans Name:	Not reported
TSDf Alt EPA ID:	Not reported
TSDf Alt Name:	Not reported
Waste Code Description:	352 - Other organic solids
RCRA Code:	D001
Meth Code:	H01 - Transfer Station
Quantity Tons:	0.045
Waste Quantity:	90
Quantity Unit:	P
Additional Code 1:	Not reported
Additional Code 2:	Not reported
Additional Code 3:	Not reported
Additional Code 4:	Not reported

Map ID  
Direction  
Distance  
Elevation

MAP FINDINGS

Site

Database(s)

EDR ID Number  
EPA ID Number

**MICHELSON LABORATORIES INC (Continued)**

**S113016996**

Additional Code 5:	Not reported
Shipment Date:	19931013
Creation Date:	9/13/1995 0:00:00
Receipt Date:	19931015
Manifest ID:	92836840
Trans EPA ID:	CAD982440364
Trans Name:	Not reported
Trans 2 EPA ID:	Not reported
Trans 2 Name:	Not reported
TSDf EPA ID:	CAD000088252
Trans Name:	Not reported
TSDf Alt EPA ID:	Not reported
TSDf Alt Name:	Not reported
Waste Code Description:	214 - Unspecified solvent mixture
RCRA Code:	D001
Meth Code:	H01 - Transfer Station
Quantity Tons:	0.198
Waste Quantity:	55
Quantity Unit:	G
Additional Code 1:	Not reported
Additional Code 2:	Not reported
Additional Code 3:	Not reported
Additional Code 4:	Not reported
Additional Code 5:	Not reported
Shipment Date:	19930604
Creation Date:	9/9/1995 0:00:00
Receipt Date:	19930608
Manifest ID:	92298065
Trans EPA ID:	CAD982497158
Trans Name:	Not reported
Trans 2 EPA ID:	CAD004778742
Trans 2 Name:	Not reported
TSDf EPA ID:	CAT080014079
Trans Name:	Not reported
TSDf Alt EPA ID:	CAT080014079
TSDf Alt Name:	Not reported
Waste Code Description:	214 - Unspecified solvent mixture
RCRA Code:	F003
Meth Code:	H01 - Transfer Station
Quantity Tons:	0.18
Waste Quantity:	50
Quantity Unit:	G
Additional Code 1:	Not reported
Additional Code 2:	Not reported
Additional Code 3:	Not reported
Additional Code 4:	Not reported
Additional Code 5:	Not reported
Additional Info:	
Year:	2001
Gen EPA ID:	CAD982504003
Shipment Date:	20011120
Creation Date:	2/19/2002 0:00:00
Receipt Date:	20011120

Map ID  
Direction  
Distance  
Elevation

MAP FINDINGS

Site

Database(s)

EDR ID Number  
EPA ID Number

**MICHELSON LABORATORIES INC (Continued)**

**S113016996**

Manifest ID:	20874561
Trans EPA ID:	CAD982440364
Trans Name:	Not reported
Trans 2 EPA ID:	Not reported
Trans 2 Name:	Not reported
TSDf EPA ID:	CAD008252405
Trans Name:	Not reported
TSDf Alt EPA ID:	CAD008252405
TSDf Alt Name:	Not reported
Waste Code Description:	214 - Unspecified solvent mixture
RCRA Code:	D001
Meth Code:	R01 - Recycler
Quantity Tons:	0.198
Waste Quantity:	55
Quantity Unit:	G
Additional Code 1:	Not reported
Additional Code 2:	Not reported
Additional Code 3:	Not reported
Additional Code 4:	Not reported
Additional Code 5:	Not reported
Shipment Date:	20010821
Creation Date:	11/1/2001 0:00:00
Receipt Date:	20010821
Manifest ID:	20874509
Trans EPA ID:	CAD982440364
Trans Name:	Not reported
Trans 2 EPA ID:	Not reported
Trans 2 Name:	Not reported
TSDf EPA ID:	CAD008252405
Trans Name:	Not reported
TSDf Alt EPA ID:	CAD008252405
TSDf Alt Name:	Not reported
Waste Code Description:	343 - Unspecified organic liquid mixture
RCRA Code:	D001
Meth Code:	R01 - Recycler
Quantity Tons:	0.0875
Waste Quantity:	175
Quantity Unit:	P
Additional Code 1:	Not reported
Additional Code 2:	Not reported
Additional Code 3:	Not reported
Additional Code 4:	Not reported
Additional Code 5:	Not reported
Shipment Date:	20010817
Creation Date:	12/17/2001 0:00:00
Receipt Date:	20010824
Manifest ID:	20874507
Trans EPA ID:	CAD982440364
Trans Name:	Not reported
Trans 2 EPA ID:	CAL931024038
Trans 2 Name:	Not reported
TSDf EPA ID:	CAD980884183
Trans Name:	Not reported
TSDf Alt EPA ID:	Not reported
TSDf Alt Name:	Not reported



Map ID  
Direction  
Distance  
Elevation

MAP FINDINGS

Site

Database(s)

EDR ID Number  
EPA ID Number

**MICHELSON LABORATORIES INC (Continued)**

**S113016996**

Waste Code Description:	214 - Unspecified solvent mixture
RCRA Code:	D001
Meth Code:	D99 - Disposal, Other
Quantity Tons:	0.198
Waste Quantity:	55
Quantity Unit:	G
Additional Code 1:	Not reported
Additional Code 2:	Not reported
Additional Code 3:	Not reported
Additional Code 4:	Not reported
Additional Code 5:	Not reported
Shipment Date:	20010817
Creation Date:	12/17/2001 0:00:00
Receipt Date:	20010824
Manifest ID:	20874507
Trans EPA ID:	CAD982440364
Trans Name:	Not reported
Trans 2 EPA ID:	CAL931024038
Trans 2 Name:	Not reported
TSDf EPA ID:	CAD980884183
Trans Name:	Not reported
TSDf Alt EPA ID:	Not reported
TSDf Alt Name:	Not reported
Waste Code Description:	791 - Liquids with pH < 2 792 Liquids with pH < 2 with metals
RCRA Code:	D002
Meth Code:	D99 - Disposal, Other
Quantity Tons:	0.0625
Waste Quantity:	15
Quantity Unit:	G
Additional Code 1:	Not reported
Additional Code 2:	Not reported
Additional Code 3:	Not reported
Additional Code 4:	Not reported
Additional Code 5:	Not reported
Shipment Date:	20010530
Creation Date:	10/1/2001 0:00:00
Receipt Date:	20010618
Manifest ID:	20874469
Trans EPA ID:	CAD982440364
Trans Name:	Not reported
Trans 2 EPA ID:	CAL931024038
Trans 2 Name:	Not reported
TSDf EPA ID:	TND000772186
Trans Name:	Not reported
TSDf Alt EPA ID:	Not reported
TSDf Alt Name:	Not reported
Waste Code Description:	214 - Unspecified solvent mixture
RCRA Code:	D001
Meth Code:	*** - Invalid Code
Quantity Tons:	0.198
Waste Quantity:	55
Quantity Unit:	G
Additional Code 1:	Not reported
Additional Code 2:	Not reported
Additional Code 3:	Not reported

Map ID  
Direction  
Distance  
Elevation

MAP FINDINGS

Site

Database(s)

EDR ID Number  
EPA ID Number

**MICHELSON LABORATORIES INC (Continued)**

**S113016996**

Additional Code 4:	Not reported
Additional Code 5:	Not reported
Shipment Date:	20010212
Creation Date:	5/16/2001 0:00:00
Receipt Date:	20010213
Manifest ID:	20827507
Trans EPA ID:	CAD089446710
Trans Name:	Not reported
Trans 2 EPA ID:	Not reported
Trans 2 Name:	Not reported
TSDf EPA ID:	CAD089446710
Trans Name:	Not reported
TSDf Alt EPA ID:	CAD089446710
TSDf Alt Name:	Not reported
Waste Code Description:	214 - Unspecified solvent mixture
RCRA Code:	D001
Meth Code:	R01 - Recycler
Quantity Tons:	0.108
Waste Quantity:	30
Quantity Unit:	G
Additional Code 1:	Not reported
Additional Code 2:	Not reported
Additional Code 3:	Not reported
Additional Code 4:	Not reported
Additional Code 5:	Not reported
Shipment Date:	20010201
Creation Date:	4/19/2001 0:00:00
Receipt Date:	20010212
Manifest ID:	20874411
Trans EPA ID:	CAD982440364
Trans Name:	Not reported
Trans 2 EPA ID:	CAL931024038
Trans 2 Name:	Not reported
TSDf EPA ID:	TND000772186
Trans Name:	Not reported
TSDf Alt EPA ID:	Not reported
TSDf Alt Name:	Not reported
Waste Code Description:	214 - Unspecified solvent mixture
RCRA Code:	D001
Meth Code:	*** - Invalid Code
Quantity Tons:	0.198
Waste Quantity:	55
Quantity Unit:	G
Additional Code 1:	Not reported
Additional Code 2:	Not reported
Additional Code 3:	Not reported
Additional Code 4:	Not reported
Additional Code 5:	Not reported
Additional Info:	
Year:	1996
Gen EPA ID:	CAD982504003
Shipment Date:	19961203
Creation Date:	5/21/1997 0:00:00

Map ID  
Direction  
Distance  
Elevation

MAP FINDINGS

Site

Database(s)

EDR ID Number  
EPA ID Number

**MICHELSON LABORATORIES INC (Continued)**

**S113016996**

Receipt Date: 19961203  
Manifest ID: 96554884  
Trans EPA ID: CAD982440364  
Trans Name: Not reported  
Trans 2 EPA ID: Not reported  
Trans 2 Name: Not reported  
TSDf EPA ID: CAD000088252  
Trans Name: Not reported  
TSDf Alt EPA ID: Not reported  
TSDf Alt Name: Not reported  
Waste Code Description: 214 - Unspecified solvent mixture  
RCRA Code: D001  
Meth Code: H01 - Transfer Station  
Quantity Tons: 0.198  
Waste Quantity: 55  
Quantity Unit: G  
Additional Code 1: Not reported  
Additional Code 2: Not reported  
Additional Code 3: Not reported  
Additional Code 4: Not reported  
Additional Code 5: Not reported

Shipment Date: 19960611  
Creation Date: 9/12/1997 0:00:00  
Receipt Date: 19960702  
Manifest ID: 95900576  
Trans EPA ID: CAD982440364  
Trans Name: Not reported  
Trans 2 EPA ID: OH0000000539  
Trans 2 Name: Not reported  
TSDf EPA ID: CAT080022148  
Trans Name: Not reported  
TSDf Alt EPA ID: Not reported  
TSDf Alt Name: Not reported  
Waste Code Description: 214 - Unspecified solvent mixture  
RCRA Code: D001  
Meth Code: \*\*\* - Invalid Code  
Quantity Tons: 0.198  
Waste Quantity: 55  
Quantity Unit: G  
Additional Code 1: Not reported  
Additional Code 2: Not reported  
Additional Code 3: Not reported  
Additional Code 4: Not reported  
Additional Code 5: Not reported

Shipment Date: 19960423  
Creation Date: 10/29/1996 0:00:00  
Receipt Date: 19960423  
Manifest ID: 95900453  
Trans EPA ID: CAD982440364  
Trans Name: Not reported  
Trans 2 EPA ID: Not reported  
Trans 2 Name: Not reported  
TSDf EPA ID: CAT080022148  
Trans Name: Not reported  
TSDf Alt EPA ID: CAT080022148

Map ID  
Direction  
Distance  
Elevation

MAP FINDINGS

Site

Database(s)

EDR ID Number  
EPA ID Number

**MICHELSON LABORATORIES INC (Continued)**

**S113016996**

TSDF Alt Name: Not reported  
Waste Code Description: 352 - Other organic solids  
RCRA Code: Not reported  
Meth Code: H01 - Transfer Station  
Quantity Tons: 0.15  
Waste Quantity: 300  
Quantity Unit: P  
Additional Code 1: Not reported  
Additional Code 2: Not reported  
Additional Code 3: Not reported  
Additional Code 4: Not reported  
Additional Code 5: Not reported

Shipment Date: 19960208  
Creation Date: 10/10/1996 0:00:00  
Receipt Date: 19960215  
Manifest ID: 95987483  
Trans EPA ID: CAD982440364  
Trans Name: Not reported  
Trans 2 EPA ID: Not reported  
Trans 2 Name: Not reported  
TSDF EPA ID: CAT080022148  
Trans Name: Not reported  
TSDF Alt EPA ID: CAT080022148  
TSDF Alt Name: Not reported  
Waste Code Description: 214 - Unspecified solvent mixture  
RCRA Code: F005  
Meth Code: H01 - Transfer Station  
Quantity Tons: 0.198  
Waste Quantity: 55  
Quantity Unit: G  
Additional Code 1: Not reported  
Additional Code 2: Not reported  
Additional Code 3: Not reported  
Additional Code 4: Not reported  
Additional Code 5: Not reported

Additional Info:

Year: 1999  
Gen EPA ID: CAD982504003

Shipment Date: 19990831  
Creation Date: 10/28/1999 0:00:00  
Receipt Date: 19990831  
Manifest ID: 98485781  
Trans EPA ID: CAD982440364  
Trans Name: Not reported  
Trans 2 EPA ID: Not reported  
Trans 2 Name: Not reported  
TSDF EPA ID: CAT080022148  
Trans Name: Not reported  
TSDF Alt EPA ID: CAT080022148  
TSDF Alt Name: Not reported  
Waste Code Description: 214 - Unspecified solvent mixture  
RCRA Code: D001  
Meth Code: H01 - Transfer Station  
Quantity Tons: 0.198

Map ID  
Direction  
Distance  
Elevation

MAP FINDINGS

Site

Database(s)

EDR ID Number  
EPA ID Number

**MICHELSON LABORATORIES INC (Continued)**

**S113016996**

Waste Quantity: 55  
Quantity Unit: G  
Additional Code 1: Not reported  
Additional Code 2: Not reported  
Additional Code 3: Not reported  
Additional Code 4: Not reported  
Additional Code 5: Not reported

Shipment Date: 19990520  
Creation Date: 7/7/1999 0:00:00  
Receipt Date: 19990524  
Manifest ID: 98485716  
Trans EPA ID: CAD982440364  
Trans Name: Not reported  
Trans 2 EPA ID: Not reported  
Trans 2 Name: Not reported  
TSDf EPA ID: CAD000088252  
Trans Name: Not reported  
TSDf Alt EPA ID: CAD000088252  
TSDf Alt Name: Not reported  
Waste Code Description: 214 - Unspecified solvent mixture  
RCRA Code: D001  
Meth Code: H01 - Transfer Station  
Quantity Tons: 0.198  
Waste Quantity: 55  
Quantity Unit: G  
Additional Code 1: Not reported  
Additional Code 2: Not reported  
Additional Code 3: Not reported  
Additional Code 4: Not reported  
Additional Code 5: Not reported

Additional Info:

Year: 2015  
Gen EPA ID: CAD982504003

Shipment Date: 20151230  
Creation Date: 9/30/2016 18:32:58  
Receipt Date: 20160107  
Manifest ID: 015383115JJK  
Trans EPA ID: CAR000241448  
Trans Name: ENVIRONMENTAL & CHEMICAL CONSULTING INC  
Trans 2 EPA ID: CAR000206086  
Trans 2 Name: NORTH STATE ENVIRONMENTAL  
TSDf EPA ID: NVT330010000  
Trans Name: US ECOLOGY INC  
TSDf Alt EPA ID: Not reported  
TSDf Alt Name: Not reported  
Waste Code Description: 791 - Liquids with pH < 2 792 Liquids with pH < 2 with metals  
RCRA Code: D002  
Meth Code: H039 - Other Recovery Of Reclamation For Reuse Including Acid Regeneration, Organics Recovery Ect  
Quantity Tons: 0.22935  
Waste Quantity: 55  
Quantity Unit: G  
Additional Code 1: Not reported  
Additional Code 2: Not reported

Map ID  
Direction  
Distance  
Elevation

MAP FINDINGS

Site

Database(s)

EDR ID Number  
EPA ID Number

**MICHELSON LABORATORIES INC (Continued)**

**S113016996**

Additional Code 3:	Not reported
Additional Code 4:	Not reported
Additional Code 5:	Not reported
Shipment Date:	20151230
Creation Date:	10/10/2016 18:30:40
Receipt Date:	20160112
Manifest ID:	010524834JJK
Trans EPA ID:	CAR000241448
Trans Name:	ENVIRONMENTAL & CHEMICAL CONSULTING
Trans 2 EPA ID:	CAR000163824
Trans 2 Name:	TRIMSA USA INC
TSDf EPA ID:	MXC130619001
Trans Name:	RECICLADORA TEMARRY DE MEXICO SA DE CV
TSDf Alt EPA ID:	Not reported
TSDf Alt Name:	Not reported
Waste Code Description:	352 - Other organic solids
RCRA Code:	F005
Meth Code:	H050 - Energy Recovery At This Site--Use As Fuel(Includes On-Site Fuel Blending)
Quantity Tons:	0.15
Waste Quantity:	300
Quantity Unit:	P
Additional Code 1:	F003
Additional Code 2:	D035
Additional Code 3:	D001
Additional Code 4:	Not reported
Additional Code 5:	Not reported
Shipment Date:	20151123
Creation Date:	6/10/2016 18:32:50
Receipt Date:	20151210
Manifest ID:	015383146JJK
Trans EPA ID:	CAR000241448
Trans Name:	ENVIRONMENTAL & CHEMICAL CONSULTING INC
Trans 2 EPA ID:	CAR000194217
Trans 2 Name:	TEMARRY RECYCLING INC
TSDf EPA ID:	MXC130619001
Trans Name:	RECICLADORA TEMARRY DE MEXICO SA DE CV
TSDf Alt EPA ID:	Not reported
TSDf Alt Name:	Not reported
Waste Code Description:	214 - Unspecified solvent mixture
RCRA Code:	F005
Meth Code:	H020 - Solvents Recovery
Quantity Tons:	0.198
Waste Quantity:	55
Quantity Unit:	G
Additional Code 1:	D035
Additional Code 2:	D001
Additional Code 3:	Not reported
Additional Code 4:	Not reported
Additional Code 5:	Not reported
Shipment Date:	20150922
Creation Date:	2/26/2016 22:15:47
Receipt Date:	20151001
Manifest ID:	013415074JJK

Map ID  
Direction  
Distance  
Elevation

MAP FINDINGS

Site

Database(s)

EDR ID Number  
EPA ID Number

**MICHELSON LABORATORIES INC (Continued)**

**S113016996**

Trans EPA ID:	CAR000241448
Trans Name:	ENVIRONMENTAL & CHEMICAL CONSULTING INC
Trans 2 EPA ID:	CAR000163824
Trans 2 Name:	TRIMSA USA INC
TSDf EPA ID:	MXC130619001
Trans Name:	RECICLADORA TEMARRY DE MEXICO SA DE CV
TSDf Alt EPA ID:	Not reported
TSDf Alt Name:	Not reported
Waste Code Description:	214 - Unspecified solvent mixture
RCRA Code:	F005
Meth Code:	H020 - Solvents Recovery
Quantity Tons:	0.18
Waste Quantity:	50
Quantity Unit:	G
Additional Code 1:	F003
Additional Code 2:	D035
Additional Code 3:	D001
Additional Code 4:	Not reported
Additional Code 5:	Not reported
Shipment Date:	20150902
Creation Date:	11/5/2015 22:15:17
Receipt Date:	20150910
Manifest ID:	013415122JJK
Trans EPA ID:	CAR000241448
Trans Name:	ENVIRONMENTAL & CHEMICAL CONSULTING INC
Trans 2 EPA ID:	Not reported
Trans 2 Name:	Not reported
TSDf EPA ID:	CAD008488025
Trans Name:	PHIBRO-TECH
TSDf Alt EPA ID:	Not reported
TSDf Alt Name:	Not reported
Waste Code Description:	791 - Liquids with pH < 2 792 Liquids with pH < 2 with metals
RCRA Code:	D002
Meth Code:	H039 - Other Recovery Of Reclamation For Reuse Including Acid Regeneration, Organics Recovery Ect
Quantity Tons:	0.2085
Waste Quantity:	50
Quantity Unit:	G
Additional Code 1:	Not reported
Additional Code 2:	Not reported
Additional Code 3:	Not reported
Additional Code 4:	Not reported
Additional Code 5:	Not reported
Shipment Date:	20150728
Creation Date:	1/20/2016 22:15:31
Receipt Date:	20150807
Manifest ID:	000589858WAS
Trans EPA ID:	IND058484114
Trans Name:	HERITAGE TRANSPORT LLC-TS SIGNAL HILL
Trans 2 EPA ID:	Not reported
Trans 2 Name:	Not reported
TSDf EPA ID:	AZD081705402
Trans Name:	HERITAGE ENVIRONMENTAL SERVICES
TSDf Alt EPA ID:	Not reported
TSDf Alt Name:	Not reported

Map ID  
Direction  
Distance  
Elevation

MAP FINDINGS

Site

Database(s)

EDR ID Number  
EPA ID Number

**MICHELSON LABORATORIES INC (Continued)**

**S113016996**

Waste Code Description: 791 - Liquids with pH < 2 792 Liquids with pH < 2 with metals  
RCRA Code: D011  
Meth Code: H141 - Storage, Bulking, And/Or Transfer Off Site--No Treatment/Reovery (H010-H129) Or (H131-H135)  
Quantity Tons: 0.0375  
Waste Quantity: 75  
Quantity Unit: P  
Additional Code 1: D009  
Additional Code 2: D007  
Additional Code 3: D002  
Additional Code 4: Not reported  
Additional Code 5: Not reported  
Shipment Date: 20150728  
Creation Date: 1/20/2016 22:15:31  
Receipt Date: 20150807  
Manifest ID: 000589858WAS  
Trans EPA ID: IND058484114  
Trans Name: HERITAGE TRANSPORT LLC-TS SIGNAL HILL  
Trans 2 EPA ID: Not reported  
Trans 2 Name: Not reported  
TSDf EPA ID: AZD081705402  
Trans Name: HERITAGE ENVIRONMENTAL SERVICES  
TSDf Alt EPA ID: Not reported  
TSDf Alt Name: Not reported  
Waste Code Description: 791 - Liquids with pH < 2 792 Liquids with pH < 2 with metals  
RCRA Code: D011  
Meth Code: H141 - Storage, Bulking, And/Or Transfer Off Site--No Treatment/Reovery (H010-H129) Or (H131-H135)  
Quantity Tons: 0.0375  
Waste Quantity: 75  
Quantity Unit: P  
Additional Code 1: D009  
Additional Code 2: D007  
Additional Code 3: D002  
Additional Code 4: Not reported  
Additional Code 5: Not reported  
Shipment Date: 20150708  
Creation Date: 1/21/2016 22:15:47  
Receipt Date: 20150716  
Manifest ID: 013415166JJK  
Trans EPA ID: CAR000241448  
Trans Name: ENVIRONMENTAL & CHEMICAL CONSULTING INC  
Trans 2 EPA ID: CAR000194217  
Trans 2 Name: TEMARRY RECYCLING INC  
TSDf EPA ID: MXC130619001  
Trans Name: RECICLADORA TEMARRY DE MEXICO SA DE CV  
TSDf Alt EPA ID: Not reported  
TSDf Alt Name: Not reported  
Waste Code Description: 214 - Unspecified solvent mixture  
RCRA Code: F005  
Meth Code: H020 - Solvents Recovery  
Quantity Tons: 0.198  
Waste Quantity: 55  
Quantity Unit: G  
Additional Code 1: F003



Map ID  
Direction  
Distance  
Elevation

MAP FINDINGS

Site

Database(s)

EDR ID Number  
EPA ID Number

**MICHELSON LABORATORIES INC (Continued)**

**S113016996**

Additional Code 2:	D035
Additional Code 3:	D001
Additional Code 4:	Not reported
Additional Code 5:	Not reported
Shipment Date:	20150708
Creation Date:	1/20/2016 22:15:07
Receipt Date:	20150722
Manifest ID:	013415167JJK
Trans EPA ID:	CAR000241448
Trans Name:	ENVIRONMENTAL & CHEMICAL CONSULTING INC
Trans 2 EPA ID:	CAR000177576
Trans 2 Name:	DOUBLE BARREL ENVIRONMENTAL
TSDf EPA ID:	NVT330010000
Trans Name:	US ECOLOGY INC
TSDf Alt EPA ID:	Not reported
TSDf Alt Name:	Not reported
Waste Code Description:	141 - Off-specification, aged, or surplus inorganics
RCRA Code:	D002
Meth Code:	H039 - Other Recovery Of Reclamation For Reuse Including Acid Regeneration, Organics Recovery Ect
Quantity Tons:	0.22935
Waste Quantity:	55
Quantity Unit:	G
Additional Code 1:	Not reported
Additional Code 2:	Not reported
Additional Code 3:	Not reported
Additional Code 4:	Not reported
Additional Code 5:	Not reported
Shipment Date:	20150511
Creation Date:	11/20/2015 22:15:16
Receipt Date:	20150519
Manifest ID:	013415397JJK
Trans EPA ID:	CAR000241448
Trans Name:	ENVIRONMENTAL & CHEMICAL CONSULTING INC
Trans 2 EPA ID:	CAR000194217
Trans 2 Name:	TEMARRY RECYCLING INC
TSDf EPA ID:	Not reported
Trans Name:	Not reported
TSDf Alt EPA ID:	MXC130619001
TSDf Alt Name:	RECICLADORA TEMARRY DE MEXICO SA DE CV
Waste Code Description:	551 - Laboratory waste chemicals 561 Detergent and soap
RCRA Code:	D001
Meth Code:	H020 - Solvents Recovery
Quantity Tons:	0.2085
Waste Quantity:	50
Quantity Unit:	G
Additional Code 1:	Not reported
Additional Code 2:	Not reported
Additional Code 3:	Not reported
Additional Code 4:	Not reported
Additional Code 5:	Not reported
Additional Info:	
Year:	2016
Gen EPA ID:	CAD982504003

Map ID  
Direction  
Distance  
Elevation

MAP FINDINGS

Site

Database(s)

EDR ID Number  
EPA ID Number

**MICHELSON LABORATORIES INC (Continued)**

**S113016996**

Shipment Date: 20151230  
Creation Date: 9/30/2016 18:32:58  
Receipt Date: 20160107  
Manifest ID: 015383115JJK  
Trans EPA ID: CAR000241448  
Trans Name: ENVIRONMENTAL & CHEMICAL CONSULTING INC  
Trans 2 EPA ID: CAR000206086  
Trans 2 Name: NORTH STATE ENVIRONMENTAL  
TSDf EPA ID: NVT330010000  
Trans Name: US ECOLOGY INC  
TSDf Alt EPA ID: Not reported  
TSDf Alt Name: Not reported  
Waste Code Description: 791 - Liquids with pH < 2 792 Liquids with pH < 2 with metals  
RCRA Code: D002  
Meth Code: H039 - Other Recovery Of Reclamation For Reuse Including Acid  
Regeneration, Organics Recovery Ect  
  
Quantity Tons: 0.22935  
Waste Quantity: 55  
Quantity Unit: G  
Additional Code 1: Not reported  
Additional Code 2: Not reported  
Additional Code 3: Not reported  
Additional Code 4: Not reported  
Additional Code 5: Not reported

Shipment Date: 20151230  
Creation Date: 10/10/2016 18:30:40  
Receipt Date: 20160112  
Manifest ID: 010524834JJK  
Trans EPA ID: CAR000241448  
Trans Name: ENVIRONMENTAL & CHEMICAL CONSULTING  
Trans 2 EPA ID: CAR000163824  
Trans 2 Name: TRIMSA USA INC  
TSDf EPA ID: MXC130619001  
Trans Name: RECICLADORA TEMARRY DE MEXICO SA DE CV  
TSDf Alt EPA ID: Not reported  
TSDf Alt Name: Not reported  
Waste Code Description: 352 - Other organic solids  
RCRA Code: F005  
Meth Code: H050 - Energy Recovery At This Site--Use As Fuel(Includes On-Site Fuel  
Blending)  
  
Quantity Tons: 0.15  
Waste Quantity: 300  
Quantity Unit: P  
Additional Code 1: F003  
Additional Code 2: D035  
Additional Code 3: D001  
Additional Code 4: Not reported  
Additional Code 5: Not reported

Shipment Date: 20151123  
Creation Date: 6/10/2016 18:32:50  
Receipt Date: 20151210  
Manifest ID: 015383146JJK  
Trans EPA ID: CAR000241448  
Trans Name: ENVIRONMENTAL & CHEMICAL CONSULTING INC  
Trans 2 EPA ID: CAR000194217

Map ID  
Direction  
Distance  
Elevation

MAP FINDINGS

Site

Database(s)

EDR ID Number  
EPA ID Number

**MICHELSON LABORATORIES INC (Continued)**

**S113016996**

Trans 2 Name:	TEMARRY RECYCLING INC
TSDf EPA ID:	MXC130619001
Trans Name:	RECICLADORA TEMARRY DE MEXICO SA DE CV
TSDf Alt EPA ID:	Not reported
TSDf Alt Name:	Not reported
Waste Code Description:	214 - Unspecified solvent mixture
RCRA Code:	F005
Meth Code:	H020 - Solvents Recovery
Quantity Tons:	0.198
Waste Quantity:	55
Quantity Unit:	G
Additional Code 1:	D035
Additional Code 2:	D001
Additional Code 3:	Not reported
Additional Code 4:	Not reported
Additional Code 5:	Not reported
Shipment Date:	20150922
Creation Date:	2/26/2016 22:15:47
Receipt Date:	20151001
Manifest ID:	013415074JJK
Trans EPA ID:	CAR000241448
Trans Name:	ENVIRONMENTAL & CHEMICAL CONSULTING INC
Trans 2 EPA ID:	CAR000163824
Trans 2 Name:	TRIMSA USA INC
TSDf EPA ID:	MXC130619001
Trans Name:	RECICLADORA TEMARRY DE MEXICO SA DE CV
TSDf Alt EPA ID:	Not reported
TSDf Alt Name:	Not reported
Waste Code Description:	214 - Unspecified solvent mixture
RCRA Code:	F005
Meth Code:	H020 - Solvents Recovery
Quantity Tons:	0.18
Waste Quantity:	50
Quantity Unit:	G
Additional Code 1:	F003
Additional Code 2:	D035
Additional Code 3:	D001
Additional Code 4:	Not reported
Additional Code 5:	Not reported
Shipment Date:	20150902
Creation Date:	11/5/2015 22:15:17
Receipt Date:	20150910
Manifest ID:	013415122JJK
Trans EPA ID:	CAR000241448
Trans Name:	ENVIRONMENTAL & CHEMICAL CONSULTING INC
Trans 2 EPA ID:	Not reported
Trans 2 Name:	Not reported
TSDf EPA ID:	CAD008488025
Trans Name:	PHIBRO-TECH
TSDf Alt EPA ID:	Not reported
TSDf Alt Name:	Not reported
Waste Code Description:	791 - Liquids with pH < 2 792 Liquids with pH < 2 with metals
RCRA Code:	D002
Meth Code:	H039 - Other Recovery Of Reclamation For Reuse Including Acid Regeneration, Organics Recovery Ect

Map ID  
Direction  
Distance  
Elevation

MAP FINDINGS

Site

Database(s)

EDR ID Number  
EPA ID Number

**MICHELSON LABORATORIES INC (Continued)**

**S113016996**

Quantity Tons:	0.2085
Waste Quantity:	50
Quantity Unit:	G
Additional Code 1:	Not reported
Additional Code 2:	Not reported
Additional Code 3:	Not reported
Additional Code 4:	Not reported
Additional Code 5:	Not reported
Shipment Date:	20150728
Creation Date:	1/20/2016 22:15:31
Receipt Date:	20150807
Manifest ID:	000589858WAS
Trans EPA ID:	IND058484114
Trans Name:	HERITAGE TRANSPORT LLC-TS SIGNAL HILL
Trans 2 EPA ID:	Not reported
Trans 2 Name:	Not reported
TSDf EPA ID:	AZD081705402
Trans Name:	HERITAGE ENVIRONMENTAL SERVICES
TSDf Alt EPA ID:	Not reported
TSDf Alt Name:	Not reported
Waste Code Description:	791 - Liquids with pH < 2 792 Liquids with pH < 2 with metals
RCRA Code:	D011
Meth Code:	H141 - Storage, Bulking, And/Or Transfer Off Site--No Treatment/Reovery (H010-H129) Or (H131-H135)
Quantity Tons:	0.0375
Waste Quantity:	75
Quantity Unit:	P
Additional Code 1:	D009
Additional Code 2:	D007
Additional Code 3:	D002
Additional Code 4:	Not reported
Additional Code 5:	Not reported
Shipment Date:	20150728
Creation Date:	1/20/2016 22:15:31
Receipt Date:	20150807
Manifest ID:	000589858WAS
Trans EPA ID:	IND058484114
Trans Name:	HERITAGE TRANSPORT LLC-TS SIGNAL HILL
Trans 2 EPA ID:	Not reported
Trans 2 Name:	Not reported
TSDf EPA ID:	AZD081705402
Trans Name:	HERITAGE ENVIRONMENTAL SERVICES
TSDf Alt EPA ID:	Not reported
TSDf Alt Name:	Not reported
Waste Code Description:	791 - Liquids with pH < 2 792 Liquids with pH < 2 with metals
RCRA Code:	D011
Meth Code:	H141 - Storage, Bulking, And/Or Transfer Off Site--No Treatment/Reovery (H010-H129) Or (H131-H135)
Quantity Tons:	0.0375
Waste Quantity:	75
Quantity Unit:	P
Additional Code 1:	D009
Additional Code 2:	D007
Additional Code 3:	D002
Additional Code 4:	Not reported

Map ID  
Direction  
Distance  
Elevation

MAP FINDINGS

Site

Database(s)

EDR ID Number  
EPA ID Number

**MICHELSON LABORATORIES INC (Continued)**

**S113016996**

Additional Code 5:	Not reported
Shipment Date:	20150708
Creation Date:	1/20/2016 22:15:07
Receipt Date:	20150722
Manifest ID:	013415167JJK
Trans EPA ID:	CAR000241448
Trans Name:	ENVIRONMENTAL & CHEMICAL CONSULTING INC
Trans 2 EPA ID:	CAR000177576
Trans 2 Name:	DOUBLE BARREL ENVIRONMENTAL
TSDf EPA ID:	NVT330010000
Trans Name:	US ECOLOGY INC
TSDf Alt EPA ID:	Not reported
TSDf Alt Name:	Not reported
Waste Code Description:	141 - Off-specification, aged, or surplus inorganics
RCRA Code:	D002
Meth Code:	H039 - Other Recovery Of Reclamation For Reuse Including Acid Regeneration, Organics Recovery Ect
Quantity Tons:	0.22935
Waste Quantity:	55
Quantity Unit:	G
Additional Code 1:	Not reported
Additional Code 2:	Not reported
Additional Code 3:	Not reported
Additional Code 4:	Not reported
Additional Code 5:	Not reported
Shipment Date:	20150708
Creation Date:	1/21/2016 22:15:47
Receipt Date:	20150716
Manifest ID:	013415166JJK
Trans EPA ID:	CAR000241448
Trans Name:	ENVIRONMENTAL & CHEMICAL CONSULTING INC
Trans 2 EPA ID:	CAR000194217
Trans 2 Name:	TEMARRY RECYCLING INC
TSDf EPA ID:	MXC130619001
Trans Name:	RECICLADORA TEMARRY DE MEXICO SA DE CV
TSDf Alt EPA ID:	Not reported
TSDf Alt Name:	Not reported
Waste Code Description:	214 - Unspecified solvent mixture
RCRA Code:	F005
Meth Code:	H020 - Solvents Recovery
Quantity Tons:	0.198
Waste Quantity:	55
Quantity Unit:	G
Additional Code 1:	F003
Additional Code 2:	D035
Additional Code 3:	D001
Additional Code 4:	Not reported
Additional Code 5:	Not reported
Shipment Date:	20150511
Creation Date:	11/20/2015 22:15:16
Receipt Date:	20150519
Manifest ID:	013415397JJK
Trans EPA ID:	CAR000241448
Trans Name:	ENVIRONMENTAL & CHEMICAL CONSULTING INC

Map ID  
Direction  
Distance  
Elevation

MAP FINDINGS

Site

Database(s)

EDR ID Number  
EPA ID Number

**MICHELSON LABORATORIES INC (Continued)**

**S113016996**

Trans 2 EPA ID: CAR000194217  
Trans 2 Name: TEMARRY RECYCLING INC  
TSDf EPA ID: Not reported  
Trans Name: Not reported  
TSDf Alt EPA ID: MXC130619001  
TSDf Alt Name: RECICLADORA TEMARRY DE MEXICO SA DE CV  
Waste Code Description: 551 - Laboratory waste chemicals 561 Detergent and soap  
RCRA Code: D001  
Meth Code: H020 - Solvents Recovery  
Quantity Tons: 0.2085  
Waste Quantity: 50  
Quantity Unit: G  
Additional Code 1: Not reported  
Additional Code 2: Not reported  
Additional Code 3: Not reported  
Additional Code 4: Not reported  
Additional Code 5: Not reported

Additional Info:

Year: 2014  
Gen EPA ID: CAD982504003

Shipment Date: 20141210  
Creation Date: 6/25/2015 22:15:29  
Receipt Date: 20141218  
Manifest ID: 013414832JJK  
Trans EPA ID: CAR000241448  
Trans Name: ENVIRONMENTAL & CHEMICAL CONSULTING INC  
Trans 2 EPA ID: Not reported  
Trans 2 Name: Not reported  
TSDf EPA ID: CAD008252405  
Trans Name: PACIFIC RESOURCE RECOVERY  
TSDf Alt EPA ID: Not reported  
TSDf Alt Name: Not reported  
Waste Code Description: 551 - Laboratory waste chemicals 561 Detergent and soap  
RCRA Code: D001  
Meth Code: H061 - Fuel Blending Prior To Energy Recovery At Another Site  
Quantity Tons: 0.22935  
Waste Quantity: 55  
Quantity Unit: G  
Additional Code 1: Not reported  
Additional Code 2: Not reported  
Additional Code 3: Not reported  
Additional Code 4: Not reported  
Additional Code 5: Not reported

Shipment Date: 20141020  
Creation Date: 6/26/2015 22:15:41  
Receipt Date: 20141028  
Manifest ID: 013415465JJK  
Trans EPA ID: CAR000241448  
Trans Name: ENVIRONMENTAL & CHEMICAL CONSULTING INC  
Trans 2 EPA ID: Not reported  
Trans 2 Name: Not reported  
TSDf EPA ID: CAD008252405  
Trans Name: PACIFIC RESOURCE RECOVERY  
TSDf Alt EPA ID: Not reported

Map ID  
Direction  
Distance  
Elevation

MAP FINDINGS

Site

Database(s)

EDR ID Number  
EPA ID Number

**MICHELSON LABORATORIES INC (Continued)**

**S113016996**

TSDF Alt Name: Not reported  
Waste Code Description: 331 - Off-specification, aged, or surplus organics  
RCRA Code: D001  
Meth Code: H061 - Fuel Blending Prior To Energy Recovery At Another Site  
Quantity Tons: 0.1815  
Waste Quantity: 55  
Quantity Unit: G  
Additional Code 1: Not reported  
Additional Code 2: Not reported  
Additional Code 3: Not reported  
Additional Code 4: Not reported  
Additional Code 5: Not reported

Shipment Date: 20140819  
Creation Date: 2/12/2015 22:14:58  
Receipt Date: 20140829  
Manifest ID: 012910865JJK  
Trans EPA ID: CAR000241448  
Trans Name: ENVIRONMENTAL & CHEMICAL CONSULTING INC  
Trans 2 EPA ID: Not reported  
Trans 2 Name: Not reported  
TSDF EPA ID: CAD008252405  
Trans Name: PACIFIC RESOURCE RECOVERY  
TSDF Alt EPA ID: Not reported  
TSDF Alt Name: Not reported  
Waste Code Description: 551 - Laboratory waste chemicals 561 Detergent and soap  
RCRA Code: D001  
Meth Code: H061 - Fuel Blending Prior To Energy Recovery At Another Site  
Quantity Tons: 0.22935  
Waste Quantity: 55  
Quantity Unit: G  
Additional Code 1: Not reported  
Additional Code 2: Not reported  
Additional Code 3: Not reported  
Additional Code 4: Not reported  
Additional Code 5: Not reported

Shipment Date: 20140708  
Creation Date: 12/16/2014 22:15:17  
Receipt Date: 20140708  
Manifest ID: 012910754JJK  
Trans EPA ID: CAR000241448  
Trans Name: ENVIRONMENTAL & CHEMICAL CONSULTING INC  
Trans 2 EPA ID: Not reported  
Trans 2 Name: Not reported  
TSDF EPA ID: CAD008252405  
Trans Name: PACIFIC RESOURCE RECOVERY  
TSDF Alt EPA ID: Not reported  
TSDF Alt Name: Not reported  
Waste Code Description: 551 - Laboratory waste chemicals 561 Detergent and soap  
RCRA Code: D001  
Meth Code: H061 - Fuel Blending Prior To Energy Recovery At Another Site  
Quantity Tons: 0.22935  
Waste Quantity: 55  
Quantity Unit: G  
Additional Code 1: Not reported  
Additional Code 2: Not reported

Map ID  
Direction  
Distance  
Elevation

MAP FINDINGS

Site

Database(s)

EDR ID Number  
EPA ID Number

**MICHELSON LABORATORIES INC (Continued)**

**S113016996**

Additional Code 3:	Not reported
Additional Code 4:	Not reported
Additional Code 5:	Not reported
Shipment Date:	20140523
Creation Date:	11/11/2014 22:15:05
Receipt Date:	20140603
Manifest ID:	012910667JJK
Trans EPA ID:	CAR000241448
Trans Name:	ENVIRONMENTAL & CHEMICAL CONSULTING INC
Trans 2 EPA ID:	Not reported
Trans 2 Name:	Not reported
TSDF EPA ID:	CAD008252405
Trans Name:	PACIFIC RESOURCE RECOVERY
TSDF Alt EPA ID:	Not reported
TSDF Alt Name:	Not reported
Waste Code Description:	551 - Laboratory waste chemicals 561 Detergent and soap
RCRA Code:	D001
Meth Code:	H061 - Fuel Blending Prior To Energy Recovery At Another Site
Quantity Tons:	0.22935
Waste Quantity:	55
Quantity Unit:	G
Additional Code 1:	Not reported
Additional Code 2:	Not reported
Additional Code 3:	Not reported
Additional Code 4:	Not reported
Additional Code 5:	Not reported
Shipment Date:	20140221
Creation Date:	7/18/2014 22:15:07
Receipt Date:	20140228
Manifest ID:	011356484JJK
Trans EPA ID:	CAR000241448
Trans Name:	ENVIRONMENTAL & CHEMICAL CONSULTING INC
Trans 2 EPA ID:	CAR000163097
Trans 2 Name:	KVAC ENVIRONMENTAL
TSDF EPA ID:	NVT330010000
Trans Name:	US ECOLOGY INC
TSDF Alt EPA ID:	Not reported
TSDF Alt Name:	Not reported
Waste Code Description:	791 - Liquids with pH < 2 792 Liquids with pH < 2 with metals
RCRA Code:	D002
Meth Code:	H039 - Other Recovery Of Reclamation For Reuse Including Acid Regeneration, Organics Recovery Ect
Quantity Tons:	0.22935
Waste Quantity:	55
Quantity Unit:	G
Additional Code 1:	Not reported
Additional Code 2:	Not reported
Additional Code 3:	Not reported
Additional Code 4:	Not reported
Additional Code 5:	Not reported
Shipment Date:	20140221
Creation Date:	8/14/2014 22:15:12
Receipt Date:	20140227
Manifest ID:	011356485JJK



Map ID  
Direction  
Distance  
Elevation

MAP FINDINGS

Site

Database(s)

EDR ID Number  
EPA ID Number

**MICHELSON LABORATORIES INC (Continued)**

**S113016996**

Trans EPA ID: CAR000241448  
Trans Name: ENVIRONMENTAL & CHEMICAL CONSULTING INC  
Trans 2 EPA ID: Not reported  
Trans 2 Name: Not reported  
TSDf EPA ID: CAD008252405  
Trans Name: PACIFIC RESOURCE RECOVERY  
TSDf Alt EPA ID: Not reported  
TSDf Alt Name: Not reported  
Waste Code Description: 551 - Laboratory waste chemicals 561 Detergent and soap  
RCRA Code: D001  
Meth Code: H061 - Fuel Blending Prior To Energy Recovery At Another Site  
Quantity Tons: 0.22935  
Waste Quantity: 55  
Quantity Unit: G  
Additional Code 1: Not reported  
Additional Code 2: Not reported  
Additional Code 3: Not reported  
Additional Code 4: Not reported  
Additional Code 5: Not reported

Shipment Date: 20140218  
Creation Date: 7/18/2014 22:15:07  
Receipt Date: 20140228  
Manifest ID: 011356478JJK  
Trans EPA ID: CAR000241448  
Trans Name: ENVIRONMENTAL & CHEMICAL CONSULTING INC  
Trans 2 EPA ID: CAR000163097  
Trans 2 Name: Kvac ENVIRONMENTAL  
TSDf EPA ID: NVT330010000  
Trans Name: US ECOLOGY INC  
TSDf Alt EPA ID: Not reported  
TSDf Alt Name: Not reported  
Waste Code Description: 791 - Liquids with pH < 2 792 Liquids with pH < 2 with metals  
RCRA Code: D002  
Meth Code: H039 - Other Recovery Of Reclamation For Reuse Including Acid  
Regeneration, Organics Recovery Ect  
Quantity Tons: 0.22935  
Waste Quantity: 55  
Quantity Unit: G  
Additional Code 1: Not reported  
Additional Code 2: Not reported  
Additional Code 3: Not reported  
Additional Code 4: Not reported  
Additional Code 5: Not reported

**Additional Info:**

Year: 2006  
Gen EPA ID: CAD982504003

Shipment Date: 20060928  
Creation Date: 3/30/2007 13:31:46  
Receipt Date: 20061006  
Manifest ID: 000236228JJK  
Trans EPA ID: CAD982440364  
Trans Name: PFR ENVIRONMENTAL SERVICES INC  
Trans 2 EPA ID: Not reported  
Trans 2 Name: Not reported

Map ID  
Direction  
Distance  
Elevation

MAP FINDINGS

Site

Database(s)

EDR ID Number  
EPA ID Number

**MICHELSON LABORATORIES INC (Continued)**

**S113016996**

TSDF EPA ID: CAD008364432  
Trans Name: RHO-CHEM  
TSDF Alt EPA ID: Not reported  
TSDF Alt Name: Not reported  
Waste Code Description: 551 - Laboratory waste chemicals 561 Detergent and soap  
RCRA Code: D002  
Meth Code: H141 - Storage, Bulking, And/Or Transfer Off Site--No Treatment/Reovery (H010-H129) Or (H131-H135)  
  
Quantity Tons: 0.2085  
Waste Quantity: 50  
Quantity Unit: G  
Additional Code 1: D001  
Additional Code 2: Not reported  
Additional Code 3: Not reported  
Additional Code 4: Not reported  
Additional Code 5: Not reported  
  
Shipment Date: 20060630  
Creation Date: 9/17/2006 18:31:02  
Receipt Date: 20060705  
Manifest ID: 24954235  
Trans EPA ID: CAD008364432  
Trans Name: RHO CHEM  
Trans 2 EPA ID: Not reported  
Trans 2 Name: Not reported  
TSDF EPA ID: CAD008364432  
Trans Name: RHO CHEM CORPORATION  
TSDF Alt EPA ID: CAD008364432  
TSDF Alt Name: Not reported  
Waste Code Description: 791 - Liquids with pH < 2 792 Liquids with pH < 2 with metals  
RCRA Code: D001  
Meth Code: H01 - Transfer Station  
Quantity Tons: 0.417  
Waste Quantity: 100  
Quantity Unit: G  
Additional Code 1: Not reported  
Additional Code 2: Not reported  
Additional Code 3: Not reported  
Additional Code 4: Not reported  
Additional Code 5: Not reported  
  
Shipment Date: 20060125  
Creation Date: 5/5/2006 18:31:14  
Receipt Date: 20060131  
Manifest ID: 21623096  
Trans EPA ID: CAD982440364  
Trans Name: PFR ENVIRONMENTAL SERVICES INC  
Trans 2 EPA ID: Not reported  
Trans 2 Name: Not reported  
TSDF EPA ID: CAD008364432  
Trans Name: RHO-CHEM  
TSDF Alt EPA ID: CAD008364432  
TSDF Alt Name: Not reported  
Waste Code Description: 551 - Laboratory waste chemicals 561 Detergent and soap  
RCRA Code: D001  
Meth Code: H01 - Transfer Station  
Quantity Tons: 0.2085

Map ID  
Direction  
Distance  
Elevation

MAP FINDINGS

Site

Database(s)

EDR ID Number  
EPA ID Number

**MICHELSON LABORATORIES INC (Continued)**

**S113016996**

Waste Quantity:	50
Quantity Unit:	G
Additional Code 1:	Not reported
Additional Code 2:	Not reported
Additional Code 3:	Not reported
Additional Code 4:	Not reported
Additional Code 5:	Not reported
Shipment Date:	20060125
Creation Date:	5/5/2006 18:31:14
Receipt Date:	20060131
Manifest ID:	21623095
Trans EPA ID:	CAD982440364
Trans Name:	PFR ENVIRONMENTAL SERVICES INC
Trans 2 EPA ID:	Not reported
Trans 2 Name:	Not reported
TSDf EPA ID:	CAD008252405
Trans Name:	PACIFIC RESOURCE RECOVERY
TSDf Alt EPA ID:	CAD008252405
TSDf Alt Name:	Not reported
Waste Code Description:	214 - Unspecified solvent mixture
RCRA Code:	D001
Meth Code:	R01 - Recycler
Quantity Tons:	0.198
Waste Quantity:	55
Quantity Unit:	G
Additional Code 1:	Not reported
Additional Code 2:	Not reported
Additional Code 3:	Not reported
Additional Code 4:	Not reported
Additional Code 5:	Not reported
Additional Info:	
Year:	2011
Gen EPA ID:	CAD982504003
Shipment Date:	20111117
Creation Date:	6/27/2012 20:30:08
Receipt Date:	20111123
Manifest ID:	009217935JJK
Trans EPA ID:	CAR000172460
Trans Name:	ENVIRONMENTAL LOGISTICS INC
Trans 2 EPA ID:	Not reported
Trans 2 Name:	Not reported
TSDf EPA ID:	CAD008252405
Trans Name:	PACIFIC RESOURCE RECOVERY
TSDf Alt EPA ID:	Not reported
TSDf Alt Name:	Not reported
Waste Code Description:	551 - Laboratory waste chemicals 561 Detergent and soap
RCRA Code:	D001
Meth Code:	H061 - Fuel Blending Prior To Energy Recovery At Another Site
Quantity Tons:	0.22935
Waste Quantity:	55
Quantity Unit:	G
Additional Code 1:	Not reported
Additional Code 2:	Not reported
Additional Code 3:	Not reported

Map ID  
Direction  
Distance  
Elevation

MAP FINDINGS

Site

Database(s)

EDR ID Number  
EPA ID Number

**MICHELSON LABORATORIES INC (Continued)**

**S113016996**

Additional Code 4:	Not reported
Additional Code 5:	Not reported
Shipment Date:	20110805
Creation Date:	1/12/2012 18:30:42
Receipt Date:	20110810
Manifest ID:	008894918JJK
Trans EPA ID:	CAR000172460
Trans Name:	ENVIRONMENTAL LOGISTICS INC
Trans 2 EPA ID:	Not reported
Trans 2 Name:	Not reported
TSDf EPA ID:	CAD008252405
Trans Name:	PACIFIC RESOURCE RECOVERY
TSDf Alt EPA ID:	Not reported
TSDf Alt Name:	Not reported
Waste Code Description:	551 - Laboratory waste chemicals 561 Detergent and soap
RCRA Code:	D001
Meth Code:	H061 - Fuel Blending Prior To Energy Recovery At Another Site
Quantity Tons:	0.1668
Waste Quantity:	40
Quantity Unit:	G
Additional Code 1:	Not reported
Additional Code 2:	Not reported
Additional Code 3:	Not reported
Additional Code 4:	Not reported
Additional Code 5:	Not reported
Shipment Date:	20110805
Creation Date:	10/19/2011 18:30:23
Receipt Date:	20110810
Manifest ID:	008894917JJK
Trans EPA ID:	CAR000172460
Trans Name:	ENVIRONMENTAL LOGISTICS INC
Trans 2 EPA ID:	Not reported
Trans 2 Name:	Not reported
TSDf EPA ID:	CAD097030993
Trans Name:	SIEMENS WATER TECH CORP
TSDf Alt EPA ID:	Not reported
TSDf Alt Name:	Not reported
Waste Code Description:	791 - Liquids with pH < 2 792 Liquids with pH < 2 with metals
RCRA Code:	D002
Meth Code:	H141 - Storage, Bulking, And/Or Transfer Off Site--No Treatment/Reovery (H010-H129) Or (H131-H135)
Quantity Tons:	0.2085
Waste Quantity:	50
Quantity Unit:	G
Additional Code 1:	Not reported
Additional Code 2:	Not reported
Additional Code 3:	Not reported
Additional Code 4:	Not reported
Additional Code 5:	Not reported
Shipment Date:	20110609
Creation Date:	11/15/2012 22:16:03
Receipt Date:	20110703
Manifest ID:	000405881WAS
Trans EPA ID:	IND058484114

Map ID  
Direction  
Distance  
Elevation

MAP FINDINGS

Site

Database(s)

EDR ID Number  
EPA ID Number

**MICHELSON LABORATORIES INC (Continued)**

**S113016996**

Trans Name:	HERITAGE TRANSPORT LLC
Trans 2 EPA ID:	Not reported
Trans 2 Name:	Not reported
TSDf EPA ID:	IND093219012
Trans Name:	HERITAGE ENVIRONMENTAL SERVICES
TSDf Alt EPA ID:	Not reported
TSDf Alt Name:	Not reported
Waste Code Description:	792 - Not reported
RCRA Code:	D011
Meth Code:	H010 - Metals Recovery Including Retoring,Smelting,Chemicals,Ect
Quantity Tons:	0.0425
Waste Quantity:	85
Quantity Unit:	P
Additional Code 1:	D009
Additional Code 2:	D007
Additional Code 3:	D002
Additional Code 4:	Not reported
Additional Code 5:	Not reported
Shipment Date:	20110527
Creation Date:	12/9/2011 18:30:36
Receipt Date:	20110601
Manifest ID:	008698714JJK
Trans EPA ID:	CAR000172460
Trans Name:	ENVIRONMENTAL LOGISTICS INC
Trans 2 EPA ID:	Not reported
Trans 2 Name:	Not reported
TSDf EPA ID:	CAD008252405
Trans Name:	PACIFIC RESOURCE RECOVERY
TSDf Alt EPA ID:	Not reported
TSDf Alt Name:	Not reported
Waste Code Description:	551 - Laboratory waste chemicals 561 Detergent and soap
RCRA Code:	D001
Meth Code:	H061 - Fuel Blending Prior To Energy Recovery At Another Site
Quantity Tons:	0.2085
Waste Quantity:	50
Quantity Unit:	G
Additional Code 1:	Not reported
Additional Code 2:	Not reported
Additional Code 3:	Not reported
Additional Code 4:	Not reported
Additional Code 5:	Not reported
Shipment Date:	20110311
Creation Date:	9/13/2011 18:30:19
Receipt Date:	20110318
Manifest ID:	008108787JJK
Trans EPA ID:	CAR000172460
Trans Name:	ENVIRONMENTAL LOGISTICS INC
Trans 2 EPA ID:	Not reported
Trans 2 Name:	Not reported
TSDf EPA ID:	CAD008252405
Trans Name:	PACIFIC RESOURCE RECOVERY
TSDf Alt EPA ID:	Not reported
TSDf Alt Name:	Not reported
Waste Code Description:	551 - Laboratory waste chemicals 561 Detergent and soap
RCRA Code:	D001

Map ID  
Direction  
Distance  
Elevation

MAP FINDINGS

Site

Database(s)

EDR ID Number  
EPA ID Number

**MICHELSON LABORATORIES INC (Continued)**

**S113016996**

Meth Code: H061 - Fuel Blending Prior To Energy Recovery At Another Site  
Quantity Tons: 0.2085  
Waste Quantity: 50  
Quantity Unit: G  
Additional Code 1: Not reported  
Additional Code 2: Not reported  
Additional Code 3: Not reported  
Additional Code 4: Not reported  
Additional Code 5: Not reported

Shipment Date: 20110311  
Creation Date: 4/27/2011 18:30:43  
Receipt Date: 20110318  
Manifest ID: 008108788JJK  
Trans EPA ID: CAR000172460  
Trans Name: ENVIRONMENTAL LOGISTICS INC  
Trans 2 EPA ID: Not reported  
Trans 2 Name: Not reported  
TSDf EPA ID: CAD097030993  
Trans Name: SIEMENS WATER TECH CORP  
TSDf Alt EPA ID: Not reported  
TSDf Alt Name: Not reported  
Waste Code Description: 791 - Liquids with pH < 2 792 Liquids with pH < 2 with metals  
RCRA Code: D002  
Meth Code: H135 - Discharge To Sewer/Potw Or Npdes(With Prior Storage--With Or Without Treatment)

Quantity Tons: 0.14595  
Waste Quantity: 35  
Quantity Unit: G  
Additional Code 1: Not reported  
Additional Code 2: Not reported  
Additional Code 3: Not reported  
Additional Code 4: Not reported  
Additional Code 5: Not reported

Additional Info:  
Year: 2017  
Gen EPA ID: CAD982504003

Shipment Date: 20171227  
Creation Date: 11/8/2018 18:30:36  
Receipt Date: 20180109  
Manifest ID: 018356803JJK  
Trans EPA ID: CAR000241448  
Trans Name: ENVIRONMENTAL & CHEMICAL CONSULTING INC  
Trans 2 EPA ID: CAR000194217  
Trans 2 Name: TEMARRY RECYCLING INC  
TSDf EPA ID: MXC130619001  
Trans Name: RECICLADORA TEMARRY DE MEXICO SA DE CV  
TSDf Alt EPA ID: Not reported  
TSDf Alt Name: Not reported  
Waste Code Description: 141 - Off-specification, aged, or surplus inorganics  
RCRA Code: D002  
Meth Code: H039 - Other Recovery Of Reclamation For Reuse Including Acid Regeneration, Organics Recovery Ect  
Quantity Tons: 0.22935  
Waste Quantity: 55

Map ID  
Direction  
Distance  
Elevation

MAP FINDINGS

Site

Database(s)

EDR ID Number  
EPA ID Number

**MICHELSON LABORATORIES INC (Continued)**

**S113016996**

Quantity Unit:	G
Additional Code 1:	Not reported
Additional Code 2:	Not reported
Additional Code 3:	Not reported
Additional Code 4:	Not reported
Additional Code 5:	Not reported
Shipment Date:	20171227
Creation Date:	11/8/2018 18:30:36
Receipt Date:	20180109
Manifest ID:	018356803JJK
Trans EPA ID:	CAR000241448
Trans Name:	ENVIRONMENTAL & CHEMICAL CONSULTING INC
Trans 2 EPA ID:	CAR000194217
Trans 2 Name:	TEMARRY RECYCLING INC
TSDF EPA ID:	MXC130619001
Trans Name:	RECICLADORA TEMARRY DE MEXICO SA DE CV
TSDF Alt EPA ID:	Not reported
TSDF Alt Name:	Not reported
Waste Code Description:	214 - Unspecified solvent mixture
RCRA Code:	F005
Meth Code:	H020 - Solvents Recovery
Quantity Tons:	0.198
Waste Quantity:	55
Quantity Unit:	G
Additional Code 1:	F003
Additional Code 2:	D035
Additional Code 3:	D001
Additional Code 4:	Not reported
Additional Code 5:	Not reported
Shipment Date:	20171025
Creation Date:	7/12/2018 18:30:29
Receipt Date:	20171030
Manifest ID:	016550514JJK
Trans EPA ID:	CAR000241448
Trans Name:	ENVIRONMENTAL & CHEMICAL CONSULTING INC
Trans 2 EPA ID:	CAR000194217
Trans 2 Name:	TEMARRY RECYCLING INC
TSDF EPA ID:	MXC130619001
Trans Name:	RECICLADORA TEMARRY DE MEXICO SA DE CV
TSDF Alt EPA ID:	Not reported
TSDF Alt Name:	Not reported
Waste Code Description:	141 - Off-specification, aged, or surplus inorganics
RCRA Code:	D002
Meth Code:	H039 - Other Recovery Of Reclamation For Reuse Including Acid Regeneration, Organics Recovery Ect
Quantity Tons:	0.22935
Waste Quantity:	55
Quantity Unit:	G
Additional Code 1:	Not reported
Additional Code 2:	Not reported
Additional Code 3:	Not reported
Additional Code 4:	Not reported
Additional Code 5:	Not reported
Shipment Date:	20171010

Map ID  
Direction  
Distance  
Elevation

MAP FINDINGS

Site

Database(s)

EDR ID Number  
EPA ID Number

**MICHELSON LABORATORIES INC (Continued)**

**S113016996**

Creation Date: 7/24/2018 18:30:44  
Receipt Date: 20171018  
Manifest ID: 016550680JJK  
Trans EPA ID: CAR000241448  
Trans Name: ENVIRONMENTAL & CHEMICAL CONSULTING INC  
Trans 2 EPA ID: CAR000194217  
Trans 2 Name: TEMARRY RECYCLING INC  
TSDf EPA ID: MXC130619001  
Trans Name: RECICLADORA TEMARRY DE MEXICO SA DE CV  
TSDf Alt EPA ID: Not reported  
TSDf Alt Name: Not reported  
Waste Code Description: 141 - Off-specification, aged, or surplus inorganics  
RCRA Code: D002  
Meth Code: H039 - Other Recovery Of Reclamation For Reuse Including Acid  
Regeneration, Organics Recovery Ect  
Quantity Tons: 0.22935  
Waste Quantity: 55  
Quantity Unit: G  
Additional Code 1: Not reported  
Additional Code 2: Not reported  
Additional Code 3: Not reported  
Additional Code 4: Not reported  
Additional Code 5: Not reported  
  
Shipment Date: 20170829  
Creation Date: 7/24/2018 18:30:51  
Receipt Date: 20170907  
Manifest ID: 016548835JJK  
Trans EPA ID: CAR000241448  
Trans Name: ENVIRONMENTAL & CHEMICAL CONSULTING INC  
Trans 2 EPA ID: CAR000194217  
Trans 2 Name: TEMARRY RECYCLING INC  
TSDf EPA ID: MXC130619001  
Trans Name: RECICLADORA TEMARRY DE MEXICO SA DE CV  
TSDf Alt EPA ID: Not reported  
TSDf Alt Name: Not reported  
Waste Code Description: 214 - Unspecified solvent mixture  
RCRA Code: F005  
Meth Code: H020 - Solvents Recovery  
Quantity Tons: 0.198  
Waste Quantity: 55  
Quantity Unit: G  
Additional Code 1: D035  
Additional Code 2: D001  
Additional Code 3: Not reported  
Additional Code 4: Not reported  
Additional Code 5: Not reported  
  
Shipment Date: 20170724  
Creation Date: 7/16/2018 18:31:15  
Receipt Date: 20170801  
Manifest ID: 016548573JJK  
Trans EPA ID: CAR000241448  
Trans Name: ENVIRONMENTAL & CHEMICAL CONSULTING INC  
Trans 2 EPA ID: CAR000194217  
Trans 2 Name: TEMARRY RECYCLING INC  
TSDf EPA ID: MXC130619001



Map ID  
Direction  
Distance  
Elevation

MAP FINDINGS

Site

Database(s)

EDR ID Number  
EPA ID Number

**MICHELSON LABORATORIES INC (Continued)**

**S113016996**

Trans Name:	RECICLADORA TEMARRY DE MEXICO SA DE CV
TSDF Alt EPA ID:	Not reported
TSDF Alt Name:	Not reported
Waste Code Description:	141 - Off-specification, aged, or surplus inorganics
RCRA Code:	D002
Meth Code:	H039 - Other Recovery Of Reclamation For Reuse Including Acid Regeneration, Organics Recovery Ect
Quantity Tons:	0.2085
Waste Quantity:	50
Quantity Unit:	G
Additional Code 1:	Not reported
Additional Code 2:	Not reported
Additional Code 3:	Not reported
Additional Code 4:	Not reported
Additional Code 5:	Not reported
Shipment Date:	20170630
Creation Date:	7/11/2018 18:31:13
Receipt Date:	20170712
Manifest ID:	016548516JJK
Trans EPA ID:	CAR000241448
Trans Name:	ENVIRONMENTAL & CHEMICAL CONSULTING INC
Trans 2 EPA ID:	CAR000194217
Trans 2 Name:	TEMARRY RECYCLING INC
TSDF EPA ID:	MXC130619001
Trans Name:	RECICLADORA TEMARRY DE MEXICO SA DE CV
TSDF Alt EPA ID:	Not reported
TSDF Alt Name:	Not reported
Waste Code Description:	- Not reported
RCRA Code:	F005
Meth Code:	H020 - Solvents Recovery
Quantity Tons:	0.4587
Waste Quantity:	110
Quantity Unit:	G
Additional Code 1:	D035
Additional Code 2:	D001
Additional Code 3:	Not reported
Additional Code 4:	Not reported
Additional Code 5:	Not reported
Shipment Date:	20170501
Creation Date:	5/12/2018 18:32:34
Receipt Date:	20170510
Manifest ID:	016549802JJK
Trans EPA ID:	CAR000241448
Trans Name:	ENVIRONMENTAL & CHEMICAL CONSULTING INC
Trans 2 EPA ID:	CAR000194217
Trans 2 Name:	TEMARRY RECYCLING INC
TSDF EPA ID:	MXC130619001
Trans Name:	RECICLADORA TEMARRY DE MEXICO SA DE CV
TSDF Alt EPA ID:	Not reported
TSDF Alt Name:	Not reported
Waste Code Description:	141 - Off-specification, aged, or surplus inorganics
RCRA Code:	D002
Meth Code:	H039 - Other Recovery Of Reclamation For Reuse Including Acid Regeneration, Organics Recovery Ect
Quantity Tons:	0.22935

Map ID  
Direction  
Distance  
Elevation

MAP FINDINGS

Site

Database(s)

EDR ID Number  
EPA ID Number

**MICHELSON LABORATORIES INC (Continued)**

**S113016996**

Waste Quantity:	55
Quantity Unit:	G
Additional Code 1:	Not reported
Additional Code 2:	Not reported
Additional Code 3:	Not reported
Additional Code 4:	Not reported
Additional Code 5:	Not reported
Shipment Date:	20170307
Creation Date:	5/11/2018 18:33:05
Receipt Date:	20170314
Manifest ID:	016549686JJK
Trans EPA ID:	CAR000241448
Trans Name:	ENVIRONMENTAL & CHEMICAL CONSULTING INC
Trans 2 EPA ID:	CAR000163824
Trans 2 Name:	TRIMSA USA INC
TSDf EPA ID:	MXC396190011
Trans Name:	RECICLADORA TEMARRY DE MEXICO SA DE CV
TSDf Alt EPA ID:	Not reported
TSDf Alt Name:	Not reported
Waste Code Description:	- Not reported
RCRA Code:	F005
Meth Code:	H020 - Solvents Recovery
Quantity Tons:	0.22935
Waste Quantity:	55
Quantity Unit:	G
Additional Code 1:	D035
Additional Code 2:	D001
Additional Code 3:	Not reported
Additional Code 4:	Not reported
Additional Code 5:	Not reported
Shipment Date:	20170307
Creation Date:	5/11/2018 18:33:05
Receipt Date:	20170314
Manifest ID:	016549686JJK
Trans EPA ID:	CAR000241448
Trans Name:	ENVIRONMENTAL & CHEMICAL CONSULTING INC
Trans 2 EPA ID:	CAR000163824
Trans 2 Name:	TRIMSA USA INC
TSDf EPA ID:	MXC396190011
Trans Name:	RECICLADORA TEMARRY DE MEXICO SA DE CV
TSDf Alt EPA ID:	Not reported
TSDf Alt Name:	Not reported
Waste Code Description:	352 - Other organic solids
RCRA Code:	D001
Meth Code:	H050 - Energy Recovery At This Site--Use As Fuel(Includes On-Site Fuel Blending)
Quantity Tons:	0.055
Waste Quantity:	110
Quantity Unit:	P
Additional Code 1:	Not reported
Additional Code 2:	Not reported
Additional Code 3:	Not reported
Additional Code 4:	Not reported
Additional Code 5:	Not reported

Map ID  
Direction  
Distance  
Elevation

MAP FINDINGS

Site

Database(s)

EDR ID Number  
EPA ID Number

**MICHELSON LABORATORIES INC (Continued)**

**S113016996**

Additional Info:

Year:	2012
Gen EPA ID:	CAD982504003
Shipment Date:	20121228
Creation Date:	6/19/2013 22:15:16
Receipt Date:	20130109
Manifest ID:	010964748JJK
Trans EPA ID:	CAR000172460
Trans Name:	ENVIRONMENTAL LOGISTICS INC
Trans 2 EPA ID:	Not reported
Trans 2 Name:	Not reported
TSDf EPA ID:	CAD008252405
Trans Name:	PACIFIC RESOURCE RECOVERY
TSDf Alt EPA ID:	Not reported
TSDf Alt Name:	Not reported
Waste Code Description:	551 - Laboratory waste chemicals 561 Detergent and soap
RCRA Code:	D001
Meth Code:	H061 - Fuel Blending Prior To Energy Recovery At Another Site
Quantity Tons:	0.2085
Waste Quantity:	50
Quantity Unit:	G
Additional Code 1:	Not reported
Additional Code 2:	Not reported
Additional Code 3:	Not reported
Additional Code 4:	Not reported
Additional Code 5:	Not reported
Shipment Date:	20120918
Creation Date:	3/22/2013 22:15:17
Receipt Date:	20120918
Manifest ID:	010524676JJK
Trans EPA ID:	CAR000203109
Trans Name:	J&R ENVIRONMENTAL
Trans 2 EPA ID:	Not reported
Trans 2 Name:	Not reported
TSDf EPA ID:	CAD008252405
Trans Name:	PACIFIC RESOURCE RECOVERY
TSDf Alt EPA ID:	Not reported
TSDf Alt Name:	Not reported
Waste Code Description:	343 - Unspecified organic liquid mixture
RCRA Code:	D001
Meth Code:	H061 - Fuel Blending Prior To Energy Recovery At Another Site
Quantity Tons:	0.187
Waste Quantity:	55
Quantity Unit:	G
Additional Code 1:	Not reported
Additional Code 2:	Not reported
Additional Code 3:	Not reported
Additional Code 4:	Not reported
Additional Code 5:	Not reported
Shipment Date:	20120904
Creation Date:	10/31/2012 22:15:23
Receipt Date:	20120907
Manifest ID:	010524720JJK
Trans EPA ID:	CAR000203109

Map ID  
Direction  
Distance  
Elevation

MAP FINDINGS

Site

Database(s)

EDR ID Number  
EPA ID Number

**MICHELSON LABORATORIES INC (Continued)**

**S113016996**

Trans Name: J&R ENVIRONMENTAL  
Trans 2 EPA ID: Not reported  
Trans 2 Name: Not reported  
TSDf EPA ID: CAD008488025  
Trans Name: PHIBRO-TECH  
TSDf Alt EPA ID: Not reported  
TSDf Alt Name: Not reported  
Waste Code Description: 791 - Liquids with pH < 2 792 Liquids with pH < 2 with metals  
RCRA Code: D002  
Meth Code: H039 - Other Recovery Of Reclamation For Reuse Including Acid  
Regeneration, Organics Recovery Ect  
Quantity Tons: 0.22935  
Waste Quantity: 55  
Quantity Unit: G  
Additional Code 1: Not reported  
Additional Code 2: Not reported  
Additional Code 3: Not reported  
Additional Code 4: Not reported  
Additional Code 5: Not reported  
Shipment Date: 20120622  
Creation Date: 5/31/2013 22:15:16  
Receipt Date: 20120627  
Manifest ID: 010210862JJK  
Trans EPA ID: CAR000172460  
Trans Name: ENVIRONMENTAL LOGISTICS INC  
Trans 2 EPA ID: Not reported  
Trans 2 Name: Not reported  
TSDf EPA ID: CAD008252405  
Trans Name: PACIFIC RESOURCE RECOVERY  
TSDf Alt EPA ID: Not reported  
TSDf Alt Name: Not reported  
Waste Code Description: 551 - Laboratory waste chemicals 561 Detergent and soap  
RCRA Code: D001  
Meth Code: H061 - Fuel Blending Prior To Energy Recovery At Another Site  
Quantity Tons: 0.2085  
Waste Quantity: 50  
Quantity Unit: G  
Additional Code 1: Not reported  
Additional Code 2: Not reported  
Additional Code 3: Not reported  
Additional Code 4: Not reported  
Additional Code 5: Not reported  
Shipment Date: 20120425  
Creation Date: 5/30/2013 22:15:07  
Receipt Date: 20120502  
Manifest ID: 009945419JJK  
Trans EPA ID: CAR000172460  
Trans Name: ENVIRONMENTAL LOGISTICS INC  
Trans 2 EPA ID: Not reported  
Trans 2 Name: Not reported  
TSDf EPA ID: CAD008252405  
Trans Name: PACIFIC RESOURCE RECOVERY  
TSDf Alt EPA ID: Not reported  
TSDf Alt Name: Not reported  
Waste Code Description: 551 - Laboratory waste chemicals 561 Detergent and soap

Map ID  
Direction  
Distance  
Elevation

MAP FINDINGS

Site

Database(s)

EDR ID Number  
EPA ID Number

**MICHELSON LABORATORIES INC (Continued)**

**S113016996**

RCRA Code: D001  
Meth Code: H061 - Fuel Blending Prior To Energy Recovery At Another Site  
Quantity Tons: 0.2085  
Waste Quantity: 50  
Quantity Unit: G  
Additional Code 1: Not reported  
Additional Code 2: Not reported  
Additional Code 3: Not reported  
Additional Code 4: Not reported  
Additional Code 5: Not reported

Shipment Date: 20120220  
Creation Date: 2/1/2013 14:18:29  
Receipt Date: 20120307  
Manifest ID: 000446797WAS  
Trans EPA ID: IND058484114  
Trans Name: HERITAGE TRANSPORT LLC  
Trans 2 EPA ID: Not reported  
Trans 2 Name: Not reported  
TSDf EPA ID: IND093219012  
Trans Name: HERITAGE ENVIRONMENTAL SERVICES  
TSDf Alt EPA ID: Not reported  
TSDf Alt Name: Not reported  
Waste Code Description: - Not reported  
RCRA Code: D011  
Meth Code: H010 - Metals Recovery Including Retoring,Smelting,Chemicals,Ect  
Quantity Tons: 0.0375  
Waste Quantity: 75  
Quantity Unit: P  
Additional Code 1: D009  
Additional Code 2: D007  
Additional Code 3: D002  
Additional Code 4: Not reported  
Additional Code 5: Not reported

Shipment Date: 20120127  
Creation Date: 3/28/2012 20:30:25  
Receipt Date: 20120201  
Manifest ID: 009504559JJK  
Trans EPA ID: CAR000172460  
Trans Name: ENVIRONMENTAL LOGISTICS INC  
Trans 2 EPA ID: Not reported  
Trans 2 Name: Not reported  
TSDf EPA ID: CAD097030993  
Trans Name: SIEMENS WATER TECH CORP  
TSDf Alt EPA ID: Not reported  
TSDf Alt Name: Not reported  
Waste Code Description: 791 - Liquids with pH < 2 792 Liquids with pH < 2 with metals  
RCRA Code: D002  
Meth Code: H141 - Storage, Bulking, And/Or Transfer Off Site--No Treatment/Reovery (H010-H129) Or (H131-H135)  
Quantity Tons: 0.22935  
Waste Quantity: 55  
Quantity Unit: G  
Additional Code 1: Not reported  
Additional Code 2: Not reported  
Additional Code 3: Not reported

Map ID  
Direction  
Distance  
Elevation

MAP FINDINGS

Site

Database(s)

EDR ID Number  
EPA ID Number

**MICHELSON LABORATORIES INC (Continued)**

**S113016996**

Additional Code 4:	Not reported
Additional Code 5:	Not reported
Shipment Date:	20120127
Creation Date:	7/16/2012 20:30:17
Receipt Date:	20120201
Manifest ID:	009504561JJK
Trans EPA ID:	CAR000172460
Trans Name:	ENVIRONMENTAL LOGISTICS INC
Trans 2 EPA ID:	Not reported
Trans 2 Name:	Not reported
TSDF EPA ID:	CAD008252405
Trans Name:	PACIFIC RESOURCE RECOVERY
TSDF Alt EPA ID:	Not reported
TSDF Alt Name:	Not reported
Waste Code Description:	551 - Laboratory waste chemicals 561 Detergent and soap
RCRA Code:	D001
Meth Code:	H061 - Fuel Blending Prior To Energy Recovery At Another Site
Quantity Tons:	0.22935
Waste Quantity:	55
Quantity Unit:	G
Additional Code 1:	Not reported
Additional Code 2:	Not reported
Additional Code 3:	Not reported
Additional Code 4:	Not reported
Additional Code 5:	Not reported
Additional Info:	
Year:	2008
Gen EPA ID:	CAD982504003
Shipment Date:	20081031
Creation Date:	4/9/2009 18:30:08
Receipt Date:	20081107
Manifest ID:	000236229JJK
Trans EPA ID:	CAD982440364
Trans Name:	PFR ENVIRONMENTAL SERVICES INC
Trans 2 EPA ID:	Not reported
Trans 2 Name:	Not reported
TSDF EPA ID:	CAD008252405
Trans Name:	PACIFIC RESOURCE RECOVERY
TSDF Alt EPA ID:	Not reported
TSDF Alt Name:	Not reported
Waste Code Description:	214 - Unspecified solvent mixture
RCRA Code:	F005
Meth Code:	H061 - Fuel Blending Prior To Energy Recovery At Another Site
Quantity Tons:	0.162
Waste Quantity:	45
Quantity Unit:	G
Additional Code 1:	F003
Additional Code 2:	F002
Additional Code 3:	D022
Additional Code 4:	D001
Additional Code 5:	Not reported
Shipment Date:	20081031
Creation Date:	4/9/2009 18:30:08

Map ID  
Direction  
Distance  
Elevation

MAP FINDINGS

Site

Database(s)

EDR ID Number  
EPA ID Number

**MICHELSON LABORATORIES INC (Continued)**

**S113016996**

Receipt Date: 20081107  
Manifest ID: 000236229JJK  
Trans EPA ID: CAD982440364  
Trans Name: PFR ENVIRONMENTAL SERVICES INC  
Trans 2 EPA ID: Not reported  
Trans 2 Name: Not reported  
TSDf EPA ID: CAD008252405  
Trans Name: PACIFIC RESOURCE RECOVERY  
TSDf Alt EPA ID: Not reported  
TSDf Alt Name: Not reported  
Waste Code Description: 343 - Unspecified organic liquid mixture  
RCRA Code: F005  
Meth Code: H061 - Fuel Blending Prior To Energy Recovery At Another Site  
Quantity Tons: 0.1  
Waste Quantity: 200  
Quantity Unit: P  
Additional Code 1: F002  
Additional Code 2: D001  
Additional Code 3: Not reported  
Additional Code 4: Not reported  
Additional Code 5: Not reported

Shipment Date: 20081031  
Creation Date: 1/9/2009 18:30:08  
Receipt Date: 20081105  
Manifest ID: 003916453JJK  
Trans EPA ID: CAD982440364  
Trans Name: PFR ENVIRONMENTAL SERVICES INC  
Trans 2 EPA ID: Not reported  
Trans 2 Name: Not reported  
TSDf EPA ID: CAD008364432  
Trans Name: RHO-CHEM  
TSDf Alt EPA ID: Not reported  
TSDf Alt Name: Not reported  
Waste Code Description: 551 - Laboratory waste chemicals 561 Detergent and soap  
RCRA Code: D002  
Meth Code: H141 - Storage, Bulking, And/Or Transfer Off Site--No Treatment/Reovery (H010-H129) Or (H131-H135)

Quantity Tons: 0.1668  
Waste Quantity: 40  
Quantity Unit: G  
Additional Code 1: D001  
Additional Code 2: Not reported  
Additional Code 3: Not reported  
Additional Code 4: Not reported  
Additional Code 5: Not reported

Shipment Date: 20080703  
Creation Date: 8/29/2008 18:30:17  
Receipt Date: 20080709  
Manifest ID: 003916091JJK  
Trans EPA ID: CAD982440364  
Trans Name: PFR ENVIRONMENTAL SERVICES INC  
Trans 2 EPA ID: Not reported  
Trans 2 Name: Not reported  
TSDf EPA ID: CAD008364432  
Trans Name: RHO-CHEM

Map ID  
Direction  
Distance  
Elevation

MAP FINDINGS

Site

Database(s)

EDR ID Number  
EPA ID Number

**MICHELSON LABORATORIES INC (Continued)**

**S113016996**

TSDf Alt EPA ID:	Not reported
TSDf Alt Name:	Not reported
Waste Code Description:	551 - Laboratory waste chemicals 561 Detergent and soap
RCRA Code:	D002
Meth Code:	H141 - Storage, Bulking, And/Or Transfer Off Site--No Treatment/Reovery (H010-H129) Or (H131-H135)
Quantity Tons:	0.22935
Waste Quantity:	55
Quantity Unit:	G
Additional Code 1:	D001
Additional Code 2:	Not reported
Additional Code 3:	Not reported
Additional Code 4:	Not reported
Additional Code 5:	Not reported
Shipment Date:	20080703
Creation Date:	12/8/2008 18:30:18
Receipt Date:	20080711
Manifest ID:	003916092JJK
Trans EPA ID:	CAD982440364
Trans Name:	PFR ENVIRONMENTAL SERVICES INC
Trans 2 EPA ID:	Not reported
Trans 2 Name:	Not reported
TSDf EPA ID:	CAD008252405
Trans Name:	PACIFIC RESOURCE RECOVERY
TSDf Alt EPA ID:	Not reported
TSDf Alt Name:	Not reported
Waste Code Description:	214 - Unspecified solvent mixture
RCRA Code:	F005
Meth Code:	H061 - Fuel Blending Prior To Energy Recovery At Another Site
Quantity Tons:	0.198
Waste Quantity:	55
Quantity Unit:	G
Additional Code 1:	F003
Additional Code 2:	F002
Additional Code 3:	D022
Additional Code 4:	D001
Additional Code 5:	Not reported
Shipment Date:	20080703
Creation Date:	12/8/2008 18:30:18
Receipt Date:	20080711
Manifest ID:	003916092JJK
Trans EPA ID:	CAD982440364
Trans Name:	PFR ENVIRONMENTAL SERVICES INC
Trans 2 EPA ID:	Not reported
Trans 2 Name:	Not reported
TSDf EPA ID:	CAD008252405
Trans Name:	PACIFIC RESOURCE RECOVERY
TSDf Alt EPA ID:	Not reported
TSDf Alt Name:	Not reported
Waste Code Description:	343 - Unspecified organic liquid mixture
RCRA Code:	F005
Meth Code:	- Not reported
Quantity Tons:	Not reported
Waste Quantity:	Not reported
Quantity Unit:	Not reported



Map ID  
Direction  
Distance  
Elevation

MAP FINDINGS

Site

Database(s)

EDR ID Number  
EPA ID Number

**MICHELSON LABORATORIES INC (Continued)**

**S113016996**

Additional Code 1:	F002
Additional Code 2:	D001
Additional Code 3:	Not reported
Additional Code 4:	Not reported
Additional Code 5:	Not reported
Shipment Date:	20080128
Creation Date:	7/22/2008 18:30:16
Receipt Date:	20080125
Manifest ID:	003190898JJK
Trans EPA ID:	CAD982440364
Trans Name:	PFR ENVIRONMENTAL SERVICES INC
Trans 2 EPA ID:	Not reported
Trans 2 Name:	Not reported
TSDf EPA ID:	CAD008252405
Trans Name:	PACIFIC RESOURCE RECOVERY
TSDf Alt EPA ID:	Not reported
TSDf Alt Name:	Not reported
Waste Code Description:	343 - Unspecified organic liquid mixture
RCRA Code:	F005
Meth Code:	- Not reported
Quantity Tons:	0.187
Waste Quantity:	55
Quantity Unit:	G
Additional Code 1:	F002
Additional Code 2:	D001
Additional Code 3:	Not reported
Additional Code 4:	Not reported
Additional Code 5:	Not reported
Shipment Date:	20080128
Creation Date:	7/22/2008 18:30:16
Receipt Date:	20080125
Manifest ID:	003190898JJK
Trans EPA ID:	CAD982440364
Trans Name:	PFR ENVIRONMENTAL SERVICES INC
Trans 2 EPA ID:	Not reported
Trans 2 Name:	Not reported
TSDf EPA ID:	CAD008252405
Trans Name:	PACIFIC RESOURCE RECOVERY
TSDf Alt EPA ID:	Not reported
TSDf Alt Name:	Not reported
Waste Code Description:	214 - Unspecified solvent mixture
RCRA Code:	F005
Meth Code:	H061 - Fuel Blending Prior To Energy Recovery At Another Site
Quantity Tons:	0.198
Waste Quantity:	55
Quantity Unit:	G
Additional Code 1:	F003
Additional Code 2:	F002
Additional Code 3:	D022
Additional Code 4:	D001
Additional Code 5:	Not reported
Shipment Date:	20080123
Creation Date:	3/26/2008 18:30:12
Receipt Date:	20080130

Map ID  
Direction  
Distance  
Elevation

MAP FINDINGS

Site

Database(s)

EDR ID Number  
EPA ID Number

**MICHELSON LABORATORIES INC (Continued)**

**S113016996**

Manifest ID: 003190899JJK  
Trans EPA ID: CAD982440364  
Trans Name: PFR ENVIRONMENTAL SERVICES INC  
Trans 2 EPA ID: Not reported  
Trans 2 Name: Not reported  
TSDf EPA ID: CAD008364432  
Trans Name: RHO-CHEM  
TSDf Alt EPA ID: Not reported  
TSDf Alt Name: Not reported  
Waste Code Description: 551 - Laboratory waste chemicals 561 Detergent and soap  
RCRA Code: D002  
Meth Code: H141 - Storage, Bulking, And/Or Transfer Off Site--No Treatment/Reovery (H010-H129) Or (H131-H135)  
Quantity Tons: 0.22935  
Waste Quantity: 55  
Quantity Unit: G  
Additional Code 1: D001  
Additional Code 2: Not reported  
Additional Code 3: Not reported  
Additional Code 4: Not reported  
Additional Code 5: Not reported

Shipment Date: 20080123  
Creation Date: 3/26/2008 18:30:12  
Receipt Date: 20080130  
Manifest ID: 003190899JJK  
Trans EPA ID: CAD982440364  
Trans Name: PFR ENVIRONMENTAL SERVICES INC  
Trans 2 EPA ID: Not reported  
Trans 2 Name: Not reported  
TSDf EPA ID: CAD008364432  
Trans Name: RHO-CHEM  
TSDf Alt EPA ID: Not reported  
TSDf Alt Name: Not reported  
Waste Code Description: 551 - Laboratory waste chemicals 561 Detergent and soap  
RCRA Code: D009  
Meth Code: H141 - Storage, Bulking, And/Or Transfer Off Site--No Treatment/Reovery (H010-H129) Or (H131-H135)  
Quantity Tons: 0.0025  
Waste Quantity: 5  
Quantity Unit: P  
Additional Code 1: Not reported  
Additional Code 2: Not reported  
Additional Code 3: Not reported  
Additional Code 4: Not reported  
Additional Code 5: Not reported

Additional Info:  
Year: 2010  
Gen EPA ID: CAD982504003

Shipment Date: 20101217  
Creation Date: 6/20/2011 18:30:31  
Receipt Date: 20101222  
Manifest ID: 007385842JJK  
Trans EPA ID: CAR000172460  
Trans Name: ENVIRONMENTAL LOGISTICS INC

Map ID  
Direction  
Distance  
Elevation

MAP FINDINGS

Site

Database(s)

EDR ID Number  
EPA ID Number

**MICHELSON LABORATORIES INC (Continued)**

**S113016996**

Trans 2 EPA ID: Not reported  
Trans 2 Name: Not reported  
TSDf EPA ID: CAD008252405  
Trans Name: PACIFIC RESOURCE RECOVERY  
TSDf Alt EPA ID: Not reported  
TSDf Alt Name: Not reported  
Waste Code Description: 551 - Laboratory waste chemicals 561 Detergent and soap  
RCRA Code: D001  
Meth Code: H061 - Fuel Blending Prior To Energy Recovery At Another Site  
Quantity Tons: 0.2085  
Waste Quantity: 50  
Quantity Unit: G  
Additional Code 1: Not reported  
Additional Code 2: Not reported  
Additional Code 3: Not reported  
Additional Code 4: Not reported  
Additional Code 5: Not reported

Shipment Date: 20101217  
Creation Date: 2/19/2011 18:30:25  
Receipt Date: 20101222  
Manifest ID: 007385846JJK  
Trans EPA ID: CAR000172460  
Trans Name: ENVIRONMENTAL LOGISTICS INC  
Trans 2 EPA ID: Not reported  
Trans 2 Name: Not reported  
TSDf EPA ID: CAD028409019  
Trans Name: CROSBY & OVERTON  
TSDf Alt EPA ID: Not reported  
TSDf Alt Name: Not reported  
Waste Code Description: 331 - Off-specification, aged, or surplus organics  
RCRA Code: D002  
Meth Code: H141 - Storage, Bulking, And/Or Transfer Off Site--No Treatment/Reovery (H010-H129) Or (H131-H135)  
Quantity Tons: 0.132  
Waste Quantity: 40  
Quantity Unit: G  
Additional Code 1: D001  
Additional Code 2: Not reported  
Additional Code 3: Not reported  
Additional Code 4: Not reported  
Additional Code 5: Not reported

Shipment Date: 20101130  
Creation Date: 4/27/2011 18:30:18  
Receipt Date: 20101216  
Manifest ID: 000382420WAS  
Trans EPA ID: IND058484114  
Trans Name: HERITAGE TRANSPORT LLC  
Trans 2 EPA ID: Not reported  
Trans 2 Name: Not reported  
TSDf EPA ID: IND093219012  
Trans Name: HERITAGE ENVIRONMENTAL SERVICES LLC  
TSDf Alt EPA ID: Not reported  
TSDf Alt Name: Not reported  
Waste Code Description: 792 - Not reported  
RCRA Code: D011

Map ID  
Direction  
Distance  
Elevation

MAP FINDINGS

Site

Database(s)

EDR ID Number  
EPA ID Number

**MICHELSON LABORATORIES INC (Continued)**

**S113016996**

Meth Code: H010 - Metals Recovery Including Retoring,Smelting,Chemicals,Ect  
Quantity Tons: 0.0425  
Waste Quantity: 85  
Quantity Unit: P  
Additional Code 1: D009  
Additional Code 2: D007  
Additional Code 3: D002  
Additional Code 4: Not reported  
Additional Code 5: Not reported

Shipment Date: 20101015  
Creation Date: 4/22/2011 18:30:28  
Receipt Date: 20101020  
Manifest ID: 007927648JJK  
Trans EPA ID: CAR000172460  
Trans Name: ENVIRONMENTAL LOGISTICS INC  
Trans 2 EPA ID: Not reported  
Trans 2 Name: Not reported  
TSDf EPA ID: CAD008252405  
Trans Name: PACIFIC RESOURCE RECOVERY  
TSDf Alt EPA ID: Not reported  
TSDf Alt Name: Not reported  
Waste Code Description: 551 - Laboratory waste chemicals 561 Detergent and soap  
RCRA Code: D001  
Meth Code: H061 - Fuel Blending Prior To Energy Recovery At Another Site  
Quantity Tons: 0.2085  
Waste Quantity: 50  
Quantity Unit: G  
Additional Code 1: Not reported  
Additional Code 2: Not reported  
Additional Code 3: Not reported  
Additional Code 4: Not reported  
Additional Code 5: Not reported

Shipment Date: 20100719  
Creation Date: 9/30/2010 18:30:25  
Receipt Date: 20100721  
Manifest ID: 000474459VES  
Trans EPA ID: NJD080631369  
Trans Name: VEOLIA ES TECHNICAL SOLUTIONS  
Trans 2 EPA ID: Not reported  
Trans 2 Name: Not reported  
TSDf EPA ID: CAD008302903  
Trans Name: VEOLIA ES TECHNICAL SOLUTIONS  
TSDf Alt EPA ID: Not reported  
TSDf Alt Name: Not reported  
Waste Code Description: 343 - Unspecified organic liquid mixture  
RCRA Code: F005  
Meth Code: H061 - Fuel Blending Prior To Energy Recovery At Another Site  
Quantity Tons: 0.15  
Waste Quantity: 300  
Quantity Unit: P  
Additional Code 1: F003  
Additional Code 2: F002  
Additional Code 3: D001  
Additional Code 4: Not reported  
Additional Code 5: Not reported

Map ID  
Direction  
Distance  
Elevation

MAP FINDINGS

Site

Database(s)

EDR ID Number  
EPA ID Number

**MICHELSON LABORATORIES INC (Continued)**

**S113016996**

Shipment Date:	20100719
Creation Date:	9/30/2010 18:30:25
Receipt Date:	20100721
Manifest ID:	000474459VES
Trans EPA ID:	NJD080631369
Trans Name:	VEOLIA ES TECHNICAL SOLUTIONS
Trans 2 EPA ID:	Not reported
Trans 2 Name:	Not reported
TSDf EPA ID:	CAD008302903
Trans Name:	VEOLIA ES TECHNICAL SOLUTIONS
TSDf Alt EPA ID:	Not reported
TSDf Alt Name:	Not reported
Waste Code Description:	791 - Liquids with pH < 2 792 Liquids with pH < 2 with metals
RCRA Code:	F002
Meth Code:	H061 - Fuel Blending Prior To Energy Recovery At Another Site
Quantity Tons:	0.15
Waste Quantity:	300
Quantity Unit:	P
Additional Code 1:	D022
Additional Code 2:	D002
Additional Code 3:	D001
Additional Code 4:	Not reported
Additional Code 5:	Not reported
Shipment Date:	20100625
Creation Date:	1/24/2011 18:30:37
Receipt Date:	20100722
Manifest ID:	000336725WAS
Trans EPA ID:	IND058484114
Trans Name:	HERITAGE TRANSPORT LLC
Trans 2 EPA ID:	Not reported
Trans 2 Name:	Not reported
TSDf EPA ID:	IND093219012
Trans Name:	HERITAGE ENVIRONMENTAL SERVICES LLC
TSDf Alt EPA ID:	Not reported
TSDf Alt Name:	Not reported
Waste Code Description:	792 - Not reported
RCRA Code:	D011
Meth Code:	H010 - Metals Recovery Including Retoring,Smelting,Chemicals,Ect
Quantity Tons:	0.0425
Waste Quantity:	85
Quantity Unit:	P
Additional Code 1:	D009
Additional Code 2:	D007
Additional Code 3:	D002
Additional Code 4:	Not reported
Additional Code 5:	Not reported
Shipment Date:	20100625
Creation Date:	1/24/2011 18:30:37
Receipt Date:	20100722
Manifest ID:	000336725WAS
Trans EPA ID:	IND058484114
Trans Name:	HERITAGE TRANSPORT LLC
Trans 2 EPA ID:	Not reported
Trans 2 Name:	Not reported
TSDf EPA ID:	IND093219012

Map ID  
Direction  
Distance  
Elevation

MAP FINDINGS

Site

Database(s)

EDR ID Number  
EPA ID Number

**MICHELSON LABORATORIES INC (Continued)**

**S113016996**

Trans Name: HERITAGE ENVIRONMENTAL SERVICES LLC  
TSDf Alt EPA ID: Not reported  
TSDf Alt Name: Not reported  
Waste Code Description: 792 - Not reported  
RCRA Code: D011  
Meth Code: H010 - Metals Recovery Including Retoring,Smelting,Chemicals,Ect  
Quantity Tons: 0.0425  
Waste Quantity: 85  
Quantity Unit: P  
Additional Code 1: D009  
Additional Code 2: D007  
Additional Code 3: D002  
Additional Code 4: Not reported  
Additional Code 5: Not reported

Shipment Date: 20100423  
Creation Date: 8/6/2010 18:30:11  
Receipt Date: 20100430  
Manifest ID: 000478404VES  
Trans EPA ID: NJD080631369  
Trans Name: VEOLIA ES TECHNICAL SOLUTIONS  
Trans 2 EPA ID: Not reported  
Trans 2 Name: Not reported  
TSDf EPA ID: CAD008302903  
Trans Name: VEOLIA ES TECHNICAL SOLUTIONS  
TSDf Alt EPA ID: Not reported  
TSDf Alt Name: Not reported  
Waste Code Description: 791 - Liquids with pH < 2 792 Liquids with pH < 2 with metals  
RCRA Code: F002  
Meth Code: H039 - Other Recovery Of Reclamation For Reuse Including Acid  
Regeneration, Organics Recovery Ect  
Quantity Tons: 0.1  
Waste Quantity: 200  
Quantity Unit: P  
Additional Code 1: D022  
Additional Code 2: D002  
Additional Code 3: D001  
Additional Code 4: Not reported  
Additional Code 5: Not reported

Shipment Date: 20100423  
Creation Date: 8/6/2010 18:30:11  
Receipt Date: 20100430  
Manifest ID: 000478404VES  
Trans EPA ID: NJD080631369  
Trans Name: VEOLIA ES TECHNICAL SOLUTIONS  
Trans 2 EPA ID: Not reported  
Trans 2 Name: Not reported  
TSDf EPA ID: CAD008302903  
Trans Name: VEOLIA ES TECHNICAL SOLUTIONS  
TSDf Alt EPA ID: Not reported  
TSDf Alt Name: Not reported  
Waste Code Description: 343 - Unspecified organic liquid mixture  
RCRA Code: F005  
Meth Code: H061 - Fuel Blending Prior To Energy Recovery At Another Site  
Quantity Tons: 0.2  
Waste Quantity: 400

Map ID  
Direction  
Distance  
Elevation

MAP FINDINGS

Site

Database(s)

EDR ID Number  
EPA ID Number

**MICHELSON LABORATORIES INC (Continued)**

**S113016996**

Quantity Unit: P  
Additional Code 1: F003  
Additional Code 2: F002  
Additional Code 3: D001  
Additional Code 4: Not reported  
Additional Code 5: Not reported

Additional Info:

Year: 2004  
Gen EPA ID: CAD982504003

Shipment Date: 20040816  
Creation Date: 1/4/2005 18:33:27  
Receipt Date: 20040825  
Manifest ID: 23763602  
Trans EPA ID: CAD982440364  
Trans Name: PFR ENVIRONMENTAL SERVICES INC  
Trans 2 EPA ID: Not reported  
Trans 2 Name: Not reported  
TSDF EPA ID: CAD008364432  
Trans Name: RHO-CHEM  
TSDF Alt EPA ID: CAD008364432  
TSDF Alt Name: Not reported  
Waste Code Description: 551 - Laboratory waste chemicals 561 Detergent and soap  
RCRA Code: D009  
Meth Code: H01 - Transfer Station  
Quantity Tons: 0.005  
Waste Quantity: 10  
Quantity Unit: P  
Additional Code 1: Not reported  
Additional Code 2: Not reported  
Additional Code 3: Not reported  
Additional Code 4: Not reported  
Additional Code 5: Not reported

Shipment Date: 20040816  
Creation Date: 1/4/2005 18:33:27  
Receipt Date: 20040825  
Manifest ID: 23763602  
Trans EPA ID: CAD982440364  
Trans Name: PFR ENVIRONMENTAL SERVICES INC  
Trans 2 EPA ID: Not reported  
Trans 2 Name: Not reported  
TSDF EPA ID: CAD008364432  
Trans Name: RHO-CHEM  
TSDF Alt EPA ID: CAD008364432  
TSDF Alt Name: Not reported  
Waste Code Description: 551 - Laboratory waste chemicals 561 Detergent and soap  
RCRA Code: D001  
Meth Code: H01 - Transfer Station  
Quantity Tons: 0.22935  
Waste Quantity: 55  
Quantity Unit: G  
Additional Code 1: Not reported  
Additional Code 2: Not reported  
Additional Code 3: Not reported  
Additional Code 4: Not reported

Map ID  
Direction  
Distance  
Elevation

MAP FINDINGS

Site

Database(s)

EDR ID Number  
EPA ID Number

**MICHELSON LABORATORIES INC (Continued)**

**S113016996**

Additional Code 5:	Not reported
Shipment Date:	20040816
Creation Date:	1/6/2005 18:30:52
Receipt Date:	20040820
Manifest ID:	23763549
Trans EPA ID:	CAD982440364
Trans Name:	PFR ENVIRONMENTAL SERVICES INC
Trans 2 EPA ID:	Not reported
Trans 2 Name:	Not reported
TSDf EPA ID:	CAD008252405
Trans Name:	PACIFIC RESOURCE RECOVERY
TSDf Alt EPA ID:	CAD008252405
TSDf Alt Name:	Not reported
Waste Code Description:	214 - Unspecified solvent mixture
RCRA Code:	D001
Meth Code:	R01 - Recycler
Quantity Tons:	0.198
Waste Quantity:	55
Quantity Unit:	G
Additional Code 1:	Not reported
Additional Code 2:	Not reported
Additional Code 3:	Not reported
Additional Code 4:	Not reported
Additional Code 5:	Not reported
Shipment Date:	20040520
Creation Date:	10/15/2004 15:16:06
Receipt Date:	20040521
Manifest ID:	23763252
Trans EPA ID:	CAD982440364
Trans Name:	PFR ENVIRONMENTAL SERVICES INC
Trans 2 EPA ID:	Not reported
Trans 2 Name:	Not reported
TSDf EPA ID:	CAD008252405
Trans Name:	PACIFIC RESOURCE RECOVERY
TSDf Alt EPA ID:	CAD008252405
TSDf Alt Name:	Not reported
Waste Code Description:	214 - Unspecified solvent mixture
RCRA Code:	D001
Meth Code:	R01 - Recycler
Quantity Tons:	0.198
Waste Quantity:	55
Quantity Unit:	G
Additional Code 1:	Not reported
Additional Code 2:	Not reported
Additional Code 3:	Not reported
Additional Code 4:	Not reported
Additional Code 5:	Not reported
Shipment Date:	20040308
Creation Date:	8/23/2004 8:11:36
Receipt Date:	20040312
Manifest ID:	22752570
Trans EPA ID:	CAD982440364
Trans Name:	PFR ENVIRONMENTAL SERVICES INC
Trans 2 EPA ID:	Not reported



Map ID  
Direction  
Distance  
Elevation

MAP FINDINGS

Site

Database(s)

EDR ID Number  
EPA ID Number

**MICHELSON LABORATORIES INC (Continued)**

**S113016996**

Trans 2 Name: Not reported  
TSDf EPA ID: CAD008364432  
Trans Name: RHO-CHEM  
TSDf Alt EPA ID: CAD008364432  
TSDf Alt Name: Not reported  
Waste Code Description: 551 - Laboratory waste chemicals 561 Detergent and soap  
RCRA Code: D001  
Meth Code: H01 - Transfer Station  
Quantity Tons: 0.22935  
Waste Quantity: 55  
Quantity Unit: G  
Additional Code 1: Not reported  
Additional Code 2: Not reported  
Additional Code 3: Not reported  
Additional Code 4: Not reported  
Additional Code 5: Not reported

Shipment Date: 20040308  
Creation Date: 10/1/2004 18:31:09  
Receipt Date: 20040310  
Manifest ID: 22752571  
Trans EPA ID: CAD982440364  
Trans Name: PFR ENVIRONMENTAL SERVICES INC  
Trans 2 EPA ID: Not reported  
Trans 2 Name: Not reported  
TSDf EPA ID: CAD008252405  
Trans Name: PACIFIC RESOURCE RECOVERY  
TSDf Alt EPA ID: CAD008252405  
TSDf Alt Name: Not reported  
Waste Code Description: 214 - Unspecified solvent mixture  
RCRA Code: D001  
Meth Code: R01 - Recycler  
Quantity Tons: 0.198  
Waste Quantity: 55  
Quantity Unit: G  
Additional Code 1: Not reported  
Additional Code 2: Not reported  
Additional Code 3: Not reported  
Additional Code 4: Not reported  
Additional Code 5: Not reported

Shipment Date: 20040121  
Creation Date: 9/10/2004 8:42:02  
Receipt Date: 20040130  
Manifest ID: 22752443  
Trans EPA ID: CAD982440364  
Trans Name: PFR ENVIRONMENTAL SERVICES INC  
Trans 2 EPA ID: Not reported  
Trans 2 Name: Not reported  
TSDf EPA ID: CAD008252405  
Trans Name: PACIFIC RESOURCE RECOVERY  
TSDf Alt EPA ID: CAD008252405  
TSDf Alt Name: Not reported  
Waste Code Description: 214 - Unspecified solvent mixture  
RCRA Code: D001  
Meth Code: R01 - Recycler  
Quantity Tons: 0.198

Map ID  
Direction  
Distance  
Elevation

MAP FINDINGS

Site

Database(s)

EDR ID Number  
EPA ID Number

**MICHELSON LABORATORIES INC (Continued)**

**S113016996**

Waste Quantity: 55  
Quantity Unit: G  
Additional Code 1: Not reported  
Additional Code 2: Not reported  
Additional Code 3: Not reported  
Additional Code 4: Not reported  
Additional Code 5: Not reported

**CERS:**

Name: MICHELSON LABORATORIES INC  
Address: 6280 CHALET DR  
City,State,Zip: COMMERCE, CA 90040  
Site ID: 134960  
CERS ID: 10264087  
CERS Description: Chemical Storage Facilities

**Violations:**

Site ID: 134960  
Site Name: MICHELSON LABORATORIES INC  
Violation Date: 4/24/2014  
Citation: HSC 6.95 25505(a) - California Health and Safety Code, Chapter 6.95, Section(s) 25505(a)  
Violation Description: Owner/Operator failed to complete and/or submit a Hazardous Materials Business Plan when storing hazardous materials at or above the thresholds quantities of 55 gallons/500 lbs/200 cubic feet.  
Violation Notes: Returned to compliance on 07/15/2014. OBSERVATION: Upon review of the CERS online submittals, deficiencies were observed that require corrections and/or additions CORRECTIVE ACTION: Hazardous Materials Inventory - Provide the correct quantities and correct units of measure for compressed gases. Hazardous Materials Inventory - add waste nitric acid, and nitrous oxide. Site Map - Provide evacuation routes, emergency response equipment, neighboring businesses, and storm drains.  
Violation Division: Los Angeles County Fire Department  
Violation Program: HMRRP  
Violation Source: CERS

Site ID: 134960  
Site Name: MICHELSON LABORATORIES INC  
Violation Date: 6/14/2018  
Citation: HSC 6.95 25508(a)(1) - California Health and Safety Code, Chapter 6.95, Section(s) 25508(a)(1)  
Violation Description: Failure to complete and electronically submit hazardous material inventory information for all reportable hazardous materials on site at or above reportable quantities.  
Violation Notes: Returned to compliance on 08/01/2018. OBSERVATION: The business failed to update and electronically submit chemical inventory information for all reportable hazardous materials on site at or above reportable quantities. Several hazardous materials were observed on site but reported incorrectly on the California Environmental Reporting Systems: - Compressed Nitrogen gas (ensure to input largest container capacity) - liquid argon cylinders - liquid nitrogen cylinders CORRECTIVE ACTION: Update and electronically submit the chemical inventory information for all reportable hazardous materials on site at or above reportable quantities.  
Violation Division: Los Angeles County Fire Department  
Violation Program: HMRRP

Map ID  
Direction  
Distance  
Elevation

MAP FINDINGS

Site

Database(s)

EDR ID Number  
EPA ID Number

**MICHELSON LABORATORIES INC (Continued)**

**S113016996**

Violation Source: CERS

Site ID: 134960  
Site Name: MICHELSON LABORATORIES INC  
Violation Date: 6/14/2018  
Citation: HSC 6.5 25123.3(h)(1) - California Health and Safety Code, Chapter 6.5, Section(s) 25123.3(h)(1)

Violation Description: Failure to send hazardous waste offsite for treatment, storage, or disposal within 180 days (or 270 days if waste is transported over 200 miles) for a generator who generates less than 1000 kilogram per month if all of the following conditions are met: (1) The quantity of hazardous waste accumulated onsite never exceeds 6,000 kilograms. (2) The generator complies with the requirements of 40 Code of Federal Regulations section 262.34(d), (e) and (f). (3) The generator does not hold acutely hazardous waste or extremely hazardous waste in an amount greater than one kilogram for more than 90 days.

Violation Notes: Returned to compliance on 08/01/2018. OBSERVATION: The following containers of hazardous wastes were observed: - various containers of expired chemicals located in the warehouse - 1 gallon container consisting of crystallized solids in the Metals room - 1 gallon container of clear liquid (no label) in the Metals room - 1 x 55 gallon metal drum of crystallized solid mixed with soil in the rear hazardous waste storage area. The above mentioned wastes were lacking hazardous waste labels and a manifest/receipt demonstrating disposal within the past 180 days was not available. CORRECTIVE ACTION: Dispose of the above mentioned hazardous waste and submit a copy of the manifest/receipt to the CUPA.

Violation Division: Los Angeles County Fire Department  
Violation Program: HW  
Violation Source: CERS

Site ID: 134960  
Site Name: MICHELSON LABORATORIES INC  
Violation Date: 6/14/2018  
Citation: 40 CFR 1 265.171 - U.S. Code of Federal Regulations, Title 40, Chapter 1, Section(s) 265.171

Violation Description: Failure to accumulate hazardous waste in a container that is in good condition.

Violation Notes: Returned to compliance on 08/01/2018. OBSERVATION: A 55 gallon metal drum containg crystallized solid mixed with soil in the rear hazardous waste storage area was observed rusted and deteriorated. CORRECTIVE ACTION: Submit photos to the CUPA demonstrating the waste listed above has been transferred into a container that is in good condition or submit a manifest/receipt demonstrating the waste has been properly disposed of by a registered hazardous waste transporter.

Violation Division: Los Angeles County Fire Department  
Violation Program: HW  
Violation Source: CERS

Site ID: 134960  
Site Name: MICHELSON LABORATORIES INC  
Violation Date: 6/14/2018  
Citation: 22 CCR 12 66262.34(f) - California Code of Regulations, Title 22, Chapter 12, Section(s) 66262.34(f)

Violation Description: Failure to properly label hazardous waste accumulation containers and portable tanks with the following requirements: "Hazardous Waste", name and address of the generator, physical and chemical

Map ID  
Direction  
Distance  
Elevation

MAP FINDINGS

Site

Database(s)

EDR ID Number  
EPA ID Number

**MICHELSON LABORATORIES INC (Continued)**

**S113016996**

Violation Notes: characteristics of the Hazardous Waste, and starting accumulation date.  
Returned to compliance on 08/01/2018. OBSERVATION: A 55 gallon drum of nitric acid waste and a 55 gallon drum of organic waste at the exterior hazardous waste storage area was observed without the following information on the label: Name of Facility, Address, Phone Number, EPA Identification Number, EPA/CA Waste number, Physical State and Hazardous Properties. CORRECTIVE ACTION: Submit photos to the CUPA demonstrating that the container listed above has been properly labeled.

Violation Division: Los Angeles County Fire Department  
Violation Program: HW  
Violation Source: CERS

Site ID: 134960  
Site Name: MICHELSON LABORATORIES INC  
Violation Date: 6/14/2018  
Citation: 22 CCR 12 66262.34(e) - California Code of Regulations, Title 22, Chapter 12, Section(s) 66262.34(e)

Violation Description: Failure to meet the following conditions of satellite accumulation regulations: G Accumulate up to 55 gallons of hazardous waste or one quart of acute hazardous waste at or near the initial point of accumulation which was under the control of the operator. G Total time hazardous waste can be accumulated onsite in any generator accumulation area is one year, i.e., the combined accumulation time at a satellite accumulation point and at a 90/180/270 accumulation area (depending on size of generator and distance transported), whichever comes first. G The generator complies with section 66265.171, 66265.172, and 66265.173(a). G The container must be clearly marked with the initial date that hazardous waste is first placed in the container and labelled with the words G Hazardous WasteG including specified information G Container must be labelled with the date the satellite accumulation limit is reached and moved within three days after reaching the 55 gallon (or one quart) limit to a G 90 dayG accumulation area G 55 gallons (or one quart of acute hazardous waste) of waste per process may be accumulated

Violation Notes: Returned to compliance on 08/01/2018. OBSERVATION: Various containers of hazardous wastes generated from chromatography machine units and inside hoods within the laboratory were observed without a accumulation start date. CORRECTIVE ACTION: Provide proper labeling to all satellite accumulation containers and manage accordingly.

Violation Division: Los Angeles County Fire Department  
Violation Program: HW  
Violation Source: CERS

Evaluation:  
Eval General Type: Compliance Evaluation Inspection  
Eval Date: 06-14-2018  
Violations Found: Yes  
Eval Type: Routine done by local agency  
Eval Notes: Dennis Mayeshiro, Quality Systems Manager  
Eval Division: Los Angeles County Fire Department  
Eval Program: HMRRP  
Eval Source: CERS

Eval General Type: Compliance Evaluation Inspection  
Eval Date: 04-24-2014

Map ID  
Direction  
Distance  
Elevation

MAP FINDINGS

Site

Database(s)

EDR ID Number  
EPA ID Number

**MICHELSON LABORATORIES INC (Continued)**

**S113016996**

Violations Found: No  
Eval Type: Routine done by local agency  
Eval Notes: Not reported  
Eval Division: Los Angeles County Fire Department  
Eval Program: HW  
Eval Source: CERS

Eval General Type: Compliance Evaluation Inspection  
Eval Date: 06-14-2018  
Violations Found: Yes  
Eval Type: Routine done by local agency  
Eval Notes: Dennis Mayeshiro, Quality Systems Manager  
Eval Division: Los Angeles County Fire Department  
Eval Program: HW  
Eval Source: CERS

Eval General Type: Other/Unknown  
Eval Date: 07-15-2014  
Violations Found: No  
Eval Type: Other, not routine, done by local agency  
Eval Notes: CERS review  
Eval Division: Los Angeles County Fire Department  
Eval Program: HMRRP  
Eval Source: CERS

Eval General Type: Other/Unknown  
Eval Date: 08-01-2018  
Violations Found: No  
Eval Type: Other, not routine, done by local agency  
Eval Notes: Not reported  
Eval Division: Los Angeles County Fire Department  
Eval Program: HMRRP  
Eval Source: CERS

Eval General Type: Compliance Evaluation Inspection  
Eval Date: 04-24-2014  
Violations Found: Yes  
Eval Type: Routine done by local agency  
Eval Notes: Not reported  
Eval Division: Los Angeles County Fire Department  
Eval Program: HMRRP  
Eval Source: CERS

Eval General Type: Other/Unknown  
Eval Date: 08-01-2018  
Violations Found: No  
Eval Type: Other, not routine, done by local agency  
Eval Notes: Not reported  
Eval Division: Los Angeles County Fire Department  
Eval Program: HW  
Eval Source: CERS

Coordinates:

Site ID: 134960  
Facility Name: MICHELSON LABORATORIES INC  
Env Int Type Code: HWG  
Program ID: 10264087

Map ID  
Direction  
Distance  
Elevation

MAP FINDINGS

Site

Database(s)

EDR ID Number  
EPA ID Number

**MICHELSON LABORATORIES INC (Continued)**

**S113016996**

Coord Name: Not reported  
Ref Point Type Desc: Center of a facility or station.  
Latitude: 33.974980  
Longitude: -118.134150

**Affiliation:**

Affiliation Type Desc: CUPA District  
Entity Name: Los Angeles County Fire  
Entity Title: Not reported  
Affiliation Address: 5825 Rickenbacker Road  
Affiliation City: Commerce  
Affiliation State: CA  
Affiliation Country: Not reported  
Affiliation Zip: 90040-3027  
Affiliation Phone: (323) 890-4000

Affiliation Type Desc: Document Preparer  
Entity Name: STEPHEN C ROESCH  
Entity Title: Not reported  
Affiliation Address: Not reported  
Affiliation City: Not reported  
Affiliation State: Not reported  
Affiliation Country: Not reported  
Affiliation Zip: Not reported  
Affiliation Phone: Not reported

Affiliation Type Desc: Parent Corporation  
Entity Name: MICHELSON LABORATORIES INC  
Entity Title: Not reported  
Affiliation Address: Not reported  
Affiliation City: Not reported  
Affiliation State: Not reported  
Affiliation Country: Not reported  
Affiliation Zip: Not reported  
Affiliation Phone: Not reported

Affiliation Type Desc: Facility Mailing Address  
Entity Name: Mailing Address  
Entity Title: Not reported  
Affiliation Address: 6280 CHALET DR  
Affiliation City: COMMERCE  
Affiliation State: CA  
Affiliation Country: Not reported  
Affiliation Zip: 90040  
Affiliation Phone: Not reported

Affiliation Type Desc: Identification Signer  
Entity Name: GRANT MICHELSON  
Entity Title: PRESIDENT  
Affiliation Address: Not reported  
Affiliation City: Not reported  
Affiliation State: Not reported  
Affiliation Country: Not reported  
Affiliation Zip: Not reported  
Affiliation Phone: Not reported

Affiliation Type Desc: Legal Owner

Map ID  
Direction  
Distance  
Elevation

MAP FINDINGS

Site

Database(s)

EDR ID Number  
EPA ID Number

**MICHELSON LABORATORIES INC (Continued)**

**S113016996**

Entity Name: JACK MICHELSON  
Entity Title: Not reported  
Affiliation Address: 6280 CHALET DR  
Affiliation City: COMMERCE  
Affiliation State: CA  
Affiliation Country: United States  
Affiliation Zip: 90040  
Affiliation Phone: (562) 928-0553

Affiliation Type Desc: Environmental Contact  
Entity Name: STEPHEN C ROESCH  
Entity Title: Not reported  
Affiliation Address: 6280 CHALET DR  
Affiliation City: COMMERCE  
Affiliation State: CA  
Affiliation Country: Not reported  
Affiliation Zip: 90040  
Affiliation Phone: Not reported

Affiliation Type Desc: Operator  
Entity Name: GRANT MICHELSON  
Entity Title: Not reported  
Affiliation Address: Not reported  
Affiliation City: Not reported  
Affiliation State: Not reported  
Affiliation Country: Not reported  
Affiliation Zip: Not reported  
Affiliation Phone: (562) 928-0553

**HWTS:**

Name: MICHELSON LABORATORIES INC  
Address: 6280 CHALET DR  
Address 2: Not reported  
City,State,Zip: COMMERCE, CA 900400000  
EPA ID: CAD982504003  
Inactive Date: Not reported  
Create Date: 06/29/1990  
Last Act Date: 09/16/2019  
Mailing Name: Not reported  
Mailing Address: 6280 CHALET DR  
Mailing Address 2: Not reported  
Mailing City,State,Zip: COMMERCE, CA 900403704  
Owner Name: GRANT MICHELSON  
Owner Address: 6280 CHALET DR  
Owner Address 2: Not reported  
Owner City,State,Zip: LOS ANGELES, CA 900403704  
Contact Name: DENNIS MAYESHIRO  
Contact Address: 6280 CHALET DR  
Contact Address 2: Not reported  
City,State,Zip: COMMERCE, CA 90040

**NAICS:**

EPA ID: CAD982504003  
Create Date: 2008-03-20 15:51:28  
NAICS Code: 71151  
NAICS Description: Independent Artists, Writers, and Performers

Map ID  
 Direction  
 Distance  
 Elevation

MAP FINDINGS

Site

Database(s)

EDR ID Number  
 EPA ID Number

**MICHELSON LABORATORIES INC (Continued)**

**S113016996**

Issued EPA ID Date: 1990-06-29 00:00:00  
 Inactive Date: Not reported  
 Facility Name: MICHELSON LABORATORIES INC  
 Facility Address: 6280 CHALET DR  
 Facility Address 2: Not reported  
 Facility City: COMMERCE  
 Facility County: 19  
 Facility State: CA  
 Facility Zip: 900400000

EPA ID: CAD982504003  
 Create Date: 2014-12-16 05:37:51  
 NAICS Code: 54138  
 NAICS Description: Testing Laboratories  
 Issued EPA ID Date: 1990-06-29 00:00:00  
 Inactive Date: Not reported  
 Facility Name: MICHELSON LABORATORIES INC  
 Facility Address: 6280 CHALET DR  
 Facility Address 2: Not reported  
 Facility City: COMMERCE  
 Facility County: 19  
 Facility State: CA  
 Facility Zip: 900400000

EPA ID: CAD982504003  
 Create Date: 2014-12-16 05:37:51  
 NAICS Code: 54194  
 NAICS Description: Veterinary Services  
 Issued EPA ID Date: 1990-06-29 00:00:00  
 Inactive Date: Not reported  
 Facility Name: MICHELSON LABORATORIES INC  
 Facility Address: 6280 CHALET DR  
 Facility Address 2: Not reported  
 Facility City: COMMERCE  
 Facility County: 19  
 Facility State: CA  
 Facility Zip: 900400000

**F44**  
**SW**  
**< 1/8**  
**0.104 mi.**  
**547 ft.**

**MICHELSON LABORATORIES INC**  
**6280 CHALER DR**  
**COMMERCE, CA 90040**  
**Site 3 of 10 in cluster F**

**RCRA-SQG 1000240391**  
**FINDS CAD982504003**  
**ECHO**

**Relative:**  
**Lower**

RCRA-SQG:  
 Date Form Received by Agency: 1989-11-27 00:00:00.0  
 Handler Name: MICHELSON LABORATORIES INC  
 Handler Address: 6280 CHALER DR  
 Handler City,State,Zip: COMMERCE, CA 90040  
 EPA ID: CAD982504003  
 Contact Name: ENVIRONMENTAL MANAGER  
 Contact Address: 6280 CHALER DR  
 Contact City,State,Zip: COMMERCE, CA 90040  
 Contact Telephone: 213-928-0553  
 Contact Fax: Not reported  
 Contact Email: Not reported  
 Contact Title: Not reported

**Actual:**  
**151 ft.**



Map ID  
Direction  
Distance  
Elevation

MAP FINDINGS

Site

Database(s)

EDR ID Number  
EPA ID Number

**MICHELSON LABORATORIES INC (Continued)**

**1000240391**

EPA Region:	09
Land Type:	Other
Federal Waste Generator Description:	Small Quantity Generator
Non-Notifier:	Not reported
Biennial Report Cycle:	Not reported
Accessibility:	Not reported
Active Site Indicator:	Handler Activities
State District Owner:	CA
State District:	3
Mailing Address:	6280 CHALER DR
Mailing City,State,Zip:	COMMERCE, CA 90040
Owner Name:	JACK MICHELSON
Owner Type:	Private
Operator Name:	NOT REQUIRED
Operator Type:	Private
Short-Term Generator Activity:	No
Importer Activity:	No
Mixed Waste Generator:	No
Transporter Activity:	No
Transfer Facility Activity:	No
Recycler Activity with Storage:	No
Small Quantity On-Site Burner Exemption:	No
Smelting Melting and Refining Furnace Exemption:	No
Underground Injection Control:	No
Off-Site Waste Receipt:	No
Universal Waste Indicator:	No
Universal Waste Destination Facility:	No
Federal Universal Waste:	No
Active Site Fed-Reg Treatment Storage and Disposal Facility:	Not reported
Active Site Converter Treatment storage and Disposal Facility:	Not reported
Active Site State-Reg Treatment Storage and Disposal Facility:	Not reported
Active Site State-Reg Handler:	---
Federal Facility Indicator:	Not reported
Hazardous Secondary Material Indicator:	N
Sub-Part K Indicator:	Not reported
Commercial TSD Indicator:	No
Treatment Storage and Disposal Type:	Not reported
2018 GPRA Permit Baseline:	Not on the Baseline
2018 GPRA Renewals Baseline:	Not on the Baseline
Permit Renewals Workload Universe:	Not reported
Permit Workload Universe:	Not reported
Permit Progress Universe:	Not reported
Post-Closure Workload Universe:	Not reported
Closure Workload Universe:	Not reported
202 GPRA Corrective Action Baseline:	No
Corrective Action Workload Universe:	No
Subject to Corrective Action Universe:	No
Non-TSDs Where RCRA CA has Been Imposed Universe:	No
TSDs Potentially Subject to CA Under 3004 (u)/(v) Universe:	No
TSDs Only Subject to CA under Discretionary Auth Universe:	No
Corrective Action Priority Ranking:	No NCAPS ranking
Environmental Control Indicator:	No
Institutional Control Indicator:	No
Human Exposure Controls Indicator:	N/A
Groundwater Controls Indicator:	N/A
Operating TSD Universe:	Not reported
Full Enforcement Universe:	Not reported

Map ID  
Direction  
Distance  
Elevation

MAP FINDINGS

Site

Database(s)

EDR ID Number  
EPA ID Number

**MICHELSON LABORATORIES INC (Continued)**

**1000240391**

Significant Non-Complier Universe: No  
Unaddressed Significant Non-Complier Universe: No  
Addressed Significant Non-Complier Universe: No  
Significant Non-Complier With a Compliance Schedule Universe: No  
Financial Assurance Required: Not reported  
Handler Date of Last Change: 2002-06-27 03:34:40.0  
Recognized Trader-Importer: No  
Recognized Trader-Exporter: No  
Importer of Spent Lead Acid Batteries: No  
Exporter of Spent Lead Acid Batteries: No  
Recycler Activity Without Storage: No  
Manifest Broker: No  
Sub-Part P Indicator: No

Handler - Owner Operator:

Owner/Operator Indicator: Owner  
Owner/Operator Name: JACK MICHELSON  
Legal Status: Private  
Date Became Current: Not reported  
Date Ended Current: Not reported  
Owner/Operator Address: NOT REQUIRED  
Owner/Operator City,State,Zip: NOT REQUIRED, ME 99999  
Owner/Operator Telephone: 415-555-1212  
Owner/Operator Telephone Ext: Not reported  
Owner/Operator Fax: Not reported  
Owner/Operator Email: Not reported

Owner/Operator Indicator: Operator  
Owner/Operator Name: NOT REQUIRED  
Legal Status: Private  
Date Became Current: Not reported  
Date Ended Current: Not reported  
Owner/Operator Address: NOT REQUIRED  
Owner/Operator City,State,Zip: NOT REQUIRED, ME 99999  
Owner/Operator Telephone: 415-555-1212  
Owner/Operator Telephone Ext: Not reported  
Owner/Operator Fax: Not reported  
Owner/Operator Email: Not reported

Historic Generators:

Receive Date: 1989-11-27 00:00:00.0  
Handler Name: MICHELSON LABORATORIES INC  
Federal Waste Generator Description: Small Quantity Generator  
State District Owner: CA  
Large Quantity Handler of Universal Waste: No  
Recognized Trader Importer: No  
Recognized Trader Exporter: No  
Spent Lead Acid Battery Importer: No  
Spent Lead Acid Battery Exporter: No  
Current Record: Yes  
Non Storage Recycler Activity: Not reported  
Electronic Manifest Broker: Not reported

List of NAICS Codes and Descriptions:

NAICS Code: 54138

Map ID  
Direction  
Distance  
Elevation

MAP FINDINGS

Site Database(s) EDR ID Number  
EPA ID Number

**MICHELSON LABORATORIES INC (Continued)**

**1000240391**

NAICS Description: TESTING LABORATORIES

Facility Has Received Notices of Violations:

Violations: No Violations Found

Evaluation Action Summary:

Evaluations: No Evaluations Found

FINDS:

Registry ID: 110002835139

Click Here:

Environmental Interest/Information System:

California Hazardous Waste Tracking System - Datamart (HWTS-DATAMART) provides California with information on hazardous waste shipments for generators, transporters, and treatment, storage, and disposal facilities.

RCRAInfo is a national information system that supports the Resource Conservation and Recovery Act (RCRA) program through the tracking of events and activities related to facilities that generate, transport, and treat, store, or dispose of hazardous waste. RCRAInfo allows RCRA program staff to track the notification, permit, compliance, and corrective action activities required under RCRA.

STATE MASTER

[Click this hyperlink](#) while viewing on your computer to access additional FINDS: detail in the EDR Site Report.

ECHO:

Envid: 1000240391  
Registry ID: 110002835139  
DFR URL: <http://echo.epa.gov/detailed-facility-report?fid=110002835139>  
Name: MICHELSON LABORATORIES INC  
Address: 6280 CHALER DR  
City,State,Zip: COMMERCE, CA 90040

45  
NE  
< 1/8  
0.106 mi.  
560 ft.

**PROCESS METAL STAMPING CO INC**  
**3537 S GREENWOOD AVE**  
**CITY OF COMMERCE, CA 90040**

**RCRA-SQG 1000169108**  
**CAD982315061**

**Relative:**  
**Higher**  
**Actual:**  
**162 ft.**

RCRA-SQG:  
Date Form Received by Agency: 1987-10-28 00:00:00.0  
Handler Name: PROCESS METAL STAMPING CO INC  
Handler Address: 3537 S GREENWOOD AVE  
Handler City,State,Zip: CITY OF COMMERCE, CA 90040  
EPA ID: CAD982315061  
Contact Name: ENVIRONMENTAL MANAGER  
Contact Address: 3537 S GREENWOOD AVE  
Contact City,State,Zip: CITY OF COMMERCE, CA 90040  
Contact Telephone: 213-723-8831  
Contact Fax: Not reported  
Contact Email: Not reported  
Contact Title: Not reported

Map ID  
 Direction  
 Distance  
 Elevation

MAP FINDINGS

Site

Database(s)

EDR ID Number  
 EPA ID Number

**PROCESS METAL STAMPING CO INC (Continued)**

**1000169108**

EPA Region:	09
Land Type:	Other
Federal Waste Generator Description:	Small Quantity Generator
Non-Notifier:	Not reported
Biennial Report Cycle:	Not reported
Accessibility:	Not reported
Active Site Indicator:	Handler Activities
State District Owner:	CA
State District:	3
Mailing Address:	3537 S GREENWOOD AVE
Mailing City,State,Zip:	CITY OF COMMERCE, CA 90040
Owner Name:	PROCESS METAL STAMPING
Owner Type:	Private
Operator Name:	NOT REQUIRED
Operator Type:	Private
Short-Term Generator Activity:	No
Importer Activity:	No
Mixed Waste Generator:	No
Transporter Activity:	No
Transfer Facility Activity:	No
Recycler Activity with Storage:	No
Small Quantity On-Site Burner Exemption:	No
Smelting Melting and Refining Furnace Exemption:	No
Underground Injection Control:	No
Off-Site Waste Receipt:	No
Universal Waste Indicator:	No
Universal Waste Destination Facility:	No
Federal Universal Waste:	No
Active Site Fed-Reg Treatment Storage and Disposal Facility:	Not reported
Active Site Converter Treatment storage and Disposal Facility:	Not reported
Active Site State-Reg Treatment Storage and Disposal Facility:	Not reported
Active Site State-Reg Handler:	---
Federal Facility Indicator:	Not reported
Hazardous Secondary Material Indicator:	NN
Sub-Part K Indicator:	Not reported
Commercial TSD Indicator:	No
Treatment Storage and Disposal Type:	Not reported
2018 GPRC Permit Baseline:	Not on the Baseline
2018 GPRC Renewals Baseline:	Not on the Baseline
Permit Renewals Workload Universe:	Not reported
Permit Workload Universe:	Not reported
Permit Progress Universe:	Not reported
Post-Closure Workload Universe:	Not reported
Closure Workload Universe:	Not reported
202 GPRC Corrective Action Baseline:	No
Corrective Action Workload Universe:	No
Subject to Corrective Action Universe:	No
Non-TSDs Where RCRA CA has Been Imposed Universe:	No
TSDs Potentially Subject to CA Under 3004 (u)/(v) Universe:	No
TSDs Only Subject to CA under Discretionary Auth Universe:	No
Corrective Action Priority Ranking:	No NCAPS ranking
Environmental Control Indicator:	No
Institutional Control Indicator:	No
Human Exposure Controls Indicator:	N/A
Groundwater Controls Indicator:	N/A
Operating TSD Universe:	Not reported
Full Enforcement Universe:	Not reported

Map ID  
Direction  
Distance  
Elevation

MAP FINDINGS

Site

Database(s)

EDR ID Number  
EPA ID Number

**PROCESS METAL STAMPING CO INC (Continued)**

**1000169108**

Significant Non-Complier Universe: No  
Unaddressed Significant Non-Complier Universe: No  
Addressed Significant Non-Complier Universe: No  
Significant Non-Complier With a Compliance Schedule Universe: No  
Financial Assurance Required: Not reported  
Handler Date of Last Change: 2002-06-27 03:33:01.0  
Recognized Trader-Importer: No  
Recognized Trader-Exporter: No  
Importer of Spent Lead Acid Batteries: No  
Exporter of Spent Lead Acid Batteries: No  
Recycler Activity Without Storage: Not reported  
Manifest Broker: Not reported  
Sub-Part P Indicator: Not reported

Handler - Owner Operator:

Owner/Operator Indicator: Owner  
Owner/Operator Name: PROCESS METAL STAMPING  
Legal Status: Private  
Date Became Current: Not reported  
Date Ended Current: Not reported  
Owner/Operator Address: NOT REQUIRED  
Owner/Operator City,State,Zip: NOT REQUIRED, ME 99999  
Owner/Operator Telephone: 415-555-1212  
Owner/Operator Telephone Ext: Not reported  
Owner/Operator Fax: Not reported  
Owner/Operator Email: Not reported

Owner/Operator Indicator: Operator  
Owner/Operator Name: NOT REQUIRED  
Legal Status: Private  
Date Became Current: Not reported  
Date Ended Current: Not reported  
Owner/Operator Address: NOT REQUIRED  
Owner/Operator City,State,Zip: NOT REQUIRED, ME 99999  
Owner/Operator Telephone: 415-555-1212  
Owner/Operator Telephone Ext: Not reported  
Owner/Operator Fax: Not reported  
Owner/Operator Email: Not reported

Historic Generators:

Receive Date: 1987-10-28 00:00:00.0  
Handler Name: PROCESS METAL STAMPING CO INC  
Federal Waste Generator Description: Small Quantity Generator  
State District Owner: CA  
Large Quantity Handler of Universal Waste: No  
Recognized Trader Importer: No  
Recognized Trader Exporter: No  
Spent Lead Acid Battery Importer: No  
Spent Lead Acid Battery Exporter: No  
Current Record: Yes  
Non Storage Recycler Activity: Not reported  
Electronic Manifest Broker: Not reported

List of NAICS Codes and Descriptions:

NAICS Code: 332116

Map ID  
 Direction  
 Distance  
 Elevation

MAP FINDINGS

EDR ID Number  
 EPA ID Number

---

**PROCESS METAL STAMPING CO INC (Continued) 1000169108**

NAICS Description: METAL STAMPING

Facility Has Received Notices of Violations:  
 Violations: No Violations Found

Evaluation Action Summary:  
 Evaluations: No Evaluations Found

**F46 FOOD SAFETY NET SERVICES CALIFORNIA LP RCRA NonGen / NLR 1024859419**  
**SW 6281 CHALET DR CAL000426462**  
 < 1/8  
 0.121 mi.  
 640 ft. **Site 4 of 10 in cluster F**

<b>Relative: Lower</b>	RCRA NonGen / NLR:	
	Date Form Received by Agency:	2017-04-03 00:00:00.0
	Handler Name:	FOOD SAFETY NET SERVICES CALIFORNIA LP
	Handler Address:	6281 CHALET DR
	Handler City,State,Zip:	COMMERCE, CA 90040
	EPA ID:	CAL000426462
	Contact Name:	SCOTT STORMS
	Contact Address:	6281 CHALET DR
	Contact City,State,Zip:	COMMERCE, CA 90040
	Contact Telephone:	562-806-2143
	Contact Fax:	Not reported
	Contact Email:	SCOTT.STORMS@FSNS.COM
	Contact Title:	Not reported
	EPA Region:	09
	Land Type:	Not reported
	Federal Waste Generator Description:	Not a generator, verified
	Non-Notifier:	Not reported
	Biennial Report Cycle:	Not reported
	Accessibility:	Not reported
	Active Site Indicator:	Handler Activities
	State District Owner:	Not reported
	State District:	Not reported
	Mailing Address:	6281 CHALET DR
	Mailing City,State,Zip:	COMMERCE, CA 90040
	Owner Name:	GINA BELLINGER
	Owner Type:	Other
	Operator Name:	SCOTT STORMS
	Operator Type:	Other
	Short-Term Generator Activity:	No
	Importer Activity:	No
	Mixed Waste Generator:	No
	Transporter Activity:	No
	Transfer Facility Activity:	No
	Recycler Activity with Storage:	No
	Small Quantity On-Site Burner Exemption:	No
	Smelting Melting and Refining Furnace Exemption:	No
	Underground Injection Control:	No
	Off-Site Waste Receipt:	No
	Universal Waste Indicator:	Yes
	Universal Waste Destination Facility:	Yes
	Federal Universal Waste:	No
	Active Site Fed-Reg Treatment Storage and Disposal Facility:	Not reported

Map ID  
 Direction  
 Distance  
 Elevation

MAP FINDINGS

Site

Database(s)

EDR ID Number  
 EPA ID Number

**FOOD SAFETY NET SERVICES CALIFORNIA LP (Continued)**

**1024859419**

Active Site Converter Treatment storage and Disposal Facility:	Not reported
Active Site State-Reg Treatment Storage and Disposal Facility:	Not reported
Active Site State-Reg Handler:	---
Federal Facility Indicator:	Not reported
Hazardous Secondary Material Indicator:	N
Sub-Part K Indicator:	Not reported
Commercial TSD Indicator:	No
Treatment Storage and Disposal Type:	Not reported
2018 GPRA Permit Baseline:	Not on the Baseline
2018 GPRA Renewals Baseline:	Not on the Baseline
Permit Renewals Workload Universe:	Not reported
Permit Workload Universe:	Not reported
Permit Progress Universe:	Not reported
Post-Closure Workload Universe:	Not reported
Closure Workload Universe:	Not reported
202 GPRA Corrective Action Baseline:	No
Corrective Action Workload Universe:	No
Subject to Corrective Action Universe:	No
Non-TSDFs Where RCRA CA has Been Imposed Universe:	No
TSDFs Potentially Subject to CA Under 3004 (u)/(v) Universe:	No
TSDFs Only Subject to CA under Discretionary Auth Universe:	No
Corrective Action Priority Ranking:	No NCAPS ranking
Environmental Control Indicator:	No
Institutional Control Indicator:	No
Human Exposure Controls Indicator:	N/A
Groundwater Controls Indicator:	N/A
Operating TSDF Universe:	Not reported
Full Enforcement Universe:	Not reported
Significant Non-Complier Universe:	No
Unaddressed Significant Non-Complier Universe:	No
Addressed Significant Non-Complier Universe:	No
Significant Non-Complier With a Compliance Schedule Universe:	No
Financial Assurance Required:	Not reported
Handler Date of Last Change:	2018-09-07 19:35:51.0
Recognized Trader-Importer:	No
Recognized Trader-Exporter:	No
Importer of Spent Lead Acid Batteries:	No
Exporter of Spent Lead Acid Batteries:	No
Recycler Activity Without Storage:	No
Manifest Broker:	No
Sub-Part P Indicator:	No

**Handler - Owner Operator:**

Owner/Operator Indicator:	Owner
Owner/Operator Name:	GINA BELLINGER
Legal Status:	Other
Date Became Current:	Not reported
Date Ended Current:	Not reported
Owner/Operator Address:	199 W RHAPSODY DR
Owner/Operator City,State,Zip:	SAN ANTONIO, TX 78216
Owner/Operator Telephone:	210-308-0675
Owner/Operator Telephone Ext:	Not reported
Owner/Operator Fax:	Not reported
Owner/Operator Email:	Not reported

Owner/Operator Indicator: Operator

Map ID  
Direction  
Distance  
Elevation

MAP FINDINGS

Site

Database(s)

EDR ID Number  
EPA ID Number

**FOOD SAFETY NET SERVICES CALIFORNIA LP (Continued)**

**1024859419**

Owner/Operator Name: SCOTT STORMS  
Legal Status: Other  
Date Became Current: Not reported  
Date Ended Current: Not reported  
Owner/Operator Address: 6281 CHALET DR  
Owner/Operator City,State,Zip: COMMERCE, CA 90040  
Owner/Operator Telephone: 562-806-2143  
Owner/Operator Telephone Ext: Not reported  
Owner/Operator Fax: Not reported  
Owner/Operator Email: Not reported

Historic Generators:

Receive Date: 2017-04-03 00:00:00.0  
Handler Name: FOOD SAFETY NET SERVICES CALIFORNIA LP  
Federal Waste Generator Description: Not a generator, verified  
State District Owner: Not reported  
Large Quantity Handler of Universal Waste: No  
Recognized Trader Importer: No  
Recognized Trader Exporter: No  
Spent Lead Acid Battery Importer: No  
Spent Lead Acid Battery Exporter: No  
Current Record: Yes  
Non Storage Recycler Activity: Not reported  
Electronic Manifest Broker: Not reported

List of NAICS Codes and Descriptions:

NAICS Code: 54194  
NAICS Description: VETERINARY SERVICES

Facility Has Received Notices of Violations:

Violations: No Violations Found

Evaluation Action Summary:

Evaluations: No Evaluations Found

**F47 CAL RAY BAKERY**  
**WSW 6819 WATCHER ST**  
**1/8-1/4 LOS ANGELES, CA 90040**  
**0.136 mi.**  
**720 ft.**

**SWEEPS UST U002279713**  
**LOS ANGELES CO. HMS N/A**

**Site 5 of 10 in cluster F**

**Relative:** SWEEPS UST:  
**Lower** Name: CAL RAY BAKERY  
Address: 6819 E WATCHER ST  
**Actual:** City: COMMERCE  
**152 ft.** Status: Active  
Comp Number: 5065  
Number: 9  
Board Of Equalization: Not reported  
Referral Date: 06-30-89  
Action Date: Not reported  
Created Date: 06-30-89  
Owner Tank Id: Not reported  
SWRCB Tank Id: Not reported  
Tank Status: Not reported



Map ID  
Direction  
Distance  
Elevation

MAP FINDINGS

Site

Database(s)

EDR ID Number  
EPA ID Number

**CAL RAY BAKERY (Continued)**

**U002279713**

Capacity: Not reported  
Active Date: Not reported  
Tank Use: Not reported  
STG: Not reported  
Content: Not reported  
Number Of Tanks: Not reported

**LOS ANGELES CO. HMS:**

Name: CAL RAY BAKERY  
Address: 6819 WATCHER ST  
City,State,Zip: LOS ANGELES, CA 90040  
Region: LA  
Permit Category: Not reported  
Facility Id: 004879-005065  
Facility Type: Not reported  
Facility Status: Removed  
Area: 3V  
Permit Number: Not reported  
Permit Status: Not reported

Name: CAL RAY BAKERY  
Address: 6819 WATCHER ST  
City,State,Zip: LOS ANGELES, CA 90040  
Region: LA  
Permit Category: I  
Facility Id: 004879-I05065  
Facility Type: 01  
Facility Status: Closed  
Area: 3V  
Permit Number: 000003052  
Permit Status: Closed

**G48  
NW  
1/8-1/4  
0.136 mi.  
720 ft.**

**CASEY, GEORGE F.  
7222 EAST SLAUSEN  
COMMERCE, CA  
Site 1 of 2 in cluster G**

**WMUDS/SWAT S104156357  
N/A**

**Relative:  
Higher  
Actual:  
157 ft.**

WMUDS/SWAT:  
Edit Date: Not reported  
Complexity: Not reported  
Primary Waste: Not reported  
Primary Waste Type: Not reported  
Secondary Waste: Not reported  
Secondary Waste Type: Not reported  
Base Meridian: Not reported  
NPID: Not reported  
Tonnage: 0  
Regional Board ID: Not reported  
Municipal Solid Waste: False  
Superorder: False  
Open To Public: False  
Waste List: False  
Agency Type: Not reported  
Agency Name: GEORGE F. CASEY  
Agency Department: Not reported  
Agency Address: Not reported

Map ID  
 Direction  
 Distance  
 Elevation

MAP FINDINGS

Site

Database(s)

EDR ID Number  
 EPA ID Number

**CASEY, GEORGE F. (Continued)**

**S104156357**

Agency City,St,Zip: Not reported  
 Agency Contact: Not reported  
 Agency Telephone: Not reported  
 Land Owner Name: Not reported  
 Land Owner Address: Not reported  
 Land Owner City,St,Zip: CA  
 Land Owner Contact: Not reported  
 Land Owner Phone: Not reported  
 Region: 4  
 Facility Type: Not reported  
 Facility Description: Not reported  
 Facility Telephone: Not reported  
 SWAT Facility Name: Not reported  
 Primary SIC: Not reported  
 Secondary SIC: Not reported  
 Comments: Not reported  
 Last Facility Editors: Not reported  
 Waste Discharge System: False  
 Solid Waste Assessment Test Program: True  
 Toxic Pits Cleanup Act Program: False  
 Resource Conservation Recovery Act: False  
 Department of Defence: False  
 Solid Waste Assessment Test Program: GEORGE F. CASEY  
 Threat to Water Quality: Not reported  
 Sub Chapter 15: False  
 Regional Board Project Officer: R\_N  
 Number of WMUDS at Facility: 1  
 Section Range: Not reported  
 RCRA Facility: Not reported  
 Waste Discharge Requirements: Not reported  
 Self-Monitoring Rept. Frequency: Not reported  
 Waste Discharge System ID: 4 190304NUR  
 Solid Waste Information ID: Not reported

**49**  
**West**  
**1/8-1/4**  
**0.138 mi.**  
**730 ft.**

**SUPER A FOODS INC**  
**7200 DOMINION CIR**  
**COMMERCE, CA 90040**

**RCRA NonGen / NLR** **1024837814**  
**CAL000383882**

**Relative:**  
**Lower**  
**Actual:**  
**153 ft.**

RCRA NonGen / NLR:  
 Date Form Received by Agency: 2013-03-28 00:00:00.0  
 Handler Name: SUPER A FOODS INC  
 Handler Address: 7200 DOMINION CIR  
 Handler City,State,Zip: COMMERCE, CA 90040  
 EPA ID: CAL000383882  
 Contact Name: JOANNE TIMONEY  
 Contact Address: 7200 DOMINION CIR  
 Contact City,State,Zip: COMMERCE, CA 90040  
 Contact Telephone: 323-869-0600  
 Contact Fax: 323-869-0611  
 Contact Email: JTIMONEY@SUPERAFOODS.COM  
 Contact Title: Not reported  
 EPA Region: 09  
 Land Type: Not reported  
 Federal Waste Generator Description: Not a generator, verified  
 Non-Notifier: Not reported  
 Biennial Report Cycle: Not reported

Map ID  
 Direction  
 Distance  
 Elevation

MAP FINDINGS

Site

Database(s)

EDR ID Number  
 EPA ID Number

**SUPER A FOODS INC (Continued)**

**1024837814**

Accessibility:	Not reported
Active Site Indicator:	Handler Activities
State District Owner:	Not reported
State District:	Not reported
Mailing Address:	7200 DOMINION CIR
Mailing City, State, Zip:	COMMERCE, CA 90040
Owner Name:	SUPER A FOODS
Owner Type:	Other
Operator Name:	JOANNE TIMONEY
Operator Type:	Other
Short-Term Generator Activity:	No
Importer Activity:	No
Mixed Waste Generator:	No
Transporter Activity:	No
Transfer Facility Activity:	No
Recycler Activity with Storage:	No
Small Quantity On-Site Burner Exemption:	No
Smelting Melting and Refining Furnace Exemption:	No
Underground Injection Control:	No
Off-Site Waste Receipt:	No
Universal Waste Indicator:	Yes
Universal Waste Destination Facility:	Yes
Federal Universal Waste:	No
Active Site Fed-Reg Treatment Storage and Disposal Facility:	Not reported
Active Site Converter Treatment storage and Disposal Facility:	Not reported
Active Site State-Reg Treatment Storage and Disposal Facility:	Not reported
Active Site State-Reg Handler:	---
Federal Facility Indicator:	Not reported
Hazardous Secondary Material Indicator:	N
Sub-Part K Indicator:	Not reported
Commercial TSD Indicator:	No
Treatment Storage and Disposal Type:	Not reported
2018 GPRA Permit Baseline:	Not on the Baseline
2018 GPRA Renewals Baseline:	Not on the Baseline
Permit Renewals Workload Universe:	Not reported
Permit Workload Universe:	Not reported
Permit Progress Universe:	Not reported
Post-Closure Workload Universe:	Not reported
Closure Workload Universe:	Not reported
202 GPRA Corrective Action Baseline:	No
Corrective Action Workload Universe:	No
Subject to Corrective Action Universe:	No
Non-TSDs Where RCRA CA has Been Imposed Universe:	No
TSDs Potentially Subject to CA Under 3004 (u)/(v) Universe:	No
TSDs Only Subject to CA under Discretionary Auth Universe:	No
Corrective Action Priority Ranking:	No NCAPS ranking
Environmental Control Indicator:	No
Institutional Control Indicator:	No
Human Exposure Controls Indicator:	N/A
Groundwater Controls Indicator:	N/A
Operating TSDF Universe:	Not reported
Full Enforcement Universe:	Not reported
Significant Non-Complier Universe:	No
Unaddressed Significant Non-Complier Universe:	No
Addressed Significant Non-Complier Universe:	No
Significant Non-Complier With a Compliance Schedule Universe:	No
Financial Assurance Required:	Not reported

Map ID  
Direction  
Distance  
Elevation

MAP FINDINGS

Site

Database(s)

EDR ID Number  
EPA ID Number

**SUPER A FOODS INC (Continued)**

**1024837814**

Handler Date of Last Change: 2018-09-06 17:02:09.0  
Recognized Trader-Importer: No  
Recognized Trader-Exporter: No  
Importer of Spent Lead Acid Batteries: No  
Exporter of Spent Lead Acid Batteries: No  
Recycler Activity Without Storage: No  
Manifest Broker: No  
Sub-Part P Indicator: No

Handler - Owner Operator:

Owner/Operator Indicator: Owner  
Owner/Operator Name: SUPER A FOODS  
Legal Status: Other  
Date Became Current: Not reported  
Date Ended Current: Not reported  
Owner/Operator Address: 7200 DOMINION CIR  
Owner/Operator City,State,Zip: COMMERCE, CA 90040  
Owner/Operator Telephone: 323-869-0600  
Owner/Operator Telephone Ext: Not reported  
Owner/Operator Fax: Not reported  
Owner/Operator Email: Not reported

Owner/Operator Indicator: Operator  
Owner/Operator Name: JOANNE TIMONEY  
Legal Status: Other  
Date Became Current: Not reported  
Date Ended Current: Not reported  
Owner/Operator Address: 7200 DOMINION CIR  
Owner/Operator City,State,Zip: COMMERCE, CA 90040  
Owner/Operator Telephone: 323-869-0600  
Owner/Operator Telephone Ext: Not reported  
Owner/Operator Fax: Not reported  
Owner/Operator Email: Not reported

Historic Generators:

Receive Date: 2013-03-28 00:00:00.0  
Handler Name: SUPER A FOODS INC  
Federal Waste Generator Description: Not a generator, verified  
State District Owner: Not reported  
Large Quantity Handler of Universal Waste: No  
Recognized Trader Importer: No  
Recognized Trader Exporter: No  
Spent Lead Acid Battery Importer: No  
Spent Lead Acid Battery Exporter: No  
Current Record: Yes  
Non Storage Recycler Activity: Not reported  
Electronic Manifest Broker: Not reported

List of NAICS Codes and Descriptions:

NAICS Code: 45291  
NAICS Description: WAREHOUSE CLUBS AND SUPERCENTERS

Facility Has Received Notices of Violations:

Violations: No Violations Found

Map ID  
 Direction  
 Distance  
 Elevation

MAP FINDINGS

Site

Database(s)

EDR ID Number  
 EPA ID Number

**SUPER A FOODS INC (Continued)**

**1024837814**

Evaluation Action Summary:  
 Evaluations:

No Evaluations Found

**G50  
 NW  
 1/8-1/4  
 0.140 mi.  
 741 ft.**

**GEORGE F. CASEY DISPOSAL SITE  
 7222 EAST SLAUSON AVENUE  
 COMMERCE, CA 90040**

**SWF/LF  
 CERS S111075919  
 N/A**

**Site 2 of 2 in cluster G**

**Relative:  
 Higher  
 Actual:  
 157 ft.**

LOS ANGELES CO. LF:  
 Name: GEORGE F. CASEY DISPOSAL SITE  
 Address: 7222 EAST SLAUSON AVENUE  
 City,State,Zip: COMMERCE, CA 90040  
 Site ID: 1947  
 Alt. Address: 7120 - 7164 East Slauson Avenue, Commerce, CA  
 Site Contact: Not reported  
 Site Contact Phone: Not reported  
 Site Email: Not reported  
 Site Website: Not reported  
 Site Type: Municipal Solid Waste Landfill  
 Site SWIS Number: 19-AA-5270  
 Beginning Operation Date: Sep-43  
 Ending Operation Date: Jan-47  
 Local Enforcement Agency: County Public Health  
 Maximun Depth Fill(Ft): 40  
 Permitted Capacity: Not reported  
 Present Use: Commercial  
 Remaining Capacity(Million): Not reported  
 Status: Closed  
 Waste Accepted: Commercial; Hazardous Waste; Inert  
 Hours of Operation: Not reported  
 Disposal Area (Acre): 5.29999999

**Detail As Of 01/2014:**

Operator Name: Unknown  
 Operator Address: Not reported  
 Operator City/State/Zip: Not reported  
 Operator Contact: Not reported  
 Operator Telephone: Not reported  
 Operator Email: Not reported  
 Owner Name: City of Commerce  
 Owner Address: 2535 Commerce Way  
 Owner City/State/Zip: Commerce, CA 90040  
 Owner Contact: Not reported  
 Owner Telephone: Not reported  
 Owner Email: Not reported

**SWF/LF (SWIS):**

Name: GEORGE F. CASEY DS  
 Address: 7222 EAST SLAUSON AVENUE  
 City,State,Zip: COMMERCE, CA  
 Facility ID: 19-AA-5270  
 Lat/Long: 33.97859 / -118.13473  
 Owner Name: City Of Commerce  
 Owner Telephone: Not reported  
 Owner Address: Not reported

Map ID  
Direction  
Distance  
Elevation

MAP FINDINGS

Site

Database(s)

EDR ID Number  
EPA ID Number

**GEORGE F. CASEY DISPOSAL SITE (Continued)**

**S111075919**

Owner Address2: 2535 Commerce Way  
Owner City,St,Zip: Commerce, CA 90040  
Operational Status: Closed  
Operator: Not reported  
Operator Phone: Not reported  
Operator Address: Not reported  
Operator Address2: Not reported  
Operator City,St,Zip: Not reported  
Permit Date: Not reported  
Permit Status: Not reported  
Permitted Acreage: Not reported  
Activity: Solid Waste Disposal Site  
Regulation Status: Unpermitted  
Landuse Name: Not reported  
GIS Source: Map  
Category: Disposal  
Unit Number: 01  
Inspection Frequency: Annual  
Accepted Waste: Not reported  
Closure Date: Not reported  
Closure Type: Not reported  
Disposal Acreage: Not reported  
SWIS Num: 19-AA-5270  
Waste Discharge Requirement Num: Not reported  
Program Type: Not reported  
Permitted Throughput with Units: Not reported  
Actual Throughput with Units: Not reported  
Permitted Capacity with Units: Not reported  
Remaining Capacity: Not reported  
Remaining Capacity with Units: Not reported  
Lat/Long: 33.97859 / -118.13473

**CERS:**

Name: GEORGE F. CASEY DS  
Address: 7222 EAST SLAUSON AVENUE  
City,State,Zip: COMMERCE, CA  
Site ID: 508890  
CERS ID: 19-AA-5270  
CERS Description: Solid Waste and Recycle Sites

**Affiliation:**

Affiliation Type Desc: Legal Owner  
Entity Name: City of Commerce  
Entity Title: Not reported  
Affiliation Address: Not reported  
Affiliation City: Commerce  
Affiliation State: CA  
Affiliation Country: Not reported  
Affiliation Zip: 90040  
Affiliation Phone: Not reported

Map ID  
Direction  
Distance  
Elevation

MAP FINDINGS

Site

Database(s)

EDR ID Number  
EPA ID Number

F51  
WSW  
1/8-1/4  
0.144 mi.  
761 ft.

**CALIFORNIA PRODUCE WHOLESALERS**  
**6818 WATCHER ST**  
**COMMERCE, CA 90040**

**SWEEPS UST** U002279226  
**LOS ANGELES CO. HMS** N/A

Site 6 of 10 in cluster F

Relative:  
Lower  
Actual:  
151 ft.

SWEEPS UST:  
Name: CALIF PRODUCE WHOLESALERS  
Address: 6818 E WATCHER ST  
City: COMMERCE  
Status: Active  
Comp Number: 3916  
Number: 9  
Board Of Equalization: 44-007775  
Referral Date: 06-30-89  
Action Date: Not reported  
Created Date: 06-30-89  
Owner Tank Id: Not reported  
SWRCB Tank Id: 19-000-003916-000001  
Tank Status: A  
Capacity: Not reported  
Active Date: 06-30-89  
Tank Use: UNKNOWN  
STG: W  
Content: Not reported  
Number Of Tanks: 1

LOS ANGELES CO. HMS:

Name: CALIFORNIA PRODUCE WHOLESALERS  
Address: 6818 WATCHER ST  
City,State,Zip: COMMERCE, CA 900403715  
Region: LA  
Permit Category: T  
Facility Id: 003787-003916  
Facility Type: 0  
Facility Status: Removed  
Area: 3V  
Permit Number: 00000849T  
Permit Status: Removed

Name: CALIFORNIA PRODUCE WHOLESALERS  
Address: 6818 WATCHER ST  
City,State,Zip: COMMERCE, CA 900403715  
Region: LA  
Permit Category: I  
Facility Id: 003787-I03916  
Facility Type: 01  
Facility Status: Closed  
Area: 3V  
Permit Number: 000004730  
Permit Status: Closed

MAP FINDINGS

Map ID  
 Direction  
 Distance  
 Elevation

Site

Database(s)

EDR ID Number  
 EPA ID Number

**F52**      **CALIF PRODUCE WHOLESALERS**  
**WSW**      **6818 E WATCHER ST**  
**1/8-1/4**    **COMMERCE, CA 90040**  
**0.144 mi.**  
**761 ft.**      **Site 7 of 10 in cluster F**

**UST**      **U004265671**  
             **N/A**

**Relative:**      **UST:**  
**Lower**          Name:                      CALIF PRODUCE WHOLESALERS  
                      Address:                  6818 E WATCHER ST  
**Actual:**          City,State,Zip:        COMMERCE, CA 90040  
**151 ft.**            Facility ID:                LACoFA0029252  
                      Permitting Agency:    Los Angeles County Fire Department  
                      Latitude:                33.97554  
                      Longitude:              -118.1363

**F53**      **CALIF PRODUCE WHOLESALERS**  
**WSW**      **6818 WATCHER ST**  
**1/8-1/4**    **LOS ANGELES, CA 90040**  
**0.144 mi.**  
**761 ft.**      **Site 8 of 10 in cluster F**

**UST**      **U004049656**  
             **N/A**

**Relative:**      **UST:**  
**Lower**          Name:                      CALIF PRODUCE WHOLESALERS  
                      Address:                  6818 WATCHER ST  
**Actual:**          City,State,Zip:        LOS ANGELES, CA 90040  
**151 ft.**            Facility ID:                3916  
                      Permitting Agency:    LOS ANGELES, CITY OF  
                      Latitude:                33.97561  
                      Longitude:              -118.13632

**F54**      **COLONIAL DAMES CO. LTD.**  
**WSW**      **6820 WATCHER ST**  
**1/8-1/4**    **LOS ANGELES, CA 90040**  
**0.145 mi.**  
**763 ft.**      **Site 9 of 10 in cluster F**

**HIST UST**      **U001561595**  
**NPDES**        **N/A**  
**WDS**  
**CIWQS**  
**CERS**

**Relative:**      **HIST UST:**  
**Lower**          Name:                      COLONIAL DAMES CO. LTD.  
                      Address:                  6820 WATCHER ST  
**Actual:**          City,State,Zip:        LOS ANGELES, CA 90040  
**151 ft.**            File Number:            Not reported  
                      URL:                        Not reported  
                      Region:                    STATE  
                      Facility ID:                00000055929  
                      Facility Type:            Other  
                      Other Type:              COSMETIC  
                      Contact Name:            MR. LYMAN BORKMAN  
                      Telephone:                2137736441  
                      Owner Name:              COLONIAL DAMES CO. LTD.  
                      Owner Address:         6820 E. WATCHER STREET  
                      Owner City,St,Zip:     COMMERCE, CA 90040  
                      Total Tanks:             0001  
  
                      Tank Num:                001  
                      Container Num:         1  
                      Year Installed:         1964  
                      Tank Capacity:         00002500  
                      Tank Used for:         PRODUCT



Map ID  
Direction  
Distance  
Elevation

MAP FINDINGS

Site

Database(s)

EDR ID Number  
EPA ID Number

**COLONIAL DAMES CO. LTD. (Continued)**

**U001561595**

Type of Fuel: Not reported  
Container Construction Thickness: Not reported  
Leak Detection: Stock Inventor

**NPDES:**

Name: COLONIAL DAMES  
Address: 6820 WATCHER ST  
City,State,Zip: LOS ANGELES, CA 90040  
Facility Status: Active  
NPDES Number: CAS000001  
Region: 4  
Agency Number: 0  
Regulatory Measure ID: 190557  
Place ID: Not reported  
Order Number: 97-03-DWQ  
WDID: 4 19NEC002185  
Regulatory Measure Type: Enrollee  
Program Type: Industrial  
Adoption Date Of Regulatory Measure: Not reported  
Effective Date Of Regulatory Measure: 06/21/2016  
Termination Date Of Regulatory Measure: Not reported  
Expiration Date Of Regulatory Measure: Not reported  
Discharge Address: 6820 Watcher St  
Discharge Name: Colonial Dames  
Discharge City: Los Angeles  
Discharge State: California  
Discharge Zip: 90040  
Status: Not reported  
Status Date: Not reported  
Operator Name: Not reported  
Operator Address: Not reported  
Operator City: Not reported  
Operator State: Not reported  
Operator Zip: Not reported

**NPDES as of 03/2018:**

NPDES Number: Not reported  
Status: Not reported  
Agency Number: Not reported  
Region: 4  
Regulatory Measure ID: 190557  
Order Number: Not reported  
Regulatory Measure Type: Industrial  
Place ID: Not reported  
WDID: 4 19NEC002185  
Program Type: Not reported  
Adoption Date Of Regulatory Measure: Not reported  
Effective Date Of Regulatory Measure: Not reported  
Expiration Date Of Regulatory Measure: Not reported  
Termination Date Of Regulatory Measure: Not reported  
Discharge Name: Not reported  
Discharge Address: Not reported  
Discharge City: Not reported  
Discharge State: Not reported  
Discharge Zip: Not reported  
Received Date: 04/19/2016  
Processed Date: 06/21/2016

Map ID  
Direction  
Distance  
Elevation

MAP FINDINGS

Site

Database(s)

EDR ID Number  
EPA ID Number

COLONIAL DAMES CO. LTD. (Continued)

U001561595

Status:	Active
Status Date:	06/21/2016
Place Size:	17173
Place Size Unit:	SqFt
Contact:	Otto Bakken
Contact Title:	Not reported
Contact Phone:	323-773-6441
Contact Phone Ext:	103
Contact Email:	otto@colonialdames.com
Operator Name:	Colonial Dames
Operator Address:	6820 Watcher St
Operator City:	Los Angeles
Operator State:	California
Operator Zip:	90040
Operator Contact:	OTTO Bakken
Operator Contact Title:	President
Operator Contact Phone:	323-773-6441
Operator Contact Phone Ext:	Not reported
Operator Contact Email:	otto@colonialdames.com
Operator Type:	Private Business
Developer:	Not reported
Developer Address:	Not reported
Developer City:	Not reported
Developer State:	California
Developer Zip:	Not reported
Developer Contact:	Not reported
Developer Contact Title:	Not reported
Constype Linear Utility Ind:	Not reported
Emergency Phone:	562-697-8467
Emergency Phone Ext:	Not reported
Constype Above Ground Ind:	Not reported
Constype Below Ground Ind:	Not reported
Constype Cable Line Ind:	Not reported
Constype Comm Line Ind:	Not reported
Constype Commercial Ind:	Not reported
Constype Electrical Line Ind:	Not reported
Constype Gas Line Ind:	Not reported
Constype Industrial Ind:	Not reported
Constype Other Description:	Not reported
Constype Other Ind:	Not reported
Constype Recons Ind:	Not reported
Constype Residential Ind:	Not reported
Constype Transport Ind:	Not reported
Constype Utility Description:	Not reported
Constype Utility Ind:	Not reported
Constype Water Sewer Ind:	Not reported
Dir Discharge Uswater Ind:	N
Receiving Water Name:	Rio Hondo River
Certifier:	OTTO Bakken
Certifier Title:	Plant Manager
Certification Date:	15-SEP-16
Primary Sic:	2844-Perfumes, Cosmetics, and Other Toilet Preparations
Secondary Sic:	Not reported
Tertiary Sic:	Not reported
NPDES Number:	CAS000001
Status:	Active

Map ID  
Direction  
Distance  
Elevation

MAP FINDINGS

Site

Database(s)

EDR ID Number  
EPA ID Number

**COLONIAL DAMES CO. LTD. (Continued)**

**U001561595**

Agency Number: 0  
Region: 4  
Regulatory Measure ID: 190557  
Order Number: 97-03-DWQ  
Regulatory Measure Type: Enrollee  
Place ID: Not reported  
WDID: 4 19NEC002185  
Program Type: Industrial  
Adoption Date Of Regulatory Measure: Not reported  
Effective Date Of Regulatory Measure: 06/21/2016  
Expiration Date Of Regulatory Measure: Not reported  
Termination Date Of Regulatory Measure: Not reported  
Discharge Name: Colonial Dames  
Discharge Address: 6820 Watcher St  
Discharge City: Los Angeles  
Discharge State: California  
Discharge Zip: 90040  
Received Date: Not reported  
Processed Date: Not reported  
Status: Not reported  
Status Date: Not reported  
Place Size: Not reported  
Place Size Unit: Not reported  
Contact: Not reported  
Contact Title: Not reported  
Contact Phone: Not reported  
Contact Phone Ext: Not reported  
Contact Email: Not reported  
Operator Name: Not reported  
Operator Address: Not reported  
Operator City: Not reported  
Operator State: Not reported  
Operator Zip: Not reported  
Operator Contact: Not reported  
Operator Contact Title: Not reported  
Operator Contact Phone: Not reported  
Operator Contact Phone Ext: Not reported  
Operator Contact Email: Not reported  
Operator Type: Not reported  
Developer: Not reported  
Developer Address: Not reported  
Developer City: Not reported  
Developer State: Not reported  
Developer Zip: Not reported  
Developer Contact: Not reported  
Developer Contact Title: Not reported  
Constype Linear Utility Ind: Not reported  
Emergency Phone: Not reported  
Emergency Phone Ext: Not reported  
Constype Above Ground Ind: Not reported  
Constype Below Ground Ind: Not reported  
Constype Cable Line Ind: Not reported  
Constype Comm Line Ind: Not reported  
Constype Commercial Ind: Not reported  
Constype Electrical Line Ind: Not reported  
Constype Gas Line Ind: Not reported  
Constype Industrial Ind: Not reported

Map ID  
Direction  
Distance  
Elevation

MAP FINDINGS

Site

Database(s)

EDR ID Number  
EPA ID Number

**COLONIAL DAMES CO. LTD. (Continued)**

**U001561595**

Constype Other Description: Not reported  
Constype Other Ind: Not reported  
Constype Recons Ind: Not reported  
Constype Residential Ind: Not reported  
Constype Transport Ind: Not reported  
Constype Utility Description: Not reported  
Constype Utility Ind: Not reported  
Constype Water Sewer Ind: Not reported  
Dir Discharge Uswater Ind: Not reported  
Receiving Water Name: Not reported  
Certifier: Not reported  
Certifier Title: Not reported  
Certification Date: Not reported  
Primary Sic: Not reported  
Secondary Sic: Not reported  
Tertiary Sic: Not reported

Name: COLONIAL DAMES  
Address: 6820 WATCHER ST  
City,State,Zip: LOS ANGELES, CA 90040  
Facility Status: Not reported  
NPDES Number: Not reported  
Region: Not reported  
Agency Number: Not reported  
Regulatory Measure ID: Not reported  
Place ID: Not reported  
Order Number: Not reported  
WDID: 4 19NEC002185  
Regulatory Measure Type: Industrial  
Program Type: Not reported  
Adoption Date Of Regulatory Measure: Not reported  
Effective Date Of Regulatory Measure: Not reported  
Termination Date Of Regulatory Measure: Not reported  
Expiration Date Of Regulatory Measure: Not reported  
Discharge Address: Not reported  
Discharge Name: Not reported  
Discharge City: Not reported  
Discharge State: Not reported  
Discharge Zip: Not reported  
Status: Active  
Status Date: 06/21/2016  
Operator Name: Colonial Dames  
Operator Address: 6820 Watcher St  
Operator City: Los Angeles  
Operator State: California  
Operator Zip: 90040

**NPDES as of 03/2018:**

NPDES Number: Not reported  
Status: Not reported  
Agency Number: Not reported  
Region: 4  
Regulatory Measure ID: 190557  
Order Number: Not reported  
Regulatory Measure Type: Industrial  
Place ID: Not reported  
WDID: 4 19NEC002185

Map ID  
Direction  
Distance  
Elevation

MAP FINDINGS

Site

Database(s)

EDR ID Number  
EPA ID Number

**COLONIAL DAMES CO. LTD. (Continued)**

**U001561595**

Program Type:	Not reported
Adoption Date Of Regulatory Measure:	Not reported
Effective Date Of Regulatory Measure:	Not reported
Expiration Date Of Regulatory Measure:	Not reported
Termination Date Of Regulatory Measure:	Not reported
Discharge Name:	Not reported
Discharge Address:	Not reported
Discharge City:	Not reported
Discharge State:	Not reported
Discharge Zip:	Not reported
Received Date:	04/19/2016
Processed Date:	06/21/2016
Status:	Active
Status Date:	06/21/2016
Place Size:	17173
Place Size Unit:	SqFt
Contact:	Otto Bakken
Contact Title:	Not reported
Contact Phone:	323-773-6441
Contact Phone Ext:	103
Contact Email:	otto@colonialdames.com
Operator Name:	Colonial Dames
Operator Address:	6820 Watcher St
Operator City:	Los Angeles
Operator State:	California
Operator Zip:	90040
Operator Contact:	OTTO Bakken
Operator Contact Title:	President
Operator Contact Phone:	323-773-6441
Operator Contact Phone Ext:	Not reported
Operator Contact Email:	otto@colonialdames.com
Operator Type:	Private Business
Developer:	Not reported
Developer Address:	Not reported
Developer City:	Not reported
Developer State:	California
Developer Zip:	Not reported
Developer Contact:	Not reported
Developer Contact Title:	Not reported
Constype Linear Utility Ind:	Not reported
Emergency Phone:	562-697-8467
Emergency Phone Ext:	Not reported
Constype Above Ground Ind:	Not reported
Constype Below Ground Ind:	Not reported
Constype Cable Line Ind:	Not reported
Constype Comm Line Ind:	Not reported
Constype Commercial Ind:	Not reported
Constype Electrical Line Ind:	Not reported
Constype Gas Line Ind:	Not reported
Constype Industrial Ind:	Not reported
Constype Other Description:	Not reported
Constype Other Ind:	Not reported
Constype Recons Ind:	Not reported
Constype Residential Ind:	Not reported
Constype Transport Ind:	Not reported
Constype Utility Description:	Not reported
Constype Utility Ind:	Not reported

Map ID  
Direction  
Distance  
Elevation

MAP FINDINGS

Site

Database(s)

EDR ID Number  
EPA ID Number

**COLONIAL DAMES CO. LTD. (Continued)**

**U001561595**

Constype Water Sewer Ind: Not reported  
Dir Discharge Uswater Ind: N  
Receiving Water Name: Rio Hondo River  
Certifier: OTTO Bakken  
Certifier Title: Plant Manager  
Certification Date: 15-SEP-16  
Primary Sic: 2844-Perfumes, Cosmetics, and Other Toilet Preparations  
Secondary Sic: Not reported  
Tertiary Sic: Not reported  
  
NPDES Number: CAS000001  
Status: Active  
Agency Number: 0  
Region: 4  
Regulatory Measure ID: 190557  
Order Number: 97-03-DWQ  
Regulatory Measure Type: Enrollee  
Place ID: Not reported  
WDID: 4 19NEC002185  
Program Type: Industrial  
Adoption Date Of Regulatory Measure: Not reported  
Effective Date Of Regulatory Measure: 06/21/2016  
Expiration Date Of Regulatory Measure: Not reported  
Termination Date Of Regulatory Measure: Not reported  
Discharge Name: Colonial Dames  
Discharge Address: 6820 Watcher St  
Discharge City: Los Angeles  
Discharge State: California  
Discharge Zip: 90040  
Received Date: Not reported  
Processed Date: Not reported  
Status: Not reported  
Status Date: Not reported  
Place Size: Not reported  
Place Size Unit: Not reported  
Contact: Not reported  
Contact Title: Not reported  
Contact Phone: Not reported  
Contact Phone Ext: Not reported  
Contact Email: Not reported  
Operator Name: Not reported  
Operator Address: Not reported  
Operator City: Not reported  
Operator State: Not reported  
Operator Zip: Not reported  
Operator Contact: Not reported  
Operator Contact Title: Not reported  
Operator Contact Phone: Not reported  
Operator Contact Phone Ext: Not reported  
Operator Contact Email: Not reported  
Operator Type: Not reported  
Developer: Not reported  
Developer Address: Not reported  
Developer City: Not reported  
Developer State: Not reported  
Developer Zip: Not reported  
Developer Contact: Not reported

Map ID  
Direction  
Distance  
Elevation

MAP FINDINGS

Site

Database(s)

EDR ID Number  
EPA ID Number

**COLONIAL DAMES CO. LTD. (Continued)**

**U001561595**

Developer Contact Title:	Not reported
Constype Linear Utility Ind:	Not reported
Emergency Phone:	Not reported
Emergency Phone Ext:	Not reported
Constype Above Ground Ind:	Not reported
Constype Below Ground Ind:	Not reported
Constype Cable Line Ind:	Not reported
Constype Comm Line Ind:	Not reported
Constype Commercial Ind:	Not reported
Constype Electrical Line Ind:	Not reported
Constype Gas Line Ind:	Not reported
Constype Industrial Ind:	Not reported
Constype Other Description:	Not reported
Constype Other Ind:	Not reported
Constype Recons Ind:	Not reported
Constype Residential Ind:	Not reported
Constype Transport Ind:	Not reported
Constype Utility Description:	Not reported
Constype Utility Ind:	Not reported
Constype Water Sewer Ind:	Not reported
Dir Discharge Uswater Ind:	Not reported
Receiving Water Name:	Not reported
Certifier:	Not reported
Certifier Title:	Not reported
Certification Date:	Not reported
Primary Sic:	Not reported
Secondary Sic:	Not reported
Tertiary Sic:	Not reported

**WDS:**

Name:	COLONIAL DIMES CO LTD
Address:	6820 Watcher St
City:	LOS ANGELES
Facility ID:	4 19I013577
Facility Type:	Industrial - Facility that treats and/or disposes of liquid or semisolid wastes from any servicing, producing, manufacturing or processing operation of whatever nature, including mining, gravel washing, geothermal operations, air conditioning, ship building and repairing, oil production, storage and disposal operations, water pumping.
Facility Status:	Active - Any facility with a continuous or seasonal discharge that is under Waste Discharge Requirements.
NPDES Number:	CAS000001 The 1st 2 characters designate the state. The remaining 7 are assigned by the Regional Board
Subregion:	4
Facility Telephone:	3237736441
Facility Contact:	OTTO BAKKEN
Agency Name:	COLONIAL DIMES CO LTD
Agency Address:	6820 Watcher St
Agency City,St,Zip:	Los Angeles 900403799
Agency Contact:	KORT PEARSON
Agency Telephone:	3237736441
Agency Type:	Private
SIC Code:	0
SIC Code 2:	Not reported
Primary Waste Type:	Not reported

Map ID  
Direction  
Distance  
Elevation

MAP FINDINGS

Site

Database(s)

EDR ID Number  
EPA ID Number

**COLONIAL DAMES CO. LTD. (Continued)**

**U001561595**

Primary Waste: Not reported  
Waste Type2: Not reported  
Waste2: Not reported  
Primary Waste Type: Not reported  
Secondary Waste: Not reported  
Secondary Waste Type: Not reported  
Design Flow: 0  
Baseline Flow: 0  
Reclamation: Not reported  
POTW: Not reported  
Treat To Water: Minor Threat to Water Quality. A violation of a regional board order should cause a relatively minor impairment of beneficial uses compared to a major or minor threat. Not: All nurds without a TTWQ will be considered a minor threat to water quality unless coded at a higher Level. A Zero (0) may be used to code those NURDS that are found to represent no threat to water quality.  
Complexity: Category C - Facilities having no waste treatment systems, such as cooling water dischargers or those who must comply through best management practices, facilities with passive waste treatment and disposal systems, such as septic systems with subsurface disposal, or dischargers having waste storage systems with land disposal such as dairy waste ponds.

**CIWQS:**

Name: COLONIAL DAMES  
Address: 6820 WATCHER ST  
City,State,Zip: LOS ANGELES, CA 90040  
Agency: Colonial Dames  
Agency Address: 6820 Watcher St, Los Angeles, CA 90040  
Place/Project Type: Industrial - Perfumes, Cosmetics, and Other Toilet Preparations  
SIC/NAICS: 2844  
Region: 4  
Program: INDSTW  
Regulatory Measure Status: Active  
Regulatory Measure Type: Storm water industrial  
Order Number: 2014-0057-DWQ  
WDID: 4 19NEC002185  
NPDES Number: CAS000001  
Adoption Date: Not reported  
Effective Date: 06/21/2016  
Termination Date: Not reported  
Expiration/Review Date: Not reported  
Design Flow: Not reported  
Major/Minor: Not reported  
Complexity: Not reported  
TTWQ: Not reported  
Enforcement Actions within 5 years: 2  
Violations within 5 years: 2  
Latitude: 33.97563  
Longitude: -118.13635

**CERS:**

Name: COLONIAL DAMES  
Address: 6820 WATCHER ST  
City,State,Zip: LOS ANGELES, CA 90040  
Site ID: 529573



Map ID  
Direction  
Distance  
Elevation

MAP FINDINGS

Site

Database(s)

EDR ID Number  
EPA ID Number

**COLONIAL DAMES CO. LTD. (Continued)**

**U001561595**

CERS ID: 215161  
CERS Description: Industrial Facility Storm Water

Violations:

Site ID: 529573  
Site Name: Colonial Dames  
Violation Date: 10/2/2018  
Citation: 2014-0057-DWQ - Industrial General Permit  
Violation Description: SW - Failure to Obtain Permit  
Violation Notes: DISCHARGER FAILED TO RECERTIFY THE NEC BY OCTOBER 1, 2018  
Violation Division: Water Boards  
Violation Program: INDSTW  
Violation Source: SMARTS

Site ID: 529573  
Site Name: Colonial Dames  
Violation Date: 10/2/2017  
Citation: 2014-0057-DWQ - Industrial General Permit  
Violation Description: SW - Failure to Obtain Permit  
Violation Notes: DISCHARGER FAILED TO RECERTIFY THE NEC BY OCTOBER 1, 2017  
Violation Division: Water Boards  
Violation Program: INDSTW  
Violation Source: SMARTS

Site ID: 529573  
Site Name: Colonial Dames  
Violation Date: 12/17/2008  
Citation: 2014-0057-DWQ - Industrial General Permit  
Violation Description: SW - Deficient BMP Implementation  
Violation Notes: 18 & 19 mg/L of Oil and Grease were detected at the location, Dock area, on 12/17/08 & 2/16/09, respectively.  
Violation Division: Water Boards  
Violation Program: INDSTW  
Violation Source: SMARTS

Evaluation:

Eval General Type: Compliance Evaluation Inspection  
Eval Date: 06-07-2016  
Violations Found: No  
Eval Type: Industrial Storm Water Compliance Evaluation  
Eval Notes: This inspection was conducted to evaluate the facility's compliance with the Stormwater Permit. The facility was in compliance at the time of the inspection. No further actions required at this time. See attached 6/7/16 Inspection Report for more details.  
Eval Division: Water Boards  
Eval Program: INDSTW  
Eval Source: SMARTS

Eval General Type: Compliance Evaluation Inspection  
Eval Date: 01-16-2001  
Violations Found: No  
Eval Type: Industrial Storm Water Compliance Evaluation  
Eval Notes: Only industrial activity is the air condition unit. All other activity are indoors. Make skin care product. Observed no violation during the inspection. Mr. Otto completed a no exposure form, but don't know the date be submitted to board.  
Eval Division: Water Boards

Map ID  
Direction  
Distance  
Elevation

MAP FINDINGS

Site

Database(s)

EDR ID Number  
EPA ID Number

**COLONIAL DAMES CO. LTD. (Continued)**

**U001561595**

Eval Program: INDSTW  
Eval Source: SMARTS

Eval General Type: Compliance Evaluation Inspection  
Eval Date: 08-05-2019  
Violations Found: No  
Eval Type: Industrial Storm Water Compliance Evaluation  
Eval Notes: The facility meets NEC criteria. See attached inspection report.  
Eval Division: Water Boards  
Eval Program: INDSTW  
Eval Source: SMARTS

Enforcement Action:

Site ID: 529573  
Site Name: Colonial Dames  
Site Address: 6820 WATCHER ST  
Site City: LOS ANGELES  
Site Zip: 90040  
Enf Action Date: 05-28-2010  
Enf Action Type: Staff Enforcement Letter  
Enf Action Description: Staff Enforcement Letter  
Enf Action Notes: The letter, AR Review - Benchmark Exceedance, was sent to ensure that the permittee will develop and implement the BMPs to reduce or prevent pollutants in SW discharges. Letter also required permittee to submit evidence of implemented additional BMPs and SWPPP amendments if the permittee is already implementing the BMPs.  
Enf Action Division: Water Boards  
Enf Action Program: INDSTW  
Enf Action Source: SMARTS

Site ID: 529573  
Site Name: Colonial Dames  
Site Address: 6820 WATCHER ST  
Site City: LOS ANGELES  
Site Zip: 90040  
Enf Action Date: 10-05-2017  
Enf Action Type: Industrial Storm Water Enforcement  
Enf Action Description: Industrial Storm Water Enforcement  
Enf Action Notes: DISCHARGER FAILED TO RECERTIFY THE NEC BY OCTOBER 1, 2017  
Enf Action Division: Water Boards  
Enf Action Program: INDSTW  
Enf Action Source: SMARTS

Site ID: 529573  
Site Name: Colonial Dames  
Site Address: 6820 WATCHER ST  
Site City: LOS ANGELES  
Site Zip: 90040  
Enf Action Date: 10-05-2018  
Enf Action Type: Industrial Storm Water Enforcement  
Enf Action Description: Industrial Storm Water Enforcement  
Enf Action Notes: DISCHARGER FAILED TO RECERTIFY THE NEC BY OCTOBER 1, 2018  
Enf Action Division: Water Boards  
Enf Action Program: INDSTW  
Enf Action Source: SMARTS

Map ID  
 Direction  
 Distance  
 Elevation

MAP FINDINGS

Site

Database(s)

EDR ID Number  
 EPA ID Number

**COLONIAL DAMES CO. LTD. (Continued)**

**U001561595**

Affiliation:  
 Affiliation Type Desc: Owner/Operator  
 Entity Name: Colonial Dames  
 Entity Title: Operator  
 Affiliation Address: 6820 Watcher St  
 Affiliation City: Los Angeles  
 Affiliation State: CA  
 Affiliation Country: Not reported  
 Affiliation Zip: 90040  
 Affiliation Phone: Not reported

**F55**  
**WSW**  
**1/8-1/4**  
**0.145 mi.**  
**763 ft.**

**COLONIAL DAMES CO LTD**  
**6820 E WATCHER STREET**  
**COMMERCE, CA 90040**  
  
**Site 10 of 10 in cluster F**

**HIST UST**  
**EMI**  
**LOS ANGELES CO. HMS**  
**CERS**  
  
**S105035818**  
**N/A**

**Relative:**  
**Lower**  
  
**Actual:**  
**151 ft.**

HIST UST:  
 Name: COLONIAL DAMES CO LTD  
 Address: 6820 E WATCHER STREET  
 City,State,Zip: COMMERCE, CA 90040  
 File Number: 00027323  
 URL: <http://geotracker.waterboards.ca.gov/ustpdfs/pdf/00027323.pdf>  
 Region: Not reported  
 Facility ID: Not reported  
 Facility Type: Not reported  
 Other Type: Not reported  
 Contact Name: Not reported  
 Telephone: Not reported  
 Owner Name: Not reported  
 Owner Address: Not reported  
 Owner City,St,Zip: Not reported  
 Total Tanks: Not reported  
  
 Tank Num: Not reported  
 Container Num: Not reported  
 Year Installed: Not reported  
 Tank Capacity: Not reported  
 Tank Used for: Not reported  
 Type of Fuel: Not reported  
 Container Construction Thickness: Not reported  
 Leak Detection: Not reported

Click here for Geo Tracker PDF:

EMI:  
 Name: COLONIAL DAMES CO INC  
 Address: 6820 E WATCHER ST  
 City,State,Zip: COMMERCE, CA 900400000  
 Year: 1990  
 County Code: 19  
 Air Basin: SC  
 Facility ID: 12417  
 Air District Name: SC  
 SIC Code: 2844  
 Air District Name: SOUTH COAST AQMD

Map ID  
Direction  
Distance  
Elevation

MAP FINDINGS

Site

Database(s)

EDR ID Number  
EPA ID Number

**COLONIAL DAMES CO LTD (Continued)**

**S105035818**

Community Health Air Pollution Info System: Not reported  
Consolidated Emission Reporting Rule: Not reported  
Total Organic Hydrocarbon Gases Tons/Yr: 0  
Reactive Organic Gases Tons/Yr: 0  
Carbon Monoxide Emissions Tons/Yr: 0  
NOX - Oxides of Nitrogen Tons/Yr: 0  
SOX - Oxides of Sulphur Tons/Yr: 0  
Particulate Matter Tons/Yr: 0  
Part. Matter 10 Micrometers and Smllr Tons/Yr:0

**LOS ANGELES CO. HMS:**

Name: COLONIAL DAMES CO LTD  
Address: 6820 WATCHER ST  
City,State,Zip: COMMERCE, CA 900403715  
Region: LA  
Permit Category: S  
Facility Id: 006754-048090  
Facility Type: S6  
Facility Status: Closed  
Area: 3V  
Permit Number: CGI013577  
Permit Status: Closed

Name: COLONIAL DAMES CO LTD  
Address: 6820 WATCHER ST  
City,State,Zip: COMMERCE, CA 900403715  
Region: LA  
Permit Category: I  
Facility Id: 006754-106980  
Facility Type: 01  
Facility Status: Permit  
Area: 3V  
Permit Number: 000008921  
Permit Status: Permit

**CERS:**

Name: COLONIAL DAMES CO LTD  
Address: 6820 E WATCHER ST  
City,State,Zip: COMMERCE, CA 90040  
Site ID: 107359  
CERS ID: 10268533  
CERS Description: Chemical Storage Facilities

**Violations:**

Site ID: 107359  
Site Name: COLONIAL DAMES CO LTD  
Violation Date: 5/17/2018  
Citation: 22 CCR 12 66262.12 - California Code of Regulations, Title 22, Chapter 12, Section(s) 66262.12  
Violation Description: Failure to obtain an Identification Number prior to treating, storing, disposing of, transporting or offering for transportation any hazardous waste.  
Violation Notes: Returned to compliance on 07/21/2018. OBSERVATION: The generator's EPA ID number is inactive. A hazardous waste generator shall not treat, store, dispose of, transport or offer for transportation, hazardous waste without an active EPA ID number. CORRECTIVE ACTION: Submit documentation to the CUPA demonstrating that you have reactivated the

Map ID  
Direction  
Distance  
Elevation

MAP FINDINGS

Site

Database(s)

EDR ID Number  
EPA ID Number

**COLONIAL DAMES CO LTD (Continued)**

**S105035818**

facility's EPA ID number.  
Violation Division: Los Angeles County Fire Department  
Violation Program: HW  
Violation Source: CERS

Site ID: 107359  
Site Name: COLONIAL DAMES CO LTD  
Violation Date: 3/11/2014  
Citation: HSC 6.95 25505(a) - California Health and Safety Code, Chapter 6.95, Section(s) 25505(a)  
Violation Description: Owner/Operator failed to complete and/or submit a Hazardous Materials Business Plan when storing hazardous materials at or above the thresholds quantities of 55 gallons/500 lbs/200 cubic feet.  
Violation Notes: Returned to compliance on 04/22/2014. Log on the California Environmental Reporting System (CERS) to correct the deficiencies in the submittals. (HSC25508)

Violation Division: Los Angeles County Fire Department  
Violation Program: HMRRP  
Violation Source: CERS

Site ID: 107359  
Site Name: COLONIAL DAMES CO LTD  
Violation Date: 5/17/2018  
Citation: HSC 6.95 25508(a)(1) - California Health and Safety Code, Chapter 6.95, Section(s) 25508(a)(1)  
Violation Description: Failure to establish and electronically submit an adequate emergency response plan and procedures for a release or threatened release of a hazardous material.  
Violation Notes: OBSERVATION: The business failed to establish and electronically submit adequate emergency response procedures for a release or threatened release of a hazardous material. Contingency plan has not been submitted for current year. CORRECTIVE ACTION: Establish and electronically submit adequate emergency response procedures for a release or threatened release of a hazardous material within 30 days.

Violation Division: Los Angeles County Fire Department  
Violation Program: HMRRP  
Violation Source: CERS

Site ID: 107359  
Site Name: COLONIAL DAMES CO LTD  
Violation Date: 3/11/2014  
Citation: 22 CCR 12 66262.34(d) - California Code of Regulations, Title 22, Chapter 12, Section(s) 66262.34(d)  
Violation Description: Failure to dispose of hazardous waste within 180 days (or 270 if waste is transported over 200 miles) for the generator who generates less than 1000 kilogram per month, but more than 100 kilograms per month.  
Violation Notes: Returned to compliance on 04/22/2014. Properly dispose of one 55 gal drum of waste ink and thermometers. Operator unable to recall how long these wastes have been accumulating and DTSC tracking system show the last hazardous waste disposal was in 2006.

Violation Division: Los Angeles County Fire Department  
Violation Program: HW  
Violation Source: CERS

Site ID: 107359  
Site Name: COLONIAL DAMES CO LTD  
Violation Date: 5/17/2018

Map ID  
Direction  
Distance  
Elevation

MAP FINDINGS

Site

Database(s)

EDR ID Number  
EPA ID Number

**COLONIAL DAMES CO LTD (Continued)**

**S105035818**

Citation: HSC 6.95 25508.2 - California Health and Safety Code, Chapter 6.95, Section(s) 25508.2

Violation Description: Failure to annually review and electronically certify that the business plan is complete and accurate on or before the annual due date.

Violation Notes: OBSERVATION: The business failed to electronically submit and certify that the business plan is complete, accurate, and in compliance with EPCRA on or before the annual due date. The facility's hazardous materials business plan has not been completed and submitted for the year. CORRECTIVE ACTION: Electronically submit and certify that the business plan is complete, accurate, and in compliance with EPCRA within 30 days. On an ongoing basis, electronically submit and certify the business plan annually on or before the annual due date.

Violation Division: Los Angeles County Fire Department  
Violation Program: HMRRP  
Violation Source: CERS

Site ID: 107359  
Site Name: COLONIAL DAMES CO LTD  
Violation Date: 5/17/2018  
Citation: 22 CCR 12 66262.34(f) - California Code of Regulations, Title 22, Chapter 12, Section(s) 66262.34(f)

Violation Description: Failure to properly label hazardous waste accumulation containers and portable tanks with the following requirements: "Hazardous Waste", name and address of the generator, physical and chemical characteristics of the Hazardous Waste, and starting accumulation date.

Violation Notes: Returned to compliance on 07/21/2018. OBSERVATION: A 5 gallon glass jar of unidentified blue liquid was observed without a hazardous waste label. CORRECTIVE ACTION: Properly identify liquid and submit a photo to the CUPA demonstrating that the container listed above has been properly managed.

Violation Division: Los Angeles County Fire Department  
Violation Program: HW  
Violation Source: CERS

Site ID: 107359  
Site Name: COLONIAL DAMES CO LTD  
Violation Date: 5/17/2018  
Citation: HSC 6.95 25508(a)(1) - California Health and Safety Code, Chapter 6.95, Section(s) 25508(a)(1)

Violation Description: Failure to complete and electronically submit hazardous material inventory information for all reportable hazardous materials on site at or above reportable quantities.

Violation Notes: OBSERVATION: The business failed to complete and electronically submit chemical inventory information for all reportable hazardous materials on site at or above reportable quantities. The following hazardous materials were observed in the facility: 1 x 55 gallon puretol - white mineral oil 1 x 55 gallon Triathadamine 1 x 55 gallon drum of Tween 60-NV-LQ(AP) 1 x 55 gallon propylene glycol 1 x 55 gallon drum Lecithin 1 x 55 gallon drum Botamulse 100-S 1 x 55 gallon drum of solid stearic acid 1 container of Salicylic Acid 1 x 55 gallon drum of Triethanolamine 85% CORRECTIVE ACTION: Complete and electronically submit the chemical inventory information for all reportable hazardous materials on site at or above reportable quantities.

Violation Division: Los Angeles County Fire Department  
Violation Program: HMRRP

Map ID  
Direction  
Distance  
Elevation

MAP FINDINGS

Site

Database(s)

EDR ID Number  
EPA ID Number

**COLONIAL DAMES CO LTD (Continued)**

**S105035818**

Violation Source: CERS

Site ID: 107359  
Site Name: COLONIAL DAMES CO LTD  
Violation Date: 5/17/2018  
Citation: 40 CFR 1 265.31 - U.S. Code of Federal Regulations, Title 40, Chapter 1, Section(s) 265.31  
Violation Description: Failure to maintain and operate the facility to minimize the possibility of a fire, explosion, or any unplanned sudden or non-sudden release of hazardous waste or hazardous waste constituents to air, soil, or surface water which could threaten human health or the environment.  
Violation Notes: OBSERVATION: Observed white powder spill on the concrete floor of the hazardous materials quarantine areas. CORRECTIVE ACTION: Submit photos/documentation to the CUPA demonstrating the spill has been properly removed and managed.  
Violation Division: Los Angeles County Fire Department  
Violation Program: HW  
Violation Source: CERS

Site ID: 107359  
Site Name: COLONIAL DAMES CO LTD  
Violation Date: 3/11/2014  
Citation: 22 CCR 12 66262.34(f) - California Code of Regulations, Title 22, Chapter 12, Section(s) 66262.34(f)  
Violation Description: Failure to properly label hazardous waste accumulation containers with the following requirements: "Hazardous Waste", name and address of the generator, physical and chemical characteristics of the Hazardous Waste, and starting accumulation date.  
Violation Notes: Returned to compliance on 04/22/2014. Ensure all hazardous wastes are properly labeled with the required information. Observed one 55 gal drum with waste ink cartridges and thermometers with a blank hazardous waste label.  
Violation Division: Los Angeles County Fire Department  
Violation Program: HW  
Violation Source: CERS

Site ID: 107359  
Site Name: COLONIAL DAMES CO LTD  
Violation Date: 5/17/2018  
Citation: HSC 6.95 Multiple - California Health and Safety Code, Chapter 6.95, Section(s) Multiple  
Violation Description: Business Plan Program - Operations/Maintenance - General  
Violation Notes: OBSERVATION: Owner/Operator failed to adequately label hazardous material areas. Did not observe NFPA 704 placards at the entrances of hazardous materials storage rooms. CORRECTIVE ACTION: Ensure that NFPA 704 placards are placed on stationary at entrances to hazardous materials storage areas and at each building that stores, uses, handles or dispenses hazardous materials.  
Violation Division: Los Angeles County Fire Department  
Violation Program: HMRRP  
Violation Source: CERS

Site ID: 107359  
Site Name: COLONIAL DAMES CO LTD  
Violation Date: 5/17/2018  
Citation: 40 CFR 1 265.173 - U.S. Code of Federal Regulations, Title 40, Chapter

Map ID  
Direction  
Distance  
Elevation

MAP FINDINGS

Site

Database(s)

EDR ID Number  
EPA ID Number

**COLONIAL DAMES CO LTD (Continued)**

**S105035818**

Violation Description: 1, Section(s) 265.173  
Failure to meet the following container management requirements: (a) A container holding hazardous waste must always be closed during storage, except when it is necessary to add or remove waste. (b) A container holding hazardous waste must not be opened, handled, or stored in a manner which may rupture the container or cause it to leak.

Violation Notes: Returned to compliance on 07/21/2018. OBSERVATION: A 55 gallon drum of various hazardous waste (mostly paint related material) located in the hazardous waste storage area was observed open. CORRECTIVE ACTION: Submit photos to the CUPA demonstrating that the container listed above has been properly closed.

Violation Division: Los Angeles County Fire Department  
Violation Program: HW  
Violation Source: CERS

Evaluation:

Eval General Type: Compliance Evaluation Inspection  
Eval Date: 05-17-2018  
Violations Found: Yes  
Eval Type: Routine done by local agency  
Eval Notes: Joe Viaz, Chemical Compounder  
Eval Division: Los Angeles County Fire Department  
Eval Program: HW  
Eval Source: CERS

Eval General Type: Compliance Evaluation Inspection  
Eval Date: 03-11-2014  
Violations Found: Yes  
Eval Type: Routine done by local agency  
Eval Notes: Not reported  
Eval Division: Los Angeles County Fire Department  
Eval Program: HW  
Eval Source: CERS

Eval General Type: Other/Unknown  
Eval Date: 04-11-2014  
Violations Found: No  
Eval Type: Other, not routine, done by local agency  
Eval Notes: Not reported  
Eval Division: Los Angeles County Fire Department  
Eval Program: HW  
Eval Source: CERS

Eval General Type: Compliance Evaluation Inspection  
Eval Date: 03-11-2014  
Violations Found: Yes  
Eval Type: Routine done by local agency  
Eval Notes: Not reported  
Eval Division: Los Angeles County Fire Department  
Eval Program: HMRRP  
Eval Source: CERS

Eval General Type: Other/Unknown  
Eval Date: 04-11-2014  
Violations Found: No  
Eval Type: Other, not routine, done by local agency



Map ID  
Direction  
Distance  
Elevation

MAP FINDINGS

Site

Database(s)

EDR ID Number  
EPA ID Number

**COLONIAL DAMES CO LTD (Continued)**

**S105035818**

Eval Notes: Not reported  
Eval Division: Los Angeles County Fire Department  
Eval Program: HMRRP  
Eval Source: CERS

Eval General Type: Other/Unknown  
Eval Date: 04-22-2014  
Violations Found: No  
Eval Type: Other, not routine, done by local agency  
Eval Notes: Not reported  
Eval Division: Los Angeles County Fire Department  
Eval Program: HMRRP  
Eval Source: CERS

Eval General Type: Compliance Evaluation Inspection  
Eval Date: 05-17-2018  
Violations Found: Yes  
Eval Type: Routine done by local agency  
Eval Notes: Joe Viaz, Chemical Compounder  
Eval Division: Los Angeles County Fire Department  
Eval Program: HMRRP  
Eval Source: CERS

**Affiliation:**

Affiliation Type Desc: Operator  
Entity Name: KORT PEARSON  
Entity Title: Not reported  
Affiliation Address: Not reported  
Affiliation City: Not reported  
Affiliation State: Not reported  
Affiliation Country: Not reported  
Affiliation Zip: Not reported  
Affiliation Phone: (949) 533-0854

Affiliation Type Desc: Parent Corporation  
Entity Name: COLONIAL DAMES CO LTD  
Entity Title: Not reported  
Affiliation Address: Not reported  
Affiliation City: Not reported  
Affiliation State: Not reported  
Affiliation Country: Not reported  
Affiliation Zip: Not reported  
Affiliation Phone: Not reported

Affiliation Type Desc: CUPA District  
Entity Name: Los Angeles County Fire  
Entity Title: Not reported  
Affiliation Address: 5825 Rickenbacker Road  
Affiliation City: Commerce  
Affiliation State: CA  
Affiliation Country: Not reported  
Affiliation Zip: 90040-3027  
Affiliation Phone: (323) 890-4000

Affiliation Type Desc: Facility Mailing Address  
Entity Name: Mailing Address  
Entity Title: Not reported

Map ID  
Direction  
Distance  
Elevation

MAP FINDINGS

Site

Database(s)

EDR ID Number  
EPA ID Number

**COLONIAL DAMES CO LTD (Continued)**

**S105035818**

Affiliation Address: 6820 E WATCHER ST  
Affiliation City: COMMERCE  
Affiliation State: CA  
Affiliation Country: Not reported  
Affiliation Zip: 90040  
Affiliation Phone: Not reported

Affiliation Type Desc: Legal Owner  
Entity Name: PEARSON KORT  
Entity Title: Not reported  
Affiliation Address: 6820 E. WATCHER  
Affiliation City: COMMERCE  
Affiliation State: CA  
Affiliation Country: United States  
Affiliation Zip: 90040  
Affiliation Phone: (949) 533-0854

Affiliation Type Desc: Environmental Contact  
Entity Name: RAYMOND SCHEP  
Entity Title: Not reported  
Affiliation Address: 6820 E WATCHER ST  
Affiliation City: COMMERCE  
Affiliation State: CA  
Affiliation Country: Not reported  
Affiliation Zip: 90631  
Affiliation Phone: Not reported

Affiliation Type Desc: Property Owner  
Entity Name: KORT PEARSON  
Entity Title: Not reported  
Affiliation Address: 1566 SANTA CRUZ  
Affiliation City: LAGUNA BEACH  
Affiliation State: CA  
Affiliation Country: United States  
Affiliation Zip: 92651  
Affiliation Phone: (949) 533-0854

Affiliation Type Desc: Document Preparer  
Entity Name: RAYMOND SCHEP  
Entity Title: Not reported  
Affiliation Address: Not reported  
Affiliation City: Not reported  
Affiliation State: Not reported  
Affiliation Country: Not reported  
Affiliation Zip: Not reported  
Affiliation Phone: Not reported

Affiliation Type Desc: Identification Signer  
Entity Name: RAYMOND SCHEP  
Entity Title: PLANT MANAGER  
Affiliation Address: Not reported  
Affiliation City: Not reported  
Affiliation State: Not reported  
Affiliation Country: Not reported  
Affiliation Zip: Not reported  
Affiliation Phone: Not reported

Map ID  
 Direction  
 Distance  
 Elevation

MAP FINDINGS

Site

Database(s)

EDR ID Number  
 EPA ID Number

**H56**  
**WNW**  
**1/8-1/4**  
**0.151 mi.**  
**796 ft.**

**MARTIN SPROCKET & GEAR INC**  
**5920 TRIANGLE DR**  
**COMMERCE, CA 90040**  
 Site 1 of 3 in cluster H

**RCRA-SQG** 1001815495  
**CERS HAZ WASTE** CAR000054338  
**FINDS**  
**ECHO**  
**HAZNET**  
**CERS**  
**HWTS**

**Relative:**  
**Lower**

**Actual:**  
**155 ft.**

RCRA-SQG:  
 Date Form Received by Agency: 1999-07-14 00:00:00.0  
 Handler Name: GUFU INVESTMENT INC  
 Handler Address: 5920 TRIANGLE DR  
 Handler City,State,Zip: COMMERCE, CA 90040  
 EPA ID: CAR000054338  
 Contact Name: MICHAEL GUTERMAN  
 Contact Address: 9303 E 46TH ST  
 Contact City,State,Zip: TULSA, OK 74145  
 Contact Telephone: 918-610-9234  
 Contact Fax: Not reported  
 Contact Email: Not reported  
 Contact Title: Not reported  
 EPA Region: 09  
 Land Type: Private  
 Federal Waste Generator Description: Small Quantity Generator  
 Non-Notifier: Not reported  
 Biennial Report Cycle: Not reported  
 Accessibility: Not reported  
 Active Site Indicator: Handler Activities  
 State District Owner: Not reported  
 State District: Not reported  
 Mailing Address: 9303 E 46TH ST  
 Mailing City,State,Zip: TULSA, OK 74145  
 Owner Name: GUFU INVESTMENTS INC  
 Owner Type: Private  
 Operator Name: Not reported  
 Operator Type: Not reported  
 Short-Term Generator Activity: No  
 Importer Activity: No  
 Mixed Waste Generator: No  
 Transporter Activity: No  
 Transfer Facility Activity: No  
 Recycler Activity with Storage: No  
 Small Quantity On-Site Burner Exemption: No  
 Smelting Melting and Refining Furnace Exemption: No  
 Underground Injection Control: No  
 Off-Site Waste Receipt: No  
 Universal Waste Indicator: No  
 Universal Waste Destination Facility: No  
 Federal Universal Waste: No  
 Active Site Fed-Reg Treatment Storage and Disposal Facility: Not reported  
 Active Site Converter Treatment storage and Disposal Facility: Not reported  
 Active Site State-Reg Treatment Storage and Disposal Facility: Not reported  
 Active Site State-Reg Handler: ---  
 Federal Facility Indicator: Not reported  
 Hazardous Secondary Material Indicator: NN  
 Sub-Part K Indicator: Not reported  
 Commercial TSD Indicator: No  
 Treatment Storage and Disposal Type: Not reported  
 2018 GPRA Permit Baseline: Not on the Baseline

Map ID  
 Direction  
 Distance  
 Elevation

MAP FINDINGS

Site

Database(s)

EDR ID Number  
 EPA ID Number

**MARTIN SPROCKET & GEAR INC (Continued)**

**1001815495**

2018 GPRA Renewals Baseline:	Not on the Baseline
Permit Renewals Workload Universe:	Not reported
Permit Workload Universe:	Not reported
Permit Progress Universe:	Not reported
Post-Closure Workload Universe:	Not reported
Closure Workload Universe:	Not reported
202 GPRA Corrective Action Baseline:	No
Corrective Action Workload Universe:	No
Subject to Corrective Action Universe:	No
Non-TSDFs Where RCRA CA has Been Imposed Universe:	No
TSDFs Potentially Subject to CA Under 3004 (u)/(v) Universe:	No
TSDFs Only Subject to CA under Discretionary Auth Universe:	No
Corrective Action Priority Ranking:	No NCAPS ranking
Environmental Control Indicator:	No
Institutional Control Indicator:	No
Human Exposure Controls Indicator:	N/A
Groundwater Controls Indicator:	N/A
Operating TSDF Universe:	Not reported
Full Enforcement Universe:	Not reported
Significant Non-Complier Universe:	No
Unaddressed Significant Non-Complier Universe:	No
Addressed Significant Non-Complier Universe:	No
Significant Non-Complier With a Compliance Schedule Universe:	No
Financial Assurance Required:	Not reported
Handler Date of Last Change:	2002-10-07 16:37:04.0
Recognized Trader-Importer:	No
Recognized Trader-Exporter:	No
Importer of Spent Lead Acid Batteries:	No
Exporter of Spent Lead Acid Batteries:	No
Recycler Activity Without Storage:	Not reported
Manifest Broker:	Not reported
Sub-Part P Indicator:	Not reported

Hazardous Waste Summary:

Waste Code:	D000
Waste Description:	Not Defined
Waste Code:	D004
Waste Description:	ARSENIC
Waste Code:	D006
Waste Description:	CADMIUM
Waste Code:	D007
Waste Description:	CHROMIUM
Waste Code:	D008
Waste Description:	LEAD

Handler - Owner Operator:

Owner/Operator Indicator:	Owner
Owner/Operator Name:	GUFI INVESTMENTS INC
Legal Status:	Private
Date Became Current:	Not reported
Date Ended Current:	Not reported

Map ID  
Direction  
Distance  
Elevation

MAP FINDINGS

Site

Database(s)

EDR ID Number  
EPA ID Number

**MARTIN SPROCKET & GEAR INC (Continued)**

**1001815495**

Owner/Operator Address: 4157 S HARVARD STE 100  
Owner/Operator City,State,Zip: TULSA, OK 74135  
Owner/Operator Telephone: 918-742-6201  
Owner/Operator Telephone Ext: Not reported  
Owner/Operator Fax: Not reported  
Owner/Operator Email: Not reported

Historic Generators:

Receive Date: 1999-07-14 00:00:00.0  
Handler Name: GUFU INVESTMENT INC  
Federal Waste Generator Description: Small Quantity Generator  
State District Owner: Not reported  
Large Quantity Handler of Universal Waste: No  
Recognized Trader Importer: No  
Recognized Trader Exporter: No  
Spent Lead Acid Battery Importer: No  
Spent Lead Acid Battery Exporter: No  
Current Record: Yes  
Non Storage Recycler Activity: Not reported  
Electronic Manifest Broker: Not reported

List of NAICS Codes and Descriptions:

NAICS Codes: No NAICS Codes Found

Facility Has Received Notices of Violations:

Violations: No Violations Found

Evaluation Action Summary:

Evaluations: No Evaluations Found

CERS HAZ WASTE:

Name: MARTIN SPROCKET & GEAR INC  
Address: 5920 TRIANGLE DR  
City,State,Zip: COMMERCE, CA 90040  
Site ID: 397155  
CERS ID: 10282438  
CERS Description: Hazardous Waste Generator

FINDS:

Registry ID: 110002928921

Click Here:

Environmental Interest/Information System:

RCRAInfo is a national information system that supports the Resource Conservation and Recovery Act (RCRA) program through the tracking of events and activities related to facilities that generate, transport, and treat, store, or dispose of hazardous waste. RCRAInfo allows RCRA program staff to track the notification, permit, compliance, and corrective action activities required under RCRA.

Registry ID: 110055775923

Click Here:

Map ID  
Direction  
Distance  
Elevation

MAP FINDINGS

Site

Database(s)

EDR ID Number  
EPA ID Number

**MARTIN SPROCKET & GEAR INC (Continued)**

**1001815495**

Environmental Interest/Information System:

RCRAInfo is a national information system that supports the Resource Conservation and Recovery Act (RCRA) program through the tracking of events and activities related to facilities that generate, transport, and treat, store, or dispose of hazardous waste. RCRAInfo allows RCRA program staff to track the notification, permit, compliance, and corrective action activities required under RCRA.  
STATE MASTER

[Click this hyperlink](#) while viewing on your computer to access additional FINDS: detail in the EDR Site Report.

ECHO:

Envid: 1001815495  
Registry ID: 110002928921  
DFR URL: <http://echo.epa.gov/detailed-facility-report?fid=110002928921>  
Name: GUFU INVESTMENT INC  
Address: 5920 TRIANGLE DR  
City,State,Zip: COMMERCE, CA 90040

Envid: 1001815495  
Registry ID: 110055775923  
DFR URL: <http://echo.epa.gov/detailed-facility-report?fid=110055775923>  
Name: MARTIN SPROCKET & GEAR INC  
Address: 5920 TRIANGLE DR  
City,State,Zip: COMMERCE, CA 90040

HAZNET:

Name: GUFU INVESTMENT INC  
Address: 5920 TRIANGLE DR  
Address 2: Not reported  
City,State,Zip: COMMERCE, CA 900400000  
Contact: GUFU INVESTMENTS INC  
Telephone: --  
Mailing Name: Not reported  
Mailing Address: 9303 E 46TH ST

Year: 1999  
Gepaid: CAR000054338  
TSD EPA ID: CAT080033681  
CA Waste Code: 611 - Contaminated soil from site clean-up  
Disposal Method: D80 - Disposal, Land Fill  
Tons: 0.9

Additional Info:

Year: 1999  
Gen EPA ID: CAR000054338

Shipment Date: 19990723  
Creation Date: 9/21/1999 0:00:00  
Receipt Date: 19990723  
Manifest ID: 95016362  
Trans EPA ID: CAR000037234  
Trans Name: Not reported  
Trans 2 EPA ID: Not reported

Map ID  
Direction  
Distance  
Elevation

MAP FINDINGS

Site

Database(s)

EDR ID Number  
EPA ID Number

**MARTIN SPROCKET & GEAR INC (Continued)**

**1001815495**

Trans 2 Name: Not reported  
TSDf EPA ID: CAT080033681  
Trans Name: Not reported  
TSDf Alt EPA ID: CAT080033681  
TSDf Alt Name: Not reported  
Waste Code Description: 611 - Contaminated soil from site clean-ups  
RCRA Code: Not reported  
Meth Code: D80 - Disposal, Land Fill  
Quantity Tons: 0.9  
Waste Quantity: 1800  
Quantity Unit: P  
Additional Code 1: Not reported  
Additional Code 2: Not reported  
Additional Code 3: Not reported  
Additional Code 4: Not reported  
Additional Code 5: Not reported

**CERS:**

Name: MARTIN SPROCKET & GEAR INC  
Address: 5920 TRIANGLE DR  
City,State,Zip: COMMERCE, CA 90040  
Site ID: 397155  
CERS ID: 10282438  
CERS Description: Chemical Storage Facilities

**Violations:**

Site ID: 397155  
Site Name: MARTIN SPROCKET & GEAR INC  
Violation Date: 6/13/2016  
Citation: HSC 6.95 25508(a)(1) - California Health and Safety Code, Chapter 6.95, Section(s) 25508(a)(1)  
Violation Description: Failure to complete and electronically submit hazardous material inventory information for all reportable hazardous materials on site at or above reportable quantities.  
Violation Notes: Returned to compliance on 08/05/2016. OBSERVATION: The facility has not submitted the Hazardous Materials Inventory information for 14 x 281 cu ft. oxygen cylinders - update maximum daily amount. CORRECTIVE ACTION: Complete and submit the Hazardous Materials Inventory Chemical Description page for all materials listed above electronically in the California Environmental Reporting System (CERS).  
Violation Division: Los Angeles County Fire Department  
Violation Program: HMRRP  
Violation Source: CERS

Site ID: 397155  
Site Name: MARTIN SPROCKET & GEAR INC  
Violation Date: 6/13/2016  
Citation: 22 CCR 12 66262.34(d) - California Code of Regulations, Title 22, Chapter 12, Section(s) 66262.34(d)  
Violation Description: Failure to send hazardous waste offsite for treatment, storage, or disposal within 180 days (or 270 days if waste is transported over 200 miles) for a generator who generates less than 1000 kilogram per month if all of the following conditions are met: (1) The quantity of hazardous waste accumulated onsite never exceeds 6,000 kilograms. (2) The generator complies with the requirements of 40 Code of Federal Regulations section 262.34(d), (e) and (f). (3) The generator does not hold acutely hazardous waste or extremely hazardous waste in an amount

Map ID  
Direction  
Distance  
Elevation

MAP FINDINGS

Site

Database(s)

EDR ID Number  
EPA ID Number

**MARTIN SPROCKET & GEAR INC (Continued)**

**1001815495**

Violation Notes: greater than one kilogram for more than 90 days.  
Returned to compliance on 06/16/2016. OBSERVATION: Facilities who generate less than 1000 kg of hazardous waste per month and do not exceed 6000 kg of waste stored on site at any time may store waste on site up to 180 days. Observed 1 x 20 gallon containing waste paint related material, accumulating on-site, in excess of 180 days.  
CORRECTIVE ACTION: Immediately contact a licensed hazardous waste hauler to dispose of this waste under manifest and submit a copy of the manifest to the CUPA by 7-13-16.

Violation Division: Los Angeles County Fire Department  
Violation Program: HW  
Violation Source: CERS

Evaluation:

Eval General Type: Compliance Evaluation Inspection  
Eval Date: 05-14-2013  
Violations Found: No  
Eval Type: Routine done by local agency  
Eval Notes: Inspected by T Zehdar, HMS II Consent by D Fernandez  
Eval Division: Los Angeles County Fire Department  
Eval Program: HW  
Eval Source: CERS

Eval General Type: Compliance Evaluation Inspection  
Eval Date: 06-13-2016  
Violations Found: Yes  
Eval Type: Routine done by local agency  
Eval Notes: Clem Smith, Manager.  
Eval Division: Los Angeles County Fire Department  
Eval Program: HMRRP  
Eval Source: CERS

Eval General Type: Other/Unknown  
Eval Date: 06-16-2016  
Violations Found: No  
Eval Type: Other, not routine, done by local agency  
Eval Notes: Not reported  
Eval Division: Los Angeles County Fire Department  
Eval Program: HW  
Eval Source: CERS

Eval General Type: Other/Unknown  
Eval Date: 08-05-2016  
Violations Found: No  
Eval Type: Other, not routine, done by local agency  
Eval Notes: Not reported  
Eval Division: Los Angeles County Fire Department  
Eval Program: HMRRP  
Eval Source: CERS

Eval General Type: Compliance Evaluation Inspection  
Eval Date: 09-23-2019  
Violations Found: No  
Eval Type: Routine done by local agency  
Eval Notes: SERGIO DEL-RIO, SHOP SUPERVISOR  
Eval Division: Los Angeles County Fire Department  
Eval Program: HMRRP



Map ID  
Direction  
Distance  
Elevation

MAP FINDINGS

Site

Database(s)

EDR ID Number  
EPA ID Number

**MARTIN SPROCKET & GEAR INC (Continued)**

**1001815495**

Eval Source: CERS  
  
Eval General Type: Compliance Evaluation Inspection  
Eval Date: 05-14-2013  
Violations Found: No  
Eval Type: Routine done by local agency  
Eval Notes: Inspected by T Zehdar, HMS II Consent by D Fernandez  
Eval Division: Los Angeles County Fire Department  
Eval Program: HMRRP  
Eval Source: CERS

Eval General Type: Compliance Evaluation Inspection  
Eval Date: 06-13-2016  
Violations Found: Yes  
Eval Type: Routine done by local agency  
Eval Notes: Clem Smith, Manager.  
Eval Division: Los Angeles County Fire Department  
Eval Program: HW  
Eval Source: CERS

Eval General Type: Compliance Evaluation Inspection  
Eval Date: 09-23-2019  
Violations Found: No  
Eval Type: Routine done by local agency  
Eval Notes: SERGIO DEL-RIO, SHOP SUPERVISOR  
Eval Division: Los Angeles County Fire Department  
Eval Program: HW  
Eval Source: CERS

Coordinates:  
Site ID: 397155  
Facility Name: MARTIN SPROCKET & GEAR INC  
Env Int Type Code: HMBP  
Program ID: 10282438  
Coord Name: Not reported  
Ref Point Type Desc: Unknown  
Latitude: 33.977775  
Longitude: -118.135948

Affiliation:  
Affiliation Type Desc: Document Preparer  
Entity Name: SERGIO DEL RIO  
Entity Title: Not reported  
Affiliation Address: Not reported  
Affiliation City: Not reported  
Affiliation State: Not reported  
Affiliation Country: Not reported  
Affiliation Zip: Not reported  
Affiliation Phone: Not reported

Affiliation Type Desc: Facility Mailing Address  
Entity Name: Mailing Address  
Entity Title: Not reported  
Affiliation Address: 5920 S TRIANGLE DR  
Affiliation City: COMMERCE  
Affiliation State: CA

Map ID  
Direction  
Distance  
Elevation

MAP FINDINGS

Site

Database(s)

EDR ID Number  
EPA ID Number

**MARTIN SPROCKET & GEAR INC (Continued)**

**1001815495**

Affiliation Country: Not reported  
Affiliation Zip: 90040  
Affiliation Phone: Not reported

Affiliation Type Desc: Identification Signer  
Entity Name: Veronica Caponio  
Entity Title: DISTRICT MANAGER  
Affiliation Address: Not reported  
Affiliation City: Not reported  
Affiliation State: Not reported  
Affiliation Country: Not reported  
Affiliation Zip: Not reported  
Affiliation Phone: Not reported

Affiliation Type Desc: Legal Owner  
Entity Name: MARTIN SPROCKET & GEAR INC  
Entity Title: Not reported  
Affiliation Address: 5920 S TRIANGLE DR  
Affiliation City: COMMERCE  
Affiliation State: CA  
Affiliation Country: United States  
Affiliation Zip: 90040  
Affiliation Phone: (323) 728-8117

Affiliation Type Desc: CUPA District  
Entity Name: Los Angeles County Fire  
Entity Title: Not reported  
Affiliation Address: 5825 Rickenbacker Road  
Affiliation City: Commerce  
Affiliation State: CA  
Affiliation Country: Not reported  
Affiliation Zip: 90040-3027  
Affiliation Phone: (323) 890-4000

Affiliation Type Desc: Environmental Contact  
Entity Name: Veronica Caponio  
Entity Title: Not reported  
Affiliation Address: 5920 TRIANGLE DR  
Affiliation City: COMMERCE  
Affiliation State: CA  
Affiliation Country: Not reported  
Affiliation Zip: 90040  
Affiliation Phone: Not reported

Affiliation Type Desc: Operator  
Entity Name: Veronica Caponio  
Entity Title: Not reported  
Affiliation Address: Not reported  
Affiliation City: Not reported  
Affiliation State: Not reported  
Affiliation Country: Not reported  
Affiliation Zip: Not reported  
Affiliation Phone: (323) 728-8117

Affiliation Type Desc: Parent Corporation  
Entity Name: MARTIN SPROCKET & GEAR INC  
Entity Title: Not reported

Map ID  
Direction  
Distance  
Elevation

MAP FINDINGS

Site

Database(s)

EDR ID Number  
EPA ID Number

**MARTIN SPROCKET & GEAR INC (Continued)**

**1001815495**

Affiliation Address: Not reported  
Affiliation City: Not reported  
Affiliation State: Not reported  
Affiliation Country: Not reported  
Affiliation Zip: Not reported  
Affiliation Phone: Not reported

Affiliation Type Desc: Property Owner  
Entity Name: Martin Sprocket & Gear Inc  
Entity Title: Not reported  
Affiliation Address: 5920 S Triangle Dr  
Affiliation City: Commerce  
Affiliation State: CA  
Affiliation Country: United States  
Affiliation Zip: 90040  
Affiliation Phone: (323) 728-8117

**HWTS:**

Name: GUFU INVESTMENT INC  
Address: 5920 TRIANGLE DR  
Address 2: Not reported  
City,State,Zip: COMMERCE, CA 900400000  
EPA ID: CAR000054338  
Inactive Date: 06/30/2000  
Create Date: 04/26/2000  
Last Act Date: 07/06/2010  
Mailing Name: Not reported  
Mailing Address: 9303 E 46TH ST  
Mailing Address 2: Not reported  
Mailing City,State,Zip: TULSA, OK 741450000  
Owner Name: GUFU INVESTMENTS INC  
Owner Address: --  
Owner Address 2: Not reported  
Owner City,State,Zip: --, 99 --  
Contact Name: GUFU INVESTMENTS INC  
Contact Address: INACT PER NONDEL 00VQ - CR  
Contact Address 2: Not reported  
City,State,Zip: --, 99 999990000

**H57  
WNW  
1/8-1/4  
0.151 mi.  
796 ft.**

**MARTIN SPROCKET & GEAR INC  
5920 TRIANGLE DR  
CITY OF COMMERCE, CA 90040**

**RCRA NonGen / NLR**

**1024817570  
CAL000321924**

**Site 2 of 3 in cluster H**

**Relative:  
Lower  
Actual:  
155 ft.**

RCRA NonGen / NLR:  
Date Form Received by Agency: 2007-07-06 00:00:00.0  
Handler Name: MARTIN SPROCKET & GEAR INC  
Handler Address: 5920 TRIANGLE DR  
Handler City,State,Zip: CITY OF COMMERCE, CA 90040-3639  
EPA ID: CAL000321924  
Contact Name: VERONICA CAPONIO  
Contact Address: 5920 TRIANGLE DR  
Contact City,State,Zip: CITY OF COMMERCE, CA 90040  
Contact Telephone: 323-728-8117  
Contact Fax: 323-722-7526

Map ID  
 Direction  
 Distance  
 Elevation

MAP FINDINGS

Site

Database(s)

EDR ID Number  
 EPA ID Number

**MARTIN SPROCKET & GEAR INC (Continued)**

**1024817570**

Contact Email:	VCAPONIO@MARTINSPROCKET.COM
Contact Title:	Not reported
EPA Region:	09
Land Type:	Not reported
Federal Waste Generator Description:	Not a generator, verified
Non-Notifier:	Not reported
Biennial Report Cycle:	Not reported
Accessibility:	Not reported
Active Site Indicator:	Handler Activities
State District Owner:	Not reported
State District:	Not reported
Mailing Address:	5920 TRIANGLE DR
Mailing City, State, Zip:	CITY OF COMMERCE, CA 90040-3639
Owner Name:	MARTIN SPROCKET & GEAR INC
Owner Type:	Other
Operator Name:	VERONICA CAPONIO
Operator Type:	Other
Short-Term Generator Activity:	No
Importer Activity:	No
Mixed Waste Generator:	No
Transporter Activity:	No
Transfer Facility Activity:	No
Recycler Activity with Storage:	No
Small Quantity On-Site Burner Exemption:	No
Smelting Melting and Refining Furnace Exemption:	No
Underground Injection Control:	No
Off-Site Waste Receipt:	No
Universal Waste Indicator:	Yes
Universal Waste Destination Facility:	Yes
Federal Universal Waste:	No
Active Site Fed-Reg Treatment Storage and Disposal Facility:	Not reported
Active Site Converter Treatment storage and Disposal Facility:	Not reported
Active Site State-Reg Treatment Storage and Disposal Facility:	Not reported
Active Site State-Reg Handler:	---
Federal Facility Indicator:	Not reported
Hazardous Secondary Material Indicator:	N
Sub-Part K Indicator:	Not reported
Commercial TSD Indicator:	No
Treatment Storage and Disposal Type:	Not reported
2018 GPRA Permit Baseline:	Not on the Baseline
2018 GPRA Renewals Baseline:	Not on the Baseline
Permit Renewals Workload Universe:	Not reported
Permit Workload Universe:	Not reported
Permit Progress Universe:	Not reported
Post-Closure Workload Universe:	Not reported
Closure Workload Universe:	Not reported
202 GPRA Corrective Action Baseline:	No
Corrective Action Workload Universe:	No
Subject to Corrective Action Universe:	No
Non-TSDs Where RCRA CA has Been Imposed Universe:	No
TSDs Potentially Subject to CA Under 3004 (u)/(v) Universe:	No
TSDs Only Subject to CA under Discretionary Auth Universe:	No
Corrective Action Priority Ranking:	No NCAPS ranking
Environmental Control Indicator:	No
Institutional Control Indicator:	No
Human Exposure Controls Indicator:	N/A
Groundwater Controls Indicator:	N/A

Map ID  
Direction  
Distance  
Elevation

MAP FINDINGS

Site

Database(s)

EDR ID Number  
EPA ID Number

**MARTIN SPROCKET & GEAR INC (Continued)**

**1024817570**

Operating TSDF Universe:	Not reported
Full Enforcement Universe:	Not reported
Significant Non-Complier Universe:	No
Unaddressed Significant Non-Complier Universe:	No
Addressed Significant Non-Complier Universe:	No
Significant Non-Complier With a Compliance Schedule Universe:	No
Financial Assurance Required:	Not reported
Handler Date of Last Change:	2018-09-05 20:29:26.0
Recognized Trader-Importer:	No
Recognized Trader-Exporter:	No
Importer of Spent Lead Acid Batteries:	No
Exporter of Spent Lead Acid Batteries:	No
Recycler Activity Without Storage:	No
Manifest Broker:	No
Sub-Part P Indicator:	No

Handler - Owner Operator:

Owner/Operator Indicator:	Operator
Owner/Operator Name:	VERONICA CAPONIO
Legal Status:	Other
Date Became Current:	Not reported
Date Ended Current:	Not reported
Owner/Operator Address:	5920 TRIANGLE DR
Owner/Operator City,State,Zip:	CITY OF COMMERCE, CA 90040
Owner/Operator Telephone:	323-728-8117
Owner/Operator Telephone Ext:	Not reported
Owner/Operator Fax:	Not reported
Owner/Operator Email:	Not reported

Owner/Operator Indicator:	Owner
Owner/Operator Name:	MARTIN SPROCKET & GEAR INC
Legal Status:	Other
Date Became Current:	Not reported
Date Ended Current:	Not reported
Owner/Operator Address:	5920 TRIANGLE DR
Owner/Operator City,State,Zip:	CITY OF COMMERCE, CA 90040-3639
Owner/Operator Telephone:	323-728-8117
Owner/Operator Telephone Ext:	Not reported
Owner/Operator Fax:	Not reported
Owner/Operator Email:	Not reported

Historic Generators:

Receive Date:	2007-07-06 00:00:00.0
Handler Name:	MARTIN SPROCKET & GEAR INC
Federal Waste Generator Description:	Not a generator, verified
State District Owner:	Not reported
Large Quantity Handler of Universal Waste:	No
Recognized Trader Importer:	No
Recognized Trader Exporter:	No
Spent Lead Acid Battery Importer:	No
Spent Lead Acid Battery Exporter:	No
Current Record:	Yes
Non Storage Recycler Activity:	Not reported
Electronic Manifest Broker:	Not reported

Map ID  
 Direction  
 Distance  
 Elevation

MAP FINDINGS

Site

Database(s)

EDR ID Number  
 EPA ID Number

**MARTIN SPROCKET & GEAR INC (Continued)**

**1024817570**

List of NAICS Codes and Descriptions:

NAICS Code: 333613  
 NAICS Description: MECHANICAL POWER TRANSMISSION EQUIPMENT MANUFACTURING

Facility Has Received Notices of Violations:

Violations: No Violations Found

Evaluation Action Summary:

Evaluations: No Evaluations Found

**H58**  
**WNW**  
**1/8-1/4**  
**0.151 mi.**  
**796 ft.**

**MARTIN SPROKET & GEAR/GUFI INV**  
**5920 S TRIANGLE DR**  
**COMMERCE, CA 90040**  
**Site 3 of 3 in cluster H**

**ENVIROSTOR** **S106843336**  
**LA Co. Site Mitigation** **N/A**

**Relative:**  
**Lower**  
**Actual:**  
**155 ft.**

ENVIROSTOR:  
 Name: MARTIN SPROCKET & GEAR/GUFI  
 Address: 5920 S. TRIANGLE DR.  
 City,State,Zip: COMMERCE, CA 90040  
 Facility ID: 19350475  
 Status: Refer: 1248 Local Agency  
 Status Date: 04/24/2000  
 Site Code: Not reported  
 Site Type: Evaluation  
 Site Type Detailed: Evaluation  
 Acres: 0  
 NPL: NO  
 Regulatory Agencies: LOS ANGELES COUNTY  
 Lead Agency: LOS ANGELES COUNTY  
 Program Manager: Not reported  
 Supervisor: Referred - Not Assigned  
 Division Branch: Cleanup Cypress  
 Assembly: 58  
 Senate: 32  
 Special Program: Not reported  
 Restricted Use: NO  
 Site Mgmt Req: NONE SPECIFIED  
 Funding: Not Applicable  
 Latitude: 33.97777  
 Longitude: -118.1359  
 APN: 6356167  
 Past Use: NONE SPECIFIED  
 Potential COC: NONE SPECIFIED  
 Confirmed COC: NONE SPECIFIED  
 Potential Description: NONE SPECIFIED  
 Alias Name: 6356167  
 Alias Type: APN  
 Alias Name: 19350475  
 Alias Type: Envirostor ID Number

Completed Info:

Completed Area Name: PROJECT WIDE  
 Completed Sub Area Name: Not reported  
 Completed Document Type: SB 1248 Notification  
 Completed Date: 04/19/2000

Map ID  
Direction  
Distance  
Elevation

MAP FINDINGS

Site

Database(s)

EDR ID Number  
EPA ID Number

**MARTIN SPROKET & GEAR/GUFI INV (Continued)**

**S106843336**

Comments: DTSC is not involved with this project.

Future Area Name: Not reported  
Future Sub Area Name: Not reported  
Future Document Type: Not reported  
Future Due Date: Not reported  
Schedule Area Name: Not reported  
Schedule Sub Area Name: Not reported  
Schedule Document Type: Not reported  
Schedule Due Date: Not reported  
Schedule Revised Date: Not reported

LA Co. Site Mitigation:

Name: MARTIN SPROKET & GEAR/GUFI INV  
Address: 5920 S TRIANGLE DR  
City,State,Zip: COMMERCE, CA 90040  
Facility ID: FA0026541  
Status: Not reported  
Site ID: SD0010004  
Jurisdiction: Not reported  
Case ID: RO0010004  
Abated: Yes  
Assigned To: Don Thompson  
Entered Date: Not reported  
Abated Date: 08/30/2000

59  
WNW  
1/8-1/4  
0.151 mi.  
797 ft.

**INTERNATIONAL TEA IMPORTERS**  
**5830 TRIANGLE DR**  
**COMMERCE, CA 90040**

**RCRA NonGen / NLR 1024756816**  
**CAC002976648**

**Relative:**  
**Lower**  
**Actual:**  
**156 ft.**

RCRA NonGen / NLR:  
Date Form Received by Agency: 2018-08-20 00:00:00.0  
Handler Name: INTERNATIONAL TEA IMPORTERS  
Handler Address: 5830 TRIANGLE DR  
Handler City,State,Zip: COMMERCE, CA 90040  
EPA ID: CAC002976648  
Contact Name: SEBASTIAN OSPINA  
Contact Address: 2140 DAVIE AVE  
Contact City,State,Zip: COMMERCE, CA 90040  
Contact Telephone: 562-801-9600  
Contact Fax: Not reported  
Contact Email: SEBASTIAN@TEAVENDOR.COM  
Contact Title: Not reported  
EPA Region: 09  
Land Type: Not reported  
Federal Waste Generator Description: Not a generator, verified  
Non-Notifier: Not reported  
Biennial Report Cycle: Not reported  
Accessibility: Not reported  
Active Site Indicator: Handler Activities  
State District Owner: Not reported  
State District: Not reported  
Mailing Address: 2140 DAVIE AVE  
Mailing City,State,Zip: COMMERCE, CA 90040  
Owner Name: REENA DEVAN SHAH

Map ID  
 Direction  
 Distance  
 Elevation

MAP FINDINGS

Site

Database(s)

EDR ID Number  
 EPA ID Number

**INTERNATIONAL TEA IMPORTERS (Continued)**

**1024756816**

Owner Type:	Other
Operator Name:	SEBASTIAN OSPINA
Operator Type:	Other
Short-Term Generator Activity:	No
Importer Activity:	No
Mixed Waste Generator:	No
Transporter Activity:	No
Transfer Facility Activity:	No
Recycler Activity with Storage:	No
Small Quantity On-Site Burner Exemption:	No
Smelting Melting and Refining Furnace Exemption:	No
Underground Injection Control:	No
Off-Site Waste Receipt:	No
Universal Waste Indicator:	Yes
Universal Waste Destination Facility:	Yes
Federal Universal Waste:	No
Active Site Fed-Reg Treatment Storage and Disposal Facility:	Not reported
Active Site Converter Treatment storage and Disposal Facility:	Not reported
Active Site State-Reg Treatment Storage and Disposal Facility:	Not reported
Active Site State-Reg Handler:	---
Federal Facility Indicator:	Not reported
Hazardous Secondary Material Indicator:	N
Sub-Part K Indicator:	Not reported
Commercial TSD Indicator:	No
Treatment Storage and Disposal Type:	Not reported
2018 GPRA Permit Baseline:	Not on the Baseline
2018 GPRA Renewals Baseline:	Not on the Baseline
Permit Renewals Workload Universe:	Not reported
Permit Workload Universe:	Not reported
Permit Progress Universe:	Not reported
Post-Closure Workload Universe:	Not reported
Closure Workload Universe:	Not reported
202 GPRA Corrective Action Baseline:	No
Corrective Action Workload Universe:	No
Subject to Corrective Action Universe:	No
Non-TSDs Where RCRA CA has Been Imposed Universe:	No
TSDs Potentially Subject to CA Under 3004 (u)/(v) Universe:	No
TSDs Only Subject to CA under Discretionary Auth Universe:	No
Corrective Action Priority Ranking:	No NCAPS ranking
Environmental Control Indicator:	No
Institutional Control Indicator:	No
Human Exposure Controls Indicator:	N/A
Groundwater Controls Indicator:	N/A
Operating TSD Universe:	Not reported
Full Enforcement Universe:	Not reported
Significant Non-Complier Universe:	No
Unaddressed Significant Non-Complier Universe:	No
Addressed Significant Non-Complier Universe:	No
Significant Non-Complier With a Compliance Schedule Universe:	No
Financial Assurance Required:	Not reported
Handler Date of Last Change:	2018-09-05 15:39:24.0
Recognized Trader-Importer:	No
Recognized Trader-Exporter:	No
Importer of Spent Lead Acid Batteries:	No
Exporter of Spent Lead Acid Batteries:	No
Recycler Activity Without Storage:	No
Manifest Broker:	No



Map ID  
Direction  
Distance  
Elevation

MAP FINDINGS

Site

Database(s)

EDR ID Number  
EPA ID Number

**INTERNATIONAL TEA IMPORTERS (Continued)**

**1024756816**

Sub-Part P Indicator: No

Handler - Owner Operator:  
Owner/Operator Indicator: Operator  
Owner/Operator Name: SEBASTIAN OSPINA  
Legal Status: Other  
Date Became Current: Not reported  
Date Ended Current: Not reported  
Owner/Operator Address: 2140 DAVIE AVE  
Owner/Operator City,State,Zip: COMMERCE, CA 90040  
Owner/Operator Telephone: 562-801-9600  
Owner/Operator Telephone Ext: Not reported  
Owner/Operator Fax: Not reported  
Owner/Operator Email: Not reported

Owner/Operator Indicator: Owner  
Owner/Operator Name: REENA DEVAN SHAH  
Legal Status: Other  
Date Became Current: Not reported  
Date Ended Current: Not reported  
Owner/Operator Address: 2140 DAVIE AVE  
Owner/Operator City,State,Zip: COMMERCE, CA 90040  
Owner/Operator Telephone: 562-801-9600  
Owner/Operator Telephone Ext: Not reported  
Owner/Operator Fax: Not reported  
Owner/Operator Email: Not reported

Historic Generators:  
Receive Date: 2018-08-20 00:00:00.0  
Handler Name: INTERNATIONAL TEA IMPORTERS  
Federal Waste Generator Description: Not a generator, verified  
State District Owner: Not reported  
Large Quantity Handler of Universal Waste: No  
Recognized Trader Importer: No  
Recognized Trader Exporter: No  
Spent Lead Acid Battery Importer: No  
Spent Lead Acid Battery Exporter: No  
Current Record: Yes  
Non Storage Recycler Activity: Not reported  
Electronic Manifest Broker: Not reported

List of NAICS Codes and Descriptions:  
NAICS Code: 311920  
NAICS Description: COFFEE AND TEA MANUFACTURING

Facility Has Received Notices of Violations:  
Violations: No Violations Found

Evaluation Action Summary:  
Evaluations: No Evaluations Found

Map ID  
Direction  
Distance  
Elevation

MAP FINDINGS

Site

Database(s)

EDR ID Number  
EPA ID Number

60  
ESE  
1/8-1/4  
0.159 mi.  
842 ft.

**TOMADOUR ENGINE COMPANY(FORMER)**  
7171 WATCHER ST.  
COMMERCE, CA 90040

**ENVIROSTOR** S106843367  
LA Co. Site Mitigation N/A

**Relative:**  
**Lower**  
**Actual:**  
**153 ft.**

ENVIROSTOR:  
Name: TOMADOUR ENGINE COMPANY(FORMER)  
Address: 7171 WATCHER ST.  
City,State,Zip: COMMERCE, CA 90040  
Facility ID: 19350474  
Status: Refer: 1248 Local Agency  
Status Date: 07/25/2003  
Site Code: Not reported  
Site Type: Evaluation  
Site Type Detailed: Evaluation  
Acres: Not reported  
NPL: NO  
Regulatory Agencies: NONE SPECIFIED  
Lead Agency: NONE SPECIFIED  
Program Manager: Not reported  
Supervisor: Referred - Not Assigned  
Division Branch: Cleanup Cypress  
Assembly: 58  
Senate: 32  
Special Program: Not reported  
Restricted Use: NO  
Site Mgmt Req: NONE SPECIFIED  
Funding: Not Applicable  
Latitude: 33.97514  
Longitude: -118.1286  
APN: NONE SPECIFIED  
Past Use: NONE SPECIFIED  
Potential COC: NONE SPECIFIED  
Confirmed COC: NONE SPECIFIED  
Potential Description: NONE SPECIFIED  
Alias Name: 19350474  
Alias Type: Envirostor ID Number

Completed Info:  
Completed Area Name: Not reported  
Completed Sub Area Name: Not reported  
Completed Document Type: Not reported  
Completed Date: Not reported  
Comments: Not reported  
  
Future Area Name: Not reported  
Future Sub Area Name: Not reported  
Future Document Type: Not reported  
Future Due Date: Not reported  
Schedule Area Name: Not reported  
Schedule Sub Area Name: Not reported  
Schedule Document Type: Not reported  
Schedule Due Date: Not reported  
Schedule Revised Date: Not reported

LA Co. Site Mitigation:  
Name: TOMADUR ENGINE COMPANY  
Address: 7171 WATCHER ST

Map ID  
 Direction  
 Distance  
 Elevation

MAP FINDINGS

Site

Database(s)

EDR ID Number  
 EPA ID Number

**TOMADOUR ENGINE COMPANY(FORMER) (Continued)**

**S106843367**

City,State,Zip: COMMERCE, CA 90040  
 Facility ID: Not reported  
 Status: Not reported  
 Site ID: SD0000058  
 Jurisdiction: County  
 Case ID: RO0000053  
 Abated: Yes  
 Assigned To: Kim Clark  
 Entered Date: 07/30/2003  
 Abated Date: 07/18/2012

**61**  
**WSW**  
**1/8-1/4**  
**0.164 mi.**  
**868 ft.**

**CALIFORNIA INLAND EMPIRE ET AL**  
**6817 WATCHER ST**  
**COMMERCE, CA 90040**

**RCRA NonGen / NLR**

**1025856602**  
**CAC003036932**

**Relative:**  
**Lower**  
**Actual:**  
**152 ft.**

RCRA NonGen / NLR:  
 Date Form Received by Agency: 2019-10-03 00:00:00.0  
 Handler Name: CALIFORNIA INLAND EMPIRE ET AL  
 Handler Address: 6817 WATCHER ST  
 Handler City,State,Zip: COMMERCE, CA 90040-3715  
 EPA ID: CAC003036932  
 Contact Name: RICHARD HARNESS  
 Contact Address: 2728 DAPHNE DR  
 Contact City,State,Zip: UNION, KY 41091-8711  
 Contact Telephone: 859-384-0031  
 Contact Fax: Not reported  
 Contact Email: RHARNESS@LMH-ENV.COM  
 Contact Title: Not reported  
 EPA Region: 09  
 Land Type: Not reported  
 Federal Waste Generator Description: Not a generator, verified  
 Non-Notifier: Not reported  
 Biennial Report Cycle: Not reported  
 Accessibility: Not reported  
 Active Site Indicator: Not reported  
 State District Owner: Not reported  
 State District: Not reported  
 Mailing Address: 2728 DAPHNE DRIVE  
 Mailing City,State,Zip: UNION, KY 41091  
 Owner Name: STEFAN WINFELDER  
 Owner Type: Other  
 Operator Name: RICHARD HARNESS  
 Operator Type: Other  
 Short-Term Generator Activity: No  
 Importer Activity: No  
 Mixed Waste Generator: No  
 Transporter Activity: No  
 Transfer Facility Activity: No  
 Recycler Activity with Storage: No  
 Small Quantity On-Site Burner Exemption: No  
 Smelting Melting and Refining Furnace Exemption: No  
 Underground Injection Control: No  
 Off-Site Waste Receipt: No  
 Universal Waste Indicator: No  
 Universal Waste Destination Facility: No  
 Federal Universal Waste: No

Map ID  
 Direction  
 Distance  
 Elevation

MAP FINDINGS

Site

Database(s)

EDR ID Number  
 EPA ID Number

**CALIFORNIA INLAND EMPIRE ET AL (Continued)**

**1025856602**

Active Site Fed-Reg Treatment Storage and Disposal Facility:	Not reported
Active Site Converter Treatment storage and Disposal Facility:	Not reported
Active Site State-Reg Treatment Storage and Disposal Facility:	Not reported
Active Site State-Reg Handler:	---
Federal Facility Indicator:	Not reported
Hazardous Secondary Material Indicator:	N
Sub-Part K Indicator:	Not reported
Commercial TSD Indicator:	No
Treatment Storage and Disposal Type:	Not reported
2018 GPRC Permit Baseline:	Not on the Baseline
2018 GPRC Renewals Baseline:	Not on the Baseline
Permit Renewals Workload Universe:	Not reported
Permit Workload Universe:	Not reported
Permit Progress Universe:	Not reported
Post-Closure Workload Universe:	Not reported
Closure Workload Universe:	Not reported
202 GPRC Corrective Action Baseline:	No
Corrective Action Workload Universe:	No
Subject to Corrective Action Universe:	No
Non-TSDs Where RCRA CA has Been Imposed Universe:	No
TSDs Potentially Subject to CA Under 3004 (u)/(v) Universe:	No
TSDs Only Subject to CA under Discretionary Auth Universe:	No
Corrective Action Priority Ranking:	No NCAPS ranking
Environmental Control Indicator:	No
Institutional Control Indicator:	No
Human Exposure Controls Indicator:	N/A
Groundwater Controls Indicator:	N/A
Operating TSD Universe:	Not reported
Full Enforcement Universe:	Not reported
Significant Non-Complier Universe:	No
Unaddressed Significant Non-Complier Universe:	No
Addressed Significant Non-Complier Universe:	No
Significant Non-Complier With a Compliance Schedule Universe:	No
Financial Assurance Required:	Not reported
Handler Date of Last Change:	2019-10-04 16:30:53.0
Recognized Trader-Importer:	No
Recognized Trader-Exporter:	No
Importer of Spent Lead Acid Batteries:	No
Exporter of Spent Lead Acid Batteries:	No
Recycler Activity Without Storage:	No
Manifest Broker:	No
Sub-Part P Indicator:	No

Handler - Owner Operator:

Owner/Operator Indicator:	Owner
Owner/Operator Name:	STEFAN WINFELDER
Legal Status:	Other
Date Became Current:	Not reported
Date Ended Current:	Not reported
Owner/Operator Address:	6817 WATCHER ST
Owner/Operator City,State,Zip:	COMMERCE, CA 90040-3715
Owner/Operator Telephone:	562-806-8270
Owner/Operator Telephone Ext:	Not reported
Owner/Operator Fax:	Not reported
Owner/Operator Email:	Not reported

Map ID  
Direction  
Distance  
Elevation

MAP FINDINGS

Site

Database(s)

EDR ID Number  
EPA ID Number

**CALIFORNIA INLAND EMPIRE ET AL (Continued)**

**1025856602**

Owner/Operator Indicator: Operator  
Owner/Operator Name: RICHARD HARNESS  
Legal Status: Other  
Date Became Current: Not reported  
Date Ended Current: Not reported  
Owner/Operator Address: 2728 DAPHNE DR  
Owner/Operator City,State,Zip: UNION, KY 41091-8711  
Owner/Operator Telephone: 859-384-0031  
Owner/Operator Telephone Ext: Not reported  
Owner/Operator Fax: Not reported  
Owner/Operator Email: Not reported

Historic Generators:

Receive Date: 2019-10-03 00:00:00.0  
Handler Name: CALIFORNIA INLAND EMPIRE ET AL  
Federal Waste Generator Description: Not a generator, verified  
State District Owner: Not reported  
Large Quantity Handler of Universal Waste: No  
Recognized Trader Importer: No  
Recognized Trader Exporter: No  
Spent Lead Acid Battery Importer: No  
Spent Lead Acid Battery Exporter: No  
Current Record: Yes  
Non Storage Recycler Activity: Not reported  
Electronic Manifest Broker: Not reported

List of NAICS Codes and Descriptions:

NAICS Code: 811490  
NAICS Description: OTHER PERSONAL AND HOUSEHOLD GOODS REPAIR AND MAINTENANCE

Facility Has Received Notices of Violations:

Violations: No Violations Found

Evaluation Action Summary:

Evaluations: No Evaluations Found

62  
SW  
1/8-1/4  
0.168 mi.  
889 ft.

**CONCEPT  
6330 CHALET  
COMMERCE, CA**

**SWEEPS UST S106924847  
N/A**

**Relative:  
Lower**

**SWEEPS UST:**

**Actual:  
148 ft.**

Name: CONCEPT  
Address: 6330 CHALET  
City: COMMERCE  
Status: Active  
Comp Number: 13570  
Number: 9  
Board Of Equalization: Not reported  
Referral Date: 06-30-89  
Action Date: Not reported  
Created Date: 06-30-89  
Owner Tank Id: Not reported  
SWRCB Tank Id: Not reported

Map ID  
Direction  
Distance  
Elevation

MAP FINDINGS

Site

Database(s)

EDR ID Number  
EPA ID Number

**CONCEPT (Continued)**

**S106924847**

Tank Status: Not reported  
Capacity: Not reported  
Active Date: Not reported  
Tank Use: Not reported  
STG: Not reported  
Content: Not reported  
Number Of Tanks: Not reported

**I63  
NE  
1/8-1/4  
0.183 mi.  
966 ft.**

**HOLMES HALLY INDUSTRIES  
7460 BANDINI BLVD  
LOS ANGELES, CA 90022**

**Site 1 of 3 in cluster I**

**SWEEPS UST 1000298576  
CA FID UST CAD981376163  
RCRA NonGen / NLR  
FINDS  
ECHO  
LOS ANGELES CO. HMS**

**Relative:  
Higher  
Actual:  
167 ft.**

**SWEEPS UST:**  
Name: HOLMES HALLY INDUSTRIES  
Address: 7460 E BANDINI BLVD  
City: COMMERCE  
Status: Active  
Comp Number: 6957  
Number: 9  
Board Of Equalization: Not reported  
Referral Date: 06-30-89  
Action Date: Not reported  
Created Date: 06-30-89  
Owner Tank Id: Not reported  
SWRCB Tank Id: Not reported  
Tank Status: Not reported  
Capacity: Not reported  
Active Date: Not reported  
Tank Use: Not reported  
STG: Not reported  
Content: Not reported  
Number Of Tanks: Not reported

**CA FID UST:**  
Facility ID: 19004878  
Regulated By: UTNKA  
Regulated ID: 00003482  
Cortese Code: Not reported  
SIC Code: Not reported  
Facility Phone: 8180000000  
Mail To: Not reported  
Mailing Address: 7460 E BANDINI BLVD  
Mailing Address 2: Not reported  
Mailing City,St,Zip: COMMERCE  
Contact: Not reported  
Contact Phone: Not reported  
DUNs Number: Not reported  
NPDES Number: Not reported  
EPA ID: Not reported  
Comments: Not reported  
Status: Active

**RCRA NonGen / NLR:**  
Date Form Received by Agency:

2006-09-29 00:00:00.0

Map ID  
Direction  
Distance  
Elevation

MAP FINDINGS

Site

Database(s)

EDR ID Number  
EPA ID Number

**HOLMES HALLY INDUSTRIES (Continued)**

**1000298576**

Handler Name:	HOLMES HALLY INDUSTRIES
Handler Address:	7460 BANDINI BLVD
Handler City,State,Zip:	LOS ANGELES, CA 90022
EPA ID:	CAD981376163
Contact Name:	ROBERT CRITES
Contact Address:	685 W LA VIEVE LN
Contact City,State,Zip:	TEMPE, AZ 85284
Contact Telephone:	480-895-6435
Contact Fax:	Not reported
Contact Email:	Not reported
Contact Title:	Not reported
EPA Region:	09
Land Type:	Not reported
Federal Waste Generator Description:	Not a generator, verified
Non-Notifier:	Not reported
Biennial Report Cycle:	Not reported
Accessibility:	Not reported
Active Site Indicator:	Not reported
State District Owner:	CA
State District:	3
Mailing Address:	685 W LA VIEVE LN
Mailing City,State,Zip:	TEMPE, AZ 85284
Owner Name:	HOLMES HALLY INDUSTRY
Owner Type:	Private
Operator Name:	NOT REQUIRED
Operator Type:	Private
Short-Term Generator Activity:	No
Importer Activity:	No
Mixed Waste Generator:	No
Transporter Activity:	No
Transfer Facility Activity:	No
Recycler Activity with Storage:	No
Small Quantity On-Site Burner Exemption:	No
Smelting Melting and Refining Furnace Exemption:	No
Underground Injection Control:	No
Off-Site Waste Receipt:	No
Universal Waste Indicator:	No
Universal Waste Destination Facility:	No
Federal Universal Waste:	No
Active Site Fed-Reg Treatment Storage and Disposal Facility:	Not reported
Active Site Converter Treatment storage and Disposal Facility:	Not reported
Active Site State-Reg Treatment Storage and Disposal Facility:	Not reported
Active Site State-Reg Handler:	---
Federal Facility Indicator:	Not reported
Hazardous Secondary Material Indicator:	NN
Sub-Part K Indicator:	Not reported
Commercial TSD Indicator:	No
Treatment Storage and Disposal Type:	Not reported
2018 GPRA Permit Baseline:	Not on the Baseline
2018 GPRA Renewals Baseline:	Not on the Baseline
Permit Renewals Workload Universe:	Not reported
Permit Workload Universe:	Not reported
Permit Progress Universe:	Not reported
Post-Closure Workload Universe:	Not reported
Closure Workload Universe:	Not reported
202 GPRA Corrective Action Baseline:	No
Corrective Action Workload Universe:	No

Map ID  
Direction  
Distance  
Elevation

MAP FINDINGS

Site

Database(s)

EDR ID Number  
EPA ID Number

**HOLMES HALLY INDUSTRIES (Continued)**

**1000298576**

Subject to Corrective Action Universe: No  
Non-TSDFs Where RCRA CA has Been Imposed Universe: No  
TSDFs Potentially Subject to CA Under 3004 (u)/(v) Universe: No  
TSDFs Only Subject to CA under Discretionary Auth Universe: No  
Corrective Action Priority Ranking: No NCAPS ranking  
Environmental Control Indicator: No  
Institutional Control Indicator: No  
Human Exposure Controls Indicator: N/A  
Groundwater Controls Indicator: N/A  
Operating TSDf Universe: Not reported  
Full Enforcement Universe: Not reported  
Significant Non-Complier Universe: No  
Unaddressed Significant Non-Complier Universe: No  
Addressed Significant Non-Complier Universe: No  
Significant Non-Complier With a Compliance Schedule Universe: No  
Financial Assurance Required: Not reported  
Handler Date of Last Change: 2007-07-30 14:03:47.0  
Recognized Trader-Importer: No  
Recognized Trader-Exporter: No  
Importer of Spent Lead Acid Batteries: No  
Exporter of Spent Lead Acid Batteries: No  
Recycler Activity Without Storage: Not reported  
Manifest Broker: Not reported  
Sub-Part P Indicator: Not reported

Handler - Owner Operator:

Owner/Operator Indicator: Owner  
Owner/Operator Name: HOLMES HALLY INDUSTRY  
Legal Status: Private  
Date Became Current: Not reported  
Date Ended Current: Not reported  
Owner/Operator Address: NOT REQUIRED  
Owner/Operator City,State,Zip: NOT REQUIRED, ME 99999  
Owner/Operator Telephone: 415-555-1212  
Owner/Operator Telephone Ext: Not reported  
Owner/Operator Fax: Not reported  
Owner/Operator Email: Not reported

Owner/Operator Indicator: Operator  
Owner/Operator Name: NOT REQUIRED  
Legal Status: Private  
Date Became Current: Not reported  
Date Ended Current: Not reported  
Owner/Operator Address: NOT REQUIRED  
Owner/Operator City,State,Zip: NOT REQUIRED, ME 99999  
Owner/Operator Telephone: 415-555-1212  
Owner/Operator Telephone Ext: Not reported  
Owner/Operator Fax: Not reported  
Owner/Operator Email: Not reported

Owner/Operator Indicator: Owner  
Owner/Operator Name: HOLMES HALLY INDUSTRY  
Legal Status: Private  
Date Became Current: Not reported  
Date Ended Current: Not reported  
Owner/Operator Address: NOT REQUIRED



Map ID  
Direction  
Distance  
Elevation

MAP FINDINGS

Site

Database(s)

EDR ID Number  
EPA ID Number

**HOLMES HALLY INDUSTRIES (Continued)**

**1000298576**

Owner/Operator City,State,Zip: NOT REQUIRED, ME 99999  
Owner/Operator Telephone: 415-555-1212  
Owner/Operator Telephone Ext: Not reported  
Owner/Operator Fax: Not reported  
Owner/Operator Email: Not reported

Owner/Operator Indicator: Operator  
Owner/Operator Name: NOT REQUIRED  
Legal Status: Private  
Date Became Current: Not reported  
Date Ended Current: Not reported  
Owner/Operator Address: NOT REQUIRED  
Owner/Operator City,State,Zip: NOT REQUIRED, ME 99999  
Owner/Operator Telephone: 415-555-1212  
Owner/Operator Telephone Ext: Not reported  
Owner/Operator Fax: Not reported  
Owner/Operator Email: Not reported

Historic Generators:

Receive Date: 1986-02-04 00:00:00.0  
Handler Name: HOLMES HALLY INDUSTRIES  
Federal Waste Generator Description: Small Quantity Generator  
State District Owner: CA  
Large Quantity Handler of Universal Waste: No  
Recognized Trader Importer: No  
Recognized Trader Exporter: No  
Spent Lead Acid Battery Importer: No  
Spent Lead Acid Battery Exporter: No  
Current Record: No  
Non Storage Recycler Activity: Not reported  
Electronic Manifest Broker: Not reported

Receive Date: 2006-09-29 00:00:00.0  
Handler Name: HOLMES HALLY INDUSTRIES  
Federal Waste Generator Description: Not a generator, verified  
State District Owner: CA  
Large Quantity Handler of Universal Waste: No  
Recognized Trader Importer: No  
Recognized Trader Exporter: No  
Spent Lead Acid Battery Importer: No  
Spent Lead Acid Battery Exporter: No  
Current Record: Yes  
Non Storage Recycler Activity: Not reported  
Electronic Manifest Broker: Not reported

List of NAICS Codes and Descriptions:

NAICS Code: 33251  
NAICS Description: HARDWARE MANUFACTURING

Facility Has Received Notices of Violations:

Violations: No Violations Found

Evaluation Action Summary:

Evaluations: No Evaluations Found

Map ID  
Direction  
Distance  
Elevation

MAP FINDINGS

Site

Database(s)

EDR ID Number  
EPA ID Number

**HOLMES HALLY INDUSTRIES (Continued)**

**1000298576**

**FINDS:**

Registry ID: 110002685826

Click Here:

**Environmental Interest/Information System:**

California Hazardous Waste Tracking System - Datamart (HWTS-DATAMART) provides California with information on hazardous waste shipments for generators, transporters, and treatment, storage, and disposal facilities.

**OSHA ESTABLISHMENT**

RCRAInfo is a national information system that supports the Resource Conservation and Recovery Act (RCRA) program through the tracking of events and activities related to facilities that generate, transport, and treat, store, or dispose of hazardous waste. RCRAInfo allows RCRA program staff to track the notification, permit, compliance, and corrective action activities required under RCRA.

[Click this hyperlink](#) while viewing on your computer to access additional FINDS: detail in the EDR Site Report.

**ECHO:**

Envid: 1000298576  
Registry ID: 110002685826  
DFR URL: <http://echo.epa.gov/detailed-facility-report?fid=110002685826>  
Name: HOLMES HALLY INDUSTRIES  
Address: 7460 BANDINI BLVD  
City,State,Zip: LOS ANGELES, CA 90022

**LOS ANGELES CO. HMS:**

Name: HOLMES-HALLY INDUSTRIES  
Address: 7460 BANDINI BLVD  
City,State,Zip: COMMERCE, CA 90040  
Region: LA  
Permit Category: T  
Facility Id: 006732-006957  
Facility Type: 0  
Facility Status: Removed  
Area: 3V  
Permit Number: 00000996T  
Permit Status: Removed

Name: HOLMES-HALLY INDUSTRIES  
Address: 7460 BANDINI BLVD  
City,State,Zip: COMMERCE, CA 90040  
Region: LA  
Permit Category: S  
Facility Id: 006732-047977  
Facility Type: S6  
Facility Status: Closed  
Area: 3V  
Permit Number: CGI002373  
Permit Status: Closed

Name: HOLMES-HALLY INDUSTRIES  
Address: 7460 BANDINI BLVD  
City,State,Zip: COMMERCE, CA 90040

Map ID  
 Direction  
 Distance  
 Elevation

MAP FINDINGS

Site

Database(s)

EDR ID Number  
 EPA ID Number

**HOLMES HALLY INDUSTRIES (Continued)**

**1000298576**

Region: LA  
 Permit Category: I  
 Facility Id: 006732-I06957  
 Facility Type: 01  
 Facility Status: Closed  
 Area: 3V  
 Permit Number: 00008461J  
 Permit Status: Closed

**I64  
 NE  
 1/8-1/4  
 0.183 mi.  
 966 ft.**

**HOLMES-HALLY INDUSTRIES  
 7460 BANDINI BLVD  
 LOS ANGELES, CA 90040  
 Site 2 of 3 in cluster I**

**HIST UST U001561625  
 EMI N/A  
 WDS**

**Relative:  
 Higher  
 Actual:  
 167 ft.**

HIST UST:  
 Name: HOLMES-HALLY INDUSTRIES  
 Address: 7460 BANDINI BLVD  
 City,State,Zip: LOS ANGELES, CA 90040  
 File Number: 00026E46  
 URL: <http://geotracker.waterboards.ca.gov/ustpdfs/pdf/00026E46.pdf>  
 Region: STATE  
 Facility ID: 00000003482  
 Facility Type: Other  
 Other Type: MANUFACTURER  
 Contact Name: HARRY KORBETT/MANUFACTURING MA  
 Telephone: 2137283311  
 Owner Name: HOLMES-HALLY INDUSTRIES  
 Owner Address: 7460 BANDINI BLVD.  
 Owner City,St,Zip: LOS ANGELES, CA 90040  
 Total Tanks: 0002

Tank Num: 001  
 Container Num: T  
 Year Installed: 1967  
 Tank Capacity: 00001000  
 Tank Used for: Not reported  
 Type of Fuel: Not reported  
 Container Construction Thickness: Not reported  
 Leak Detection: Visual

Tank Num: 002  
 Container Num: G  
 Year Installed: 1967  
 Tank Capacity: 00001000  
 Tank Used for: PRODUCT  
 Type of Fuel: PREMIUM  
 Container Construction Thickness: Not reported  
 Leak Detection: Visual

Click here for Geo Tracker PDF:

EMI:  
 Name: HOLMES-HALLY IND  
 Address: 7460 BANDINI BLVD.  
 City,State,Zip: COMMERCE, CA 90040  
 Year: 1987

Map ID  
Direction  
Distance  
Elevation

MAP FINDINGS

Site

Database(s)

EDR ID Number  
EPA ID Number

**HOLMES-HALLY INDUSTRIES (Continued)**

**U001561625**

County Code: 19  
Air Basin: SC  
Facility ID: 24963  
Air District Name: SC  
SIC Code: 3444  
Air District Name: SOUTH COAST AQMD  
Community Health Air Pollution Info System: Not reported  
Consolidated Emission Reporting Rule: Not reported  
Total Organic Hydrocarbon Gases Tons/Yr: 4  
Reactive Organic Gases Tons/Yr: 3  
Carbon Monoxide Emissions Tons/Yr: 0  
NOX - Oxides of Nitrogen Tons/Yr: 3  
SOX - Oxides of Sulphur Tons/Yr: 0  
Particulate Matter Tons/Yr: 0  
Part. Matter 10 Micrometers and Smlr Tons/Yr:0

Name: HOLMES-HALLY IND  
Address: 7460 BANDINI BLVD.  
City,State,Zip: COMMERCE, CA 90040  
Year: 1990  
County Code: 19  
Air Basin: SC  
Facility ID: 24963  
Air District Name: SC  
SIC Code: 3444  
Air District Name: SOUTH COAST AQMD  
Community Health Air Pollution Info System: Not reported  
Consolidated Emission Reporting Rule: Not reported  
Total Organic Hydrocarbon Gases Tons/Yr: 1  
Reactive Organic Gases Tons/Yr: 1  
Carbon Monoxide Emissions Tons/Yr: 0  
NOX - Oxides of Nitrogen Tons/Yr: 0  
SOX - Oxides of Sulphur Tons/Yr: 0  
Particulate Matter Tons/Yr: 0  
Part. Matter 10 Micrometers and Smlr Tons/Yr:0

Name: HOLMES-HALLY IND  
Address: 7460 BANDINI BLVD.  
City,State,Zip: COMMERCE, CA 90040  
Year: 1993  
County Code: 19  
Air Basin: SC  
Facility ID: 24963  
Air District Name: SC  
SIC Code: 3444  
Air District Name: SOUTH COAST AQMD  
Community Health Air Pollution Info System: Not reported  
Consolidated Emission Reporting Rule: Not reported  
Total Organic Hydrocarbon Gases Tons/Yr: 5  
Reactive Organic Gases Tons/Yr: 5  
Carbon Monoxide Emissions Tons/Yr: 0  
NOX - Oxides of Nitrogen Tons/Yr: 0  
SOX - Oxides of Sulphur Tons/Yr: 0  
Particulate Matter Tons/Yr: 0  
Part. Matter 10 Micrometers and Smlr Tons/Yr:0

Name: HOLMES-HALLY IND

Map ID  
Direction  
Distance  
Elevation

MAP FINDINGS

Site

Database(s)

EDR ID Number  
EPA ID Number

**HOLMES-HALLY INDUSTRIES (Continued)**

**U001561625**

Address: 7460 BANDINI BLVD.  
City,State,Zip: COMMERCE, CA 90040  
Year: 1995  
County Code: 19  
Air Basin: SC  
Facility ID: 24963  
Air District Name: SC  
SIC Code: 3444  
Air District Name: SOUTH COAST AQMD  
Community Health Air Pollution Info System: Not reported  
Consolidated Emission Reporting Rule: Not reported  
Total Organic Hydrocarbon Gases Tons/Yr: 5  
Reactive Organic Gases Tons/Yr: 5  
Carbon Monoxide Emissions Tons/Yr: 0  
NOX - Oxides of Nitrogen Tons/Yr: 0  
SOX - Oxides of Sulphur Tons/Yr: 0  
Particulate Matter Tons/Yr: 0  
Part. Matter 10 Micrometers and Smllr Tons/Yr:0

Name: HOLMES-HALLY IND  
Address: 7460 BANDINI BLVD  
City,State,Zip: COMMERCE, CA 90040  
Year: 1996  
County Code: 19  
Air Basin: SC  
Facility ID: 24963  
Air District Name: SC  
SIC Code: 3444  
Air District Name: SOUTH COAST AQMD  
Community Health Air Pollution Info System: Not reported  
Consolidated Emission Reporting Rule: Not reported  
Total Organic Hydrocarbon Gases Tons/Yr: 2  
Reactive Organic Gases Tons/Yr: 2  
Carbon Monoxide Emissions Tons/Yr: 0  
NOX - Oxides of Nitrogen Tons/Yr: 0  
SOX - Oxides of Sulphur Tons/Yr: 0  
Particulate Matter Tons/Yr: 0  
Part. Matter 10 Micrometers and Smllr Tons/Yr:0

**WDS:**

Name: HOLMES-HALLY INDUSTRIES  
Address: 7460 BANDINI BLVD  
City: LOS ANGELES  
Facility ID: 4 19I002373  
Facility Type: Other - Does not fall into the category of Municipal/Domestic, Industrial, Agricultural or Solid Waste (Class I, II or III)  
Facility Status: Active - Any facility with a continuous or seasonal discharge that is under Waste Discharge Requirements.  
NPDES Number: CAS000001 The 1st 2 characters designate the state. The remaining 7 are assigned by the Regional Board  
Subregion: 4  
Facility Telephone: Not reported  
Facility Contact: Not reported  
Agency Name: HOLMES-HALLY INDUSTRIES  
Agency Address: Not reported  
Agency City,St,Zip: 0  
Agency Contact: Not reported

Map ID  
 Direction  
 Distance  
 Elevation

MAP FINDINGS

Site

Database(s)

EDR ID Number  
 EPA ID Number

**HOLMES-HALLY INDUSTRIES (Continued)**

**U001561625**

Agency Telephone: Not reported  
 Agency Type: Not reported  
 SIC Code: 0  
 SIC Code 2: Not reported  
 Primary Waste Type: Not reported  
 Primary Waste: Not reported  
 Waste Type2: Not reported  
 Waste2: Not reported  
 Primary Waste Type: Not reported  
 Secondary Waste: Not reported  
 Secondary Waste Type: Not reported  
 Design Flow: 0  
 Baseline Flow: 0  
 Reclamation: Not reported  
 POTW: Not reported  
 Treat To Water: Minor Threat to Water Quality. A violation of a regional board order should cause a relatively minor impairment of beneficial uses compared to a major or minor threat. Not: All nurds without a TTWQ will be considered a minor threat to water quality unless coded at a higher Level. A Zero (0) may be used to code those NURDS that are found to represent no threat to water quality.  
 Complexity: Category C - Facilities having no waste treatment systems, such as cooling water dischargers or those who must comply through best management practices, facilities with passive waste treatment and disposal systems, such as septic systems with subsurface disposal, or dischargers having waste storage systems with land disposal such as dairy waste ponds.

**I65**  
**NE**  
**1/8-1/4**  
**0.187 mi.**  
**986 ft.**

**AMERICAN HEAT TREATING CORP**  
**7436 BANDINI BLVD**  
**COMMERCE, CA 90040**  
**Site 3 of 3 in cluster I**

**RCRA-SQG 1000360654**  
**FINDS CAD008315319**  
**ECHO**

**Relative:**  
**Higher**  
**Actual:**  
**166 ft.**

RCRA-SQG:  
 Date Form Received by Agency: 1996-09-01 00:00:00.0  
 Handler Name: AMERICAN HEAT TREATING CORP  
 Handler Address: 7436 BANDINI BLVD  
 Handler City,State,Zip: COMMERCE, CA 90040  
 EPA ID: CAD008315319  
 Contact Name: Not reported  
 Contact Address: Not reported  
 Contact City,State,Zip: Not reported  
 Contact Telephone: Not reported  
 Contact Fax: Not reported  
 Contact Email: Not reported  
 Contact Title: Not reported  
 EPA Region: 09  
 Land Type: Not reported  
 Federal Waste Generator Description: Small Quantity Generator  
 Non-Notifier: Not reported  
 Biennial Report Cycle: Not reported  
 Accessibility: Not reported  
 Active Site Indicator: Handler Activities  
 State District Owner: CA  
 State District: 3  
 Mailing Address: BANDINI BLVD  
 Mailing City,State,Zip: COMMERCE, CA 90040

Map ID  
 Direction  
 Distance  
 Elevation

MAP FINDINGS

Site

Database(s)

EDR ID Number  
 EPA ID Number

**AMERICAN HEAT TREATING CORP (Continued)**

**1000360654**

Owner Name:	AMERICAN HEAT TREATING CORP
Owner Type:	Private
Operator Name:	NOT REQUIRED
Operator Type:	Private
Short-Term Generator Activity:	No
Importer Activity:	No
Mixed Waste Generator:	No
Transporter Activity:	No
Transfer Facility Activity:	No
Recycler Activity with Storage:	No
Small Quantity On-Site Burner Exemption:	No
Smelting Melting and Refining Furnace Exemption:	No
Underground Injection Control:	No
Off-Site Waste Receipt:	No
Universal Waste Indicator:	No
Universal Waste Destination Facility:	No
Federal Universal Waste:	No
Active Site Fed-Reg Treatment Storage and Disposal Facility:	Not reported
Active Site Converter Treatment storage and Disposal Facility:	Not reported
Active Site State-Reg Treatment Storage and Disposal Facility:	Not reported
Active Site State-Reg Handler:	---
Federal Facility Indicator:	Not reported
Hazardous Secondary Material Indicator:	NN
Sub-Part K Indicator:	Not reported
Commercial TSD Indicator:	No
Treatment Storage and Disposal Type:	Not reported
2018 GPRA Permit Baseline:	Not on the Baseline
2018 GPRA Renewals Baseline:	Not on the Baseline
Permit Renewals Workload Universe:	Not reported
Permit Workload Universe:	Not reported
Permit Progress Universe:	Not reported
Post-Closure Workload Universe:	Not reported
Closure Workload Universe:	Not reported
202 GPRA Corrective Action Baseline:	No
Corrective Action Workload Universe:	No
Subject to Corrective Action Universe:	No
Non-TSDFs Where RCRA CA has Been Imposed Universe:	No
TSDFs Potentially Subject to CA Under 3004 (u)/(v) Universe:	No
TSDFs Only Subject to CA under Discretionary Auth Universe:	No
Corrective Action Priority Ranking:	No NCAPS ranking
Environmental Control Indicator:	No
Institutional Control Indicator:	No
Human Exposure Controls Indicator:	N/A
Groundwater Controls Indicator:	N/A
Operating TSDF Universe:	Not reported
Full Enforcement Universe:	Not reported
Significant Non-Complier Universe:	No
Unaddressed Significant Non-Complier Universe:	No
Addressed Significant Non-Complier Universe:	No
Significant Non-Complier With a Compliance Schedule Universe:	No
Financial Assurance Required:	Not reported
Handler Date of Last Change:	2000-09-15 17:29:11.0
Recognized Trader-Importer:	No
Recognized Trader-Exporter:	No
Importer of Spent Lead Acid Batteries:	No
Exporter of Spent Lead Acid Batteries:	No
Recycler Activity Without Storage:	Not reported

Map ID  
Direction  
Distance  
Elevation

MAP FINDINGS

Site

Database(s)

EDR ID Number  
EPA ID Number

**AMERICAN HEAT TREATING CORP (Continued)**

**1000360654**

Manifest Broker: Not reported  
Sub-Part P Indicator: Not reported

Handler - Owner Operator:  
Owner/Operator Indicator: Owner  
Owner/Operator Name: AMERICAN HEAT TREATING CORP  
Legal Status: Private  
Date Became Current: Not reported  
Date Ended Current: Not reported  
Owner/Operator Address: NOT REQUIRED  
Owner/Operator City,State,Zip: NOT REQUIRED, ME 99999  
Owner/Operator Telephone: 415-555-1212  
Owner/Operator Telephone Ext: Not reported  
Owner/Operator Fax: Not reported  
Owner/Operator Email: Not reported

Owner/Operator Indicator: Operator  
Owner/Operator Name: NOT REQUIRED  
Legal Status: Private  
Date Became Current: Not reported  
Date Ended Current: Not reported  
Owner/Operator Address: NOT REQUIRED  
Owner/Operator City,State,Zip: NOT REQUIRED, ME 99999  
Owner/Operator Telephone: 415-555-1212  
Owner/Operator Telephone Ext: Not reported  
Owner/Operator Fax: Not reported  
Owner/Operator Email: Not reported

Historic Generators:  
Receive Date: 1996-09-01 00:00:00.0  
Handler Name: AMERICAN HEAT TREATING CORP  
Federal Waste Generator Description: Small Quantity Generator  
State District Owner: CA  
Large Quantity Handler of Universal Waste: No  
Recognized Trader Importer: No  
Recognized Trader Exporter: No  
Spent Lead Acid Battery Importer: No  
Spent Lead Acid Battery Exporter: No  
Current Record: Yes  
Non Storage Recycler Activity: Not reported  
Electronic Manifest Broker: Not reported

List of NAICS Codes and Descriptions:  
NAICS Codes: No NAICS Codes Found

Facility Has Received Notices of Violations:  
Violations: No Violations Found

Evaluation Action Summary:  
Evaluations: No Evaluations Found

FINDS:



Map ID  
 Direction  
 Distance  
 Elevation

MAP FINDINGS

Site

Database(s)

EDR ID Number  
 EPA ID Number

**AMERICAN HEAT TREATING CORP (Continued)**

**1000360654**

Registry ID: 110002632312

Click Here:

Environmental Interest/Information System:

RCRAInfo is a national information system that supports the Resource Conservation and Recovery Act (RCRA) program through the tracking of events and activities related to facilities that generate, transport, and treat, store, or dispose of hazardous waste. RCRAInfo allows RCRA program staff to track the notification, permit, compliance, and corrective action activities required under RCRA.

[Click this hyperlink](#) while viewing on your computer to access additional FINDS: detail in the EDR Site Report.

ECHO:

Envid: 1000360654  
 Registry ID: 110002632312  
 DFR URL: <http://echo.epa.gov/detailed-facility-report?fid=110002632312>  
 Name: AMERICAN HEAT TREATING CORP  
 Address: 7436 BANDINI BLVD  
 City,State,Zip: COMMERCE, CA 90040

**66**  
**SSE**  
**1/8-1/4**  
**0.195 mi.**  
**1028 ft.**

**GAGE AND GREENWOOD**  
**GAGE & GREENWOOD**  
**BELL GARDENS, CA**

**WMUDS/SWAT** **S103441443**  
**N/A**

**Relative:**  
**Lower**  
**Actual:**  
**147 ft.**

WMUDS/SWAT:  
 Edit Date: Not reported  
 Complexity: Not reported  
 Primary Waste: Not reported  
 Primary Waste Type: Not reported  
 Secondary Waste: Not reported  
 Secondary Waste Type: Not reported  
 Base Meridian: Not reported  
 NPID: Not reported  
 Tonnage: 0  
 Regional Board ID: Not reported  
 Municipal Solid Waste: False  
 Superorder: False  
 Open To Public: False  
 Waste List: False  
 Agency Type: Not reported  
 Agency Name: Not reported  
 Agency Department: Not reported  
 Agency Address: Not reported  
 Agency City,St,Zip: Not reported  
 Agency Contact: Not reported  
 Agency Telephone: Not reported  
 Land Owner Name: Not reported  
 Land Owner Address: Not reported  
 Land Owner City,St,Zip: CA  
 Land Owner Contact: Not reported  
 Land Owner Phone: Not reported  
 Region: 4  
 Facility Type: Not reported  
 Facility Description: Not reported

Map ID  
 Direction  
 Distance  
 Elevation

MAP FINDINGS

Site

Database(s)

EDR ID Number  
 EPA ID Number

**GAGE AND GREENWOOD (Continued)**

**S103441443**

Facility Telephone: Not reported  
 SWAT Facility Name: Not reported  
 Primary SIC: Not reported  
 Secondary SIC: Not reported  
 Comments: Not reported  
 Last Facility Editors: Not reported  
 Waste Discharge System: False  
 Solid Waste Assessment Test Program: True  
 Toxic Pits Cleanup Act Program: False  
 Resource Conservation Recovery Act: False  
 Department of Defence: False  
 Solid Waste Assessment Test Program: Not reported  
 Threat to Water Quality: Not reported  
 Sub Chapter 15: False  
 Regional Board Project Officer: LT  
 Number of WMUDS at Facility: 1  
 Section Range: Not reported  
 RCRA Facility: Not reported  
 Waste Discharge Requirements: Not reported  
 Self-Monitoring Rept. Frequency: Not reported  
 Waste Discharge System ID: 4 190189NUR  
 Solid Waste Information ID: Not reported

**67**  
**NNE**  
**1/8-1/4**  
**0.203 mi.**  
**1074 ft.**

**ROMAC SUPPLY CO**  
**7400 BANDINI BLVD**  
**COMMERCE, CA 90040**

**RCRA-SQG 1000143982**  
**FINDS CAD981421290**  
**ECHO**

**Relative:**  
**Higher**  
**Actual:**  
**166 ft.**

RCRA-SQG:  
 Date Form Received by Agency: 1986-06-24 00:00:00.0  
 Handler Name: ROMAC SUPPLY CO  
 Handler Address: 7400 BANDINI BLVD  
 Handler City,State,Zip: COMMERCE, CA 90040  
 EPA ID: CAD981421290  
 Contact Name: ENVIRONMENTAL MANAGER  
 Contact Address: 7400 BANDINI BLVD  
 Contact City,State,Zip: COMMERCE, CA 90040  
 Contact Telephone: 213-721-5810  
 Contact Fax: Not reported  
 Contact Email: Not reported  
 Contact Title: Not reported  
 EPA Region: 09  
 Land Type: Other  
 Federal Waste Generator Description: Small Quantity Generator  
 Non-Notifier: Not reported  
 Biennial Report Cycle: Not reported  
 Accessibility: Not reported  
 Active Site Indicator: Handler Activities  
 State District Owner: CA  
 State District: 3  
 Mailing Address: 7400 BANDINI BLVD  
 Mailing City,State,Zip: COMMERCE, CA 90040  
 Owner Name: PHILLIP ROSENFELD  
 Owner Type: Private  
 Operator Name: NOT REQUIRED  
 Operator Type: Private  
 Short-Term Generator Activity: No

Map ID  
 Direction  
 Distance  
 Elevation

MAP FINDINGS

Site

Database(s)

EDR ID Number  
 EPA ID Number

**ROMAC SUPPLY CO (Continued)**

**1000143982**

Importer Activity:	No
Mixed Waste Generator:	No
Transporter Activity:	No
Transfer Facility Activity:	No
Recycler Activity with Storage:	No
Small Quantity On-Site Burner Exemption:	No
Smelting Melting and Refining Furnace Exemption:	No
Underground Injection Control:	No
Off-Site Waste Receipt:	No
Universal Waste Indicator:	No
Universal Waste Destination Facility:	No
Federal Universal Waste:	No
Active Site Fed-Reg Treatment Storage and Disposal Facility:	Not reported
Active Site Converter Treatment storage and Disposal Facility:	Not reported
Active Site State-Reg Treatment Storage and Disposal Facility:	Not reported
Active Site State-Reg Handler:	---
Federal Facility Indicator:	Not reported
Hazardous Secondary Material Indicator:	N
Sub-Part K Indicator:	Not reported
Commercial TSD Indicator:	No
Treatment Storage and Disposal Type:	Not reported
2018 GPRA Permit Baseline:	Not on the Baseline
2018 GPRA Renewals Baseline:	Not on the Baseline
Permit Renewals Workload Universe:	Not reported
Permit Workload Universe:	Not reported
Permit Progress Universe:	Not reported
Post-Closure Workload Universe:	Not reported
Closure Workload Universe:	Not reported
202 GPRA Corrective Action Baseline:	No
Corrective Action Workload Universe:	No
Subject to Corrective Action Universe:	No
Non-TSDFs Where RCRA CA has Been Imposed Universe:	No
TSDFs Potentially Subject to CA Under 3004 (u)/(v) Universe:	No
TSDFs Only Subject to CA under Discretionary Auth Universe:	No
Corrective Action Priority Ranking:	No NCAPS ranking
Environmental Control Indicator:	No
Institutional Control Indicator:	No
Human Exposure Controls Indicator:	N/A
Groundwater Controls Indicator:	N/A
Operating TSDF Universe:	Not reported
Full Enforcement Universe:	Not reported
Significant Non-Complier Universe:	No
Unaddressed Significant Non-Complier Universe:	No
Addressed Significant Non-Complier Universe:	No
Significant Non-Complier With a Compliance Schedule Universe:	No
Financial Assurance Required:	Not reported
Handler Date of Last Change:	2002-06-27 03:24:59.0
Recognized Trader-Importer:	No
Recognized Trader-Exporter:	No
Importer of Spent Lead Acid Batteries:	No
Exporter of Spent Lead Acid Batteries:	No
Recycler Activity Without Storage:	No
Manifest Broker:	No
Sub-Part P Indicator:	No

Map ID  
Direction  
Distance  
Elevation

MAP FINDINGS

Site

Database(s)

EDR ID Number  
EPA ID Number

**ROMAC SUPPLY CO (Continued)**

**1000143982**

Handler - Owner Operator:

Owner/Operator Indicator:	Owner
Owner/Operator Name:	PHILLIP ROSENFELD
Legal Status:	Private
Date Became Current:	Not reported
Date Ended Current:	Not reported
Owner/Operator Address:	NOT REQUIRED
Owner/Operator City,State,Zip:	NOT REQUIRED, ME 99999
Owner/Operator Telephone:	415-555-1212
Owner/Operator Telephone Ext:	Not reported
Owner/Operator Fax:	Not reported
Owner/Operator Email:	Not reported

Owner/Operator Indicator:	Operator
Owner/Operator Name:	NOT REQUIRED
Legal Status:	Private
Date Became Current:	Not reported
Date Ended Current:	Not reported
Owner/Operator Address:	NOT REQUIRED
Owner/Operator City,State,Zip:	NOT REQUIRED, ME 99999
Owner/Operator Telephone:	415-555-1212
Owner/Operator Telephone Ext:	Not reported
Owner/Operator Fax:	Not reported
Owner/Operator Email:	Not reported

Historic Generators:

Receive Date:	1986-06-24 00:00:00.0
Handler Name:	ROMAC SUPPLY CO
Federal Waste Generator Description:	Small Quantity Generator
State District Owner:	CA
Large Quantity Handler of Universal Waste:	No
Recognized Trader Importer:	No
Recognized Trader Exporter:	No
Spent Lead Acid Battery Importer:	No
Spent Lead Acid Battery Exporter:	No
Current Record:	Yes
Non Storage Recycler Activity:	Not reported
Electronic Manifest Broker:	Not reported

List of NAICS Codes and Descriptions:

NAICS Code:	42161
NAICS Description:	ELECTRICAL APPARATUS AND EQUIPMENT, WIRING SUPPLIES, AND CONSTRUCTION MATERIAL WHOLESALERS

Facility Has Received Notices of Violations:

Violations:	No Violations Found
-------------	---------------------

Evaluation Action Summary:

Evaluations:	No Evaluations Found
--------------	----------------------

FINDS:

Registry ID:	110002420862
--------------	--------------

Map ID  
 Direction  
 Distance  
 Elevation

MAP FINDINGS

Site

Database(s)

EDR ID Number  
 EPA ID Number

**ROMAC SUPPLY CO (Continued)**

**1000143982**

Click Here:

Environmental Interest/Information System:

NCDB (National Compliance Data Base) supports implementation of the Federal Insecticide, Fungicide, and Rodenticide Act (FIFRA) and the Toxic Substances Control Act (TSCA). The system tracks inspections in regions and states with cooperative agreements, enforcement actions, and settlements.

AIR EMISSIONS CLASSIFICATION UNKNOWN

California Hazardous Waste Tracking System - Datamart (HWTS-DATAMART) provides California with information on hazardous waste shipments for generators, transporters, and treatment, storage, and disposal facilities.

RCRAInfo is a national information system that supports the Resource Conservation and Recovery Act (RCRA) program through the tracking of events and activities related to facilities that generate, transport, and treat, store, or dispose of hazardous waste. RCRAInfo allows RCRA program staff to track the notification, permit, compliance, and corrective action activities required under RCRA.

US National Pollutant Discharge Elimination System (NPDES) module of the Compliance Information System (ICIS) tracks surface water permits issued under the Clean Water Act. Under NPDES, all facilities that discharge pollutants from any point source into waters of the United States are required to obtain a permit. The permit will likely contain limits on what can be discharged, impose monitoring and reporting requirements, and include other provisions to ensure that the discharge does not adversely affect water quality.

[Click this hyperlink](#) while viewing on your computer to access additional FINDS: detail in the EDR Site Report.

ECHO:

Envid:	1000143982
Registry ID:	110002420862
DFR URL:	<a href="http://echo.epa.gov/detailed-facility-report?fid=110002420862">http://echo.epa.gov/detailed-facility-report?fid=110002420862</a>
Name:	ROMAC SUPPLY CO
Address:	7400 BANDINI BLVD
City,State,Zip:	COMMERCE, CA 90040

**J68  
 NW  
 1/8-1/4  
 0.206 mi.  
 1089 ft.**

**L.A. BY-PRODUCTS-COMMERCE  
 7136 EAST SLAUSSEN  
 COMMERCE, CA  
 Site 1 of 8 in cluster J**

**WMUDS/SWAT S103441318  
 N/A**

**Relative:  
 Lower**

WMUDS/SWAT:	
Edit Date:	Not reported
Complexity:	Not reported
Primary Waste:	Not reported
Primary Waste Type:	Not reported
Secondary Waste:	Not reported
Secondary Waste Type:	Not reported
Base Meridian:	Not reported
NPID:	Not reported
Tonnage:	0
Regional Board ID:	51-101
Municipal Solid Waste:	False
Superorder:	False

**Actual:  
 156 ft.**

Map ID  
 Direction  
 Distance  
 Elevation

MAP FINDINGS

Site

Database(s)

EDR ID Number  
 EPA ID Number

**L.A. BY-PRODUCTS-COMMERCE (Continued)**

**S103441318**

Open To Public: False  
 Waste List: False  
 Agency Type: Not reported  
 Agency Name: L.A. BY-PRODUCTS COMPANY  
 Agency Department: VICE PRESIDENT  
 Agency Address: 1810 EAST 25TH STREET  
 Agency City,St,Zip: LOS ANGELES 90058  
 Agency Contact: C.D. VANGORDEN  
 Agency Telephone: 2138751791  
 Land Owner Name: Not reported  
 Land Owner Address: Not reported  
 Land Owner City,St,Zip: CA  
 Land Owner Contact: Not reported  
 Land Owner Phone: Not reported  
 Region: 4  
 Facility Type: Not reported  
 Facility Description: Not reported  
 Facility Telephone: Not reported  
 SWAT Facility Name: Not reported  
 Primary SIC: Not reported  
 Secondary SIC: Not reported  
 Comments: Not reported  
 Last Facility Editors: Not reported  
 Waste Discharge System: False  
 Solid Waste Assessment Test Program: True  
 Toxic Pits Cleanup Act Program: False  
 Resource Conservation Recovery Act: False  
 Department of Defence: False  
 Solid Waste Assessment Test Program: L.A. BY-PRODUCTS COMPANY  
 Threat to Water Quality: Not reported  
 Sub Chapter 15: False  
 Regional Board Project Officer: DJP  
 Number of WMUDS at Facility: 1  
 Section Range: Not reported  
 RCRA Facility: Not reported  
 Waste Discharge Requirements: Not reported  
 Self-Monitoring Rept. Frequency: Not reported  
 Waste Discharge System ID: 4 190034NUR  
 Solid Waste Information ID: Not reported

**K69**  
**SE**  
**1/8-1/4**  
**0.211 mi.**  
**1116 ft.**

**SNOW MANUFACTURING**  
**7215 1/2 GAGE AVE**  
**LOS ANGELES, CA 90040**  
**Site 1 of 11 in cluster K**

**RCRA-LQG 1000434835**  
**CAD009696212**

**Relative:**  
**Lower**  
**Actual:**  
**150 ft.**

RCRA-LQG:  
 Date Form Received by Agency: 2010-08-06 00:00:00.0  
 Handler Name: SNOW MANUFACTURING  
 Handler Address: 7215 1/2 GAGE AVE  
 Handler City,State,Zip: LOS ANGELES, CA 90040  
 EPA ID: CAD009696212  
 Contact Name: WILLIAM GRUNSWALD  
 Contact Address: SOUTH CAPITOL AVE  
 Contact City,State,Zip: WHITTIER, CA 90601  
 Contact Telephone: 562-478-1168  
 Contact Fax: 562-478-1168  
 Contact Email: BGRUNSWALD@TRACYIND.COM

Map ID  
Direction  
Distance  
Elevation

MAP FINDINGS

Site

Database(s)

EDR ID Number  
EPA ID Number

**SNOW MANUFACTURING (Continued)**

**1000434835**

Contact Title:	GENERAL COUNSEL
EPA Region:	09
Land Type:	Private
Federal Waste Generator Description:	Large Quantity Generator
Non-Notifier:	Not reported
Biennial Report Cycle:	2009
Accessibility:	Not reported
Active Site Indicator:	Handler Activities
State District Owner:	Not reported
State District:	Not reported
Mailing Address:	SOUTH CAPITOL AVE
Mailing City,State,Zip:	WHITTIER, CA 90601
Owner Name:	SNOW MANUFACTURING
Owner Type:	Private
Operator Name:	WILLIAM GRUNSWALD
Operator Type:	Private
Short-Term Generator Activity:	No
Importer Activity:	No
Mixed Waste Generator:	No
Transporter Activity:	No
Transfer Facility Activity:	No
Recycler Activity with Storage:	No
Small Quantity On-Site Burner Exemption:	No
Smelting Melting and Refining Furnace Exemption:	No
Underground Injection Control:	No
Off-Site Waste Receipt:	No
Universal Waste Indicator:	No
Universal Waste Destination Facility:	No
Federal Universal Waste:	No
Active Site Fed-Reg Treatment Storage and Disposal Facility:	Not reported
Active Site Converter Treatment storage and Disposal Facility:	Not reported
Active Site State-Reg Treatment Storage and Disposal Facility:	Not reported
Active Site State-Reg Handler:	---
Federal Facility Indicator:	Not reported
Hazardous Secondary Material Indicator:	NN
Sub-Part K Indicator:	Not reported
Commercial TSD Indicator:	No
Treatment Storage and Disposal Type:	Not reported
2018 GPRA Permit Baseline:	Not on the Baseline
2018 GPRA Renewals Baseline:	Not on the Baseline
Permit Renewals Workload Universe:	Not reported
Permit Workload Universe:	Not reported
Permit Progress Universe:	Not reported
Post-Closure Workload Universe:	Not reported
Closure Workload Universe:	Not reported
202 GPRA Corrective Action Baseline:	No
Corrective Action Workload Universe:	No
Subject to Corrective Action Universe:	No
Non-TSDs Where RCRA CA has Been Imposed Universe:	No
TSDs Potentially Subject to CA Under 3004 (u)/(v) Universe:	No
TSDs Only Subject to CA under Discretionary Auth Universe:	No
Corrective Action Priority Ranking:	No NCAPS ranking
Environmental Control Indicator:	No
Institutional Control Indicator:	No
Human Exposure Controls Indicator:	N/A
Groundwater Controls Indicator:	N/A
Operating TSDF Universe:	Not reported

Map ID  
Direction  
Distance  
Elevation

MAP FINDINGS

Site

Database(s)

EDR ID Number  
EPA ID Number

**SNOW MANUFACTURING (Continued)**

**1000434835**

Full Enforcement Universe:	Not reported
Significant Non-Complier Universe:	No
Unaddressed Significant Non-Complier Universe:	No
Addressed Significant Non-Complier Universe:	No
Significant Non-Complier With a Compliance Schedule Universe:	No
Financial Assurance Required:	Not reported
Handler Date of Last Change:	2010-10-06 16:38:05.0
Recognized Trader-Importer:	No
Recognized Trader-Exporter:	No
Importer of Spent Lead Acid Batteries:	No
Exporter of Spent Lead Acid Batteries:	No
Recycler Activity Without Storage:	Not reported
Manifest Broker:	Not reported
Sub-Part P Indicator:	Not reported

Biennial: List of Years

Year: 2009

[Click Here for Biennial Reporting System Data:](#)

Hazardous Waste Summary:

Waste Code:	F002
Waste Description:	THE FOLLOWING SPENT HALOGENATED SOLVENTS: TETRACHLOROETHYLENE, METHYLENE CHLORIDE, TRICHLOROETHYLENE, 1,1,1-TRICHLOROETHANE, CHLOROBENZENE, 1,1,2-TRICHLORO-1,2,2-TRIFLUOROETHANE, ORTHO-DICHLOROBENZENE, TRICHLOROFLUOROMETHANE, AND 1,1,2, TRICHLOROETHANE; ALL SPENT SOLVENT MIXTURES/BLENDS CONTAINING, BEFORE USE, A TOTAL OF TEN PERCENT OR MORE (BY VOLUME) OF ONE OR MORE OF THE ABOVE HALOGENATED SOLVENTS OR THOSE SOLVENTS LISTED IN F001, F004, AND F005; AND STILL BOTTOMS FROM THE RECOVERY OF THESE SPENT SOLVENTS AND SPENT SOLVENT MIXTURES.

Handler - Owner Operator:

Owner/Operator Indicator:	Owner
Owner/Operator Name:	SNOW MANUFACTURING
Legal Status:	Private
Date Became Current:	2007-04-02 00:00:00.
Date Ended Current:	Not reported
Owner/Operator Address:	3737 SOUTH CAPITOL AVE
Owner/Operator City,State,Zip:	WHITTIER, CA 90601
Owner/Operator Telephone:	562-478-1168
Owner/Operator Telephone Ext:	Not reported
Owner/Operator Fax:	Not reported
Owner/Operator Email:	Not reported
Owner/Operator Indicator:	Owner
Owner/Operator Name:	ALMA PRODUCTS COMPANY
Legal Status:	Private
Date Became Current:	Not reported
Date Ended Current:	Not reported
Owner/Operator Address:	NOT REQUIRED
Owner/Operator City,State,Zip:	NOT REQUIRED, ME 99999
Owner/Operator Telephone:	415-555-1212
Owner/Operator Telephone Ext:	Not reported
Owner/Operator Fax:	Not reported
Owner/Operator Email:	Not reported



Map ID  
Direction  
Distance  
Elevation

MAP FINDINGS

Site

Database(s)

EDR ID Number  
EPA ID Number

**SNOW MANUFACTURING (Continued)**

**1000434835**

Owner/Operator Indicator: Operator  
Owner/Operator Name: WILLIAM GRUNSWALD  
Legal Status: Private  
Date Became Current: 2007-04-02 00:00:00.  
Date Ended Current: Not reported  
Owner/Operator Address: Not reported  
Owner/Operator City,State,Zip: CA 90601  
Owner/Operator Telephone: Not reported  
Owner/Operator Telephone Ext: Not reported  
Owner/Operator Fax: Not reported  
Owner/Operator Email: Not reported

Owner/Operator Indicator: Operator  
Owner/Operator Name: NOT REQUIRED  
Legal Status: Private  
Date Became Current: Not reported  
Date Ended Current: Not reported  
Owner/Operator Address: NOT REQUIRED  
Owner/Operator City,State,Zip: NOT REQUIRED, ME 99999  
Owner/Operator Telephone: 415-555-1212  
Owner/Operator Telephone Ext: Not reported  
Owner/Operator Fax: Not reported  
Owner/Operator Email: Not reported

Historic Generators:

Receive Date: 2010-08-06 00:00:00.0  
Handler Name: SNOW MANUFACTURING  
Federal Waste Generator Description: Large Quantity Generator  
State District Owner: Not reported  
Large Quantity Handler of Universal Waste: No  
Recognized Trader Importer: No  
Recognized Trader Exporter: No  
Spent Lead Acid Battery Importer: No  
Spent Lead Acid Battery Exporter: No  
Current Record: Yes  
Non Storage Recycler Activity: Not reported  
Electronic Manifest Broker: Not reported

Receive Date: 1996-09-01 00:00:00.0  
Handler Name: SNOW MANUFACTURING CO INC  
Federal Waste Generator Description: Small Quantity Generator  
State District Owner: CA  
Large Quantity Handler of Universal Waste: No  
Recognized Trader Importer: No  
Recognized Trader Exporter: No  
Spent Lead Acid Battery Importer: No  
Spent Lead Acid Battery Exporter: No  
Current Record: No  
Non Storage Recycler Activity: Not reported  
Electronic Manifest Broker: Not reported

Receive Date: 1980-08-18 00:00:00.0  
Handler Name: SNOW MANUFACTURING CO INC  
Federal Waste Generator Description: Large Quantity Generator  
State District Owner: CA  
Large Quantity Handler of Universal Waste: No  
Recognized Trader Importer: No

Map ID  
Direction  
Distance  
Elevation

MAP FINDINGS

Site

Database(s)

EDR ID Number  
EPA ID Number

**SNOW MANUFACTURING (Continued)**

**1000434835**

Recognized Trader Exporter: No  
Spent Lead Acid Battery Importer: No  
Spent Lead Acid Battery Exporter: No  
Current Record: No  
Non Storage Recycler Activity: Not reported  
Electronic Manifest Broker: Not reported

List of NAICS Codes and Descriptions:

NAICS Code: 336399  
NAICS Description: ALL OTHER MOTOR VEHICLE PARTS MANUFACTURING  
  
NAICS Code: 337215  
NAICS Description: SHOWCASE, PARTITION, SHELVING, AND LOCKER MANUFACTURING

Facility Has Received Notices of Violations:

Violations: No Violations Found

Evaluation Action Summary:

Evaluations: No Evaluations Found

**K70**  
**SE**  
**1/8-1/4**  
**0.211 mi.**  
**1116 ft.**

**TOUCH LITHO CO**  
**7215 E GAGE AVE**  
**COMMERCE, CA 90040**

**CERS HAZ WASTE**  
**LOS ANGELES CO. HMS**  
**CERS**

**U003061075**  
**N/A**

**Site 2 of 11 in cluster K**

**Relative:**  
**Lower**  
  
**Actual:**  
**150 ft.**

CERS HAZ WASTE:  
Name: TOUCH LITHO CO  
Address: 7215 E GAGE AVE  
City,State,Zip: COMMERCE, CA 90040  
Site ID: 162856  
CERS ID: 10275361  
CERS Description: Hazardous Waste Generator

LOS ANGELES CO. HMS:

Name: GENUINE PARTS DISTRIBUTOR  
Address: 7215 E GAGE AVE  
City,State,Zip: COMMERCE, CA 900403812  
Region: LA  
Permit Category: I  
Facility Id: 004955-I05337  
Facility Type: 01  
Facility Status: Permit  
Area: 3V  
Permit Number: 000009922  
Permit Status: Suspended

CERS:

Name: TOUCH LITHO CO  
Address: 7215 E GAGE AVE  
City,State,Zip: COMMERCE, CA 90040  
Site ID: 162856  
CERS ID: 10275361  
CERS Description: Chemical Storage Facilities

Map ID  
Direction  
Distance  
Elevation

MAP FINDINGS

Site

Database(s)

EDR ID Number  
EPA ID Number

**TOUCH LITHO CO (Continued)**

**U003061075**

Violations:

Site ID: 162856  
Site Name: TOUCH LITHO CO  
Violation Date: 10/9/2015  
Citation: HSC 6.95 25508(a)(1) - California Health and Safety Code, Chapter 6.95, Section(s) 25508(a)(1)

Violation Description: Failure to complete and electronically submit hazardous material inventory information for all reportable hazardous materials on site at or above reportable quantities.

Violation Notes: Returned to compliance on 11/24/2015. OBSERVATION: The facility has not submitted the Hazardous Materials Inventory Chemical Description page for the following to the CUPA - 1) 11 x 55 gallon drums gloss coating. 2) 3 x 30 gallon fiber drums gloss coating. 3) 4 x 8 gallon propane tanks. 4) 1 x 55 gallon K-Press oil. 5) 1 x 55 gallon fountain solution. 6) 7 x 55 gallon aqueous coating (warehouse). 7) 1 x 55 gallon K UV wash. 8) 1 x 55 gallon Gans Low wash. 9) 5 x 55 gallon drums solvent waste. 10) 1 x 55 gallon used oil. 11) 1 x 55 gallon acetone waste. 12) 2 x 30 gallon ink waste. 13) 800 lbs. of various inks. CORRECTIVE ACTION: Complete and submit the Hazardous Materials Inventory Chemical Description page for all materials listed above electronically in the California Environmental Reporting System (CERS).

Violation Division: Los Angeles County Fire Department  
Violation Program: HMRRP  
Violation Source: CERS

Site ID: 162856  
Site Name: TOUCH LITHO CO  
Violation Date: 10/9/2015  
Citation: 22 CCR 12 66262.34(f) - California Code of Regulations, Title 22, Chapter 12, Section(s) 66262.34(f)

Violation Description: Failure to properly label hazardous waste accumulation containers with the following requirements: "Hazardous Waste", name and address of the generator, physical and chemical characteristics of the Hazardous Waste, and starting accumulation date.

Violation Notes: Returned to compliance on 12/03/2015. OBSERVATION: All hazardous waste containers shall be marked with the following information: 1) the words G Hazardous WasteG ; 2) name and address of generator; 3) hazardous properties; 4) physical state; 5) composition (contents); 6) accumulation start date. Observed 5 x 55 gallon drums containing solvent waste, 2 x 30 gallon drums containing ink waste, 1 x 55 gallon drum used oil and 1 x 55 gallon drum containing acetone waste without the required hazardous waste labels/information on hazardous waste labels. CORRECTIVE ACTION: Immediately label these containers and ensure that all hazardous waste containers are marked with all the required information.

Violation Division: Los Angeles County Fire Department  
Violation Program: HW  
Violation Source: CERS

Site ID: 162856  
Site Name: TOUCH LITHO CO  
Violation Date: 10/9/2015  
Citation: 19 CCR 6.95 25508(a)(1) - California Code of Regulations, Title 19, Chapter 6.95, Section(s) 25508(a)(1)

Violation Description: Failure to complete and electronically submit the Business Activities Page and/or Business Owner Operator Identification Page.

Map ID  
Direction  
Distance  
Elevation

MAP FINDINGS

Site

Database(s)

EDR ID Number  
EPA ID Number

**TOUCH LITHO CO (Continued)**

**U003061075**

Violation Notes: Returned to compliance on 11/24/2015. OBSERVATION: The Business Activities page has not been submitted to this department. CORRECTIVE ACTION: Complete the Business Activities page and submit electronically in the California Environmental Reporting System (CERS).

Violation Division: Los Angeles County Fire Department  
Violation Program: HMRRP  
Violation Source: CERS

Site ID: 162856  
Site Name: TOUCH LITHO CO  
Violation Date: 10/9/2015  
Citation: HSC 6.95 25508(a)(1) - California Health and Safety Code, Chapter 6.95, Section(s) 25508(a)(1)

Violation Description: Failure to complete and electronically submit a site map with all required content.

Violation Notes: Returned to compliance on 11/24/2015. OBSERVATION: The annotated site map has not been completed and submitted to the CUPA. Ensure that the site map includes all required elements. CORRECTIVE ACTION: Complete an annotated site map and submit electronically in the California Environmental Reporting System (CERS).

Violation Division: Los Angeles County Fire Department  
Violation Program: HMRRP  
Violation Source: CERS

Site ID: 162856  
Site Name: TOUCH LITHO CO  
Violation Date: 3/7/2019  
Citation: 22 CCR 12 66262.11 - California Code of Regulations, Title 22, Chapter 12, Section(s) 66262.11

Violation Description: Failure to determine if wastes generated are hazardous waste by using generator knowledge or applying testing method.

Violation Notes: Returned to compliance on 08/14/2019. OBSERVATION: The adhesive/water waste located in the finishing area was observed being accumulated and a proper waste determination has not been made. The adhesive/water waste is generated from flushing the assembly unit, adhesive utilized is GSA-405W Adhesive. CORRECTIVE ACTION: Submit documentation to the CUPA demonstrating that the adhesive and water waste has been properly characterized to determine if it is a hazardous waste. If determined to be hazardous submit a manifest/receipt documenting proper disposal and a statement demonstrating how you will manage it in the future.

Violation Division: Los Angeles County Fire Department  
Violation Program: HW  
Violation Source: CERS

Site ID: 162856  
Site Name: TOUCH LITHO CO  
Violation Date: 10/9/2015  
Citation: HSC 6.95 25508(a)(1) - California Health and Safety Code, Chapter 6.95, Section(s) 25508(a)(1)

Violation Description: Failure to establish and electronically submit an adequate emergency response plan and procedures for a release or threatened release of a hazardous material.

Violation Notes: Returned to compliance on 11/24/2015. OBSERVATION: An Emergency Response Plan and procedures has not been completed and submitted electronically to the CUPA. CORRECTIVE ACTION: Complete the emergency response plan and procedures to include all required content and

Map ID  
Direction  
Distance  
Elevation

MAP FINDINGS

Site

Database(s)

EDR ID Number  
EPA ID Number

**TOUCH LITHO CO (Continued)**

**U003061075**

submit electronically in the California Environmental Reporting System (CERS).  
Violation Division: Los Angeles County Fire Department  
Violation Program: HMRRP  
Violation Source: CERS

Site ID: 162856  
Site Name: TOUCH LITHO CO  
Violation Date: 3/7/2019  
Citation: HSC 6.95 25508(a)(1) - California Health and Safety Code, Chapter 6.95, Section(s) 25508(a)(1)  
Violation Description: Failure to complete and electronically submit hazardous material inventory information for all reportable hazardous materials on site at or above reportable quantities.  
Violation Notes: OBSERVATION: The business failed to complete and electronically submit chemical inventory information for all reportable hazardous materials on site at or above reportable quantities. The new Federal Hazard Categories on reported chemicals are not applied in the facility's Hazardous Materials Inventory. CORRECTIVE ACTION: Complete and electronically submit the chemical inventory information for all reportable hazardous materials on site at or above reportable quantities.

Violation Division: Los Angeles County Fire Department  
Violation Program: HMRRP  
Violation Source: CERS

Site ID: 162856  
Site Name: TOUCH LITHO CO  
Violation Date: 3/7/2019  
Citation: 22 CCR 12 66262.34(f) - California Code of Regulations, Title 22, Chapter 12, Section(s) 66262.34(f)  
Violation Description: Failure to properly label hazardous waste accumulation containers and portable tanks with the following requirements: "Hazardous Waste", name and address of the generator, physical and chemical characteristics of the Hazardous Waste, and starting accumulation date.  
Violation Notes: Returned to compliance on 05/11/2019. OBSERVATION: The 55 gallon container of UV waste (liquid) located by the UV Press and the 2, 55 gallon drums of paint waste located at the rear storage area were observed without hazardous waste labels. CORRECTIVE ACTION: Submit a photo to the CUPA demonstrating that the container listed above has been properly labeled.

Violation Division: Los Angeles County Fire Department  
Violation Program: HW  
Violation Source: CERS

Site ID: 162856  
Site Name: TOUCH LITHO CO  
Violation Date: 3/7/2019  
Citation: 40 CFR 1 265.173 - U.S. Code of Federal Regulations, Title 40, Chapter 1, Section(s) 265.173  
Violation Description: Failure to meet the following container management requirements: (a) A container holding hazardous waste must always be closed during storage, except when it is necessary to add or remove waste. (b) A container holding hazardous waste must not be opened, handled, or stored in a manner which may rupture the container or cause it to leak.

Map ID  
Direction  
Distance  
Elevation

MAP FINDINGS

Site

Database(s)

EDR ID Number  
EPA ID Number

**TOUCH LITHO CO (Continued)**

**U003061075**

Violation Notes: Returned to compliance on 05/11/2019. OBSERVATION: A 55 gallon drum of UV waste (liquid) was observed open. CORRECTIVE ACTION: Submit photos to the CUPA demonstrating that the container listed above has been properly closed.

Violation Division: Los Angeles County Fire Department  
Violation Program: HW  
Violation Source: CERS

Site ID: 162856  
Site Name: TOUCH LITHO CO  
Violation Date: 10/9/2015  
Citation: HSC 6.95 25508(d) - California Health and Safety Code, Chapter 6.95, Section(s) 25508(d)

Violation Description: Failure to complete and/or electronically submit a business plan when storing/handling a hazardous material at or above reportable quantities.

Violation Notes: Returned to compliance on 11/24/2015. OBSERVATION: A business plan has not been received by the CUPA. The facility was previously sent a notice/request from the CUPA for the submittal of a business plan. CORRECTIVE ACTION: Submit the business plan electronically in the California Environmental Reporting System (CERS) and implement immediately.

Violation Division: Los Angeles County Fire Department  
Violation Program: HMRRP  
Violation Source: CERS

Evaluation:

Eval General Type: Compliance Evaluation Inspection  
Eval Date: 03-07-2019  
Violations Found: Yes  
Eval Type: Routine done by local agency  
Eval Notes: Jimmy Magpayo, Manager  
Eval Division: Los Angeles County Fire Department  
Eval Program: HMRRP  
Eval Source: CERS

Eval General Type: Other/Unknown  
Eval Date: 11-24-2015  
Violations Found: No  
Eval Type: Other, not routine, done by local agency  
Eval Notes: Not reported  
Eval Division: Los Angeles County Fire Department  
Eval Program: HMRRP  
Eval Source: CERS

Eval General Type: Other/Unknown  
Eval Date: 11-24-2015  
Violations Found: No  
Eval Type: Other, not routine, done by local agency  
Eval Notes: Not reported  
Eval Division: Los Angeles County Fire Department  
Eval Program: HW  
Eval Source: CERS

Eval General Type: Compliance Evaluation Inspection  
Eval Date: 10-09-2015  
Violations Found: Yes

Map ID  
Direction  
Distance  
Elevation

MAP FINDINGS

Site

Database(s)

EDR ID Number  
EPA ID Number

**TOUCH LITHO CO (Continued)**

**U003061075**

Eval Type: Routine done by local agency  
Eval Notes: Jimmy Magpayo, Manager.  
Eval Division: Los Angeles County Fire Department  
Eval Program: HMRRP  
Eval Source: CERS

Eval General Type: Compliance Evaluation Inspection  
Eval Date: 03-07-2019  
Violations Found: Yes  
Eval Type: Routine done by local agency  
Eval Notes: Jimmy Magpayo, Manager  
Eval Division: Los Angeles County Fire Department  
Eval Program: HW  
Eval Source: CERS

Eval General Type: Compliance Evaluation Inspection  
Eval Date: 10-09-2015  
Violations Found: Yes  
Eval Type: Routine done by local agency  
Eval Notes: Jimmy Magpayo, Manager.  
Eval Division: Los Angeles County Fire Department  
Eval Program: HW  
Eval Source: CERS

Coordinates:  
Site ID: 162856  
Facility Name: TOUCH LITHO CO  
Env Int Type Code: HWG  
Program ID: 10275361  
Coord Name: Not reported  
Ref Point Type Desc: Center of a facility or station.  
Latitude: 33.974570  
Longitude: -118.128200

Affiliation:  
Affiliation Type Desc: Environmental Contact  
Entity Name: MICHAEL WU  
Entity Title: Not reported  
Affiliation Address: 7215 E GAGE AVE  
Affiliation City: COMMERCE  
Affiliation State: CA  
Affiliation Country: Not reported  
Affiliation Zip: 90040  
Affiliation Phone: Not reported

Affiliation Type Desc: Facility Mailing Address  
Entity Name: Mailing Address  
Entity Title: Not reported  
Affiliation Address: 7215 E GAGE AVE  
Affiliation City: COMMERCE  
Affiliation State: CA  
Affiliation Country: Not reported  
Affiliation Zip: 90040  
Affiliation Phone: Not reported

Affiliation Type Desc: Operator

Map ID  
Direction  
Distance  
Elevation

MAP FINDINGS

Site

Database(s)

EDR ID Number  
EPA ID Number

**TOUCH LITHO CO (Continued)**

**U003061075**

Entity Name: MICHAEL WU  
Entity Title: Not reported  
Affiliation Address: Not reported  
Affiliation City: Not reported  
Affiliation State: Not reported  
Affiliation Country: Not reported  
Affiliation Zip: Not reported  
Affiliation Phone: (562) 927-8899

Affiliation Type Desc: Identification Signer  
Entity Name: JIMMY MAGPAYO  
Entity Title: MANAGER  
Affiliation Address: Not reported  
Affiliation City: Not reported  
Affiliation State: Not reported  
Affiliation Country: Not reported  
Affiliation Zip: Not reported  
Affiliation Phone: Not reported

Affiliation Type Desc: Legal Owner  
Entity Name: TOUCH LITHO CO  
Entity Title: Not reported  
Affiliation Address: 7215 E GAGE AVE  
Affiliation City: COMMERCE  
Affiliation State: CA  
Affiliation Country: United States  
Affiliation Zip: 90040  
Affiliation Phone: (562) 927-8899

Affiliation Type Desc: CUPA District  
Entity Name: Los Angeles County Fire  
Entity Title: Not reported  
Affiliation Address: 5825 Rickenbacker Road  
Affiliation City: Commerce  
Affiliation State: CA  
Affiliation Country: Not reported  
Affiliation Zip: 90040-3027  
Affiliation Phone: (323) 890-4000

Affiliation Type Desc: Document Preparer  
Entity Name: Jimmy Magpayo  
Entity Title: Not reported  
Affiliation Address: Not reported  
Affiliation City: Not reported  
Affiliation State: Not reported  
Affiliation Country: Not reported  
Affiliation Zip: Not reported  
Affiliation Phone: Not reported

Affiliation Type Desc: Parent Corporation  
Entity Name: TOUCH LITHO CO  
Entity Title: Not reported  
Affiliation Address: Not reported  
Affiliation City: Not reported  
Affiliation State: Not reported  
Affiliation Country: Not reported  
Affiliation Zip: Not reported



Map ID  
Direction  
Distance  
Elevation

MAP FINDINGS

Site

Database(s)

EDR ID Number  
EPA ID Number

**TOUCH LITHO CO (Continued)**

**U003061075**

Affiliation Phone: Not reported

**L71  
NE  
1/8-1/4  
0.211 mi.  
1116 ft.**

**TEXACO  
7501 TELEGRAPH RD  
MONTEBELLO, CA 90640**

**UST U003778206  
N/A**

**Site 1 of 5 in cluster L**

**Relative:  
Higher  
Actual:  
167 ft.**

**UST:**  
Name: TEXACO  
Address: 7501 TELEGRAPH RD  
City,State,Zip: MONTEBELLO, CA 90640  
Facility ID: 31399  
Permitting Agency: LOS ANGELES COUNTY  
Latitude: 33.9813117  
Longitude: -118.1265096

Name: BLUEFIELD FUEL, INC  
Address: 7501 TELEGRAPH RD  
City,State,Zip: MONTEBELLO, CA 90640  
Facility ID: LACoFA0026066  
Permitting Agency: Los Angeles County Fire Department  
Latitude: 33.97983  
Longitude: -118.12791

**L72  
NE  
1/8-1/4  
0.211 mi.  
1116 ft.**

**CITY OF MONTEBELLO  
7501 TELEGRAPH RD  
MONTEBELLO, CA 90640**

**CERS HAZ WASTE S112849817  
CERS TANKS N/A  
HAZNET  
LOS ANGELES CO. HMS  
CERS  
HWTS**

**Site 2 of 5 in cluster L**

**Relative:  
Higher  
Actual:  
167 ft.**

**CERS HAZ WASTE:**  
Name: BLUEFIELD FUEL, INC  
Address: 7501 TELEGRAPH RD  
City,State,Zip: MONTEBELLO, CA 90640  
Site ID: 67153  
CERS ID: 10275130  
CERS Description: Hazardous Waste Generator

**CERS TANKS:**  
Name: BLUEFIELD FUEL, INC  
Address: 7501 TELEGRAPH RD  
City,State,Zip: MONTEBELLO, CA 90640  
Site ID: 67153  
CERS ID: 10275130  
CERS Description: Underground Storage Tank

**HAZNET:**  
Name: CITY OF MONTEBELLO  
Address: 7501 TELEGRAPH RD  
Address 2: Not reported  
City,State,Zip: MONTEBELLO, CA 906400000  
Contact: TOM CASTILLO/BLDG OFFICIAL

Map ID  
Direction  
Distance  
Elevation

MAP FINDINGS

Site

Database(s)

EDR ID Number  
EPA ID Number

**CITY OF MONTEBELLO (Continued)**

**S112849817**

Telephone: 2138671200  
Mailing Name: Not reported  
Mailing Address: 1600 W BEVERLY BLVD  
  
Year: 1994  
Gepaid: CAC000883320  
TSD EPA ID: CAT080011059  
CA Waste Code: 221 - Waste oil and mixed oil  
Disposal Method: -  
Tons: 0.209  
  
Year: 1994  
Gepaid: CAC000883320  
TSD EPA ID: CAT000646117  
CA Waste Code: 611 - Contaminated soil from site clean-up  
Disposal Method: D80 - Disposal, Land Fill  
Tons: 0.15  
  
Year: 1994  
Gepaid: CAC000883320  
TSD EPA ID: CAT080010101  
CA Waste Code: 221 - Waste oil and mixed oil  
Disposal Method: H01 - Transfer Station  
Tons: 0.209

Additional Info:

Year: 1994  
Gen EPA ID: CAC000883320  
  
Shipment Date: 19940701  
Creation Date: 10/10/1995 0:00:00  
Receipt Date: 19940701  
Manifest ID: 93059188  
Trans EPA ID: CAT080011059  
Trans Name: Not reported  
Trans 2 EPA ID: Not reported  
Trans 2 Name: Not reported  
TSD EPA ID: CAT080010101  
Trans Name: Not reported  
TSD Alt EPA ID: Not reported  
TSD Alt Name: Not reported  
Waste Code Description: 221 - Waste oil and mixed oil  
RCRA Code: Not reported  
Meth Code: H01 - Transfer Station  
Quantity Tons: 0.209  
Waste Quantity: 55  
Quantity Unit: G  
Additional Code 1: Not reported  
Additional Code 2: Not reported  
Additional Code 3: Not reported  
Additional Code 4: Not reported  
Additional Code 5: Not reported  
  
Shipment Date: 19940302  
Creation Date: 10/10/1995 0:00:00  
Receipt Date: 19940307

Map ID  
Direction  
Distance  
Elevation

MAP FINDINGS

Site

Database(s)

EDR ID Number  
EPA ID Number

CITY OF MONTEBELLO (Continued)

S112849817

Manifest ID: 93096362  
Trans EPA ID: CAD072953771  
Trans Name: Not reported  
Trans 2 EPA ID: Not reported  
Trans 2 Name: Not reported  
TSDf EPA ID: CAT080011059  
Trans Name: Not reported  
TSDf Alt EPA ID: Not reported  
TSDf Alt Name: Not reported  
Waste Code Description: 221 - Waste oil and mixed oil  
RCRA Code: Not reported  
Meth Code: - Not reported  
Quantity Tons: 0.209  
Waste Quantity: 55  
Quantity Unit: G  
Additional Code 1: Not reported  
Additional Code 2: Not reported  
Additional Code 3: Not reported  
Additional Code 4: Not reported  
Additional Code 5: Not reported

Shipment Date: 19940302  
Creation Date: 10/5/1995 0:00:00  
Receipt Date: 19940304  
Manifest ID: 93096174  
Trans EPA ID: CAD072953771  
Trans Name: Not reported  
Trans 2 EPA ID: Not reported  
Trans 2 Name: Not reported  
TSDf EPA ID: CAT000646117  
Trans Name: Not reported  
TSDf Alt EPA ID: Not reported  
TSDf Alt Name: Not reported  
Waste Code Description: 611 - Contaminated soil from site clean-ups  
RCRA Code: Not reported  
Meth Code: D80 - Disposal, Land Fill  
Quantity Tons: 0.15  
Waste Quantity: 300  
Quantity Unit: P  
Additional Code 1: Not reported  
Additional Code 2: Not reported  
Additional Code 3: Not reported  
Additional Code 4: Not reported  
Additional Code 5: Not reported

LOS ANGELES CO. HMS:

Name: BLUEFIELD FUEL INC (SHELL)  
Address: 7501 TELEGRAPH RD  
City,State,Zip: MONTEBELLO, CA 906406516  
Region: LA  
Permit Category: T  
Facility Id: 013228-065248  
Facility Type: 0  
Facility Status: Permit  
Area: 3H  
Permit Number: 000898812  
Permit Status: Permit

Map ID  
Direction  
Distance  
Elevation

MAP FINDINGS

Site

Database(s)

EDR ID Number  
EPA ID Number

CITY OF MONTEBELLO (Continued)

S112849817

CERS:

Name: BLUEFIELD FUEL, INC  
Address: 7501 TELEGRAPH RD  
City,State,Zip: MONTEBELLO, CA 90640  
Site ID: 67153  
CERS ID: 10275130  
CERS Description: Chemical Storage Facilities

Violations:

Site ID: 67153  
Site Name: BLUEFIELD FUEL, INC  
Violation Date: 4/1/2015  
Citation: HSC 6.95 25508(d) - California Health and Safety Code, Chapter 6.95, Section(s) 25508(d)  
Violation Description: Failure to complete and/or electronically submit a business plan when storing/handling a hazardous material at or above reportable quantities.  
Violation Notes: Returned to compliance on 09/06/2017. Log onto the California Environmental Reporting System (CERS) to correct the submittals for the sections for Business owner/operator identification, site map, and employee training plan, as discussed.  
Violation Division: Los Angeles County Fire Department  
Violation Program: HMRRP  
Violation Source: CERS

Site ID: 67153  
Site Name: BLUEFIELD FUEL, INC  
Violation Date: 8/28/2014  
Citation: 22 CCR 12 66262.40(a) - California Code of Regulations, Title 22, Chapter 12, Section(s) 66262.40(a)  
Violation Description: Failure to maintain uniform hazardous waste manifest, consolidated manifest, or bills of lading copies for three years.  
Violation Notes: Returned to compliance on 10/03/2017. Provide manifests for hazardous waste disposals for the last 3 years. These were not available for review.  
Violation Division: Los Angeles County Fire Department  
Violation Program: HW  
Violation Source: CERS

Site ID: 67153  
Site Name: BLUEFIELD FUEL, INC  
Violation Date: 3/4/2020  
Citation: 23 CCR 16 2712 - California Code of Regulations, Title 23, Chapter 16, Section(s) 2712  
Violation Description: Failure to comply with any of the applicable requirements of the permit issued for the operation of the UST system.  
Violation Notes: Returned to compliance on 04/06/2020. NEED CERS CORRECTIONS FOR EXP FRCT, CHIEF LETTER, EXP OSDO AND NO STATEMENT OF UNDERSTANDING AND COMPLIANCE FORM MUST SUBMIT ALL EXPIRED FORMS AND ALSO SUBMIT STATEMENT OF UNDERSTANDING AND COMPLIANCE FORM  
Violation Division: Los Angeles County Department of Public Works  
Violation Program: UST  
Violation Source: CERS

Site ID: 67153  
Site Name: BLUEFIELD FUEL, INC  
Violation Date: 3/4/2020

Map ID  
Direction  
Distance  
Elevation

MAP FINDINGS

Site

Database(s)

EDR ID Number  
EPA ID Number

CITY OF MONTEBELLO (Continued)

S112849817

Citation: 23 CCR 16 2712(f) - California Code of Regulations, Title 23, Chapter 16, Section(s) 2712(f)

Violation Description: Failure to implement the corrections specified in the inspection report within 30 days of receiving an inspection report from either the UPA or special inspector.

Violation Notes: Returned to compliance on 04/06/2020. NEED CERS CORRECTIONS FOR EXP FRCT, CHIEF LETTER, EXP OSDO AND NO STATEMENT OF UNDERSTANDING AND COMPLIANCE FORM MUST SUBMIT ALL EXPIRED FORMS AND ALSO SUBMIT STATEMENT OF UNDERSTANDING AND COMPLIANCE FORM

Violation Division: Los Angeles County Department of Public Works

Violation Program: UST

Violation Source: CERS

Site ID: 67153

Site Name: BLUEFIELD FUEL, INC

Violation Date: 7/17/2018

Citation: HSC 6.7 25284 - California Health and Safety Code, Chapter 6.7, Section(s) 25284

Violation Description: Failure to obtain a valid permit to operate from the UPA including but not limited to unpaid permit fees.

Violation Notes: Returned to compliance on 03/18/2019.

Violation Division: Los Angeles County Department of Public Works

Violation Program: UST

Violation Source: CERS

Site ID: 67153

Site Name: BLUEFIELD FUEL, INC

Violation Date: 3/9/2016

Citation: 23 CCR 16 2711(a)(8) - California Code of Regulations, Title 23, Chapter 16, Section(s) 2711(a)(8)

Violation Description: Failure to submit as-built plans for the location and orientation of the tanks and appurtenant piping systems for new installations and/or with the permit application.

Violation Notes: Returned to compliance on 03/23/2017.

Violation Division: Los Angeles County Department of Public Works

Violation Program: UST

Violation Source: CERS

Site ID: 67153

Site Name: BLUEFIELD FUEL, INC

Violation Date: 3/9/2016

Citation: HSC 6.7 25286 - California Health and Safety Code, Chapter 6.7, Section(s) 25286

Violation Description: Failure to obtain and maintain a valid Board of Equalization account number.

Violation Notes: Returned to compliance on 03/23/2017.

Violation Division: Los Angeles County Department of Public Works

Violation Program: UST

Violation Source: CERS

Site ID: 67153

Site Name: BLUEFIELD FUEL, INC

Violation Date: 4/1/2015

Citation: 22 CCR 12 66262.40(a) - California Code of Regulations, Title 22, Chapter 12, Section(s) 66262.40(a)

Violation Description: Failure to maintain uniform hazardous waste manifest, consolidated manifest, or bills of lading copies for three years.

Map ID  
Direction  
Distance  
Elevation

MAP FINDINGS

Site

Database(s)

EDR ID Number  
EPA ID Number

**CITY OF MONTEBELLO (Continued)**

**S112849817**

Violation Notes: Returned to compliance on 10/03/2017. Provide manifests for all hazardous waste disposals for the last 3 years. Operators still unable to provide any manifests for the last 3 years.

Violation Division: Los Angeles County Fire Department  
Violation Program: HW  
Violation Source: CERS

Site ID: 67153  
Site Name: BLUEFIELD FUEL, INC  
Violation Date: 5/27/2014  
Citation: 22 CCR 12 66262.34(f) - California Code of Regulations, Title 22, Chapter 12, Section(s) 66262.34(f)

Violation Description: Failure to properly label hazardous waste accumulation containers with the following requirements: "Hazardous Waste", name and address of the generator, physical and chemical characteristics of the Hazardous Waste, and starting accumulation date.

Violation Notes: Returned to compliance on 10/03/2017. Ensure all hazardous wastes are properly labeled with the required information. Observed one 55 gal drum of waste solids and one 55 gal drum of contaminated water without the required labels.

Violation Division: Los Angeles County Fire Department  
Violation Program: HW  
Violation Source: CERS

Site ID: 67153  
Site Name: BLUEFIELD FUEL, INC  
Violation Date: 4/1/2015  
Citation: 22 CCR 12 66262.12 - California Code of Regulations, Title 22, Chapter 12, Section(s) 66262.12

Violation Description: Failure to obtain and/or maintain an Active EPA ID.

Violation Notes: Returned to compliance on 10/03/2017. Complete and fax/mail EPA ID application to the Dept. Of Toxic Substances Control (DTSC) to reactivate the EPA ID number. This facility's EPA ID number is still inactive.

Violation Division: Los Angeles County Fire Department  
Violation Program: HW  
Violation Source: CERS

Site ID: 67153  
Site Name: BLUEFIELD FUEL, INC  
Violation Date: 3/4/2020  
Citation: 23 CCR 16 2715(a)(1)(B) - California Code of Regulations, Title 23, Chapter 16, Section(s) 2715(a)(1)(B)

Violation Description: Failure to submit the G Designated Underground Storage Tank Operator Identification FormG within 30 days of installing a UST system or within 30 days of a change in DO.

Violation Notes: Returned to compliance on 04/06/2020. NEED CERS CORRECTIONS FOR EXP FRCT, CHIEF LETTER, EXP OSDO AND NO STATEMENT OF UNDERSTANDING AND COMPLIANCE FORM MUST SUBMIT ALL EXPIRED FORMS AND ALSO SUBMIT STATEMENT OF UNDERSTANDING AND COMPLIANCE FORM

Violation Division: Los Angeles County Department of Public Works  
Violation Program: UST  
Violation Source: CERS

Site ID: 67153  
Site Name: BLUEFIELD FUEL, INC  
Violation Date: 8/28/2014

Map ID  
Direction  
Distance  
Elevation

MAP FINDINGS

Site

Database(s)

EDR ID Number  
EPA ID Number

**CITY OF MONTEBELLO (Continued)**

**S112849817**

Citation: 22 CCR 12 66262.34(f) - California Code of Regulations, Title 22, Chapter 12, Section(s) 66262.34(f)

Violation Description: Failure to properly label hazardous waste accumulation containers with the following requirements: "Hazardous Waste", name and address of the generator, physical and chemical characteristics of the Hazardous Waste, and starting accumulation date.

Violation Notes: Returned to compliance on 10/03/2017. Ensure all hazardous wastes are properly labeled with the required information. Observed one 55 gal drum of waste solids and one 55 gal drum of contaminated water without the required labels.

Violation Division: Los Angeles County Fire Department  
Violation Program: HW  
Violation Source: CERS

Site ID: 67153  
Site Name: BLUEFIELD FUEL, INC  
Violation Date: 3/9/2016  
Citation: HSC 6.7 25286(a) - California Health and Safety Code, Chapter 6.7, Section(s) 25286(a)

Violation Description: Failure to submit a complete and accurate application for a permit to operate an underground storage tank, or for renewal of the permit.

Violation Notes: Returned to compliance on 03/23/2017.

Violation Division: Los Angeles County Department of Public Works  
Violation Program: UST  
Violation Source: CERS

Site ID: 67153  
Site Name: BLUEFIELD FUEL, INC  
Violation Date: 8/28/2017  
Citation: HSC 6.95 25508(a)(1) - California Health and Safety Code, Chapter 6.95, Section(s) 25508(a)(1)

Violation Description: Failure to complete and electronically submit hazardous material inventory information for all reportable hazardous materials on site at or above reportable quantities.

Violation Notes: Returned to compliance on 10/03/2017. OBSERVATION: The business to clarify the above ground storage tank next to healy tank. There is no label on the tank, manager not aware of the content or use of that tank. If required, submit chemical inventory information for all reportable hazardous materials on site at or above reportable quantities. CORRECTIVE ACTION: Complete and electronically submit the chemical inventory information for all reportable hazardous materials on site at or above reportable quantities.

Violation Division: Los Angeles County Fire Department  
Violation Program: HMRRP  
Violation Source: CERS

Site ID: 67153  
Site Name: BLUEFIELD FUEL, INC  
Violation Date: 8/28/2017  
Citation: 22 CCR 12 66262.20 - California Code of Regulations, Title 22, Chapter 12, Section(s) 66262.20

Violation Description: Failure to prepare a Uniform Hazardous Waste Manifest and, if necessary, a Continuation Sheet, before the transport of a hazardous waste off-site for transfer, treatment, storage, or disposal.

Violation Notes: OBSERVATION: No manifest provided for the disposal of gas filters, oil spill waste to the 1 x 55 gallon drum located in rear. CORRECTIVE ACTION: Provide a copy of a prepared manifest for to the CUPA with

Map ID  
Direction  
Distance  
Elevation

MAP FINDINGS

Site

Database(s)

EDR ID Number  
EPA ID Number

CITY OF MONTEBELLO (Continued)

S112849817

disposal from an approved hauler.  
Violation Division: Los Angeles County Fire Department  
Violation Program: HW  
Violation Source: CERS

Site ID: 67153  
Site Name: BLUEFIELD FUEL, INC  
Violation Date: 8/28/2014  
Citation: HSC 6.95 25508(d) - California Health and Safety Code, Chapter 6.95, Section(s) 25508(d)  
Violation Description: Failure to complete and/or electronically submit a business plan when storing/handling a hazardous material at or above reportable quantities.  
Violation Notes: Returned to compliance on 09/06/2017. Log on the California Environmental Reporting System (CERS) to submit the required information, including the business owner/operator identification, site map, hazardous material inventory, etc. Nothing has been submitted to CERS. (HSC25508)

Violation Division: Los Angeles County Fire Department  
Violation Program: HMRRP  
Violation Source: CERS

Site ID: 67153  
Site Name: BLUEFIELD FUEL, INC  
Violation Date: 3/9/2016  
Citation: HSC 6.75 25299.30-25299.34 - California Health and Safety Code, Chapter 6.75, Section(s) 25299.30-25299.34  
Violation Description: Failure to submit and maintain complete and current Certification of Financial Responsibility or other mechanism of financial assurance.  
Violation Notes: Returned to compliance on 03/23/2017.  
Violation Division: Los Angeles County Department of Public Works  
Violation Program: UST  
Violation Source: CERS

Site ID: 67153  
Site Name: BLUEFIELD FUEL, INC  
Violation Date: 5/27/2014  
Citation: HSC 6.95 25505(a) - California Health and Safety Code, Chapter 6.95, Section(s) 25505(a)  
Violation Description: Owner/Operator failed to complete and/or submit a Hazardous Materials Business Plan when storing hazardous materials at or above the thresholds quantities of 55 gallons/500 lbs/200 cubic feet.  
Violation Notes: Returned to compliance on 09/06/2017. Log on the California Environmental Reporting System (CERS) to submit the required information, including the business owner/operator identification, site map, hazardous material inventory, etc. Nothing has been submitted to CERS. (HSC25508)

Violation Division: Los Angeles County Fire Department  
Violation Program: HMRRP  
Violation Source: CERS

Site ID: 67153  
Site Name: BLUEFIELD FUEL, INC  
Violation Date: 3/9/2016  
Citation: HSC 6.7 25299 - California Health and Safety Code, Chapter 6.7, Section(s) 25299  
Violation Description: Failure to comply with one or more of the operating permit conditions.



Map ID  
Direction  
Distance  
Elevation

MAP FINDINGS

Site

Database(s)

EDR ID Number  
EPA ID Number

**CITY OF MONTEBELLO (Continued)**

**S112849817**

Violation Notes: Returned to compliance on 03/23/2017.  
Violation Division: Los Angeles County Department of Public Works  
Violation Program: UST  
Violation Source: CERS

Site ID: 67153  
Site Name: BLUEFIELD FUEL, INC  
Violation Date: 3/19/2019  
Citation: 23 CCR 16 2712(b)(1)(G) - California Code of Regulations, Title 23, Chapter 16, Section(s) 2712(b)(1)(G)  
Violation Description: Failure to comply with one or more of the following overfill prevention equipment requirements: Alert the transfer operator when the tank is 90 percent full by restricting the flow into the tank or triggering an audible and visual alarm; or Restrict delivery of flow to the tank at least 30 minutes before the tank overfills, provided the restriction occurs when the tank is filled to no more than 95 percent of capacity; and activate an audible alarm at least five minutes before the tank overfills; or Provide positive shut-off of flow to the tank when the tank is filled to no more than 95 percent of capacity; or Provide positive shut-off of flow to the tank so that none of the fittings located on the top of the tank are exposed to product due to overfilling. Install/retrofit overfill prevention equipment that does not use flow restrictors on vent piping to meet overfill prevention equipment requirements when the overfill prevention equipment is installed, repaired, or replaced on and after October 1,- 2018. For USTs installed before October 1, 2018, perform an inspection by October 13, 2018 and every 36 months thereafter. For USTs installed on and after October- 1,- 2018, perform an inspection at installation and every 36 months thereafter. Inspected within 30 days after a repair to the overfill prevention equipment. Inspected using an applicable manufacturer guidelines, industry codes, engineering standards, or a method approved by a professional engineer. Inspected by a certified UST service technician. Maintain records of overfill prevention equipment inspection for 36 months.

Violation Notes: Returned to compliance on 06/11/2019.  
Violation Division: Los Angeles County Department of Public Works  
Violation Program: UST  
Violation Source: CERS

Site ID: 67153  
Site Name: BLUEFIELD FUEL, INC  
Violation Date: 8/28/2017  
Citation: 22 CCR 12 66262.34(f) - California Code of Regulations, Title 22, Chapter 12, Section(s) 66262.34(f)  
Violation Description: Failure to properly label hazardous waste accumulation containers and portable tanks with the following requirements: "Hazardous Waste", name and address of the generator, physical and chemical characteristics of the Hazardous Waste, and starting accumulation date.

Violation Notes: OBSERVATION: Observed 1 x 55 gallon drum in rear under tree area with unfilled out label. CORRECTIVE ACTION: Submit photos to the CUPA demonstrating that the container listed above has been properly labeled.

Violation Division: Los Angeles County Fire Department  
Violation Program: HW  
Violation Source: CERS

Map ID  
Direction  
Distance  
Elevation

MAP FINDINGS

Site

Database(s)

EDR ID Number  
EPA ID Number

CITY OF MONTEBELLO (Continued)

S112849817

Site ID: 67153  
Site Name: BLUEFIELD FUEL, INC  
Violation Date: 7/26/2017  
Citation: 23 CCR 16 2715(c) - California Code of Regulations, Title 23, Chapter 16, Section(s) 2715(c)  
Violation Description: Failure to comply with one or more of the following designated operator (DO) monthly inspection requirements: Be performed by an ICC certified DO. Inspect monthly alarm history report, check that alarms are documented and responded to appropriately, and attach a copy. Inspect for the presence of liquid/debris in spill containers. Inspect for the presence of liquid/debris in under dispenser containment (UDC) and ensure that the monitoring equipment is positioned correctly. Inspect for liquid or debris in containment sumps where an alarm occurred with no service visit. Check that all testing and maintenance has been completed and documented. Verify that all facility employees have been properly trained.  
Violation Notes: Returned to compliance on 03/19/2019.  
Violation Division: Los Angeles County Department of Public Works  
Violation Program: UST  
Violation Source: CERS

Site ID: 67153  
Site Name: BLUEFIELD FUEL, INC  
Violation Date: 4/1/2015  
Citation: 40 CFR 1 265.173 - U.S. Code of Federal Regulations, Title 40, Chapter 1, Section(s) 265.173  
Violation Description: Failure to properly close hazardous waste containers when not in active use.  
Violation Notes: Returned to compliance on 10/03/2017. Ensure all hazardous waste containers are maintain closed, except when waste is being added or removed. Observed the drum for the contaminated solids lacking a lid.  
Violation Division: Los Angeles County Fire Department  
Violation Program: HW  
Violation Source: CERS

Site ID: 67153  
Site Name: BLUEFIELD FUEL, INC  
Violation Date: 5/27/2014  
Citation: 40 CFR 1 265.173 - U.S. Code of Federal Regulations, Title 40, Chapter 1, Section(s) 265.173  
Violation Description: Failure to properly close hazardous waste containers when not in active use.  
Violation Notes: Returned to compliance on 10/03/2017. Ensure all hazardous waste containers are maintain closed, except when waste is being added or removed. Observed one 55 gal drum of waste solids lacking the cover.  
Violation Division: Los Angeles County Fire Department  
Violation Program: HW  
Violation Source: CERS

Site ID: 67153  
Site Name: BLUEFIELD FUEL, INC  
Violation Date: 5/27/2014  
Citation: 22 CCR 12 66262.12 - California Code of Regulations, Title 22, Chapter 12, Section(s) 66262.12  
Violation Description: Failure to obtain and/or maintain an Active EPA ID.  
Violation Notes: Returned to compliance on 10/03/2017. Obtain a valid EPA ID # from the Dept. Of Toxic Substances Control (DTSC). Complete and fax/mail EPA ID

Map ID  
Direction  
Distance  
Elevation

MAP FINDINGS

Site

Database(s)

EDR ID Number  
EPA ID Number

CITY OF MONTEBELLO (Continued)

S112849817

application.  
Violation Division: Los Angeles County Fire Department  
Violation Program: HW  
Violation Source: CERS

Site ID: 67153  
Site Name: BLUEFIELD FUEL, INC  
Violation Date: 3/4/2020  
Citation: HSC 6.75 25299.30-25299.34 - California Health and Safety Code, Chapter 6.75, Section(s) 25299.30-25299.34  
Violation Description: Failure to submit and maintain complete and current Certification of Financial Responsibility or other mechanism of financial assurance.  
Violation Notes: Returned to compliance on 04/06/2020. NEED CERS CORRECTIONS FOR EXP FRCT, CHIEF LETTER, EXP OSDO AND NO STATEMENT OF UNDERSTANDING AND COMPLIANCE FORM MUST SUBMIT ALL EXPIRED FORMS AND ALSO SUBMIT STATEMENT OF UNDERSTANDING AND COMPLIANCE FORM

Violation Division: Los Angeles County Department of Public Works  
Violation Program: UST  
Violation Source: CERS

Site ID: 67153  
Site Name: BLUEFIELD FUEL, INC  
Violation Date: 5/27/2014  
Citation: 22 CCR 12 66262.40(a) - California Code of Regulations, Title 22, Chapter 12, Section(s) 66262.40(a)  
Violation Description: Failure to maintain uniform hazardous waste manifest, consolidated manifest, or bills of lading copies for three years.  
Violation Notes: Returned to compliance on 10/03/2017. Provide manifests for hazardous waste disposals for the last 3 years. These were not available for review.

Violation Division: Los Angeles County Fire Department  
Violation Program: HW  
Violation Source: CERS

Site ID: 67153  
Site Name: BLUEFIELD FUEL, INC  
Violation Date: 3/9/2016  
Citation: 23 CCR 16 2712(f) - California Code of Regulations, Title 23, Chapter 16, Section(s) 2712(f)  
Violation Description: Failure to implement the corrections specified in the inspection report within 30 calendar days of receiving an inspection report from either the local agency or the special inspector.  
Violation Notes: Returned to compliance on 03/23/2017.

Violation Division: Los Angeles County Department of Public Works  
Violation Program: UST  
Violation Source: CERS

Site ID: 67153  
Site Name: BLUEFIELD FUEL, INC  
Violation Date: 3/19/2019  
Citation: 23 CCR 16 2712 - California Code of Regulations, Title 23, Chapter 16, Section(s) 2712  
Violation Description: Failure to comply with any of the applicable requirements of the permit issued for the operation of the UST system.  
Violation Notes: Returned to compliance on 06/11/2019.  
Violation Division: Los Angeles County Department of Public Works  
Violation Program: UST

Map ID  
Direction  
Distance  
Elevation

MAP FINDINGS

Site

Database(s)

EDR ID Number  
EPA ID Number

**CITY OF MONTEBELLO (Continued)**

**S112849817**

Violation Source: CERS

Site ID: 67153  
Site Name: BLUEFIELD FUEL, INC  
Violation Date: 3/9/2016  
Citation: 23 CCR 16 2715(a) - California Code of Regulations, Title 23, Chapter 16, Section(s) 2715(a)  
Violation Description: Failure to submit statement of UST compliance and/or Designated Operator certification.  
Violation Notes: Returned to compliance on 03/23/2017.  
Violation Division: Los Angeles County Department of Public Works  
Violation Program: UST  
Violation Source: CERS

Site ID: 67153  
Site Name: BLUEFIELD FUEL, INC  
Violation Date: 4/1/2015  
Citation: 22 CCR 12 66262.34(f) - California Code of Regulations, Title 22, Chapter 12, Section(s) 66262.34(f)  
Violation Description: Failure to properly label hazardous waste accumulation containers with the following requirements: "Hazardous Waste", name and address of the generator, physical and chemical characteristics of the Hazardous Waste, and starting accumulation date.  
Violation Notes: Returned to compliance on 10/03/2017. Ensure all hazardous wastes are properly labeled with the required information. Observed the labels on one 55 gal drum with contaminated liquid and one 55 gal drum with contaminated solids at the rear exterior left blank.  
Violation Division: Los Angeles County Fire Department  
Violation Program: HW  
Violation Source: CERS

Site ID: 67153  
Site Name: BLUEFIELD FUEL, INC  
Violation Date: 8/28/2014  
Citation: 22 CCR 12 66262.12 - California Code of Regulations, Title 22, Chapter 12, Section(s) 66262.12  
Violation Description: Failure to obtain and/or maintain an Active EPA ID.  
Violation Notes: Returned to compliance on 10/03/2017. Obtain a valid EPA ID # from the Dept. Of Toxic Substances Control (DTSC). Complete and fax/mail EPA ID application.  
Violation Division: Los Angeles County Fire Department  
Violation Program: HW  
Violation Source: CERS

Site ID: 67153  
Site Name: BLUEFIELD FUEL, INC  
Violation Date: 8/28/2014  
Citation: 40 CFR 1 265.173 - U.S. Code of Federal Regulations, Title 40, Chapter 1, Section(s) 265.173  
Violation Description: Failure to properly close hazardous waste containers when not in active use.  
Violation Notes: Returned to compliance on 10/03/2017. Ensure all hazardous waste containers are maintain closed, except when waste is being added or removed. Observed one 55 gal drum of waste solids lacking the cover.  
Violation Division: Los Angeles County Fire Department  
Violation Program: HW  
Violation Source: CERS

Map ID  
Direction  
Distance  
Elevation

MAP FINDINGS

Site

Database(s)

EDR ID Number  
EPA ID Number

CITY OF MONTEBELLO (Continued)

S112849817

Site ID: 67153  
Site Name: BLUEFIELD FUEL, INC  
Violation Date: 3/4/2020  
Citation: 23 CCR 16 2715(a)(2) - California Code of Regulations, Title 23, Chapter 16, Section(s) 2715(a)(2)  
Violation Description: Failure to submit the G Underground Storage Tank Statement of Understanding and Compliance Form.G  
Violation Notes: Returned to compliance on 04/06/2020. NEED CERS CORRECTIONS FOR EXP FRCT, CHIEF LETTER, EXP OSDO AND NO ST ATEMENT OF UNDERSTANDING AND COMPLIANCE FORM MUST SUBMIT ALL EXPIRED FORMS AND ALSO SUBMIT STATEMENT OF UNDERSTAN DING AND COMPLIANCE FORM  
Violation Division: Los Angeles County Department of Public Works  
Violation Program: UST  
Violation Source: CERS

Site ID: 67153  
Site Name: BLUEFIELD FUEL, INC  
Violation Date: 8/28/2017  
Citation: 19 CCR 6.95 25508(a)(1) - California Code of Regulations, Title 19, Chapter 6.95, Section(s) 25508(a)(1)  
Violation Description: Failure to complete and electronically submit the Business Activities Page and/or Business Owner Operator Identification Page.  
Violation Notes: Returned to compliance on 10/03/2017. OBSERVATION: The business has reported different name as owner on HMBP/CERS. Business operates under "Jujuli inc", per permit on file at store and per manager on site. However business has reported "Samuel Sim" as the owner under business Owner Operator Identification Page on CERS. CORRECTIVE ACTION: Complete and resubmit electronically Business Activities Page and/or Business Owner Operator Identification Page with proper ownership information.  
Violation Division: Los Angeles County Fire Department  
Violation Program: HMRRP  
Violation Source: CERS

Site ID: 67153  
Site Name: BLUEFIELD FUEL, INC  
Violation Date: 4/1/2015  
Citation: 22 CCR 12 66262.34(d) - California Code of Regulations, Title 22, Chapter 12, Section(s) 66262.34(d)  
Violation Description: Failure to dispose of hazardous waste within 180 days (or 270 if waste is transported over 200 miles) for the generator who generates less than 1000 kilogram per month, but more than 100 kilograms per month.  
Violation Notes: Returned to compliance on 02/17/2016. Properly dispose of accumulation of hazardous wastes that have been stored beyond the allowable storage time limit. Observed one 55 gal drum with contaminated liquid and one 55 gal drum with contaminated solids; absorbents and rags, also, one small container with waste paint was found in this drum, at the rear exterior. These drums were observed during the initial routine inspection on 5-2714. Provide manifests to show proper disposals.  
Violation Division: Los Angeles County Fire Department  
Violation Program: HW  
Violation Source: CERS

Evaluation:  
Eval General Type: Compliance Evaluation Inspection  
Eval Date: 02-08-2018  
Violations Found: No

Map ID  
Direction  
Distance  
Elevation

MAP FINDINGS

Site

Database(s)

EDR ID Number  
EPA ID Number

CITY OF MONTEBELLO (Continued)

S112849817

Eval Type: Routine done by local agency  
Eval Notes: MONITORING SYSTEM CERT 03/21/17,030415 SB989;ALL SUMPS DRY,SENSORS FUNCTIONAL;NO UNEXPLAINED FUEL ALARMS;EMPLOYEE TRAINING CURRENT.

Eval Division: Los Angeles County Department of Public Works  
Eval Program: UST  
Eval Source: CERS

Eval General Type: Compliance Evaluation Inspection  
Eval Date: 03-19-2019  
Violations Found: Yes  
Eval Type: Routine done by local agency  
Eval Notes: NOVC ISSUED FOR NO OVERFILL PREVENTION INSPECTION TEST RESULTS.CTLS 03/19/19.SB989 02/05/19.CERS ACCEPTED ON 03/19/19.

Eval Division: Los Angeles County Department of Public Works  
Eval Program: UST  
Eval Source: CERS

Eval General Type: Compliance Evaluation Inspection  
Eval Date: 05-01-2017  
Violations Found: No  
Eval Type: Routine done by local agency  
Eval Notes: CTLS WAS DONE 3/21/17; UNABLE TO ATTEND. HAD VISUAL INSPECTION TODAY ALL SUMPS DRY; SENS.AND V.R. TAG. SITE LOG & CERS UPDATED.

Eval Division: Los Angeles County Department of Public Works  
Eval Program: UST  
Eval Source: CERS

Eval General Type: Compliance Evaluation Inspection  
Eval Date: 05-27-2014  
Violations Found: Yes  
Eval Type: Routine done by local agency  
Eval Notes: Not reported  
Eval Division: Los Angeles County Fire Department  
Eval Program: HW  
Eval Source: CERS

Eval General Type: Other/Unknown  
Eval Date: 03-10-2015  
Violations Found: No  
Eval Type: Other, not routine, done by local agency  
Eval Notes: Not reported  
Eval Division: Los Angeles County Fire Department  
Eval Program: HW  
Eval Source: CERS

Eval General Type: Other/Unknown  
Eval Date: 07-17-2018  
Violations Found: Yes  
Eval Type: Other, not routine, done by local agency  
Eval Notes: NOVC ISSUED FOR UST PERMIT DUE TO CHANGE IN OWNERSHIP.  
Eval Division: Los Angeles County Department of Public Works  
Eval Program: UST  
Eval Source: CERS

Eval General Type: Other/Unknown  
Eval Date: 08-28-2014  
Violations Found: Yes

Map ID  
Direction  
Distance  
Elevation

MAP FINDINGS

Site

Database(s)

EDR ID Number  
EPA ID Number

CITY OF MONTEBELLO (Continued)

S112849817

Eval Type:	Other, not routine, done by local agency
Eval Notes:	Not reported
Eval Division:	Los Angeles County Fire Department
Eval Program:	HW
Eval Source:	CERS
Eval General Type:	Compliance Evaluation Inspection
Eval Date:	08-28-2017
Violations Found:	Yes
Eval Type:	Routine done by local agency
Eval Notes:	Jesse Rodriguez, Manager
Eval Division:	Los Angeles County Fire Department
Eval Program:	HMRRP
Eval Source:	CERS
Eval General Type:	Other/Unknown
Eval Date:	01-16-2015
Violations Found:	No
Eval Type:	Other, not routine, done by local agency
Eval Notes:	FILE REVIEW REVEALED NO COMPLIANCE; OFFICE HEARING ISSUED.
Eval Division:	Los Angeles County Fire Department
Eval Program:	HMRRP
Eval Source:	CERS
Eval General Type:	Other/Unknown
Eval Date:	03-10-2015
Violations Found:	No
Eval Type:	Other, not routine, done by local agency
Eval Notes:	Not reported
Eval Division:	Los Angeles County Fire Department
Eval Program:	HMRRP
Eval Source:	CERS
Eval General Type:	Other/Unknown
Eval Date:	04-01-2015
Violations Found:	Yes
Eval Type:	Other, not routine, done by local agency
Eval Notes:	JESSE RODRIGUEZ
Eval Division:	Los Angeles County Fire Department
Eval Program:	HW
Eval Source:	CERS
Eval General Type:	Compliance Evaluation Inspection
Eval Date:	05-27-2014
Violations Found:	Yes
Eval Type:	Routine done by local agency
Eval Notes:	Not reported
Eval Division:	Los Angeles County Fire Department
Eval Program:	HMRRP
Eval Source:	CERS
Eval General Type:	Compliance Evaluation Inspection
Eval Date:	03-04-2020
Violations Found:	Yes
Eval Type:	Routine done by local agency
Eval Notes:	CTLS 03/04/20. NOVC FOR CERS CORRECTIONS ON EXP. FRCT, CHIEF LETTER, EXP OSD0,AND NO STATEMENT OF UNDERSTANDING & COMPLIANCE FORM

Map ID  
Direction  
Distance  
Elevation

MAP FINDINGS

Site

Database(s)

EDR ID Number  
EPA ID Number

**CITY OF MONTEBELLO (Continued)**

**S112849817**

Eval Division: Los Angeles County Department of Public Works  
Eval Program: UST  
Eval Source: CERS

Eval General Type: Compliance Evaluation Inspection  
Eval Date: 03-09-2016  
Violations Found: Yes  
Eval Type: Routine done by local agency  
Eval Notes: NOVC ISSUED FOR ERRORS ON CERS AND AS BUILT PLANS.CTLS 030916.SB989  
030415.VR208 SUMP SENSORS.VR420 ANNULAR.LD2000 ON DSL.FX1V ON 87/91.

Eval Division: Los Angeles County Department of Public Works  
Eval Program: UST  
Eval Source: CERS

Eval General Type: Other/Unknown  
Eval Date: 04-01-2015  
Violations Found: Yes  
Eval Type: Other, not routine, done by local agency  
Eval Notes: JESSE RODRIGUEZ  
Eval Division: Los Angeles County Fire Department  
Eval Program: HMRRP  
Eval Source: CERS

Eval General Type: Other/Unknown  
Eval Date: 07-26-2017  
Violations Found: Yes  
Eval Type: Other, not routine, done by local agency  
Eval Notes: Not reported  
Eval Division: Los Angeles County Department of Public Works  
Eval Program: UST  
Eval Source: CERS

Eval General Type: Other/Unknown  
Eval Date: 10-03-2017  
Violations Found: No  
Eval Type: Other, not routine, done by local agency  
Eval Notes: Not reported  
Eval Division: Los Angeles County Fire Department  
Eval Program: HW  
Eval Source: CERS

Eval General Type: Other/Unknown  
Eval Date: 08-28-2014  
Violations Found: Yes  
Eval Type: Other, not routine, done by local agency  
Eval Notes: Not reported  
Eval Division: Los Angeles County Fire Department  
Eval Program: HMRRP  
Eval Source: CERS

Eval General Type: Compliance Evaluation Inspection  
Eval Date: 08-28-2017  
Violations Found: Yes  
Eval Type: Routine done by local agency  
Eval Notes: Jesse Rodriguez, Manager  
Eval Division: Los Angeles County Fire Department  
Eval Program: HW



Map ID  
Direction  
Distance  
Elevation

MAP FINDINGS

Site

Database(s)

EDR ID Number  
EPA ID Number

CITY OF MONTEBELLO (Continued)

S112849817

Eval Source: CERS

Enforcement Action:

Site ID: 67153  
Site Name: BLUEFIELD FUEL, INC  
Site Address: 7501 TELEGRAPH RD  
Site City: MONTEBELLO  
Site Zip: 90640  
Enf Action Date: 04-01-2015  
Enf Action Type: AEO - Unified Program  
Enf Action Description: Administrative Enforcement Order Based on the Unified Program Statute  
Enf Action Notes: Fines/Penalties Assessed: \$2,000.00. For violations on May 27, 2015, and April 1, 2015 of the CCR 66262.34(d) and CCR 66262.40(a).  
Enf Action Division: Los Angeles County Fire Department  
Enf Action Program: HW  
Enf Action Source: CERS

Site ID: 67153  
Site Name: BLUEFIELD FUEL, INC  
Site Address: 7501 TELEGRAPH RD  
Site City: MONTEBELLO  
Site Zip: 90640  
Enf Action Date: 05-27-2014  
Enf Action Type: AEO - Unified Program  
Enf Action Description: Administrative Enforcement Order Based on the Unified Program Statute  
Enf Action Notes: Fines/Penalties Assessed: \$2,000.00. For violations on May 27, 2014, and April 1, 2015, of the CCR 66262.34(d) and CCR 66262.40(a).  
Enf Action Division: Los Angeles County Fire Department  
Enf Action Program: UNSPEC  
Enf Action Source: CERS

Site ID: 67153  
Site Name: BLUEFIELD FUEL, INC  
Site Address: 7501 TELEGRAPH RD  
Site City: MONTEBELLO  
Site Zip: 90640  
Enf Action Date: 11-28-2016  
Enf Action Type: Referral to Other  
Enf Action Description: Referral to Other  
Enf Action Notes: Not reported  
Enf Action Division: Los Angeles County Department of Public Works  
Enf Action Program: UNSPEC  
Enf Action Source: CERS

Affiliation:

Affiliation Type Desc: CUPA District  
Entity Name: Los Angeles County Fire  
Entity Title: Not reported  
Affiliation Address: 5825 Rickenbacker Road  
Affiliation City: Commerce  
Affiliation State: CA  
Affiliation Country: Not reported  
Affiliation Zip: 90040-3027  
Affiliation Phone: (323) 890-4000

Affiliation Type Desc: Facility Mailing Address

Map ID  
Direction  
Distance  
Elevation

MAP FINDINGS

Site

Database(s)

EDR ID Number  
EPA ID Number

CITY OF MONTEBELLO (Continued)

S112849817

Entity Name: Mailing Address  
Entity Title: Not reported  
Affiliation Address: 7501 TELEGRAPH RD  
Affiliation City: MONTEBELLO  
Affiliation State: CA  
Affiliation Country: Not reported  
Affiliation Zip: 90640  
Affiliation Phone: Not reported

Affiliation Type Desc: UST Tank Owner  
Entity Name: BULEFIELD FUEL, INC  
Entity Title: Not reported  
Affiliation Address: 7501 TELEGRAPH RD  
Affiliation City: MONTEBELLO  
Affiliation State: CA  
Affiliation Country: United States  
Affiliation Zip: 90640  
Affiliation Phone: (323) 721-0005

Affiliation Type Desc: UST Tank Operator  
Entity Name: BULEFIELD FUEL, INC  
Entity Title: Not reported  
Affiliation Address: 7501 TELEGRAPH RD  
Affiliation City: MONTEBELLO  
Affiliation State: CA  
Affiliation Country: United States  
Affiliation Zip: 90640  
Affiliation Phone: (323) 721-0005

Affiliation Type Desc: Parent Corporation  
Entity Name: OPULENS INC.  
Entity Title: Not reported  
Affiliation Address: Not reported  
Affiliation City: Not reported  
Affiliation State: Not reported  
Affiliation Country: Not reported  
Affiliation Zip: Not reported  
Affiliation Phone: Not reported

Affiliation Type Desc: Document Preparer  
Entity Name: JIMMY KONG  
Entity Title: Not reported  
Affiliation Address: Not reported  
Affiliation City: Not reported  
Affiliation State: Not reported  
Affiliation Country: Not reported  
Affiliation Zip: Not reported  
Affiliation Phone: Not reported

Affiliation Type Desc: Environmental Contact  
Entity Name: JIMMY KONG  
Entity Title: Not reported  
Affiliation Address: 564 BROOKLINE PL  
Affiliation City: FULLERTON  
Affiliation State: CA  
Affiliation Country: Not reported  
Affiliation Zip: 92835

Map ID  
Direction  
Distance  
Elevation

MAP FINDINGS

Site

Database(s)

EDR ID Number  
EPA ID Number

**CITY OF MONTEBELLO (Continued)**

**S112849817**

Affiliation Phone: Not reported

Affiliation Type Desc: Identification Signer  
Entity Name: DIEGO CHUNG  
Entity Title: OWNER  
Affiliation Address: Not reported  
Affiliation City: Not reported  
Affiliation State: Not reported  
Affiliation Country: Not reported  
Affiliation Zip: Not reported  
Affiliation Phone: Not reported

Affiliation Type Desc: Legal Owner  
Entity Name: BLUEFIELD FUEL, INC  
Entity Title: Not reported  
Affiliation Address: 7501 TELEGRAPH RD  
Affiliation City: MONTEBELLO  
Affiliation State: CA  
Affiliation Country: United States  
Affiliation Zip: Not reported  
Affiliation Phone: (323) 721-0005

Affiliation Type Desc: Operator  
Entity Name: BLUEFIELD FUEL, INC  
Entity Title: Not reported  
Affiliation Address: Not reported  
Affiliation City: Not reported  
Affiliation State: Not reported  
Affiliation Country: Not reported  
Affiliation Zip: Not reported  
Affiliation Phone: (323) 721-0005

Affiliation Type Desc: Property Owner  
Entity Name: Diego Chung  
Entity Title: Not reported  
Affiliation Address: 7501 TELEGRAPH RD  
Affiliation City: MONTEBELLO  
Affiliation State: CA  
Affiliation Country: United States  
Affiliation Zip: 90640  
Affiliation Phone: (714) 334-3693

Affiliation Type Desc: UST Property Owner Name  
Entity Name: BULEFIELD FUEL, INC  
Entity Title: Not reported  
Affiliation Address: 7501 TELEGRAPH RD  
Affiliation City: MONTEBELLO  
Affiliation State: CA  
Affiliation Country: United States  
Affiliation Zip: 90640  
Affiliation Phone: (323) 721-0005

**HWTS:**

Name: CITY OF MONTEBELLO  
Address: 7501 TELEGRAPH RD  
Address 2: Not reported

Map ID  
Direction  
Distance  
Elevation

MAP FINDINGS

Site

Database(s)

EDR ID Number  
EPA ID Number

**CITY OF MONTEBELLO (Continued)**

**S112849817**

City,State,Zip: MONTEBELLO, CA 906400000  
EPA ID: CAC000883320  
Inactive Date: 10/25/2000  
Create Date: 03/01/1994  
Last Act Date: 10/25/2000  
Mailing Name: Not reported  
Mailing Address: 1600 W BEVERLY BLVD  
Mailing Address 2: Not reported  
Mailing City,State,Zip: MONTEBELLO, CA 906400000  
Owner Name: CITY OF MONTEBELLO  
Owner Address: 1600 W BEVERLY BLVD  
Owner Address 2: Not reported  
Owner City,State,Zip: MONTEBELLO, CA 906400000  
Contact Name: TOM CASTILLO/BLDG OFFICIAL  
Contact Address: 1600 W BEVERLY BLVD  
Contact Address 2: Not reported  
City,State,Zip: MONTEBELLO, CA 906400000

**L73**  
**NE**  
**1/8-1/4**  
**0.211 mi.**  
**1116 ft.**

**BLUEFIELD FUEL INC**  
**7501 TELEGRAPH RD**  
**MONTEBELLO, CA 90640**

**RCRA NonGen / NLR** **1024868287**  
**CAL000436889**

**Site 3 of 5 in cluster L**

**Relative:**  
**Higher**  
**Actual:**  
**167 ft.**

RCRA NonGen / NLR:  
Date Form Received by Agency: 2018-06-08 00:00:00.0  
Handler Name: BLUEFIELD FUEL INC  
Handler Address: 7501 TELEGRAPH RD  
Handler City,State,Zip: MONTEBELLO, CA 90640  
EPA ID: CAL000436889  
Contact Name: DIEGO CHUNG  
Contact Address: 7501 TELEGRAPH RD  
Contact City,State,Zip: MONTEBELLO, CA 90640  
Contact Telephone: 562-943-3037  
Contact Fax: Not reported  
Contact Email: DIEGOCHUNG@GMAIL.COM  
Contact Title: Not reported  
EPA Region: 09  
Land Type: Not reported  
Federal Waste Generator Description: Not a generator, verified  
Non-Notifier: Not reported  
Biennial Report Cycle: Not reported  
Accessibility: Not reported  
Active Site Indicator: Handler Activities  
State District Owner: Not reported  
State District: Not reported  
Mailing Address: 7501 TELEGRAPH RD  
Mailing City,State,Zip: MONTEBELLO, CA 90640  
Owner Name: BLUEFIELD FUEL INC  
Owner Type: Other  
Operator Name: DIEGO CHUNG  
Operator Type: Other  
Short-Term Generator Activity: No  
Importer Activity: No  
Mixed Waste Generator: No  
Transporter Activity: No  
Transfer Facility Activity: No  
Recycler Activity with Storage: No

Map ID  
 Direction  
 Distance  
 Elevation

MAP FINDINGS

Site

Database(s)

EDR ID Number  
 EPA ID Number

**BLUEFIELD FUEL INC (Continued)**

**1024868287**

Small Quantity On-Site Burner Exemption:	No
Smelting Melting and Refining Furnace Exemption:	No
Underground Injection Control:	No
Off-Site Waste Receipt:	No
Universal Waste Indicator:	Yes
Universal Waste Destination Facility:	Yes
Federal Universal Waste:	No
Active Site Fed-Reg Treatment Storage and Disposal Facility:	Not reported
Active Site Converter Treatment storage and Disposal Facility:	Not reported
Active Site State-Reg Treatment Storage and Disposal Facility:	Not reported
Active Site State-Reg Handler:	---
Federal Facility Indicator:	Not reported
Hazardous Secondary Material Indicator:	N
Sub-Part K Indicator:	Not reported
Commercial TSD Indicator:	No
Treatment Storage and Disposal Type:	Not reported
2018 GPRA Permit Baseline:	Not on the Baseline
2018 GPRA Renewals Baseline:	Not on the Baseline
Permit Renewals Workload Universe:	Not reported
Permit Workload Universe:	Not reported
Permit Progress Universe:	Not reported
Post-Closure Workload Universe:	Not reported
Closure Workload Universe:	Not reported
202 GPRA Corrective Action Baseline:	No
Corrective Action Workload Universe:	No
Subject to Corrective Action Universe:	No
Non-TSDFs Where RCRA CA has Been Imposed Universe:	No
TSDFs Potentially Subject to CA Under 3004 (u)/(v) Universe:	No
TSDFs Only Subject to CA under Discretionary Auth Universe:	No
Corrective Action Priority Ranking:	No NCAPS ranking
Environmental Control Indicator:	No
Institutional Control Indicator:	No
Human Exposure Controls Indicator:	N/A
Groundwater Controls Indicator:	N/A
Operating TSDF Universe:	Not reported
Full Enforcement Universe:	Not reported
Significant Non-Complier Universe:	No
Unaddressed Significant Non-Complier Universe:	No
Addressed Significant Non-Complier Universe:	No
Significant Non-Complier With a Compliance Schedule Universe:	No
Financial Assurance Required:	Not reported
Handler Date of Last Change:	2018-09-07 19:38:24.0
Recognized Trader-Importer:	No
Recognized Trader-Exporter:	No
Importer of Spent Lead Acid Batteries:	No
Exporter of Spent Lead Acid Batteries:	No
Recycler Activity Without Storage:	No
Manifest Broker:	No
Sub-Part P Indicator:	No

Handler - Owner Operator:

Owner/Operator Indicator:	Owner
Owner/Operator Name:	BLUEFIELD FUEL INC
Legal Status:	Other
Date Became Current:	Not reported
Date Ended Current:	Not reported

Map ID  
Direction  
Distance  
Elevation

MAP FINDINGS

Site

Database(s)

EDR ID Number  
EPA ID Number

**BLUEFIELD FUEL INC (Continued)**

**1024868287**

Owner/Operator Address: 7501 TELEGRAPH RD  
Owner/Operator City,State,Zip: MONTEBELLO, CA 90640  
Owner/Operator Telephone: 562-943-3037  
Owner/Operator Telephone Ext: Not reported  
Owner/Operator Fax: Not reported  
Owner/Operator Email: Not reported

Owner/Operator Indicator: Operator  
Owner/Operator Name: DIEGO CHUNG  
Legal Status: Other  
Date Became Current: Not reported  
Date Ended Current: Not reported  
Owner/Operator Address: 7501 TELEGRAPH RD  
Owner/Operator City,State,Zip: MONTEBELLO, CA 90640  
Owner/Operator Telephone: 562-943-3037  
Owner/Operator Telephone Ext: Not reported  
Owner/Operator Fax: Not reported  
Owner/Operator Email: Not reported

Historic Generators:  
Receive Date: 2018-06-08 00:00:00.0  
Handler Name: BLUEFIELD FUEL INC  
Federal Waste Generator Description: Not a generator, verified  
State District Owner: Not reported  
Large Quantity Handler of Universal Waste: No  
Recognized Trader Importer: No  
Recognized Trader Exporter: No  
Spent Lead Acid Battery Importer: No  
Spent Lead Acid Battery Exporter: No  
Current Record: Yes  
Non Storage Recycler Activity: Not reported  
Electronic Manifest Broker: Not reported

List of NAICS Codes and Descriptions:  
NAICS Code: 447190  
NAICS Description: OTHER GASOLINE STATIONS

Facility Has Received Notices of Violations:  
Violations: No Violations Found

Evaluation Action Summary:  
Evaluations: No Evaluations Found

L74  
NE  
1/8-1/4  
0.211 mi.  
1116 ft.

**JUJULI INC DBA GREENWOOD SHELL**  
7501 TELEGRAPH RD  
MONTEBELLO, CA 90640  
Site 4 of 5 in cluster L

**SWEEPS UST** S104538453  
**HAZNET** N/A  
**LOS ANGELES CO. HMS**  
**HWTS**

Relative: Higher  
Actual: 167 ft.  
SWEEPS UST:  
Name: CITY OF MONTEBELLO  
Address: 7501 E TELEGRAPH RD  
City: MONTEBELLO  
Status: Active  
Comp Number: 13540

Map ID  
Direction  
Distance  
Elevation

MAP FINDINGS

Site

Database(s)

EDR ID Number  
EPA ID Number

JUJULI INC DBA GREENWOOD SHELL (Continued)

S104538453

Number: 9  
Board Of Equalization: Not reported  
Referral Date: 06-30-89  
Action Date: Not reported  
Created Date: 06-30-89  
Owner Tank Id: Not reported  
SWRCB Tank Id: Not reported  
Tank Status: Not reported  
Capacity: Not reported  
Active Date: Not reported  
Tank Use: Not reported  
STG: Not reported  
Content: Not reported  
Number Of Tanks: Not reported

HAZNET:

Name: JUJULI INC DBA GREENWOOD SHELL  
Address: 7501 TELEGRAPH RD  
Address 2: Not reported  
City,State,Zip: MONTEBELLO, CA 906400000  
Contact: SAMUEL SIMS  
Telephone: 3109993155  
Mailing Name: Not reported  
Mailing Address: 7501 TELEGRAPH RD

Year: 2018  
Gepaid: CAL000349041  
TSD EPA ID: CAD028409019  
CA Waste Code: 352 - Other organic solids  
Disposal Method: H141 - Storage, Bulking, And/Or Transfer Off Site--No Treatment/Reovery (H010-H129) Or (H131-H135)  
Tons: 0.06250

Year: 2015  
Gepaid: CAL000349041  
TSD EPA ID: CAD008252405  
CA Waste Code: 214 - Unspecified solvent mixture  
Disposal Method: H061 - Fuel Blending Prior To Energy Recovery At Another Site  
Tons: 0.018

Year: 2015  
Gepaid: CAL000349041  
TSD EPA ID: CAD008252405  
CA Waste Code: 352 - Other organic solids  
Disposal Method: H141 - Storage, Bulking, And/Or Transfer Off Site--No Treatment/Reovery (H010-H129) Or (H131-H135)  
Tons: 0.05

Additional Info:

Year: 2015  
Gen EPA ID: CAL000349041

Shipment Date: 20150417  
Creation Date: 9/22/2015 22:15:43  
Receipt Date: 20150422

Map ID  
Direction  
Distance  
Elevation

MAP FINDINGS

Site

Database(s)

EDR ID Number  
EPA ID Number

**JUJULI INC DBA GREENWOOD SHELL (Continued)**

**S104538453**

Manifest ID: 013547924JJK  
Trans EPA ID: CAR000172189  
Trans Name: AMBERWICK CORPORATION  
Trans 2 EPA ID: Not reported  
Trans 2 Name: Not reported  
TSDf EPA ID: CAD008252405  
Trans Name: PACIFIC RESOURCE RECOVERY  
TSDf Alt EPA ID: Not reported  
TSDf Alt Name: Not reported  
Waste Code Description: 352 - Other organic solids  
RCRA Code: D018  
Meth Code: H141 - Storage, Bulking, And/Or Transfer Off Site--No Treatment/Reovery (H010-H129) Or (H131-H135)  
  
Quantity Tons: 0.05  
Waste Quantity: 100  
Quantity Unit: P  
Additional Code 1: D001  
Additional Code 2: Not reported  
Additional Code 3: Not reported  
Additional Code 4: Not reported  
Additional Code 5: Not reported  
  
Shipment Date: 20150417  
Creation Date: 9/22/2015 22:15:43  
Receipt Date: 20150422  
Manifest ID: 013547924JJK  
Trans EPA ID: CAR000172189  
Trans Name: AMBERWICK CORPORATION  
Trans 2 EPA ID: Not reported  
Trans 2 Name: Not reported  
TSDf EPA ID: CAD008252405  
Trans Name: PACIFIC RESOURCE RECOVERY  
TSDf Alt EPA ID: Not reported  
TSDf Alt Name: Not reported  
Waste Code Description: 214 - Unspecified solvent mixture  
RCRA Code: D018  
Meth Code: H061 - Fuel Blending Prior To Energy Recovery At Another Site  
Quantity Tons: 0.018  
Waste Quantity: 5  
Quantity Unit: G  
Additional Code 1: D001  
Additional Code 2: Not reported  
Additional Code 3: Not reported  
Additional Code 4: Not reported  
Additional Code 5: Not reported

**LOS ANGELES CO. HMS:**

Name: CITY OF MONTEBELLO  
Address: 7501 TELEGRAPH RD  
City,State,Zip: MONTEBELLO, CA 906406516  
Region: LA  
Permit Category: Not reported  
Facility Id: 013228-013540  
Facility Type: Not reported  
Facility Status: Removed  
Area: 3H  
Permit Number: Not reported



Map ID  
Direction  
Distance  
Elevation

MAP FINDINGS

Site

Database(s)

EDR ID Number  
EPA ID Number

JUJULI INC DBA GREENWOOD SHELL (Continued)

S104538453

Permit Status: Not reported  
  
Name: GREENWOOD SHELL  
Address: 7501 TELEGRAPH RD  
City,State,Zip: MONTEBELLO, CA 906406516  
Region: LA  
Permit Category: Not reported  
Facility Id: 013228-046038  
Facility Type: Not reported  
Facility Status: OPEN  
Area: 3H  
Permit Number: Not reported  
Permit Status: Not reported

Name: JULJULI INC  
Address: 7501 TELEGRAPH RD  
City,State,Zip: MONTEBELLO, CA 906406516  
Region: LA  
Permit Category: T  
Facility Id: 013228-049069  
Facility Type: 0  
Facility Status: Closed  
Area: 3H  
Permit Number: 000516313  
Permit Status: Closed

HWTS:

Name: JUJULI INC DBA GREENWOOD SHELL  
Address: 7501 TELEGRAPH RD  
Address 2: Not reported  
City,State,Zip: MONTEBELLO, CA 90640  
EPA ID: CAL000349041  
Inactive Date: Not reported  
Create Date: 12/29/2009  
Last Act Date: 10/13/2017  
Mailing Name: Not reported  
Mailing Address: 7501 TELEGRAPH RD  
Mailing Address 2: Not reported  
Mailing City,State,Zip: MONTEBELLO, CA 906400000  
Owner Name: JULJULI INC.  
Owner Address: 7501 TELEGRAPH RD  
Owner Address 2: Not reported  
Owner City,State,Zip: MONTEBELLO, CA 906400000  
Contact Name: SAMUEL SIMS  
Contact Address: 7501 TELEGRAPH RD  
Contact Address 2: Not reported  
City,State,Zip: MONTEBELLO, CA 906400000

NAICS:

EPA ID: CAL000349041  
Create Date: 2009-12-29 08:14:09  
NAICS Code: 44719  
NAICS Description: Other Gasoline Stations  
Issued EPA ID Date: 2009-12-29 08:14:09  
Inactive Date: Not reported  
Facility Name: JUJULI INC DBA GREENWOOD SHELL  
Facility Address: 7501 TELEGRAPH RD

Map ID  
 Direction  
 Distance  
 Elevation

MAP FINDINGS

Site

Database(s)

EDR ID Number  
 EPA ID Number

**JUJULI INC DBA GREENWOOD SHELL (Continued)**

**S104538453**

Facility Address 2:	Not reported
Facility City:	MONTEBELLO
Facility County:	19
Facility State:	CA
Facility Zip:	90640

**L75**  
**NE**  
**1/8-1/4**  
**0.211 mi.**  
**1116 ft.**

**JUJULI INC DBA GREENWOOD SHELL**  
**7501 TELEGRAPH RD**  
**MONTEBELLO, CA 90640**

**RCRA NonGen / NLR**

**1024824760**  
**CAL000349041**

**Site 5 of 5 in cluster L**

**Relative:**  
**Higher**  
**Actual:**  
**167 ft.**

<b>RCRA NonGen / NLR:</b>	
Date Form Received by Agency:	2009-12-29 00:00:00.0
Handler Name:	JUJULI INC DBA GREENWOOD SHELL
Handler Address:	7501 TELEGRAPH RD
Handler City,State,Zip:	MONTEBELLO, CA 90640
EPA ID:	CAL000349041
Contact Name:	SAMUEL SIMS
Contact Address:	7501 TELEGRAPH RD
Contact City,State,Zip:	MONTEBELLO, CA 90640-0000
Contact Telephone:	310-999-3155
Contact Fax:	323-721-0026
Contact Email:	CHEHYOKS@GMAIL.COM
Contact Title:	Not reported
EPA Region:	09
Land Type:	Not reported
Federal Waste Generator Description:	Not a generator, verified
Non-Notifier:	Not reported
Biennial Report Cycle:	Not reported
Accessibility:	Not reported
Active Site Indicator:	Handler Activities
State District Owner:	Not reported
State District:	Not reported
Mailing Address:	7501 TELEGRAPH RD
Mailing City,State,Zip:	MONTEBELLO, CA 90640-0000
Owner Name:	JULJULI INC.
Owner Type:	Other
Operator Name:	SAMUEL SIMS
Operator Type:	Other
Short-Term Generator Activity:	No
Importer Activity:	No
Mixed Waste Generator:	No
Transporter Activity:	No
Transfer Facility Activity:	No
Recycler Activity with Storage:	No
Small Quantity On-Site Burner Exemption:	No
Smelting Melting and Refining Furnace Exemption:	No
Underground Injection Control:	No
Off-Site Waste Receipt:	No
Universal Waste Indicator:	Yes
Universal Waste Destination Facility:	Yes
Federal Universal Waste:	No
Active Site Fed-Reg Treatment Storage and Disposal Facility:	Not reported
Active Site Converter Treatment storage and Disposal Facility:	Not reported
Active Site State-Reg Treatment Storage and Disposal Facility:	Not reported
Active Site State-Reg Handler:	---

Map ID  
 Direction  
 Distance  
 Elevation

MAP FINDINGS

Site

Database(s)

EDR ID Number  
 EPA ID Number

**JUJULI INC DBA GREENWOOD SHELL (Continued)**

**1024824760**

Federal Facility Indicator:	Not reported
Hazardous Secondary Material Indicator:	N
Sub-Part K Indicator:	Not reported
Commercial TSD Indicator:	No
Treatment Storage and Disposal Type:	Not reported
2018 GPRA Permit Baseline:	Not on the Baseline
2018 GPRA Renewals Baseline:	Not on the Baseline
Permit Renewals Workload Universe:	Not reported
Permit Workload Universe:	Not reported
Permit Progress Universe:	Not reported
Post-Closure Workload Universe:	Not reported
Closure Workload Universe:	Not reported
202 GPRA Corrective Action Baseline:	No
Corrective Action Workload Universe:	No
Subject to Corrective Action Universe:	No
Non-TSDFs Where RCRA CA has Been Imposed Universe:	No
TSDFs Potentially Subject to CA Under 3004 (u)/(v) Universe:	No
TSDFs Only Subject to CA under Discretionary Auth Universe:	No
Corrective Action Priority Ranking:	No NCAPS ranking
Environmental Control Indicator:	No
Institutional Control Indicator:	No
Human Exposure Controls Indicator:	N/A
Groundwater Controls Indicator:	N/A
Operating TSDF Universe:	Not reported
Full Enforcement Universe:	Not reported
Significant Non-Complier Universe:	No
Unaddressed Significant Non-Complier Universe:	No
Addressed Significant Non-Complier Universe:	No
Significant Non-Complier With a Compliance Schedule Universe:	No
Financial Assurance Required:	Not reported
Handler Date of Last Change:	2018-09-05 20:31:52.0
Recognized Trader-Importer:	No
Recognized Trader-Exporter:	No
Importer of Spent Lead Acid Batteries:	No
Exporter of Spent Lead Acid Batteries:	No
Recycler Activity Without Storage:	No
Manifest Broker:	No
Sub-Part P Indicator:	No

**Handler - Owner Operator:**

Owner/Operator Indicator:	Operator
Owner/Operator Name:	SAMUEL SIMS
Legal Status:	Other
Date Became Current:	Not reported
Date Ended Current:	Not reported
Owner/Operator Address:	7501 TELEGRAPH RD
Owner/Operator City,State,Zip:	MONTEBELLO, CA 90640-0000
Owner/Operator Telephone:	310-999-3155
Owner/Operator Telephone Ext:	Not reported
Owner/Operator Fax:	Not reported
Owner/Operator Email:	Not reported
Owner/Operator Indicator:	Owner
Owner/Operator Name:	JULJULI INC.
Legal Status:	Other
Date Became Current:	Not reported

Map ID  
 Direction  
 Distance  
 Elevation

MAP FINDINGS

Site

Database(s)

EDR ID Number  
 EPA ID Number

**JUJULI INC DBA GREENWOOD SHELL (Continued)**

**1024824760**

Date Ended Current: Not reported  
 Owner/Operator Address: 7501 TELEGRAPH RD  
 Owner/Operator City,State,Zip: MONTEBELLO, CA 90640-0000  
 Owner/Operator Telephone: 310-999-3155  
 Owner/Operator Telephone Ext: Not reported  
 Owner/Operator Fax: Not reported  
 Owner/Operator Email: Not reported

Historic Generators:  
 Receive Date: 2009-12-29 00:00:00.0  
 Handler Name: JUJULI INC DBA GREENWOOD SHELL  
 Federal Waste Generator Description: Not a generator, verified  
 State District Owner: Not reported  
 Large Quantity Handler of Universal Waste: No  
 Recognized Trader Importer: No  
 Recognized Trader Exporter: No  
 Spent Lead Acid Battery Importer: No  
 Spent Lead Acid Battery Exporter: No  
 Current Record: Yes  
 Non Storage Recycler Activity: Not reported  
 Electronic Manifest Broker: Not reported

List of NAICS Codes and Descriptions:  
 NAICS Code: 44719  
 NAICS Description: OTHER GASOLINE STATIONS

Facility Has Received Notices of Violations:  
 Violations: No Violations Found

Evaluation Action Summary:  
 Evaluations: No Evaluations Found

**J76  
 NW  
 1/8-1/4  
 0.215 mi.  
 1133 ft.**

**LA BY-PRODUCTS, SLAUSON AVE PIT  
 7140-42 SLAUSON AVE  
 COMMERCE, CA**

**SWF/LF S102360770  
 CERS N/A**

**Site 2 of 8 in cluster J**

**Relative:** SWF/LF (SWIS):  
**Lower** Name: LA BY-PRODUCTS, SLAUSON AVE PIT  
**Actual:** Address: 7140-42 SLAUSON AVE  
**156 ft.** City,State,Zip: COMMERCE, CA  
 Facility ID: 19-AA-5114  
 Lat/Long: 33.98028 / -118.13833  
 Owner Name: Louis Kraft  
 Owner Telephone: Not reported  
 Owner Address: Not reported  
 Owner Address2: 11841 Riverside Dr  
 Owner City,St,Zip: Valley Vlg, CA 91607  
 Operational Status: Closed  
 Operator: LA By Products  
 Operator Phone: Not reported  
 Operator Address: Not reported  
 Operator Address2: Not reported  
 Operator City,St,Zip: Not reported

Map ID  
Direction  
Distance  
Elevation

MAP FINDINGS

Site

Database(s)

EDR ID Number  
EPA ID Number

LA BY-PRODUCTS, SLAUSON AVE PIT (Continued)

S102360770

Permit Date: Not reported  
Permit Status: Not reported  
Permitted Acreage: \$0.00  
Activity: Solid Waste Disposal Site  
Regulation Status: Pre-regulations  
Landuse Name: Not reported  
GIS Source: Map  
Category: Disposal  
Unit Number: 01  
Inspection Frequency: Annual  
Accepted Waste: Not reported  
Closure Date: 12/31/1968  
Closure Type: Estimated  
Disposal Acreage: \$0.00  
SWIS Num: 19-AA-5114  
Waste Discharge Requirement Num: Not reported  
Program Type: Not reported  
Permitted Throughput with Units: Not reported  
Actual Throughput with Units: Not reported  
Permitted Capacity with Units: Not reported  
Remaining Capacity: Not reported  
Remaining Capacity with Units: Not reported  
Lat/Long: 33.98028 / -118.13833

CERS:

Name: LA BY-PRODUCTS, SLAUSON AVE PIT  
Address: 7140-42 SLAUSON AVE  
City,State,Zip: COMMERCE, CA  
Site ID: 509635  
CERS ID: 19-AA-5114  
CERS Description: Solid Waste and Recycle Sites

Affiliation:

Affiliation Type Desc: Legal Owner  
Entity Name: Louis Kraft  
Entity Title: Not reported  
Affiliation Address: Not reported  
Affiliation City: Valley Vlg  
Affiliation State: CA  
Affiliation Country: Not reported  
Affiliation Zip: 91607  
Affiliation Phone: Not reported

Affiliation Type Desc: Legal Operator  
Entity Name: LA By Products  
Entity Title: Not reported  
Affiliation Address: Not reported  
Affiliation City: Not reported  
Affiliation State: Not reported  
Affiliation Country: Not reported  
Affiliation Zip: Not reported  
Affiliation Phone: Not reported

Map ID  
 Direction  
 Distance  
 Elevation

MAP FINDINGS

Site

Database(s)

EDR ID Number  
 EPA ID Number

**J77**  
**NW**  
**1/8-1/4**  
**0.215 mi.**  
**1133 ft.**

**SUN PLASTICS INC**  
**7140 E SLAUSON AVE**  
**COMMERCE, CA 90040**

**RCRA NonGen / NLR**

**1025865751**  
**CAL000057822**

**Site 3 of 8 in cluster J**

**Relative:**  
**Lower**

RCRA NonGen / NLR:

**Actual:**  
**156 ft.**

Date Form Received by Agency:	1992-03-10 00:00:00.0
Handler Name:	SUN PLASTICS INC
Handler Address:	7140 E SLAUSON AVE
Handler City,State,Zip:	COMMERCE, CA 90040-0000
EPA ID:	CAL000057822
Contact Name:	JESSICA FLORES/EX: 102
Contact Address:	7140 E SLAUSON AVE
Contact City,State,Zip:	COMMERCE, CA 90040
Contact Telephone:	323-888-6999
Contact Fax:	323-888-0508
Contact Email:	JESSICA@SUNPLASTICS.COM
Contact Title:	Not reported
EPA Region:	09
Land Type:	Not reported
Federal Waste Generator Description:	Not a generator, verified
Non-Notifier:	Not reported
Biennial Report Cycle:	Not reported
Accessibility:	Not reported
Active Site Indicator:	Handler Activities
State District Owner:	Not reported
State District:	Not reported
Mailing Address:	7140 E SLAUSON AVE
Mailing City,State,Zip:	COMMERCE, CA 90040-3623
Owner Name:	SUN PLASTICS INC
Owner Type:	Other
Operator Name:	JESSICA FLORES/EX: 102
Operator Type:	Other
Short-Term Generator Activity:	No
Importer Activity:	No
Mixed Waste Generator:	No
Transporter Activity:	No
Transfer Facility Activity:	No
Recycler Activity with Storage:	Yes
Small Quantity On-Site Burner Exemption:	No
Smelting Melting and Refining Furnace Exemption:	No
Underground Injection Control:	No
Off-Site Waste Receipt:	No
Universal Waste Indicator:	Yes
Universal Waste Destination Facility:	Yes
Federal Universal Waste:	No
Active Site Fed-Reg Treatment Storage and Disposal Facility:	Not reported
Active Site Converter Treatment storage and Disposal Facility:	Not reported
Active Site State-Reg Treatment Storage and Disposal Facility:	Not reported
Active Site State-Reg Handler:	---
Federal Facility Indicator:	Not reported
Hazardous Secondary Material Indicator:	N
Sub-Part K Indicator:	Not reported
Commercial TSD Indicator:	No
Treatment Storage and Disposal Type:	Not reported
2018 GPRA Permit Baseline:	Not on the Baseline
2018 GPRA Renewals Baseline:	Not on the Baseline
Permit Renewals Workload Universe:	Not reported

Map ID  
 Direction  
 Distance  
 Elevation

MAP FINDINGS

Site

Database(s)

EDR ID Number  
 EPA ID Number

**SUN PLASTICS INC (Continued)**

**1025865751**

Permit Workload Universe:	Not reported
Permit Progress Universe:	Not reported
Post-Closure Workload Universe:	Not reported
Closure Workload Universe:	Not reported
202 GPRA Corrective Action Baseline:	No
Corrective Action Workload Universe:	No
Subject to Corrective Action Universe:	No
Non-TSDFs Where RCRA CA has Been Imposed Universe:	No
TSDFs Potentially Subject to CA Under 3004 (u)/(v) Universe:	No
TSDFs Only Subject to CA under Discretionary Auth Universe:	No
Corrective Action Priority Ranking:	No NCAPS ranking
Environmental Control Indicator:	No
Institutional Control Indicator:	No
Human Exposure Controls Indicator:	N/A
Groundwater Controls Indicator:	N/A
Operating TSDF Universe:	Not reported
Full Enforcement Universe:	Not reported
Significant Non-Complier Universe:	No
Unaddressed Significant Non-Complier Universe:	No
Addressed Significant Non-Complier Universe:	No
Significant Non-Complier With a Compliance Schedule Universe:	No
Financial Assurance Required:	Not reported
Handler Date of Last Change:	2019-06-27 15:48:40.0
Recognized Trader-Importer:	No
Recognized Trader-Exporter:	No
Importer of Spent Lead Acid Batteries:	No
Exporter of Spent Lead Acid Batteries:	No
Recycler Activity Without Storage:	No
Manifest Broker:	No
Sub-Part P Indicator:	No

Handler - Owner Operator:

Owner/Operator Indicator:	Owner
Owner/Operator Name:	SUN PLASTICS INC
Legal Status:	Other
Date Became Current:	Not reported
Date Ended Current:	Not reported
Owner/Operator Address:	7140 E SLAUSON AVE
Owner/Operator City,State,Zip:	COMMERCE, CA 90040-3623
Owner/Operator Telephone:	323-888-6999
Owner/Operator Telephone Ext:	Not reported
Owner/Operator Fax:	Not reported
Owner/Operator Email:	Not reported

Owner/Operator Indicator:	Operator
Owner/Operator Name:	JESSICA FLORES/EX: 102
Legal Status:	Other
Date Became Current:	Not reported
Date Ended Current:	Not reported
Owner/Operator Address:	7140 E SLAUSON AVE
Owner/Operator City,State,Zip:	COMMERCE, CA 90040
Owner/Operator Telephone:	323-888-6999
Owner/Operator Telephone Ext:	Not reported
Owner/Operator Fax:	Not reported
Owner/Operator Email:	Not reported

Map ID  
Direction  
Distance  
Elevation

MAP FINDINGS

Site

Database(s)

EDR ID Number  
EPA ID Number

**SUN PLASTICS INC (Continued)**

**1025865751**

Historic Generators:

Receive Date: 1992-03-10 00:00:00.0  
Handler Name: SUN PLASTICS INC  
Federal Waste Generator Description: Not a generator, verified  
State District Owner: Not reported  
Large Quantity Handler of Universal Waste: No  
Recognized Trader Importer: Not reported  
Recognized Trader Exporter: Not reported  
Spent Lead Acid Battery Importer: Not reported  
Spent Lead Acid Battery Exporter: Not reported  
Current Record: Yes  
Non Storage Recycler Activity: Not reported  
Electronic Manifest Broker: Not reported

List of NAICS Codes and Descriptions:

NAICS Code: 326199  
NAICS Description: ALL OTHER PLASTICS PRODUCT MANUFACTURING

Facility Has Received Notices of Violations:

Violations: No Violations Found

Evaluation Action Summary:

Evaluations: No Evaluations Found

J78  
NW  
1/8-1/4  
0.215 mi.  
1133 ft.  
Relative:  
Lower  
Actual:  
156 ft.

**SUN PLASTICS INC**  
**7140 E SLAUSON AVE**  
**COMMERCE, CA 90040**  
**Site 4 of 8 in cluster J**

**CERS HAZ WASTE** S106671314  
**HAZNET** N/A  
**LOS ANGELES CO. HMS**  
**NPDES**  
**CIWQS**  
**CERS**  
**HWTS**

CERS HAZ WASTE:

Name: SUN PLASTICS  
Address: 7140 E SLAUSON AVE  
City,State,Zip: COMMERCE, CA 90040  
Site ID: 157895  
CERS ID: 10273831  
CERS Description: Hazardous Waste Generator

HAZNET:

Name: SUN PLASTICS INC  
Address: 7140 E SLAUSON AVE  
Address 2: Not reported  
City,State,Zip: COMMERCE, CA 900400000  
Contact: JESSICA FLORES/EX: 102  
Telephone: 3238886999  
Mailing Name: Not reported  
Mailing Address: 7140 E SLAUSON AVE

Year: 2016  
Gepaid: CAL000057822  
TSD EPA ID: CAD981696420  
CA Waste Code: 221 - Waste oil and mixed oil



Map ID  
Direction  
Distance  
Elevation

MAP FINDINGS

Site

Database(s)

EDR ID Number  
EPA ID Number

**SUN PLASTICS INC (Continued)**

**S106671314**

Disposal Method: H141 - Storage, Bulking, And/Or Transfer Off Site--No  
Treatment/Reovery (H010-H129) Or (H131-H135)  
Tons: 0.475

LOS ANGELES CO. HMS:

Name: SUN PLASTICS  
Address: 7140 E SLAUSON AVE  
City,State,Zip: COMMERCE, CA 90040  
Region: LA  
Permit Category: I  
Facility Id: 008396-I08977  
Facility Type: 01  
Facility Status: Permit  
Area: 3V  
Permit Number: 000012182  
Permit Status: Permit

NPDES:

Name: SUN PLASTICS INC  
Address: 7140 EAST SLAUSON AVE  
City,State,Zip: COMMERCE, CA 90040  
Facility Status: Active  
NPDES Number: CAS000001  
Region: 4  
Agency Number: 0  
Regulatory Measure ID: 436977  
Place ID: Not reported  
Order Number: 97-03-DWQ  
WDID: 4 19I024214  
Regulatory Measure Type: Enrollee  
Program Type: Industrial  
Adoption Date Of Regulatory Measure: Not reported  
Effective Date Of Regulatory Measure: 04/22/2013  
Termination Date Of Regulatory Measure: Not reported  
Expiration Date Of Regulatory Measure: Not reported  
Discharge Address: 7140 East Slauson Ave  
Discharge Name: Sun Plastics Inc  
Discharge City: Commerce  
Discharge State: California  
Discharge Zip: 90040  
Status: Not reported  
Status Date: Not reported  
Operator Name: Not reported  
Operator Address: Not reported  
Operator City: Not reported  
Operator State: Not reported  
Operator Zip: Not reported

NPDES as of 03/2018:

NPDES Number: Not reported  
Status: Not reported  
Agency Number: Not reported  
Region: 4  
Regulatory Measure ID: 436977  
Order Number: Not reported  
Regulatory Measure Type: Industrial

Map ID  
Direction  
Distance  
Elevation

MAP FINDINGS

Site

Database(s)

EDR ID Number  
EPA ID Number

**SUN PLASTICS INC (Continued)**

**S106671314**

Place ID:	Not reported
WDID:	4 19I024214
Program Type:	Not reported
Adoption Date Of Regulatory Measure:	Not reported
Effective Date Of Regulatory Measure:	Not reported
Expiration Date Of Regulatory Measure:	Not reported
Termination Date Of Regulatory Measure:	Not reported
Discharge Name:	Not reported
Discharge Address:	Not reported
Discharge City:	Not reported
Discharge State:	Not reported
Discharge Zip:	Not reported
Received Date:	04/22/2013
Processed Date:	04/22/2013
Status:	Active
Status Date:	11/30/2015
Place Size:	110000
Place Size Unit:	SqFt
Contact:	Vahan Bagamian
Contact Title:	President
Contact Phone:	323-888-6999
Contact Phone Ext:	Not reported
Contact Email:	vahan@sunplastics.com
Operator Name:	Sun Plastics Inc
Operator Address:	7140 East Slauson Ave
Operator City:	Commerce
Operator State:	California
Operator Zip:	90040
Operator Contact:	Vahan Bagamian
Operator Contact Title:	President
Operator Contact Phone:	323-888-6999
Operator Contact Phone Ext:	Not reported
Operator Contact Email:	vahan@sunplastics.com
Operator Type:	Private Business
Developer:	Not reported
Developer Address:	Not reported
Developer City:	Not reported
Developer State:	California
Developer Zip:	Not reported
Developer Contact:	Not reported
Developer Contact Title:	Not reported
Constype Linear Utility Ind:	Not reported
Emergency Phone:	Not reported
Emergency Phone Ext:	Not reported
Constype Above Ground Ind:	Not reported
Constype Below Ground Ind:	Not reported
Constype Cable Line Ind:	Not reported
Constype Comm Line Ind:	Not reported
Constype Commercial Ind:	Not reported
Constype Electrical Line Ind:	Not reported
Constype Gas Line Ind:	Not reported
Constype Industrial Ind:	Not reported
Constype Other Description:	Not reported
Constype Other Ind:	Not reported
Constype Recons Ind:	Not reported
Constype Residential Ind:	Not reported
Constype Transport Ind:	Not reported

Map ID  
Direction  
Distance  
Elevation

MAP FINDINGS

Site

Database(s)

EDR ID Number  
EPA ID Number

**SUN PLASTICS INC (Continued)**

**S106671314**

Constype Utility Description:	Not reported
Constype Utility Ind:	Not reported
Constype Water Sewer Ind:	Not reported
Dir Discharge Uswater Ind:	N
Receiving Water Name:	Los Angeles River
Certifier:	Vahan Bagamian
Certifier Title:	President
Certification Date:	30-NOV-15
Primary Sic:	3089-Plastics Products, NEC
Secondary Sic:	Not reported
Tertiary Sic:	Not reported
NPDES Number:	CAS000001
Status:	Active
Agency Number:	0
Region:	4
Regulatory Measure ID:	436977
Order Number:	97-03-DWQ
Regulatory Measure Type:	Enrollee
Place ID:	Not reported
WDID:	4 19I024214
Program Type:	Industrial
Adoption Date Of Regulatory Measure:	Not reported
Effective Date Of Regulatory Measure:	04/22/2013
Expiration Date Of Regulatory Measure:	Not reported
Termination Date Of Regulatory Measure:	Not reported
Discharge Name:	Sun Plastics Inc
Discharge Address:	7140 East Slauson Ave
Discharge City:	Commerce
Discharge State:	California
Discharge Zip:	90040
Received Date:	Not reported
Processed Date:	Not reported
Status:	Not reported
Status Date:	Not reported
Place Size:	Not reported
Place Size Unit:	Not reported
Contact:	Not reported
Contact Title:	Not reported
Contact Phone:	Not reported
Contact Phone Ext:	Not reported
Contact Email:	Not reported
Operator Name:	Not reported
Operator Address:	Not reported
Operator City:	Not reported
Operator State:	Not reported
Operator Zip:	Not reported
Operator Contact:	Not reported
Operator Contact Title:	Not reported
Operator Contact Phone:	Not reported
Operator Contact Phone Ext:	Not reported
Operator Contact Email:	Not reported
Operator Type:	Not reported
Developer:	Not reported
Developer Address:	Not reported
Developer City:	Not reported
Developer State:	Not reported

Map ID  
Direction  
Distance  
Elevation

MAP FINDINGS

Site

Database(s)

EDR ID Number  
EPA ID Number

**SUN PLASTICS INC (Continued)**

**S106671314**

Developer Zip: Not reported  
Developer Contact: Not reported  
Developer Contact Title: Not reported  
Constype Linear Utility Ind: Not reported  
Emergency Phone: Not reported  
Emergency Phone Ext: Not reported  
Constype Above Ground Ind: Not reported  
Constype Below Ground Ind: Not reported  
Constype Cable Line Ind: Not reported  
Constype Comm Line Ind: Not reported  
Constype Commercial Ind: Not reported  
Constype Electrical Line Ind: Not reported  
Constype Gas Line Ind: Not reported  
Constype Industrial Ind: Not reported  
Constype Other Description: Not reported  
Constype Other Ind: Not reported  
Constype Recons Ind: Not reported  
Constype Residential Ind: Not reported  
Constype Transport Ind: Not reported  
Constype Utility Description: Not reported  
Constype Utility Ind: Not reported  
Constype Water Sewer Ind: Not reported  
Dir Discharge Uswater Ind: Not reported  
Receiving Water Name: Not reported  
Certifier: Not reported  
Certifier Title: Not reported  
Certification Date: Not reported  
Primary Sic: Not reported  
Secondary Sic: Not reported  
Tertiary Sic: Not reported

Name: SUN PLASTICS INC  
Address: 7140 EAST SLAUSON AVE  
City,State,Zip: COMMERCE, CA 90040  
Facility Status: Not reported  
NPDES Number: Not reported  
Region: Not reported  
Agency Number: Not reported  
Regulatory Measure ID: Not reported  
Place ID: Not reported  
Order Number: Not reported  
WDID: 4 19I024214  
Regulatory Measure Type: Industrial  
Program Type: Not reported  
Adoption Date Of Regulatory Measure: Not reported  
Effective Date Of Regulatory Measure: Not reported  
Termination Date Of Regulatory Measure: Not reported  
Expiration Date Of Regulatory Measure: Not reported  
Discharge Address: Not reported  
Discharge Name: Not reported  
Discharge City: Not reported  
Discharge State: Not reported  
Discharge Zip: Not reported  
Status: Active  
Status Date: 11/30/2015  
Operator Name: Sun Plastics Inc

Map ID  
Direction  
Distance  
Elevation

MAP FINDINGS

Site

Database(s)

EDR ID Number  
EPA ID Number

**SUN PLASTICS INC (Continued)**

**S106671314**

Operator Address: 7140 East Slauson Ave  
Operator City: Commerce  
Operator State: California  
Operator Zip: 90040

NPDES as of 03/2018:

NPDES Number: Not reported  
Status: Not reported  
Agency Number: Not reported  
Region: 4  
Regulatory Measure ID: 436977  
Order Number: Not reported  
Regulatory Measure Type: Industrial  
Place ID: Not reported  
WDID: 4 19I024214  
Program Type: Not reported  
Adoption Date Of Regulatory Measure: Not reported  
Effective Date Of Regulatory Measure: Not reported  
Expiration Date Of Regulatory Measure: Not reported  
Termination Date Of Regulatory Measure: Not reported  
Discharge Name: Not reported  
Discharge Address: Not reported  
Discharge City: Not reported  
Discharge State: Not reported  
Discharge Zip: Not reported  
Received Date: 04/22/2013  
Processed Date: 04/22/2013  
Status: Active  
Status Date: 11/30/2015  
Place Size: 110000  
Place Size Unit: SqFt  
Contact: Vahan Bagamian  
Contact Title: President  
Contact Phone: 323-888-6999  
Contact Phone Ext: Not reported  
Contact Email: vahan@sunplastics.com  
Operator Name: Sun Plastics Inc  
Operator Address: 7140 East Slauson Ave  
Operator City: Commerce  
Operator State: California  
Operator Zip: 90040  
Operator Contact: Vahan Bagamian  
Operator Contact Title: President  
Operator Contact Phone: 323-888-6999  
Operator Contact Phone Ext: Not reported  
Operator Contact Email: vahan@sunplastics.com  
Operator Type: Private Business  
Developer: Not reported  
Developer Address: Not reported  
Developer City: Not reported  
Developer State: California  
Developer Zip: Not reported  
Developer Contact: Not reported  
Developer Contact Title: Not reported  
Constype Linear Utility Ind: Not reported  
Emergency Phone: Not reported  
Emergency Phone Ext: Not reported  
Constype Above Ground Ind: Not reported

Map ID  
Direction  
Distance  
Elevation

MAP FINDINGS

Site

Database(s)

EDR ID Number  
EPA ID Number

**SUN PLASTICS INC (Continued)**

**S106671314**

Constype Below Ground Ind:	Not reported
Constype Cable Line Ind:	Not reported
Constype Comm Line Ind:	Not reported
Constype Commercial Ind:	Not reported
Constype Electrical Line Ind:	Not reported
Constype Gas Line Ind:	Not reported
Constype Industrial Ind:	Not reported
Constype Other Description:	Not reported
Constype Other Ind:	Not reported
Constype Recons Ind:	Not reported
Constype Residential Ind:	Not reported
Constype Transport Ind:	Not reported
Constype Utility Description:	Not reported
Constype Utility Ind:	Not reported
Constype Water Sewer Ind:	Not reported
Dir Discharge Uswater Ind:	N
Receiving Water Name:	Los Angeles River
Certifier:	Vahan Bagamian
Certifier Title:	President
Certification Date:	30-NOV-15
Primary Sic:	3089-Plastics Products, NEC
Secondary Sic:	Not reported
Tertiary Sic:	Not reported
NPDES Number:	CAS000001
Status:	Active
Agency Number:	0
Region:	4
Regulatory Measure ID:	436977
Order Number:	97-03-DWQ
Regulatory Measure Type:	Enrollee
Place ID:	Not reported
WDID:	4 19I024214
Program Type:	Industrial
Adoption Date Of Regulatory Measure:	Not reported
Effective Date Of Regulatory Measure:	04/22/2013
Expiration Date Of Regulatory Measure:	Not reported
Termination Date Of Regulatory Measure:	Not reported
Discharge Name:	Sun Plastics Inc
Discharge Address:	7140 East Slauson Ave
Discharge City:	Commerce
Discharge State:	California
Discharge Zip:	90040
Received Date:	Not reported
Processed Date:	Not reported
Status:	Not reported
Status Date:	Not reported
Place Size:	Not reported
Place Size Unit:	Not reported
Contact:	Not reported
Contact Title:	Not reported
Contact Phone:	Not reported
Contact Phone Ext:	Not reported
Contact Email:	Not reported
Operator Name:	Not reported
Operator Address:	Not reported
Operator City:	Not reported

Map ID  
Direction  
Distance  
Elevation

MAP FINDINGS

Site

Database(s)

EDR ID Number  
EPA ID Number

**SUN PLASTICS INC (Continued)**

**S106671314**

Operator State:	Not reported
Operator Zip:	Not reported
Operator Contact:	Not reported
Operator Contact Title:	Not reported
Operator Contact Phone:	Not reported
Operator Contact Phone Ext:	Not reported
Operator Contact Email:	Not reported
Operator Type:	Not reported
Developer:	Not reported
Developer Address:	Not reported
Developer City:	Not reported
Developer State:	Not reported
Developer Zip:	Not reported
Developer Contact:	Not reported
Developer Contact Title:	Not reported
Constype Linear Utility Ind:	Not reported
Emergency Phone:	Not reported
Emergency Phone Ext:	Not reported
Constype Above Ground Ind:	Not reported
Constype Below Ground Ind:	Not reported
Constype Cable Line Ind:	Not reported
Constype Comm Line Ind:	Not reported
Constype Commercial Ind:	Not reported
Constype Electrical Line Ind:	Not reported
Constype Gas Line Ind:	Not reported
Constype Industrial Ind:	Not reported
Constype Other Description:	Not reported
Constype Other Ind:	Not reported
Constype Recons Ind:	Not reported
Constype Residential Ind:	Not reported
Constype Transport Ind:	Not reported
Constype Utility Description:	Not reported
Constype Utility Ind:	Not reported
Constype Water Sewer Ind:	Not reported
Dir Discharge Uswater Ind:	Not reported
Receiving Water Name:	Not reported
Certifier:	Not reported
Certifier Title:	Not reported
Certification Date:	Not reported
Primary Sic:	Not reported
Secondary Sic:	Not reported
Tertiary Sic:	Not reported

**CIWQS:**

Name:	SUN PLASTICS INC
Address:	7140 EAST SLAUSON AVE
City,State,Zip:	COMMERCE, CA 90040
Agency:	Sun Plastics Inc
Agency Address:	7140 East Slauson Ave, Commerce, CA 90040
Place/Project Type:	Industrial - Plastics Products, NEC
SIC/NAICS:	3089
Region:	4
Program:	INDSTW
Regulatory Measure Status:	Active
Regulatory Measure Type:	Storm water industrial
Order Number:	2014-0057-DWQ

Map ID  
Direction  
Distance  
Elevation

MAP FINDINGS

Site

Database(s)

EDR ID Number  
EPA ID Number

**SUN PLASTICS INC (Continued)**

**S106671314**

WDID: 4 19I024214  
NPDES Number: CAS000001  
Adoption Date: Not reported  
Effective Date: 04/22/2013  
Termination Date: Not reported  
Expiration/Review Date: Not reported  
Design Flow: Not reported  
Major/Minor: Not reported  
Complexity: Not reported  
TTWQ: Not reported  
Enforcement Actions within 5 years: 3  
Violations within 5 years: 0  
Latitude: 33.97983  
Longitude: -118.13596

**CERS:**

Name: LOS ANGELES BY / PRODUCTS / SLAUSON AVE PIT  
Address: 7140 E SLAUSON AVE  
City,State,Zip: LOS ANGELES, CA 90040-3623  
Site ID: 478113  
CERS ID: 110014000393  
CERS Description: US EPA Air Emission Inventory System (EIS)

Name: SUN PLASTICS  
Address: 7140 E SLAUSON AVE  
City,State,Zip: COMMERCE, CA 90040  
Site ID: 157895  
CERS ID: 10273831  
CERS Description: Chemical Storage Facilities

**Violations:**

Site ID: 157895  
Site Name: SUN PLASTICS  
Violation Date: 8/8/2017  
Citation: HSC 6.95 25508.2 - California Health and Safety Code, Chapter 6.95, Section(s) 25508.2

Violation Description: Failure to annually review and electronically certify that the business plan is complete and accurate on or before the annual due date.

Violation Notes: Returned to compliance on 08/24/2017. OBSERVATION: The business failed to electronically submit and certify that the business plan is complete, accurate, and in compliance with EPCRA on or before the annual due date. CORRECTIVE ACTION: Electronically submit and certify that the business plan is complete, accurate, and in compliance with EPCRA on or before the annual due date.

Violation Division: Los Angeles County Fire Department  
Violation Program: HMRRP  
Violation Source: CERS

Site ID: 157895  
Site Name: SUN PLASTICS  
Violation Date: 8/8/2017  
Citation: HSC 6.95 25508(a)(1) - California Health and Safety Code, Chapter 6.95, Section(s) 25508(a)(1)

Violation Description: Failure to complete and electronically submit a site map with all required content.

Violation Notes: OBSERVATION: The business failed to complete and electronically submit



Map ID  
Direction  
Distance  
Elevation

MAP FINDINGS

Site

Database(s)

EDR ID Number  
EPA ID Number

**SUN PLASTICS INC (Continued)**

**S106671314**

a site map with all required content. CORRECTIVE ACTION: Complete and electronically submit a site map with all required content.

Violation Division: Los Angeles County Fire Department  
Violation Program: HMRRP  
Violation Source: CERS

Site ID: 157895  
Site Name: SUN PLASTICS  
Violation Date: 7/17/2014  
Citation: HSC 6.95 25507 - California Health and Safety Code, Chapter 6.95, Section(s) 25507

Violation Description: Failure to adequately establish and implement a business plan when storing/handling a hazardous material at or above reportable quantities.

Violation Notes: Returned to compliance on 12/01/2017. OBSERVATION: Upon review of the CERS online submittals, no submittals observed from this facility. CORRECTIVE ACTION: Complete CERS Online Business Plan and submit. Include: Business Activities, Business Owner/Operator ID, Hazardous Materials Inventory, Site Map, Emergency Response/Contingency Plan, and Employee Training Plan.

Violation Division: Los Angeles County Fire Department  
Violation Program: HMRRP  
Violation Source: CERS

Site ID: 157895  
Site Name: SUN PLASTICS  
Violation Date: 8/8/2017  
Citation: HSC 6.95 25508(a)(1) - California Health and Safety Code, Chapter 6.95, Section(s) 25508(a)(1)

Violation Description: Failure to establish and electronically submit an adequate emergency response plan and procedures for a release or threatened release of a hazardous material.

Violation Notes: Returned to compliance on 08/24/2017. OBSERVATION: The business failed to establish and electronically submit adequate emergency response procedures for a release or threatened release of a hazardous material. CORRECTIVE ACTION: Establish and electronically submit adequate emergency response procedures for a release or threatened release of a hazardous material within 30 days.

Violation Division: Los Angeles County Fire Department  
Violation Program: HMRRP  
Violation Source: CERS

Site ID: 157895  
Site Name: SUN PLASTICS  
Violation Date: 7/17/2014  
Citation: 22 CCR 12 66262.40(a) - California Code of Regulations, Title 22, Chapter 12, Section(s) 66262.40(a)

Violation Description: Failure to maintain uniform hazardous waste manifest, consolidated manifest, or bills of lading copies for three years.

Violation Notes: Returned to compliance on 07/30/2014. OBSERVATION: Disposal documents not available for review. CORRECTIVE ACTION: Provide a manifest for the disposal of waste oil.

Violation Division: Los Angeles County Fire Department  
Violation Program: HW  
Violation Source: CERS

Site ID: 157895

Map ID  
Direction  
Distance  
Elevation

MAP FINDINGS

Site

Database(s)

EDR ID Number  
EPA ID Number

**SUN PLASTICS INC (Continued)**

**S106671314**

Site Name: SUN PLASTICS  
Violation Date: 8/8/2017  
Citation: HSC 6.95 25508(a)(1) - California Health and Safety Code, Chapter 6.95, Section(s) 25508(a)(1)  
Violation Description: Failure to complete and electronically submit hazardous material inventory information for all reportable hazardous materials on site at or above reportable quantities.  
Violation Notes: OBSERVATION: The business failed to complete and electronically submit chemical inventory information for all reportable hazardous materials on site at or above reportable quantities, as observed the following reportable materials. One 340- Cu Ft Acetylene (Max Daily: 340 Cu Ft., Largest Container Size: 340 Cu Ft) Seven 8-gallon Propane (Max Daily: 340 Cu Ft., Largest Container Size: 340 Cu Ft) One 150-Cu Ft and 50-Cu Ft Argon mixed CO2 (Max Daily: 200 Cu Ft., Largest Container Size: 150 Cu Ft) One 250-Cu Ft Oxygen (Max Daily: 250 Cu Ft., Largest Container Size: 250 Cu Ft) Seven 55-gallon drums of Lubricating Oil (Max Daily: 385 gallons, Largest Container Size: 55 gallons) CORRECTIVE ACTION: Complete and electronically submit the chemical inventory information for all reportable hazardous materials on site at or above reportable quantities.  
Violation Division: Los Angeles County Fire Department  
Violation Program: HMRRP  
Violation Source: CERS

Site ID: 157895  
Site Name: SUN PLASTICS  
Violation Date: 8/8/2017  
Citation: 22 CCR 12 66262.34(f) - California Code of Regulations, Title 22, Chapter 12, Section(s) 66262.34(f)  
Violation Description: Failure to properly label hazardous waste accumulation containers and portable tanks with the following requirements: "Hazardous Waste", name and address of the generator, physical and chemical characteristics of the Hazardous Waste, and starting accumulation date.  
Violation Notes: Returned to compliance on 08/21/2017. OBSERVATION: FOUR 55-GALLON DRUMS OF USED OIL located at hazardous waste area were observed without required information. CORRECTIVE ACTION: Submit photos to the CUPA demonstrating that the container listed above has been properly labeled.  
Violation Division: Los Angeles County Fire Department  
Violation Program: HW  
Violation Source: CERS

Site ID: 157895  
Site Name: SUN PLASTICS  
Violation Date: 7/17/2014  
Citation: 22 CCR 12 66262.12 - California Code of Regulations, Title 22, Chapter 12, Section(s) 66262.12  
Violation Description: Failure to obtain and/or maintain an Active EPA ID.  
Violation Notes: Returned to compliance on 07/30/2014. OBSERVATION: Reviewed HWTS website and observed that the EPA ID # was inactive. CORRECTIVE ACTION: Reactivate the EPA ID number for the business.  
Violation Division: Los Angeles County Fire Department  
Violation Program: HW  
Violation Source: CERS

Map ID  
Direction  
Distance  
Elevation

MAP FINDINGS

Site

Database(s)

EDR ID Number  
EPA ID Number

**SUN PLASTICS INC (Continued)**

**S106671314**

Evaluation:

Eval General Type: Other/Unknown  
Eval Date: 07-30-2014  
Violations Found: No  
Eval Type: Other, not routine, done by local agency  
Eval Notes: EPA ID # reactivated. Received bill of lading for waste oil  
Eval Division: Los Angeles County Fire Department  
Eval Program: HW  
Eval Source: CERS

Eval General Type: Compliance Evaluation Inspection  
Eval Date: 08-08-2017  
Violations Found: Yes  
Eval Type: Routine done by local agency  
Eval Notes: Vahan Bagamian, Manager  
Eval Division: Los Angeles County Fire Department  
Eval Program: HW  
Eval Source: CERS

Eval General Type: Other/Unknown  
Eval Date: 10-03-2017  
Violations Found: No  
Eval Type: Other, not routine, done by local agency  
Eval Notes: Not reported  
Eval Division: Los Angeles County Fire Department  
Eval Program: HMRRP  
Eval Source: CERS

Eval General Type: Other/Unknown  
Eval Date: 12-01-2017  
Violations Found: No  
Eval Type: Other, not routine, done by local agency  
Eval Notes: Not reported  
Eval Division: Los Angeles County Fire Department  
Eval Program: HMRRP  
Eval Source: CERS

Eval General Type: Compliance Evaluation Inspection  
Eval Date: 07-17-2014  
Violations Found: Yes  
Eval Type: Routine done by local agency  
Eval Notes: Not reported  
Eval Division: Los Angeles County Fire Department  
Eval Program: HMRRP  
Eval Source: CERS

Eval General Type: Compliance Evaluation Inspection  
Eval Date: 07-17-2014  
Violations Found: Yes  
Eval Type: Routine done by local agency  
Eval Notes: Not reported  
Eval Division: Los Angeles County Fire Department  
Eval Program: HW  
Eval Source: CERS

Eval General Type: Other/Unknown  
Eval Date: 08-21-2017

Map ID  
Direction  
Distance  
Elevation

MAP FINDINGS

Site

Database(s)

EDR ID Number  
EPA ID Number

**SUN PLASTICS INC (Continued)**

**S106671314**

Violations Found: No  
Eval Type: Other, not routine, done by local agency  
Eval Notes: Not reported  
Eval Division: Los Angeles County Fire Department  
Eval Program: HW  
Eval Source: CERS

Eval General Type: Other/Unknown  
Eval Date: 10-11-2017  
Violations Found: No  
Eval Type: Other, not routine, done by local agency  
Eval Notes: Not reported  
Eval Division: Los Angeles County Fire Department  
Eval Program: HMRRP  
Eval Source: CERS

Eval General Type: Compliance Evaluation Inspection  
Eval Date: 08-08-2017  
Violations Found: Yes  
Eval Type: Routine done by local agency  
Eval Notes: Vahan Bagamian, Manager  
Eval Division: Los Angeles County Fire Department  
Eval Program: HMRRP  
Eval Source: CERS

Eval General Type: Other/Unknown  
Eval Date: 08-24-2017  
Violations Found: No  
Eval Type: Other, not routine, done by local agency  
Eval Notes: Not reported  
Eval Division: Los Angeles County Fire Department  
Eval Program: HMRRP  
Eval Source: CERS

Coordinates:  
Site ID: 157895  
Facility Name: SUN PLASTICS  
Env Int Type Code: HWG  
Program ID: 10273831  
Coord Name: Not reported  
Ref Point Type Desc: Center of a facility or station.  
Latitude: 33.979950  
Longitude: -118.136330

Affiliation:  
Affiliation Type Desc: Document Preparer  
Entity Name: Jessica Flores  
Entity Title: Not reported  
Affiliation Address: Not reported  
Affiliation City: Not reported  
Affiliation State: Not reported  
Affiliation Country: Not reported  
Affiliation Zip: Not reported  
Affiliation Phone: Not reported

Affiliation Type Desc: Parent Corporation

Map ID  
Direction  
Distance  
Elevation

MAP FINDINGS

Site

Database(s)

EDR ID Number  
EPA ID Number

**SUN PLASTICS INC (Continued)**

**S106671314**

Entity Name: SUN PLASTICS  
Entity Title: Not reported  
Affiliation Address: Not reported  
Affiliation City: Not reported  
Affiliation State: Not reported  
Affiliation Country: Not reported  
Affiliation Zip: Not reported  
Affiliation Phone: Not reported

Affiliation Type Desc: Legal Owner  
Entity Name: SUN PLASTICS, INC  
Entity Title: Not reported  
Affiliation Address: 7140 E SLAUSON AV  
Affiliation City: COMMERCE  
Affiliation State: CA  
Affiliation Country: United States  
Affiliation Zip: 90040  
Affiliation Phone: (323) 888-6999

Affiliation Type Desc: Operator  
Entity Name: VAHAN BAGAMIAN  
Entity Title: Not reported  
Affiliation Address: Not reported  
Affiliation City: Not reported  
Affiliation State: Not reported  
Affiliation Country: Not reported  
Affiliation Zip: Not reported  
Affiliation Phone: (323) 888-6999

Affiliation Type Desc: CUPA District  
Entity Name: Los Angeles County Fire  
Entity Title: Not reported  
Affiliation Address: 5825 Rickenbacker Road  
Affiliation City: Commerce  
Affiliation State: CA  
Affiliation Country: Not reported  
Affiliation Zip: 90040-3027  
Affiliation Phone: (323) 890-4000

Affiliation Type Desc: Environmental Contact  
Entity Name: JESSICA FLORES  
Entity Title: Not reported  
Affiliation Address: 7140 E SLAUSON AVE  
Affiliation City: COMMERCE  
Affiliation State: CA  
Affiliation Country: Not reported  
Affiliation Zip: 90040  
Affiliation Phone: Not reported

Affiliation Type Desc: Facility Mailing Address  
Entity Name: Mailing Address  
Entity Title: Not reported  
Affiliation Address: 7140 E SLAUSON AVE  
Affiliation City: COMMERCE  
Affiliation State: CA  
Affiliation Country: Not reported  
Affiliation Zip: 90040

Map ID  
Direction  
Distance  
Elevation

MAP FINDINGS

Site

Database(s)

EDR ID Number  
EPA ID Number

**SUN PLASTICS INC (Continued)**

**S106671314**

Affiliation Phone: Not reported

Name: SUN PLASTICS INC  
Address: 7140 EAST SLAUSON AVE  
City,State,Zip: COMMERCE, CA 90040  
Site ID: 543530  
CERS ID: 822731  
CERS Description: Industrial Facility Storm Water

Violations:

Site ID: 543530  
Site Name: Sun Plastics Inc  
Violation Date: 7/2/2013  
Citation: 2014-0057-DWQ - Industrial General Permit  
Violation Description: SW - Late Report  
Violation Notes: Failure to submit annual report 2012-13  
Violation Division: Water Boards  
Violation Program: INDSTW  
Violation Source: SMARTS

Site ID: 543530  
Site Name: Sun Plastics Inc  
Violation Date: 7/2/2014  
Citation: 2014-0057-DWQ - Industrial General Permit  
Violation Description: SW - Late Report  
Violation Notes: Failure to submit annual report 2013-14  
Violation Division: Water Boards  
Violation Program: INDSTW  
Violation Source: SMARTS

Evaluation:

Eval General Type: Compliance Evaluation Inspection  
Eval Date: 09-18-2015  
Violations Found: No  
Eval Type: Industrial Storm Water Compliance Evaluation  
Eval Notes: This facility was operating Re-certification letter was passed to secretary.  
Eval Division: Water Boards  
Eval Program: INDSTW  
Eval Source: SMARTS

Enforcement Action:

Site ID: 543530  
Site Name: Sun Plastics Inc  
Site Address: 7140 EAST SLAUSON AVE  
Site City: COMMERCE  
Site Zip: 90040  
Enf Action Date: 03-27-2015  
Enf Action Type: Industrial Storm Water Enforcement  
Enf Action Description: Industrial Storm Water Enforcement  
Enf Action Notes: NNC for failure to submit annual report 2012-13, 201314  
Enf Action Division: Water Boards  
Enf Action Program: INDSTW  
Enf Action Source: SMARTS

Site ID: 543530

Map ID  
Direction  
Distance  
Elevation

MAP FINDINGS

Site

Database(s)

EDR ID Number  
EPA ID Number

**SUN PLASTICS INC (Continued)**

**S106671314**

Site Name: Sun Plastics Inc  
Site Address: 7140 EAST SLAUSON AVE  
Site City: COMMERCE  
Site Zip: 90040  
Enf Action Date: 06-25-2015  
Enf Action Type: Industrial Storm Water Enforcement  
Enf Action Description: Industrial Storm Water Enforcement  
Enf Action Notes: NNC for failure to submit annual report 2012-13, 201314  
Enf Action Division: Water Boards  
Enf Action Program: INDSTW  
Enf Action Source: SMARTS

Site ID: 543530  
Site Name: Sun Plastics Inc  
Site Address: 7140 EAST SLAUSON AVE  
Site City: COMMERCE  
Site Zip: 90040  
Enf Action Date: 09-08-2015  
Enf Action Type: Industrial Storm Water Enforcement  
Enf Action Description: Industrial Storm Water Enforcement  
Enf Action Notes: Missing annual report 2014-15  
Enf Action Division: Water Boards  
Enf Action Program: INDSTW  
Enf Action Source: SMARTS

Site ID: 543530  
Site Name: Sun Plastics Inc  
Site Address: 7140 EAST SLAUSON AVE  
Site City: COMMERCE  
Site Zip: 90040  
Enf Action Date: 11-16-2015  
Enf Action Type: Expedited Payment Letter  
Enf Action Description: Expedited Payment Letter  
Enf Action Notes: EPL for failure to submit missing annual report within 60 days of issuing of EPL  
Enf Action Division: Water Boards  
Enf Action Program: INDSTW  
Enf Action Source: SMARTS

Affiliation:  
Affiliation Type Desc: Owner/Operator  
Entity Name: Sun Plastics Inc  
Entity Title: Operator  
Affiliation Address: 7140 East Slauson Ave  
Affiliation City: Commerce  
Affiliation State: CA  
Affiliation Country: Not reported  
Affiliation Zip: 90040  
Affiliation Phone: Not reported

HWTS:  
Name: SUN PLASTICS INC  
Address: 7140 E SLAUSON AVE  
Address 2: Not reported  
City,State,Zip: COMMERCE, CA 900400000

Map ID  
Direction  
Distance  
Elevation

MAP FINDINGS

Site

Database(s)

EDR ID Number  
EPA ID Number

**SUN PLASTICS INC (Continued)**

**S106671314**

EPA ID: CAL000057822  
Inactive Date: Not reported  
Create Date: 03/10/1992  
Last Act Date: 08/16/2019  
Mailing Name: Not reported  
Mailing Address: 7140 E SLAUSON AVE  
Mailing Address 2: Not reported  
Mailing City,State,Zip: COMMERCE, CA 900403623  
Owner Name: SUN PLASTICS INC  
Owner Address: 7140 E SLAUSON AVE  
Owner Address 2: Not reported  
Owner City,State,Zip: COMMERCE, CA 900403623  
Contact Name: JESSICA FLORES/EX: 102  
Contact Address: 7140 E SLAUSON AVE  
Contact Address 2: Not reported  
City,State,Zip: COMMERCE, CA 90040

**NAICS:**

EPA ID: CAL000057822  
Create Date: 2003-01-10 11:57:18  
NAICS Code: 326199  
NAICS Description: All Other Plastics Product Manufacturing  
Issued EPA ID Date: 1992-03-10 00:00:00  
Inactive Date: Not reported  
Facility Name: SUN PLASTICS INC  
Facility Address: 7140 E SLAUSON AVE  
Facility Address 2: Not reported  
Facility City: COMMERCE  
Facility County: 19  
Facility State: CA  
Facility Zip: 900400000

**M79**  
**ESE**  
**1/8-1/4**  
**0.215 mi.**  
**1135 ft.**

**JOHNSON-PELTIER INC**  
**7654 SLAUSON AVE E**  
**COMMERCE, CA 90040**

**Site 1 of 9 in cluster M**

**LUST** **U002287357**  
**Cortese** **N/A**  
**HIST CORTESE**  
**LOS ANGELES CO. HMS**  
**CERS**

**Relative:**  
**Higher**  
**Actual:**  
**158 ft.**

**LUST:**

Name: JOHNSON-PELTIER INC  
Address: 7654 SLAUSON AVE E  
City,State,Zip: COMMERCE, CA 90040  
Lead Agency: LOS ANGELES COUNTY  
Case Type: LUST Cleanup Site  
Geo Track: [http://geotracker.waterboards.ca.gov/profile\\_report.asp?global\\_id=T0603704225](http://geotracker.waterboards.ca.gov/profile_report.asp?global_id=T0603704225)  
Global Id: T0603704225  
Latitude: 33.975702  
Longitude: -118.127282  
Status: Completed - Case Closed  
Status Date: 02/09/1990  
Case Worker: JOA  
RB Case Number: I-14933  
Local Agency: LOS ANGELES COUNTY  
File Location: Not reported  
Local Case Number: Not reported  
Potential Media Affect: Soil  
Potential Contaminants of Concern: Aviation



Map ID  
Direction  
Distance  
Elevation

MAP FINDINGS

Site

Database(s)

EDR ID Number  
EPA ID Number

**JOHNSON-PELTIER INC (Continued)**

**U002287357**

Site History: Not reported

LUST:  
Global Id: T0603704225  
Contact Type: Local Agency Caseworker  
Contact Name: JOHN AWUJO  
Organization Name: LOS ANGELES COUNTY  
Address: 900 S FREMONT AVE  
City: ALHAMBRA  
Email: jawujo@dpw.lacounty.gov  
Phone Number: 6264583507

Global Id: T0603704225  
Contact Type: Regional Board Caseworker  
Contact Name: YUE RONG  
Organization Name: LOS ANGELES RWQCB (REGION 4)  
Address: 320 W. 4TH ST., SUITE 200  
City: Los Angeles  
Email: yrong@waterboards.ca.gov  
Phone Number: Not reported

LUST:  
Global Id: T0603704225  
Action Type: Other  
Date: 02/09/1990  
Action: Leak Reported

LUST:  
Global Id: T0603704225  
Status: Completed - Case Closed  
Status Date: 02/09/1990

Global Id: T0603704225  
Status: Open - Case Begin Date  
Status Date: 02/09/1990

LUST REG 4:  
Region: 4  
Regional Board: 04  
County: Los Angeles  
Facility Id: I-14933  
Status: Case Closed  
Substance: 1  
Substance Quantity: Not reported  
Local Case No: Not reported  
Case Type: Soil  
Abatement Method Used at the Site: Not reported  
Global ID: T0603704225  
W Global ID: Not reported  
Staff: UNK  
Local Agency: 19000  
Cross Street: GAGE AVE  
Enforcement Type: Not reported  
Date Leak Discovered: Not reported  
Date Leak First Reported: 2/9/1990

Map ID  
Direction  
Distance  
Elevation

MAP FINDINGS

Site

Database(s)

EDR ID Number  
EPA ID Number

**JOHNSON-PELTIER INC (Continued)**

**U002287357**

Date Leak Record Entered: 2/5/1990  
Date Confirmation Began: Not reported  
Date Leak Stopped: Not reported  
Date Case Last Changed on Database: 2/16/1990  
Date the Case was Closed: 2/9/1990  
How Leak Discovered: Not reported  
How Leak Stopped: Not reported  
Cause of Leak: Not reported  
Leak Source: Not reported  
Operator: Not reported  
Water System: Not reported  
Well Name: Not reported  
Approx. Dist To Production Well (ft): 2218.3343921580837325968719933  
Source of Cleanup Funding: Not reported  
Preliminary Site Assessment Workplan Submitted: Not reported  
Preliminary Site Assessment Began: Not reported  
Pollution Characterization Began: Not reported  
Remediation Plan Submitted: Not reported  
Remedial Action Underway: Not reported  
Post Remedial Action Monitoring Began: Not reported  
Enforcement Action Date: Not reported  
Historical Max MTBE Date: Not reported  
Hist Max MTBE Conc in Groundwater: Not reported  
Hist Max MTBE Conc in Soil: Not reported  
Significant Interim Remedial Action Taken: Not reported  
GW Qualifier: Not reported  
Soil Qualifier: Not reported  
Organization: Not reported  
Owner Contact: Not reported  
Responsible Party: JOHNSON-PELTIER, INC.  
RP Address: 7654 E SLAUSON AVE, CITY OF COMMERCE, CA 90040  
Program: LUST  
Lat/Long: 33.9758606 / -1  
Local Agency Staff: Not reported  
Beneficial Use: Not reported  
Priority: Not reported  
Cleanup Fund Id: Not reported  
Suspended: Not reported  
Assigned Name: Not reported  
Summary: Not reported

**CORTESE:**

Name: JOHNSON-PELTIER INC  
Address: 7654 SLAUSON AVE E  
City,State,Zip: COMMERCE, CA 90040  
Region: CORTESE  
Envirostor Id: Not reported  
Global ID: T0603704225  
Site/Facility Type: LUST CLEANUP SITE  
Cleanup Status: COMPLETED - CASE CLOSED  
Status Date: Not reported  
Site Code: Not reported  
Latitude: Not reported  
Longitude: Not reported  
Owner: Not reported  
Enf Type: Not reported  
Swat R: Not reported

Map ID  
Direction  
Distance  
Elevation

MAP FINDINGS

Site

Database(s)

EDR ID Number  
EPA ID Number

**JOHNSON-PELTIER INC (Continued)**

**U002287357**

Flag: active  
Order No: Not reported  
Waste Discharge System No: Not reported  
Effective Date: Not reported  
Region 2: Not reported  
WID Id: Not reported  
Solid Waste Id No: Not reported  
Waste Management Uit Name: Not reported  
File Name: Active Open

**HIST CORTESE:**

edr\_fname: JOHNSON-PELTIER INC  
edr\_fadd1: 7654 SLAUSON  
City,State,Zip: LOS ANGELES, CA 90040  
Region: CORTESE  
Facility County Code: 19  
Reg By: LTNKA  
Reg Id: I-14933

**LOS ANGELES CO. HMS:**

Name: JOHNSON-PELTIER INC  
Address: 7654 E SLAUSON AVE  
City,State,Zip: COMMERCE, CA 90040  
Region: LA  
Permit Category: Not reported  
Facility Id: 014355-014933  
Facility Type: Not reported  
Facility Status: Removed  
Area: 3V  
Permit Number: Not reported  
Permit Status: Not reported

**CERS:**

Name: JOHNSON-PELTIER INC  
Address: 7654 SLAUSON AVE E  
City,State,Zip: COMMERCE, CA 90040  
Site ID: 251824  
CERS ID: T0603704225  
CERS Description: Leaking Underground Storage Tank Cleanup Site

**Affiliation:**

Affiliation Type Desc: Local Agency Caseworker  
Entity Name: JOHN AWUJO - LOS ANGELES COUNTY  
Entity Title: Not reported  
Affiliation Address: 900 S FREMONT AVE  
Affiliation City: ALHAMBRA  
Affiliation State: CA  
Affiliation Country: Not reported  
Affiliation Zip: Not reported  
Affiliation Phone: 6264583507

Affiliation Type Desc: Regional Board Caseworker  
Entity Name: YUE RONG - LOS ANGELES RWQCB (REGION 4)  
Entity Title: Not reported  
Affiliation Address: 320 W. 4TH ST., SUITE 200  
Affiliation City: Los Angeles

Map ID  
Direction  
Distance  
Elevation

MAP FINDINGS

Site

Database(s)

EDR ID Number  
EPA ID Number

**JOHNSON-PELTIER INC (Continued)**

**U002287357**

Affiliation State: CA  
Affiliation Country: Not reported  
Affiliation Zip: Not reported  
Affiliation Phone: Not reported

Name: AT&T MOBILITY - SLAUSON/5 FWY (USID12169)  
Address: 7654 E SLAUSON AVE  
City,State,Zip: LOS ANGELES, CA 90040  
Site ID: 436243  
CERS ID: 10404247  
CERS Description: Chemical Storage Facilities

Evaluation:  
Eval General Type: Compliance Evaluation Inspection  
Eval Date: 06-10-2016  
Violations Found: No  
Eval Type: Routine done by local agency  
Eval Notes: Consent to do inspection was given by Robert Fields  
Eval Division: Los Angeles County Fire Department  
Eval Program: HMRRP  
Eval Source: CERS

Coordinates:  
Site ID: 436243  
Facility Name: AT&T Mobility - SLAUSON/5 FWY (USID12169)  
Env Int Type Code: HMBP  
Program ID: 10404247  
Coord Name: Not reported  
Ref Point Type Desc: Center of a facility or station.  
Latitude: 33.975680  
Longitude: -118.127270

Affiliation:  
Affiliation Type Desc: Legal Owner  
Entity Name: NEW CINGULAR WIRELESS PCS, LLC  
Entity Title: Not reported  
Affiliation Address: 308 S. Akard St. 17th Floor  
Affiliation City: Dallas  
Affiliation State: TX  
Affiliation Country: United States  
Affiliation Zip: 75202  
Affiliation Phone: (214) 464-1712

Affiliation Type Desc: Operator  
Entity Name: AT&T Mobility  
Entity Title: Not reported  
Affiliation Address: Not reported  
Affiliation City: Not reported  
Affiliation State: Not reported  
Affiliation Country: Not reported  
Affiliation Zip: Not reported  
Affiliation Phone: (562) 274-3282

Affiliation Type Desc: CUPA District  
Entity Name: Los Angeles County Fire  
Entity Title: Not reported

Map ID  
Direction  
Distance  
Elevation

MAP FINDINGS

Site

Database(s)

EDR ID Number  
EPA ID Number

**JOHNSON-PELTIER INC (Continued)**

**U002287357**

Affiliation Address: 5825 Rickenbacker Road  
Affiliation City: Commerce  
Affiliation State: CA  
Affiliation Country: Not reported  
Affiliation Zip: 90040-3027  
Affiliation Phone: (323) 890-4000

Affiliation Type Desc: Facility Mailing Address  
Entity Name: Mailing Address  
Entity Title: Not reported  
Affiliation Address: 308 S. Akard St., 17th Floor  
Affiliation City: Dallas  
Affiliation State: TX  
Affiliation Country: Not reported  
Affiliation Zip: 75202  
Affiliation Phone: Not reported

Affiliation Type Desc: Identification Signer  
Entity Name: Jeremy McGrue  
Entity Title: National EPCRA Manager  
Affiliation Address: Not reported  
Affiliation City: Not reported  
Affiliation State: Not reported  
Affiliation Country: Not reported  
Affiliation Zip: Not reported  
Affiliation Phone: Not reported

Affiliation Type Desc: Parent Corporation  
Entity Name: AT&T Mobility  
Entity Title: Not reported  
Affiliation Address: Not reported  
Affiliation City: Not reported  
Affiliation State: Not reported  
Affiliation Country: Not reported  
Affiliation Zip: Not reported  
Affiliation Phone: Not reported

Affiliation Type Desc: Document Preparer  
Entity Name: Peter Burnell, Sigma Consultants, Inc.  
Entity Title: Not reported  
Affiliation Address: Not reported  
Affiliation City: Not reported  
Affiliation State: Not reported  
Affiliation Country: Not reported  
Affiliation Zip: Not reported  
Affiliation Phone: Not reported

Affiliation Type Desc: Environmental Contact  
Entity Name: Robert Fields  
Entity Title: Not reported  
Affiliation Address: 12900 Park Plaza Dr., 4th-Floor, C#35  
Affiliation City: Cerritos  
Affiliation State: CA  
Affiliation Country: Not reported  
Affiliation Zip: 90703  
Affiliation Phone: Not reported

Map ID  
 Direction  
 Distance  
 Elevation

MAP FINDINGS

Site

Database(s)

EDR ID Number  
 EPA ID Number

**JOHNSON-PELTIER INC (Continued)**

**U002287357**

Affiliation Type Desc: Property Owner  
 Entity Name: Crown Castle International  
 Entity Title: Not reported  
 Affiliation Address: 1220 Augusta Dr # 500  
 Affiliation City: Houston  
 Affiliation State: TX  
 Affiliation Country: United States  
 Affiliation Zip: 77057  
 Affiliation Phone: (713) 570-3000

**80**  
**ENE**  
**1/8-1/4**  
**0.221 mi.**  
**1167 ft.**

**LE PAFE INC DBA LE CHEF BAKERY**  
**7547 TELEGRAPH RD**  
**MONTEBELLO, CA 90640**

**RCRA NonGen / NLR 1024872766**  
**CAL000441414**

**Relative:**  
**Higher**  
**Actual:**  
**167 ft.**

RCRA NonGen / NLR:  
 Date Form Received by Agency: 2018-12-03 00:00:00.0  
 Handler Name: LE PAFE INC DBA LE CHEF BAKERY  
 Handler Address: 7547 TELEGRAPH RD  
 Handler City,State,Zip: MONTEBELLO, CA 90640  
 EPA ID: CAL000441414  
 Contact Name: JENNIFER ORTIZ  
 Contact Address: 7547 TELEGRAPH RD  
 Contact City,State,Zip: MONTEBELLO, CA 90640  
 Contact Telephone: 323-888-4521  
 Contact Fax: 323-888-2946  
 Contact Email: JENNIFERO@LECHEF.NET  
 Contact Title: Not reported  
 EPA Region: 09  
 Land Type: Not reported  
 Federal Waste Generator Description: Not a generator, verified  
 Non-Notifier: Not reported  
 Biennial Report Cycle: Not reported  
 Accessibility: Not reported  
 Active Site Indicator: Handler Activities  
 State District Owner: Not reported  
 State District: Not reported  
 Mailing Address: 7547 TELEGRAPH RD  
 Mailing City,State,Zip: MONTEBELLO, CA 90640  
 Owner Name: LE PAFE INC  
 Owner Type: Other  
 Operator Name: JENNIFER ORTIZ  
 Operator Type: Other  
 Short-Term Generator Activity: No  
 Importer Activity: No  
 Mixed Waste Generator: No  
 Transporter Activity: No  
 Transfer Facility Activity: No  
 Recycler Activity with Storage: No  
 Small Quantity On-Site Burner Exemption: No  
 Smelting Melting and Refining Furnace Exemption: No  
 Underground Injection Control: No  
 Off-Site Waste Receipt: No  
 Universal Waste Indicator: Yes  
 Universal Waste Destination Facility: Yes  
 Federal Universal Waste: No

Map ID  
 Direction  
 Distance  
 Elevation

MAP FINDINGS

Site

Database(s)

EDR ID Number  
 EPA ID Number

**LE PAFE INC DBA LE CHEF BAKERY (Continued)**

**1024872766**

Active Site Fed-Reg Treatment Storage and Disposal Facility:	Not reported
Active Site Converter Treatment storage and Disposal Facility:	Not reported
Active Site State-Reg Treatment Storage and Disposal Facility:	Not reported
Active Site State-Reg Handler:	---
Federal Facility Indicator:	Not reported
Hazardous Secondary Material Indicator:	N
Sub-Part K Indicator:	Not reported
Commercial TSD Indicator:	No
Treatment Storage and Disposal Type:	Not reported
2018 GPRC Permit Baseline:	Not on the Baseline
2018 GPRC Renewals Baseline:	Not on the Baseline
Permit Renewals Workload Universe:	Not reported
Permit Workload Universe:	Not reported
Permit Progress Universe:	Not reported
Post-Closure Workload Universe:	Not reported
Closure Workload Universe:	Not reported
202 GPRC Corrective Action Baseline:	No
Corrective Action Workload Universe:	No
Subject to Corrective Action Universe:	No
Non-TSDFs Where RCRA CA has Been Imposed Universe:	No
TSDFs Potentially Subject to CA Under 3004 (u)/(v) Universe:	No
TSDFs Only Subject to CA under Discretionary Auth Universe:	No
Corrective Action Priority Ranking:	No NCAPS ranking
Environmental Control Indicator:	No
Institutional Control Indicator:	No
Human Exposure Controls Indicator:	N/A
Groundwater Controls Indicator:	N/A
Operating TSDF Universe:	Not reported
Full Enforcement Universe:	Not reported
Significant Non-Complier Universe:	No
Unaddressed Significant Non-Complier Universe:	No
Addressed Significant Non-Complier Universe:	No
Significant Non-Complier With a Compliance Schedule Universe:	No
Financial Assurance Required:	Not reported
Handler Date of Last Change:	2018-12-20 13:53:08.0
Recognized Trader-Importer:	No
Recognized Trader-Exporter:	No
Importer of Spent Lead Acid Batteries:	No
Exporter of Spent Lead Acid Batteries:	No
Recycler Activity Without Storage:	No
Manifest Broker:	No
Sub-Part P Indicator:	No

Handler - Owner Operator:

Owner/Operator Indicator:	Owner
Owner/Operator Name:	LE PAFE INC
Legal Status:	Other
Date Became Current:	Not reported
Date Ended Current:	Not reported
Owner/Operator Address:	7547 TELEGRAPH RD
Owner/Operator City,State,Zip:	MONTEBELLO, CA 90640
Owner/Operator Telephone:	323-888-4521
Owner/Operator Telephone Ext:	Not reported
Owner/Operator Fax:	Not reported
Owner/Operator Email:	Not reported

Map ID  
Direction  
Distance  
Elevation

MAP FINDINGS

Site

Database(s)

EDR ID Number  
EPA ID Number

**LE PAFE INC DBA LE CHEF BAKERY (Continued)**

**1024872766**

Owner/Operator Indicator: Operator  
Owner/Operator Name: JENNIFER ORTIZ  
Legal Status: Other  
Date Became Current: Not reported  
Date Ended Current: Not reported  
Owner/Operator Address: 7547 TELEGRAPH RD  
Owner/Operator City,State,Zip: MONTEBELLO, CA 90640  
Owner/Operator Telephone: 323-888-4521  
Owner/Operator Telephone Ext: Not reported  
Owner/Operator Fax: Not reported  
Owner/Operator Email: Not reported

Historic Generators:

Receive Date: 2018-12-03 00:00:00.0  
Handler Name: LE PAFE INC DBA LE CHEF BAKERY  
Federal Waste Generator Description: Not a generator, verified  
State District Owner: Not reported  
Large Quantity Handler of Universal Waste: No  
Recognized Trader Importer: No  
Recognized Trader Exporter: No  
Spent Lead Acid Battery Importer: No  
Spent Lead Acid Battery Exporter: No  
Current Record: Yes  
Non Storage Recycler Activity: Not reported  
Electronic Manifest Broker: Not reported

List of NAICS Codes and Descriptions:

NAICS Code: 56299  
NAICS Description: ALL OTHER WASTE MANAGEMENT SERVICES

Facility Has Received Notices of Violations:

Violations: No Violations Found

Evaluation Action Summary:

Evaluations: No Evaluations Found

**J81  
NW  
1/8-1/4  
0.221 mi.  
1167 ft.**

**BETHLEHEM STEEL DUMP #1  
7100 EAST SLAUSAN AVENUE  
COMMERCE, CA**

**SWF/LF S111075786  
N/A**

**Site 5 of 8 in cluster J**

**Relative:  
Lower**

LOS ANGELES CO. LF:

**Actual:  
156 ft.**

Name: BETHLEHEM STEEL DUMP #1  
Address: 7100 EAST SLAUSAN AVENUE  
City,State,Zip: COMMERCE, CA  
Site ID: 2190  
Alt. Address: Not reported  
Site Contact: Not reported  
Site Contact Phone: Not reported  
Site Email: Not reported  
Site Website: Not reported  
Site Type: Municipal Solid Waste Landfill  
Site SWIS Number: 19-AA-5362  
Beginning Operation Date: 1944



Map ID  
 Direction  
 Distance  
 Elevation

MAP FINDINGS

Site

Database(s)

EDR ID Number  
 EPA ID Number

**BETHLEHEM STEEL DUMP #1 (Continued)**

**S111075786**

Ending Operation Date: 1962  
 Local Enforcement Agency: Not reported  
 Maximun Depth Fill(Ft): 60  
 Permitted Capacity: Not reported  
 Present Use: Industrial  
 Remaining Capacity(Million): Not reported  
 Status: Closed  
 Waste Accepted: Inert; Liquid;Commercial;  
 Hours of Operation: Not reported  
 Disposal Area (Acre): 10

Detail As Of 01/2014:

Operator Name: Bethlehem Steel Co.  
 Operator Address: Not reported  
 Operator City/State/Zip: Not reported  
 Operator Contact: Not reported  
 Operator Telephone: Not reported  
 Operator Email: Not reported  
 Owner Name: Chartwell Investment, Co.  
 Owner Address: 911 Wilshire Boulevard  
 Owner City/State/Zip: Los Angeles 90040  
 Owner Contact: Not reported  
 Owner Telephone: (213) 627-6775  
 Owner Email: Not reported

**K82**  
**SE**  
 1/8-1/4  
 0.228 mi.  
 1202 ft.

**HOSPITALITY WOOD PRODUCTS INC**  
**7206 E GAGE AVE**  
**LOS ANGELES, CA 90040**  
**Site 3 of 11 in cluster K**

**CERS HAZ WASTE**  
**HAZNET**  
**CERS**  
**HWTS**

**S113138695**  
**N/A**

**Relative:**  
**Lower**  
**Actual:**  
**150 ft.**

**CERS HAZ WASTE:**  
 Name: HOSPITALITY WOOD PRODUCTS INC  
 Address: 7206 E GAGE AVE  
 City,State,Zip: COMMERCE, CA 90040  
 Site ID: 123274  
 CERS ID: 10280032  
 CERS Description: Hazardous Waste Generator

**HAZNET:**

Name: HOSPITALITY WOOD PRODUCTS INC  
 Address: 7206 E GAGE AVE  
 Address 2: Not reported  
 City,State,Zip: LOS ANGELES, CA 900400000  
 Contact: MICHAEL ROMERO  
 Telephone: 5628065564  
 Mailing Name: Not reported  
 Mailing Address: 7206 E GAGE AVE  
  
 Year: 2019  
 Gepaid: CAL000297685  
 TSD EPA ID: CAD008252405  
 CA Waste Code: 212 - Oxygenated solvents (acetone, butanol, ethyl acetate, etc.)  
 Disposal Method: H061 - Fuel Blending Prior To Energy Recovery At Another Site  
 Tons: 0.16500  
  
 Year: 2019  
 Gepaid: CAL000297685

Map ID  
Direction  
Distance  
Elevation

MAP FINDINGS

Site

Database(s)

EDR ID Number  
EPA ID Number

**HOSPITALITY WOOD PRODUCTS INC (Continued)**

**S113138695**

TSD EPA ID:	CAD008252405
CA Waste Code:	352 - Other organic solids
Disposal Method:	H141 - Storage, Bulking, And/Or Transfer Off Site--No Treatment/Reovery (H010-H129) Or (H131-H135)
Tons:	0.10000
Year:	2018
Gepaid:	CAL000297685
TSD EPA ID:	CAD008252405
CA Waste Code:	212 - Oxygenated solvents (acetone, butanol, ethyl acetate, etc.)
Disposal Method:	H061 - Fuel Blending Prior To Energy Recovery At Another Site
Tons:	0.16500
Year:	2018
Gepaid:	CAL000297685
TSD EPA ID:	NVT330010000
CA Waste Code:	352 - Other organic solids
Disposal Method:	H132 - Landfill Or Surface Impoundment That Will Be Closed As Landfill( To Include On-Site Treatment And/Or Stabilization)
Tons:	0.07000
Year:	2018
Gepaid:	CAL000297685
TSD EPA ID:	ARD981057870
CA Waste Code:	214 - Unspecified solvent mixture
Disposal Method:	H061 - Fuel Blending Prior To Energy Recovery At Another Site
Tons:	0.19800
Year:	2017
Gepaid:	CAL000297685
TSD EPA ID:	NVT330010000
CA Waste Code:	352 - Other organic solids
Disposal Method:	H132 - Landfill Or Surface Impoundment That Will Be Closed As Landfill( To Include On-Site Treatment And/Or Stabilization)
Tons:	0.075
Year:	2017
Gepaid:	CAL000297685
TSD EPA ID:	CAD008252405
CA Waste Code:	212 - Oxygenated solvents (acetone, butanol, ethyl acetate, etc.)
Disposal Method:	H061 - Fuel Blending Prior To Energy Recovery At Another Site
Tons:	0.33
Year:	2016
Gepaid:	CAL000297685
TSD EPA ID:	ARD981057870
CA Waste Code:	214 - Unspecified solvent mixture
Disposal Method:	H061 - Fuel Blending Prior To Energy Recovery At Another Site
Tons:	0.198
Year:	2015
Gepaid:	CAL000297685
TSD EPA ID:	ARD981057870
CA Waste Code:	352 - Other organic solids
Disposal Method:	H061 - Fuel Blending Prior To Energy Recovery At Another Site
Tons:	0.075

Map ID  
Direction  
Distance  
Elevation

MAP FINDINGS

Site

Database(s)

EDR ID Number  
EPA ID Number

**HOSPITALITY WOOD PRODUCTS INC (Continued)**

**S113138695**

Year: 2015  
Gepaid: CAL000297685  
TSD EPA ID: ARD981057870  
CA Waste Code: 214 - Unspecified solvent mixture  
Disposal Method: H061 - Fuel Blending Prior To Energy Recovery At Another Site  
Tons: 0.198

[Click this hyperlink](#) while viewing on your computer to access  
8 additional CA HAZNET: record(s) in the EDR Site Report.

Additional Info:

Year: 2011  
Gen EPA ID: CAL000297685

Shipment Date: 20110511  
Creation Date: 7/23/2011 18:30:24  
Receipt Date: 20110520  
Manifest ID: 001531568GBF  
Trans EPA ID: CAR000129254  
Trans Name: BENNY'S MAINTENANCE AND OIL FILTER RECYCLING INC  
Trans 2 EPA ID: Not reported  
Trans 2 Name: Not reported  
TSDf EPA ID: CAT080013352  
Trans Name: DEMENNO/KERDOON  
TSDf Alt EPA ID: Not reported  
TSDf Alt Name: Not reported  
Waste Code Description: 214 - Unspecified solvent mixture  
RCRA Code: D001  
Meth Code: H061 - Fuel Blending Prior To Energy Recovery At Another Site  
Quantity Tons: 0.324  
Waste Quantity: 90  
Quantity Unit: G  
Additional Code 1: Not reported  
Additional Code 2: Not reported  
Additional Code 3: Not reported  
Additional Code 4: Not reported  
Additional Code 5: Not reported

Additional Info:

Year: 2012  
Gen EPA ID: CAL000297685

Shipment Date: 20120119  
Creation Date: 3/28/2012 20:30:34  
Receipt Date: 20120126  
Manifest ID: 001671947GBF  
Trans EPA ID: CAR000129254  
Trans Name: BENNY'S MAINTENANCE AND OIL FILTER RECYCLING INC  
Trans 2 EPA ID: Not reported  
Trans 2 Name: Not reported  
TSDf EPA ID: CAT080013352  
Trans Name: DEMENNO/KERDOON  
TSDf Alt EPA ID: Not reported  
TSDf Alt Name: Not reported  
Waste Code Description: 214 - Unspecified solvent mixture

Map ID  
Direction  
Distance  
Elevation

MAP FINDINGS

Site

Database(s)

EDR ID Number  
EPA ID Number

**HOSPITALITY WOOD PRODUCTS INC (Continued)**

**S113138695**

RCRA Code: D001  
Meth Code: H061 - Fuel Blending Prior To Energy Recovery At Another Site  
Quantity Tons: 0.216  
Waste Quantity: 60  
Quantity Unit: G  
Additional Code 1: Not reported  
Additional Code 2: Not reported  
Additional Code 3: Not reported  
Additional Code 4: Not reported  
Additional Code 5: Not reported

Additional Info:

Year: 2016  
Gen EPA ID: CAL000297685

Shipment Date: 20151014  
Creation Date: 5/4/2016 22:15:36  
Receipt Date: 20151028  
Manifest ID: 014990672JJK  
Trans EPA ID: CAR000175422  
Trans Name: WORLDWIDE RECOVERY SYSTEMS  
Trans 2 EPA ID: NJD986607380  
Trans 2 Name: MAUMEE EXPRESS INC  
TSDf EPA ID: ARD981057870  
Trans Name: RINECO  
TSDf Alt EPA ID: Not reported  
TSDf Alt Name: Not reported  
Waste Code Description: 214 - Unspecified solvent mixture  
RCRA Code: F003  
Meth Code: H061 - Fuel Blending Prior To Energy Recovery At Another Site  
Quantity Tons: 0.198  
Waste Quantity: 55  
Quantity Unit: G  
Additional Code 1: D001  
Additional Code 2: Not reported  
Additional Code 3: Not reported  
Additional Code 4: Not reported  
Additional Code 5: Not reported

Shipment Date: 20151014  
Creation Date: 5/4/2016 22:15:36  
Receipt Date: 20151028  
Manifest ID: 014990672JJK  
Trans EPA ID: CAR000175422  
Trans Name: WORLDWIDE RECOVERY SYSTEMS  
Trans 2 EPA ID: NJD986607380  
Trans 2 Name: MAUMEE EXPRESS INC  
TSDf EPA ID: ARD981057870  
Trans Name: RINECO  
TSDf Alt EPA ID: Not reported  
TSDf Alt Name: Not reported  
Waste Code Description: 352 - Other organic solids  
RCRA Code: F003  
Meth Code: H061 - Fuel Blending Prior To Energy Recovery At Another Site  
Quantity Tons: 0.075  
Waste Quantity: 150  
Quantity Unit: P

Map ID  
Direction  
Distance  
Elevation

MAP FINDINGS

Site

Database(s)

EDR ID Number  
EPA ID Number

**HOSPITALITY WOOD PRODUCTS INC (Continued)**

**S113138695**

Additional Code 1: D001  
Additional Code 2: Not reported  
Additional Code 3: Not reported  
Additional Code 4: Not reported  
Additional Code 5: Not reported

Shipment Date: 20150623  
Creation Date: 2/4/2016 22:15:54  
Receipt Date: 20150721  
Manifest ID: 014563023JJK  
Trans EPA ID: CAR000175422  
Trans Name: WORLDWIDE RECOVERY SYSTEMS  
Trans 2 EPA ID: NJD986607380  
Trans 2 Name: MAUMEE EXPRESS INC  
TSDf EPA ID: ARD981057870  
Trans Name: RINECO  
TSDf Alt EPA ID: Not reported  
TSDf Alt Name: Not reported  
Waste Code Description: 343 - Unspecified organic liquid mixture  
RCRA Code: D001  
Meth Code: H061 - Fuel Blending Prior To Energy Recovery At Another Site  
Quantity Tons: 0.1802  
Waste Quantity: 53  
Quantity Unit: G  
Additional Code 1: Not reported  
Additional Code 2: Not reported  
Additional Code 3: Not reported  
Additional Code 4: Not reported  
Additional Code 5: Not reported

Additional Info:

Year: 2005  
Gen EPA ID: CAL000297685

Shipment Date: 20050914  
Creation Date: 1/17/2006 18:31:26  
Receipt Date: 20050914  
Manifest ID: 24468041  
Trans EPA ID: CAD008252405  
Trans Name: PACIFIC COAST LACQUER  
Trans 2 EPA ID: Not reported  
Trans 2 Name: Not reported  
TSDf EPA ID: CAD008252405  
Trans Name: PACIFIC RESOURCE RECOVERY  
TSDf Alt EPA ID: CAD008252405  
TSDf Alt Name: Not reported  
Waste Code Description: 352 - Other organic solids  
RCRA Code: D001  
Meth Code: H01 - Transfer Station  
Quantity Tons: 0.05  
Waste Quantity: 100  
Quantity Unit: P  
Additional Code 1: Not reported  
Additional Code 2: Not reported  
Additional Code 3: Not reported  
Additional Code 4: Not reported  
Additional Code 5: Not reported

Map ID  
Direction  
Distance  
Elevation

MAP FINDINGS

Site

Database(s)

EDR ID Number  
EPA ID Number

HOSPITALITY WOOD PRODUCTS INC (Continued)

S113138695

Additional Info:

Year: 2008  
Gen EPA ID: CAL000297685  
  
Shipment Date: 20080815  
Creation Date: 10/13/2008 18:30:18  
Receipt Date: 20080819  
Manifest ID: 002914938JJK  
Trans EPA ID: CAR000129254  
Trans Name: BENNY'S MAINTENANCE AND OIL FILTER RECYCLING  
Trans 2 EPA ID: Not reported  
Trans 2 Name: Not reported  
TSDf EPA ID: CAT080013352  
Trans Name: DEMENNO/KERDOON  
TSDf Alt EPA ID: Not reported  
TSDf Alt Name: Not reported  
Waste Code Description: 214 - Unspecified solvent mixture  
RCRA Code: D001  
Meth Code: H061 - Fuel Blending Prior To Energy Recovery At Another Site  
Quantity Tons: 0.324  
Waste Quantity: 90  
Quantity Unit: G  
Additional Code 1: Not reported  
Additional Code 2: Not reported  
Additional Code 3: Not reported  
Additional Code 4: Not reported  
Additional Code 5: Not reported

Additional Info:

Year: 2010  
Gen EPA ID: CAL000297685  
  
Shipment Date: 20100625  
Creation Date: 9/10/2010 18:30:33  
Receipt Date: 20100629  
Manifest ID: 002914942JJK  
Trans EPA ID: CAR000129254  
Trans Name: BENNY'S MAINTENANCE AND OIL FILTER RECYCLING  
Trans 2 EPA ID: Not reported  
Trans 2 Name: Not reported  
TSDf EPA ID: CAT080013352  
Trans Name: DEMENNO/KERDOON  
TSDf Alt EPA ID: Not reported  
TSDf Alt Name: Not reported  
Waste Code Description: 214 - Unspecified solvent mixture  
RCRA Code: D001  
Meth Code: H061 - Fuel Blending Prior To Energy Recovery At Another Site  
Quantity Tons: 0.216  
Waste Quantity: 60  
Quantity Unit: G  
Additional Code 1: Not reported  
Additional Code 2: Not reported  
Additional Code 3: Not reported  
Additional Code 4: Not reported  
Additional Code 5: Not reported

Map ID  
Direction  
Distance  
Elevation

MAP FINDINGS

Site

Database(s)

EDR ID Number  
EPA ID Number

**HOSPITALITY WOOD PRODUCTS INC (Continued)**

**S113138695**

Shipment Date: 20100405  
Creation Date: 8/3/2010 18:30:10  
Receipt Date: 20100408  
Manifest ID: 007138099JJK  
Trans EPA ID: CAR000129254  
Trans Name: BENNY'S MAINTENANCE AND OIL FILTER RECYCLING  
Trans 2 EPA ID: Not reported  
Trans 2 Name: Not reported  
TSDf EPA ID: CAT080013352  
Trans Name: DEMENNO/KERDOON  
TSDf Alt EPA ID: Not reported  
TSDf Alt Name: Not reported  
Waste Code Description: 214 - Unspecified solvent mixture  
RCRA Code: D001  
Meth Code: H061 - Fuel Blending Prior To Energy Recovery At Another Site  
Quantity Tons: 0.396  
Waste Quantity: 110  
Quantity Unit: G  
Additional Code 1: Not reported  
Additional Code 2: Not reported  
Additional Code 3: Not reported  
Additional Code 4: Not reported  
Additional Code 5: Not reported

Additional Info:

Year: 2013  
Gen EPA ID: CAL000297685

Shipment Date: 20130319  
Creation Date: 8/16/2013 22:15:19  
Receipt Date: 20130401  
Manifest ID: 011184239JJK  
Trans EPA ID: CAR000175422  
Trans Name: WORLDWIDE RECOVERY SYSTEMS INC  
Trans 2 EPA ID: NJD986607380  
Trans 2 Name: MAUMEE EXPRESS INC  
TSDf EPA ID: ARD981057870  
Trans Name: RINECO  
TSDf Alt EPA ID: Not reported  
TSDf Alt Name: Not reported  
Waste Code Description: 343 - Unspecified organic liquid mixture  
RCRA Code: D001  
Meth Code: H061 - Fuel Blending Prior To Energy Recovery At Another Site  
Quantity Tons: 0.306  
Waste Quantity: 90  
Quantity Unit: G  
Additional Code 1: Not reported  
Additional Code 2: Not reported  
Additional Code 3: Not reported  
Additional Code 4: Not reported  
Additional Code 5: Not reported

Additional Info:

Year: 2017  
Gen EPA ID: CAL000297685

Map ID  
Direction  
Distance  
Elevation

MAP FINDINGS

Site

Database(s)

EDR ID Number  
EPA ID Number

**HOSPITALITY WOOD PRODUCTS INC (Continued)**

**S113138695**

Shipment Date: 20171011  
Creation Date: 7/11/2018 18:32:18  
Receipt Date: 20171016  
Manifest ID: 016092623JJK  
Trans EPA ID: CAR000183574  
Trans Name: ENVIRONMENTAL MANAGEMENT TECHNOLOGIES  
Trans 2 EPA ID: Not reported  
Trans 2 Name: Not reported  
TSDf EPA ID: CAD008252405  
Trans Name: PACIFIC RESOURCE RECOVERY  
TSDf Alt EPA ID: Not reported  
TSDf Alt Name: Not reported  
Waste Code Description: 212 - Oxygenated solvents (acetone, butanol, ethyl acetate, etc.  
RCRA Code: D001  
Meth Code: H061 - Fuel Blending Prior To Energy Recovery At Another Site  
Quantity Tons: 0.33  
Waste Quantity: 100  
Quantity Unit: G  
Additional Code 1: Not reported  
Additional Code 2: Not reported  
Additional Code 3: Not reported  
Additional Code 4: Not reported  
Additional Code 5: Not reported

Shipment Date: 20171011  
Creation Date: 7/17/2018 18:30:28  
Receipt Date: 20171013  
Manifest ID: 016092621JJK  
Trans EPA ID: CAR000183574  
Trans Name: ENVIRONMENTAL MANAGEMENT TECHNOLOGIES  
Trans 2 EPA ID: Not reported  
Trans 2 Name: Not reported  
TSDf EPA ID: NVT330010000  
Trans Name: US ECOLOGY  
TSDf Alt EPA ID: Not reported  
TSDf Alt Name: Not reported  
Waste Code Description: 352 - Other organic solids  
RCRA Code: Not reported  
Meth Code: H132 - Landfill Or Surface Impoundment That Will Be Closed As  
Landfill( To Include On-Site Treatment And/Or Stabilization)  
Quantity Tons: 0.075  
Waste Quantity: 150  
Quantity Unit: P  
Additional Code 1: Not reported  
Additional Code 2: Not reported  
Additional Code 3: Not reported  
Additional Code 4: Not reported  
Additional Code 5: Not reported

Additional Info:

Year: 2014  
Gen EPA ID: CAL000297685

Shipment Date: 20141209  
Creation Date: 6/25/2015 22:15:06  
Receipt Date: 20150102  
Manifest ID: 013704895JJK



Map ID  
Direction  
Distance  
Elevation

MAP FINDINGS

Site

Database(s)

EDR ID Number  
EPA ID Number

**HOSPITALITY WOOD PRODUCTS INC (Continued)**

**S113138695**

Trans EPA ID: CAR000175422  
Trans Name: WORLDWIDE RECOVERY SYSTEMS  
Trans 2 EPA ID: NJD986607380  
Trans 2 Name: MAUMEE EXPRESS INC  
TSDf EPA ID: ARD981057870  
Trans Name: RINECO  
TSDf Alt EPA ID: Not reported  
TSDf Alt Name: Not reported  
Waste Code Description: 214 - Unspecified solvent mixture  
RCRA Code: F003  
Meth Code: H061 - Fuel Blending Prior To Energy Recovery At Another Site  
Quantity Tons: 0.198  
Waste Quantity: 55  
Quantity Unit: G  
Additional Code 1: D001  
Additional Code 2: Not reported  
Additional Code 3: Not reported  
Additional Code 4: Not reported  
Additional Code 5: Not reported

Shipment Date: 20140602  
Creation Date: 11/3/2014 22:14:40  
Receipt Date: 20140610  
Manifest ID: 013192958JJK  
Trans EPA ID: CAR000175422  
Trans Name: WORLDWIDE RECOVERY SYSTEMS INC  
Trans 2 EPA ID: CAD980585293  
Trans 2 Name: INDUSTRIAL WASTE UTILIZATION  
TSDf EPA ID: AZR000501510  
Trans Name: AA SYDCOL LLC  
TSDf Alt EPA ID: Not reported  
TSDf Alt Name: Not reported  
Waste Code Description: 352 - Other organic solids  
RCRA Code: Not reported  
Meth Code: H141 - Storage, Bulking, And/Or Transfer Off Site--No Treatment/Reovery (H010-H129) Or (H131-H135)  
Quantity Tons: 0.05  
Waste Quantity: 100  
Quantity Unit: P  
Additional Code 1: Not reported  
Additional Code 2: Not reported  
Additional Code 3: Not reported  
Additional Code 4: Not reported  
Additional Code 5: Not reported

Additional Info:  
Year: 2015  
Gen EPA ID: CAL000297685

Shipment Date: 20151014  
Creation Date: 5/4/2016 22:15:36  
Receipt Date: 20151028  
Manifest ID: 014990672JJK  
Trans EPA ID: CAR000175422  
Trans Name: WORLDWIDE RECOVERY SYSTEMS  
Trans 2 EPA ID: NJD986607380  
Trans 2 Name: MAUMEE EXPRESS INC

Map ID  
Direction  
Distance  
Elevation

MAP FINDINGS

Site

Database(s)

EDR ID Number  
EPA ID Number

**HOSPITALITY WOOD PRODUCTS INC (Continued)**

**S113138695**

TSDF EPA ID: ARD981057870  
Trans Name: RINECO  
TSDF Alt EPA ID: Not reported  
TSDF Alt Name: Not reported  
Waste Code Description: 214 - Unspecified solvent mixture  
RCRA Code: F003  
Meth Code: H061 - Fuel Blending Prior To Energy Recovery At Another Site  
Quantity Tons: 0.198  
Waste Quantity: 55  
Quantity Unit: G  
Additional Code 1: D001  
Additional Code 2: Not reported  
Additional Code 3: Not reported  
Additional Code 4: Not reported  
Additional Code 5: Not reported

Shipment Date: 20151014  
Creation Date: 5/4/2016 22:15:36  
Receipt Date: 20151028  
Manifest ID: 014990672JJK  
Trans EPA ID: CAR000175422  
Trans Name: WORLDWIDE RECOVERY SYSTEMS  
Trans 2 EPA ID: NJD986607380  
Trans 2 Name: MAUMEE EXPRESS INC  
TSDF EPA ID: ARD981057870  
Trans Name: RINECO  
TSDF Alt EPA ID: Not reported  
TSDF Alt Name: Not reported  
Waste Code Description: 352 - Other organic solids  
RCRA Code: F003  
Meth Code: H061 - Fuel Blending Prior To Energy Recovery At Another Site  
Quantity Tons: 0.075  
Waste Quantity: 150  
Quantity Unit: P  
Additional Code 1: D001  
Additional Code 2: Not reported  
Additional Code 3: Not reported  
Additional Code 4: Not reported  
Additional Code 5: Not reported

Shipment Date: 20150623  
Creation Date: 2/4/2016 22:15:54  
Receipt Date: 20150721  
Manifest ID: 014563023JJK  
Trans EPA ID: CAR000175422  
Trans Name: WORLDWIDE RECOVERY SYSTEMS  
Trans 2 EPA ID: NJD986607380  
Trans 2 Name: MAUMEE EXPRESS INC  
TSDF EPA ID: ARD981057870  
Trans Name: RINECO  
TSDF Alt EPA ID: Not reported  
TSDF Alt Name: Not reported  
Waste Code Description: 343 - Unspecified organic liquid mixture  
RCRA Code: D001  
Meth Code: H061 - Fuel Blending Prior To Energy Recovery At Another Site  
Quantity Tons: 0.1802  
Waste Quantity: 53

Map ID  
Direction  
Distance  
Elevation

MAP FINDINGS

Site

Database(s)

EDR ID Number  
EPA ID Number

**HOSPITALITY WOOD PRODUCTS INC (Continued)**

**S113138695**

Quantity Unit: G  
Additional Code 1: Not reported  
Additional Code 2: Not reported  
Additional Code 3: Not reported  
Additional Code 4: Not reported  
Additional Code 5: Not reported

**CERS:**

Name: HOSPITALITY WOOD PRODUCTS INC  
Address: 7206 E GAGE AVE  
City,State,Zip: COMMERCE, CA 90040  
Site ID: 123274  
CERS ID: 10280032  
CERS Description: Chemical Storage Facilities

**Violations:**

Site ID: 123274  
Site Name: HOSPITALITY WOOD PRODUCTS INC  
Violation Date: 6/16/2014  
Citation: HSC 6.67 Multiple - California Health and Safety Code, Chapter 6.67, Section(s) Multiple  
Violation Description: Haz Waste Generator Program - Operations/Maintenance - General  
Violation Notes: Returned to compliance on 10/07/2014. OBSERVATION: Owner/Operator failed to adequately label hazardous materials. - Observed an unlabeled drum of clean acetone. CORRECTIVE ACTION: Hazardous materials that are mislabeled or not adequately labeled must be properly labeled within 10 days or be managed as a hazardous waste. 22 CCR11 66261.2(f)  
Violation Division: Los Angeles County Fire Department  
Violation Program: HW  
Violation Source: CERS

Site ID: 123274  
Site Name: HOSPITALITY WOOD PRODUCTS INC  
Violation Date: 6/16/2014  
Citation: HSC 6.95 Multiple - California Health and Safety Code, Chapter 6.95, Section(s) Multiple  
Violation Description: Business Plan Program - Administration/Documentation - General  
Violation Notes: Returned to compliance on 10/07/2014. OBSERVATION: The owner/operator failed to electronically submit a corrected business plan within 30 days from the date of the notice from the unified program agency. - Review of CERS revealed that the operator has to correct the Business Facility Information section and complete the Hazardous Materials Inventory and Emergency Response/Training Plan sections. CORRECTIVE ACTION: Make all necessary corrections to CERS submittals by 07/16/14].HSC 25508(a)(2)  
Violation Division: Los Angeles County Fire Department  
Violation Program: HMRRP  
Violation Source: CERS

Site ID: 123274  
Site Name: HOSPITALITY WOOD PRODUCTS INC  
Violation Date: 9/13/2017  
Citation: HSC 6.95 25508(a)(1) - California Health and Safety Code, Chapter 6.95, Section(s) 25508(a)(1)  
Violation Description: Failure to establish and electronically submit an adequate emergency response plan and procedures for a release or threatened release of a

Map ID  
Direction  
Distance  
Elevation

MAP FINDINGS

Site

Database(s)

EDR ID Number  
EPA ID Number

**HOSPITALITY WOOD PRODUCTS INC (Continued)**

**S113138695**

Violation Notes: hazardous material.  
Returned to compliance on 09/13/2017. OBSERVATION: The business failed to establish and electronically submit adequate emergency response procedures for a release or threatened release of a hazardous material. CORRECTIVE ACTION: Establish and electronically submit adequate emergency response procedures for a release or threatened release of a hazardous material within 30 days. Assisted person in charge with the completion of the submittal.

Violation Division: Los Angeles County Fire Department  
Violation Program: HMRRP  
Violation Source: CERS

Site ID: 123274  
Site Name: HOSPITALITY WOOD PRODUCTS INC  
Violation Date: 9/13/2017  
Citation: 22 CCR 12 66262.12 - California Code of Regulations, Title 22, Chapter 12, Section(s) 66262.12

Violation Description: Failure to obtain an Identification Number prior to treating, storing, disposing of, transporting or offering for transportation any hazardous waste.

Violation Notes: Returned to compliance on 09/13/2017. OBSERVATION: The generator's EPA ID number is inactive. A hazardous waste generator shall not treat, store, dispose of, transport or offer for transportation, hazardous waste without an active EPA ID number. CORRECTIVE ACTION: Submit documentation to the CUPA demonstrating that you have reactivated the facility's EPA ID number. Operator completed and submitted EPA ID renewal form.

Violation Division: Los Angeles County Fire Department  
Violation Program: HW  
Violation Source: CERS

Site ID: 123274  
Site Name: HOSPITALITY WOOD PRODUCTS INC  
Violation Date: 6/16/2014  
Citation: 22 CCR 12 66262.34(f) - California Code of Regulations, Title 22, Chapter 12, Section(s) 66262.34(f)

Violation Description: Failure to properly label hazardous waste accumulation containers with the following requirements: "Hazardous Waste", name and address of the generator, physical and chemical characteristics of the Hazardous Waste, and starting accumulation date.

Violation Notes: Returned to compliance on 10/07/2014. OBSERVATION: [Describe containers and what information was missing]. All hazardous waste containers shall be marked with the following information: 1) the words G Hazardous WasteG ; 2) name and address of generator; 3) hazardous properties; 4) physical state; 5) composition (contents); 6) accumulation start date. - Observed missing labels to drums of waste paint and waste solids (filters and rags). CORRECTIVE ACTION: Immediately label these containers and ensure that all hazardous waste containers are marked with all the required information.

Violation Division: Los Angeles County Fire Department  
Violation Program: HW  
Violation Source: CERS

Site ID: 123274  
Site Name: HOSPITALITY WOOD PRODUCTS INC  
Violation Date: 9/13/2017  
Citation: HSC 6.95 25508(a)(1) - California Health and Safety Code, Chapter

Map ID  
Direction  
Distance  
Elevation

MAP FINDINGS

Site

Database(s)

EDR ID Number  
EPA ID Number

**HOSPITALITY WOOD PRODUCTS INC (Continued)**

**S113138695**

Violation Description: 6.95, Section(s) 25508(a)(1)  
Failure to complete and electronically submit hazardous material inventory information for all reportable hazardous materials on site at or above reportable quantities.

Violation Notes: Returned to compliance on 06/18/2019. OBSERVATION: The business failed to complete and electronically submit chemical inventory information for all reportable hazardous materials on site at or above reportable quantities. Observed: (a) portable tanks of compliant adhesive not reported on CERS (b) 1 x 55 gallon drum of acetone not reported on CERS (c) 2 x 55 gallon drums of waste solvent solids not reported on CERS (d) 1 x 55 gallon drum of waste solvent liquid not reported on CERS  
CORRECTIVE ACTION: Complete and electronically submit the chemical inventory information for all reportable hazardous materials on site at or above reportable quantities.

Violation Division: Los Angeles County Fire Department  
Violation Program: HMRRP  
Violation Source: CERS

Site ID: 123274  
Site Name: HOSPITALITY WOOD PRODUCTS INC  
Violation Date: 9/13/2017  
Citation: 22 CCR 12 66262.34(f) - California Code of Regulations, Title 22, Chapter 12, Section(s) 66262.34(f)

Violation Description: Failure to properly label hazardous waste accumulation containers and portable tanks with the following requirements: "Hazardous Waste", name and address of the generator, physical and chemical characteristics of the Hazardous Waste, and starting accumulation date.

Violation Notes: Returned to compliance on 06/18/2019. OBSERVATION: Observed 55 gallon drums of paint waste solvents located in the paint booth room was observed without a clear hazardous waste label. CORRECTIVE ACTION: Submit a photo to the CUPA demonstrating that the container listed above has been properly labeled.

Violation Division: Los Angeles County Fire Department  
Violation Program: HW  
Violation Source: CERS

Evaluation:  
Eval General Type: Other/Unknown  
Eval Date: 02-26-2019  
Violations Found: No  
Eval Type: Other, not routine, done by local agency  
Eval Notes: Not reported  
Eval Division: Los Angeles County Fire Department  
Eval Program: HMRRP  
Eval Source: CERS

Eval General Type: Compliance Evaluation Inspection  
Eval Date: 09-13-2017  
Violations Found: Yes  
Eval Type: Routine done by local agency  
Eval Notes: Raul Mascorro, Purchaser  
Eval Division: Los Angeles County Fire Department  
Eval Program: HMRRP  
Eval Source: CERS

Eval General Type: Compliance Evaluation Inspection

Map ID  
Direction  
Distance  
Elevation

MAP FINDINGS

Site

Database(s)

EDR ID Number  
EPA ID Number

**HOSPITALITY WOOD PRODUCTS INC (Continued)**

**S113138695**

Eval Date: 09-13-2017  
Violations Found: Yes  
Eval Type: Routine done by local agency  
Eval Notes: Raul Mascorro, Purchaser  
Eval Division: Los Angeles County Fire Department  
Eval Program: HW  
Eval Source: CERS

Eval General Type: Other/Unknown  
Eval Date: 10-07-2014  
Violations Found: No  
Eval Type: Other, not routine, done by local agency  
Eval Notes: Not reported  
Eval Division: Los Angeles County Fire Department  
Eval Program: HW  
Eval Source: CERS

Eval General Type: Compliance Evaluation Inspection  
Eval Date: 06-16-2014  
Violations Found: Yes  
Eval Type: Routine done by local agency  
Eval Notes: Not reported  
Eval Division: Los Angeles County Fire Department  
Eval Program: HMRRP  
Eval Source: CERS

Eval General Type: Compliance Evaluation Inspection  
Eval Date: 06-16-2014  
Violations Found: Yes  
Eval Type: Routine done by local agency  
Eval Notes: Not reported  
Eval Division: Los Angeles County Fire Department  
Eval Program: HW  
Eval Source: CERS

Eval General Type: Other/Unknown  
Eval Date: 10-07-2014  
Violations Found: No  
Eval Type: Other, not routine, done by local agency  
Eval Notes: Not reported  
Eval Division: Los Angeles County Fire Department  
Eval Program: HMRRP  
Eval Source: CERS

Coordinates:  
Site ID: 123274  
Facility Name: HOSPITALITY WOOD PRODUCTS INC  
Env Int Type Code: HWG  
Program ID: 10280032  
Coord Name: Not reported  
Ref Point Type Desc: Center of a facility or station.  
Latitude: 33.974120  
Longitude: -118.128100

Affiliation:  
Affiliation Type Desc: Document Preparer

Map ID  
Direction  
Distance  
Elevation

MAP FINDINGS

Site

Database(s)

EDR ID Number  
EPA ID Number

**HOSPITALITY WOOD PRODUCTS INC (Continued)**

**S113138695**

Entity Name: Michael Romero  
Entity Title: Not reported  
Affiliation Address: Not reported  
Affiliation City: Not reported  
Affiliation State: Not reported  
Affiliation Country: Not reported  
Affiliation Zip: Not reported  
Affiliation Phone: Not reported

Affiliation Type Desc: Environmental Contact  
Entity Name: Worldwide Waste Management, Inc  
Entity Title: Not reported  
Affiliation Address: 2621 Green River Road  
Affiliation City: Corona  
Affiliation State: CA  
Affiliation Country: Not reported  
Affiliation Zip: 92882  
Affiliation Phone: Not reported

Affiliation Type Desc: Operator  
Entity Name: Michael Romero  
Entity Title: Not reported  
Affiliation Address: Not reported  
Affiliation City: Not reported  
Affiliation State: Not reported  
Affiliation Country: Not reported  
Affiliation Zip: Not reported  
Affiliation Phone: (562) 806-5564

Affiliation Type Desc: Parent Corporation  
Entity Name: HOSPITALITY WOOD PRODUCTS INC  
Entity Title: Not reported  
Affiliation Address: Not reported  
Affiliation City: Not reported  
Affiliation State: Not reported  
Affiliation Country: Not reported  
Affiliation Zip: Not reported  
Affiliation Phone: Not reported

Affiliation Type Desc: CUPA District  
Entity Name: Los Angeles County Fire  
Entity Title: Not reported  
Affiliation Address: 5825 Rickenbacker Road  
Affiliation City: Commerce  
Affiliation State: CA  
Affiliation Country: Not reported  
Affiliation Zip: 90040-3027  
Affiliation Phone: (323) 890-4000

Affiliation Type Desc: Facility Mailing Address  
Entity Name: Mailing Address  
Entity Title: Not reported  
Affiliation Address: 7206 E Gage Ave  
Affiliation City: Commerce  
Affiliation State: CA  
Affiliation Country: Not reported  
Affiliation Zip: 90040

Map ID  
Direction  
Distance  
Elevation

MAP FINDINGS

Site

Database(s)

EDR ID Number  
EPA ID Number

**HOSPITALITY WOOD PRODUCTS INC (Continued)**

**S113138695**

Affiliation Phone: Not reported

Affiliation Type Desc: Identification Signer  
Entity Name: Michael Romero  
Entity Title: Company President  
Affiliation Address: Not reported  
Affiliation City: Not reported  
Affiliation State: Not reported  
Affiliation Country: Not reported  
Affiliation Zip: Not reported  
Affiliation Phone: Not reported

Affiliation Type Desc: Legal Owner  
Entity Name: Hospitality Wood Products, Inc  
Entity Title: Not reported  
Affiliation Address: 7206 E Gage Ave  
Affiliation City: Commerce  
Affiliation State: CA  
Affiliation Country: United States  
Affiliation Zip: 90040  
Affiliation Phone: (562) 806-5564

**HWTS:**

Name: HOSPITALITY WOOD PRODUCTS INC  
Address: 7206 E GAGE AVE  
Address 2: Not reported  
City,State,Zip: LOS ANGELES, CA 90040  
EPA ID: CAL000297685  
Inactive Date: Not reported  
Create Date: 08/18/2005  
Last Act Date: 10/18/2018  
Mailing Name: Not reported  
Mailing Address: 7206 E GAGE AVE  
Mailing Address 2: Not reported  
Mailing City,State,Zip: COMMERCE, CA 900400000  
Owner Name: MICHAEL A ROMERO  
Owner Address: 7206 E GAGE AVE  
Owner Address 2: Not reported  
Owner City,State,Zip: LOS ANGELES, CA 900400000  
Contact Name: MICHAEL ROMERO  
Contact Address: 7206 E GAGE AVE  
Contact Address 2: Not reported  
City,State,Zip: COMMERCE, CA 90040

**NAICS:**

EPA ID: CAL000297685  
Create Date: 2005-08-18 15:10:54  
NAICS Code: 339999  
NAICS Description: All Other Miscellaneous Manufacturing  
Issued EPA ID Date: 2005-08-18 15:10:54  
Inactive Date: Not reported  
Facility Name: HOSPITALITY WOOD PRODUCTS INC  
Facility Address: 7206 E GAGE AVE  
Facility Address 2: Not reported  
Facility City: LOS ANGELES  
Facility County: 19



Map ID  
 Direction  
 Distance  
 Elevation

MAP FINDINGS

Site

Database(s)

EDR ID Number  
 EPA ID Number

**HOSPITALITY WOOD PRODUCTS INC (Continued)**

**S113138695**

Facility State: CA  
 Facility Zip: 90040

**K83**  
**SE**  
**1/8-1/4**  
**0.228 mi.**  
**1202 ft.**

**HOSPITALITY WOOD PRODUCTS INC**  
**7206 E GAGE AVE**  
**LOS ANGELES, CA 90040**  
**Site 4 of 11 in cluster K**

**RCRA NonGen / NLR 1024812009**  
**CAL000297685**

**Relative:**  
**Lower**  
**Actual:**  
**150 ft.**

RCRA NonGen / NLR:	2005-08-18 00:00:00.0
Date Form Received by Agency:	2005-08-18 00:00:00.0
Handler Name:	HOSPITALITY WOOD PRODUCTS INC
Handler Address:	7206 E GAGE AVE
Handler City,State,Zip:	LOS ANGELES, CA 90040
EPA ID:	CAL000297685
Contact Name:	MICHAEL ROMERO
Contact Address:	7206 E GAGE AVE
Contact City,State,Zip:	COMMERCE, CA 90040
Contact Telephone:	562-806-5564
Contact Fax:	562-806-5583
Contact Email:	HWPRAUL@OUTLOOK.COM
Contact Title:	Not reported
EPA Region:	09
Land Type:	Not reported
Federal Waste Generator Description:	Not a generator, verified
Non-Notifier:	Not reported
Biennial Report Cycle:	Not reported
Accessibility:	Not reported
Active Site Indicator:	Handler Activities
State District Owner:	Not reported
State District:	Not reported
Mailing Address:	7206 E GAGE AVE
Mailing City,State,Zip:	COMMERCE, CA 90040-0000
Owner Name:	MICHAEL A ROMERO
Owner Type:	Other
Operator Name:	MICHAEL ROMERO
Operator Type:	Other
Short-Term Generator Activity:	No
Importer Activity:	No
Mixed Waste Generator:	No
Transporter Activity:	No
Transfer Facility Activity:	No
Recycler Activity with Storage:	No
Small Quantity On-Site Burner Exemption:	No
Smelting Melting and Refining Furnace Exemption:	No
Underground Injection Control:	No
Off-Site Waste Receipt:	No
Universal Waste Indicator:	Yes
Universal Waste Destination Facility:	Yes
Federal Universal Waste:	No
Active Site Fed-Reg Treatment Storage and Disposal Facility:	Not reported
Active Site Converter Treatment storage and Disposal Facility:	Not reported
Active Site State-Reg Treatment Storage and Disposal Facility:	Not reported
Active Site State-Reg Handler:	---
Federal Facility Indicator:	Not reported
Hazardous Secondary Material Indicator:	N
Sub-Part K Indicator:	Not reported

Map ID  
 Direction  
 Distance  
 Elevation

MAP FINDINGS

Site

Database(s)

EDR ID Number  
 EPA ID Number

**HOSPITALITY WOOD PRODUCTS INC (Continued)**

**1024812009**

Commercial TSD Indicator:	No
Treatment Storage and Disposal Type:	Not reported
2018 GPRA Permit Baseline:	Not on the Baseline
2018 GPRA Renewals Baseline:	Not on the Baseline
Permit Renewals Workload Universe:	Not reported
Permit Workload Universe:	Not reported
Permit Progress Universe:	Not reported
Post-Closure Workload Universe:	Not reported
Closure Workload Universe:	Not reported
202 GPRA Corrective Action Baseline:	No
Corrective Action Workload Universe:	No
Subject to Corrective Action Universe:	No
Non-TSDs Where RCRA CA has Been Imposed Universe:	No
TSDs Potentially Subject to CA Under 3004 (u)/(v) Universe:	No
TSDs Only Subject to CA under Discretionary Auth Universe:	No
Corrective Action Priority Ranking:	No NCAPS ranking
Environmental Control Indicator:	No
Institutional Control Indicator:	No
Human Exposure Controls Indicator:	N/A
Groundwater Controls Indicator:	N/A
Operating TSDF Universe:	Not reported
Full Enforcement Universe:	Not reported
Significant Non-Complier Universe:	No
Unaddressed Significant Non-Complier Universe:	No
Addressed Significant Non-Complier Universe:	No
Significant Non-Complier With a Compliance Schedule Universe:	No
Financial Assurance Required:	Not reported
Handler Date of Last Change:	2018-09-05 20:27:34.0
Recognized Trader-Importer:	No
Recognized Trader-Exporter:	No
Importer of Spent Lead Acid Batteries:	No
Exporter of Spent Lead Acid Batteries:	No
Recycler Activity Without Storage:	No
Manifest Broker:	No
Sub-Part P Indicator:	No

Handler - Owner Operator:

Owner/Operator Indicator:	Operator
Owner/Operator Name:	MICHAEL ROMERO
Legal Status:	Other
Date Became Current:	Not reported
Date Ended Current:	Not reported
Owner/Operator Address:	7206 E GAGE AVE
Owner/Operator City,State,Zip:	COMMERCE, CA 90040
Owner/Operator Telephone:	562-806-5564
Owner/Operator Telephone Ext:	Not reported
Owner/Operator Fax:	Not reported
Owner/Operator Email:	Not reported

Owner/Operator Indicator:	Owner
Owner/Operator Name:	MICHAEL A ROMERO
Legal Status:	Other
Date Became Current:	Not reported
Date Ended Current:	Not reported
Owner/Operator Address:	7206 E GAGE AVE
Owner/Operator City,State,Zip:	LOS ANGELES, CA 90040-0000

Map ID  
 Direction  
 Distance  
 Elevation

MAP FINDINGS

Site

Database(s)

EDR ID Number  
 EPA ID Number

**HOSPITALITY WOOD PRODUCTS INC (Continued)**

**1024812009**

Owner/Operator Telephone: 562-806-5564  
 Owner/Operator Telephone Ext: Not reported  
 Owner/Operator Fax: Not reported  
 Owner/Operator Email: Not reported

Historic Generators:

Receive Date: 2005-08-18 00:00:00.0  
 Handler Name: HOSPITALITY WOOD PRODUCTS INC  
 Federal Waste Generator Description: Not a generator, verified  
 State District Owner: Not reported  
 Large Quantity Handler of Universal Waste: No  
 Recognized Trader Importer: No  
 Recognized Trader Exporter: No  
 Spent Lead Acid Battery Importer: No  
 Spent Lead Acid Battery Exporter: No  
 Current Record: Yes  
 Non Storage Recycler Activity: Not reported  
 Electronic Manifest Broker: Not reported

List of NAICS Codes and Descriptions:

NAICS Code: 339999  
 NAICS Description: ALL OTHER MISCELLANEOUS MANUFACTURING

Facility Has Received Notices of Violations:

Violations: No Violations Found

Evaluation Action Summary:

Evaluations: No Evaluations Found

**J84  
 NW  
 1/8-1/4  
 0.231 mi.  
 1221 ft.**

**BETHLEHEM STEEL  
 7100 EAST SLAUSON  
 COMMERCE, CA  
 Site 6 of 8 in cluster J**

**WMUDS/SWAT S104156340  
 N/A**

**Relative:  
 Lower  
 Actual:  
 156 ft.**

WMUDS/SWAT:  
 Edit Date: Not reported  
 Complexity: Not reported  
 Primary Waste: Not reported  
 Primary Waste Type: Not reported  
 Secondary Waste: Not reported  
 Secondary Waste Type: Not reported  
 Base Meridian: Not reported  
 NPID: Not reported  
 Tonnage: 0  
 Regional Board ID: Not reported  
 Municipal Solid Waste: False  
 Superorder: False  
 Open To Public: False  
 Waste List: False  
 Agency Type: Not reported  
 Agency Name: BETHLEHEM STEEL  
 Agency Department: Not reported  
 Agency Address: Not reported  
 Agency City,St,Zip: Not reported

Map ID  
 Direction  
 Distance  
 Elevation

MAP FINDINGS

Site

Database(s)

EDR ID Number  
 EPA ID Number

**BETHLEHEM STEEL (Continued)**

**S104156340**

Agency Contact: Not reported  
 Agency Telephone: Not reported  
 Land Owner Name: Not reported  
 Land Owner Address: Not reported  
 Land Owner City,St,Zip: CA  
 Land Owner Contact: Not reported  
 Land Owner Phone: Not reported  
 Region: 4  
 Facility Type: Not reported  
 Facility Description: Not reported  
 Facility Telephone: Not reported  
 SWAT Facility Name: Not reported  
 Primary SIC: Not reported  
 Secondary SIC: Not reported  
 Comments: Not reported  
 Last Facility Editors: Not reported  
 Waste Discharge System: False  
 Solid Waste Assessment Test Program: True  
 Toxic Pits Cleanup Act Program: False  
 Resource Conservation Recovery Act: False  
 Department of Defence: False  
 Solid Waste Assessment Test Program: BETHLEHEM STEEL  
 Threat to Water Quality: Not reported  
 Sub Chapter 15: False  
 Regional Board Project Officer: LT  
 Number of WMUDS at Facility: 1  
 Section Range: Not reported  
 RCRA Facility: Not reported  
 Waste Discharge Requirements: Not reported  
 Self-Monitoring Rept. Frequency: Not reported  
 Waste Discharge System ID: 4 190181NUR  
 Solid Waste Information ID: Not reported

**85**  
**SW**  
 1/8-1/4  
 0.237 mi.  
 1253 ft.

**MANAGED MOBILE INC**  
**6801 E GAGE AVENUE**  
**COMMERCE, CA 90040**

**RCRA NonGen / NLR 1024874124**  
**CAL000442779**

**Relative:**  
**Lower**  
**Actual:**  
**146 ft.**

RCRA NonGen / NLR:  
 Date Form Received by Agency: 2019-01-28 00:00:00.0  
 Handler Name: MANAGED MOBILE INC  
 Handler Address: 6801 E GAGE AVENUE  
 Handler City,State,Zip: COMMERCE, CA 90040  
 EPA ID: CAL000442779  
 Contact Name: LAN GESKE  
 Contact Address: 1901 NANCITA CIR  
 Contact City,State,Zip: PLACENTIA, CA 92870  
 Contact Telephone: 714-729-8600  
 Contact Fax: 714-729-8601  
 Contact Email: LGESKE@MANAGEDMOBILE.COM  
 Contact Title: Not reported  
 EPA Region: 09  
 Land Type: Not reported  
 Federal Waste Generator Description: Not a generator, verified  
 Non-Notifier: Not reported  
 Biennial Report Cycle: Not reported  
 Accessibility: Not reported

Map ID  
 Direction  
 Distance  
 Elevation

MAP FINDINGS

Site

Database(s)

EDR ID Number  
 EPA ID Number

**MANAGED MOBILE INC (Continued)**

**1024874124**

Active Site Indicator:	Handler Activities
State District Owner:	Not reported
State District:	Not reported
Mailing Address:	1901 NANCITA CIR
Mailing City,State,Zip:	PLACENTIA, CA 92870
Owner Name:	MANAGED MOBILE INC
Owner Type:	Other
Operator Name:	LAN GESKE
Operator Type:	Other
Short-Term Generator Activity:	No
Importer Activity:	No
Mixed Waste Generator:	No
Transporter Activity:	No
Transfer Facility Activity:	No
Recycler Activity with Storage:	No
Small Quantity On-Site Burner Exemption:	No
Smelting Melting and Refining Furnace Exemption:	No
Underground Injection Control:	No
Off-Site Waste Receipt:	No
Universal Waste Indicator:	Yes
Universal Waste Destination Facility:	Yes
Federal Universal Waste:	No
Active Site Fed-Reg Treatment Storage and Disposal Facility:	Not reported
Active Site Converter Treatment storage and Disposal Facility:	Not reported
Active Site State-Reg Treatment Storage and Disposal Facility:	Not reported
Active Site State-Reg Handler:	---
Federal Facility Indicator:	Not reported
Hazardous Secondary Material Indicator:	N
Sub-Part K Indicator:	Not reported
Commercial TSD Indicator:	No
Treatment Storage and Disposal Type:	Not reported
2018 GPRA Permit Baseline:	Not on the Baseline
2018 GPRA Renewals Baseline:	Not on the Baseline
Permit Renewals Workload Universe:	Not reported
Permit Workload Universe:	Not reported
Permit Progress Universe:	Not reported
Post-Closure Workload Universe:	Not reported
Closure Workload Universe:	Not reported
202 GPRA Corrective Action Baseline:	No
Corrective Action Workload Universe:	No
Subject to Corrective Action Universe:	No
Non-TSDs Where RCRA CA has Been Imposed Universe:	No
TSDs Potentially Subject to CA Under 3004 (u)/(v) Universe:	No
TSDs Only Subject to CA under Discretionary Auth Universe:	No
Corrective Action Priority Ranking:	No NCAPS ranking
Environmental Control Indicator:	No
Institutional Control Indicator:	No
Human Exposure Controls Indicator:	N/A
Groundwater Controls Indicator:	N/A
Operating TSDF Universe:	Not reported
Full Enforcement Universe:	Not reported
Significant Non-Complier Universe:	No
Unaddressed Significant Non-Complier Universe:	No
Addressed Significant Non-Complier Universe:	No
Significant Non-Complier With a Compliance Schedule Universe:	No
Financial Assurance Required:	Not reported
Handler Date of Last Change:	2019-02-22 19:42:19.0

Map ID  
Direction  
Distance  
Elevation

MAP FINDINGS

Site

Database(s)

EDR ID Number  
EPA ID Number

**MANAGED MOBILE INC (Continued)**

**1024874124**

Recognized Trader-Importer: No  
Recognized Trader-Exporter: No  
Importer of Spent Lead Acid Batteries: No  
Exporter of Spent Lead Acid Batteries: No  
Recycler Activity Without Storage: No  
Manifest Broker: No  
Sub-Part P Indicator: No

Handler - Owner Operator:

Owner/Operator Indicator: Owner  
Owner/Operator Name: MANAGED MOBILE INC  
Legal Status: Other  
Date Became Current: Not reported  
Date Ended Current: Not reported  
Owner/Operator Address: 1901 NANCITA CIR  
Owner/Operator City,State,Zip: PLACENTIA, CA 92870  
Owner/Operator Telephone: 714-729-8600  
Owner/Operator Telephone Ext: Not reported  
Owner/Operator Fax: Not reported  
Owner/Operator Email: Not reported

Owner/Operator Indicator: Operator  
Owner/Operator Name: LAN GESKE  
Legal Status: Other  
Date Became Current: Not reported  
Date Ended Current: Not reported  
Owner/Operator Address: 1901 NANCITA CIR  
Owner/Operator City,State,Zip: PLACENTIA, CA 92870  
Owner/Operator Telephone: 714-729-8600  
Owner/Operator Telephone Ext: Not reported  
Owner/Operator Fax: Not reported  
Owner/Operator Email: Not reported

Historic Generators:

Receive Date: 2019-01-28 00:00:00.0  
Handler Name: MANAGED MOBILE INC  
Federal Waste Generator Description: Not a generator, verified  
State District Owner: Not reported  
Large Quantity Handler of Universal Waste: No  
Recognized Trader Importer: No  
Recognized Trader Exporter: No  
Spent Lead Acid Battery Importer: No  
Spent Lead Acid Battery Exporter: No  
Current Record: Yes  
Non Storage Recycler Activity: Not reported  
Electronic Manifest Broker: Not reported

List of NAICS Codes and Descriptions:

NAICS Code: 811111  
NAICS Description: GENERAL AUTOMOTIVE REPAIR

Facility Has Received Notices of Violations:

Violations: No Violations Found

Map ID  
 Direction  
 Distance  
 Elevation

MAP FINDINGS

Site

Database(s)

EDR ID Number  
 EPA ID Number

**MANAGED MOBILE INC (Continued)**

**1024874124**

Evaluation Action Summary:  
 Evaluations:

No Evaluations Found

**86**  
**West**  
**1/8-1/4**  
**0.238 mi.**  
**1258 ft.**

**SOUTHERN GRAPHICS ENTERPRISES**  
**6041 TRIANGLE DR**  
**COMMERCE, CA 90040**

**RCRA-SQG 1004675838**  
**FINDS CAR000077651**  
**ECHO**  
**HAZNET**  
**HWTS**

**Relative:**  
**Lower**  
**Actual:**  
**152 ft.**

RCRA-SQG:  
 Date Form Received by Agency: 2000-07-11 00:00:00.0  
 Handler Name: SOUTHERN GRAPHICS ENTERPRISES  
 Handler Address: 6041 TRIANGLE DR  
 Handler City,State,Zip: COMMERCE, CA 90040  
 EPA ID: CAR000077651  
 Contact Name: ROLAND BONADA  
 Contact Address: 6041 TRIANGLE DR  
 Contact City,State,Zip: COMMERCE, CA 90040  
 Contact Telephone: 323-721-9654  
 Contact Fax: Not reported  
 Contact Email: Not reported  
 Contact Title: Not reported  
 EPA Region: 09  
 Land Type: Private  
 Federal Waste Generator Description: Small Quantity Generator  
 Non-Notifier: Not reported  
 Biennial Report Cycle: Not reported  
 Accessibility: Not reported  
 Active Site Indicator: Handler Activities  
 State District Owner: Not reported  
 State District: Not reported  
 Mailing Address: 6041 TRIANGLE DR  
 Mailing City,State,Zip: COMMERCE, CA 90040  
 Owner Name: PENTA PACIFIC PROPERTIES  
 Owner Type: Private  
 Operator Name: Not reported  
 Operator Type: Not reported  
 Short-Term Generator Activity: No  
 Importer Activity: No  
 Mixed Waste Generator: No  
 Transporter Activity: No  
 Transfer Facility Activity: No  
 Recycler Activity with Storage: No  
 Small Quantity On-Site Burner Exemption: No  
 Smelting Melting and Refining Furnace Exemption: No  
 Underground Injection Control: No  
 Off-Site Waste Receipt: No  
 Universal Waste Indicator: No  
 Universal Waste Destination Facility: No  
 Federal Universal Waste: No  
 Active Site Fed-Reg Treatment Storage and Disposal Facility: Not reported  
 Active Site Converter Treatment storage and Disposal Facility: Not reported  
 Active Site State-Reg Treatment Storage and Disposal Facility: Not reported  
 Active Site State-Reg Handler: ---  
 Federal Facility Indicator: Not reported  
 Hazardous Secondary Material Indicator: NN

Map ID  
 Direction  
 Distance  
 Elevation

MAP FINDINGS

Site

Database(s)

EDR ID Number  
 EPA ID Number

**SOUTHERN GRAPHICS ENTERPRISES (Continued)**

**1004675838**

Sub-Part K Indicator:	Not reported
Commercial TSD Indicator:	No
Treatment Storage and Disposal Type:	Not reported
2018 GPRA Permit Baseline:	Not on the Baseline
2018 GPRA Renewals Baseline:	Not on the Baseline
Permit Renewals Workload Universe:	Not reported
Permit Workload Universe:	Not reported
Permit Progress Universe:	Not reported
Post-Closure Workload Universe:	Not reported
Closure Workload Universe:	Not reported
202 GPRA Corrective Action Baseline:	No
Corrective Action Workload Universe:	No
Subject to Corrective Action Universe:	No
Non-TSDFs Where RCRA CA has Been Imposed Universe:	No
TSDFs Potentially Subject to CA Under 3004 (u)/(v) Universe:	No
TSDFs Only Subject to CA under Discretionary Auth Universe:	No
Corrective Action Priority Ranking:	No NCAPS ranking
Environmental Control Indicator:	No
Institutional Control Indicator:	No
Human Exposure Controls Indicator:	N/A
Groundwater Controls Indicator:	N/A
Operating TSDF Universe:	Not reported
Full Enforcement Universe:	Not reported
Significant Non-Complier Universe:	No
Unaddressed Significant Non-Complier Universe:	No
Addressed Significant Non-Complier Universe:	No
Significant Non-Complier With a Compliance Schedule Universe:	No
Financial Assurance Required:	Not reported
Handler Date of Last Change:	2002-10-07 16:36:45.0
Recognized Trader-Importer:	No
Recognized Trader-Exporter:	No
Importer of Spent Lead Acid Batteries:	No
Exporter of Spent Lead Acid Batteries:	No
Recycler Activity Without Storage:	Not reported
Manifest Broker:	Not reported
Sub-Part P Indicator:	Not reported

Hazardous Waste Summary:

Waste Code:	D001
Waste Description:	IGNITABLE WASTE
Waste Code:	D008
Waste Description:	LEAD
Waste Code:	D011
Waste Description:	SILVER
Waste Code:	D039
Waste Description:	TETRACHLOROETHYLENE

Handler - Owner Operator:

Owner/Operator Indicator:	Owner
Owner/Operator Name:	PENTA PACIFIC PROPERTIES
Legal Status:	Private
Date Became Current:	Not reported



Map ID  
Direction  
Distance  
Elevation

MAP FINDINGS

Site

Database(s)

EDR ID Number  
EPA ID Number

**SOUTHERN GRAPHICS ENTERPRISES (Continued)**

**1004675838**

Date Ended Current: Not reported  
Owner/Operator Address: 12070 TELEGRAPH RD NO 108  
Owner/Operator City,State,Zip: SANTA FE SPRINGS, CA 90070  
Owner/Operator Telephone: 562-906-8164  
Owner/Operator Telephone Ext: Not reported  
Owner/Operator Fax: Not reported  
Owner/Operator Email: Not reported

Historic Generators:  
Receive Date: 2000-07-11 00:00:00.0  
Handler Name: SOUTHERN GRAPHICS ENTERPRISES  
Federal Waste Generator Description: Small Quantity Generator  
State District Owner: Not reported  
Large Quantity Handler of Universal Waste: No  
Recognized Trader Importer: No  
Recognized Trader Exporter: No  
Spent Lead Acid Battery Importer: No  
Spent Lead Acid Battery Exporter: No  
Current Record: Yes  
Non Storage Recycler Activity: Not reported  
Electronic Manifest Broker: Not reported

List of NAICS Codes and Descriptions:  
NAICS Codes: No NAICS Codes Found

Facility Has Received Notices of Violations:  
Violations: No Violations Found

Evaluation Action Summary:  
Evaluations: No Evaluations Found

FINDS:  
Registry ID: 110002940140

Click Here:

Environmental Interest/Information System:  
AIR EMISSIONS CLASSIFICATION UNKNOWN  
RCRAInfo is a national information system that supports the Resource Conservation and Recovery Act (RCRA) program through the tracking of events and activities related to facilities that generate, transport, and treat, store, or dispose of hazardous waste. RCRAInfo allows RCRA program staff to track the notification, permit, compliance, and corrective action activities required under RCRA.

[Click this hyperlink](#) while viewing on your computer to access additional FINDS: detail in the EDR Site Report.

ECHO:  
Envid: 1004675838  
Registry ID: 110002940140  
DFR URL: <http://echo.epa.gov/detailed-facility-report?fid=110002940140>  
Name: SOUTHERN GRAPHICS ENT INC  
Address: 6041 TRIANGLE DR  
City,State,Zip: COMMERCE, CA 90040

Map ID  
Direction  
Distance  
Elevation

MAP FINDINGS

Site

Database(s)

EDR ID Number  
EPA ID Number

**SOUTHERN GRAPHICS ENTERPRISES (Continued)**

**1004675838**

HAZNET:

Name: SOUTHERN GRAPHICS ENTERPRISES  
Address: 6041 TRIANGLE DR  
Address 2: Not reported  
City, State, Zip: COMMERCE, CA 900400000  
Contact: --  
Telephone: 3217219654  
Mailing Name: Not reported  
Mailing Address: 6041 TRIANGLE DR

Year: 2002  
Gepaid: CAR000077651  
TSD EPA ID: CAT080013352  
CA Waste Code: 343 - Unspecified organic liquid mixture  
Disposal Method: R01 - Recycler  
Tons: 0.51

Year: 2002  
Gepaid: CAR000077651  
TSD EPA ID: CAD982444481  
CA Waste Code: 135 - Unspecified aqueous solution  
Disposal Method: H01 - Transfer Station  
Tons: 3.5

Year: 2002  
Gepaid: CAR000077651  
TSD EPA ID: CAT080013352  
CA Waste Code: 214 - Unspecified solvent mixture  
Disposal Method: R01 - Recycler  
Tons: 0.72

Additional Info:

Year: 2002  
Gen EPA ID: CAR000077651

Shipment Date: 20020313  
Creation Date: 7/10/2002 18:30:49  
Receipt Date: 20020313  
Manifest ID: 21079725  
Trans EPA ID: CAD072953771  
Trans Name: Not reported  
Trans 2 EPA ID: Not reported  
Trans 2 Name: Not reported  
TSD EPA ID: CAD982444481  
Trans Name: Not reported  
TSD EPA Alt ID: Not reported  
TSD EPA Alt Name: Not reported  
Waste Code Description: 135 - Unspecified aqueous solution  
RCRA Code: Not reported  
Meth Code: H01 - Transfer Station  
Quantity Tons: 3.5  
Waste Quantity: 7000  
Quantity Unit: P  
Additional Code 1: Not reported  
Additional Code 2: Not reported

Map ID  
Direction  
Distance  
Elevation

MAP FINDINGS

Site

Database(s)

EDR ID Number  
EPA ID Number

**SOUTHERN GRAPHICS ENTERPRISES (Continued)**

**1004675838**

Additional Code 3: Not reported  
Additional Code 4: Not reported  
Additional Code 5: Not reported  
  
Shipment Date: 20020313  
Creation Date: 7/17/2002 18:34:07  
Receipt Date: 20020318  
Manifest ID: 21079727  
Trans EPA ID: CAD072953771  
Trans Name: Not reported  
Trans 2 EPA ID: Not reported  
Trans 2 Name: Not reported  
TSDf EPA ID: CAT080013352  
Trans Name: Not reported  
TSDf Alt EPA ID: Not reported  
TSDf Alt Name: Not reported  
Waste Code Description: 343 - Unspecified organic liquid mixture  
RCRA Code: Not reported  
Meth Code: R01 - Recycler  
Quantity Tons: 0.51  
Waste Quantity: 150  
Quantity Unit: G  
Additional Code 1: Not reported  
Additional Code 2: Not reported  
Additional Code 3: Not reported  
Additional Code 4: Not reported  
Additional Code 5: Not reported

Shipment Date: 20020313  
Creation Date: 7/17/2002 18:34:07  
Receipt Date: 20020318  
Manifest ID: 21079727  
Trans EPA ID: CAD072953771  
Trans Name: Not reported  
Trans 2 EPA ID: Not reported  
Trans 2 Name: Not reported  
TSDf EPA ID: CAT080013352  
Trans Name: Not reported  
TSDf Alt EPA ID: Not reported  
TSDf Alt Name: Not reported  
Waste Code Description: 214 - Unspecified solvent mixture  
RCRA Code: D001  
Meth Code: R01 - Recycler  
Quantity Tons: 0.72  
Waste Quantity: 200  
Quantity Unit: G  
Additional Code 1: Not reported  
Additional Code 2: Not reported  
Additional Code 3: Not reported  
Additional Code 4: Not reported  
Additional Code 5: Not reported

**HWTS:**

Name: SOUTHERN GRAPHICS ENTERPRISES  
Address: 6041 TRIANGLE DR  
Address 2: Not reported  
City,State,Zip: COMMERCE, CA 900400000

Map ID  
 Direction  
 Distance  
 Elevation

MAP FINDINGS

Site

Database(s)

EDR ID Number  
 EPA ID Number

**SOUTHERN GRAPHICS ENTERPRISES (Continued)**

**1004675838**

EPA ID: CAR000077651  
 Inactive Date: 06/30/2001  
 Create Date: 04/03/2001  
 Last Act Date: 07/06/2010  
 Mailing Name: ROLAND BONADA  
 Mailing Address: 6041 TRIANGLE DR  
 Mailing Address 2: Not reported  
 Mailing City,State,Zip: COMMERCE, CA 900400000  
 Owner Name: --  
 Owner Address: --  
 Owner Address 2: Not reported  
 Owner City,State,Zip: --, 99 --  
 Contact Name: --  
 Contact Address: --  
 Contact Address 2: Not reported  
 City,State,Zip: --, 99 --

**K87**  
**ESE**  
**1/8-1/4**  
**0.240 mi.**  
**1267 ft.**  
**Relative:**  
**Lower**  
**Actual:**  
**152 ft.**

**GCP APPLIED TECHNOLOGIES INC**  
**7237 E GAGE AVE**  
**LOS ANGELES, CA 90040**  
**Site 5 of 11 in cluster K**

**RCRA-SQG 1000352276**  
**SWEEPS UST 90040WRGRC7237E**  
**HIST UST**  
**TRIS**  
**EMI**  
**LOS ANGELES CO. HMS**  
**NPDES**  
**LA Co. Site Mitigation**  
**WDS**  
**CIWQS**  
**CERS**

RCRA-SQG:  
 Date Form Received by Agency: 2016-02-24 00:00:00.0  
 Handler Name: GCP APPLIED TECHNOLOGIES INC  
 Handler Address: 7237 E GAGE AVE  
 Handler City,State,Zip: LOS ANGELES, CA 90040  
 EPA ID: CAD982005183  
 Contact Name: JOHN D EVELYN  
 Contact Address: E GAGE AVE  
 Contact City,State,Zip: LOS ANGELES, CA 90040  
 Contact Telephone: 562-927-8513  
 Contact Fax: Not reported  
 Contact Email: Not reported  
 Contact Title: PLANT MANAGER  
 EPA Region: 09  
 Land Type: Private  
 Federal Waste Generator Description: Small Quantity Generator  
 Non-Notifier: Not reported  
 Biennial Report Cycle: Not reported  
 Accessibility: Not reported  
 Active Site Indicator: Handler Activities  
 State District Owner: CA  
 State District: 3  
 Mailing Address: E GAGE AVE  
 Mailing City,State,Zip: LOS ANGELES, CA 90040  
 Owner Name: GCP APPLIED TECHNOLOGIES INC  
 Owner Type: Private  
 Operator Name: GCP APPLIED TECHNOLOGIES INC  
 Operator Type: Private  
 Short-Term Generator Activity: No

Map ID  
 Direction  
 Distance  
 Elevation

MAP FINDINGS

Site

Database(s)

EDR ID Number  
 EPA ID Number

**GCP APPLIED TECHNOLOGIES INC (Continued)**

**1000352276**

Importer Activity:	No
Mixed Waste Generator:	No
Transporter Activity:	No
Transfer Facility Activity:	No
Recycler Activity with Storage:	No
Small Quantity On-Site Burner Exemption:	No
Smelting Melting and Refining Furnace Exemption:	No
Underground Injection Control:	No
Off-Site Waste Receipt:	No
Universal Waste Indicator:	No
Universal Waste Destination Facility:	No
Federal Universal Waste:	No
Active Site Fed-Reg Treatment Storage and Disposal Facility:	Not reported
Active Site Converter Treatment storage and Disposal Facility:	Not reported
Active Site State-Reg Treatment Storage and Disposal Facility:	Not reported
Active Site State-Reg Handler:	---
Federal Facility Indicator:	Not reported
Hazardous Secondary Material Indicator:	NN
Sub-Part K Indicator:	Not reported
Commercial TSD Indicator:	No
Treatment Storage and Disposal Type:	Not reported
2018 GPRA Permit Baseline:	Not on the Baseline
2018 GPRA Renewals Baseline:	Not on the Baseline
Permit Renewals Workload Universe:	Not reported
Permit Workload Universe:	Not reported
Permit Progress Universe:	Not reported
Post-Closure Workload Universe:	Not reported
Closure Workload Universe:	Not reported
202 GPRA Corrective Action Baseline:	No
Corrective Action Workload Universe:	No
Subject to Corrective Action Universe:	No
Non-TSDFs Where RCRA CA has Been Imposed Universe:	No
TSDFs Potentially Subject to CA Under 3004 (u)/(v) Universe:	No
TSDFs Only Subject to CA under Discretionary Auth Universe:	No
Corrective Action Priority Ranking:	No NCAPS ranking
Environmental Control Indicator:	No
Institutional Control Indicator:	No
Human Exposure Controls Indicator:	N/A
Groundwater Controls Indicator:	N/A
Operating TSDF Universe:	Not reported
Full Enforcement Universe:	Not reported
Significant Non-Complier Universe:	No
Unaddressed Significant Non-Complier Universe:	No
Addressed Significant Non-Complier Universe:	No
Significant Non-Complier With a Compliance Schedule Universe:	No
Financial Assurance Required:	Not reported
Handler Date of Last Change:	2016-07-25 15:19:38.0
Recognized Trader-Importer:	No
Recognized Trader-Exporter:	No
Importer of Spent Lead Acid Batteries:	No
Exporter of Spent Lead Acid Batteries:	No
Recycler Activity Without Storage:	Not reported
Manifest Broker:	Not reported
Sub-Part P Indicator:	Not reported

Map ID  
Direction  
Distance  
Elevation

MAP FINDINGS

Site

Database(s)

EDR ID Number  
EPA ID Number

**GCP APPLIED TECHNOLOGIES INC (Continued)**

**1000352276**

Hazardous Waste Summary:

Waste Code: D001  
Waste Description: IGNITABLE WASTE

Waste Code: D035  
Waste Description: METHYL ETHYL KETONE

Waste Code: F003  
Waste Description: THE FOLLOWING SPENT NONHALOGENATED SOLVENTS: XYLENE, ACETONE, ETHYL ACETATE, ETHYL BENZENE, ETHYL ETHER, METHYL ISOBUTYL KETONE, N-BUTYL ALCOHOL, CYCLOHEXANONE, AND METHANOL; ALL SPENT SOLVENT MIXTURES/BLENDS CONTAINING, BEFORE USE, ONLY THE ABOVE SPENT NONHALOGENATED SOLVENTS; AND ALL SPENT SOLVENT MIXTURES/BLENDS CONTAINING, BEFORE USE, ONE OR MORE OF THE ABOVE NONHALOGENATED SOLVENTS, AND A TOTAL OF TEN PERCENT OR MORE (BY VOLUME) OF ONE OR MORE OF THOSE SOLVENTS LISTED IN F001, F002, F004, AND F005; AND STILL BOTTOMS FROM THE RECOVERY OF THESE SPENT SOLVENTS AND SPENT SOLVENT MIXTURES.

Waste Code: F005  
Waste Description: THE FOLLOWING SPENT NONHALOGENATED SOLVENTS: TOLUENE, METHYL ETHYL KETONE, CARBON DISULFIDE, ISOBUTANOL, PYRIDINE, BENZENE, 2-ETHOXYETHANOL, AND 2-NITROPROPANE; ALL SPENT SOLVENT MIXTURES/BLENDS CONTAINING, BEFORE USE, A TOTAL OF TEN PERCENT OR MORE (BY VOLUME) OF ONE OR MORE OF THE ABOVE NONHALOGENATED SOLVENTS OR THOSE SOLVENTS LISTED IN F001, F002, OR F004; AND STILL BOTTOMS FROM THE RECOVERY OF THESE SPENT SOLVENTS AND SPENT SOLVENT MIXTURES.

Handler - Owner Operator:

Owner/Operator Indicator: Owner  
Owner/Operator Name: GCP APPLIED TECHNOLOGIES INC  
Legal Status: Private  
Date Became Current: 2016-02-03 00:00:00.  
Date Ended Current: Not reported  
Owner/Operator Address: 62 WHITTEMORE AVE  
Owner/Operator City,State,Zip: MA 02140  
Owner/Operator Telephone: 617-489-1400  
Owner/Operator Telephone Ext: Not reported  
Owner/Operator Fax: Not reported  
Owner/Operator Email: Not reported

Owner/Operator Indicator: Operator  
Owner/Operator Name: NOT REQUIRED  
Legal Status: Private  
Date Became Current: Not reported  
Date Ended Current: Not reported  
Owner/Operator Address: NOT REQUIRED  
Owner/Operator City,State,Zip: NOT REQUIRED, ME 99999  
Owner/Operator Telephone: 415-555-1212  
Owner/Operator Telephone Ext: Not reported  
Owner/Operator Fax: Not reported  
Owner/Operator Email: Not reported

Owner/Operator Indicator: Operator  
Owner/Operator Name: GCP APPLIED TECHNOLOGIES INC  
Legal Status: Private

Map ID  
Direction  
Distance  
Elevation

MAP FINDINGS

Site

Database(s)

EDR ID Number  
EPA ID Number

**GCP APPLIED TECHNOLOGIES INC (Continued)**

**1000352276**

Date Became Current: 2016-02-03 00:00:00.  
Date Ended Current: Not reported  
Owner/Operator Address: NOT REQUIRED  
Owner/Operator City,State,Zip: NOT REQUIRED 99999  
Owner/Operator Telephone: Not reported  
Owner/Operator Telephone Ext: Not reported  
Owner/Operator Fax: Not reported  
Owner/Operator Email: Not reported

Owner/Operator Indicator: Owner  
Owner/Operator Name: W R GRACE & CO  
Legal Status: Private  
Date Became Current: Not reported  
Date Ended Current: Not reported  
Owner/Operator Address: NOT REQUIRED  
Owner/Operator City,State,Zip: NOT REQUIRED, ME 99999  
Owner/Operator Telephone: 415-555-1212  
Owner/Operator Telephone Ext: Not reported  
Owner/Operator Fax: Not reported  
Owner/Operator Email: Not reported

Historic Generators:

Receive Date: 1987-06-22 00:00:00.0  
Handler Name: W R GRACE & CO CONST PROD DIV  
Federal Waste Generator Description: Small Quantity Generator  
State District Owner: CA  
Large Quantity Handler of Universal Waste: No  
Recognized Trader Importer: No  
Recognized Trader Exporter: No  
Spent Lead Acid Battery Importer: No  
Spent Lead Acid Battery Exporter: No  
Current Record: No  
Non Storage Recycler Activity: Not reported  
Electronic Manifest Broker: Not reported

Receive Date: 2016-02-24 00:00:00.0  
Handler Name: GCP APPLIED TECHNOLOGIES INC  
Federal Waste Generator Description: Small Quantity Generator  
State District Owner: CA  
Large Quantity Handler of Universal Waste: No  
Recognized Trader Importer: No  
Recognized Trader Exporter: No  
Spent Lead Acid Battery Importer: No  
Spent Lead Acid Battery Exporter: No  
Current Record: Yes  
Non Storage Recycler Activity: Not reported  
Electronic Manifest Broker: Not reported

Receive Date: 1990-04-12 00:00:00.0  
Handler Name: W R GRACE & CO - CONN  
Federal Waste Generator Description: Large Quantity Generator  
State District Owner: Not reported  
Large Quantity Handler of Universal Waste: No  
Recognized Trader Importer: No  
Recognized Trader Exporter: No  
Spent Lead Acid Battery Importer: No  
Spent Lead Acid Battery Exporter: No

Map ID  
Direction  
Distance  
Elevation

MAP FINDINGS

Site

Database(s)

EDR ID Number  
EPA ID Number

**GCP APPLIED TECHNOLOGIES INC (Continued)**

**1000352276**

Current Record: No  
Non Storage Recycler Activity: Not reported  
Electronic Manifest Broker: Not reported

List of NAICS Codes and Descriptions:

NAICS Code: 325998  
NAICS Description: ALL OTHER MISCELLANEOUS CHEMICAL PRODUCT AND PREPARATION MANUFACTURING

Facility Has Received Notices of Violations:

Violations: No Violations Found

Evaluation Action Summary:

Evaluations: No Evaluations Found

**SWEEPS UST:**

Name: W R GRACE & CO  
Address: 7237 E GAGE AVE  
City: COMMERCE  
Status: Active  
Comp Number: 177  
Number: 9  
Board Of Equalization: Not reported  
Referral Date: 06-30-89  
Action Date: Not reported  
Created Date: 06-30-89  
Owner Tank Id: Not reported  
SWRCB Tank Id: Not reported  
Tank Status: Not reported  
Capacity: Not reported  
Active Date: Not reported  
Tank Use: Not reported  
STG: Not reported  
Content: Not reported  
Number Of Tanks: Not reported

**HIST UST:**

Name: WR GRACE AND CO  
Address: 7237 E GAGE AVE  
City,State,Zip: COMMERCE, CA 90040  
File Number: 00028600  
URL: <http://geotracker.waterboards.ca.gov/ustpdfs/pdf/00028600.pdf>  
Region: STATE  
Facility ID: 00000061359  
Facility Type: Not reported  
Other Type: CONCRETE ADDITIVE  
Contact Name: RICHARD MONTENEGRO  
Telephone: 2139271461  
Owner Name: W.R. GRACE & CO.  
Owner Address: 7237 E. GAGE AVE.  
Owner City,St,Zip: COMMERCE, CA 90040  
Total Tanks: 0004  
  
Tank Num: 001  
Container Num: 1



Map ID  
Direction  
Distance  
Elevation

MAP FINDINGS

Site

Database(s)

EDR ID Number  
EPA ID Number

**GCP APPLIED TECHNOLOGIES INC (Continued)**

**1000352276**

Year Installed: 1963  
Tank Capacity: 00004000  
Tank Used for: PRODUCT  
Type of Fuel: Not reported  
Container Construction Thickness: Not reported  
Leak Detection: Stock Inventor

Tank Num: 002  
Container Num: 2  
Year Installed: 1963  
Tank Capacity: 00004000  
Tank Used for: PRODUCT  
Type of Fuel: Not reported  
Container Construction Thickness: Not reported  
Leak Detection: Stock Inventor

Tank Num: 003  
Container Num: 3  
Year Installed: Not reported  
Tank Capacity: 00008000  
Tank Used for: PRODUCT  
Type of Fuel: Not reported  
Container Construction Thickness: Not reported  
Leak Detection: Stock Inventor

Tank Num: 004  
Container Num: 4  
Year Installed: Not reported  
Tank Capacity: 00010000  
Tank Used for: PRODUCT  
Type of Fuel: Not reported  
Container Construction Thickness: Not reported  
Leak Detection: Stock Inventor

[Click here for Geo Tracker PDF:](#)

Facility, Chemical, Releases and Other Waste Management Summary Information:

TRI ID: 90040WRGRC7237E  
Form Type: Form A Certification Statement  
Reporting year: 2018  
Trade secret indicator: NO  
Sanitized indicator: NO  
Title of certifying official: VICE PRESIDENT, EHSQ KAREN ETHIER  
Certifying officials signature indicator: ELECTRONIC  
Date signed: 2019-06-19  
Name: GCP APPLIED TECHNOLOGIES INC  
Address: 7237 EAST GAGE AVE  
City,State,Zip: LOS ANGELES, CA 90040  
BIA code: Not reported  
Tribe name: Not reported  
Mailing name: GCP APPLIED TECHNOLOGIES INC  
Mailing street: 62 WHITTEMORE AVE  
Mailing province: Not reported  
Mailing City,State,Zip: CAMBRIDGE, MA 02140  
Entire facility ind: YES  
Partial facility ind: NO  
Federal facility ind: NO

Map ID  
Direction  
Distance  
Elevation

MAP FINDINGS

Site

Database(s)

EDR ID Number  
EPA ID Number

**GCP APPLIED TECHNOLOGIES INC (Continued)**

**1000352276**

Goco facility ind:	NO
Assigned fed facility flag:	NO
Public contact name:	BRIAN O'CONNELL
Public contact phone and Ext:	6174984594
Public contact email:	BRIAN.E.OCONNELL@GCPAT.COM
Primary sic code:	Not reported
Sic code 2:	Not reported
Sic code 3:	Not reported
Sic code 4:	Not reported
Sic code 5:	Not reported
Sic code 6:	Not reported
Naics origin:	Not reported
Primary naics code:	325998
Naics code 2:	Not reported
Naics code 3:	Not reported
Naics code 4:	Not reported
Naics code 5:	Not reported
Naics code 6:	Not reported
Latitude:	33.97445
Longitude:	-118.12746
D and B number A:	080115750
D and B number B:	Not reported
RCRA number A:	CAD982005183
RCRA number B:	Not reported
RCRA number C:	Not reported
RCRA number D:	Not reported
RCRA number E:	Not reported
RCRA number F:	Not reported
RCRA number G:	Not reported
RCRA number H:	Not reported
NPDES number A:	CAZ468163
NPDES number B:	Not reported
NPDES number C:	Not reported
NPDES number D:	Not reported
NPDES number E:	Not reported
NPDES number F:	Not reported
NPDES number G:	Not reported
Parent company name:	GCP APPLIED TECHNOLOGIES INC
Parent company D and B number:	080115750
Standardized parent company name:	GCP APPLIED TECHNOLOGIES INC
Document control number:	1318216953517
TRI ID:	90040WRGRC7237E
Cas number:	000533744
Chemical name:	DAZOMET
Classification:	TRI
Unit of measure:	Pounds
Metal ind:	NO
Revision code 1:	Not reported
Revision code 2:	Not reported
Maximum amount on site:	Not reported
Fugitive air emissions - total release pounds:	Not reported
Fugitive air emissions - total release range code:	Not reported
Total fugitive air emissions:	0
Fugitive air emissions - basis of estimate:	Not reported
Stack air emissions - release pounds:	Not reported
Stack air emissions - release range code:	Not reported
Total stack air emissions:	0

Map ID  
Direction  
Distance  
Elevation

MAP FINDINGS

Site

Database(s)

EDR ID Number  
EPA ID Number

**GCP APPLIED TECHNOLOGIES INC (Continued)**

**1000352276**

Stack air emissions - basis of estimate:	Not reported
Total air emissions:	Not reported
Discharges to stream a - stream name:	Not reported
Total discharges to stream a:	Not reported
Discharges to stream a - basis of estimate:	Not reported
Discharges to stream a - % from stormwater:	Not reported
Discharges to stream b - stream name:	Not reported
Total discharges to stream b:	Not reported
Discharges to stream b - basis of estimate:	Not reported
Discharges to stream b - % from stormwater:	Not reported
Discharges to stream c - stream name:	Not reported
Total discharges to stream c:	Not reported
Discharges to stream c - basis of estimate:	Not reported
Discharges to stream c - % from stormwater:	Not reported
Discharges to stream d - stream name:	Not reported
Total discharges to stream d:	Not reported
Discharges to stream d - basis of estimate:	Not reported
Discharges to stream d - % from stormwater:	Not reported
Discharges to stream e - stream name:	Not reported
Total discharges to stream e:	Not reported
Discharges to stream e - basis of estimate:	Not reported
Discharges to stream e - % from stormwater:	Not reported
Discharges to stream f - stream name:	Not reported
Total discharges to stream f:	Not reported
Discharges to stream f - basis of estimate:	Not reported
Discharges to stream f - % from stormwater:	Not reported
Discharges to stream g - stream name:	Not reported
Total discharges to stream g:	Not reported
Discharges to stream g - basis of estimate:	Not reported
Discharges to stream g - % from stormwater:	Not reported
Total number of receiving streams:	0
Total surface water discharge:	0
Total on-site underground inj - pounds:	Not reported
On-site underground inj - basis of estimate:	Not reported
Total on-site ugrnd inj to cl i wells - pounds:	Not reported
On-site underground inj to c1 i wells - basis of estimate:	Not reported
Total on-site ugrnd inj to cl ii-v wells - pounds:	Not reported
On-site ungrnd inj to cl ii-v wells - basis of estimate:	Not reported
Total on-site underground injection:	Not reported
Total on-site landfills:	Not reported
On-site landfills - basis of estimate:	Not reported
Total on-site RCRA subtitle c landfills:	Not reported
On-site RCRA subtitle c landfills - basis of estimate:	Not reported
Total other on-site landfills:	Not reported
Other landfills - basis of estimate:	Not reported
Total on-site land treatment:	Not reported
Land trtmt/appl farming - basis of estimate:	Not reported
Total surface impoundments:	Not reported
Surface impoundment - basis of estimate:	Not reported
Total RCRA c surface impoundments:	Not reported
RCRA c Surface impoundment - basis of estimate:	Not reported
Total other surface impoundments:	Not reported
Other surface impoundment - basis of estimate:	Not reported
Total other disposal:	Not reported
Other disposal - basis of estimate:	Not reported
Total on-site land releases:	Not reported
Total on-site releases:	Not reported

Map ID  
 Direction  
 Distance  
 Elevation

MAP FINDINGS

Site

Database(s)

EDR ID Number  
 EPA ID Number

**GCP APPLIED TECHNOLOGIES INC (Continued)**

**1000352276**

Off-site - POTW releases:	0
Off-site - storage only:	0
Off-site - solid/stab - metals:	0
Off-site - wastewater treatment release - metals:	0
Off-site - solid/stab - release - metals:	0
Off-site - wastewater treatment - metals:	0
Off-site - underground injection:	0
Off-site - underground injection - class 1 wells:	0
Off-site - underground injection - class ii-v wells:	0
Off-site - landfills/disposal surface impoundments:	0
Off-site - surface impoundment:	0
Off-site - RCRA subtitle c surface impoundments:	0
Off-site - other surface impoundments:	0
Off-site - other landfills:	0
Off-site - RCRA subtitle c landfills:	0
Off-site - disposal - land treatment:	0
Off-site - disposal - other land disposal:	0
Off-site - disposal - other off-site management:	0
Off-site - disposal - transfer to waste broker:	0
Off-site - disposal - unknown:	0
Total transferred off site for disposal:	0
Off-site - recycling - solvents/organics recovery:	0
Off-site - recycling -metals recovery:	0
Off-site - recycling - other reuse or recovery:	0
Off-site - recycling - acid regeneration:	0
Off-site - recycling - transfer to waste broker:	0
Total transferred off site for recycling:	0
Off-site - energy recovery:	0
Off-site - transfer to waste broker for energy recovery:	0
Total transferred off site for energy recovery:	0
Off-site - POTW treatment:	0
Off-site - solid/stab treatment - non metals:	0
Off-site -incineration/thermal treatment:	0
Off-site - incineration/insignificant heat value:	0
Off-site - wastewater treatment - non-metals:	0
Off-site - other waste treatment:	0
Off-site - transfer to waste broker - waste treatment:	0
Total transferred off site for treatment:	0
Off-site - transfer to waste broker:	0
Total transferred off site for further waste management:	0
Total POTW transfer:	0
Energy recovery on site current year:	0
Recycled on site current year:	0
Treated on site current year:	0
Total on-site waste management:	0
On-site energy recovery method 1:	Not reported
On-site energy recovery method 2:	Not reported
On-site energy recovery method 3:	Not reported
On-site energy recovery method 4:	Not reported
On-site recycling processes method 1:	Not reported
On-site recycling processes method 2:	Not reported
On-site recycling processes method 3:	Not reported
On-site recycling processes method 4:	Not reported
On-site recycling processes method 5:	Not reported
On-site recycling processes method 6:	Not reported
On-site recycling processes method 7:	Not reported
FRS Facility ID:	110000473844

Map ID  
 Direction  
 Distance  
 Elevation

MAP FINDINGS

Site

Database(s)

EDR ID Number  
 EPA ID Number

**GCP APPLIED TECHNOLOGIES INC (Continued)**

**1000352276**

Elemental Metal Included:		NO
Waste Rock Pile managed Indicator:		0
Waste Rock Quantity:		Not reported
Off Site - POTW Releases 81C:		0
Off Site - POTW Releases 81D:		0
<b>Chemical Activities and Uses:</b>		
Cas number:		000533744
Document control number:		1318216953517
Chemical name:	DAZOMET	
Classification:		TRI
Unit of measure:		Pounds
Produce the chemical:		No
Import the chemical:		No
On-site use of the chemical:		No
Sale or distribution of the chemical:		No
As a byproduct:		No
As a manufactured impurity:		No
Used as a reactant:		No
P101 feedstocks:		Not reported
P102 raw materials:		Not reported
P103 intermediates:		Not reported
P104 initiators:		Not reported
P199 other:		Not reported
Added as a formulation component:		No
P201 additives:		Not reported
P202 dyes:		Not reported
P203 reaction diluents:		Not reported
P204 initiators:		Not reported
P205 solvents:		Not reported
P206 inhibitors:		Not reported
P207 emulsifiers:		Not reported
P208 surfactants:		Not reported
P209 lubricants:		Not reported
P210 flame retardants:		Not reported
P211 rheological modifiers:		Not reported
P299 other:		Not reported
Used as an article component:		No
Repackaging:		No
As a process impurity:		No
Processed / recycling:		No
Used as a chemical processing aid:		No
Z101 process solvents:		Not reported
Z102 catalysts:		Not reported
Z103 inhibitors:		Not reported
Z104 initiators:		Not reported
Z105 reaction terminators:		Not reported
Z106 solution buffers:		Not reported
Z199 other:		Not reported
Used as a manufacturing aid:		No
Z201 process lubricants:		Not reported
Z202 metalworking fluids:		Not reported
Z203 coolants:		Not reported
Z204 refrigerants:		Not reported
Z205 hydraulic fluids:		Not reported
Z299 other:		Not reported
Ancillary or other use:		No
Z301 cleaner:		Not reported

Map ID  
 Direction  
 Distance  
 Elevation

MAP FINDINGS

Site

Database(s)

EDR ID Number  
 EPA ID Number

**GCP APPLIED TECHNOLOGIES INC (Continued)**

**1000352276**

Z302 degreaser:	Not reported
Z303 lubricant:	Not reported
Z304 fuel:	Not reported
Z305 flame retardant:	Not reported
Z306 waste treatment:	Not reported
Z307 water treatment:	Not reported
Z308 construction materials:	Not reported
Z399 other:	Not reported

Submitted Facility Name:	GCP APPLIED TECHNOLOGIES INC
Submitted Street:	7237 E GAGE AVE
Submitted City:	LOS ANGELES
Submitted County:	LOS ANGELES
Submitted State:	CA
Submitted Zip Code:	90040
Submitted BIA Code:	Not reported
Submitted Tribe Name:	Not reported
Submitted Parent Company Name:	GCP APPLIED TECHNOLOGIES INC
Submitted Parent Company DB Number:	80115750
Submitted Standardized Parent Company Name:	GCP APPLIED TECHNOLOGIES INC
Submitted Primary NAICS Code:	325998
Submitted Industry Code:	325
Submitted Industry Name:	Chemicals
Industry Code:	325
Industry Name:	Chemicals
Last year the facility reported:	2018
First year the facility reported:	1987
Number of forms submitted:	2
Total number of forms submitted:	73

Detailed Source Reduction Activities and Methods:

Cas number:	000533744
Document control number:	1318216953517
Chemical name:	DAZOMET
Classification:	TRI
Unit of measure:	Pounds
On-site limited releases - prior year:	0
On-site limited releases - current year:	0
On-site limited releases - following year:	0
On-site limited releases - 2nd-following year:	0
Other on-site releases - prior year:	0
Other on-site releases - current year:	0
Other on-site releases - following year:	0
Other on-site releases - 2nd-following year:	0
Off-site limited releases - prior year:	0
Off-site limited releases - current year:	0
Off-site limited releases - following year:	0
Off-site limited releases - 2nd-following year:	0
Other off-site releases - previous year:	0
Other off-site releases - current year:	0
Other off-site releases - following year:	0
Other off-site releases - 2nd-following year:	0
Energy recovery on site prior year:	0
Energy recovery on site current year:	0
Energy recovery on site following year:	0
Energy recovery on site 2nd-following year:	0
Energy recovery off site prior year:	0

Map ID  
Direction  
Distance  
Elevation

MAP FINDINGS

Site

Database(s)

EDR ID Number  
EPA ID Number

**GCP APPLIED TECHNOLOGIES INC (Continued)**

**1000352276**

Energy recovery off site current year:	0
Energy recovery off site following year:	0
Energy recovery off site 2nd-following year:	0
Quantity recycled on site prior year:	0
Quantity recycled on site current year:	0
Quantity recycled on site following year:	0
Quantity recycled on site 2nd-following year:	0
Quantity recycled off site prior year:	0
Quantity recycled off site current year:	0
Quantity recycled off site following year:	0
Quantity recycled off site 2nd-following year:	0
Quantity treated on site prior year:	0
Quantity treated on site current year:	0
Quantity treated on site following year:	0
Quantity treated on site 2nd-following year:	0
Quantity treated off site prior year:	0
Quantity treated off site current year:	0
Quantity treated off site following year:	0
Quantity treated off site 2nd-following year:	0
Catastrophic releases or other one-time events:	0
Prod ratio/activity index:	0
Prod ratio or activity:	Not reported
1st SR reduction activity:	-
1st SR activity ID meth code and desc 1:	Not reported
1st SR activity ID meth code and desc 2:	Not reported
1st SR activity ID meth code and desc 3:	Not reported
EST Ann REDN 1st source REDN act code and desc:	Not reported
2nd SR activity code and desc:	Not reported
2nd SR activity ID meth code and desc 1:	Not reported
2nd SR activity ID meth code and desc 2:	Not reported
2nd SR activity ID meth code and desc 3:	Not reported
EST Ann REDN 2nd source REDN act code and desc:	Not reported
3rd SR activity code and desc:	Not reported
3rd SR activity ID meth code and desc 1:	Not reported
3rd SR activity ID meth code and desc 2:	Not reported
3rd SR activity ID meth code and desc 3:	Not reported
EST Ann REDN 3rd source REDN act code and desc:	Not reported
4th SR activity code and desc:	Not reported
4th SR activity ID meth code and desc 1:	Not reported
4th SR activity ID meth code and desc 2:	Not reported
4th SR activity ID meth code and desc 3:	Not reported
EST Ann REDN 4th source REDN act code and desc:	Not reported

Detailed On-site Waste Treatment Methods and Efficiency:

Cas number:	000533744
Document control number:	1318216953517
Chemical name:	DAZOMET
Classification:	TRI
Unit of measure:	Pounds
Stream 1 - waste stream code:	Not reported
Stream 1 - trtmt method - sequence 1:	Not reported
Stream 1 - trtmt method - sequence 2:	Not reported
Stream 1 - trtmt method - sequence 3:	Not reported
Stream 1 - trtmt method - sequence 4:	Not reported
Stream 1 - trtmt method - sequence 5:	Not reported
Stream 1 - trtmt method - sequence 6:	Not reported
Stream 1 - trtmt method - sequence 7:	Not reported

Map ID  
Direction  
Distance  
Elevation

MAP FINDINGS

Site

Database(s)

EDR ID Number  
EPA ID Number

**GCP APPLIED TECHNOLOGIES INC (Continued)**

**1000352276**

Stream 1 - trtmt method - sequence 8:	Not reported
Stream 1 - based on operating data:	Not reported
Stream 2 - waste stream code:	Not reported
Stream 2 - trtmt method - sequence 1:	Not reported
Stream 2 - trtmt method - sequence 2:	Not reported
Stream 2 - trtmt method - sequence 3:	Not reported
Stream 2 - trtmt method - sequence 4:	Not reported
Stream 2 - trtmt method - sequence 5:	Not reported
Stream 2 - trtmt method - sequence 6:	Not reported
Stream 2 - trtmt method - sequence 7:	Not reported
Stream 2 - trtmt method - sequence 8:	Not reported
Stream 2 - based on operating data:	Not reported
Stream 3 - waste stream code:	Not reported
Stream 3 - trtmt method - sequence 1:	Not reported
Stream 3 - trtmt method - sequence 2:	Not reported
Stream 3 - trtmt method - sequence 3:	Not reported
Stream 3 - trtmt method - sequence 4:	Not reported
Stream 3 - trtmt method - sequence 5:	Not reported
Stream 3 - trtmt method - sequence 6:	Not reported
Stream 3 - trtmt method - sequence 7:	Not reported
Stream 3 - trtmt method - sequence 8:	Not reported
Stream 3 - based on operating data:	Not reported
Stream 4 - waste stream code:	Not reported
Stream 4 - trtmt method - sequence 1:	Not reported
Stream 4 - trtmt method - sequence 2:	Not reported
Stream 4 - trtmt method - sequence 3:	Not reported
Stream 4 - trtmt method - sequence 4:	Not reported
Stream 4 - trtmt method - sequence 5:	Not reported
Stream 4 - trtmt method - sequence 6:	Not reported
Stream 4 - trtmt method - sequence 7:	Not reported
Stream 4 - trtmt method - sequence 8:	Not reported
Stream 4 - based on operating data:	Not reported
Stream 5 - waste stream code:	Not reported
Stream 5 - trtmt method - sequence 1:	Not reported
Stream 5 - trtmt method - sequence 2:	Not reported
Stream 5 - trtmt method - sequence 3:	Not reported
Stream 5 - trtmt method - sequence 4:	Not reported
Stream 5 - trtmt method - sequence 5:	Not reported
Stream 5 - trtmt method - sequence 6:	Not reported
Stream 5 - trtmt method - sequence 7:	Not reported
Stream 5 - trtmt method - sequence 8:	Not reported
Stream 5 - based on operating data:	Not reported

TRI ID:	90040WRGRC7237E
Cas number:	N511
Chemical name:	NITRATE COMPOUNDS
Classification:	TRI
Unit of measure:	Pounds
Metal ind:	NO
Revision code 1:	Not reported
Revision code 2:	Not reported
Maximum amount on site:	06
Fugitive air emissions - total release pounds:	NA
Fugitive air emissions - total release range code:	Not reported
Total fugitive air emissions:	0
Fugitive air emissions - basis of estimate:	Not reported



Map ID  
Direction  
Distance  
Elevation

MAP FINDINGS

Site

Database(s)

EDR ID Number  
EPA ID Number

**GCP APPLIED TECHNOLOGIES INC (Continued)**

**1000352276**

Stack air emissions - release pounds:	NA
Stack air emissions - release range code:	Not reported
Total stack air emissions:	0
Stack air emissions - basis of estimate:	Not reported
Total air emissions:	0
Discharges to stream a - stream name:	RIO HONDO
Total discharges to stream a:	1.4
Discharges to stream a - basis of estimate:	Periodic/Random Monotoning Data
Discharges to stream a - % from stormwater:	100
Discharges to stream b - stream name:	Not reported
Total discharges to stream b:	Not reported
Discharges to stream b - basis of estimate:	Not reported
Discharges to stream b - % from stormwater:	Not reported
Discharges to stream c - stream name:	Not reported
Total discharges to stream c:	Not reported
Discharges to stream c - basis of estimate:	Not reported
Discharges to stream c - % from stormwater:	Not reported
Discharges to stream d - stream name:	Not reported
Total discharges to stream d:	Not reported
Discharges to stream d - basis of estimate:	Not reported
Discharges to stream d - % from stormwater:	Not reported
Discharges to stream e - stream name:	Not reported
Total discharges to stream e:	Not reported
Discharges to stream e - basis of estimate:	Not reported
Discharges to stream e - % from stormwater:	Not reported
Discharges to stream f - stream name:	Not reported
Total discharges to stream f:	Not reported
Discharges to stream f - basis of estimate:	Not reported
Discharges to stream f - % from stormwater:	Not reported
Discharges to stream g - stream name:	Not reported
Total discharges to stream g:	Not reported
Discharges to stream g - basis of estimate:	Not reported
Discharges to stream g - % from stormwater:	Not reported
Total number of receiving streams:	1
Total surface water discharge:	1.4
Total on-site underground inj - pounds:	0
On-site underground inj - basis of estimate:	Not reported
Total on-site ugrnd inj to cl i wells - pounds:	0
On-site underground inj to c1 i wells - basis of estimate:	Not reported
Total on-site ugrnd inj to cl ii-v wells - pounds:	0
On-site ungrnd inj to cl ii-v wells - basis of estimate:	Not reported
Total on-site underground injection:	0
Total on-site landfills:	0
On-site landfills - basis of estimate:	Not reported
Total on-site RCRA subtitle c landfills:	0
On-site RCRA subtitle c landfills - basis of estimate:	Not reported
Total other on-site landfills:	0
Other landfills - basis of estimate:	Not reported
Total on-site land treatment:	0
Land trtmt/appl farming - basis of estimate:	Not reported
Total surface impoundments:	0
Surface impoundment - basis of estimate:	Not reported
Total RCRA c surface impoundments:	0
RCRA c Surface impoundment - basis of estimate:	Not reported
Total other surface impoundments:	0
Other surface impoundment - basis of estimate:	Not reported
Total other disposal:	0

Map ID  
Direction  
Distance  
Elevation

MAP FINDINGS

Site

Database(s)

EDR ID Number  
EPA ID Number

**GCP APPLIED TECHNOLOGIES INC (Continued)**

1000352276

Other disposal - basis of estimate:	Not reported
Total on-site land releases:	0
Total on-site releases:	1.4
Off-site - POTW releases:	0
Off-site - storage only:	0
Off-site - solid/stab - metals:	0
Off-site - wastewater treatment release - metals:	0
Off-site - solid/stab - release - metals:	0
Off-site - wastewater treatment - metals:	0
Off-site - underground injection:	0
Off-site - underground injection - class 1 wells:	0
Off-site - underground injection - class ii-v wells:	0
Off-site - landfills/disposal surface impoundments:	0
Off-site - surface impoundment:	0
Off-site - RCRA subtitle c surface impoundments:	0
Off-site - other surface impoundments:	0
Off-site - other landfills:	0
Off-site - RCRA subtitle c landfills:	0
Off-site - disposal - land treatment:	0
Off-site - disposal - other land disposal:	0
Off-site - disposal - other off-site management:	0
Off-site - disposal - transfer to waste broker:	0
Off-site - disposal - unknown:	0
Total transferred off site for disposal:	0
Off-site - recycling - solvents/organics recovery:	0
Off-site - recycling -metals recovery:	0
Off-site - recycling - other reuse or recovery:	0
Off-site - recycling - acid regeneration:	0
Off-site - recycling - transfer to waste broker:	0
Total transferred off site for recycling:	0
Off-site - energy recovery:	0
Off-site - transfer to waste broker for energy recovery:	0
Total transferred off site for energy recovery:	0
Off-site - POTW treatment:	0
Off-site - solid/stab treatment - non metals:	0
Off-site -incineration/thermal treatment:	0
Off-site - incineration/insignificant heat value:	0
Off-site - wastewater treatment - non-metals:	0
Off-site - other waste treatment:	0
Off-site - transfer to waste broker - waste treatment:	0
Total transferred off site for treatment:	0
Off-site - transfer to waste broker:	0
Total transferred off site for further waste management:	0
Total POTW transfer:	0
Energy recovery on site current year:	0
Recycled on site current year:	0
Treated on site current year:	0
Total on-site waste management:	0
On-site energy recovery method 1:	Not Applicable
On-site energy recovery method 2:	Not reported
On-site energy recovery method 3:	Not Applicable
On-site energy recovery method 4:	Not reported
On-site recycling processes method 1:	Not Applicable
On-site recycling processes method 2:	Not reported
On-site recycling processes method 3:	Not reported
On-site recycling processes method 4:	Not reported
On-site recycling processes method 5:	Not reported

Map ID  
 Direction  
 Distance  
 Elevation

MAP FINDINGS

Site

Database(s)

EDR ID Number  
 EPA ID Number

**GCP APPLIED TECHNOLOGIES INC (Continued)**

**1000352276**

On-site recycling processes method 6:	Not reported
On-site recycling processes method 7:	Not reported
FRS Facility ID:	110000473844
Elemental Metal Included:	NO
Waste Rock Pile managed Indicator:	0
Waste Rock Quantity:	Not reported
Off Site - POTW Releases 81C:	0
Off Site - POTW Releases 81D:	0

Chemical Activities and Uses:

Cas number:	N511
Document control number:	1318216953529
Chemical name:	NITRATE COMPOUNDS
Classification:	TRI
Unit of measure:	Pounds
Produce the chemical:	No
Import the chemical:	No
On-site use of the chemical:	No
Sale or distribution of the chemical:	No
As a byproduct:	No
As a manufactured impurity:	No
Used as a reactant:	No
P101 feedstocks:	No
P102 raw materials:	No
P103 intermediates:	No
P104 initiators:	No
P199 other:	No
Added as a formulation component:	Yes
P201 additives:	No
P202 dyes:	No
P203 reaction diluents:	No
P204 initiators:	No
P205 solvents:	No
P206 inhibitors:	No
P207 emulsifiers:	No
P208 surfactants:	No
P209 lubricants:	No
P210 flame retardants:	No
P211 rheological modifiers:	No
P299 other:	No
Used as an article component:	No
Repackaging:	Yes
As a process impurity:	No
Processed / recycling:	No
Used as a chemical processing aid:	No
Z101 process solvents:	No
Z102 catalysts:	No
Z103 inhibitors:	No
Z104 initiators:	No
Z105 reaction terminators:	No
Z106 solution buffers:	No
Z199 other:	No
Used as a manufacturing aid:	No
Z201 process lubricants:	No
Z202 metalworking fluids:	No
Z203 coolants:	No
Z204 refrigerants:	No
Z205 hydraulic fluids:	No

Map ID  
Direction  
Distance  
Elevation

MAP FINDINGS

Site

Database(s)

EDR ID Number  
EPA ID Number

**GCP APPLIED TECHNOLOGIES INC (Continued)**

**1000352276**

Z299 other:	No
Ancillary or other use:	No
Z301 cleaner:	No
Z302 degreaser:	No
Z303 lubricant:	No
Z304 fuel:	No
Z305 flame retardant:	No
Z306 waste treatment:	No
Z307 water treatment:	No
Z308 construction materials:	No
Z399 other:	No
Submitted Facility Name:	GCP APPLIED TECHNOLOGIES INC
Submitted Street:	7237 E GAGE AVE
Submitted City:	LOS ANGELES
Submitted County:	LOS ANGELES
Submitted State:	CA
Submitted Zip Code:	90040
Submitted BIA Code:	Not reported
Submitted Tribe Name:	Not reported
Submitted Parent Company Name:	GCP APPLIED TECHNOLOGIES INC
Submitted Parent Company DB Number:	80115750
Submitted Standardized Parent Company Name:	GCP APPLIED TECHNOLOGIES INC
Submitted Primary NAICS Code:	325998
Submitted Industry Code:	325
Submitted Industry Name:	Chemicals
Industry Code:	325
Industry Name:	Chemicals
Last year the facility reported:	2018
First year the facility reported:	1987
Number of forms submitted:	2
Total number of forms submitted:	73

Detailed Source Reduction Activities and Methods:

Cas number:	N511
Document control number:	1318216953529
Chemical name:	NITRATE COMPOUNDS
Classification:	TRI
Unit of measure:	Pounds
On-site limited releases - prior year:	0
On-site limited releases - current year:	0
On-site limited releases - following year:	0
On-site limited releases - 2nd-following year:	0
Other on-site releases - prior year:	3.03
Other on-site releases - current year:	1.4
Other on-site releases - following year:	1.4
Other on-site releases - 2nd-following year:	1.4
Off-site limited releases - prior year:	0
Off-site limited releases - current year:	0
Off-site limited releases - following year:	0
Off-site limited releases - 2nd-following year:	0
Other off-site releases - previous year:	0
Other off-site releases - current year:	0
Other off-site releases - following year:	0
Other off-site releases - 2nd-following year:	0
Energy recovery on site prior year:	0
Energy recovery on site current year:	0

Map ID  
 Direction  
 Distance  
 Elevation

MAP FINDINGS

Site

Database(s)

EDR ID Number  
 EPA ID Number

**GCP APPLIED TECHNOLOGIES INC (Continued)**

**1000352276**

Energy recovery on site following year:	0
Energy recovery on site 2nd-following year:	0
Energy recovery off site prior year:	0
Energy recovery off site current year:	0
Energy recovery off site following year:	0
Energy recovery off site 2nd-following year:	0
Quantity recycled on site prior year:	0
Quantity recycled on site current year:	0
Quantity recycled on site following year:	0
Quantity recycled on site 2nd-following year:	0
Quantity recycled off site prior year:	0
Quantity recycled off site current year:	0
Quantity recycled off site following year:	0
Quantity recycled off site 2nd-following year:	0
Quantity treated on site prior year:	0
Quantity treated on site current year:	0
Quantity treated on site following year:	0
Quantity treated on site 2nd-following year:	0
Quantity treated off site prior year:	0
Quantity treated off site current year:	0
Quantity treated off site following year:	0
Quantity treated off site 2nd-following year:	0
Catastrophic releases or other one-time events:	Not reported
Prod ratio/activity index:	1.06
Prod ratio or activity:	PRODUCTION
1st SR reduction activity:	NA-Na
1st SR activity ID meth code and desc 1:	Not reported
1st SR activity ID meth code and desc 2:	Not reported
1st SR activity ID meth code and desc 3:	Not reported
EST Ann REDN 1st source REDN act code and desc:	Not reported
2nd SR activity code and desc:	Not reported
2nd SR activity ID meth code and desc 1:	Not reported
2nd SR activity ID meth code and desc 2:	Not reported
2nd SR activity ID meth code and desc 3:	Not reported
EST Ann REDN 2nd source REDN act code and desc:	Not reported
3rd SR activity code and desc:	Not reported
3rd SR activity ID meth code and desc 1:	Not reported
3rd SR activity ID meth code and desc 2:	Not reported
3rd SR activity ID meth code and desc 3:	Not reported
EST Ann REDN 3rd source REDN act code and desc:	Not reported
4th SR activity code and desc:	Not reported
4th SR activity ID meth code and desc 1:	Not reported
4th SR activity ID meth code and desc 2:	Not reported
4th SR activity ID meth code and desc 3:	Not reported
EST Ann REDN 4th source REDN act code and desc:	Not reported

Detailed On-site Waste Treatment Methods and Efficiency:

Cas number:	N511
Document control number:	1318216953529
Chemical name:	NITRATE COMPOUNDS
Classification:	TRI
Unit of measure:	Pounds
Stream 1 - waste stream code:	NA
Stream 1 - trtmt method - sequence 1:	Not reported
Stream 1 - trtmt method - sequence 2:	Not reported
Stream 1 - trtmt method - sequence 3:	Not reported
Stream 1 - trtmt method - sequence 4:	Not reported

Map ID  
Direction  
Distance  
Elevation

MAP FINDINGS

Site

Database(s)

EDR ID Number  
EPA ID Number

**GCP APPLIED TECHNOLOGIES INC (Continued)**

**1000352276**

Stream 1 - trtmt method - sequence 5:	Not reported
Stream 1 - trtmt method - sequence 6:	Not reported
Stream 1 - trtmt method - sequence 7:	Not reported
Stream 1 - trtmt method - sequence 8:	Not reported
Stream 1 - based on operating data:	Not reported
Stream 2 - waste stream code:	Not reported
Stream 2 - trtmt method - sequence 1:	Not reported
Stream 2 - trtmt method - sequence 2:	Not reported
Stream 2 - trtmt method - sequence 3:	Not reported
Stream 2 - trtmt method - sequence 4:	Not reported
Stream 2 - trtmt method - sequence 5:	Not reported
Stream 2 - trtmt method - sequence 6:	Not reported
Stream 2 - trtmt method - sequence 7:	Not reported
Stream 2 - trtmt method - sequence 8:	Not reported
Stream 2 - based on operating data:	Not reported
Stream 3 - waste stream code:	Not reported
Stream 3 - trtmt method - sequence 1:	Not reported
Stream 3 - trtmt method - sequence 2:	Not reported
Stream 3 - trtmt method - sequence 3:	Not reported
Stream 3 - trtmt method - sequence 4:	Not reported
Stream 3 - trtmt method - sequence 5:	Not reported
Stream 3 - trtmt method - sequence 6:	Not reported
Stream 3 - trtmt method - sequence 7:	Not reported
Stream 3 - trtmt method - sequence 8:	Not reported
Stream 3 - based on operating data:	Not reported
Stream 4 - waste stream code:	Not reported
Stream 4 - trtmt method - sequence 1:	Not reported
Stream 4 - trtmt method - sequence 2:	Not reported
Stream 4 - trtmt method - sequence 3:	Not reported
Stream 4 - trtmt method - sequence 4:	Not reported
Stream 4 - trtmt method - sequence 5:	Not reported
Stream 4 - trtmt method - sequence 6:	Not reported
Stream 4 - trtmt method - sequence 7:	Not reported
Stream 4 - trtmt method - sequence 8:	Not reported
Stream 4 - based on operating data:	Not reported
Stream 5 - waste stream code:	Not reported
Stream 5 - trtmt method - sequence 1:	Not reported
Stream 5 - trtmt method - sequence 2:	Not reported
Stream 5 - trtmt method - sequence 3:	Not reported
Stream 5 - trtmt method - sequence 4:	Not reported
Stream 5 - trtmt method - sequence 5:	Not reported
Stream 5 - trtmt method - sequence 6:	Not reported
Stream 5 - trtmt method - sequence 7:	Not reported
Stream 5 - trtmt method - sequence 8:	Not reported
Stream 5 - based on operating data:	Not reported

**EMI:**

Name:	W. R. GRACE & CO
Address:	7237 E GAGE AV
City,State,Zip:	COMMERCE, CA
Year:	1987
County Code:	19
Air Basin:	SC
Facility ID:	6405
Air District Name:	SC
SIC Code:	2891

Map ID  
Direction  
Distance  
Elevation

MAP FINDINGS

Site

Database(s)

EDR ID Number  
EPA ID Number

**GCP APPLIED TECHNOLOGIES INC (Continued)**

**1000352276**

Air District Name: SOUTH COAST AQMD  
Community Health Air Pollution Info System: Not reported  
Consolidated Emission Reporting Rule: Not reported  
Total Organic Hydrocarbon Gases Tons/Yr: 0  
Reactive Organic Gases Tons/Yr: 0  
Carbon Monoxide Emissions Tons/Yr: 0  
NOX - Oxides of Nitrogen Tons/Yr: 0  
SOX - Oxides of Sulphur Tons/Yr: 0  
Particulate Matter Tons/Yr: 0  
Part. Matter 10 Micrometers and Smlr Tons/Yr:0

**LOS ANGELES CO. HMS:**

Name: W R GRACE & CO  
Address: 7237 E GAGE AVE  
City,State,Zip: COMMERCE, CA 900403812  
Region: LA  
Permit Category: Not reported  
Facility Id: 000176-000177  
Facility Type: Not reported  
Facility Status: Removed  
Area: 3V  
Permit Number: Not reported  
Permit Status: Not reported

Name: W R GRACE & CO  
Address: 7237 E GAGE AVE  
City,State,Zip: COMMERCE, CA 900403812  
Region: LA  
Permit Category: S  
Facility Id: 000176-048003  
Facility Type: S6  
Facility Status: Closed  
Area: 3V  
Permit Number: CGI009618  
Permit Status: Closed

Name: GCP APPLIED TECHNOLOGIES INC  
Address: 7237 E GAGE AVE  
City,State,Zip: COMMERCE, CA 900403812  
Region: LA  
Permit Category: I  
Facility Id: 000176-064094  
Facility Type: 09  
Facility Status: Permit  
Area: 3V  
Permit Number: 000878747  
Permit Status: Permit

Name: W R GRACE & CO  
Address: 7237 E GAGE AVE  
City,State,Zip: COMMERCE, CA 900403812  
Region: LA  
Permit Category: I  
Facility Id: 000176-I00177  
Facility Type: 09  
Facility Status: Closed  
Area: 3V

Map ID  
Direction  
Distance  
Elevation

MAP FINDINGS

Site

Database(s)

EDR ID Number  
EPA ID Number

**GCP APPLIED TECHNOLOGIES INC (Continued)**

**1000352276**

Permit Number: 000008603  
Permit Status: Closed

**NPDES:**

Name: GCP APPLIED TECHNOLOGIES INC  
Address: 7237 EAST GAGE AVENUE  
City,State,Zip: LOS ANGELES, CA 90040  
Facility Status: Active  
NPDES Number: CAS000001  
Region: 4  
Agency Number: 0  
Regulatory Measure ID: 468163  
Place ID: Not reported  
Order Number: 97-03-DWQ  
WDID: 4 19I026391  
Regulatory Measure Type: Enrollee  
Program Type: Industrial  
Adoption Date Of Regulatory Measure: Not reported  
Effective Date Of Regulatory Measure: 01/14/2016  
Termination Date Of Regulatory Measure: Not reported  
Expiration Date Of Regulatory Measure: Not reported  
Discharge Address: 62 Whittemore Avenue  
Discharge Name: GCP Applied Technologies Inc  
Discharge City: Cambriudge  
Discharge State: Massachusetts  
Discharge Zip: 2140  
Status: Not reported  
Status Date: Not reported  
Operator Name: Not reported  
Operator Address: Not reported  
Operator City: Not reported  
Operator State: Not reported  
Operator Zip: Not reported

**NPDES as of 03/2018:**

NPDES Number: CAS000001  
Status: Active  
Agency Number: 0  
Region: 4  
Regulatory Measure ID: 468163  
Order Number: 97-03-DWQ  
Regulatory Measure Type: Enrollee  
Place ID: Not reported  
WDID: 4 19I026391  
Program Type: Industrial  
Adoption Date Of Regulatory Measure: Not reported  
Effective Date Of Regulatory Measure: 01/14/2016  
Expiration Date Of Regulatory Measure: Not reported  
Termination Date Of Regulatory Measure: Not reported  
Discharge Name: GCP Applied Technologies Inc  
Discharge Address: 62 Whittemore Avenue  
Discharge City: Cambriudge  
Discharge State: Massachusetts  
Discharge Zip: 2140  
Received Date: Not reported  
Processed Date: Not reported  
Status: Not reported



Map ID  
Direction  
Distance  
Elevation

MAP FINDINGS

Site

Database(s)

EDR ID Number  
EPA ID Number

**GCP APPLIED TECHNOLOGIES INC (Continued)**

**1000352276**

Status Date:	Not reported
Place Size:	Not reported
Place Size Unit:	Not reported
Contact:	Not reported
Contact Title:	Not reported
Contact Phone:	Not reported
Contact Phone Ext:	Not reported
Contact Email:	Not reported
Operator Name:	Not reported
Operator Address:	Not reported
Operator City:	Not reported
Operator State:	Not reported
Operator Zip:	Not reported
Operator Contact:	Not reported
Operator Contact Title:	Not reported
Operator Contact Phone:	Not reported
Operator Contact Phone Ext:	Not reported
Operator Contact Email:	Not reported
Operator Type:	Not reported
Developer:	Not reported
Developer Address:	Not reported
Developer City:	Not reported
Developer State:	Not reported
Developer Zip:	Not reported
Developer Contact:	Not reported
Developer Contact Title:	Not reported
Constype Linear Utility Ind:	Not reported
Emergency Phone:	Not reported
Emergency Phone Ext:	Not reported
Constype Above Ground Ind:	Not reported
Constype Below Ground Ind:	Not reported
Constype Cable Line Ind:	Not reported
Constype Comm Line Ind:	Not reported
Constype Commercial Ind:	Not reported
Constype Electrical Line Ind:	Not reported
Constype Gas Line Ind:	Not reported
Constype Industrial Ind:	Not reported
Constype Other Description:	Not reported
Constype Other Ind:	Not reported
Constype Recons Ind:	Not reported
Constype Residential Ind:	Not reported
Constype Transport Ind:	Not reported
Constype Utility Description:	Not reported
Constype Utility Ind:	Not reported
Constype Water Sewer Ind:	Not reported
Dir Discharge Uswater Ind:	Not reported
Receiving Water Name:	Not reported
Certifier:	Not reported
Certifier Title:	Not reported
Certification Date:	Not reported
Primary Sic:	Not reported
Secondary Sic:	Not reported
Tertiary Sic:	Not reported
NPDES Number:	Not reported
Status:	Not reported
Agency Number:	Not reported

Map ID  
Direction  
Distance  
Elevation

MAP FINDINGS

Site

Database(s)

EDR ID Number  
EPA ID Number

**GCP APPLIED TECHNOLOGIES INC (Continued)**

**1000352276**

Region: 4  
Regulatory Measure ID: 468163  
Order Number: Not reported  
Regulatory Measure Type: Industrial  
Place ID: Not reported  
WDID: 4 19I026391  
Program Type: Not reported  
Adoption Date Of Regulatory Measure: Not reported  
Effective Date Of Regulatory Measure: Not reported  
Expiration Date Of Regulatory Measure: Not reported  
Termination Date Of Regulatory Measure: Not reported  
Discharge Name: Not reported  
Discharge Address: Not reported  
Discharge City: Not reported  
Discharge State: Not reported  
Discharge Zip: Not reported  
Received Date: 12/29/2015  
Processed Date: 01/14/2016  
Status: Active  
Status Date: 01/14/2016  
Place Size: 2  
Place Size Unit: Acres  
Contact: John Evelyn  
Contact Title: Operations Manager - West  
Contact Phone: 526-927-8513  
Contact Phone Ext: 2240  
Contact Email: John.D.Evelyn@grace.com  
Operator Name: GCP Applied Technologies Inc  
Operator Address: 62 Whittemore Avenue  
Operator City: Cambriudge  
Operator State: Massachusetts  
Operator Zip: 02140  
Operator Contact: John Evelyn  
Operator Contact Title: Operations Manager - West  
Operator Contact Phone: 562-927-8513  
Operator Contact Phone Ext: 2240  
Operator Contact Email: John.D.Evelyn@grace.com  
Operator Type: Private Business  
Developer: Not reported  
Developer Address: Not reported  
Developer City: Not reported  
Developer State: California  
Developer Zip: Not reported  
Developer Contact: Not reported  
Developer Contact Title: Not reported  
Constype Linear Utility Ind: Not reported  
Emergency Phone: 532-900-5051  
Emergency Phone Ext: Not reported  
Constype Above Ground Ind: Not reported  
Constype Below Ground Ind: Not reported  
Constype Cable Line Ind: Not reported  
Constype Comm Line Ind: Not reported  
Constype Commercial Ind: Not reported  
Constype Electrical Line Ind: Not reported  
Constype Gas Line Ind: Not reported  
Constype Industrial Ind: Not reported  
Constype Other Description: Not reported

Map ID  
Direction  
Distance  
Elevation

MAP FINDINGS

Site

Database(s)

EDR ID Number  
EPA ID Number

**GCP APPLIED TECHNOLOGIES INC (Continued)**

**1000352276**

Constype Other Ind: Not reported  
Constype Recons Ind: Not reported  
Constype Residential Ind: Not reported  
Constype Transport Ind: Not reported  
Constype Utility Description: Not reported  
Constype Utility Ind: Not reported  
Constype Water Sewer Ind: Not reported  
Dir Discharge Uswater Ind: N  
Receiving Water Name: County Of Los Angeles Storm Water Control Channel  
Certifier: John Evelyn  
Certifier Title: West Operations Manager  
Certification Date: 29-DEC-15  
Primary Sic: 2899-Chemicals and Chemical Preparations, NEC  
Secondary Sic: Not reported  
Tertiary Sic: Not reported

Name: GCP APPLIED TECHNOLOGIES INC  
Address: 7237 EAST GAGE AVENUE  
City,State,Zip: LOS ANGELES, CA 90040  
Facility Status: Not reported  
NPDES Number: Not reported  
Region: Not reported  
Agency Number: Not reported  
Regulatory Measure ID: Not reported  
Place ID: Not reported  
Order Number: Not reported  
WDID: 4 19I026391  
Regulatory Measure Type: Industrial  
Program Type: Not reported  
Adoption Date Of Regulatory Measure: Not reported  
Effective Date Of Regulatory Measure: Not reported  
Termination Date Of Regulatory Measure: Not reported  
Expiration Date Of Regulatory Measure: Not reported  
Discharge Address: Not reported  
Discharge Name: Not reported  
Discharge City: Not reported  
Discharge State: Not reported  
Discharge Zip: Not reported  
Status: Active  
Status Date: 01/14/2016  
Operator Name: GCP Applied Technologies Inc  
Operator Address: 62 Whittemore Avenue  
Operator City: Cambridge  
Operator State: Massachusetts  
Operator Zip: 02140

NPDES as of 03/2018:

NPDES Number: CAS000001  
Status: Active  
Agency Number: 0  
Region: 4  
Regulatory Measure ID: 468163  
Order Number: 97-03-DWQ  
Regulatory Measure Type: Enrollee  
Place ID: Not reported  
WDID: 4 19I026391  
Program Type: Industrial

Map ID  
Direction  
Distance  
Elevation

MAP FINDINGS

Site

Database(s)

EDR ID Number  
EPA ID Number

**GCP APPLIED TECHNOLOGIES INC (Continued)**

**1000352276**

Adoption Date Of Regulatory Measure: Not reported  
Effective Date Of Regulatory Measure: 01/14/2016  
Expiration Date Of Regulatory Measure: Not reported  
Termination Date Of Regulatory Measure: Not reported  
Discharge Name: GCP Applied Technologies Inc  
Discharge Address: 62 Whittemore Avenue  
Discharge City: Cambridge  
Discharge State: Massachusetts  
Discharge Zip: 2140  
Received Date: Not reported  
Processed Date: Not reported  
Status: Not reported  
Status Date: Not reported  
Place Size: Not reported  
Place Size Unit: Not reported  
Contact: Not reported  
Contact Title: Not reported  
Contact Phone: Not reported  
Contact Phone Ext: Not reported  
Contact Email: Not reported  
Operator Name: Not reported  
Operator Address: Not reported  
Operator City: Not reported  
Operator State: Not reported  
Operator Zip: Not reported  
Operator Contact: Not reported  
Operator Contact Title: Not reported  
Operator Contact Phone: Not reported  
Operator Contact Phone Ext: Not reported  
Operator Contact Email: Not reported  
Operator Type: Not reported  
Developer: Not reported  
Developer Address: Not reported  
Developer City: Not reported  
Developer State: Not reported  
Developer Zip: Not reported  
Developer Contact: Not reported  
Developer Contact Title: Not reported  
Constype Linear Utility Ind: Not reported  
Emergency Phone: Not reported  
Emergency Phone Ext: Not reported  
Constype Above Ground Ind: Not reported  
Constype Below Ground Ind: Not reported  
Constype Cable Line Ind: Not reported  
Constype Comm Line Ind: Not reported  
Constype Commercial Ind: Not reported  
Constype Electrical Line Ind: Not reported  
Constype Gas Line Ind: Not reported  
Constype Industrial Ind: Not reported  
Constype Other Description: Not reported  
Constype Other Ind: Not reported  
Constype Recons Ind: Not reported  
Constype Residential Ind: Not reported  
Constype Transport Ind: Not reported  
Constype Utility Description: Not reported  
Constype Utility Ind: Not reported  
Constype Water Sewer Ind: Not reported

Map ID  
Direction  
Distance  
Elevation

MAP FINDINGS

Site

Database(s)

EDR ID Number  
EPA ID Number

**GCP APPLIED TECHNOLOGIES INC (Continued)**

**1000352276**

Dir Discharge Uswater Ind:	Not reported
Receiving Water Name:	Not reported
Certifier:	Not reported
Certifier Title:	Not reported
Certification Date:	Not reported
Primary Sic:	Not reported
Secondary Sic:	Not reported
Tertiary Sic:	Not reported
NPDES Number:	Not reported
Status:	Not reported
Agency Number:	Not reported
Region:	4
Regulatory Measure ID:	468163
Order Number:	Not reported
Regulatory Measure Type:	Industrial
Place ID:	Not reported
WDID:	4 19I026391
Program Type:	Not reported
Adoption Date Of Regulatory Measure:	Not reported
Effective Date Of Regulatory Measure:	Not reported
Expiration Date Of Regulatory Measure:	Not reported
Termination Date Of Regulatory Measure:	Not reported
Discharge Name:	Not reported
Discharge Address:	Not reported
Discharge City:	Not reported
Discharge State:	Not reported
Discharge Zip:	Not reported
Received Date:	12/29/2015
Processed Date:	01/14/2016
Status:	Active
Status Date:	01/14/2016
Place Size:	2
Place Size Unit:	Acres
Contact:	John Evelyn
Contact Title:	Operations Manager - West
Contact Phone:	526-927-8513
Contact Phone Ext:	2240
Contact Email:	John.D.Evelyn@grace.com
Operator Name:	GCP Applied Technologies Inc
Operator Address:	62 Whittemore Avenue
Operator City:	Cambriudge
Operator State:	Massachusetts
Operator Zip:	02140
Operator Contact:	John Evelyn
Operator Contact Title:	Operations Manager - West
Operator Contact Phone:	562-927-8513
Operator Contact Phone Ext:	2240
Operator Contact Email:	John.D.Evelyn@grace.com
Operator Type:	Private Business
Developer:	Not reported
Developer Address:	Not reported
Developer City:	Not reported
Developer State:	California
Developer Zip:	Not reported
Developer Contact:	Not reported
Developer Contact Title:	Not reported

Map ID  
Direction  
Distance  
Elevation

MAP FINDINGS

Site

Database(s)

EDR ID Number  
EPA ID Number

**GCP APPLIED TECHNOLOGIES INC (Continued)**

**1000352276**

Constype Linear Utility Ind:	Not reported
Emergency Phone:	532-900-5051
Emergency Phone Ext:	Not reported
Constype Above Ground Ind:	Not reported
Constype Below Ground Ind:	Not reported
Constype Cable Line Ind:	Not reported
Constype Comm Line Ind:	Not reported
Constype Commercial Ind:	Not reported
Constype Electrical Line Ind:	Not reported
Constype Gas Line Ind:	Not reported
Constype Industrial Ind:	Not reported
Constype Other Description:	Not reported
Constype Other Ind:	Not reported
Constype Recons Ind:	Not reported
Constype Residential Ind:	Not reported
Constype Transport Ind:	Not reported
Constype Utility Description:	Not reported
Constype Utility Ind:	Not reported
Constype Water Sewer Ind:	Not reported
Dir Discharge Uswater Ind:	N
Receiving Water Name:	County Of Los Angeles Storm Water Control Channel
Certifier:	John Evelyn
Certifier Title:	West Operations Manager
Certification Date:	29-DEC-15
Primary Sic:	2899-Chemicals and Chemical Preparations, NEC
Secondary Sic:	Not reported
Tertiary Sic:	Not reported

LA Co. Site Mitigation:

Name:	W.R. GRACE AND COMPANY
Address:	7237 E GAGE AVE
City,State,Zip:	COMMERCE, CA 90040
Facility ID:	FA0011766
Status:	Not reported
Site ID:	SD0010143
Jurisdiction:	Not reported
Case ID:	RO0010143
Abated:	Yes
Assigned To:	Shahin Nourishad
Entered Date:	Not reported
Abated Date:	09/27/1989

WDS:

Name:	W R GRACE & CO - CPD
Address:	7237 E GAGE AVENUE
City:	LOS ANGELES
Facility ID:	4 19I009618
Facility Type:	Not reported
Facility Status:	Active - Any facility with a continuous or seasonal discharge that is under Waste Discharge Requirements.
NPDES Number:	CAS000001 The 1st 2 characters designate the state. The remaining 7 are assigned by the Regional Board
Subregion:	4
Facility Telephone:	Not reported
Facility Contact:	Not reported

Map ID  
Direction  
Distance  
Elevation

MAP FINDINGS

Site

Database(s)

EDR ID Number  
EPA ID Number

**GCP APPLIED TECHNOLOGIES INC (Continued)**

**1000352276**

Agency Name: W R GRACE & CO - CONN  
Agency Address: Not reported  
Agency City,St,Zip: 0  
Agency Contact: Not reported  
Agency Telephone: Not reported  
Agency Type: Not reported  
SIC Code: 0  
SIC Code 2: Not reported  
Primary Waste Type: Not reported  
Primary Waste: Not reported  
Waste Type2: Not reported  
Waste2: Not reported  
Primary Waste Type: Not reported  
Secondary Waste: Not reported  
Secondary Waste Type: Not reported  
Design Flow: 0  
Baseline Flow: 0  
Reclamation: Not reported  
POTW: Not reported  
Treat To Water: Minor Threat to Water Quality. A violation of a regional board order should cause a relatively minor impairment of beneficial uses compared to a major or minor threat. Not: All nurds without a TTWQ will be considered a minor threat to water quality unless coded at a higher Level. A Zero (0) may be used to code those NURDS that are found to represent no threat to water quality.  
  
Complexity: Category C - Facilities having no waste treatment systems, such as cooling water dischargers or those who must comply through best management practices, facilities with passive waste treatment and disposal systems, such as septic systems with subsurface disposal, or dischargers having waste storage systems with land disposal such as dairy waste ponds.

**CIWQS:**

Name: GCP APPLIED TECHNOLOGIES INC  
Address: 7237 EAST GAGE AVENUE  
City,State,Zip: LOS ANGELES, CA 90040  
Agency: GCP Applied Technologies Inc  
Agency Address: 62 Whittemore Avenue, Cambridge, MA 02140  
Place/Project Type: Industrial - Chemicals and Chemical Preparations, NEC  
SIC/NAICS: 2899  
Region: 4  
Program: INDSTW  
Regulatory Measure Status: Active  
Regulatory Measure Type: Storm water industrial  
Order Number: 2014-0057-DWQ  
WDID: 4 19I026391  
NPDES Number: CAS000001  
Adoption Date: Not reported  
Effective Date: 01/14/2016  
Termination Date: Not reported  
Expiration/Review Date: Not reported  
Design Flow: Not reported  
Major/Minor: Not reported  
Complexity: Not reported  
TTWQ: Not reported  
Enforcement Actions within 5 years: 1  
Violations within 5 years: 1

Map ID  
Direction  
Distance  
Elevation

MAP FINDINGS

Site

Database(s)

EDR ID Number  
EPA ID Number

**GCP APPLIED TECHNOLOGIES INC (Continued)**

**1000352276**

Latitude: 33.97435  
Longitude: -118.12763

**CERS:**

Name: GCP APPLIED TECHNOLOGIES INC  
Address: 7237 EAST GAGE AVENUE  
City,State,Zip: LOS ANGELES, CA 90040  
Site ID: 532643  
CERS ID: 843566  
CERS Description: Industrial Facility Storm Water

**Violations:**

Site ID: 532643  
Site Name: GCP Applied Technologies Inc  
Violation Date: 3/3/2016  
Citation: 2014-0057-DWQ - Industrial General Permit  
Violation Description: SWPPP  
Violation Notes: The SWPPP and MRP document was incomplete.  
Violation Division: Water Boards  
Violation Program: INDSTW  
Violation Source: SMARTS

**Evaluation:**

Eval General Type: Compliance Evaluation Inspection  
Eval Date: 06-07-2016  
Violations Found: No  
Eval Type: Industrial Storm Water Compliance Evaluation  
Eval Notes: This inspection was conducted to evaluate the facility's compliance with the Stormwater Permit. The facility was in compliance at the time of the inspection. No further actions required at this time. See attached 6/7/16 Inspection Report for more details.  
Eval Division: Water Boards  
Eval Program: INDSTW  
Eval Source: SMARTS

Eval General Type: Compliance Evaluation Inspection  
Eval Date: 03-03-2016  
Violations Found: Yes  
Eval Type: Industrial Storm Water Compliance Evaluation  
Eval Notes: Staff conducted a compliance inspection at the site after staff visited the site in response to a NOT request from former company owner. At the site staff met with Mr. John D. Evelyn, Operations Manager- West Grace Construction Products of GCP Applied Technology, (562) 927-8513. The SWPPP and MRP document was reviewed. The document was incomplete. Certification was missing, the quantity of chemicals used at the site was not included and site map was missing information. Also, a description of sampling and analytical method was incomplete. A Notice to Comply was given for violation of section X of the IGP. The site was clean and organized. Totes with chemicals and empty totes were placed in containment areas outdoors. Staff recommended to keep them indoors. A review of laboratory results of storm water samples collected on January 5, 2016 storm event show exceedance of iron benchmark. A routine compliance inspection is recommended. Photos are attached.  
Eval Division: Water Boards  
Eval Program: INDSTW  
Eval Source: SMARTS



Map ID  
Direction  
Distance  
Elevation

MAP FINDINGS

Site

Database(s)

EDR ID Number  
EPA ID Number

**GCP APPLIED TECHNOLOGIES INC (Continued)**

**1000352276**

Enforcement Action:

Site ID: 532643  
Site Name: GCP Applied Technologies Inc  
Site Address: 7237 EAST GAGE AVENUE  
Site City: LOS ANGELES  
Site Zip: 90040  
Enf Action Date: 03-03-2016  
Enf Action Type: Notice to Comply  
Enf Action Description: Notice to Comply  
Enf Action Notes: The SWPPP and MRP document was incomplete. The document need to be revised according to section X of the IGP.  
  
Enf Action Division: Water Boards  
Enf Action Program: INDSTW  
Enf Action Source: SMARTS

Affiliation:

Affiliation Type Desc: Owner/Operator  
Entity Name: GCP Applied Technologies Inc  
Entity Title: Operator  
Affiliation Address: 62 Whittemore Avenue  
Affiliation City: Cambridge  
Affiliation State: MA  
Affiliation Country: Not reported  
Affiliation Zip: 02140  
Affiliation Phone: Not reported

Name: GCP APPLIED TECHNOLOGIES  
Address: 7237 E GAGE AVE  
City,State,Zip: COMMERCE, CA 90040  
Site ID: 407005  
CERS ID: 10281862  
CERS Description: Chemical Storage Facilities

Violations:

Site ID: 407005  
Site Name: GCP Applied Technologies  
Violation Date: 7/16/2014  
Citation: HSC 6.95 25508(a)(1) - California Health and Safety Code, Chapter 6.95, Section(s) 25508(a)(1)  
Violation Description: Failure to complete and electronically submit hazardous material inventory information for all reportable hazardous materials on site at or above reportable quantities.  
Violation Notes: Returned to compliance on 12/01/2017. OBSERVATION: Upon review of the CERS online submittals, deficiencies were observed that require corrections and/or additions CORRECTIVE ACTION: Provide corrections to CERS Hazardous Materials inventory and resubmit.  
  
Violation Division: Los Angeles County Fire Department  
Violation Program: HMRRP  
Violation Source: CERS

Evaluation:

Eval General Type: Compliance Evaluation Inspection  
Eval Date: 07-16-2014  
Violations Found: No  
Eval Type: Routine done by local agency

Map ID  
Direction  
Distance  
Elevation

MAP FINDINGS

Site

Database(s)

EDR ID Number  
EPA ID Number

**GCP APPLIED TECHNOLOGIES INC (Continued)**

**1000352276**

Eval Notes: Not reported  
Eval Division: Los Angeles County Fire Department  
Eval Program: HW  
Eval Source: CERS

Eval General Type: Other/Unknown  
Eval Date: 10-10-2017  
Violations Found: No  
Eval Type: Other, not routine, done by local agency  
Eval Notes: Not reported  
Eval Division: Los Angeles County Fire Department  
Eval Program: HMRRP  
Eval Source: CERS

Eval General Type: Compliance Evaluation Inspection  
Eval Date: 07-16-2014  
Violations Found: Yes  
Eval Type: Routine done by local agency  
Eval Notes: Not reported  
Eval Division: Los Angeles County Fire Department  
Eval Program: HMRRP  
Eval Source: CERS

Eval General Type: Compliance Evaluation Inspection  
Eval Date: 10-21-2019  
Violations Found: No  
Eval Type: Routine done by local agency  
Eval Notes: JOHN DELANEY, PRODUCTION SUPERVISOR  
Eval Division: Los Angeles County Fire Department  
Eval Program: HMRRP  
Eval Source: CERS

Eval General Type: Other/Unknown  
Eval Date: 12-01-2017  
Violations Found: No  
Eval Type: Other, not routine, done by local agency  
Eval Notes: Not reported  
Eval Division: Los Angeles County Fire Department  
Eval Program: HMRRP  
Eval Source: CERS

Coordinates:  
Site ID: 407005  
Facility Name: GCP Applied Technologies  
Env Int Type Code: HMBP  
Program ID: 10281862  
Coord Name: Not reported  
Ref Point Type Desc: Center of a facility or station.  
Latitude: 33.975040  
Longitude: -118.127630

Affiliation:  
Affiliation Type Desc: CUPA District  
Entity Name: Los Angeles County Fire  
Entity Title: Not reported  
Affiliation Address: 5825 Rickenbacker Road

Map ID  
Direction  
Distance  
Elevation

MAP FINDINGS

Site

Database(s)

EDR ID Number  
EPA ID Number

**GCP APPLIED TECHNOLOGIES INC (Continued)**

**1000352276**

Affiliation City: Commerce  
Affiliation State: CA  
Affiliation Country: Not reported  
Affiliation Zip: 90040-3027  
Affiliation Phone: (323) 890-4000

Affiliation Type Desc: Document Preparer  
Entity Name: John D. Evelyn  
Entity Title: Not reported  
Affiliation Address: Not reported  
Affiliation City: Not reported  
Affiliation State: Not reported  
Affiliation Country: Not reported  
Affiliation Zip: Not reported  
Affiliation Phone: Not reported

Affiliation Type Desc: Operator  
Entity Name: JOHN EVELYN  
Entity Title: Not reported  
Affiliation Address: Not reported  
Affiliation City: Not reported  
Affiliation State: Not reported  
Affiliation Country: Not reported  
Affiliation Zip: Not reported  
Affiliation Phone: (562) 927-8513

Affiliation Type Desc: Environmental Contact  
Entity Name: JOHN EVELYN  
Entity Title: Not reported  
Affiliation Address: 7237 E GAGE AVE  
Affiliation City: Commerce  
Affiliation State: CA  
Affiliation Country: Not reported  
Affiliation Zip: 90040  
Affiliation Phone: Not reported

Affiliation Type Desc: Facility Mailing Address  
Entity Name: Mailing Address  
Entity Title: Not reported  
Affiliation Address: 7237 E GAGE AVE  
Affiliation City: COMMERCE  
Affiliation State: CA  
Affiliation Country: Not reported  
Affiliation Zip: 90040  
Affiliation Phone: Not reported

Affiliation Type Desc: Legal Owner  
Entity Name: GCP Applied Technologies  
Entity Title: Not reported  
Affiliation Address: 7237 E GAGE AVE  
Affiliation City: COMMERCE  
Affiliation State: CA  
Affiliation Country: United States  
Affiliation Zip: 90040  
Affiliation Phone: (617) 876-1400

Affiliation Type Desc: Parent Corporation

Map ID  
Direction  
Distance  
Elevation

MAP FINDINGS

Site

Database(s)

EDR ID Number  
EPA ID Number

**GCP APPLIED TECHNOLOGIES INC (Continued)**

**1000352276**

Entity Name: GCP Applied Technologies  
Entity Title: Not reported  
Affiliation Address: Not reported  
Affiliation City: Not reported  
Affiliation State: Not reported  
Affiliation Country: Not reported  
Affiliation Zip: Not reported  
Affiliation Phone: Not reported

Name: GCP APPLIED TECHNOLOGIES, INC  
Address: 7237 EAST GAGE AVE  
City,State,Zip: LOS ANGELES, CA 90040  
Site ID: 84003  
CERS ID: 90040WRGRC7237E  
CERS Description: Toxic Release Inventory

Affiliation:  
Affiliation Type Desc: Company Official  
Entity Name: Karen Ethier  
Entity Title: Vice President, EHSQ  
Affiliation Address: 62 WHITTEMORE AVE  
Affiliation City: CAMBRIDGE  
Affiliation State: MA  
Affiliation Country: Not reported  
Affiliation Zip: 90040  
Affiliation Phone: Not reported

Affiliation Type Desc: Public Contact  
Entity Name: BRIAN O'CONNELL  
Entity Title: Not reported  
Affiliation Address: 62 WHITTEMORE AVE  
Affiliation City: CAMBRIDGE  
Affiliation State: MA  
Affiliation Country: Not reported  
Affiliation Zip: 90040  
Affiliation Phone: 6174984594

Affiliation Type Desc: Technical Contact  
Entity Name: BRIAN O'CONNELL  
Entity Title: Not reported  
Affiliation Address: 62 WHITTEMORE AVE  
Affiliation City: CAMBRIDGE  
Affiliation State: MA  
Affiliation Country: Not reported  
Affiliation Zip: 90040  
Affiliation Phone: 6174984594

Affiliation Type Desc: Parent Company  
Entity Name: GCP Applied Technologies Inc  
Entity Title: Not reported  
Affiliation Address: 62 WHITTEMORE AVE  
Affiliation City: CAMBRIDGE  
Affiliation State: MA  
Affiliation Country: Not reported  
Affiliation Zip: 90040  
Affiliation Phone: Not reported

Map ID  
 Direction  
 Distance  
 Elevation

MAP FINDINGS

Site

Database(s)

EDR ID Number  
 EPA ID Number

**K88**  
**ESE**  
**1/8-1/4**  
**0.240 mi.**  
**1267 ft.**

**SO.WEST PUMPING SVC.**  
**7237 EAST GAGE AVE**  
**LOS ANGELES, CA 90040**

**Site 6 of 11 in cluster K**

**RCRA NonGen / NLR**  
**FINDS**  
**ECHO**

**1000436715**  
**CAD000456301**

**Relative:**  
**Lower**  
**Actual:**  
**152 ft.**

RCRA NonGen / NLR:	
Date Form Received by Agency:	1980-08-01 00:00:00.0
Handler Name:	SO.WEST PUMPING SVC.
Handler Address:	7237 EAST GAGE AVE
Handler City,State,Zip:	LOS ANGELES, CA 90040
EPA ID:	CAD000456301
Contact Name:	ENVIRONMENTAL MANAGER
Contact Address:	7237 EAST GAGE AVE
Contact City,State,Zip:	LOS ANGELES, CA 90040
Contact Telephone:	213-264-3715
Contact Fax:	Not reported
Contact Email:	Not reported
Contact Title:	Not reported
EPA Region:	09
Land Type:	Other
Federal Waste Generator Description:	Not a generator, verified
Non-Notifier:	Not reported
Biennial Report Cycle:	Not reported
Accessibility:	Not reported
Active Site Indicator:	Handler Activities
State District Owner:	CA
State District:	3
Mailing Address:	PO BOX 4114
Mailing City,State,Zip:	WITTIER, CA 90607
Owner Name:	PLUTE RICHARD
Owner Type:	Private
Operator Name:	NOT REQUIRED
Operator Type:	Private
Short-Term Generator Activity:	No
Importer Activity:	No
Mixed Waste Generator:	No
Transporter Activity:	Yes
Transfer Facility Activity:	No
Recycler Activity with Storage:	No
Small Quantity On-Site Burner Exemption:	No
Smelting Melting and Refining Furnace Exemption:	No
Underground Injection Control:	No
Off-Site Waste Receipt:	No
Universal Waste Indicator:	No
Universal Waste Destination Facility:	No
Federal Universal Waste:	No
Active Site Fed-Reg Treatment Storage and Disposal Facility:	Not reported
Active Site Converter Treatment storage and Disposal Facility:	Not reported
Active Site State-Reg Treatment Storage and Disposal Facility:	Not reported
Active Site State-Reg Handler:	---
Federal Facility Indicator:	Not reported
Hazardous Secondary Material Indicator:	NN
Sub-Part K Indicator:	Not reported
Commercial TSD Indicator:	No
Treatment Storage and Disposal Type:	Not reported
2018 GPRA Permit Baseline:	Not on the Baseline
2018 GPRA Renewals Baseline:	Not on the Baseline
Permit Renewals Workload Universe:	Not reported

Map ID  
 Direction  
 Distance  
 Elevation

MAP FINDINGS

Site

Database(s)

EDR ID Number  
 EPA ID Number

**SO.WEST PUMPING SVC. (Continued)**

**1000436715**

Permit Workload Universe:	Not reported
Permit Progress Universe:	Not reported
Post-Closure Workload Universe:	Not reported
Closure Workload Universe:	Not reported
202 GPRA Corrective Action Baseline:	No
Corrective Action Workload Universe:	No
Subject to Corrective Action Universe:	No
Non-TSDFs Where RCRA CA has Been Imposed Universe:	No
TSDFs Potentially Subject to CA Under 3004 (u)/(v) Universe:	No
TSDFs Only Subject to CA under Discretionary Auth Universe:	No
Corrective Action Priority Ranking:	No NCAPS ranking
Environmental Control Indicator:	No
Institutional Control Indicator:	No
Human Exposure Controls Indicator:	N/A
Groundwater Controls Indicator:	N/A
Operating TSDF Universe:	Not reported
Full Enforcement Universe:	Not reported
Significant Non-Complier Universe:	No
Unaddressed Significant Non-Complier Universe:	No
Addressed Significant Non-Complier Universe:	No
Significant Non-Complier With a Compliance Schedule Universe:	No
Financial Assurance Required:	Not reported
Handler Date of Last Change:	2002-06-27 03:22:16.0
Recognized Trader-Importer:	No
Recognized Trader-Exporter:	No
Importer of Spent Lead Acid Batteries:	No
Exporter of Spent Lead Acid Batteries:	No
Recycler Activity Without Storage:	Not reported
Manifest Broker:	Not reported
Sub-Part P Indicator:	Not reported

Handler - Owner Operator:

Owner/Operator Indicator:	Owner
Owner/Operator Name:	PLUTE RICHARD
Legal Status:	Private
Date Became Current:	Not reported
Date Ended Current:	Not reported
Owner/Operator Address:	NOT REQUIRED
Owner/Operator City,State,Zip:	NOT REQUIRED, ME 99999
Owner/Operator Telephone:	415-555-1212
Owner/Operator Telephone Ext:	Not reported
Owner/Operator Fax:	Not reported
Owner/Operator Email:	Not reported

Owner/Operator Indicator:	Operator
Owner/Operator Name:	NOT REQUIRED
Legal Status:	Private
Date Became Current:	Not reported
Date Ended Current:	Not reported
Owner/Operator Address:	NOT REQUIRED
Owner/Operator City,State,Zip:	NOT REQUIRED, ME 99999
Owner/Operator Telephone:	415-555-1212
Owner/Operator Telephone Ext:	Not reported
Owner/Operator Fax:	Not reported
Owner/Operator Email:	Not reported

Map ID  
Direction  
Distance  
Elevation

MAP FINDINGS

Site

Database(s)

EDR ID Number  
EPA ID Number

**SO.WEST PUMPING SVC. (Continued)**

**1000436715**

Historic Generators:

Receive Date:	1980-08-01 00:00:00.0
Handler Name:	SO.WEST PUMPING SVC.
Federal Waste Generator Description:	Not a generator, verified
State District Owner:	CA
Large Quantity Handler of Universal Waste:	No
Recognized Trader Importer:	No
Recognized Trader Exporter:	No
Spent Lead Acid Battery Importer:	No
Spent Lead Acid Battery Exporter:	No
Current Record:	Yes
Non Storage Recycler Activity:	Not reported
Electronic Manifest Broker:	Not reported

List of NAICS Codes and Descriptions:

NAICS Code:	327993
NAICS Description:	MINERAL WOOL MANUFACTURING
NAICS Code:	48411
NAICS Description:	GENERAL FREIGHT TRUCKING, LOCAL

Facility Has Received Notices of Violations:

Violations: No Violations Found

Evaluation Action Summary:

Evaluations: No Evaluations Found

FINDS:

Registry ID: 110009527351

Click Here:

Environmental Interest/Information System:

RCRAInfo is a national information system that supports the Resource Conservation and Recovery Act (RCRA) program through the tracking of events and activities related to facilities that generate, transport, and treat, store, or dispose of hazardous waste. RCRAInfo allows RCRA program staff to track the notification, permit, compliance, and corrective action activities required under RCRA.

[Click this hyperlink](#) while viewing on your computer to access additional FINDS: detail in the EDR Site Report.

ECHO:

Envid:	1000436715
Registry ID:	110009527351
DFR URL:	<a href="http://echo.epa.gov/detailed-facility-report?fid=110009527351">http://echo.epa.gov/detailed-facility-report?fid=110009527351</a>
Name:	SO.WEST PUMPING SVC.
Address:	7237 EAST GAGE AVE
City,State,Zip:	LOS ANGELES, CA 90040

Map ID  
 Direction  
 Distance  
 Elevation

MAP FINDINGS

EDR ID Number  
 EPA ID Number

**89**  
**SW**  
**1/8-1/4**  
**0.241 mi.**  
**1275 ft.**

**APPERSON BUSINESS FORMS INC**  
**6855 E GAGE AVE**  
**LOS ANGELES, CA 90040**

**RCRA-SQG** **1000218790**  
**FINDS** **CAD981579154**  
**ECHO**  
**LOS ANGELES CO. HMS**

**Relative:**  
**Lower**  
**Actual:**  
**145 ft.**

RCRA-SQG:  
 Date Form Received by Agency: 1996-09-01 00:00:00.0  
 Handler Name: APPERSON BUSINESS FORMS INC  
 Handler Address: 6855 E GAGE AVE  
 Handler City,State,Zip: LOS ANGELES, CA 90040  
 EPA ID: CAD981579154  
 Contact Name: Not reported  
 Contact Address: Not reported  
 Contact City,State,Zip: Not reported  
 Contact Telephone: Not reported  
 Contact Fax: Not reported  
 Contact Email: Not reported  
 Contact Title: Not reported  
 EPA Region: 09  
 Land Type: Not reported  
 Federal Waste Generator Description: Small Quantity Generator  
 Non-Notifier: Not reported  
 Biennial Report Cycle: Not reported  
 Accessibility: Not reported  
 Active Site Indicator: Handler Activities  
 State District Owner: CA  
 State District: 3  
 Mailing Address: 6855 E GAGE AVE  
 Mailing City,State,Zip: LOS ANGELES, CA 90040  
 Owner Name: Not reported  
 Owner Type: Not reported  
 Operator Name: NOT REQUIRED  
 Operator Type: Private  
 Short-Term Generator Activity: No  
 Importer Activity: No  
 Mixed Waste Generator: No  
 Transporter Activity: No  
 Transfer Facility Activity: No  
 Recycler Activity with Storage: No  
 Small Quantity On-Site Burner Exemption: No  
 Smelting Melting and Refining Furnace Exemption: No  
 Underground Injection Control: No  
 Off-Site Waste Receipt: No  
 Universal Waste Indicator: No  
 Universal Waste Destination Facility: No  
 Federal Universal Waste: No  
 Active Site Fed-Reg Treatment Storage and Disposal Facility: Not reported  
 Active Site Converter Treatment storage and Disposal Facility: Not reported  
 Active Site State-Reg Treatment Storage and Disposal Facility: Not reported  
 Active Site State-Reg Handler: ---  
 Federal Facility Indicator: Not reported  
 Hazardous Secondary Material Indicator: NN  
 Sub-Part K Indicator: Not reported  
 Commercial TSD Indicator: No  
 Treatment Storage and Disposal Type: Not reported  
 2018 GPRA Permit Baseline: Not on the Baseline  
 2018 GPRA Renewals Baseline: Not on the Baseline  
 Permit Renewals Workload Universe: Not reported



Map ID  
 Direction  
 Distance  
 Elevation

MAP FINDINGS

Site

Database(s)

EDR ID Number  
 EPA ID Number

**APPERSON BUSINESS FORMS INC (Continued)**

**1000218790**

Permit Workload Universe:	Not reported
Permit Progress Universe:	Not reported
Post-Closure Workload Universe:	Not reported
Closure Workload Universe:	Not reported
202 GPRA Corrective Action Baseline:	No
Corrective Action Workload Universe:	No
Subject to Corrective Action Universe:	No
Non-TSDFs Where RCRA CA has Been Imposed Universe:	No
TSDFs Potentially Subject to CA Under 3004 (u)/(v) Universe:	No
TSDFs Only Subject to CA under Discretionary Auth Universe:	No
Corrective Action Priority Ranking:	No NCAPS ranking
Environmental Control Indicator:	No
Institutional Control Indicator:	No
Human Exposure Controls Indicator:	N/A
Groundwater Controls Indicator:	N/A
Operating TSDF Universe:	Not reported
Full Enforcement Universe:	Not reported
Significant Non-Complier Universe:	No
Unaddressed Significant Non-Complier Universe:	No
Addressed Significant Non-Complier Universe:	No
Significant Non-Complier With a Compliance Schedule Universe:	No
Financial Assurance Required:	Not reported
Handler Date of Last Change:	2002-06-27 03:25:52.0
Recognized Trader-Importer:	No
Recognized Trader-Exporter:	No
Importer of Spent Lead Acid Batteries:	No
Exporter of Spent Lead Acid Batteries:	No
Recycler Activity Without Storage:	Not reported
Manifest Broker:	Not reported
Sub-Part P Indicator:	Not reported

Handler - Owner Operator:

Owner/Operator Indicator:	Owner
Owner/Operator Name:	ROBERT PAUL APPERSON
Legal Status:	Private
Date Became Current:	Not reported
Date Ended Current:	Not reported
Owner/Operator Address:	NOT REQUIRED
Owner/Operator City,State,Zip:	NOT REQUIRED, ME 99999
Owner/Operator Telephone:	415-555-1212
Owner/Operator Telephone Ext:	Not reported
Owner/Operator Fax:	Not reported
Owner/Operator Email:	Not reported

Owner/Operator Indicator:	Operator
Owner/Operator Name:	NOT REQUIRED
Legal Status:	Private
Date Became Current:	Not reported
Date Ended Current:	Not reported
Owner/Operator Address:	NOT REQUIRED
Owner/Operator City,State,Zip:	NOT REQUIRED, ME 99999
Owner/Operator Telephone:	415-555-1212
Owner/Operator Telephone Ext:	Not reported
Owner/Operator Fax:	Not reported
Owner/Operator Email:	Not reported

Map ID  
Direction  
Distance  
Elevation

MAP FINDINGS

Site

Database(s)

EDR ID Number  
EPA ID Number

**APPERSON BUSINESS FORMS INC (Continued)**

**1000218790**

Historic Generators:

Receive Date: 1996-09-01 00:00:00.0  
Handler Name: APPERSON BUSINESS FORMS INC  
Federal Waste Generator Description: Small Quantity Generator  
State District Owner: CA  
Large Quantity Handler of Universal Waste: No  
Recognized Trader Importer: No  
Recognized Trader Exporter: No  
Spent Lead Acid Battery Importer: No  
Spent Lead Acid Battery Exporter: No  
Current Record: Yes  
Non Storage Recycler Activity: Not reported  
Electronic Manifest Broker: Not reported

Receive Date: 1986-09-30 00:00:00.0  
Handler Name: APPERSON BUSINESS FORMS INC  
Federal Waste Generator Description: Large Quantity Generator  
State District Owner: CA  
Large Quantity Handler of Universal Waste: No  
Recognized Trader Importer: No  
Recognized Trader Exporter: No  
Spent Lead Acid Battery Importer: No  
Spent Lead Acid Battery Exporter: No  
Current Record: No  
Non Storage Recycler Activity: Not reported  
Electronic Manifest Broker: Not reported

List of NAICS Codes and Descriptions:

NAICS Code: 323116  
NAICS Description: MANIFOLD BUSINESS FORMS PRINTING

Facility Has Received Notices of Violations:

Violations: No Violations Found

Evaluation Action Summary:

Evaluations: No Evaluations Found

FINDS:

Registry ID: 110002721573

Click Here:

Environmental Interest/Information System:

California Hazardous Waste Tracking System - Datamart (HWTS-DATAMART) provides California with information on hazardous waste shipments for generators, transporters, and treatment, storage, and disposal facilities.

RCRAInfo is a national information system that supports the Resource Conservation and Recovery Act (RCRA) program through the tracking of events and activities related to facilities that generate, transport, and treat, store, or dispose of hazardous waste. RCRAInfo allows RCRA program staff to track the notification, permit, compliance, and corrective action activities required under RCRA.

Map ID  
Direction  
Distance  
Elevation

MAP FINDINGS

Site

Database(s)

EDR ID Number  
EPA ID Number

**APPERSON BUSINESS FORMS INC (Continued)**

**1000218790**

[Click this hyperlink](#) while viewing on your computer to access additional FINDS: detail in the EDR Site Report.

**ECHO:**

Envid: 1000218790  
Registry ID: 110002721573  
DFR URL: <http://echo.epa.gov/detailed-facility-report?fid=110002721573>  
Name: APPERSON BUSINESS FORMS INC  
Address: 6855 E GAGE AVE  
City,State,Zip: LOS ANGELES, CA 90040

**LOS ANGELES CO. HMS:**

Name: APPERSON PRINT MGMT SERVICES  
Address: 6855 E GAGE AVE  
City,State,Zip: COMMERCE, CA 90040  
Region: LA  
Permit Category: I  
Facility Id: 005112-105304  
Facility Type: 01  
Facility Status: Closed  
Area: 3V  
Permit Number: 000000614  
Permit Status: Closed

**M90  
ESE  
1/8-1/4  
0.242 mi.  
1276 ft.**

**JOSEPH E AMASH  
7667 E SLAUSON AVE  
CITY OF COMMERCE, CA 90040**

**HIST UST U001561632  
N/A**

**Site 2 of 9 in cluster M**

**Relative:  
Higher  
Actual:  
159 ft.**

**HIST UST:**

Name: JOSEPH E AMASH  
Address: 7667 E SLAUSON AVE  
City,State,Zip: CITY OF COMMERCE, CA 90040  
File Number: 00026458  
URL: <http://geotracker.waterboards.ca.gov/ustpdfs/pdf/00026458.pdf>  
Region: STATE  
Facility ID: 00000026601  
Facility Type: Gas Station  
Other Type: Not reported  
Contact Name: Not reported  
Telephone: 0000000000  
Owner Name: ARCO PETROLEUM PRODUCTS CO.  
Owner Address: 515 SOUTH FLOWER STREET  
Owner City,St,Zip: LOS ANGELES, CA 90071  
Total Tanks: 0005

Tank Num: 001  
Container Num: 0000000001  
Year Installed: 1975  
Tank Capacity: 00004000  
Tank Used for: PRODUCT  
Type of Fuel: 06  
Container Construction Thickness: 0000167  
Leak Detection: Stock Inventor, 10

Tank Num: 001

Map ID  
Direction  
Distance  
Elevation

MAP FINDINGS

Site

Database(s)

EDR ID Number  
EPA ID Number

**JOSEPH E AMASH (Continued)**

**U001561632**

Container Num: 0000000001  
Year Installed: 1975  
Tank Capacity: 00004000  
Tank Used for: PRODUCT  
Type of Fuel: 06  
Container Construction Thickness: 0000167  
Leak Detection: Stock Inventor, 10

Tank Num: 002  
Container Num: 0000000002  
Year Installed: 1975  
Tank Capacity: 00004000  
Tank Used for: PRODUCT  
Type of Fuel: 06  
Container Construction Thickness: 0000167  
Leak Detection: Stock Inventor, 10

Tank Num: 002  
Container Num: 0000000002  
Year Installed: 1975  
Tank Capacity: 00004000  
Tank Used for: PRODUCT  
Type of Fuel: 06  
Container Construction Thickness: 0000167  
Leak Detection: Stock Inventor, 10

Tank Num: 003  
Container Num: 0000000003  
Year Installed: 1975  
Tank Capacity: 00006000  
Tank Used for: PRODUCT  
Type of Fuel: 06  
Container Construction Thickness: 0000240  
Leak Detection: Stock Inventor, 10

Tank Num: 003  
Container Num: 0000000003  
Year Installed: 1975  
Tank Capacity: 00006000  
Tank Used for: PRODUCT  
Type of Fuel: 06  
Container Construction Thickness: 0000240  
Leak Detection: Stock Inventor, 10

Tank Num: 004  
Container Num: 0000000004  
Year Installed: 1971  
Tank Capacity: 00006000  
Tank Used for: PRODUCT  
Type of Fuel: 06  
Container Construction Thickness: 0000240  
Leak Detection: Stock Inventor, 10

Tank Num: 004  
Container Num: 0000000004  
Year Installed: 1971  
Tank Capacity: 00006000

Map ID  
Direction  
Distance  
Elevation

MAP FINDINGS

Site

Database(s)

EDR ID Number  
EPA ID Number

**JOSEPH E AMASH (Continued)**

**U001561632**

Tank Used for: PRODUCT  
Type of Fuel: 06  
Container Construction Thickness: 0000240  
Leak Detection: Stock Inventor, 10

Tank Num: 005  
Container Num: 0000000005  
Year Installed: Not reported  
Tank Capacity: 00000280  
Tank Used for: PRODUCT  
Type of Fuel: WASTE OIL  
Container Construction Thickness: 0000093  
Leak Detection: Stock Inventor

Tank Num: 005  
Container Num: 0000000005  
Year Installed: Not reported  
Tank Capacity: 00000280  
Tank Used for: PRODUCT  
Type of Fuel: WASTE OIL  
Container Construction Thickness: 0000093  
Leak Detection: Stock Inventor

[Click here for Geo Tracker PDF:](#)

**M91**  
**ESE**  
**1/8-1/4**  
**0.242 mi.**  
**1276 ft.**

**JOSEPH AMASH ARCO SERVICE**  
**7667 E SLAUSON AVE**  
**LOS ANGELES, CA 90040**  
**Site 3 of 9 in cluster M**

**HIST UST** **U001561631**  
**N/A**

**Relative:**  
**Higher**  
**Actual:**  
**159 ft.**

HIST UST:  
Name: JOSEPH AMASH ARCO SERVICE  
Address: 7667 E SLAUSON AVE  
City,State,Zip: LOS ANGELES, CA 90040  
File Number: Not reported  
URL: Not reported  
Region: STATE  
Facility ID: 00000034182  
Facility Type: Gas Station  
Other Type: Not reported  
Contact Name: JOSEPH AMASH  
Telephone: 2137225650  
Owner Name: JOSEPH AMASH ARCO SERVICE  
Owner Address: 7667 E. SLAUSON AVE.  
Owner City,St,Zip: COMMERCE, CA 90040  
Total Tanks: 0004

Tank Num: 001  
Container Num: 1  
Year Installed: Not reported  
Tank Capacity: 00006000  
Tank Used for: PRODUCT  
Type of Fuel: REGULAR  
Container Construction Thickness: Not reported  
Leak Detection: Stock Inventor

Tank Num: 002

Map ID  
Direction  
Distance  
Elevation

MAP FINDINGS

Site

Database(s)

EDR ID Number  
EPA ID Number

**JOSEPH AMASH ARCO SERVICE (Continued)**

**U001561631**

Container Num: 2  
Year Installed: Not reported  
Tank Capacity: 00006000  
Tank Used for: PRODUCT  
Type of Fuel: PREMIUM  
Container Construction Thickness: Not reported  
Leak Detection: None

Tank Num: 003  
Container Num: 3  
Year Installed: Not reported  
Tank Capacity: 00004000  
Tank Used for: PRODUCT  
Type of Fuel: UNLEADED  
Container Construction Thickness: Not reported  
Leak Detection: Stock Inventor

Tank Num: 004  
Container Num: 4  
Year Installed: Not reported  
Tank Capacity: 00004000  
Tank Used for: PRODUCT  
Type of Fuel: UNLEADED  
Container Construction Thickness: Not reported  
Leak Detection: Stock Inventor

**M92  
ESE  
1/8-1/4  
0.242 mi.  
1276 ft.**

**ARCO  
7667 SLAUSON AVE E  
COMMERCE, CA 90040**

**Site 4 of 9 in cluster M**

**LUST  
Cortese  
HIST CORTESE  
CERS**

**S104406633  
N/A**

**Relative:  
Higher  
Actual:  
159 ft.**

**LUST:**

Name: ARCO #1682  
Address: 7667 SLAUSON AVE E  
City,State,Zip: COMMERCE, CA 90040  
Lead Agency: LOS ANGELES RWQCB (REGION 4)  
Case Type: LUST Cleanup Site  
Geo Track: [http://geotracker.waterboards.ca.gov/profile\\_report.asp?global\\_id=T0603704652](http://geotracker.waterboards.ca.gov/profile_report.asp?global_id=T0603704652)  
Global Id: T0603704652  
Latitude: 33.9760146  
Longitude: -118.1269046  
Status: Completed - Case Closed  
Status Date: 02/02/2010  
Case Worker: MB  
RB Case Number: R-04755  
Local Agency: LOS ANGELES COUNTY  
File Location: Regional Board  
Local Case Number: UNK  
Potential Media Affect: Under Investigation  
Potential Contaminants of Concern: Gasoline  
Site History: Not reported

**LUST:**

Global Id: T0603704652  
Contact Type: Local Agency Caseworker  
Contact Name: JOHN AWUJO  
Organization Name: LOS ANGELES COUNTY

Map ID  
Direction  
Distance  
Elevation

MAP FINDINGS

Site

Database(s)

EDR ID Number  
EPA ID Number

**ARCO (Continued)**

**S104406633**

Address: 900 S FREMONT AVE  
City: ALHAMBRA  
Email: jawujo@dpw.lacounty.gov  
Phone Number: 6264583507

Global Id: T0603704652  
Contact Type: Regional Board Caseworker  
Contact Name: MAGDY BAIADY  
Organization Name: LOS ANGELES RWQCB (REGION 4)  
Address: 320 W. 4TH ST., SUITE 200  
City: LOS ANGELES  
Email: mbaiany@waterboards.ca.gov  
Phone Number: 2135766699

**LUST:**

Global Id: T0603704652  
Action Type: ENFORCEMENT  
Date: 06/03/2004  
Action: Staff Letter

Global Id: T0603704652  
Action Type: Other  
Date: 09/20/1985  
Action: Leak Discovery

Global Id: T0603704652  
Action Type: RESPONSE  
Date: 04/15/2004  
Action: Monitoring Report - Quarterly

Global Id: T0603704652  
Action Type: RESPONSE  
Date: 04/15/2004  
Action: Other Workplan

Global Id: T0603704652  
Action Type: RESPONSE  
Date: 11/19/2003  
Action: Request for Closure

Global Id: T0603704652  
Action Type: RESPONSE  
Date: 01/15/2004  
Action: Monitoring Report - Quarterly

Global Id: T0603704652  
Action Type: Other  
Date: 09/20/1985  
Action: Leak Stopped

Global Id: T0603704652  
Action Type: REMEDIATION  
Date: 01/15/2000  
Action: Excavation

Global Id: T0603704652  
Action Type: Other

Map ID  
Direction  
Distance  
Elevation

MAP FINDINGS

Site

Database(s)

EDR ID Number  
EPA ID Number

**ARCO (Continued)**

**S104406633**

Date: 09/20/1985  
Action: Leak Reported

Global Id: T0603704652  
Action Type: RESPONSE  
Date: 01/15/2008  
Action: Monitoring Report - Quarterly

Global Id: T0603704652  
Action Type: RESPONSE  
Date: 04/15/2009  
Action: Monitoring Report - Quarterly

Global Id: T0603704652  
Action Type: RESPONSE  
Date: 01/16/2009  
Action: Request for Closure

Global Id: T0603704652  
Action Type: RESPONSE  
Date: 04/15/2008  
Action: Monitoring Report - Quarterly

Global Id: T0603704652  
Action Type: RESPONSE  
Date: 10/15/2007  
Action: Monitoring Report - Quarterly

Global Id: T0603704652  
Action Type: RESPONSE  
Date: 07/15/2007  
Action: Monitoring Report - Quarterly

Global Id: T0603704652  
Action Type: RESPONSE  
Date: 01/15/2007  
Action: Monitoring Report - Quarterly

Global Id: T0603704652  
Action Type: ENFORCEMENT  
Date: 02/02/2010  
Action: Closure/No Further Action Letter

Global Id: T0603704652  
Action Type: ENFORCEMENT  
Date: 01/14/2010  
Action: Notification - Preclosure

Global Id: T0603704652  
Action Type: RESPONSE  
Date: 07/15/2008  
Action: Monitoring Report - Quarterly

Global Id: T0603704652  
Action Type: RESPONSE  
Date: 10/15/2008  
Action: Monitoring Report - Quarterly



Map ID  
Direction  
Distance  
Elevation

MAP FINDINGS

Site

Database(s)

EDR ID Number  
EPA ID Number

**ARCO (Continued)**

**S104406633**

Global Id: T0603704652  
Action Type: RESPONSE  
Date: 07/15/2009  
Action: Monitoring Report - Quarterly

Global Id: T0603704652  
Action Type: RESPONSE  
Date: 01/15/2009  
Action: Monitoring Report - Quarterly

Global Id: T0603704652  
Action Type: RESPONSE  
Date: 07/15/2004  
Action: Soil and Water Investigation Report

Global Id: T0603704652  
Action Type: ENFORCEMENT  
Date: 01/28/2004  
Action: Site Visit / Inspection / Sampling

Global Id: T0603704652  
Action Type: ENFORCEMENT  
Date: 02/23/2004  
Action: Staff Letter

Global Id: T0603704652  
Action Type: ENFORCEMENT  
Date: 11/14/2001  
Action: Staff Letter

**LUST:**

Global Id: T0603704652  
Status: Open - Case Begin Date  
Status Date: 09/20/1985

Global Id: T0603704652  
Status: Open - Site Assessment  
Status Date: 09/20/1985

Global Id: T0603704652  
Status: Open - Site Assessment  
Status Date: 11/14/2001

Global Id: T0603704652  
Status: Completed - Case Closed  
Status Date: 02/02/2010

**LUST REG 4:**

Region: 4  
Regional Board: 04  
County: Los Angeles  
Facility Id: R-04755  
Status: Preliminary site assessment underway  
Substance: Gasoline  
Substance Quantity: Not reported

Map ID  
Direction  
Distance  
Elevation

MAP FINDINGS

Site

Database(s)

EDR ID Number  
EPA ID Number

**ARCO (Continued)**

**S104406633**

Local Case No: UNK  
Case Type: Soil  
Abatement Method Used at the Site: Not reported  
Global ID: T0603704652  
W Global ID: Not reported  
Staff: MB  
Local Agency: 19000  
Cross Street: GAGE AVE  
Enforcement Type: DLSEL  
Date Leak Discovered: 9/20/1985  
Date Leak First Reported: 9/20/1985  
Date Leak Record Entered: 12/31/1986  
Date Confirmation Began: 9/20/1985  
Date Leak Stopped: 9/20/1985  
Date Case Last Changed on Database: 1/11/2002  
Date the Case was Closed: Not reported  
How Leak Discovered: Tank Closure  
How Leak Stopped: Not reported  
Cause of Leak: Corrosion  
Leak Source: Tank  
Operator: CRONE, T.R.  
Water System: Not reported  
Well Name: Not reported  
Approx. Dist To Production Well (ft): 2282.3673129900333127780137779  
Source of Cleanup Funding: Tank  
Preliminary Site Assessment Workplan Submitted: Not reported  
Preliminary Site Assessment Began: 11/14/2001  
Pollution Characterization Began: Not reported  
Remediation Plan Submitted: Not reported  
Remedial Action Underway: Not reported  
Post Remedial Action Monitoring Began: Not reported  
Enforcement Action Date: Not reported  
Historical Max MTBE Date: Not reported  
Hist Max MTBE Conc in Groundwater: Not reported  
Hist Max MTBE Conc in Soil: Not reported  
Significant Interim Remedial Action Taken: Not reported  
GW Qualifier: Not reported  
Soil Qualifier: Not reported  
Organization: Not reported  
Owner Contact: Not reported  
Responsible Party: MR. GORDEN TERHUNE  
RP Address: FOUR CENTERPOINTE DR., LPR4-462,  
Program: LUST  
Lat/Long: 33.9760146 / -1  
Local Agency Staff: Not reported  
Beneficial Use: Not reported  
Priority: Not reported  
Cleanup Fund Id: Not reported  
Suspended: Not reported  
Assigned Name: Not reported  
Summary: LA CO DPW REFERRED CASE TO LARWQCB 10/23/01

**CORTESE:**

Name: ARCO #1682  
Address: 7667 SLAUSON AVE E  
City,State,Zip: COMMERCE, CA 90040  
Region: CORTESE

Map ID  
Direction  
Distance  
Elevation

MAP FINDINGS

Site

Database(s)

EDR ID Number  
EPA ID Number

**ARCO (Continued)**

**S104406633**

Envirostor Id: Not reported  
Global ID: T0603704652  
Site/Facility Type: LUST CLEANUP SITE  
Cleanup Status: COMPLETED - CASE CLOSED  
Status Date: Not reported  
Site Code: Not reported  
Latitude: Not reported  
Longitude: Not reported  
Owner: Not reported  
Enf Type: Not reported  
Swat R: Not reported  
Flag: active  
Order No: Not reported  
Waste Discharge System No: Not reported  
Effective Date: Not reported  
Region 2: Not reported  
WID Id: Not reported  
Solid Waste Id No: Not reported  
Waste Management Uit Name: Not reported  
File Name: Active Open

**HIST CORTESE:**

edr\_fname: ARCO  
edr\_fadd1: 7667 SLAUSON  
City,State,Zip: LOS ANGELES, CA 90040  
Region: CORTESE  
Facility County Code: 19  
Reg By: LTNKA  
Reg Id: R-04755

**CERS:**

Name: ARCO #1682  
Address: 7667 SLAUSON AVE E  
City,State,Zip: COMMERCE, CA 90040  
Site ID: 219226  
CERS ID: T0603704652  
CERS Description: Leaking Underground Storage Tank Cleanup Site

**Affiliation:**

Affiliation Type Desc: Local Agency Caseworker  
Entity Name: JOHN AWUJO - LOS ANGELES COUNTY  
Entity Title: Not reported  
Affiliation Address: 900 S FREMONT AVE  
Affiliation City: ALHAMBRA  
Affiliation State: CA  
Affiliation Country: Not reported  
Affiliation Zip: Not reported  
Affiliation Phone: 6264583507

Affiliation Type Desc: Regional Board Caseworker  
Entity Name: MAGDY BAIADY - LOS ANGELES RWQCB (REGION 4)  
Entity Title: Not reported  
Affiliation Address: 320 W. 4TH ST., SUITE 200  
Affiliation City: LOS ANGELES  
Affiliation State: CA  
Affiliation Country: Not reported  
Affiliation Zip: Not reported

Map ID  
Direction  
Distance  
Elevation

MAP FINDINGS

Site

Database(s)

EDR ID Number  
EPA ID Number

**ARCO (Continued)**

**S104406633**

Affiliation Phone: 2135766699

**M93  
ESE  
1/8-1/4  
0.242 mi.  
1276 ft.**

**RILLEY GAS & FOOD INC  
7667 E SLAUSON AVE  
COMMERCE, CA 90040**

**UST U003938054  
N/A**

**Site 5 of 9 in cluster M**

**Relative:  
Higher  
Actual:  
159 ft.**

UST:

Name: RILLEY GAS & FOOD INC  
Address: 7667 E SLAUSON AVE  
City,State,Zip: COMMERCE, CA 90040  
Facility ID: LACoFA0025104  
Permitting Agency: Los Angeles County Fire Department  
Latitude: 33.97605  
Longitude: -118.12652

Name: ARCO PRODUCTS #01682  
Address: 7667 E SLAUSON AVE  
City,State,Zip: LOS ANGELES, CA 90040  
Facility ID: 4755  
Permitting Agency: LOS ANGELES, CITY OF  
Latitude: 33.9774205  
Longitude: -118.1250806

**M94  
ESE  
1/8-1/4  
0.242 mi.  
1276 ft.**

**RILLEY GAS & FOOD INC  
7667 E SLAUSON AVE  
COMMERCE, CA 90040**

**CERS HAZ WASTE S109421935  
CERS TANKS N/A  
LOS ANGELES CO. HMS  
CERS**

**Site 6 of 9 in cluster M**

**Relative:  
Higher  
Actual:  
159 ft.**

CERS HAZ WASTE:

Name: RILLEY GAS & FOOD INC  
Address: 7667 E SLAUSON AVE  
City,State,Zip: COMMERCE, CA 90040  
Site ID: 147880  
CERS ID: 10274908  
CERS Description: Hazardous Waste Generator

CERS TANKS:

Name: RILLEY GAS & FOOD INC  
Address: 7667 E SLAUSON AVE  
City,State,Zip: COMMERCE, CA 90040  
Site ID: 147880  
CERS ID: 10274908  
CERS Description: Underground Storage Tank

LOS ANGELES CO. HMS:

Name: RILLEY GAS & FOOD INC  
Address: 7667 E SLAUSON AVE  
City,State,Zip: COMMERCE, CA 900403826  
Region: LA  
Permit Category: T  
Facility Id: 004580-051915

Map ID  
Direction  
Distance  
Elevation

MAP FINDINGS

Site

Database(s)

EDR ID Number  
EPA ID Number

**RILLEY GAS & FOOD INC (Continued)**

**S109421935**

Facility Type: 0  
Facility Status: Permit  
Area: 3V  
Permit Number: 000587305  
Permit Status: Permit

**CERS:**

Name: RILLEY GAS & FOOD INC  
Address: 7667 E SLAUSON AVE  
City,State,Zip: COMMERCE, CA 90040  
Site ID: 147880  
CERS ID: 10274908  
CERS Description: Chemical Storage Facilities

**Violations:**

Site ID: 147880  
Site Name: RILLEY GAS & FOOD INC  
Violation Date: 5/1/2019  
Citation: HSC 6.7 25284 - California Health and Safety Code, Chapter 6.7, Section(s) 25284  
Violation Description: Failure to obtain a valid permit to operate from the UPA including but not limited to unpaid permit fees.  
Violation Notes: Returned to compliance on 05/13/2019.  
Violation Division: Los Angeles County Department of Public Works  
Violation Program: UST  
Violation Source: CERS

Site ID: 147880  
Site Name: RILLEY GAS & FOOD INC  
Violation Date: 5/1/2017  
Citation: 23 CCR 16 2712 - California Code of Regulations, Title 23, Chapter 16, Section(s) 2712  
Violation Description: Failure to comply with any of the applicable requirements of the permit issued for the operation of the UST system.  
Violation Notes: Returned to compliance on 05/10/2018.  
Violation Division: Los Angeles County Department of Public Works  
Violation Program: UST  
Violation Source: CERS

Site ID: 147880  
Site Name: RILLEY GAS & FOOD INC  
Violation Date: 5/7/2018  
Citation: 23 CCR 16 2641(h) - California Code of Regulations, Title 23, Chapter 16, Section(s) 2641(h)  
Violation Description: Failure to have an approved UST Monitoring Plan.  
Violation Notes: Returned to compliance on 05/10/2018.  
Violation Division: Los Angeles County Department of Public Works  
Violation Program: UST  
Violation Source: CERS

Site ID: 147880  
Site Name: RILLEY GAS & FOOD INC  
Violation Date: 5/7/2018  
Citation: 23 CCR 16 2712 - California Code of Regulations, Title 23, Chapter 16, Section(s) 2712  
Violation Description: Failure to comply with any of the applicable requirements of the permit issued for the operation of the UST system.

Map ID  
Direction  
Distance  
Elevation

MAP FINDINGS

Site

Database(s)

EDR ID Number  
EPA ID Number

**RILLEY GAS & FOOD INC (Continued)**

**S109421935**

Violation Notes: Returned to compliance on 05/10/2018.  
Violation Division: Los Angeles County Department of Public Works  
Violation Program: UST  
Violation Source: CERS

Site ID: 147880  
Site Name: RILLEY GAS & FOOD INC  
Violation Date: 5/1/2019  
Citation: 23 CCR 16 2712(i) - California Code of Regulations, Title 23, Chapter 16, Section(s) 2712(i)  
Violation Description: Failure to have current UST Monitoring Plan available on site.  
Violation Notes: Returned to compliance on 05/13/2019.  
Violation Division: Los Angeles County Department of Public Works  
Violation Program: UST  
Violation Source: CERS

Site ID: 147880  
Site Name: RILLEY GAS & FOOD INC  
Violation Date: 5/11/2015  
Citation: HSC 6.7 25286(a) - California Health and Safety Code, Chapter 6.7, Section(s) 25286(a)  
Violation Description: Failure to submit an complete and accurate application for a permit to operate an underground storage tank, or for renewal of the permit.  
Violation Notes: Returned to compliance on 05/02/2016.  
Violation Division: Los Angeles County Department of Public Works  
Violation Program: UST  
Violation Source: CERS

Site ID: 147880  
Site Name: RILLEY GAS & FOOD INC  
Violation Date: 5/18/2016  
Citation: 22 CCR 12 66262.34(b)(1) - California Code of Regulations, Title 22, Chapter 12, Section(s) 66262.34(b)(1)  
Violation Description: Failure to dispose of hazardous waste after the first 100-kilogram threshold amount was accumulated within a 90 day period.  
Violation Notes: Returned to compliance on 05/26/2016. OBSERVATION: The generator failed to dispose of hazardous waste after the first 100-kilogram threshold amount was accumulated within a 90 day period. Observed 1 x 55 gallon drum containing non-RCRA hazardous waste solids and 1 x 55 gallon drum containing non-RCRA hazardous waste liquid accumulating on site in excess of 90 days since 100 kilogram threshold was reached. Threshold was exceeded in September 2015. CORRECTIVE ACTION: Immediately contact a licensed hazardous waste hauler to dispose of this waste under manifest and submit a copy of the manifest to the CUPA by 6-17-16.  
Violation Division: Los Angeles County Fire Department  
Violation Program: HW  
Violation Source: CERS

Site ID: 147880  
Site Name: RILLEY GAS & FOOD INC  
Violation Date: 5/1/2017  
Citation: 23 CCR 16 2638(d) - California Code of Regulations, Title 23, Chapter 16, Section(s) 2638(d)  
Violation Description: Failure to submit the Annual Monitoring System Certification Form to the CUPA within 30 days of completion of the test.  
Violation Notes: Returned to compliance on 05/10/2018.

Map ID  
Direction  
Distance  
Elevation

MAP FINDINGS

Site

Database(s)

EDR ID Number  
EPA ID Number

**RILLEY GAS & FOOD INC (Continued)**

**S109421935**

Violation Division: Los Angeles County Department of Public Works  
Violation Program: UST  
Violation Source: CERS

Site ID: 147880  
Site Name: RILLEY GAS & FOOD INC  
Violation Date: 5/1/2019  
Citation: 23 CCR 16 2632(d)(1)(c),2641(h),2711(a)(8) - California Code of Regulations, Title 23, Chapter 16, Section(s) 2632(d)(1)(c),2641(h),2711(a)(8)

Violation Description: Failure to submit or maintain a current facility plot plan.  
Violation Notes: Returned to compliance on 05/13/2019.  
Violation Division: Los Angeles County Department of Public Works  
Violation Program: UST  
Violation Source: CERS

Site ID: 147880  
Site Name: RILLEY GAS & FOOD INC  
Violation Date: 5/2/2013  
Citation: HSC 6.95 25505(a) - California Health and Safety Code, Chapter 6.95, Section(s) 25505(a)

Violation Description: Owner/Operator failed to complete and/or submit a Hazardous Materials Business Plan when storing hazardous materials at or above the thresholds quantities of 55 gallons/500 lbs/200 cubic feet.

Violation Notes: complete CERS submittal with CCP and training plan  
Violation Division: Los Angeles County Fire Department  
Violation Program: HMRRP  
Violation Source: CERS

Site ID: 147880  
Site Name: RILLEY GAS & FOOD INC  
Violation Date: 5/1/2019  
Citation: 23 CCR 16 2712(b)(1)(G) - California Code of Regulations, Title 23, Chapter 16, Section(s) 2712(b)(1)(G)

Violation Description: Failure to comply with one or more of the following overfill prevention equipment requirements: Alert the transfer operator when the tank is 90 percent full by restricting the flow into the tank or triggering an audible and visual alarm; or Restrict delivery of flow to the tank at least 30 minutes before the tank overfills, provided the restriction occurs when the tank is filled to no more than 95 percent of capacity; and activate an audible alarm at least five minutes before the tank overfills; or Provide positive shut-off of flow to the tank when the tank is filled to no more than 95 percent of capacity; or Provide positive shut-off of flow to the tank so that none of the fittings located on the top of the tank are exposed to product due to overfilling. Install/retrofit overfill prevention equipment that does not use flow restrictors on vent piping to meet overfill prevention equipment requirements when the overfill prevention equipment is installed, repaired, or replaced on and after October 1,- 2018. For USTs installed before October 1, 2018, perform an inspection by October 13, 2018 and every 36 months thereafter. For USTs installed on and after October- 1,- 2018, perform an inspection at installation and every 36 months thereafter. Inspected within 30 days after a repair to the overfill prevention equipment. Inspected using an applicable manufacturer guidelines, industry codes, engineering standards, or a method approved by a professional engineer. Inspected by a certified UST service technician. Maintain

Map ID  
Direction  
Distance  
Elevation

MAP FINDINGS

Site

Database(s)

EDR ID Number  
EPA ID Number

**RILLEY GAS & FOOD INC (Continued)**

**S109421935**

Violation Notes: records of overfill prevention equipment inspection for 36 months.  
Returned to compliance on 05/13/2019.  
Violation Division: Los Angeles County Department of Public Works  
Violation Program: UST  
Violation Source: CERS

Site ID: 147880  
Site Name: RILLEY GAS & FOOD INC  
Violation Date: 5/1/2019  
Citation: 23 CCR 16 2638(d) - California Code of Regulations, Title 23, Chapter 16, Section(s) 2638(d)  
Violation Description: Failure to submit the G Monitoring System Certification FormG to the UPA within 30 days of completion of the test.  
Violation Notes: Returned to compliance on 05/13/2019.  
Violation Division: Los Angeles County Department of Public Works  
Violation Program: UST  
Violation Source: CERS

Site ID: 147880  
Site Name: RILLEY GAS & FOOD INC  
Violation Date: 5/18/2016  
Citation: HSC 6.95 25508(a)(1) - California Health and Safety Code, Chapter 6.95, Section(s) 25508(a)(1)  
Violation Description: Failure to complete and electronically submit a site map with all required content.  
Violation Notes: Returned to compliance on 05/26/2016. OBSERVATION: The annotated site map submitted to the CUPA does not include all the required elements. Observed site map submitted to the California Environmental Reporting System (CERS) to be illegible. CORRECTIVE ACTION: Revise the annotated Site Map to include all required content and submit electronically in the California Environmental Reporting System (CERS).  
Violation Division: Los Angeles County Fire Department  
Violation Program: HMRRP  
Violation Source: CERS

Site ID: 147880  
Site Name: RILLEY GAS & FOOD INC  
Violation Date: 5/1/2017  
Citation: HSC 6.7 25290.1(d) - California Health and Safety Code, Chapter 6.7, Section(s) 25290.1(d)  
Violation Description: Failure of a UST system installed on or after July 1, 2004 to be designed and constructed with a monitoring system capable of detecting the entry of the liquid or vapor-phase of the hazardous substance stored in the primary containment into the secondary containment and capable of detecting water intrusion into the secondary containment.  
Violation Notes: Returned to compliance on 05/10/2018.  
Violation Division: Los Angeles County Department of Public Works  
Violation Program: UST  
Violation Source: CERS

Site ID: 147880  
Site Name: RILLEY GAS & FOOD INC  
Violation Date: 5/11/2015  
Citation: HSC 6.7 25284.2 - California Health and Safety Code, Chapter 6.7, Section(s) 25284.2  
Violation Description: Failure to test the spill bucket annually.  
Violation Notes: Returned to compliance on 05/02/2016.



Map ID  
Direction  
Distance  
Elevation

MAP FINDINGS

Site

Database(s)

EDR ID Number  
EPA ID Number

**RILLEY GAS & FOOD INC (Continued)**

**S109421935**

Violation Division: Los Angeles County Department of Public Works  
Violation Program: UST  
Violation Source: CERS

Site ID: 147880  
Site Name: RILLEY GAS & FOOD INC  
Violation Date: 5/1/2019  
Citation: 23 CCR 16 2712 - California Code of Regulations, Title 23, Chapter 16, Section(s) 2712

Violation Description: Failure to comply with any of the applicable requirements of the permit issued for the operation of the UST system.

Violation Notes: Returned to compliance on 05/13/2019.  
Violation Division: Los Angeles County Department of Public Works  
Violation Program: UST  
Violation Source: CERS

Site ID: 147880  
Site Name: RILLEY GAS & FOOD INC  
Violation Date: 5/11/2015  
Citation: 23 CCR 16 2712(i) - California Code of Regulations, Title 23, Chapter 16, Section(s) 2712(i)

Violation Description: Failure to maintain on site an approved monitoring plan.

Violation Notes: Returned to compliance on 05/02/2016.  
Violation Division: Los Angeles County Department of Public Works  
Violation Program: UST  
Violation Source: CERS

Site ID: 147880  
Site Name: RILLEY GAS & FOOD INC  
Violation Date: 5/18/2016  
Citation: HSC 6.95 25508(a)(1) - California Health and Safety Code, Chapter 6.95, Section(s) 25508(a)(1)

Violation Description: Failure to complete and electronically submit hazardous material inventory information for all reportable hazardous materials on site at or above reportable quantities.

Violation Notes: Returned to compliance on 06/02/2016. OBSERVATION: The Hazardous Materials Inventory requires updating in the California Environmental Reporting System (CERS). The following requires updating - 1) 1 x 20,000 gallon UST regular unleaded gasoline. 2) 1 x 53 gallon CO2 tank. CORRECTIVE ACTION: Complete and submit the Hazardous Materials Inventory Chemical Description page for all materials listed above electronically in the California Environmental Reporting System (CERS).

Violation Division: Los Angeles County Fire Department  
Violation Program: HMRRP  
Violation Source: CERS

Site ID: 147880  
Site Name: RILLEY GAS & FOOD INC  
Violation Date: 5/1/2017  
Citation: HSC 6.7 25290.1(e) - California Health and Safety Code, Chapter 6.7, Section(s) 25290.1(e)

Violation Description: Failure to maintain the interstitial space such that a breach in the primary or secondary containment is detected before the liquid or vapor phase of the hazardous substance stored in the UST tank is released into the environment, i.e., vapor, pressure, hydrostatic (VPH) monitoring.

Map ID  
Direction  
Distance  
Elevation

MAP FINDINGS

Site

Database(s)

EDR ID Number  
EPA ID Number

**RILLEY GAS & FOOD INC (Continued)**

**S109421935**

Violation Notes: Returned to compliance on 05/10/2018.  
Violation Division: Los Angeles County Department of Public Works  
Violation Program: UST  
Violation Source: CERS

Site ID: 147880  
Site Name: RILLEY GAS & FOOD INC  
Violation Date: 5/1/2017  
Citation: 23 CCR 16 2712(i) - California Code of Regulations, Title 23, Chapter 16, Section(s) 2712(i)  
Violation Description: Failure to have a UST Monitoring Plan available on site.  
Violation Notes: Returned to compliance on 05/10/2018.  
Violation Division: Los Angeles County Department of Public Works  
Violation Program: UST  
Violation Source: CERS

Site ID: 147880  
Site Name: RILLEY GAS & FOOD INC  
Violation Date: 5/18/2016  
Citation: 22 CCR 12 66262.34(f) - California Code of Regulations, Title 22, Chapter 12, Section(s) 66262.34(f)  
Violation Description: Failure to properly label hazardous waste accumulation containers with the following requirements: "Hazardous Waste", name and address of the generator, physical and chemical characteristics of the Hazardous Waste, and starting accumulation date.  
Violation Notes: Returned to compliance on 05/26/2016. OBSERVATION: All hazardous waste containers shall be marked with the following information: 1) the words G Hazardous WasteG ; 2) name and address of generator; 3) hazardous properties; 4) physical state; 5) composition (contents); 6) accumulation start date. Observed 1 x 55 gallon drum containing non-RCRA hazardous waste solids and 1 x 55 gallon drum containing non-RCRA hazardous waste liquid without all the required information on hazardous waste label. CORRECTIVE ACTION: Immediately label these containers and ensure that all hazardous waste containers are marked with all the required information.  
Violation Division: Los Angeles County Fire Department  
Violation Program: HW  
Violation Source: CERS

Site ID: 147880  
Site Name: RILLEY GAS & FOOD INC  
Violation Date: 5/1/2017  
Citation: 23 CCR 16 2631(g), 2632(c)(2)(A) & (B) - California Code of Regulations, Title 23, Chapter 16, Section(s) 2631(g), 2632(c)(2)(A) & (B)  
Violation Description: Failure of the double-walled interstitial space of the tank to be continuously monitored with an audible and visual alarm.  
Violation Notes: Returned to compliance on 05/10/2018.  
Violation Division: Los Angeles County Department of Public Works  
Violation Program: UST  
Violation Source: CERS

Site ID: 147880  
Site Name: RILLEY GAS & FOOD INC  
Violation Date: 5/1/2019  
Citation: 23 CCR 16 2641(h) - California Code of Regulations, Title 23, Chapter 16, Section(s) 2641(h)

Map ID  
Direction  
Distance  
Elevation

MAP FINDINGS

Site

Database(s)

EDR ID Number  
EPA ID Number

**RILLEY GAS & FOOD INC (Continued)**

**S109421935**

Violation Description: Failure to have an approved UST Monitoring Plan.  
Violation Notes: Returned to compliance on 05/13/2019.  
Violation Division: Los Angeles County Department of Public Works  
Violation Program: UST  
Violation Source: CERS

Site ID: 147880  
Site Name: RILLEY GAS & FOOD INC  
Violation Date: 5/11/2015  
Citation: 23 CCR 16 2638 - California Code of Regulations, Title 23, Chapter 16, Section(s) 2638

Violation Description: Failure to test leak detection equipment as required every 12 months (VPH, sensor, LLD, ATG, etc.) and/or submit monitoring system certification to the CUPA within 30 days of completion of the test  
Violation Notes: Returned to compliance on 05/02/2016.  
Violation Division: Los Angeles County Department of Public Works  
Violation Program: UST  
Violation Source: CERS

Site ID: 147880  
Site Name: RILLEY GAS & FOOD INC  
Violation Date: 5/1/2017  
Citation: 23 CCR 16 2641(h) - California Code of Regulations, Title 23, Chapter 16, Section(s) 2641(h)

Violation Description: Failure to have an approved UST Monitoring Plan.  
Violation Notes: Returned to compliance on 05/10/2018.  
Violation Division: Los Angeles County Department of Public Works  
Violation Program: UST  
Violation Source: CERS

Site ID: 147880  
Site Name: RILLEY GAS & FOOD INC  
Violation Date: 5/2/2013  
Citation: 22 CCR 12 66262.40(a) - California Code of Regulations, Title 22, Chapter 12, Section(s) 66262.40(a)

Violation Description: Failure to maintain uniform hazardous waste manifest, consolidated manifest, or bills of lading copies for three years.  
Violation Notes: provide disposal records for used oil filter disposal  
Violation Division: Los Angeles County Fire Department  
Violation Program: HW  
Violation Source: CERS

Site ID: 147880  
Site Name: RILLEY GAS & FOOD INC  
Violation Date: 5/7/2018  
Citation: 23 CCR 16 2712(i) - California Code of Regulations, Title 23, Chapter 16, Section(s) 2712(i)

Violation Description: Failure to have current UST Monitoring Plan available on site.  
Violation Notes: Returned to compliance on 05/10/2018.  
Violation Division: Los Angeles County Department of Public Works  
Violation Program: UST  
Violation Source: CERS

Site ID: 147880  
Site Name: RILLEY GAS & FOOD INC  
Violation Date: 5/7/2018  
Citation: 23 CCR 16 2638(d) - California Code of Regulations, Title 23, Chapter

Map ID  
Direction  
Distance  
Elevation

MAP FINDINGS

Site

Database(s)

EDR ID Number  
EPA ID Number

**RILLEY GAS & FOOD INC (Continued)**

**S109421935**

Violation Description: 16, Section(s) 2638(d)  
Failure to submit the Annual Monitoring System Certification Form to the UPA within 30 days of completion of the test.  
Violation Notes: Returned to compliance on 05/10/2018.  
Violation Division: Los Angeles County Department of Public Works  
Violation Program: UST  
Violation Source: CERS

Site ID: 147880  
Site Name: RILLEY GAS & FOOD INC  
Violation Date: 5/1/2019  
Citation: HSC 6.7 25284, 25286 - California Health and Safety Code, Chapter 6.7, Section(s) 25284, 25286

Violation Description: Failure to submit a complete and accurate application for a permit to operate a UST, or for renewal of the permit.  
Violation Notes: Returned to compliance on 05/13/2019.  
Violation Division: Los Angeles County Department of Public Works  
Violation Program: UST  
Violation Source: CERS

Site ID: 147880  
Site Name: RILLEY GAS & FOOD INC  
Violation Date: 5/1/2019  
Citation: 23 CCR 16 2716(a) through (e) - California Code of Regulations, Title 23, Chapter 16, Section(s) 2716(a) through (e)

Violation Description: For designated operator (DO) monthly inspections conducted before October 1, 2018, failure to comply with one or more of the following requirements: Be performed by an ICC certified DO. Inspect monthly alarm history report, check that alarms are documented and responded to appropriately, and attach a copy. Inspect for the presence of liquid/debris in spill containers. Inspect for the presence of liquid/debris in under dispenser containment (UDC) and ensure that the monitoring equipment is positioned correctly. Inspect for liquid or debris in containment sumps where an alarm occurred with no service visit. Check that all testing and maintenance has been completed and documented. Verify that all facility employees have been trained in accordance with 23 CCR 2715(c). For designated operator (DO) 30 day inspections conducted on and after October 1, 2018, failure to conduct the designated UST operator visual inspection at least once every 30 days.  
Violation Notes: Returned to compliance on 05/13/2019.  
Violation Division: Los Angeles County Department of Public Works  
Violation Program: UST  
Violation Source: CERS

Evaluation:  
Eval General Type: Other/Unknown  
Eval Date: 05-26-2016  
Violations Found: No  
Eval Type: Other, not routine, done by local agency  
Eval Notes: Not reported  
Eval Division: Los Angeles County Fire Department  
Eval Program: HMRRP  
Eval Source: CERS

Eval General Type: Compliance Evaluation Inspection  
Eval Date: 08-30-2019

Map ID  
Direction  
Distance  
Elevation

MAP FINDINGS

Site

Database(s)

EDR ID Number  
EPA ID Number

**RILLEY GAS & FOOD INC (Continued)**

**S109421935**

Violations Found: No  
Eval Type: Routine done by local agency  
Eval Notes: ELY CRUZ, GENERAL MANAGER  
Eval Division: Los Angeles County Fire Department  
Eval Program: HMRRP  
Eval Source: CERS

Eval General Type: Compliance Evaluation Inspection  
Eval Date: 05-01-2019  
Violations Found: Yes  
Eval Type: Routine done by local agency  
Eval Notes: NOVC:1)OVFL TEST NOT DONE BEFORE 101318 2)2018 CTLS REJECTED 3)2015 CTLS REJECTED 4)CERS  
Eval Division: Los Angeles County Department of Public Works  
Eval Program: UST  
Eval Source: CERS

Eval General Type: Compliance Evaluation Inspection  
Eval Date: 05-02-2016  
Violations Found: No  
Eval Type: Routine done by local agency  
Eval Notes: ALL SUMPS DRY; ALL SENSORS @LOW PT; ALL SENSORS & VR TAG; UDCS DRY LOG BOOK & CERS UPDATED.  
Eval Division: Los Angeles County Department of Public Works  
Eval Program: UST  
Eval Source: CERS

Eval General Type: Other/Unknown  
Eval Date: 05-26-2016  
Violations Found: No  
Eval Type: Other, not routine, done by local agency  
Eval Notes: Not reported  
Eval Division: Los Angeles County Fire Department  
Eval Program: HW  
Eval Source: CERS

Eval General Type: Compliance Evaluation Inspection  
Eval Date: 05-01-2017  
Violations Found: Yes  
Eval Type: Routine done by local agency  
Eval Notes: NOVC ISSUED FOR NO VACUUM MONITORING FOR 87 MAIN/91 VAPOR LINE AND ALL SUMP CHASE PIPING.FAILED TO SUBMIT 2015 CTLS.ERROR ON CERS.  
Eval Division: Los Angeles County Department of Public Works  
Eval Program: UST  
Eval Source: CERS

Eval General Type: Compliance Evaluation Inspection  
Eval Date: 05-02-2013  
Violations Found: Yes  
Eval Type: Routine done by local agency  
Eval Notes: Inspected by T Zehdar, HMS II Consent by R Kim  
Eval Division: Los Angeles County Fire Department  
Eval Program: HW  
Eval Source: CERS

Eval General Type: Compliance Evaluation Inspection  
Eval Date: 05-11-2015

Map ID  
Direction  
Distance  
Elevation

MAP FINDINGS

Site

Database(s)

EDR ID Number  
EPA ID Number

**RILLEY GAS & FOOD INC (Continued)**

**S109421935**

Violations Found: Yes  
Eval Type: Routine done by local agency  
Eval Notes: NOVC ISSUED FOR EXPIRED CTLS.LAST DATED 04/30/15.ERRORS IN CERS SUBMITTAL DATED 03/31/15.LIQ IN SUMPS/SPBK REMOVED BY TECHNICIANS.  
Eval Division: Los Angeles County Department of Public Works  
Eval Program: UST  
Eval Source: CERS

Eval General Type: Other/Unknown  
Eval Date: 06-02-2016  
Violations Found: No  
Eval Type: Other, not routine, done by local agency  
Eval Notes: Not reported  
Eval Division: Los Angeles County Fire Department  
Eval Program: HMRRP  
Eval Source: CERS

Eval General Type: Compliance Evaluation Inspection  
Eval Date: 08-30-2019  
Violations Found: No  
Eval Type: Routine done by local agency  
Eval Notes: ELY CRUZ, GENERAL MANAGER  
Eval Division: Los Angeles County Fire Department  
Eval Program: HW  
Eval Source: CERS

Eval General Type: Compliance Evaluation Inspection  
Eval Date: 05-02-2013  
Violations Found: Yes  
Eval Type: Routine done by local agency  
Eval Notes: Inspected by T Zehdar, HMS II Consent by R Kim  
Eval Division: Los Angeles County Fire Department  
Eval Program: HMRRP  
Eval Source: CERS

Eval General Type: Compliance Evaluation Inspection  
Eval Date: 05-07-2018  
Violations Found: Yes  
Eval Type: Routine done by local agency  
Eval Notes: NOVC ISSUED FOR 2015 MONITORING SYSTEM CERT & SPILL BUCKET NOT BEING SUBMITTED;NEED CERS CORR FOR 91 TANK SIZE. CTLS 05/07/18.  
Eval Division: Los Angeles County Department of Public Works  
Eval Program: UST  
Eval Source: CERS

Eval General Type: Compliance Evaluation Inspection  
Eval Date: 05-18-2016  
Violations Found: Yes  
Eval Type: Routine done by local agency  
Eval Notes: Maribel Catano, Manager.  
Eval Division: Los Angeles County Fire Department  
Eval Program: HMRRP  
Eval Source: CERS

Eval General Type: Compliance Evaluation Inspection  
Eval Date: 05-18-2016  
Violations Found: Yes

Map ID  
Direction  
Distance  
Elevation

MAP FINDINGS

Site

Database(s)

EDR ID Number  
EPA ID Number

**RILLEY GAS & FOOD INC (Continued)**

**S109421935**

Eval Type: Routine done by local agency  
Eval Notes: Maribel Catano, Manager.  
Eval Division: Los Angeles County Fire Department  
Eval Program: HW  
Eval Source: CERS

Coordinates:  
Site ID: 147880  
Facility Name: RILLEY GAS & FOOD INC  
Env Int Type Code: HWG  
Program ID: 10274908  
Coord Name: Not reported  
Ref Point Type Desc: Center of a facility or station.  
Latitude: 33.976050  
Longitude: -118.126520

Affiliation:  
Affiliation Type Desc: Environmental Contact  
Entity Name: BRATZO BASAGOITIA  
Entity Title: Not reported  
Affiliation Address: P O BOX 6038  
Affiliation City: ARTESIA  
Affiliation State: CA  
Affiliation Country: Not reported  
Affiliation Zip: 90702-6038  
Affiliation Phone: Not reported

Affiliation Type Desc: Parent Corporation  
Entity Name: RILLEY GAS & FOOD INC  
Entity Title: Not reported  
Affiliation Address: Not reported  
Affiliation City: Not reported  
Affiliation State: Not reported  
Affiliation Country: Not reported  
Affiliation Zip: Not reported  
Affiliation Phone: Not reported

Affiliation Type Desc: UST Tank Operator  
Entity Name: RALPH KIM  
Entity Title: Not reported  
Affiliation Address: 7667 E SLAUSON AVE  
Affiliation City: COMMERCE  
Affiliation State: CA  
Affiliation Country: United States  
Affiliation Zip: 90040  
Affiliation Phone: (323) 722-5650

Affiliation Type Desc: CUPA District  
Entity Name: Los Angeles County Fire  
Entity Title: Not reported  
Affiliation Address: 5825 Rickenbacker Road  
Affiliation City: Commerce  
Affiliation State: CA  
Affiliation Country: Not reported  
Affiliation Zip: 90040-3027  
Affiliation Phone: (323) 890-4000

Map ID  
Direction  
Distance  
Elevation

MAP FINDINGS

Site

Database(s)

EDR ID Number  
EPA ID Number

**RILLEY GAS & FOOD INC (Continued)**

**S109421935**

Affiliation Type Desc: Facility Mailing Address  
Entity Name: Mailing Address  
Entity Title: Not reported  
Affiliation Address: 7667 E SLAUSON AVE  
Affiliation City: COMMERCE  
Affiliation State: CA  
Affiliation Country: Not reported  
Affiliation Zip: 90040  
Affiliation Phone: Not reported

Affiliation Type Desc: Identification Signer  
Entity Name: RALPH KIM  
Entity Title: OWNER  
Affiliation Address: Not reported  
Affiliation City: Not reported  
Affiliation State: Not reported  
Affiliation Country: Not reported  
Affiliation Zip: Not reported  
Affiliation Phone: Not reported

Affiliation Type Desc: Legal Owner  
Entity Name: RILLEY GAS & FOOD INC  
Entity Title: Not reported  
Affiliation Address: 7667 E SLAUSON AVE  
Affiliation City: COMMERCE  
Affiliation State: CA  
Affiliation Country: United States  
Affiliation Zip: 90040  
Affiliation Phone: (714) 323-0553

Affiliation Type Desc: Operator  
Entity Name: RALPH KIM  
Entity Title: Not reported  
Affiliation Address: Not reported  
Affiliation City: Not reported  
Affiliation State: Not reported  
Affiliation Country: Not reported  
Affiliation Zip: Not reported  
Affiliation Phone: (714) 323-0553

Affiliation Type Desc: UST Permit Applicant  
Entity Name: RALPH KIM  
Entity Title: OWNER  
Affiliation Address: Not reported  
Affiliation City: Not reported  
Affiliation State: Not reported  
Affiliation Country: Not reported  
Affiliation Zip: Not reported  
Affiliation Phone: (323) 722-5650

Affiliation Type Desc: UST Tank Owner  
Entity Name: RALPH KIM  
Entity Title: Not reported  
Affiliation Address: 7667 E SLAUSON AVE  
Affiliation City: COMMERCE  
Affiliation State: CA  
Affiliation Country: United States



Map ID  
Direction  
Distance  
Elevation

MAP FINDINGS

Site

Database(s)

EDR ID Number  
EPA ID Number

**RILLEY GAS & FOOD INC (Continued)**

**S109421935**

Affiliation Zip: 90040  
Affiliation Phone: (323) 722-5650

Affiliation Type Desc: Document Preparer  
Entity Name: JIMMY KONG  
Entity Title: Not reported  
Affiliation Address: Not reported  
Affiliation City: Not reported  
Affiliation State: Not reported  
Affiliation Country: Not reported  
Affiliation Zip: Not reported  
Affiliation Phone: Not reported

Affiliation Type Desc: UST Property Owner Name  
Entity Name: RALPH KIM  
Entity Title: Not reported  
Affiliation Address: 7667 E SLAUSON AVE  
Affiliation City: COMMERCE  
Affiliation State: CA  
Affiliation Country: United States  
Affiliation Zip: 90040  
Affiliation Phone: (323) 722-5650

**M95**  
**ESE**  
**1/8-1/4**  
**0.242 mi.**  
**1276 ft.**

**JOSEPH AMASH ARCO SERVICE**  
**7667 E SLAUSON AVE**  
**COMMERCE, CA 90040**  
**Site 7 of 9 in cluster M**

**SWEEPS UST**  
**HIST UST**  
**CA FID UST**  
**LOS ANGELES CO. HMS**  
**S101584851**  
**N/A**

**Relative:**  
**Higher**  
**Actual:**  
**159 ft.**

**SWEEPS UST:**  
Name: ARCO PETROLEUM PROD CO # 1682  
Address: 7667 E SLAUSON AVE  
City: COMMERCE  
Status: Active  
Comp Number: 4755  
Number: 9  
Board Of Equalization: 44-000506  
Referral Date: 06-30-89  
Action Date: Not reported  
Created Date: 06-30-89  
Owner Tank Id: Not reported  
SWRCB Tank Id: 19-000-004755-000001  
Tank Status: A  
Capacity: Not reported  
Active Date: 06-30-89  
Tank Use: UNKNOWN  
STG: W  
Content: Not reported  
Number Of Tanks: 3  
  
Name: ARCO PETROLEUM PROD CO # 1682  
Address: 7667 E SLAUSON AVE  
City: COMMERCE  
Status: Active  
Comp Number: 4755  
Number: 9  
Board Of Equalization: 44-000506

Map ID  
Direction  
Distance  
Elevation

MAP FINDINGS

Site

Database(s)

EDR ID Number  
EPA ID Number

**JOSEPH AMASH ARCO SERVICE (Continued)**

**S101584851**

Referral Date: 06-30-89  
Action Date: Not reported  
Created Date: 06-30-89  
Owner Tank Id: Not reported  
SWRCB Tank Id: 19-000-004755-000002  
Tank Status: A  
Capacity: Not reported  
Active Date: 06-30-89  
Tank Use: UNKNOWN  
STG: W  
Content: Not reported  
Number Of Tanks: Not reported

Name: ARCO PETROLEUM PROD CO # 1682  
Address: 7667 E SLAUSON AVE  
City: COMMERCE  
Status: Active  
Comp Number: 4755  
Number: 9  
Board Of Equalization: 44-000506  
Referral Date: 06-30-89  
Action Date: Not reported  
Created Date: 06-30-89  
Owner Tank Id: Not reported  
SWRCB Tank Id: 19-000-004755-000003  
Tank Status: A  
Capacity: Not reported  
Active Date: 06-30-89  
Tank Use: UNKNOWN  
STG: W  
Content: Not reported  
Number Of Tanks: Not reported

**HIST UST:**

Name: JOSEPH AMASH ARCO SERVICE  
Address: 7667 E SLAUSON AVE  
City,State,Zip: COMMERCE, CA 90040  
File Number: 0002723E  
URL: <http://geotracker.waterboards.ca.gov/ustpdfs/pdf/0002723E.pdf>  
Region: Not reported  
Facility ID: Not reported  
Facility Type: Not reported  
Other Type: Not reported  
Contact Name: Not reported  
Telephone: Not reported  
Owner Name: Not reported  
Owner Address: Not reported  
Owner City,St,Zip: Not reported  
Total Tanks: Not reported

Tank Num: Not reported  
Container Num: Not reported  
Year Installed: Not reported  
Tank Capacity: Not reported  
Tank Used for: Not reported  
Type of Fuel: Not reported  
Container Construction Thickness: Not reported

Map ID  
Direction  
Distance  
Elevation

MAP FINDINGS

Site

Database(s)

EDR ID Number  
EPA ID Number

**JOSEPH AMASH ARCO SERVICE (Continued)**

**S101584851**

Leak Detection: Not reported

Click here for Geo Tracker PDF:

CA FID UST:

Facility ID: 19016297  
Regulated By: UTNKA  
Regulated ID: 00026601  
Cortese Code: Not reported  
SIC Code: Not reported  
Facility Phone: 8180000000  
Mail To: Not reported  
Mailing Address: 17315 S STUDEBAKER RD  
Mailing Address 2: Not reported  
Mailing City,St,Zip: COMMERCE  
Contact: Not reported  
Contact Phone: Not reported  
DUNs Number: Not reported  
NPDES Number: Not reported  
EPA ID: Not reported  
Comments: Not reported  
Status: Active

LOS ANGELES CO. HMS:

Name: ARCO #01682  
Address: 7667 E SLAUSON AVE  
City,State,Zip: COMMERCE, CA 900403826  
Region: LA  
Permit Category: T  
Facility Id: 004580-037119  
Facility Type: 0  
Facility Status: Closed  
Area: 3V  
Permit Number: 000337790  
Permit Status: Closed

**M96**      **JOSEPH E. AMASH**  
**ESE**      **7667 E SLAUSON AVE**  
**1/8-1/4**      **CITY OF COMMERCE, CA 90040**  
**0.242 mi.**  
**1276 ft.**      **Site 8 of 9 in cluster M**

**HIST UST**      **U001561633**  
**N/A**

**Relative:**  
**Higher**  
**Actual:**  
**159 ft.**

HIST UST:  
Name: JOSEPH E. AMASH  
Address: 7667 E SLAUSON AVE  
City,State,Zip: CITY OF COMMERCE, CA 90040  
File Number: Not reported  
URL: Not reported  
Region: STATE  
Facility ID: 00000067565  
Facility Type: Gas Station  
Other Type: Not reported  
Contact Name: Not reported  
Telephone: 2137225660  
Owner Name: ATLANTIC RICHFIELD COMPANY  
Owner Address: 515 SOUTH FLOWER STREET  
Owner City,St,Zip: LOS ANGELES, CA 90071

Map ID  
Direction  
Distance  
Elevation

MAP FINDINGS

Site

Database(s)

EDR ID Number  
EPA ID Number

**JOSEPH E. AMASH (Continued)**

**U001561633**

Total Tanks: 0005

Tank Num: 001  
Container Num: 1  
Year Installed: 1976  
Tank Capacity: 00004000  
Tank Used for: WASTE  
Type of Fuel: 1  
Container Construction Thickness: X  
Leak Detection: Visual, Stock Inventor, Pressure Test

Tank Num: 002  
Container Num: 2  
Year Installed: 1976  
Tank Capacity: 00004000  
Tank Used for: PRODUCT  
Type of Fuel: UNLEADED  
Container Construction Thickness: Not reported  
Leak Detection: Visual, Stock Inventor, Pressure Test

Tank Num: 003  
Container Num: 3  
Year Installed: 1976  
Tank Capacity: 00006000  
Tank Used for: PRODUCT  
Type of Fuel: REGULAR  
Container Construction Thickness: Not reported  
Leak Detection: Visual, Stock Inventor, Pressure Test

Tank Num: 004  
Container Num: 4  
Year Installed: 1972  
Tank Capacity: 00006000  
Tank Used for: PRODUCT  
Type of Fuel: PREMIUM  
Container Construction Thickness: Not reported  
Leak Detection: Visual, Stock Inventor, Pressure Test

Tank Num: 005  
Container Num: 5  
Year Installed: 1986  
Tank Capacity: 00000280  
Tank Used for: WASTE  
Type of Fuel: WASTE OIL  
Container Construction Thickness: Not reported  
Leak Detection: Visual, Stock Inventor, Pressure Test

**M97**  
**ESE**  
**1/8-1/4**  
**0.242 mi.**  
**1276 ft.**

**RILLEY GAS & FOOD, INC.**  
**7667 E SLAUSON AVE**  
**COMMERCE, CA 90040**  
**Site 9 of 9 in cluster M**

**RCRA NonGen / NLR 1024801314**  
**CAL000226313**

**Relative:**  
**Higher**  
**Actual:**  
**159 ft.**

RCRA NonGen / NLR:  
Date Form Received by Agency: 2002-03-11 00:00:00.0  
Handler Name: RILLEY GAS & FOOD, INC.  
Handler Address: 7667 E SLAUSON AVE  
Handler City,State,Zip: COMMERCE, CA 90040-3826

Map ID  
 Direction  
 Distance  
 Elevation

MAP FINDINGS

Site

Database(s)

EDR ID Number  
 EPA ID Number

**RILLEY GAS & FOOD, INC. (Continued)**

**1024801314**

EPA ID:	CAL000226313
Contact Name:	RALPH KIM
Contact Address:	7667 E SLAUSON AVE
Contact City,State,Zip:	COMMERCE, CA 90040
Contact Telephone:	323-722-5650
Contact Fax:	323-728-5837
Contact Email:	RILLEYGAS@GMAIL.COM
Contact Title:	Not reported
EPA Region:	09
Land Type:	Not reported
Federal Waste Generator Description:	Not a generator, verified
Non-Notifier:	Not reported
Biennial Report Cycle:	Not reported
Accessibility:	Not reported
Active Site Indicator:	Handler Activities
State District Owner:	Not reported
State District:	Not reported
Mailing Address:	7667 E SLAUSON AVE
Mailing City,State,Zip:	COMMERCE, CA 90040-3826
Owner Name:	RALPH KIM
Owner Type:	Other
Operator Name:	RALPH KIM
Operator Type:	Other
Short-Term Generator Activity:	No
Importer Activity:	No
Mixed Waste Generator:	No
Transporter Activity:	No
Transfer Facility Activity:	No
Recycler Activity with Storage:	No
Small Quantity On-Site Burner Exemption:	No
Smelting Melting and Refining Furnace Exemption:	No
Underground Injection Control:	No
Off-Site Waste Receipt:	No
Universal Waste Indicator:	Yes
Universal Waste Destination Facility:	Yes
Federal Universal Waste:	No
Active Site Fed-Reg Treatment Storage and Disposal Facility:	Not reported
Active Site Converter Treatment storage and Disposal Facility:	Not reported
Active Site State-Reg Treatment Storage and Disposal Facility:	Not reported
Active Site State-Reg Handler:	---
Federal Facility Indicator:	Not reported
Hazardous Secondary Material Indicator:	N
Sub-Part K Indicator:	Not reported
Commercial TSD Indicator:	No
Treatment Storage and Disposal Type:	Not reported
2018 GPRA Permit Baseline:	Not on the Baseline
2018 GPRA Renewals Baseline:	Not on the Baseline
Permit Renewals Workload Universe:	Not reported
Permit Workload Universe:	Not reported
Permit Progress Universe:	Not reported
Post-Closure Workload Universe:	Not reported
Closure Workload Universe:	Not reported
202 GPRA Corrective Action Baseline:	No
Corrective Action Workload Universe:	No
Subject to Corrective Action Universe:	No
Non-TSDs Where RCRA CA has Been Imposed Universe:	No
TSDs Potentially Subject to CA Under 3004 (u)/(v) Universe:	No

Map ID  
Direction  
Distance  
Elevation

MAP FINDINGS

Site

Database(s)

EDR ID Number  
EPA ID Number

**RILLEY GAS & FOOD, INC. (Continued)**

**1024801314**

TSDFs Only Subject to CA under Discretionary Auth Universe: No  
Corrective Action Priority Ranking: No NCAPS ranking  
Environmental Control Indicator: No  
Institutional Control Indicator: No  
Human Exposure Controls Indicator: N/A  
Groundwater Controls Indicator: N/A  
Operating TSDF Universe: Not reported  
Full Enforcement Universe: Not reported  
Significant Non-Complier Universe: No  
Unaddressed Significant Non-Complier Universe: No  
Addressed Significant Non-Complier Universe: No  
Significant Non-Complier With a Compliance Schedule Universe: No  
Financial Assurance Required: Not reported  
Handler Date of Last Change: 2018-09-05 15:45:30.0  
Recognized Trader-Importer: No  
Recognized Trader-Exporter: No  
Importer of Spent Lead Acid Batteries: No  
Exporter of Spent Lead Acid Batteries: No  
Recycler Activity Without Storage: No  
Manifest Broker: No  
Sub-Part P Indicator: No

Handler - Owner Operator:

Owner/Operator Indicator: Operator  
Owner/Operator Name: RALPH KIM  
Legal Status: Other  
Date Became Current: Not reported  
Date Ended Current: Not reported  
Owner/Operator Address: 7667 E SLAUSON AVE  
Owner/Operator City,State,Zip: COMMERCE, CA 90040  
Owner/Operator Telephone: 323-722-5650  
Owner/Operator Telephone Ext: Not reported  
Owner/Operator Fax: Not reported  
Owner/Operator Email: Not reported

Owner/Operator Indicator: Owner  
Owner/Operator Name: RALPH KIM  
Legal Status: Other  
Date Became Current: Not reported  
Date Ended Current: Not reported  
Owner/Operator Address: 7667 E SLAUSON AVE  
Owner/Operator City,State,Zip: COMMERCE, CA 90040-0000  
Owner/Operator Telephone: 323-722-5650  
Owner/Operator Telephone Ext: Not reported  
Owner/Operator Fax: Not reported  
Owner/Operator Email: Not reported

Historic Generators:

Receive Date: 2002-03-11 00:00:00.0  
Handler Name: RILLEY GAS & FOOD, INC.  
Federal Waste Generator Description: Not a generator, verified  
State District Owner: Not reported  
Large Quantity Handler of Universal Waste: No  
Recognized Trader Importer: No  
Recognized Trader Exporter: No

Map ID  
 Direction  
 Distance  
 Elevation

MAP FINDINGS

Site

Database(s)

EDR ID Number  
 EPA ID Number

**RILLEY GAS & FOOD, INC. (Continued)**

**1024801314**

Spent Lead Acid Battery Importer: No  
 Spent Lead Acid Battery Exporter: No  
 Current Record: Yes  
 Non Storage Recycler Activity: Not reported  
 Electronic Manifest Broker: Not reported

List of NAICS Codes and Descriptions:

NAICS Code: 44719  
 NAICS Description: OTHER GASOLINE STATIONS

Facility Has Received Notices of Violations:

Violations: No Violations Found

Evaluation Action Summary:

Evaluations: No Evaluations Found

**N98**  
**ENE**  
**1/8-1/4**  
**0.245 mi.**  
**1296 ft.**

**HD SUPPLY REPAIR AND REMODEL LLC CW0003**  
**7601 TELEGRAPH RD**  
**MONTEBELLO, CA 90640**  
**Site 1 of 2 in cluster N**

**CERS HAZ WASTE**  
**HAZNET**  
**CERS**  
**HWTS**

**S113178461**  
**N/A**

**Relative:**  
**Higher**  
**Actual:**  
**166 ft.**

**CERS HAZ WASTE:**  
 Name: HD SUPPLY REPAIR AND REMODEL, LLC  
 Address: 7601 TELEGRAPH RD  
 City,State,Zip: MONTEBELLO, CA 90640  
 Site ID: 394530  
 CERS ID: 10145919  
 CERS Description: Hazardous Waste Generator

**HAZNET:**

Name: HD SUPPLY REPAIR AND REMODEL LLC CW0003  
 Address: 7601 TELEGRAPH RD  
 Address 2: Not reported  
 City,State,Zip: MONTEBELLO, CA 30071  
 Contact: SARAH HENDERSON  
 Telephone: 7703306443  
 Mailing Name: Not reported  
 Mailing Address: 6250 BROOK HOLLOW PARKWAY

Year: 2019  
 Gepaid: CAR000186106  
 TSD EPA ID: NVD980895338  
 CA Waste Code: 331 - Off-specification, aged or surplus organics  
 Disposal Method: H141 - Storage, Bulking, And/Or Transfer Off Site--No Treatment/Reovery (H010-H129) Or (H131-H135)  
 Tons: 0.06450

Year: 2019  
 Gepaid: CAR000186106  
 TSD EPA ID: CAD008364432  
 CA Waste Code: 331 - Off-specification, aged or surplus organics  
 Disposal Method: H141 - Storage, Bulking, And/Or Transfer Off Site--No Treatment/Reovery (H010-H129) Or (H131-H135)  
 Tons: 0.15000

Map ID  
Direction  
Distance  
Elevation

MAP FINDINGS

Site

Database(s)

EDR ID Number  
EPA ID Number

**HD SUPPLY REPAIR AND REMODEL LLC CW0003 (Continued)**

**S113178461**

Year: 2019  
Gepaid: CAR000186106  
TSD EPA ID: NVD980895338  
CA Waste Code: 181 - Other inorganic solid waste  
Disposal Method: H141 - Storage, Bulking, And/Or Transfer Off Site--No Treatment/Reovery (H010-H129) Or (H131-H135)  
Tons: 0.04600

Year: 2019  
Gepaid: CAR000186106  
TSD EPA ID: NVD980895338  
CA Waste Code: 223 - Unspecified oil-containing waste  
Disposal Method: H141 - Storage, Bulking, And/Or Transfer Off Site--No Treatment/Reovery (H010-H129) Or (H131-H135)  
Tons: 0.40500

Year: 2019  
Gepaid: CAR000186106  
TSD EPA ID: CAD008364432  
CA Waste Code: 181 - Other inorganic solid waste  
Disposal Method: H141 - Storage, Bulking, And/Or Transfer Off Site--No Treatment/Reovery (H010-H129) Or (H131-H135)  
Tons: 0.01950

Year: 2019  
Gepaid: CAR000186106  
TSD EPA ID: CAD008364432  
CA Waste Code: 223 - Unspecified oil-containing waste  
Disposal Method: H141 - Storage, Bulking, And/Or Transfer Off Site--No Treatment/Reovery (H010-H129) Or (H131-H135)  
Tons: 0.93650

Year: 2019  
Gepaid: CAR000186106  
TSD EPA ID: NVD980895338  
CA Waste Code: 122 - Alkaline solution without metals pH >= 12.5  
Disposal Method: H141 - Storage, Bulking, And/Or Transfer Off Site--No Treatment/Reovery (H010-H129) Or (H131-H135)  
Tons: 0.00300

Year: 2018  
Gepaid: CAR000186106  
TSD EPA ID: CAD008364432  
CA Waste Code: 512 - Other empty containers 30 gallons or more  
Disposal Method: H141 - Storage, Bulking, And/Or Transfer Off Site--No Treatment/Reovery (H010-H129) Or (H131-H135)  
Tons: 0.01450

Year: 2018  
Gepaid: CAR000186106  
TSD EPA ID: CAD008364432  
CA Waste Code: 331 - Off-specification, aged or surplus organics  
Disposal Method: H141 - Storage, Bulking, And/Or Transfer Off Site--No Treatment/Reovery (H010-H129) Or (H131-H135)  
Tons: 0.05850

Year: 2018



Map ID  
Direction  
Distance  
Elevation

MAP FINDINGS

Site

Database(s)

EDR ID Number  
EPA ID Number

**HD SUPPLY REPAIR AND REMODEL LLC CW0003 (Continued)**

**S113178461**

Gepaid: CAR000186106  
TSD EPA ID: CAD008364432  
CA Waste Code: 181 - Other inorganic solid waste  
Disposal Method: H141 - Storage, Bulking, And/Or Transfer Off Site--No  
Treatment/Reovery (H010-H129) Or (H131-H135)  
Tons: 0.87800

[Click this hyperlink](#) while viewing on your computer to access  
42 additional CA HAZNET: record(s) in the EDR Site Report.

Additional Info:

Year: 2012  
Gen EPA ID: CAR000186106

Shipment Date: 20121130  
Creation Date: Not reported  
Receipt Date: Not reported  
Manifest ID: 010580077JJK  
Trans EPA ID: CAD008364432  
Trans Name: RHO CHEM LLC  
Trans 2 EPA ID: CAD983649880  
Trans 2 Name: PSC ENVIRONMENTAL SERVICES OF POMONA LP  
TSD EPA ID: CAD008364432  
Trans Name: RHO CHEM LLC  
TSD Alt EPA ID: Not reported  
TSD Alt Name: Not reported  
Waste Code Description: 141 - Off-specification, aged, or surplus inorganics  
RCRA Code: Not reported  
Meth Code: H141 - Storage, Bulking, And/Or Transfer Off Site--No  
Treatment/Reovery (H010-H129) Or (H131-H135)  
Quantity Tons: 0.286  
Waste Quantity: 572  
Quantity Unit: P  
Additional Code 1: Not reported  
Additional Code 2: Not reported  
Additional Code 3: Not reported  
Additional Code 4: Not reported  
Additional Code 5: Not reported

Shipment Date: 20121130  
Creation Date: Not reported  
Receipt Date: Not reported  
Manifest ID: 010580077JJK  
Trans EPA ID: CAD008364432  
Trans Name: RHO CHEM LLC  
Trans 2 EPA ID: CAD983649880  
Trans 2 Name: PSC ENVIRONMENTAL SERVICES OF POMONA LP  
TSD EPA ID: CAD008364432  
Trans Name: RHO CHEM LLC  
TSD Alt EPA ID: Not reported  
TSD Alt Name: Not reported  
Waste Code Description: - Not reported  
RCRA Code: Not reported  
Meth Code: H141 - Storage, Bulking, And/Or Transfer Off Site--No  
Treatment/Reovery (H010-H129) Or (H131-H135)  
Quantity Tons: 0.244

Map ID  
Direction  
Distance  
Elevation

MAP FINDINGS

Site

Database(s)

EDR ID Number  
EPA ID Number

HD SUPPLY REPAIR AND REMODEL LLC CW0003 (Continued)

S113178461

Waste Quantity: 488  
Quantity Unit: P  
Additional Code 1: Not reported  
Additional Code 2: Not reported  
Additional Code 3: Not reported  
Additional Code 4: Not reported  
Additional Code 5: Not reported

Shipment Date: 20121130  
Creation Date: Not reported  
Receipt Date: Not reported  
Manifest ID: 010580077JJK  
Trans EPA ID: CAD008364432  
Trans Name: RHO CHEM LLC  
Trans 2 EPA ID: CAD983649880  
Trans 2 Name: PSC ENVIRONMENTAL SERVICES OF POMONA LP  
TSDf EPA ID: CAD008364432  
Trans Name: RHO CHEM LLC  
TSDf Alt EPA ID: Not reported  
TSDf Alt Name: Not reported  
Waste Code Description: 291 - Latex waste  
RCRA Code: Not reported  
Meth Code: H141 - Storage, Bulking, And/Or Transfer Off Site--No Treatment/Reovery (H010-H129) Or (H131-H135)

Quantity Tons: 0.022  
Waste Quantity: 44  
Quantity Unit: P  
Additional Code 1: Not reported  
Additional Code 2: Not reported  
Additional Code 3: Not reported  
Additional Code 4: Not reported  
Additional Code 5: Not reported

Shipment Date: 20121130  
Creation Date: Not reported  
Receipt Date: Not reported  
Manifest ID: 010580077JJK  
Trans EPA ID: CAD008364432  
Trans Name: RHO CHEM LLC  
Trans 2 EPA ID: CAD983649880  
Trans 2 Name: PSC ENVIRONMENTAL SERVICES OF POMONA LP  
TSDf EPA ID: CAD008364432  
Trans Name: RHO CHEM LLC  
TSDf Alt EPA ID: Not reported  
TSDf Alt Name: Not reported  
Waste Code Description: 221 - Waste oil and mixed oil  
RCRA Code: Not reported  
Meth Code: H141 - Storage, Bulking, And/Or Transfer Off Site--No Treatment/Reovery (H010-H129) Or (H131-H135)

Quantity Tons: 0.218  
Waste Quantity: 436  
Quantity Unit: P  
Additional Code 1: Not reported  
Additional Code 2: Not reported  
Additional Code 3: Not reported  
Additional Code 4: Not reported  
Additional Code 5: Not reported

Map ID  
Direction  
Distance  
Elevation

MAP FINDINGS

Site

Database(s)

EDR ID Number  
EPA ID Number

**HD SUPPLY REPAIR AND REMODEL LLC CW0003 (Continued)**

**S113178461**

Shipment Date: 20121130  
Creation Date: 3/21/2013 22:15:06  
Receipt Date: 20121214  
Manifest ID: 010580077JJK  
Trans EPA ID: CAD008364432  
Trans Name: RHO CHEM LLC  
Trans 2 EPA ID: CAD983649880  
Trans 2 Name: PSC ENVIRONMENTAL SERVICES OF POMONA LP  
TSDf EPA ID: CAD008364432  
Trans Name: RHO CHEM LLC  
TSDf Alt EPA ID: Not reported  
TSDf Alt Name: Not reported  
Waste Code Description: 331 - Off-specification, aged, or surplus organics  
RCRA Code: D035  
Meth Code: H141 - Storage, Bulking, And/Or Transfer Off Site--No Treatment/Reovery (H010-H129) Or (H131-H135)  
  
Quantity Tons: 0.0295  
Waste Quantity: 59  
Quantity Unit: P  
Additional Code 1: D008  
Additional Code 2: D007  
Additional Code 3: D005  
Additional Code 4: D001  
Additional Code 5: Not reported

Shipment Date: 20121130  
Creation Date: 3/21/2013 22:15:06  
Receipt Date: 20121214  
Manifest ID: 010580077JJK  
Trans EPA ID: CAD008364432  
Trans Name: RHO CHEM LLC  
Trans 2 EPA ID: CAD983649880  
Trans 2 Name: PSC ENVIRONMENTAL SERVICES OF POMONA LP  
TSDf EPA ID: CAD008364432  
Trans Name: RHO CHEM LLC  
TSDf Alt EPA ID: Not reported  
TSDf Alt Name: Not reported  
Waste Code Description: 331 - Off-specification, aged, or surplus organics  
RCRA Code: D035  
Meth Code: H141 - Storage, Bulking, And/Or Transfer Off Site--No Treatment/Reovery (H010-H129) Or (H131-H135)  
  
Quantity Tons: 0.0035  
Waste Quantity: 7  
Quantity Unit: P  
Additional Code 1: D018  
Additional Code 2: D001  
Additional Code 3: Not reported  
Additional Code 4: Not reported  
Additional Code 5: Not reported

Shipment Date: 20121130  
Creation Date: 3/21/2013 22:15:06  
Receipt Date: 20121214  
Manifest ID: 010580077JJK  
Trans EPA ID: CAD008364432  
Trans Name: RHO CHEM LLC  
Trans 2 EPA ID: CAD983649880

Map ID  
Direction  
Distance  
Elevation

MAP FINDINGS

Site

Database(s)

EDR ID Number  
EPA ID Number

**HD SUPPLY REPAIR AND REMODEL LLC CW0003 (Continued)**

**S113178461**

Trans 2 Name: PSC ENVIRONMENTAL SERVICES OF POMONA LP  
TSDf EPA ID: CAD008364432  
Trans Name: RHO CHEM LLC  
TSDf Alt EPA ID: Not reported  
TSDf Alt Name: Not reported  
Waste Code Description: 223 - Unspecified oil-containing waste  
RCRA Code: Not reported  
Meth Code: H141 - Storage, Bulking, And/Or Transfer Off Site--No  
Treatment/Reovery (H010-H129) Or (H131-H135)

Quantity Tons: 0.044  
Waste Quantity: 88  
Quantity Unit: P  
Additional Code 1: Not reported  
Additional Code 2: Not reported  
Additional Code 3: Not reported  
Additional Code 4: Not reported  
Additional Code 5: Not reported

Shipment Date: 20121130  
Creation Date: 3/21/2013 22:15:06  
Receipt Date: 20121214  
Manifest ID: 010580077JJK  
Trans EPA ID: CAD008364432  
Trans Name: RHO CHEM LLC  
Trans 2 EPA ID: CAD983649880  
Trans 2 Name: PSC ENVIRONMENTAL SERVICES OF POMONA LP  
TSDf EPA ID: CAD008364432  
Trans Name: RHO CHEM LLC  
TSDf Alt EPA ID: Not reported  
TSDf Alt Name: Not reported  
Waste Code Description: 181 - Other inorganic solid waste Organics  
RCRA Code: D009  
Meth Code: H141 - Storage, Bulking, And/Or Transfer Off Site--No  
Treatment/Reovery (H010-H129) Or (H131-H135)

Quantity Tons: 0.0115  
Waste Quantity: 23  
Quantity Unit: P  
Additional Code 1: Not reported  
Additional Code 2: Not reported  
Additional Code 3: Not reported  
Additional Code 4: Not reported  
Additional Code 5: Not reported

Shipment Date: 20120816  
Creation Date: 10/10/2012 22:15:39  
Receipt Date: 20120823  
Manifest ID: 000354748PSC  
Trans EPA ID: CAD008364432  
Trans Name: RHO CHEM LLC  
Trans 2 EPA ID: CAD983649880  
Trans 2 Name: PSC ENVIRONMENTAL SERVICES OF POMONA LP  
TSDf EPA ID: CAD008364432  
Trans Name: RHO CHEM LLC  
TSDf Alt EPA ID: Not reported  
TSDf Alt Name: Not reported  
Waste Code Description: - Not reported  
RCRA Code: Not reported

Map ID  
Direction  
Distance  
Elevation

MAP FINDINGS

Site

Database(s)

EDR ID Number  
EPA ID Number

**HD SUPPLY REPAIR AND REMODEL LLC CW0003 (Continued)**

**S113178461**

Meth Code: H141 - Storage, Bulking, And/Or Transfer Off Site--No Treatment/Reovery (H010-H129) Or (H131-H135)  
Quantity Tons: 0.006  
Waste Quantity: 12  
Quantity Unit: P  
Additional Code 1: Not reported  
Additional Code 2: Not reported  
Additional Code 3: Not reported  
Additional Code 4: Not reported  
Additional Code 5: Not reported

Shipment Date: 20120816  
Creation Date: 10/10/2012 22:15:39  
Receipt Date: 20120823  
Manifest ID: 000354748PSC  
Trans EPA ID: CAD008364432  
Trans Name: RHO CHEM LLC  
Trans 2 EPA ID: CAD983649880  
Trans 2 Name: PSC ENVIRONMENTAL SERVICES OF POMONA LP  
TSDf EPA ID: CAD008364432  
Trans Name: RHO CHEM LLC  
TSDf Alt EPA ID: Not reported  
TSDf Alt Name: Not reported  
Waste Code Description: - Not reported  
RCRA Code: Not reported  
Meth Code: H061 - Fuel Blending Prior To Energy Recovery At Another Site  
Quantity Tons: 0.119  
Waste Quantity: 238  
Quantity Unit: P  
Additional Code 1: Not reported  
Additional Code 2: Not reported  
Additional Code 3: Not reported  
Additional Code 4: Not reported  
Additional Code 5: Not reported

Additional Info:  
Year: 2010  
Gen EPA ID: CAR000186106

Shipment Date: 20101012  
Creation Date: Not reported  
Receipt Date: Not reported  
Manifest ID: 000072797MWI  
Trans EPA ID: CAD008364432  
Trans Name: RHO CHEM LLC  
Trans 2 EPA ID: CAD983649880  
Trans 2 Name: PSC ENVIRONMENTAL SERVICE OF POMONA LP  
TSDf EPA ID: CAD008364432  
Trans Name: RHO CHEM LLC  
TSDf Alt EPA ID: Not reported  
TSDf Alt Name: Not reported  
Waste Code Description: 181 - Other inorganic solid waste Organics  
RCRA Code: D009  
Meth Code: H141 - Storage, Bulking, And/Or Transfer Off Site--No Treatment/Reovery (H010-H129) Or (H131-H135)  
Quantity Tons: 0.02  
Waste Quantity: 40

Map ID  
Direction  
Distance  
Elevation

MAP FINDINGS

Site

Database(s)

EDR ID Number  
EPA ID Number

HD SUPPLY REPAIR AND REMODEL LLC CW0003 (Continued)

S113178461

Quantity Unit:	P
Additional Code 1:	Not reported
Additional Code 2:	Not reported
Additional Code 3:	Not reported
Additional Code 4:	Not reported
Additional Code 5:	Not reported
Shipment Date:	20101012
Creation Date:	1/3/2011 18:30:46
Receipt Date:	20101014
Manifest ID:	000072797MWI
Trans EPA ID:	CAD008364432
Trans Name:	RHO CHEM LLC
Trans 2 EPA ID:	CAD983649880
Trans 2 Name:	PSC ENVIRONMENTAL SERVICE OF POMONA LP
TSDf EPA ID:	CAD008364432
Trans Name:	RHO CHEM LLC
TSDf Alt EPA ID:	Not reported
TSDf Alt Name:	Not reported
Waste Code Description:	331 - Off-specification, aged, or surplus organics
RCRA Code:	D035
Meth Code:	H141 - Storage, Bulking, And/Or Transfer Off Site--No Treatment/Reovery (H010-H129) Or (H131-H135)
Quantity Tons:	0.045
Waste Quantity:	90
Quantity Unit:	P
Additional Code 1:	D008
Additional Code 2:	D007
Additional Code 3:	D005
Additional Code 4:	D001
Additional Code 5:	Not reported
Shipment Date:	20101012
Creation Date:	Not reported
Receipt Date:	Not reported
Manifest ID:	000072797MWI
Trans EPA ID:	CAD008364432
Trans Name:	RHO CHEM LLC
Trans 2 EPA ID:	CAD983649880
Trans 2 Name:	PSC ENVIRONMENTAL SERVICE OF POMONA LP
TSDf EPA ID:	CAD008364432
Trans Name:	RHO CHEM LLC
TSDf Alt EPA ID:	Not reported
TSDf Alt Name:	Not reported
Waste Code Description:	221 - Waste oil and mixed oil
RCRA Code:	Not reported
Meth Code:	H061 - Fuel Blending Prior To Energy Recovery At Another Site
Quantity Tons:	0.049
Waste Quantity:	98
Quantity Unit:	P
Additional Code 1:	Not reported
Additional Code 2:	Not reported
Additional Code 3:	Not reported
Additional Code 4:	Not reported
Additional Code 5:	Not reported
Shipment Date:	20101012

Map ID  
Direction  
Distance  
Elevation

MAP FINDINGS

Site

Database(s)

EDR ID Number  
EPA ID Number

**HD SUPPLY REPAIR AND REMODEL LLC CW0003 (Continued)**

**S113178461**

Creation Date: Not reported  
Receipt Date: Not reported  
Manifest ID: 000072797MWI  
Trans EPA ID: CAD008364432  
Trans Name: RHO CHEM LLC  
Trans 2 EPA ID: CAD983649880  
Trans 2 Name: PSC ENVIRONMENTAL SERVICE OF POMONA LP  
TSDf EPA ID: CAD008364432  
Trans Name: RHO CHEM LLC  
TSDf Alt EPA ID: Not reported  
TSDf Alt Name: Not reported  
Waste Code Description: 291 - Latex waste  
RCRA Code: Not reported  
Meth Code: H061 - Fuel Blending Prior To Energy Recovery At Another Site  
Quantity Tons: 0.575  
Waste Quantity: 1150  
Quantity Unit: P  
Additional Code 1: Not reported  
Additional Code 2: Not reported  
Additional Code 3: Not reported  
Additional Code 4: Not reported  
Additional Code 5: Not reported

Shipment Date: 20101012  
Creation Date: 1/3/2011 18:30:46  
Receipt Date: 20101014  
Manifest ID: 000072797MWI  
Trans EPA ID: CAD008364432  
Trans Name: RHO CHEM LLC  
Trans 2 EPA ID: CAD983649880  
Trans 2 Name: PSC ENVIRONMENTAL SERVICE OF POMONA LP  
TSDf EPA ID: CAD008364432  
Trans Name: RHO CHEM LLC  
TSDf Alt EPA ID: Not reported  
TSDf Alt Name: Not reported  
Waste Code Description: 331 - Off-specification, aged, or surplus organics  
RCRA Code: D035  
Meth Code: H061 - Fuel Blending Prior To Energy Recovery At Another Site  
Quantity Tons: 0.0565  
Waste Quantity: 113  
Quantity Unit: P  
Additional Code 1: D001  
Additional Code 2: Not reported  
Additional Code 3: Not reported  
Additional Code 4: Not reported  
Additional Code 5: Not reported

Shipment Date: 20101012  
Creation Date: Not reported  
Receipt Date: Not reported  
Manifest ID: 000072797MWI  
Trans EPA ID: CAD008364432  
Trans Name: RHO CHEM LLC  
Trans 2 EPA ID: CAD983649880  
Trans 2 Name: PSC ENVIRONMENTAL SERVICE OF POMONA LP  
TSDf EPA ID: CAD008364432  
Trans Name: RHO CHEM LLC

Map ID  
Direction  
Distance  
Elevation

MAP FINDINGS

Site

Database(s)

EDR ID Number  
EPA ID Number

**HD SUPPLY REPAIR AND REMODEL LLC CW0003 (Continued)**

**S113178461**

TSDf Alt EPA ID:	Not reported
TSDf Alt Name:	Not reported
Waste Code Description:	331 - Off-specification, aged, or surplus organics
RCRA Code:	D016
Meth Code:	- Not reported
Quantity Tons:	Not reported
Waste Quantity:	Not reported
Quantity Unit:	Not reported
Additional Code 1:	Not reported
Additional Code 2:	Not reported
Additional Code 3:	Not reported
Additional Code 4:	Not reported
Additional Code 5:	Not reported
Shipment Date:	20101012
Creation Date:	Not reported
Receipt Date:	Not reported
Manifest ID:	000072797MWI
Trans EPA ID:	CAD008364432
Trans Name:	RHO CHEM LLC
Trans 2 EPA ID:	CAD983649880
Trans 2 Name:	PSC ENVIRONMENTAL SERVICE OF POMONA LP
TSDf EPA ID:	CAD008364432
Trans Name:	RHO CHEM LLC
TSDf Alt EPA ID:	Not reported
TSDf Alt Name:	Not reported
Waste Code Description:	181 - Other inorganic solid waste Organics
RCRA Code:	D016
Meth Code:	H141 - Storage, Bulking, And/Or Transfer Off Site--No Treatment/Reovery (H010-H129) Or (H131-H135)
Quantity Tons:	0.021
Waste Quantity:	42
Quantity Unit:	P
Additional Code 1:	D011
Additional Code 2:	D008
Additional Code 3:	D006
Additional Code 4:	Not reported
Additional Code 5:	Not reported
Shipment Date:	20100429
Creation Date:	8/6/2010 18:30:56
Receipt Date:	20100504
Manifest ID:	006065466JJK
Trans EPA ID:	CAD008364432
Trans Name:	RHO CHEM LLC
Trans 2 EPA ID:	CAD980584510
Trans 2 Name:	PHILIP WEST INDUSTRIAL SERVICES
TSDf EPA ID:	CAD008364432
Trans Name:	RHO CHEM LLC
TSDf Alt EPA ID:	Not reported
TSDf Alt Name:	Not reported
Waste Code Description:	331 - Off-specification, aged, or surplus organics
RCRA Code:	D035
Meth Code:	H141 - Storage, Bulking, And/Or Transfer Off Site--No Treatment/Reovery (H010-H129) Or (H131-H135)
Quantity Tons:	0.0425
Waste Quantity:	85



Map ID  
Direction  
Distance  
Elevation

MAP FINDINGS

Site

Database(s)

EDR ID Number  
EPA ID Number

**HD SUPPLY REPAIR AND REMODEL LLC CW0003 (Continued)**

**S113178461**

Quantity Unit:	P
Additional Code 1:	D008
Additional Code 2:	D007
Additional Code 3:	D005
Additional Code 4:	D001
Additional Code 5:	Not reported
Shipment Date:	20100429
Creation Date:	8/6/2010 18:30:56
Receipt Date:	20100504
Manifest ID:	006065466JJK
Trans EPA ID:	CAD008364432
Trans Name:	RHO CHEM LLC
Trans 2 EPA ID:	CAD980584510
Trans 2 Name:	PHILIP WEST INDUSTRIAL SERVICES
TSDf EPA ID:	CAD008364432
Trans Name:	RHO CHEM LLC
TSDf Alt EPA ID:	Not reported
TSDf Alt Name:	Not reported
Waste Code Description:	331 - Off-specification, aged, or surplus organics
RCRA Code:	D035
Meth Code:	H061 - Fuel Blending Prior To Energy Recovery At Another Site
Quantity Tons:	0.123
Waste Quantity:	246
Quantity Unit:	P
Additional Code 1:	D001
Additional Code 2:	Not reported
Additional Code 3:	Not reported
Additional Code 4:	Not reported
Additional Code 5:	Not reported
Shipment Date:	20100429
Creation Date:	Not reported
Receipt Date:	Not reported
Manifest ID:	006065466JJK
Trans EPA ID:	CAD008364432
Trans Name:	RHO CHEM LLC
Trans 2 EPA ID:	CAD980584510
Trans 2 Name:	PHILIP WEST INDUSTRIAL SERVICES
TSDf EPA ID:	CAD008364432
Trans Name:	RHO CHEM LLC
TSDf Alt EPA ID:	Not reported
TSDf Alt Name:	Not reported
Waste Code Description:	221 - Waste oil and mixed oil
RCRA Code:	Not reported
Meth Code:	H061 - Fuel Blending Prior To Energy Recovery At Another Site
Quantity Tons:	0.13
Waste Quantity:	260
Quantity Unit:	P
Additional Code 1:	Not reported
Additional Code 2:	Not reported
Additional Code 3:	Not reported
Additional Code 4:	Not reported
Additional Code 5:	Not reported

Additional Info:

Year: 2015

Map ID  
Direction  
Distance  
Elevation

MAP FINDINGS

Site

Database(s)

EDR ID Number  
EPA ID Number

**HD SUPPLY REPAIR AND REMODEL LLC CW0003 (Continued)**

**S113178461**

Gen EPA ID: CAR000186106

Shipment Date: 20151016  
Creation Date: Not reported  
Receipt Date: Not reported  
Manifest ID: 008505051FLE  
Trans EPA ID: MNS000110924  
Trans Name: STERICYCLE SPECIALTY WASTE SOLUTIONS INC  
Trans 2 EPA ID: CAD983649880  
Trans 2 Name: PSC ENVIRONMENTAL SERVICES LP  
TSDf EPA ID: CAD008364432  
Trans Name: RHO CHEM LLC  
TSDf Alt EPA ID: Not reported  
TSDf Alt Name: Not reported  
Waste Code Description: 223 - Unspecified oil-containing waste  
RCRA Code: Not reported  
Meth Code: H141 - Storage, Bulking, And/Or Transfer Off Site--No Treatment/Reovery (H010-H129) Or (H131-H135)

Quantity Tons: 0.045  
Waste Quantity: 90  
Quantity Unit: P  
Additional Code 1: Not reported  
Additional Code 2: Not reported  
Additional Code 3: Not reported  
Additional Code 4: Not reported  
Additional Code 5: Not reported

Shipment Date: 20151016  
Creation Date: 1/7/2016 22:15:09  
Receipt Date: 20151023  
Manifest ID: 008505051FLE  
Trans EPA ID: MNS000110924  
Trans Name: STERICYCLE SPECIALTY WASTE SOLUTIONS INC  
Trans 2 EPA ID: CAD983649880  
Trans 2 Name: PSC ENVIRONMENTAL SERVICES LP  
TSDf EPA ID: CAD008364432  
Trans Name: RHO CHEM LLC  
TSDf Alt EPA ID: Not reported  
TSDf Alt Name: Not reported  
Waste Code Description: 181 - Other inorganic solid waste Organics  
RCRA Code: D009  
Meth Code: H141 - Storage, Bulking, And/Or Transfer Off Site--No Treatment/Reovery (H010-H129) Or (H131-H135)

Quantity Tons: 0.0065  
Waste Quantity: 13  
Quantity Unit: P  
Additional Code 1: Not reported  
Additional Code 2: Not reported  
Additional Code 3: Not reported  
Additional Code 4: Not reported  
Additional Code 5: Not reported

Shipment Date: 20151016  
Creation Date: Not reported  
Receipt Date: Not reported  
Manifest ID: 008505051FLE  
Trans EPA ID: MNS000110924

Map ID  
Direction  
Distance  
Elevation

MAP FINDINGS

Site

Database(s)

EDR ID Number  
EPA ID Number

**HD SUPPLY REPAIR AND REMODEL LLC CW0003 (Continued)**

**S113178461**

Trans Name:	STERICYCLE SPECIALTY WASTE SOLUTIONS INC
Trans 2 EPA ID:	CAD983649880
Trans 2 Name:	PSC ENVIRONMENTAL SERVICES LP
TSDf EPA ID:	CAD008364432
Trans Name:	RHO CHEM LLC
TSDf Alt EPA ID:	Not reported
TSDf Alt Name:	Not reported
Waste Code Description:	291 - Latex waste
RCRA Code:	Not reported
Meth Code:	H141 - Storage, Bulking, And/Or Transfer Off Site--No Treatment/Reovery (H010-H129) Or (H131-H135)
Quantity Tons:	0.21
Waste Quantity:	420
Quantity Unit:	P
Additional Code 1:	Not reported
Additional Code 2:	Not reported
Additional Code 3:	Not reported
Additional Code 4:	Not reported
Additional Code 5:	Not reported
Shipment Date:	20151016
Creation Date:	1/7/2016 22:15:09
Receipt Date:	20151023
Manifest ID:	008505051FLE
Trans EPA ID:	MNS000110924
Trans Name:	STERICYCLE SPECIALTY WASTE SOLUTIONS INC
Trans 2 EPA ID:	CAD983649880
Trans 2 Name:	PSC ENVIRONMENTAL SERVICES LP
TSDf EPA ID:	CAD008364432
Trans Name:	RHO CHEM LLC
TSDf Alt EPA ID:	Not reported
TSDf Alt Name:	Not reported
Waste Code Description:	331 - Off-specification, aged, or surplus organics
RCRA Code:	D035
Meth Code:	H141 - Storage, Bulking, And/Or Transfer Off Site--No Treatment/Reovery (H010-H129) Or (H131-H135)
Quantity Tons:	0.0475
Waste Quantity:	95
Quantity Unit:	P
Additional Code 1:	D008
Additional Code 2:	D007
Additional Code 3:	D005
Additional Code 4:	D001
Additional Code 5:	Not reported
Shipment Date:	20151016
Creation Date:	Not reported
Receipt Date:	Not reported
Manifest ID:	008505051FLE
Trans EPA ID:	MNS000110924
Trans Name:	STERICYCLE SPECIALTY WASTE SOLUTIONS INC
Trans 2 EPA ID:	CAD983649880
Trans 2 Name:	PSC ENVIRONMENTAL SERVICES LP
TSDf EPA ID:	CAD008364432
Trans Name:	RHO CHEM LLC
TSDf Alt EPA ID:	Not reported
TSDf Alt Name:	Not reported

Map ID  
Direction  
Distance  
Elevation

MAP FINDINGS

Site

Database(s)

EDR ID Number  
EPA ID Number

**HD SUPPLY REPAIR AND REMODEL LLC CW0003 (Continued)**

**S113178461**

Waste Code Description: 281 - Adhesives  
RCRA Code: Not reported  
Meth Code: H141 - Storage, Bulking, And/Or Transfer Off Site--No Treatment/Reovery (H010-H129) Or (H131-H135)  
Quantity Tons: 0.025  
Waste Quantity: 50  
Quantity Unit: P  
Additional Code 1: Not reported  
Additional Code 2: Not reported  
Additional Code 3: Not reported  
Additional Code 4: Not reported  
Additional Code 5: Not reported

Shipment Date: 20151016  
Creation Date: 1/7/2016 22:15:09  
Receipt Date: 20151023  
Manifest ID: 008505051FLE  
Trans EPA ID: MNS000110924  
Trans Name: STERICYCLE SPECIALTY WASTE SOLUTIONS INC  
Trans 2 EPA ID: CAD983649880  
Trans 2 Name: PSC ENVIRONMENTAL SERVICES LP  
TSDf EPA ID: CAD008364432  
Trans Name: RHO CHEM LLC  
TSDf Alt EPA ID: Not reported  
TSDf Alt Name: Not reported  
Waste Code Description: 181 - Other inorganic solid waste Organics  
RCRA Code: Not reported  
Meth Code: H141 - Storage, Bulking, And/Or Transfer Off Site--No Treatment/Reovery (H010-H129) Or (H131-H135)

Quantity Tons: 0.7525  
Waste Quantity: 1505  
Quantity Unit: P  
Additional Code 1: Not reported  
Additional Code 2: Not reported  
Additional Code 3: Not reported  
Additional Code 4: Not reported  
Additional Code 5: Not reported

Shipment Date: 20151016  
Creation Date: 1/7/2016 22:15:09  
Receipt Date: 20151023  
Manifest ID: 008505051FLE  
Trans EPA ID: MNS000110924  
Trans Name: STERICYCLE SPECIALTY WASTE SOLUTIONS INC  
Trans 2 EPA ID: CAD983649880  
Trans 2 Name: PSC ENVIRONMENTAL SERVICES LP  
TSDf EPA ID: CAD008364432  
Trans Name: RHO CHEM LLC  
TSDf Alt EPA ID: Not reported  
TSDf Alt Name: Not reported  
Waste Code Description: 331 - Off-specification, aged, or surplus organics  
RCRA Code: D035  
Meth Code: H141 - Storage, Bulking, And/Or Transfer Off Site--No Treatment/Reovery (H010-H129) Or (H131-H135)

Quantity Tons: 0.0065  
Waste Quantity: 13  
Quantity Unit: P

Map ID  
Direction  
Distance  
Elevation

MAP FINDINGS

Site

Database(s)

EDR ID Number  
EPA ID Number

HD SUPPLY REPAIR AND REMODEL LLC CW0003 (Continued)

S113178461

Additional Code 1: D018  
Additional Code 2: D001  
Additional Code 3: Not reported  
Additional Code 4: Not reported  
Additional Code 5: Not reported

Shipment Date: 20150717  
Creation Date: Not reported  
Receipt Date: Not reported  
Manifest ID: 008433652FLE  
Trans EPA ID: MNS000110924  
Trans Name: STERICYCLE SPECIALTY WASTE SOLUTIONS INC  
Trans 2 EPA ID: CAD983649880  
Trans 2 Name: PSC ENVIRONMENTAL SERVICES LP  
TSDf EPA ID: CAD008364432  
Trans Name: RHO CHEM LLC  
TSDf Alt EPA ID: Not reported  
TSDf Alt Name: Not reported  
Waste Code Description: 223 - Unspecified oil-containing waste  
RCRA Code: Not reported  
Meth Code: - Not reported  
Quantity Tons: 0.25  
Waste Quantity: 500  
Quantity Unit: P  
Additional Code 1: Not reported  
Additional Code 2: Not reported  
Additional Code 3: Not reported  
Additional Code 4: Not reported  
Additional Code 5: Not reported

Shipment Date: 20150717  
Creation Date: Not reported  
Receipt Date: Not reported  
Manifest ID: 008433652FLE  
Trans EPA ID: MNS000110924  
Trans Name: STERICYCLE SPECIALTY WASTE SOLUTIONS INC  
Trans 2 EPA ID: CAD983649880  
Trans 2 Name: PSC ENVIRONMENTAL SERVICES LP  
TSDf EPA ID: CAD008364432  
Trans Name: RHO CHEM LLC  
TSDf Alt EPA ID: Not reported  
TSDf Alt Name: Not reported  
Waste Code Description: 221 - Waste oil and mixed oil  
RCRA Code: Not reported  
Meth Code: H141 - Storage, Bulking, And/Or Transfer Off Site--No Treatment/Reovery (H010-H129) Or (H131-H135)

Quantity Tons: 0.1  
Waste Quantity: 200  
Quantity Unit: P  
Additional Code 1: Not reported  
Additional Code 2: Not reported  
Additional Code 3: Not reported  
Additional Code 4: Not reported  
Additional Code 5: Not reported

Shipment Date: 20150717  
Creation Date: Not reported

Map ID  
Direction  
Distance  
Elevation

MAP FINDINGS

Site

Database(s)

EDR ID Number  
EPA ID Number

**HD SUPPLY REPAIR AND REMODEL LLC CW0003 (Continued)**

**S113178461**

Receipt Date: Not reported  
Manifest ID: 008433652FLE  
Trans EPA ID: MNS000110924  
Trans Name: STERICYCLE SPECIALTY WASTE SOLUTIONS INC  
Trans 2 EPA ID: CAD983649880  
Trans 2 Name: PSC ENVIRONMENTAL SERVICES LP  
TSDf EPA ID: CAD008364432  
Trans Name: RHO CHEM LLC  
TSDf Alt EPA ID: Not reported  
TSDf Alt Name: Not reported  
Waste Code Description: 223 - Unspecified oil-containing waste  
RCRA Code: Not reported  
Meth Code: H141 - Storage, Bulking, And/Or Transfer Off Site--No Treatment/Reovery (H010-H129) Or (H131-H135)  
  
Quantity Tons: 0.045  
Waste Quantity: 90  
Quantity Unit: P  
Additional Code 1: Not reported  
Additional Code 2: Not reported  
Additional Code 3: Not reported  
Additional Code 4: Not reported  
Additional Code 5: Not reported

Additional Info:

Year: 2014  
Gen EPA ID: CAR000186106

Shipment Date: 20140905  
Creation Date: 2/6/2015 22:15:12  
Receipt Date: 20140922  
Manifest ID: 007297591FLE  
Trans EPA ID: MNS000110924  
Trans Name: STERICYCLE SPECIALTY WASTE SOLUTIONS INC  
Trans 2 EPA ID: OKD981588791  
Trans 2 Name: TRIAD TRANSPORT INC  
TSDf EPA ID: INR000110197  
Trans Name: STERICYCLE INC  
TSDf Alt EPA ID: Not reported  
TSDf Alt Name: Not reported  
Waste Code Description: - Not reported  
RCRA Code: Not reported  
Meth Code: H141 - Storage, Bulking, And/Or Transfer Off Site--No Treatment/Reovery (H010-H129) Or (H131-H135)  
  
Quantity Tons: 0.011  
Waste Quantity: 22  
Quantity Unit: P  
Additional Code 1: Not reported  
Additional Code 2: Not reported  
Additional Code 3: Not reported  
Additional Code 4: Not reported  
Additional Code 5: Not reported

Shipment Date: 20140905  
Creation Date: Not reported  
Receipt Date: Not reported  
Manifest ID: 007297592FLE  
Trans EPA ID: MNS000110924

Map ID  
Direction  
Distance  
Elevation

MAP FINDINGS

Site

Database(s)

EDR ID Number  
EPA ID Number

**HD SUPPLY REPAIR AND REMODEL LLC CW0003 (Continued)**

**S113178461**

Trans Name: STERICYCLE SPECIALTY WASTE SOLUTIONS INC  
Trans 2 EPA ID: OKD981588791  
Trans 2 Name: TRIAD TRANSPORT INC  
TSDf EPA ID: CAD008364432  
Trans Name: RHO CHEM LLC  
TSDf Alt EPA ID: Not reported  
TSDf Alt Name: Not reported  
Waste Code Description: - Not reported  
RCRA Code: Not reported  
Meth Code: H141 - Storage, Bulking, And/Or Transfer Off Site--No Treatment/Reovery (H010-H129) Or (H131-H135)  
  
Quantity Tons: 0.011  
Waste Quantity: 22  
Quantity Unit: P  
Additional Code 1: Not reported  
Additional Code 2: Not reported  
Additional Code 3: Not reported  
Additional Code 4: Not reported  
Additional Code 5: Not reported  
  
Shipment Date: 20140905  
Creation Date: 2/11/2015 22:15:01  
Receipt Date: 20140911  
Manifest ID: 007297592FLE  
Trans EPA ID: MNS000110924  
Trans Name: STERICYCLE SPECIALTY WASTE SOLUTIONS INC  
Trans 2 EPA ID: OKD981588791  
Trans 2 Name: TRIAD TRANSPORT INC  
TSDf EPA ID: CAD008364432  
Trans Name: RHO CHEM LLC  
TSDf Alt EPA ID: Not reported  
TSDf Alt Name: Not reported  
Waste Code Description: 331 - Off-specification, aged, or surplus organics  
RCRA Code: D035  
Meth Code: H141 - Storage, Bulking, And/Or Transfer Off Site--No Treatment/Reovery (H010-H129) Or (H131-H135)  
  
Quantity Tons: 0.06  
Waste Quantity: 120  
Quantity Unit: P  
Additional Code 1: D018  
Additional Code 2: D001  
Additional Code 3: Not reported  
Additional Code 4: Not reported  
Additional Code 5: Not reported  
  
Shipment Date: 20140905  
Creation Date: 2/11/2015 22:15:01  
Receipt Date: 20140911  
Manifest ID: 007297592FLE  
Trans EPA ID: MNS000110924  
Trans Name: STERICYCLE SPECIALTY WASTE SOLUTIONS INC  
Trans 2 EPA ID: OKD981588791  
Trans 2 Name: TRIAD TRANSPORT INC  
TSDf EPA ID: CAD008364432  
Trans Name: RHO CHEM LLC  
TSDf Alt EPA ID: Not reported  
TSDf Alt Name: Not reported

Map ID  
Direction  
Distance  
Elevation

MAP FINDINGS

Site

Database(s)

EDR ID Number  
EPA ID Number

**HD SUPPLY REPAIR AND REMODEL LLC CW0003 (Continued)**

**S113178461**

Waste Code Description: 331 - Off-specification, aged, or surplus organics  
RCRA Code: D035  
Meth Code: H141 - Storage, Bulking, And/Or Transfer Off Site--No Treatment/Reovery (H010-H129) Or (H131-H135)  
Quantity Tons: 0.0625  
Waste Quantity: 125  
Quantity Unit: P  
Additional Code 1: D008  
Additional Code 2: D007  
Additional Code 3: D005  
Additional Code 4: D001  
Additional Code 5: Not reported

Shipment Date: 20140905  
Creation Date: 2/11/2015 22:15:01  
Receipt Date: 20140911  
Manifest ID: 007297592FLE  
Trans EPA ID: MNS000110924  
Trans Name: STERICYCLE SPECIALTY WASTE SOLUTIONS INC  
Trans 2 EPA ID: OKD981588791  
Trans 2 Name: TRIAD TRANSPORT INC  
TSDf EPA ID: CAD008364432  
Trans Name: RHO CHEM LLC  
TSDf Alt EPA ID: Not reported  
TSDf Alt Name: Not reported  
Waste Code Description: 181 - Other inorganic solid waste Organics  
RCRA Code: Not reported  
Meth Code: H141 - Storage, Bulking, And/Or Transfer Off Site--No Treatment/Reovery (H010-H129) Or (H131-H135)

Quantity Tons: 0.14  
Waste Quantity: 280  
Quantity Unit: P  
Additional Code 1: Not reported  
Additional Code 2: Not reported  
Additional Code 3: Not reported  
Additional Code 4: Not reported  
Additional Code 5: Not reported

Shipment Date: 20140905  
Creation Date: 2/11/2015 22:15:01  
Receipt Date: 20140911  
Manifest ID: 007297592FLE  
Trans EPA ID: MNS000110924  
Trans Name: STERICYCLE SPECIALTY WASTE SOLUTIONS INC  
Trans 2 EPA ID: OKD981588791  
Trans 2 Name: TRIAD TRANSPORT INC  
TSDf EPA ID: CAD008364432  
Trans Name: RHO CHEM LLC  
TSDf Alt EPA ID: Not reported  
TSDf Alt Name: Not reported  
Waste Code Description: 352 - Other organic solids  
RCRA Code: F003  
Meth Code: H141 - Storage, Bulking, And/Or Transfer Off Site--No Treatment/Reovery (H010-H129) Or (H131-H135)

Quantity Tons: 0.09  
Waste Quantity: 180  
Quantity Unit: P



Map ID  
Direction  
Distance  
Elevation

MAP FINDINGS

Site

Database(s)

EDR ID Number  
EPA ID Number

**HD SUPPLY REPAIR AND REMODEL LLC CW0003 (Continued)**

**S113178461**

Additional Code 1: D001  
Additional Code 2: Not reported  
Additional Code 3: Not reported  
Additional Code 4: Not reported  
Additional Code 5: Not reported

Shipment Date: 20140905  
Creation Date: Not reported  
Receipt Date: Not reported  
Manifest ID: 007297592FLE  
Trans EPA ID: MNS000110924  
Trans Name: STERICYCLE SPECIALTY WASTE SOLUTIONS INC  
Trans 2 EPA ID: OKD981588791  
Trans 2 Name: TRIAD TRANSPORT INC  
TSDf EPA ID: CAD008364432  
Trans Name: RHO CHEM LLC  
TSDf Alt EPA ID: Not reported  
TSDf Alt Name: Not reported  
Waste Code Description: 221 - Waste oil and mixed oil  
RCRA Code: Not reported  
Meth Code: H141 - Storage, Bulking, And/Or Transfer Off Site--No Treatment/Reovery (H010-H129) Or (H131-H135)

Quantity Tons: 0.13  
Waste Quantity: 260  
Quantity Unit: P  
Additional Code 1: Not reported  
Additional Code 2: Not reported  
Additional Code 3: Not reported  
Additional Code 4: Not reported  
Additional Code 5: Not reported

Shipment Date: 20140905  
Creation Date: Not reported  
Receipt Date: Not reported  
Manifest ID: 007297592FLE  
Trans EPA ID: MNS000110924  
Trans Name: STERICYCLE SPECIALTY WASTE SOLUTIONS INC  
Trans 2 EPA ID: OKD981588791  
Trans 2 Name: TRIAD TRANSPORT INC  
TSDf EPA ID: CAD008364432  
Trans Name: RHO CHEM LLC  
TSDf Alt EPA ID: Not reported  
TSDf Alt Name: Not reported  
Waste Code Description: 223 - Unspecified oil-containing waste  
RCRA Code: Not reported  
Meth Code: H141 - Storage, Bulking, And/Or Transfer Off Site--No Treatment/Reovery (H010-H129) Or (H131-H135)

Quantity Tons: 0.14  
Waste Quantity: 280  
Quantity Unit: P  
Additional Code 1: Not reported  
Additional Code 2: Not reported  
Additional Code 3: Not reported  
Additional Code 4: Not reported  
Additional Code 5: Not reported

Shipment Date: 20140314

Map ID  
Direction  
Distance  
Elevation

MAP FINDINGS

Site

Database(s)

EDR ID Number  
EPA ID Number

**HD SUPPLY REPAIR AND REMODEL LLC CW0003 (Continued)**

**S113178461**

Creation Date: 8/10/2014 22:15:05  
Receipt Date: 20140328  
Manifest ID: 006290225FLE  
Trans EPA ID: MNS000110924  
Trans Name: STERICYCLE SPECIALTY WASTE SOLUTIONS INC  
Trans 2 EPA ID: OKD981588791  
Trans 2 Name: TRIAD TRANSPORT INC  
TSDf EPA ID: INR000110197  
Trans Name: STERICYCLE INC  
TSDf Alt EPA ID: Not reported  
TSDf Alt Name: Not reported  
Waste Code Description: 291 - Latex waste  
RCRA Code: Not reported  
Meth Code: - Not reported  
Quantity Tons: 0.065  
Waste Quantity: 130  
Quantity Unit: P  
Additional Code 1: Not reported  
Additional Code 2: Not reported  
Additional Code 3: Not reported  
Additional Code 4: Not reported  
Additional Code 5: Not reported

Shipment Date: 20140314  
Creation Date: Not reported  
Receipt Date: Not reported  
Manifest ID: 006290225FLE  
Trans EPA ID: MNS000110924  
Trans Name: STERICYCLE SPECIALTY WASTE SOLUTIONS INC  
Trans 2 EPA ID: OKD981588791  
Trans 2 Name: TRIAD TRANSPORT INC  
TSDf EPA ID: INR000110197  
Trans Name: STERICYCLE INC  
TSDf Alt EPA ID: Not reported  
TSDf Alt Name: Not reported  
Waste Code Description: 223 - Unspecified oil-containing waste  
RCRA Code: Not reported  
Meth Code: - Not reported  
Quantity Tons: 0.0175  
Waste Quantity: 35  
Quantity Unit: P  
Additional Code 1: Not reported  
Additional Code 2: Not reported  
Additional Code 3: Not reported  
Additional Code 4: Not reported  
Additional Code 5: Not reported

Additional Info:  
Year: 2016  
Gen EPA ID: CAR000186106

Shipment Date: 20151016  
Creation Date: 1/7/2016 22:15:09  
Receipt Date: 20151023  
Manifest ID: 008505051FLE  
Trans EPA ID: MNS000110924  
Trans Name: STERICYCLE SPECIALTY WASTE SOLUTIONS INC

Map ID  
Direction  
Distance  
Elevation

MAP FINDINGS

Site

Database(s)

EDR ID Number  
EPA ID Number

**HD SUPPLY REPAIR AND REMODEL LLC CW0003 (Continued)**

**S113178461**

Trans 2 EPA ID: CAD983649880  
Trans 2 Name: PSC ENVIRONMENTAL SERVICES LP  
TSDf EPA ID: CAD008364432  
Trans Name: RHO CHEM LLC  
TSDf Alt EPA ID: Not reported  
TSDf Alt Name: Not reported  
Waste Code Description: 181 - Other inorganic solid waste Organics  
RCRA Code: Not reported  
Meth Code: H141 - Storage, Bulking, And/Or Transfer Off Site--No Treatment/Reovery (H010-H129) Or (H131-H135)  
  
Quantity Tons: 0.7525  
Waste Quantity: 1505  
Quantity Unit: P  
Additional Code 1: Not reported  
Additional Code 2: Not reported  
Additional Code 3: Not reported  
Additional Code 4: Not reported  
Additional Code 5: Not reported  
  
Shipment Date: 20151016  
Creation Date: 1/7/2016 22:15:09  
Receipt Date: 20151023  
Manifest ID: 008505051FLE  
Trans EPA ID: MNS000110924  
Trans Name: STERICYCLE SPECIALTY WASTE SOLUTIONS INC  
Trans 2 EPA ID: CAD983649880  
Trans 2 Name: PSC ENVIRONMENTAL SERVICES LP  
TSDf EPA ID: CAD008364432  
Trans Name: RHO CHEM LLC  
TSDf Alt EPA ID: Not reported  
TSDf Alt Name: Not reported  
Waste Code Description: 331 - Off-specification, aged, or surplus organics  
RCRA Code: D035  
Meth Code: H141 - Storage, Bulking, And/Or Transfer Off Site--No Treatment/Reovery (H010-H129) Or (H131-H135)  
  
Quantity Tons: 0.0475  
Waste Quantity: 95  
Quantity Unit: P  
Additional Code 1: D008  
Additional Code 2: D007  
Additional Code 3: D005  
Additional Code 4: D001  
Additional Code 5: Not reported  
  
Shipment Date: 20151016  
Creation Date: 1/7/2016 22:15:09  
Receipt Date: 20151023  
Manifest ID: 008505051FLE  
Trans EPA ID: MNS000110924  
Trans Name: STERICYCLE SPECIALTY WASTE SOLUTIONS INC  
Trans 2 EPA ID: CAD983649880  
Trans 2 Name: PSC ENVIRONMENTAL SERVICES LP  
TSDf EPA ID: CAD008364432  
Trans Name: RHO CHEM LLC  
TSDf Alt EPA ID: Not reported  
TSDf Alt Name: Not reported  
Waste Code Description: 181 - Other inorganic solid waste Organics

Map ID  
Direction  
Distance  
Elevation

MAP FINDINGS

Site

Database(s)

EDR ID Number  
EPA ID Number

**HD SUPPLY REPAIR AND REMODEL LLC CW0003 (Continued)**

**S113178461**

RCRA Code: D009  
Meth Code: H141 - Storage, Bulking, And/Or Transfer Off Site--No  
Treatment/Reovery (H010-H129) Or (H131-H135)  
Quantity Tons: 0.0065  
Waste Quantity: 13  
Quantity Unit: P  
Additional Code 1: Not reported  
Additional Code 2: Not reported  
Additional Code 3: Not reported  
Additional Code 4: Not reported  
Additional Code 5: Not reported

Shipment Date: 20151016  
Creation Date: Not reported  
Receipt Date: Not reported  
Manifest ID: 008505051FLE  
Trans EPA ID: MNS000110924  
Trans Name: STERICYCLE SPECIALTY WASTE SOLUTIONS INC  
Trans 2 EPA ID: CAD983649880  
Trans 2 Name: PSC ENVIRONMENTAL SERVICES LP  
TSDf EPA ID: CAD008364432  
Trans Name: RHO CHEM LLC  
TSDf Alt EPA ID: Not reported  
TSDf Alt Name: Not reported  
Waste Code Description: 281 - Adhesives  
RCRA Code: Not reported  
Meth Code: H141 - Storage, Bulking, And/Or Transfer Off Site--No  
Treatment/Reovery (H010-H129) Or (H131-H135)

Quantity Tons: 0.025  
Waste Quantity: 50  
Quantity Unit: P  
Additional Code 1: Not reported  
Additional Code 2: Not reported  
Additional Code 3: Not reported  
Additional Code 4: Not reported  
Additional Code 5: Not reported

Shipment Date: 20151016  
Creation Date: Not reported  
Receipt Date: Not reported  
Manifest ID: 008505051FLE  
Trans EPA ID: MNS000110924  
Trans Name: STERICYCLE SPECIALTY WASTE SOLUTIONS INC  
Trans 2 EPA ID: CAD983649880  
Trans 2 Name: PSC ENVIRONMENTAL SERVICES LP  
TSDf EPA ID: CAD008364432  
Trans Name: RHO CHEM LLC  
TSDf Alt EPA ID: Not reported  
TSDf Alt Name: Not reported  
Waste Code Description: 291 - Latex waste  
RCRA Code: Not reported  
Meth Code: H141 - Storage, Bulking, And/Or Transfer Off Site--No  
Treatment/Reovery (H010-H129) Or (H131-H135)

Quantity Tons: 0.21  
Waste Quantity: 420  
Quantity Unit: P  
Additional Code 1: Not reported

Map ID  
Direction  
Distance  
Elevation

MAP FINDINGS

Site

Database(s)

EDR ID Number  
EPA ID Number

**HD SUPPLY REPAIR AND REMODEL LLC CW0003 (Continued)**

**S113178461**

Additional Code 2:	Not reported
Additional Code 3:	Not reported
Additional Code 4:	Not reported
Additional Code 5:	Not reported
Shipment Date:	20151016
Creation Date:	Not reported
Receipt Date:	Not reported
Manifest ID:	008505051FLE
Trans EPA ID:	MNS000110924
Trans Name:	STERICYCLE SPECIALTY WASTE SOLUTIONS INC
Trans 2 EPA ID:	CAD983649880
Trans 2 Name:	PSC ENVIRONMENTAL SERVICES LP
TSDf EPA ID:	CAD008364432
Trans Name:	RHO CHEM LLC
TSDf Alt EPA ID:	Not reported
TSDf Alt Name:	Not reported
Waste Code Description:	223 - Unspecified oil-containing waste
RCRA Code:	Not reported
Meth Code:	H141 - Storage, Bulking, And/Or Transfer Off Site--No Treatment/Reovery (H010-H129) Or (H131-H135)
Quantity Tons:	0.045
Waste Quantity:	90
Quantity Unit:	P
Additional Code 1:	Not reported
Additional Code 2:	Not reported
Additional Code 3:	Not reported
Additional Code 4:	Not reported
Additional Code 5:	Not reported
Shipment Date:	20151016
Creation Date:	1/7/2016 22:15:09
Receipt Date:	20151023
Manifest ID:	008505051FLE
Trans EPA ID:	MNS000110924
Trans Name:	STERICYCLE SPECIALTY WASTE SOLUTIONS INC
Trans 2 EPA ID:	CAD983649880
Trans 2 Name:	PSC ENVIRONMENTAL SERVICES LP
TSDf EPA ID:	CAD008364432
Trans Name:	RHO CHEM LLC
TSDf Alt EPA ID:	Not reported
TSDf Alt Name:	Not reported
Waste Code Description:	331 - Off-specification, aged, or surplus organics
RCRA Code:	D035
Meth Code:	H141 - Storage, Bulking, And/Or Transfer Off Site--No Treatment/Reovery (H010-H129) Or (H131-H135)
Quantity Tons:	0.0065
Waste Quantity:	13
Quantity Unit:	P
Additional Code 1:	D018
Additional Code 2:	D001
Additional Code 3:	Not reported
Additional Code 4:	Not reported
Additional Code 5:	Not reported
Shipment Date:	20150717
Creation Date:	Not reported

Map ID  
Direction  
Distance  
Elevation

MAP FINDINGS

Site

Database(s)

EDR ID Number  
EPA ID Number

**HD SUPPLY REPAIR AND REMODEL LLC CW0003 (Continued)**

**S113178461**

Receipt Date: Not reported  
Manifest ID: 008433652FLE  
Trans EPA ID: MNS000110924  
Trans Name: STERICYCLE SPECIALTY WASTE SOLUTIONS INC  
Trans 2 EPA ID: CAD983649880  
Trans 2 Name: PSC ENVIRONMENTAL SERVICES LP  
TSDf EPA ID: CAD008364432  
Trans Name: RHO CHEM LLC  
TSDf Alt EPA ID: Not reported  
TSDf Alt Name: Not reported  
Waste Code Description: 181 - Other inorganic solid waste Organics  
RCRA Code: Not reported  
Meth Code: H141 - Storage, Bulking, And/Or Transfer Off Site--No Treatment/Reovery (H010-H129) Or (H131-H135)

Quantity Tons: 1.305  
Waste Quantity: 2610  
Quantity Unit: P  
Additional Code 1: Not reported  
Additional Code 2: Not reported  
Additional Code 3: Not reported  
Additional Code 4: Not reported  
Additional Code 5: Not reported

Shipment Date: 20150717  
Creation Date: Not reported  
Receipt Date: Not reported  
Manifest ID: 008433652FLE  
Trans EPA ID: MNS000110924  
Trans Name: STERICYCLE SPECIALTY WASTE SOLUTIONS INC  
Trans 2 EPA ID: CAD983649880  
Trans 2 Name: PSC ENVIRONMENTAL SERVICES LP  
TSDf EPA ID: CAD008364432  
Trans Name: RHO CHEM LLC  
TSDf Alt EPA ID: Not reported  
TSDf Alt Name: Not reported  
Waste Code Description: 221 - Waste oil and mixed oil  
RCRA Code: Not reported  
Meth Code: H141 - Storage, Bulking, And/Or Transfer Off Site--No Treatment/Reovery (H010-H129) Or (H131-H135)

Quantity Tons: 0.1  
Waste Quantity: 200  
Quantity Unit: P  
Additional Code 1: Not reported  
Additional Code 2: Not reported  
Additional Code 3: Not reported  
Additional Code 4: Not reported  
Additional Code 5: Not reported

Shipment Date: 20150717  
Creation Date: Not reported  
Receipt Date: Not reported  
Manifest ID: 008433652FLE  
Trans EPA ID: MNS000110924  
Trans Name: STERICYCLE SPECIALTY WASTE SOLUTIONS INC  
Trans 2 EPA ID: CAD983649880  
Trans 2 Name: PSC ENVIRONMENTAL SERVICES LP  
TSDf EPA ID: CAD008364432

Map ID  
Direction  
Distance  
Elevation

MAP FINDINGS

Site

Database(s)

EDR ID Number  
EPA ID Number

**HD SUPPLY REPAIR AND REMODEL LLC CW0003 (Continued)**

**S113178461**

Trans Name: RHO CHEM LLC  
TSDf Alt EPA ID: Not reported  
TSDf Alt Name: Not reported  
Waste Code Description: 223 - Unspecified oil-containing waste  
RCRA Code: Not reported  
Meth Code: H141 - Storage, Bulking, And/Or Transfer Off Site--No Treatment/Reovery (H010-H129) Or (H131-H135)  
Quantity Tons: 0.045  
Waste Quantity: 90  
Quantity Unit: P  
Additional Code 1: Not reported  
Additional Code 2: Not reported  
Additional Code 3: Not reported  
Additional Code 4: Not reported  
Additional Code 5: Not reported

Additional Info:

Year: 2013  
Gen EPA ID: CAR000186106

Shipment Date: 20130912  
Creation Date: Not reported  
Receipt Date: Not reported  
Manifest ID: 000599586PSC  
Trans EPA ID: CAD008364432  
Trans Name: RHO CHEM LLC  
Trans 2 EPA ID: CAD983649880  
Trans 2 Name: PSC ENVIRONMENTAL SERVICES OF POMONA LP  
TSDf EPA ID: CAD008364432  
Trans Name: RHO CHEM LLC  
TSDf Alt EPA ID: Not reported  
TSDf Alt Name: Not reported  
Waste Code Description: 352 - Other organic solids  
RCRA Code: Not reported  
Meth Code: H141 - Storage, Bulking, And/Or Transfer Off Site--No Treatment/Reovery (H010-H129) Or (H131-H135)  
Quantity Tons: 0.0245  
Waste Quantity: 49  
Quantity Unit: P  
Additional Code 1: Not reported  
Additional Code 2: Not reported  
Additional Code 3: Not reported  
Additional Code 4: Not reported  
Additional Code 5: Not reported

Shipment Date: 20130912  
Creation Date: Not reported  
Receipt Date: Not reported  
Manifest ID: 000599586PSC  
Trans EPA ID: CAD008364432  
Trans Name: RHO CHEM LLC  
Trans 2 EPA ID: CAD983649880  
Trans 2 Name: PSC ENVIRONMENTAL SERVICES OF POMONA LP  
TSDf EPA ID: CAD008364432  
Trans Name: RHO CHEM LLC  
TSDf Alt EPA ID: Not reported  
TSDf Alt Name: Not reported

Map ID  
Direction  
Distance  
Elevation

MAP FINDINGS

Site

Database(s)

EDR ID Number  
EPA ID Number

**HD SUPPLY REPAIR AND REMODEL LLC CW0003 (Continued)**

**S113178461**

Waste Code Description:	181 - Other inorganic solid waste Organics
RCRA Code:	D009
Meth Code:	H141 - Storage, Bulking, And/Or Transfer Off Site--No Treatment/Reovery (H010-H129) Or (H131-H135)
Quantity Tons:	0.0015
Waste Quantity:	3
Quantity Unit:	P
Additional Code 1:	Not reported
Additional Code 2:	Not reported
Additional Code 3:	Not reported
Additional Code 4:	Not reported
Additional Code 5:	Not reported
Shipment Date:	20130912
Creation Date:	Not reported
Receipt Date:	Not reported
Manifest ID:	000599586PSC
Trans EPA ID:	CAD008364432
Trans Name:	RHO CHEM LLC
Trans 2 EPA ID:	CAD983649880
Trans 2 Name:	PSC ENVIRONMENTAL SERVICES OF POMONA LP
TSDf EPA ID:	CAD008364432
Trans Name:	RHO CHEM LLC
TSDf Alt EPA ID:	Not reported
TSDf Alt Name:	Not reported
Waste Code Description:	- Not reported
RCRA Code:	Not reported
Meth Code:	H141 - Storage, Bulking, And/Or Transfer Off Site--No Treatment/Reovery (H010-H129) Or (H131-H135)
Quantity Tons:	0.08
Waste Quantity:	160
Quantity Unit:	P
Additional Code 1:	Not reported
Additional Code 2:	Not reported
Additional Code 3:	Not reported
Additional Code 4:	Not reported
Additional Code 5:	Not reported
Shipment Date:	20130912
Creation Date:	Not reported
Receipt Date:	Not reported
Manifest ID:	000599586PSC
Trans EPA ID:	CAD008364432
Trans Name:	RHO CHEM LLC
Trans 2 EPA ID:	CAD983649880
Trans 2 Name:	PSC ENVIRONMENTAL SERVICES OF POMONA LP
TSDf EPA ID:	CAD008364432
Trans Name:	RHO CHEM LLC
TSDf Alt EPA ID:	Not reported
TSDf Alt Name:	Not reported
Waste Code Description:	181 - Other inorganic solid waste Organics
RCRA Code:	Not reported
Meth Code:	H141 - Storage, Bulking, And/Or Transfer Off Site--No Treatment/Reovery (H010-H129) Or (H131-H135)
Quantity Tons:	0.3095
Waste Quantity:	619
Quantity Unit:	P



Map ID  
Direction  
Distance  
Elevation

MAP FINDINGS

Site

Database(s)

EDR ID Number  
EPA ID Number

**HD SUPPLY REPAIR AND REMODEL LLC CW0003 (Continued)**

**S113178461**

Additional Code 1:	Not reported
Additional Code 2:	Not reported
Additional Code 3:	Not reported
Additional Code 4:	Not reported
Additional Code 5:	Not reported
Shipment Date:	20130912
Creation Date:	11/16/2013 22:15:06
Receipt Date:	20130924
Manifest ID:	000599586PSC
Trans EPA ID:	CAD008364432
Trans Name:	RHO CHEM LLC
Trans 2 EPA ID:	CAD983649880
Trans 2 Name:	PSC ENVIRONMENTAL SERVICES OF POMONA LP
TSDf EPA ID:	CAD008364432
Trans Name:	RHO CHEM LLC
TSDf Alt EPA ID:	Not reported
TSDf Alt Name:	Not reported
Waste Code Description:	221 - Waste oil and mixed oil
RCRA Code:	Not reported
Meth Code:	H061 - Fuel Blending Prior To Energy Recovery At Another Site
Quantity Tons:	0.034
Waste Quantity:	68
Quantity Unit:	P
Additional Code 1:	Not reported
Additional Code 2:	Not reported
Additional Code 3:	Not reported
Additional Code 4:	Not reported
Additional Code 5:	Not reported
Shipment Date:	20130912
Creation Date:	11/16/2013 22:15:06
Receipt Date:	20130924
Manifest ID:	000599586PSC
Trans EPA ID:	CAD008364432
Trans Name:	RHO CHEM LLC
Trans 2 EPA ID:	CAD983649880
Trans 2 Name:	PSC ENVIRONMENTAL SERVICES OF POMONA LP
TSDf EPA ID:	CAD008364432
Trans Name:	RHO CHEM LLC
TSDf Alt EPA ID:	Not reported
TSDf Alt Name:	Not reported
Waste Code Description:	181 - Other inorganic solid waste Organics
RCRA Code:	Not reported
Meth Code:	H141 - Storage, Bulking, And/Or Transfer Off Site--No Treatment/Reovery (H010-H129) Or (H131-H135)
Quantity Tons:	0.0965
Waste Quantity:	193
Quantity Unit:	P
Additional Code 1:	Not reported
Additional Code 2:	Not reported
Additional Code 3:	Not reported
Additional Code 4:	Not reported
Additional Code 5:	Not reported
Shipment Date:	20130912
Creation Date:	11/16/2013 22:15:06

Map ID  
Direction  
Distance  
Elevation

MAP FINDINGS

Site

Database(s)

EDR ID Number  
EPA ID Number

**HD SUPPLY REPAIR AND REMODEL LLC CW0003 (Continued)**

**S113178461**

Receipt Date: 20130924  
Manifest ID: 000599586PSC  
Trans EPA ID: CAD008364432  
Trans Name: RHO CHEM LLC  
Trans 2 EPA ID: CAD983649880  
Trans 2 Name: PSC ENVIRONMENTAL SERVICES OF POMONA LP  
TSDf EPA ID: CAD008364432  
Trans Name: RHO CHEM LLC  
TSDf Alt EPA ID: Not reported  
TSDf Alt Name: Not reported  
Waste Code Description: 291 - Latex waste  
RCRA Code: Not reported  
Meth Code: H141 - Storage, Bulking, And/Or Transfer Off Site--No Treatment/Reovery (H010-H129) Or (H131-H135)

Quantity Tons: 0.238  
Waste Quantity: 476  
Quantity Unit: P  
Additional Code 1: Not reported  
Additional Code 2: Not reported  
Additional Code 3: Not reported  
Additional Code 4: Not reported  
Additional Code 5: Not reported

Shipment Date: 20130912  
Creation Date: 11/16/2013 22:15:06  
Receipt Date: 20130924  
Manifest ID: 000599586PSC  
Trans EPA ID: CAD008364432  
Trans Name: RHO CHEM LLC  
Trans 2 EPA ID: CAD983649880  
Trans 2 Name: PSC ENVIRONMENTAL SERVICES OF POMONA LP  
TSDf EPA ID: CAD008364432  
Trans Name: RHO CHEM LLC  
TSDf Alt EPA ID: Not reported  
TSDf Alt Name: Not reported  
Waste Code Description: 331 - Off-specification, aged, or surplus organics  
RCRA Code: D035  
Meth Code: H141 - Storage, Bulking, And/Or Transfer Off Site--No Treatment/Reovery (H010-H129) Or (H131-H135)

Quantity Tons: 0.0495  
Waste Quantity: 99  
Quantity Unit: P  
Additional Code 1: D008  
Additional Code 2: D007  
Additional Code 3: D005  
Additional Code 4: D001  
Additional Code 5: Not reported

Shipment Date: 20130627  
Creation Date: 9/25/2013 22:15:07  
Receipt Date: 20130711  
Manifest ID: 000549587PSC  
Trans EPA ID: CAD008364432  
Trans Name: RHO CHEM LLC  
Trans 2 EPA ID: CAD983649880  
Trans 2 Name: PSC ENVIRONMENTAL SERVICES OF POMONA LP  
TSDf EPA ID: CAD008364432

Map ID  
Direction  
Distance  
Elevation

MAP FINDINGS

Site

Database(s)

EDR ID Number  
EPA ID Number

**HD SUPPLY REPAIR AND REMODEL LLC CW0003 (Continued)**

**S113178461**

Trans Name:	RHO CHEM LLC
TSDf Alt EPA ID:	Not reported
TSDf Alt Name:	Not reported
Waste Code Description:	291 - Latex waste
RCRA Code:	Not reported
Meth Code:	H141 - Storage, Bulking, And/Or Transfer Off Site--No Treatment/Reovery (H010-H129) Or (H131-H135)
Quantity Tons:	0.419
Waste Quantity:	838
Quantity Unit:	P
Additional Code 1:	Not reported
Additional Code 2:	Not reported
Additional Code 3:	Not reported
Additional Code 4:	Not reported
Additional Code 5:	Not reported
Shipment Date:	20130627
Creation Date:	9/25/2013 22:15:07
Receipt Date:	20130711
Manifest ID:	000549587PSC
Trans EPA ID:	CAD008364432
Trans Name:	RHO CHEM LLC
Trans 2 EPA ID:	CAD983649880
Trans 2 Name:	PSC ENVIRONMENTAL SERVICES OF POMONA LP
TSDf EPA ID:	CAD008364432
Trans Name:	RHO CHEM LLC
TSDf Alt EPA ID:	Not reported
TSDf Alt Name:	Not reported
Waste Code Description:	291 - Latex waste
RCRA Code:	Not reported
Meth Code:	H061 - Fuel Blending Prior To Energy Recovery At Another Site
Quantity Tons:	0.135
Waste Quantity:	270
Quantity Unit:	P
Additional Code 1:	Not reported
Additional Code 2:	Not reported
Additional Code 3:	Not reported
Additional Code 4:	Not reported
Additional Code 5:	Not reported
Additional Info:	
Year:	2017
Gen EPA ID:	CAR000186106
Shipment Date:	20171213
Creation Date:	11/8/2018 18:30:45
Receipt Date:	20180104
Manifest ID:	014494380JJK
Trans EPA ID:	NED986382133
Trans Name:	SMITH SYSTEMS TRANSPORTATION
Trans 2 EPA ID:	PAR000524041
Trans 2 Name:	US ENVIRONMENTAL
TSDf EPA ID:	PAD085690592
Trans Name:	REPUBLIC ENV SYS (PA) LLC
TSDf Alt EPA ID:	Not reported
TSDf Alt Name:	Not reported
Waste Code Description:	261 - Not reported

Map ID  
Direction  
Distance  
Elevation

MAP FINDINGS

Site

Database(s)

EDR ID Number  
EPA ID Number

**HD SUPPLY REPAIR AND REMODEL LLC CW0003 (Continued)**

**S113178461**

RCRA Code: Not reported  
Meth Code: H141 - Storage, Bulking, And/Or Transfer Off Site--No Treatment/Reovery (H010-H129) Or (H131-H135)  
Quantity Tons: 0.0022  
Waste Quantity: 2  
Quantity Unit: K  
Additional Code 1: Not reported  
Additional Code 2: Not reported  
Additional Code 3: Not reported  
Additional Code 4: Not reported  
Additional Code 5: Not reported

Shipment Date: 20171201  
Creation Date: 7/17/2018 18:30:18  
Receipt Date: 20171212  
Manifest ID: 010816079FLE  
Trans EPA ID: MNS000110924  
Trans Name: STERICYCLE SPECIALTY WASTE SOLUTIONS INC  
Trans 2 EPA ID: CAR000217000  
Trans 2 Name: LA CHIQUITA TRUCKING  
TSDf EPA ID: CAD008364432  
Trans Name: RHO CHEM LLC  
TSDf Alt EPA ID: Not reported  
TSDf Alt Name: Not reported  
Waste Code Description: 181 - Other inorganic solid waste Organics  
RCRA Code: D009  
Meth Code: H141 - Storage, Bulking, And/Or Transfer Off Site--No Treatment/Reovery (H010-H129) Or (H131-H135)

Quantity Tons: 0.0205  
Waste Quantity: 41  
Quantity Unit: P  
Additional Code 1: Not reported  
Additional Code 2: Not reported  
Additional Code 3: Not reported  
Additional Code 4: Not reported  
Additional Code 5: Not reported

Shipment Date: 20171201  
Creation Date: Not reported  
Receipt Date: Not reported  
Manifest ID: 010816079FLE  
Trans EPA ID: MNS000110924  
Trans Name: STERICYCLE SPECIALTY WASTE SOLUTIONS INC  
Trans 2 EPA ID: CAR000217000  
Trans 2 Name: LA CHIQUITA TRUCKING  
TSDf EPA ID: CAD008364432  
Trans Name: RHO CHEM LLC  
TSDf Alt EPA ID: Not reported  
TSDf Alt Name: Not reported  
Waste Code Description: 331 - Off-specification, aged, or surplus organics  
RCRA Code: Not reported  
Meth Code: H141 - Storage, Bulking, And/Or Transfer Off Site--No Treatment/Reovery (H010-H129) Or (H131-H135)

Quantity Tons: 0.068  
Waste Quantity: 136  
Quantity Unit: P  
Additional Code 1: Not reported

Map ID  
Direction  
Distance  
Elevation

MAP FINDINGS

Site

Database(s)

EDR ID Number  
EPA ID Number

**HD SUPPLY REPAIR AND REMODEL LLC CW0003 (Continued)**

**S113178461**

Additional Code 2:	Not reported
Additional Code 3:	Not reported
Additional Code 4:	Not reported
Additional Code 5:	Not reported
Shipment Date:	20171201
Creation Date:	Not reported
Receipt Date:	Not reported
Manifest ID:	010816079FLE
Trans EPA ID:	MNS000110924
Trans Name:	STERICYCLE SPECIALTY WASTE SOLUTIONS INC
Trans 2 EPA ID:	CAR000217000
Trans 2 Name:	LA CHIQUITA TRUCKING
TSDf EPA ID:	CAD008364432
Trans Name:	RHO CHEM LLC
TSDf Alt EPA ID:	Not reported
TSDf Alt Name:	Not reported
Waste Code Description:	331 - Off-specification, aged, or surplus organics
RCRA Code:	Not reported
Meth Code:	H141 - Storage, Bulking, And/Or Transfer Off Site--No Treatment/Reovery (H010-H129) Or (H131-H135)
Quantity Tons:	0.147
Waste Quantity:	294
Quantity Unit:	P
Additional Code 1:	Not reported
Additional Code 2:	Not reported
Additional Code 3:	Not reported
Additional Code 4:	Not reported
Additional Code 5:	Not reported
Shipment Date:	20171201
Creation Date:	10/26/2018 18:30:27
Receipt Date:	20171220
Manifest ID:	010816080FLE
Trans EPA ID:	MNS000110924
Trans Name:	STERICYCLE SPECIALTY WASTE SOLUTIONS INC
Trans 2 EPA ID:	NED986382133
Trans 2 Name:	SMITH SYSTEMS TRANS
TSDf EPA ID:	INR000110197
Trans Name:	STERICYCLE INC
TSDf Alt EPA ID:	Not reported
TSDf Alt Name:	Not reported
Waste Code Description:	141 - Off-specification, aged, or surplus inorganics
RCRA Code:	D001
Meth Code:	H141 - Storage, Bulking, And/Or Transfer Off Site--No Treatment/Reovery (H010-H129) Or (H131-H135)
Quantity Tons:	0.002
Waste Quantity:	4
Quantity Unit:	P
Additional Code 1:	Not reported
Additional Code 2:	Not reported
Additional Code 3:	Not reported
Additional Code 4:	Not reported
Additional Code 5:	Not reported
Shipment Date:	20171201
Creation Date:	Not reported

Map ID  
Direction  
Distance  
Elevation

MAP FINDINGS

Site

Database(s)

EDR ID Number  
EPA ID Number

**HD SUPPLY REPAIR AND REMODEL LLC CW0003 (Continued)**

**S113178461**

Receipt Date: Not reported  
Manifest ID: 010816079FLE  
Trans EPA ID: MNS000110924  
Trans Name: STERICYCLE SPECIALTY WASTE SOLUTIONS INC  
Trans 2 EPA ID: CAR000217000  
Trans 2 Name: LA CHIQUITA TRUCKING  
TSDf EPA ID: CAD008364432  
Trans Name: RHO CHEM LLC  
TSDf Alt EPA ID: Not reported  
TSDf Alt Name: Not reported  
Waste Code Description: 223 - Unspecified oil-containing waste  
RCRA Code: Not reported  
Meth Code: H141 - Storage, Bulking, And/Or Transfer Off Site--No Treatment/Reovery (H010-H129) Or (H131-H135)

Quantity Tons: 0.002  
Waste Quantity: 4  
Quantity Unit: P  
Additional Code 1: Not reported  
Additional Code 2: Not reported  
Additional Code 3: Not reported  
Additional Code 4: Not reported  
Additional Code 5: Not reported

Shipment Date: 20171201  
Creation Date: 7/17/2018 18:30:18  
Receipt Date: 20171212  
Manifest ID: 010816079FLE  
Trans EPA ID: MNS000110924  
Trans Name: STERICYCLE SPECIALTY WASTE SOLUTIONS INC  
Trans 2 EPA ID: CAR000217000  
Trans 2 Name: LA CHIQUITA TRUCKING  
TSDf EPA ID: CAD008364432  
Trans Name: RHO CHEM LLC  
TSDf Alt EPA ID: Not reported  
TSDf Alt Name: Not reported  
Waste Code Description: 331 - Off-specification, aged, or surplus organics  
RCRA Code: D016  
Meth Code: H141 - Storage, Bulking, And/Or Transfer Off Site--No Treatment/Reovery (H010-H129) Or (H131-H135)

Quantity Tons: 0.0045  
Waste Quantity: 9  
Quantity Unit: P  
Additional Code 1: D011  
Additional Code 2: D008  
Additional Code 3: D006  
Additional Code 4: Not reported  
Additional Code 5: Not reported

Shipment Date: 20171201  
Creation Date: Not reported  
Receipt Date: Not reported  
Manifest ID: 010816079FLE  
Trans EPA ID: MNS000110924  
Trans Name: STERICYCLE SPECIALTY WASTE SOLUTIONS INC  
Trans 2 EPA ID: CAR000217000  
Trans 2 Name: LA CHIQUITA TRUCKING  
TSDf EPA ID: CAD008364432

Map ID  
Direction  
Distance  
Elevation

MAP FINDINGS

Site

Database(s)

EDR ID Number  
EPA ID Number

**HD SUPPLY REPAIR AND REMODEL LLC CW0003 (Continued)**

**S113178461**

Trans Name: RHO CHEM LLC  
TSDf Alt EPA ID: Not reported  
TSDf Alt Name: Not reported  
Waste Code Description: 331 - Off-specification, aged, or surplus organics  
RCRA Code: D035  
Meth Code: H141 - Storage, Bulking, And/Or Transfer Off Site--No Treatment/Reovery (H010-H129) Or (H131-H135)  
Quantity Tons: 0.036  
Waste Quantity: 72  
Quantity Unit: P  
Additional Code 1: D018  
Additional Code 2: D001  
Additional Code 3: Not reported  
Additional Code 4: Not reported  
Additional Code 5: Not reported

Shipment Date: 20171201  
Creation Date: Not reported  
Receipt Date: Not reported  
Manifest ID: 010816079FLE  
Trans EPA ID: MNS000110924  
Trans Name: STERICYCLE SPECIALTY WASTE SOLUTIONS INC  
Trans 2 EPA ID: CAR000217000  
Trans 2 Name: LA CHIQUITA TRUCKING  
TSDf EPA ID: CAD008364432  
Trans Name: RHO CHEM LLC  
TSDf Alt EPA ID: Not reported  
TSDf Alt Name: Not reported  
Waste Code Description: 331 - Off-specification, aged, or surplus organics  
RCRA Code: D035  
Meth Code: H141 - Storage, Bulking, And/Or Transfer Off Site--No Treatment/Reovery (H010-H129) Or (H131-H135)

Quantity Tons: 0.039  
Waste Quantity: 78  
Quantity Unit: P  
Additional Code 1: D008  
Additional Code 2: D007  
Additional Code 3: D005  
Additional Code 4: D001  
Additional Code 5: Not reported

Shipment Date: 20171201  
Creation Date: Not reported  
Receipt Date: Not reported  
Manifest ID: 010816079FLE  
Trans EPA ID: MNS000110924  
Trans Name: STERICYCLE SPECIALTY WASTE SOLUTIONS INC  
Trans 2 EPA ID: CAR000217000  
Trans 2 Name: LA CHIQUITA TRUCKING  
TSDf EPA ID: CAD008364432  
Trans Name: RHO CHEM LLC  
TSDf Alt EPA ID: Not reported  
TSDf Alt Name: Not reported  
Waste Code Description: 221 - Waste oil and mixed oil  
RCRA Code: Not reported  
Meth Code: H141 - Storage, Bulking, And/Or Transfer Off Site--No Treatment/Reovery (H010-H129) Or (H131-H135)

Map ID  
Direction  
Distance  
Elevation

MAP FINDINGS

Site

Database(s)

EDR ID Number  
EPA ID Number

**HD SUPPLY REPAIR AND REMODEL LLC CW0003 (Continued)**

**S113178461**

Quantity Tons: 0.0555  
Waste Quantity: 111  
Quantity Unit: P  
Additional Code 1: Not reported  
Additional Code 2: Not reported  
Additional Code 3: Not reported  
Additional Code 4: Not reported  
Additional Code 5: Not reported

Additional Info:

Year: 2011  
Gen EPA ID: CAR000186106

Shipment Date: 20111206  
Creation Date: 7/19/2012 22:00:21  
Receipt Date: 20111208  
Manifest ID: 000122559MWI  
Trans EPA ID: CAD008364432  
Trans Name: RHO CHEM LLC  
Trans 2 EPA ID: CAD983649880  
Trans 2 Name: PSC ENVIRONMENTAL SERVICES OF POMONA LP  
TSDf EPA ID: CAD008364432  
Trans Name: RHO CHEM LLC  
TSDf Alt EPA ID: Not reported  
TSDf Alt Name: Not reported  
Waste Code Description: 331 - Off-specification, aged, or surplus organics  
RCRA Code: D035  
Meth Code: H061 - Fuel Blending Prior To Energy Recovery At Another Site  
Quantity Tons: 0.0415  
Waste Quantity: 83  
Quantity Unit: P  
Additional Code 1: D001  
Additional Code 2: Not reported  
Additional Code 3: Not reported  
Additional Code 4: Not reported  
Additional Code 5: Not reported

Shipment Date: 20111206  
Creation Date: 7/19/2012 22:00:21  
Receipt Date: 20111208  
Manifest ID: 000122559MWI  
Trans EPA ID: CAD008364432  
Trans Name: RHO CHEM LLC  
Trans 2 EPA ID: CAD983649880  
Trans 2 Name: PSC ENVIRONMENTAL SERVICES OF POMONA LP  
TSDf EPA ID: CAD008364432  
Trans Name: RHO CHEM LLC  
TSDf Alt EPA ID: Not reported  
TSDf Alt Name: Not reported  
Waste Code Description: 331 - Off-specification, aged, or surplus organics  
RCRA Code: D035  
Meth Code: H141 - Storage, Bulking, And/Or Transfer Off Site--No Treatment/Reovery (H010-H129) Or (H131-H135)  
Quantity Tons: 0.0395  
Waste Quantity: 79  
Quantity Unit: P  
Additional Code 1: D008



Map ID  
Direction  
Distance  
Elevation

MAP FINDINGS

Site

Database(s)

EDR ID Number  
EPA ID Number

**HD SUPPLY REPAIR AND REMODEL LLC CW0003 (Continued)**

**S113178461**

Additional Code 2:	D007
Additional Code 3:	D005
Additional Code 4:	D001
Additional Code 5:	Not reported
Shipment Date:	20111206
Creation Date:	Not reported
Receipt Date:	Not reported
Manifest ID:	000122559MWI
Trans EPA ID:	CAD008364432
Trans Name:	RHO CHEM LLC
Trans 2 EPA ID:	CAD983649880
Trans 2 Name:	PSC ENVIRONMENTAL SERVICES OF POMONA LP
TSDf EPA ID:	CAD008364432
Trans Name:	RHO CHEM LLC
TSDf Alt EPA ID:	Not reported
TSDf Alt Name:	Not reported
Waste Code Description:	141 - Off-specification, aged, or surplus inorganics
RCRA Code:	Not reported
Meth Code:	H141 - Storage, Bulking, And/Or Transfer Off Site--No Treatment/Reovery (H010-H129) Or (H131-H135)
Quantity Tons:	0.4885
Waste Quantity:	977
Quantity Unit:	P
Additional Code 1:	Not reported
Additional Code 2:	Not reported
Additional Code 3:	Not reported
Additional Code 4:	Not reported
Additional Code 5:	Not reported
Shipment Date:	20111206
Creation Date:	Not reported
Receipt Date:	Not reported
Manifest ID:	000122559MWI
Trans EPA ID:	CAD008364432
Trans Name:	RHO CHEM LLC
Trans 2 EPA ID:	CAD983649880
Trans 2 Name:	PSC ENVIRONMENTAL SERVICES OF POMONA LP
TSDf EPA ID:	CAD008364432
Trans Name:	RHO CHEM LLC
TSDf Alt EPA ID:	Not reported
TSDf Alt Name:	Not reported
Waste Code Description:	223 - Unspecified oil-containing waste
RCRA Code:	Not reported
Meth Code:	H141 - Storage, Bulking, And/Or Transfer Off Site--No Treatment/Reovery (H010-H129) Or (H131-H135)
Quantity Tons:	0.071
Waste Quantity:	142
Quantity Unit:	P
Additional Code 1:	Not reported
Additional Code 2:	Not reported
Additional Code 3:	Not reported
Additional Code 4:	Not reported
Additional Code 5:	Not reported
Shipment Date:	20111206
Creation Date:	Not reported

Map ID  
Direction  
Distance  
Elevation

MAP FINDINGS

Site

Database(s)

EDR ID Number  
EPA ID Number

**HD SUPPLY REPAIR AND REMODEL LLC CW0003 (Continued)**

**S113178461**

Receipt Date: Not reported  
Manifest ID: 000122559MWI  
Trans EPA ID: CAD008364432  
Trans Name: RHO CHEM LLC  
Trans 2 EPA ID: CAD983649880  
Trans 2 Name: PSC ENVIRONMENTAL SERVICES OF POMONA LP  
TSDf EPA ID: CAD008364432  
Trans Name: RHO CHEM LLC  
TSDf Alt EPA ID: Not reported  
TSDf Alt Name: Not reported  
Waste Code Description: 221 - Waste oil and mixed oil  
RCRA Code: Not reported  
Meth Code: H061 - Fuel Blending Prior To Energy Recovery At Another Site  
Quantity Tons: 0.0345  
Waste Quantity: 69  
Quantity Unit: P  
Additional Code 1: Not reported  
Additional Code 2: Not reported  
Additional Code 3: Not reported  
Additional Code 4: Not reported  
Additional Code 5: Not reported

Shipment Date: 20110812  
Creation Date: 7/25/2012 18:30:17  
Receipt Date: 20110816  
Manifest ID: 000126614MWI  
Trans EPA ID: CAD008364432  
Trans Name: RHO CHEM LLC  
Trans 2 EPA ID: CAD983649880  
Trans 2 Name: PSC ENVIRONMENTAL SERVICES OF POMONA LP  
TSDf EPA ID: CAD008364432  
Trans Name: RHO CHEM LLC  
TSDf Alt EPA ID: Not reported  
TSDf Alt Name: Not reported  
Waste Code Description: 331 - Off-specification, aged, or surplus organics  
RCRA Code: D035  
Meth Code: H141 - Storage, Bulking, And/Or Transfer Off Site--No Treatment/Reovery (H010-H129) Or (H131-H135)

Quantity Tons: 0.0565  
Waste Quantity: 113  
Quantity Unit: P  
Additional Code 1: D008  
Additional Code 2: D007  
Additional Code 3: D005  
Additional Code 4: D001  
Additional Code 5: Not reported

Shipment Date: 20110812  
Creation Date: 7/25/2012 18:30:17  
Receipt Date: 20110816  
Manifest ID: 000126614MWI  
Trans EPA ID: CAD008364432  
Trans Name: RHO CHEM LLC  
Trans 2 EPA ID: CAD983649880  
Trans 2 Name: PSC ENVIRONMENTAL SERVICES OF POMONA LP  
TSDf EPA ID: CAD008364432  
Trans Name: RHO CHEM LLC

Map ID  
Direction  
Distance  
Elevation

MAP FINDINGS

Site

Database(s)

EDR ID Number  
EPA ID Number

**HD SUPPLY REPAIR AND REMODEL LLC CW0003 (Continued)**

**S113178461**

TSDf Alt EPA ID: Not reported  
TSDf Alt Name: Not reported  
Waste Code Description: 331 - Off-specification, aged, or surplus organics  
RCRA Code: D035  
Meth Code: H061 - Fuel Blending Prior To Energy Recovery At Another Site  
Quantity Tons: 0.012  
Waste Quantity: 24  
Quantity Unit: P  
Additional Code 1: D001  
Additional Code 2: Not reported  
Additional Code 3: Not reported  
Additional Code 4: Not reported  
Additional Code 5: Not reported

Shipment Date: 20110812  
Creation Date: Not reported  
Receipt Date: Not reported  
Manifest ID: 000126614MWI  
Trans EPA ID: CAD008364432  
Trans Name: RHO CHEM LLC  
Trans 2 EPA ID: CAD983649880  
Trans 2 Name: PSC ENVIRONMENTAL SERVICES OF POMONA LP  
TSDf EPA ID: CAD008364432  
Trans Name: RHO CHEM LLC  
TSDf Alt EPA ID: Not reported  
TSDf Alt Name: Not reported  
Waste Code Description: 352 - Other organic solids  
RCRA Code: Not reported  
Meth Code: H141 - Storage, Bulking, And/Or Transfer Off Site--No Treatment/Reovery (H010-H129) Or (H131-H135)  
Quantity Tons: 0.12  
Waste Quantity: 240  
Quantity Unit: P  
Additional Code 1: Not reported  
Additional Code 2: Not reported  
Additional Code 3: Not reported  
Additional Code 4: Not reported  
Additional Code 5: Not reported

Shipment Date: 20110812  
Creation Date: Not reported  
Receipt Date: Not reported  
Manifest ID: 000126614MWI  
Trans EPA ID: CAD008364432  
Trans Name: RHO CHEM LLC  
Trans 2 EPA ID: CAD983649880  
Trans 2 Name: PSC ENVIRONMENTAL SERVICES OF POMONA LP  
TSDf EPA ID: CAD008364432  
Trans Name: RHO CHEM LLC  
TSDf Alt EPA ID: Not reported  
TSDf Alt Name: Not reported  
Waste Code Description: 291 - Latex waste  
RCRA Code: Not reported  
Meth Code: H061 - Fuel Blending Prior To Energy Recovery At Another Site  
Quantity Tons: 0.02  
Waste Quantity: 40  
Quantity Unit: P

Map ID  
Direction  
Distance  
Elevation

MAP FINDINGS

Site

Database(s)

EDR ID Number  
EPA ID Number

**HD SUPPLY REPAIR AND REMODEL LLC CW0003 (Continued)**

**S113178461**

Additional Code 1: Not reported  
Additional Code 2: Not reported  
Additional Code 3: Not reported  
Additional Code 4: Not reported  
Additional Code 5: Not reported

Shipment Date: 20110812  
Creation Date: Not reported  
Receipt Date: Not reported  
Manifest ID: 000126614MWI  
Trans EPA ID: CAD008364432  
Trans Name: RHO CHEM LLC  
Trans 2 EPA ID: CAD983649880  
Trans 2 Name: PSC ENVIRONMENTAL SERVICES OF POMONA LP  
TSDf EPA ID: CAD008364432  
Trans Name: RHO CHEM LLC  
TSDf Alt EPA ID: Not reported  
TSDf Alt Name: Not reported  
Waste Code Description: 223 - Unspecified oil-containing waste  
RCRA Code: Not reported  
Meth Code: H141 - Storage, Bulking, And/Or Transfer Off Site--No Treatment/Reovery (H010-H129) Or (H131-H135)

Quantity Tons: 0.051  
Waste Quantity: 102  
Quantity Unit: P  
Additional Code 1: Not reported  
Additional Code 2: Not reported  
Additional Code 3: Not reported  
Additional Code 4: Not reported  
Additional Code 5: Not reported

**CERS:**

Name: HD SUPPLY REPAIR AND REMODEL, LLC  
Address: 7601 TELEGRAPH RD  
City,State,Zip: MONTEBELLO, CA 90640  
Site ID: 394530  
CERS ID: 10145919  
CERS Description: Chemical Storage Facilities

**Violations:**

Site ID: 394530  
Site Name: HD Supply Repair and Remodel, LLC  
Violation Date: 3/4/2015  
Citation: 40 CFR 1 265.31 - U.S. Code of Federal Regulations, Title 40, Chapter 1, Section(s) 265.31  
Violation Description: Failure to maintain and operate the facility to minimize the possibility of a fire, explosion, or any unplanned sudden or non-sudden release of hazardous waste or hazardous waste constituents to the air, soil, or surface water which could threaten human health or the environment..  
Violation Notes: Returned to compliance on 04/28/2015. Maintain facility to prevent spills / releases. Observed accumulation of oily liquid in the secondary containment of the waste oil drum in the tool maintenance area. Remove accumulation of these oily liquids.  
Violation Division: Los Angeles County Fire Department  
Violation Program: HW  
Violation Source: CERS

Map ID  
Direction  
Distance  
Elevation

MAP FINDINGS

Site

Database(s)

EDR ID Number  
EPA ID Number

**HD SUPPLY REPAIR AND REMODEL LLC CW0003 (Continued)**

**S113178461**

Site ID: 394530  
Site Name: HD Supply Repair and Remodel, LLC  
Violation Date: 3/4/2015  
Citation: 22 CCR 16 66266.130 - California Code of Regulations, Title 22, Chapter 16, Section(s) 66266.130  
Violation Description: Failure to properly handle, manage, label, and recycle used oil and fuel filters.  
Violation Notes: Returned to compliance on 04/28/2015. Ensure all used oil filters are properly managed/disposed of as required. Observed one used oil filter on top of the waste oil drum and the operator stated the used oil filters had been taken to the local retail auto parts store for disposals. Provide an approved container with tight fitting lid and USED OIL FILTERS label to store the used oil filters. Ensure the disposals of the used oil filters are documented with receipts.  
Violation Division: Los Angeles County Fire Department  
Violation Program: HW  
Violation Source: CERS

Site ID: 394530  
Site Name: HD Supply Repair and Remodel, LLC  
Violation Date: 12/12/2019  
Citation: HSC 6.95 25508(a)(1) - California Health and Safety Code, Chapter 6.95, Section(s) 25508(a)(1)  
Violation Description: Failure to complete and electronically submit hazardous material inventory information for all reportable hazardous materials on site at or above reportable quantities.  
Violation Notes: Returned to compliance on 12/17/2019. OBSERVATION: The business failed to complete and electronically submit chemical inventory information for 280 Gallons of Propane on site. CORRECTIVE ACTION: Complete and electronically submit the chemical inventory information for all reportable hazardous materials on site at or above reportable quantities.  
Violation Division: Los Angeles County Fire Department  
Violation Program: HMRRP  
Violation Source: CERS

Site ID: 394530  
Site Name: HD Supply Repair and Remodel, LLC  
Violation Date: 3/4/2015  
Citation: HSC 6.95 25508(d) - California Health and Safety Code, Chapter 6.95, Section(s) 25508(d)  
Violation Description: Failure to complete and/or electronically submit a business plan when storing/handling a hazardous material at or above reportable quantities.  
Violation Notes: Returned to compliance on 04/29/2015. Log onto the California Environmental Reporting System (CERS) to correct the deficiencies in the submittals; i.e, sections for haz mat inventory and site map, as discussed.  
Violation Division: Los Angeles County Fire Department  
Violation Program: HMRRP  
Violation Source: CERS

Site ID: 394530  
Site Name: HD Supply Repair and Remodel, LLC  
Violation Date: 12/12/2019  
Citation: 22 CCR 12 66262.40(a) - California Code of Regulations, Title 22, Chapter 12, Section(s) 66262.40(a)

Map ID  
Direction  
Distance  
Elevation

MAP FINDINGS

Site

Database(s)

EDR ID Number  
EPA ID Number

**HD SUPPLY REPAIR AND REMODEL LLC CW0003 (Continued)**

**S113178461**

Violation Description: Failure to keep a copy of each properly signed manifest for at least three years from the date the waste was accepted by the initial transporter. The manifest signed at the time the waste was accepted for transport shall be kept until receiving a signed copy from the designated facility which received the waste.

Violation Notes: Returned to compliance on 12/18/2019. OBSERVATION: Uniform Hazardous Waste Manifests for used oil filters, oily rags, oily water sludge, and universal wastes were not available at the time of inspection. CORRECTIVE ACTION: Locate a copy of all manifests for used oil filters, oily rags, oily water sludge, and universal wastes and submit copies to the CUPA.

Violation Division: Los Angeles County Fire Department  
Violation Program: HW  
Violation Source: CERS

Site ID: 394530  
Site Name: HD Supply Repair and Remodel, LLC  
Violation Date: 3/4/2015  
Citation: 22 CCR 12 66262.34(f) - California Code of Regulations, Title 22, Chapter 12, Section(s) 66262.34(f)

Violation Description: Failure to properly label hazardous waste accumulation containers with the following requirements: "Hazardous Waste", name and address of the generator, physical and chemical characteristics of the Hazardous Waste, and starting accumulation date.

Violation Notes: Returned to compliance on 04/28/2015. Ensure all hazardous wastes are properly labeled with the required information. Observed two 30 gal containers and one 15 gal container with floor sweeping (waste concrete compound) without hazardous waste labels. These wastes had been disposed of as hazardous waste.

Violation Division: Los Angeles County Fire Department  
Violation Program: HW  
Violation Source: CERS

Site ID: 394530  
Site Name: HD Supply Repair and Remodel, LLC  
Violation Date: 3/4/2015  
Citation: 22 CCR 23 66273.34 - California Code of Regulations, Title 22, Chapter 23, Section(s) 66273.34

Violation Description: Failure to properly label the following categories of universal waste as: 1) Each batteries or the container in which the batteries are contained as "Universal Waste-Battery(ies)". 2) Each mercury-containing equipment or the container in which the mercury-containing equipment is contained as "Universal Waste -Mercury-Containing Equipment". 3) Each Florescent lamp or the container or package in which the lamps are contained as "Universal Waste-Lamp(s)". 4) Each electronic devices or the container or pallet in or on which the electronic devices are contained as "Universal Waste-Electronic Device(s)". 5) Each CRTs or the container or pallet in or on which the CRTs are contained as "Universal Waste-CRT(s)". 6) A container of CRT glass shall be labeled or marked clearly with the following phrase: "Universal Waste-CRT glass". 7) In lieu of labeling individual electronic devices, CRTs, and/or containers of CRT glass pursuant to subsections d) through f) of this section, a universal waste handler may combine, package, and accumulate those universal wastes in appropriate containers or within a designated area demarcated by boundaries that are clearly labeled with the applicable portion(s) of the following phrase: "Universal Waste-Electronic

Map ID  
Direction  
Distance  
Elevation

MAP FINDINGS

Site

Database(s)

EDR ID Number  
EPA ID Number

**HD SUPPLY REPAIR AND REMODEL LLC CW0003 (Continued)**

**S113178461**

Violation Notes: Device(s)/Universal Waste - CRT(s)/Universal Waste-CRT Glass". Returned to compliance on 04/28/2015. Ensure all universal wastes are properly labeled with the required information. Observed four boxes of waste light bulbs and one drum of waste aerosol cans without the required labels.

Violation Division: Los Angeles County Fire Department  
Violation Program: HW  
Violation Source: CERS

Evaluation:  
Eval General Type: Other/Unknown  
Eval Date: 03-04-2015  
Violations Found: Yes  
Eval Type: Other, not routine, done by local agency  
Eval Notes: HENRY PUENTE  
Eval Division: Los Angeles County Fire Department  
Eval Program: HMRRP  
Eval Source: CERS

Eval General Type: Other/Unknown  
Eval Date: 04-28-2015  
Violations Found: No  
Eval Type: Other, not routine, done by local agency  
Eval Notes: HENRY PUENTE  
Eval Division: Los Angeles County Fire Department  
Eval Program: HMRRP  
Eval Source: CERS

Eval General Type: Compliance Evaluation Inspection  
Eval Date: 12-12-2019  
Violations Found: Yes  
Eval Type: Routine done by local agency  
Eval Notes: Jaime Ortega, Store Manager  
Eval Division: Los Angeles County Fire Department  
Eval Program: HMRRP  
Eval Source: CERS

Eval General Type: Compliance Evaluation Inspection  
Eval Date: 12-12-2019  
Violations Found: Yes  
Eval Type: Routine done by local agency  
Eval Notes: Jaime Ortega, Store Manager  
Eval Division: Los Angeles County Fire Department  
Eval Program: HW  
Eval Source: CERS

Eval General Type: Other/Unknown  
Eval Date: 04-29-2015  
Violations Found: No  
Eval Type: Other, not routine, done by local agency  
Eval Notes: Not reported  
Eval Division: Los Angeles County Fire Department  
Eval Program: HMRRP  
Eval Source: CERS

Eval General Type: Compliance Evaluation Inspection  
Eval Date: 06-07-2016

Map ID  
Direction  
Distance  
Elevation

MAP FINDINGS

Site

Database(s)

EDR ID Number  
EPA ID Number

**HD SUPPLY REPAIR AND REMODEL LLC CW0003 (Continued)**

**S113178461**

Violations Found: No  
Eval Type: Routine done by local agency  
Eval Notes: Henry Puente, Store Manager Cristy Rios, Asst. Store Manager  
Eval Division: Los Angeles County Fire Department  
Eval Program: HW  
Eval Source: CERS

Eval General Type: Compliance Evaluation Inspection  
Eval Date: 06-07-2016  
Violations Found: No  
Eval Type: Routine done by local agency  
Eval Notes: Henry Puente, Store Manager Cristy Rios, Asst. Store Manager  
Eval Division: Los Angeles County Fire Department  
Eval Program: HMRRP  
Eval Source: CERS

Eval General Type: Compliance Evaluation Inspection  
Eval Date: 03-04-2015  
Violations Found: Yes  
Eval Type: Routine done by local agency  
Eval Notes: HENRY PUENTE  
Eval Division: Los Angeles County Fire Department  
Eval Program: HW  
Eval Source: CERS

Eval General Type: Other/Unknown  
Eval Date: 04-28-2015  
Violations Found: No  
Eval Type: Other, not routine, done by local agency  
Eval Notes: HENRY PUENTE  
Eval Division: Los Angeles County Fire Department  
Eval Program: HW  
Eval Source: CERS

**Affiliation:**

Affiliation Type Desc: Identification Signer  
Entity Name: Kevin Pierce  
Entity Title: Director, Operations  
Affiliation Address: Not reported  
Affiliation City: Not reported  
Affiliation State: Not reported  
Affiliation Country: Not reported  
Affiliation Zip: Not reported  
Affiliation Phone: Not reported

Affiliation Type Desc: CUPA District  
Entity Name: Los Angeles County Fire  
Entity Title: Not reported  
Affiliation Address: 5825 Rickenbacker Road  
Affiliation City: Commerce  
Affiliation State: CA  
Affiliation Country: Not reported  
Affiliation Zip: 90040-3027  
Affiliation Phone: (323) 890-4000

Affiliation Type Desc: Facility Mailing Address  
Entity Name: Mailing Address



Map ID  
Direction  
Distance  
Elevation

MAP FINDINGS

Site

Database(s)

EDR ID Number  
EPA ID Number

**HD SUPPLY REPAIR AND REMODEL LLC CW0003 (Continued)**

**S113178461**

Entity Title: Not reported  
Affiliation Address: 6250 Brook Hollow Pkwy  
Affiliation City: Norcross  
Affiliation State: GA  
Affiliation Country: Not reported  
Affiliation Zip: 30071  
Affiliation Phone: Not reported

Affiliation Type Desc: Document Preparer  
Entity Name: Sarah Henderson  
Entity Title: Not reported  
Affiliation Address: Not reported  
Affiliation City: Not reported  
Affiliation State: Not reported  
Affiliation Country: Not reported  
Affiliation Zip: Not reported  
Affiliation Phone: Not reported

Affiliation Type Desc: Environmental Contact  
Entity Name: Kyle Petrie  
Entity Title: Not reported  
Affiliation Address: 6250 BROOK HOLLOW PKWY  
Affiliation City: NORCROSS  
Affiliation State: GA  
Affiliation Country: Not reported  
Affiliation Zip: 30071  
Affiliation Phone: Not reported

Affiliation Type Desc: Property Owner  
Entity Name: HD Supply Repair & Remodel, LLC  
Entity Title: Not reported  
Affiliation Address: 3400 Cumberland Blvd SE  
Affiliation City: Atlanta  
Affiliation State: GA  
Affiliation Country: United States  
Affiliation Zip: 30339  
Affiliation Phone: (770) 852-9000

Affiliation Type Desc: Legal Owner  
Entity Name: HD Supply Repair & Remodel, LLC  
Entity Title: Not reported  
Affiliation Address: 3400 Cumberland Blvd SE  
Affiliation City: Atlanta  
Affiliation State: GA  
Affiliation Country: United States  
Affiliation Zip: 30071  
Affiliation Phone: (770) 852-9063

Affiliation Type Desc: Operator  
Entity Name: HD Supply Home Improvement Solutions  
Entity Title: Not reported  
Affiliation Address: Not reported  
Affiliation City: Not reported  
Affiliation State: Not reported  
Affiliation Country: Not reported  
Affiliation Zip: Not reported  
Affiliation Phone: (770) 852-9063

Map ID  
Direction  
Distance  
Elevation

MAP FINDINGS

Site

Database(s)

EDR ID Number  
EPA ID Number

**HD SUPPLY REPAIR AND REMODEL LLC CW0003 (Continued)**

**S113178461**

Affiliation Type Desc: Parent Corporation  
Entity Name: HD Supply Repair and Remodel, LLC.  
Entity Title: Not reported  
Affiliation Address: Not reported  
Affiliation City: Not reported  
Affiliation State: Not reported  
Affiliation Country: Not reported  
Affiliation Zip: Not reported  
Affiliation Phone: Not reported

**HWTS:**

Name: HD SUPPLY REPAIR AND REMODEL LLC CW0003  
Address: 7601 TELEGRAPH RD  
Address 2: Not reported  
City,State,Zip: MONTEBELLO, CA 906400000  
EPA ID: CAR000186106  
Inactive Date: Not reported  
Create Date: 08/21/2007  
Last Act Date: 09/04/2019  
Mailing Name: Not reported  
Mailing Address: 6250 BROOK HOLLOW PARKWAY  
Mailing Address 2: SUITE 100  
Mailing City,State,Zip: NORCROSS, GA 30071  
Owner Name: HD SUPPLY REPAIR & REMODEL LLC  
Owner Address: 3400 CUMBERLAND BLVD  
Owner Address 2: SUITE100  
Owner City,State,Zip: ATLANTA, GA 303390000  
Contact Name: SARAH HENDERSON  
Contact Address: 3400 CUMBERLAND BLVD SE  
Contact Address 2: Not reported  
City,State,Zip: ATLANTA, GA 30339

**NAICS:**

EPA ID: CAR000186106  
Create Date: 2010-10-27 11:28:40  
NAICS Code: 44419  
NAICS Description: Other Building Material Dealers  
Issued EPA ID Date: 2007-08-21 09:12:24  
Inactive Date: Not reported  
Facility Name: HD SUPPLY REPAIR AND REMODEL LLC CW0003  
Facility Address: 7601 TELEGRAPH RD  
Facility Address 2: Not reported  
Facility City: MONTEBELLO  
Facility County: 19  
Facility State: CA  
Facility Zip: 906400000

Map ID  
 Direction  
 Distance  
 Elevation

MAP FINDINGS

Site

Database(s)

EDR ID Number  
 EPA ID Number

**N99**      **HD SUPPLY REPAIR AND REMODEL CW0003**  
**ENE**      **7601 TELEGRAPH RD**  
**1/8-1/4**    **MONTEBELLO, CA 90640**  
**0.245 mi.**  
**1296 ft.**    **Site 2 of 2 in cluster N**

**RCRA-SQG**    **1010562045**  
**CAR000186106**

**Relative:**  
**Higher**  
**Actual:**  
**166 ft.**

<p><b>RCRA-SQG:</b>          Date Form Received by Agency:          Handler Name:          Handler Address:          Handler City,State,Zip:          EPA ID:          Contact Name:          Contact Address:          Contact City,State,Zip:          Contact Telephone:          Contact Fax:          Contact Email:          Contact Title:          EPA Region:          Land Type:          Federal Waste Generator Description:          Non-Notifier:          Biennial Report Cycle:          Accessibility:          Active Site Indicator:          State District Owner:          State District:          Mailing Address:          Mailing City,State,Zip:          Owner Name:          Owner Type:          Operator Name:          Operator Type:          Short-Term Generator Activity:          Importer Activity:          Mixed Waste Generator:          Transporter Activity:          Transfer Facility Activity:          Recycler Activity with Storage:          Small Quantity On-Site Burner Exemption:          Smelting Melting and Refining Furnace Exemption:          Underground Injection Control:          Off-Site Waste Receipt:          Universal Waste Indicator:          Universal Waste Destination Facility:          Federal Universal Waste:          Active Site Fed-Reg Treatment Storage and Disposal Facility:          Active Site Converter Treatment storage and Disposal Facility:          Active Site State-Reg Treatment Storage and Disposal Facility:          Active Site State-Reg Handler:          Federal Facility Indicator:          Hazardous Secondary Material Indicator:          Sub-Part K Indicator:          Commercial TSD Indicator:          Treatment Storage and Disposal Type:          2018 GPRP Permit Baseline:          2018 GPRP Renewals Baseline:          Permit Renewals Workload Universe:</p>	<p>2009-10-29 00:00:00.0          HD SUPPLY REPAIR AND REMODEL CW0003          7601 TELEGRAPH RD          MONTEBELLO, CA 90640          CAR000186106          MARK LAUBACH          3100 CUMBERLAND BLVD          ATLANTA, GA 30339          407-822-2822          Not reported          MARK.LAUBACH@HDSUPPLY.COM          Not reported          09          Private          Small Quantity Generator          Not reported          Not reported          Not reported          Handler Activities          Not reported          Not reported          3100 CUMBERLAND BLVD          ATLANTA, GA 30339          JONDA ENTERPRISES LTD          Private          HD SUPPLY REPAIR AND REMODEL LLC          Private          Not reported          Not reported          Not reported          ---          Not reported          N          Not reported          No          Not reported          Not on the Baseline          Not on the Baseline          Not reported</p>
---	---

Map ID  
Direction  
Distance  
Elevation

MAP FINDINGS

Site

Database(s)

EDR ID Number  
EPA ID Number

**HD SUPPLY REPAIR AND REMODEL CW0003 (Continued)**

**1010562045**

Permit Workload Universe:	Not reported
Permit Progress Universe:	Not reported
Post-Closure Workload Universe:	Not reported
Closure Workload Universe:	Not reported
202 GPRA Corrective Action Baseline:	No
Corrective Action Workload Universe:	No
Subject to Corrective Action Universe:	No
Non-TSDFs Where RCRA CA has Been Imposed Universe:	No
TSDFs Potentially Subject to CA Under 3004 (u)/(v) Universe:	No
TSDFs Only Subject to CA under Discretionary Auth Universe:	No
Corrective Action Priority Ranking:	No NCAPS ranking
Environmental Control Indicator:	No
Institutional Control Indicator:	No
Human Exposure Controls Indicator:	N/A
Groundwater Controls Indicator:	N/A
Operating TSDF Universe:	Not reported
Full Enforcement Universe:	Not reported
Significant Non-Complier Universe:	No
Unaddressed Significant Non-Complier Universe:	No
Addressed Significant Non-Complier Universe:	No
Significant Non-Complier With a Compliance Schedule Universe:	No
Financial Assurance Required:	Not reported
Handler Date of Last Change:	2009-11-03 17:55:54.0
Recognized Trader-Importer:	No
Recognized Trader-Exporter:	No
Importer of Spent Lead Acid Batteries:	No
Exporter of Spent Lead Acid Batteries:	No
Recycler Activity Without Storage:	No
Manifest Broker:	No
Sub-Part P Indicator:	No

Hazardous Waste Summary:

Waste Code:	D001
Waste Description:	IGNITABLE WASTE
Waste Code:	D002
Waste Description:	CORROSIVE WASTE
Waste Code:	D009
Waste Description:	MERCURY
Waste Code:	D016
Waste Description:	2,4-D (2,4-DICHLOROPHENOXYACETIC ACID)
Waste Code:	D018
Waste Description:	BENZENE
Waste Code:	D035
Waste Description:	METHYL ETHYL KETONE

Handler - Owner Operator:

Owner/Operator Indicator:	Operator
Owner/Operator Name:	HD SUPPLY REPAIR AND REMODEL LLC
Legal Status:	Private
Date Became Current:	2006-10-01 00:00:00.

Map ID  
Direction  
Distance  
Elevation

MAP FINDINGS

Site

Database(s)

EDR ID Number  
EPA ID Number

**HD SUPPLY REPAIR AND REMODEL CW0003 (Continued)**

**1010562045**

Date Ended Current: Not reported  
Owner/Operator Address: Not reported  
Owner/Operator City,State,Zip: Not reported  
Owner/Operator Telephone: Not reported  
Owner/Operator Telephone Ext: Not reported  
Owner/Operator Fax: Not reported  
Owner/Operator Email: Not reported

Owner/Operator Indicator: Owner  
Owner/Operator Name: JONDA ENTERPRISES LTD  
Legal Status: Private  
Date Became Current: 2006-10-01 00:00:00.  
Date Ended Current: Not reported  
Owner/Operator Address: 12011 SAN VICENTE BLVD  
Owner/Operator City,State,Zip: LOS ANGELES, CA 90049  
Owner/Operator Telephone: Not reported  
Owner/Operator Telephone Ext: Not reported  
Owner/Operator Fax: Not reported  
Owner/Operator Email: Not reported

Owner/Operator Indicator: Operator  
Owner/Operator Name: HD SUPPLY REPAIR AND REMODEL LLC  
Legal Status: Private  
Date Became Current: 1984-04-01 00:00:00.  
Date Ended Current: Not reported  
Owner/Operator Address: Not reported  
Owner/Operator City,State,Zip: Not reported  
Owner/Operator Telephone: Not reported  
Owner/Operator Telephone Ext: Not reported  
Owner/Operator Fax: Not reported  
Owner/Operator Email: Not reported

Owner/Operator Indicator: Owner  
Owner/Operator Name: JONDA ENTERPRISES LTD  
Legal Status: Private  
Date Became Current: 1984-04-01 00:00:00.  
Date Ended Current: Not reported  
Owner/Operator Address: 11836 SAN VICENTE BLVD  
Owner/Operator City,State,Zip: LOS ANGELES, CA 90049  
Owner/Operator Telephone: Not reported  
Owner/Operator Telephone Ext: Not reported  
Owner/Operator Fax: Not reported  
Owner/Operator Email: Not reported

Historic Generators:  
Receive Date: 2007-07-18 00:00:00.0  
Handler Name: HD SUPPLY REPAIR AND REMODEL LLC CW0003  
Federal Waste Generator Description: Small Quantity Generator  
State District Owner: Not reported  
Large Quantity Handler of Universal Waste: No  
Recognized Trader Importer: No  
Recognized Trader Exporter: No  
Spent Lead Acid Battery Importer: No  
Spent Lead Acid Battery Exporter: No  
Current Record: No  
Non Storage Recycler Activity: Not reported  
Electronic Manifest Broker: Not reported

Map ID  
Direction  
Distance  
Elevation

MAP FINDINGS

Site

Database(s)

EDR ID Number  
EPA ID Number

**HD SUPPLY REPAIR AND REMODEL CW0003 (Continued)**

**1010562045**

Receive Date: 2009-10-29 00:00:00.0  
Handler Name: HD SUPPLY REPAIR AND REMODEL CW0003  
Federal Waste Generator Description: Small Quantity Generator  
State District Owner: Not reported  
Large Quantity Handler of Universal Waste: No  
Recognized Trader Importer: No  
Recognized Trader Exporter: No  
Spent Lead Acid Battery Importer: No  
Spent Lead Acid Battery Exporter: No  
Current Record: Yes  
Non Storage Recycler Activity: Not reported  
Electronic Manifest Broker: Not reported

List of NAICS Codes and Descriptions:

NAICS Code: 44411  
NAICS Description: HOME CENTERS  
  
NAICS Code: 44419  
NAICS Description: OTHER BUILDING MATERIAL DEALERS

Facility Has Received Notices of Violations:

Violations: No Violations Found

Evaluation Action Summary:

Evaluations: No Evaluations Found

**K100** **ESCON CORP**  
**SE** **7222 E GAGE AVE**  
**1/8-1/4** **COMMERCE, CA 90040**  
**0.246 mi.**  
**1298 ft.** **Site 7 of 11 in cluster K**

**RCRA-LQG** **1024804121**  
**CAL000256521**

**Relative:**  
**Lower**  
**Actual:**  
**150 ft.**

RCRA-LQG:  
Date Form Received by Agency: 2018-10-29 00:00:00.0  
Handler Name: ESCON CORP  
Handler Address: 7222 E GAGE AVE  
Handler City,State,Zip: COMMERCE, CA 90040  
EPA ID: CAL000256521  
Contact Name: GERRY LEYVA  
Contact Address: E GAGE AVE  
Contact City,State,Zip: COMMERCE, CA 90040  
Contact Telephone: 562-927-3456 x102  
Contact Fax: 562-927-7989  
Contact Email: GERRY@ESCONDOOR.COM  
Contact Title: GENERAL MANAGER  
EPA Region: 09  
Land Type: Private  
Federal Waste Generator Description: Large Quantity Generator  
Non-Notifier: Not reported  
Biennial Report Cycle: 2017  
Accessibility: Not reported  
Active Site Indicator: Handler Activities  
State District Owner: Not reported  
State District: Not reported  
Mailing Address: E GAGE AVE

Map ID  
 Direction  
 Distance  
 Elevation

MAP FINDINGS

Site

Database(s)

EDR ID Number  
 EPA ID Number

**ESCON CORP (Continued)**

**1024804121**

Mailing City,State,Zip:	COMMERCE, CA 90040
Owner Name:	BHS INC.
Owner Type:	Private
Operator Name:	UNLIMITED ENVIRONMENTAL SOLUTIONS
Operator Type:	Private
Short-Term Generator Activity:	No
Importer Activity:	No
Mixed Waste Generator:	No
Transporter Activity:	No
Transfer Facility Activity:	No
Recycler Activity with Storage:	No
Small Quantity On-Site Burner Exemption:	No
Smelting Melting and Refining Furnace Exemption:	No
Underground Injection Control:	No
Off-Site Waste Receipt:	No
Universal Waste Indicator:	No
Universal Waste Destination Facility:	No
Federal Universal Waste:	No
Active Site Fed-Reg Treatment Storage and Disposal Facility:	Not reported
Active Site Converter Treatment storage and Disposal Facility:	Not reported
Active Site State-Reg Treatment Storage and Disposal Facility:	Not reported
Active Site State-Reg Handler:	---
Federal Facility Indicator:	Not reported
Hazardous Secondary Material Indicator:	N
Sub-Part K Indicator:	Not reported
Commercial TSD Indicator:	No
Treatment Storage and Disposal Type:	Not reported
2018 GPRC Permit Baseline:	Not on the Baseline
2018 GPRC Renewals Baseline:	Not on the Baseline
Permit Renewals Workload Universe:	Not reported
Permit Workload Universe:	Not reported
Permit Progress Universe:	Not reported
Post-Closure Workload Universe:	Not reported
Closure Workload Universe:	Not reported
202 GPRC Corrective Action Baseline:	No
Corrective Action Workload Universe:	No
Subject to Corrective Action Universe:	No
Non-TSDFs Where RCRA CA has Been Imposed Universe:	No
TSDFs Potentially Subject to CA Under 3004 (u)/(v) Universe:	No
TSDFs Only Subject to CA under Discretionary Auth Universe:	No
Corrective Action Priority Ranking:	No NCAPS ranking
Environmental Control Indicator:	No
Institutional Control Indicator:	No
Human Exposure Controls Indicator:	N/A
Groundwater Controls Indicator:	N/A
Operating TSDF Universe:	Not reported
Full Enforcement Universe:	Not reported
Significant Non-Complier Universe:	No
Unaddressed Significant Non-Complier Universe:	No
Addressed Significant Non-Complier Universe:	No
Significant Non-Complier With a Compliance Schedule Universe:	No
Financial Assurance Required:	Not reported
Handler Date of Last Change:	2018-11-26 18:57:03.0
Recognized Trader-Importer:	No
Recognized Trader-Exporter:	No
Importer of Spent Lead Acid Batteries:	No
Exporter of Spent Lead Acid Batteries:	No

Map ID  
Direction  
Distance  
Elevation

MAP FINDINGS

Site

Database(s)

EDR ID Number  
EPA ID Number

**ESCON CORP (Continued)**

**1024804121**

Recycler Activity Without Storage: No  
Manifest Broker: No  
Sub-Part P Indicator: No

Biennial: List of Years

Year: 2017

[Click Here for Biennial Reporting System Data:](#)

Hazardous Waste Summary:

Waste Code: D001  
Waste Description: IGNITABLE WASTE

Handler - Owner Operator:

Owner/Operator Indicator: Owner  
Owner/Operator Name: BHS INC.  
Legal Status: Private  
Date Became Current: 1998-07-02 00:00:00.  
Date Ended Current: Not reported  
Owner/Operator Address: 7222 E GAGE AVE  
Owner/Operator City,State,Zip: COMMERCE, CA 90040  
Owner/Operator Telephone: 562-927-3456  
Owner/Operator Telephone Ext: 102  
Owner/Operator Fax: 562-927-7989  
Owner/Operator Email: GERRY@ESCONDOOR.COM

Owner/Operator Indicator: Operator  
Owner/Operator Name: UNLIMITED ENVIRONMENTAL SOLUTIONS  
Legal Status: Private  
Date Became Current: 2008-03-31 00:00:00.  
Date Ended Current: Not reported  
Owner/Operator Address: 741 LAKEFIELD RD.  
Owner/Operator City,State,Zip: WESTLAKE VILLAGE, CA 91361  
Owner/Operator Telephone: 562-216-0337  
Owner/Operator Telephone Ext: Not reported  
Owner/Operator Fax: 805-371-4955  
Owner/Operator Email: MARK@UNLIMITEDENV.COM

Historic Generators:

Receive Date: 2018-10-29 00:00:00.0  
Handler Name: ESCON CORP  
Federal Waste Generator Description: Large Quantity Generator  
State District Owner: Not reported  
Large Quantity Handler of Universal Waste: No  
Recognized Trader Importer: No  
Recognized Trader Exporter: No  
Spent Lead Acid Battery Importer: No  
Spent Lead Acid Battery Exporter: No  
Current Record: Yes  
Non Storage Recycler Activity: No  
Electronic Manifest Broker: No

List of NAICS Codes and Descriptions:

NAICS Code: 423310  
NAICS Description: LUMBER, PLYWOOD, MILLWORK, AND WOOD PANEL MERCHANT WHOLESALERS



Map ID  
 Direction  
 Distance  
 Elevation

MAP FINDINGS

Site

Database(s)

EDR ID Number  
 EPA ID Number

**ESCON CORP (Continued)**

**1024804121**

Facility Has Received Notices of Violations:  
 Violations: No Violations Found

Evaluation Action Summary:  
 Evaluations: No Evaluations Found

**K101**  
**SE**  
**1/8-1/4**  
**0.246 mi.**  
**1298 ft.**

**LANGENDORF BAKERY**  
**7222 E GAGE AVE**  
**LOS ANGELES, CA 90040**

**RCRA-SQG 1000233640**  
**FINDS CAD981450869**  
**ECHO**

**Site 8 of 11 in cluster K**

**Relative:**  
**Lower**  
**Actual:**  
**150 ft.**

RCRA-SQG:  
 Date Form Received by Agency: 1986-03-05 00:00:00.0  
 Handler Name: LANGENDORF BAKERY  
 Handler Address: 7222 E GAGE AVE  
 Handler City,State,Zip: LOS ANGELES, CA 90040  
 EPA ID: CAD981450869  
 Contact Name: ENVIRONMENTAL MANAGER  
 Contact Address: 7222 E GAGE AVE  
 Contact City,State,Zip: LOS ANGELES, CA 90040  
 Contact Telephone: 213-927-1304  
 Contact Fax: Not reported  
 Contact Email: Not reported  
 Contact Title: Not reported  
 EPA Region: 09  
 Land Type: Not reported  
 Federal Waste Generator Description: Small Quantity Generator  
 Non-Notifier: Not reported  
 Biennial Report Cycle: Not reported  
 Accessibility: Not reported  
 Active Site Indicator: Handler Activities  
 State District Owner: CA  
 State District: 3  
 Mailing Address: E GAGE AVE  
 Mailing City,State,Zip: LOS ANGELES, CA 90040  
 Owner Name: LANGENDORF BAKERY  
 Owner Type: Private  
 Operator Name: NOT REQUIRED  
 Operator Type: Private  
 Short-Term Generator Activity: No  
 Importer Activity: No  
 Mixed Waste Generator: No  
 Transporter Activity: No  
 Transfer Facility Activity: No  
 Recycler Activity with Storage: No  
 Small Quantity On-Site Burner Exemption: No  
 Smelting Melting and Refining Furnace Exemption: No  
 Underground Injection Control: No  
 Off-Site Waste Receipt: No  
 Universal Waste Indicator: No  
 Universal Waste Destination Facility: No  
 Federal Universal Waste: No  
 Active Site Fed-Reg Treatment Storage and Disposal Facility: Not reported  
 Active Site Converter Treatment storage and Disposal Facility: Not reported  
 Active Site State-Reg Treatment Storage and Disposal Facility: Not reported

Map ID  
 Direction  
 Distance  
 Elevation

MAP FINDINGS

Site

Database(s)

EDR ID Number  
 EPA ID Number

**LANGENDORF BAKERY (Continued)**

**1000233640**

Active Site State-Reg Handler:	---
Federal Facility Indicator:	Not reported
Hazardous Secondary Material Indicator:	NN
Sub-Part K Indicator:	Not reported
Commercial TSD Indicator:	No
Treatment Storage and Disposal Type:	Not reported
2018 GPRA Permit Baseline:	Not on the Baseline
2018 GPRA Renewals Baseline:	Not on the Baseline
Permit Renewals Workload Universe:	Not reported
Permit Workload Universe:	Not reported
Permit Progress Universe:	Not reported
Post-Closure Workload Universe:	Not reported
Closure Workload Universe:	Not reported
202 GPRA Corrective Action Baseline:	No
Corrective Action Workload Universe:	No
Subject to Corrective Action Universe:	No
Non-TSDs Where RCRA CA has Been Imposed Universe:	No
TSDs Potentially Subject to CA Under 3004 (u)/(v) Universe:	No
TSDs Only Subject to CA under Discretionary Auth Universe:	No
Corrective Action Priority Ranking:	No NCAPS ranking
Environmental Control Indicator:	No
Institutional Control Indicator:	No
Human Exposure Controls Indicator:	N/A
Groundwater Controls Indicator:	N/A
Operating TSDF Universe:	Not reported
Full Enforcement Universe:	Not reported
Significant Non-Complier Universe:	No
Unaddressed Significant Non-Complier Universe:	No
Addressed Significant Non-Complier Universe:	No
Significant Non-Complier With a Compliance Schedule Universe:	No
Financial Assurance Required:	Not reported
Handler Date of Last Change:	2000-09-15 17:29:41.0
Recognized Trader-Importer:	No
Recognized Trader-Exporter:	No
Importer of Spent Lead Acid Batteries:	No
Exporter of Spent Lead Acid Batteries:	No
Recycler Activity Without Storage:	Not reported
Manifest Broker:	Not reported
Sub-Part P Indicator:	Not reported

**Handler - Owner Operator:**

Owner/Operator Indicator:	Owner
Owner/Operator Name:	LANGENDORF BAKERY
Legal Status:	Private
Date Became Current:	Not reported
Date Ended Current:	Not reported
Owner/Operator Address:	NOT REQUIRED
Owner/Operator City,State,Zip:	NOT REQUIRED, ME 99999
Owner/Operator Telephone:	415-555-1212
Owner/Operator Telephone Ext:	Not reported
Owner/Operator Fax:	Not reported
Owner/Operator Email:	Not reported

Owner/Operator Indicator:	Operator
Owner/Operator Name:	NOT REQUIRED
Legal Status:	Private

Map ID  
Direction  
Distance  
Elevation

MAP FINDINGS

Site

Database(s)

EDR ID Number  
EPA ID Number

**LANGENDORF BAKERY (Continued)**

**1000233640**

Date Became Current: Not reported  
Date Ended Current: Not reported  
Owner/Operator Address: NOT REQUIRED  
Owner/Operator City,State,Zip: NOT REQUIRED, ME 99999  
Owner/Operator Telephone: 415-555-1212  
Owner/Operator Telephone Ext: Not reported  
Owner/Operator Fax: Not reported  
Owner/Operator Email: Not reported

Historic Generators:

Receive Date: 1986-03-05 00:00:00.0  
Handler Name: LANGENDORF BAKERY  
Federal Waste Generator Description: Small Quantity Generator  
State District Owner: CA  
Large Quantity Handler of Universal Waste: No  
Recognized Trader Importer: No  
Recognized Trader Exporter: No  
Spent Lead Acid Battery Importer: No  
Spent Lead Acid Battery Exporter: No  
Current Record: Yes  
Non Storage Recycler Activity: Not reported  
Electronic Manifest Broker: Not reported

List of NAICS Codes and Descriptions:

NAICS Codes: No NAICS Codes Found

Facility Has Received Notices of Violations:

Violations: No Violations Found

Evaluation Action Summary:

Evaluations: No Evaluations Found

FINDS:

Registry ID: 110002711496

Click Here:

Environmental Interest/Information System:

NCDB (National Compliance Data Base) supports implementation of the Federal Insecticide, Fungicide, and Rodenticide Act (FIFRA) and the Toxic Substances Control Act (TSCA). The system tracks inspections in regions and states with cooperative agreements, enforcement actions, and settlements.

RCRAInfo is a national information system that supports the Resource Conservation and Recovery Act (RCRA) program through the tracking of events and activities related to facilities that generate, transport, and treat, store, or dispose of hazardous waste. RCRAInfo allows RCRA program staff to track the notification, permit, compliance, and corrective action activities required under RCRA.

[Click this hyperlink](#) while viewing on your computer to access additional FINDS: detail in the EDR Site Report.

ECHO:

Envid: 1000233640

Map ID  
Direction  
Distance  
Elevation

MAP FINDINGS

Site

Database(s)

EDR ID Number  
EPA ID Number

**LANGENDORF BAKERY (Continued)**

**1000233640**

Registry ID: 110002711496  
DFR URL: <http://echo.epa.gov/detailed-facility-report?fid=110002711496>  
Name: LANGENDORF BAKERY  
Address: 7222 E GAGE AVE  
City,State,Zip: LOS ANGELES, CA 90040

**K102**  
**SE**  
**1/8-1/4**  
**0.246 mi.**  
**1298 ft.**

**GOOD STUFF FOOD CO., INC.**  
**7222 GAGE**  
**LOS ANGELES, CA 90040**

**HIST CORTESE** **1001608509**  
**N/A**

**Site 9 of 11 in cluster K**

**Relative:**  
**Lower**  
**Actual:**  
**150 ft.**

**HIST CORTESE:**  
edr\_fname: GOOD STUFF FOOD CO., INC.  
edr\_fadd1: 7222 GAGE  
City,State,Zip: LOS ANGELES, CA 90040  
Region: CORTESE  
Facility County Code: 19  
Reg By: LTNKA  
Reg Id: R-24935

**K103**  
**SE**  
**1/8-1/4**  
**0.246 mi.**  
**1298 ft.**

**GOOD STUFF FOOD CO., INC.**  
**7222 GAGE AVE E**  
**COMMERCE, CA 90040**

**LUST** **1002846450**  
**Cortese** **N/A**  
**CERS**

**Site 10 of 11 in cluster K**

**Relative:**  
**Lower**  
**Actual:**  
**150 ft.**

**LUST:**  
Name: GOOD STUFF FOOD CO., INC.  
Address: 7222 GAGE AVE E  
City,State,Zip: COMMERCE, CA 90040  
Lead Agency: LOS ANGELES COUNTY  
Case Type: LUST Cleanup Site  
Geo Track: [http://geotracker.waterboards.ca.gov/profile\\_report.asp?global\\_id=T0603705475](http://geotracker.waterboards.ca.gov/profile_report.asp?global_id=T0603705475)  
Global Id: T0603705475  
Latitude: 33.97376  
Longitude: -118.127119  
Status: Completed - Case Closed  
Status Date: 08/26/1997  
Case Worker: JOA  
RB Case Number: R-24935  
Local Agency: LOS ANGELES COUNTY  
File Location: Not reported  
Local Case Number: Not reported  
Potential Media Affect: Soil  
Potential Contaminants of Concern: Other Solvent or Non-Petroleum Hydrocarbon  
Site History: Not reported

**LUST:**

Global Id: T0603705475  
Contact Type: Local Agency Caseworker  
Contact Name: JOHN AWUJO  
Organization Name: LOS ANGELES COUNTY  
Address: 900 S FREMONT AVE  
City: ALHAMBRA  
Email: [jawujo@dpw.lacounty.gov](mailto:jawujo@dpw.lacounty.gov)  
Phone Number: 6264583507

Map ID  
Direction  
Distance  
Elevation

MAP FINDINGS

Site

Database(s)

EDR ID Number  
EPA ID Number

**GOOD STUFF FOOD CO., INC. (Continued)**

**1002846450**

Global Id: T0603705475  
Contact Type: Regional Board Caseworker  
Contact Name: YUE RONG  
Organization Name: LOS ANGELES RWQCB (REGION 4)  
Address: 320 W. 4TH ST., SUITE 200  
City: Los Angeles  
Email: yrong@waterboards.ca.gov  
Phone Number: Not reported

LUST:

Global Id: T0603705475  
Action Type: Other  
Date: 07/21/1997  
Action: Leak Discovery

Global Id: T0603705475  
Action Type: Other  
Date: 06/11/1997  
Action: Leak Stopped

Global Id: T0603705475  
Action Type: Other  
Date: 07/28/1997  
Action: Leak Reported

LUST:

Global Id: T0603705475  
Status: Open - Case Begin Date  
Status Date: 06/11/1997

Global Id: T0603705475  
Status: Completed - Case Closed  
Status Date: 08/26/1997

LUST REG 4:

Region: 4  
Regional Board: 04  
County: Los Angeles  
Facility Id: R-24935  
Status: Case Closed  
Substance: Hydrocarbons  
Substance Quantity: Not reported  
Local Case No: Not reported  
Case Type: Soil  
Abatement Method Used at the Site: OT  
Global ID: T0603705475  
W Global ID: Not reported  
Staff: UNK  
Local Agency: 19000  
Cross Street: ZINDELL AVE  
Enforcement Type: Not reported  
Date Leak Discovered: 7/21/1997  
Date Leak First Reported: 7/28/1997  
Date Leak Record Entered: 10/1/1997  
Date Confirmation Began: Not reported

Map ID  
Direction  
Distance  
Elevation

MAP FINDINGS

Site

Database(s)

EDR ID Number  
EPA ID Number

**GOOD STUFF FOOD CO., INC. (Continued)**

**1002846450**

Date Leak Stopped: 6/11/1997  
Date Case Last Changed on Database: 8/26/1997  
Date the Case was Closed: 8/26/1997  
How Leak Discovered: Tank Closure  
How Leak Stopped: Not reported  
Cause of Leak: UNK  
Leak Source: UNK  
Operator: JUN YOUNG KIM  
Water System: Not reported  
Well Name: Not reported  
Approx. Dist To Production Well (ft): 2171.1128507801788511091448129  
Source of Cleanup Funding: UNK  
Preliminary Site Assessment Workplan Submitted: Not reported  
Preliminary Site Assessment Began: Not reported  
Pollution Characterization Began: Not reported  
Remediation Plan Submitted: Not reported  
Remedial Action Underway: Not reported  
Post Remedial Action Monitoring Began: Not reported  
Enforcement Action Date: Not reported  
Historical Max MTBE Date: Not reported  
Hist Max MTBE Conc in Groundwater: Not reported  
Hist Max MTBE Conc in Soil: Not reported  
Significant Interim Remedial Action Taken: Not reported  
GW Qualifier: Not reported  
Soil Qualifier: Not reported  
Organization: Not reported  
Owner Contact: Not reported  
Responsible Party: WASHINGTON TEXTILE  
RP Address: 1026 S. WALL ST., SUITE #200, LOS ANGELES, CA 90015  
Program: LUST  
Lat/Long: 33.9739517 / -1  
Local Agency Staff: Not reported  
Beneficial Use: Not reported  
Priority: Not reported  
Cleanup Fund Id: Not reported  
Suspended: Not reported  
Assigned Name: Not reported  
Summary: TPH=12000 PPM, BTXE=0.5/0.5/1.5/1.5PPM

**CORTESE:**

Name: GOOD STUFF FOOD CO., INC.  
Address: 7222 GAGE AVE E  
City,State,Zip: COMMERCE, CA 90040  
Region: CORTESE  
Envirostor Id: Not reported  
Global ID: T0603705475  
Site/Facility Type: LUST CLEANUP SITE  
Cleanup Status: COMPLETED - CASE CLOSED  
Status Date: Not reported  
Site Code: Not reported  
Latitude: Not reported  
Longitude: Not reported  
Owner: Not reported  
Enf Type: Not reported  
Swat R: Not reported  
Flag: active  
Order No: Not reported

Map ID  
Direction  
Distance  
Elevation

MAP FINDINGS

Site

Database(s)

EDR ID Number  
EPA ID Number

**GOOD STUFF FOOD CO., INC. (Continued)**

**1002846450**

Waste Discharge System No: Not reported  
Effective Date: Not reported  
Region 2: Not reported  
WID Id: Not reported  
Solid Waste Id No: Not reported  
Waste Management Unit Name: Not reported  
File Name: Active Open

**CERS:**

Name: GOOD STUFF FOOD CO., INC.  
Address: 7222 GAGE AVE E  
City,State,Zip: COMMERCE, CA 90040  
Site ID: 219184  
CERS ID: T0603705475  
CERS Description: Leaking Underground Storage Tank Cleanup Site

**Affiliation:**

Affiliation Type Desc: Local Agency Caseworker  
Entity Name: JOHN AWUJO - LOS ANGELES COUNTY  
Entity Title: Not reported  
Affiliation Address: 900 S FREMONT AVE  
Affiliation City: ALHAMBRA  
Affiliation State: CA  
Affiliation Country: Not reported  
Affiliation Zip: Not reported  
Affiliation Phone: 6264583507

Affiliation Type Desc: Regional Board Caseworker  
Entity Name: YUE RONG - LOS ANGELES RWQCB (REGION 4)  
Entity Title: Not reported  
Affiliation Address: 320 W. 4TH ST., SUITE 200  
Affiliation City: Los Angeles  
Affiliation State: CA  
Affiliation Country: Not reported  
Affiliation Zip: Not reported  
Affiliation Phone: Not reported

**K104** **GOOD STUFF FOOD CO INC**  
**SE** **7222 E GAGE AVE**  
**1/8-1/4** **LOS ANGELES, CA 90040**  
**0.246 mi.**  
**1298 ft.** **Site 11 of 11 in cluster K**

**CERS HAZ WASTE** **U003057853**  
**EMI** **N/A**  
**LOS ANGELES CO. HMS**  
**CERS**

**Relative:** **CERS HAZ WASTE:**  
**Lower** Name: ESCON CORPORATION  
Address: 7222 E GAGE AVE  
City,State,Zip: COMMERCE, CA 90040  
Site ID: 28652  
CERS ID: 10263280  
CERS Description: Hazardous Waste Generator

**EMI:**

Name: LANGENDORF UNITED BAKERIES, IN  
Address: 7222 E GAGE AV  
City,State,Zip: LOS ANGELES, CA 90040  
Year: 1987

Map ID  
Direction  
Distance  
Elevation

MAP FINDINGS

Site

Database(s)

EDR ID Number  
EPA ID Number

**GOOD STUFF FOOD CO INC (Continued)**

**U003057853**

County Code: 19  
Air Basin: SC  
Facility ID: 47489  
Air District Name: SC  
SIC Code: 2051  
Air District Name: SOUTH COAST AQMD  
Community Health Air Pollution Info System: Not reported  
Consolidated Emission Reporting Rule: Not reported  
Total Organic Hydrocarbon Gases Tons/Yr: 0  
Reactive Organic Gases Tons/Yr: 0  
Carbon Monoxide Emissions Tons/Yr: 0  
NOX - Oxides of Nitrogen Tons/Yr: 1  
SOX - Oxides of Sulphur Tons/Yr: 0  
Particulate Matter Tons/Yr: 0  
Part. Matter 10 Micrometers and Smlr Tons/Yr:0

Name: LANGENDORF UNITED BAKERIES, IN  
Address: 7222 E GAGE AV  
City,State,Zip: LOS ANGELES, CA 90040  
Year: 1990  
County Code: 19  
Air Basin: SC  
Facility ID: 47489  
Air District Name: SC  
SIC Code: 2051  
Air District Name: SOUTH COAST AQMD  
Community Health Air Pollution Info System: Not reported  
Consolidated Emission Reporting Rule: Not reported  
Total Organic Hydrocarbon Gases Tons/Yr: 0  
Reactive Organic Gases Tons/Yr: 0  
Carbon Monoxide Emissions Tons/Yr: 0  
NOX - Oxides of Nitrogen Tons/Yr: 1  
SOX - Oxides of Sulphur Tons/Yr: 0  
Particulate Matter Tons/Yr: 0  
Part. Matter 10 Micrometers and Smlr Tons/Yr:0

Name: ESCON CORPORATION  
Address: 7222 E GAGE AVE  
City,State,Zip: COMMERCE, CA 90040  
Year: 2008  
County Code: 19  
Air Basin: SC  
Facility ID: 119722  
Air District Name: SC  
SIC Code: 1751  
Air District Name: SOUTH COAST AQMD  
Community Health Air Pollution Info System: Not reported  
Consolidated Emission Reporting Rule: Not reported  
Total Organic Hydrocarbon Gases Tons/Yr: 2.641967810507136349  
Reactive Organic Gases Tons/Yr: 2.61  
Carbon Monoxide Emissions Tons/Yr: 0  
NOX - Oxides of Nitrogen Tons/Yr: 0  
SOX - Oxides of Sulphur Tons/Yr: 0  
Particulate Matter Tons/Yr: 0  
Part. Matter 10 Micrometers and Smlr Tons/Yr:0

Name: ESCON CORPORATION



Map ID  
Direction  
Distance  
Elevation

MAP FINDINGS

Site

Database(s)

EDR ID Number  
EPA ID Number

**GOOD STUFF FOOD CO INC (Continued)**

**U003057853**

Address: 7222 E GAGE AVE  
City,State,Zip: COMMERCE, CA 90040  
Year: 2012  
County Code: 19  
Air Basin: SC  
Facility ID: 119722  
Air District Name: SC  
SIC Code: 1751  
Air District Name: SOUTH COAST AQMD  
Community Health Air Pollution Info System: Not reported  
Consolidated Emission Reporting Rule: Not reported  
Total Organic Hydrocarbon Gases Tons/Yr: 3.3939265108  
Reactive Organic Gases Tons/Yr: 3.35286  
Carbon Monoxide Emissions Tons/Yr: 0  
NOX - Oxides of Nitrogen Tons/Yr: 0  
SOX - Oxides of Sulphur Tons/Yr: 0  
Particulate Matter Tons/Yr: 0.06286  
Part. Matter 10 Micrometers and Smllr Tons/Yr:0.0578312

Name: ESCON CORPORATION  
Address: 7222 E GAGE AVE  
City,State,Zip: COMMERCE, CA 90040  
Year: 2014  
County Code: 19  
Air Basin: SC  
Facility ID: 119722  
Air District Name: SC  
SIC Code: 1751  
Air District Name: SOUTH COAST AQMD  
Community Health Air Pollution Info System: Not reported  
Consolidated Emission Reporting Rule: Not reported  
Total Organic Hydrocarbon Gases Tons/Yr: 1.1305395283  
Reactive Organic Gases Tons/Yr: 1.11686  
Carbon Monoxide Emissions Tons/Yr: 0  
NOX - Oxides of Nitrogen Tons/Yr: 0  
SOX - Oxides of Sulphur Tons/Yr: 0  
Particulate Matter Tons/Yr: 0.03186  
Part. Matter 10 Micrometers and Smllr Tons/Yr:0.0305856

Name: ESCON CORPORATION  
Address: 7222 E GAGE AVE  
City,State,Zip: COMMERCE, CA 90040  
Year: 2015  
County Code: 19  
Air Basin: SC  
Facility ID: 119722  
Air District Name: SC  
SIC Code: 1751  
Air District Name: SOUTH COAST AQMD  
Community Health Air Pollution Info System: Not reported  
Consolidated Emission Reporting Rule: Not reported  
Total Organic Hydrocarbon Gases Tons/Yr: 1.2827413898  
Reactive Organic Gases Tons/Yr: 1.26741062  
Carbon Monoxide Emissions Tons/Yr: 0  
NOX - Oxides of Nitrogen Tons/Yr: 0  
SOX - Oxides of Sulphur Tons/Yr: 0  
Particulate Matter Tons/Yr: 0.0663458

Map ID  
Direction  
Distance  
Elevation

MAP FINDINGS

Site

Database(s)

EDR ID Number  
EPA ID Number

**GOOD STUFF FOOD CO INC (Continued)**

**U003057853**

Part. Matter 10 Micrometers and Smlr Tons/Yr:0.063691968

Name: ESCON CORPORATION  
Address: 7222 E GAGE AVE  
City,State,Zip: COMMERCE, CA 90040  
Year: 2016  
County Code: 19  
Air Basin: SC  
Facility ID: 119722  
Air District Name: SC  
SIC Code: 1751  
Air District Name: SOUTH COAST AQMD  
Community Health Air Pollution Info System: Not reported  
Consolidated Emission Reporting Rule: Not reported  
Total Organic Hydrocarbon Gases Tons/Yr: 1.3867800385  
Reactive Organic Gases Tons/Yr: 1.37  
Carbon Monoxide Emissions Tons/Yr: Not reported  
NOX - Oxides of Nitrogen Tons/Yr: Not reported  
SOX - Oxides of Sulphur Tons/Yr: Not reported  
Particulate Matter Tons/Yr: 0.02861  
Part. Matter 10 Micrometers and Smlr Tons/Yr:0.0274656

**LOS ANGELES CO. HMS:**

Name: GOOD STUFF FOOD CO INC  
Address: 7222 E GAGE AVE  
City,State,Zip: LOS ANGELES, CA 90040  
Region: LA  
Permit Category: I  
Facility Id: 001424-I01497  
Facility Type: 01  
Facility Status: Closed  
Area: 3V  
Permit Number: 000011974  
Permit Status: Closed

Name: GOOD STUFF FOOD CO INC  
Address: 7222 E GAGE AVE  
City,State,Zip: LOS ANGELES, CA 90040  
Region: LA  
Permit Category: I  
Facility Id: 001424-I01497  
Facility Type: 01  
Facility Status: Closed  
Area: 3V  
Permit Number: 000011973  
Permit Status: Removed

Name: GOOD STUFF FOOD CO INC  
Address: 7222 E GAGE AVE  
City,State,Zip: LOS ANGELES, CA 90040  
Region: LA  
Permit Category: I  
Facility Id: 001424-I01497  
Facility Type: 01  
Facility Status: Closed  
Area: 3V  
Permit Number: 000011975

Map ID  
Direction  
Distance  
Elevation

MAP FINDINGS

Site

Database(s)

EDR ID Number  
EPA ID Number

**GOOD STUFF FOOD CO INC (Continued)**

**U003057853**

Permit Status: Closed

**CERS:**

Name: ESCON CORPORATION  
Address: 7222 E GAGE AVE  
City,State,Zip: COMMERCE, CA 90040  
Site ID: 28652  
CERS ID: 10263280  
CERS Description: Chemical Storage Facilities

**Violations:**

Site ID: 28652  
Site Name: ESCON CORPORATION  
Violation Date: 3/7/2019  
Citation: HSC 6.95 25508(a)(1) - California Health and Safety Code, Chapter 6.95, Section(s) 25508(a)(1)

Violation Description: Failure to complete and electronically submit hazardous material inventory information for all reportable hazardous materials on site at or above reportable quantities.

Violation Notes: Returned to compliance on 05/17/2019. OBSERVATION: The business failed to complete and electronically submit chemical inventory information for all reportable hazardous materials on site at or above reportable quantities. a) The new Federal Hazard Categories on reported chemicals are not applied in the facility's Hazardous Materials Inventory. b) The Hazardous Materials Inventory is missing the following hazardous materials, observed on site: - 1 x 55 gallon drum of acetone waste (l) - 4 x 55 gallon drum of solids contaminated with flammable liquids (s)  
CORRECTIVE ACTION: Complete and electronically submit the chemical inventory information for all reportable hazardous materials on site at or above reportable quantities. CORRECTIVE ACTION: Complete and electronically submit the chemical inventory information for all reportable hazardous materials on site at or above reportable quantities.

Violation Division: Los Angeles County Fire Department  
Violation Program: HMRRP  
Violation Source: CERS

Site ID: 28652  
Site Name: ESCON CORPORATION  
Violation Date: 5/15/2015  
Citation: HSC 6.95 25508(a)(1) - California Health and Safety Code, Chapter 6.95, Section(s) 25508(a)(1)

Violation Description: Failure to complete and electronically submit hazardous material inventory information for all reportable hazardous materials on site at or above reportable quantities.

Violation Notes: Returned to compliance on 08/05/2015. OBSERVATION: The facility has not submitted the Hazardous Materials Inventory Chemical Description page for approximately 55 gallons of paint, 6 x 8 gallon propane tanks and 4 x 55 gallon drums used for accumulating stain, rags and flammable liquids waste, to the CUPA. CORRECTIVE ACTION: Complete and submit the Hazardous Materials Inventory Chemical Description page for all materials listed above electronically in the California Environmental Reporting System (CERS).

Violation Division: Los Angeles County Fire Department  
Violation Program: HMRRP  
Violation Source: CERS

Map ID  
Direction  
Distance  
Elevation

MAP FINDINGS

Site

Database(s)

EDR ID Number  
EPA ID Number

**GOOD STUFF FOOD CO INC (Continued)**

**U003057853**

Site ID: 28652  
Site Name: ESCON CORPORATION  
Violation Date: 5/15/2015  
Citation: 22 CCR 12 66262.34(f) - California Code of Regulations, Title 22, Chapter 12, Section(s) 66262.34(f)  
Violation Description: Failure to properly label hazardous waste accumulation containers with the following requirements: "Hazardous Waste", name and address of the generator, physical and chemical characteristics of the Hazardous Waste, and starting accumulation date.  
Violation Notes: Returned to compliance on 08/05/2015. OBSERVATION: All hazardous waste containers shall be marked with the following information: 1) the words G Hazardous WasteG ; 2) name and address of generator; 3) hazardous properties; 4) physical state; 5) composition (contents); 6) accumulation start date. Observed 2 x 55 gallon drums containing rags and stain waste, one adjacent to spray booth and one in outside hazardous waste storage area, unlabeled. Also observed 2 x 5 gallon satellite waste accumulation (rags), 4 x 5 gallon rinse solution (cleaning of paint guns) bearing no labels. CORRECTIVE ACTION: Immediately label these containers and ensure that all hazardous waste containers are marked with all the required information.  
Violation Division: Los Angeles County Fire Department  
Violation Program: HW  
Violation Source: CERS

Site ID: 28652  
Site Name: ESCON CORPORATION  
Violation Date: 5/15/2015  
Citation: HSC 6.95 25508(a)(1) - California Health and Safety Code, Chapter 6.95, Section(s) 25508(a)(1)  
Violation Description: Failure to establish and electronically submit an adequate emergency response plan and procedures for a release or threatened release of a hazardous material.  
Violation Notes: Returned to compliance on 08/05/2015. OBSERVATION: An Emergency Response and Contingency Plan and procedures (to include employee training) has not been completed and submitted electronically to the CUPA. CORRECTIVE ACTION: Complete the emergency response plan and procedures to include all required content and submit electronically in the California Environmental Reporting System (CERS).  
Violation Division: Los Angeles County Fire Department  
Violation Program: HMRRP  
Violation Source: CERS

Site ID: 28652  
Site Name: ESCON CORPORATION  
Violation Date: 5/15/2015  
Citation: HSC 6.95 25508(a)(1) - California Health and Safety Code, Chapter 6.95, Section(s) 25508(a)(1)  
Violation Description: Failure to complete and electronically submit a site map with all required content.  
Violation Notes: Returned to compliance on 08/05/2015. OBSERVATION: The annotated site map submitted to the CUPA does not include nearby storm and sewer drains, north orientation, location of all hazardous materials and location of emergency response equipment (including spill kits). CORRECTIVE ACTION: Revise the annotated Site Map to include all required content and submit electronically in the California Environmental Reporting System (CERS).  
Violation Division: Los Angeles County Fire Department

Map ID  
Direction  
Distance  
Elevation

MAP FINDINGS

Site

Database(s)

EDR ID Number  
EPA ID Number

**GOOD STUFF FOOD CO INC (Continued)**

**U003057853**

Violation Program: HMRRP  
Violation Source: CERS

Site ID: 28652  
Site Name: ESCON CORPORATION  
Violation Date: 5/15/2015  
Citation: HSC 6.5 Multiple Sections - California Health and Safety Code, Chapter 6.5, Section(s) Multiple Sections

Violation Description: Haz Waste Generator Program - Operations/Maintenance - General  
Violation Notes: Returned to compliance on 08/05/2015. OBSERVATION: Observed empty 55 gallon drum used for hazardous waste storage, in hazardous waste storage area outside, bearing no label, indicating that it's empty. CORRECTIVE ACTION: Each empty container larger than 5 gallons that previously held a hazardous material must be marked with the date it was emptied and be shipped for recycling, reconditioning, or reclamation of its scrap value G or managed on site in such a manner G within one year of being emptied. 22CCR 11 66261.7

Violation Division: Los Angeles County Fire Department  
Violation Program: HW  
Violation Source: CERS

Site ID: 28652  
Site Name: ESCON CORPORATION  
Violation Date: 5/15/2015  
Citation: 40 CFR 1 265.173 - U.S. Code of Federal Regulations, Title 40, Chapter 1, Section(s) 265.173

Violation Description: Failure to properly close hazardous waste containers when not in active use.  
Violation Notes: Returned to compliance on 08/05/2015. OBSERVATION: All hazardous waste containers shall be closed at all times except when adding or removing waste. Observed 4 x 5 gallon containers with waste solution from cleaning paint guns uncovered. CORRECTIVE ACTION: Immediately close these containers and ensure all hazardous waste containers are closed when not adding or removing waste.

Violation Division: Los Angeles County Fire Department  
Violation Program: HW  
Violation Source: CERS

Evaluation:  
Eval General Type: Compliance Evaluation Inspection  
Eval Date: 05-15-2015  
Violations Found: Yes  
Eval Type: Routine done by local agency  
Eval Notes: Ernesto Panduro, Plant Manager  
Eval Division: Los Angeles County Fire Department  
Eval Program: HMRRP  
Eval Source: CERS

Eval General Type: Other/Unknown  
Eval Date: 08-05-2015  
Violations Found: No  
Eval Type: Other, not routine, done by local agency  
Eval Notes: Not reported  
Eval Division: Los Angeles County Fire Department  
Eval Program: HMRRP  
Eval Source: CERS

Map ID  
Direction  
Distance  
Elevation

MAP FINDINGS

Site

Database(s)

EDR ID Number  
EPA ID Number

**GOOD STUFF FOOD CO INC (Continued)**

**U003057853**

Eval General Type: Other/Unknown  
Eval Date: 08-05-2015  
Violations Found: No  
Eval Type: Other, not routine, done by local agency  
Eval Notes: Not reported  
Eval Division: Los Angeles County Fire Department  
Eval Program: HW  
Eval Source: CERS

Eval General Type: Compliance Evaluation Inspection  
Eval Date: 05-15-2015  
Violations Found: Yes  
Eval Type: Routine done by local agency  
Eval Notes: Ernesto Panduro, Plant Manager  
Eval Division: Los Angeles County Fire Department  
Eval Program: HW  
Eval Source: CERS

Eval General Type: Compliance Evaluation Inspection  
Eval Date: 03-07-2019  
Violations Found: No  
Eval Type: Routine done by local agency  
Eval Notes: Ernesto Panduro, Warehouse Manager  
Eval Division: Los Angeles County Fire Department  
Eval Program: HW  
Eval Source: CERS

Eval General Type: Compliance Evaluation Inspection  
Eval Date: 03-07-2019  
Violations Found: Yes  
Eval Type: Routine done by local agency  
Eval Notes: Ernesto Panduro, Warehouse Manager  
Eval Division: Los Angeles County Fire Department  
Eval Program: HMRRP  
Eval Source: CERS

Coordinates:  
Site ID: 28652  
Facility Name: ESCON CORPORATION  
Env Int Type Code: HWG  
Program ID: 10263280  
Coord Name: Not reported  
Ref Point Type Desc: Center of a facility or station.  
Latitude: 33.973740  
Longitude: -118.127060

Affiliation:  
Affiliation Type Desc: Environmental Contact  
Entity Name: GERRY LEYVA  
Entity Title: Not reported  
Affiliation Address: 7222 E GAGE AVE  
Affiliation City: COMMERCE  
Affiliation State: Not reported  
Affiliation Country: Not reported  
Affiliation Zip: Not reported  
Affiliation Phone: Not reported

Map ID  
Direction  
Distance  
Elevation

MAP FINDINGS

Site

Database(s)

EDR ID Number  
EPA ID Number

**GOOD STUFF FOOD CO INC (Continued)**

**U003057853**

Affiliation Type Desc: Facility Mailing Address  
Entity Name: Mailing Address  
Entity Title: Not reported  
Affiliation Address: 7222 E. GAGE AVE  
Affiliation City: COMMERCE  
Affiliation State: CA  
Affiliation Country: Not reported  
Affiliation Zip: 90040  
Affiliation Phone: Not reported

Affiliation Type Desc: Identification Signer  
Entity Name: Benjamin Shen  
Entity Title: Controller  
Affiliation Address: Not reported  
Affiliation City: Not reported  
Affiliation State: Not reported  
Affiliation Country: Not reported  
Affiliation Zip: Not reported  
Affiliation Phone: Not reported

Affiliation Type Desc: Parent Corporation  
Entity Name: ESCON CORPORATION  
Entity Title: Not reported  
Affiliation Address: Not reported  
Affiliation City: Not reported  
Affiliation State: Not reported  
Affiliation Country: Not reported  
Affiliation Zip: Not reported  
Affiliation Phone: Not reported

Affiliation Type Desc: Document Preparer  
Entity Name: Benjamin Shen  
Entity Title: Not reported  
Affiliation Address: Not reported  
Affiliation City: Not reported  
Affiliation State: Not reported  
Affiliation Country: Not reported  
Affiliation Zip: Not reported  
Affiliation Phone: Not reported

Affiliation Type Desc: Environmental Contact  
Entity Name: GERRY LEYVA  
Entity Title: Not reported  
Affiliation Address: 7222 E GAGE AVE  
Affiliation City: COMMERCE  
Affiliation State: CA  
Affiliation Country: Not reported  
Affiliation Zip: 90040  
Affiliation Phone: Not reported

Affiliation Type Desc: Operator  
Entity Name: ESCON CORPORATION  
Entity Title: Not reported  
Affiliation Address: Not reported  
Affiliation City: Not reported  
Affiliation State: Not reported  
Affiliation Country: Not reported

Map ID  
Direction  
Distance  
Elevation

MAP FINDINGS

Site

Database(s)

EDR ID Number  
EPA ID Number

**GOOD STUFF FOOD CO INC (Continued)**

**U003057853**

Affiliation Zip: Not reported  
Affiliation Phone: (562) 927-3456

Affiliation Type Desc: CUPA District  
Entity Name: Los Angeles County Fire  
Entity Title: Not reported  
Affiliation Address: 5825 Rickenbacker Road  
Affiliation City: Commerce  
Affiliation State: CA  
Affiliation Country: Not reported  
Affiliation Zip: 90040-3027  
Affiliation Phone: (323) 890-4000

Affiliation Type Desc: Legal Owner  
Entity Name: ESCON CORPORATION  
Entity Title: Not reported  
Affiliation Address: 7222 E. GAGE AVE  
Affiliation City: COMMERCE  
Affiliation State: CA  
Affiliation Country: United States  
Affiliation Zip: 90040  
Affiliation Phone: (562) 927-3456

Name: ESCON CORPORATION  
Address: 7222 E GAGE AVE  
City,State,Zip: COMMERCE, CA 90040  
Site ID: 28652  
CERS ID: 110041514224  
CERS Description: US EPA Air Emission Inventory System (EIS)

Violations:  
Site ID: 28652  
Site Name: ESCON CORPORATION  
Violation Date: 3/7/2019  
Citation: HSC 6.95 25508(a)(1) - California Health and Safety Code, Chapter 6.95, Section(s) 25508(a)(1)  
Violation Description: Failure to complete and electronically submit hazardous material inventory information for all reportable hazardous materials on site at or above reportable quantities.  
Violation Notes: Returned to compliance on 05/17/2019. OBSERVATION: The business failed to complete and electronically submit chemical inventory information for all reportable hazardous materials on site at or above reportable quantities. a) The new Federal Hazard Categories on reported chemicals are not applied in the facility's Hazardous Materials Inventory. b) The Hazardous Materials Inventory is missing the following hazardous materials, observed on site: - 1 x 55 gallon drum of acetone waste (l) - 4 x 55 gallon drum of solids contaminated with flammable liquids (s) CORRECTIVE ACTION: Complete and electronically submit the chemical inventory information for all reportable hazardous materials on site at or above reportable quantities. CORRECTIVE ACTION: Complete and electronically submit the chemical inventory information for all reportable hazardous materials on site at or above reportable quantities.  
Violation Division: Los Angeles County Fire Department  
Violation Program: HMRRP  
Violation Source: CERS



Map ID  
Direction  
Distance  
Elevation

MAP FINDINGS

Site

Database(s)

EDR ID Number  
EPA ID Number

**GOOD STUFF FOOD CO INC (Continued)**

**U003057853**

Site ID: 28652  
Site Name: ESCON CORPORATION  
Violation Date: 5/15/2015  
Citation: HSC 6.95 25508(a)(1) - California Health and Safety Code, Chapter 6.95, Section(s) 25508(a)(1)  
Violation Description: Failure to complete and electronically submit hazardous material inventory information for all reportable hazardous materials on site at or above reportable quantities.  
Violation Notes: Returned to compliance on 08/05/2015. OBSERVATION: The facility has not submitted the Hazardous Materials Inventory Chemical Description page for approximately 55 gallons of paint, 6 x 8 gallon propane tanks and 4 x 55 gallon drums used for accumulating stain, rags and flammable liquids waste, to the CUPA. CORRECTIVE ACTION: Complete and submit the Hazardous Materials Inventory Chemical Description page for all materials listed above electronically in the California Environmental Reporting System (CERS).  
Violation Division: Los Angeles County Fire Department  
Violation Program: HMRRP  
Violation Source: CERS

Site ID: 28652  
Site Name: ESCON CORPORATION  
Violation Date: 5/15/2015  
Citation: 22 CCR 12 66262.34(f) - California Code of Regulations, Title 22, Chapter 12, Section(s) 66262.34(f)  
Violation Description: Failure to properly label hazardous waste accumulation containers with the following requirements: "Hazardous Waste", name and address of the generator, physical and chemical characteristics of the Hazardous Waste, and starting accumulation date.  
Violation Notes: Returned to compliance on 08/05/2015. OBSERVATION: All hazardous waste containers shall be marked with the following information: 1) the words G Hazardous WasteG ; 2) name and address of generator; 3) hazardous properties; 4) physical state; 5) composition (contents); 6) accumulation start date. Observed 2 x 55 gallon drums containing rags and stain waste, one adjacent to spray booth and one in outside hazardous waste storage area, unlabeled. Also observed 2 x 5 gallon satellite waste accumulation (rags), 4 x 5 gallon rinse solution (cleaning of paint guns) bearing no labels. CORRECTIVE ACTION: Immediately label these containers and ensure that all hazardous waste containers are marked with all the required information.  
Violation Division: Los Angeles County Fire Department  
Violation Program: HW  
Violation Source: CERS

Site ID: 28652  
Site Name: ESCON CORPORATION  
Violation Date: 5/15/2015  
Citation: HSC 6.95 25508(a)(1) - California Health and Safety Code, Chapter 6.95, Section(s) 25508(a)(1)  
Violation Description: Failure to establish and electronically submit an adequate emergency response plan and procedures for a release or threatened release of a hazardous material.  
Violation Notes: Returned to compliance on 08/05/2015. OBSERVATION: An Emergency Response and Contingency Plan and procedures (to include employee training) has not been completed and submitted electronically to the CUPA. CORRECTIVE ACTION: Complete the emergency response plan and procedures to include all required content and submit electronically

Map ID  
Direction  
Distance  
Elevation

MAP FINDINGS

Site

Database(s)

EDR ID Number  
EPA ID Number

**GOOD STUFF FOOD CO INC (Continued)**

**U003057853**

in the California Environmental Reporting System (CERS).  
Violation Division: Los Angeles County Fire Department  
Violation Program: HMRRP  
Violation Source: CERS

Site ID: 28652  
Site Name: ESCON CORPORATION  
Violation Date: 5/15/2015  
Citation: HSC 6.95 25508(a)(1) - California Health and Safety Code, Chapter 6.95, Section(s) 25508(a)(1)  
Violation Description: Failure to complete and electronically submit a site map with all required content.  
Violation Notes: Returned to compliance on 08/05/2015. OBSERVATION: The annotated site map submitted to the CUPA does not include nearby storm and sewer drains, north orientation, location of all hazardous materials and location of emergency response equipment (including spill kits).  
CORRECTIVE ACTION: Revise the annotated Site Map to include all required content and submit electronically in the California Environmental Reporting System (CERS).

Violation Division: Los Angeles County Fire Department  
Violation Program: HMRRP  
Violation Source: CERS

Site ID: 28652  
Site Name: ESCON CORPORATION  
Violation Date: 5/15/2015  
Citation: HSC 6.5 Multiple Sections - California Health and Safety Code, Chapter 6.5, Section(s) Multiple Sections  
Violation Description: Haz Waste Generator Program - Operations/Maintenance - General  
Violation Notes: Returned to compliance on 08/05/2015. OBSERVATION: Observed empty 55 gallon drum used for hazardous waste storage, in hazardous waste storage area outside, bearing no label, indicating that it's empty.  
CORRECTIVE ACTION: Each empty container larger than 5 gallons that previously held a hazardous material must be marked with the date it was emptied and be shipped for recycling, reconditioning, or reclamation of its scrap value G or managed on site in such a manner G within one year of being emptied. 22CCR 11 66261.7

Violation Division: Los Angeles County Fire Department  
Violation Program: HW  
Violation Source: CERS

Site ID: 28652  
Site Name: ESCON CORPORATION  
Violation Date: 5/15/2015  
Citation: 40 CFR 1 265.173 - U.S. Code of Federal Regulations, Title 40, Chapter 1, Section(s) 265.173  
Violation Description: Failure to properly close hazardous waste containers when not in active use.  
Violation Notes: Returned to compliance on 08/05/2015. OBSERVATION: All hazardous waste containers shall be closed at all times except when adding or removing waste. Observed 4 x 5 gallon containers with waste solution from cleaning paint guns uncovered. CORRECTIVE ACTION: Immediately close these containers and ensure all hazardous waste containers are closed when not adding or removing waste.

Violation Division: Los Angeles County Fire Department  
Violation Program: HW  
Violation Source: CERS

Map ID  
Direction  
Distance  
Elevation

MAP FINDINGS

Site

Database(s)

EDR ID Number  
EPA ID Number

**GOOD STUFF FOOD CO INC (Continued)**

**U003057853**

Evaluation:

Eval General Type:	Compliance Evaluation Inspection
Eval Date:	05-15-2015
Violations Found:	Yes
Eval Type:	Routine done by local agency
Eval Notes:	Ernesto Panduro, Plant Manager
Eval Division:	Los Angeles County Fire Department
Eval Program:	HMRRP
Eval Source:	CERS
Eval General Type:	Other/Unknown
Eval Date:	08-05-2015
Violations Found:	No
Eval Type:	Other, not routine, done by local agency
Eval Notes:	Not reported
Eval Division:	Los Angeles County Fire Department
Eval Program:	HMRRP
Eval Source:	CERS
Eval General Type:	Other/Unknown
Eval Date:	08-05-2015
Violations Found:	No
Eval Type:	Other, not routine, done by local agency
Eval Notes:	Not reported
Eval Division:	Los Angeles County Fire Department
Eval Program:	HW
Eval Source:	CERS
Eval General Type:	Compliance Evaluation Inspection
Eval Date:	05-15-2015
Violations Found:	Yes
Eval Type:	Routine done by local agency
Eval Notes:	Ernesto Panduro, Plant Manager
Eval Division:	Los Angeles County Fire Department
Eval Program:	HW
Eval Source:	CERS
Eval General Type:	Compliance Evaluation Inspection
Eval Date:	03-07-2019
Violations Found:	No
Eval Type:	Routine done by local agency
Eval Notes:	Ernesto Panduro, Warehouse Manager
Eval Division:	Los Angeles County Fire Department
Eval Program:	HW
Eval Source:	CERS
Eval General Type:	Compliance Evaluation Inspection
Eval Date:	03-07-2019
Violations Found:	Yes
Eval Type:	Routine done by local agency
Eval Notes:	Ernesto Panduro, Warehouse Manager
Eval Division:	Los Angeles County Fire Department
Eval Program:	HMRRP
Eval Source:	CERS

Coordinates:

Map ID  
Direction  
Distance  
Elevation

MAP FINDINGS

Site

Database(s)

EDR ID Number  
EPA ID Number

**GOOD STUFF FOOD CO INC (Continued)**

**U003057853**

Site ID: 28652  
Facility Name: ESCON CORPORATION  
Env Int Type Code: HWG  
Program ID: 10263280  
Coord Name: Not reported  
Ref Point Type Desc: Center of a facility or station.  
Latitude: 33.973740  
Longitude: -118.127060

Affiliation:

Affiliation Type Desc: Environmental Contact  
Entity Name: GERRY LEYVA  
Entity Title: Not reported  
Affiliation Address: 7222 E GAGE AVE  
Affiliation City: COMMERCE  
Affiliation State: Not reported  
Affiliation Country: Not reported  
Affiliation Zip: Not reported  
Affiliation Phone: Not reported

Affiliation Type Desc: Facility Mailing Address  
Entity Name: Mailing Address  
Entity Title: Not reported  
Affiliation Address: 7222 E. GAGE AVE  
Affiliation City: COMMERCE  
Affiliation State: CA  
Affiliation Country: Not reported  
Affiliation Zip: 90040  
Affiliation Phone: Not reported

Affiliation Type Desc: Identification Signer  
Entity Name: Benjamin Shen  
Entity Title: Controller  
Affiliation Address: Not reported  
Affiliation City: Not reported  
Affiliation State: Not reported  
Affiliation Country: Not reported  
Affiliation Zip: Not reported  
Affiliation Phone: Not reported

Affiliation Type Desc: Parent Corporation  
Entity Name: ESCON CORPORATION  
Entity Title: Not reported  
Affiliation Address: Not reported  
Affiliation City: Not reported  
Affiliation State: Not reported  
Affiliation Country: Not reported  
Affiliation Zip: Not reported  
Affiliation Phone: Not reported

Affiliation Type Desc: Document Preparer  
Entity Name: Benjamin Shen  
Entity Title: Not reported  
Affiliation Address: Not reported  
Affiliation City: Not reported  
Affiliation State: Not reported  
Affiliation Country: Not reported

Map ID  
 Direction  
 Distance  
 Elevation

MAP FINDINGS

Site

Database(s)

EDR ID Number  
 EPA ID Number

**GOOD STUFF FOOD CO INC (Continued)**

**U003057853**

Affiliation Zip:	Not reported
Affiliation Phone:	Not reported
Affiliation Type Desc:	Environmental Contact
Entity Name:	GERRY LEYVA
Entity Title:	Not reported
Affiliation Address:	7222 E GAGE AVE
Affiliation City:	COMMERCE
Affiliation State:	CA
Affiliation Country:	Not reported
Affiliation Zip:	90040
Affiliation Phone:	Not reported
Affiliation Type Desc:	Operator
Entity Name:	ESCON CORPORATION
Entity Title:	Not reported
Affiliation Address:	Not reported
Affiliation City:	Not reported
Affiliation State:	Not reported
Affiliation Country:	Not reported
Affiliation Zip:	Not reported
Affiliation Phone:	(562) 927-3456
Affiliation Type Desc:	CUPA District
Entity Name:	Los Angeles County Fire
Entity Title:	Not reported
Affiliation Address:	5825 Rickenbacker Road
Affiliation City:	Commerce
Affiliation State:	CA
Affiliation Country:	Not reported
Affiliation Zip:	90040-3027
Affiliation Phone:	(323) 890-4000
Affiliation Type Desc:	Legal Owner
Entity Name:	ESCON CORPORATION
Entity Title:	Not reported
Affiliation Address:	7222 E. GAGE AVE
Affiliation City:	COMMERCE
Affiliation State:	CA
Affiliation Country:	United States
Affiliation Zip:	90040
Affiliation Phone:	(562) 927-3456

**J105**  
**NW**  
**1/4-1/2**  
**0.259 mi.**  
**1370 ft.**  
**Relative:**  
**Lower**  
**Actual:**  
**155 ft.**

**THE BERTON COMPANY**  
**7101 SLAUSON AVE E**  
**COMMERCE, CA 90040**  
**Site 7 of 8 in cluster J**

LUST:  
 Name: THE BERTON COMPANY  
 Address: 7101 SLAUSON AVE E  
 City,State,Zip: COMMERCE, CA 90040  
 Lead Agency: LOS ANGELES COUNTY  
 Case Type: LUST Cleanup Site

**LUST** **S102060716**  
**CERS HAZ WASTE** **N/A**  
**SWEEPS UST**  
**CERS TANKS**  
**Cortese**  
**LOS ANGELES CO. HMS**  
**CERS**

Map ID  
Direction  
Distance  
Elevation

MAP FINDINGS

Site

Database(s)

EDR ID Number  
EPA ID Number

**THE BERTON COMPANY (Continued)**

**S102060716**

Geo Track: [http://geotracker.waterboards.ca.gov/profile\\_report.asp?global\\_id=T0603793013](http://geotracker.waterboards.ca.gov/profile_report.asp?global_id=T0603793013)  
Global Id: T0603793013  
Latitude: 33.98142  
Longitude: -118.136084  
Status: Completed - Case Closed  
Status Date: 12/20/2006  
Case Worker: RVI  
RB Case Number: R-09771  
Local Agency: LOS ANGELES COUNTY  
File Location: Not reported  
Local Case Number: Not reported  
Potential Media Affect: Soil  
Potential Contaminants of Concern: Gasoline  
Site History: Not reported

LUST:

Global Id: T0603793013  
Contact Type: Local Agency Caseworker  
Contact Name: RANI IYER  
Organization Name: LOS ANGELES COUNTY  
Address: 900 S. FREMONT AVE.  
City: ALHAMBRA  
Email: riyer@dpw.lacounty.gov  
Phone Number: Not reported

Global Id: T0603793013  
Contact Type: Regional Board Caseworker  
Contact Name: YUE RONG  
Organization Name: LOS ANGELES RWQCB (REGION 4)  
Address: 320 W. 4TH ST., SUITE 200  
City: Los Angeles  
Email: yrong@waterboards.ca.gov  
Phone Number: Not reported

LUST:

Global Id: T0603793013  
Action Type: Other  
Date: 08/04/1998  
Action: Leak Discovery

Global Id: T0603793013  
Action Type: Other  
Date: 08/26/1999  
Action: Leak Reported

LUST:

Global Id: T0603793013  
Status: Open - Case Begin Date  
Status Date: 08/04/1998

Global Id: T0603793013  
Status: Open - Site Assessment  
Status Date: 08/26/1999

Global Id: T0603793013  
Status: Open - Site Assessment  
Status Date: 02/08/2000

Map ID  
Direction  
Distance  
Elevation

MAP FINDINGS

Site

Database(s)

EDR ID Number  
EPA ID Number

**THE BERTON COMPANY (Continued)**

**S102060716**

Global Id: T0603793013  
Status: Completed - Case Closed  
Status Date: 12/20/2006

LUST REG 4:

Region: 4  
Regional Board: 04  
County: Los Angeles  
Facility Id: R-09771  
Status: Leak being confirmed  
Substance: Gasoline  
Substance Quantity: Not reported  
Local Case No: Not reported  
Case Type: Soil  
Abatement Method Used at the Site: Not reported  
Global ID: T0603793013  
W Global ID: Not reported  
Staff: UNK  
Local Agency: 19000  
Cross Street: GARFIELD  
Enforcement Type: Not reported  
Date Leak Discovered: 8/4/1998  
Date Leak First Reported: 8/26/1999  
Date Leak Record Entered: Not reported  
Date Confirmation Began: 8/26/1999  
Date Leak Stopped: Not reported  
Date Case Last Changed on Database: 8/26/1999  
Date the Case was Closed: Not reported  
How Leak Discovered: Repair Tank  
How Leak Stopped: Not reported  
Cause of Leak: Not reported  
Leak Source: Tank  
Operator: Not reported  
Water System: Not reported  
Well Name: Not reported  
Approx. Dist To Production Well (ft): 569.11172938158269310791040211  
Source of Cleanup Funding: Tank  
Preliminary Site Assessment Workplan Submitted: Not reported  
Preliminary Site Assessment Began: Not reported  
Pollution Characterization Began: Not reported  
Remediation Plan Submitted: Not reported  
Remedial Action Underway: Not reported  
Post Remedial Action Monitoring Began: Not reported  
Enforcement Action Date: Not reported  
Historical Max MTBE Date: Not reported  
Hist Max MTBE Conc in Groundwater: Not reported  
Hist Max MTBE Conc in Soil: Not reported  
Significant Interim Remedial Action Taken: Not reported  
GW Qualifier: Not reported  
Soil Qualifier: Not reported  
Organization: Not reported  
Owner Contact: Not reported  
Responsible Party: THE BERTON COMPANY  
RP Address: 7101 E. SLAUSON AVE., COMMERCE, CA 90040  
Program: LUST  
Lat/Long: 33.980334 / -1

Map ID  
Direction  
Distance  
Elevation

MAP FINDINGS

Site

Database(s)

EDR ID Number  
EPA ID Number

**THE BERTON COMPANY (Continued)**

**S102060716**

Local Agency Staff: Not reported  
Beneficial Use: Not reported  
Priority: Not reported  
Cleanup Fund Id: Not reported  
Suspended: Not reported  
Assigned Name: Not reported  
Summary: Not reported

**CERS HAZ WASTE:**

Name: JFC INTERNATIONAL INC  
Address: 7101 E SLAUSON AVE  
City,State,Zip: COMMERCE, CA 90040  
Site ID: 395466  
CERS ID: 10274041  
CERS Description: Hazardous Waste Generator

**SWEEPS UST:**

Name: THE BERTON COMPANY  
Address: 7101 E SLAUSON AVE  
City: COMMERCE  
Status: Active  
Comp Number: 9771  
Number: 9  
Board Of Equalization: 44-008573  
Referral Date: 06-30-89  
Action Date: Not reported  
Created Date: 06-30-89  
Owner Tank Id: Not reported  
SWRCB Tank Id: 19-000-009771-000001  
Tank Status: A  
Capacity: Not reported  
Active Date: 06-30-89  
Tank Use: UNKNOWN  
STG: W  
Content: Not reported  
Number Of Tanks: 2

Name: THE BERTON COMPANY  
Address: 7101 E SLAUSON AVE  
City: COMMERCE  
Status: Active  
Comp Number: 9771  
Number: 9  
Board Of Equalization: 44-008573  
Referral Date: 06-30-89  
Action Date: Not reported  
Created Date: 06-30-89  
Owner Tank Id: Not reported  
SWRCB Tank Id: 19-000-009771-000002  
Tank Status: A  
Capacity: Not reported  
Active Date: 06-30-89  
Tank Use: UNKNOWN  
STG: W  
Content: Not reported  
Number Of Tanks: Not reported



Map ID  
Direction  
Distance  
Elevation

MAP FINDINGS

Site

Database(s)

EDR ID Number  
EPA ID Number

**THE BERTON COMPANY (Continued)**

**S102060716**

**CERS TANKS:**

Name: JFC INTERNATIONAL INC  
Address: 7101 E SLAUSON AVE  
City,State,Zip: COMMERCE, CA 90040  
Site ID: 395466  
CERS ID: 10274041  
CERS Description: Aboveground Petroleum Storage

**CORTESE:**

Name: THE BERTON COMPANY  
Address: 7101 SLAUSON AVE E  
City,State,Zip: COMMERCE, CA 90040  
Region: CORTESE  
Envirostor Id: Not reported  
Global ID: T0603793013  
Site/Facility Type: LUST CLEANUP SITE  
Cleanup Status: COMPLETED - CASE CLOSED  
Status Date: Not reported  
Site Code: Not reported  
Latitude: Not reported  
Longitude: Not reported  
Owner: Not reported  
Enf Type: Not reported  
Swat R: Not reported  
Flag: active  
Order No: Not reported  
Waste Discharge System No: Not reported  
Effective Date: Not reported  
Region 2: Not reported  
WID Id: Not reported  
Solid Waste Id No: Not reported  
Waste Management Uit Name: Not reported  
File Name: Active Open

**LOS ANGELES CO. HMS:**

Name: THE BERTON CO  
Address: 7101 E SLAUSON AVE  
City,State,Zip: COMMERCE, CA 90040  
Region: LA  
Permit Category: T  
Facility Id: 009924-009771  
Facility Type: 0  
Facility Status: Removed  
Area: 3V  
Permit Number: 00001062T  
Permit Status: Removed

Name: JFC INTERNATIONAL  
Address: 7101 E SLAUSON AVE  
City,State,Zip: COMMERCE, CA 90040  
Region: LA  
Permit Category: I  
Facility Id: 009924-050323  
Facility Type: S4  
Facility Status: Permit  
Area: 3V

Map ID  
Direction  
Distance  
Elevation

MAP FINDINGS

Site

Database(s)

EDR ID Number  
EPA ID Number

**THE BERTON COMPANY (Continued)**

**S102060716**

Permit Number: 000569390  
Permit Status: Permit

**CERS:**

Name: OTTO BENEDICT DUMP  
Address: 7101 E SLAUSON AVE  
City,State,Zip: LOS ANGELES, CA 90040-3622  
Site ID: 484847  
CERS ID: 110014018712  
CERS Description: US EPA Air Emission Inventory System (EIS)

Name: THE BERTON COMPANY  
Address: 7101 SLAUSON AVE E  
City,State,Zip: COMMERCE, CA 90040  
Site ID: 220669  
CERS ID: T0603793013  
CERS Description: Leaking Underground Storage Tank Cleanup Site

**Affiliation:**

Affiliation Type Desc: Regional Board Caseworker  
Entity Name: YUE RONG - LOS ANGELES RWQCB (REGION 4)  
Entity Title: Not reported  
Affiliation Address: 320 W. 4TH ST., SUITE 200  
Affiliation City: Los Angeles  
Affiliation State: CA  
Affiliation Country: Not reported  
Affiliation Zip: Not reported  
Affiliation Phone: Not reported

Affiliation Type Desc: Local Agency Caseworker  
Entity Name: RANI IYER - LOS ANGELES COUNTY  
Entity Title: Not reported  
Affiliation Address: 900 S. FREMONT AVE.  
Affiliation City: ALHAMBRA  
Affiliation State: CA  
Affiliation Country: Not reported  
Affiliation Zip: Not reported  
Affiliation Phone: Not reported

Name: JFC INTERNATIONAL INC  
Address: 7101 E SLAUSON AVE  
City,State,Zip: COMMERCE, CA 90040  
Site ID: 395466  
CERS ID: 10274041  
CERS Description: Chemical Storage Facilities

**Violations:**

Site ID: 395466  
Site Name: JFC INTERNATIONAL INC  
Violation Date: 10/3/2016  
Citation: 40 CFR 1 262.34(d)(5)(iii) - U.S. Code of Federal Regulations, Title 40, Chapter 1, Section(s) 262.34(d)(5)(iii)  
Violation Description: Failure to ensure that all employees are thoroughly familiar with proper waste handling and emergency procedures, relevant to their responsibilities during normal facility operations and emergencies.  
Violation Notes: Returned to compliance on 10/14/2016. OBSERVATION: At the time of inspection, it could not be demonstrated (not necessarily documented)

Map ID  
Direction  
Distance  
Elevation

MAP FINDINGS

Site

Database(s)

EDR ID Number  
EPA ID Number

**THE BERTON COMPANY (Continued)**

**S102060716**

that employees who handle hazardous waste were properly trained. The generator must ensure that all employees who handle hazardous waste are thoroughly familiar with proper waste handling and emergency procedures. Observed several unmanaged oil and corrosive chemical spills near and around the cooling tower area. Also observed four abandoned truck batteries on the property fence line. Facility is also a generator of hazardous waste used oil, but the site for the accumulation and storage of the used oil could not be located by the operator. CORRECTIVE ACTION: Immediately provide training to all employees who handle hazardous waste and submit a copy of the training records to the CUPA by 11/2/16.

Violation Division: Los Angeles County Fire Department  
Violation Program: HW  
Violation Source: CERS

Site ID: 395466  
Site Name: JFC INTERNATIONAL INC  
Violation Date: 9/13/2013  
Citation: HSC 6.95 25503.5(a) - California Health and Safety Code, Chapter 6.95, Section(s) 25503.5(a)

Violation Description: Owner/Operator failed to establish and implement a Hazardous Materials Business Plan when storing hazardous materials at or above the thresholds quantities of 55 gallons/500 lbs/200 cubic feet.

Violation Notes: Returned to compliance on 10/13/2013. No hazardous materials business plan in CERS

Violation Division: Los Angeles County Fire Department  
Violation Program: APSA  
Violation Source: CERS

Site ID: 395466  
Site Name: JFC INTERNATIONAL INC  
Violation Date: 10/3/2016  
Citation: 22 CCR 16 66266.81(b) - California Code of Regulations, Title 22, Chapter 16, Section(s) 66266.81(b)

Violation Description: Failure to properly store damaged lead acid batteries in a nonreactive, structurally secure, closed container, and/or failure to label damaged lead acid battery with the date that the first battery in the container was placed there with ink, paint or other weather-resistant material so as to minimize the release of acid and lead.

Violation Notes: Returned to compliance on 10/14/2016. OBSERVATION: Generator failed to properly manage, store, and/or label a damaged lead acid batteries so as to minimize the release of acid and lead and to protect the environment. Observed four deteriorating "International" brand truck batteries abandoned on the fence line at the corner of the property closest to the cooling tower. Operator stated that the company trucks are leased and maintained elsewhere and not at the facility. CORRECTIVE ACTION: Owner/Operator shall immediately manage, store, and label all damaged lead-acid batteries in accordance with Title 22 regulations. Verify compliance to the CUPA within 30 days.

Violation Division: Los Angeles County Fire Department  
Violation Program: HW  
Violation Source: CERS

Site ID: 395466  
Site Name: JFC INTERNATIONAL INC  
Violation Date: 10/13/2013

Map ID  
Direction  
Distance  
Elevation

MAP FINDINGS

Site

Database(s)

EDR ID Number  
EPA ID Number

**THE BERTON COMPANY (Continued)**

**S102060716**

Citation: HSC 6.67 25270.4.5(a) - California Health and Safety Code, Chapter 6.67, Section(s) 25270.4.5(a)

Violation Description: Failure to prepare and implement a Spill Prevention Control and Countermeasure (SPCC) Plan .

Violation Notes: Returned to compliance on 10/13/2013. No SPCC available

Violation Division: Los Angeles County Fire Department

Violation Program: APSA

Violation Source: CERS

Site ID: 395466

Site Name: JFC INTERNATIONAL INC

Violation Date: 10/3/2016

Citation: 40 CFR 1 265.31 - U.S. Code of Federal Regulations, Title 40, Chapter 1, Section(s) 265.31

Violation Description: Failure to maintain and operate the facility to minimize the possibility of a fire, explosion, or any unplanned sudden or non-sudden release of hazardous waste or hazardous waste constituents to air, soil, or surface water which could threaten human health or the environment.

Violation Notes: Returned to compliance on 10/14/2016. OBSERVATION: Facilities shall be maintained and operated to minimize the possibility of a fire, explosion, or release of hazardous waste to air, soil, or surface water which could threaten human health or the environment. - Observed unmanaged oily water leak from the cooling tower / compressor room on the second floor above the cold receiving dock. - Observed unmanaged spill of corrosive cooling tower fluid outside of the secondary containment and beneath the cooling tower fans. - Observed unmanaged spill of corrosive cooling tower fluid inside the secondary containment that appeared to have already dried. CORRECTIVE ACTION: Immediately [fix leak, clean stains, etc.], and manage according to Title 22 hazardous waste regulations. Submit a statement and supporting documentation explaining how this waste was managed by 11/2/16.

Violation Division: Los Angeles County Fire Department

Violation Program: HW

Violation Source: CERS

Site ID: 395466

Site Name: JFC INTERNATIONAL INC

Violation Date: 10/3/2016

Citation: 22 CCR 12 66262.40(a) - California Code of Regulations, Title 22, Chapter 12, Section(s) 66262.40(a)

Violation Description: Failure to keep a copy of each properly signed manifest for at least three years from the date the waste was accepted by the initial transporter. The manifest signed at the time the waste was accepted for transport shall be kept until receiving a signed copy from the designated facility which received the waste.

Violation Notes: Returned to compliance on 12/07/2016. OBSERVATION: Copies of hazardous waste disposal records for 2014-2016 were not found on site. Hazardous waste generators shall retain copies of all manifests signed off by the disposal facility and all receipts used in a consolidated manifesting procedure on site for three years and have them readily available for review. Observed no hazardous waste manifest for review on site during the inspection. Operator stated that the individuals with access to the files are not available on site during the inspection. CORRECTIVE ACTION: Immediately locate a copy of all manifests and receipts for the last three years, maintain them on

Map ID  
Direction  
Distance  
Elevation

MAP FINDINGS

Site

Database(s)

EDR ID Number  
EPA ID Number

**THE BERTON COMPANY (Continued)**

**S102060716**

site, and submit copies to the CUPA by 11/2/16.  
Violation Division: Los Angeles County Fire Department  
Violation Program: HW  
Violation Source: CERS

Site ID: 395466  
Site Name: JFC INTERNATIONAL INC  
Violation Date: 10/3/2016  
Citation: HSC 6.67 25270.4.5(a) - California Health and Safety Code, Chapter 6.67, Section(s) 25270.4.5(a)  
Violation Description: Failure to prepare and implement a Spill Prevention Control and Countermeasure (SPCC) Plan.  
Violation Notes: Returned to compliance on 10/14/2016. OBSERVATION: Failure to prepare and implement SPCC. Observed no SPCC Plan on site for review at the time of inspection. Operator stated that the individuals with access to the SPCC plan is out of town during the inspection. CORRECTIVE ACTION: Prepare and implement SPCC.

Violation Division: Los Angeles County Fire Department  
Violation Program: APSA  
Violation Source: CERS

Evaluation:  
Eval General Type: Compliance Evaluation Inspection  
Eval Date: 10-03-2016  
Violations Found: No  
Eval Type: Routine done by local agency  
Eval Notes: Takeshi Yoshino, Office Manager. No significant violations observed at the time of inspection.  
Eval Division: Los Angeles County Fire Department  
Eval Program: HMRRP  
Eval Source: CERS

Eval General Type: Compliance Evaluation Inspection  
Eval Date: 09-13-2013  
Violations Found: Yes  
Eval Type: Routine done by local agency  
Eval Notes: INSPECTED BY E. BALD CONSENT GIVEN BY ALAN NAKAMURA  
Eval Division: Los Angeles County Fire Department  
Eval Program: APSA  
Eval Source: CERS

Eval General Type: Compliance Evaluation Inspection  
Eval Date: 10-03-2016  
Violations Found: Yes  
Eval Type: Routine done by local agency  
Eval Notes: Takeshi Yoshino, Office Manager.  
Eval Division: Los Angeles County Fire Department  
Eval Program: HW  
Eval Source: CERS

Eval General Type: Other/Unknown  
Eval Date: 10-19-2016  
Violations Found: No  
Eval Type: Other, not routine, done by local agency  
Eval Notes: Reviewed documented proof of compliance sent by operator via email. Missing copied of HW manifests. NOV partially abated.  
Eval Division: Los Angeles County Fire Department

Map ID  
Direction  
Distance  
Elevation

MAP FINDINGS

Site

Database(s)

EDR ID Number  
EPA ID Number

**THE BERTON COMPANY (Continued)**

**S102060716**

Eval Program: HW  
Eval Source: CERS

Eval General Type: Compliance Evaluation Inspection  
Eval Date: 11-18-2019  
Violations Found: No  
Eval Type: Routine done by local agency  
Eval Notes: Consent given by Alan Nakamura, Warehouse Manager  
Eval Division: Los Angeles County Fire Department  
Eval Program: HMRRP  
Eval Source: CERS

Eval General Type: Compliance Evaluation Inspection  
Eval Date: 09-13-2013  
Violations Found: No  
Eval Type: Routine done by local agency  
Eval Notes: Not reported  
Eval Division: Los Angeles County Fire Department  
Eval Program: HMRRP  
Eval Source: CERS

Eval General Type: Compliance Evaluation Inspection  
Eval Date: 09-13-2013  
Violations Found: No  
Eval Type: Routine done by local agency  
Eval Notes: INSPECTED BY E. BALD CONSENT GIVEN BY ALAN NAKAMURA  
Eval Division: Los Angeles County Fire Department  
Eval Program: HMRRP  
Eval Source: CERS

Eval General Type: Compliance Evaluation Inspection  
Eval Date: 11-18-2019  
Violations Found: No  
Eval Type: Routine done by local agency  
Eval Notes: Consent given by Alan Nakamura, Warehouse Manager  
Eval Division: Los Angeles County Fire Department  
Eval Program: APSA  
Eval Source: CERS

Eval General Type: Other/Unknown  
Eval Date: 06-29-2017  
Violations Found: No  
Eval Type: Other, not routine, done by local agency  
Eval Notes: Not reported  
Eval Division: Los Angeles County Fire Department  
Eval Program: HW  
Eval Source: CERS

Eval General Type: Compliance Evaluation Inspection  
Eval Date: 09-13-2013  
Violations Found: No  
Eval Type: Routine done by local agency  
Eval Notes: Not reported  
Eval Division: Los Angeles County Fire Department  
Eval Program: APSA  
Eval Source: CERS

Map ID  
Direction  
Distance  
Elevation

MAP FINDINGS

Site

Database(s)

EDR ID Number  
EPA ID Number

**THE BERTON COMPANY (Continued)**

**S102060716**

Eval General Type: Compliance Evaluation Inspection  
Eval Date: 10-03-2016  
Violations Found: Yes  
Eval Type: Routine done by local agency  
Eval Notes: Takeshi Yoshino, Office Manager.  
Eval Division: Los Angeles County Fire Department  
Eval Program: APSA  
Eval Source: CERS

Eval General Type: Other/Unknown  
Eval Date: 10-19-2016  
Violations Found: No  
Eval Type: Other, not routine, done by local agency  
Eval Notes: Reviewed documented proof of compliance sent by operator by email. NOV for AST is abated.  
Eval Division: Los Angeles County Fire Department  
Eval Program: APSA  
Eval Source: CERS

Eval General Type: Compliance Evaluation Inspection  
Eval Date: 11-18-2019  
Violations Found: No  
Eval Type: Routine done by local agency  
Eval Notes: Consent given by Alan Nakamura, Warehouse Manager  
Eval Division: Los Angeles County Fire Department  
Eval Program: HW  
Eval Source: CERS

Coordinates:  
Site ID: 395466  
Facility Name: JFC INTERNATIONAL INC  
Env Int Type Code: APSA  
Program ID: 10274041  
Coord Name: Not reported  
Ref Point Type Desc: Center of a facility or station.  
Latitude: 33.981420  
Longitude: -118.136090

Affiliation:  
Affiliation Type Desc: Identification Signer  
Entity Name: Alan Nakamura  
Entity Title: Assistant Warehouse Manager  
Affiliation Address: Not reported  
Affiliation City: Not reported  
Affiliation State: Not reported  
Affiliation Country: Not reported  
Affiliation Zip: Not reported  
Affiliation Phone: Not reported

Affiliation Type Desc: Environmental Contact  
Entity Name: IAN TENNANT  
Entity Title: Not reported  
Affiliation Address: 7101 East Slauson Ave  
Affiliation City: Commerce  
Affiliation State: CA  
Affiliation Country: Not reported

Map ID  
Direction  
Distance  
Elevation

MAP FINDINGS

Site

Database(s)

EDR ID Number  
EPA ID Number

**THE BERTON COMPANY (Continued)**

**S102060716**

Affiliation Zip: 90040  
Affiliation Phone: Not reported

Affiliation Type Desc: Legal Owner  
Entity Name: JFC International Inc.  
Entity Title: Not reported  
Affiliation Address: 7101 East Slauson Ave  
Affiliation City: Commerce  
Affiliation State: CA  
Affiliation Country: United States  
Affiliation Zip: 90040  
Affiliation Phone: (323) 721-6900

Affiliation Type Desc: Operator  
Entity Name: JFC International Inc.  
Entity Title: Not reported  
Affiliation Address: Not reported  
Affiliation City: Not reported  
Affiliation State: Not reported  
Affiliation Country: Not reported  
Affiliation Zip: Not reported  
Affiliation Phone: (323) 721-6900

Affiliation Type Desc: CUPA District  
Entity Name: Los Angeles County Fire  
Entity Title: Not reported  
Affiliation Address: 5825 Rickenbacker Road  
Affiliation City: Commerce  
Affiliation State: CA  
Affiliation Country: Not reported  
Affiliation Zip: 90040-3027  
Affiliation Phone: (323) 890-4000

Affiliation Type Desc: Document Preparer  
Entity Name: ALAN NAKAMURA  
Entity Title: Not reported  
Affiliation Address: Not reported  
Affiliation City: Not reported  
Affiliation State: Not reported  
Affiliation Country: Not reported  
Affiliation Zip: Not reported  
Affiliation Phone: Not reported

Affiliation Type Desc: Facility Mailing Address  
Entity Name: Mailing Address  
Entity Title: Not reported  
Affiliation Address: 7101 East Slauson Ave  
Affiliation City: Commerce  
Affiliation State: CA  
Affiliation Country: Not reported  
Affiliation Zip: 90040  
Affiliation Phone: Not reported

Affiliation Type Desc: Parent Corporation  
Entity Name: JFC INTERNATIONAL INC  
Entity Title: Not reported  
Affiliation Address: Not reported



Map ID  
Direction  
Distance  
Elevation

MAP FINDINGS

Site

Database(s)

EDR ID Number  
EPA ID Number

**THE BERTON COMPANY (Continued)**

**S102060716**

Affiliation City: Not reported  
Affiliation State: Not reported  
Affiliation Country: Not reported  
Affiliation Zip: Not reported  
Affiliation Phone: Not reported  
  
Affiliation Type Desc: Property Owner  
Entity Name: JFC INTERNATIONAL INC.  
Entity Title: Not reported  
Affiliation Address: 7101 E SLAUSON AVE  
Affiliation City: COMMERCE  
Affiliation State: CA  
Affiliation Country: United States  
Affiliation Zip: 90040  
Affiliation Phone: (323) 721-6900

**J106  
NW  
1/4-1/2  
0.259 mi.  
1370 ft.**

**OTTO BENEDICT DUMP  
7101 EAST SLAUSON AVENUE  
COMMERCE, CA**

**SWF/LF S111076031  
N/A**

**Site 8 of 8 in cluster J**

**Relative:  
Lower  
Actual:  
155 ft.**

LOS ANGELES CO. LF:  
Name: OTTO BENEDICT DUMP  
Address: 7101 EAST SLAUSON AVENUE  
City,State,Zip: COMMERCE, CA  
Site ID: 2195  
Alt. Address: 7129 Slauson Avenue, Commerce, CA  
Site Contact: Not reported  
Site Contact Phone: Not reported  
Site Email: Not reported  
Site Website: Not reported  
Site Type: Municipal Solid Waste Landfill  
Site SWIS Number: 19-AA-5555  
Beginning Operation Date: 1945  
Ending Operation Date: 1950  
Local Enforcement Agency: Not reported  
Maximun Depth Fill(Ft): 40  
Permitted Capacity: Not reported  
Present Use: Industrial  
Remaining Capacity(Million): Not reported  
Status: Closed  
Waste Accepted: Inert; Hazardous Waste  
Hours of Operation: Not reported  
Disposal Area (Acre): 3.39999999

Detail As Of 01/2014:  
Operator Name: Otto R. Benedict  
Operator Address: Not reported  
Operator City/State/Zip: Not reported  
Operator Contact: Not reported  
Operator Telephone: Not reported  
Operator Email: Not reported  
Owner Name: Berton Company  
Owner Address: 7101 East Slauson Avenue  
Owner City/State/Zip: Commerce, CA  
Owner Contact: Lois Petzel

Map ID  
Direction  
Distance  
Elevation

MAP FINDINGS

Site

Database(s)

EDR ID Number  
EPA ID Number

**OTTO BENEDICT DUMP (Continued)**

**S111076031**

Owner Telephone: Not reported  
Owner Email: Not reported

**107**  
**North**  
**1/4-1/2**  
**0.261 mi.**  
**1376 ft.**

**CALTRANS COMMERCE MAINT. STA.**  
**7300 BANDINI BLVD E**  
**LOS ANGELES, CA 90040**

**LUST**  
**Cortese**  
**HIST CORTESE**  
**CERS**

**S103891282**  
**N/A**

**Relative:**  
**Higher**  
**Actual:**  
**166 ft.**

**LUST:**

Name: CALTRANS COMMERCE MAINT. STA.  
Address: 7300 BANDINI BLVD E  
City,State,Zip: LOS ANGELES, CA 90040  
Lead Agency: LOS ANGELES COUNTY  
Case Type: LUST Cleanup Site  
Geo Track: [http://geotracker.waterboards.ca.gov/profile\\_report.asp?global\\_id=T0603705545](http://geotracker.waterboards.ca.gov/profile_report.asp?global_id=T0603705545)  
Global Id: T0603705545  
Latitude: 33.9820706  
Longitude: -118.1316648  
Status: Completed - Case Closed  
Status Date: 11/06/2006  
Case Worker: JOA  
RB Case Number: R-26633  
Local Agency: LOS ANGELES COUNTY  
File Location: Not reported  
Local Case Number: Not reported  
Potential Media Affect: Soil  
Potential Contaminants of Concern: Other Solvent or Non-Petroleum Hydrocarbon  
Site History: Not reported

**LUST:**

Global Id: T0603705545  
Contact Type: Local Agency Caseworker  
Contact Name: JOHN AWUJO  
Organization Name: LOS ANGELES COUNTY  
Address: 900 S FREMONT AVE  
City: ALHAMBRA  
Email: jawujo@dpw.lacounty.gov  
Phone Number: 6264583507

Global Id: T0603705545  
Contact Type: Regional Board Caseworker  
Contact Name: YUE RONG  
Organization Name: LOS ANGELES RWQCB (REGION 4)  
Address: 320 W. 4TH ST., SUITE 200  
City: Los Angeles  
Email: yrong@waterboards.ca.gov  
Phone Number: Not reported

**LUST:**

Global Id: T0603705545  
Action Type: Other  
Date: 01/13/1999  
Action: Leak Discovery

Global Id: T0603705545  
Action Type: Other  
Date: 01/12/1999

Map ID  
Direction  
Distance  
Elevation

MAP FINDINGS

Site

Database(s)

EDR ID Number  
EPA ID Number

**CALTRANS COMMERCE MAINT. STA. (Continued)**

**S103891282**

Action: Leak Stopped  
  
Global Id: T0603705545  
Action Type: Other  
Date: 01/14/1999  
Action: Leak Reported

LUST:

Global Id: T0603705545  
Status: Open - Case Begin Date  
Status Date: 01/12/1999

Global Id: T0603705545  
Status: Open - Site Assessment  
Status Date: 01/14/1999

Global Id: T0603705545  
Status: Completed - Case Closed  
Status Date: 11/06/2006

LUST REG 4:

Region: 4  
Regional Board: 04  
County: Los Angeles  
Facility Id: R-26633  
Status: Leak being confirmed  
Substance: Hydrocarbons  
Substance Quantity: Not reported  
Local Case No: Not reported  
Case Type: Soil  
Abatement Method Used at the Site: Not reported  
Global ID: T0603705545  
W Global ID: Not reported  
Staff: UNK  
Local Agency: 19000  
Cross Street: GARFIELD AVE  
Enforcement Type: Not reported  
Date Leak Discovered: 1/13/1999  
Date Leak First Reported: 1/14/1999  
Date Leak Record Entered: Not reported  
Date Confirmation Began: 1/14/1999  
Date Leak Stopped: 1/12/1999  
Date Case Last Changed on Database: 1/14/1999  
Date the Case was Closed: Not reported  
How Leak Discovered: Repair Tank  
How Leak Stopped: Not reported  
Cause of Leak: Not reported  
Leak Source: UNK  
Operator: CALTRANS  
Water System: Not reported  
Well Name: Not reported  
Approx. Dist To Production Well (ft): 682.71729985611029109683540109  
Source of Cleanup Funding: UNK  
Preliminary Site Assessment Workplan Submitted: Not reported  
Preliminary Site Assessment Began: Not reported

Map ID  
Direction  
Distance  
Elevation

MAP FINDINGS

Site

Database(s)

EDR ID Number  
EPA ID Number

**CALTRANS COMMERCE MAINT. STA. (Continued)**

**S103891282**

Pollution Characterization Began: Not reported  
Remediation Plan Submitted: Not reported  
Remedial Action Underway: Not reported  
Post Remedial Action Monitoring Began: Not reported  
Enforcement Action Date: Not reported  
Historical Max MTBE Date: Not reported  
Hist Max MTBE Conc in Groundwater: Not reported  
Hist Max MTBE Conc in Soil: Not reported  
Significant Interim Remedial Action Taken: Not reported  
GW Qualifier: Not reported  
Soil Qualifier: Not reported  
Organization: Not reported  
Owner Contact: Not reported  
Responsible Party: CALTRANS HAZ MAT UNIT  
RP Address: 2187 RIVERSIDE DR., LOS ANGELES, CA 90039  
Program: LUST  
Lat/Long: 33.9820706 / -1  
Local Agency Staff: Not reported  
Beneficial Use: Not reported  
Priority: Not reported  
Cleanup Fund Id: Not reported  
Suspended: Not reported  
Assigned Name: Not reported  
Summary: Not reported

**CORTESE:**

Name: CALTRANS COMMERCE MAINT. STA.  
Address: 7300 BANDINI BLVD E  
City,State,Zip: LOS ANGELES, CA 90040  
Region: CORTESE  
Envirostor Id: Not reported  
Global ID: T0603705545  
Site/Facility Type: LUST CLEANUP SITE  
Cleanup Status: COMPLETED - CASE CLOSED  
Status Date: Not reported  
Site Code: Not reported  
Latitude: Not reported  
Longitude: Not reported  
Owner: Not reported  
Enf Type: Not reported  
Swat R: Not reported  
Flag: active  
Order No: Not reported  
Waste Discharge System No: Not reported  
Effective Date: Not reported  
Region 2: Not reported  
WID Id: Not reported  
Solid Waste Id No: Not reported  
Waste Management Uit Name: Not reported  
File Name: Active Open

**HIST CORTESE:**

edr\_fname: CALTRANS COMMERCE MAINT  
edr\_fadd1: 7300 BANDINI  
City,State,Zip: LOS ANGELES, CA 90040  
Region: CORTESE

Map ID  
Direction  
Distance  
Elevation

MAP FINDINGS

Site

Database(s)

EDR ID Number  
EPA ID Number

**CALTRANS COMMERCE MAINT. STA. (Continued)**

**S103891282**

Facility County Code: 19  
Reg By: LTNKA  
Reg Id: R-26633

**CERS:**

Name: CALTRANS COMMERCE MAINT. STA.  
Address: 7300 BANDINI BLVD E  
City,State,Zip: LOS ANGELES, CA 90040  
Site ID: 188078  
CERS ID: T0603705545  
CERS Description: Leaking Underground Storage Tank Cleanup Site

**Affiliation:**

Affiliation Type Desc: Regional Board Caseworker  
Entity Name: YUE RONG - LOS ANGELES RWQCB (REGION 4)  
Entity Title: Not reported  
Affiliation Address: 320 W. 4TH ST., SUITE 200  
Affiliation City: Los Angeles  
Affiliation State: CA  
Affiliation Country: Not reported  
Affiliation Zip: Not reported  
Affiliation Phone: Not reported

Affiliation Type Desc: Local Agency Caseworker  
Entity Name: JOHN AWUJO - LOS ANGELES COUNTY  
Entity Title: Not reported  
Affiliation Address: 900 S FREMONT AVE  
Affiliation City: ALHAMBRA  
Affiliation State: CA  
Affiliation Country: Not reported  
Affiliation Zip: Not reported  
Affiliation Phone: 6264583507

**O108** THORLEY DOUG HEADERS  
**NNE** 7403 TELEGRAPH RD  
**1/4-1/2** CITY OF COMMERCE, CA 90040  
**0.261 mi.**  
**1377 ft.** Site 1 of 2 in cluster O

**SEMS-ARCHIVE** 1015732794  
**RCRA NonGen / NLR** CAD083819847

**Relative:**  
**Higher**  
**Actual:**  
**167 ft.**

SEMS Archive:  
Site ID: 0901628  
EPA ID: CAD083819847  
Name: THORLEY DOUG HEADERS  
Address: 7403 TELEGRAPH RD  
Address 2: Not reported  
City,State,Zip: CITY OF COMMERCE, CA 90040  
Cong District: 30  
FIPS Code: 06037  
FF: N  
NPL: Not on the NPL  
Non NPL Status: NFRAP-Site does not qualify for the NPL based on existing information

**SEMS Archive Detail:**

Region: 09  
Site ID: 0901628  
EPA ID: CAD083819847  
Site Name: THORLEY DOUG HEADERS

Map ID  
 Direction  
 Distance  
 Elevation

MAP FINDINGS

Site

Database(s)

EDR ID Number  
 EPA ID Number

**THORLEY DOUG HEADERS (Continued)**

**1015732794**

NPL: N  
 FF: N  
 OU: 00  
 Action Code: VS  
 Action Name: ARCH SITE  
 SEQ: 1  
 Start Date: Not reported  
 Finish Date: 1985-02-01 06:00:00  
 Qual: Not reported  
 Current Action Lead: EPA Perf In-Hse

Region: 09  
 Site ID: 0901628  
 EPA ID: CAD083819847  
 Site Name: THORLEY DOUG HEADERS  
 NPL: N  
 FF: N  
 OU: 00  
 Action Code: DS  
 Action Name: DISCVRY  
 SEQ: 1  
 Start Date: 1981-04-01 05:00:00  
 Finish Date: 1981-04-01 05:00:00  
 Qual: Not reported  
 Current Action Lead: EPA Perf

Region: 09  
 Site ID: 0901628  
 EPA ID: CAD083819847  
 Site Name: THORLEY DOUG HEADERS  
 NPL: N  
 FF: N  
 OU: 00  
 Action Code: PA  
 Action Name: PA  
 SEQ: 1  
 Start Date: 1984-03-01 05:00:00  
 Finish Date: 1985-02-01 06:00:00  
 Qual: N  
 Current Action Lead: St Perf

**RCRA NonGen / NLR:**

Date Form Received by Agency: 1981-04-22 00:00:00.0  
 Handler Name: THORLEY DOUG HEADERS  
 Handler Address: 7403 TELEGRAPH RD  
 Handler City,State,Zip: LOS ANGELES, CA 90040  
 EPA ID: CAD083819847  
 Contact Name: ENVIRONMENTAL MANAGER  
 Contact Address: 7403 TELEGRAPH RD  
 Contact City,State,Zip: LOS ANGELES, CA 90040  
 Contact Telephone: 213-685-5939  
 Contact Fax: Not reported  
 Contact Email: Not reported  
 Contact Title: Not reported  
 EPA Region: 09  
 Land Type: Not reported

Map ID  
 Direction  
 Distance  
 Elevation

MAP FINDINGS

Site

Database(s)

EDR ID Number  
 EPA ID Number

**THORLEY DOUG HEADERS (Continued)**

**1015732794**

Federal Waste Generator Description:	Not a generator, verified
Non-Notifier:	Not reported
Biennial Report Cycle:	Not reported
Accessibility:	Not reported
Active Site Indicator:	Not reported
State District Owner:	CA
State District:	3
Mailing Address:	TELEGRAPH RD
Mailing City, State, Zip:	LOS ANGELES, CA 90040
Owner Name:	NOT REQUIRED
Owner Type:	Private
Operator Name:	NOT REQUIRED
Operator Type:	Private
Short-Term Generator Activity:	No
Importer Activity:	No
Mixed Waste Generator:	No
Transporter Activity:	No
Transfer Facility Activity:	No
Recycler Activity with Storage:	No
Small Quantity On-Site Burner Exemption:	No
Smelting Melting and Refining Furnace Exemption:	No
Underground Injection Control:	No
Off-Site Waste Receipt:	No
Universal Waste Indicator:	No
Universal Waste Destination Facility:	No
Federal Universal Waste:	No
Active Site Fed-Reg Treatment Storage and Disposal Facility:	Not reported
Active Site Converter Treatment storage and Disposal Facility:	Not reported
Active Site State-Reg Treatment Storage and Disposal Facility:	Not reported
Active Site State-Reg Handler:	---
Federal Facility Indicator:	Not reported
Hazardous Secondary Material Indicator:	NN
Sub-Part K Indicator:	Not reported
Commercial TSD Indicator:	No
Treatment Storage and Disposal Type:	Not reported
2018 GPRA Permit Baseline:	Not on the Baseline
2018 GPRA Renewals Baseline:	Not on the Baseline
Permit Renewals Workload Universe:	Not reported
Permit Workload Universe:	Not reported
Permit Progress Universe:	Not reported
Post-Closure Workload Universe:	Not reported
Closure Workload Universe:	Not reported
202 GPRA Corrective Action Baseline:	No
Corrective Action Workload Universe:	No
Subject to Corrective Action Universe:	No
Non-TSDFs Where RCRA CA has Been Imposed Universe:	No
TSDFs Potentially Subject to CA Under 3004 (u)/(v) Universe:	No
TSDFs Only Subject to CA under Discretionary Auth Universe:	No
Corrective Action Priority Ranking:	No NCAPS ranking
Environmental Control Indicator:	No
Institutional Control Indicator:	No
Human Exposure Controls Indicator:	N/A
Groundwater Controls Indicator:	N/A
Operating TSDF Universe:	Not reported
Full Enforcement Universe:	Not reported
Significant Non-Complier Universe:	No
Unaddressed Significant Non-Complier Universe:	No

Map ID  
Direction  
Distance  
Elevation

MAP FINDINGS

Site

Database(s)

EDR ID Number  
EPA ID Number

**THORLEY DOUG HEADERS (Continued)**

**1015732794**

Addressed Significant Non-Complier Universe: No  
Significant Non-Complier With a Compliance Schedule Universe: No  
Financial Assurance Required: Not reported  
Handler Date of Last Change: 2000-09-15 17:29:21.0  
Recognized Trader-Importer: No  
Recognized Trader-Exporter: No  
Importer of Spent Lead Acid Batteries: No  
Exporter of Spent Lead Acid Batteries: No  
Recycler Activity Without Storage: Not reported  
Manifest Broker: Not reported  
Sub-Part P Indicator: Not reported

Handler - Owner Operator:

Owner/Operator Indicator: Owner  
Owner/Operator Name: NOT REQUIRED  
Legal Status: Private  
Date Became Current: Not reported  
Date Ended Current: Not reported  
Owner/Operator Address: NOT REQUIRED  
Owner/Operator City,State,Zip: NOT REQUIRED, ME 99999  
Owner/Operator Telephone: 415-555-1212  
Owner/Operator Telephone Ext: Not reported  
Owner/Operator Fax: Not reported  
Owner/Operator Email: Not reported

Owner/Operator Indicator: Operator  
Owner/Operator Name: NOT REQUIRED  
Legal Status: Private  
Date Became Current: Not reported  
Date Ended Current: Not reported  
Owner/Operator Address: NOT REQUIRED  
Owner/Operator City,State,Zip: NOT REQUIRED, ME 99999  
Owner/Operator Telephone: 415-555-1212  
Owner/Operator Telephone Ext: Not reported  
Owner/Operator Fax: Not reported  
Owner/Operator Email: Not reported

Historic Generators:

Receive Date: 1981-04-22 00:00:00.0  
Handler Name: THORLEY DOUG HEADERS  
Federal Waste Generator Description: Not a generator, verified  
State District Owner: CA  
Large Quantity Handler of Universal Waste: No  
Recognized Trader Importer: No  
Recognized Trader Exporter: No  
Spent Lead Acid Battery Importer: No  
Spent Lead Acid Battery Exporter: No  
Current Record: Yes  
Non Storage Recycler Activity: Not reported  
Electronic Manifest Broker: Not reported

List of NAICS Codes and Descriptions:

NAICS Codes: No NAICS Codes Found



Map ID  
 Direction  
 Distance  
 Elevation

MAP FINDINGS

Site

Database(s)

EDR ID Number  
 EPA ID Number

**THORLEY DOUG HEADERS (Continued)**

**1015732794**

Facility Has Received Notices of Violations:  
 Violations: No Violations Found

Evaluation Action Summary:  
 Evaluations: No Evaluations Found

**O109**  
**NNE**  
**1/4-1/2**  
**0.261 mi.**  
**1377 ft.**

**THORLEY DOUG HEADERS**  
**7403 TELEGRAPH RD**  
**LOS ANGELES, CA 90040**

**ENVIROSTOR** **1000171784**  
**FINDS** **N/A**  
**ECHO**

**Site 2 of 2 in cluster O**

**Relative:**  
**Higher**  
**Actual:**  
**167 ft.**

**ENVIROSTOR:**  
 Name: THORLEY DOUG HEADERS  
 Address: 7403 TELEGRAPH RD.  
 City,State,Zip: LOS ANGELES, CA 90040  
 Facility ID: 19500243  
 Status: Refer: Other Agency  
 Status Date: 08/15/1995  
 Site Code: Not reported  
 Site Type: Historical  
 Site Type Detailed: \* Historical  
 Acres: Not reported  
 NPL: NO  
 Regulatory Agencies: NONE SPECIFIED  
 Lead Agency: NONE SPECIFIED  
 Program Manager: Not reported  
 Supervisor: \* Mmonroy  
 Division Branch: Cleanup Chatsworth  
 Assembly: Not reported  
 Senate: Not reported  
 Special Program: \* RCRA 3012 - Past Haz Waste Disp Inven Site  
 Restricted Use: NO  
 Site Mgmt Req: NONE SPECIFIED  
 Funding: Not reported  
 Latitude: 33.98145  
 Longitude: -118.1298  
 APN: NONE SPECIFIED  
 Past Use: NONE SPECIFIED  
 Potential COC: \* HALOGENATED ORGANIC COMPOUNDS \* UNSPECIFIED SOLVENT MIXTURES  
 Confirmed COC: NONE SPECIFIED  
 Potential Description: NONE SPECIFIED  
 Alias Name: ABLE BODY SALE SERVICES  
 Alias Type: Alternate Name  
 Alias Name: CAD083819847  
 Alias Type: EPA Identification Number  
 Alias Name: 110002661290  
 Alias Type: EPA (FRS #)  
 Alias Name: 19500243  
 Alias Type: Envirostor ID Number

**Completed Info:**  
 Completed Area Name: PROJECT WIDE  
 Completed Sub Area Name: Not reported  
 Completed Document Type: Site Screening  
 Completed Date: 10/27/1994

Map ID  
Direction  
Distance  
Elevation

MAP FINDINGS

Site

Database(s)

EDR ID Number  
EPA ID Number

**THORLEY DOUG HEADERS (Continued)**

**1000171784**

Comments: DATABASE VERIFICATION PROJECT CONFIRMS NFA FOR DTSC.

Completed Area Name: PROJECT WIDE  
Completed Sub Area Name: Not reported  
Completed Document Type: Preliminary Assessment Report  
Completed Date: 02/01/1984  
Comments: T/C W/ R.KLING,CONTROLLER 213-685-3630, 1)SOURCE ACTIV:(THORLEY) CLEANING,(ABLE) REPAIRING,SELLING,RUBBISH TRUCKS.2)FAC TYPE: ONSITE STORAGE OF SOLVENT SOLN & WASTES, DRUMS ABOVE GROUND. 3)WASTE: TETRACHLORCETHYLENE(THORLEY),NONE(ABLE) SUBMIT TO EPA PRELIM ASSESS DONE RCRA 3012

Completed Area Name: PROJECT WIDE  
Completed Sub Area Name: Not reported  
Completed Document Type: \* Discovery  
Completed Date: 10/11/1983  
Comments: FACILITY IDENTIFIED ID FROM ERRIS

Future Area Name: Not reported  
Future Sub Area Name: Not reported  
Future Document Type: Not reported  
Future Due Date: Not reported  
Schedule Area Name: Not reported  
Schedule Sub Area Name: Not reported  
Schedule Document Type: Not reported  
Schedule Due Date: Not reported  
Schedule Revised Date: Not reported

**FINDS:**

Registry ID: 110002661290

Click Here:

**Environmental Interest/Information System:**

RCRAInfo is a national information system that supports the Resource Conservation and Recovery Act (RCRA) program through the tracking of events and activities related to facilities that generate, transport, and treat, store, or dispose of hazardous waste. RCRAInfo allows RCRA program staff to track the notification, permit, compliance, and corrective action activities required under RCRA.

[Click this hyperlink](#) while viewing on your computer to access additional FINDS: detail in the EDR Site Report.

**ECHO:**

Envid: 1000171784  
Registry ID: 110002661290  
DFR URL: <http://echo.epa.gov/detailed-facility-report?fid=110002661290>  
Name: THORLEY DOUG HEADERS  
Address: 7403 TELEGRAPH RD  
City,State,Zip: LOS ANGELES, CA 90040

MAP FINDINGS

Map ID  
 Direction  
 Distance  
 Elevation

Site

Database(s)

EDR ID Number  
 EPA ID Number

**110**  
**ESE**  
**1/4-1/2**  
**0.262 mi.**  
**1385 ft.**

**GAGE AVENUE DUMP**  
**7326 EAST GAGE AVENUE**  
**COMMERCE, CA**

**WMUDS/SWAT**    **S104156381**  
**N/A**

**Relative:**  
**Lower**  
**Actual:**  
**152 ft.**

WMUDS/SWAT:

Edit Date:	Not reported
Complexity:	Not reported
Primary Waste:	Not reported
Primary Waste Type:	Not reported
Secondary Waste:	Not reported
Secondary Waste Type:	Not reported
Base Meridian:	Not reported
NPID:	Not reported
Tonnage:	0
Regional Board ID:	50-33
Municipal Solid Waste:	False
Superorder:	False
Open To Public:	False
Waste List:	False
Agency Type:	Not reported
Agency Name:	Not reported
Agency Department:	Not reported
Agency Address:	Not reported
Agency City,St,Zip:	Not reported
Agency Contact:	Not reported
Agency Telephone:	Not reported
Land Owner Name:	Not reported
Land Owner Address:	Not reported
Land Owner City,St,Zip:	CA
Land Owner Contact:	Not reported
Land Owner Phone:	Not reported
Region:	4
Facility Type:	Not reported
Facility Description:	Not reported
Facility Telephone:	Not reported
SWAT Facility Name:	Not reported
Primary SIC:	Not reported
Secondary SIC:	Not reported
Comments:	Not reported
Last Facility Editors:	Not reported
Waste Discharge System:	False
Solid Waste Assessment Test Program:	True
Toxic Pits Cleanup Act Program:	False
Resource Conservation Recovery Act:	False
Department of Defence:	False
Solid Waste Assessment Test Program:	Not reported
Threat to Water Quality:	Not reported
Sub Chapter 15:	False
Regional Board Project Officer:	Not reported
Number of WMUDS at Facility:	1
Section Range:	Not reported
RCRA Facility:	Not reported
Waste Discharge Requirements:	Not reported
Self-Monitoring Rept. Frequency:	Not reported
Waste Discharge System ID:	4 190450NUR
Solid Waste Information ID:	Not reported

Map ID  
Direction  
Distance  
Elevation

MAP FINDINGS

Site

Database(s)

EDR ID Number  
EPA ID Number

P111  
NW  
1/4-1/2  
0.285 mi.  
1507 ft.

SHIMS BARGAIN INC DBA JC SALES  
7030 E SLAUSON AVE  
COMMERCE, CA 90040

SWF/LF  
CERS HAZ WASTE  
CERS

S113161709  
N/A

Site 1 of 3 in cluster P

Relative:  
Lower

SWF/LF (SWIS):

Actual:  
154 ft.

Name: BETHLEHEM STEEL DUMP  
Address: 7030 E SLAUSON AVE  
City,State,Zip: COMMERCE, CA  
Facility ID: 19-AA-5362  
Lat/Long: 34 / -118.15  
Owner Name: Chartwell Investment Co  
Owner Telephone: Not reported  
Owner Address: Not reported  
Owner Address2: 533 S Fremont Ave 6th Floor  
Owner City,St,Zip: Los Angeles, CA 90071  
Operational Status: Closed  
Operator: Not reported  
Operator Phone: Not reported  
Operator Address: Not reported  
Operator Address2: Not reported  
Operator City,St,Zip: Not reported  
Permit Date: Not reported  
Permit Status: Not reported  
Permitted Acreage: \$0.00  
Activity: Solid Waste Disposal Site  
Regulation Status: Not Currently Regulated  
Landuse Name: Not reported  
GIS Source: Place  
Category: Disposal  
Unit Number: 01  
Inspection Frequency: None  
Accepted Waste: Not reported  
Closure Date: Not reported  
Closure Type: Not reported  
Disposal Acreage: \$0.00  
SWIS Num: 19-AA-5362  
Waste Discharge Requirement Num: Not reported  
Program Type: Not reported  
Permitted Throughput with Units: Not reported  
Actual Throughput with Units: Not reported  
Permitted Capacity with Units: Not reported  
Remaining Capacity: Not reported  
Remaining Capacity with Units: Not reported  
Lat/Long: 34 / -118.15

CERS HAZ WASTE:

Name: SHIMS BARGAIN INC DBA JC SALES  
Address: 7030 E SLAUSON AVE  
City,State,Zip: COMMERCE, CA 90040  
Site ID: 416622  
CERS ID: 10723096  
CERS Description: Hazardous Waste Generator

CERS:

Name: SHIMS BARGAIN INC DBA JC SALES  
Address: 7030 E SLAUSON AVE

Map ID  
Direction  
Distance  
Elevation

MAP FINDINGS

Site

Database(s)

EDR ID Number  
EPA ID Number

**SHIMS BARGAIN INC DBA JC SALES (Continued)**

**S113161709**

City,State,Zip: COMMERCE, CA 90040  
Site ID: 416622  
CERS ID: 10723096  
CERS Description: Chemical Storage Facilities

Violations:

Site ID: 416622  
Site Name: Shims Bargain Inc DBA JC Sales  
Violation Date: 12/11/2019  
Citation: 22 CCR 12 66262.34(f) - California Code of Regulations, Title 22, Chapter 12, Section(s) 66262.34(f)  
Violation Description: Failure to properly label hazardous waste accumulation containers and portable tanks with the following requirements: "Hazardous Waste", name and address of the generator, physical and chemical characteristics of the Hazardous Waste, and starting accumulation date.  
Violation Notes: OBSERVATION: 1 x 55-gallon drum of spent coolant located at the maintenance shop was observed without a hazardous waste label. CORRECTIVE ACTION: Submit a photo to the CUPA demonstrating that the container listed above has been properly labeled. CORRECTED ON-SITE  
Violation Division: Los Angeles County Fire Department  
Violation Program: HW  
Violation Source: CERS

Site ID: 416622  
Site Name: Shims Bargain Inc DBA JC Sales  
Violation Date: 12/8/2016  
Citation: HSC 6.95 25508(a)(1) - California Health and Safety Code, Chapter 6.95, Section(s) 25508(a)(1)  
Violation Description: Failure to complete and electronically submit a business plan when storing/handling a hazardous material at or above reportable quantities.  
Violation Notes: OBSERVATION: Owner/Operator failed to establish and implement a Hazardous Materials Business Plan when storing hazardous materials at or above the thresholds quantities of 55 gallons/500 lbs/200 cubic feet. Observed no reporting in California Environmental Reporting System due to new business. CORRECTIVE ACTION: Establish and implement a Hazardous Materials Business Plan when storing hazardous materials at or above the thresholds quantities of 55 gallons/500 lbs/200 cubic feet. Complete and submit the following information to CERS: 1. Business Activities: Select "Yes" to Hazardous Material Handler and Hazardous Waste 2. Owner's Identification Page: Complete this section and submit on line. 3. Hazardous Material Inventory: Compressed Propane 1350 gallons, Total Electrolyte in batteries of standard trucks and pallet jacks, Diesel Exhaust Fluid 165 gallons, used oil 55 gallons, used antifreeze 55 gallons. 4. Site Map: Complete, scan and upload the site map with [Truncated]  
Violation Division: Los Angeles County Fire Department  
Violation Program: HMRRP  
Violation Source: CERS

Site ID: 416622  
Site Name: Shims Bargain Inc DBA JC Sales  
Violation Date: 12/11/2019  
Citation: 22 CCR 12 66262.40(a) - California Code of Regulations, Title 22, Chapter 12, Section(s) 66262.40(a)  
Violation Description: Failure to keep a copy of each properly signed manifest for at least three years from the date the waste was accepted by the initial

Map ID  
Direction  
Distance  
Elevation

MAP FINDINGS

Site

Database(s)

EDR ID Number  
EPA ID Number

**SHIMS BARGAIN INC DBA JC SALES (Continued)**

**S113161709**

transporter. The manifest signed at the time the waste was accepted for transport shall be kept until receiving a signed copy from the designated facility which received the waste.  
Violation Notes: OBSERVATION: Uniform Hazardous Waste Manifests for used oil and spent coolant were not available at the time of inspection. CORRECTIVE ACTION: Locate a copy of all manifests for used oil and spent coolant and submit copies to the CUPA.  
Violation Division: Los Angeles County Fire Department  
Violation Program: HW  
Violation Source: CERS

Site ID: 416622  
Site Name: Shims Bargain Inc DBA JC Sales  
Violation Date: 12/11/2019  
Citation: HSC 6.95 25508(a)(1) - California Health and Safety Code, Chapter 6.95, Section(s) 25508(a)(1)

Violation Description: Failure to complete and electronically submit hazardous material inventory information for all reportable hazardous materials on site at or above reportable quantities.

Violation Notes: Returned to compliance on 04/07/2020. OBSERVATION: The business failed to complete and electronically submit chemical inventory information for all reportable hazardous materials on site at or above reportable quantities. CORRECTIVE ACTION: Complete and electronically submit the chemical inventory information for all reportable hazardous materials on site at or above reportable quantities. 1 x 55-gallon drum of Used oil 1 x 55-gallon drum of spent Antifreeze 2 x 55-gallon drums of Advanced Ultra De-greaser 1 x 55-gallon drum of DEF 1 x 275-gallon tote of DEF 36 x 8-gallon propane tanks Lead acid in the electric powered forklifts and pallet jacks  
Violation Division: Los Angeles County Fire Department  
Violation Program: HMRRP  
Violation Source: CERS

Evaluation:  
Eval General Type: Compliance Evaluation Inspection  
Eval Date: 12-08-2016  
Violations Found: No  
Eval Type: Routine done by local agency  
Eval Notes: Juan Valdez (Operation Manager) Observed no significant violation on site at time of inspection.  
Eval Division: Los Angeles County Fire Department  
Eval Program: HW  
Eval Source: CERS

Eval General Type: Compliance Evaluation Inspection  
Eval Date: 12-11-2019  
Violations Found: Yes  
Eval Type: Routine done by local agency  
Eval Notes: JOSE MONTES, WAREHOUSE MANAGER  
Eval Division: Los Angeles County Fire Department  
Eval Program: HMRRP  
Eval Source: CERS

Eval General Type: Compliance Evaluation Inspection  
Eval Date: 12-11-2019  
Violations Found: Yes  
Eval Type: Routine done by local agency

Map ID  
Direction  
Distance  
Elevation

MAP FINDINGS

Site

Database(s)

EDR ID Number  
EPA ID Number

**SHIMS BARGAIN INC DBA JC SALES (Continued)**

**S113161709**

Eval Notes: JOSE MONTES, WAREHOUSE MANAGER  
Eval Division: Los Angeles County Fire Department  
Eval Program: HW  
Eval Source: CERS

Eval General Type: Compliance Evaluation Inspection  
Eval Date: 12-08-2016  
Violations Found: Yes  
Eval Type: Routine done by local agency  
Eval Notes: Juan Valdez (Operation Manager)  
Eval Division: Los Angeles County Fire Department  
Eval Program: HMRRP  
Eval Source: CERS

Coordinates:  
Site ID: 416622  
Facility Name: Shims Bargain Inc DBA JC Sales  
Env Int Type Code: HMBP  
Program ID: 10723096  
Coord Name: Not reported  
Ref Point Type Desc: Center of a facility or station.  
Latitude: 33.979380  
Longitude: -118.137890

Affiliation:  
Affiliation Type Desc: CUPA District  
Entity Name: Los Angeles County Fire  
Entity Title: Not reported  
Affiliation Address: 5825 Rickenbacker Road  
Affiliation City: Commerce  
Affiliation State: CA  
Affiliation Country: Not reported  
Affiliation Zip: 90040-3027  
Affiliation Phone: (323) 890-4000

Affiliation Type Desc: Identification Signer  
Entity Name: Daniel Park  
Entity Title: Inventory Analyst  
Affiliation Address: Not reported  
Affiliation City: Not reported  
Affiliation State: Not reported  
Affiliation Country: Not reported  
Affiliation Zip: Not reported  
Affiliation Phone: Not reported

Affiliation Type Desc: Legal Owner  
Entity Name: BONGJIN CHANG  
Entity Title: Not reported  
Affiliation Address: 2600 S. Soto St.  
Affiliation City: Vernon  
Affiliation State: CA  
Affiliation Country: United States  
Affiliation Zip: 90058  
Affiliation Phone: (323) 881-0099

Affiliation Type Desc: Environmental Contact

Map ID  
Direction  
Distance  
Elevation

MAP FINDINGS

Site

Database(s)

EDR ID Number  
EPA ID Number

**SHIMS BARGAIN INC DBA JC SALES (Continued)**

**S113161709**

Entity Name: Stephen Chang  
Entity Title: Not reported  
Affiliation Address: 7030 E. Slasoun Ave.  
Affiliation City: Commerce  
Affiliation State: CA  
Affiliation Country: Not reported  
Affiliation Zip: 90040  
Affiliation Phone: Not reported

Affiliation Type Desc: Operator  
Entity Name: DANIEL PARK  
Entity Title: Not reported  
Affiliation Address: Not reported  
Affiliation City: Not reported  
Affiliation State: Not reported  
Affiliation Country: Not reported  
Affiliation Zip: Not reported  
Affiliation Phone: (323) 260-8852

Affiliation Type Desc: Parent Corporation  
Entity Name: Shims Bargain Inc DBA JC Sales  
Entity Title: Not reported  
Affiliation Address: Not reported  
Affiliation City: Not reported  
Affiliation State: Not reported  
Affiliation Country: Not reported  
Affiliation Zip: Not reported  
Affiliation Phone: Not reported

Affiliation Type Desc: Document Preparer  
Entity Name: DANIEL PARK  
Entity Title: Not reported  
Affiliation Address: Not reported  
Affiliation City: Not reported  
Affiliation State: Not reported  
Affiliation Country: Not reported  
Affiliation Zip: Not reported  
Affiliation Phone: Not reported

Affiliation Type Desc: Facility Mailing Address  
Entity Name: Mailing Address  
Entity Title: Not reported  
Affiliation Address: 7030 E. Slasoun Ave.  
Affiliation City: Commerce  
Affiliation State: CA  
Affiliation Country: Not reported  
Affiliation Zip: 90040  
Affiliation Phone: Not reported

Name: BETHLEHEM STEEL DUMP  
Address: 7030 E SLAUSON AVE  
City,State,Zip: COMMERCE, CA  
Site ID: 507067  
CERS ID: 19-AA-5362  
CERS Description: Solid Waste and Recycle Sites



Map ID  
Direction  
Distance  
Elevation

MAP FINDINGS

Site

Database(s)

EDR ID Number  
EPA ID Number

**SHIMS BARGAIN INC DBA JC SALES (Continued)**

**S113161709**

Affiliation:

Affiliation Type Desc: Legal Owner  
Entity Name: Chartwell Investment Co  
Entity Title: Not reported  
Affiliation Address: Not reported  
Affiliation City: Los Angeles  
Affiliation State: CA  
Affiliation Country: Not reported  
Affiliation Zip: 90071  
Affiliation Phone: Not reported

**Q112**  
**SSE**  
**1/4-1/2**  
**0.312 mi.**  
**1645 ft.**

**FREIGHT TERMINALS, INC.**  
**6370 GREENWOOD**  
**LOS ANGELES, CA 90201**  
**Site 1 of 3 in cluster Q**

**HIST CORTESE** **S101540011**  
**N/A**

**Relative:**  
**Lower**  
**Actual:**  
**143 ft.**

**HIST CORTESE:**  
edr\_fname: FREIGHT TERMINALS, INC.  
edr\_fadd1: 6370 GREENWOOD  
City,State,Zip: LOS ANGELES, CA 90201  
Region: CORTESE  
Facility County Code: 19  
Reg By: LTNKA  
Reg Id: I-03900

**Q113**  
**SSE**  
**1/4-1/2**  
**0.312 mi.**  
**1645 ft.**

**FREIGHT TERMINALS, INC.**  
**6370 GREENWOOD**  
**COMMERCE, CA 90040**  
**Site 2 of 3 in cluster Q**

**CPS-SLIC** **S104916202**  
**CERS** **N/A**

**Relative:**  
**Lower**  
**Actual:**  
**143 ft.**

**SLIC REG 4:**  
Region: 4  
Facility Status: No further action required  
SLIC: 0094  
Substance: VOCs  
Staff: David Hung

**CPS-SLIC:**

Name: FREIGHT TERMINALS, INC.  
Address: 6370 GREENWOOD AVENUE  
City,State,Zip: COMMERCE, CA  
Region: STATE  
**Facility Status: Completed - Case Closed**  
Status Date: 02/02/1997  
Global Id: SL184051388  
Lead Agency: LOS ANGELES RWQCB (REGION 4)  
Lead Agency Case Number: Not reported  
Latitude: 33.971656  
Longitude: -118.129623  
Case Type: Cleanup Program Site  
Case Worker: DH  
Local Agency: Not reported

Map ID  
Direction  
Distance  
Elevation

MAP FINDINGS

Site

Database(s)

EDR ID Number  
EPA ID Number

**FREIGHT TERMINALS, INC. (Continued)**

**S104916202**

RB Case Number: 94  
File Location: Not reported  
Potential Media Affected: Not reported  
Potential Contaminants of Concern: Not reported  
Site History: Not reported

[Click here to access the California GeoTracker records for this facility:](#)

**CERS:**

Name: FREIGHT TERMINALS, INC.  
Address: 6370 GREENWOOD AVENUE  
City,State,Zip: COMMERCE, CA  
Site ID: 191343  
CERS ID: SL184051388  
CERS Description: Cleanup Program Site

**Affiliation:**

Affiliation Type Desc: Regional Board Caseworker  
Entity Name: DAVID HUNG - LOS ANGELES RWQCB (REGION 4)  
Entity Title: Not reported  
Affiliation Address: 320 W. 4TH ST., SUITE 200  
Affiliation City: LOS ANGELES  
Affiliation State: CA  
Affiliation Country: Not reported  
Affiliation Zip: Not reported  
Affiliation Phone: Not reported

Name: FREIGHT TERMINALS, INC.  
Address: 6370 GREENWOOD  
City,State,Zip: COMMERCE, CA 90040  
Site ID: 315245  
CERS ID: 226412  
CERS Description: Tanks & Ground Water Clean Up

**Q114**  
**SSE**  
**1/4-1/2**  
**0.312 mi.**  
**1645 ft.**

**FREIGHT TERMINALS, INC.**  
**6370 GREENWOOD AVE**  
**COMMERCE, CA 90040**  
**Site 3 of 3 in cluster Q**

**LUST S105051330**  
**N/A**

**Relative:**  
**Lower**  
**Actual:**  
**143 ft.**

LUST REG 4:  
Region: 4  
Regional Board: 04  
County: Los Angeles  
Facility Id: I-03900  
Status: Case Closed  
Substance: Diesel  
Substance Quantity: Not reported  
Local Case No: Not reported  
Case Type: Groundwater  
Abatement Method Used at the Site: Not reported  
Global ID: T0603702951  
W Global ID: Not reported  
Staff: SLC  
Local Agency: 19000  
Cross Street: GAGE  
Enforcement Type: Not reported

Map ID  
Direction  
Distance  
Elevation

MAP FINDINGS

Site

Database(s)

EDR ID Number  
EPA ID Number

**FREIGHT TERMINALS, INC. (Continued)**

**S105051330**

Date Leak Discovered: Not reported  
Date Leak First Reported: 10/8/1987  
Date Leak Record Entered: 6/14/1988  
Date Confirmation Began: 3/15/1990  
Date Leak Stopped: Not reported  
Date Case Last Changed on Database: 6/11/1996  
Date the Case was Closed: 2/7/1996  
How Leak Discovered: Not reported  
How Leak Stopped: Not reported  
Cause of Leak: Not reported  
Leak Source: Not reported  
Operator: OLD CASE #003900  
Water System: Not reported  
Well Name: Not reported  
Approx. Dist To Production Well (ft): 2094.1908160685077805537020855  
Source of Cleanup Funding: Not reported  
Preliminary Site Assessment Workplan Submitted: Not reported  
Preliminary Site Assessment Began: Not reported  
Pollution Characterization Began: 2/12/1988  
Remediation Plan Submitted: Not reported  
Remedial Action Underway: Not reported  
Post Remedial Action Monitoring Began: Not reported  
Enforcement Action Date: Not reported  
Historical Max MTBE Date: Not reported  
Hist Max MTBE Conc in Groundwater: Not reported  
Hist Max MTBE Conc in Soil: Not reported  
Significant Interim Remedial Action Taken: Not reported  
GW Qualifier: Not reported  
Soil Qualifier: Not reported  
Organization: Not reported  
Owner Contact: Not reported  
Responsible Party: WATKINS MOTOR LINES TERMINAL  
RP Address: 6500 MCDONOUGH DR, NORCROSS, GEORGIA  
Program: SLIC  
Lat/Long: 33.9720837 / -1  
Local Agency Staff: Not reported  
Beneficial Use: Not reported  
Priority: Not reported  
Cleanup Fund Id: Not reported  
Suspended: Not reported  
Assigned Name: Not reported  
Summary: \*\*HPD/CALMARK DEVELOPMENT CORP.  
NO REPORTS ATTACHED  
W/REFERRAL LTR 6/11/96. REFER TO SLIC #094

**P115 AMICO-WEST DIVISION  
NW 7039 SLAUSON AVE E  
1/4-1/2 COMMERCE, CA 90040  
0.314 mi.  
1657 ft. Site 2 of 3 in cluster P**

**LUST S105051371  
N/A**

**Relative:** LUST REG 4:  
**Lower** Region: 4  
**Actual:** Regional Board: 04  
**154 ft.** County: Los Angeles  
Facility Id: R-05946  
Status: Pollution Characterization  
Substance: 1

Map ID  
Direction  
Distance  
Elevation

MAP FINDINGS

Site

Database(s)

EDR ID Number  
EPA ID Number

**AMICO-WEST DIVISION (Continued)**

**S105051371**

Substance Quantity: Not reported  
Local Case No: Not reported  
Case Type: Soil  
Abatement Method Used at the Site: Not reported  
Global ID: T0603704706  
W Global ID: Not reported  
Staff: UNK  
Local Agency: 19000  
Cross Street: TIANGLE DR  
Enforcement Type: Not reported  
Date Leak Discovered: Not reported  
Date Leak First Reported: 6/18/1986  
Date Leak Record Entered: 8/11/1987  
Date Confirmation Began: Not reported  
Date Leak Stopped: Not reported  
Date Case Last Changed on Database: 6/18/1986  
Date the Case was Closed: Not reported  
How Leak Discovered: Not reported  
How Leak Stopped: Not reported  
Cause of Leak: UNK  
Leak Source: UNK  
Operator: Not reported  
Water System: Not reported  
Well Name: Not reported  
Approx. Dist To Production Well (ft): 526.7789886031653665182198309  
Source of Cleanup Funding: UNK  
Preliminary Site Assessment Workplan Submitted: Not reported  
Preliminary Site Assessment Began: Not reported  
Pollution Characterization Began: 6/18/1986  
Remediation Plan Submitted: Not reported  
Remedial Action Underway: Not reported  
Post Remedial Action Monitoring Began: Not reported  
Enforcement Action Date: Not reported  
Historical Max MTBE Date: Not reported  
Hist Max MTBE Conc in Groundwater: Not reported  
Hist Max MTBE Conc in Soil: Not reported  
Significant Interim Remedial Action Taken: Not reported  
GW Qualifier: Not reported  
Soil Qualifier: Not reported  
Organization: Not reported  
Owner Contact: Not reported  
Responsible Party: AMICO-WEST DIVISION  
RP Address: 7039 E SLAUSON AVE, COMMERCE, CA 90040  
Program: LUST  
Lat/Long: 33.9805076 / -1  
Local Agency Staff: Not reported  
Beneficial Use: Not reported  
Priority: Not reported  
Cleanup Fund Id: Not reported  
Suspended: Not reported  
Assigned Name: Not reported  
Summary: OLD CASE #004018

MAP FINDINGS

Map ID  
 Direction  
 Distance  
 Elevation

Site

Database(s)

EDR ID Number  
 EPA ID Number

**P116**      **AMICO-WEST DIVISION**  
**NW**        **7039 SLAUSON**  
**1/4-1/2**    **LOS ANGELES, CA 90040**  
**0.314 mi.**  
**1657 ft.**    **Site 3 of 3 in cluster P**

**HIST CORTESE**    **S103065952**  
**N/A**

**Relative:**      HIST CORTESE:  
**Lower**            edr\_fname:            AMICO-WEST DIVISION  
                       edr\_fadd1:            7039 SLAUSON  
**Actual:**        City,State,Zip:        LOS ANGELES, CA 90040  
**154 ft.**            Region:                CORTESE  
                       Facility County Code:    19  
                       Reg By:                LTNKA  
                       Reg Id:                R-05946

**R117**      **MOBIL #18-EQL (FORMER #11**  
**ESE**        **7724 TELEGRAPH**  
**1/4-1/2**    **LOS ANGELES, CA 90040**  
**0.363 mi.**  
**1918 ft.**    **Site 1 of 5 in cluster R**

**HIST CORTESE**    **S102433543**  
**N/A**

**Relative:**      HIST CORTESE:  
**Higher**            edr\_fname:            MOBIL #18-EQL (FORMER #11  
                       edr\_fadd1:            7724 TELEGRAPH  
**Actual:**        City,State,Zip:        LOS ANGELES, CA 90040  
**159 ft.**            Region:                CORTESE  
                       Facility County Code:    19  
                       Reg By:                LTNKA  
                       Reg Id:                900400116

**R118**      **MOBIL #18-EQL (FORMER #11-EQL)**  
**ESE**        **7724 TELEGRAPH RD E**  
**1/4-1/2**    **COMMERCE, CA 90040**  
**0.363 mi.**  
**1918 ft.**    **Site 2 of 5 in cluster R**

**LUST**        **S103281813**  
**Cortese**     **N/A**  
**CERS**

**Relative:**      LUST:  
**Higher**            Name:                MOBIL #18-EQL FORMER  
                       Address:              7724 TELEGRAPH RD E  
**Actual:**        City,State,Zip:        COMMERCE, CA 90040  
**159 ft.**            Lead Agency:        LOS ANGELES RWQCB (REGION 4)  
                       Case Type:            LUST Cleanup Site  
                       Geo Track:            [http://geotracker.waterboards.ca.gov/profile\\_report.asp?global\\_id=T0603700984](http://geotracker.waterboards.ca.gov/profile_report.asp?global_id=T0603700984)  
                       Global Id:            T0603700984  
                       Latitude:             33.975378046  
                       Longitude:            -118.12439919  
                       Status:                Completed - Case Closed  
                       Status Date:         01/20/2011  
                       Case Worker:         NB  
                       RB Case Number:     900400116  
                       Local Agency:        LOS ANGELES COUNTY  
                       File Location:        Regional Board  
                       Local Case Number:    Not reported  
                       Potential Media Affect:    Aquifer used for drinking water supply  
                       Potential Contaminants of Concern:    Gasoline  
                       Site History:         Not reported

LUST:  
 Global Id:            T0603700984

Map ID  
Direction  
Distance  
Elevation

MAP FINDINGS

Site

Database(s)

EDR ID Number  
EPA ID Number

**MOBIL #18-EQL (FORMER #11-EQL) (Continued)**

**S103281813**

Contact Type: Local Agency Caseworker  
Contact Name: JOHN AWUJO  
Organization Name: LOS ANGELES COUNTY  
Address: 900 S FREMONT AVE  
City: ALHAMBRA  
Email: jawujo@dpw.lacounty.gov  
Phone Number: 6264583507

Global Id: T0603700984  
Contact Type: Regional Board Caseworker  
Contact Name: NHAN BAO  
Organization Name: LOS ANGELES RWQCB (REGION 4)  
Address: 320 WEST 4TH STREET, SUITE 200  
City: LOS ANGELES  
Email: nbao@waterboards.ca.gov  
Phone Number: 2135766703

**LUST:**

Global Id: T0603700984  
Action Type: ENFORCEMENT  
Date: 06/30/2004  
Action: Staff Letter

Global Id: T0603700984  
Action Type: ENFORCEMENT  
Date: 01/30/2004  
Action: Staff Letter

Global Id: T0603700984  
Action Type: ENFORCEMENT  
Date: 12/08/2010  
Action: Notification - Preclosure

Global Id: T0603700984  
Action Type: RESPONSE  
Date: 07/15/2009  
Action: Conceptual Site Model

Global Id: T0603700984  
Action Type: RESPONSE  
Date: 07/31/2002  
Action: Other Report / Document

Global Id: T0603700984  
Action Type: RESPONSE  
Date: 04/15/2002  
Action: Monitoring Report - Quarterly

Global Id: T0603700984  
Action Type: RESPONSE  
Date: 10/15/2009  
Action: Monitoring Report - Semi-Annually

Global Id: T0603700984  
Action Type: RESPONSE  
Date: 07/15/2003  
Action: CAP/RAP - Feasibility Study Report

Map ID  
Direction  
Distance  
Elevation

MAP FINDINGS

Site

Database(s)

EDR ID Number  
EPA ID Number

**MOBIL #18-EQL (FORMER #11-EQL) (Continued)**

**S103281813**

Global Id: T0603700984  
Action Type: RESPONSE  
Date: 01/15/2003  
Action: Monitoring Report - Quarterly

Global Id: T0603700984  
Action Type: RESPONSE  
Date: 10/15/2002  
Action: Monitoring Report - Quarterly

Global Id: T0603700984  
Action Type: RESPONSE  
Date: 06/15/2002  
Action: Soil and Water Investigation Report

Global Id: T0603700984  
Action Type: RESPONSE  
Date: 01/15/2003  
Action: Soil and Water Investigation Report

Global Id: T0603700984  
Action Type: RESPONSE  
Date: 01/31/2003  
Action: Corrective Action Plan / Remedial Action Plan

Global Id: T0603700984  
Action Type: RESPONSE  
Date: 04/15/2004  
Action: Monitoring Report - Quarterly

Global Id: T0603700984  
Action Type: RESPONSE  
Date: 07/15/2010  
Action: Monitoring Report - Semi-Annually

Global Id: T0603700984  
Action Type: RESPONSE  
Date: 07/15/2010  
Action: Conceptual Site Model

Global Id: T0603700984  
Action Type: ENFORCEMENT  
Date: 11/16/2010  
Action: Site Visit / Inspection / Sampling

Global Id: T0603700984  
Action Type: Other  
Date: 03/28/1995  
Action: Leak Discovery

Global Id: T0603700984  
Action Type: RESPONSE  
Date: 04/15/2003  
Action: Monitoring Report - Quarterly

Global Id: T0603700984  
Action Type: RESPONSE

Map ID  
Direction  
Distance  
Elevation

MAP FINDINGS

Site

Database(s)

EDR ID Number  
EPA ID Number

**MOBIL #18-EQL (FORMER #11-EQL) (Continued)**

**S103281813**

Date: 04/15/2003  
Action: Soil and Water Investigation Report

Global Id: T0603700984  
Action Type: RESPONSE  
Date: 07/15/2003  
Action: Monitoring Report - Quarterly

Global Id: T0603700984  
Action Type: RESPONSE  
Date: 04/15/2010  
Action: Monitoring Report - Semi-Annually

Global Id: T0603700984  
Action Type: ENFORCEMENT  
Date: 03/30/2007  
Action: Site Visit / Inspection / Sampling

Global Id: T0603700984  
Action Type: RESPONSE  
Date: 01/15/2004  
Action: Remedial Progress Report

Global Id: T0603700984  
Action Type: RESPONSE  
Date: 04/15/2004  
Action: Soil and Water Investigation Workplan

Global Id: T0603700984  
Action Type: RESPONSE  
Date: 10/15/2003  
Action: CAP/RAP - Final Remediation / Design Plan

Global Id: T0603700984  
Action Type: RESPONSE  
Date: 10/15/2003  
Action: Remedial Progress Report

Global Id: T0603700984  
Action Type: RESPONSE  
Date: 01/15/2004  
Action: Soil and Water Investigation Report

Global Id: T0603700984  
Action Type: RESPONSE  
Date: 04/15/2004  
Action: Interim Remedial Action Report

Global Id: T0603700984  
Action Type: RESPONSE  
Date: 10/15/2003  
Action: Monitoring Report - Quarterly

Global Id: T0603700984  
Action Type: RESPONSE  
Date: 10/15/2003  
Action: Soil and Water Investigation Report



Map ID  
Direction  
Distance  
Elevation

MAP FINDINGS

Site

Database(s)

EDR ID Number  
EPA ID Number

**MOBIL #18-EQL (FORMER #11-EQL) (Continued)**

**S103281813**

Global Id: T0603700984  
Action Type: RESPONSE  
Date: 07/15/2004  
Action: Monitoring Report - Quarterly

Global Id: T0603700984  
Action Type: Other  
Date: 05/01/1995  
Action: Leak Stopped

Global Id: T0603700984  
Action Type: RESPONSE  
Date: 04/15/2004  
Action: Remedial Progress Report

Global Id: T0603700984  
Action Type: RESPONSE  
Date: 07/15/2004  
Action: Soil and Water Investigation Report

Global Id: T0603700984  
Action Type: RESPONSE  
Date: 10/15/2004  
Action: Soil and Water Investigation Report

Global Id: T0603700984  
Action Type: RESPONSE  
Date: 10/15/2004  
Action: Monitoring Report - Quarterly

Global Id: T0603700984  
Action Type: RESPONSE  
Date: 01/15/2004  
Action: Monitoring Report - Quarterly

Global Id: T0603700984  
Action Type: RESPONSE  
Date: 04/15/2004  
Action: Soil and Water Investigation Report

Global Id: T0603700984  
Action Type: RESPONSE  
Date: 10/15/2004  
Action: Soil and Water Investigation Report

Global Id: T0603700984  
Action Type: RESPONSE  
Date: 10/15/2005  
Action: Monitoring Report - Quarterly

Global Id: T0603700984  
Action Type: RESPONSE  
Date: 10/15/2005  
Action: Soil and Water Investigation Report

Global Id: T0603700984  
Action Type: REMEDIATION

Map ID  
Direction  
Distance  
Elevation

MAP FINDINGS

Site

Database(s)

EDR ID Number  
EPA ID Number

**MOBIL #18-EQL (FORMER #11-EQL) (Continued)**

**S103281813**

Date: 06/07/2005  
Action: Soil Vapor Extraction (SVE)

Global Id: T0603700984  
Action Type: REMEDIATION  
Date: 05/18/2002  
Action: Free Product Removal

Global Id: T0603700984  
Action Type: RESPONSE  
Date: 01/15/2005  
Action: Monitoring Report - Quarterly

Global Id: T0603700984  
Action Type: RESPONSE  
Date: 01/15/2005  
Action: Soil and Water Investigation Report

Global Id: T0603700984  
Action Type: RESPONSE  
Date: 04/15/2005  
Action: Soil and Water Investigation Report

Global Id: T0603700984  
Action Type: RESPONSE  
Date: 04/15/2005  
Action: Monitoring Report - Quarterly

Global Id: T0603700984  
Action Type: RESPONSE  
Date: 07/15/2005  
Action: Monitoring Report - Quarterly

Global Id: T0603700984  
Action Type: RESPONSE  
Date: 07/15/2005  
Action: Soil and Water Investigation Report

Global Id: T0603700984  
Action Type: RESPONSE  
Date: 01/15/2007  
Action: Soil and Water Investigation Report

Global Id: T0603700984  
Action Type: RESPONSE  
Date: 01/15/2006  
Action: Monitoring Report - Quarterly

Global Id: T0603700984  
Action Type: RESPONSE  
Date: 07/15/2007  
Action: Monitoring Report - Quarterly

Global Id: T0603700984  
Action Type: RESPONSE  
Date: 10/15/2007  
Action: Soil and Water Investigation Report

Map ID  
Direction  
Distance  
Elevation

MAP FINDINGS

Site

Database(s)

EDR ID Number  
EPA ID Number

**MOBIL #18-EQL (FORMER #11-EQL) (Continued)**

**S103281813**

Global Id: T0603700984  
Action Type: RESPONSE  
Date: 01/15/2007  
Action: Monitoring Report - Quarterly

Global Id: T0603700984  
Action Type: Other  
Date: 07/10/1995  
Action: Leak Reported

Global Id: T0603700984  
Action Type: RESPONSE  
Date: 01/15/2006  
Action: Soil and Water Investigation Report

Global Id: T0603700984  
Action Type: RESPONSE  
Date: 07/15/2006  
Action: Soil and Water Investigation Report

Global Id: T0603700984  
Action Type: RESPONSE  
Date: 07/15/2006  
Action: Monitoring Report - Quarterly

Global Id: T0603700984  
Action Type: RESPONSE  
Date: 04/15/2006  
Action: Monitoring Report - Quarterly

Global Id: T0603700984  
Action Type: RESPONSE  
Date: 04/15/2006  
Action: Soil and Water Investigation Report

Global Id: T0603700984  
Action Type: RESPONSE  
Date: 10/15/2006  
Action: Monitoring Report - Quarterly

Global Id: T0603700984  
Action Type: RESPONSE  
Date: 10/15/2006  
Action: Soil and Water Investigation Report

Global Id: T0603700984  
Action Type: RESPONSE  
Date: 04/15/2007  
Action: Soil and Water Investigation Report

Global Id: T0603700984  
Action Type: RESPONSE  
Date: 04/15/2007  
Action: Monitoring Report - Quarterly

Global Id: T0603700984  
Action Type: RESPONSE

Map ID  
Direction  
Distance  
Elevation

MAP FINDINGS

Site

Database(s)

EDR ID Number  
EPA ID Number

**MOBIL #18-EQL (FORMER #11-EQL) (Continued)**

**S103281813**

Date: 10/15/2007  
Action: Monitoring Report - Quarterly

Global Id: T0603700984  
Action Type: RESPONSE  
Date: 01/15/2008  
Action: Monitoring Report - Quarterly

Global Id: T0603700984  
Action Type: ENFORCEMENT  
Date: 06/15/2009  
Action: Staff Letter

Global Id: T0603700984  
Action Type: RESPONSE  
Date: 01/15/2009  
Action: Monitoring Report - Quarterly

Global Id: T0603700984  
Action Type: RESPONSE  
Date: 04/15/2008  
Action: Soil and Water Investigation Report

Global Id: T0603700984  
Action Type: RESPONSE  
Date: 04/15/2008  
Action: Monitoring Report - Quarterly

Global Id: T0603700984  
Action Type: ENFORCEMENT  
Date: 11/26/2002  
Action: Staff Letter

Global Id: T0603700984  
Action Type: ENFORCEMENT  
Date: 06/28/2002  
Action: Staff Letter

Global Id: T0603700984  
Action Type: ENFORCEMENT  
Date: 08/06/2001  
Action: 13267 Requirement

Global Id: T0603700984  
Action Type: ENFORCEMENT  
Date: 02/20/2003  
Action: Staff Letter

Global Id: T0603700984  
Action Type: RESPONSE  
Date: 10/15/2008  
Action: Conceptual Site Model

Global Id: T0603700984  
Action Type: RESPONSE  
Date: 04/15/2009  
Action: Monitoring Report - Quarterly

Map ID  
Direction  
Distance  
Elevation

MAP FINDINGS

Site

Database(s)

EDR ID Number  
EPA ID Number

**MOBIL #18-EQL (FORMER #11-EQL) (Continued)**

**S103281813**

Global Id:	T0603700984
Action Type:	RESPONSE
Date:	04/15/2009
Action:	Conceptual Site Model
Global Id:	T0603700984
Action Type:	RESPONSE
Date:	01/15/2008
Action:	Soil and Water Investigation Report
Global Id:	T0603700984
Action Type:	RESPONSE
Date:	07/15/2007
Action:	Soil and Water Investigation Report
Global Id:	T0603700984
Action Type:	ENFORCEMENT
Date:	05/20/2009
Action:	Staff Letter
Global Id:	T0603700984
Action Type:	ENFORCEMENT
Date:	01/20/2011
Action:	Closure/No Further Action Letter
Global Id:	T0603700984
Action Type:	RESPONSE
Date:	01/15/2009
Action:	Conceptual Site Model
Global Id:	T0603700984
Action Type:	RESPONSE
Date:	07/15/2008
Action:	Conceptual Site Model
Global Id:	T0603700984
Action Type:	RESPONSE
Date:	07/15/2008
Action:	Monitoring Report - Quarterly
Global Id:	T0603700984
Action Type:	RESPONSE
Date:	10/15/2008
Action:	Monitoring Report - Quarterly
Global Id:	T0603700984
Action Type:	RESPONSE
Date:	07/15/2009
Action:	Remedial Progress Report
Global Id:	T0603700984
Action Type:	RESPONSE
Date:	07/15/2009
Action:	Monitoring Report - Semi-Annually
Global Id:	T0603700984
Action Type:	RESPONSE

Map ID  
Direction  
Distance  
Elevation

MAP FINDINGS

Site

Database(s)

EDR ID Number  
EPA ID Number

**MOBIL #18-EQL (FORMER #11-EQL) (Continued)**

**S103281813**

Date: 04/15/2010  
Action: Conceptual Site Model

LUST:

Global Id: T0603700984  
Status: Open - Case Begin Date  
Status Date: 03/28/1995

Global Id: T0603700984  
Status: Open - Site Assessment  
Status Date: 03/28/1995

Global Id: T0603700984  
Status: Open - Site Assessment  
Status Date: 07/10/2001

Global Id: T0603700984  
Status: Open - Remediation  
Status Date: 01/31/2003

Global Id: T0603700984  
Status: Open - Remediation  
Status Date: 04/15/2004

Global Id: T0603700984  
Status: Open - Site Assessment  
Status Date: 04/15/2004

Global Id: T0603700984  
Status: Open - Remediation  
Status Date: 05/20/2009

Global Id: T0603700984  
Status: Open - Verification Monitoring  
Status Date: 12/08/2010

Global Id: T0603700984  
Status: Completed - Case Closed  
Status Date: 01/20/2011

LUST REG 4:

Region: 4  
Regional Board: 04  
County: Los Angeles  
Facility Id: 900400116  
Status: Remedial action (cleanup) Underway  
Substance: Gasoline  
Substance Quantity: Not reported  
Local Case No: Not reported  
Case Type: Groundwater  
Abatement Method Used at the Site: Not reported  
Global ID: T0603700984  
W Global ID: Not reported  
Staff: NB  
Local Agency: 19000

Map ID  
Direction  
Distance  
Elevation

MAP FINDINGS

Site

Database(s)

EDR ID Number  
EPA ID Number

**MOBIL #18-EQL (FORMER #11-EQL) (Continued)**

**S103281813**

Cross Street: SLAUSON AVE  
Enforcement Type: DLSEL  
Date Leak Discovered: 3/28/1995  
Date Leak First Reported: 7/10/1995  
Date Leak Record Entered: 10/25/1995  
Date Confirmation Began: 3/28/1995  
Date Leak Stopped: 5/1/1995  
Date Case Last Changed on Database: Not reported  
Date the Case was Closed: Not reported  
How Leak Discovered: Subsurface Monitoring  
How Leak Stopped: Not reported  
Cause of Leak: UNK  
Leak Source: UNK  
Operator: Not reported  
Water System: Not reported  
Well Name: Not reported  
Approx. Dist To Production Well (ft): 1469.4286451522419627579231205  
Source of Cleanup Funding: UNK  
Preliminary Site Assessment Workplan Submitted: 3/28/1995  
Preliminary Site Assessment Began: 3/28/1995  
Pollution Characterization Began: 4/15/2004  
Remediation Plan Submitted: 1/31/2003  
Remedial Action Underway: 4/15/2004  
Post Remedial Action Monitoring Began: Not reported  
Enforcement Action Date: 3/14/2001  
Historical Max MTBE Date: 7/12/2003  
Hist Max MTBE Conc in Groundwater: 52  
Hist Max MTBE Conc in Soil: 17000  
Significant Interim Remedial Action Taken: Not reported  
GW Qualifier: =  
Soil Qualifier: =  
Organization: Not reported  
Owner Contact: Not reported  
Responsible Party: MR. NICK PUIG  
RP Address: 3700 190TH ST.  
Program: LUST  
Lat/Long: 33.9753016 / -1  
Local Agency Staff: Not reported  
Beneficial Use: Not reported  
Priority: Not reported  
Cleanup Fund Id: Not reported  
Suspended: Not reported  
Assigned Name: Not reported  
Summary: OFFSITE WELL HAS FP. LIMITED SOIL/GW CONTAMINATION, STAFF MENO  
6/10/97.; 7/12/00 2ND QTR GW MON RPT 2000; 10/3/00 3RD QTR GW MON RPT  
2000; 1/11/01 4TH QTR GW MON RPT 2000; 3/23/01 1ST QTR GW MON RPT 2001

**CORTESE:**

Name: MOBIL #18-EQL FORMER  
Address: 7724 TELEGRAPH RD E  
City,State,Zip: COMMERCE, CA 90040  
Region: CORTESE  
Envirostor Id: Not reported  
Global ID: T0603700984  
Site/Facility Type: LUST CLEANUP SITE  
Cleanup Status: COMPLETED - CASE CLOSED  
Status Date: Not reported

Map ID  
Direction  
Distance  
Elevation

MAP FINDINGS

Site

Database(s)

EDR ID Number  
EPA ID Number

**MOBIL #18-EQL (FORMER #11-EQL) (Continued)**

**S103281813**

Site Code: Not reported  
Latitude: Not reported  
Longitude: Not reported  
Owner: Not reported  
Enf Type: Not reported  
Swat R: Not reported  
Flag: active  
Order No: Not reported  
Waste Discharge System No: Not reported  
Effective Date: Not reported  
Region 2: Not reported  
WID Id: Not reported  
Solid Waste Id No: Not reported  
Waste Management Uit Name: Not reported  
File Name: Active Open

**CERS:**

Name: MOBIL #18-EQL FORMER  
Address: 7724 TELEGRAPH RD E  
City,State,Zip: COMMERCE, CA 90040  
Site ID: 190563  
CERS ID: T0603700984  
CERS Description: Leaking Underground Storage Tank Cleanup Site

**Affiliation:**

Affiliation Type Desc: Local Agency Caseworker  
Entity Name: JOHN AWUJO - LOS ANGELES COUNTY  
Entity Title: Not reported  
Affiliation Address: 900 S FREMONT AVE  
Affiliation City: ALHAMBRA  
Affiliation State: CA  
Affiliation Country: Not reported  
Affiliation Zip: Not reported  
Affiliation Phone: 6264583507

Affiliation Type Desc: Regional Board Caseworker  
Entity Name: NHAN BAO - LOS ANGELES RWQCB (REGION 4)  
Entity Title: Not reported  
Affiliation Address: 320 WEST 4TH STREET, SUITE 200  
Affiliation City: LOS ANGELES  
Affiliation State: CA  
Affiliation Country: Not reported  
Affiliation Zip: Not reported  
Affiliation Phone: 2135766703

**S119  
NW  
1/4-1/2  
0.363 mi.  
1918 ft.**

**FUTERNICK DUMP  
7025 SLAUSON AVENUE  
COMMERCE, CA 90040  
Site 1 of 2 in cluster S**

**SWF/LF S102360806  
CERS N/A  
LOS ANGELES CO LF METHANE**

**Relative:  
Lower**

LOS ANGELES CO. LF:

**Actual:  
153 ft.**

Name: FUTERNICK DUMP  
Address: 7025 SLAUSON AVENUE  
City,State,Zip: COMMERCE, CA 90040  
Site ID: 1937  
Alt. Address: 6955 East Slauson Avenue, Commerce, CA; 3528 Garfields Avenue, Commerce, CA 90040



Map ID  
Direction  
Distance  
Elevation

MAP FINDINGS

Site

Database(s)

EDR ID Number  
EPA ID Number

**FUTERNICK DUMP (Continued)**

**S102360806**

Site Contact: Not reported  
Site Contact Phone: Not reported  
Site Email: Not reported  
Site Website: Not reported  
Site Type: Unknown  
Site SWIS Number: 19-AA-5376  
Beginning Operation Date: 1952  
Ending Operation Date: 1956  
Local Enforcement Agency: Not reported  
Maximun Depth Fill(Ft): 45  
Permitted Capacity: Not reported  
Present Use: Commercial; Manufacturing  
Remaining Capacity(Million): Not reported  
Status: Closed  
Waste Accepted: Hazardous Waste; Inert; Residential  
Hours of Operation: Not reported  
Disposal Area (Acre): 13.4

Detail As Of 01/2014:

Operator Name: Unknown  
Operator Address: Not reported  
Operator City/State/Zip: Not reported  
Operator Contact: Not reported  
Operator Telephone: Not reported  
Operator Email: Not reported  
Owner Name: Trio Industrial Prop  
Owner Address: 3325 Pico Blvd  
Owner City/State/Zip: Santa Monica, CA 90405  
Owner Contact: Not reported  
Owner Telephone: Not reported  
Owner Email: Not reported

SWF/LF (SWIS):

Name: FUTERNICK DUMP  
Address: 7025 SLAUSON AVE  
City,State,Zip: COMMERCE, CA  
Facility ID: 19-AA-5376  
Lat/Long: 33.9832 / -118.1409  
Owner Name: Trio Industrial Prop  
Owner Telephone: Not reported  
Owner Address: Not reported  
Owner Address2: 3325 Pico Blvd  
Owner City,St,Zip: Santa Monica, CA 90405  
Operational Status: Closed  
Operator: Not reported  
Operator Phone: Not reported  
Operator Address: Not reported  
Operator Address2: Not reported  
Operator City,St,Zip: Not reported  
Permit Date: Not reported  
Permit Status: Not reported  
Permitted Acreage: \$0.00  
Activity: Solid Waste Disposal Site  
Regulation Status: To Be Determined  
Landuse Name: Commercial  
GIS Source: Map  
Category: Disposal

Map ID  
Direction  
Distance  
Elevation

MAP FINDINGS

Site

Database(s)

EDR ID Number  
EPA ID Number

**FUTERNICK DUMP (Continued)**

**S102360806**

Unit Number: 01  
Inspection Frequency: Quarterly  
Accepted Waste: Not reported  
Closure Date: Not reported  
Closure Type: Not reported  
Disposal Acreage: \$0.00  
SWIS Num: 19-AA-5376  
Waste Discharge Requirement Num: Not reported  
Program Type: Not reported  
Permitted Throughput with Units: 0  
Actual Throughput with Units: Not reported  
Permitted Capacity with Units: 0  
Remaining Capacity: 0  
Remaining Capacity with Units: Not reported  
Lat/Long: 33.9832 / -118.1409

**CERS:**

Name: FUTERNICK DUMP  
Address: 7025 SLAUSON AVE  
City,State,Zip: COMMERCE, CA  
Site ID: 508811  
CERS ID: 19-AA-5376  
CERS Description: Solid Waste and Recycle Sites

**Affiliation:**

Affiliation Type Desc: Legal Owner  
Entity Name: Vahram Kalousdian  
Entity Title: Not reported  
Affiliation Address: Not reported  
Affiliation City: Sunland  
Affiliation State: CA  
Affiliation Country: Not reported  
Affiliation Zip: 91040  
Affiliation Phone: 8183958375

Affiliation Type Desc: Legal Operator  
Entity Name: ABC Commerce LLC  
Entity Title: Not reported  
Affiliation Address: Not reported  
Affiliation City: Commerce  
Affiliation State: CA  
Affiliation Country: Not reported  
Affiliation Zip: 90040  
Affiliation Phone: 8183958375

**LOS ANGELES CO LF METHANE:**

Name: FUTERNICK DUMP  
Address: 7025 SLAUSON AVENUE  
City,State,Zip: COMMERCE, CA 90040  
Site Number: 1937  
Status: Closed  
Description: Unknown  
Operator Name: Unknown  
Operator Telephone: Not reported

MAP FINDINGS

Map ID  
Direction  
Distance  
Elevation

Site

Database(s)

EDR ID Number  
EPA ID Number

**T120**      **VALSPAR COATINGS**  
**ENE**        **901 W UNION ST**  
**1/4-1/2**     **MONTEBELLO, CA 90640**  
**0.365 mi.**  
**1929 ft.**     **Site 1 of 2 in cluster T**

**ENVIROSTOR**    **1001205268**  
**SWEEPS UST**    **N/A**  
**EMI**  
**LA Co. Site Mitigation**

**Relative:**  
**Higher**  
**Actual:**  
**169 ft.**

**ENVIROSTOR:**  
Name:                    LILLY INDUSTRIES, INC./MONTEBELLO  
Address:                901 W. UNION STREET  
City,State,Zip:        MONTEBELLO, CA 90640  
Facility ID:             71002195  
Status:                  Refer: Other Agency  
Status Date:            Not reported  
Site Code:              Not reported  
Site Type:               Tiered Permit  
Site Type Detailed:   Tiered Permit  
Acres:                    Not reported  
NPL:                      NO  
Regulatory Agencies: NONE SPECIFIED  
Lead Agency:            NONE SPECIFIED  
Program Manager:     Not reported  
Supervisor:             Not reported  
Division Branch:      Cleanup Chatsworth  
Assembly:               58  
Senate:                  32  
Special Program:      Not reported  
Restricted Use:         NO  
Site Mgmt Req:         NONE SPECIFIED  
Funding:                 Not reported  
Latitude:                33.97970  
Longitude:              -118.1254  
APN:                      NONE SPECIFIED  
Past Use:                NONE SPECIFIED  
Potential COC:         NONE SPECIFIED  
Confirmed COC:        NONE SPECIFIED  
Potential Description: NONE SPECIFIED  
Alias Name:              CAD008335366  
Alias Type:              EPA Identification Number  
Alias Name:              110021343866  
Alias Type:              EPA (FRS #)  
Alias Name:              71002195  
Alias Type:              Envirostor ID Number

**Completed Info:**  
Completed Area Name:    PROJECT WIDE  
Completed Sub Area Name: Not reported  
Completed Document Type: Correspondence  
Completed Date:         04/12/2016  
Comments:                Not reported  
  
Future Area Name:        Not reported  
Future Sub Area Name:   Not reported  
Future Document Type:   Not reported  
Future Due Date:         Not reported  
Schedule Area Name:     Not reported  
Schedule Sub Area Name: Not reported  
Schedule Document Type: Not reported  
Schedule Due Date:      Not reported  
Schedule Revised Date:   Not reported

Map ID  
Direction  
Distance  
Elevation

MAP FINDINGS

Site

Database(s)

EDR ID Number  
EPA ID Number

**VALSPAR COATINGS (Continued)**

**1001205268**

**SWEEPS UST:**

Name: LILY INDUSTRIAL COATINGS  
Address: 901 W UNION ST  
City: MONTEBELLO  
Status: Active  
Comp Number: 10569  
Number: 9  
Board Of Equalization: 44-008930  
Referral Date: 06-30-89  
Action Date: Not reported  
Created Date: 06-30-89  
Owner Tank Id: Not reported  
SWRCB Tank Id: 19-000-010569-000001  
Tank Status: A  
Capacity: Not reported  
Active Date: 06-30-89  
Tank Use: UNKNOWN  
STG: W  
Content: Not reported  
Number Of Tanks: 24

Name: LILY INDUSTRIAL COATINGS  
Address: 901 W UNION ST  
City: MONTEBELLO  
Status: Active  
Comp Number: 10569  
Number: 9  
Board Of Equalization: 44-008930  
Referral Date: 06-30-89  
Action Date: Not reported  
Created Date: 06-30-89  
Owner Tank Id: Not reported  
SWRCB Tank Id: 19-000-010569-000002  
Tank Status: A  
Capacity: Not reported  
Active Date: 06-30-89  
Tank Use: UNKNOWN  
STG: W  
Content: Not reported  
Number Of Tanks: Not reported

Name: LILY INDUSTRIAL COATINGS  
Address: 901 W UNION ST  
City: MONTEBELLO  
Status: Active  
Comp Number: 10569  
Number: 9  
Board Of Equalization: 44-008930  
Referral Date: 06-30-89  
Action Date: Not reported  
Created Date: 06-30-89  
Owner Tank Id: Not reported  
SWRCB Tank Id: 19-000-010569-000003  
Tank Status: A  
Capacity: Not reported  
Active Date: 06-30-89  
Tank Use: UNKNOWN

Map ID  
Direction  
Distance  
Elevation

MAP FINDINGS

Site

Database(s)

EDR ID Number  
EPA ID Number

**VALSPAR COATINGS (Continued)**

**1001205268**

STG: W  
Content: Not reported  
Number Of Tanks: Not reported

Name: LILY INDUSTRIAL COATINGS  
Address: 901 W UNION ST  
City: MONTEBELLO  
Status: Active  
Comp Number: 10569  
Number: 9  
Board Of Equalization: 44-008930  
Referral Date: 06-30-89  
Action Date: Not reported  
Created Date: 06-30-89  
Owner Tank Id: Not reported  
SWRCB Tank Id: 19-000-010569-000004  
Tank Status: A  
Capacity: Not reported  
Active Date: 06-30-89  
Tank Use: UNKNOWN  
STG: W  
Content: Not reported  
Number Of Tanks: Not reported

Name: LILY INDUSTRIAL COATINGS  
Address: 901 W UNION ST  
City: MONTEBELLO  
Status: Active  
Comp Number: 10569  
Number: 9  
Board Of Equalization: 44-008930  
Referral Date: 06-30-89  
Action Date: Not reported  
Created Date: 06-30-89  
Owner Tank Id: Not reported  
SWRCB Tank Id: 19-000-010569-000005  
Tank Status: A  
Capacity: Not reported  
Active Date: 06-30-89  
Tank Use: UNKNOWN  
STG: W  
Content: Not reported  
Number Of Tanks: Not reported

Name: LILY INDUSTRIAL COATINGS  
Address: 901 W UNION ST  
City: MONTEBELLO  
Status: Active  
Comp Number: 10569  
Number: 9  
Board Of Equalization: 44-008930  
Referral Date: 06-30-89  
Action Date: Not reported  
Created Date: 06-30-89  
Owner Tank Id: Not reported  
SWRCB Tank Id: 19-000-010569-000006  
Tank Status: A

Map ID  
Direction  
Distance  
Elevation

MAP FINDINGS

Site

Database(s)

EDR ID Number  
EPA ID Number

**VALSPAR COATINGS (Continued)**

**1001205268**

Capacity: Not reported  
Active Date: 06-30-89  
Tank Use: UNKNOWN  
STG: W  
Content: Not reported  
Number Of Tanks: Not reported

Name: LILY INDUSTRIAL COATINGS  
Address: 901 W UNION ST  
City: MONTEBELLO  
Status: Active  
Comp Number: 10569  
Number: 9  
Board Of Equalization: 44-008930  
Referral Date: 06-30-89  
Action Date: Not reported  
Created Date: 06-30-89  
Owner Tank Id: Not reported  
SWRCB Tank Id: 19-000-010569-000007  
Tank Status: A  
Capacity: Not reported  
Active Date: 06-30-89  
Tank Use: UNKNOWN  
STG: W  
Content: Not reported  
Number Of Tanks: Not reported

Name: LILY INDUSTRIAL COATINGS  
Address: 901 W UNION ST  
City: MONTEBELLO  
Status: Active  
Comp Number: 10569  
Number: 9  
Board Of Equalization: 44-008930  
Referral Date: 06-30-89  
Action Date: Not reported  
Created Date: 06-30-89  
Owner Tank Id: Not reported  
SWRCB Tank Id: 19-000-010569-000008  
Tank Status: A  
Capacity: Not reported  
Active Date: 06-30-89  
Tank Use: UNKNOWN  
STG: W  
Content: Not reported  
Number Of Tanks: Not reported

Name: LILY INDUSTRIAL COATINGS  
Address: 901 W UNION ST  
City: MONTEBELLO  
Status: Active  
Comp Number: 10569  
Number: 9  
Board Of Equalization: 44-008930  
Referral Date: 06-30-89  
Action Date: Not reported  
Created Date: 06-30-89

Map ID  
Direction  
Distance  
Elevation

MAP FINDINGS

Site

Database(s)

EDR ID Number  
EPA ID Number

**VALSPAR COATINGS (Continued)**

**1001205268**

Owner Tank Id: Not reported  
SWRCB Tank Id: 19-000-010569-000009  
Tank Status: A  
Capacity: Not reported  
Active Date: 06-30-89  
Tank Use: UNKNOWN  
STG: W  
Content: Not reported  
Number Of Tanks: Not reported

Name: LILY INDUSTRIAL COATINGS  
Address: 901 W UNION ST  
City: MONTEBELLO  
Status: Active  
Comp Number: 10569  
Number: 9  
Board Of Equalization: 44-008930  
Referral Date: 06-30-89  
Action Date: Not reported  
Created Date: 06-30-89  
Owner Tank Id: Not reported  
SWRCB Tank Id: 19-000-010569-000010  
Tank Status: A  
Capacity: Not reported  
Active Date: 06-30-89  
Tank Use: UNKNOWN  
STG: W  
Content: Not reported  
Number Of Tanks: Not reported

Name: LILY INDUSTRIAL COATINGS  
Address: 901 W UNION ST  
City: MONTEBELLO  
Status: Active  
Comp Number: 10569  
Number: 9  
Board Of Equalization: 44-008930  
Referral Date: 06-30-89  
Action Date: Not reported  
Created Date: 06-30-89  
Owner Tank Id: Not reported  
SWRCB Tank Id: 19-000-010569-000011  
Tank Status: A  
Capacity: Not reported  
Active Date: 06-30-89  
Tank Use: UNKNOWN  
STG: W  
Content: Not reported  
Number Of Tanks: Not reported

Name: LILY INDUSTRIAL COATINGS  
Address: 901 W UNION ST  
City: MONTEBELLO  
Status: Active  
Comp Number: 10569  
Number: 9  
Board Of Equalization: 44-008930

Map ID  
Direction  
Distance  
Elevation

MAP FINDINGS

Site

Database(s)

EDR ID Number  
EPA ID Number

**VALSPAR COATINGS (Continued)**

**1001205268**

Referral Date: 06-30-89  
Action Date: Not reported  
Created Date: 06-30-89  
Owner Tank Id: Not reported  
SWRCB Tank Id: 19-000-010569-000012  
Tank Status: A  
Capacity: Not reported  
Active Date: 06-30-89  
Tank Use: UNKNOWN  
STG: W  
Content: Not reported  
Number Of Tanks: Not reported

Name: LILY INDUSTRIAL COATINGS  
Address: 901 W UNION ST  
City: MONTEBELLO  
Status: Active  
Comp Number: 10569  
Number: 9  
Board Of Equalization: 44-008930  
Referral Date: 06-30-89  
Action Date: Not reported  
Created Date: 06-30-89  
Owner Tank Id: Not reported  
SWRCB Tank Id: 19-000-010569-000013  
Tank Status: A  
Capacity: Not reported  
Active Date: 06-30-89  
Tank Use: UNKNOWN  
STG: W  
Content: Not reported  
Number Of Tanks: Not reported

Name: LILY INDUSTRIAL COATINGS  
Address: 901 W UNION ST  
City: MONTEBELLO  
Status: Active  
Comp Number: 10569  
Number: 9  
Board Of Equalization: 44-008930  
Referral Date: 06-30-89  
Action Date: Not reported  
Created Date: 06-30-89  
Owner Tank Id: Not reported  
SWRCB Tank Id: 19-000-010569-000014  
Tank Status: A  
Capacity: Not reported  
Active Date: 06-30-89  
Tank Use: UNKNOWN  
STG: W  
Content: Not reported  
Number Of Tanks: Not reported

Name: LILY INDUSTRIAL COATINGS  
Address: 901 W UNION ST  
City: MONTEBELLO  
Status: Active



Map ID  
Direction  
Distance  
Elevation

MAP FINDINGS

Site

Database(s)

EDR ID Number  
EPA ID Number

**VALSPAR COATINGS (Continued)**

**1001205268**

Comp Number: 10569  
Number: 9  
Board Of Equalization: 44-008930  
Referral Date: 06-30-89  
Action Date: Not reported  
Created Date: 06-30-89  
Owner Tank Id: Not reported  
SWRCB Tank Id: 19-000-010569-000015  
Tank Status: A  
Capacity: Not reported  
Active Date: 06-30-89  
Tank Use: UNKNOWN  
STG: W  
Content: Not reported  
Number Of Tanks: Not reported

Name: LILY INDUSTRIAL COATINGS  
Address: 901 W UNION ST  
City: MONTEBELLO  
Status: Active  
Comp Number: 10569  
Number: 9  
Board Of Equalization: 44-008930  
Referral Date: 06-30-89  
Action Date: Not reported  
Created Date: 06-30-89  
Owner Tank Id: Not reported  
SWRCB Tank Id: 19-000-010569-000016  
Tank Status: A  
Capacity: Not reported  
Active Date: 06-30-89  
Tank Use: UNKNOWN  
STG: W  
Content: Not reported  
Number Of Tanks: Not reported

Name: LILY INDUSTRIAL COATINGS  
Address: 901 W UNION ST  
City: MONTEBELLO  
Status: Active  
Comp Number: 10569  
Number: 9  
Board Of Equalization: 44-008930  
Referral Date: 06-30-89  
Action Date: Not reported  
Created Date: 06-30-89  
Owner Tank Id: Not reported  
SWRCB Tank Id: 19-000-010569-000017  
Tank Status: A  
Capacity: Not reported  
Active Date: 06-30-89  
Tank Use: UNKNOWN  
STG: W  
Content: Not reported  
Number Of Tanks: Not reported

Name: LILY INDUSTRIAL COATINGS

Map ID  
Direction  
Distance  
Elevation

MAP FINDINGS

Site

Database(s)

EDR ID Number  
EPA ID Number

**VALSPAR COATINGS (Continued)**

**1001205268**

Address: 901 W UNION ST  
City: MONTEBELLO  
Status: Active  
Comp Number: 10569  
Number: 9  
Board Of Equalization: 44-008930  
Referral Date: 06-30-89  
Action Date: Not reported  
Created Date: 06-30-89  
Owner Tank Id: Not reported  
SWRCB Tank Id: 19-000-010569-000018  
Tank Status: A  
Capacity: Not reported  
Active Date: 06-30-89  
Tank Use: UNKNOWN  
STG: W  
Content: Not reported  
Number Of Tanks: Not reported

Name: LILY INDUSTRIAL COATINGS  
Address: 901 W UNION ST  
City: MONTEBELLO  
Status: Active  
Comp Number: 10569  
Number: 9  
Board Of Equalization: 44-008930  
Referral Date: 06-30-89  
Action Date: Not reported  
Created Date: 06-30-89  
Owner Tank Id: Not reported  
SWRCB Tank Id: 19-000-010569-000019  
Tank Status: A  
Capacity: Not reported  
Active Date: 06-30-89  
Tank Use: UNKNOWN  
STG: W  
Content: Not reported  
Number Of Tanks: Not reported

Name: LILY INDUSTRIAL COATINGS  
Address: 901 W UNION ST  
City: MONTEBELLO  
Status: Active  
Comp Number: 10569  
Number: 9  
Board Of Equalization: 44-008930  
Referral Date: 06-30-89  
Action Date: Not reported  
Created Date: 06-30-89  
Owner Tank Id: Not reported  
SWRCB Tank Id: 19-000-010569-000020  
Tank Status: A  
Capacity: Not reported  
Active Date: 06-30-89  
Tank Use: UNKNOWN  
STG: W  
Content: Not reported

Map ID  
Direction  
Distance  
Elevation

MAP FINDINGS

Site

Database(s)

EDR ID Number  
EPA ID Number

**VALSPAR COATINGS (Continued)**

**1001205268**

Number Of Tanks: Not reported

Name: LILY INDUSTRIAL COATINGS  
Address: 901 W UNION ST  
City: MONTEBELLO  
Status: Active  
Comp Number: 10569  
Number: 9  
Board Of Equalization: 44-008930  
Referral Date: 06-30-89  
Action Date: Not reported  
Created Date: 06-30-89  
Owner Tank Id: Not reported  
SWRCB Tank Id: 19-000-010569-000021  
Tank Status: A  
Capacity: Not reported  
Active Date: 06-30-89  
Tank Use: UNKNOWN  
STG: W  
Content: Not reported  
Number Of Tanks: Not reported

Name: LILY INDUSTRIAL COATINGS  
Address: 901 W UNION ST  
City: MONTEBELLO  
Status: Active  
Comp Number: 10569  
Number: 9  
Board Of Equalization: 44-008930  
Referral Date: 06-30-89  
Action Date: Not reported  
Created Date: 06-30-89  
Owner Tank Id: Not reported  
SWRCB Tank Id: 19-000-010569-000022  
Tank Status: A  
Capacity: Not reported  
Active Date: 06-30-89  
Tank Use: UNKNOWN  
STG: W  
Content: Not reported  
Number Of Tanks: Not reported

Name: LILY INDUSTRIAL COATINGS  
Address: 901 W UNION ST  
City: MONTEBELLO  
Status: Active  
Comp Number: 10569  
Number: 9  
Board Of Equalization: 44-008930  
Referral Date: 06-30-89  
Action Date: Not reported  
Created Date: 06-30-89  
Owner Tank Id: Not reported  
SWRCB Tank Id: 19-000-010569-000023  
Tank Status: A  
Capacity: Not reported  
Active Date: 06-30-89

Map ID  
Direction  
Distance  
Elevation

MAP FINDINGS

Site

Database(s)

EDR ID Number  
EPA ID Number

**VALSPAR COATINGS (Continued)**

**1001205268**

Tank Use: UNKNOWN  
STG: W  
Content: Not reported  
Number Of Tanks: Not reported

Name: LILY INDUSTRIAL COATINGS  
Address: 901 W UNION ST  
City: MONTEBELLO  
Status: Active  
Comp Number: 10569  
Number: 9  
Board Of Equalization: 44-008930  
Referral Date: 06-30-89  
Action Date: Not reported  
Created Date: 06-30-89  
Owner Tank Id: Not reported  
SWRCB Tank Id: 19-000-010569-000024  
Tank Status: A  
Capacity: Not reported  
Active Date: 06-30-89  
Tank Use: UNKNOWN  
STG: W  
Content: Not reported  
Number Of Tanks: Not reported

**EMI:**

Name: LILLY INDUSTRIAL COATINGS INC  
Address: 901 W UNION ST  
City,State,Zip: MONTEBELLO, CA  
Year: 1987  
County Code: 19  
Air Basin: SC  
Facility ID: 10236  
Air District Name: SC  
SIC Code: 2851  
Air District Name: SOUTH COAST AQMD  
Community Health Air Pollution Info System: Not reported  
Consolidated Emission Reporting Rule: Not reported  
Total Organic Hydrocarbon Gases Tons/Yr: 21  
Reactive Organic Gases Tons/Yr: 21  
Carbon Monoxide Emissions Tons/Yr: 0  
NOX - Oxides of Nitrogen Tons/Yr: 0  
SOX - Oxides of Sulphur Tons/Yr: 0  
Particulate Matter Tons/Yr: 3  
Part. Matter 10 Micrometers and Smllr Tons/Yr:3

Name: LILLY INDUSTRIAL COATINGS INC  
Address: 901 W UNION ST  
City,State,Zip: MONTEBELLO, CA  
Year: 1990  
County Code: 19  
Air Basin: SC  
Facility ID: 10236  
Air District Name: SC  
SIC Code: 2851  
Air District Name: SOUTH COAST AQMD  
Community Health Air Pollution Info System: Not reported

Map ID  
Direction  
Distance  
Elevation

MAP FINDINGS

Site

Database(s)

EDR ID Number  
EPA ID Number

**VALSPAR COATINGS (Continued)**

**1001205268**

Consolidated Emission Reporting Rule: Not reported  
Total Organic Hydrocarbon Gases Tons/Yr: 22  
Reactive Organic Gases Tons/Yr: 7  
Carbon Monoxide Emissions Tons/Yr: 6  
NOX - Oxides of Nitrogen Tons/Yr: 0  
SOX - Oxides of Sulphur Tons/Yr: 0  
Particulate Matter Tons/Yr: 4  
Part. Matter 10 Micrometers and Smlr Tons/Yr:4

Name: LILLY INDUSTRIES INC  
Address: 901 W UNION ST  
City,State,Zip: MONTEBELLO, CA  
Year: 1995  
County Code: 19  
Air Basin: SC  
Facility ID: 10236  
Air District Name: SC  
SIC Code: 2851  
Air District Name: SOUTH COAST AQMD  
Community Health Air Pollution Info System: Not reported  
Consolidated Emission Reporting Rule: Not reported  
Total Organic Hydrocarbon Gases Tons/Yr: 19  
Reactive Organic Gases Tons/Yr: 14  
Carbon Monoxide Emissions Tons/Yr: 0  
NOX - Oxides of Nitrogen Tons/Yr: 0  
SOX - Oxides of Sulphur Tons/Yr: 0  
Particulate Matter Tons/Yr: 3  
Part. Matter 10 Micrometers and Smlr Tons/Yr:3

Name: LILLY INDUSTRIES INC  
Address: 901 W UNION ST  
City,State,Zip: MONTEBELLO, CA  
Year: 1996  
County Code: 19  
Air Basin: SC  
Facility ID: 10236  
Air District Name: SC  
SIC Code: 2851  
Air District Name: SOUTH COAST AQMD  
Community Health Air Pollution Info System: Not reported  
Consolidated Emission Reporting Rule: Not reported  
Total Organic Hydrocarbon Gases Tons/Yr: 184  
Reactive Organic Gases Tons/Yr: 17  
Carbon Monoxide Emissions Tons/Yr: 0  
NOX - Oxides of Nitrogen Tons/Yr: 0  
SOX - Oxides of Sulphur Tons/Yr: 0  
Particulate Matter Tons/Yr: 3  
Part. Matter 10 Micrometers and Smlr Tons/Yr:3

Name: LILLY INDUSTRIES INC  
Address: 901 W UNION ST  
City,State,Zip: MONTEBELLO, CA  
Year: 1997  
County Code: 19  
Air Basin: SC  
Facility ID: 10236  
Air District Name: SC

Map ID  
Direction  
Distance  
Elevation

MAP FINDINGS

Site

Database(s)

EDR ID Number  
EPA ID Number

**VALSPAR COATINGS (Continued)**

**1001205268**

SIC Code: 2851  
Air District Name: SOUTH COAST AQMD  
Community Health Air Pollution Info System: Not reported  
Consolidated Emission Reporting Rule: Not reported  
Total Organic Hydrocarbon Gases Tons/Yr: 19  
Reactive Organic Gases Tons/Yr: 18  
Carbon Monoxide Emissions Tons/Yr: 0  
NOX - Oxides of Nitrogen Tons/Yr: 0  
SOX - Oxides of Sulphur Tons/Yr: 0  
Particulate Matter Tons/Yr: 5  
Part. Matter 10 Micrometers and Smllr Tons/Yr:4

Name: LILLY INDUSTRIES INC  
Address: 901 W UNION ST  
City,State,Zip: MONTEBELLO, CA  
Year: 1998  
County Code: 19  
Air Basin: SC  
Facility ID: 10236  
Air District Name: SC  
SIC Code: 2851  
Air District Name: SOUTH COAST AQMD  
Community Health Air Pollution Info System: Not reported  
Consolidated Emission Reporting Rule: Not reported  
Total Organic Hydrocarbon Gases Tons/Yr: 19  
Reactive Organic Gases Tons/Yr: 18  
Carbon Monoxide Emissions Tons/Yr: 0  
NOX - Oxides of Nitrogen Tons/Yr: 0  
SOX - Oxides of Sulphur Tons/Yr: 0  
Particulate Matter Tons/Yr: 5  
Part. Matter 10 Micrometers and Smllr Tons/Yr:4

Name: LILLY INDUSTRIES INC  
Address: 901 W UNION ST  
City,State,Zip: MONTEBELLO, CA  
Year: 1999  
County Code: 19  
Air Basin: SC  
Facility ID: 10236  
Air District Name: SC  
SIC Code: 2851  
Air District Name: SOUTH COAST AQMD  
Community Health Air Pollution Info System: Not reported  
Consolidated Emission Reporting Rule: Not reported  
Total Organic Hydrocarbon Gases Tons/Yr: 19  
Reactive Organic Gases Tons/Yr: 18  
Carbon Monoxide Emissions Tons/Yr: 0  
NOX - Oxides of Nitrogen Tons/Yr: 0  
SOX - Oxides of Sulphur Tons/Yr: 0  
Particulate Matter Tons/Yr: 5  
Part. Matter 10 Micrometers and Smllr Tons/Yr:4

Name: LILLY INDUSTRIES INC  
Address: 901 W UNION ST  
City,State,Zip: MONTEBELLO, CA  
Year: 2000  
County Code: 19

Map ID  
 Direction  
 Distance  
 Elevation

MAP FINDINGS

Site

Database(s)

EDR ID Number  
 EPA ID Number

**VALSPAR COATINGS (Continued)**

**1001205268**

Air Basin: SC  
 Facility ID: 10236  
 Air District Name: SC  
 SIC Code: 2851  
 Air District Name: SOUTH COAST AQMD  
 Community Health Air Pollution Info System: Not reported  
 Consolidated Emission Reporting Rule: Not reported  
 Total Organic Hydrocarbon Gases Tons/Yr: 19  
 Reactive Organic Gases Tons/Yr: 18  
 Carbon Monoxide Emissions Tons/Yr: 0  
 NOX - Oxides of Nitrogen Tons/Yr: 0  
 SOX - Oxides of Sulphur Tons/Yr: 0  
 Particulate Matter Tons/Yr: 5  
 Part. Matter 10 Micrometers and Smllr Tons/Yr:4

LA Co. Site Mitigation:

Name: VALSPAR COATINGS  
 Address: 901 W UNION ST  
 City,State,Zip: MONTEBELLO, CA 90640  
 Facility ID: Not reported  
 Status: Not reported  
 Site ID: SD0000268  
 Jurisdiction: Not reported  
 Case ID: RO0001269  
 Abated: No  
 Assigned To: Richard Clark  
 Entered Date: Not reported  
 Abated Date: Not reported

**T121**  
**ENE**  
**1/4-1/2**  
**0.365 mi.**  
**1929 ft.**  
  
**Relative:**  
**Higher**  
  
**Actual:**  
**169 ft.**

**E.P.S D/B/A VALSPA**  
**901 UNION STREET**  
**MONTEBELLO, CA 90640**  
  
**Site 2 of 2 in cluster T**

**RCRA-LQG 1000293388**  
**LUST CAD008335366**  
**CPS-SLIC**  
**RAATS**  
**ICIS**  
**US AIRS**  
**Cortese**  
**HIST CORTESE**  
**LOS ANGELES CO. HMS**  
**CERS**

RCRA-LQG:

Date Form Received by Agency: 2012-02-22 00:00:00.0  
 Handler Name: ENGINEERED POLYMER SOLUTION INC D/B/A VALSPAR COATING  
 Handler Address: 901 WEST UNION STREET  
 Handler City,State,Zip: MONTEBELLO, CA 90640-6524  
 EPA ID: CAD008335366  
 Contact Name: EDGAR HERRERA  
 Contact Address: E. SLAUSON AVE  
 Contact City,State,Zip: LOS ANGELES, CA 90040  
 Contact Telephone: 323-889-2533  
 Contact Fax: Not reported  
 Contact Email: EHERRERA@VALSPAR.COM  
 Contact Title: HSE MANAGER  
 EPA Region: 09  
 Land Type: Private  
 Federal Waste Generator Description: Large Quantity Generator  
 Non-Notifier: Not reported

Map ID  
 Direction  
 Distance  
 Elevation

MAP FINDINGS

Site

Database(s)

EDR ID Number  
 EPA ID Number

**E.P.S D/B/A VALSPA (Continued)**

**1000293388**

Biennial Report Cycle:	2011
Accessibility:	Not reported
Active Site Indicator:	Handler Activities
State District Owner:	Not reported
State District:	Not reported
Mailing Address:	E. SLAUSON AVE.
Mailing City, State, Zip:	LOS ANGELES, CA 90040
Owner Name:	VALSPAR CORPORATION
Owner Type:	County
Operator Name:	EDGAR HERRERA
Operator Type:	Private
Short-Term Generator Activity:	No
Importer Activity:	No
Mixed Waste Generator:	No
Transporter Activity:	No
Transfer Facility Activity:	No
Recycler Activity with Storage:	No
Small Quantity On-Site Burner Exemption:	No
Smelting Melting and Refining Furnace Exemption:	No
Underground Injection Control:	No
Off-Site Waste Receipt:	No
Universal Waste Indicator:	No
Universal Waste Destination Facility:	No
Federal Universal Waste:	No
Active Site Fed-Reg Treatment Storage and Disposal Facility:	Not reported
Active Site Converter Treatment storage and Disposal Facility:	Not reported
Active Site State-Reg Treatment Storage and Disposal Facility:	Not reported
Active Site State-Reg Handler:	---
Federal Facility Indicator:	Not reported
Hazardous Secondary Material Indicator:	NN
Sub-Part K Indicator:	Not reported
Commercial TSD Indicator:	No
Treatment Storage and Disposal Type:	Not reported
2018 GPRA Permit Baseline:	Not on the Baseline
2018 GPRA Renewals Baseline:	Not on the Baseline
Permit Renewals Workload Universe:	Not reported
Permit Workload Universe:	Not reported
Permit Progress Universe:	Not reported
Post-Closure Workload Universe:	Not reported
Closure Workload Universe:	Not reported
202 GPRA Corrective Action Baseline:	No
Corrective Action Workload Universe:	No
Subject to Corrective Action Universe:	No
Non-TSDs Where RCRA CA has Been Imposed Universe:	No
TSDs Potentially Subject to CA Under 3004 (u)/(v) Universe:	No
TSDs Only Subject to CA under Discretionary Auth Universe:	No
Corrective Action Priority Ranking:	No NCAPS ranking
Environmental Control Indicator:	No
Institutional Control Indicator:	No
Human Exposure Controls Indicator:	N/A
Groundwater Controls Indicator:	N/A
Operating TSD Universe:	Not reported
Full Enforcement Universe:	Not reported
Significant Non-Complier Universe:	No
Unaddressed Significant Non-Complier Universe:	No
Addressed Significant Non-Complier Universe:	No
Significant Non-Complier With a Compliance Schedule Universe:	No



Map ID  
Direction  
Distance  
Elevation

MAP FINDINGS

Site

Database(s)

EDR ID Number  
EPA ID Number

**E.P.S D/B/A VALSPA (Continued)**

**1000293388**

Financial Assurance Required:	Not reported
Handler Date of Last Change:	2012-11-06 13:57:46.0
Recognized Trader-Importer:	No
Recognized Trader-Exporter:	No
Importer of Spent Lead Acid Batteries:	No
Exporter of Spent Lead Acid Batteries:	No
Recycler Activity Without Storage:	Not reported
Manifest Broker:	Not reported
Sub-Part P Indicator:	Not reported

Biennial: List of Years

Year: 2011

Click Here for Biennial Reporting System Data:  
Year: 2009

Click Here for Biennial Reporting System Data:  
Year: 2007

Click Here for Biennial Reporting System Data:  
Year: 2005

Click Here for Biennial Reporting System Data:  
Year: 2001

Click Here for Biennial Reporting System Data:

Hazardous Waste Summary:

Waste Code: D001  
Waste Description: IGNITABLE WASTE

Waste Code: D002  
Waste Description: CORROSIVE WASTE

Waste Code: D007  
Waste Description: CHROMIUM

Waste Code: D008  
Waste Description: LEAD

Waste Code: D035  
Waste Description: METHYL ETHYL KETONE

Waste Code: F002  
Waste Description: THE FOLLOWING SPENT HALOGENATED SOLVENTS: TETRACHLOROETHYLENE, METHYLENE CHLORIDE, TRICHLOROETHYLENE, 1,1,1-TRICHLOROETHANE, CHLOROBENZENE, 1,1,2-TRICHLORO-1,2,2-TRIFLUOROETHANE, ORTHO-DICHLOROETHANE, TRICHLOROETHANE; ALL SPENT SOLVENT MIXTURES/BLENDS CONTAINING, BEFORE USE, A TOTAL OF TEN PERCENT OR MORE (BY VOLUME) OF ONE OR MORE OF THE ABOVE HALOGENATED SOLVENTS OR THOSE SOLVENTS LISTED IN F001, F004, AND F005; AND STILL BOTTOMS FROM THE RECOVERY OF THESE SPENT SOLVENTS AND SPENT SOLVENT MIXTURES.

Waste Code: F003  
Waste Description: THE FOLLOWING SPENT NONHALOGENATED SOLVENTS: XYLENE, ACETONE, ETHYL

Map ID  
Direction  
Distance  
Elevation

MAP FINDINGS

Site

Database(s)

EDR ID Number  
EPA ID Number

**E.P.S D/B/A VALSPA (Continued)**

**1000293388**

ACETATE, ETHYL BENZENE, ETHYL ETHER, METHYL ISOBUTYL KETONE, N-BUTYL ALCOHOL, CYCLOHEXANONE, AND METHANOL; ALL SPENT SOLVENT MIXTURES/BLENDS CONTAINING, BEFORE USE, ONLY THE ABOVE SPENT NONHALOGENATED SOLVENTS; AND ALL SPENT SOLVENT MIXTURES/BLENDS CONTAINING, BEFORE USE, ONE OR MORE OF THE ABOVE NONHALOGENATED SOLVENTS, AND A TOTAL OF TEN PERCENT OR MORE (BY VOLUME) OF ONE OR MORE OF THOSE SOLVENTS LISTED IN F001, F002, F004, AND F005; AND STILL BOTTOMS FROM THE RECOVERY OF THESE SPENT SOLVENTS AND SPENT SOLVENT MIXTURES.

Waste Code: F005  
Waste Description: THE FOLLOWING SPENT NONHALOGENATED SOLVENTS: TOLUENE, METHYL ETHYL KETONE, CARBON DISULFIDE, ISOBUTANOL, PYRIDINE, BENZENE, 2-ETHOXYETHANOL, AND 2-NITROPROPANE; ALL SPENT SOLVENT MIXTURES/BLENDS CONTAINING, BEFORE USE, A TOTAL OF TEN PERCENT OR MORE (BY VOLUME) OF ONE OR MORE OF THE ABOVE NONHALOGENATED SOLVENTS OR THOSE SOLVENTS LISTED IN F001, F002, OR F004; AND STILL BOTTOMS FROM THE RECOVERY OF THESE SPENT SOLVENTS AND SPENT SOLVENT MIXTURES.

Waste Code: F035  
Waste Description: WASTEWATERS, PROCESS RESIDUALS, PRESERVATIVE DRIPPAGE, AND SPENT FORMULATIONS FROM WOOD PRESERVING PROCESSES GENERATED AT PLANTS THAT USE INORGANIC PRESERVATIVES CONTAINING ARSENIC OR CHROMIUM. THIS LISTING DOES NOT INCLUDE K001 BOTTOM SEDIMENT SLUDGE FROM THE TREATMENT OF WASTEWATER FROM WOOD PRESERVING PROCESSES THAT USE CREOSOTE AND/OR PENTACHLOROPHENOL.

Handler - Owner Operator:  
Owner/Operator Indicator:  
Owner/Operator Name:  
Legal Status:  
Date Became Current:  
Date Ended Current:  
Owner/Operator Address:  
Owner/Operator City,State,Zip:  
Owner/Operator Telephone:  
Owner/Operator Telephone Ext:  
Owner/Operator Fax:  
Owner/Operator Email:

Owner  
VALSPAR CORPORATION  
County  
2012-03-24 00:00:00.  
Not reported  
PO BOX 1461  
MINEAPOLIS, MN 55440  
323-889-2533  
Not reported  
Not reported  
Not reported

Owner/Operator Indicator:  
Owner/Operator Name:  
Legal Status:  
Date Became Current:  
Date Ended Current:  
Owner/Operator Address:  
Owner/Operator City,State,Zip:  
Owner/Operator Telephone:  
Owner/Operator Telephone Ext:  
Owner/Operator Fax:  
Owner/Operator Email:

Operator  
EDGAR HERRERA  
Private  
2012-01-01 00:00:00.  
Not reported  
5523 E. SLAUSON AVE.  
LOS ANGELES, CA 90040  
323-889-2533  
Not reported  
Not reported  
Not reported

Owner/Operator Indicator:  
Owner/Operator Name:  
Legal Status:  
Date Became Current:  
Date Ended Current:

Owner  
VALSPAR CORPORATION  
Private  
2001-03-24 00:00:00.  
Not reported

Map ID  
Direction  
Distance  
Elevation

MAP FINDINGS

Site

Database(s)

EDR ID Number  
EPA ID Number

**E.P.S D/B/A VALSPA (Continued)**

**1000293388**

Owner/Operator Address: P.O. BOX 1461  
Owner/Operator City,State,Zip: MINNEAPOLIS, MN 55440  
Owner/Operator Telephone: 800-825-7727  
Owner/Operator Telephone Ext: Not reported  
Owner/Operator Fax: Not reported  
Owner/Operator Email: Not reported

Owner/Operator Indicator: Owner  
Owner/Operator Name: ENGINEERED POLYMER SOLUTIONS  
Legal Status: Private  
Date Became Current: Not reported  
Date Ended Current: Not reported  
Owner/Operator Address: 1101 S 3RD ST  
Owner/Operator City,State,Zip: MINNEAPOLIS, MN 55415  
Owner/Operator Telephone: 612-332-7371  
Owner/Operator Telephone Ext: Not reported  
Owner/Operator Fax: Not reported  
Owner/Operator Email: Not reported

Owner/Operator Indicator: Owner  
Owner/Operator Name: VALSPAR CORPORATION  
Legal Status: Private  
Date Became Current: 2001-03-24 00:00:00.  
Date Ended Current: Not reported  
Owner/Operator Address: 1101 S THIRD STREET  
Owner/Operator City,State,Zip: MINNEAPOLIS, MN 55415  
Owner/Operator Telephone: Not reported  
Owner/Operator Telephone Ext: Not reported  
Owner/Operator Fax: Not reported  
Owner/Operator Email: Not reported

Owner/Operator Indicator: Owner  
Owner/Operator Name: VALSPAR CORPORATION  
Legal Status: Private  
Date Became Current: 2001-03-24 00:00:00.  
Date Ended Current: Not reported  
Owner/Operator Address: 1101 S THIRD STREET  
Owner/Operator City,State,Zip: MINNEAPOLIS, MN 55415  
Owner/Operator Telephone: Not reported  
Owner/Operator Telephone Ext: Not reported  
Owner/Operator Fax: Not reported  
Owner/Operator Email: Not reported

Owner/Operator Indicator: Operator  
Owner/Operator Name: DOUGLAS JOHNSON  
Legal Status: Private  
Date Became Current: 2007-06-11 00:00:00.  
Date Ended Current: Not reported  
Owner/Operator Address: Not reported  
Owner/Operator City,State,Zip: Not reported  
Owner/Operator Telephone: Not reported  
Owner/Operator Telephone Ext: Not reported  
Owner/Operator Fax: Not reported  
Owner/Operator Email: Not reported

Owner/Operator Indicator: Operator  
Owner/Operator Name: DOUGLAS JOHNSON

Map ID  
Direction  
Distance  
Elevation

MAP FINDINGS

Site

Database(s)

EDR ID Number  
EPA ID Number

**E.P.S D/B/A VALSPA (Continued)**

**1000293388**

Legal Status:	Private
Date Became Current:	2007-06-11 00:00:00.
Date Ended Current:	Not reported
Owner/Operator Address:	Not reported
Owner/Operator City,State,Zip:	Not reported
Owner/Operator Telephone:	Not reported
Owner/Operator Telephone Ext:	Not reported
Owner/Operator Fax:	Not reported
Owner/Operator Email:	Not reported
Owner/Operator Indicator:	Operator
Owner/Operator Name:	FRED CASEY
Legal Status:	Private
Date Became Current:	2001-06-01 00:00:00.
Date Ended Current:	Not reported
Owner/Operator Address:	Not reported
Owner/Operator City,State,Zip:	Not reported
Owner/Operator Telephone:	Not reported
Owner/Operator Telephone Ext:	Not reported
Owner/Operator Fax:	Not reported
Owner/Operator Email:	Not reported
Owner/Operator Indicator:	Operator
Owner/Operator Name:	FRED CASEY
Legal Status:	Private
Date Became Current:	2001-06-01 00:00:00.
Date Ended Current:	Not reported
Owner/Operator Address:	Not reported
Owner/Operator City,State,Zip:	Not reported
Owner/Operator Telephone:	Not reported
Owner/Operator Telephone Ext:	Not reported
Owner/Operator Fax:	Not reported
Owner/Operator Email:	Not reported
Owner/Operator Indicator:	Owner
Owner/Operator Name:	VALSPAR CORPORATION
Legal Status:	Private
Date Became Current:	2001-03-24 00:00:00.
Date Ended Current:	Not reported
Owner/Operator Address:	1101 S. THIRD SREET
Owner/Operator City,State,Zip:	MINNEAPOLIS, CA 55415
Owner/Operator Telephone:	Not reported
Owner/Operator Telephone Ext:	Not reported
Owner/Operator Fax:	Not reported
Owner/Operator Email:	Not reported
Owner/Operator Indicator:	Operator
Owner/Operator Name:	NOT REQUIRED
Legal Status:	Private
Date Became Current:	Not reported
Date Ended Current:	Not reported
Owner/Operator Address:	NOT REQUIRED
Owner/Operator City,State,Zip:	NOT REQUIRED, ME 99999
Owner/Operator Telephone:	415-555-1212
Owner/Operator Telephone Ext:	Not reported
Owner/Operator Fax:	Not reported
Owner/Operator Email:	Not reported

Map ID  
Direction  
Distance  
Elevation

MAP FINDINGS

Site

Database(s)

EDR ID Number  
EPA ID Number

**E.P.S D/B/A VALSPA (Continued)**

**1000293388**

Historic Generators:

Receive Date: 2010-02-17 00:00:00.0  
Handler Name: E.P.S D/B/A VALSPA  
Federal Waste Generator Description: Large Quantity Generator  
State District Owner: Not reported  
Large Quantity Handler of Universal Waste: No  
Recognized Trader Importer: No  
Recognized Trader Exporter: No  
Spent Lead Acid Battery Importer: No  
Spent Lead Acid Battery Exporter: No  
Current Record: No  
Non Storage Recycler Activity: Not reported  
Electronic Manifest Broker: Not reported

Receive Date: 2012-02-22 00:00:00.0  
Handler Name: ENGINEERED POLYMER SOLUTION INC D/B/A VALSPAR COATINGS  
Federal Waste Generator Description: Large Quantity Generator  
State District Owner: Not reported  
Large Quantity Handler of Universal Waste: No  
Recognized Trader Importer: No  
Recognized Trader Exporter: No  
Spent Lead Acid Battery Importer: No  
Spent Lead Acid Battery Exporter: No  
Current Record: Yes  
Non Storage Recycler Activity: Not reported  
Electronic Manifest Broker: Not reported

Receive Date: 1996-09-01 00:00:00.0  
Handler Name: E P S DBA VALSPAR COATINGS  
Federal Waste Generator Description: Large Quantity Generator  
State District Owner: Not reported  
Large Quantity Handler of Universal Waste: No  
Recognized Trader Importer: No  
Recognized Trader Exporter: No  
Spent Lead Acid Battery Importer: No  
Spent Lead Acid Battery Exporter: No  
Current Record: No  
Non Storage Recycler Activity: Not reported  
Electronic Manifest Broker: Not reported

Receive Date: 2006-02-16 00:00:00.0  
Handler Name: E.P.S. D/B/A VALSPAR  
Federal Waste Generator Description: Small Quantity Generator  
State District Owner: Not reported  
Large Quantity Handler of Universal Waste: No  
Recognized Trader Importer: No  
Recognized Trader Exporter: No  
Spent Lead Acid Battery Importer: No  
Spent Lead Acid Battery Exporter: No  
Current Record: No  
Non Storage Recycler Activity: Not reported  
Electronic Manifest Broker: Not reported

Receive Date: 2001-12-11 00:00:00.0  
Handler Name: E P S DBA VALSPAR COATINGS  
Federal Waste Generator Description: Large Quantity Generator  
State District Owner: Not reported

Map ID  
Direction  
Distance  
Elevation

MAP FINDINGS

Site

Database(s)

EDR ID Number  
EPA ID Number

**E.P.S D/B/A VALSPA (Continued)**

**1000293388**

Large Quantity Handler of Universal Waste:	No
Recognized Trader Importer:	No
Recognized Trader Exporter:	No
Spent Lead Acid Battery Importer:	No
Spent Lead Acid Battery Exporter:	No
Current Record:	No
Non Storage Recycler Activity:	Not reported
Electronic Manifest Broker:	Not reported
Receive Date:	1990-04-03 00:00:00.0
Handler Name:	LILLY INDUSTRIAL COATINGS INC
Federal Waste Generator Description:	Large Quantity Generator
State District Owner:	Not reported
Large Quantity Handler of Universal Waste:	No
Recognized Trader Importer:	No
Recognized Trader Exporter:	No
Spent Lead Acid Battery Importer:	No
Spent Lead Acid Battery Exporter:	No
Current Record:	No
Non Storage Recycler Activity:	Not reported
Electronic Manifest Broker:	Not reported
Receive Date:	1992-02-28 00:00:00.0
Handler Name:	LILLY INDUSTRIES, INC.
Federal Waste Generator Description:	Large Quantity Generator
State District Owner:	Not reported
Large Quantity Handler of Universal Waste:	No
Recognized Trader Importer:	No
Recognized Trader Exporter:	No
Spent Lead Acid Battery Importer:	No
Spent Lead Acid Battery Exporter:	No
Current Record:	No
Non Storage Recycler Activity:	Not reported
Electronic Manifest Broker:	Not reported
Receive Date:	1994-03-29 00:00:00.0
Handler Name:	LILLY INDUSTRIES INC
Federal Waste Generator Description:	Large Quantity Generator
State District Owner:	Not reported
Large Quantity Handler of Universal Waste:	No
Recognized Trader Importer:	No
Recognized Trader Exporter:	No
Spent Lead Acid Battery Importer:	No
Spent Lead Acid Battery Exporter:	No
Current Record:	No
Non Storage Recycler Activity:	Not reported
Electronic Manifest Broker:	Not reported
Receive Date:	1996-02-29 00:00:00.0
Handler Name:	LILLY INDUSTRIES, INC.
Federal Waste Generator Description:	Large Quantity Generator
State District Owner:	Not reported
Large Quantity Handler of Universal Waste:	No
Recognized Trader Importer:	No
Recognized Trader Exporter:	No
Spent Lead Acid Battery Importer:	No
Spent Lead Acid Battery Exporter:	No

Map ID  
Direction  
Distance  
Elevation

MAP FINDINGS

Site

Database(s)

EDR ID Number  
EPA ID Number

**E.P.S D/B/A VALSPA (Continued)**

**1000293388**

Current Record:	No
Non Storage Recycler Activity:	Not reported
Electronic Manifest Broker:	Not reported
Receive Date:	1999-03-04 00:00:00.0
Handler Name:	LILLY INDUSTRIES, INC.
Federal Waste Generator Description:	Large Quantity Generator
State District Owner:	Not reported
Large Quantity Handler of Universal Waste:	No
Recognized Trader Importer:	No
Recognized Trader Exporter:	No
Spent Lead Acid Battery Importer:	No
Spent Lead Acid Battery Exporter:	No
Current Record:	No
Non Storage Recycler Activity:	Not reported
Electronic Manifest Broker:	Not reported
Receive Date:	2002-02-26 00:00:00.0
Handler Name:	EPS DBA VALSPAR
Federal Waste Generator Description:	Large Quantity Generator
State District Owner:	Not reported
Large Quantity Handler of Universal Waste:	No
Recognized Trader Importer:	No
Recognized Trader Exporter:	No
Spent Lead Acid Battery Importer:	No
Spent Lead Acid Battery Exporter:	No
Current Record:	No
Non Storage Recycler Activity:	Not reported
Electronic Manifest Broker:	Not reported
Receive Date:	2006-02-16 00:00:00.0
Handler Name:	E.P.S. D/B/A VALSPAR
Federal Waste Generator Description:	Large Quantity Generator
State District Owner:	Not reported
Large Quantity Handler of Universal Waste:	No
Recognized Trader Importer:	No
Recognized Trader Exporter:	No
Spent Lead Acid Battery Importer:	No
Spent Lead Acid Battery Exporter:	No
Current Record:	No
Non Storage Recycler Activity:	Not reported
Electronic Manifest Broker:	Not reported
Receive Date:	2008-01-31 00:00:00.0
Handler Name:	E.P.S D/B/A VALSPA
Federal Waste Generator Description:	Large Quantity Generator
State District Owner:	Not reported
Large Quantity Handler of Universal Waste:	No
Recognized Trader Importer:	No
Recognized Trader Exporter:	No
Spent Lead Acid Battery Importer:	No
Spent Lead Acid Battery Exporter:	No
Current Record:	No
Non Storage Recycler Activity:	Not reported
Electronic Manifest Broker:	Not reported

Map ID  
Direction  
Distance  
Elevation

MAP FINDINGS

Site

Database(s)

EDR ID Number  
EPA ID Number

**E.P.S D/B/A VALSPA (Continued)**

**1000293388**

List of NAICS Codes and Descriptions:

NAICS Code: 32551  
NAICS Description: PAINT AND COATING MANUFACTURING

Facility Has Received Notices of Violation:

Found Violation: Yes  
Agency Which Determined Violation: EPA  
Violation Short Description: Generators - General  
Date Violation was Determined: 1992-10-02 00:00:00.0  
Actual Return to Compliance Date: 1994-07-04 00:00:00.0  
Return to Compliance Qualifier: Observed  
Violation Responsible Agency: EPA  
Scheduled Compliance Date: Not reported  
Enforcement Identifier: 001  
Date of Enforcement Action: 1993-07-13 00:00:00.0  
Enforcement Responsible Agency: EPA  
Enforcement Docket Number: Not reported  
Enforcement Attorney: R9  
Corrective Action Component: No  
Appeal Initiated Date: Not reported  
Appeal Resolution Date: Not reported  
Disposition Status Date: Not reported  
Disposition Status: Not reported  
Disposition Status Description: Not reported  
Consent/Final Order Sequence Number: Not reported  
Consent/Final Order Respondent Name: Not reported  
Consent/Final Order Lead Agency: Not reported  
Enforcement Type: FINAL 3008(A) COMPLIANCE ORDER  
Enforcement Responsible Person: R9EPA  
Enforcement Responsible Sub-Organization: Not reported  
SEP Sequence Number: Not reported  
SEP Expenditure Amount: Not reported  
SEP Scheduled Completion Date: Not reported  
SEP Actual Date: Not reported  
SEP Defaulted Date: Not reported  
SEP Type: Not reported  
SEP Type Description: Not reported  
Proposed Amount: 68400  
Final Monetary Amount: 65750  
Paid Amount: Not reported  
Final Count: 1  
Final Amount: 65750

Found Violation: Yes  
Agency Which Determined Violation: EPA  
Violation Short Description: Generators - Manifest  
Date Violation was Determined: 1992-10-02 00:00:00.0  
Actual Return to Compliance Date: 1994-07-04 00:00:00.0  
Return to Compliance Qualifier: Observed  
Violation Responsible Agency: EPA  
Scheduled Compliance Date: Not reported  
Enforcement Identifier: 001  
Date of Enforcement Action: 1993-01-29 00:00:00.0  
Enforcement Responsible Agency: EPA  
Enforcement Docket Number: Not reported  
Enforcement Attorney: R9



Map ID  
Direction  
Distance  
Elevation

MAP FINDINGS

Site

Database(s)

EDR ID Number  
EPA ID Number

**E.P.S D/B/A VALSPA (Continued)**

**1000293388**

Corrective Action Component:	No
Appeal Initiated Date:	Not reported
Appeal Resolution Date:	Not reported
Disposition Status Date:	Not reported
Disposition Status:	Not reported
Disposition Status Description:	Not reported
Consent/Final Order Sequence Number:	Not reported
Consent/Final Order Respondent Name:	Not reported
Consent/Final Order Lead Agency:	Not reported
Enforcement Type:	INITIAL 3008(A) COMPLIANCE
Enforcement Responsible Person:	R9EPA
Enforcement Responsible Sub-Organization:	Not reported
SEP Sequence Number:	Not reported
SEP Expenditure Amount:	Not reported
SEP Scheduled Completion Date:	Not reported
SEP Actual Date:	Not reported
SEP Defaulted Date:	Not reported
SEP Type:	Not reported
SEP Type Description:	Not reported
Proposed Amount:	68400
Final Monetary Amount:	Not reported
Paid Amount:	Not reported
Final Count:	Not reported
Final Amount:	Not reported
Found Violation:	Yes
Agency Which Determined Violation:	EPA
Violation Short Description:	Generators - Records/Reporting
Date Violation was Determined:	1992-10-02 00:00:00.0
Actual Return to Compliance Date:	1994-07-04 00:00:00.0
Return to Compliance Qualifier:	Observed
Violation Responsible Agency:	EPA
Scheduled Compliance Date:	Not reported
Enforcement Identifier:	001
Date of Enforcement Action:	1993-01-29 00:00:00.0
Enforcement Responsible Agency:	EPA
Enforcement Docket Number:	Not reported
Enforcement Attorney:	R9
Corrective Action Component:	No
Appeal Initiated Date:	Not reported
Appeal Resolution Date:	Not reported
Disposition Status Date:	Not reported
Disposition Status:	Not reported
Disposition Status Description:	Not reported
Consent/Final Order Sequence Number:	Not reported
Consent/Final Order Respondent Name:	Not reported
Consent/Final Order Lead Agency:	Not reported
Enforcement Type:	INITIAL 3008(A) COMPLIANCE
Enforcement Responsible Person:	R9EPA
Enforcement Responsible Sub-Organization:	Not reported
SEP Sequence Number:	Not reported
SEP Expenditure Amount:	Not reported
SEP Scheduled Completion Date:	Not reported
SEP Actual Date:	Not reported
SEP Defaulted Date:	Not reported
SEP Type:	Not reported
SEP Type Description:	Not reported

Map ID  
Direction  
Distance  
Elevation

MAP FINDINGS

Site

Database(s)

EDR ID Number  
EPA ID Number

**E.P.S D/B/A VALSPA (Continued)**

**1000293388**

Proposed Amount:	68400
Final Monetary Amount:	Not reported
Paid Amount:	Not reported
Final Count:	Not reported
Final Amount:	Not reported
Found Violation:	Yes
Agency Which Determined Violation:	EPA
Violation Short Description:	TSD IS-General Facility Standards
Date Violation was Determined:	2007-02-08 00:00:00.0
Actual Return to Compliance Date:	2007-05-18 00:00:00.0
Return to Compliance Qualifier:	Documented
Violation Responsible Agency:	EPA
Scheduled Compliance Date:	Not reported
Enforcement Identifier:	001
Date of Enforcement Action:	2007-02-15 00:00:00.0
Enforcement Responsible Agency:	EPA
Enforcement Docket Number:	Not reported
Enforcement Attorney:	Not reported
Corrective Action Component:	No
Appeal Initiated Date:	Not reported
Appeal Resolution Date:	Not reported
Disposition Status Date:	Not reported
Disposition Status:	Not reported
Disposition Status Description:	Not reported
Consent/Final Order Sequence Number:	Not reported
Consent/Final Order Respondent Name:	Not reported
Consent/Final Order Lead Agency:	Not reported
Enforcement Type:	Not reported
Enforcement Responsible Person:	KMORI
Enforcement Responsible Sub-Organization:	Not reported
SEP Sequence Number:	Not reported
SEP Expenditure Amount:	Not reported
SEP Scheduled Completion Date:	Not reported
SEP Actual Date:	Not reported
SEP Defaulted Date:	Not reported
SEP Type:	Not reported
SEP Type Description:	Not reported
Proposed Amount:	Not reported
Final Monetary Amount:	Not reported
Paid Amount:	Not reported
Final Count:	Not reported
Final Amount:	Not reported
Found Violation:	Yes
Agency Which Determined Violation:	EPA
Violation Short Description:	LDR - General
Date Violation was Determined:	1992-10-02 00:00:00.0
Actual Return to Compliance Date:	1994-07-04 00:00:00.0
Return to Compliance Qualifier:	Observed
Violation Responsible Agency:	EPA
Scheduled Compliance Date:	Not reported
Enforcement Identifier:	001
Date of Enforcement Action:	1993-07-13 00:00:00.0
Enforcement Responsible Agency:	EPA
Enforcement Docket Number:	Not reported
Enforcement Attorney:	R9

Map ID  
Direction  
Distance  
Elevation

MAP FINDINGS

Site

Database(s)

EDR ID Number  
EPA ID Number

**E.P.S D/B/A VALSPA (Continued)**

**1000293388**

Corrective Action Component: No  
Appeal Initiated Date: Not reported  
Appeal Resolution Date: Not reported  
Disposition Status Date: Not reported  
Disposition Status: Not reported  
Disposition Status Description: Not reported  
Consent/Final Order Sequence Number: Not reported  
Consent/Final Order Respondent Name: Not reported  
Consent/Final Order Lead Agency: Not reported  
Enforcement Type: FINAL 3008(A) COMPLIANCE ORDER  
Enforcement Responsible Person: R9EPA  
Enforcement Responsible Sub-Organization: Not reported  
SEP Sequence Number: Not reported  
SEP Expenditure Amount: Not reported  
SEP Scheduled Completion Date: Not reported  
SEP Actual Date: Not reported  
SEP Defaulted Date: Not reported  
SEP Type: Not reported  
SEP Type Description: Not reported  
Proposed Amount: 68400  
Final Monetary Amount: 65750  
Paid Amount: Not reported  
Final Count: 1  
Final Amount: 65750

Found Violation: Yes  
Agency Which Determined Violation: State  
Violation Short Description: Generators - General  
Date Violation was Determined: 2007-02-08 00:00:00.0  
Actual Return to Compliance Date: 2007-02-08 00:00:00.0  
Return to Compliance Qualifier: Observed  
Violation Responsible Agency: State  
Scheduled Compliance Date: Not reported  
Enforcement Identifier: 601  
Date of Enforcement Action: 2007-02-08 00:00:00.0  
Enforcement Responsible Agency: State  
Enforcement Docket Number: Not reported  
Enforcement Attorney: Not reported  
Corrective Action Component: No  
Appeal Initiated Date: Not reported  
Appeal Resolution Date: Not reported  
Disposition Status Date: Not reported  
Disposition Status: Not reported  
Disposition Status Description: Not reported  
Consent/Final Order Sequence Number: Not reported  
Consent/Final Order Respondent Name: Not reported  
Consent/Final Order Lead Agency: Not reported  
Enforcement Type: WRITTEN INFORMAL  
Enforcement Responsible Person: Not reported  
Enforcement Responsible Sub-Organization: Not reported  
SEP Sequence Number: Not reported  
SEP Expenditure Amount: Not reported  
SEP Scheduled Completion Date: Not reported  
SEP Actual Date: Not reported  
SEP Defaulted Date: Not reported  
SEP Type: Not reported  
SEP Type Description: Not reported

Map ID  
Direction  
Distance  
Elevation

MAP FINDINGS

Site

Database(s)

EDR ID Number  
EPA ID Number

**E.P.S D/B/A VALSPA (Continued)**

**1000293388**

Proposed Amount:	Not reported
Final Monetary Amount:	Not reported
Paid Amount:	Not reported
Final Count:	Not reported
Final Amount:	Not reported
Found Violation:	Yes
Agency Which Determined Violation:	EPA
Violation Short Description:	LDR - General
Date Violation was Determined:	1992-10-02 00:00:00.0
Actual Return to Compliance Date:	1994-07-04 00:00:00.0
Return to Compliance Qualifier:	Observed
Violation Responsible Agency:	EPA
Scheduled Compliance Date:	Not reported
Enforcement Identifier:	001
Date of Enforcement Action:	1993-01-29 00:00:00.0
Enforcement Responsible Agency:	EPA
Enforcement Docket Number:	Not reported
Enforcement Attorney:	R9
Corrective Action Component:	No
Appeal Initiated Date:	Not reported
Appeal Resolution Date:	Not reported
Disposition Status Date:	Not reported
Disposition Status:	Not reported
Disposition Status Description:	Not reported
Consent/Final Order Sequence Number:	Not reported
Consent/Final Order Respondent Name:	Not reported
Consent/Final Order Lead Agency:	Not reported
Enforcement Type:	INITIAL 3008(A) COMPLIANCE
Enforcement Responsible Person:	R9EPA
Enforcement Responsible Sub-Organization:	Not reported
SEP Sequence Number:	Not reported
SEP Expenditure Amount:	Not reported
SEP Scheduled Completion Date:	Not reported
SEP Actual Date:	Not reported
SEP Defaulted Date:	Not reported
SEP Type:	Not reported
SEP Type Description:	Not reported
Proposed Amount:	68400
Final Monetary Amount:	Not reported
Paid Amount:	Not reported
Final Count:	Not reported
Final Amount:	Not reported
Found Violation:	Yes
Agency Which Determined Violation:	EPA
Violation Short Description:	Generators - Pre-transport
Date Violation was Determined:	2007-02-08 00:00:00.0
Actual Return to Compliance Date:	2007-05-18 00:00:00.0
Return to Compliance Qualifier:	Documented
Violation Responsible Agency:	EPA
Scheduled Compliance Date:	Not reported
Enforcement Identifier:	001
Date of Enforcement Action:	2007-02-15 00:00:00.0
Enforcement Responsible Agency:	EPA
Enforcement Docket Number:	Not reported
Enforcement Attorney:	Not reported

Map ID  
Direction  
Distance  
Elevation

MAP FINDINGS

Site

Database(s)

EDR ID Number  
EPA ID Number

**E.P.S D/B/A VALSPA (Continued)**

**1000293388**

Corrective Action Component:	No
Appeal Initiated Date:	Not reported
Appeal Resolution Date:	Not reported
Disposition Status Date:	Not reported
Disposition Status:	Not reported
Disposition Status Description:	Not reported
Consent/Final Order Sequence Number:	Not reported
Consent/Final Order Respondent Name:	Not reported
Consent/Final Order Lead Agency:	Not reported
Enforcement Type:	Not reported
Enforcement Responsible Person:	KMORI
Enforcement Responsible Sub-Organization:	Not reported
SEP Sequence Number:	Not reported
SEP Expenditure Amount:	Not reported
SEP Scheduled Completion Date:	Not reported
SEP Actual Date:	Not reported
SEP Defaulted Date:	Not reported
SEP Type:	Not reported
SEP Type Description:	Not reported
Proposed Amount:	Not reported
Final Monetary Amount:	Not reported
Paid Amount:	Not reported
Final Count:	Not reported
Final Amount:	Not reported
Found Violation:	Yes
Agency Which Determined Violation:	EPA
Violation Short Description:	Generators - Pre-transport
Date Violation was Determined:	1992-10-02 00:00:00.0
Actual Return to Compliance Date:	1994-07-04 00:00:00.0
Return to Compliance Qualifier:	Observed
Violation Responsible Agency:	EPA
Scheduled Compliance Date:	Not reported
Enforcement Identifier:	001
Date of Enforcement Action:	1993-01-29 00:00:00.0
Enforcement Responsible Agency:	EPA
Enforcement Docket Number:	Not reported
Enforcement Attorney:	R9
Corrective Action Component:	No
Appeal Initiated Date:	Not reported
Appeal Resolution Date:	Not reported
Disposition Status Date:	Not reported
Disposition Status:	Not reported
Disposition Status Description:	Not reported
Consent/Final Order Sequence Number:	Not reported
Consent/Final Order Respondent Name:	Not reported
Consent/Final Order Lead Agency:	Not reported
Enforcement Type:	INITIAL 3008(A) COMPLIANCE
Enforcement Responsible Person:	R9EPA
Enforcement Responsible Sub-Organization:	Not reported
SEP Sequence Number:	Not reported
SEP Expenditure Amount:	Not reported
SEP Scheduled Completion Date:	Not reported
SEP Actual Date:	Not reported
SEP Defaulted Date:	Not reported
SEP Type:	Not reported
SEP Type Description:	Not reported

Map ID  
Direction  
Distance  
Elevation

MAP FINDINGS

Site

Database(s)

EDR ID Number  
EPA ID Number

**E.P.S D/B/A VALSPA (Continued)**

**1000293388**

Proposed Amount:	68400
Final Monetary Amount:	Not reported
Paid Amount:	Not reported
Final Count:	Not reported
Final Amount:	Not reported
Found Violation:	No
Agency Which Determined Violation:	Not reported
Violation Short Description:	Not reported
Date Violation was Determined:	Not reported
Actual Return to Compliance Date:	Not reported
Return to Compliance Qualifier:	Not reported
Violation Responsible Agency:	Not reported
Scheduled Compliance Date:	Not reported
Enforcement Identifier:	Not reported
Date of Enforcement Action:	Not reported
Enforcement Responsible Agency:	Not reported
Enforcement Docket Number:	Not reported
Enforcement Attorney:	Not reported
Corrective Action Component:	Not reported
Appeal Initiated Date:	Not reported
Appeal Resolution Date:	Not reported
Disposition Status Date:	Not reported
Disposition Status:	Not reported
Disposition Status Description:	Not reported
Consent/Final Order Sequence Number:	Not reported
Consent/Final Order Respondent Name:	Not reported
Consent/Final Order Lead Agency:	Not reported
Enforcement Type:	Not reported
Enforcement Responsible Person:	Not reported
Enforcement Responsible Sub-Organization:	Not reported
SEP Sequence Number:	Not reported
SEP Expenditure Amount:	Not reported
SEP Scheduled Completion Date:	Not reported
SEP Actual Date:	Not reported
SEP Defaulted Date:	Not reported
SEP Type:	Not reported
SEP Type Description:	Not reported
Proposed Amount:	Not reported
Final Monetary Amount:	Not reported
Paid Amount:	Not reported
Final Count:	Not reported
Final Amount:	Not reported
Found Violation:	Yes
Agency Which Determined Violation:	EPA
Violation Short Description:	Generators - Pre-transport
Date Violation was Determined:	1992-10-02 00:00:00.0
Actual Return to Compliance Date:	1994-07-04 00:00:00.0
Return to Compliance Qualifier:	Observed
Violation Responsible Agency:	EPA
Scheduled Compliance Date:	Not reported
Enforcement Identifier:	001
Date of Enforcement Action:	1993-07-13 00:00:00.0
Enforcement Responsible Agency:	EPA
Enforcement Docket Number:	Not reported
Enforcement Attorney:	R9

Map ID  
Direction  
Distance  
Elevation

MAP FINDINGS

Site

Database(s)

EDR ID Number  
EPA ID Number

**E.P.S D/B/A VALSPA (Continued)**

**1000293388**

Corrective Action Component:	No
Appeal Initiated Date:	Not reported
Appeal Resolution Date:	Not reported
Disposition Status Date:	Not reported
Disposition Status:	Not reported
Disposition Status Description:	Not reported
Consent/Final Order Sequence Number:	Not reported
Consent/Final Order Respondent Name:	Not reported
Consent/Final Order Lead Agency:	Not reported
Enforcement Type:	FINAL 3008(A) COMPLIANCE ORDER
Enforcement Responsible Person:	R9EPA
Enforcement Responsible Sub-Organization:	Not reported
SEP Sequence Number:	Not reported
SEP Expenditure Amount:	Not reported
SEP Scheduled Completion Date:	Not reported
SEP Actual Date:	Not reported
SEP Defaulted Date:	Not reported
SEP Type:	Not reported
SEP Type Description:	Not reported
Proposed Amount:	68400
Final Monetary Amount:	65750
Paid Amount:	Not reported
Final Count:	1
Final Amount:	65750
Found Violation:	Yes
Agency Which Determined Violation:	EPA
Violation Short Description:	Generators - General
Date Violation was Determined:	1992-10-02 00:00:00.0
Actual Return to Compliance Date:	1994-07-04 00:00:00.0
Return to Compliance Qualifier:	Observed
Violation Responsible Agency:	EPA
Scheduled Compliance Date:	Not reported
Enforcement Identifier:	001
Date of Enforcement Action:	1993-01-29 00:00:00.0
Enforcement Responsible Agency:	EPA
Enforcement Docket Number:	Not reported
Enforcement Attorney:	R9
Corrective Action Component:	No
Appeal Initiated Date:	Not reported
Appeal Resolution Date:	Not reported
Disposition Status Date:	Not reported
Disposition Status:	Not reported
Disposition Status Description:	Not reported
Consent/Final Order Sequence Number:	Not reported
Consent/Final Order Respondent Name:	Not reported
Consent/Final Order Lead Agency:	Not reported
Enforcement Type:	INITIAL 3008(A) COMPLIANCE
Enforcement Responsible Person:	R9EPA
Enforcement Responsible Sub-Organization:	Not reported
SEP Sequence Number:	Not reported
SEP Expenditure Amount:	Not reported
SEP Scheduled Completion Date:	Not reported
SEP Actual Date:	Not reported
SEP Defaulted Date:	Not reported
SEP Type:	Not reported
SEP Type Description:	Not reported

Map ID  
Direction  
Distance  
Elevation

MAP FINDINGS

Site

Database(s)

EDR ID Number  
EPA ID Number

**E.P.S D/B/A VALSPA (Continued)**

**1000293388**

Proposed Amount:	68400
Final Monetary Amount:	Not reported
Paid Amount:	Not reported
Final Count:	Not reported
Final Amount:	Not reported
Found Violation:	Yes
Agency Which Determined Violation:	EPA
Violation Short Description:	Generators - Pre-transport
Date Violation was Determined:	2007-02-08 00:00:00.0
Actual Return to Compliance Date:	2007-05-18 00:00:00.0
Return to Compliance Qualifier:	Documented
Violation Responsible Agency:	EPA
Scheduled Compliance Date:	Not reported
Enforcement Identifier:	001
Date of Enforcement Action:	2007-04-12 00:00:00.0
Enforcement Responsible Agency:	EPA
Enforcement Docket Number:	Not reported
Enforcement Attorney:	Not reported
Corrective Action Component:	No
Appeal Initiated Date:	Not reported
Appeal Resolution Date:	Not reported
Disposition Status Date:	2007-06-01 00:00:00.0
Disposition Status:	AS
Disposition Status Description:	ACTION SATISFIED (CASE CLOSED)
Consent/Final Order Sequence Number:	Not reported
Consent/Final Order Respondent Name:	Not reported
Consent/Final Order Lead Agency:	Not reported
Enforcement Type:	WRITTEN INFORMAL
Enforcement Responsible Person:	Not reported
Enforcement Responsible Sub-Organization:	Not reported
SEP Sequence Number:	Not reported
SEP Expenditure Amount:	Not reported
SEP Scheduled Completion Date:	Not reported
SEP Actual Date:	Not reported
SEP Defaulted Date:	Not reported
SEP Type:	Not reported
SEP Type Description:	Not reported
Proposed Amount:	Not reported
Final Monetary Amount:	Not reported
Paid Amount:	Not reported
Final Count:	Not reported
Final Amount:	Not reported
Found Violation:	Yes
Agency Which Determined Violation:	EPA
Violation Short Description:	Generators - Records/Reporting
Date Violation was Determined:	1992-10-02 00:00:00.0
Actual Return to Compliance Date:	1994-07-04 00:00:00.0
Return to Compliance Qualifier:	Observed
Violation Responsible Agency:	EPA
Scheduled Compliance Date:	Not reported
Enforcement Identifier:	001
Date of Enforcement Action:	1993-07-13 00:00:00.0
Enforcement Responsible Agency:	EPA
Enforcement Docket Number:	Not reported
Enforcement Attorney:	R9



Map ID  
Direction  
Distance  
Elevation

MAP FINDINGS

Site

Database(s)

EDR ID Number  
EPA ID Number

**E.P.S D/B/A VALSPA (Continued)**

**1000293388**

Corrective Action Component:	No
Appeal Initiated Date:	Not reported
Appeal Resolution Date:	Not reported
Disposition Status Date:	Not reported
Disposition Status:	Not reported
Disposition Status Description:	Not reported
Consent/Final Order Sequence Number:	Not reported
Consent/Final Order Respondent Name:	Not reported
Consent/Final Order Lead Agency:	Not reported
Enforcement Type:	FINAL 3008(A) COMPLIANCE ORDER
Enforcement Responsible Person:	R9EPA
Enforcement Responsible Sub-Organization:	Not reported
SEP Sequence Number:	Not reported
SEP Expenditure Amount:	Not reported
SEP Scheduled Completion Date:	Not reported
SEP Actual Date:	Not reported
SEP Defaulted Date:	Not reported
SEP Type:	Not reported
SEP Type Description:	Not reported
Proposed Amount:	68400
Final Monetary Amount:	65750
Paid Amount:	Not reported
Final Count:	1
Final Amount:	65750
Found Violation:	No
Agency Which Determined Violation:	Not reported
Violation Short Description:	Not reported
Date Violation was Determined:	Not reported
Actual Return to Compliance Date:	Not reported
Return to Compliance Qualifier:	Not reported
Violation Responsible Agency:	Not reported
Scheduled Compliance Date:	Not reported
Enforcement Identifier:	Not reported
Date of Enforcement Action:	Not reported
Enforcement Responsible Agency:	Not reported
Enforcement Docket Number:	Not reported
Enforcement Attorney:	Not reported
Corrective Action Component:	Not reported
Appeal Initiated Date:	Not reported
Appeal Resolution Date:	Not reported
Disposition Status Date:	Not reported
Disposition Status:	Not reported
Disposition Status Description:	Not reported
Consent/Final Order Sequence Number:	Not reported
Consent/Final Order Respondent Name:	Not reported
Consent/Final Order Lead Agency:	Not reported
Enforcement Type:	Not reported
Enforcement Responsible Person:	Not reported
Enforcement Responsible Sub-Organization:	Not reported
SEP Sequence Number:	Not reported
SEP Expenditure Amount:	Not reported
SEP Scheduled Completion Date:	Not reported
SEP Actual Date:	Not reported
SEP Defaulted Date:	Not reported
SEP Type:	Not reported
SEP Type Description:	Not reported

Map ID  
 Direction  
 Distance  
 Elevation

MAP FINDINGS

Site

Database(s)

EDR ID Number  
 EPA ID Number

**E.P.S D/B/A VALSPA (Continued)**

**1000293388**

Proposed Amount:	Not reported
Final Monetary Amount:	Not reported
Paid Amount:	Not reported
Final Count:	Not reported
Final Amount:	Not reported
Found Violation:	Yes
Agency Which Determined Violation:	EPA
Violation Short Description:	TSD IS-General Facility Standards
Date Violation was Determined:	2007-02-08 00:00:00.0
Actual Return to Compliance Date:	2007-05-18 00:00:00.0
Return to Compliance Qualifier:	Documented
Violation Responsible Agency:	EPA
Scheduled Compliance Date:	Not reported
Enforcement Identifier:	001
Date of Enforcement Action:	2007-04-12 00:00:00.0
Enforcement Responsible Agency:	EPA
Enforcement Docket Number:	Not reported
Enforcement Attorney:	Not reported
Corrective Action Component:	No
Appeal Initiated Date:	Not reported
Appeal Resolution Date:	Not reported
Disposition Status Date:	2007-06-01 00:00:00.0
Disposition Status:	AS
Disposition Status Description:	ACTION SATISFIED (CASE CLOSED)
Consent/Final Order Sequence Number:	Not reported
Consent/Final Order Respondent Name:	Not reported
Consent/Final Order Lead Agency:	Not reported
Enforcement Type:	WRITTEN INFORMAL
Enforcement Responsible Person:	Not reported
Enforcement Responsible Sub-Organization:	Not reported
SEP Sequence Number:	Not reported
SEP Expenditure Amount:	Not reported
SEP Scheduled Completion Date:	Not reported
SEP Actual Date:	Not reported
SEP Defaulted Date:	Not reported
SEP Type:	Not reported
SEP Type Description:	Not reported
Proposed Amount:	Not reported
Final Monetary Amount:	Not reported
Paid Amount:	Not reported
Final Count:	Not reported
Final Amount:	Not reported
Found Violation:	Yes
Agency Which Determined Violation:	EPA
Violation Short Description:	Generators - Manifest
Date Violation was Determined:	1992-10-02 00:00:00.0
Actual Return to Compliance Date:	1994-07-04 00:00:00.0
Return to Compliance Qualifier:	Observed
Violation Responsible Agency:	EPA
Scheduled Compliance Date:	Not reported
Enforcement Identifier:	001
Date of Enforcement Action:	1993-07-13 00:00:00.0
Enforcement Responsible Agency:	EPA
Enforcement Docket Number:	Not reported
Enforcement Attorney:	R9

Map ID  
Direction  
Distance  
Elevation

MAP FINDINGS

Site

Database(s)

EDR ID Number  
EPA ID Number

**E.P.S D/B/A VALSPA (Continued)**

**1000293388**

Corrective Action Component: No  
Appeal Initiated Date: Not reported  
Appeal Resolution Date: Not reported  
Disposition Status Date: Not reported  
Disposition Status: Not reported  
Disposition Status Description: Not reported  
Consent/Final Order Sequence Number: Not reported  
Consent/Final Order Respondent Name: Not reported  
Consent/Final Order Lead Agency: Not reported  
Enforcement Type: FINAL 3008(A) COMPLIANCE ORDER  
Enforcement Responsible Person: R9EPA  
Enforcement Responsible Sub-Organization: Not reported  
SEP Sequence Number: Not reported  
SEP Expenditure Amount: Not reported  
SEP Scheduled Completion Date: Not reported  
SEP Actual Date: Not reported  
SEP Defaulted Date: Not reported  
SEP Type: Not reported  
SEP Type Description: Not reported  
Proposed Amount: 68400  
Final Monetary Amount: 65750  
Paid Amount: Not reported  
Final Count: 1  
Final Amount: 65750

**Evaluation Action Summary:**

Evaluation Date: 1992-08-19 00:00:00.0  
Evaluation Responsible Agency: EPA  
Found Violation: Yes  
Evaluation Type Description: COMPLIANCE EVALUATION INSPECTION ON-SITE  
Evaluation Responsible Person Identifier: R9EPA  
Evaluation Responsible Sub-Organization: Not reported  
Actual Return to Compliance Date: 1994-07-04 00:00:00.0  
Scheduled Compliance Date: Not reported  
Date of Request: Not reported  
Date Response Received: Not reported  
Request Agency: Not reported  
Former Citation: Not reported

Evaluation Date: 1992-08-19 00:00:00.0  
Evaluation Responsible Agency: EPA  
Found Violation: Yes  
Evaluation Type Description: COMPLIANCE EVALUATION INSPECTION ON-SITE  
Evaluation Responsible Person Identifier: R9EPA  
Evaluation Responsible Sub-Organization: Not reported  
Actual Return to Compliance Date: 1994-07-04 00:00:00.0  
Scheduled Compliance Date: Not reported  
Date of Request: Not reported  
Date Response Received: Not reported  
Request Agency: Not reported  
Former Citation: Not reported

Evaluation Date: 1992-08-19 00:00:00.0  
Evaluation Responsible Agency: EPA  
Found Violation: Yes  
Evaluation Type Description: COMPLIANCE EVALUATION INSPECTION ON-SITE  
Evaluation Responsible Person Identifier: R9EPA

Map ID  
Direction  
Distance  
Elevation

MAP FINDINGS

Site

Database(s)

EDR ID Number  
EPA ID Number

**E.P.S D/B/A VALSPA (Continued)**

**1000293388**

Evaluation Responsible Sub-Organization:	Not reported
Actual Return to Compliance Date:	1994-07-04 00:00:00.0
Scheduled Compliance Date:	Not reported
Date of Request:	Not reported
Date Response Received:	Not reported
Request Agency:	Not reported
Former Citation:	Not reported
Evaluation Date:	2007-02-08 00:00:00.0
Evaluation Responsible Agency:	EPA
Found Violation:	Yes
Evaluation Type Description:	COMPLIANCE EVALUATION INSPECTION ON-SITE
Evaluation Responsible Person Identifier:	KMORI
Evaluation Responsible Sub-Organization:	Not reported
Actual Return to Compliance Date:	2007-05-18 00:00:00.0
Scheduled Compliance Date:	Not reported
Date of Request:	Not reported
Date Response Received:	Not reported
Request Agency:	Not reported
Former Citation:	Not reported
Evaluation Date:	1992-08-19 00:00:00.0
Evaluation Responsible Agency:	EPA
Found Violation:	Yes
Evaluation Type Description:	COMPLIANCE EVALUATION INSPECTION ON-SITE
Evaluation Responsible Person Identifier:	R9EPA
Evaluation Responsible Sub-Organization:	Not reported
Actual Return to Compliance Date:	1994-07-04 00:00:00.0
Scheduled Compliance Date:	Not reported
Date of Request:	Not reported
Date Response Received:	Not reported
Request Agency:	Not reported
Former Citation:	Not reported
Evaluation Date:	2007-02-08 00:00:00.0
Evaluation Responsible Agency:	State
Found Violation:	Yes
Evaluation Type Description:	COMPLIANCE EVALUATION INSPECTION ON-SITE
Evaluation Responsible Person Identifier:	Not reported
Evaluation Responsible Sub-Organization:	Not reported
Actual Return to Compliance Date:	2007-02-08 00:00:00.0
Scheduled Compliance Date:	Not reported
Date of Request:	Not reported
Date Response Received:	Not reported
Request Agency:	Not reported
Former Citation:	Not reported
Evaluation Date:	1992-08-19 00:00:00.0
Evaluation Responsible Agency:	EPA
Found Violation:	Yes
Evaluation Type Description:	COMPLIANCE EVALUATION INSPECTION ON-SITE
Evaluation Responsible Person Identifier:	R9EPA
Evaluation Responsible Sub-Organization:	Not reported
Actual Return to Compliance Date:	1994-07-04 00:00:00.0
Scheduled Compliance Date:	Not reported
Date of Request:	Not reported
Date Response Received:	Not reported

Map ID  
Direction  
Distance  
Elevation

MAP FINDINGS

Site

Database(s)

EDR ID Number  
EPA ID Number

**E.P.S D/B/A VALSPA (Continued)**

**1000293388**

Request Agency:	Not reported
Former Citation:	Not reported
Evaluation Date:	2007-02-08 00:00:00.0
Evaluation Responsible Agency:	EPA
Found Violation:	Yes
Evaluation Type Description:	COMPLIANCE EVALUATION INSPECTION ON-SITE
Evaluation Responsible Person Identifier:	KMORI
Evaluation Responsible Sub-Organization:	Not reported
Actual Return to Compliance Date:	2007-05-18 00:00:00.0
Scheduled Compliance Date:	Not reported
Date of Request:	Not reported
Date Response Received:	Not reported
Request Agency:	Not reported
Former Citation:	Not reported
Evaluation Date:	1992-08-19 00:00:00.0
Evaluation Responsible Agency:	EPA
Found Violation:	Yes
Evaluation Type Description:	COMPLIANCE EVALUATION INSPECTION ON-SITE
Evaluation Responsible Person Identifier:	R9EPA
Evaluation Responsible Sub-Organization:	Not reported
Actual Return to Compliance Date:	1994-07-04 00:00:00.0
Scheduled Compliance Date:	Not reported
Date of Request:	Not reported
Date Response Received:	Not reported
Request Agency:	Not reported
Former Citation:	Not reported
Evaluation Date:	1993-09-30 00:00:00.0
Evaluation Responsible Agency:	EPA
Found Violation:	No
Evaluation Type Description:	NON-FINANCIAL RECORD REVIEW
Evaluation Responsible Person Identifier:	R9EPA
Evaluation Responsible Sub-Organization:	Not reported
Actual Return to Compliance Date:	Not reported
Scheduled Compliance Date:	Not reported
Date of Request:	Not reported
Date Response Received:	Not reported
Request Agency:	Not reported
Former Citation:	Not reported
Evaluation Date:	1992-08-19 00:00:00.0
Evaluation Responsible Agency:	EPA
Found Violation:	Yes
Evaluation Type Description:	COMPLIANCE EVALUATION INSPECTION ON-SITE
Evaluation Responsible Person Identifier:	R9EPA
Evaluation Responsible Sub-Organization:	Not reported
Actual Return to Compliance Date:	1994-07-04 00:00:00.0
Scheduled Compliance Date:	Not reported
Date of Request:	Not reported
Date Response Received:	Not reported
Request Agency:	Not reported
Former Citation:	Not reported
Evaluation Date:	1992-08-19 00:00:00.0
Evaluation Responsible Agency:	EPA

Map ID  
Direction  
Distance  
Elevation

MAP FINDINGS

Site

Database(s)

EDR ID Number  
EPA ID Number

**E.P.S D/B/A VALSPA (Continued)**

**1000293388**

Found Violation:	Yes
Evaluation Type Description:	COMPLIANCE EVALUATION INSPECTION ON-SITE
Evaluation Responsible Person Identifier:	R9EPA
Evaluation Responsible Sub-Organization:	Not reported
Actual Return to Compliance Date:	1994-07-04 00:00:00.0
Scheduled Compliance Date:	Not reported
Date of Request:	Not reported
Date Response Received:	Not reported
Request Agency:	Not reported
Former Citation:	Not reported
Evaluation Date:	2007-02-08 00:00:00.0
Evaluation Responsible Agency:	EPA
Found Violation:	Yes
Evaluation Type Description:	COMPLIANCE EVALUATION INSPECTION ON-SITE
Evaluation Responsible Person Identifier:	KMORI
Evaluation Responsible Sub-Organization:	Not reported
Actual Return to Compliance Date:	2007-05-18 00:00:00.0
Scheduled Compliance Date:	Not reported
Date of Request:	Not reported
Date Response Received:	Not reported
Request Agency:	Not reported
Former Citation:	Not reported
Evaluation Date:	1992-08-19 00:00:00.0
Evaluation Responsible Agency:	EPA
Found Violation:	Yes
Evaluation Type Description:	COMPLIANCE EVALUATION INSPECTION ON-SITE
Evaluation Responsible Person Identifier:	R9EPA
Evaluation Responsible Sub-Organization:	Not reported
Actual Return to Compliance Date:	1994-07-04 00:00:00.0
Scheduled Compliance Date:	Not reported
Date of Request:	Not reported
Date Response Received:	Not reported
Request Agency:	Not reported
Former Citation:	Not reported
Evaluation Date:	2005-07-08 00:00:00.0
Evaluation Responsible Agency:	EPA
Found Violation:	No
Evaluation Type Description:	NON-FINANCIAL RECORD REVIEW
Evaluation Responsible Person Identifier:	BCOFE
Evaluation Responsible Sub-Organization:	Not reported
Actual Return to Compliance Date:	Not reported
Scheduled Compliance Date:	Not reported
Date of Request:	Not reported
Date Response Received:	Not reported
Request Agency:	Not reported
Former Citation:	Not reported
Evaluation Date:	2007-02-08 00:00:00.0
Evaluation Responsible Agency:	EPA
Found Violation:	Yes
Evaluation Type Description:	COMPLIANCE EVALUATION INSPECTION ON-SITE
Evaluation Responsible Person Identifier:	KMORI
Evaluation Responsible Sub-Organization:	Not reported
Actual Return to Compliance Date:	2007-05-18 00:00:00.0

Map ID  
Direction  
Distance  
Elevation

MAP FINDINGS

Site

Database(s)

EDR ID Number  
EPA ID Number

**E.P.S D/B/A VALSPA (Continued)**

**1000293388**

Scheduled Compliance Date:	Not reported
Date of Request:	Not reported
Date Response Received:	Not reported
Request Agency:	Not reported
Former Citation:	Not reported
Evaluation Date:	1992-08-19 00:00:00.0
Evaluation Responsible Agency:	EPA
Found Violation:	Yes
Evaluation Type Description:	COMPLIANCE EVALUATION INSPECTION ON-SITE
Evaluation Responsible Person Identifier:	R9EPA
Evaluation Responsible Sub-Organization:	Not reported
Actual Return to Compliance Date:	1994-07-04 00:00:00.0
Scheduled Compliance Date:	Not reported
Date of Request:	Not reported
Date Response Received:	Not reported
Request Agency:	Not reported
Former Citation:	Not reported

**LUST:**

Name:	LILLY INDUSTRIAL COATINGS INC
Address:	901 UNION ST W
City,State,Zip:	MONTEBELLO, CA 90640
Lead Agency:	LOS ANGELES RWQCB (REGION 4)
Case Type:	LUST Cleanup Site
Geo Track:	<a href="http://geotracker.waterboards.ca.gov/profile_report.asp?global_id=T0603701543">http://geotracker.waterboards.ca.gov/profile_report.asp?global_id=T0603701543</a>
Global Id:	T0603701543
Latitude:	33.979708
Longitude:	-118.125431
Status:	Completed - Case Closed
Status Date:	12/03/1996
Case Worker:	YR
RB Case Number:	906400034
Local Agency:	LOS ANGELES COUNTY
File Location:	Not reported
Local Case Number:	Not reported
Potential Media Affect:	Aquifer used for drinking water supply
Potential Contaminants of Concern:	* Solvents
Site History:	Not reported

**LUST:**

Global Id:	T0603701543
Contact Type:	Local Agency Caseworker
Contact Name:	JOHN AWUJO
Organization Name:	LOS ANGELES COUNTY
Address:	900 S FREMONT AVE
City:	ALHAMBRA
Email:	<a href="mailto:jawujo@dpw.lacounty.gov">jawujo@dpw.lacounty.gov</a>
Phone Number:	6264583507
Global Id:	T0603701543
Contact Type:	Regional Board Caseworker
Contact Name:	YUE RONG
Organization Name:	LOS ANGELES RWQCB (REGION 4)
Address:	320 W. 4TH ST., SUITE 200
City:	Los Angeles

Map ID  
Direction  
Distance  
Elevation

MAP FINDINGS

Site

Database(s)

EDR ID Number  
EPA ID Number

**E.P.S D/B/A VALSPA (Continued)**

**1000293388**

Email: yrong@waterboards.ca.gov  
Phone Number: Not reported

LUST:

Global Id: T0603701543  
Action Type: Other  
Date: 01/08/1986  
Action: Leak Discovery

Global Id: T0603701543  
Action Type: Other  
Date: 01/08/1986  
Action: Leak Stopped

Global Id: T0603701543  
Action Type: Other  
Date: 01/08/1986  
Action: Leak Reported

LUST:

Global Id: T0603701543  
Status: Open - Case Begin Date  
Status Date: 01/08/1986

Global Id: T0603701543  
Status: Open - Remediation  
Status Date: 01/07/1988

Global Id: T0603701543  
Status: Completed - Case Closed  
Status Date: 12/03/1996

LUST REG 4:

Region: 4  
Regional Board: 04  
County: Los Angeles  
Facility Id: 906400034  
Status: Case Closed  
Substance: Solvents  
Substance Quantity: Not reported  
Local Case No: Not reported  
Case Type: Groundwater  
Abatement Method Used at the Site: Not reported  
Global ID: T0603701543  
W Global ID: Not reported  
Staff: UNK  
Local Agency: 19000  
Cross Street: GREENWOOD  
Enforcement Type: Not reported  
Date Leak Discovered: 1/8/1986  
Date Leak First Reported: 1/8/1986  
Date Leak Record Entered: 12/31/1986  
Date Confirmation Began: Not reported  
Date Leak Stopped: 1/8/1986  
Date Case Last Changed on Database: 4/17/1997



Map ID  
Direction  
Distance  
Elevation

MAP FINDINGS

Site

Database(s)

EDR ID Number  
EPA ID Number

**E.P.S D/B/A VALSPA (Continued)**

**1000293388**

Date the Case was Closed: 12/3/1996  
How Leak Discovered: Tank Closure  
How Leak Stopped: Not reported  
Cause of Leak: Corrosion  
Leak Source: Piping  
Operator: SEATON, JOE  
Water System: Not reported  
Well Name: Not reported  
Approx. Dist To Production Well (ft): 1984.7868037590949831624046746  
Source of Cleanup Funding: Piping  
Preliminary Site Assessment Workplan Submitted: Not reported  
Preliminary Site Assessment Began: Not reported  
Pollution Characterization Began: Not reported  
Remediation Plan Submitted: 1/7/1988  
Remedial Action Underway: Not reported  
Post Remedial Action Monitoring Began: Not reported  
Enforcement Action Date: Not reported  
Historical Max MTBE Date: Not reported  
Hist Max MTBE Conc in Groundwater: Not reported  
Hist Max MTBE Conc in Soil: Not reported  
Significant Interim Remedial Action Taken: Not reported  
GW Qualifier: Not reported  
Soil Qualifier: Not reported  
Organization: Not reported  
Owner Contact: Not reported  
Responsible Party: LILLY INDUSTRIAL COATINGS, INC  
RP Address: 901 WEST UNION STREET, MONTEBELLO, CA 90640  
Program: LUST  
Lat/Long: 33.9808045 / -1  
Local Agency Staff: Not reported  
Beneficial Use: Not reported  
Priority: Not reported  
Cleanup Fund Id: Not reported  
Suspended: Not reported  
Assigned Name: Not reported  
Summary: G/W MONITORING PROGRAM IMPLEMENTED TO DEVELOP REMEDIAL ACTION PLAN.  
04/17/97 - WELL ABANDONMENT REPORT

**CPS-SLIC:**

Name: VALSPAR FACILITY  
Address: 901 UNION ST W  
City,State,Zip: MONTEBELLO, CA 90640  
Region: STATE  
**Facility Status: Open - Remediation**  
Status Date: 06/19/2014  
Global Id: T10000003191  
Lead Agency: LA CNTY FIRE DEPT. (BILLING AND UST)  
Lead Agency Case Number: TT010631-010569  
Latitude: 33.9800165  
Longitude: -118.1247166  
Case Type: Cleanup Program Site  
Case Worker: SN  
Local Agency: LOS ANGELES COUNTY  
RB Case Number: 906400034A  
File Location: Not reported  
Potential Media Affected: Soil  
Potential Contaminants of Concern: Acetone, Benzene, Toluene, MTBE / TBA / Other Fuel Oxygenates,

Map ID  
Direction  
Distance  
Elevation

MAP FINDINGS

Site

Database(s)

EDR ID Number  
EPA ID Number

**E.P.S D/B/A VALSPA (Continued)**

**1000293388**

Site History: Stoddard solvent / Mineral Sprits / Distillates  
Not reported

[Click here to access the California GeoTracker records for this facility:](#)

**RAATS:**

Entry No: 1  
Facility ID: CAD008335366  
Type: Not reported  
Docket No: 09-93-0003  
Region: 09  
Issue Date: 01/28/1993  
Final Date: 07/13/1993  
Status: Consent Agreement/Final Order  
Additional: Not reported  
Action ID: 000003472  
Action: 3008 (A)  
Violation No: Not reported  
Viol No Cited: 262.34(A)(4)  
Total No Cited: Not reported  
Reg Type: CFR  
Prop. Penalty: 250.00  
Final Penalty: Not reported  
Total Prop. Penalty: 68,440.00  
Comments: Not reported

Entry No: 1  
Facility ID: CAD008335366  
Type: Not reported  
Docket No: 09-93-0003  
Region: 09  
Issue Date: 01/28/1993  
Final Date: 07/13/1993  
Status: Consent Agreement/Final Order  
Additional: Not reported  
Action ID: 000003472  
Action: 3008 (A)  
Violation No: Not reported  
Viol No Cited: 262.34(A)(4)  
Total No Cited: Not reported  
Reg Type: CFR  
Prop. Penalty: 250.00  
Final Penalty: Not reported  
Total Prop. Penalty: 68,440.00  
Comments: Not reported

Entry No: 1  
Facility ID: CAD008335366  
Type: Not reported  
Docket No: 09-93-0003  
Region: 09  
Issue Date: 01/28/1993  
Final Date: 07/13/1993  
Status: Consent Agreement/Final Order  
Additional: Not reported  
Action ID: 000003472  
Action: 3008 (A)

Map ID  
Direction  
Distance  
Elevation

MAP FINDINGS

Site

Database(s)

EDR ID Number  
EPA ID Number

**E.P.S D/B/A VALSPA (Continued)**

**1000293388**

Violation No: Not reported  
Viol No Cited: 262.40  
Total No Cited: Not reported  
Reg Type: CFR  
Prop. Penalty: 250.00  
Final Penalty: Not reported  
Total Prop. Penalty: 68,440.00  
Comments: Not reported

Entry No: 1  
Facility ID: CAD008335366  
Type: Not reported  
Docket No: 09-93-0003  
Region: 09  
Issue Date: 01/28/1993  
Final Date: 07/13/1993  
Status: Consent Agreement/Final Order  
Additional: Not reported  
Action ID: 000003472  
Action: 3008 (A)  
Violation No: Not reported  
Viol No Cited: 268.7(A)(7)  
Total No Cited: Not reported  
Reg Type: CFR  
Prop. Penalty: 6,500.00  
Final Penalty: Not reported  
Total Prop. Penalty: 68,440.00  
Comments: Not reported

Entry No: 1  
Facility ID: CAD008335366  
Type: Not reported  
Docket No: 09-93-0003  
Region: 09  
Issue Date: 01/28/1993  
Final Date: 07/13/1993  
Status: Consent Agreement/Final Order  
Additional: Not reported  
Action ID: 000003472  
Action: 3008 (A)  
Violation No: Not reported  
Viol No Cited: 268.7(A)(1)  
Total No Cited: Not reported  
Reg Type: CFR  
Prop. Penalty: 6,500.00  
Final Penalty: Not reported  
Total Prop. Penalty: 68,440.00  
Comments: Not reported

Entry No: 1  
Facility ID: CAD008335366  
Type: Not reported  
Docket No: 09-93-0003  
Region: 09  
Issue Date: 01/28/1993  
Final Date: 07/13/1993  
Status: Consent Agreement/Final Order

Map ID  
Direction  
Distance  
Elevation

MAP FINDINGS

Site

Database(s)

EDR ID Number  
EPA ID Number

**E.P.S D/B/A VALSPA (Continued)**

**1000293388**

Additional: Not reported  
Action ID: 000003472  
Action: 3008 (A)  
Violation No: Not reported  
Viol No Cited: 262.20(A)  
Total No Cited: Not reported  
Reg Type: CFR  
Prop. Penalty: 250.00  
Final Penalty: 65,750.00  
Total Prop. Penalty: 68,440.00  
Comments: Not reported

Entry No: 1  
Facility ID: CAD008335366  
Type: Not reported  
Docket No: 09-93-0003  
Region: 09  
Issue Date: 01/28/1993  
Final Date: 07/13/1993  
Status: Consent Agreement/Final Order  
Additional: Not reported  
Action ID: 000003472  
Action: 3008 (A)  
Violation No: Not reported  
Viol No Cited: 262.34(A)(2)  
Total No Cited: Not reported  
Reg Type: CFR  
Prop. Penalty: 22,500.00  
Final Penalty: Not reported  
Total Prop. Penalty: 68,440.00  
Comments: Not reported

Entry No: 1  
Facility ID: CAD008335366  
Type: Not reported  
Docket No: 09-93-0003  
Region: 09  
Issue Date: 01/28/1993  
Final Date: 07/13/1993  
Status: Consent Agreement/Final Order  
Additional: Not reported  
Action ID: 000003472  
Action: 3008 (A)  
Violation No: Not reported  
Viol No Cited: 22 CCR 66262.34(E)(1)  
Total No Cited: Not reported  
Reg Type: State  
Prop. Penalty: 250.00  
Final Penalty: Not reported  
Total Prop. Penalty: 68,440.00  
Comments: Not reported

Entry No: 1  
Facility ID: CAD008335366  
Type: Not reported  
Docket No: 09-93-0003  
Region: 09

Map ID  
Direction  
Distance  
Elevation

MAP FINDINGS

Site

Database(s)

EDR ID Number  
EPA ID Number

**E.P.S D/B/A VALSPA (Continued)**

**1000293388**

Issue Date: 01/28/1993  
Final Date: 07/13/1993  
Status: Consent Agreement/Final Order  
Additional: Not reported  
Action ID: 000003472  
Action: 3008 (A)  
Violation No: Not reported  
Viol No Cited: 22 CC 66262.34(A)(1)  
Total No Cited: Not reported  
Reg Type: State  
Prop. Penalty: 250.00  
Final Penalty: Not reported  
Total Prop. Penalty: 68,440.00  
Comments: Not reported

Entry No: 1  
Facility ID: CAD008335366  
Type: Not reported  
Docket No: 09-93-0003  
Region: 09  
Issue Date: 01/28/1993  
Final Date: 07/13/1993  
Status: Consent Agreement/Final Order  
Additional: Not reported  
Action ID: 000003472  
Action: 3008 (A)  
Violation No: Not reported  
Viol No Cited: 22 CCR 66262.34(A)(2)  
Total No Cited: Not reported  
Reg Type: State  
Prop. Penalty: 250.00  
Final Penalty: Not reported  
Total Prop. Penalty: 68,440.00  
Comments: Not reported

Entry No: 1  
Facility ID: CAD008335366  
Type: Not reported  
Docket No: 09-93-0003  
Region: 09  
Issue Date: 01/28/1993  
Final Date: 07/13/1993  
Status: Consent Agreement/Final Order  
Additional: Not reported  
Action ID: 000003472  
Action: 3008 (A)  
Violation No: Not reported  
Viol No Cited: 262.34(A)  
Total No Cited: Not reported  
Reg Type: CFR  
Prop. Penalty: 250.00  
Final Penalty: Not reported  
Total Prop. Penalty: 68,440.00  
Comments: Not reported

Entry No: 1  
Facility ID: CAD008335366

Map ID  
Direction  
Distance  
Elevation

MAP FINDINGS

Site

Database(s)

EDR ID Number  
EPA ID Number

**E.P.S D/B/A VALSPA (Continued)**

**1000293388**

Type: Not reported  
Docket No: 09-93-0003  
Region: 09  
Issue Date: 01/28/1993  
Final Date: 07/13/1993  
Status: Consent Agreement/Final Order  
Additional: Not reported  
Action ID: 000003472  
Action: 3008 (A)  
Violation No: Not reported  
Viol No Cited: 262.34(A)(4)  
Total No Cited: Not reported  
Reg Type: CFR  
Prop. Penalty: 20,190.00  
Final Penalty: Not reported  
Total Prop. Penalty: 68,440.00  
Comments: Not reported

Entry No: 1  
Facility ID: CAD008335366  
Type: Not reported  
Docket No: 09-93-0003  
Region: 09  
Issue Date: 01/28/1993  
Final Date: 07/13/1993  
Status: Consent Agreement/Final Order  
Additional: Not reported  
Action ID: 000003472  
Action: 3008 (A)  
Violation No: Not reported  
Viol No Cited: 262.34(A)(4)  
Total No Cited: Not reported  
Reg Type: CFR  
Prop. Penalty: 250.00  
Final Penalty: Not reported  
Total Prop. Penalty: 68,440.00  
Comments: Not reported

Entry No: 1  
Facility ID: CAD008335366  
Type: Not reported  
Docket No: 09-93-0003  
Region: 09  
Issue Date: 01/28/1993  
Final Date: 07/13/1993  
Status: Consent Agreement/Final Order  
Additional: Not reported  
Action ID: 000003472  
Action: 3008 (A)  
Violation No: Not reported  
Viol No Cited: 262.34(A)(1)(I)  
Total No Cited: Not reported  
Reg Type: CFR  
Prop. Penalty: 4,000.00  
Final Penalty: Not reported  
Total Prop. Penalty: 68,440.00  
Comments: Not reported

Map ID  
Direction  
Distance  
Elevation

MAP FINDINGS

Site

Database(s)

EDR ID Number  
EPA ID Number

**E.P.S D/B/A VALSPA (Continued)**

**1000293388**

Entry No: 1  
Facility ID: CAD008335366  
Type: Not reported  
Docket No: 09-93-0003  
Region: 09  
Issue Date: 01/28/1993  
Final Date: 07/13/1993  
Status: Consent Agreement/Final Order  
Additional: Not reported  
Action ID: 000003472  
Action: 3008 (A)  
Violation No: Not reported  
Viol No Cited: 252.34(C)(1)(I)  
Total No Cited: Not reported  
Reg Type: CFR  
Prop. Penalty: 6,500.00  
Final Penalty: Not reported  
Total Prop. Penalty: 68,440.00  
Comments: Not reported

ICIS:

Enforcement Action ID: CASCAA000006037CJ22100071  
FRS ID: 110000475469  
Action Name: ENGINEERED POLYMER SOLUTIONS 06037CJ22100071  
Facility Name: ENGINEERED POLYMER SOLUTIONS  
Facility Address: 901 W UNION ST  
MONTEBELLO, CA 906406524  
Enforcement Action Type: Administrative Order  
Facility County: LOS ANGELES  
Program System Acronym: AIR  
Enforcement Action Forum Desc: Administrative - Formal  
EA Type Code: SCAAAO  
Facility SIC Code: 2851  
Federal Facility ID: Not reported  
Latitude in Decimal Degrees: 33.9803  
Longitude in Decimal Degrees: -118.12508  
Permit Type Desc: Not reported  
Program System Acronym: CASCA00006037CJ221  
Facility NAICS Code: 325510  
Tribal Land Code: Not reported

Enforcement Action ID: CASCAA000006037CJ22100070  
FRS ID: 110000475469  
Action Name: ENGINEERED POLYMER SOLUTIONS 06037CJ22100070  
Facility Name: ENGINEERED POLYMER SOLUTIONS  
Facility Address: 901 W UNION ST  
MONTEBELLO, CA 906406524  
Enforcement Action Type: Notice of Violation  
Facility County: LOS ANGELES  
Program System Acronym: AIR  
Enforcement Action Forum Desc: Administrative - Informal  
EA Type Code: NOV  
Facility SIC Code: 2851  
Federal Facility ID: Not reported  
Latitude in Decimal Degrees: 33.9803  
Longitude in Decimal Degrees: -118.12508  
Permit Type Desc: Not reported

Map ID  
Direction  
Distance  
Elevation

MAP FINDINGS

Site

Database(s)

EDR ID Number  
EPA ID Number

**E.P.S D/B/A VALSPA (Continued)**

**1000293388**

Program System Acronym: CASCA00006037CJ221  
Facility NAICS Code: 325510  
Tribal Land Code: Not reported

Enforcement Action ID: CASCAA000006037CJ22100037  
FRS ID: 110000475469  
Action Name: ENGINEERED POLYMER SOLUTIONS 06037CJ22100037  
Facility Name: ENGINEERED POLYMER SOLUTIONS  
Facility Address: 901 W UNION ST  
MONTEBELLO, CA 906406524

Enforcement Action Type: Administrative Order  
Facility County: LOS ANGELES  
Program System Acronym: AIR  
Enforcement Action Forum Desc: Administrative - Formal  
EA Type Code: SCAAO  
Facility SIC Code: 2851  
Federal Facility ID: Not reported  
Latitude in Decimal Degrees: 33.9803  
Longitude in Decimal Degrees: -118.12508  
Permit Type Desc: Not reported  
Program System Acronym: CASCA00006037CJ221  
Facility NAICS Code: 325510  
Tribal Land Code: Not reported

Enforcement Action ID: CASCAA000006037CJ22100036  
FRS ID: 110000475469  
Action Name: ENGINEERED POLYMER SOLUTIONS 06037CJ22100036  
Facility Name: ENGINEERED POLYMER SOLUTIONS  
Facility Address: 901 W UNION ST  
MONTEBELLO, CA 906406524

Enforcement Action Type: Notice of Violation  
Facility County: LOS ANGELES  
Program System Acronym: AIR  
Enforcement Action Forum Desc: Administrative - Informal  
EA Type Code: NOV  
Facility SIC Code: 2851  
Federal Facility ID: Not reported  
Latitude in Decimal Degrees: 33.9803  
Longitude in Decimal Degrees: -118.12508  
Permit Type Desc: Not reported  
Program System Acronym: CASCA00006037CJ221  
Facility NAICS Code: 325510  
Tribal Land Code: Not reported

Enforcement Action ID: CASCAA000006037CJ22100027  
FRS ID: 110000475469  
Action Name: ENGINEERED POLYMER SOLUTIONS 06037CJ22100027  
Facility Name: ENGINEERED POLYMER SOLUTIONS  
Facility Address: 901 W UNION ST  
MONTEBELLO, CA 906406524

Enforcement Action Type: Administrative Order  
Facility County: LOS ANGELES  
Program System Acronym: AIR  
Enforcement Action Forum Desc: Administrative - Formal  
EA Type Code: SCAAO  
Facility SIC Code: 2851  
Federal Facility ID: Not reported



Map ID  
Direction  
Distance  
Elevation

MAP FINDINGS

Site

Database(s)

EDR ID Number  
EPA ID Number

**E.P.S D/B/A VALSPA (Continued)**

**1000293388**

Latitude in Decimal Degrees: 33.9803  
Longitude in Decimal Degrees: -118.12508  
Permit Type Desc: Not reported  
Program System Acronym: CASCA00006037CJ221  
Facility NAICS Code: 325510  
Tribal Land Code: Not reported

Enforcement Action ID: CASCAA000006037CJ22100026  
FRS ID: 110000475469  
Action Name: ENGINEERED POLYMER SOLUTIONS 06037CJ22100026  
Facility Name: ENGINEERED POLYMER SOLUTIONS  
Facility Address: 901 W UNION ST  
MONTEBELLO, CA 906406524

Enforcement Action Type: Notice of Violation  
Facility County: LOS ANGELES  
Program System Acronym: AIR  
Enforcement Action Forum Desc: Administrative - Informal  
EA Type Code: NOV  
Facility SIC Code: 2851  
Federal Facility ID: Not reported  
Latitude in Decimal Degrees: 33.9803  
Longitude in Decimal Degrees: -118.12508  
Permit Type Desc: Not reported  
Program System Acronym: CASCA00006037CJ221  
Facility NAICS Code: 325510  
Tribal Land Code: Not reported

Enforcement Action ID: CASCAA000006037CJ22100011  
FRS ID: 110000475469  
Action Name: ENGINEERED POLYMER SOLUTIONS 06037CJ22100011  
Facility Name: ENGINEERED POLYMER SOLUTIONS  
Facility Address: 901 W UNION ST  
MONTEBELLO, CA 906406524

Enforcement Action Type: Administrative Order  
Facility County: LOS ANGELES  
Program System Acronym: AIR  
Enforcement Action Forum Desc: Administrative - Formal  
EA Type Code: SCAAO  
Facility SIC Code: 2851  
Federal Facility ID: Not reported  
Latitude in Decimal Degrees: 33.9803  
Longitude in Decimal Degrees: -118.12508  
Permit Type Desc: Not reported  
Program System Acronym: CASCA00006037CJ221  
Facility NAICS Code: 325510  
Tribal Land Code: Not reported

Enforcement Action ID: CASCAA000006037CJ22100010  
FRS ID: 110000475469  
Action Name: ENGINEERED POLYMER SOLUTIONS 06037CJ22100010  
Facility Name: ENGINEERED POLYMER SOLUTIONS  
Facility Address: 901 W UNION ST  
MONTEBELLO, CA 906406524

Enforcement Action Type: Notice of Violation  
Facility County: LOS ANGELES  
Program System Acronym: AIR  
Enforcement Action Forum Desc: Administrative - Informal

Map ID  
Direction  
Distance  
Elevation

MAP FINDINGS

Site

Database(s)

EDR ID Number  
EPA ID Number

**E.P.S D/B/A VALSPA (Continued)**

**1000293388**

EA Type Code: NOV  
Facility SIC Code: 2851  
Federal Facility ID: Not reported  
Latitude in Decimal Degrees: 33.9803  
Longitude in Decimal Degrees: -118.12508  
Permit Type Desc: Not reported  
Program System Acronym: CASCA00006037CJ221  
Facility NAICS Code: 325510  
Tribal Land Code: Not reported

Enforcement Action ID: CASCAA00006037CJ22100005  
FRS ID: 110000475469  
Action Name: ENGINEERED POLYMER SOLUTIONS 06037CJ22100005  
Facility Name: ENGINEERED POLYMER SOLUTIONS  
Facility Address: 901 W UNION ST  
MONTEBELLO, CA 906406524

Enforcement Action Type: Administrative Order  
Facility County: LOS ANGELES  
Program System Acronym: AIR  
Enforcement Action Forum Desc: Administrative - Formal  
EA Type Code: SCAAO  
Facility SIC Code: 2851  
Federal Facility ID: Not reported  
Latitude in Decimal Degrees: 33.9803  
Longitude in Decimal Degrees: -118.12508  
Permit Type Desc: Not reported  
Program System Acronym: CASCA00006037CJ221  
Facility NAICS Code: 325510  
Tribal Land Code: Not reported

Enforcement Action ID: CASCAA00006037CJ22100004  
FRS ID: 110000475469  
Action Name: ENGINEERED POLYMER SOLUTIONS 06037CJ22100004  
Facility Name: ENGINEERED POLYMER SOLUTIONS  
Facility Address: 901 W UNION ST  
MONTEBELLO, CA 906406524

Enforcement Action Type: Notice of Violation  
Facility County: LOS ANGELES  
Program System Acronym: AIR  
Enforcement Action Forum Desc: Administrative - Informal  
EA Type Code: NOV  
Facility SIC Code: 2851  
Federal Facility ID: Not reported  
Latitude in Decimal Degrees: 33.9803  
Longitude in Decimal Degrees: -118.12508  
Permit Type Desc: Not reported  
Program System Acronym: CASCA00006037CJ221  
Facility NAICS Code: 325510  
Tribal Land Code: Not reported

US AIRS (AFS):  
Envid: 1000293388  
Region Code: 09  
County Code: CA037  
Programmatic ID: AIR CASCA00006037CJ221  
Facility Registry ID: 110000475469

Map ID  
Direction  
Distance  
Elevation

MAP FINDINGS

Site

Database(s)

EDR ID Number  
EPA ID Number

**E.P.S D/B/A VALSPA (Continued)**

**1000293388**

D and B Number: Not reported  
Facility Site Name: ENGINEERED POLYMER SOLUTIONS  
Primary SIC Code: 2851  
NAICS Code: 325510  
Default Air Classification Code: MAJ  
Facility Type of Ownership Code: POF  
Air CMS Category Code: TVM  
HPV Status: Not reported

**US AIRS (AFS):**

Region Code: 09  
Programmatic ID: AIR CASCA00006037CJ221  
Facility Registry ID: 110000475469  
Air Operating Status Code: OPR  
Default Air Classification Code: MAJ  
Air Program: State Implementation Plan for National Primary and Secondary Ambient Air Quality Standards  
Activity Date: Not reported  
Activity Status Date: 2001-02-12 00:00:00  
Activity Group: Case File  
Activity Type: Case File  
Activity Status: Resolved

Region Code: 09  
Programmatic ID: AIR CASCA00006037CJ221  
Facility Registry ID: 110000475469  
Air Operating Status Code: OPR  
Default Air Classification Code: MAJ  
Air Program: State Implementation Plan for National Primary and Secondary Ambient Air Quality Standards  
Activity Date: Not reported  
Activity Status Date: 2006-03-22 00:00:00  
Activity Group: Case File  
Activity Type: Case File  
Activity Status: Resolved

Region Code: 09  
Programmatic ID: AIR CASCA00006037CJ221  
Facility Registry ID: 110000475469  
Air Operating Status Code: OPR  
Default Air Classification Code: MAJ  
Air Program: State Implementation Plan for National Primary and Secondary Ambient Air Quality Standards  
Activity Date: Not reported  
Activity Status Date: 2007-02-23 00:00:00  
Activity Group: Case File  
Activity Type: Case File  
Activity Status: Resolved

Region Code: 09  
Programmatic ID: AIR CASCA00006037CJ221  
Facility Registry ID: 110000475469  
Air Operating Status Code: OPR  
Default Air Classification Code: MAJ  
Air Program: State Implementation Plan for National Primary and Secondary Ambient Air Quality Standards  
Activity Date: Not reported  
Activity Status Date: 2013-02-21 00:00:00  
Activity Group: Case File  
Activity Type: Case File  
Activity Status: Resolved

Map ID  
Direction  
Distance  
Elevation

MAP FINDINGS

Site

Database(s)

EDR ID Number  
EPA ID Number

**E.P.S D/B/A VALSPA (Continued)**

**1000293388**

Region Code: 09  
Programmatic ID: AIR CASCA00006037CJ221  
Facility Registry ID: 110000475469  
Air Operating Status Code: OPR  
Default Air Classification Code: MAJ  
Air Program: State Implementation Plan for National Primary and Secondary Ambient Air Quality Standards  
Activity Date: 1997-01-24 00:00:00  
Activity Status Date: Not reported  
Activity Group: Compliance Monitoring  
Activity Type: Inspection/Evaluation  
Activity Status: Not reported

Region Code: 09  
Programmatic ID: AIR CASCA00006037CJ221  
Facility Registry ID: 110000475469  
Air Operating Status Code: OPR  
Default Air Classification Code: MAJ  
Air Program: State Implementation Plan for National Primary and Secondary Ambient Air Quality Standards  
Activity Date: 1998-02-12 00:00:00  
Activity Status Date: Not reported  
Activity Group: Compliance Monitoring  
Activity Type: Inspection/Evaluation  
Activity Status: Not reported

Region Code: 09  
Programmatic ID: AIR CASCA00006037CJ221  
Facility Registry ID: 110000475469  
Air Operating Status Code: OPR  
Default Air Classification Code: MAJ  
Air Program: State Implementation Plan for National Primary and Secondary Ambient Air Quality Standards  
Activity Date: 2003-05-08 00:00:00  
Activity Status Date: Not reported  
Activity Group: Compliance Monitoring  
Activity Type: Inspection/Evaluation  
Activity Status: Not reported

Region Code: 09  
Programmatic ID: AIR CASCA00006037CJ221  
Facility Registry ID: 110000475469  
Air Operating Status Code: OPR  
Default Air Classification Code: MAJ  
Air Program: State Implementation Plan for National Primary and Secondary Ambient Air Quality Standards  
Activity Date: 2003-12-03 00:00:00  
Activity Status Date: Not reported  
Activity Group: Compliance Monitoring  
Activity Type: Inspection/Evaluation  
Activity Status: Not reported

Region Code: 09  
Programmatic ID: AIR CASCA00006037CJ221  
Facility Registry ID: 110000475469  
Air Operating Status Code: OPR  
Default Air Classification Code: MAJ  
Air Program: State Implementation Plan for National Primary and Secondary Ambient Air Quality Standards  
Activity Date: 2004-03-04 00:00:00  
Activity Status Date: Not reported  
Activity Group: Compliance Monitoring

Map ID  
Direction  
Distance  
Elevation

MAP FINDINGS

Site

Database(s)

EDR ID Number  
EPA ID Number

**E.P.S D/B/A VALSPA (Continued)**

**1000293388**

Activity Type:	Inspection/Evaluation
Activity Status:	Not reported
Region Code:	09
Programmatic ID:	AIR CASCA00006037CJ221
Facility Registry ID:	110000475469
Air Operating Status Code:	OPR
Default Air Classification Code:	MAJ
Air Program:	State Implementation Plan for National Primary and Secondary Ambient Air Quality Standards
Activity Date:	2004-03-05 00:00:00
Activity Status Date:	Not reported
Activity Group:	Compliance Monitoring
Activity Type:	Inspection/Evaluation
Activity Status:	Not reported
Region Code:	09
Programmatic ID:	AIR CASCA00006037CJ221
Facility Registry ID:	110000475469
Air Operating Status Code:	OPR
Default Air Classification Code:	MAJ
Air Program:	State Implementation Plan for National Primary and Secondary Ambient Air Quality Standards
Activity Date:	2005-10-06 00:00:00
Activity Status Date:	Not reported
Activity Group:	Compliance Monitoring
Activity Type:	Inspection/Evaluation
Activity Status:	Not reported
Region Code:	09
Programmatic ID:	AIR CASCA00006037CJ221
Facility Registry ID:	110000475469
Air Operating Status Code:	OPR
Default Air Classification Code:	MAJ
Air Program:	State Implementation Plan for National Primary and Secondary Ambient Air Quality Standards
Activity Date:	2006-02-14 00:00:00
Activity Status Date:	Not reported
Activity Group:	Compliance Monitoring
Activity Type:	Inspection/Evaluation
Activity Status:	Not reported
Region Code:	09
Programmatic ID:	AIR CASCA00006037CJ221
Facility Registry ID:	110000475469
Air Operating Status Code:	OPR
Default Air Classification Code:	MAJ
Air Program:	State Implementation Plan for National Primary and Secondary Ambient Air Quality Standards
Activity Date:	2006-09-15 00:00:00
Activity Status Date:	Not reported
Activity Group:	Compliance Monitoring
Activity Type:	Inspection/Evaluation
Activity Status:	Not reported
Region Code:	09
Programmatic ID:	AIR CASCA00006037CJ221
Facility Registry ID:	110000475469
Air Operating Status Code:	OPR
Default Air Classification Code:	MAJ
Air Program:	State Implementation Plan for National Primary and Secondary Ambient Air Quality Standards

Map ID  
Direction  
Distance  
Elevation

MAP FINDINGS

Site

Database(s)

EDR ID Number  
EPA ID Number

**E.P.S D/B/A VALSPA (Continued)**

**1000293388**

Activity Date: 2007-01-24 00:00:00  
Activity Status Date: Not reported  
Activity Group: Compliance Monitoring  
Activity Type: Inspection/Evaluation  
Activity Status: Not reported

Region Code: 09  
Programmatic ID: AIR CASCA00006037CJ221  
Facility Registry ID: 110000475469  
Air Operating Status Code: OPR  
Default Air Classification Code: MAJ  
Air Program: State Implementation Plan for National Primary and Secondary Ambient Air Quality Standards  
Activity Date: 2007-09-21 00:00:00  
Activity Status Date: Not reported  
Activity Group: Compliance Monitoring  
Activity Type: Inspection/Evaluation  
Activity Status: Not reported

Region Code: 09  
Programmatic ID: AIR CASCA00006037CJ221  
Facility Registry ID: 110000475469  
Air Operating Status Code: OPR  
Default Air Classification Code: MAJ  
Air Program: State Implementation Plan for National Primary and Secondary Ambient Air Quality Standards  
Activity Date: 2007-09-30 00:00:00  
Activity Status Date: Not reported  
Activity Group: Compliance Monitoring  
Activity Type: Inspection/Evaluation  
Activity Status: Not reported

Region Code: 09  
Programmatic ID: AIR CASCA00006037CJ221  
Facility Registry ID: 110000475469  
Air Operating Status Code: OPR  
Default Air Classification Code: MAJ  
Air Program: State Implementation Plan for National Primary and Secondary Ambient Air Quality Standards  
Activity Date: 2008-02-25 00:00:00  
Activity Status Date: Not reported  
Activity Group: Compliance Monitoring  
Activity Type: Inspection/Evaluation  
Activity Status: Not reported

Region Code: 09  
Programmatic ID: AIR CASCA00006037CJ221  
Facility Registry ID: 110000475469  
Air Operating Status Code: OPR  
Default Air Classification Code: MAJ  
Air Program: State Implementation Plan for National Primary and Secondary Ambient Air Quality Standards  
Activity Date: 2008-09-02 00:00:00  
Activity Status Date: Not reported  
Activity Group: Compliance Monitoring  
Activity Type: Inspection/Evaluation  
Activity Status: Not reported

Region Code: 09  
Programmatic ID: AIR CASCA00006037CJ221  
Facility Registry ID: 110000475469

Map ID  
Direction  
Distance  
Elevation

MAP FINDINGS

Site

Database(s)

EDR ID Number  
EPA ID Number

**E.P.S D/B/A VALSPA (Continued)**

**1000293388**

Air Operating Status Code: OPR  
Default Air Classification Code: MAJ  
Air Program: State Implementation Plan for National Primary and Secondary Ambient Air Quality Standards  
Activity Date: 2009-02-18 00:00:00  
Activity Status Date: Not reported  
Activity Group: Compliance Monitoring  
Activity Type: Inspection/Evaluation  
Activity Status: Not reported

Region Code: 09  
Programmatic ID: AIR CASCA00006037CJ221  
Facility Registry ID: 110000475469  
Air Operating Status Code: OPR  
Default Air Classification Code: MAJ  
Air Program: State Implementation Plan for National Primary and Secondary Ambient Air Quality Standards  
Activity Date: 2009-09-07 00:00:00  
Activity Status Date: Not reported  
Activity Group: Compliance Monitoring  
Activity Type: Inspection/Evaluation  
Activity Status: Not reported

Region Code: 09  
Programmatic ID: AIR CASCA00006037CJ221  
Facility Registry ID: 110000475469  
Air Operating Status Code: OPR  
Default Air Classification Code: MAJ  
Air Program: State Implementation Plan for National Primary and Secondary Ambient Air Quality Standards  
Activity Date: 2009-09-18 00:00:00  
Activity Status Date: Not reported  
Activity Group: Compliance Monitoring  
Activity Type: Inspection/Evaluation  
Activity Status: Not reported

Region Code: 09  
Programmatic ID: AIR CASCA00006037CJ221  
Facility Registry ID: 110000475469  
Air Operating Status Code: OPR  
Default Air Classification Code: MAJ  
Air Program: State Implementation Plan for National Primary and Secondary Ambient Air Quality Standards  
Activity Date: 2010-02-17 00:00:00  
Activity Status Date: Not reported  
Activity Group: Compliance Monitoring  
Activity Type: Inspection/Evaluation  
Activity Status: Not reported

Region Code: 09  
Programmatic ID: AIR CASCA00006037CJ221  
Facility Registry ID: 110000475469  
Air Operating Status Code: OPR  
Default Air Classification Code: MAJ  
Air Program: State Implementation Plan for National Primary and Secondary Ambient Air Quality Standards  
Activity Date: 2010-07-28 00:00:00  
Activity Status Date: Not reported  
Activity Group: Compliance Monitoring  
Activity Type: Inspection/Evaluation  
Activity Status: Not reported

Map ID  
Direction  
Distance  
Elevation

MAP FINDINGS

Site

Database(s)

EDR ID Number  
EPA ID Number

**E.P.S D/B/A VALSPA (Continued)**

**1000293388**

Region Code: 09  
Programmatic ID: AIR CASCA00006037CJ221  
Facility Registry ID: 110000475469  
Air Operating Status Code: OPR  
Default Air Classification Code: MAJ  
Air Program: State Implementation Plan for National Primary and Secondary Ambient Air Quality Standards  
Activity Date: 2010-09-28 00:00:00  
Activity Status Date: Not reported  
Activity Group: Compliance Monitoring  
Activity Type: Inspection/Evaluation  
Activity Status: Not reported

Region Code: 09  
Programmatic ID: AIR CASCA00006037CJ221  
Facility Registry ID: 110000475469  
Air Operating Status Code: OPR  
Default Air Classification Code: MAJ  
Air Program: State Implementation Plan for National Primary and Secondary Ambient Air Quality Standards  
Activity Date: 2011-02-18 00:00:00  
Activity Status Date: Not reported  
Activity Group: Compliance Monitoring  
Activity Type: Inspection/Evaluation  
Activity Status: Not reported

Region Code: 09  
Programmatic ID: AIR CASCA00006037CJ221  
Facility Registry ID: 110000475469  
Air Operating Status Code: OPR  
Default Air Classification Code: MAJ  
Air Program: State Implementation Plan for National Primary and Secondary Ambient Air Quality Standards  
Activity Date: 2011-07-21 00:00:00  
Activity Status Date: Not reported  
Activity Group: Compliance Monitoring  
Activity Type: Inspection/Evaluation  
Activity Status: Not reported

Region Code: 09  
Programmatic ID: AIR CASCA00006037CJ221  
Facility Registry ID: 110000475469  
Air Operating Status Code: OPR  
Default Air Classification Code: MAJ  
Air Program: State Implementation Plan for National Primary and Secondary Ambient Air Quality Standards  
Activity Date: 2011-08-04 00:00:00  
Activity Status Date: Not reported  
Activity Group: Compliance Monitoring  
Activity Type: Inspection/Evaluation  
Activity Status: Not reported

Region Code: 09  
Programmatic ID: AIR CASCA00006037CJ221  
Facility Registry ID: 110000475469  
Air Operating Status Code: OPR  
Default Air Classification Code: MAJ  
Air Program: State Implementation Plan for National Primary and Secondary Ambient Air Quality Standards  
Activity Date: 2012-05-11 00:00:00  
Activity Status Date: Not reported  
Activity Group: Compliance Monitoring



Map ID  
Direction  
Distance  
Elevation

MAP FINDINGS

Site

Database(s)

EDR ID Number  
EPA ID Number

**E.P.S D/B/A VALSPA (Continued)**

**1000293388**

Activity Type: Inspection/Evaluation  
Activity Status: Not reported

Region Code: 09  
Programmatic ID: AIR CASCA00006037CJ221  
Facility Registry ID: 110000475469  
Air Operating Status Code: OPR  
Default Air Classification Code: MAJ  
Air Program: State Implementation Plan for National Primary and Secondary Ambient Air Quality Standards  
Activity Date: 2012-08-24 00:00:00  
Activity Status Date: Not reported  
Activity Group: Compliance Monitoring  
Activity Type: Inspection/Evaluation  
Activity Status: Not reported

Region Code: 09  
Programmatic ID: AIR CASCA00006037CJ221  
Facility Registry ID: 110000475469  
Air Operating Status Code: OPR  
Default Air Classification Code: MAJ  
Air Program: State Implementation Plan for National Primary and Secondary Ambient Air Quality Standards  
Activity Date: 2001-01-09 00:00:00  
Activity Status Date: 2001-01-09 00:00:00  
Activity Group: Enforcement Action  
Activity Type: Administrative - Formal  
Activity Status: Final Order Issued

Region Code: 09  
Programmatic ID: AIR CASCA00006037CJ221  
Facility Registry ID: 110000475469  
Air Operating Status Code: OPR  
Default Air Classification Code: MAJ  
Air Program: State Implementation Plan for National Primary and Secondary Ambient Air Quality Standards  
Activity Date: 2006-01-27 00:00:00  
Activity Status Date: 2006-01-27 00:00:00  
Activity Group: Enforcement Action  
Activity Type: Administrative - Formal  
Activity Status: Final Order Issued

Region Code: 09  
Programmatic ID: AIR CASCA00006037CJ221  
Facility Registry ID: 110000475469  
Air Operating Status Code: OPR  
Default Air Classification Code: MAJ  
Air Program: State Implementation Plan for National Primary and Secondary Ambient Air Quality Standards  
Activity Date: 2006-12-22 00:00:00  
Activity Status Date: 2006-12-22 00:00:00  
Activity Group: Enforcement Action  
Activity Type: Administrative - Formal  
Activity Status: Final Order Issued

Region Code: 09  
Programmatic ID: AIR CASCA00006037CJ221  
Facility Registry ID: 110000475469  
Air Operating Status Code: OPR  
Default Air Classification Code: MAJ  
Air Program: State Implementation Plan for National Primary and Secondary Ambient Air Quality Standards

Map ID  
Direction  
Distance  
Elevation

MAP FINDINGS

Site

Database(s)

EDR ID Number  
EPA ID Number

**E.P.S D/B/A VALSPA (Continued)**

**1000293388**

Activity Date: 2013-01-23 00:00:00  
Activity Status Date: 2013-01-23 00:00:00  
Activity Group: Enforcement Action  
Activity Type: Administrative - Formal  
Activity Status: Final Order Issued

Region Code: 09  
Programmatic ID: AIR CASCA00006037CJ221  
Facility Registry ID: 110000475469  
Air Operating Status Code: OPR  
Default Air Classification Code: MAJ  
Air Program: State Implementation Plan for National Primary and Secondary Ambient Air Quality Standards  
Activity Date: 2000-07-12 00:00:00  
Activity Status Date: 2000-07-12 00:00:00  
Activity Group: Enforcement Action  
Activity Type: Administrative - Informal  
Activity Status: Achieved

Region Code: 09  
Programmatic ID: AIR CASCA00006037CJ221  
Facility Registry ID: 110000475469  
Air Operating Status Code: OPR  
Default Air Classification Code: MAJ  
Air Program: State Implementation Plan for National Primary and Secondary Ambient Air Quality Standards  
Activity Date: 2005-10-06 00:00:00  
Activity Status Date: 2005-10-06 00:00:00  
Activity Group: Enforcement Action  
Activity Type: Administrative - Informal  
Activity Status: Achieved

Region Code: 09  
Programmatic ID: AIR CASCA00006037CJ221  
Facility Registry ID: 110000475469  
Air Operating Status Code: OPR  
Default Air Classification Code: MAJ  
Air Program: State Implementation Plan for National Primary and Secondary Ambient Air Quality Standards  
Activity Date: 2006-09-22 00:00:00  
Activity Status Date: 2006-09-22 00:00:00  
Activity Group: Enforcement Action  
Activity Type: Administrative - Informal  
Activity Status: Achieved

Region Code: 09  
Programmatic ID: AIR CASCA00006037CJ221  
Facility Registry ID: 110000475469  
Air Operating Status Code: OPR  
Default Air Classification Code: MAJ  
Air Program: State Implementation Plan for National Primary and Secondary Ambient Air Quality Standards  
Activity Date: 2012-05-18 00:00:00  
Activity Status Date: 2012-05-18 00:00:00  
Activity Group: Enforcement Action  
Activity Type: Administrative - Informal  
Activity Status: Achieved

Region Code: 09  
Programmatic ID: AIR CASCA00006037CJ221  
Facility Registry ID: 110000475469

Map ID  
Direction  
Distance  
Elevation

MAP FINDINGS

Site

Database(s)

EDR ID Number  
EPA ID Number

**E.P.S D/B/A VALSPA (Continued)**

**1000293388**

Air Operating Status Code: OPR  
Default Air Classification Code: MAJ  
Air Program: Title V Permits  
Activity Date: Not reported  
Activity Status Date: 2000-03-15 00:00:00  
Activity Group: Case File  
Activity Type: Case File  
Activity Status: Resolved

Region Code: 09  
Programmatic ID: AIR CASCA00006037CJ221  
Facility Registry ID: 110000475469  
Air Operating Status Code: OPR  
Default Air Classification Code: MAJ  
Air Program: Title V Permits  
Activity Date: Not reported  
Activity Status Date: 2006-03-22 00:00:00  
Activity Group: Case File  
Activity Type: Case File  
Activity Status: Resolved

Region Code: 09  
Programmatic ID: AIR CASCA00006037CJ221  
Facility Registry ID: 110000475469  
Air Operating Status Code: OPR  
Default Air Classification Code: MAJ  
Air Program: Title V Permits  
Activity Date: Not reported  
Activity Status Date: 2007-02-23 00:00:00  
Activity Group: Case File  
Activity Type: Case File  
Activity Status: Resolved

Region Code: 09  
Programmatic ID: AIR CASCA00006037CJ221  
Facility Registry ID: 110000475469  
Air Operating Status Code: OPR  
Default Air Classification Code: MAJ  
Air Program: Title V Permits  
Activity Date: Not reported  
Activity Status Date: 2013-02-21 00:00:00  
Activity Group: Case File  
Activity Type: Case File  
Activity Status: Resolved

Region Code: 09  
Programmatic ID: AIR CASCA00006037CJ221  
Facility Registry ID: 110000475469  
Air Operating Status Code: OPR  
Default Air Classification Code: MAJ  
Air Program: Title V Permits  
Activity Date: 1998-02-12 00:00:00  
Activity Status Date: Not reported  
Activity Group: Compliance Monitoring  
Activity Type: Inspection/Evaluation  
Activity Status: Not reported

Map ID  
Direction  
Distance  
Elevation

MAP FINDINGS

Site

Database(s)

EDR ID Number  
EPA ID Number

**E.P.S D/B/A VALSPA (Continued)**

**1000293388**

Region Code: 09  
Programmatic ID: AIR CASCA00006037CJ221  
Facility Registry ID: 110000475469  
Air Operating Status Code: OPR  
Default Air Classification Code: MAJ  
Air Program: Title V Permits  
Activity Date: 2000-12-21 00:00:00  
Activity Status Date: Not reported  
Activity Group: Compliance Monitoring  
Activity Type: Inspection/Evaluation  
Activity Status: Not reported

Region Code: 09  
Programmatic ID: AIR CASCA00006037CJ221  
Facility Registry ID: 110000475469  
Air Operating Status Code: OPR  
Default Air Classification Code: MAJ  
Air Program: Title V Permits  
Activity Date: 2001-07-11 00:00:00  
Activity Status Date: Not reported  
Activity Group: Compliance Monitoring  
Activity Type: Inspection/Evaluation  
Activity Status: Not reported

Region Code: 09  
Programmatic ID: AIR CASCA00006037CJ221  
Facility Registry ID: 110000475469  
Air Operating Status Code: OPR  
Default Air Classification Code: MAJ  
Air Program: Title V Permits  
Activity Date: 2002-02-28 00:00:00  
Activity Status Date: Not reported  
Activity Group: Compliance Monitoring  
Activity Type: Inspection/Evaluation  
Activity Status: Not reported

Region Code: 09  
Programmatic ID: AIR CASCA00006037CJ221  
Facility Registry ID: 110000475469  
Air Operating Status Code: OPR  
Default Air Classification Code: MAJ  
Air Program: Title V Permits  
Activity Date: 2002-10-31 00:00:00  
Activity Status Date: Not reported  
Activity Group: Compliance Monitoring  
Activity Type: Inspection/Evaluation  
Activity Status: Not reported

Region Code: 09  
Programmatic ID: AIR CASCA00006037CJ221  
Facility Registry ID: 110000475469  
Air Operating Status Code: OPR  
Default Air Classification Code: MAJ  
Air Program: Title V Permits  
Activity Date: 2003-05-08 00:00:00  
Activity Status Date: Not reported  
Activity Group: Compliance Monitoring

Map ID  
Direction  
Distance  
Elevation

MAP FINDINGS

Site

Database(s)

EDR ID Number  
EPA ID Number

**E.P.S D/B/A VALSPA (Continued)**

**1000293388**

Activity Type:	Inspection/Evaluation
Activity Status:	Not reported
Region Code:	09
Programmatic ID:	AIR CASCA00006037CJ221
Facility Registry ID:	110000475469
Air Operating Status Code:	OPR
Default Air Classification Code:	MAJ
Air Program:	Title V Permits
Activity Date:	2003-12-03 00:00:00
Activity Status Date:	Not reported
Activity Group:	Compliance Monitoring
Activity Type:	Inspection/Evaluation
Activity Status:	Not reported
Region Code:	09
Programmatic ID:	AIR CASCA00006037CJ221
Facility Registry ID:	110000475469
Air Operating Status Code:	OPR
Default Air Classification Code:	MAJ
Air Program:	Title V Permits
Activity Date:	2004-03-04 00:00:00
Activity Status Date:	Not reported
Activity Group:	Compliance Monitoring
Activity Type:	Inspection/Evaluation
Activity Status:	Not reported
Region Code:	09
Programmatic ID:	AIR CASCA00006037CJ221
Facility Registry ID:	110000475469
Air Operating Status Code:	OPR
Default Air Classification Code:	MAJ
Air Program:	Title V Permits
Activity Date:	2004-03-05 00:00:00
Activity Status Date:	Not reported
Activity Group:	Compliance Monitoring
Activity Type:	Inspection/Evaluation
Activity Status:	Not reported
Region Code:	09
Programmatic ID:	AIR CASCA00006037CJ221
Facility Registry ID:	110000475469
Air Operating Status Code:	OPR
Default Air Classification Code:	MAJ
Air Program:	Title V Permits
Activity Date:	2005-10-06 00:00:00
Activity Status Date:	Not reported
Activity Group:	Compliance Monitoring
Activity Type:	Inspection/Evaluation
Activity Status:	Not reported
Region Code:	09
Programmatic ID:	AIR CASCA00006037CJ221
Facility Registry ID:	110000475469
Air Operating Status Code:	OPR
Default Air Classification Code:	MAJ
Air Program:	Title V Permits

Map ID  
Direction  
Distance  
Elevation

MAP FINDINGS

Site

Database(s)

EDR ID Number  
EPA ID Number

**E.P.S D/B/A VALSPA (Continued)**

**1000293388**

Activity Date: 2006-02-14 00:00:00  
Activity Status Date: Not reported  
Activity Group: Compliance Monitoring  
Activity Type: Inspection/Evaluation  
Activity Status: Not reported

Region Code: 09  
Programmatic ID: AIR CASCA00006037CJ221  
Facility Registry ID: 110000475469  
Air Operating Status Code: OPR  
Default Air Classification Code: MAJ  
Air Program: Title V Permits  
Activity Date: 2006-09-15 00:00:00  
Activity Status Date: Not reported  
Activity Group: Compliance Monitoring  
Activity Type: Inspection/Evaluation  
Activity Status: Not reported

Region Code: 09  
Programmatic ID: AIR CASCA00006037CJ221  
Facility Registry ID: 110000475469  
Air Operating Status Code: OPR  
Default Air Classification Code: MAJ  
Air Program: Title V Permits  
Activity Date: 2007-01-24 00:00:00  
Activity Status Date: Not reported  
Activity Group: Compliance Monitoring  
Activity Type: Inspection/Evaluation  
Activity Status: Not reported

Region Code: 09  
Programmatic ID: AIR CASCA00006037CJ221  
Facility Registry ID: 110000475469  
Air Operating Status Code: OPR  
Default Air Classification Code: MAJ  
Air Program: Title V Permits  
Activity Date: 2007-09-21 00:00:00  
Activity Status Date: Not reported  
Activity Group: Compliance Monitoring  
Activity Type: Inspection/Evaluation  
Activity Status: Not reported

Region Code: 09  
Programmatic ID: AIR CASCA00006037CJ221  
Facility Registry ID: 110000475469  
Air Operating Status Code: OPR  
Default Air Classification Code: MAJ  
Air Program: Title V Permits  
Activity Date: 2007-09-30 00:00:00  
Activity Status Date: Not reported  
Activity Group: Compliance Monitoring  
Activity Type: Inspection/Evaluation  
Activity Status: Not reported

Region Code: 09  
Programmatic ID: AIR CASCA00006037CJ221  
Facility Registry ID: 110000475469

Map ID  
Direction  
Distance  
Elevation

MAP FINDINGS

Site

Database(s)

EDR ID Number  
EPA ID Number

**E.P.S D/B/A VALSPA (Continued)**

**1000293388**

Air Operating Status Code: OPR  
Default Air Classification Code: MAJ  
Air Program: Title V Permits  
Activity Date: 2008-02-25 00:00:00  
Activity Status Date: Not reported  
Activity Group: Compliance Monitoring  
Activity Type: Inspection/Evaluation  
Activity Status: Not reported

Region Code: 09  
Programmatic ID: AIR CASCA00006037CJ221  
Facility Registry ID: 110000475469  
Air Operating Status Code: OPR  
Default Air Classification Code: MAJ  
Air Program: Title V Permits  
Activity Date: 2008-09-02 00:00:00  
Activity Status Date: Not reported  
Activity Group: Compliance Monitoring  
Activity Type: Inspection/Evaluation  
Activity Status: Not reported

Region Code: 09  
Programmatic ID: AIR CASCA00006037CJ221  
Facility Registry ID: 110000475469  
Air Operating Status Code: OPR  
Default Air Classification Code: MAJ  
Air Program: Title V Permits  
Activity Date: 2009-02-18 00:00:00  
Activity Status Date: Not reported  
Activity Group: Compliance Monitoring  
Activity Type: Inspection/Evaluation  
Activity Status: Not reported

Region Code: 09  
Programmatic ID: AIR CASCA00006037CJ221  
Facility Registry ID: 110000475469  
Air Operating Status Code: OPR  
Default Air Classification Code: MAJ  
Air Program: Title V Permits  
Activity Date: 2009-09-07 00:00:00  
Activity Status Date: Not reported  
Activity Group: Compliance Monitoring  
Activity Type: Inspection/Evaluation  
Activity Status: Not reported

Region Code: 09  
Programmatic ID: AIR CASCA00006037CJ221  
Facility Registry ID: 110000475469  
Air Operating Status Code: OPR  
Default Air Classification Code: MAJ  
Air Program: Title V Permits  
Activity Date: 2009-09-18 00:00:00  
Activity Status Date: Not reported  
Activity Group: Compliance Monitoring  
Activity Type: Inspection/Evaluation  
Activity Status: Not reported

Map ID  
Direction  
Distance  
Elevation

MAP FINDINGS

Site

Database(s)

EDR ID Number  
EPA ID Number

**E.P.S D/B/A VALSPA (Continued)**

**1000293388**

Region Code: 09  
Programmatic ID: AIR CASCA00006037CJ221  
Facility Registry ID: 110000475469  
Air Operating Status Code: OPR  
Default Air Classification Code: MAJ  
Air Program: Title V Permits  
Activity Date: 2010-02-17 00:00:00  
Activity Status Date: Not reported  
Activity Group: Compliance Monitoring  
Activity Type: Inspection/Evaluation  
Activity Status: Not reported

Region Code: 09  
Programmatic ID: AIR CASCA00006037CJ221  
Facility Registry ID: 110000475469  
Air Operating Status Code: OPR  
Default Air Classification Code: MAJ  
Air Program: Title V Permits  
Activity Date: 2010-07-28 00:00:00  
Activity Status Date: Not reported  
Activity Group: Compliance Monitoring  
Activity Type: Inspection/Evaluation  
Activity Status: Not reported

Region Code: 09  
Programmatic ID: AIR CASCA00006037CJ221  
Facility Registry ID: 110000475469  
Air Operating Status Code: OPR  
Default Air Classification Code: MAJ  
Air Program: Title V Permits  
Activity Date: 2010-09-28 00:00:00  
Activity Status Date: Not reported  
Activity Group: Compliance Monitoring  
Activity Type: Inspection/Evaluation  
Activity Status: Not reported

Region Code: 09  
Programmatic ID: AIR CASCA00006037CJ221  
Facility Registry ID: 110000475469  
Air Operating Status Code: OPR  
Default Air Classification Code: MAJ  
Air Program: Title V Permits  
Activity Date: 2011-02-18 00:00:00  
Activity Status Date: Not reported  
Activity Group: Compliance Monitoring  
Activity Type: Inspection/Evaluation  
Activity Status: Not reported

Region Code: 09  
Programmatic ID: AIR CASCA00006037CJ221  
Facility Registry ID: 110000475469  
Air Operating Status Code: OPR  
Default Air Classification Code: MAJ  
Air Program: Title V Permits  
Activity Date: 2011-07-21 00:00:00  
Activity Status Date: Not reported  
Activity Group: Compliance Monitoring



Map ID  
Direction  
Distance  
Elevation

MAP FINDINGS

Site

Database(s)

EDR ID Number  
EPA ID Number

**E.P.S D/B/A VALSPA (Continued)**

**1000293388**

Activity Type: Inspection/Evaluation  
Activity Status: Not reported

Region Code: 09  
Programmatic ID: AIR CASCA00006037CJ221  
Facility Registry ID: 110000475469  
Air Operating Status Code: OPR  
Default Air Classification Code: MAJ  
Air Program: Title V Permits  
Activity Date: 2011-08-04 00:00:00  
Activity Status Date: Not reported  
Activity Group: Compliance Monitoring  
Activity Type: Inspection/Evaluation  
Activity Status: Not reported

Region Code: 09  
Programmatic ID: AIR CASCA00006037CJ221  
Facility Registry ID: 110000475469  
Air Operating Status Code: OPR  
Default Air Classification Code: MAJ  
Air Program: Title V Permits  
Activity Date: 2012-05-11 00:00:00  
Activity Status Date: Not reported  
Activity Group: Compliance Monitoring  
Activity Type: Inspection/Evaluation  
Activity Status: Not reported

Region Code: 09  
Programmatic ID: AIR CASCA00006037CJ221  
Facility Registry ID: 110000475469  
Air Operating Status Code: OPR  
Default Air Classification Code: MAJ  
Air Program: Title V Permits  
Activity Date: 2012-08-24 00:00:00  
Activity Status Date: Not reported  
Activity Group: Compliance Monitoring  
Activity Type: Inspection/Evaluation  
Activity Status: Not reported

Region Code: 09  
Programmatic ID: AIR CASCA00006037CJ221  
Facility Registry ID: 110000475469  
Air Operating Status Code: OPR  
Default Air Classification Code: MAJ  
Air Program: Title V Permits  
Activity Date: 1998-08-21 00:00:00  
Activity Status Date: 1998-08-21 00:00:00  
Activity Group: Enforcement Action  
Activity Type: Administrative - Formal  
Activity Status: Final Order Issued

Region Code: 09  
Programmatic ID: AIR CASCA00006037CJ221  
Facility Registry ID: 110000475469  
Air Operating Status Code: OPR  
Default Air Classification Code: MAJ  
Air Program: Title V Permits

Map ID  
Direction  
Distance  
Elevation

MAP FINDINGS

Site

Database(s)

EDR ID Number  
EPA ID Number

**E.P.S D/B/A VALSPA (Continued)**

**1000293388**

Activity Date: 2006-01-27 00:00:00  
Activity Status Date: 2006-01-27 00:00:00  
Activity Group: Enforcement Action  
Activity Type: Administrative - Formal  
Activity Status: Final Order Issued

Region Code: 09  
Programmatic ID: AIR CASCA00006037CJ221  
Facility Registry ID: 110000475469  
Air Operating Status Code: OPR  
Default Air Classification Code: MAJ  
Air Program: Title V Permits  
Activity Date: 2006-12-22 00:00:00  
Activity Status Date: 2006-12-22 00:00:00  
Activity Group: Enforcement Action  
Activity Type: Administrative - Formal  
Activity Status: Final Order Issued

Region Code: 09  
Programmatic ID: AIR CASCA00006037CJ221  
Facility Registry ID: 110000475469  
Air Operating Status Code: OPR  
Default Air Classification Code: MAJ  
Air Program: Title V Permits  
Activity Date: 2013-01-23 00:00:00  
Activity Status Date: 2013-01-23 00:00:00  
Activity Group: Enforcement Action  
Activity Type: Administrative - Formal  
Activity Status: Final Order Issued

Region Code: 09  
Programmatic ID: AIR CASCA00006037CJ221  
Facility Registry ID: 110000475469  
Air Operating Status Code: OPR  
Default Air Classification Code: MAJ  
Air Program: Title V Permits  
Activity Date: 1998-04-30 00:00:00  
Activity Status Date: 1998-04-30 00:00:00  
Activity Group: Enforcement Action  
Activity Type: Administrative - Informal  
Activity Status: Achieved

Region Code: 09  
Programmatic ID: AIR CASCA00006037CJ221  
Facility Registry ID: 110000475469  
Air Operating Status Code: OPR  
Default Air Classification Code: MAJ  
Air Program: Title V Permits  
Activity Date: 2005-10-06 00:00:00  
Activity Status Date: 2005-10-06 00:00:00  
Activity Group: Enforcement Action  
Activity Type: Administrative - Informal  
Activity Status: Achieved

Region Code: 09  
Programmatic ID: AIR CASCA00006037CJ221  
Facility Registry ID: 110000475469

Map ID  
Direction  
Distance  
Elevation

MAP FINDINGS

Site

Database(s)

EDR ID Number  
EPA ID Number

**E.P.S D/B/A VALSPA (Continued)**

**1000293388**

Air Operating Status Code: OPR  
Default Air Classification Code: MAJ  
Air Program: Title V Permits  
Activity Date: 2006-09-22 00:00:00  
Activity Status Date: 2006-09-22 00:00:00  
Activity Group: Enforcement Action  
Activity Type: Administrative - Informal  
Activity Status: Achieved

Region Code: 09  
Programmatic ID: AIR CASCA00006037CJ221  
Facility Registry ID: 110000475469  
Air Operating Status Code: OPR  
Default Air Classification Code: MAJ  
Air Program: Title V Permits  
Activity Date: 2012-05-18 00:00:00  
Activity Status Date: 2012-05-18 00:00:00  
Activity Group: Enforcement Action  
Activity Type: Administrative - Informal  
Activity Status: Achieved

**CORTESE:**

Name: LILLY INDUSTRIAL COATINGS INC  
Address: 901 UNION ST W  
City,State,Zip: MONTEBELLO, CA 90640  
Region: CORTESE  
Envirostor Id: Not reported  
Global ID: T0603701543  
Site/Facility Type: LUST CLEANUP SITE  
Cleanup Status: COMPLETED - CASE CLOSED  
Status Date: Not reported  
Site Code: Not reported  
Latitude: Not reported  
Longitude: Not reported  
Owner: Not reported  
Enf Type: Not reported  
Swat R: Not reported  
Flag: active  
Order No: Not reported  
Waste Discharge System No: Not reported  
Effective Date: Not reported  
Region 2: Not reported  
WID Id: Not reported  
Solid Waste Id No: Not reported  
Waste Management Uit Name: Not reported  
File Name: Active Open

**HIST CORTESE:**

edr\_fname: LILLY INDUSTRIAL COATINGS  
edr\_fadd1: 901 UNION  
City,State,Zip: MONTEBELLO, CA 90640  
Region: CORTESE  
Facility County Code: 19  
Reg By: LTNKA  
Reg Id: 906400034

Map ID  
Direction  
Distance  
Elevation

MAP FINDINGS

Site

Database(s)

EDR ID Number  
EPA ID Number

**E.P.S D/B/A VALSPA (Continued)**

**1000293388**

**LOS ANGELES CO. HMS:**

Name: LILLY INDUSTRIAL COATINGS  
Address: 901 W UNION ST  
City,State,Zip: MONTEBELLO, CA 906406524  
Region: LA  
Permit Category: T  
Facility Id: 010631-010569  
Facility Type: 0  
Facility Status: Closed  
Area: 3H  
Permit Number: 00002226T  
Permit Status: Closed

**CERS:**

Name: VALSPAR FACILITY  
Address: 901 UNION ST W  
City,State,Zip: MONTEBELLO, CA 90640  
Site ID: 222380  
CERS ID: T10000003191  
CERS Description: Cleanup Program Site

**Affiliation:**

Affiliation Type Desc: Local Agency Caseworker  
Entity Name: ALBERTO GRAJEDA - LOS ANGELES COUNTY  
Entity Title: Not reported  
Affiliation Address: 900 S. FREMONT AVE.  
Affiliation City: ALHAMBRA  
Affiliation State: CA  
Affiliation Country: Not reported  
Affiliation Zip: Not reported  
Affiliation Phone: Not reported

Affiliation Type Desc: Local Agency Caseworker  
Entity Name: SHAHIN NOURISHAD - LA CNTY FIRE DEPT. (BILLING AND UST)  
Entity Title: Not reported  
Affiliation Address: 5825 Rickenbacker Road  
Affiliation City: Commerce  
Affiliation State: CA  
Affiliation Country: Not reported  
Affiliation Zip: Not reported  
Affiliation Phone: 3238904106

Affiliation Type Desc: Regional Board Caseworker  
Entity Name: MATTHEW COHEN - SWRCB  
Entity Title: Not reported  
Affiliation Address: 1001 I Street  
Affiliation City: SACRAMENTO  
Affiliation State: CA  
Affiliation Country: Not reported  
Affiliation Zip: Not reported  
Affiliation Phone: 9163415751

Name: LILLY INDUSTRIAL COATINGS INC  
Address: 901 UNION ST W  
City,State,Zip: MONTEBELLO, CA 90640  
Site ID: 217093

Map ID  
 Direction  
 Distance  
 Elevation

MAP FINDINGS

Site

Database(s)

EDR ID Number  
 EPA ID Number

**E.P.S D/B/A VALSPA (Continued)**

**1000293388**

CERS ID: T0603701543  
 CERS Description: Leaking Underground Storage Tank Cleanup Site

**Affiliation:**

Affiliation Type Desc: Local Agency Caseworker  
 Entity Name: JOHN AWUJO - LOS ANGELES COUNTY  
 Entity Title: Not reported  
 Affiliation Address: 900 S FREMONT AVE  
 Affiliation City: ALHAMBRA  
 Affiliation State: CA  
 Affiliation Country: Not reported  
 Affiliation Zip: Not reported  
 Affiliation Phone: 6264583507

Affiliation Type Desc: Regional Board Caseworker  
 Entity Name: YUE RONG - LOS ANGELES RWQCB (REGION 4)  
 Entity Title: Not reported  
 Affiliation Address: 320 W. 4TH ST., SUITE 200  
 Affiliation City: Los Angeles  
 Affiliation State: CA  
 Affiliation Country: Not reported  
 Affiliation Zip: Not reported  
 Affiliation Phone: Not reported

**S122  
 NW  
 1/4-1/2  
 0.394 mi.  
 2082 ft.**

**FUTERNICK  
 6955 EAST SLAUSON AVENUE  
 COMMERCE, CA  
 Site 2 of 2 in cluster S**

**WMUDS/SWAT S104156356  
 N/A**

**Relative:  
 Lower  
 Actual:  
 152 ft.**

WMUDS/SWAT:  
 Edit Date: Not reported  
 Complexity: Not reported  
 Primary Waste: Not reported  
 Primary Waste Type: Not reported  
 Secondary Waste: Not reported  
 Secondary Waste Type: Not reported  
 Base Meridian: Not reported  
 NPID: Not reported  
 Tonnage: 0  
 Regional Board ID: Not reported  
 Municipal Solid Waste: False  
 Superorder: False  
 Open To Public: False  
 Waste List: False  
 Agency Type: Not reported  
 Agency Name: FFUTERNICK  
 Agency Department: Not reported  
 Agency Address: Not reported  
 Agency City,St,Zip: Not reported  
 Agency Contact: Not reported  
 Agency Telephone: Not reported  
 Land Owner Name: Not reported  
 Land Owner Address: Not reported  
 Land Owner City,St,Zip: CA  
 Land Owner Contact: Not reported  
 Land Owner Phone: Not reported

Map ID  
 Direction  
 Distance  
 Elevation

MAP FINDINGS

Site

Database(s)

EDR ID Number  
 EPA ID Number

**FUTERNICK (Continued)**

**S104156356**

Region: 4  
 Facility Type: Not reported  
 Facility Description: Not reported  
 Facility Telephone: Not reported  
 SWAT Facility Name: Not reported  
 Primary SIC: Not reported  
 Secondary SIC: Not reported  
 Comments: Not reported  
 Last Facility Editors: Not reported  
 Waste Discharge System: False  
 Solid Waste Assessment Test Program: True  
 Toxic Pits Cleanup Act Program: False  
 Resource Conservation Recovery Act: False  
 Department of Defence: False  
 Solid Waste Assessment Test Program: FFUTERNICK  
 Threat to Water Quality: Not reported  
 Sub Chapter 15: False  
 Regional Board Project Officer: LT  
 Number of WMUDS at Facility: 1  
 Section Range: Not reported  
 RCRA Facility: Not reported  
 Waste Discharge Requirements: Not reported  
 Self-Monitoring Rept. Frequency: Not reported  
 Waste Discharge System ID: 4 190303NUR  
 Solid Waste Information ID: Not reported

123  
 NE  
 1/4-1/2  
 0.398 mi.  
 2104 ft.  
 Relative:  
 Higher  
 Actual:  
 170 ft.

**KENT H LANDSBERG CO**  
**1640 S GREENWOOD AVE**  
**MONTEBELLO, CA 90640**

**LUST U001568631**  
**UST N/A**  
**SWEEPS UST**  
**HIST UST**  
**Cortese**  
**HAZNET**  
**LOS ANGELES CO. HMS**  
**CIWQS**  
**CERS**

LUST:

Name: KENT H LANDSBERG  
 Address: 1640 GREENWOOD AVE S  
 City,State,Zip: MONTEBELLO, CA 90640  
 Lead Agency: LOS ANGELES RWQCB (REGION 4)  
 Case Type: LUST Cleanup Site  
 Geo Track: [http://geotracker.waterboards.ca.gov/profile\\_report.asp?global\\_id=T0603764570](http://geotracker.waterboards.ca.gov/profile_report.asp?global_id=T0603764570)  
 Global Id: T0603764570  
 Latitude: 33.981655  
 Longitude: -118.125936  
 Status: Completed - Case Closed  
 Status Date: 07/01/2019  
 Case Worker: AJL  
 RB Case Number: R-12839  
 Local Agency: LOS ANGELES COUNTY  
 File Location: Not reported  
 Local Case Number: Not reported  
 Potential Media Affect: Under Investigation  
 Potential Contaminants of Concern: Gasoline  
 Site History: Not reported

LUST:

Map ID  
Direction  
Distance  
Elevation

MAP FINDINGS

Site

Database(s)

EDR ID Number  
EPA ID Number

**KENT H LANDSBERG CO (Continued)**

**U001568631**

Global Id: T0603764570  
Contact Type: Regional Board Caseworker  
Contact Name: AHMAD J. LAMAA  
Organization Name: LOS ANGELES RWQCB (REGION 4)  
Address: 320 West 4th Street Suite 200  
City: Los Angeles  
Email: alamaa@waterboards.ca.gov  
Phone Number: Not reported

Global Id: T0603764570  
Contact Type: Local Agency Caseworker  
Contact Name: KATTYA BATRES RINZE  
Organization Name: LOS ANGELES COUNTY  
Address: 900 SOUTH FREMONT AVE  
City: ALHAMBRA  
Email: gbatres@dpw.lacounty.gov  
Phone Number: Not reported

**LUST:**

Global Id: T0603764570  
Action Type: ENFORCEMENT  
Date: 09/21/2011  
Action: Staff Letter

Global Id: T0603764570  
Action Type: ENFORCEMENT  
Date: 08/24/2011  
Action: Referral to Regional Board

Global Id: T0603764570  
Action Type: Other  
Date: 04/12/1999  
Action: Leak Discovery

Global Id: T0603764570  
Action Type: RESPONSE  
Date: 07/01/2019  
Action: Well Destruction Report

Global Id: T0603764570  
Action Type: RESPONSE  
Date: 06/22/2016  
Action: Other Report / Document

Global Id: T0603764570  
Action Type: ENFORCEMENT  
Date: 04/22/2016  
Action: Health and Safety Code Section 25296.10(c)

Global Id: T0603764570  
Action Type: RESPONSE  
Date: 12/21/2011  
Action: Other Report / Document

Global Id: T0603764570  
Action Type: ENFORCEMENT  
Date: 01/15/2019

Map ID  
Direction  
Distance  
Elevation

MAP FINDINGS

Site

Database(s)

EDR ID Number  
EPA ID Number

**KENT H LANDSBERG CO (Continued)**

**U001568631**

Action: Notification - Public Notice of Case Closure

Global Id: T0603764570

Action Type: Other

Date: 04/14/1999

Action: Leak Reported

Global Id: T0603764570

Action Type: ENFORCEMENT

Date: 05/29/2019

Action: State Water Board Closure Order - #2019-0015

Global Id: T0603764570

Action Type: ENFORCEMENT

Date: 07/01/2019

Action: Closure/No Further Action Letter

**LUST:**

Global Id: T0603764570

Status: Open - Case Begin Date

Status Date: 04/12/1999

Global Id: T0603764570

Status: Open - Site Assessment

Status Date: 04/12/1999

Global Id: T0603764570

Status: Open - Site Assessment

Status Date: 09/21/2011

Global Id: T0603764570

Status: Open - Eligible for Closure

Status Date: 06/20/2016

Global Id: T0603764570

Status: Completed - Case Closed

Status Date: 07/01/2019

**UST:**

Name: KENT H LANDSBERG CO

Address: 1640 S GREENWOOD AVE

City,State,Zip: MONTEBELLO, CA 90640

Facility ID: LACoFA0013037

Permitting Agency: Los Angeles County Fire Department

Latitude: 33.98201

Longitude: -118.12708

**UST CLOSURE:**

Name: KENT H LANDSBERG

Address: 1640 SOUTH GREENWOOD AVENUE

City,State,Zip: MONTEBELLO, CA

Claim Number: Case No. R-12839

Type: Closure Denials and Approved Orders

Deadline Date: 3/22/2019

Documents: 1640 South Greenwood Avenue, Montebello, Los Angeles CountyNotice,



Map ID  
Direction  
Distance  
Elevation

MAP FINDINGS

Site

Database(s)

EDR ID Number  
EPA ID Number

**KENT H LANDSBERG CO (Continued)**

**U001568631**

1640 South Greenwood Avenue, Montebello, Los Angeles CountyDraft  
Order, 1640 South Greenwood Avenue, Montebello, Los Angeles  
CountySummary  
Comments: No Comments Received  
Comments URL: Not reported  
Response: Not reported  
Response URL: Not reported  
Comments2: Not reported  
Comments2 URL: Not reported  
Response2: Not reported  
Response2 URL: Not reported  
Closure: No Comments ReceivedWQ 2019-0015-UST (05/29/2019)  
Closure URL: [https://www.waterboards.ca.gov/water\\_issues/programs/ustcf/docs/prop\\_closure\\_cases/wrf\\_kent\\_h\\_landsberg.pdf](https://www.waterboards.ca.gov/water_issues/programs/ustcf/docs/prop_closure_cases/wrf_kent_h_landsberg.pdf)  
Uniform: No Comments ReceivedWQ 2019-0015-UST (05/29/2019)Uniform Closure Letter (07/01/2019)  
Uniform URL: [https://www.waterboards.ca.gov/water\\_issues/programs/ustcf/docs/prop\\_closure\\_cases/t0603764570\\_ucl.pdf](https://www.waterboards.ca.gov/water_issues/programs/ustcf/docs/prop_closure_cases/t0603764570_ucl.pdf)

**SWEEPS UST:**

Name: KENT LANDSBERG CO  
Address: 1640 S GREENWOOD AVE  
City: MONTEBELLO  
Status: Active  
Comp Number: 12839  
Number: 9  
Board Of Equalization: 44-009946  
Referral Date: 06-30-89  
Action Date: Not reported  
Created Date: 06-30-89  
Owner Tank Id: Not reported  
SWRCB Tank Id: 19-000-012839-000001  
Tank Status: A  
Capacity: Not reported  
Active Date: 06-30-89  
Tank Use: UNKNOWN  
STG: W  
Content: Not reported  
Number Of Tanks: 1

**HIST UST:**

Name: KENT H LANDSBERG COMPANY  
Address: 1640 S GREENWOOD AVE  
City,State,Zip: MONTEBELLO, CA 91640  
File Number: 0002732B  
URL: <http://geotracker.waterboards.ca.gov/ustpdfs/pdf/0002732B.pdf>  
Region: STATE  
Facility ID: 00000004955  
Facility Type: Other  
Other Type: DISTRIBUTION CENTER  
Contact Name: BOB HOFFMAN MANAGER DISTRIBUTI  
Telephone: 2137267776  
Owner Name: KENT H LANDSBERG COMPANY  
Owner Address: 1640 S GREENWOOD AVE  
Owner City,St,Zip: MONTEBELLO, CA 90640  
Total Tanks: 0001

Map ID  
Direction  
Distance  
Elevation

MAP FINDINGS

Site

Database(s)

EDR ID Number  
EPA ID Number

**KENT H LANDSBERG CO (Continued)**

**U001568631**

Tank Num: 001  
Container Num: 001  
Year Installed: 1973  
Tank Capacity: 00010000  
Tank Used for: PRODUCT  
Type of Fuel: DIESEL  
Container Construction Thickness: Not reported  
Leak Detection: Visual, Stock Inventor

[Click here for Geo Tracker PDF:](#)

**CORTESE:**

Name: KENT H LANDSBERG  
Address: 1640 GREENWOOD AVE S  
City,State,Zip: MONTEBELLO, CA 90640  
Region: CORTESE  
Envirostor Id: Not reported  
Global ID: T0603764570  
Site/Facility Type: LUST CLEANUP SITE  
Cleanup Status: COMPLETED - CASE CLOSED  
Status Date: Not reported  
Site Code: Not reported  
Latitude: Not reported  
Longitude: Not reported  
Owner: Not reported  
Enf Type: Not reported  
Swat R: Not reported  
Flag: active  
Order No: Not reported  
Waste Discharge System No: Not reported  
Effective Date: Not reported  
Region 2: Not reported  
WID Id: Not reported  
Solid Waste Id No: Not reported  
Waste Management Uit Name: Not reported  
File Name: Active Open

**HAZNET:**

Name: KENT H LANDSBERG CO  
Address: 1640 S GREENWOOD AVE  
Address 2: Not reported  
City,State,Zip: MONTEBELLO, CA 906400000  
Contact: DEBRA DURAN, REG SAFETY MGR  
Telephone: 3238322000  
Mailing Name: Not reported  
Mailing Address: 1901 E ROSSLYNN AVE  
  
Year: 2012  
Gepaid: CAL000290021  
TSD EPA ID: CAD982444481  
CA Waste Code: 223 - Unspecified oil-containing waste  
Disposal Method: H141 - Storage, Bulking, And/Or Transfer Off Site--No Treatment/Reovery (H010-H129) Or (H131-H135)  
Tons: 0.1334  
  
Year: 2010

Map ID  
Direction  
Distance  
Elevation

MAP FINDINGS

Site

Database(s)

EDR ID Number  
EPA ID Number

**KENT H LANDSBERG CO (Continued)**

**U001568631**

Gepaid:	CAL000290021
TSD EPA ID:	CAD982444481
CA Waste Code:	134 - Aqueous solution with total organic residues less than 10 percent
Disposal Method:	H141 - Storage, Bulking, And/Or Transfer Off Site--No Treatment/Reovery (H010-H129) Or (H131-H135)
Tons:	0.189
Year:	2010
Gepaid:	CAL000290021
TSD EPA ID:	CAD982444481
CA Waste Code:	352 - Other organic solids
Disposal Method:	H141 - Storage, Bulking, And/Or Transfer Off Site--No Treatment/Reovery (H010-H129) Or (H131-H135)
Tons:	0.125
Year:	2009
Gepaid:	CAL000290021
TSD EPA ID:	CAD982444481
CA Waste Code:	134 - Aqueous solution with total organic residues less than 10 percent
Disposal Method:	H141 - Storage, Bulking, And/Or Transfer Off Site--No Treatment/Reovery (H010-H129) Or (H131-H135)
Tons:	0.126
Year:	2008
Gepaid:	CAL000290021
TSD EPA ID:	CAD982444481
CA Waste Code:	134 - Aqueous solution with total organic residues less than 10 percent
Disposal Method:	H141 - Storage, Bulking, And/Or Transfer Off Site--No Treatment/Reovery (H010-H129) Or (H131-H135)
Tons:	0.6888
Year:	2007
Gepaid:	CAL000290021
TSD EPA ID:	CAD982444481
CA Waste Code:	134 - Aqueous solution with total organic residues less than 10 percent
Disposal Method:	H141 - Storage, Bulking, And/Or Transfer Off Site--No Treatment/Reovery (H010-H129) Or (H131-H135)
Tons:	0.168
Year:	2006
Gepaid:	CAL000290021
TSD EPA ID:	CAT080013352
CA Waste Code:	331 - Off-specification, aged or surplus organics
Disposal Method:	R01 - Recycler
Tons:	0.0495
Year:	2005
Gepaid:	CAL000290021
TSD EPA ID:	CAT080013352
CA Waste Code:	134 - Aqueous solution with total organic residues less than 10 percent
Disposal Method:	R01 - Recycler
Tons:	0.6006

Map ID  
Direction  
Distance  
Elevation

MAP FINDINGS

Site

Database(s)

EDR ID Number  
EPA ID Number

KENT H LANDSBERG CO (Continued)

U001568631

Additional Info:

Year: 2012  
Gen EPA ID: CAL000290021

Shipment Date: 20120131  
Creation Date: 3/27/2012 20:30:43  
Receipt Date: 20120208  
Manifest ID: 005092847FLE  
Trans EPA ID: MNS000110924  
Trans Name: STERICYCLE SPECIALTY WASTE SOLUTIONS INC  
Trans 2 EPA ID: Not reported  
Trans 2 Name: Not reported  
TSDf EPA ID: CAD982444481  
Trans Name: FILTER RECYCLING SERVICES INC  
TSDf Alt EPA ID: Not reported  
TSDf Alt Name: Not reported  
Waste Code Description: 223 - Unspecified oil-containing waste  
RCRA Code: Not reported  
Meth Code: H141 - Storage, Bulking, And/Or Transfer Off Site--No Treatment/Reovery (H010-H129) Or (H131-H135)

Quantity Tons: 0.05  
Waste Quantity: 100  
Quantity Unit: P  
Additional Code 1: Not reported  
Additional Code 2: Not reported  
Additional Code 3: Not reported  
Additional Code 4: Not reported  
Additional Code 5: Not reported

Shipment Date: 20120131  
Creation Date: 3/27/2012 20:30:43  
Receipt Date: 20120208  
Manifest ID: 005092847FLE  
Trans EPA ID: MNS000110924  
Trans Name: STERICYCLE SPECIALTY WASTE SOLUTIONS INC  
Trans 2 EPA ID: Not reported  
Trans 2 Name: Not reported  
TSDf EPA ID: CAD982444481  
Trans Name: FILTER RECYCLING SERVICES INC  
TSDf Alt EPA ID: Not reported  
TSDf Alt Name: Not reported  
Waste Code Description: 223 - Unspecified oil-containing waste  
RCRA Code: Not reported  
Meth Code: H141 - Storage, Bulking, And/Or Transfer Off Site--No Treatment/Reovery (H010-H129) Or (H131-H135)

Quantity Tons: 0.0834  
Waste Quantity: 20  
Quantity Unit: G  
Additional Code 1: Not reported  
Additional Code 2: Not reported  
Additional Code 3: Not reported  
Additional Code 4: Not reported  
Additional Code 5: Not reported

Additional Info:

Year: 2007

Map ID  
Direction  
Distance  
Elevation

MAP FINDINGS

Site

Database(s)

EDR ID Number  
EPA ID Number

**KENT H LANDSBERG CO (Continued)**

**U001568631**

Gen EPA ID: CAL000290021

Shipment Date: 20070119  
Creation Date: 8/8/2007 18:30:15  
Receipt Date: 20070126  
Manifest ID: 000001728FLE  
Trans EPA ID: CAD982492399  
Trans Name: ALL CHEMICAL DISPOSAL SC INC  
Trans 2 EPA ID: Not reported  
Trans 2 Name: Not reported  
TSDf EPA ID: CAD982444481  
Trans Name: FILTER RECYCLING SERVICES  
TSDf Alt EPA ID: Not reported  
TSDf Alt Name: Not reported  
Waste Code Description: 134 - Aqueous solution with <10% total organic residues  
RCRA Code: Not reported  
Meth Code: H141 - Storage, Bulking, And/Or Transfer Off Site--No Treatment/Reovery (H010-H129) Or (H131-H135)

Quantity Tons: 0.168  
Waste Quantity: 40  
Quantity Unit: G  
Additional Code 1: Not reported  
Additional Code 2: Not reported  
Additional Code 3: Not reported  
Additional Code 4: Not reported  
Additional Code 5: Not reported

Additional Info:  
Year: 2010  
Gen EPA ID: CAL000290021

Shipment Date: 20101102  
Creation Date: 1/3/2011 18:30:54  
Receipt Date: 20101109  
Manifest ID: 003175835FLE  
Trans EPA ID: CAD982492399  
Trans Name: ALL CHEMICAL DISPOSAL INC  
Trans 2 EPA ID: Not reported  
Trans 2 Name: Not reported  
TSDf EPA ID: CAD982444481  
Trans Name: FILTER RECYCLING SERVICES INC  
TSDf Alt EPA ID: Not reported  
TSDf Alt Name: Not reported  
Waste Code Description: 352 - Other organic solids  
RCRA Code: Not reported  
Meth Code: H141 - Storage, Bulking, And/Or Transfer Off Site--No Treatment/Reovery (H010-H129) Or (H131-H135)

Quantity Tons: 0.125  
Waste Quantity: 250  
Quantity Unit: P  
Additional Code 1: Not reported  
Additional Code 2: Not reported  
Additional Code 3: Not reported  
Additional Code 4: Not reported  
Additional Code 5: Not reported

Shipment Date: 20101102

Map ID  
Direction  
Distance  
Elevation

MAP FINDINGS

Site

Database(s)

EDR ID Number  
EPA ID Number

**KENT H LANDSBERG CO (Continued)**

**U001568631**

Creation Date: 1/3/2011 18:30:54  
Receipt Date: 20101109  
Manifest ID: 003175835FLE  
Trans EPA ID: CAD982492399  
Trans Name: ALL CHEMICAL DISPOSAL INC  
Trans 2 EPA ID: Not reported  
Trans 2 Name: Not reported  
TSDf EPA ID: CAD982444481  
Trans Name: FILTER RECYCLING SERVICES INC  
TSDf Alt EPA ID: Not reported  
TSDf Alt Name: Not reported  
Waste Code Description: 134 - Aqueous solution with <10% total organic residues  
RCRA Code: Not reported  
Meth Code: H141 - Storage, Bulking, And/Or Transfer Off Site--No Treatment/Reovery (H010-H129) Or (H131-H135)  
  
Quantity Tons: 0.189  
Waste Quantity: 45  
Quantity Unit: G  
Additional Code 1: Not reported  
Additional Code 2: Not reported  
Additional Code 3: Not reported  
Additional Code 4: Not reported  
Additional Code 5: Not reported  
  
Additional Info:  
Year: 2009  
Gen EPA ID: CAL000290021  
  
Shipment Date: 20091130  
Creation Date: 2/3/2010 18:31:10  
Receipt Date: 20091207  
Manifest ID: 002497349FLE  
Trans EPA ID: CAD982492399  
Trans Name: ALL CHEMICAL DISPOSAL INC  
Trans 2 EPA ID: CAD982492399  
Trans 2 Name: ALL CHEMICAL DISPOSAL INC  
TSDf EPA ID: CAD982444481  
Trans Name: FILTER RECYCLING SERVICES INC  
TSDf Alt EPA ID: Not reported  
TSDf Alt Name: Not reported  
Waste Code Description: 134 - Aqueous solution with <10% total organic residues  
RCRA Code: Not reported  
Meth Code: H141 - Storage, Bulking, And/Or Transfer Off Site--No Treatment/Reovery (H010-H129) Or (H131-H135)  
  
Quantity Tons: 0.126  
Waste Quantity: 30  
Quantity Unit: G  
Additional Code 1: Not reported  
Additional Code 2: Not reported  
Additional Code 3: Not reported  
Additional Code 4: Not reported  
Additional Code 5: Not reported  
  
Additional Info:  
Year: 2006  
Gen EPA ID: CAL000290021

Map ID  
Direction  
Distance  
Elevation

MAP FINDINGS

Site

Database(s)

EDR ID Number  
EPA ID Number

**KENT H LANDSBERG CO (Continued)**

**U001568631**

Shipment Date: 20060428  
Creation Date: 8/10/2006 18:36:07  
Receipt Date: 20060502  
Manifest ID: 25184399  
Trans EPA ID: CAR000165175  
Trans Name: BESI  
Trans 2 EPA ID: Not reported  
Trans 2 Name: Not reported  
TSDf EPA ID: CAT080013352  
Trans Name: DEMENNO KERDOON  
TSDf Alt EPA ID: CAT080013352  
TSDf Alt Name: Not reported  
Waste Code Description: 331 - Off-specification, aged, or surplus organics  
RCRA Code: Not reported  
Meth Code: R01 - Recycler  
Quantity Tons: 0.0495  
Waste Quantity: 15  
Quantity Unit: G  
Additional Code 1: Not reported  
Additional Code 2: Not reported  
Additional Code 3: Not reported  
Additional Code 4: Not reported  
Additional Code 5: Not reported

Additional Info:

Year: 2005  
Gen EPA ID: CAL000290021

Shipment Date: 20050802  
Creation Date: 10/28/2005 18:30:54  
Receipt Date: 20050804  
Manifest ID: 24472457  
Trans EPA ID: CAD983584681  
Trans Name: BELSHIRE ENVIRONMENTAL SVCS  
Trans 2 EPA ID: Not reported  
Trans 2 Name: Not reported  
TSDf EPA ID: CAT080013352  
Trans Name: DEMENNO KERDOON  
TSDf Alt EPA ID: CAT080013352  
TSDf Alt Name: Not reported  
Waste Code Description: 134 - Aqueous solution with <10% total organic residues  
RCRA Code: Not reported  
Meth Code: R01 - Recycler  
Quantity Tons: 0.567  
Waste Quantity: 135  
Quantity Unit: G  
Additional Code 1: Not reported  
Additional Code 2: Not reported  
Additional Code 3: Not reported  
Additional Code 4: Not reported  
Additional Code 5: Not reported

Shipment Date: 20050202  
Creation Date: 4/29/2005 11:28:07  
Receipt Date: 20050209  
Manifest ID: 24327156  
Trans EPA ID: CAD983584681

Map ID  
Direction  
Distance  
Elevation

MAP FINDINGS

Site

Database(s)

EDR ID Number  
EPA ID Number

**KENT H LANDSBERG CO (Continued)**

**U001568631**

Trans Name: BELSHIRE ENVIRONMENTAL SVS INC  
Trans 2 EPA ID: Not reported  
Trans 2 Name: Not reported  
TSDf EPA ID: CAT080013352  
Trans Name: DEMENNO KERDOON  
TSDf Alt EPA ID: CAT080013352  
TSDf Alt Name: Not reported  
Waste Code Description: 134 - Aqueous solution with <10% total organic residues  
RCRA Code: NONE  
Meth Code: R01 - Recycler  
Quantity Tons: 0.0336  
Waste Quantity: 8  
Quantity Unit: G  
Additional Code 1: Not reported  
Additional Code 2: Not reported  
Additional Code 3: Not reported  
Additional Code 4: Not reported  
Additional Code 5: Not reported

Additional Info:

Year: 2008  
Gen EPA ID: CAL000290021

Shipment Date: 20080805  
Creation Date: 10/1/2008 18:30:38  
Receipt Date: 20080811  
Manifest ID: 001426530FLE  
Trans EPA ID: CAD982492399  
Trans Name: ALL CHEMICAL DISPOSAL INC  
Trans 2 EPA ID: Not reported  
Trans 2 Name: Not reported  
TSDf EPA ID: CAD982444481  
Trans Name: FILTER RECYCLING SERVICES  
TSDf Alt EPA ID: Not reported  
TSDf Alt Name: Not reported  
Waste Code Description: 134 - Aqueous solution with <10% total organic residues  
RCRA Code: Not reported  
Meth Code: H141 - Storage, Bulking, And/Or Transfer Off Site--No Treatment/Reovery (H010-H129) Or (H131-H135)

Quantity Tons: 0.2688  
Waste Quantity: 64  
Quantity Unit: G  
Additional Code 1: Not reported  
Additional Code 2: Not reported  
Additional Code 3: Not reported  
Additional Code 4: Not reported  
Additional Code 5: Not reported

Shipment Date: 20080805  
Creation Date: 10/1/2008 18:30:38  
Receipt Date: 20080811  
Manifest ID: 001426530FLE  
Trans EPA ID: CAD982492399  
Trans Name: ALL CHEMICAL DISPOSAL INC  
Trans 2 EPA ID: Not reported  
Trans 2 Name: Not reported  
TSDf EPA ID: CAD982444481



Map ID  
Direction  
Distance  
Elevation

MAP FINDINGS

Site

Database(s)

EDR ID Number  
EPA ID Number

**KENT H LANDSBERG CO (Continued)**

**U001568631**

Trans Name: FILTER RECYCLING SERVICES  
TSDf Alt EPA ID: Not reported  
TSDf Alt Name: Not reported  
Waste Code Description: 134 - Aqueous solution with <10% total organic residues  
RCRA Code: Not reported  
Meth Code: H141 - Storage, Bulking, And/Or Transfer Off Site--No Treatment/Reovery (H010-H129) Or (H131-H135)  
Quantity Tons: 0.42  
Waste Quantity: 100  
Quantity Unit: G  
Additional Code 1: Not reported  
Additional Code 2: Not reported  
Additional Code 3: Not reported  
Additional Code 4: Not reported  
Additional Code 5: Not reported

**LOS ANGELES CO. HMS:**

Name: KENT H LANDSBERG CO  
Address: 1640 S GREENWOOD AVE  
City,State,Zip: MONTEBELLO, CA 906406538  
Region: LA  
Permit Category: T  
Facility Id: 012669-012839  
Facility Type: 0  
Facility Status: Permit  
Area: 3H  
Permit Number: 00004630T  
Permit Status: Permit

**CIWQS:**

Name: PENSKE LOGISTICS  
Address: 1640 S GREENWOOD AVE  
City,State,Zip: MONTEBELLO, CA 90640  
Agency: Penske Logistics LLC  
Agency Address: PO Box 7635, Reading, PA 19603  
Place/Project Type: Industrial - Trucking, Except Local  
SIC/NAICS: 4213  
Region: 4  
Program: INDSTW  
Regulatory Measure Status: Terminated  
Regulatory Measure Type: Storm water industrial  
Order Number: 2014-0057-DWQ  
WDID: 4 19I023842  
NPDES Number: CAS000001  
Adoption Date: Not reported  
Effective Date: 10/01/2012  
Termination Date: 03/10/2015  
Expiration/Review Date: Not reported  
Design Flow: Not reported  
Major/Minor: Not reported  
Complexity: Not reported  
TTWQ: Not reported  
Enforcement Actions within 5 years: 0  
Violations within 5 years: 0  
Latitude: 33.98166  
Longitude: -118.12597

Map ID  
Direction  
Distance  
Elevation

MAP FINDINGS

Site

Database(s)

EDR ID Number  
EPA ID Number

KENT H LANDSBERG CO (Continued)

U001568631

CERS:

Name: KENT H LANDSBERG  
Address: 1640 GREENWOOD AVE S  
City,State,Zip: MONTEBELLO, CA 90640  
Site ID: 238796  
CERS ID: T0603764570  
CERS Description: Leaking Underground Storage Tank Cleanup Site

Affiliation:

Affiliation Type Desc: Regional Board Caseworker  
Entity Name: AHMAD J. LAMAA - LOS ANGELES RWQCB (REGION 4)  
Entity Title: Not reported  
Affiliation Address: 320 West 4th Street Suite 200  
Affiliation City: Los Angeles  
Affiliation State: CA  
Affiliation Country: Not reported  
Affiliation Zip: Not reported  
Affiliation Phone: Not reported

Affiliation Type Desc: Local Agency Caseworker  
Entity Name: KATTYA BATRES RINZE - LOS ANGELES COUNTY  
Entity Title: Not reported  
Affiliation Address: 900 SOUTH FREMONT AVE  
Affiliation City: ALHAMBRA  
Affiliation State: CA  
Affiliation Country: Not reported  
Affiliation Zip: Not reported  
Affiliation Phone: Not reported

U124  
ESE  
1/4-1/2  
0.408 mi.  
2156 ft.

SLOTKIN PROPERTIES  
7316 E GAGE AVE  
COMMERCE, CA 90040

CPS-SLIC S106671316  
LOS ANGELES CO. HMS N/A  
CERS

Site 1 of 2 in cluster U

Relative:  
Lower

CPS-SLIC:

Actual:  
154 ft.

Name: GAGE AVENUE DISPOSAL SITE- EASTERN PARCEL  
Address: 7316 E. GAGE AVENUE  
City,State,Zip: COMMERCE, CA 90040  
Region: STATE  
Facility Status: Open - Remediation  
Status Date: 06/18/2019  
Global Id: T10000005526  
Lead Agency: LOS ANGELES RWQCB (REGION 4)  
Lead Agency Case Number: Not reported  
Latitude: 33.973551265  
Longitude: -118.12478478  
Case Type: Cleanup Program Site  
Case Worker: NLA  
Local Agency: Not reported  
RB Case Number: 1317  
File Location: Regional Board  
Potential Media Affected: Aquifer used for drinking water supply, Other Groundwater (uses other than drinking water), Sediments, Soil, Soil Vapor, Surface water, Under Investigation  
Potential Contaminants of Concern: Other Chlorinated Hydrocarbons, Tetrachloroethylene (PCE), Trichloroethylene (TCE), Vinyl chloride, Polychlorinated biphenyls

Map ID  
Direction  
Distance  
Elevation

MAP FINDINGS

Site

Database(s)

EDR ID Number  
EPA ID Number

**SLOTKIN PROPERTIES (Continued)**

**S106671316**

Site History: (PCBs), DDD / DDE / DDT, Endrin, Arsenic, Lead, Naphthalene, Polynuclear aromatic hydrocarbons (PAHs), Total Petroleum Hydrocarbons (TPH), Waste Oil / Motor / Hydraulic / Lubricating  
The site contains a closed landfill that operated from approximately August 1950 through March 1954 under County of Los Angeles Industrial Permit No. 80. Part of the landfill extends offsite under the adjacent Veteran's Park. Several other closed landfills from the same era are present in the site area. The dump is reported to have accepted primarily construction debris and inert fill materials.

Click here to access the California GeoTracker records for this facility:

LOS ANGELES CO. HMS:

Name: SLOTKIN PROPERTIES  
Address: 7316 E GAGE AVE  
City,State,Zip: COMMERCE, CA 90040  
Region: LA  
Permit Category: Not reported  
Facility Id: 000756-014895  
Facility Type: Not reported  
Facility Status: Removed  
Area: 3V  
Permit Number: Not reported  
Permit Status: Not reported

CERS:

Name: GAGE AVENUE DISPOSAL SITE- EASTERN PARCEL  
Address: 7316 E. GAGE AVENUE  
City,State,Zip: COMMERCE, CA 90040  
Site ID: 254103  
CERS ID: T10000005526  
CERS Description: Cleanup Program Site

Affiliation:

Affiliation Type Desc: Regional Board Caseworker  
Entity Name: NICOLE ALKOV - LOS ANGELES RWQCB (REGION 4)  
Entity Title: Not reported  
Affiliation Address: 320 W 4th Street, Suite 200  
Affiliation City: LOS ANGELES  
Affiliation State: CA  
Affiliation Country: Not reported  
Affiliation Zip: Not reported  
Affiliation Phone: 2135766677

U125 SLOTKIN PROPERTIES  
ESE 7316 GAGE AVE  
1/4-1/2 COMMERCE, CA 90040  
0.408 mi.  
2156 ft. Site 2 of 2 in cluster U  
Relative:  
Lower  
Actual:  
154 ft.

SWF/LF U002277894  
LUST N/A  
SWEEPS UST  
Cortese  
ENF  
HIST CORTESE  
NPDES  
WDR  
CIWQS  
CERS  
LOS ANGELES CO LF METHANE

Map ID  
Direction  
Distance  
Elevation

MAP FINDINGS

Site

Database(s)

EDR ID Number  
EPA ID Number

**SLOTKIN PROPERTIES (Continued)**

**U002277894**

LOS ANGELES CO. LF:

Name: GAGE AVENUE DUMP  
Address: 7316 GAGE AVENUE  
City,State,Zip: COMMERCE, CA 90040  
Site ID: 1939  
Alt. Address: 7326 East Gage Avenue, Commerce, CA; 7272 Gage Avenue, Commerce, CA; 7840 Telegraph Road, Cor  
Site Contact: Not reported  
Site Contact Phone: Not reported  
Site Email: Not reported  
Site Website: Not reported  
Site Type: Designated Waste Landfill  
Site SWIS Number: 19-AA-5543  
Beginning Operation Date: Aug-50  
Ending Operation Date: Mar-54  
Local Enforcement Agency: County Public Health  
Maximun Depth Fill(Ft): 29  
Permitted Capacity: Not reported  
Present Use: Veterans Memorial Park  
Remaining Capacity(Million): Not reported  
Status: Closed  
Waste Accepted: Inert; Residential  
Hours of Operation: Not reported  
Disposal Area (Acre): 13.6

Detail As Of 01/2014:

Operator Name: Slotkin Properties  
Operator Address: 4851 SOUTH ALAMEDA STREET  
Operator City/State/Zip: LOS ANGELES, CA 90058  
Operator Contact: Mark Slotkin  
Operator Telephone: (310) 722-4805  
Operator Email: Not reported  
Owner Name: Multiple Owners (See Notes)  
Owner Address: Not reported  
Owner City/State/Zip: Not reported  
Owner Contact: Not reported  
Owner Telephone: Not reported  
Owner Email: Not reported

SWF/LF (SWIS):

Name: GAGE AVENUE DUMP  
Address: 7316 GAGE AVENUE  
City,State,Zip: COMMERCE, CA  
Facility ID: 19-AA-5543  
Lat/Long: 33.9751 / -118.1267  
Owner Name: City Of Commerce  
Owner Telephone: Not reported  
Owner Address: Not reported  
Owner Address2: 2535 Commerce Way  
Owner City,St,Zip: Commerce, CA 90040  
Operational Status: Closed  
Operator: Slotkin Properties  
Operator Phone: Not reported  
Operator Address: Not reported  
Operator Address2: 4851 So. Alameda St  
Operator City,St,Zip: Los Angeles, CA 90058  
Permit Date: Not reported  
Permit Status: Not reported

Map ID  
Direction  
Distance  
Elevation

MAP FINDINGS

Site

Database(s)

EDR ID Number  
EPA ID Number

**SLOTKIN PROPERTIES (Continued)**

**U002277894**

Permitted Acreage: Not reported  
Activity: Solid Waste Disposal Site  
Regulation Status: Unpermitted  
Landuse Name: Recreational,Park,Commercial  
GIS Source: Map  
Category: Disposal  
Unit Number: 01  
Inspection Frequency: Quarterly  
Accepted Waste: Not reported  
Closure Date: Not reported  
Closure Type: Not reported  
Disposal Acreage: Not reported  
SWIS Num: 19-AA-5543  
Waste Discharge Requirement Num: Not reported  
Program Type: Not reported  
Permitted Throughput with Units: Not reported  
Actual Throughput with Units: Not reported  
Permitted Capacity with Units: Not reported  
Remaining Capacity: Not reported  
Remaining Capacity with Units: Not reported  
Lat/Long: 33.9751 / -118.1267

Name: GAGE AVENUE DUMP  
Address: 7316 GAGE AVENUE  
City,State,Zip: COMMERCE, CA  
Facility ID: 19-AA-5543  
Lat/Long: 33.9751 / -118.1267  
Owner Name: Multiple Owners  
Owner Telephone: Not reported  
Owner Address: Not reported  
Owner Address2: Not reported  
Owner City,St,Zip: Not reported  
Operational Status: Closed  
Operator: Slotkin Properties  
Operator Phone: Not reported  
Operator Address: Not reported  
Operator Address2: 4851 So. Alameda St  
Operator City,St,Zip: Los Angeles, CA 90058  
Permit Date: Not reported  
Permit Status: Not reported  
Permitted Acreage: Not reported  
Activity: Solid Waste Disposal Site  
Regulation Status: Unpermitted  
Landuse Name: Recreational,Park,Commercial  
GIS Source: Map  
Category: Disposal  
Unit Number: 01  
Inspection Frequency: Quarterly  
Accepted Waste: Not reported  
Closure Date: Not reported  
Closure Type: Not reported  
Disposal Acreage: Not reported  
SWIS Num: 19-AA-5543  
Waste Discharge Requirement Num: Not reported  
Program Type: Not reported  
Permitted Throughput with Units: Not reported  
Actual Throughput with Units: Not reported

Map ID  
Direction  
Distance  
Elevation

MAP FINDINGS

Site

Database(s)

EDR ID Number  
EPA ID Number

**SLOTKIN PROPERTIES (Continued)**

**U002277894**

Permitted Capacity with Units: Not reported  
Remaining Capacity: Not reported  
Remaining Capacity with Units: Not reported  
Lat/Long: 33.9751 / -118.1267

**LUST:**

Name: SLOTKIN PROPERTIES  
Address: 7316 GAGE AVE  
City,State,Zip: COMMERCE, CA 90040  
Lead Agency: LOS ANGELES RWQCB (REGION 4)  
Case Type: LUST Cleanup Site  
Geo Track: [http://geotracker.waterboards.ca.gov/profile\\_report.asp?global\\_id=T0603704219](http://geotracker.waterboards.ca.gov/profile_report.asp?global_id=T0603704219)  
Global Id: T0603704219  
Latitude: 33.9749226  
Longitude: -118.1266825  
Status: Completed - Case Closed  
Status Date: 03/10/1998  
Case Worker: Not reported  
RB Case Number: I-14895  
Local Agency: LOS ANGELES COUNTY  
File Location: Not reported  
Local Case Number: Not reported  
Potential Media Affect: Soil  
Potential Contaminants of Concern: Waste Oil / Motor / Hydraulic / Lubricating  
Site History: Not reported

**LUST:**

Global Id: T0603704219  
Contact Type: Local Agency Caseworker  
Contact Name: JOHN AWUJO  
Organization Name: LOS ANGELES COUNTY  
Address: 900 S FREMONT AVE  
City: ALHAMBRA  
Email: [jawujo@dpw.lacounty.gov](mailto:jawujo@dpw.lacounty.gov)  
Phone Number: 6264583507

**LUST:**

Global Id: T0603704219  
Action Type: Other  
Date: 02/21/1990  
Action: Leak Discovery

Global Id: T0603704219  
Action Type: Other  
Date: 02/21/1990  
Action: Leak Stopped

Global Id: T0603704219  
Action Type: ENFORCEMENT  
Date: 08/21/1997  
Action: \* Historical Enforcement

Global Id: T0603704219  
Action Type: Other  
Date: 02/21/1990  
Action: Leak Reported

Map ID  
Direction  
Distance  
Elevation

MAP FINDINGS

Site

Database(s)

EDR ID Number  
EPA ID Number

**SLOTKIN PROPERTIES (Continued)**

**U002277894**

LUST:

Global Id: T0603704219  
Status: Open - Case Begin Date  
Status Date: 02/21/1990  
  
Global Id: T0603704219  
Status: Open - Site Assessment  
Status Date: 03/21/1990  
  
Global Id: T0603704219  
Status: Open - Site Assessment  
Status Date: 10/13/1992  
  
Global Id: T0603704219  
Status: Completed - Case Closed  
Status Date: 03/10/1998

LUST REG 4:

Region: 4  
Regional Board: 04  
County: Los Angeles  
Facility Id: I-14895  
Status: Case Closed  
Substance: Waste Oil  
Substance Quantity: Not reported  
Local Case No: Not reported  
Case Type: Soil  
Abatement Method Used at the Site: Not reported  
Global ID: T0603704219  
W Global ID: Not reported  
Staff: HP  
Local Agency: 19000  
Cross Street: SLAUSON AVE  
Enforcement Type: EF  
Date Leak Discovered: 2/21/1990  
Date Leak First Reported: 2/21/1990  
Date Leak Record Entered: 4/12/1990  
Date Confirmation Began: 3/21/1990  
Date Leak Stopped: 2/21/1990  
Date Case Last Changed on Database: 2/11/1998  
Date the Case was Closed: 3/10/1998  
How Leak Discovered: Tank Closure  
How Leak Stopped: Not reported  
Cause of Leak: UNK  
Leak Source: UNK  
Operator: RAYMER, DOUG  
Water System: Not reported  
Well Name: Not reported  
Approx. Dist To Production Well (ft): 2012.778670332534849228358502  
Source of Cleanup Funding: UNK  
Preliminary Site Assessment Workplan Submitted: 10/13/1992  
Preliminary Site Assessment Began: Not reported  
Pollution Characterization Began: Not reported  
Remediation Plan Submitted: Not reported  
Remedial Action Underway: Not reported

Map ID  
Direction  
Distance  
Elevation

MAP FINDINGS

Site

Database(s)

EDR ID Number  
EPA ID Number

**SLOTKIN PROPERTIES (Continued)**

**U002277894**

Post Remedial Action Monitoring Began: Not reported  
Enforcement Action Date: 8/21/1997  
Historical Max MTBE Date: Not reported  
Hist Max MTBE Conc in Groundwater: Not reported  
Hist Max MTBE Conc in Soil: Not reported  
Significant Interim Remedial Action Taken: Not reported  
GW Qualifier: Not reported  
Soil Qualifier: Not reported  
Organization: Not reported  
Owner Contact: Not reported  
Responsible Party: SLOTKIN PROPERTIES  
RP Address: 9031 WEST OLYMPIC BLVD, BEVERLY HILLS 90211  
Program: LUST  
Lat/Long: 33.9749226 / -1  
Local Agency Staff: Not reported  
Beneficial Use: Not reported  
Priority: Not reported  
Cleanup Fund Id: Not reported  
Suspended: Not reported  
Assigned Name: Not reported  
Summary: THE SITE HAD USTS WHICH WERE REMOVED. SOIL SAMPLES COLLECTED BELOW USTS INDICATED PRESENCE OF HC. ADDITIONAL INFORMATION SUBMITTED ON THE CASE INDICATED THAT THE UST WAS REMOVED IN 1990. SITE WAS USED AS A LANDFILL FROM 1954

**SWEEPS UST:**

Name: SLOTKIN PROPERTIES  
Address: 7316 GAGE AVE  
City: COMMERCE  
Status: Active  
Comp Number: 14895  
Number: 9  
Board Of Equalization: Not reported  
Referral Date: 06-30-89  
Action Date: Not reported  
Created Date: 06-30-89  
Owner Tank Id: Not reported  
SWRCB Tank Id: Not reported  
Tank Status: Not reported  
Capacity: Not reported  
Active Date: Not reported  
Tank Use: Not reported  
STG: Not reported  
Content: Not reported  
Number Of Tanks: Not reported

**CORTESE:**

Name: SLOTKIN PROPERTIES  
Address: 7316 GAGE AVE  
City,State,Zip: COMMERCE, CA 90040  
Region: CORTESE  
Envirostor Id: Not reported  
Global ID: T0603704219  
Site/Facility Type: LUST CLEANUP SITE  
Cleanup Status: COMPLETED - CASE CLOSED  
Status Date: Not reported



Map ID  
Direction  
Distance  
Elevation

MAP FINDINGS

Site

Database(s)

EDR ID Number  
EPA ID Number

**SLOTKIN PROPERTIES (Continued)**

**U002277894**

Site Code: Not reported  
Latitude: Not reported  
Longitude: Not reported  
Owner: Not reported  
Enf Type: Not reported  
Swat R: Not reported  
Flag: active  
Order No: Not reported  
Waste Discharge System No: Not reported  
Effective Date: Not reported  
Region 2: Not reported  
WID Id: Not reported  
Solid Waste Id No: Not reported  
Waste Management Uit Name: Not reported  
File Name: Active Open

**ENF:**

Name: GAGE AVENUE DUMP  
Address: 7316 GAGE AVENUE  
City,State,Zip: COMMERCCE, CA  
Region: 4  
Facility Id: 805505  
Agency Name: Not reported  
Place Type: Waste Management Unit  
Place Subtype: Land fill  
Facility Type: Solid Waste Class III - nonhazardous solid wastes  
Agency Type: Not reported  
# Of Agencies: Not reported  
Place Latitude: 33.9748  
Place Longitude: -118.12696  
SIC Code 1: 4953  
SIC Desc 1: Refuse Systems  
SIC Code 2: Not reported  
SIC Desc 2: Not reported  
SIC Code 3: Not reported  
SIC Desc 3: Not reported  
NAICS Code 1: Not reported  
NAICS Desc 1: Not reported  
NAICS Code 2: Not reported  
NAICS Desc 2: Not reported  
NAICS Code 3: Not reported  
NAICS Desc 3: Not reported  
# Of Places: 1  
Source Of Facility: Enf Action  
Design Flow: Not reported  
Threat To Water Quality: Not reported  
Complexity: Not reported  
Pretreatment: Not reported  
Facility Waste Type: Not reported  
Facility Waste Type 2: Not reported  
Facility Waste Type 3: Not reported  
Facility Waste Type 4: Not reported  
Program: Not reported  
Program Category1: Not reported  
Program Category2: LNDISP  
# Of Programs: Not reported  
WDID: Not reported

Map ID  
Direction  
Distance  
Elevation

MAP FINDINGS

Site

Database(s)

EDR ID Number  
EPA ID Number

**SLOTKIN PROPERTIES (Continued)**

**U002277894**

Reg Measure Id: Not reported  
Reg Measure Type: Not reported  
Region: Not reported  
Order #: Not reported  
Npdes# CA#: Not reported  
Major-Minor: Not reported  
Npdes Type: Not reported  
Reclamation: Not reported  
Dredge Fill Fee: Not reported  
301H: Not reported  
Application Fee Amt Received: Not reported  
Status: Not reported  
Status Date: Not reported  
Effective Date: Not reported  
Expiration/Review Date: Not reported  
Termination Date: Not reported  
WDR Review - Amend: Not reported  
WDR Review - Revise/Renew: Not reported  
WDR Review - Rescind: Not reported  
WDR Review - No Action Required: Not reported  
WDR Review - Pending: Not reported  
WDR Review - Planned: Not reported  
Status Enrollee: Not reported  
Individual/General: Not reported  
Fee Code: Not reported  
Direction/Voice: Not reported  
Enforcement Id(EID): 396983  
Region: 4  
Order / Resolution Number: NOV  
Enforcement Action Type: Notice of Violation  
Effective Date: 06/18/2014  
Adoption/Issuance Date: 06/18/2014  
Achieve Date: Not reported  
Termination Date: 06/19/2014  
ACL Issuance Date: Not reported  
EPL Issuance Date: Not reported  
Status: Historical  
Title: NOV 06/18/2014 for Comstock Realty Partners  
Description: Notice of Violation for inadequate reporting pursuant to  
13267 Order  
Program: LFNONOPER  
Latest Milestone Completion Date: Not reported  
# Of Programs1: 1  
Total Assessment Amount: 0  
Initial Assessed Amount: 0  
Liability \$ Amount: 0  
Project \$ Amount: 0  
Liability \$ Paid: 0  
Project \$ Completed: 0  
Total \$ Paid/Completed Amount: 0

HIST CORTESE:  
edr\_fname: SLOTKIN PROPERTIES  
edr\_fadd1: 7316 GAGE  
City,State,Zip: LOS ANGELES, CA 90201  
Region: CORTESE  
Facility County Code: 19

Map ID  
Direction  
Distance  
Elevation

MAP FINDINGS

Site

Database(s)

EDR ID Number  
EPA ID Number

**SLOTKIN PROPERTIES (Continued)**

**U002277894**

Reg By: LTNKA  
Reg Id: I-14895

**NPDES:**

Name: GAGE AVENUE DUMP  
Address: 7316 GAGE AVE  
City,State,Zip: COMMERCE, CA 90400  
Facility Status: Not reported  
NPDES Number: Not reported  
Region: Not reported  
Agency Number: Not reported  
Regulatory Measure ID: Not reported  
Place ID: Not reported  
Order Number: Not reported  
WDID: 4 19CN602583  
Regulatory Measure Type: Construction  
Program Type: Not reported  
Adoption Date Of Regulatory Measure: Not reported  
Effective Date Of Regulatory Measure: Not reported  
Termination Date Of Regulatory Measure: Not reported  
Expiration Date Of Regulatory Measure: Not reported  
Discharge Address: Not reported  
Discharge Name: Not reported  
Discharge City: Not reported  
Discharge State: Not reported  
Discharge Zip: Not reported  
Status: No Action Required  
Status Date: 03/25/2014  
Operator Name: Not available - Nonfiler Organization  
Operator Address: Not reported  
Operator City: Not reported  
Operator State: Not reported  
Operator Zip: Not reported

Name: RCRD MADE BY MISTAKE SEE CONST RCRD  
Address: 7316 GAGE AVE  
City,State,Zip: COMMERCE, CA 90400  
Facility Status: Not reported  
NPDES Number: Not reported  
Region: Not reported  
Agency Number: Not reported  
Regulatory Measure ID: Not reported  
Place ID: Not reported  
Order Number: Not reported  
WDID: 4 19IN602582  
Regulatory Measure Type: Industrial  
Program Type: Not reported  
Adoption Date Of Regulatory Measure: Not reported  
Effective Date Of Regulatory Measure: Not reported  
Termination Date Of Regulatory Measure: Not reported  
Expiration Date Of Regulatory Measure: Not reported  
Discharge Address: Not reported  
Discharge Name: Not reported  
Discharge City: Not reported  
Discharge State: Not reported  
Discharge Zip: Not reported  
Status: No Action Required

Map ID  
Direction  
Distance  
Elevation

MAP FINDINGS

Site

Database(s)

EDR ID Number  
EPA ID Number

**SLOTKIN PROPERTIES (Continued)**

**U002277894**

Status Date: 03/21/2014  
Operator Name: Not available - Nonfiler Organization  
Operator Address: Not reported  
Operator City: Not reported  
Operator State: Not reported  
Operator Zip: Not reported

Name: COMSTOCK GAGE  
Address: 7316 GAGE AVENUE  
City,State,Zip: COMMERCE, CA 90040  
Facility Status: Not reported  
NPDES Number: Not reported  
Region: Not reported  
Agency Number: Not reported  
Regulatory Measure ID: Not reported  
Place ID: Not reported  
Order Number: Not reported  
WDID: 4 19C370029  
Regulatory Measure Type: Construction  
Program Type: Not reported  
Adoption Date Of Regulatory Measure: Not reported  
Effective Date Of Regulatory Measure: Not reported  
Termination Date Of Regulatory Measure: Not reported  
Expiration Date Of Regulatory Measure: Not reported  
Discharge Address: Not reported  
Discharge Name: Not reported  
Discharge City: Not reported  
Discharge State: Not reported  
Discharge Zip: Not reported  
Status: Active  
Status Date: 06/17/2014  
Operator Name: Comstock Gage LLC  
Operator Address: 2170 Century Park East #2109  
Operator City: LosAngeles  
Operator State: California  
Operator Zip: 90067

NPDES as of 03/2018:  
NPDES Number: CAS000002  
Status: Active  
Agency Number: 0  
Region: 4  
Regulatory Measure ID: 446351  
Order Number: 2009-0009-DWQ  
Regulatory Measure Type: Enrollee  
Place ID: Not reported  
WDID: 4 19C370029  
Program Type: Construction  
Adoption Date Of Regulatory Measure: Not reported  
Effective Date Of Regulatory Measure: 06/17/2014  
Expiration Date Of Regulatory Measure: Not reported  
Termination Date Of Regulatory Measure: Not reported  
Discharge Name: Comstock Gage LLC  
Discharge Address: 2170 Century Park East #2109  
Discharge City: LosAngeles  
Discharge State: California  
Discharge Zip: 90067  
Received Date: Not reported

Map ID  
Direction  
Distance  
Elevation

MAP FINDINGS

Site

Database(s)

EDR ID Number  
EPA ID Number

**SLOTKIN PROPERTIES (Continued)**

**U002277894**

Processed Date:	Not reported
Status:	Not reported
Status Date:	Not reported
Place Size:	Not reported
Place Size Unit:	Not reported
Contact:	Not reported
Contact Title:	Not reported
Contact Phone:	Not reported
Contact Phone Ext:	Not reported
Contact Email:	Not reported
Operator Name:	Not reported
Operator Address:	Not reported
Operator City:	Not reported
Operator State:	Not reported
Operator Zip:	Not reported
Operator Contact:	Not reported
Operator Contact Title:	Not reported
Operator Contact Phone:	Not reported
Operator Contact Phone Ext:	Not reported
Operator Contact Email:	Not reported
Operator Type:	Not reported
Developer:	Not reported
Developer Address:	Not reported
Developer City:	Not reported
Developer State:	Not reported
Developer Zip:	Not reported
Developer Contact:	Not reported
Developer Contact Title:	Not reported
Constype Linear Utility Ind:	Not reported
Emergency Phone:	Not reported
Emergency Phone Ext:	Not reported
Constype Above Ground Ind:	Not reported
Constype Below Ground Ind:	Not reported
Constype Cable Line Ind:	Not reported
Constype Comm Line Ind:	Not reported
Constype Commercial Ind:	Not reported
Constype Electrical Line Ind:	Not reported
Constype Gas Line Ind:	Not reported
Constype Industrial Ind:	Not reported
Constype Other Description:	Not reported
Constype Other Ind:	Not reported
Constype Recons Ind:	Not reported
Constype Residential Ind:	Not reported
Constype Transport Ind:	Not reported
Constype Utility Description:	Not reported
Constype Utility Ind:	Not reported
Constype Water Sewer Ind:	Not reported
Dir Discharge Uswater Ind:	Not reported
Receiving Water Name:	Not reported
Certifier:	Not reported
Certifier Title:	Not reported
Certification Date:	Not reported
Primary Sic:	Not reported
Secondary Sic:	Not reported
Tertiary Sic:	Not reported
NPDES Number:	Not reported

Map ID  
Direction  
Distance  
Elevation

MAP FINDINGS

Site

Database(s)

EDR ID Number  
EPA ID Number

**SLOTKIN PROPERTIES (Continued)**

**U002277894**

Status:	Not reported
Agency Number:	Not reported
Region:	4
Regulatory Measure ID:	446351
Order Number:	Not reported
Regulatory Measure Type:	Construction
Place ID:	Not reported
WDID:	4 19C370029
Program Type:	Not reported
Adoption Date Of Regulatory Measure:	Not reported
Effective Date Of Regulatory Measure:	Not reported
Expiration Date Of Regulatory Measure:	Not reported
Termination Date Of Regulatory Measure:	Not reported
Discharge Name:	Not reported
Discharge Address:	Not reported
Discharge City:	Not reported
Discharge State:	Not reported
Discharge Zip:	Not reported
Received Date:	06/13/2014
Processed Date:	06/17/2014
Status:	Active
Status Date:	06/17/2014
Place Size:	7.8
Place Size Unit:	Acres
Contact:	Adrian Comstock
Contact Title:	Principal
Contact Phone:	310-444-5550
Contact Phone Ext:	102
Contact Email:	acomstock@comstockrealtypartners.com
Operator Name:	Comstock Gage LLC
Operator Address:	2170 Century Park East #2109
Operator City:	LosAngeles
Operator State:	California
Operator Zip:	90067
Operator Contact:	Adrian Comstock
Operator Contact Title:	Principal
Operator Contact Phone:	310-444-5550
Operator Contact Phone Ext:	102
Operator Contact Email:	acomstock@comstockrealtypartners.com
Operator Type:	Private Business
Developer:	Comstock Gage LLC
Developer Address:	2170 Century Park East #2109
Developer City:	LosAngeles
Developer State:	California
Developer Zip:	90067
Developer Contact:	Adrian Comstock
Developer Contact Title:	Principal
Constype Linear Utility Ind:	N
Emergency Phone:	310-729-2929
Emergency Phone Ext:	Not reported
Constype Above Ground Ind:	N
Constype Below Ground Ind:	N
Constype Cable Line Ind:	N
Constype Comm Line Ind:	N
Constype Commercial Ind:	N
Constype Electrical Line Ind:	N
Constype Gas Line Ind:	N

Map ID  
Direction  
Distance  
Elevation

MAP FINDINGS

Site

Database(s)

EDR ID Number  
EPA ID Number

**SLOTKIN PROPERTIES (Continued)**

**U002277894**

Constype Industrial Ind: Y  
Constype Other Description: Not reported  
Constype Other Ind: N  
Constype Recons Ind: N  
Constype Residential Ind: N  
Constype Transport Ind: N  
Constype Utility Description: Not reported  
Constype Utility Ind: N  
Constype Water Sewer Ind: N  
Dir Discharge Uswater Ind: N  
Receiving Water Name: Not reported  
Certifier: Adrian Comstock  
Certifier Title: President  
Certification Date: 13-JUN-14  
Primary Sic: Not reported  
Secondary Sic: Not reported  
Tertiary Sic: Not reported

Name: COMSTOCK GAGE  
Address: 7316 GAGE AVENUE  
City,State,Zip: COMMERCE, CA 90040  
Facility Status: Active  
NPDES Number: CAS000002  
Region: 4  
Agency Number: 0  
Regulatory Measure ID: 446351  
Place ID: Not reported  
Order Number: 2009-0009-DWQ  
WDID: 4 19C370029  
Regulatory Measure Type: Enrollee  
Program Type: Construction  
Adoption Date Of Regulatory Measure: Not reported  
Effective Date Of Regulatory Measure: 06/17/2014  
Termination Date Of Regulatory Measure: Not reported  
Expiration Date Of Regulatory Measure: Not reported  
Discharge Address: 2170 Century Park East #2109  
Discharge Name: Comstock Gage LLC  
Discharge City: LosAngeles  
Discharge State: California  
Discharge Zip: 90067  
Status: Not reported  
Status Date: Not reported  
Operator Name: Not reported  
Operator Address: Not reported  
Operator City: Not reported  
Operator State: Not reported  
Operator Zip: Not reported

NPDES as of 03/2018:  
NPDES Number: CAS000002  
Status: Active  
Agency Number: 0  
Region: 4  
Regulatory Measure ID: 446351  
Order Number: 2009-0009-DWQ  
Regulatory Measure Type: Enrollee  
Place ID: Not reported

Map ID  
Direction  
Distance  
Elevation

MAP FINDINGS

Site

Database(s)

EDR ID Number  
EPA ID Number

**SLOTKIN PROPERTIES (Continued)**

**U002277894**

WDID: 4 19C370029  
Program Type: Construction  
Adoption Date Of Regulatory Measure: Not reported  
Effective Date Of Regulatory Measure: 06/17/2014  
Expiration Date Of Regulatory Measure: Not reported  
Termination Date Of Regulatory Measure: Not reported  
Discharge Name: Comstock Gage LLC  
Discharge Address: 2170 Century Park East #2109  
Discharge City: LosAngeles  
Discharge State: California  
Discharge Zip: 90067  
Received Date: Not reported  
Processed Date: Not reported  
Status: Not reported  
Status Date: Not reported  
Place Size: Not reported  
Place Size Unit: Not reported  
Contact: Not reported  
Contact Title: Not reported  
Contact Phone: Not reported  
Contact Phone Ext: Not reported  
Contact Email: Not reported  
Operator Name: Not reported  
Operator Address: Not reported  
Operator City: Not reported  
Operator State: Not reported  
Operator Zip: Not reported  
Operator Contact: Not reported  
Operator Contact Title: Not reported  
Operator Contact Phone: Not reported  
Operator Contact Phone Ext: Not reported  
Operator Contact Email: Not reported  
Operator Type: Not reported  
Developer: Not reported  
Developer Address: Not reported  
Developer City: Not reported  
Developer State: Not reported  
Developer Zip: Not reported  
Developer Contact: Not reported  
Developer Contact Title: Not reported  
Constype Linear Utility Ind: Not reported  
Emergency Phone: Not reported  
Emergency Phone Ext: Not reported  
Constype Above Ground Ind: Not reported  
Constype Below Ground Ind: Not reported  
Constype Cable Line Ind: Not reported  
Constype Comm Line Ind: Not reported  
Constype Commercial Ind: Not reported  
Constype Electrical Line Ind: Not reported  
Constype Gas Line Ind: Not reported  
Constype Industrial Ind: Not reported  
Constype Other Description: Not reported  
Constype Other Ind: Not reported  
Constype Recons Ind: Not reported  
Constype Residential Ind: Not reported  
Constype Transport Ind: Not reported  
Constype Utility Description: Not reported



Map ID  
Direction  
Distance  
Elevation

MAP FINDINGS

Site

Database(s)

EDR ID Number  
EPA ID Number

**SLOTKIN PROPERTIES (Continued)**

**U002277894**

Constype Utility Ind:	Not reported
Constype Water Sewer Ind:	Not reported
Dir Discharge Uswater Ind:	Not reported
Receiving Water Name:	Not reported
Certifier:	Not reported
Certifier Title:	Not reported
Certification Date:	Not reported
Primary Sic:	Not reported
Secondary Sic:	Not reported
Tertiary Sic:	Not reported
NPDES Number:	Not reported
Status:	Not reported
Agency Number:	Not reported
Region:	4
Regulatory Measure ID:	446351
Order Number:	Not reported
Regulatory Measure Type:	Construction
Place ID:	Not reported
WDID:	4 19C370029
Program Type:	Not reported
Adoption Date Of Regulatory Measure:	Not reported
Effective Date Of Regulatory Measure:	Not reported
Expiration Date Of Regulatory Measure:	Not reported
Termination Date Of Regulatory Measure:	Not reported
Discharge Name:	Not reported
Discharge Address:	Not reported
Discharge City:	Not reported
Discharge State:	Not reported
Discharge Zip:	Not reported
Received Date:	06/13/2014
Processed Date:	06/17/2014
Status:	Active
Status Date:	06/17/2014
Place Size:	7.8
Place Size Unit:	Acres
Contact:	Adrian Comstock
Contact Title:	Principal
Contact Phone:	310-444-5550
Contact Phone Ext:	102
Contact Email:	acomstock@comstockrealtypartners.com
Operator Name:	Comstock Gage LLC
Operator Address:	2170 Century Park East #2109
Operator City:	LosAngeles
Operator State:	California
Operator Zip:	90067
Operator Contact:	Adrian Comstock
Operator Contact Title:	Principal
Operator Contact Phone:	310-444-5550
Operator Contact Phone Ext:	102
Operator Contact Email:	acomstock@comstockrealtypartners.com
Operator Type:	Private Business
Developer:	Comstock Gage LLC
Developer Address:	2170 Century Park East #2109
Developer City:	LosAngeles
Developer State:	California
Developer Zip:	90067

Map ID  
Direction  
Distance  
Elevation

MAP FINDINGS

Site

Database(s)

EDR ID Number  
EPA ID Number

**SLOTKIN PROPERTIES (Continued)**

**U002277894**

Developer Contact: Adrian Comstock  
Developer Contact Title: Principal  
Constype Linear Utility Ind: N  
Emergency Phone: 310-729-2929  
Emergency Phone Ext: Not reported  
Constype Above Ground Ind: N  
Constype Below Ground Ind: N  
Constype Cable Line Ind: N  
Constype Comm Line Ind: N  
Constype Commercial Ind: N  
Constype Electrical Line Ind: N  
Constype Gas Line Ind: N  
Constype Industrial Ind: Y  
Constype Other Description: Not reported  
Constype Other Ind: N  
Constype Recons Ind: N  
Constype Residential Ind: N  
Constype Transport Ind: N  
Constype Utility Description: Not reported  
Constype Utility Ind: N  
Constype Water Sewer Ind: N  
Dir Discharge Uswater Ind: N  
Receiving Water Name: Not reported  
Certifier: Adrian Comstock  
Certifier Title: President  
Certification Date: 13-JUN-14  
Primary Sic: Not reported  
Secondary Sic: Not reported  
Tertiary Sic: Not reported

**WDR:**

Name: GAGE AVENUE DUMP  
Address: 7316 GAGE AVENUE  
City,State,Zip: COMMERCE, CA  
Global ID: WDR100048342  
Status: HISTORICAL - WDR

**CIWQS:**

Name: COMSTOCK GAGE  
Address: 7316 GAGE AVENUE  
City,State,Zip: COMMERCE, CA 90040  
Agency: Comstock Gage LLC  
Agency Address: 2170 Century Park East #2109, Losangeles, CA 90067  
Place/Project Type: Construction - Industrial  
SIC/NAICS: Not reported  
Region: 4  
Program: CONSTW  
Regulatory Measure Status: Active  
Regulatory Measure Type: Storm water construction  
Order Number: 2009-0009-DWQ  
WDID: 4 19C370029  
NPDES Number: CAS000002  
Adoption Date: Not reported  
Effective Date: 06/17/2014  
Termination Date: Not reported

Map ID  
Direction  
Distance  
Elevation

MAP FINDINGS

Site

Database(s)

EDR ID Number  
EPA ID Number

**SLOTKIN PROPERTIES (Continued)**

**U002277894**

Expiration/Review Date: Not reported  
Design Flow: Not reported  
Major/Minor: Not reported  
Complexity: Not reported  
TTWQ: Not reported  
Enforcement Actions within 5 years: 0  
Violations within 5 years: 0  
Latitude: 33.9748  
Longitude: -118.12696

**CERS:**

Name: GAGE AVENUE DUMP  
Address: 7316 GAGE AVENUE  
City,State,Zip: COMMERCE, CA  
Site ID: 508821  
CERS ID: 19-AA-5543  
CERS Description: Solid Waste and Recycle Sites

**Affiliation:**

Affiliation Type Desc: Legal Owner  
Entity Name: Multiple Owners  
Entity Title: Not reported  
Affiliation Address: Not reported  
Affiliation City: Not reported  
Affiliation State: Not reported  
Affiliation Country: Not reported  
Affiliation Zip: Not reported  
Affiliation Phone: Not reported

Affiliation Type Desc: Legal Owner  
Entity Name: City of Commerce  
Entity Title: Not reported  
Affiliation Address: Not reported  
Affiliation City: Commerce  
Affiliation State: CA  
Affiliation Country: Not reported  
Affiliation Zip: 90040  
Affiliation Phone: Not reported

Affiliation Type Desc: Legal Operator  
Entity Name: Slotkin Properties  
Entity Title: Not reported  
Affiliation Address: Not reported  
Affiliation City: Los Angeles  
Affiliation State: CA  
Affiliation Country: Not reported  
Affiliation Zip: 90058  
Affiliation Phone: Not reported

Name: COMSTOCK GAGE  
Address: 7316 GAGE AVENUE  
City,State,Zip: COMMERCE, CA 90040  
Site ID: 529668  
CERS ID: 829422  
CERS Description: Construction Storm Water

Map ID  
Direction  
Distance  
Elevation

MAP FINDINGS

Site

Database(s)

EDR ID Number  
EPA ID Number

**SLOTKIN PROPERTIES (Continued)**

**U002277894**

Evaluation:

Eval General Type: Complaint Inspection  
Eval Date: 01-29-2016  
Violations Found: No  
Eval Type: Industrial Storm Water Complaint Inspection  
Eval Notes: Complaint inspection referred by Jerff Brook NO construction on site yet but sediment tracking and sediment control BMPs were implemented on site during the inspection.  
Eval Division: Water Boards  
Eval Program: CONSTW  
Eval Source: SMARTS

Affiliation:

Affiliation Type Desc: Owner/Operator  
Entity Name: Comstock Gage LLC  
Entity Title: Operator  
Affiliation Address: 2170 Century Park East #2109  
Affiliation City: LosAngeles  
Affiliation State: CA  
Affiliation Country: Not reported  
Affiliation Zip: 90067  
Affiliation Phone: Not reported

Name: SLOTKIN PROPERTIES  
Address: 7316 GAGE AVE  
City,State,Zip: COMMERCE, CA 90040  
Site ID: 206110  
CERS ID: T0603704219  
CERS Description: Leaking Underground Storage Tank Cleanup Site

Affiliation:

Affiliation Type Desc: Local Agency Caseworker  
Entity Name: JOHN AWUJO - LOS ANGELES COUNTY  
Entity Title: Not reported  
Affiliation Address: 900 S FREMONT AVE  
Affiliation City: ALHAMBRA  
Affiliation State: CA  
Affiliation Country: Not reported  
Affiliation Zip: Not reported  
Affiliation Phone: 6264583507

LOS ANGELES CO LF METHANE:

Name: GAGE AVENUE DUMP  
Address: 7316 GAGE AVENUE  
City,State,Zip: COMMERCE, CA 90040  
Site Number: 1939  
Status: Closed  
Description: Designated Waste Landfill  
Operator Name: Slotkin Properties  
Operator Telephone: (310) 722-4805

MAP FINDINGS

Map ID  
Direction  
Distance  
Elevation

Site

Database(s)

EDR ID Number  
EPA ID Number

**R126 SHELL #204-5100-0408**  
**ESE 7825 TELEGRAPH RD**  
**1/4-1/2 MONTEBELLO, CA 90640**  
**0.410 mi.**  
**2165 ft. Site 3 of 5 in cluster R**

**LUST S103672138**  
**Cortese N/A**  
**HIST CORTESE**  
**CERS**

**Relative:**  
**Lower**  
**Actual:**  
**156 ft.**

**LUST:**  
Name: SHELL SERVICE STATION FORMER  
Address: 7825 TELEGRAPH RD  
City,State,Zip: MONTEBELLO, CA 90640  
Lead Agency: LOS ANGELES RWQCB (REGION 4)  
Case Type: LUST Cleanup Site  
Geo Track: [http://geotracker.waterboards.ca.gov/profile\\_report.asp?global\\_id=T0603735274](http://geotracker.waterboards.ca.gov/profile_report.asp?global_id=T0603735274)  
Global Id: T0603735274  
Latitude: 33.975549  
Longitude: -118.12364  
Status: Completed - Case Closed  
Status Date: 02/25/2010  
Case Worker: NB  
RB Case Number: I-09491B  
Local Agency: LOS ANGELES COUNTY  
File Location: Regional Board  
Local Case Number: 009659-026309  
Potential Media Affect: Soil  
Potential Contaminants of Concern: Gasoline  
Site History: Not reported

**LUST:**  
Global Id: T0603735274  
Contact Type: Local Agency Caseworker  
Contact Name: MANUEL R REGALADO  
Organization Name: LOS ANGELES COUNTY  
Address: 900 S. FREMONT AVE.  
City: ALHAMBRA  
Email: mregalad@dpw.lacounty.gov  
Phone Number: Not reported

Global Id: T0603735274  
Contact Type: Regional Board Caseworker  
Contact Name: NHAN BAO  
Organization Name: LOS ANGELES RWQCB (REGION 4)  
Address: 320 WEST 4TH STREET, SUITE 200  
City: LOS ANGELES  
Email: nbao@waterboards.ca.gov  
Phone Number: 2135766703

**LUST:**  
Global Id: T0603735274  
Action Type: Other  
Date: 08/19/2002  
Action: Leak Discovery

Global Id: T0603735274  
Action Type: ENFORCEMENT  
Date: 04/23/2007  
Action: Staff Letter

Global Id: T0603735274  
Action Type: ENFORCEMENT

Map ID  
Direction  
Distance  
Elevation

MAP FINDINGS

Site

Database(s)

EDR ID Number  
EPA ID Number

**SHELL #204-5100-0408 (Continued)**

**S103672138**

Date: 02/15/2008  
Action: Staff Letter

Global Id: T0603735274  
Action Type: REMEDIATION  
Date: 01/23/2007  
Action: Not reported

Global Id: T0603735274  
Action Type: Other  
Date: 03/01/2005  
Action: Leak Reported

Global Id: T0603735274  
Action Type: RESPONSE  
Date: 01/15/2008  
Action: Monitoring Report - Quarterly

Global Id: T0603735274  
Action Type: RESPONSE  
Date: 05/15/2007  
Action: Other Report / Document

Global Id: T0603735274  
Action Type: ENFORCEMENT  
Date: 03/30/2009  
Action: Staff Letter

Global Id: T0603735274  
Action Type: ENFORCEMENT  
Date: 06/15/2009  
Action: Staff Letter

Global Id: T0603735274  
Action Type: RESPONSE  
Date: 07/15/2008  
Action: Monitoring Report - Quarterly

Global Id: T0603735274  
Action Type: RESPONSE  
Date: 10/15/2009  
Action: Monitoring Report - Quarterly

Global Id: T0603735274  
Action Type: RESPONSE  
Date: 07/15/2007  
Action: Monitoring Report - Quarterly

Global Id: T0603735274  
Action Type: RESPONSE  
Date: 10/15/2007  
Action: Monitoring Report - Quarterly

Global Id: T0603735274  
Action Type: RESPONSE  
Date: 04/23/2007  
Action: Monitoring Report - Quarterly

Map ID  
Direction  
Distance  
Elevation

MAP FINDINGS

Site

Database(s)

EDR ID Number  
EPA ID Number

**SHELL #204-5100-0408 (Continued)**

**S103672138**

Global Id: T0603735274  
Action Type: RESPONSE  
Date: 04/15/2008  
Action: Other Workplan

Global Id: T0603735274  
Action Type: RESPONSE  
Date: 04/15/2008  
Action: Monitoring Report - Quarterly

Global Id: T0603735274  
Action Type: ENFORCEMENT  
Date: 01/21/2010  
Action: Notification - Preclosure

Global Id: T0603735274  
Action Type: ENFORCEMENT  
Date: 02/25/2010  
Action: Closure/No Further Action Letter

Global Id: T0603735274  
Action Type: RESPONSE  
Date: 01/15/2009  
Action: Monitoring Report - Quarterly

Global Id: T0603735274  
Action Type: RESPONSE  
Date: 07/15/2009  
Action: Monitoring Report - Semi-Annually

Global Id: T0603735274  
Action Type: RESPONSE  
Date: 04/15/2009  
Action: Monitoring Report - Quarterly

Global Id: T0603735274  
Action Type: RESPONSE  
Date: 05/15/2009  
Action: Soil and Water Investigation Workplan

**LUST:**

Global Id: T0603735274  
Status: Open - Case Begin Date  
Status Date: 08/19/2002

Global Id: T0603735274  
Status: Open - Site Assessment  
Status Date: 01/23/2007

Global Id: T0603735274  
Status: Open - Site Assessment  
Status Date: 03/30/2009

Global Id: T0603735274  
Status: Open - Verification Monitoring  
Status Date: 01/21/2010

Map ID  
Direction  
Distance  
Elevation

MAP FINDINGS

Site

Database(s)

EDR ID Number  
EPA ID Number

**SHELL #204-5100-0408 (Continued)**

**S103672138**

Global Id: T0603735274  
Status: Completed - Case Closed  
Status Date: 02/25/2010

Name: SHELL SERVICE STATION  
Address: 7825 TELEGRAPH RD.  
City,State,Zip: MONTEBELLO, CA 90640  
Lead Agency: LOS ANGELES RWQCB (REGION 4)  
Case Type: LUST Cleanup Site  
Geo Track: [http://geotracker.waterboards.ca.gov/profile\\_report.asp?global\\_id=T0603748010](http://geotracker.waterboards.ca.gov/profile_report.asp?global_id=T0603748010)  
Global Id: T0603748010  
Latitude: 33.975549  
Longitude: -118.12364  
Status: Completed - Case Closed  
Status Date: 12/13/2004  
Case Worker: CET  
RB Case Number: I-09491A  
Local Agency: LOS ANGELES COUNTY  
File Location: Regional Board  
Local Case Number: Not reported  
Potential Media Affect: Aquifer used for drinking water supply  
Potential Contaminants of Concern: Other Solvent or Non-Petroleum Hydrocarbon  
Site History: Not reported

**LUST:**

Global Id: T0603748010  
Contact Type: Regional Board Caseworker  
Contact Name: CHANDRA TYLER  
Organization Name: LOS ANGELES RWQCB (REGION 4)  
Address: Not reported  
City: R4 UNKNOWN  
Email: cetyler@waterboards.ca.gov  
Phone Number: Not reported

Global Id: T0603748010  
Contact Type: Local Agency Caseworker  
Contact Name: TIM SMITH  
Organization Name: LOS ANGELES COUNTY  
Address: 900 S. FREMONT AVE.  
City: ALHAMBRA  
Email: tsmith@dpw.lacounty.gov  
Phone Number: Not reported

**LUST:**

Global Id: T0603748010  
Action Type: ENFORCEMENT  
Date: 12/13/2004  
Action: Closure/No Further Action Letter

Global Id: T0603748010  
Action Type: ENFORCEMENT  
Date: 12/10/2004  
Action: Site Visit / Inspection / Sampling

Global Id: T0603748010  
Action Type: Other



Map ID  
Direction  
Distance  
Elevation

MAP FINDINGS

Site

Database(s)

EDR ID Number  
EPA ID Number

**SHELL #204-5100-0408 (Continued)**

**S103672138**

Date: 10/23/2002  
Action: Leak Discovery

Global Id: T0603748010  
Action Type: RESPONSE  
Date: 07/15/2004  
Action: Monitoring Report - Quarterly

Global Id: T0603748010  
Action Type: RESPONSE  
Date: 10/20/2003  
Action: Monitoring Report - Quarterly

Global Id: T0603748010  
Action Type: RESPONSE  
Date: 10/15/2004  
Action: Monitoring Report - Quarterly

Global Id: T0603748010  
Action Type: RESPONSE  
Date: 01/15/2004  
Action: Monitoring Report - Quarterly

Global Id: T0603748010  
Action Type: RESPONSE  
Date: 09/11/2003  
Action: Other Report / Document

Global Id: T0603748010  
Action Type: RESPONSE  
Date: 04/15/2004  
Action: Monitoring Report - Quarterly

Global Id: T0603748010  
Action Type: RESPONSE  
Date: 06/10/2004  
Action: Request for Closure

Global Id: T0603748010  
Action Type: Other  
Date: 10/23/2002  
Action: Leak Reported

Global Id: T0603748010  
Action Type: ENFORCEMENT  
Date: 08/11/2003  
Action: Staff Letter

**LUST:**

Global Id: T0603748010  
Status: Open - Case Begin Date  
Status Date: 10/23/2002

Global Id: T0603748010  
Status: Open - Site Assessment  
Status Date: 10/23/2002

Map ID  
Direction  
Distance  
Elevation

MAP FINDINGS

Site

Database(s)

EDR ID Number  
EPA ID Number

**SHELL #204-5100-0408 (Continued)**

**S103672138**

Global Id: T0603748010  
Status: Open - Site Assessment  
Status Date: 03/26/2003

Global Id: T0603748010  
Status: Completed - Case Closed  
Status Date: 12/13/2004

Name: SHELL #204-5100-0408  
Address: 7825 TELEGRAPH RD  
City,State,Zip: MONTEBELLO, CA 90640  
Lead Agency: LOS ANGELES COUNTY  
Case Type: LUST Cleanup Site  
Geo Track: [http://geotracker.waterboards.ca.gov/profile\\_report.asp?global\\_id=T0603703431](http://geotracker.waterboards.ca.gov/profile_report.asp?global_id=T0603703431)  
Global Id: T0603703431  
Latitude: 33.975538  
Longitude: -118.12364  
Status: Completed - Case Closed  
Status Date: 06/02/1993  
Case Worker: JOA  
RB Case Number: I-09491  
Local Agency: LOS ANGELES COUNTY  
File Location: Not reported  
Local Case Number: Not reported  
Potential Media Affect: Soil  
Potential Contaminants of Concern: Gasoline  
Site History: Not reported

**LUST:**

Global Id: T0603703431  
Contact Type: Local Agency Caseworker  
Contact Name: JOHN AWUJO  
Organization Name: LOS ANGELES COUNTY  
Address: 900 S FREMONT AVE  
City: ALHAMBRA  
Email: [jawujo@dpw.lacounty.gov](mailto:jawujo@dpw.lacounty.gov)  
Phone Number: 6264583507

Global Id: T0603703431  
Contact Type: Regional Board Caseworker  
Contact Name: YUE RONG  
Organization Name: LOS ANGELES RWQCB (REGION 4)  
Address: 320 W. 4TH ST., SUITE 200  
City: Los Angeles  
Email: [yrong@waterboards.ca.gov](mailto:yrong@waterboards.ca.gov)  
Phone Number: Not reported

**LUST:**

Global Id: T0603703431  
Action Type: Other  
Date: 11/27/1990  
Action: Leak Discovery

Global Id: T0603703431  
Action Type: Other  
Date: 11/27/1990

Map ID  
Direction  
Distance  
Elevation

MAP FINDINGS

Site

Database(s)

EDR ID Number  
EPA ID Number

**SHELL #204-5100-0408 (Continued)**

**S103672138**

Action: Leak Stopped  
  
Global Id: T0603703431  
Action Type: Other  
Date: 12/20/1990  
Action: Leak Reported

**LUST:**

Global Id: T0603703431  
Status: Open - Case Begin Date  
Status Date: 11/27/1990

Global Id: T0603703431  
Status: Open - Site Assessment  
Status Date: 12/20/1990

Global Id: T0603703431  
Status: Completed - Case Closed  
Status Date: 06/02/1993

**CORTESE:**

Name: SHELL SERVICE STATION FORMER  
Address: 7825 TELEGRAPH RD  
City,State,Zip: MONTEBELLO, CA 90640  
Region: CORTESE  
Envirostor Id: Not reported  
Global ID: T0603735274  
Site/Facility Type: LUST CLEANUP SITE  
Cleanup Status: COMPLETED - CASE CLOSED  
Status Date: Not reported  
Site Code: Not reported  
Latitude: Not reported  
Longitude: Not reported  
Owner: Not reported  
Enf Type: Not reported  
Swat R: Not reported  
Flag: active  
Order No: Not reported  
Waste Discharge System No: Not reported  
Effective Date: Not reported  
Region 2: Not reported  
WID Id: Not reported  
Solid Waste Id No: Not reported  
Waste Management Uit Name: Not reported  
File Name: Active Open

**HIST CORTESE:**

edr\_fname: SHELL #204-5100-0408  
edr\_fadd1: 7825 TELEGRAPH  
City,State,Zip: MONTEBELLO, CA 90640  
Region: CORTESE  
Facility County Code: 19  
Reg By: LTNKA  
Reg Id: I-09491

Map ID  
Direction  
Distance  
Elevation

MAP FINDINGS

Site

Database(s)

EDR ID Number  
EPA ID Number

**SHELL #204-5100-0408 (Continued)**

**S103672138**

**CERS:**

Name: SHELL #204-5100-0408  
Address: 7825 TELEGRAPH RD  
City,State,Zip: MONTEBELLO, CA 90640  
Site ID: 259813  
CERS ID: T0603703431  
CERS Description: Leaking Underground Storage Tank Cleanup Site

**Affiliation:**

Affiliation Type Desc: Local Agency Caseworker  
Entity Name: JOHN AWUJO - LOS ANGELES COUNTY  
Entity Title: Not reported  
Affiliation Address: 900 S FREMONT AVE  
Affiliation City: ALHAMBRA  
Affiliation State: CA  
Affiliation Country: Not reported  
Affiliation Zip: Not reported  
Affiliation Phone: 6264583507

Affiliation Type Desc: Regional Board Caseworker  
Entity Name: YUE RONG - LOS ANGELES RWQCB (REGION 4)  
Entity Title: Not reported  
Affiliation Address: 320 W. 4TH ST., SUITE 200  
Affiliation City: Los Angeles  
Affiliation State: CA  
Affiliation Country: Not reported  
Affiliation Zip: Not reported  
Affiliation Phone: Not reported

Name: SHELL SERVICE STATION FORMER  
Address: 7825 TELEGRAPH RD  
City,State,Zip: MONTEBELLO, CA 90640  
Site ID: 200925  
CERS ID: T0603735274  
CERS Description: Leaking Underground Storage Tank Cleanup Site

**Affiliation:**

Affiliation Type Desc: Regional Board Caseworker  
Entity Name: NHAN BAO - LOS ANGELES RWQCB (REGION 4)  
Entity Title: Not reported  
Affiliation Address: 320 WEST 4TH STREET, SUITE 200  
Affiliation City: LOS ANGELES  
Affiliation State: CA  
Affiliation Country: Not reported  
Affiliation Zip: Not reported  
Affiliation Phone: 2135766703

Affiliation Type Desc: Local Agency Caseworker  
Entity Name: MANUEL R REGALADO - LOS ANGELES COUNTY  
Entity Title: Not reported  
Affiliation Address: 900 S. FREMONT AVE.  
Affiliation City: ALHAMBRA  
Affiliation State: CA  
Affiliation Country: Not reported  
Affiliation Zip: Not reported  
Affiliation Phone: Not reported

Map ID  
 Direction  
 Distance  
 Elevation

MAP FINDINGS

Site

Database(s)

EDR ID Number  
 EPA ID Number

**R127 SHELL SERVICE STATION**  
**ESE 7825 TELEGRAPH**  
**1/4-1/2 MONTEBELLO, CA 90640**  
**0.410 mi.**  
**2165 ft. Site 4 of 5 in cluster R**

**Relative:**  
**Lower**

**Actual:**  
**156 ft.**

**LUST 1006805324**  
**RCRA NonGen / NLR CAR000125880**  
**FINDS**  
**ECHO**  
**Cortese**  
**HAZNET**  
**CERS**  
**HWTS**

LUST REG 4:  
 Region: 4  
 Regional Board: 04  
 County: Los Angeles  
 Facility Id: I-09491A  
 Status: Leak being confirmed  
 Substance: Hydrocarbons  
 Substance Quantity: Not reported  
 Local Case No: Not reported  
 Case Type: Groundwater  
 Abatement Method Used at the Site: Not reported  
 Global ID: T0603748010  
 W Global ID: Not reported  
 Staff: CEC  
 Local Agency: 19000  
 Cross Street: SLAUSON  
 Enforcement Type: SEL  
 Date Leak Discovered: 10/23/2002  
 Date Leak First Reported: 10/23/2002  
 Date Leak Record Entered: Not reported  
 Date Confirmation Began: 10/23/2002  
 Date Leak Stopped: Not reported  
 Date Case Last Changed on Database: Not reported  
 Date the Case was Closed: Not reported  
 How Leak Discovered: OM  
 How Leak Stopped: Not reported  
 Cause of Leak: Not reported  
 Leak Source: Not reported  
 Operator: Not reported  
 Water System: Not reported  
 Well Name: Not reported  
 Approx. Dist To Production Well (ft): Not reported  
 Source of Cleanup Funding: Not reported  
 Preliminary Site Assessment Workplan Submitted: Not reported  
 Preliminary Site Assessment Began: Not reported  
 Pollution Characterization Began: Not reported  
 Remediation Plan Submitted: Not reported  
 Remedial Action Underway: Not reported  
 Post Remedial Action Monitoring Began: Not reported  
 Enforcement Action Date: Not reported  
 Historical Max MTBE Date: 3/26/2003  
 Hist Max MTBE Conc in Groundwater: 660  
 Hist Max MTBE Conc in Soil: Not reported  
 Significant Interim Remedial Action Taken: Not reported  
 GW Qualifier: =  
 Soil Qualifier: Not reported  
 Organization: Not reported  
 Owner Contact: Not reported  
 Responsible Party: JOE LENTINI  
 RP Address: 911 S. PRIMROSE AVENUE, SUITE K

Map ID  
Direction  
Distance  
Elevation

MAP FINDINGS

Site

Database(s)

EDR ID Number  
EPA ID Number

**SHELL SERVICE STATION (Continued)**

**1006805324**

Program: LUST  
Lat/Long: 0 / 0  
Local Agency Staff: Not reported  
Beneficial Use: Not reported  
Priority: Not reported  
Cleanup Fund Id: Not reported  
Suspended: Not reported  
Assigned Name: Not reported  
Summary: Not reported

**RCRA NonGen / NLR:**

Date Form Received by Agency: 2018-12-17 00:00:00.0  
Handler Name: SHELL SERVICE STATION  
Handler Address: 7825 TELEGRAPH  
Handler City,State,Zip: MONTEBELLO, CA 90640  
EPA ID: CAR000125880  
Contact Name: TESSA BEMIS  
Contact Address: 285 DELAWARE AVE STE 500  
Contact City,State,Zip: BUFFALO, NY 14202  
Contact Telephone: 716-362-8847  
Contact Fax: Not reported  
Contact Email: TESSA.BEMIS@GHD.COM  
Contact Title: Not reported  
EPA Region: 09  
Land Type: Private  
Federal Waste Generator Description: Not a generator, verified  
Non-Notifier: Not reported  
Biennial Report Cycle: Not reported  
Accessibility: Not reported  
Active Site Indicator: Not reported  
State District Owner: Not reported  
State District: Not reported  
Mailing Address: P O BOX 2648  
Mailing City,State,Zip: HOUSTON, TX 77252-2648  
Owner Name: EQUILON ENTERPRISES LLC DBA  
Owner Type: Private  
Operator Name: Not reported  
Operator Type: Not reported  
Short-Term Generator Activity: No  
Importer Activity: No  
Mixed Waste Generator: No  
Transporter Activity: No  
Transfer Facility Activity: No  
Recycler Activity with Storage: No  
Small Quantity On-Site Burner Exemption: No  
Smelting Melting and Refining Furnace Exemption: No  
Underground Injection Control: No  
Off-Site Waste Receipt: No  
Universal Waste Indicator: No  
Universal Waste Destination Facility: No  
Federal Universal Waste: No  
Active Site Fed-Reg Treatment Storage and Disposal Facility: Not reported  
Active Site Converter Treatment storage and Disposal Facility: Not reported  
Active Site State-Reg Treatment Storage and Disposal Facility: Not reported  
Active Site State-Reg Handler: ---  
Federal Facility Indicator: Not reported  
Hazardous Secondary Material Indicator: NN

Map ID  
Direction  
Distance  
Elevation

MAP FINDINGS

Site

Database(s)

EDR ID Number  
EPA ID Number

**SHELL SERVICE STATION (Continued)**

**1006805324**

Sub-Part K Indicator:	Not reported
Commercial TSD Indicator:	No
Treatment Storage and Disposal Type:	Not reported
2018 GPRA Permit Baseline:	Not on the Baseline
2018 GPRA Renewals Baseline:	Not on the Baseline
Permit Renewals Workload Universe:	Not reported
Permit Workload Universe:	Not reported
Permit Progress Universe:	Not reported
Post-Closure Workload Universe:	Not reported
Closure Workload Universe:	Not reported
202 GPRA Corrective Action Baseline:	No
Corrective Action Workload Universe:	No
Subject to Corrective Action Universe:	No
Non-TSDFs Where RCRA CA has Been Imposed Universe:	No
TSDFs Potentially Subject to CA Under 3004 (u)/(v) Universe:	No
TSDFs Only Subject to CA under Discretionary Auth Universe:	No
Corrective Action Priority Ranking:	No NCAPS ranking
Environmental Control Indicator:	No
Institutional Control Indicator:	No
Human Exposure Controls Indicator:	N/A
Groundwater Controls Indicator:	N/A
Operating TSDF Universe:	Not reported
Full Enforcement Universe:	Not reported
Significant Non-Complier Universe:	No
Unaddressed Significant Non-Complier Universe:	No
Addressed Significant Non-Complier Universe:	No
Significant Non-Complier With a Compliance Schedule Universe:	No
Financial Assurance Required:	Not reported
Handler Date of Last Change:	2019-01-17 15:17:24.0
Recognized Trader-Importer:	No
Recognized Trader-Exporter:	No
Importer of Spent Lead Acid Batteries:	No
Exporter of Spent Lead Acid Batteries:	No
Recycler Activity Without Storage:	No
Manifest Broker:	No
Sub-Part P Indicator:	Not reported

Hazardous Waste Summary:

Waste Code:	D001
Waste Description:	IGNITABLE WASTE

Waste Code:	D018
Waste Description:	BENZENE

Handler - Owner Operator:

Owner/Operator Indicator:	Owner
Owner/Operator Name:	EQUILON ENTERPRISES LLC DBA
Legal Status:	Private
Date Became Current:	Not reported
Date Ended Current:	Not reported
Owner/Operator Address:	P O BOX 2648
Owner/Operator City,State,Zip:	HOUSTON, TX 77252-2648
Owner/Operator Telephone:	713-241-5036
Owner/Operator Telephone Ext:	Not reported
Owner/Operator Fax:	Not reported

Map ID  
Direction  
Distance  
Elevation

MAP FINDINGS

Site

Database(s)

EDR ID Number  
EPA ID Number

**SHELL SERVICE STATION (Continued)**

**1006805324**

Owner/Operator Email: Not reported

Owner/Operator Indicator: Owner  
Owner/Operator Name: EQUILON ENTERPRISES LLC DBA  
Legal Status: Private  
Date Became Current: Not reported  
Date Ended Current: Not reported  
Owner/Operator Address: P O BOX 2648  
Owner/Operator City, State, Zip: HOUSTON, TX 77252-2648  
Owner/Operator Telephone: 713-241-5036  
Owner/Operator Telephone Ext: Not reported  
Owner/Operator Fax: Not reported  
Owner/Operator Email: Not reported

Historic Generators:

Receive Date: 2018-12-17 00:00:00.0  
Handler Name: SHELL SERVICE STATION  
Federal Waste Generator Description: Not a generator, verified  
State District Owner: Not reported  
Large Quantity Handler of Universal Waste: No  
Recognized Trader Importer: No  
Recognized Trader Exporter: No  
Spent Lead Acid Battery Importer: No  
Spent Lead Acid Battery Exporter: No  
Current Record: Yes  
Non Storage Recycler Activity: No  
Electronic Manifest Broker: No

Receive Date: 2002-08-16 00:00:00.0  
Handler Name: SHELL SERVICE STATION  
Federal Waste Generator Description: Small Quantity Generator  
State District Owner: Not reported  
Large Quantity Handler of Universal Waste: No  
Recognized Trader Importer: No  
Recognized Trader Exporter: No  
Spent Lead Acid Battery Importer: No  
Spent Lead Acid Battery Exporter: No  
Current Record: No  
Non Storage Recycler Activity: Not reported  
Electronic Manifest Broker: Not reported

List of NAICS Codes and Descriptions:  
NAICS Codes: No NAICS Codes Found

Facility Has Received Notices of Violations:  
Violations: No Violations Found

Evaluation Action Summary:  
Evaluations: No Evaluations Found

FINDS:  
Registry ID: 110013308606



Map ID  
Direction  
Distance  
Elevation

MAP FINDINGS

Site

Database(s)

EDR ID Number  
EPA ID Number

**SHELL SERVICE STATION (Continued)**

**1006805324**

Click Here:

Environmental Interest/Information System:

California Hazardous Waste Tracking System - Datamart (HWTS-DATAMART) provides California with information on hazardous waste shipments for generators, transporters, and treatment, storage, and disposal facilities.

RCRAInfo is a national information system that supports the Resource Conservation and Recovery Act (RCRA) program through the tracking of events and activities related to facilities that generate, transport, and treat, store, or dispose of hazardous waste. RCRAInfo allows RCRA program staff to track the notification, permit, compliance, and corrective action activities required under RCRA.

STATE MASTER

[Click this hyperlink](#) while viewing on your computer to access additional FINDS: detail in the EDR Site Report.

ECHO:

Envid: 1006805324  
Registry ID: 110013308606  
DFR URL: <http://echo.epa.gov/detailed-facility-report?fid=110013308606>  
Name: SHELL SERVICE STATION  
Address: 7825 TELEGRAPH  
City,State,Zip: MONTEBELLO, CA 90640

CORTESE:

Name: SHELL SERVICE STATION  
Address: 7825 TELEGRAPH RD.  
City,State,Zip: MONTEBELLO, CA 90640  
Region: CORTESE  
Envirostor Id: Not reported  
Global ID: T0603748010  
Site/Facility Type: LUST CLEANUP SITE  
Cleanup Status: COMPLETED - CASE CLOSED  
Status Date: Not reported  
Site Code: Not reported  
Latitude: Not reported  
Longitude: Not reported  
Owner: Not reported  
Enf Type: Not reported  
Swat R: Not reported  
Flag: active  
Order No: Not reported  
Waste Discharge System No: Not reported  
Effective Date: Not reported  
Region 2: Not reported  
WID Id: Not reported  
Solid Waste Id No: Not reported  
Waste Management Uit Name: Not reported  
File Name: Active Open

HAZNET:

Name: SHELL SERVICE STATION  
Address: 7825 TELEGRAPH RD  
Address 2: Not reported

Map ID  
Direction  
Distance  
Elevation

MAP FINDINGS

Site

Database(s)

EDR ID Number  
EPA ID Number

**SHELL SERVICE STATION (Continued)**

**1006805324**

City,State,Zip: MONTEBELLO, CA 906406519  
Contact: J. Traylor/ENV REPORTING ANALYST  
Telephone: 7132416992  
Mailing Name: Not reported  
Mailing Address: PO BOX 3127

Year: 2010  
Gepaid: CAR000125880  
TSD EPA ID: CAD097030993  
CA Waste Code: 122 - Alkaline solution without metals pH >= 12.5  
Disposal Method: H135 - Discharge To Sewer/Potw Or Npdes(With Prior Storage--With Or Without Treatment)  
Tons: 0.22935

Year: 2003  
Gepaid: CAR000125880  
TSD EPA ID: CAD028409019  
CA Waste Code: 352 - Other organic solids  
Disposal Method: H01 - Transfer Station  
Tons: 0.05

Year: 2003  
Gepaid: CAR000125880  
TSD EPA ID: CAD028409019  
CA Waste Code: 134 - Aqueous solution with total organic residues less than 10 percent  
Disposal Method: T01 - Treatment, Tank  
Tons: 0.231

Year: 2002  
Gepaid: CAR000125880  
TSD EPA ID: CAD028409019  
CA Waste Code: 241 - Tank bottom waste  
Disposal Method: T01 - Treatment, Tank  
Tons: 1.35108

Year: 2002  
Gepaid: CAR000125880  
TSD EPA ID: CAD028409019  
CA Waste Code: 134 - Aqueous solution with total organic residues less than 10 percent  
Disposal Method: T01 - Treatment, Tank  
Tons: 0.168

**Additional Info:**

Year: 2002  
Gen EPA ID: CAR000125880

Shipment Date: 20021203  
Creation Date: 3/15/2003 18:31:28  
Receipt Date: 20021204  
Manifest ID: 22248914  
Trans EPA ID: CAR000031211  
Trans Name: Not reported  
Trans 2 EPA ID: Not reported  
Trans 2 Name: Not reported

Map ID  
Direction  
Distance  
Elevation

MAP FINDINGS

Site

Database(s)

EDR ID Number  
EPA ID Number

**SHELL SERVICE STATION (Continued)**

**1006805324**

TSDF EPA ID:	CAD028409019
Trans Name:	Not reported
TSDF Alt EPA ID:	Not reported
TSDF Alt Name:	Not reported
Waste Code Description:	134 - Aqueous solution with <10% total organic residues
RCRA Code:	D001
Meth Code:	T01 - Treatment, Tank
Quantity Tons:	0.168
Waste Quantity:	40
Quantity Unit:	G
Additional Code 1:	Not reported
Additional Code 2:	Not reported
Additional Code 3:	Not reported
Additional Code 4:	Not reported
Additional Code 5:	Not reported
Shipment Date:	20021101
Creation Date:	2/21/2003 10:42:43
Receipt Date:	20021104
Manifest ID:	21800622
Trans EPA ID:	CAR000031211
Trans Name:	Not reported
Trans 2 EPA ID:	Not reported
Trans 2 Name:	Not reported
TSDF EPA ID:	CAD028409019
Trans Name:	Not reported
TSDF Alt EPA ID:	Not reported
TSDF Alt Name:	Not reported
Waste Code Description:	241 - Tank bottom waste 251 Still bottoms with halogenated organics
RCRA Code:	D001
Meth Code:	T01 - Treatment, Tank
Quantity Tons:	0.66303
Waste Quantity:	159
Quantity Unit:	G
Additional Code 1:	Not reported
Additional Code 2:	Not reported
Additional Code 3:	Not reported
Additional Code 4:	Not reported
Additional Code 5:	Not reported
Shipment Date:	20020926
Creation Date:	1/28/2003 18:31:46
Receipt Date:	20020926
Manifest ID:	22089589
Trans EPA ID:	CAR000118992
Trans Name:	Not reported
Trans 2 EPA ID:	Not reported
Trans 2 Name:	Not reported
TSDF EPA ID:	CAD028409019
Trans Name:	Not reported
TSDF Alt EPA ID:	Not reported
TSDF Alt Name:	Not reported
Waste Code Description:	241 - Tank bottom waste 251 Still bottoms with halogenated organics
RCRA Code:	D001
Meth Code:	T01 - Treatment, Tank
Quantity Tons:	0.68805
Waste Quantity:	165

Map ID  
Direction  
Distance  
Elevation

MAP FINDINGS

Site

Database(s)

EDR ID Number  
EPA ID Number

**SHELL SERVICE STATION (Continued)**

**1006805324**

Quantity Unit: G  
Additional Code 1: Not reported  
Additional Code 2: Not reported  
Additional Code 3: Not reported  
Additional Code 4: Not reported  
Additional Code 5: Not reported

Additional Info:

Year: 2003  
Gen EPA ID: CAR000125880

Shipment Date: 20031010  
Creation Date: 8/20/2004 8:27:39  
Receipt Date: 20031016  
Manifest ID: 22730543  
Trans EPA ID: CAR000031211  
Trans Name: CALIFORNIA HAZARDOUS  
Trans 2 EPA ID: Not reported  
Trans 2 Name: Not reported  
TSDf EPA ID: CAD028409019  
Trans Name: CROSBY AND OVERTON INC  
TSDf Alt EPA ID: CAD028409019  
TSDf Alt Name: Not reported  
Waste Code Description: 134 - Aqueous solution with <10% total organic residues  
RCRA Code: Not reported  
Meth Code: T01 - Treatment, Tank  
Quantity Tons: 0.231  
Waste Quantity: 55  
Quantity Unit: G  
Additional Code 1: Not reported  
Additional Code 2: Not reported  
Additional Code 3: Not reported  
Additional Code 4: Not reported  
Additional Code 5: Not reported

Shipment Date: 20031010  
Creation Date: 8/20/2004 8:27:39  
Receipt Date: 20031016  
Manifest ID: 22730542  
Trans EPA ID: CAR000031211  
Trans Name: CALIFORNIA HAZARDOUS  
Trans 2 EPA ID: Not reported  
Trans 2 Name: Not reported  
TSDf EPA ID: CAD028409019  
Trans Name: CROSBY AND OVERTON INC  
TSDf Alt EPA ID: CAD028409019  
TSDf Alt Name: Not reported  
Waste Code Description: 352 - Other organic solids  
RCRA Code: D001  
Meth Code: H01 - Transfer Station  
Quantity Tons: 0.05  
Waste Quantity: 100  
Quantity Unit: P  
Additional Code 1: Not reported  
Additional Code 2: Not reported  
Additional Code 3: Not reported  
Additional Code 4: Not reported

Map ID  
Direction  
Distance  
Elevation

MAP FINDINGS

Site

Database(s)

EDR ID Number  
EPA ID Number

**SHELL SERVICE STATION (Continued)**

**1006805324**

Additional Code 5: Not reported

Additional Info:  
Year: 2010  
Gen EPA ID: CAR000125880

Shipment Date: 20100407  
Creation Date: 6/30/2010 18:30:08  
Receipt Date: 20100407  
Manifest ID: 005729955JJK  
Trans EPA ID: CAR000148338  
Trans Name: AMERICAN INTEGRATED SERVICES INC  
Trans 2 EPA ID: Not reported  
Trans 2 Name: Not reported  
TSDf EPA ID: CAD097030993  
Trans Name: SIEMENS WATER TECHNOLOGIES CORP  
TSDf Alt EPA ID: Not reported  
TSDf Alt Name: Not reported  
Waste Code Description: 122 - Alkaline solution without metals (pH > 12.5)  
RCRA Code: D002  
Meth Code: H135 - Discharge To Sewer/Potw Or Npdes(With Prior Storage--With Or Without Treatment)

Quantity Tons: 0.22935  
Waste Quantity: 55  
Quantity Unit: G  
Additional Code 1: Not reported  
Additional Code 2: Not reported  
Additional Code 3: Not reported  
Additional Code 4: Not reported  
Additional Code 5: Not reported

CERS:  
Name: SHELL SERVICE STATION  
Address: 7825 TELEGRAPH RD.  
City,State,Zip: MONTEBELLO, CA 90640  
Site ID: 238904  
CERS ID: T0603748010  
CERS Description: Leaking Underground Storage Tank Cleanup Site

Affiliation:  
Affiliation Type Desc: Local Agency Caseworker  
Entity Name: TIM SMITH - LOS ANGELES COUNTY  
Entity Title: Not reported  
Affiliation Address: 900 S. FREMONT AVE.  
Affiliation City: ALHAMBRA  
Affiliation State: CA  
Affiliation Country: Not reported  
Affiliation Zip: Not reported  
Affiliation Phone: Not reported

Affiliation Type Desc: Regional Board Caseworker  
Entity Name: CHANDRA TYLER - LOS ANGELES RWQCB (REGION 4)  
Entity Title: Not reported  
Affiliation Address: Not reported  
Affiliation City: R4 UNKNOWN  
Affiliation State: CA  
Affiliation Country: Not reported

Map ID  
Direction  
Distance  
Elevation

MAP FINDINGS

Site

Database(s)

EDR ID Number  
EPA ID Number

**SHELL SERVICE STATION (Continued)**

**1006805324**

Affiliation Zip: Not reported  
Affiliation Phone: Not reported

**HWTS:**

Name: SHELL SERVICE STATION  
Address: 7825 TELEGRAPH RD  
Address 2: S A P NO 135613  
City,State,Zip: MONTEBELLO, CA 906406519  
EPA ID: CAR000125880  
Inactive Date: 11/03/2010  
Create Date: 03/04/2003  
Last Act Date: 01/10/2019  
Mailing Name: Not reported  
Mailing Address: 285 DELAWARE AVE STE 500  
Mailing Address 2: Not reported  
Mailing City,State,Zip: BUFFALO, NY 14202  
Owner Name: SHELL OIL PRODUCTS US  
Owner Address: PO BOX 3127  
Owner Address 2: Not reported  
Owner City,State,Zip: HOUSTON, TX 772530000  
Contact Name: TESSA BEMIS  
Contact Address: 285 DELAWARE AVE STE 500  
Contact Address 2: Not reported  
City,State,Zip: BUFFALO, NY 14202

**NAICS:**

EPA ID: CAR000125880  
Create Date: 2003-10-23 13:13:52  
NAICS Code: 44711  
NAICS Description: Gasoline Stations with Convenience Stores  
Issued EPA ID Date: 2003-03-04 14:25:35  
Inactive Date: 2010-11-03 00:00:00  
Facility Name: SHELL SERVICE STATION  
Facility Address: 7825 TELEGRAPH RD  
Facility Address 2: S A P NO 135613  
Facility City: MONTEBELLO  
Facility County: 19  
Facility State: CA  
Facility Zip: 906406519

**R128 SHELL #204-5100-0408**  
**ESE 7825 TELEGRAPH RD**  
**1/4-1/2 MONTEBELLO, CA 90640**  
**0.410 mi.**  
**2165 ft. Site 5 of 5 in cluster R**

**LUST S102437044**  
**Cortese N/A**

**Relative:** LUST REG 4:  
**Lower** Region: 4  
Regional Board: 04  
**Actual:** County: Los Angeles  
**156 ft.** Facility Id: I-09491  
Status: Case Closed  
Substance: Gasoline  
Substance Quantity: Not reported  
Local Case No: Not reported  
Case Type: Soil

Map ID  
Direction  
Distance  
Elevation

MAP FINDINGS

Site

Database(s)

EDR ID Number  
EPA ID Number

**SHELL #204-5100-0408 (Continued)**

**S102437044**

Abatement Method Used at the Site: Not reported  
Global ID: T0603703431  
W Global ID: Not reported  
Staff: UNK  
Local Agency: 19000  
Cross Street: SLAUSON AVE.  
Enforcement Type: Not reported  
Date Leak Discovered: 11/27/1990  
Date Leak First Reported: 12/20/1990  
Date Leak Record Entered: 1/24/1991  
Date Confirmation Began: Not reported  
Date Leak Stopped: 11/27/1990  
Date Case Last Changed on Database: 6/3/1993  
Date the Case was Closed: 6/2/1993  
How Leak Discovered: OM  
How Leak Stopped: Not reported  
Cause of Leak: UNK  
Leak Source: UNK  
Operator: SALDANA, ART  
Water System: Not reported  
Well Name: Not reported  
Approx. Dist To Production Well (ft): 1178.0102013905163523752866888  
Source of Cleanup Funding: UNK  
Preliminary Site Assessment Workplan Submitted: Not reported  
Preliminary Site Assessment Began: 12/20/1990  
Pollution Characterization Began: Not reported  
Remediation Plan Submitted: Not reported  
Remedial Action Underway: Not reported  
Post Remedial Action Monitoring Began: Not reported  
Enforcement Action Date: Not reported  
Historical Max MTBE Date: Not reported  
Hist Max MTBE Conc in Groundwater: Not reported  
Hist Max MTBE Conc in Soil: Not reported  
Significant Interim Remedial Action Taken: Not reported  
GW Qualifier: Not reported  
Soil Qualifier: Not reported  
Organization: Not reported  
Owner Contact: Not reported  
Responsible Party: SHELL OIL CO.  
RP Address: P.O. BOX 4848, ANAHEIM, 92803  
Program: LUST  
Lat/Long: 33.9748246 / -1  
Local Agency Staff: Not reported  
Beneficial Use: Not reported  
Priority: Not reported  
Cleanup Fund Id: Not reported  
Suspended: Not reported  
Assigned Name: Not reported  
Summary: Not reported

**CORTESE:**

Name: SHELL #204-5100-0408  
Address: 7825 TELEGRAPH RD  
City,State,Zip: MONTEBELLO, CA 90640  
Region: CORTESE  
Envirostor Id: Not reported  
Global ID: T0603703431

Map ID  
Direction  
Distance  
Elevation

MAP FINDINGS

Site

Database(s)

EDR ID Number  
EPA ID Number

**SHELL #204-5100-0408 (Continued)**

**S102437044**

Site/Facility Type: LUST CLEANUP SITE  
Cleanup Status: COMPLETED - CASE CLOSED  
Status Date: Not reported  
Site Code: Not reported  
Latitude: Not reported  
Longitude: Not reported  
Owner: Not reported  
Enf Type: Not reported  
Swat R: Not reported  
Flag: active  
Order No: Not reported  
Waste Discharge System No: Not reported  
Effective Date: Not reported  
Region 2: Not reported  
WID Id: Not reported  
Solid Waste Id No: Not reported  
Waste Management Uit Name: Not reported  
File Name: Active Open

129  
NNW  
1/4-1/2  
0.424 mi.  
2241 ft.

**JFC INTERNATIONAL  
7140 BANDINI BLVD  
COMMERCE, CA 90040**

**Relative:  
Higher  
Actual:  
162 ft.**

**CPS-SLIC 1000389955  
SWEEPS UST N/A  
EMI  
HAZNET  
LOS ANGELES CO. HMS  
NPDES  
WDS  
CIWQS  
CERS  
HWTS**

CPS-SLIC:  
Name: CALSTRIP STEEL CORPORATION  
Address: 7140 BANDINI BOULEVARD  
City,State,Zip: COMMERCE, CA 90040  
Region: STATE  
**Facility Status: Open - Site Assessment**  
Status Date: 07/21/2016  
Global Id: T10000008120  
Lead Agency: LOS ANGELES RWQCB (REGION 4)  
Lead Agency Case Number: Not reported  
Latitude: 33.98344  
Longitude: -118.13467  
Case Type: Cleanup Program Site  
Case Worker: MN  
Local Agency: Not reported  
RB Case Number: 1344  
File Location: All Files are on GeoTracker or in the Local Agency Database  
Potential Media Affected: Not reported  
Potential Contaminants of Concern: Not reported  
Site History: Not reported

Click here to access the California GeoTracker records for this facility:

SWEEPS UST:  
Name: CALSTRIP STEEL CORPORATION  
Address: 7140 E BANDINI BLVD  
City: COMMERCE



Map ID  
Direction  
Distance  
Elevation

MAP FINDINGS

Site

Database(s)

EDR ID Number  
EPA ID Number

JFC INTERNATIONAL (Continued)

1000389955

Status: Active  
Comp Number: 1356  
Number: 9  
Board Of Equalization: Not reported  
Referral Date: 06-30-89  
Action Date: Not reported  
Created Date: 06-30-89  
Owner Tank Id: Not reported  
SWRCB Tank Id: Not reported  
Tank Status: A  
Capacity: Not reported  
Active Date: Not reported  
Tank Use: Not reported  
STG: Not reported  
Content: Not reported  
Number Of Tanks: Not reported

EMI:

Name: CALSTRIP STEEL CORP  
Address: 7140 BANDINI BLVD  
City,State,Zip: LOS ANGELES, CA  
Year: 1990  
County Code: 19  
Air Basin: SC  
Facility ID: 20725  
Air District Name: SC  
SIC Code: 3444  
Air District Name: SOUTH COAST AQMD  
Community Health Air Pollution Info System: Not reported  
Consolidated Emission Reporting Rule: Not reported  
Total Organic Hydrocarbon Gases Tons/Yr: 21  
Reactive Organic Gases Tons/Yr: 10  
Carbon Monoxide Emissions Tons/Yr: 1  
NOX - Oxides of Nitrogen Tons/Yr: 2  
SOX - Oxides of Sulphur Tons/Yr: 0  
Particulate Matter Tons/Yr: 0  
Part. Matter 10 Micrometers and Smlr Tons/Yr:0

Name: CALSTRIP STEEL CORP  
Address: 7140 BANDINI BLVD  
City,State,Zip: LOS ANGELES, CA  
Year: 1993  
County Code: 19  
Air Basin: SC  
Facility ID: 20725  
Air District Name: SC  
SIC Code: 3444  
Air District Name: SOUTH COAST AQMD  
Community Health Air Pollution Info System: Not reported  
Consolidated Emission Reporting Rule: Not reported  
Total Organic Hydrocarbon Gases Tons/Yr: 6  
Reactive Organic Gases Tons/Yr: 5  
Carbon Monoxide Emissions Tons/Yr: 0  
NOX - Oxides of Nitrogen Tons/Yr: 1  
SOX - Oxides of Sulphur Tons/Yr: 0  
Particulate Matter Tons/Yr: 0  
Part. Matter 10 Micrometers and Smlr Tons/Yr:0

Map ID  
Direction  
Distance  
Elevation

MAP FINDINGS

Site

Database(s)

EDR ID Number  
EPA ID Number

**JFC INTERNATIONAL (Continued)**

**1000389955**

Name: CALSTRIP STEEL CORP  
Address: 7140 BANDINI BLVD  
City,State,Zip: LOS ANGELES, CA  
Year: 1995  
County Code: 19  
Air Basin: SC  
Facility ID: 20725  
Air District Name: SC  
SIC Code: 3444  
Air District Name: SOUTH COAST AQMD  
Community Health Air Pollution Info System: Not reported  
Consolidated Emission Reporting Rule: Not reported  
Total Organic Hydrocarbon Gases Tons/Yr: 6  
Reactive Organic Gases Tons/Yr: 5  
Carbon Monoxide Emissions Tons/Yr: 0  
NOX - Oxides of Nitrogen Tons/Yr: 1  
SOX - Oxides of Sulphur Tons/Yr: 0  
Particulate Matter Tons/Yr: 0  
Part. Matter 10 Micrometers and Smlr Tons/Yr:0

Name: CALSTRIP STEEL CORP  
Address: 7140 BANDINI BLVD  
City,State,Zip: LOS ANGELES, CA  
Year: 2002  
County Code: 19  
Air Basin: SC  
Facility ID: 20725  
Air District Name: SC  
SIC Code: 3316  
Air District Name: SOUTH COAST AQMD  
Community Health Air Pollution Info System: Not reported  
Consolidated Emission Reporting Rule: Not reported  
Total Organic Hydrocarbon Gases Tons/Yr: 1  
Reactive Organic Gases Tons/Yr: 1  
Carbon Monoxide Emissions Tons/Yr: 0  
NOX - Oxides of Nitrogen Tons/Yr: 0  
SOX - Oxides of Sulphur Tons/Yr: 0  
Particulate Matter Tons/Yr: 0  
Part. Matter 10 Micrometers and Smlr Tons/Yr:0

Name: CALSTRIP STEEL CORP  
Address: 7140 BANDINI BLVD  
City,State,Zip: LOS ANGELES, CA  
Year: 2003  
County Code: 19  
Air Basin: SC  
Facility ID: 20725  
Air District Name: SC  
SIC Code: 3316  
Air District Name: SOUTH COAST AQMD  
Community Health Air Pollution Info System: Not reported  
Consolidated Emission Reporting Rule: Not reported  
Total Organic Hydrocarbon Gases Tons/Yr: 1  
Reactive Organic Gases Tons/Yr: 1  
Carbon Monoxide Emissions Tons/Yr: 0  
NOX - Oxides of Nitrogen Tons/Yr: 0  
SOX - Oxides of Sulphur Tons/Yr: 0

Map ID  
Direction  
Distance  
Elevation

MAP FINDINGS

Site

Database(s)

EDR ID Number  
EPA ID Number

**JFC INTERNATIONAL (Continued)**

**1000389955**

Particulate Matter Tons/Yr: 0  
Part. Matter 10 Micrometers and Smlr Tons/Yr:0

Name: CALSTRIP STEEL CORP  
Address: 7140 BANDINI BLVD  
City,State,Zip: LOS ANGELES, CA  
Year: 2004  
County Code: 19  
Air Basin: SC  
Facility ID: 20725  
Air District Name: SC  
SIC Code: 3316  
Air District Name: SOUTH COAST AQMD  
Community Health Air Pollution Info System: Not reported  
Consolidated Emission Reporting Rule: Not reported  
Total Organic Hydrocarbon Gases Tons/Yr: 1.22359  
Reactive Organic Gases Tons/Yr: 0.66  
Carbon Monoxide Emissions Tons/Yr: 0.1158  
NOX - Oxides of Nitrogen Tons/Yr: 0.444  
SOX - Oxides of Sulphur Tons/Yr: 0.00343  
Particulate Matter Tons/Yr: 0.02656  
Part. Matter 10 Micrometers and Smlr Tons/Yr:0.02

Name: CALSTRIP STEEL CORP  
Address: 7140 BANDINI BLVD  
City,State,Zip: LOS ANGELES, CA  
Year: 2006  
County Code: 19  
Air Basin: SC  
Facility ID: 20725  
Air District Name: SC  
SIC Code: 3444  
Air District Name: SOUTH COAST AQMD  
Community Health Air Pollution Info System: Not reported  
Consolidated Emission Reporting Rule: Not reported  
Total Organic Hydrocarbon Gases Tons/Yr: 1.284093323035431911  
Reactive Organic Gases Tons/Yr: .812  
Carbon Monoxide Emissions Tons/Yr: .232  
NOX - Oxides of Nitrogen Tons/Yr: .997  
SOX - Oxides of Sulphur Tons/Yr: .012  
Particulate Matter Tons/Yr: .067  
Part. Matter 10 Micrometers and Smlr Tons/Yr:.067

Name: CALSTRIP STEEL CORP  
Address: 7140 BANDINI BLVD  
City,State,Zip: LOS ANGELES, CA  
Year: 2007  
County Code: 19  
Air Basin: SC  
Facility ID: 20725  
Air District Name: SC  
SIC Code: 3444  
Air District Name: SOUTH COAST AQMD  
Community Health Air Pollution Info System: Not reported  
Consolidated Emission Reporting Rule: Not reported  
Total Organic Hydrocarbon Gases Tons/Yr: 1.284093323035431911  
Reactive Organic Gases Tons/Yr: .812

Map ID  
Direction  
Distance  
Elevation

MAP FINDINGS

Site

Database(s)

EDR ID Number  
EPA ID Number

**JFC INTERNATIONAL (Continued)**

**1000389955**

Carbon Monoxide Emissions Tons/Yr: .232  
NOX - Oxides of Nitrogen Tons/Yr: .997  
SOX - Oxides of Sulphur Tons/Yr: .012  
Particulate Matter Tons/Yr: .067  
Part. Matter 10 Micrometers and Smllr Tons/Yr:.067

Name: CALSTRIP STEEL CORP  
Address: 7140 BANDINI BLVD  
City,State,Zip: LOS ANGELES, CA 90040  
Year: 2012  
County Code: 19  
Air Basin: SC  
Facility ID: 20725  
Air District Name: SC  
SIC Code: 3444  
Air District Name: SOUTH COAST AQMD  
Community Health Air Pollution Info System: Not reported  
Consolidated Emission Reporting Rule: Not reported  
Total Organic Hydrocarbon Gases Tons/Yr: 0.66105905177  
Reactive Organic Gases Tons/Yr: 0.29007  
Carbon Monoxide Emissions Tons/Yr: 0.10975  
NOX - Oxides of Nitrogen Tons/Yr: 0.47525  
SOX - Oxides of Sulphur Tons/Yr: 0.00589  
Particulate Matter Tons/Yr: 0.03224  
Part. Matter 10 Micrometers and Smllr Tons/Yr:0.03163712

Name: CALSTRIP STEEL CORP  
Address: 7140 BANDINI BLVD  
City,State,Zip: LOS ANGELES, CA 90040  
Year: 2013  
County Code: 19  
Air Basin: SC  
Facility ID: 20725  
Air District Name: SC  
SIC Code: 3444  
Air District Name: SOUTH COAST AQMD  
Community Health Air Pollution Info System: Not reported  
Consolidated Emission Reporting Rule: Not reported  
Total Organic Hydrocarbon Gases Tons/Yr: 0.63719160401  
Reactive Organic Gases Tons/Yr: 0.2707  
Carbon Monoxide Emissions Tons/Yr: 0.05525  
NOX - Oxides of Nitrogen Tons/Yr: 0.22775  
SOX - Oxides of Sulphur Tons/Yr: 0.00056  
Particulate Matter Tons/Yr: 0.01474  
Part. Matter 10 Micrometers and Smllr Tons/Yr:0.01453912

**HAZNET:**

Name: PREMIER DEVELOPING SERVICES  
Address: 7140 BANDINI BLVD  
Address 2: Not reported  
City,State,Zip: COMMERCE, CA 90040  
Contact: SAUL PALACIO  
Telephone: 6269647660  
Mailing Name: Not reported  
Mailing Address: 7140 BANDINI BLVD

Year: 2016

Map ID  
Direction  
Distance  
Elevation

MAP FINDINGS

Site

Database(s)

EDR ID Number  
EPA ID Number

**JFC INTERNATIONAL (Continued)**

**1000389955**

Gepaid: CAC002871282  
TSD EPA ID: CAT080013352  
CA Waste Code: 221 - Waste oil and mixed oil  
Disposal Method: H039 - Other Recovery Of Reclamation For Reuse Including Acid  
Regeneration, Organics Recovery Ect  
Tons: 1.52  
  
Year: 2016  
Gepaid: CAC002871282  
TSD EPA ID: NVT330010000  
CA Waste Code: 261 - Polychlorinated biphenyls and material containing PCBs  
Disposal Method: H132 - Landfill Or Surface Impoundment That Will Be Closed As  
Landfill( To Include On-Site Treatment And/Or Stabilization)  
Tons: 0.04408  
  
Year: 2016  
Gepaid: CAC002871282  
TSD EPA ID: CAT080013352  
CA Waste Code: 223 - Unspecified oil-containing waste  
Disposal Method: H039 - Other Recovery Of Reclamation For Reuse Including Acid  
Regeneration, Organics Recovery Ect  
Tons: 10.2165

**LOS ANGELES CO. HMS:**

Name: CALSTRIP STEEL CORP  
Address: 7140 BANDINI BLVD  
City,State,Zip: COMMERCE, CA 900403325  
Region: LA  
Permit Category: T  
Facility Id: 001294-001356  
Facility Type: 0  
Facility Status: Removed  
Area: 3V  
Permit Number: 00000901T  
Permit Status: Removed

Name: JFC INTERNATIONAL  
Address: 7140 BANDINI BLVD  
City,State,Zip: COMMERCE, CA 900403325  
Region: LA  
Permit Category: I  
Facility Id: 001294-065020  
Facility Type: S4  
Facility Status: Permit  
Area: 3V  
Permit Number: 000901367  
Permit Status: Permit

Name: CALSTRIP STEEL CORP  
Address: 7140 BANDINI BLVD  
City,State,Zip: COMMERCE, CA 900403325  
Region: LA  
Permit Category: I  
Facility Id: 001294-I01356  
Facility Type: 01  
Facility Status: Closed

Map ID  
Direction  
Distance  
Elevation

MAP FINDINGS

Site

Database(s)

EDR ID Number  
EPA ID Number

**JFC INTERNATIONAL (Continued)**

**1000389955**

Area: 3V  
Permit Number: 000012442  
Permit Status: Closed

Name: CALSTRIP STEEL CORP  
Address: 7140 BANDINI BLVD  
City,State,Zip: COMMERCE, CA 900403325  
Region: LA  
Permit Category: I  
Facility Id: 001294-I01356  
Facility Type: 01  
Facility Status: Closed  
Area: 3V  
Permit Number: 000002289  
Permit Status: Closed

Name: CALSTRIP STEEL CORP  
Address: 7140 BANDINI BLVD  
City,State,Zip: COMMERCE, CA 900403325  
Region: LA  
Permit Category: I  
Facility Id: 001294-I01356  
Facility Type: 01  
Facility Status: Closed  
Area: 3V  
Permit Number: 000002288  
Permit Status: Closed

**NPDES:**

Name: JFC EXPANSION  
Address: 7140 BANDINI BLVD  
City,State,Zip: CITY OF COMMERCE, CA 90040  
Facility Status: Not reported  
NPDES Number: Not reported  
Region: Not reported  
Agency Number: Not reported  
Regulatory Measure ID: Not reported  
Place ID: Not reported  
Order Number: Not reported  
WDID: 4 19C383336  
Regulatory Measure Type: Construction  
Program Type: Not reported  
Adoption Date Of Regulatory Measure: Not reported  
Effective Date Of Regulatory Measure: Not reported  
Termination Date Of Regulatory Measure: Not reported  
Expiration Date Of Regulatory Measure: Not reported  
Discharge Address: Not reported  
Discharge Name: Not reported  
Discharge City: Not reported  
Discharge State: Not reported  
Discharge Zip: Not reported  
Status: Terminated  
Status Date: 06/22/2020  
Operator Name: JFC International Inc  
Operator Address: 7101 E Slauson Avenue  
Operator City: Los Angeles  
Operator State: California

Map ID  
Direction  
Distance  
Elevation

MAP FINDINGS

Site

Database(s)

EDR ID Number  
EPA ID Number

**JFC INTERNATIONAL (Continued)**

**1000389955**

Operator Zip: 90040  
Name: JFC EXPANSION  
Address: 7140 BANDINI BLVD  
City,State,Zip: CITY OF COMMERCE, CA 90040  
Facility Status: Terminated  
NPDES Number: CAS000002  
Region: 4  
Agency Number: 0  
Regulatory Measure ID: 492662  
Place ID: Not reported  
Order Number: 2009-0009-DWQ  
WDID: 4 19C383336  
Regulatory Measure Type: Enrollee  
Program Type: Construction  
Adoption Date Of Regulatory Measure: Not reported  
Effective Date Of Regulatory Measure: 05/11/2018  
Termination Date Of Regulatory Measure: 01/08/2020  
Expiration Date Of Regulatory Measure: Not reported  
Discharge Address: 7101 E Slauson Avenue  
Discharge Name: JFC International Inc  
Discharge City: Los Angeles  
Discharge State: California  
Discharge Zip: 90040  
Status: Not reported  
Status Date: Not reported  
Operator Name: Not reported  
Operator Address: Not reported  
Operator City: Not reported  
Operator State: Not reported  
Operator Zip: Not reported

**WDS:**

Name: CALSTRIP IND INC  
Address: 7140 Bandini Blvd  
City: LOS ANGELES  
Facility ID: 4 19I001142  
Facility Type: Industrial - Facility that treats and/or disposes of liquid or semisolid wastes from any servicing, producing, manufacturing or processing operation of whatever nature, including mining, gravel washing, geothermal operations, air conditioning, ship building and repairing, oil production, storage and disposal operations, water pumping.  
Facility Status: Active - Any facility with a continuous or seasonal discharge that is under Waste Discharge Requirements.  
NPDES Number: CAS000001 The 1st 2 characters designate the state. The remaining 7 are assigned by the Regional Board  
Subregion: 4  
Facility Telephone: 3237261345  
Facility Contact: DENNEY MARSH  
Agency Name: CALSTRIP IND INC  
Agency Address: 7140 Bandini Blvd  
Agency City,St,Zip: Los Angeles 900403325  
Agency Contact: THOMAS NELIS  
Agency Telephone: 3237261345  
Agency Type: Private  
SIC Code: 0

Map ID  
 Direction  
 Distance  
 Elevation

MAP FINDINGS

Site

Database(s)

EDR ID Number  
 EPA ID Number

**JFC INTERNATIONAL (Continued)**

**1000389955**

SIC Code 2: Not reported  
 Primary Waste Type: Not reported  
 Primary Waste: Not reported  
 Waste Type2: Not reported  
 Waste2: Not reported  
 Primary Waste Type: Not reported  
 Secondary Waste: Not reported  
 Secondary Waste Type: Not reported  
 Design Flow: 0  
 Baseline Flow: 0  
 Reclamation: Not reported  
 POTW: Not reported  
 Treat To Water: Minor Threat to Water Quality. A violation of a regional board order should cause a relatively minor impairment of beneficial uses compared to a major or minor threat. Not: All nurds without a TTWQ will be considered a minor threat to water quality unless coded at a higher Level. A Zero (0) may be used to code those NURDS that are found to represent no threat to water quality.  
 Complexity: Category C - Facilities having no waste treatment systems, such as cooling water dischargers or those who must comply through best management practices, facilities with passive waste treatment and disposal systems, such as septic systems with subsurface disposal, or dischargers having waste storage systems with land disposal such as dairy waste ponds.

**CIWQS:**

Name: JFC EXPANSION  
 Address: 7140 BANDINI BLVD  
 City,State,Zip: CITY OF COMMERCE, CA 90040  
 Agency: JFC International Inc  
 Agency Address: 7101 E Slauson Avenue, Los Angeles, CA 90040  
 Place/Project Type: Construction - Commercial  
 SIC/NAICS: Not reported  
 Region: 4  
 Program: CONSTW  
 Regulatory Measure Status: Active  
 Regulatory Measure Type: Storm water construction  
 Order Number: 2009-0009-DWQ  
 WDID: 4 19C383336  
 NPDES Number: CAS000002  
 Adoption Date: Not reported  
 Effective Date: 05/11/2018  
 Termination Date: Not reported  
 Expiration/Review Date: Not reported  
 Design Flow: Not reported  
 Major/Minor: Not reported  
 Complexity: Not reported  
 TTWQ: Not reported  
 Enforcement Actions within 5 years: 0  
 Violations within 5 years: 0  
 Latitude: 33.9835  
 Longitude: -118.1348

**CERS:**

Name: JFC EXPANSION  
 Address: 7140 BANDINI BLVD



Map ID  
Direction  
Distance  
Elevation

MAP FINDINGS

Site

Database(s)

EDR ID Number  
EPA ID Number

**JFC INTERNATIONAL (Continued)**

**1000389955**

City,State,Zip: CITY OF COMMERCE, CA 90040  
Site ID: 534672  
CERS ID: 860131  
CERS Description: Construction Storm Water

**Affiliation:**

Affiliation Type Desc: Owner/Operator  
Entity Name: JFC International Inc  
Entity Title: Operator  
Affiliation Address: 7101 E Slauson Avenue  
Affiliation City: Los Angeles  
Affiliation State: CA  
Affiliation Country: Not reported  
Affiliation Zip: 90040  
Affiliation Phone: Not reported

Name: CALSTRIP STEEL CORPORATION  
Address: 7140 BANDINI BOULEVARD  
City,State,Zip: COMMERCE, CA 90040  
Site ID: 375081  
CERS ID: T10000008120  
CERS Description: Cleanup Program Site

**Affiliation:**

Affiliation Type Desc: Regional Board Caseworker  
Entity Name: MAJD NIMA - LOS ANGELES RWQCB (REGION 4)  
Entity Title: Not reported  
Affiliation Address: 320 W. 4th St Suite 200  
Affiliation City: LOS ANGELES  
Affiliation State: CA  
Affiliation Country: Not reported  
Affiliation Zip: Not reported  
Affiliation Phone: 2135766707

**HWTS:**

Name: PREMIER DEVELOPING SERVICES  
Address: 7140 BANDINI BLVD  
Address 2: Not reported  
City,State,Zip: COMMERCE, CA 90040  
EPA ID: CAC002871282  
Inactive Date: 10/28/2016  
Create Date: 07/28/2016  
Last Act Date: 10/28/2016  
Mailing Name: Not reported  
Mailing Address: 7140 BANDINI BLVD  
Mailing Address 2: Not reported  
Mailing City,State,Zip: COMMERCE, CA 90040  
Owner Name: SERGIO SANCHEZ  
Owner Address: 7140 BANDINI BLVD  
Owner Address 2: Not reported  
Owner City,State,Zip: COMMERCE, CA 90040  
Contact Name: SAUL PALACIO  
Contact Address: 7140 BANDINI BLVD  
Contact Address 2: Not reported  
City,State,Zip: COMMERCE, CA 90040

Map ID  
Direction  
Distance  
Elevation

MAP FINDINGS

Site

Database(s)

EDR ID Number  
EPA ID Number

JFC INTERNATIONAL (Continued)

1000389955

NAICS:

EPA ID: CAC002871282  
Create Date: 2016-07-28 14:07:15  
NAICS Code: 331314  
NAICS Description: Secondary Smelting and Alloying of Aluminum  
Issued EPA ID Date: 2016-07-28 14:07:15  
Inactive Date: 2016-10-28 03:00:27  
Facility Name: PREMIER DEVELOPING SERVICES  
Facility Address: 7140 BANDINI BLVD  
Facility Address 2: Not reported  
Facility City: COMMERCE  
Facility County: 19  
Facility State: CA  
Facility Zip: 90040

130  
ENE  
1/4-1/2  
0.431 mi.  
2274 ft.

LOS ANGELES MUTUAL DAIRYMEN  
1701 GAGE RD  
MONTEBELLO, CA 90640

SWF/LF U001564784  
CERS HAZ WASTE N/A  
HIST UST  
CERS

Relative:  
Higher  
Actual:  
168 ft.

LOS ANGELES CO. LF:

Name: NASA SERVICES, INC.  
Address: 1701 GAGE ROAD  
City,State,Zip: MONTEBELLO, CA 90640  
Site ID: 244  
Alt. Address: Not reported  
Site Contact: Not reported  
Site Contact Phone: (888) 888-0388  
Site Email: lan@nasaservices.com  
Site Website: www.nasaservices.com  
Site Type: Waste Hauler  
Site SWIS Number: 19-AS-0182  
Beginning Operation Date: Not reported  
Ending Operation Date: Not reported  
Local Enforcement Agency: Not reported  
Maximun Depth Fill(Ft): Not reported  
Permitted Capacity: Not reported  
Present Use: Not reported  
Remaining Capacity(Million): Not reported  
Status: Active  
Waste Accepted: Not reported  
Hours of Operation: Mon to Fri, 6 AM - 5 PM; Sat, 6 AM - 1 PM  
Disposal Area (Acre): Not reported

Detail As Of 01/2014:

Operator Name: Nasa Service Inc.  
Operator Address: P O Box 1755  
Operator City/State/Zip: Montebello, CA 90640-7755  
Operator Contact: Aren Sarkisina  
Operator Telephone: (323) 888-0388  
Operator Email: jack@nasaservices.com  
Owner Name: Unknown  
Owner Address: Not reported  
Owner City/State/Zip: Not reported  
Owner Contact: Not reported  
Owner Telephone: Not reported

Map ID  
Direction  
Distance  
Elevation

MAP FINDINGS

Site

Database(s)

EDR ID Number  
EPA ID Number

**LOS ANGELES MUTUAL DAIRYMEN (Continued)**

**U001564784**

Owner Email: Not reported

**CERS HAZ WASTE:**

Name: NASA SERVICE INC  
Address: 1701 GAGE RD  
City,State,Zip: MONTEBELLO, CA 90640  
Site ID: 137299  
CERS ID: 10268839  
CERS Description: Hazardous Waste Generator

**HIST UST:**

Name: LOS ANGELES MUTUAL DAIRYMEN  
Address: 1701 GAGE RD  
City,State,Zip: MONTEBELLO, CA 90640  
File Number: Not reported  
URL: Not reported  
Region: STATE  
Facility ID: 00000029372  
Facility Type: Other  
Other Type: TRUCK DEPOT  
Contact Name: Not reported  
Telephone: 2137240900  
Owner Name: LOS ANGELES MUTUAL DAIRYMEN  
Owner Address: 1701 SOUTH GAGE ROAD  
Owner City,St,Zip: MONTEBELLO, CA 90640  
Total Tanks: 0002

Tank Num: 001  
Container Num: 1  
Year Installed: 1966  
Tank Capacity: 00010000  
Tank Used for: PRODUCT  
Type of Fuel: DIESEL  
Container Construction Thickness: Not reported  
Leak Detection: None

Tank Num: 002  
Container Num: 2  
Year Installed: Not reported  
Tank Capacity: 00000000  
Tank Used for: Not reported  
Type of Fuel: Not reported  
Container Construction Thickness: Not reported  
Leak Detection: None

**CERS:**

Name: NASA SERVICE INC  
Address: 1701 GAGE RD  
City,State,Zip: MONTEBELLO, CA 90640  
Site ID: 137299  
CERS ID: 10268839  
CERS Description: Chemical Storage Facilities

**Evaluation:**

Eval General Type: Compliance Evaluation Inspection  
Eval Date: 01-09-2014

Map ID  
Direction  
Distance  
Elevation

MAP FINDINGS

Site

Database(s)

EDR ID Number  
EPA ID Number

**LOS ANGELES MUTUAL DAIRYMEN (Continued)**

**U001564784**

Violations Found:	No
Eval Type:	Routine done by local agency
Eval Notes:	Not reported
Eval Division:	Los Angeles County Fire Department
Eval Program:	HMRRP
Eval Source:	CERS
Eval General Type:	Compliance Evaluation Inspection
Eval Date:	01-09-2014
Violations Found:	No
Eval Type:	Routine done by local agency
Eval Notes:	Not reported
Eval Division:	Los Angeles County Fire Department
Eval Program:	HW
Eval Source:	CERS
Eval General Type:	Compliance Evaluation Inspection
Eval Date:	03-01-2018
Violations Found:	No
Eval Type:	Routine done by local agency
Eval Notes:	JOHN HALLADJIAN, OPERATIOS AND SAFETY MANAGER
Eval Division:	Los Angeles County Fire Department
Eval Program:	HW
Eval Source:	CERS
Eval General Type:	Compliance Evaluation Inspection
Eval Date:	01-09-2014
Violations Found:	No
Eval Type:	Routine done by local agency
Eval Notes:	INSPECTED BY G.TO CONSENT GIVEN BY JOHN HALLADJIAN
Eval Division:	Los Angeles County Fire Department
Eval Program:	HW
Eval Source:	CERS
Eval General Type:	Compliance Evaluation Inspection
Eval Date:	03-01-2018
Violations Found:	No
Eval Type:	Routine done by local agency
Eval Notes:	JOHN HALLADJIAN, OPERATIOS AND SAFETY MANAGER
Eval Division:	Los Angeles County Fire Department
Eval Program:	HMRRP
Eval Source:	CERS
Eval General Type:	Compliance Evaluation Inspection
Eval Date:	05-15-2015
Violations Found:	No
Eval Type:	Routine done by local agency
Eval Notes:	JOHN HALLADJIAN, OPERATIONAL MANAGER
Eval Division:	Los Angeles County Fire Department
Eval Program:	HMRRP
Eval Source:	CERS
Eval General Type:	Compliance Evaluation Inspection
Eval Date:	01-09-2014
Violations Found:	No
Eval Type:	Routine done by local agency
Eval Notes:	INSPECTED BY G.TO CONSENT GIVEN BY JOHN HALLADJIAN

Map ID  
Direction  
Distance  
Elevation

MAP FINDINGS

Site

Database(s)

EDR ID Number  
EPA ID Number

**LOS ANGELES MUTUAL DAIRYMEN (Continued)**

**U001564784**

Eval Division: Los Angeles County Fire Department  
Eval Program: HMRRP  
Eval Source: CERS

Coordinates:  
Site ID: 137299  
Facility Name: NASA SERVICE INC  
Env Int Type Code: HWG  
Program ID: 10268839  
Coord Name: Not reported  
Ref Point Type Desc: Center of a facility or station.  
Latitude: 33.967000  
Longitude: -118.104970

Affiliation:  
Affiliation Type Desc: Environmental Contact  
Entity Name: JOHN HALLADJIAN  
Entity Title: Not reported  
Affiliation Address: 1701 GAGE RD  
Affiliation City: MONTEBELLO  
Affiliation State: CA  
Affiliation Country: Not reported  
Affiliation Zip: 90640  
Affiliation Phone: Not reported

Affiliation Type Desc: Legal Owner  
Entity Name: NASA SERVICE INC  
Entity Title: Not reported  
Affiliation Address: 1701 GAGE ROAD  
Affiliation City: MONTEBELLO  
Affiliation State: CA  
Affiliation Country: United States  
Affiliation Zip: 90640  
Affiliation Phone: (323) 888-0388

Affiliation Type Desc: CUPA District  
Entity Name: Los Angeles County Fire  
Entity Title: Not reported  
Affiliation Address: 5825 Rickenbacker Road  
Affiliation City: Commerce  
Affiliation State: CA  
Affiliation Country: Not reported  
Affiliation Zip: 90040-3027  
Affiliation Phone: (323) 890-4000

Affiliation Type Desc: Facility Mailing Address  
Entity Name: Mailing Address  
Entity Title: Not reported  
Affiliation Address: PO BOX 1755  
Affiliation City: MONTEBELLO  
Affiliation State: CA  
Affiliation Country: Not reported  
Affiliation Zip: 90640  
Affiliation Phone: Not reported

Affiliation Type Desc: Operator

Map ID  
Direction  
Distance  
Elevation

MAP FINDINGS

Site

Database(s)

EDR ID Number  
EPA ID Number

**LOS ANGELES MUTUAL DAIRYMEN (Continued)**

**U001564784**

Entity Name: JOHN HALLADJIAN  
Entity Title: Not reported  
Affiliation Address: Not reported  
Affiliation City: Not reported  
Affiliation State: Not reported  
Affiliation Country: Not reported  
Affiliation Zip: Not reported  
Affiliation Phone: (323) 888-0388

Affiliation Type Desc: Parent Corporation  
Entity Name: NASA SERVICE INC  
Entity Title: Not reported  
Affiliation Address: Not reported  
Affiliation City: Not reported  
Affiliation State: Not reported  
Affiliation Country: Not reported  
Affiliation Zip: Not reported  
Affiliation Phone: Not reported

Affiliation Type Desc: Document Preparer  
Entity Name: JOHN HALLADJIAN  
Entity Title: Not reported  
Affiliation Address: Not reported  
Affiliation City: Not reported  
Affiliation State: Not reported  
Affiliation Country: Not reported  
Affiliation Zip: Not reported  
Affiliation Phone: Not reported

Affiliation Type Desc: Identification Signer  
Entity Name: JOHN HALLADJIAN  
Entity Title: MANAGER  
Affiliation Address: Not reported  
Affiliation City: Not reported  
Affiliation State: Not reported  
Affiliation Country: Not reported  
Affiliation Zip: Not reported  
Affiliation Phone: Not reported

131  
WNW  
1/4-1/2  
0.480 mi.  
2537 ft.

**CAMEO**  
**6904 EAST SLAUSON AVENUE**  
**COMMERCE, CA 90040**

**RESPONSE**  
**ENVIROSTOR**  
**Cortese**

**S105557554**  
**N/A**

**Relative:**  
**Lower**  
**Actual:**  
**149 ft.**

RESPONSE:  
Name: CAMEO  
Address: 6904 EAST SLAUSON AVENUE  
City,State,Zip: COMMERCE, CA 90040  
Facility ID: 19390043  
Site Type: State Response  
Site Type Detail: State Response or NPL  
Acres: 2.62  
National Priorities List: NO  
Cleanup Oversight Agencies: SMBRP  
Lead Agency Description: DTSC - Site Cleanup Program  
Project Manager: Tajinder Gill

Map ID  
Direction  
Distance  
Elevation

MAP FINDINGS

Site

Database(s)

EDR ID Number  
EPA ID Number

**CAMEO (Continued)**

**S105557554**

Supervisor: Jose Diaz  
Division Branch: Cleanup Chatsworth  
Site Code: 301903  
Site Mgmt. Req.: NONE SPECIFIED  
Assembly: 58  
Senate: 32  
Special Program Status: Not reported  
Status: Active  
Status Date: 12/08/1993  
Restricted Use: YES  
Funding: Orphan Funds  
Latitude: 33.98020  
Longitude: -118.1412  
APN: 6356-017-028, 6356017028  
Past Use: MANUFACTURING - METAL, METAL PLATING - CHROME  
Potential COC : Cadmium and compounds Carbon tetrachloride Chromium III Chromium VI  
Confirmed COC: Chromium III Chromium VI Cadmium and compounds Carbon tetrachloride  
Potential Description: OTH, SOIL, AQUI, SOIL, WELL  
Alias Name: CALIFORNIA METAL ENAMELING COMPANY  
Alias Type: Alternate Name  
Alias Name: CAMEO  
Alias Type: Alternate Name  
Alias Name: 6356-017-028  
Alias Type: APN  
Alias Name: 6356017028  
Alias Type: APN  
Alias Name: 110033618342  
Alias Type: EPA (FRS #)  
Alias Name: 300546  
Alias Type: Project Code (Site Code)  
Alias Name: 301903  
Alias Type: Project Code (Site Code)  
Alias Name: 19390043  
Alias Type: Envirostor ID Number

**Completed Info:**

Completed Area Name: PROJECT WIDE  
Completed Sub Area Name: Not reported  
Completed Document Type: State/Federal Funded Site Contract  
Completed Date: 06/29/2010  
Comments: Not reported

Completed Area Name: PROJECT WIDE  
Completed Sub Area Name: Not reported  
Completed Document Type: State/Federal Funded Site Work Order  
Completed Date: 07/21/2010  
Comments: Not reported

Completed Area Name: PROJECT WIDE  
Completed Sub Area Name: Not reported  
Completed Document Type: State/Federal Funded Site Contract  
Completed Date: 07/01/2013  
Comments: Not reported

Completed Area Name: PROJECT WIDE  
Completed Sub Area Name: Not reported  
Completed Document Type: State/Federal Funded Site Contract  
Completed Date: 10/16/2013

Map ID  
Direction  
Distance  
Elevation

MAP FINDINGS

Site

Database(s)

EDR ID Number  
EPA ID Number

**CAMEO (Continued)**

**S105557554**

Comments: Completed

Completed Area Name: PROJECT WIDE  
Completed Sub Area Name: Not reported  
Completed Document Type: State/Federal Funded Site Contract Fiscal Approval (CFA)  
Completed Date: 04/08/2014  
Comments: Not reported

Completed Area Name: PROJECT WIDE  
Completed Sub Area Name: Not reported  
Completed Document Type: State/Federal Funded Site Work Order  
Completed Date: 07/26/2011  
Comments: Not reported

Completed Area Name: PROJECT WIDE  
Completed Sub Area Name: Not reported  
Completed Document Type: State/Federal Funded Site Contract  
Completed Date: 05/28/2014  
Comments: Not reported

Completed Area Name: PROJECT WIDE  
Completed Sub Area Name: Not reported  
Completed Document Type: State/Federal Funded Site Work Order  
Completed Date: 10/25/2013  
Comments: Not reported

Completed Area Name: PROJECT WIDE  
Completed Sub Area Name: Not reported  
Completed Document Type: State/Federal Funded Site Contract Fiscal Approval (CFA)  
Completed Date: 06/01/2011  
Comments: Not reported

Completed Area Name: PROJECT WIDE  
Completed Sub Area Name: Not reported  
Completed Document Type: State/Federal Funded Site Contract Fiscal Approval (CFA)  
Completed Date: 04/18/2012  
Comments: Not reported

Completed Area Name: PROJECT WIDE  
Completed Sub Area Name: Not reported  
Completed Document Type: State/Federal Funded Site Contract Fiscal Approval (CFA)  
Completed Date: 03/20/2015  
Comments: Not reported

Completed Area Name: PROJECT WIDE  
Completed Sub Area Name: Not reported  
Completed Document Type: State/Federal Funded Site Work Order  
Completed Date: 06/25/2015  
Comments: Not reported

Completed Area Name: PROJECT WIDE  
Completed Sub Area Name: Not reported  
Completed Document Type: PRP Identification Memorandum  
Completed Date: 08/31/2016  
Comments: Not reported

Completed Area Name: PROJECT WIDE



Map ID  
Direction  
Distance  
Elevation

MAP FINDINGS

Site

Database(s)

EDR ID Number  
EPA ID Number

**CAMEO (Continued)**

**S105557554**

Completed Sub Area Name: Not reported  
Completed Document Type: State/Federal Funded Site Contract  
Completed Date: 04/30/2012  
Comments: Not reported

Completed Area Name: PROJECT WIDE  
Completed Sub Area Name: Not reported  
Completed Document Type: State/Federal Funded Site Work Order  
Completed Date: 06/24/2014  
Comments: Completed

Completed Area Name: PROJECT WIDE  
Completed Sub Area Name: Not reported  
Completed Document Type: State/Federal Funded Site Contract  
Completed Date: 07/12/2011  
Comments: Not reported

Completed Area Name: PROJECT WIDE  
Completed Sub Area Name: Not reported  
Completed Document Type: State/Federal Funded Site Contract Fiscal Approval (CFA)  
Completed Date: 05/20/2013  
Comments: Not reported

Completed Area Name: PROJECT WIDE  
Completed Sub Area Name: Not reported  
Completed Document Type: State/Federal Funded Site Contract Fiscal Approval (CFA)  
Completed Date: 09/11/2013  
Comments: Not reported

Completed Area Name: PROJECT WIDE  
Completed Sub Area Name: Not reported  
Completed Document Type: Letter - Notice  
Completed Date: 09/01/2016  
Comments: Notice of Intent to Place a Lien Completed

Completed Area Name: PROJECT WIDE  
Completed Sub Area Name: Not reported  
Completed Document Type: Triage Meeting  
Completed Date: 08/13/2015  
Comments: Not reported

Completed Area Name: PROJECT WIDE  
Completed Sub Area Name: Not reported  
Completed Document Type: State/Federal Funded Site Contract  
Completed Date: 06/23/2015  
Comments: Not reported

Completed Area Name: PROJECT WIDE  
Completed Sub Area Name: Not reported  
Completed Document Type: No Further Action Letter  
Completed Date: 06/14/2001  
Comments: Not reported

Completed Area Name: PROJECT WIDE  
Completed Sub Area Name: Not reported  
Completed Document Type: Correspondence  
Completed Date: 10/22/2015

Map ID  
Direction  
Distance  
Elevation

MAP FINDINGS

Site

Database(s)

EDR ID Number  
EPA ID Number

**CAMEO (Continued)**

**S105557554**

Comments: Not reported

Completed Area Name: PROJECT WIDE  
Completed Sub Area Name: Not reported  
Completed Document Type: Correspondence  
Completed Date: 09/09/1999  
Comments: Not reported

Completed Area Name: PROJECT WIDE  
Completed Sub Area Name: Not reported  
Completed Document Type: Litigation Support  
Completed Date: 07/25/2017  
Comments: Not reported

Completed Area Name: PROJECT WIDE  
Completed Sub Area Name: Not reported  
Completed Document Type: Correspondence  
Completed Date: 12/06/2000  
Comments: DSTC Response to Hargis + Associates Letter is not available in the File Room

Completed Area Name: PROJECT WIDE  
Completed Sub Area Name: Not reported  
Completed Document Type: State/Federal Funded Site Contract  
Completed Date: 06/24/2016  
Comments: Not reported

Completed Area Name: PROJECT WIDE  
Completed Sub Area Name: Not reported  
Completed Document Type: Litigation Support  
Completed Date: 09/28/1999  
Comments: Not reported

Completed Area Name: PROJECT WIDE  
Completed Sub Area Name: Not reported  
Completed Document Type: Correspondence  
Completed Date: 11/21/2000  
Comments: DSTC review of Hargis + Associates is not available in the File Room

Completed Area Name: Former Pit # 2  
Completed Sub Area Name: Not reported  
Completed Document Type: Litigation Support  
Completed Date: 02/05/2019  
Comments: Not reported

Completed Area Name: PROJECT WIDE  
Completed Sub Area Name: Not reported  
Completed Document Type: Correspondence  
Completed Date: 03/10/2017  
Comments: Document finalized on 3/10/2017

Completed Area Name: PROJECT WIDE  
Completed Sub Area Name: Not reported  
Completed Document Type: OPEA Consultation  
Completed Date: 11/02/2017  
Comments: OPEA Consultation was done for analysis of preliminary consultation topics that may be relevant during the CEQA process will start. At

Map ID  
Direction  
Distance  
Elevation

MAP FINDINGS

Site

Database(s)

EDR ID Number  
EPA ID Number

CAMEO (Continued)

S105557554

this consultation meeting, primary environmental areas of concern for the implementation of the anticipated remedies at the Site was discussed, including, but restrict to it, historical and current land use, project intent, site characterization results, anticipated remedies, and special conditions (air quality; biological, cultural and tribal resources, hazardous, noise, traffic, etc). It was informed that depending of the anticipated costs of the selected remedy (> \$ 1,000,000), an Environmental Impact Report (EIR) may be applicable. Also, a Notice of Determination as the formal noticed filed with the State Clearinghouse will be necessary. This Notice of Determination will be a Negative Declaration or Mitigated Negative Declaration depending on which remedy(s) will be selected for the Site.

Completed Area Name: PROJECT WIDE  
Completed Sub Area Name: Not reported  
Completed Document Type: Litigation Support  
Completed Date: 07/21/2017  
Comments: Not reported

Completed Area Name: PROJECT WIDE  
Completed Sub Area Name: Not reported  
Completed Document Type: Lien  
Completed Date: 11/23/2016  
Comments: Not reported

Completed Area Name: PROJECT WIDE  
Completed Sub Area Name: Not reported  
Completed Document Type: Litigation Support  
Completed Date: 08/28/2017  
Comments: Associated International Insurance Company letter received on August 28, 2017

Completed Area Name: PROJECT WIDE  
Completed Sub Area Name: Not reported  
Completed Document Type: Correspondence  
Completed Date: 06/06/2001  
Comments: Not reported

Completed Area Name: PROJECT WIDE  
Completed Sub Area Name: Not reported  
Completed Document Type: Correspondence  
Completed Date: 06/07/2017  
Comments: Letter issued on June 7, 2017

Completed Area Name: PROJECT WIDE  
Completed Sub Area Name: Not reported  
Completed Document Type: Correspondence  
Completed Date: 09/05/2007  
Comments: Not reported

Completed Area Name: PROJECT WIDE  
Completed Sub Area Name: Not reported  
Completed Document Type: Letter - Notice  
Completed Date: 03/10/2017  
Comments: Notice Letter sent on 3/10/2017

Map ID  
Direction  
Distance  
Elevation

MAP FINDINGS

Site

Database(s)

EDR ID Number  
EPA ID Number

**CAMEO (Continued)**

**S105557554**

Completed Area Name: PROJECT WIDE  
Completed Sub Area Name: Not reported  
Completed Document Type: State/Federal Funded Site Contract  
Completed Date: 06/29/2017  
Comments: Not reported

Completed Area Name: PROJECT WIDE  
Completed Sub Area Name: Not reported  
Completed Document Type: Litigation Support  
Completed Date: 03/26/2007  
Comments: Letter Submitted by Law offices - Gilchrist & Rutter, on behalf of Porcelain Metals Corporation

Completed Area Name: PROJECT WIDE  
Completed Sub Area Name: Not reported  
Completed Document Type: Litigation Support  
Completed Date: 07/18/2017  
Comments: Not reported

Completed Area Name: PROJECT WIDE  
Completed Sub Area Name: Not reported  
Completed Document Type: Litigation Support  
Completed Date: 07/26/2017  
Comments: Not reported

Completed Area Name: PROJECT WIDE  
Completed Sub Area Name: Not reported  
Completed Document Type: State/Federal Funded Site Work Order  
Completed Date: 03/29/2018  
Comments: Not reported

Completed Area Name: PROJECT WIDE  
Completed Sub Area Name: Not reported  
Completed Document Type: State/Federal Funded Site Contract  
Completed Date: 01/31/2018  
Comments: Not reported

Completed Area Name: PROJECT WIDE  
Completed Sub Area Name: Not reported  
Completed Document Type: Access Agreement  
Completed Date: 03/22/2008  
Comments: Not reported

Completed Area Name: PROJECT WIDE  
Completed Sub Area Name: Not reported  
Completed Document Type: Access Agreement  
Completed Date: 11/19/1999  
Comments: Not reported

Completed Area Name: PROJECT WIDE  
Completed Sub Area Name: Not reported  
Completed Document Type: State/Federal Funded Site Contract  
Completed Date: 12/26/2018  
Comments: Contract amendment fully executed.

Completed Area Name: PROJECT WIDE  
Completed Sub Area Name: Not reported

Map ID  
Direction  
Distance  
Elevation

MAP FINDINGS

Site

Database(s)

EDR ID Number  
EPA ID Number

**CAMEO (Continued)**

**S105557554**

Completed Document Type: State/Federal Funded Site Work Order  
Completed Date: 03/05/2020  
Comments: Not reported

Completed Area Name: PROJECT WIDE  
Completed Sub Area Name: Not reported  
Completed Document Type: Pre-HARP Form  
Completed Date: 06/07/2019  
Comments: Not reported

Completed Area Name: PROJECT WIDE  
Completed Sub Area Name: Not reported  
Completed Document Type: Access Agreement  
Completed Date: 03/28/2008  
Comments: Not reported

Completed Area Name: PROJECT WIDE  
Completed Sub Area Name: Not reported  
Completed Document Type: State/Federal Funded Site Contract Fiscal Approval (CFA)  
Completed Date: 11/24/2019  
Comments: Not reported

Completed Area Name: PROJECT WIDE  
Completed Sub Area Name: Not reported  
Completed Document Type: State/Federal Funded Site Work Order  
Completed Date: 01/23/2019  
Comments: Work Order issued.

Completed Area Name: PROJECT WIDE  
Completed Sub Area Name: Not reported  
Completed Document Type: Consent Decree  
Completed Date: 02/05/2019  
Comments: Signed Consent Decree.

Completed Area Name: PROJECT WIDE  
Completed Sub Area Name: Not reported  
Completed Document Type: State/Federal Funded Site Contract  
Completed Date: 12/30/2019  
Comments: Not reported

Completed Area Name: PROJECT WIDE  
Completed Sub Area Name: Not reported  
Completed Document Type: Access Agreement  
Completed Date: 08/06/2019  
Comments: Fully executed access agreement sent via email to the property owner point of contact.

Completed Area Name: PROJECT WIDE  
Completed Sub Area Name: Not reported  
Completed Document Type: Pre-HARP Form  
Completed Date: 06/16/2020  
Comments: Not reported

Completed Area Name: PROJECT WIDE  
Completed Sub Area Name: Not reported  
Completed Document Type: Preliminary Endangerment Assessment Report  
Completed Date: 06/14/2001

Map ID  
Direction  
Distance  
Elevation

MAP FINDINGS

Site

Database(s)

EDR ID Number  
EPA ID Number

**CAMEO (Continued)**

**S105557554**

Comments: DTSC completes its review of the PEA Report and issues "No Further Action" letter for Lot 1 only of the former CAMEO site located at 6840 E. Slauson Avenue.

Completed Area Name: PROJECT WIDE  
Completed Sub Area Name: Not reported  
Completed Document Type: Phase 1  
Completed Date: 12/08/1993  
Comments: The site is identified by the RP. From 1911 to 1990 the site was used for manufacturing porcelain enamel signs for streets and highways. In 1990 the company ceased its' operations at the site and started demolition activities. The site is comprised of approximately 4.87 acres. The main contaminant at the site is hexavalent chromium. Other contaminants at the site are lead, total chromium, cadmium, zinc, nickel, copper and asbestos. A kerosene tank was removed from the site 30 years ago. Due to the evidence of onsite contamination, DTSC recommended a PEA. DTSC notified the RP that a PEA needs to be conducted.

Completed Area Name: PROJECT WIDE  
Completed Sub Area Name: Not reported  
Completed Document Type: Site Characterization Workplan  
Completed Date: 08/04/1998  
Comments: DTSC approved workplan for additional groundwater investigation

Completed Area Name: PROJECT WIDE  
Completed Sub Area Name: Not reported  
Completed Document Type: Site Characterization Report  
Completed Date: 05/07/2012  
Comments: Completed; the ITR is an Interim RI document.

Completed Area Name: PROJECT WIDE  
Completed Sub Area Name: Not reported  
Completed Document Type: Remedial Investigation Workplan  
Completed Date: 01/13/2012  
Comments: Not reported

Completed Area Name: PROJECT WIDE  
Completed Sub Area Name: Not reported  
Completed Document Type: Remedial Investigation Report  
Completed Date: 03/29/2012  
Comments: Not reported

Completed Area Name: PROJECT WIDE  
Completed Sub Area Name: Not reported  
Completed Document Type: Technical Report  
Completed Date: 06/17/2013  
Comments: Not reported

Completed Area Name: PROJECT WIDE  
Completed Sub Area Name: Not reported  
Completed Document Type: Remedial Action Completion Report  
Completed Date: 04/18/2016  
Comments: Comments issued requiring revision and resubmittal. Revised document to be submitted as a RACR, and original RI to be maintained separately.

Map ID  
Direction  
Distance  
Elevation

MAP FINDINGS

Site

Database(s)

EDR ID Number  
EPA ID Number

**CAMEO (Continued)**

**S105557554**

Completed Area Name: PROJECT WIDE  
Completed Sub Area Name: Not reported  
Completed Document Type: Technical Report  
Completed Date: 06/14/2012  
Comments: Completed

Completed Area Name: PROJECT WIDE  
Completed Sub Area Name: Not reported  
Completed Document Type: Technical Workplan  
Completed Date: 09/04/2012  
Comments: Not reported

Completed Area Name: PROJECT WIDE  
Completed Sub Area Name: Not reported  
Completed Document Type: Technical Report  
Completed Date: 01/02/2013  
Comments: Not reported

Completed Area Name: PROJECT WIDE  
Completed Sub Area Name: Not reported  
Completed Document Type: Monitoring Report  
Completed Date: 08/24/2016  
Comments: Completed

Completed Area Name: PROJECT WIDE  
Completed Sub Area Name: Not reported  
Completed Document Type: Information Request Letter  
Completed Date: 01/22/2016  
Comments: Not reported

Completed Area Name: PROJECT WIDE  
Completed Sub Area Name: Not reported  
Completed Document Type: Information Request Letter  
Completed Date: 01/27/2016  
Comments: Not reported

Completed Area Name: PROJECT WIDE  
Completed Sub Area Name: Not reported  
Completed Document Type: Monitoring Report  
Completed Date: 12/17/2018  
Comments: Report accepted.

Completed Area Name: PROJECT WIDE  
Completed Sub Area Name: Not reported  
Completed Document Type: Proposed Plan  
Completed Date: 11/09/1993  
Comments: Not reported

Completed Area Name: PROJECT WIDE  
Completed Sub Area Name: Not reported  
Completed Document Type: Public Participation Plan / Community Relations Plan  
Completed Date: 03/01/1996  
Comments: Not reported

Completed Area Name: PROJECT WIDE  
Completed Sub Area Name: Not reported  
Completed Document Type: Technical Report

Map ID  
Direction  
Distance  
Elevation

MAP FINDINGS

Site

Database(s)

EDR ID Number  
EPA ID Number

**CAMEO (Continued)**

**S105557554**

Completed Date: 10/27/1999  
Comments: DTSC approves reconnaissance groundwater sampling activities for Lot 2  
Not reported

Completed Area Name: PROJECT WIDE  
Completed Sub Area Name: Not reported  
Completed Document Type: Site Characterization Workplan  
Completed Date: 09/25/2000  
Comments: Workplan for former sheet metal shop on Lot 1 is submitted

Completed Area Name: PROJECT WIDE  
Completed Sub Area Name: Not reported  
Completed Document Type: Technical Workplan  
Completed Date: 04/09/2001  
Comments: DTSC approves supplemental workplan for sheet metal shop on Lot 1

Completed Area Name: Former Pit # 2  
Completed Sub Area Name: Not reported  
Completed Document Type: Time Critical Removal Action Workplan  
Completed Date: 04/23/2008  
Comments: Not reported

Completed Area Name: Former Pit # 2  
Completed Sub Area Name: Not reported  
Completed Document Type: Quality Assurance Workplan  
Completed Date: 05/05/2008  
Comments: DTSC approved the Quality Assurance Plan.

Completed Area Name: PROJECT WIDE  
Completed Sub Area Name: Not reported  
Completed Document Type: Health & Safety Plan  
Completed Date: 05/29/2008  
Comments: DTSC approved the Health and Safety Plan.

Completed Area Name: Former Pit # 2  
Completed Sub Area Name: Not reported  
Completed Document Type: Time Critical Removal Action Workplan  
Completed Date: 05/30/2008  
Comments: DTSC approved the Field Implementation WorkPlan.

Completed Area Name: Former Pit # 2  
Completed Sub Area Name: Not reported  
Completed Document Type: Technical Workplan  
Completed Date: 06/05/2008  
Comments: DTSC approved the Transportation Plan.

Completed Area Name: Former Pit # 2  
Completed Sub Area Name: Not reported  
Completed Document Type: Removal Action Completion Report  
Completed Date: 05/12/2009  
Comments: Not reported

Completed Area Name: PROJECT WIDE  
Completed Sub Area Name: Not reported  
Completed Document Type: Site Characterization Workplan  
Completed Date: 04/05/2010  
Comments: Not reported



Map ID  
Direction  
Distance  
Elevation

MAP FINDINGS

Site

Database(s)

EDR ID Number  
EPA ID Number

**CAMEO (Continued)**

**S105557554**

Completed Area Name: Former Pit # 2  
Completed Sub Area Name: Not reported  
Completed Document Type: Site Characterization Report  
Completed Date: 11/24/2009  
Comments: Completed. Additional remedial work is needed in the future.

Completed Area Name: PROJECT WIDE  
Completed Sub Area Name: Not reported  
Completed Document Type: Site Characterization Report  
Completed Date: 02/02/1995  
Comments: Not reported

Completed Area Name: PROJECT WIDE  
Completed Sub Area Name: Not reported  
Completed Document Type: Site Characterization Report  
Completed Date: 07/06/1993  
Comments: Not reported

Completed Area Name: PROJECT WIDE  
Completed Sub Area Name: Not reported  
Completed Document Type: Removal Action Workplan  
Completed Date: 10/28/1996  
Comments: Not reported

Completed Area Name: PROJECT WIDE  
Completed Sub Area Name: Not reported  
Completed Document Type: Removal Action Completion Report  
Completed Date: 06/16/1993  
Comments: Not reported

Completed Area Name: PROJECT WIDE  
Completed Sub Area Name: Not reported  
Completed Document Type: Site Characterization Workplan  
Completed Date: 10/28/1996  
Comments: Not reported

Completed Area Name: PROJECT WIDE  
Completed Sub Area Name: Not reported  
Completed Document Type: Technical Report  
Completed Date: 10/24/1996  
Comments: Not reported

Completed Area Name: PROJECT WIDE  
Completed Sub Area Name: Not reported  
Completed Document Type: Site Characterization Report  
Completed Date: 06/12/2017  
Comments: Final Version approved on June 12, 2017

Completed Area Name: PROJECT WIDE  
Completed Sub Area Name: Not reported  
Completed Document Type: Health & Safety Plan  
Completed Date: 09/13/1999  
Comments: DTSC approval letter is not available in the File Room

Completed Area Name: PROJECT WIDE  
Completed Sub Area Name: Not reported  
Completed Document Type: Technical Report

Map ID  
Direction  
Distance  
Elevation

MAP FINDINGS

Site

Database(s)

EDR ID Number  
EPA ID Number

**CAMEO (Continued)**

**S105557554**

Completed Date: 10/13/1999  
Comments: DTSC approval letter is not available in the File Room

Completed Area Name: PROJECT WIDE  
Completed Sub Area Name: Not reported  
Completed Document Type: Technical Report  
Completed Date: 10/16/2000  
Comments: DTSC review of Laboratory data is not available in the File Room

Completed Area Name: PROJECT WIDE  
Completed Sub Area Name: Not reported  
Completed Document Type: Technical Report  
Completed Date: 01/07/2001  
Comments: DTSC review of laboratory data is not available in the File Room

Completed Area Name: PROJECT WIDE  
Completed Sub Area Name: Not reported  
Completed Document Type: Fieldwork  
Completed Date: 04/24/2017  
Comments: Activity completed

Completed Area Name: PROJECT WIDE  
Completed Sub Area Name: Not reported  
Completed Document Type: Monitoring Report  
Completed Date: 07/05/2017  
Comments: Not reported

Completed Area Name: PROJECT WIDE  
Completed Sub Area Name: Not reported  
Completed Document Type: Technical Report  
Completed Date: 06/08/2017  
Comments: Technical Memorandum is approved according to electronic correspondence sent to AECOM on 6/8/2017.

Completed Area Name: PROJECT WIDE  
Completed Sub Area Name: Not reported  
Completed Document Type: Fieldwork  
Completed Date: 06/14/2018  
Comments: Fieldwork completed on June 14th..

Completed Area Name: PROJECT WIDE  
Completed Sub Area Name: Not reported  
Completed Document Type: Public Notice  
Completed Date: 12/17/2018  
Comments: Proof of publication received in La Opinion, December 16th edition.

Completed Area Name: PROJECT WIDE  
Completed Sub Area Name: Not reported  
Completed Document Type: Technical Report  
Completed Date: 04/15/2019  
Comments: Not reported

Completed Area Name: PROJECT WIDE  
Completed Sub Area Name: Not reported  
Completed Document Type: Fieldwork  
Completed Date: 06/18/2019  
Comments: Not reported

Map ID  
Direction  
Distance  
Elevation

MAP FINDINGS

Site

Database(s)

EDR ID Number  
EPA ID Number

**CAMEO (Continued)**

**S105557554**

Completed Area Name: PROJECT WIDE  
Completed Sub Area Name: Not reported  
Completed Document Type: Monitoring Report  
Completed Date: 03/18/2020  
Comments: Not reported

Completed Area Name: PROJECT WIDE  
Completed Sub Area Name: Not reported  
Completed Document Type: Remedial Investigation Workplan  
Completed Date: 03/11/1997  
Comments: Not reported

Completed Area Name: PROJECT WIDE  
Completed Sub Area Name: Not reported  
Completed Document Type: Removal Action Workplan  
Completed Date: 06/18/1997  
Comments: Not reported

Completed Area Name: PROJECT WIDE  
Completed Sub Area Name: Not reported  
Completed Document Type: Quality Assurance Workplan  
Completed Date: 06/19/1997  
Comments: Not reported

Completed Area Name: PROJECT WIDE  
Completed Sub Area Name: Not reported  
Completed Document Type: Other Report  
Completed Date: 09/30/2010  
Comments: Not reported

Completed Area Name: PROJECT WIDE  
Completed Sub Area Name: Not reported  
Completed Document Type: Risk Assessment Report  
Completed Date: 11/10/2010  
Comments: Draft

Completed Area Name: PROJECT WIDE  
Completed Sub Area Name: Not reported  
Completed Document Type: Technical Report  
Completed Date: 10/20/2010  
Comments: Not reported

Completed Area Name: PROJECT WIDE  
Completed Sub Area Name: Not reported  
Completed Document Type: Remedial Investigation Workplan  
Completed Date: 03/23/2009  
Comments: Not reported

Completed Area Name: PROJECT WIDE  
Completed Sub Area Name: Not reported  
Completed Document Type: Removal Action Workplan  
Completed Date: 06/17/2013  
Comments: Not reported

Completed Area Name: PROJECT WIDE  
Completed Sub Area Name: Not reported  
Completed Document Type: Remedial Investigation Workplan

Map ID  
Direction  
Distance  
Elevation

MAP FINDINGS

Site

Database(s)

EDR ID Number  
EPA ID Number

**CAMEO (Continued)**

**S105557554**

Completed Date: 04/17/2019  
Comments: Not reported

Completed Area Name: PROJECT WIDE  
Completed Sub Area Name: Not reported  
Completed Document Type: Fieldwork  
Completed Date: 04/29/2019  
Comments: Not reported

Completed Area Name: PROJECT WIDE  
Completed Sub Area Name: Not reported  
Completed Document Type: Monitoring Report  
Completed Date: 04/21/2020  
Comments: Not reported

Completed Area Name: PROJECT WIDE  
Completed Sub Area Name: Not reported  
Completed Document Type: Fieldwork  
Completed Date: 10/02/2019  
Comments: Not reported

Completed Area Name: PROJECT WIDE  
Completed Sub Area Name: Not reported  
Completed Document Type: Work Notice  
Completed Date: 04/26/2019  
Comments: Not reported

Completed Area Name: PROJECT WIDE  
Completed Sub Area Name: Not reported  
Completed Document Type: Work Notice  
Completed Date: 04/30/2019  
Comments: Not reported

Completed Area Name: PROJECT WIDE  
Completed Sub Area Name: Not reported  
Completed Document Type: Fieldwork  
Completed Date: 05/02/2019  
Comments: Not reported

Completed Area Name: PROJECT WIDE  
Completed Sub Area Name: Not reported  
Completed Document Type: Fieldwork  
Completed Date: 05/09/2019  
Comments: Not reported

Completed Area Name: PROJECT WIDE  
Completed Sub Area Name: Not reported  
Completed Document Type: Work Notice  
Completed Date: 05/07/2019  
Comments: Not reported

Completed Area Name: PROJECT WIDE  
Completed Sub Area Name: Not reported  
Completed Document Type: Work Notice  
Completed Date: 06/18/2019  
Comments: Not reported

Map ID  
Direction  
Distance  
Elevation

MAP FINDINGS

Site

Database(s)

EDR ID Number  
EPA ID Number

**CAMEO (Continued)**

**S105557554**

Completed Area Name: PROJECT WIDE  
Completed Sub Area Name: Not reported  
Completed Document Type: Fieldwork  
Completed Date: 07/01/2020  
Comments: Not reported

Completed Area Name: PROJECT WIDE  
Completed Sub Area Name: Not reported  
Completed Document Type: Application  
Completed Date: 05/28/2020  
Comments: Not reported

Completed Area Name: Former Pit # 2  
Completed Sub Area Name: Not reported  
Completed Document Type: Fact Sheets  
Completed Date: 06/23/2018  
Comments: Not reported

Completed Area Name: PROJECT WIDE  
Completed Sub Area Name: Not reported  
Completed Document Type: Public Notice  
Completed Date: 04/07/2008  
Comments: Not reported

Completed Area Name: PROJECT WIDE  
Completed Sub Area Name: Not reported  
Completed Document Type: Community Profile  
Completed Date: 07/01/2007  
Comments: Not reported

Completed Area Name: PROJECT WIDE  
Completed Sub Area Name: Not reported  
Completed Document Type: Site Characterization Report  
Completed Date: 07/01/1995  
Comments: Not reported

Completed Area Name: PROJECT WIDE  
Completed Sub Area Name: Not reported  
Completed Document Type: Technical Report  
Completed Date: 01/06/2012  
Comments: Not reported

Completed Area Name: PROJECT WIDE  
Completed Sub Area Name: Not reported  
Completed Document Type: Information Request Letter  
Completed Date: 06/12/2017  
Comments: Not reported

Completed Area Name: PROJECT WIDE  
Completed Sub Area Name: Not reported  
Completed Document Type: Information Request Letter  
Completed Date: 06/12/2017  
Comments: Not reported

Completed Area Name: Former Pit # 2  
Completed Sub Area Name: Not reported  
Completed Document Type: Work Notice

Map ID  
Direction  
Distance  
Elevation

MAP FINDINGS

Site

Database(s)

EDR ID Number  
EPA ID Number

**CAMEO (Continued)**

**S105557554**

Completed Date: 07/27/2018  
Comments: Not reported

Completed Area Name: PROJECT WIDE  
Completed Sub Area Name: Not reported  
Completed Document Type: Imminent and/or Substantial Endangerment Order  
Completed Date: 06/26/2006  
Comments: Not reported

Completed Area Name: PROJECT WIDE  
Completed Sub Area Name: Not reported  
Completed Document Type: Correspondence  
Completed Date: 04/21/2006  
Comments: Not reported

Completed Area Name: PROJECT WIDE  
Completed Sub Area Name: Not reported  
Completed Document Type: Standard Voluntary Agreement  
Completed Date: 07/20/1995  
Comments: DTSC enters into a Voluntary Cleanup Agreement with the Project Proponent for the CAMEO site. The objective of this Agreement is to perform a health risk assessment and to conduct a removal action.

Completed Area Name: Former Pit # 2  
Completed Sub Area Name: Not reported  
Completed Document Type: CEQA - Notice of Exemption  
Completed Date: 09/20/2007  
Comments: Not reported

Completed Area Name: PROJECT WIDE  
Completed Sub Area Name: Not reported  
Completed Document Type: Proposed Determination of non-compliance  
Completed Date: 03/16/2007  
Comments: Issued proposed notice of non-compliance

Completed Area Name: PROJECT WIDE  
Completed Sub Area Name: Not reported  
Completed Document Type: Final Determination of Non-Compliance  
Completed Date: 04/11/2007  
Comments: Not reported

Completed Area Name: PROJECT WIDE  
Completed Sub Area Name: Not reported  
Completed Document Type: State/Federal Funded Site Contract  
Completed Date: 12/28/2009  
Comments: Not reported

Completed Area Name: PROJECT WIDE  
Completed Sub Area Name: Not reported  
Completed Document Type: State/Federal Funded Site Work Order  
Completed Date: 01/19/2010  
Comments: Not reported

Completed Area Name: PROJECT WIDE  
Completed Sub Area Name: Not reported  
Completed Document Type: State/Federal Funded Site Contract  
Completed Date: 03/28/2008

Map ID  
Direction  
Distance  
Elevation

MAP FINDINGS

Site

Database(s)

EDR ID Number  
EPA ID Number

**CAMEO (Continued)**

**S105557554**

Comments: Not reported

Completed Area Name: PROJECT WIDE  
Completed Sub Area Name: Not reported  
Completed Document Type: State/Federal Funded Site Contract  
Completed Date: 06/23/2009  
Comments: Not reported

Completed Area Name: PROJECT WIDE  
Completed Sub Area Name: Not reported  
Completed Document Type: State/Federal Funded Site Contract  
Completed Date: 06/29/2010  
Comments: Not reported

Future Area Name: PROJECT WIDE  
Future Sub Area Name: Not reported  
Future Document Type: 5 Year Review Reports  
Future Due Date: 2025  
Future Area Name: Former Pit # 2  
Future Sub Area Name: Not reported  
Future Document Type: Certification  
Future Due Date: 2022  
Schedule Area Name: Not reported  
Schedule Sub Area Name: Not reported  
Schedule Document Type: Not reported  
Schedule Due Date: Not reported  
Schedule Revised Date: Not reported

**ENVIROSTOR:**

Name: CAMEO  
Address: 6904 EAST SLAUSON AVENUE  
City,State,Zip: COMMERCE, CA 90040  
Facility ID: 19390043  
Status: Active  
Status Date: 12/08/1993  
Site Code: 301903  
Site Type: State Response  
Site Type Detailed: State Response or NPL  
Acres: 2.62  
NPL: NO  
Regulatory Agencies: SMBRP  
Lead Agency: SMBRP  
Program Manager: Tajinder Gill  
Supervisor: Jose Diaz  
Division Branch: Cleanup Chatsworth  
Assembly: 58  
Senate: 32  
Special Program: Not reported  
Restricted Use: YES  
Site Mgmt Req: NONE SPECIFIED  
Funding: Orphan Funds  
Latitude: 33.98020  
Longitude: -118.1412  
APN: 6356-017-028, 6356017028  
Past Use: MANUFACTURING - METAL, METAL PLATING - CHROME  
Potential COC: Cadmium and compounds Carbon tetrachloride Chromium III Chromium VI  
Chromium III Chromium VI

Map ID  
Direction  
Distance  
Elevation

MAP FINDINGS

Site

Database(s)

EDR ID Number  
EPA ID Number

**CAMEO (Continued)**

**S105557554**

Confirmed COC: Chromium III Chromium VI Cadmium and compounds Carbon tetrachloride  
Chromium III Chromium VI  
Potential Description: OTH, SOIL, AQUI, SOIL, WELL  
Alias Name: CALIFORNIA METAL ENAMELING COMPANY  
Alias Type: Alternate Name  
Alias Name: CAMEO  
Alias Type: Alternate Name  
Alias Name: 6356-017-028  
Alias Type: APN  
Alias Name: 6356017028  
Alias Type: APN  
Alias Name: 110033618342  
Alias Type: EPA (FRS #)  
Alias Name: 300546  
Alias Type: Project Code (Site Code)  
Alias Name: 301903  
Alias Type: Project Code (Site Code)  
Alias Name: 19390043  
Alias Type: Envirostor ID Number

Completed Info:

Completed Area Name: PROJECT WIDE  
Completed Sub Area Name: Not reported  
Completed Document Type: State/Federal Funded Site Contract  
Completed Date: 06/29/2010  
Comments: Not reported

Completed Area Name: PROJECT WIDE  
Completed Sub Area Name: Not reported  
Completed Document Type: State/Federal Funded Site Work Order  
Completed Date: 07/21/2010  
Comments: Not reported

Completed Area Name: PROJECT WIDE  
Completed Sub Area Name: Not reported  
Completed Document Type: State/Federal Funded Site Contract  
Completed Date: 07/01/2013  
Comments: Not reported

Completed Area Name: PROJECT WIDE  
Completed Sub Area Name: Not reported  
Completed Document Type: State/Federal Funded Site Contract  
Completed Date: 10/16/2013  
Comments: Completed

Completed Area Name: PROJECT WIDE  
Completed Sub Area Name: Not reported  
Completed Document Type: State/Federal Funded Site Contract Fiscal Approval (CFA)  
Completed Date: 04/08/2014  
Comments: Not reported

Completed Area Name: PROJECT WIDE  
Completed Sub Area Name: Not reported  
Completed Document Type: State/Federal Funded Site Work Order  
Completed Date: 07/26/2011  
Comments: Not reported

Completed Area Name: PROJECT WIDE



Map ID  
Direction  
Distance  
Elevation

MAP FINDINGS

Site

Database(s)

EDR ID Number  
EPA ID Number

**CAMEO (Continued)**

**S105557554**

Completed Sub Area Name: Not reported  
Completed Document Type: State/Federal Funded Site Contract  
Completed Date: 05/28/2014  
Comments: Not reported

Completed Area Name: PROJECT WIDE  
Completed Sub Area Name: Not reported  
Completed Document Type: State/Federal Funded Site Work Order  
Completed Date: 10/25/2013  
Comments: Not reported

Completed Area Name: PROJECT WIDE  
Completed Sub Area Name: Not reported  
Completed Document Type: State/Federal Funded Site Contract Fiscal Approval (CFA)  
Completed Date: 06/01/2011  
Comments: Not reported

Completed Area Name: PROJECT WIDE  
Completed Sub Area Name: Not reported  
Completed Document Type: State/Federal Funded Site Contract Fiscal Approval (CFA)  
Completed Date: 04/18/2012  
Comments: Not reported

Completed Area Name: PROJECT WIDE  
Completed Sub Area Name: Not reported  
Completed Document Type: State/Federal Funded Site Contract Fiscal Approval (CFA)  
Completed Date: 03/20/2015  
Comments: Not reported

Completed Area Name: PROJECT WIDE  
Completed Sub Area Name: Not reported  
Completed Document Type: State/Federal Funded Site Work Order  
Completed Date: 06/25/2015  
Comments: Not reported

Completed Area Name: PROJECT WIDE  
Completed Sub Area Name: Not reported  
Completed Document Type: PRP Identification Memorandum  
Completed Date: 08/31/2016  
Comments: Not reported

Completed Area Name: PROJECT WIDE  
Completed Sub Area Name: Not reported  
Completed Document Type: State/Federal Funded Site Contract  
Completed Date: 04/30/2012  
Comments: Not reported

Completed Area Name: PROJECT WIDE  
Completed Sub Area Name: Not reported  
Completed Document Type: State/Federal Funded Site Work Order  
Completed Date: 06/24/2014  
Comments: Completed

Completed Area Name: PROJECT WIDE  
Completed Sub Area Name: Not reported  
Completed Document Type: State/Federal Funded Site Contract  
Completed Date: 07/12/2011

Map ID  
Direction  
Distance  
Elevation

MAP FINDINGS

Site

Database(s)

EDR ID Number  
EPA ID Number

**CAMEO (Continued)**

**S105557554**

Comments: Not reported

Completed Area Name: PROJECT WIDE  
Completed Sub Area Name: Not reported  
Completed Document Type: State/Federal Funded Site Contract Fiscal Approval (CFA)  
Completed Date: 05/20/2013  
Comments: Not reported

Completed Area Name: PROJECT WIDE  
Completed Sub Area Name: Not reported  
Completed Document Type: State/Federal Funded Site Contract Fiscal Approval (CFA)  
Completed Date: 09/11/2013  
Comments: Not reported

Completed Area Name: PROJECT WIDE  
Completed Sub Area Name: Not reported  
Completed Document Type: Letter - Notice  
Completed Date: 09/01/2016  
Comments: Notice of Intent to Place a Lien Completed

Completed Area Name: PROJECT WIDE  
Completed Sub Area Name: Not reported  
Completed Document Type: Triage Meeting  
Completed Date: 08/13/2015  
Comments: Not reported

Completed Area Name: PROJECT WIDE  
Completed Sub Area Name: Not reported  
Completed Document Type: State/Federal Funded Site Contract  
Completed Date: 06/23/2015  
Comments: Not reported

Completed Area Name: PROJECT WIDE  
Completed Sub Area Name: Not reported  
Completed Document Type: No Further Action Letter  
Completed Date: 06/14/2001  
Comments: Not reported

Completed Area Name: PROJECT WIDE  
Completed Sub Area Name: Not reported  
Completed Document Type: Correspondence  
Completed Date: 10/22/2015  
Comments: Not reported

Completed Area Name: PROJECT WIDE  
Completed Sub Area Name: Not reported  
Completed Document Type: Correspondence  
Completed Date: 09/09/1999  
Comments: Not reported

Completed Area Name: PROJECT WIDE  
Completed Sub Area Name: Not reported  
Completed Document Type: Litigation Support  
Completed Date: 07/25/2017  
Comments: Not reported

Completed Area Name: PROJECT WIDE

Map ID  
Direction  
Distance  
Elevation

MAP FINDINGS

Site

Database(s)

EDR ID Number  
EPA ID Number

**CAMEO (Continued)**

**S105557554**

Completed Sub Area Name: Not reported  
Completed Document Type: Correspondence  
Completed Date: 12/06/2000  
Comments: DSTC Response to Hargis + Associates Letter is not available in the File Room

Completed Area Name: PROJECT WIDE  
Completed Sub Area Name: Not reported  
Completed Document Type: State/Federal Funded Site Contract  
Completed Date: 06/24/2016  
Comments: Not reported

Completed Area Name: PROJECT WIDE  
Completed Sub Area Name: Not reported  
Completed Document Type: Litigation Support  
Completed Date: 09/28/1999  
Comments: Not reported

Completed Area Name: PROJECT WIDE  
Completed Sub Area Name: Not reported  
Completed Document Type: Correspondence  
Completed Date: 11/21/2000  
Comments: DSTC review of Hargis + Associates is not available in the File Room

Completed Area Name: Former Pit # 2  
Completed Sub Area Name: Not reported  
Completed Document Type: Litigation Support  
Completed Date: 02/05/2019  
Comments: Not reported

Completed Area Name: PROJECT WIDE  
Completed Sub Area Name: Not reported  
Completed Document Type: Correspondence  
Completed Date: 03/10/2017  
Comments: Document finalized on 3/10/2017

Completed Area Name: PROJECT WIDE  
Completed Sub Area Name: Not reported  
Completed Document Type: OPEA Consultation  
Completed Date: 11/02/2017  
Comments: OPEA Consultation was done for analysis of preliminary consultation topics that may be relevant during the CEQA process will start. At this consultation meeting, primary environmental areas of concern for the implementation of the anticipated remedies at the Site was discussed, including, but restrict to it, historical and current land use, project intent, site characterization results, anticipated remedies, and special conditions (air quality; biological, cultural and tribal resources, hazardous, noise, traffic, etc). It was informed that depending of the anticipated costs of the selected remedy (> \$ 1,000,000), an Environmental Impact Report (EIR) may be applicable. Also, a Notice of Determination as the formal noticed filed with the State Clearinghouse will be necessary. This Notice of Determination will be a Negative Declaration or Mitigated Negative Declaration depending on which remedy(s) will be selected for the Site.

Completed Area Name: PROJECT WIDE

Map ID  
Direction  
Distance  
Elevation

MAP FINDINGS

Site

Database(s)

EDR ID Number  
EPA ID Number

**CAMEO (Continued)**

**S105557554**

Completed Sub Area Name: Not reported  
Completed Document Type: Litigation Support  
Completed Date: 07/21/2017  
Comments: Not reported

Completed Area Name: PROJECT WIDE  
Completed Sub Area Name: Not reported  
Completed Document Type: Lien  
Completed Date: 11/23/2016  
Comments: Not reported

Completed Area Name: PROJECT WIDE  
Completed Sub Area Name: Not reported  
Completed Document Type: Litigation Support  
Completed Date: 08/28/2017  
Comments: Associated International Insurance Company letter received on August 28, 2017

Completed Area Name: PROJECT WIDE  
Completed Sub Area Name: Not reported  
Completed Document Type: Correspondence  
Completed Date: 06/06/2001  
Comments: Not reported

Completed Area Name: PROJECT WIDE  
Completed Sub Area Name: Not reported  
Completed Document Type: Correspondence  
Completed Date: 06/07/2017  
Comments: Letter issued on June 7, 2017

Completed Area Name: PROJECT WIDE  
Completed Sub Area Name: Not reported  
Completed Document Type: Correspondence  
Completed Date: 09/05/2007  
Comments: Not reported

Completed Area Name: PROJECT WIDE  
Completed Sub Area Name: Not reported  
Completed Document Type: Letter - Notice  
Completed Date: 03/10/2017  
Comments: Notice Letter sent on 3/10/2017

Completed Area Name: PROJECT WIDE  
Completed Sub Area Name: Not reported  
Completed Document Type: State/Federal Funded Site Contract  
Completed Date: 06/29/2017  
Comments: Not reported

Completed Area Name: PROJECT WIDE  
Completed Sub Area Name: Not reported  
Completed Document Type: Litigation Support  
Completed Date: 03/26/2007  
Comments: Letter Submitted by Law offices - Gilchrist & Rutter, on behalf of Porcelain Metals Corporation

Completed Area Name: PROJECT WIDE  
Completed Sub Area Name: Not reported

Map ID  
Direction  
Distance  
Elevation

MAP FINDINGS

Site

Database(s)

EDR ID Number  
EPA ID Number

**CAMEO (Continued)**

**S105557554**

Completed Document Type: Litigation Support  
Completed Date: 07/18/2017  
Comments: Not reported

Completed Area Name: PROJECT WIDE  
Completed Sub Area Name: Not reported  
Completed Document Type: Litigation Support  
Completed Date: 07/26/2017  
Comments: Not reported

Completed Area Name: PROJECT WIDE  
Completed Sub Area Name: Not reported  
Completed Document Type: State/Federal Funded Site Work Order  
Completed Date: 03/29/2018  
Comments: Not reported

Completed Area Name: PROJECT WIDE  
Completed Sub Area Name: Not reported  
Completed Document Type: State/Federal Funded Site Contract  
Completed Date: 01/31/2018  
Comments: Not reported

Completed Area Name: PROJECT WIDE  
Completed Sub Area Name: Not reported  
Completed Document Type: Access Agreement  
Completed Date: 03/22/2008  
Comments: Not reported

Completed Area Name: PROJECT WIDE  
Completed Sub Area Name: Not reported  
Completed Document Type: Access Agreement  
Completed Date: 11/19/1999  
Comments: Not reported

Completed Area Name: PROJECT WIDE  
Completed Sub Area Name: Not reported  
Completed Document Type: State/Federal Funded Site Contract  
Completed Date: 12/26/2018  
Comments: Contract amendment fully executed.

Completed Area Name: PROJECT WIDE  
Completed Sub Area Name: Not reported  
Completed Document Type: State/Federal Funded Site Work Order  
Completed Date: 03/05/2020  
Comments: Not reported

Completed Area Name: PROJECT WIDE  
Completed Sub Area Name: Not reported  
Completed Document Type: Pre-HARP Form  
Completed Date: 06/07/2019  
Comments: Not reported

Completed Area Name: PROJECT WIDE  
Completed Sub Area Name: Not reported  
Completed Document Type: Access Agreement  
Completed Date: 03/28/2008  
Comments: Not reported

Map ID  
Direction  
Distance  
Elevation

MAP FINDINGS

Site

Database(s)

EDR ID Number  
EPA ID Number

**CAMEO (Continued)**

**S105557554**

Completed Area Name: PROJECT WIDE  
Completed Sub Area Name: Not reported  
Completed Document Type: State/Federal Funded Site Contract Fiscal Approval (CFA)  
Completed Date: 11/24/2019  
Comments: Not reported

Completed Area Name: PROJECT WIDE  
Completed Sub Area Name: Not reported  
Completed Document Type: State/Federal Funded Site Work Order  
Completed Date: 01/23/2019  
Comments: Work Order issued.

Completed Area Name: PROJECT WIDE  
Completed Sub Area Name: Not reported  
Completed Document Type: Consent Decree  
Completed Date: 02/05/2019  
Comments: Signed Consent Decree.

Completed Area Name: PROJECT WIDE  
Completed Sub Area Name: Not reported  
Completed Document Type: State/Federal Funded Site Contract  
Completed Date: 12/30/2019  
Comments: Not reported

Completed Area Name: PROJECT WIDE  
Completed Sub Area Name: Not reported  
Completed Document Type: Access Agreement  
Completed Date: 08/06/2019  
Comments: Fully executed access agreement sent via email to the property owner point of contact.

Completed Area Name: PROJECT WIDE  
Completed Sub Area Name: Not reported  
Completed Document Type: Pre-HARP Form  
Completed Date: 06/16/2020  
Comments: Not reported

Completed Area Name: PROJECT WIDE  
Completed Sub Area Name: Not reported  
Completed Document Type: Preliminary Endangerment Assessment Report  
Completed Date: 06/14/2001  
Comments: DTSC completes its review of the PEA Report and issues "No Further Action" letter for Lot 1 only of the former CAMEO site located at 6840 E. Slauson Avenue.

Completed Area Name: PROJECT WIDE  
Completed Sub Area Name: Not reported  
Completed Document Type: Phase 1  
Completed Date: 12/08/1993  
Comments: The site is identified by the RP. From 1911 to 1990 the site was used for manufacturing porcelain enamel signs for streets and highways. In 1990 the company ceased its' operations at the site and started demolition activities. The site is comprised of approximately 4.87 acres. The main contaminant at the site is hexavalent chromium. Other contaminants at the site are lead, total chromium, cadmium, zinc, nickel, copper and asbestos. A kerosene tank was removed from the site 30 years ago. Due to the evidence of onsite contamination, DTSC

Map ID  
Direction  
Distance  
Elevation

MAP FINDINGS

Site

Database(s)

EDR ID Number  
EPA ID Number

**CAMEO (Continued)**

**S105557554**

recommended a PEA. DTSC notified the RP that a PEA needs to be conducted.

Completed Area Name: PROJECT WIDE  
Completed Sub Area Name: Not reported  
Completed Document Type: Site Characterization Workplan  
Completed Date: 08/04/1998  
Comments: DTSC approved workplan for additional groundwater investigation

Completed Area Name: PROJECT WIDE  
Completed Sub Area Name: Not reported  
Completed Document Type: Site Characterization Report  
Completed Date: 05/07/2012  
Comments: Completed; the ITR is an Interim RI document.

Completed Area Name: PROJECT WIDE  
Completed Sub Area Name: Not reported  
Completed Document Type: Remedial Investigation Workplan  
Completed Date: 01/13/2012  
Comments: Not reported

Completed Area Name: PROJECT WIDE  
Completed Sub Area Name: Not reported  
Completed Document Type: Remedial Investigation Report  
Completed Date: 03/29/2012  
Comments: Not reported

Completed Area Name: PROJECT WIDE  
Completed Sub Area Name: Not reported  
Completed Document Type: Technical Report  
Completed Date: 06/17/2013  
Comments: Not reported

Completed Area Name: PROJECT WIDE  
Completed Sub Area Name: Not reported  
Completed Document Type: Remedial Action Completion Report  
Completed Date: 04/18/2016  
Comments: Comments issued requiring revision and resubmittal. Revised document to be submitted as a RACR, and original RI to be maintained separately.

Completed Area Name: PROJECT WIDE  
Completed Sub Area Name: Not reported  
Completed Document Type: Technical Report  
Completed Date: 06/14/2012  
Comments: Completed

Completed Area Name: PROJECT WIDE  
Completed Sub Area Name: Not reported  
Completed Document Type: Technical Workplan  
Completed Date: 09/04/2012  
Comments: Not reported

Completed Area Name: PROJECT WIDE  
Completed Sub Area Name: Not reported  
Completed Document Type: Technical Report  
Completed Date: 01/02/2013

Map ID  
Direction  
Distance  
Elevation

MAP FINDINGS

Site

Database(s)

EDR ID Number  
EPA ID Number

**CAMEO (Continued)**

**S105557554**

Comments: Not reported

Completed Area Name: PROJECT WIDE  
Completed Sub Area Name: Not reported  
Completed Document Type: Monitoring Report  
Completed Date: 08/24/2016  
Comments: Completed

Completed Area Name: PROJECT WIDE  
Completed Sub Area Name: Not reported  
Completed Document Type: Information Request Letter  
Completed Date: 01/22/2016  
Comments: Not reported

Completed Area Name: PROJECT WIDE  
Completed Sub Area Name: Not reported  
Completed Document Type: Information Request Letter  
Completed Date: 01/27/2016  
Comments: Not reported

Completed Area Name: PROJECT WIDE  
Completed Sub Area Name: Not reported  
Completed Document Type: Monitoring Report  
Completed Date: 12/17/2018  
Comments: Report accepted.

Completed Area Name: PROJECT WIDE  
Completed Sub Area Name: Not reported  
Completed Document Type: Proposed Plan  
Completed Date: 11/09/1993  
Comments: Not reported

Completed Area Name: PROJECT WIDE  
Completed Sub Area Name: Not reported  
Completed Document Type: Public Participation Plan / Community Relations Plan  
Completed Date: 03/01/1996  
Comments: Not reported

Completed Area Name: PROJECT WIDE  
Completed Sub Area Name: Not reported  
Completed Document Type: Technical Report  
Completed Date: 10/27/1999  
Comments: DTSC approves reconnaissance groundwater sampling activities for Lot 2  
Not reported

Completed Area Name: PROJECT WIDE  
Completed Sub Area Name: Not reported  
Completed Document Type: Site Characterization Workplan  
Completed Date: 09/25/2000  
Comments: Workplan for former sheet metal shop on Lot 1 is submitted

Completed Area Name: PROJECT WIDE  
Completed Sub Area Name: Not reported  
Completed Document Type: Technical Workplan  
Completed Date: 04/09/2001  
Comments: DTSC approves supplemental workplan for sheet metal shop on Lot 1



Map ID  
Direction  
Distance  
Elevation

MAP FINDINGS

Site

Database(s)

EDR ID Number  
EPA ID Number

**CAMEO (Continued)**

**S105557554**

Completed Area Name: Former Pit # 2  
Completed Sub Area Name: Not reported  
Completed Document Type: Time Critical Removal Action Workplan  
Completed Date: 04/23/2008  
Comments: Not reported

Completed Area Name: Former Pit # 2  
Completed Sub Area Name: Not reported  
Completed Document Type: Quality Assurance Workplan  
Completed Date: 05/05/2008  
Comments: DTSC approved the Quality Assurance Plan.

Completed Area Name: PROJECT WIDE  
Completed Sub Area Name: Not reported  
Completed Document Type: Health & Safety Plan  
Completed Date: 05/29/2008  
Comments: DTSC approved the Health and Safety Plan.

Completed Area Name: Former Pit # 2  
Completed Sub Area Name: Not reported  
Completed Document Type: Time Critical Removal Action Workplan  
Completed Date: 05/30/2008  
Comments: DTSC approved the Field Implementation WorkPlan.

Completed Area Name: Former Pit # 2  
Completed Sub Area Name: Not reported  
Completed Document Type: Technical Workplan  
Completed Date: 06/05/2008  
Comments: DTSC approved the Transportation Plan.

Completed Area Name: Former Pit # 2  
Completed Sub Area Name: Not reported  
Completed Document Type: Removal Action Completion Report  
Completed Date: 05/12/2009  
Comments: Not reported

Completed Area Name: PROJECT WIDE  
Completed Sub Area Name: Not reported  
Completed Document Type: Site Characterization Workplan  
Completed Date: 04/05/2010  
Comments: Not reported

Completed Area Name: Former Pit # 2  
Completed Sub Area Name: Not reported  
Completed Document Type: Site Characterization Report  
Completed Date: 11/24/2009  
Comments: Completed. Additional remedial work is needed in the future.

Completed Area Name: PROJECT WIDE  
Completed Sub Area Name: Not reported  
Completed Document Type: Site Characterization Report  
Completed Date: 02/02/1995  
Comments: Not reported

Completed Area Name: PROJECT WIDE  
Completed Sub Area Name: Not reported  
Completed Document Type: Site Characterization Report

Map ID  
Direction  
Distance  
Elevation

MAP FINDINGS

Site

Database(s)

EDR ID Number  
EPA ID Number

**CAMEO (Continued)**

**S105557554**

Completed Date: 07/06/1993  
Comments: Not reported

Completed Area Name: PROJECT WIDE  
Completed Sub Area Name: Not reported  
Completed Document Type: Removal Action Workplan  
Completed Date: 10/28/1996  
Comments: Not reported

Completed Area Name: PROJECT WIDE  
Completed Sub Area Name: Not reported  
Completed Document Type: Removal Action Completion Report  
Completed Date: 06/16/1993  
Comments: Not reported

Completed Area Name: PROJECT WIDE  
Completed Sub Area Name: Not reported  
Completed Document Type: Site Characterization Workplan  
Completed Date: 10/28/1996  
Comments: Not reported

Completed Area Name: PROJECT WIDE  
Completed Sub Area Name: Not reported  
Completed Document Type: Technical Report  
Completed Date: 10/24/1996  
Comments: Not reported

Completed Area Name: PROJECT WIDE  
Completed Sub Area Name: Not reported  
Completed Document Type: Site Characterization Report  
Completed Date: 06/12/2017  
Comments: Final Version approved on June 12, 2017

Completed Area Name: PROJECT WIDE  
Completed Sub Area Name: Not reported  
Completed Document Type: Health & Safety Plan  
Completed Date: 09/13/1999  
Comments: DTSC approval letter is not available in the File Room

Completed Area Name: PROJECT WIDE  
Completed Sub Area Name: Not reported  
Completed Document Type: Technical Report  
Completed Date: 10/13/1999  
Comments: DTSC approval letter is not available in the File Room

Completed Area Name: PROJECT WIDE  
Completed Sub Area Name: Not reported  
Completed Document Type: Technical Report  
Completed Date: 10/16/2000  
Comments: DSTC review of Laboratory data is not available in the File Room

Completed Area Name: PROJECT WIDE  
Completed Sub Area Name: Not reported  
Completed Document Type: Technical Report  
Completed Date: 01/07/2001  
Comments: DTSC review of laboratory data is not available in the File Room

Map ID  
Direction  
Distance  
Elevation

MAP FINDINGS

Site

Database(s)

EDR ID Number  
EPA ID Number

**CAMEO (Continued)**

**S105557554**

Completed Area Name: PROJECT WIDE  
Completed Sub Area Name: Not reported  
Completed Document Type: Fieldwork  
Completed Date: 04/24/2017  
Comments: Activity completed

Completed Area Name: PROJECT WIDE  
Completed Sub Area Name: Not reported  
Completed Document Type: Monitoring Report  
Completed Date: 07/05/2017  
Comments: Not reported

Completed Area Name: PROJECT WIDE  
Completed Sub Area Name: Not reported  
Completed Document Type: Technical Report  
Completed Date: 06/08/2017  
Comments: Technical Memorandum is approved according to electronic correspondence sent to AECOM on 6/8/2017.

Completed Area Name: PROJECT WIDE  
Completed Sub Area Name: Not reported  
Completed Document Type: Fieldwork  
Completed Date: 06/14/2018  
Comments: Fieldwork completed on June 14th..

Completed Area Name: PROJECT WIDE  
Completed Sub Area Name: Not reported  
Completed Document Type: Public Notice  
Completed Date: 12/17/2018  
Comments: Proof of publication received in La Opinion, December 16th edition.

Completed Area Name: PROJECT WIDE  
Completed Sub Area Name: Not reported  
Completed Document Type: Technical Report  
Completed Date: 04/15/2019  
Comments: Not reported

Completed Area Name: PROJECT WIDE  
Completed Sub Area Name: Not reported  
Completed Document Type: Fieldwork  
Completed Date: 06/18/2019  
Comments: Not reported

Completed Area Name: PROJECT WIDE  
Completed Sub Area Name: Not reported  
Completed Document Type: Monitoring Report  
Completed Date: 03/18/2020  
Comments: Not reported

Completed Area Name: PROJECT WIDE  
Completed Sub Area Name: Not reported  
Completed Document Type: Remedial Investigation Workplan  
Completed Date: 03/11/1997  
Comments: Not reported

Completed Area Name: PROJECT WIDE  
Completed Sub Area Name: Not reported

Map ID  
Direction  
Distance  
Elevation

MAP FINDINGS

Site

Database(s)

EDR ID Number  
EPA ID Number

**CAMEO (Continued)**

**S105557554**

Completed Document Type: Removal Action Workplan  
Completed Date: 06/18/1997  
Comments: Not reported

Completed Area Name: PROJECT WIDE  
Completed Sub Area Name: Not reported  
Completed Document Type: Quality Assurance Workplan  
Completed Date: 06/19/1997  
Comments: Not reported

Completed Area Name: PROJECT WIDE  
Completed Sub Area Name: Not reported  
Completed Document Type: Other Report  
Completed Date: 09/30/2010  
Comments: Not reported

Completed Area Name: PROJECT WIDE  
Completed Sub Area Name: Not reported  
Completed Document Type: Risk Assessment Report  
Completed Date: 11/10/2010  
Comments: Draft

Completed Area Name: PROJECT WIDE  
Completed Sub Area Name: Not reported  
Completed Document Type: Technical Report  
Completed Date: 10/20/2010  
Comments: Not reported

Completed Area Name: PROJECT WIDE  
Completed Sub Area Name: Not reported  
Completed Document Type: Remedial Investigation Workplan  
Completed Date: 03/23/2009  
Comments: Not reported

Completed Area Name: PROJECT WIDE  
Completed Sub Area Name: Not reported  
Completed Document Type: Removal Action Workplan  
Completed Date: 06/17/2013  
Comments: Not reported

Completed Area Name: PROJECT WIDE  
Completed Sub Area Name: Not reported  
Completed Document Type: Remedial Investigation Workplan  
Completed Date: 04/17/2019  
Comments: Not reported

Completed Area Name: PROJECT WIDE  
Completed Sub Area Name: Not reported  
Completed Document Type: Fieldwork  
Completed Date: 04/29/2019  
Comments: Not reported

Completed Area Name: PROJECT WIDE  
Completed Sub Area Name: Not reported  
Completed Document Type: Monitoring Report  
Completed Date: 04/21/2020  
Comments: Not reported

Map ID  
Direction  
Distance  
Elevation

MAP FINDINGS

Site

Database(s)

EDR ID Number  
EPA ID Number

**CAMEO (Continued)**

**S105557554**

Completed Area Name: PROJECT WIDE  
Completed Sub Area Name: Not reported  
Completed Document Type: Fieldwork  
Completed Date: 10/02/2019  
Comments: Not reported

Completed Area Name: PROJECT WIDE  
Completed Sub Area Name: Not reported  
Completed Document Type: Work Notice  
Completed Date: 04/26/2019  
Comments: Not reported

Completed Area Name: PROJECT WIDE  
Completed Sub Area Name: Not reported  
Completed Document Type: Work Notice  
Completed Date: 04/30/2019  
Comments: Not reported

Completed Area Name: PROJECT WIDE  
Completed Sub Area Name: Not reported  
Completed Document Type: Fieldwork  
Completed Date: 05/02/2019  
Comments: Not reported

Completed Area Name: PROJECT WIDE  
Completed Sub Area Name: Not reported  
Completed Document Type: Fieldwork  
Completed Date: 05/09/2019  
Comments: Not reported

Completed Area Name: PROJECT WIDE  
Completed Sub Area Name: Not reported  
Completed Document Type: Work Notice  
Completed Date: 05/07/2019  
Comments: Not reported

Completed Area Name: PROJECT WIDE  
Completed Sub Area Name: Not reported  
Completed Document Type: Work Notice  
Completed Date: 06/18/2019  
Comments: Not reported

Completed Area Name: PROJECT WIDE  
Completed Sub Area Name: Not reported  
Completed Document Type: Fieldwork  
Completed Date: 07/01/2020  
Comments: Not reported

Completed Area Name: PROJECT WIDE  
Completed Sub Area Name: Not reported  
Completed Document Type: Application  
Completed Date: 05/28/2020  
Comments: Not reported

Completed Area Name: Former Pit # 2  
Completed Sub Area Name: Not reported  
Completed Document Type: Fact Sheets

Map ID  
Direction  
Distance  
Elevation

MAP FINDINGS

Site

Database(s)

EDR ID Number  
EPA ID Number

**CAMEO (Continued)**

**S105557554**

Completed Date: 06/23/2018  
Comments: Not reported

Completed Area Name: PROJECT WIDE  
Completed Sub Area Name: Not reported  
Completed Document Type: Public Notice  
Completed Date: 04/07/2008  
Comments: Not reported

Completed Area Name: PROJECT WIDE  
Completed Sub Area Name: Not reported  
Completed Document Type: Community Profile  
Completed Date: 07/01/2007  
Comments: Not reported

Completed Area Name: PROJECT WIDE  
Completed Sub Area Name: Not reported  
Completed Document Type: Site Characterization Report  
Completed Date: 07/01/1995  
Comments: Not reported

Completed Area Name: PROJECT WIDE  
Completed Sub Area Name: Not reported  
Completed Document Type: Technical Report  
Completed Date: 01/06/2012  
Comments: Not reported

Completed Area Name: PROJECT WIDE  
Completed Sub Area Name: Not reported  
Completed Document Type: Information Request Letter  
Completed Date: 06/12/2017  
Comments: Not reported

Completed Area Name: PROJECT WIDE  
Completed Sub Area Name: Not reported  
Completed Document Type: Information Request Letter  
Completed Date: 06/12/2017  
Comments: Not reported

Completed Area Name: Former Pit # 2  
Completed Sub Area Name: Not reported  
Completed Document Type: Work Notice  
Completed Date: 07/27/2018  
Comments: Not reported

Completed Area Name: PROJECT WIDE  
Completed Sub Area Name: Not reported  
Completed Document Type: Imminent and/or Substantial Endangerment Order  
Completed Date: 06/26/2006  
Comments: Not reported

Completed Area Name: PROJECT WIDE  
Completed Sub Area Name: Not reported  
Completed Document Type: Correspondence  
Completed Date: 04/21/2006  
Comments: Not reported

Map ID  
Direction  
Distance  
Elevation

MAP FINDINGS

Site

Database(s)

EDR ID Number  
EPA ID Number

**CAMEO (Continued)**

**S105557554**

Completed Area Name: PROJECT WIDE  
Completed Sub Area Name: Not reported  
Completed Document Type: Standard Voluntary Agreement  
Completed Date: 07/20/1995  
Comments: DTSC enters into a Voluntary Cleanup Agreement with the Project Proponent for the CAMEO site. The objective of this Agreement is to perform a health risk assessment and to conduct a removal action.

Completed Area Name: Former Pit # 2  
Completed Sub Area Name: Not reported  
Completed Document Type: CEQA - Notice of Exemption  
Completed Date: 09/20/2007  
Comments: Not reported

Completed Area Name: PROJECT WIDE  
Completed Sub Area Name: Not reported  
Completed Document Type: Proposed Determination of non-compliance  
Completed Date: 03/16/2007  
Comments: Issued proposed notice of non-compliance

Completed Area Name: PROJECT WIDE  
Completed Sub Area Name: Not reported  
Completed Document Type: Final Determination of Non-Compliance  
Completed Date: 04/11/2007  
Comments: Not reported

Completed Area Name: PROJECT WIDE  
Completed Sub Area Name: Not reported  
Completed Document Type: State/Federal Funded Site Contract  
Completed Date: 12/28/2009  
Comments: Not reported

Completed Area Name: PROJECT WIDE  
Completed Sub Area Name: Not reported  
Completed Document Type: State/Federal Funded Site Work Order  
Completed Date: 01/19/2010  
Comments: Not reported

Completed Area Name: PROJECT WIDE  
Completed Sub Area Name: Not reported  
Completed Document Type: State/Federal Funded Site Contract  
Completed Date: 03/28/2008  
Comments: Not reported

Completed Area Name: PROJECT WIDE  
Completed Sub Area Name: Not reported  
Completed Document Type: State/Federal Funded Site Contract  
Completed Date: 06/23/2009  
Comments: Not reported

Completed Area Name: PROJECT WIDE  
Completed Sub Area Name: Not reported  
Completed Document Type: State/Federal Funded Site Contract  
Completed Date: 06/29/2010  
Comments: Not reported

Future Area Name: PROJECT WIDE

Map ID  
Direction  
Distance  
Elevation

MAP FINDINGS

Site

Database(s)

EDR ID Number  
EPA ID Number

**CAMEO (Continued)**

**S105557554**

Future Sub Area Name: Not reported  
Future Document Type: 5 Year Review Reports  
Future Due Date: 2025  
Future Area Name: Former Pit # 2  
Future Sub Area Name: Not reported  
Future Document Type: Certification  
Future Due Date: 2022  
Schedule Area Name: Not reported  
Schedule Sub Area Name: Not reported  
Schedule Document Type: Not reported  
Schedule Due Date: Not reported  
Schedule Revised Date: Not reported

**CORTESE:**

Name: CAMEO  
Address: 6904 EAST SLAUSON AVENUE  
City,State,Zip: COMMERCE, CA 90040  
Region: CORTESE  
Envirostor Id: 19390043  
Global ID: Not reported  
Site/Facility Type: STATE RESPONSE  
Cleanup Status: ACTIVE  
Status Date: 12/08/1993  
Site Code: 300546, 301903  
Latitude: 33.980207  
Longitude: -118.14121  
Owner: Not reported  
Enf Type: Not reported  
Swat R: Not reported  
Flag: envirostor  
Order No: Not reported  
Waste Discharge System No: Not reported  
Effective Date: Not reported  
Region 2: Not reported  
WID Id: Not reported  
Solid Waste Id No: Not reported  
Waste Management Uit Name: Not reported  
File Name: Haz Waste & Substances Sites

132  
NW  
1/2-1  
0.509 mi.  
2690 ft.

**WICKS BLVD. INVESTMENT CO.  
3528 GARFIELD AVENUE  
CITY OF COMMERCE, CA 90040**

**ENVIROSTOR S102564444  
N/A**

**Relative:  
Lower  
Actual:  
152 ft.**

**ENVIROSTOR:**  
Name: WICKS BLVD. INVESTMENT CO.  
Address: 3528 GARFIELD AVENUE  
City,State,Zip: CITY OF COMMERCE, CA 90040  
Facility ID: 19390045  
Status: Refer: EPA  
Status Date: 08/16/2011  
Site Code: 300608  
Site Type: Evaluation  
Site Type Detailed: Evaluation  
Acres: 2.49  
NPL: NO



Map ID  
Direction  
Distance  
Elevation

MAP FINDINGS

Site

Database(s)

EDR ID Number  
EPA ID Number

**WICKS BLVD. INVESTMENT CO. (Continued)**

**S102564444**

Regulatory Agencies: SMBRP  
Lead Agency: SMBRP  
Program Manager: Not reported  
Supervisor: Javier Hinojosa  
Division Branch: Cleanup Chatsworth  
Assembly: 58  
Senate: 32  
Special Program: EPA - PASI  
Restricted Use: NO  
Site Mgmt Req: NONE SPECIFIED  
Funding: Responsible Party  
Latitude: 33.98270  
Longitude: -118.1400  
APN: 6356-004-014, 6356004014  
Past Use: MANUFACTURING - OTHER  
Potential COC: Benzene TPH-gas 1,1,1-Trichloroethane (TCA Trichloroethylene (TCE Vinyl chloride  
Confirmed COC: 30003-NO 30025-NO 30026-NO 30028-NO 30027-NO  
Potential Description: OTH, SOIL  
Alias Name: 6356-004-014  
Alias Type: APN  
Alias Name: 6356004014  
Alias Type: APN  
Alias Name: 300608  
Alias Type: Project Code (Site Code)  
Alias Name: 19390045  
Alias Type: Envirostor ID Number

Completed Info:

Completed Area Name: PROJECT WIDE  
Completed Sub Area Name: Not reported  
Completed Document Type: Site Screening  
Completed Date: 06/10/2008  
Comments: EPA Signed off on the Site Screening.

Completed Area Name: PROJECT WIDE  
Completed Sub Area Name: Not reported  
Completed Document Type: Standard Voluntary Agreement  
Completed Date: 07/24/1996  
Comments: On 0724/1996 DTSC and Wicks Blvd. Investment Co. executed a Voluntary Cleanup Agreement for a Preliminary Endangerment Assessment (or equivalent).

Future Area Name: Not reported  
Future Sub Area Name: Not reported  
Future Document Type: Not reported  
Future Due Date: Not reported  
Schedule Area Name: Not reported  
Schedule Sub Area Name: Not reported  
Schedule Document Type: Not reported  
Schedule Due Date: Not reported  
Schedule Revised Date: Not reported

Map ID  
 Direction  
 Distance  
 Elevation

MAP FINDINGS

Site

Database(s)

EDR ID Number  
 EPA ID Number

133  
 ENE  
 1/2-1  
 0.562 mi.  
 2967 ft.  
 Relative:  
 Higher  
 Actual:  
 171 ft.

**SUNSHINE FPC INC**  
**1600 GAGE RD**  
**MONTEBELLO, CA 90640**

**RCRA-SQG** 1000380301  
**ENVIROSTOR** CAD059787853  
**FINDS**  
**ECHO**  
**EMI**  
**HIST CORTESE**  
**NPDES**  
**CIWQS**  
**CERS**

RCRA-SQG:

Date Form Received by Agency:	1995-06-26 00:00:00.0
Handler Name:	SUNSHINE PLASTICS CORP
Handler Address:	1600 GAGE RD
Handler City,State,Zip:	MONTEBELLO, CA 90640
EPA ID:	CAD059787853
Contact Name:	PHILIP KWAN
Contact Address:	1600 GAGE RD
Contact City,State,Zip:	MONTEBELLO, CA 90640
Contact Telephone:	213-721-8168
Contact Fax:	Not reported
Contact Email:	Not reported
Contact Title:	Not reported
EPA Region:	09
Land Type:	Private
Federal Waste Generator Description:	Small Quantity Generator
Non-Notifier:	Not reported
Biennial Report Cycle:	Not reported
Accessibility:	Not reported
Active Site Indicator:	Handler Activities
State District Owner:	CA
State District:	3
Mailing Address:	1600 GAGE RD
Mailing City,State,Zip:	MONTEBELLO, CA 90640
Owner Name:	SUNSHINE PLASTICS CORP
Owner Type:	Private
Operator Name:	NOT REQUIRED
Operator Type:	Private
Short-Term Generator Activity:	No
Importer Activity:	No
Mixed Waste Generator:	No
Transporter Activity:	No
Transfer Facility Activity:	No
Recycler Activity with Storage:	No
Small Quantity On-Site Burner Exemption:	No
Smelting Melting and Refining Furnace Exemption:	No
Underground Injection Control:	No
Off-Site Waste Receipt:	No
Universal Waste Indicator:	No
Universal Waste Destination Facility:	No
Federal Universal Waste:	No
Active Site Fed-Reg Treatment Storage and Disposal Facility:	Not reported
Active Site Converter Treatment storage and Disposal Facility:	Not reported
Active Site State-Reg Treatment Storage and Disposal Facility:	Not reported
Active Site State-Reg Handler:	---
Federal Facility Indicator:	Not reported
Hazardous Secondary Material Indicator:	NN
Sub-Part K Indicator:	Not reported
Commercial TSD Indicator:	No

Map ID  
 Direction  
 Distance  
 Elevation

MAP FINDINGS

Site

Database(s)

EDR ID Number  
 EPA ID Number

**SUNSHINE FPC INC (Continued)**

**1000380301**

Treatment Storage and Disposal Type:	Not reported
2018 GPRA Permit Baseline:	Not on the Baseline
2018 GPRA Renewals Baseline:	Not on the Baseline
Permit Renewals Workload Universe:	Not reported
Permit Workload Universe:	Not reported
Permit Progress Universe:	Not reported
Post-Closure Workload Universe:	Not reported
Closure Workload Universe:	Not reported
202 GPRA Corrective Action Baseline:	No
Corrective Action Workload Universe:	No
Subject to Corrective Action Universe:	No
Non-TSDFs Where RCRA CA has Been Imposed Universe:	No
TSDFs Potentially Subject to CA Under 3004 (u)/(v) Universe:	No
TSDFs Only Subject to CA under Discretionary Auth Universe:	No
Corrective Action Priority Ranking:	No NCAPS ranking
Environmental Control Indicator:	No
Institutional Control Indicator:	No
Human Exposure Controls Indicator:	N/A
Groundwater Controls Indicator:	N/A
Operating TSDF Universe:	Not reported
Full Enforcement Universe:	Not reported
Significant Non-Complier Universe:	No
Unaddressed Significant Non-Complier Universe:	No
Addressed Significant Non-Complier Universe:	No
Significant Non-Complier With a Compliance Schedule Universe:	No
Financial Assurance Required:	Not reported
Handler Date of Last Change:	2002-06-27 03:20:36.0
Recognized Trader-Importer:	No
Recognized Trader-Exporter:	No
Importer of Spent Lead Acid Batteries:	No
Exporter of Spent Lead Acid Batteries:	No
Recycler Activity Without Storage:	Not reported
Manifest Broker:	Not reported
Sub-Part P Indicator:	Not reported

Handler - Owner Operator:

Owner/Operator Indicator:	Operator
Owner/Operator Name:	NOT REQUIRED
Legal Status:	Private
Date Became Current:	Not reported
Date Ended Current:	Not reported
Owner/Operator Address:	NOT REQUIRED
Owner/Operator City,State,Zip:	NOT REQUIRED, ME 99999
Owner/Operator Telephone:	415-555-1212
Owner/Operator Telephone Ext:	Not reported
Owner/Operator Fax:	Not reported
Owner/Operator Email:	Not reported
Owner/Operator Indicator:	Owner
Owner/Operator Name:	SUNSHINE PLASTICS CORP
Legal Status:	Private
Date Became Current:	Not reported
Date Ended Current:	Not reported
Owner/Operator Address:	1600 GAGE RD
Owner/Operator City,State,Zip:	MONTEBELLO, CA 90640
Owner/Operator Telephone:	213-721-8168

Map ID  
Direction  
Distance  
Elevation

MAP FINDINGS

Site

Database(s)

EDR ID Number  
EPA ID Number

**SUNSHINE FPC INC (Continued)**

**1000380301**

Owner/Operator Telephone Ext: Not reported  
Owner/Operator Fax: Not reported  
Owner/Operator Email: Not reported

Historic Generators:

Receive Date: 1995-06-26 00:00:00.0  
Handler Name: SUNSHINE PLASTICS CORP  
Federal Waste Generator Description: Small Quantity Generator  
State District Owner: CA  
Large Quantity Handler of Universal Waste: No  
Recognized Trader Importer: No  
Recognized Trader Exporter: No  
Spent Lead Acid Battery Importer: No  
Spent Lead Acid Battery Exporter: No  
Current Record: Yes  
Non Storage Recycler Activity: Not reported  
Electronic Manifest Broker: Not reported

List of NAICS Codes and Descriptions:

NAICS Code: 33251  
NAICS Description: HARDWARE MANUFACTURING  
  
NAICS Code: 336399  
NAICS Description: ALL OTHER MOTOR VEHICLE PARTS MANUFACTURING

Facility Has Received Notices of Violations:

Violations: No Violations Found

Evaluation Action Summary:

Evaluations: No Evaluations Found

ENVIROSTOR:

Name: R.G.G.L CORPORATION  
Address: 1600 GAGE ROAD  
City,State,Zip: MONTEBELLO, CA 90640  
Facility ID: 19330373  
Status: No Further Action  
Status Date: 12/08/1994  
Site Code: Not reported  
Site Type: Historical  
Site Type Detailed: \* Historical  
Acres: 0  
NPL: NO  
Regulatory Agencies: HWMP  
Lead Agency: HWMP  
Program Manager: Not reported  
Supervisor: \* Mmonroy  
Division Branch: Cleanup Chatsworth  
Assembly: 58  
Senate: 32  
Special Program: Not reported  
Restricted Use: NO  
Site Mgmt Req: NONE SPECIFIED  
Funding: Not reported

Map ID  
Direction  
Distance  
Elevation

MAP FINDINGS

Site

Database(s)

EDR ID Number  
EPA ID Number

**SUNSHINE FPC INC (Continued)**

**1000380301**

Latitude: 33.98074  
Longitude: -118.1216  
APN: 6354028031  
Past Use: MANUFACTURING - OTHER  
Potential COC: Lead TPH-gas TPH-MOTOR OIL Cadmium and compounds  
Confirmed COC: Lead TPH-gas Cadmium and compounds TPH-MOTOR OIL  
Potential Description: SOIL, SV, SURFW  
Alias Name: 6354028031  
Alias Type: APN  
Alias Name: 19330373  
Alias Type: Envirostor ID Number

Completed Info:

Completed Area Name: PROJECT WIDE  
Completed Sub Area Name: Not reported  
Completed Document Type: Site Screening  
Completed Date: 12/08/1994  
Comments: CALSITES VALIDATION PROGRAM CONFIRMS NFA FOR DTSC.

Completed Area Name: PROJECT WIDE  
Completed Sub Area Name: Not reported  
Completed Document Type: Site Screening  
Completed Date: 08/10/1989  
Comments: ON CORTESE LIST CONT. FOUND- TPH AT 45000 MG/KG. SITE SCREENING DONE SITE HAD EIGHT SUSPECTED AREAS SAMPLED AND ANALYZED. FUEL HYDROCARBONS WERE FOUND AT 30000 PPM, VOCS AT 1500 UG/KG, TPH AT 45000 MG/KG, LEAD AT 540 MG/KG & CADMIUM AT 109 MG/KG. DHS PERSONNEL INDICATED THAT COVERAGE OF THE SITE ASSESSMENT AND SITE MITIGATION WERE IN LINE WITH DHS PROCEDURES ACCORDING TO THE PRELIMINARY SITE ASSESSMETN AND SUBSEQUENT REMEDIATION ACTION. PREPARED BY AMAN ENVIRONMENTAL INC. FOR THE SUBJECT SITE DATED AUGUST 1989.

Future Area Name: Not reported  
Future Sub Area Name: Not reported  
Future Document Type: Not reported  
Future Due Date: Not reported  
Schedule Area Name: Not reported  
Schedule Sub Area Name: Not reported  
Schedule Document Type: Not reported  
Schedule Due Date: Not reported  
Schedule Revised Date: Not reported

FINDS:

Registry ID: 110001192209

Click Here:

Environmental Interest/Information System:

AIR EMISSIONS CLASSIFICATION UNKNOWN  
RCRAInfo is a national information system that supports the Resource Conservation and Recovery Act (RCRA) program through the tracking of events and activities related to facilities that generate, transport, and treat, store, or dispose of hazardous waste. RCRAInfo allows RCRA program staff to track the notification, permit, compliance, and corrective action activities required under RCRA.  
US National Pollutant Discharge Elimination System (NPDES) module of the Compliance Information System (ICIS) tracks surface water permits issued under the Clean Water Act. Under NPDES, all facilities that

Map ID  
Direction  
Distance  
Elevation

MAP FINDINGS

Site

Database(s)

EDR ID Number  
EPA ID Number

**SUNSHINE FPC INC (Continued)**

**1000380301**

discharge pollutants from any point source into waters of the United States are required to obtain a permit. The permit will likely contain limits on what can be discharged, impose monitoring and reporting requirements, and include other provisions to ensure that the discharge does not adversely affect water quality.

STATE MASTER  
HAZARDOUS WASTE BIENNIAL REPORTER

[Click this hyperlink](#) while viewing on your computer to access additional FINDS: detail in the EDR Site Report.

**ECHO:**

Envid: 1000380301  
Registry ID: 110001192209  
DFR URL: <http://echo.epa.gov/detailed-facility-report?fid=110001192209>  
Name: SUNSHINE FPC INC  
Address: 1600 GAGE RD  
City,State,Zip: MONTEBELLO, CA 90640

**EMI:**

Name: SUNSHINE PLASTICS CORP  
Address: 1600 GAGE RD  
City,State,Zip: MONTEBELLO, CA 906400000  
Year: 1995  
County Code: 19  
Air Basin: SC  
Facility ID: 101258  
Air District Name: SC  
SIC Code: 2750  
Air District Name: SOUTH COAST AQMD  
Community Health Air Pollution Info System: Not reported  
Consolidated Emission Reporting Rule: Not reported  
Total Organic Hydrocarbon Gases Tons/Yr: 30  
Reactive Organic Gases Tons/Yr: 27  
Carbon Monoxide Emissions Tons/Yr: 0  
NOX - Oxides of Nitrogen Tons/Yr: 0  
SOX - Oxides of Sulphur Tons/Yr: 0  
Particulate Matter Tons/Yr: 0  
Part. Matter 10 Micrometers and Smlr Tons/Yr:0

Name: SUNSHINE PLASTICS CORP  
Address: 1600 GAGE RD  
City,State,Zip: MONTEBELLO, CA 906400000  
Year: 1996  
County Code: 19  
Air Basin: SC  
Facility ID: 101258  
Air District Name: SC  
SIC Code: 2759  
Air District Name: SOUTH COAST AQMD  
Community Health Air Pollution Info System: Not reported  
Consolidated Emission Reporting Rule: Not reported  
Total Organic Hydrocarbon Gases Tons/Yr: 9  
Reactive Organic Gases Tons/Yr: 6  
Carbon Monoxide Emissions Tons/Yr: 0  
NOX - Oxides of Nitrogen Tons/Yr: 0  
SOX - Oxides of Sulphur Tons/Yr: 0

Map ID  
Direction  
Distance  
Elevation

MAP FINDINGS

Site

Database(s)

EDR ID Number  
EPA ID Number

**SUNSHINE FPC INC (Continued)**

**1000380301**

Particulate Matter Tons/Yr: 0  
Part. Matter 10 Micrometers and Smlr Tons/Yr:0

Name: SUNSHINE PLASTICS CORP  
Address: 1600 GAGE RD  
City,State,Zip: MONTEBELLO, CA 906400000  
Year: 1997  
County Code: 19  
Air Basin: SC  
Facility ID: 101258  
Air District Name: SC  
SIC Code: 2759  
Air District Name: SOUTH COAST AQMD  
Community Health Air Pollution Info System: Not reported  
Consolidated Emission Reporting Rule: Not reported  
Total Organic Hydrocarbon Gases Tons/Yr: 38  
Reactive Organic Gases Tons/Yr: 38  
Carbon Monoxide Emissions Tons/Yr: 0  
NOX - Oxides of Nitrogen Tons/Yr: 0  
SOX - Oxides of Sulphur Tons/Yr: 0  
Particulate Matter Tons/Yr: 0  
Part. Matter 10 Micrometers and Smlr Tons/Yr:0

Name: SUNSHINE PLASTICS CORP  
Address: 1600 GAGE RD  
City,State,Zip: MONTEBELLO, CA 906400000  
Year: 1998  
County Code: 19  
Air Basin: SC  
Facility ID: 101258  
Air District Name: SC  
SIC Code: 2759  
Air District Name: SOUTH COAST AQMD  
Community Health Air Pollution Info System: Not reported  
Consolidated Emission Reporting Rule: Not reported  
Total Organic Hydrocarbon Gases Tons/Yr: 38  
Reactive Organic Gases Tons/Yr: 38  
Carbon Monoxide Emissions Tons/Yr: 0  
NOX - Oxides of Nitrogen Tons/Yr: 0  
SOX - Oxides of Sulphur Tons/Yr: 0  
Particulate Matter Tons/Yr: 0  
Part. Matter 10 Micrometers and Smlr Tons/Yr:0

Name: SUNSHINE PLASTICS CORP  
Address: 1600 GAGE RD  
City,State,Zip: MONTEBELLO, CA 906400000  
Year: 1999  
County Code: 19  
Air Basin: SC  
Facility ID: 101258  
Air District Name: SC  
SIC Code: 2759  
Air District Name: SOUTH COAST AQMD  
Community Health Air Pollution Info System: Not reported  
Consolidated Emission Reporting Rule: Not reported  
Total Organic Hydrocarbon Gases Tons/Yr: 38  
Reactive Organic Gases Tons/Yr: 38

Map ID  
Direction  
Distance  
Elevation

MAP FINDINGS

Site

Database(s)

EDR ID Number  
EPA ID Number

**SUNSHINE FPC INC (Continued)**

**1000380301**

Carbon Monoxide Emissions Tons/Yr: 0  
NOX - Oxides of Nitrogen Tons/Yr: 0  
SOX - Oxides of Sulphur Tons/Yr: 0  
Particulate Matter Tons/Yr: 0  
Part. Matter 10 Micrometers and Smllr Tons/Yr:0

Name: SUNSHINE PLASTICS CORP  
Address: 1600 GAGE RD  
City,State,Zip: MONTEBELLO, CA 906400000  
Year: 2000  
County Code: 19  
Air Basin: SC  
Facility ID: 101258  
Air District Name: SC  
SIC Code: 2759  
Air District Name: SOUTH COAST AQMD  
Community Health Air Pollution Info System: Not reported  
Consolidated Emission Reporting Rule: Not reported  
Total Organic Hydrocarbon Gases Tons/Yr: 38  
Reactive Organic Gases Tons/Yr: 38  
Carbon Monoxide Emissions Tons/Yr: 0  
NOX - Oxides of Nitrogen Tons/Yr: 0  
SOX - Oxides of Sulphur Tons/Yr: 0  
Particulate Matter Tons/Yr: 0  
Part. Matter 10 Micrometers and Smllr Tons/Yr:0

Name: SUNSHINE PLASTICS CORP  
Address: 1600 GAGE RD  
City,State,Zip: MONTEBELLO, CA 906400000  
Year: 2001  
County Code: 19  
Air Basin: SC  
Facility ID: 101258  
Air District Name: SC  
SIC Code: 2759  
Air District Name: SOUTH COAST AQMD  
Community Health Air Pollution Info System: Not reported  
Consolidated Emission Reporting Rule: Not reported  
Total Organic Hydrocarbon Gases Tons/Yr: 2  
Reactive Organic Gases Tons/Yr: 2  
Carbon Monoxide Emissions Tons/Yr: 0  
NOX - Oxides of Nitrogen Tons/Yr: 0  
SOX - Oxides of Sulphur Tons/Yr: 0  
Particulate Matter Tons/Yr: 0  
Part. Matter 10 Micrometers and Smllr Tons/Yr:0

Name: SUNSHINE PLASTICS CORP  
Address: 1600 GAGE RD  
City,State,Zip: MONTEBELLO, CA 906400000  
Year: 2002  
County Code: 19  
Air Basin: SC  
Facility ID: 101258  
Air District Name: SC  
SIC Code: 2759  
Air District Name: SOUTH COAST AQMD  
Community Health Air Pollution Info System: Not reported



Map ID  
Direction  
Distance  
Elevation

MAP FINDINGS

Site

Database(s)

EDR ID Number  
EPA ID Number

**SUNSHINE FPC INC (Continued)**

**1000380301**

Consolidated Emission Reporting Rule: Not reported  
Total Organic Hydrocarbon Gases Tons/Yr: 2  
Reactive Organic Gases Tons/Yr: 2  
Carbon Monoxide Emissions Tons/Yr: 0  
NOX - Oxides of Nitrogen Tons/Yr: 1  
SOX - Oxides of Sulphur Tons/Yr: 0  
Particulate Matter Tons/Yr: 0  
Part. Matter 10 Micrometers and Smlr Tons/Yr:0

Name: SUNSHINE PLASTICS CORP  
Address: 1600 GAGE RD  
City,State,Zip: MONTEBELLO, CA 906400000  
Year: 2003  
County Code: 19  
Air Basin: SC  
Facility ID: 101258  
Air District Name: SC  
SIC Code: 2759  
Air District Name: SOUTH COAST AQMD  
Community Health Air Pollution Info System: Not reported  
Consolidated Emission Reporting Rule: Not reported  
Total Organic Hydrocarbon Gases Tons/Yr: 2  
Reactive Organic Gases Tons/Yr: 2  
Carbon Monoxide Emissions Tons/Yr: 0  
NOX - Oxides of Nitrogen Tons/Yr: 1  
SOX - Oxides of Sulphur Tons/Yr: 0  
Particulate Matter Tons/Yr: 0  
Part. Matter 10 Micrometers and Smlr Tons/Yr:0

Name: SUNSHINE PLASTICS CORP  
Address: 1600 GAGE RD  
City,State,Zip: MONTEBELLO, CA 906400000  
Year: 2004  
County Code: 19  
Air Basin: SC  
Facility ID: 101258  
Air District Name: SC  
SIC Code: 2759  
Air District Name: SOUTH COAST AQMD  
Community Health Air Pollution Info System: Not reported  
Consolidated Emission Reporting Rule: Not reported  
Total Organic Hydrocarbon Gases Tons/Yr: 1.8376  
Reactive Organic Gases Tons/Yr: 1.77  
Carbon Monoxide Emissions Tons/Yr: 0.21  
NOX - Oxides of Nitrogen Tons/Yr: 0.779  
SOX - Oxides of Sulphur Tons/Yr: 0.00497  
Particulate Matter Tons/Yr: 0.0449  
Part. Matter 10 Micrometers and Smlr Tons/Yr:0.04

Name: SUNSHINE FPC, INC.  
Address: 1600 GAGE RD  
City,State,Zip: MONTEBELLO, CA 90640  
Year: 2016  
County Code: 19  
Air Basin: SC  
Facility ID: 101258  
Air District Name: SC

Map ID  
Direction  
Distance  
Elevation

MAP FINDINGS

Site

Database(s)

EDR ID Number  
EPA ID Number

**SUNSHINE FPC INC (Continued)**

**1000380301**

SIC Code: 3089  
Air District Name: SOUTH COAST AQMD  
Community Health Air Pollution Info System: Not reported  
Consolidated Emission Reporting Rule: Not reported  
Total Organic Hydrocarbon Gases Tons/Yr: 1.0422215976  
Reactive Organic Gases Tons/Yr: 0.99305  
Carbon Monoxide Emissions Tons/Yr: 0.08  
NOX - Oxides of Nitrogen Tons/Yr: 0.31  
SOX - Oxides of Sulphur Tons/Yr: 0.00145  
Particulate Matter Tons/Yr: 0.01  
Part. Matter 10 Micrometers and Smllr Tons/Yr:0.01

**HIST CORTESE:**

edr\_fname: R.G.G.L. CORPORATION  
edr\_fadd1: 1600 GAGE  
City,State,Zip: MONTEBELLO, CA 90640  
Region: CORTESE  
Facility County Code: 19  
Reg By: CALSI  
Reg Id: 19330373

**NPDES:**

Name: SUNSHINE FPC INC  
Address: 1600 GAGE  
City,State,Zip: MONTEBELLO, CA 90640  
Facility Status: Active  
NPDES Number: CAS000001  
Region: 4  
Agency Number: 0  
Regulatory Measure ID: 323204  
Place ID: Not reported  
Order Number: 97-03-DWQ  
WDID: 4 19I020791  
Regulatory Measure Type: Enrollee  
Program Type: Industrial  
Adoption Date Of Regulatory Measure: Not reported  
Effective Date Of Regulatory Measure: 04/11/2007  
Termination Date Of Regulatory Measure: Not reported  
Expiration Date Of Regulatory Measure: Not reported  
Discharge Address: 1600 Gage Rd  
Discharge Name: Sunshine FPC Inc  
Discharge City: Montebello  
Discharge State: California  
Discharge Zip: 90640  
Status: Not reported  
Status Date: Not reported  
Operator Name: Not reported  
Operator Address: Not reported  
Operator City: Not reported  
Operator State: Not reported  
Operator Zip: Not reported

**NPDES as of 03/2018:**

NPDES Number: Not reported  
Status: Not reported  
Agency Number: Not reported  
Region: 4

Map ID  
Direction  
Distance  
Elevation

MAP FINDINGS

Site

Database(s)

EDR ID Number  
EPA ID Number

**SUNSHINE FPC INC (Continued)**

**1000380301**

Regulatory Measure ID: 323204  
Order Number: Not reported  
Regulatory Measure Type: Industrial  
Place ID: Not reported  
WDID: 4 19I020791  
Program Type: Not reported  
Adoption Date Of Regulatory Measure: Not reported  
Effective Date Of Regulatory Measure: Not reported  
Expiration Date Of Regulatory Measure: Not reported  
Termination Date Of Regulatory Measure: Not reported  
Discharge Name: Not reported  
Discharge Address: Not reported  
Discharge City: Not reported  
Discharge State: Not reported  
Discharge Zip: Not reported  
Received Date: 05/09/2008  
Processed Date: 04/11/2007  
Status: Active  
Status Date: 04/11/2007  
Place Size: 116000  
Place Size Unit: SqFt  
Contact: Kerry Johnston  
Contact Title: VP of Operations  
Contact Phone: 323-721-8168  
Contact Phone Ext: Not reported  
Contact Email: kerryj@sunshinefpc.com  
Operator Name: Sunshine FPC Inc  
Operator Address: 1600 Gage Rd  
Operator City: Montebello  
Operator State: California  
Operator Zip: 90640  
Operator Contact: Kerry Johnston  
Operator Contact Title: V.P. of Operations  
Operator Contact Phone: 323-721-8168  
Operator Contact Phone Ext: Not reported  
Operator Contact Email: kerryj@sunshinefpc.com  
Operator Type: Private Business  
Developer: Not reported  
Developer Address: Not reported  
Developer City: Not reported  
Developer State: California  
Developer Zip: Not reported  
Developer Contact: Not reported  
Developer Contact Title: Not reported  
Constype Linear Utility Ind: Not reported  
Emergency Phone: Not reported  
Emergency Phone Ext: Not reported  
Constype Above Ground Ind: Not reported  
Constype Below Ground Ind: Not reported  
Constype Cable Line Ind: Not reported  
Constype Comm Line Ind: Not reported  
Constype Commercial Ind: Not reported  
Constype Electrical Line Ind: Not reported  
Constype Gas Line Ind: Not reported  
Constype Industrial Ind: Not reported  
Constype Other Description: Not reported  
Constype Other Ind: Not reported

Map ID  
Direction  
Distance  
Elevation

MAP FINDINGS

Site

Database(s)

EDR ID Number  
EPA ID Number

**SUNSHINE FPC INC (Continued)**

**1000380301**

Constype Recons Ind:	Not reported
Constype Residential Ind:	Not reported
Constype Transport Ind:	Not reported
Constype Utility Description:	Not reported
Constype Utility Ind:	Not reported
Constype Water Sewer Ind:	Not reported
Dir Discharge Uswater Ind:	N
Receiving Water Name:	Rio Hondo Spillway
Certifier:	Kerry Johnston
Certifier Title:	operation manager
Certification Date:	06-MAY-15
Primary Sic:	2759-Commercial Printing, NEC
Secondary Sic:	Not reported
Tertiary Sic:	Not reported
NPDES Number:	CAS000001
Status:	Active
Agency Number:	0
Region:	4
Regulatory Measure ID:	323204
Order Number:	97-03-DWQ
Regulatory Measure Type:	Enrollee
Place ID:	Not reported
WDID:	4 19I020791
Program Type:	Industrial
Adoption Date Of Regulatory Measure:	Not reported
Effective Date Of Regulatory Measure:	04/11/2007
Expiration Date Of Regulatory Measure:	Not reported
Termination Date Of Regulatory Measure:	Not reported
Discharge Name:	Sunshine FPC Inc
Discharge Address:	1600 Gage Rd
Discharge City:	Montebello
Discharge State:	California
Discharge Zip:	90640
Received Date:	Not reported
Processed Date:	Not reported
Status:	Not reported
Status Date:	Not reported
Place Size:	Not reported
Place Size Unit:	Not reported
Contact:	Not reported
Contact Title:	Not reported
Contact Phone:	Not reported
Contact Phone Ext:	Not reported
Contact Email:	Not reported
Operator Name:	Not reported
Operator Address:	Not reported
Operator City:	Not reported
Operator State:	Not reported
Operator Zip:	Not reported
Operator Contact:	Not reported
Operator Contact Title:	Not reported
Operator Contact Phone:	Not reported
Operator Contact Phone Ext:	Not reported
Operator Contact Email:	Not reported
Operator Type:	Not reported
Developer:	Not reported

Map ID  
Direction  
Distance  
Elevation

MAP FINDINGS

Site

Database(s)

EDR ID Number  
EPA ID Number

**SUNSHINE FPC INC (Continued)**

**1000380301**

Developer Address: Not reported  
Developer City: Not reported  
Developer State: Not reported  
Developer Zip: Not reported  
Developer Contact: Not reported  
Developer Contact Title: Not reported  
Constype Linear Utility Ind: Not reported  
Emergency Phone: Not reported  
Emergency Phone Ext: Not reported  
Constype Above Ground Ind: Not reported  
Constype Below Ground Ind: Not reported  
Constype Cable Line Ind: Not reported  
Constype Comm Line Ind: Not reported  
Constype Commercial Ind: Not reported  
Constype Electrical Line Ind: Not reported  
Constype Gas Line Ind: Not reported  
Constype Industrial Ind: Not reported  
Constype Other Description: Not reported  
Constype Other Ind: Not reported  
Constype Recons Ind: Not reported  
Constype Residential Ind: Not reported  
Constype Transport Ind: Not reported  
Constype Utility Description: Not reported  
Constype Utility Ind: Not reported  
Constype Water Sewer Ind: Not reported  
Dir Discharge Uswater Ind: Not reported  
Receiving Water Name: Not reported  
Certifier: Not reported  
Certifier Title: Not reported  
Certification Date: Not reported  
Primary Sic: Not reported  
Secondary Sic: Not reported  
Tertiary Sic: Not reported

Name: SUNSHINE FPC INC  
Address: 1600 GAGE  
City,State,Zip: MONTEBELLO, CA 90640  
Facility Status: Not reported  
NPDES Number: Not reported  
Region: Not reported  
Agency Number: Not reported  
Regulatory Measure ID: Not reported  
Place ID: Not reported  
Order Number: Not reported  
WDID: 4 19I020791  
Regulatory Measure Type: Industrial  
Program Type: Not reported  
Adoption Date Of Regulatory Measure: Not reported  
Effective Date Of Regulatory Measure: Not reported  
Termination Date Of Regulatory Measure: Not reported  
Expiration Date Of Regulatory Measure: Not reported  
Discharge Address: Not reported  
Discharge Name: Not reported  
Discharge City: Not reported  
Discharge State: Not reported  
Discharge Zip: Not reported

Map ID  
Direction  
Distance  
Elevation

MAP FINDINGS

Site

Database(s)

EDR ID Number  
EPA ID Number

**SUNSHINE FPC INC (Continued)**

**1000380301**

Status: Active  
Status Date: 04/11/2007  
Operator Name: Sunshine FPC Inc  
Operator Address: 1600 Gage Rd  
Operator City: Montebello  
Operator State: California  
Operator Zip: 90640

NPDES as of 03/2018:

NPDES Number: Not reported  
Status: Not reported  
Agency Number: Not reported  
Region: 4  
Regulatory Measure ID: 323204  
Order Number: Not reported  
Regulatory Measure Type: Industrial  
Place ID: Not reported  
WDID: 4 19I020791  
Program Type: Not reported  
Adoption Date Of Regulatory Measure: Not reported  
Effective Date Of Regulatory Measure: Not reported  
Expiration Date Of Regulatory Measure: Not reported  
Termination Date Of Regulatory Measure: Not reported  
Discharge Name: Not reported  
Discharge Address: Not reported  
Discharge City: Not reported  
Discharge State: Not reported  
Discharge Zip: Not reported  
Received Date: 05/09/2008  
Processed Date: 04/11/2007  
Status: Active  
Status Date: 04/11/2007  
Place Size: 116000  
Place Size Unit: SqFt  
Contact: Kerry Johnston  
Contact Title: VP of Operations  
Contact Phone: 323-721-8168  
Contact Phone Ext: Not reported  
Contact Email: kerryj@sunshinefpc.com  
Operator Name: Sunshine FPC Inc  
Operator Address: 1600 Gage Rd  
Operator City: Montebello  
Operator State: California  
Operator Zip: 90640  
Operator Contact: Kerry Johnston  
Operator Contact Title: V.P. of Operations  
Operator Contact Phone: 323-721-8168  
Operator Contact Phone Ext: Not reported  
Operator Contact Email: kerryj@sunshinefpc.com  
Operator Type: Private Business  
Developer: Not reported  
Developer Address: Not reported  
Developer City: Not reported  
Developer State: California  
Developer Zip: Not reported  
Developer Contact: Not reported  
Developer Contact Title: Not reported  
Constype Linear Utility Ind: Not reported

Map ID  
Direction  
Distance  
Elevation

MAP FINDINGS

Site

Database(s)

EDR ID Number  
EPA ID Number

**SUNSHINE FPC INC (Continued)**

**1000380301**

Emergency Phone:	Not reported
Emergency Phone Ext:	Not reported
Constype Above Ground Ind:	Not reported
Constype Below Ground Ind:	Not reported
Constype Cable Line Ind:	Not reported
Constype Comm Line Ind:	Not reported
Constype Commercial Ind:	Not reported
Constype Electrical Line Ind:	Not reported
Constype Gas Line Ind:	Not reported
Constype Industrial Ind:	Not reported
Constype Other Description:	Not reported
Constype Other Ind:	Not reported
Constype Recons Ind:	Not reported
Constype Residential Ind:	Not reported
Constype Transport Ind:	Not reported
Constype Utility Description:	Not reported
Constype Utility Ind:	Not reported
Constype Water Sewer Ind:	Not reported
Dir Discharge Uswater Ind:	N
Receiving Water Name:	Rio Hondo Spillway
Certifier:	Kerry Johnston
Certifier Title:	operation manager
Certification Date:	06-MAY-15
Primary Sic:	2759-Commercial Printing, NEC
Secondary Sic:	Not reported
Tertiary Sic:	Not reported
NPDES Number:	CAS000001
Status:	Active
Agency Number:	0
Region:	4
Regulatory Measure ID:	323204
Order Number:	97-03-DWQ
Regulatory Measure Type:	Enrollee
Place ID:	Not reported
WDID:	4 19I020791
Program Type:	Industrial
Adoption Date Of Regulatory Measure:	Not reported
Effective Date Of Regulatory Measure:	04/11/2007
Expiration Date Of Regulatory Measure:	Not reported
Termination Date Of Regulatory Measure:	Not reported
Discharge Name:	Sunshine FPC Inc
Discharge Address:	1600 Gage Rd
Discharge City:	Montebello
Discharge State:	California
Discharge Zip:	90640
Received Date:	Not reported
Processed Date:	Not reported
Status:	Not reported
Status Date:	Not reported
Place Size:	Not reported
Place Size Unit:	Not reported
Contact:	Not reported
Contact Title:	Not reported
Contact Phone:	Not reported
Contact Phone Ext:	Not reported
Contact Email:	Not reported

Map ID  
Direction  
Distance  
Elevation

MAP FINDINGS

Site

Database(s)

EDR ID Number  
EPA ID Number

**SUNSHINE FPC INC (Continued)**

**1000380301**

Operator Name: Not reported  
Operator Address: Not reported  
Operator City: Not reported  
Operator State: Not reported  
Operator Zip: Not reported  
Operator Contact: Not reported  
Operator Contact Title: Not reported  
Operator Contact Phone: Not reported  
Operator Contact Phone Ext: Not reported  
Operator Contact Email: Not reported  
Operator Type: Not reported  
Developer: Not reported  
Developer Address: Not reported  
Developer City: Not reported  
Developer State: Not reported  
Developer Zip: Not reported  
Developer Contact: Not reported  
Developer Contact Title: Not reported  
Constype Linear Utility Ind: Not reported  
Emergency Phone: Not reported  
Emergency Phone Ext: Not reported  
Constype Above Ground Ind: Not reported  
Constype Below Ground Ind: Not reported  
Constype Cable Line Ind: Not reported  
Constype Comm Line Ind: Not reported  
Constype Commercial Ind: Not reported  
Constype Electrical Line Ind: Not reported  
Constype Gas Line Ind: Not reported  
Constype Industrial Ind: Not reported  
Constype Other Description: Not reported  
Constype Other Ind: Not reported  
Constype Recons Ind: Not reported  
Constype Residential Ind: Not reported  
Constype Transport Ind: Not reported  
Constype Utility Description: Not reported  
Constype Utility Ind: Not reported  
Constype Water Sewer Ind: Not reported  
Dir Discharge Uswater Ind: Not reported  
Receiving Water Name: Not reported  
Certifier: Not reported  
Certifier Title: Not reported  
Certification Date: Not reported  
Primary Sic: Not reported  
Secondary Sic: Not reported  
Tertiary Sic: Not reported

**CIWQS:**

Name: SUNSHINE FPC INC  
Address: 1600 GAGE  
City,State,Zip: MONTEBELLO, CA 90640  
Agency: Sunshine FPC Inc  
Agency Address: 1600 Gage Rd, Montebello, CA 90640  
Place/Project Type: Industrial - Commercial Printing, NEC  
SIC/NAICS: 2759  
Region: 4  
Program: INDSTW



Map ID  
Direction  
Distance  
Elevation

MAP FINDINGS

Site

Database(s)

EDR ID Number  
EPA ID Number

**SUNSHINE FPC INC (Continued)**

**1000380301**

Regulatory Measure Status: Active  
Regulatory Measure Type: Storm water industrial  
Order Number: 2014-0057-DWQ  
WDID: 4 19I020791  
NPDES Number: CAS000001  
Adoption Date: Not reported  
Effective Date: 04/11/2007  
Termination Date: Not reported  
Expiration/Review Date: Not reported  
Design Flow: Not reported  
Major/Minor: Not reported  
Complexity: Not reported  
TTWQ: Not reported  
Enforcement Actions within 5 years: 0  
Violations within 5 years: 0  
Latitude: 33.98051  
Longitude: -118.12288

**CERS:**

Name: SUNSHINE FPC INC  
Address: 1600 GAGE  
City,State,Zip: MONTEBELLO, CA 90640  
Site ID: 543622  
CERS ID: 648691  
CERS Description: Industrial Facility Storm Water

**Violations:**

Site ID: 543622  
Site Name: Sunshine FPC Inc  
Violation Date: 6/29/2011  
Citation: 2014-0057-DWQ - Industrial General Permit  
Violation Description: SW - Deficient BMP Implementation  
Violation Notes: Hazardous waste materials exposed to storm water w/o proper covers.  
Violation Division: Water Boards  
Violation Program: INDSTW  
Violation Source: SMARTS

**Evaluation:**

Eval General Type: Compliance Evaluation Inspection  
Eval Date: 06-29-2011  
Violations Found: Yes  
Eval Type: Industrial Storm Water Compliance Evaluation  
Eval Notes: Hazardous waste oil drums exposed to storm water w/o proper cover.  
Eval Division: Water Boards  
Eval Program: INDSTW  
Eval Source: SMARTS

**Enforcement Action:**

Site ID: 543622  
Site Name: Sunshine FPC Inc  
Site Address: 1600 GAGE  
Site City: MONTEBELLO  
Site Zip: 90640  
Enf Action Date: 06-29-2011  
Enf Action Type: Notice to Comply  
Enf Action Description: Notice to Comply

Map ID  
 Direction  
 Distance  
 Elevation

MAP FINDINGS

Site

Database(s)

EDR ID Number  
 EPA ID Number

**SUNSHINE FPC INC (Continued)**

**1000380301**

Enf Action Notes: Require to install proper cover for hazardous waste materials storage drums.  
 Enf Action Division: Water Boards  
 Enf Action Program: INDSTW  
 Enf Action Source: SMARTS

Affiliation:  
 Affiliation Type Desc: Owner/Operator  
 Entity Name: Sunshine FPC Inc  
 Entity Title: Operator  
 Affiliation Address: 1600 Gage Rd  
 Affiliation City: Montebello  
 Affiliation State: CA  
 Affiliation Country: Not reported  
 Affiliation Zip: 90640  
 Affiliation Phone: Not reported

134  
 NW  
 1/2-1  
 0.563 mi.  
 2975 ft.

**REVERE COPPER  
 6500 EAST SLAUSON AVENUE  
 COMMERCE, CA 90040**

**RESPONSE S100833287  
 ENVIROSTOR N/A  
 HIST Cal-Sites  
 CA BOND EXP. PLAN  
 CERS**

**Relative:  
 Lower  
 Actual:  
 150 ft.**

RESPONSE:  
 Name: REVERE COPPER  
 Address: 6500 EAST SLAUSON AVENUE  
 City,State,Zip: COMMERCE, CA 90040  
 Facility ID: 19330370  
 Site Type: State Response  
 Site Type Detail: State Response or NPL  
 Acres: 12  
 National Priorities List: NO  
 Cleanup Oversight Agencies: DTSC  
 Lead Agency Description: \* DTSC  
 Project Manager: Not reported  
 Supervisor: Sayareh Amirebrahimi  
 Division Branch: Cleanup Chatsworth  
 Site Code: Not reported  
 Site Mgmt. Req.: NONE SPECIFIED  
 Assembly: 58  
 Senate: 32  
 Special Program Status: Not reported  
 Status: Certified  
 Status Date: 10/03/1994  
 Restricted Use: NO  
 Funding: Responsible Party  
 Latitude: 33.98333  
 Longitude: -118.1444  
 APN: NONE SPECIFIED  
 Past Use: MANUFACTURING - METAL  
 Potential COC : Total Chromium (1:6 ratio Cr VI:Cr III Lead Polychlorinated biphenyls (PCBs Tetrachloroethylene (PCE TPH-gas TPH-MOTOR OIL 1,1,1-Trichloroethane (TCA Trichloroethylene (TCE Copper and compounds Not reported  
 Confirmed COC: Polychlorinated biphenyls (PCBs Tetrachloroethylene (PCE TPH-gas 1,1,1-Trichloroethane (TCA Trichloroethylene (TCE Copper and

Map ID  
Direction  
Distance  
Elevation

MAP FINDINGS

Site

Database(s)

EDR ID Number  
EPA ID Number

**REVERE COPPER (Continued)**

**S100833287**

Potential Description: compounds Total Chromium (1:6 ratio Cr VI:Cr III Lead TPH-MOTOR OIL SOIL, SV, IA  
Alias Name: GREER HYDRAULICS  
Alias Type: Alternate Name  
Alias Name: 110033606514  
Alias Type: EPA (FRS #)  
Alias Name: CAD099469975  
Alias Type: HWTS Identification Code  
Alias Name: P32094  
Alias Type: PCode  
Alias Name: 19330370  
Alias Type: Envirostor ID Number

Completed Info:

Completed Area Name: PROJECT WIDE  
Completed Sub Area Name: Not reported  
Completed Document Type: Removal Action Completion Report  
Completed Date: 07/13/1994  
Comments: Not reported

Completed Area Name: PROJECT WIDE  
Completed Sub Area Name: Not reported  
Completed Document Type: Removal Action Completion Report  
Completed Date: 03/11/1991  
Comments: Not reported

Completed Area Name: PROJECT WIDE  
Completed Sub Area Name: Not reported  
Completed Document Type: \*Engineering Evaluation / Cost Analysis - Non-Time Critical  
Completed Date: 05/30/1989  
Comments: Not reported

Completed Area Name: PROJECT WIDE  
Completed Sub Area Name: Not reported  
Completed Document Type: Public Participation Plan / Community Relations Plan  
Completed Date: 05/30/1987  
Comments: Not reported

Completed Area Name: PROJECT WIDE  
Completed Sub Area Name: Not reported  
Completed Document Type: Certification  
Completed Date: 10/03/1994  
Comments: The Department certified that all appropriate response actions were completed and that no further removal/remedial action is necessary. The Site is now an attractive piece of real estate, 12 acres in size, fully graded, environ- mentally clean, and located in a prime industrial area.

Completed Area Name: PROJECT WIDE  
Completed Sub Area Name: Not reported  
Completed Document Type: Final Determination of Non-Compliance  
Completed Date: 08/30/1987  
Comments: Not reported

Completed Area Name: PROJECT WIDE  
Completed Sub Area Name: Not reported  
Completed Document Type: Unilateral Order (I/SE, RAO, CAO, EPA AO)  
Completed Date: 04/30/1987

Map ID  
Direction  
Distance  
Elevation

MAP FINDINGS

Site

Database(s)

EDR ID Number  
EPA ID Number

**REVERE COPPER (Continued)**

**S100833287**

Comments: Not reported

Completed Area Name: PROJECT WIDE  
Completed Sub Area Name: Not reported  
Completed Document Type: Consent Settlement - Administrative  
Completed Date: 04/30/1987  
Comments: Not reported

Future Area Name: Not reported  
Future Sub Area Name: Not reported  
Future Document Type: Not reported  
Future Due Date: Not reported  
Schedule Area Name: Not reported  
Schedule Sub Area Name: Not reported  
Schedule Document Type: Not reported  
Schedule Due Date: Not reported  
Schedule Revised Date: Not reported

**ENVIROSTOR:**

Name: REVERE COPPER  
Address: 6500 EAST SLAUSON AVENUE  
City,State,Zip: COMMERCE, CA 90040  
Facility ID: 19330370  
Status: Certified  
Status Date: 10/03/1994  
Site Code: Not reported  
Site Type: State Response  
Site Type Detailed: State Response or NPL  
Acres: 12  
NPL: NO  
Regulatory Agencies: DTSC  
Lead Agency: DTSC  
Program Manager: Not reported  
Supervisor: Sayareh Amirebrahimi  
Division Branch: Cleanup Chatsworth  
Assembly: 58  
Senate: 32  
Special Program: Not reported  
Restricted Use: NO  
Site Mgmt Req: NONE SPECIFIED  
Funding: Responsible Party  
Latitude: 33.98333  
Longitude: -118.1444  
APN: NONE SPECIFIED  
Past Use: MANUFACTURING - METAL  
Potential COC: Total Chromium (1:6 ratio Cr VI:Cr III Lead Polychlorinated biphenyls (PCBs Tetrachloroethylene (PCE TPH-gas TPH-MOTOR OIL 1,1,1-Trichloroethane (TCA Trichloroethylene (TCE Copper and compounds Not reported  
Confirmed COC: Polychlorinated biphenyls (PCBs Tetrachloroethylene (PCE TPH-gas 1,1,1-Trichloroethane (TCA Trichloroethylene (TCE Copper and compounds Total Chromium (1:6 ratio Cr VI:Cr III Lead TPH-MOTOR OIL  
Potential Description: SOIL, SV, IA  
Alias Name: GREER HYDRAULICS  
Alias Type: Alternate Name  
Alias Name: 110033606514  
Alias Type: EPA (FRS #)

Map ID  
Direction  
Distance  
Elevation

MAP FINDINGS

Site

Database(s)

EDR ID Number  
EPA ID Number

**REVERE COPPER (Continued)**

**S100833287**

Alias Name: CAD099469975  
Alias Type: HWTS Identification Code  
Alias Name: P32094  
Alias Type: PCode  
Alias Name: 19330370  
Alias Type: Envirostor ID Number

Completed Info:

Completed Area Name: PROJECT WIDE  
Completed Sub Area Name: Not reported  
Completed Document Type: Removal Action Completion Report  
Completed Date: 07/13/1994  
Comments: Not reported

Completed Area Name: PROJECT WIDE  
Completed Sub Area Name: Not reported  
Completed Document Type: Removal Action Completion Report  
Completed Date: 03/11/1991  
Comments: Not reported

Completed Area Name: PROJECT WIDE  
Completed Sub Area Name: Not reported  
Completed Document Type: \*Engineering Evaluation / Cost Analysis - Non-Time Critical  
Completed Date: 05/30/1989  
Comments: Not reported

Completed Area Name: PROJECT WIDE  
Completed Sub Area Name: Not reported  
Completed Document Type: Public Participation Plan / Community Relations Plan  
Completed Date: 05/30/1987  
Comments: Not reported

Completed Area Name: PROJECT WIDE  
Completed Sub Area Name: Not reported  
Completed Document Type: Certification  
Completed Date: 10/03/1994  
Comments: The Department certified that all appropriate response actions were completed and that no further removal/remedial action is necessary. The Site is now an attractive piece of real estate, 12 acres in size, fully graded, environ- mentally clean, and located in a prime industrial area.

Completed Area Name: PROJECT WIDE  
Completed Sub Area Name: Not reported  
Completed Document Type: Final Determination of Non-Compliance  
Completed Date: 08/30/1987  
Comments: Not reported

Completed Area Name: PROJECT WIDE  
Completed Sub Area Name: Not reported  
Completed Document Type: Unilateral Order (I/SE, RAO, CAO, EPA AO)  
Completed Date: 04/30/1987  
Comments: Not reported

Completed Area Name: PROJECT WIDE  
Completed Sub Area Name: Not reported  
Completed Document Type: Consent Settlement - Administrative  
Completed Date: 04/30/1987

Map ID  
Direction  
Distance  
Elevation

MAP FINDINGS

Site

Database(s)

EDR ID Number  
EPA ID Number

**REVERE COPPER (Continued)**

**S100833287**

Comments: Not reported

Future Area Name: Not reported  
Future Sub Area Name: Not reported  
Future Document Type: Not reported  
Future Due Date: Not reported  
Schedule Area Name: Not reported  
Schedule Sub Area Name: Not reported  
Schedule Document Type: Not reported  
Schedule Due Date: Not reported  
Schedule Revised Date: Not reported

**Calsite:**

Name: REVERE COPPER  
Address: 6500 EAST SLAUSON AVENUE  
City: COMMERCE  
Region: GLENDALE  
Facility ID: 19330370  
Facility Type: RP  
Type: RESPONSIBLE PARTY  
Branch: SA  
Branch Name: SO CAL - GLENDALE  
File Name: Not reported  
State Senate District: 10031994  
Status: CERTIFIED AS HAVING BEEN REMEDIED SATISFACTORILY UNDER DTSC OVERSIGHT  
Status Name: CERTIFIED  
Lead Agency: DEPT OF TOXIC SUBSTANCES CONTROL  
NPL: Not Listed  
SIC Code: 33  
SIC Name: MANU - PRIMARY METAL INDUSTRIES  
Access: Not reported  
Cortese: Not reported  
Hazardous Ranking Score: Not reported  
Date Site Hazard Ranked: Not reported  
Groundwater Contamination: Unknown  
Staff Member Responsible for Site: RGERBERT  
Supervisor Responsible for Site: Not reported  
Region Water Control Board: Not reported  
Region Water Control Board Name: Not reported  
Lat/Long Direction: Not reported  
Lat/Long (dms): 0 0 0 / 0 0 0  
Lat/long Method: Not reported  
Lat/Long Description: Not reported  
State Assembly District Code: 50  
State Senate District Code: 30  
Facility ID: 19330370  
Activity: ORDER  
Activity Name: I/SE, IORSE, FFA, FFSRA, VCA, EA  
AWP Code: CNSNT  
Proposed Budget: 0  
AWP Completion Date: Not reported  
Revised Due Date: Not reported  
Comments Date: 04301987  
Est Person-Yrs to complete: 0  
Estimated Size: Not reported  
Request to Delete Activity: Not reported  
Activity Status: CERT

Map ID  
Direction  
Distance  
Elevation

MAP FINDINGS

Site

Database(s)

EDR ID Number  
EPA ID Number

**REVERE COPPER (Continued)**

**S100833287**

Definition of Status:	CERTIFIED
Liquids Removed (Gals):	0
Liquids Treated (Gals):	0
Action Included Capping:	Not reported
Well Decommissioned:	Not reported
Action Included Fencing:	Not reported
Removal Action Certification:	Not reported
Activity Comments:	Not reported
For Commercial Reuse:	0
For Industrial Reuse:	0
For Residential Reuse:	0
Unknown Type:	0
Facility ID:	19330370
Activity:	ORDER
Activity Name:	I/SE, IORSE, FFA, FFSRA, VCA, EA
AWP Code:	RAO
Proposed Budget:	0
AWP Completion Date:	Not reported
Revised Due Date:	Not reported
Comments Date:	04301987
Est Person-Yrs to complete:	0
Estimated Size:	Not reported
Request to Delete Activity:	Not reported
Activity Status:	CERT
Definition of Status:	CERTIFIED
Liquids Removed (Gals):	0
Liquids Treated (Gals):	0
Action Included Capping:	Not reported
Well Decommissioned:	Not reported
Action Included Fencing:	Not reported
Removal Action Certification:	Not reported
Activity Comments:	Not reported
For Commercial Reuse:	0
For Industrial Reuse:	0
For Residential Reuse:	0
Unknown Type:	0
Facility ID:	19330370
Activity:	PPP
Activity Name:	PUBLIC PARTICIPATION PLAN
AWP Code:	Not reported
Proposed Budget:	0
AWP Completion Date:	Not reported
Revised Due Date:	Not reported
Comments Date:	05301987
Est Person-Yrs to complete:	0
Estimated Size:	Not reported
Request to Delete Activity:	Not reported
Activity Status:	CERT
Definition of Status:	CERTIFIED
Liquids Removed (Gals):	0
Liquids Treated (Gals):	0
Action Included Capping:	Not reported
Well Decommissioned:	Not reported
Action Included Fencing:	Not reported
Removal Action Certification:	Not reported
Activity Comments:	Not reported
For Commercial Reuse:	0

Map ID  
Direction  
Distance  
Elevation

MAP FINDINGS

Site

Database(s)

EDR ID Number  
EPA ID Number

**REVERE COPPER (Continued)**

**S100833287**

For Industrial Reuse: 0  
For Residential Reuse: 0  
Unknown Type: 0  
Facility ID: 19330370  
Activity: FDNC  
Activity Name: FINAL DETERMINATION OF NON-COMPLIANCE  
AWP Code: Not reported  
Proposed Budget: 0  
AWP Completion Date: Not reported  
Revised Due Date: Not reported  
Comments Date: 08301987  
Est Person-Yrs to complete: 0  
Estimated Size: Not reported  
Request to Delete Activity: Not reported  
Activity Status: CERT  
Definition of Status: CERTIFIED  
Liquids Removed (Gals): 0  
Liquids Treated (Gals): 0  
Action Included Capping: Not reported  
Well Decommissioned: Not reported  
Action Included Fencing: Not reported  
Removal Action Certification: Not reported  
Activity Comments: Not reported  
For Commercial Reuse: 0  
For Industrial Reuse: 0  
For Residential Reuse: 0  
Unknown Type: 0  
Facility ID: 19330370  
Activity: FRIFS  
Activity Name: FOCUSED REMEDIAL INVESTIGATION/FEASIBILITY STUDY  
AWP Code: Not reported  
Proposed Budget: 0  
AWP Completion Date: Not reported  
Revised Due Date: Not reported  
Comments Date: 05301989  
Est Person-Yrs to complete: 0  
Estimated Size: Not reported  
Request to Delete Activity: Not reported  
Activity Status: CERT  
Definition of Status: CERTIFIED  
Liquids Removed (Gals): 0  
Liquids Treated (Gals): 0  
Action Included Capping: Not reported  
Well Decommissioned: Not reported  
Action Included Fencing: Not reported  
Removal Action Certification: Not reported  
Activity Comments: Not reported  
For Commercial Reuse: 0  
For Industrial Reuse: 0  
For Residential Reuse: 0  
Unknown Type: 0  
Facility ID: 19330370  
Activity: RA  
Activity Name: REMOVAL ACTION  
AWP Code: SOIL  
Proposed Budget: 0  
AWP Completion Date: Not reported



Map ID  
Direction  
Distance  
Elevation

MAP FINDINGS

Site

Database(s)

EDR ID Number  
EPA ID Number

REVERE COPPER (Continued)

S100833287

Revised Due Date: Not reported  
Comments Date: 03111991  
Est Person-Yrs to complete: 0  
Estimated Size: Not reported  
Request to Delete Activity: Not reported  
Activity Status: CERT  
Definition of Status: CERTIFIED  
Liquids Removed (Gals): 6000  
Liquids Treated (Gals): 0  
Action Included Capping: Not reported  
Well Decommissioned: Not reported  
Action Included Fencing: Not reported  
Removal Action Certification: N  
Activity Comments: 6000 CY OF SOIL WITH HEAVY METAL CONTAMINATION WAS REMOVED FROM THE SITE AS A RESULT OF PHASE I REMEDIAL ACTION PLAN.

For Commercial Reuse: 0  
For Industrial Reuse: 0  
For Residential Reuse: 0  
Unknown Type: 0  
Facility ID: 19330370  
Activity: RA  
Activity Name: REMOVAL ACTION  
AWP Code: Not reported  
Proposed Budget: 0  
AWP Completion Date: Not reported  
Revised Due Date: Not reported  
Comments Date: 07131994  
Est Person-Yrs to complete: 0  
Estimated Size: Not reported  
Request to Delete Activity: Not reported  
Activity Status: CERT  
Definition of Status: CERTIFIED  
Liquids Removed (Gals): 14000  
Liquids Treated (Gals): 0  
Action Included Capping: Not reported  
Well Decommissioned: Not reported  
Action Included Fencing: Not reported  
Removal Action Certification: N  
Activity Comments: 14000 TONS OF SOIL REMOVED.

For Commercial Reuse: 0  
For Industrial Reuse: 0  
For Residential Reuse: 0  
Unknown Type: 0  
Facility ID: 19330370  
Activity: CERT  
Activity Name: CERTIFICATION  
AWP Code: Not reported  
Proposed Budget: 0  
AWP Completion Date: Not reported  
Revised Due Date: Not reported  
Comments Date: 10031994  
Est Person-Yrs to complete: 0  
Estimated Size: Not reported  
Request to Delete Activity: Not reported  
Activity Status: CERT  
Definition of Status: CERTIFIED  
Liquids Removed (Gals): 0

Map ID  
Direction  
Distance  
Elevation

MAP FINDINGS

Site

Database(s)

EDR ID Number  
EPA ID Number

**REVERE COPPER (Continued)**

**S100833287**

Liquids Treated (Gals): 0  
Action Included Capping: Not reported  
Well Decommissioned: Not reported  
Action Included Fencing: Not reported  
Removal Action Certification: Not reported  
Activity Comments: Not reported  
For Commercial Reuse: 0  
For Industrial Reuse: 0  
For Residential Reuse: 0  
Unknown Type: 0  
Alternate Address: 6500 EAST SLAUSON AVENUE  
Alternate City,St,Zip: COMMERCE, CA 90040  
Background Info: This site was operated from the 1940's until 1975 by Revere Copper and Brass Manufacturing Co. The Fairchild Corporation purchased the property in 1975. Greer Hydraulics, a subsidiary of Fairchild, conducted operations on the site from 1975 until December 1988. The site has been vacant since 1988 to present. The site was listed under the name of Greer Hydraulics in the January 1987 Bond Expenditure Plan. There were elevated levels of copper, lead, and zinc in the soil in a number of areas on the site. Other soil contaminants included petroleum hydrocarbons, PCBs, and stoddard solvent. Copper, lead and zinc in elevated levels in soil are a threat through ingestion, and may migrate off-site through surface runn-off and groundwater contamination. Petroleum hydrocarbons and stoddard solvent threaten human health and the environment primarily through inhalation. PCBs are known carcinogens. The soil from areas of known contamination have been excavated and disposed of off-site with the exception of approximately 100 cubic yards of stoddard solvent contaminated soil. All excavated areas have been back-filled with clean fill. All structures have been demolished and all concrete will be excavated, crushed and removed from the site. The soil in the area impacted by stoddard solvent will be excavated to an approved cleanup level, disposed of off-site and the area will be backfilled. The site will then be graded and put up for sale.  
Comments Date: 05011986  
Comments: This is the date the site was first listed pursuant to  
Comments Date: 05011986  
Comments: section 25356.  
Comments Date: 07251991  
Comments: Formerly operated by Revere Copper & Brass Manufacturing Co  
Comments Date: 07251991  
Comments: from 1940s to 1975. Greer Hydraulics operated a hydraulic  
Comments Date: 07251991  
Comments: lift manufacturing facility from 1975 to 1988. Contaminants  
Comments Date: 07251991  
Comments: include Cu, Zn, and Pb.  
Comments Date: 09301990  
Comments: Removal Action: 6,000 cubic yards of soil contaminated with  
Comments Date: 09301990

Map ID  
Direction  
Distance  
Elevation

MAP FINDINGS

Site

Database(s)

EDR ID Number  
EPA ID Number

**REVERE COPPER (Continued)**

**S100833287**

Comments: heavy metals was removed.  
Comments Date: 10031994  
Comments: The Department certified that all appropriate response  
Comments Date: 10031994  
Comments: actions were completed and that no further removal/remedial  
Comments Date: 10031994  
Comments: action is necessary. The Site is now an attractive piece  
Comments Date: 10031994  
Comments: of real estate, 12 acres in size, fully graded, environ-  
Comments Date: 10031994  
Comments: mentally clean, and located in a prime industrial area.  
ID Name: HWIS IDENTIFICATION CODE  
ID Value: CAD099469975  
ID Name: BEP DATABASE PCODE  
ID Value: P32094  
Alternate Name: REVERE COPPER  
Alternate Name: GREER HYDRAULICS  
Alternate Name: Not reported  
Special Programs Code: Not reported  
Special Programs Name: Not reported

**CA BOND EXP. PLAN:**

Responsible Party: RESPONSIBLE PARTY-LEAD SITE CLEANUP WORKPLAN  
Project Revenue Source Company: Not reported  
Project Revenue Source Addr: Not reported  
Project Revenue Source City,St,Zip: Not reported  
Project Revenue Source Desc: The responsible parties include Greer Hydraulics and Revere Copper and Brass, Inc. Revere Copper and Brass, Inc. has been found in noncompliance with an order issued by the Department. Greer Hydraulics has entered into an enforceable agreement with DHS for oversight/monitoring of their cleanup efforts. DHS has budgeted \$100,000 for direct costs related to the project. DHS will recover 100 percent of direct costs plus staff costs and overhead related to the project. The responsible parties will pay all costs associated with the remedial investigation and cleanup activities.  
Site Description: This site was formerly operated from the 1940's until 1975 by Revere Copper and Brass Manufacturing Company. Greer Hydraulics has operated a hydraulic lift manufacturing facility at the site since 1975. In the January, 1987 Expenditure Plan, this site was listed under the name of Greer Hydraulics.  
Hazardous Waste Desc: There are elevated levels of copper (including the soluble form) and zinc. There is also some indication of spills of hydrocarbon materials.  
Threat To Public Health & Env: Soluble copper and hydrocarbons may migrate by surface runoff or vertically, potentially contaminating ground water. Ground water ranges from 100 to 120 feet below ground surface. Ground water contamination has not been verified.  
Site Activity Status: Revere Copper and Brass, Inc. has filed for Chapter 11 Bankruptcy. DHS has filed a proof of claim with the bankruptcy court. Revere has indicated unwillingness to mitigate the site. Site characterization is near completion by Greer Hydraulics pursuant to a consent order with DHS.

**CERS:**

Name: REVERE COPPER  
Address: 6500 EAST SLAUSON AVENUE  
City,State,Zip: COMMERCE, CA 90040  
Site ID: 342154  
CERS ID: 19330370  
CERS Description: State Response

Map ID  
Direction  
Distance  
Elevation

MAP FINDINGS

Site

Database(s)

EDR ID Number  
EPA ID Number

**REVERE COPPER (Continued)**

**S100833287**

Affiliation:  
Affiliation Type Desc: Supervisor  
Entity Name: SAYAREH AMIREBRAHIMI  
Entity Title: Not reported  
Affiliation Address: Not reported  
Affiliation City: Not reported  
Affiliation State: Not reported  
Affiliation Country: Not reported  
Affiliation Zip: Not reported  
Affiliation Phone: Not reported

135  
East  
1/2-1  
0.569 mi.  
3006 ft.

**CHAPIN ROAD LANDFILL**  
**ALL PROPERTIES ON CHAPIN AND BLUFF ROADS**  
**MONTEBELLO, CA 90640**

**ENVIROSTOR S110042452**  
**N/A**

**Relative:**  
**Higher**  
**Actual:**  
**163 ft.**

ENVIROSTOR:  
Name: CHAPIN ROAD LANDFILL  
Address: ALL PROPERTIES ON CHAPIN AND BLUFF ROADS  
City,State,Zip: MONTEBELLO, CA 90640  
Facility ID: 60001171  
Status: Inactive - Action Required  
Status Date: 09/01/2011  
Site Code: 301445  
Site Type: Evaluation  
Site Type Detailed: Evaluation  
Acres: 53  
NPL: NO  
Regulatory Agencies: SMBRP  
Lead Agency: SMBRP  
Program Manager: Not reported  
Supervisor: Philip Chandler  
Division Branch: Cleanup Chatsworth  
Assembly: 58  
Senate: 32  
Special Program: EPA - Target Site Investigation  
Restricted Use: NO  
Site Mgmt Req: NONE SPECIFIED  
Funding: EPA Grant  
Latitude: 33.97783  
Longitude: -118.1206  
APN: NONE SPECIFIED  
Past Use: LANDFILL - DOMESTIC  
Potential COC: Methane Hydrogen sulfide  
Confirmed COC: Methane 30330-NO  
Potential Description: SV  
Alias Name: 301445  
Alias Type: Project Code (Site Code)  
Alias Name: 60001171  
Alias Type: Envirostor ID Number

Completed Info:  
Completed Area Name: PROJECT WIDE  
Completed Sub Area Name: Not reported  
Completed Document Type: Fieldwork  
Completed Date: 03/21/2011

Map ID  
Direction  
Distance  
Elevation

MAP FINDINGS

Site

Database(s)

EDR ID Number  
EPA ID Number

**CHAPIN ROAD LANDFILL (Continued)**

**S110042452**

Comments: Contractor completed a 14 day landfill gas destruction pilot test on the Site.

Completed Area Name: PROJECT WIDE  
Completed Sub Area Name: Not reported  
Completed Document Type: Site Characterization Report  
Completed Date: 05/10/2011  
Comments: DTSC approved revised final TSI report of findings for the landfill gas extraction pilot test.

Completed Area Name: PROJECT WIDE  
Completed Sub Area Name: Not reported  
Completed Document Type: Other Report  
Completed Date: 06/30/2011  
Comments: Project profile form completed and sent to EPA.

Completed Area Name: PROJECT WIDE  
Completed Sub Area Name: Not reported  
Completed Document Type: \*Correspondence - Received  
Completed Date: 02/03/2011  
Comments: Not reported

Completed Area Name: PROJECT WIDE  
Completed Sub Area Name: Not reported  
Completed Document Type: Application  
Completed Date: 09/28/2009  
Comments: Not reported

Completed Area Name: PROJECT WIDE  
Completed Sub Area Name: Not reported  
Completed Document Type: \*Correspondence - Received  
Completed Date: 02/26/2010  
Comments: Contractor supplied all information to DTSC contracts department.

Completed Area Name: PROJECT WIDE  
Completed Sub Area Name: Not reported  
Completed Document Type: Site Characterization Workplan  
Completed Date: 05/24/2010  
Comments: DTSC confirmed that all requested changes were made to the work plan.

Completed Area Name: PROJECT WIDE  
Completed Sub Area Name: Not reported  
Completed Document Type: Fieldwork  
Completed Date: 05/12/2010  
Comments: Field work completed.

Completed Area Name: PROJECT WIDE  
Completed Sub Area Name: Not reported  
Completed Document Type: State/Federal Funded Site Work Order  
Completed Date: 03/02/2010  
Comments: Work order submitted to contractor, signed by contractor, and returned to DTSC.

Completed Area Name: PROJECT WIDE  
Completed Sub Area Name: Not reported  
Completed Document Type: State/Federal Funded Site Work Order  
Completed Date: 01/27/2011

Map ID  
Direction  
Distance  
Elevation

MAP FINDINGS

Site

Database(s)

EDR ID Number  
EPA ID Number

CHAPIN ROAD LANDFILL (Continued)

S110042452

Comments: Start work order signed and executed.

Completed Area Name: PROJECT WIDE  
Completed Sub Area Name: Not reported  
Completed Document Type: State/Federal Funded Site Contract  
Completed Date: 04/30/2010  
Comments: Not reported

Completed Area Name: PROJECT WIDE  
Completed Sub Area Name: Not reported  
Completed Document Type: State/Federal Funded Site Contract  
Completed Date: 05/24/2010  
Comments: Not reported

Future Area Name: Not reported  
Future Sub Area Name: Not reported  
Future Document Type: Not reported  
Future Due Date: Not reported  
Schedule Area Name: Not reported  
Schedule Sub Area Name: Not reported  
Schedule Document Type: Not reported  
Schedule Due Date: Not reported  
Schedule Revised Date: Not reported

136  
NNW  
1/2-1  
0.570 mi.  
3010 ft.

H T GREEN & ASSOC AMERICAN  
7001 TELEGRAPH RD  
COMMERCE, CA 90040

ENVIROSTOR S101583054  
HIST UST N/A  
CA FID UST

Relative:  
Higher

ENVIROSTOR:  
Name: AMERICAN FOUNDRY  
Address: 7001 TELEGRAPH ROAD  
City,State,Zip: COMMERCE, CA 90040  
Facility ID: 60002794  
Status: Inactive - Needs Evaluation  
Status Date: 01/31/2020  
Site Code: 301850  
Site Type: Evaluation  
Site Type Detailed: Evaluation  
Acres: 2  
NPL: NO  
Regulatory Agencies: SMBRP  
Lead Agency: SMBRP  
Program Manager: Folashade Simpson  
Supervisor: Juli Propes  
Division Branch: Cleanup Chatsworth  
Assembly: , 58  
Senate: , 32  
Special Program: EPA - PASI  
Restricted Use: NO  
Site Mgmt Req: NONE SPECIFIED  
Funding: EPA Grant  
Latitude: 0  
Longitude: 0  
APN: NONE SPECIFIED  
Past Use: NONE SPECIFIED  
Potential COC: NONE SPECIFIED

Actual:  
158 ft.

Map ID  
Direction  
Distance  
Elevation

MAP FINDINGS

Site

Database(s)

EDR ID Number  
EPA ID Number

**H T GREEN & ASSOC AMERICAN (Continued)**

**S101583054**

Confirmed COC: NONE SPECIFIED  
Potential Description: NONE SPECIFIED  
Alias Name: 301850  
Alias Type: Project Code (Site Code)  
Alias Name: 60002794  
Alias Type: Envirostor ID Number

Completed Info:

Completed Area Name: PROJECT WIDE  
Completed Sub Area Name: Not reported  
Completed Document Type: PA/SI Site Screening  
Completed Date: 05/07/2019  
Comments: Final triage Complete and submitted to EPA

Future Area Name: Not reported  
Future Sub Area Name: Not reported  
Future Document Type: Not reported  
Future Due Date: Not reported  
Schedule Area Name: Not reported  
Schedule Sub Area Name: Not reported  
Schedule Document Type: Not reported  
Schedule Due Date: Not reported  
Schedule Revised Date: Not reported

HIST UST:

Name: AMERICAN FOUNDRY  
Address: 7001 TELEGRAPH ROAD  
City,State,Zip: LOS ANGELES, CA 90040  
File Number: 000262F7  
URL: <http://geotracker.waterboards.ca.gov/ustpdfs/pdf/000262F7.pdf>  
Region: Not reported  
Facility ID: Not reported  
Facility Type: Not reported  
Other Type: Not reported  
Contact Name: Not reported  
Telephone: Not reported  
Owner Name: Not reported  
Owner Address: Not reported  
Owner City,St,Zip: Not reported  
Total Tanks: Not reported

Tank Num: Not reported  
Container Num: Not reported  
Year Installed: Not reported  
Tank Capacity: Not reported  
Tank Used for: Not reported  
Type of Fuel: Not reported  
Container Construction Thickness: Not reported  
Leak Detection: Not reported

Click here for Geo Tracker PDF:

CA FID UST:

Facility ID: 19002433  
Regulated By: UTKNI  
Regulated ID: CAD008239  
Cortese Code: Not reported

Map ID  
 Direction  
 Distance  
 Elevation

MAP FINDINGS

Site

Database(s)

EDR ID Number  
 EPA ID Number

**H T GREEN & ASSOC AMERICAN (Continued)**

**S101583054**

SIC Code: Not reported  
 Facility Phone: 2137281788  
 Mail To: Not reported  
 Mailing Address: 6500 WILSHIRE BLVD  
 Mailing Address 2: Not reported  
 Mailing City,St,Zip: COMMERCE 90040  
 Contact: Not reported  
 Contact Phone: Not reported  
 DUNS Number: Not reported  
 NPDES Number: Not reported  
 EPA ID: Not reported  
 Comments: Not reported  
 Status: Inactive

137  
 NW  
 1/2-1  
 0.611 mi.  
 3227 ft.

**MOORE BENJAMIN & CO INC**  
**3325 S GARFIELD AVE**  
**COMMERCE, CA 90040**

**ENVIROSTOR S123613216**  
**HAZNET N/A**  
**HWTS**

**Relative:**  
**Lower**  
**Actual:**  
**153 ft.**

**ENVIROSTOR:**  
 Name: BENJAMIN MOORE INC.  
 Address: 3325 S. GARFIELD AVENUE  
 City,State,Zip: COMMERCE, CA 90040  
 Facility ID: 60002893  
 Status: Active  
 Status Date: 10/17/2019  
 Site Code: 301877  
 Site Type: Evaluation  
 Site Type Detailed: Evaluation  
 Acres: 1.22  
 NPL: NO  
 Regulatory Agencies: SMBRP  
 Lead Agency: SMBRP  
 Program Manager: Fatima Carrera  
 Supervisor: Juli Propes  
 Division Branch: Cleanup Chatsworth  
 Assembly: 58  
 Senate: 32  
 Special Program: EPA - PASI  
 Restricted Use: NO  
 Site Mgmt Req: NONE SPECIFIED  
 Funding: EPA Grant  
 Latitude: 0  
 Longitude: 0  
 APN: NONE SPECIFIED  
 Past Use: NONE SPECIFIED  
 Potential COC: NONE SPECIFIED  
 Confirmed COC: NONE SPECIFIED  
 Potential Description: NONE SPECIFIED  
 Alias Name: 301877  
 Alias Type: Project Code (Site Code)  
 Alias Name: 60002893  
 Alias Type: Envirostor ID Number

**Completed Info:**  
 Completed Area Name: PROJECT WIDE  
 Completed Sub Area Name: Not reported



Map ID  
Direction  
Distance  
Elevation

MAP FINDINGS

Site

Database(s)

EDR ID Number  
EPA ID Number

**MOORE BENJAMIN & CO INC (Continued)**

**S123613216**

Completed Document Type: PA/SI Site Screening  
Completed Date: 03/26/2020  
Comments: DTSC made the final determination that the Site is not eligible for further Federal Assessment under CERCLA

Future Area Name: Not reported  
Future Sub Area Name: Not reported  
Future Document Type: Not reported  
Future Due Date: Not reported  
Schedule Area Name: Not reported  
Schedule Sub Area Name: Not reported  
Schedule Document Type: Not reported  
Schedule Due Date: Not reported  
Schedule Revised Date: Not reported

**HAZNET:**

Name: MOORE BENJAMIN & CO INC  
Address: 3325 S GARFIELD AVE  
Address 2: Not reported  
City, State, Zip: COMMERCE, CA 900403101  
Contact: RON WIDNER/LOGISTICS MGR  
Telephone: 9094443718  
Mailing Name: Not reported  
Mailing Address: 3441 TEMPLE AVE

Year: 2003  
Gepaid: CAD008314932  
TSD EPA ID: CAD059494310  
CA Waste Code: 331 - Off-specification, aged or surplus organics  
Disposal Method: D99 - Disposal, Other  
Tons: 0.165

Year: 2003  
Gepaid: CAD008314932  
TSD EPA ID: CAD980675276  
CA Waste Code: 352 - Other organic solids  
Disposal Method: T01 - Treatment, Tank  
Tons: 0.2085

Year: 2003  
Gepaid: CAD008314932  
TSD EPA ID: CAT000646117  
CA Waste Code: 181 - Other inorganic solid waste  
Disposal Method: D80 - Disposal, Land Fill  
Tons: 8.428

Year: 2002  
Gepaid: CAD008314932  
TSD EPA ID: CAD009007626  
CA Waste Code: 151 - Asbestos containing waste  
Disposal Method: D80 - Disposal, Land Fill  
Tons: 0.58996

Year: 2002  
Gepaid: CAD008314932  
TSD EPA ID: CAT080033681  
CA Waste Code: 791 - Liquids with pH <= 2

Map ID  
Direction  
Distance  
Elevation

MAP FINDINGS

Site

Database(s)

EDR ID Number  
EPA ID Number

**MOORE BENJAMIN & CO INC (Continued)**

**S123613216**

Disposal Method:	R01 - Recycler
Tons:	0.02919
Year:	2002
Gepaid:	CAD008314932
TSD EPA ID:	CAT080033681
CA Waste Code:	135 - Unspecified aqueous solution
Disposal Method:	R01 - Recycler
Tons:	0.021
Year:	2002
Gepaid:	CAD008314932
TSD EPA ID:	CAT080033681
CA Waste Code:	122 - Alkaline solution without metals pH >= 12.5
Disposal Method:	R01 - Recycler
Tons:	0.02919
Year:	2002
Gepaid:	CAD008314932
TSD EPA ID:	CAD059494310
CA Waste Code:	181 - Other inorganic solid waste
Disposal Method:	-
Tons:	0.0005
Year:	2002
Gepaid:	CAD008314932
TSD EPA ID:	CAD008302903
CA Waste Code:	343 - Unspecified organic liquid mixture
Disposal Method:	R01 - Recycler
Tons:	34
Year:	2002
Gepaid:	CAD008314932
TSD EPA ID:	CAD980675276
CA Waste Code:	291 - Latex waste
Disposal Method:	T03 - Treatment, Incineration
Tons:	0.417

[Click this hyperlink](#) while viewing on your computer to access 116 additional CA HAZNET: record(s) in the EDR Site Report.

Additional Info:

Year:	2002
Gen EPA ID:	CAD008314932
Shipment Date:	20021226
Creation Date:	9/2/2003 18:31:45
Receipt Date:	20021230
Manifest ID:	22655563
Trans EPA ID:	MAD039322250
Trans Name:	Not reported
Trans 2 EPA ID:	CAT000624247
Trans 2 Name:	Not reported
TSD EPA ID:	CAD059494310
Trans Name:	Not reported
TSD EPA ID:	CAD059494310

Map ID  
Direction  
Distance  
Elevation

MAP FINDINGS

Site

Database(s)

EDR ID Number  
EPA ID Number

**MOORE BENJAMIN & CO INC (Continued)**

**S123613216**

TSDF Alt Name: Not reported  
Waste Code Description: 181 - Other inorganic solid waste Organics  
RCRA Code: D009  
Meth Code: - Not reported  
Quantity Tons: 0.0005  
Waste Quantity: 1  
Quantity Unit: P  
Additional Code 1: Not reported  
Additional Code 2: Not reported  
Additional Code 3: Not reported  
Additional Code 4: Not reported  
Additional Code 5: Not reported

Shipment Date: 20021226  
Creation Date: 5/21/2003 18:32:18  
Receipt Date: 20030122  
Manifest ID: 22655562  
Trans EPA ID: MAD039322250  
Trans Name: Not reported  
Trans 2 EPA ID: CAT000624247  
Trans 2 Name: Not reported  
TSDF EPA ID: CAD980675276  
Trans Name: Not reported  
TSDF Alt EPA ID: CAD980675276  
TSDF Alt Name: Not reported  
Waste Code Description: 291 - Latex waste  
RCRA Code: Not reported  
Meth Code: T03 - Treatment, Incineration  
Quantity Tons: 0.417  
Waste Quantity: 100  
Quantity Unit: G  
Additional Code 1: Not reported  
Additional Code 2: Not reported  
Additional Code 3: Not reported  
Additional Code 4: Not reported  
Additional Code 5: Not reported

Shipment Date: 20021226  
Creation Date: 9/2/2003 18:31:45  
Receipt Date: 20021230  
Manifest ID: 22655563  
Trans EPA ID: MAD039322250  
Trans Name: Not reported  
Trans 2 EPA ID: CAT000624247  
Trans 2 Name: Not reported  
TSDF EPA ID: CAD059494310  
Trans Name: Not reported  
TSDF Alt EPA ID: CAD059494310  
TSDF Alt Name: Not reported  
Waste Code Description: 331 - Off-specification, aged, or surplus organics  
RCRA Code: D001  
Meth Code: D99 - Disposal, Other  
Quantity Tons: 0.33  
Waste Quantity: 100  
Quantity Unit: G  
Additional Code 1: Not reported  
Additional Code 2: Not reported

Map ID  
Direction  
Distance  
Elevation

MAP FINDINGS

Site

Database(s)

EDR ID Number  
EPA ID Number

**MOORE BENJAMIN & CO INC (Continued)**

**S123613216**

Additional Code 3:	Not reported
Additional Code 4:	Not reported
Additional Code 5:	Not reported
Shipment Date:	20020920
Creation Date:	1/28/2003 18:31:46
Receipt Date:	20020930
Manifest ID:	20158312
Trans EPA ID:	MDR000013854
Trans Name:	Not reported
Trans 2 EPA ID:	CAR000017657
Trans 2 Name:	Not reported
TSDF EPA ID:	CAD009007626
Trans Name:	Not reported
TSDF Alt EPA ID:	Not reported
TSDF Alt Name:	Not reported
Waste Code Description:	151 - Asbestos-containing waste
RCRA Code:	Not reported
Meth Code:	D80 - Disposal, Land Fill
Quantity Tons:	0.58996
Waste Quantity:	0.7
Quantity Unit:	Y
Additional Code 1:	Not reported
Additional Code 2:	Not reported
Additional Code 3:	Not reported
Additional Code 4:	Not reported
Additional Code 5:	Not reported
Shipment Date:	20020712
Creation Date:	2/7/2003 18:31:14
Receipt Date:	20020712
Manifest ID:	21923813
Trans EPA ID:	CA0000970392
Trans Name:	Not reported
Trans 2 EPA ID:	Not reported
Trans 2 Name:	Not reported
TSDF EPA ID:	CAD008302903
Trans Name:	Not reported
TSDF Alt EPA ID:	Not reported
TSDF Alt Name:	Not reported
Waste Code Description:	343 - Unspecified organic liquid mixture
RCRA Code:	D001
Meth Code:	R01 - Recycler
Quantity Tons:	17
Waste Quantity:	5000
Quantity Unit:	G
Additional Code 1:	Not reported
Additional Code 2:	Not reported
Additional Code 3:	Not reported
Additional Code 4:	Not reported
Additional Code 5:	Not reported
Shipment Date:	20020619
Creation Date:	8/29/2002 18:31:16
Receipt Date:	20020619
Manifest ID:	21873305
Trans EPA ID:	CA0000970392

Map ID  
Direction  
Distance  
Elevation

MAP FINDINGS

Site

Database(s)

EDR ID Number  
EPA ID Number

**MOORE BENJAMIN & CO INC (Continued)**

**S123613216**

Trans Name:	Not reported
Trans 2 EPA ID:	Not reported
Trans 2 Name:	Not reported
TSDf EPA ID:	CAD008302903
Trans Name:	Not reported
TSDf Alt EPA ID:	Not reported
TSDf Alt Name:	Not reported
Waste Code Description:	343 - Unspecified organic liquid mixture
RCRA Code:	D001
Meth Code:	R01 - Recycler
Quantity Tons:	17
Waste Quantity:	5000
Quantity Unit:	G
Additional Code 1:	Not reported
Additional Code 2:	Not reported
Additional Code 3:	Not reported
Additional Code 4:	Not reported
Additional Code 5:	Not reported
Shipment Date:	20020121
Creation Date:	9/6/2002 16:27:17
Receipt Date:	20020123
Manifest ID:	20467031
Trans EPA ID:	CA0000970392
Trans Name:	Not reported
Trans 2 EPA ID:	Not reported
Trans 2 Name:	Not reported
TSDf EPA ID:	CAT080033681
Trans Name:	Not reported
TSDf Alt EPA ID:	Not reported
TSDf Alt Name:	Not reported
Waste Code Description:	791 - Liquids with pH < 2 792 Liquids with pH < 2 with metals
RCRA Code:	D002
Meth Code:	R01 - Recycler
Quantity Tons:	0.02919
Waste Quantity:	7
Quantity Unit:	G
Additional Code 1:	Not reported
Additional Code 2:	Not reported
Additional Code 3:	Not reported
Additional Code 4:	Not reported
Additional Code 5:	Not reported
Shipment Date:	20020121
Creation Date:	9/6/2002 16:27:17
Receipt Date:	20020123
Manifest ID:	20467031
Trans EPA ID:	CA0000970392
Trans Name:	Not reported
Trans 2 EPA ID:	Not reported
Trans 2 Name:	Not reported
TSDf EPA ID:	CAT080033681
Trans Name:	Not reported
TSDf Alt EPA ID:	Not reported
TSDf Alt Name:	Not reported
Waste Code Description:	135 - Unspecified aqueous solution
RCRA Code:	Not reported

Map ID  
Direction  
Distance  
Elevation

MAP FINDINGS

Site

Database(s)

EDR ID Number  
EPA ID Number

**MOORE BENJAMIN & CO INC (Continued)**

**S123613216**

Meth Code: R01 - Recycler  
Quantity Tons: 0.021  
Waste Quantity: 5  
Quantity Unit: G  
Additional Code 1: Not reported  
Additional Code 2: Not reported  
Additional Code 3: Not reported  
Additional Code 4: Not reported  
Additional Code 5: Not reported

Shipment Date: 20020121  
Creation Date: 9/6/2002 16:27:17  
Receipt Date: 20020123  
Manifest ID: 20467031  
Trans EPA ID: CA0000970392  
Trans Name: Not reported  
Trans 2 EPA ID: Not reported  
Trans 2 Name: Not reported  
TSDf EPA ID: CAT080033681  
Trans Name: Not reported  
TSDf Alt EPA ID: Not reported  
TSDf Alt Name: Not reported  
Waste Code Description: 122 - Alkaline solution without metals (pH > 12.5)  
RCRA Code: D002  
Meth Code: R01 - Recycler  
Quantity Tons: 0.02919  
Waste Quantity: 7  
Quantity Unit: G  
Additional Code 1: Not reported  
Additional Code 2: Not reported  
Additional Code 3: Not reported  
Additional Code 4: Not reported  
Additional Code 5: Not reported

Additional Info:

Year: 2003  
Gen EPA ID: CAD008314932

Shipment Date: 20030730  
Creation Date: 7/26/2004 18:31:36  
Receipt Date: 20030811  
Manifest ID: 22736572  
Trans EPA ID: CAD983668583  
Trans Name: Not reported  
Trans 2 EPA ID: Not reported  
Trans 2 Name: Not reported  
TSDf EPA ID: CAT000646117  
Trans Name: Not reported  
TSDf Alt EPA ID: CAT000646117  
TSDf Alt Name: Not reported  
Waste Code Description: 181 - Other inorganic solid waste Organics  
RCRA Code: Not reported  
Meth Code: D80 - Disposal, Land Fill  
Quantity Tons: 8.428  
Waste Quantity: 10  
Quantity Unit: Y  
Additional Code 1: Not reported

Map ID  
Direction  
Distance  
Elevation

MAP FINDINGS

Site

Database(s)

EDR ID Number  
EPA ID Number

**MOORE BENJAMIN & CO INC (Continued)**

**S123613216**

Additional Code 2:	Not reported
Additional Code 3:	Not reported
Additional Code 4:	Not reported
Additional Code 5:	Not reported
Shipment Date:	20030221
Creation Date:	6/12/2003 18:31:05
Receipt Date:	20030228
Manifest ID:	22658200
Trans EPA ID:	MAD039322250
Trans Name:	Not reported
Trans 2 EPA ID:	Not reported
Trans 2 Name:	Not reported
TSDf EPA ID:	CAD980675276
Trans Name:	Not reported
TSDf Alt EPA ID:	CAD980675276
TSDf Alt Name:	Not reported
Waste Code Description:	352 - Other organic solids
RCRA Code:	Not reported
Meth Code:	T01 - Treatment, Tank
Quantity Tons:	0.2085
Waste Quantity:	50
Quantity Unit:	G
Additional Code 1:	Not reported
Additional Code 2:	Not reported
Additional Code 3:	Not reported
Additional Code 4:	Not reported
Additional Code 5:	Not reported
Shipment Date:	20030214
Creation Date:	7/29/2004 7:46:19
Receipt Date:	20030218
Manifest ID:	22126248
Trans EPA ID:	MAD039322250
Trans Name:	Not reported
Trans 2 EPA ID:	Not reported
Trans 2 Name:	Not reported
TSDf EPA ID:	CAD059494310
Trans Name:	Not reported
TSDf Alt EPA ID:	Not reported
TSDf Alt Name:	Not reported
Waste Code Description:	331 - Off-specification, aged, or surplus organics
RCRA Code:	D001
Meth Code:	D99 - Disposal, Other
Quantity Tons:	0.165
Waste Quantity:	50
Quantity Unit:	G
Additional Code 1:	Not reported
Additional Code 2:	Not reported
Additional Code 3:	Not reported
Additional Code 4:	Not reported
Additional Code 5:	Not reported
Additional Info:	
Year:	1993
Gen EPA ID:	CAD008314932

Map ID  
Direction  
Distance  
Elevation

MAP FINDINGS

Site

Database(s)

EDR ID Number  
EPA ID Number

**MOORE BENJAMIN & CO INC (Continued)**

**S123613216**

Shipment Date: 19931118  
Creation Date: 9/14/1995 0:00:00  
Receipt Date: 19931118  
Manifest ID: 92063306  
Trans EPA ID: CAD009452657  
Trans Name: Not reported  
Trans 2 EPA ID: Not reported  
Trans 2 Name: Not reported  
TSDf EPA ID: CAD009452657  
Trans Name: Not reported  
TSDf Alt EPA ID: Not reported  
TSDf Alt Name: Not reported  
Waste Code Description: 213 - Hydrocarbon solvents (benzene, hexane, Stoddard, etc.  
RCRA Code: F003  
Meth Code: D99 - Disposal, Other  
Quantity Tons: 13.344  
Waste Quantity: 3200  
Quantity Unit: G  
Additional Code 1: Not reported  
Additional Code 2: Not reported  
Additional Code 3: Not reported  
Additional Code 4: Not reported  
Additional Code 5: Not reported

Shipment Date: 19930928  
Creation Date: 9/12/1995 0:00:00  
Receipt Date: Not reported  
Manifest ID: 91682374  
Trans EPA ID: CAD009452657  
Trans Name: Not reported  
Trans 2 EPA ID: Not reported  
Trans 2 Name: Not reported  
TSDf EPA ID: CAD009452657  
Trans Name: Not reported  
TSDf Alt EPA ID: Not reported  
TSDf Alt Name: Not reported  
Waste Code Description: 213 - Hydrocarbon solvents (benzene, hexane, Stoddard, etc.  
RCRA Code: F003  
Meth Code: - Not reported  
Quantity Tons: 11.4591  
Waste Quantity: 2748  
Quantity Unit: G  
Additional Code 1: Not reported  
Additional Code 2: Not reported  
Additional Code 3: Not reported  
Additional Code 4: Not reported  
Additional Code 5: Not reported

Shipment Date: 19930910  
Creation Date: 9/12/1995 0:00:00  
Receipt Date: Not reported  
Manifest ID: 93160001  
Trans EPA ID: CAT000624247  
Trans Name: Not reported  
Trans 2 EPA ID: Not reported  
Trans 2 Name: Not reported  
TSDf EPA ID: CAD009452657



Map ID  
Direction  
Distance  
Elevation

MAP FINDINGS

Site

Database(s)

EDR ID Number  
EPA ID Number

MOORE BENJAMIN & CO INC (Continued)

S123613216

Trans Name:	Not reported
TSDf Alt EPA ID:	Not reported
TSDf Alt Name:	Not reported
Waste Code Description:	132 - Aqueous solution w/metals (< restricted levels and see waste code 121 for a list of metals
RCRA Code:	D005
Meth Code:	- Not reported
Quantity Tons:	5.3084
Waste Quantity:	1273
Quantity Unit:	G
Additional Code 1:	Not reported
Additional Code 2:	Not reported
Additional Code 3:	Not reported
Additional Code 4:	Not reported
Additional Code 5:	Not reported
Shipment Date:	19930908
Creation Date:	9/12/1995 0:00:00
Receipt Date:	Not reported
Manifest ID:	92524247
Trans EPA ID:	CAD009452657
Trans Name:	Not reported
Trans 2 EPA ID:	Not reported
Trans 2 Name:	Not reported
TSDf EPA ID:	CAD009452657
Trans Name:	Not reported
TSDf Alt EPA ID:	Not reported
TSDf Alt Name:	Not reported
Waste Code Description:	132 - Aqueous solution w/metals (< restricted levels and see waste code 121 for a list of metals
RCRA Code:	D005
Meth Code:	- Not reported
Quantity Tons:	19.7366
Waste Quantity:	4733
Quantity Unit:	G
Additional Code 1:	Not reported
Additional Code 2:	Not reported
Additional Code 3:	Not reported
Additional Code 4:	Not reported
Additional Code 5:	Not reported
Shipment Date:	19930805
Creation Date:	9/11/1995 0:00:00
Receipt Date:	19930805
Manifest ID:	92522387
Trans EPA ID:	CAD009452657
Trans Name:	Not reported
Trans 2 EPA ID:	Not reported
Trans 2 Name:	Not reported
TSDf EPA ID:	CAD009452657
Trans Name:	Not reported
TSDf Alt EPA ID:	CAD009452657
TSDf Alt Name:	Not reported
Waste Code Description:	214 - Unspecified solvent mixture
RCRA Code:	D001
Meth Code:	D99 - Disposal, Other
Quantity Tons:	10.4544

Map ID  
Direction  
Distance  
Elevation

MAP FINDINGS

Site

Database(s)

EDR ID Number  
EPA ID Number

MOORE BENJAMIN & CO INC (Continued)

S123613216

Waste Quantity: 2904  
Quantity Unit: G  
Additional Code 1: Not reported  
Additional Code 2: Not reported  
Additional Code 3: Not reported  
Additional Code 4: Not reported  
Additional Code 5: Not reported

Shipment Date: 19930719  
Creation Date: 9/11/1995 0:00:00  
Receipt Date: Not reported  
Manifest ID: 92063264  
Trans EPA ID: CAT000624247  
Trans Name: Not reported  
Trans 2 EPA ID: Not reported  
Trans 2 Name: Not reported  
TSDf EPA ID: CAD009452657  
Trans Name: Not reported  
TSDf Alt EPA ID: Not reported  
TSDf Alt Name: Not reported  
Waste Code Description: 135 - Unspecified aqueous solution  
RCRA Code: Not reported  
Meth Code: - Not reported  
Quantity Tons: 0  
Waste Quantity: 4800  
Quantity Unit: \*  
Additional Code 1: Not reported  
Additional Code 2: Not reported  
Additional Code 3: Not reported  
Additional Code 4: Not reported  
Additional Code 5: Not reported

Shipment Date: 19930624  
Creation Date: 9/8/1995 0:00:00  
Receipt Date: Not reported  
Manifest ID: 90397241  
Trans EPA ID: CAD980694186  
Trans Name: Not reported  
Trans 2 EPA ID: Not reported  
Trans 2 Name: Not reported  
TSDf EPA ID: CAD089446710  
Trans Name: Not reported  
TSDf Alt EPA ID: Not reported  
TSDf Alt Name: Not reported  
Waste Code Description: 214 - Unspecified solvent mixture  
RCRA Code: D001  
Meth Code: - Not reported  
Quantity Tons: 1.62  
Waste Quantity: 450  
Quantity Unit: G  
Additional Code 1: Not reported  
Additional Code 2: Not reported  
Additional Code 3: Not reported  
Additional Code 4: Not reported  
Additional Code 5: Not reported

Shipment Date: 19930623

Map ID  
Direction  
Distance  
Elevation

MAP FINDINGS

Site

Database(s)

EDR ID Number  
EPA ID Number

**MOORE BENJAMIN & CO INC (Continued)**

**S123613216**

Creation Date: 9/9/1995 0:00:00  
Receipt Date: 19930623  
Manifest ID: 92245092  
Trans EPA ID: CAD982441487  
Trans Name: Not reported  
Trans 2 EPA ID: Not reported  
Trans 2 Name: Not reported  
TSDf EPA ID: CAD089446710  
Trans Name: Not reported  
TSDf Alt EPA ID: HAH36039971  
TSDf Alt Name: Not reported  
Waste Code Description: 214 - Unspecified solvent mixture  
RCRA Code: D001  
Meth Code: R01 - Recycler  
Quantity Tons: 4.752  
Waste Quantity: 1320  
Quantity Unit: G  
Additional Code 1: Not reported  
Additional Code 2: Not reported  
Additional Code 3: Not reported  
Additional Code 4: Not reported  
Additional Code 5: Not reported

Shipment Date: 19930623  
Creation Date: 9/9/1995 0:00:00  
Receipt Date: 19930623  
Manifest ID: 92244942  
Trans EPA ID: CAD982441487  
Trans Name: Not reported  
Trans 2 EPA ID: Not reported  
Trans 2 Name: Not reported  
TSDf EPA ID: CAD089446710  
Trans Name: Not reported  
TSDf Alt EPA ID: HAH36039971  
TSDf Alt Name: Not reported  
Waste Code Description: 214 - Unspecified solvent mixture  
RCRA Code: D001  
Meth Code: R01 - Recycler  
Quantity Tons: 4.356  
Waste Quantity: 1210  
Quantity Unit: G  
Additional Code 1: Not reported  
Additional Code 2: Not reported  
Additional Code 3: Not reported  
Additional Code 4: Not reported  
Additional Code 5: Not reported

Shipment Date: 19930617  
Creation Date: 9/9/1995 0:00:00  
Receipt Date: 19930621  
Manifest ID: 89633693  
Trans EPA ID: CAT000624247  
Trans Name: Not reported  
Trans 2 EPA ID: Not reported  
Trans 2 Name: Not reported  
TSDf EPA ID: CAD009452657  
Trans Name: Not reported

Map ID  
Direction  
Distance  
Elevation

MAP FINDINGS

Site

Database(s)

EDR ID Number  
EPA ID Number

**MOORE BENJAMIN & CO INC (Continued)**

**S123613216**

TSDF Alt EPA ID: CAD009452657  
TSDF Alt Name: Not reported  
Waste Code Description: 135 - Unspecified aqueous solution  
RCRA Code: Not reported  
Meth Code: R01 - Recycler  
Quantity Tons: 20.16  
Waste Quantity: 4800  
Quantity Unit: G  
Additional Code 1: Not reported  
Additional Code 2: Not reported  
Additional Code 3: Not reported  
Additional Code 4: Not reported  
Additional Code 5: Not reported

Additional Info:

Year: 1995  
Gen EPA ID: CAD008314932

Shipment Date: 19950613  
Creation Date: 4/2/1996 0:00:00  
Receipt Date: 19950613  
Manifest ID: 95615069  
Trans EPA ID: CA0000970392  
Trans Name: Not reported  
Trans 2 EPA ID: Not reported  
Trans 2 Name: Not reported  
TSDF EPA ID: CAD008364432  
Trans Name: Not reported  
TSDF Alt EPA ID: Not reported  
TSDF Alt Name: Not reported  
Waste Code Description: 343 - Unspecified organic liquid mixture  
RCRA Code: D001  
Meth Code: R01 - Recycler  
Quantity Tons: 8.5  
Waste Quantity: 2500  
Quantity Unit: G  
Additional Code 1: Not reported  
Additional Code 2: Not reported  
Additional Code 3: Not reported  
Additional Code 4: Not reported  
Additional Code 5: Not reported

Shipment Date: 19950313  
Creation Date: 3/29/1996 0:00:00  
Receipt Date: 19950313  
Manifest ID: 92850929  
Trans EPA ID: CA0000970392  
Trans Name: Not reported  
Trans 2 EPA ID: Not reported  
Trans 2 Name: Not reported  
TSDF EPA ID: CAD008364432  
Trans Name: Not reported  
TSDF Alt EPA ID: CAD008364432  
TSDF Alt Name: Not reported  
Waste Code Description: 343 - Unspecified organic liquid mixture  
RCRA Code: D001  
Meth Code: R01 - Recycler

Map ID  
Direction  
Distance  
Elevation

MAP FINDINGS

Site

Database(s)

EDR ID Number  
EPA ID Number

**MOORE BENJAMIN & CO INC (Continued)**

**S123613216**

Quantity Tons: 8.5  
Waste Quantity: 2500  
Quantity Unit: G  
Additional Code 1: Not reported  
Additional Code 2: Not reported  
Additional Code 3: Not reported  
Additional Code 4: Not reported  
Additional Code 5: Not reported

Additional Info:

Year: 1997  
Gen EPA ID: CAD008314932

Shipment Date: 19970821  
Creation Date: 12/11/1997 0:00:00  
Receipt Date: 19970821  
Manifest ID: 96635839  
Trans EPA ID: CA0000970392  
Trans Name: Not reported  
Trans 2 EPA ID: Not reported  
Trans 2 Name: Not reported  
TSDf EPA ID: CAD008302903  
Trans Name: Not reported  
TSDf Alt EPA ID: Not reported  
TSDf Alt Name: Not reported  
Waste Code Description: 214 - Unspecified solvent mixture  
RCRA Code: D001  
Meth Code: R01 - Recycler  
Quantity Tons: 9  
Waste Quantity: 2500  
Quantity Unit: G  
Additional Code 1: Not reported  
Additional Code 2: Not reported  
Additional Code 3: Not reported  
Additional Code 4: Not reported  
Additional Code 5: Not reported

Shipment Date: 19970421  
Creation Date: 6/26/1997 0:00:00  
Receipt Date: 19970421  
Manifest ID: 96765029  
Trans EPA ID: CA0000970392  
Trans Name: Not reported  
Trans 2 EPA ID: Not reported  
Trans 2 Name: Not reported  
TSDf EPA ID: CAD008364432  
Trans Name: Not reported  
TSDf Alt EPA ID: Not reported  
TSDf Alt Name: Not reported  
Waste Code Description: 214 - Unspecified solvent mixture  
RCRA Code: D001  
Meth Code: R01 - Recycler  
Quantity Tons: 12.96  
Waste Quantity: 3600  
Quantity Unit: G  
Additional Code 1: Not reported  
Additional Code 2: Not reported

Map ID  
Direction  
Distance  
Elevation

MAP FINDINGS

Site

Database(s)

EDR ID Number  
EPA ID Number

**MOORE BENJAMIN & CO INC (Continued)**

**S123613216**

Additional Code 3: Not reported  
Additional Code 4: Not reported  
Additional Code 5: Not reported

Additional Info:

Year: 1996  
Gen EPA ID: CAD008314932

Shipment Date: 19961106  
Creation Date: 5/20/1997 0:00:00  
Receipt Date: 19961106  
Manifest ID: 96422107  
Trans EPA ID: CA0000970392  
Trans Name: Not reported  
Trans 2 EPA ID: Not reported  
Trans 2 Name: Not reported  
TSDf EPA ID: CAD008364432  
Trans Name: Not reported  
TSDf Alt EPA ID: Not reported  
TSDf Alt Name: Not reported  
Waste Code Description: 343 - Unspecified organic liquid mixture  
RCRA Code: D001  
Meth Code: R01 - Recycler  
Quantity Tons: 4.3826  
Waste Quantity: 1289  
Quantity Unit: G  
Additional Code 1: Not reported  
Additional Code 2: Not reported  
Additional Code 3: Not reported  
Additional Code 4: Not reported  
Additional Code 5: Not reported

Shipment Date: 19960731  
Creation Date: 5/30/1997 0:00:00  
Receipt Date: 19960806  
Manifest ID: 96056575  
Trans EPA ID: CA0000970392  
Trans Name: Not reported  
Trans 2 EPA ID: Not reported  
Trans 2 Name: Not reported  
TSDf EPA ID: CAT080013352  
Trans Name: Not reported  
TSDf Alt EPA ID: Not reported  
TSDf Alt Name: Not reported  
Waste Code Description: 221 - Waste oil and mixed oil  
RCRA Code: Not reported  
Meth Code: R01 - Recycler  
Quantity Tons: 0.418  
Waste Quantity: 110  
Quantity Unit: G  
Additional Code 1: Not reported  
Additional Code 2: Not reported  
Additional Code 3: Not reported  
Additional Code 4: Not reported  
Additional Code 5: Not reported

Shipment Date: 19960722

Map ID  
Direction  
Distance  
Elevation

MAP FINDINGS

Site

Database(s)

EDR ID Number  
EPA ID Number

**MOORE BENJAMIN & CO INC (Continued)**

**S123613216**

Creation Date: 5/20/1997 0:00:00  
Receipt Date: 19960722  
Manifest ID: 96048332  
Trans EPA ID: CA0000970392  
Trans Name: Not reported  
Trans 2 EPA ID: Not reported  
Trans 2 Name: Not reported  
TSDf EPA ID: CAD008364432  
Trans Name: Not reported  
TSDf Alt EPA ID: Not reported  
TSDf Alt Name: Not reported  
Waste Code Description: 343 - Unspecified organic liquid mixture  
RCRA Code: D001  
Meth Code: R01 - Recycler  
Quantity Tons: 3.4  
Waste Quantity: 1000  
Quantity Unit: G  
Additional Code 1: Not reported  
Additional Code 2: Not reported  
Additional Code 3: Not reported  
Additional Code 4: Not reported  
Additional Code 5: Not reported

Additional Info:

Year: 1994  
Gen EPA ID: CAD008314932

Shipment Date: 19941216  
Creation Date: 3/28/1996 0:00:00  
Receipt Date: 19941216  
Manifest ID: 92851128  
Trans EPA ID: CAD983646589  
Trans Name: Not reported  
Trans 2 EPA ID: Not reported  
Trans 2 Name: Not reported  
TSDf EPA ID: CAD008364432  
Trans Name: Not reported  
TSDf Alt EPA ID: CAD008364432  
TSDf Alt Name: Not reported  
Waste Code Description: 343 - Unspecified organic liquid mixture  
RCRA Code: D001  
Meth Code: R01 - Recycler  
Quantity Tons: 8.16  
Waste Quantity: 2400  
Quantity Unit: G  
Additional Code 1: Not reported  
Additional Code 2: Not reported  
Additional Code 3: Not reported  
Additional Code 4: Not reported  
Additional Code 5: Not reported

Shipment Date: 19941025  
Creation Date: 3/28/1996 0:00:00  
Receipt Date: 19941025  
Manifest ID: 92879917  
Trans EPA ID: CAD982141487  
Trans Name: Not reported

Map ID  
Direction  
Distance  
Elevation

MAP FINDINGS

Site

Database(s)

EDR ID Number  
EPA ID Number

MOORE BENJAMIN & CO INC (Continued)

S123613216

Trans 2 EPA ID: Not reported  
Trans 2 Name: Not reported  
TSDf EPA ID: CAD089446710  
Trans Name: Not reported  
TSDf Alt EPA ID: Not reported  
TSDf Alt Name: Not reported  
Waste Code Description: 134 - Aqueous solution with <10% total organic residues  
RCRA Code: D001  
Meth Code: R01 - Recycler  
Quantity Tons: 0.0375  
Waste Quantity: 75  
Quantity Unit: P  
Additional Code 1: Not reported  
Additional Code 2: Not reported  
Additional Code 3: Not reported  
Additional Code 4: Not reported  
Additional Code 5: Not reported

Shipment Date: 19941021  
Creation Date: 3/28/1996 0:00:00  
Receipt Date: 19941021  
Manifest ID: 92850018  
Trans EPA ID: CAD983646589  
Trans Name: Not reported  
Trans 2 EPA ID: Not reported  
Trans 2 Name: Not reported  
TSDf EPA ID: CAD008364432  
Trans Name: Not reported  
TSDf Alt EPA ID: CAD008364432  
TSDf Alt Name: Not reported  
Waste Code Description: - Not reported  
RCRA Code: Not reported  
Meth Code: R01 - Recycler  
Quantity Tons: 0  
Waste Quantity: 0  
Quantity Unit: Not reported  
Additional Code 1: Not reported  
Additional Code 2: Not reported  
Additional Code 3: Not reported  
Additional Code 4: Not reported  
Additional Code 5: Not reported

Shipment Date: 19941021  
Creation Date: 3/28/1996 0:00:00  
Receipt Date: 19941021  
Manifest ID: 92850018  
Trans EPA ID: CAD983646589  
Trans Name: Not reported  
Trans 2 EPA ID: Not reported  
Trans 2 Name: Not reported  
TSDf EPA ID: CAD008364432  
Trans Name: Not reported  
TSDf Alt EPA ID: CAD008364432  
TSDf Alt Name: Not reported  
Waste Code Description: 343 - Unspecified organic liquid mixture  
RCRA Code: D001  
Meth Code: - Not reported



Map ID  
Direction  
Distance  
Elevation

MAP FINDINGS

Site

Database(s)

EDR ID Number  
EPA ID Number

MOORE BENJAMIN & CO INC (Continued)

S123613216

Quantity Tons: 11.9  
Waste Quantity: 3500  
Quantity Unit: G  
Additional Code 1: Not reported  
Additional Code 2: Not reported  
Additional Code 3: Not reported  
Additional Code 4: Not reported  
Additional Code 5: Not reported

Shipment Date: 19940929  
Creation Date: 10/17/1995 0:00:00  
Receipt Date: Not reported  
Manifest ID: 93551428  
Trans EPA ID: CAD983646589  
Trans Name: Not reported  
Trans 2 EPA ID: Not reported  
Trans 2 Name: Not reported  
TSDf EPA ID: CAD008364432  
Trans Name: Not reported  
TSDf Alt EPA ID: Not reported  
TSDf Alt Name: Not reported  
Waste Code Description: 343 - Unspecified organic liquid mixture  
RCRA Code: D001  
Meth Code: - Not reported  
Quantity Tons: 6.8  
Waste Quantity: 2000  
Quantity Unit: G  
Additional Code 1: Not reported  
Additional Code 2: Not reported  
Additional Code 3: Not reported  
Additional Code 4: Not reported  
Additional Code 5: Not reported

Shipment Date: 19940922  
Creation Date: 10/11/1995 0:00:00  
Receipt Date: Not reported  
Manifest ID: 91521837  
Trans EPA ID: CAD982495004  
Trans Name: Not reported  
Trans 2 EPA ID: Not reported  
Trans 2 Name: Not reported  
TSDf EPA ID: CAD089446720  
Trans Name: Not reported  
TSDf Alt EPA ID: Not reported  
TSDf Alt Name: Not reported  
Waste Code Description: 212 - Oxygenated solvents (acetone, butanol, ethyl acetate, etc.  
RCRA Code: D001  
Meth Code: - Not reported  
Quantity Tons: 0  
Waste Quantity: 40100  
Quantity Unit: \*  
Additional Code 1: Not reported  
Additional Code 2: Not reported  
Additional Code 3: Not reported  
Additional Code 4: Not reported  
Additional Code 5: Not reported

Map ID  
Direction  
Distance  
Elevation

MAP FINDINGS

Site

Database(s)

EDR ID Number  
EPA ID Number

**MOORE BENJAMIN & CO INC (Continued)**

**S123613216**

Shipment Date: 19940822  
Creation Date: 3/26/1996 0:00:00  
Receipt Date: 19940822  
Manifest ID: 93551288  
Trans EPA ID: CAD983646589  
Trans Name: Not reported  
Trans 2 EPA ID: Not reported  
Trans 2 Name: Not reported  
TSDf EPA ID: CAD008364432  
Trans Name: Not reported  
TSDf Alt EPA ID: CAD008364432  
TSDf Alt Name: Not reported  
Waste Code Description: 343 - Unspecified organic liquid mixture  
RCRA Code: D001  
Meth Code: R01 - Recycler  
Quantity Tons: 10.2  
Waste Quantity: 3000  
Quantity Unit: G  
Additional Code 1: Not reported  
Additional Code 2: Not reported  
Additional Code 3: Not reported  
Additional Code 4: Not reported  
Additional Code 5: Not reported

Shipment Date: 19940617  
Creation Date: 3/26/1996 0:00:00  
Receipt Date: 19940617  
Manifest ID: 93506565  
Trans EPA ID: CAD983646589  
Trans Name: Not reported  
Trans 2 EPA ID: Not reported  
Trans 2 Name: Not reported  
TSDf EPA ID: CAD008364432  
Trans Name: Not reported  
TSDf Alt EPA ID: CAD008364432  
TSDf Alt Name: Not reported  
Waste Code Description: 343 - Unspecified organic liquid mixture  
RCRA Code: D001  
Meth Code: R01 - Recycler  
Quantity Tons: 6.8  
Waste Quantity: 2000  
Quantity Unit: G  
Additional Code 1: Not reported  
Additional Code 2: Not reported  
Additional Code 3: Not reported  
Additional Code 4: Not reported  
Additional Code 5: Not reported

Shipment Date: 19940519  
Creation Date: 3/25/1996 0:00:00  
Receipt Date: 19940519  
Manifest ID: 93506469  
Trans EPA ID: CAD982495608  
Trans Name: Not reported  
Trans 2 EPA ID: Not reported  
Trans 2 Name: Not reported  
TSDf EPA ID: CAD008364432

Map ID  
Direction  
Distance  
Elevation

MAP FINDINGS

Site

Database(s)

EDR ID Number  
EPA ID Number

**MOORE BENJAMIN & CO INC (Continued)**

**S123613216**

Trans Name:	Not reported
TSDF Alt EPA ID:	CAD008364432
TSDF Alt Name:	Not reported
Waste Code Description:	343 - Unspecified organic liquid mixture
RCRA Code:	D001
Meth Code:	R01 - Recycler
Quantity Tons:	8.5
Waste Quantity:	2500
Quantity Unit:	G
Additional Code 1:	Not reported
Additional Code 2:	Not reported
Additional Code 3:	Not reported
Additional Code 4:	Not reported
Additional Code 5:	Not reported
Shipment Date:	19940407
Creation Date:	10/5/1995 0:00:00
Receipt Date:	19940407
Manifest ID:	93339474
Trans EPA ID:	CAD072953771
Trans Name:	Not reported
Trans 2 EPA ID:	Not reported
Trans 2 Name:	Not reported
TSDF EPA ID:	CAD008364432
Trans Name:	Not reported
TSDF Alt EPA ID:	CAD008364432
TSDF Alt Name:	Not reported
Waste Code Description:	- Not reported
RCRA Code:	Not reported
Meth Code:	R01 - Recycler
Quantity Tons:	0
Waste Quantity:	0
Quantity Unit:	Not reported
Additional Code 1:	Not reported
Additional Code 2:	Not reported
Additional Code 3:	Not reported
Additional Code 4:	Not reported
Additional Code 5:	Not reported
Additional Info:	
Year:	1999
Gen EPA ID:	CAD008314932
Shipment Date:	19991130
Creation Date:	2/15/2000 0:00:00
Receipt Date:	19991207
Manifest ID:	99372078
Trans EPA ID:	CA0000970392
Trans Name:	Not reported
Trans 2 EPA ID:	Not reported
Trans 2 Name:	Not reported
TSDF EPA ID:	CAT080013352
Trans Name:	Not reported
TSDF Alt EPA ID:	CAT080013352
TSDF Alt Name:	Not reported
Waste Code Description:	221 - Waste oil and mixed oil
RCRA Code:	Not reported

Map ID  
Direction  
Distance  
Elevation

MAP FINDINGS

Site

Database(s)

EDR ID Number  
EPA ID Number

**MOORE BENJAMIN & CO INC (Continued)**

**S123613216**

Meth Code:	R01 - Recycler
Quantity Tons:	0.209
Waste Quantity:	55
Quantity Unit:	G
Additional Code 1:	Not reported
Additional Code 2:	Not reported
Additional Code 3:	Not reported
Additional Code 4:	Not reported
Additional Code 5:	Not reported
Shipment Date:	19991130
Creation Date:	2/15/2000 0:00:00
Receipt Date:	19991202
Manifest ID:	99372085
Trans EPA ID:	CA0000970392
Trans Name:	Not reported
Trans 2 EPA ID:	Not reported
Trans 2 Name:	Not reported
TSDf EPA ID:	CAT080033681
Trans Name:	Not reported
TSDf Alt EPA ID:	CAT080033681
TSDf Alt Name:	Not reported
Waste Code Description:	181 - Other inorganic solid waste Organics
RCRA Code:	Not reported
Meth Code:	- Not reported
Quantity Tons:	0.025
Waste Quantity:	50
Quantity Unit:	P
Additional Code 1:	Not reported
Additional Code 2:	Not reported
Additional Code 3:	Not reported
Additional Code 4:	Not reported
Additional Code 5:	Not reported
Shipment Date:	19991130
Creation Date:	2/15/2000 0:00:00
Receipt Date:	19991207
Manifest ID:	99372078
Trans EPA ID:	CA0000970392
Trans Name:	Not reported
Trans 2 EPA ID:	Not reported
Trans 2 Name:	Not reported
TSDf EPA ID:	CAT080013352
Trans Name:	Not reported
TSDf Alt EPA ID:	CAT080013352
TSDf Alt Name:	Not reported
Waste Code Description:	222 - Oil/water separation sludge
RCRA Code:	Not reported
Meth Code:	R01 - Recycler
Quantity Tons:	0.4587
Waste Quantity:	110
Quantity Unit:	G
Additional Code 1:	Not reported
Additional Code 2:	Not reported
Additional Code 3:	Not reported
Additional Code 4:	Not reported
Additional Code 5:	Not reported

Map ID  
Direction  
Distance  
Elevation

MAP FINDINGS

Site

Database(s)

EDR ID Number  
EPA ID Number

**MOORE BENJAMIN & CO INC (Continued)**

**S123613216**

Shipment Date: 19991130  
Creation Date: 2/15/2000 0:00:00  
Receipt Date: 19991207  
Manifest ID: 99372078  
Trans EPA ID: CA0000970392  
Trans Name: Not reported  
Trans 2 EPA ID: Not reported  
Trans 2 Name: Not reported  
TSDf EPA ID: CAT080013352  
Trans Name: Not reported  
TSDf Alt EPA ID: CAT080013352  
TSDf Alt Name: Not reported  
Waste Code Description: 343 - Unspecified organic liquid mixture  
RCRA Code: D001  
Meth Code: R01 - Recycler  
Quantity Tons: 0.187  
Waste Quantity: 55  
Quantity Unit: G  
Additional Code 1: Not reported  
Additional Code 2: Not reported  
Additional Code 3: Not reported  
Additional Code 4: Not reported  
Additional Code 5: Not reported

Shipment Date: 19991130  
Creation Date: 2/15/2000 0:00:00  
Receipt Date: 19991202  
Manifest ID: 99372085  
Trans EPA ID: CA0000970392  
Trans Name: Not reported  
Trans 2 EPA ID: Not reported  
Trans 2 Name: Not reported  
TSDf EPA ID: CAT080033681  
Trans Name: Not reported  
TSDf Alt EPA ID: CAT080033681  
TSDf Alt Name: Not reported  
Waste Code Description: 135 - Unspecified aqueous solution  
RCRA Code: Not reported  
Meth Code: - Not reported  
Quantity Tons: 0.693  
Waste Quantity: 165  
Quantity Unit: G  
Additional Code 1: Not reported  
Additional Code 2: Not reported  
Additional Code 3: Not reported  
Additional Code 4: Not reported  
Additional Code 5: Not reported

Shipment Date: 19991027  
Creation Date: 12/17/1999 0:00:00  
Receipt Date: 19991027  
Manifest ID: 99518224  
Trans EPA ID: ILD984908202  
Trans Name: Not reported  
Trans 2 EPA ID: Not reported  
Trans 2 Name: Not reported  
TSDf EPA ID: CAT000613893

Map ID  
Direction  
Distance  
Elevation

MAP FINDINGS

Site

Database(s)

EDR ID Number  
EPA ID Number

MOORE BENJAMIN & CO INC (Continued)

S123613216

Trans Name: Not reported  
TSDf Alt EPA ID: CAT000613893  
TSDf Alt Name: Not reported  
Waste Code Description: 134 - Aqueous solution with <10% total organic residues  
RCRA Code: D039  
Meth Code: H01 - Transfer Station  
Quantity Tons: 0.126  
Waste Quantity: 30  
Quantity Unit: G  
Additional Code 1: Not reported  
Additional Code 2: Not reported  
Additional Code 3: Not reported  
Additional Code 4: Not reported  
Additional Code 5: Not reported

Shipment Date: 19990729  
Creation Date: 9/1/1999 0:00:00  
Receipt Date: 19990729  
Manifest ID: 99323707  
Trans EPA ID: CA0000970392  
Trans Name: Not reported  
Trans 2 EPA ID: Not reported  
Trans 2 Name: Not reported  
TSDf EPA ID: CAD008302903  
Trans Name: Not reported  
TSDf Alt EPA ID: CAD008302903  
TSDf Alt Name: Not reported  
Waste Code Description: 343 - Unspecified organic liquid mixture  
RCRA Code: D001  
Meth Code: R01 - Recycler  
Quantity Tons: 10.2  
Waste Quantity: 3000  
Quantity Unit: G  
Additional Code 1: Not reported  
Additional Code 2: Not reported  
Additional Code 3: Not reported  
Additional Code 4: Not reported  
Additional Code 5: Not reported

Shipment Date: 19990210  
Creation Date: 4/20/1999 0:00:00  
Receipt Date: 19990216  
Manifest ID: 98604501  
Trans EPA ID: CA0000970392  
Trans Name: Not reported  
Trans 2 EPA ID: Not reported  
Trans 2 Name: Not reported  
TSDf EPA ID: CAD008302903  
Trans Name: Not reported  
TSDf Alt EPA ID: CAD008302903  
TSDf Alt Name: Not reported  
Waste Code Description: 343 - Unspecified organic liquid mixture  
RCRA Code: D001  
Meth Code: R01 - Recycler  
Quantity Tons: 1.683  
Waste Quantity: 495  
Quantity Unit: G

Map ID  
Direction  
Distance  
Elevation

MAP FINDINGS

Site

Database(s)

EDR ID Number  
EPA ID Number

**MOORE BENJAMIN & CO INC (Continued)**

**S123613216**

Additional Code 1:	Not reported
Additional Code 2:	Not reported
Additional Code 3:	Not reported
Additional Code 4:	Not reported
Additional Code 5:	Not reported
Shipment Date:	19990210
Creation Date:	4/20/1999 0:00:00
Receipt Date:	19990210
Manifest ID:	98604500
Trans EPA ID:	CA0000970392
Trans Name:	Not reported
Trans 2 EPA ID:	Not reported
Trans 2 Name:	Not reported
TSDf EPA ID:	CAT080013352
Trans Name:	Not reported
TSDf Alt EPA ID:	CAT080013352
TSDf Alt Name:	Not reported
Waste Code Description:	135 - Unspecified aqueous solution
RCRA Code:	Not reported
Meth Code:	R01 - Recycler
Quantity Tons:	18.9
Waste Quantity:	4500
Quantity Unit:	G
Additional Code 1:	Not reported
Additional Code 2:	Not reported
Additional Code 3:	Not reported
Additional Code 4:	Not reported
Additional Code 5:	Not reported
Additional Info:	
Year:	2000
Gen EPA ID:	CAD008314932
Shipment Date:	20001016
Creation Date:	1/9/2001 0:00:00
Receipt Date:	20001026
Manifest ID:	20503948
Trans EPA ID:	CA0000970392
Trans Name:	Not reported
Trans 2 EPA ID:	Not reported
Trans 2 Name:	Not reported
TSDf EPA ID:	CAT080013352
Trans Name:	Not reported
TSDf Alt EPA ID:	CAT080013352
TSDf Alt Name:	Not reported
Waste Code Description:	135 - Unspecified aqueous solution
RCRA Code:	Not reported
Meth Code:	R01 - Recycler
Quantity Tons:	0.462
Waste Quantity:	110
Quantity Unit:	G
Additional Code 1:	Not reported
Additional Code 2:	Not reported
Additional Code 3:	Not reported
Additional Code 4:	Not reported
Additional Code 5:	Not reported

Map ID  
Direction  
Distance  
Elevation

MAP FINDINGS

Site

Database(s)

EDR ID Number  
EPA ID Number

**MOORE BENJAMIN & CO INC (Continued)**

**S123613216**

Shipment Date: 20001016  
Creation Date: 1/9/2001 0:00:00  
Receipt Date: 20001026  
Manifest ID: 20503948  
Trans EPA ID: CA0000970392  
Trans Name: Not reported  
Trans 2 EPA ID: Not reported  
Trans 2 Name: Not reported  
TSDf EPA ID: CAT080013352  
Trans Name: Not reported  
TSDf Alt EPA ID: CAT080013352  
TSDf Alt Name: Not reported  
Waste Code Description: 135 - Unspecified aqueous solution  
RCRA Code: Not reported  
Meth Code: R01 - Recycler  
Quantity Tons: 1.05  
Waste Quantity: 250  
Quantity Unit: G  
Additional Code 1: Not reported  
Additional Code 2: Not reported  
Additional Code 3: Not reported  
Additional Code 4: Not reported  
Additional Code 5: Not reported

Shipment Date: 20001016  
Creation Date: 1/9/2001 0:00:00  
Receipt Date: 20001026  
Manifest ID: 20503948  
Trans EPA ID: CA0000970392  
Trans Name: Not reported  
Trans 2 EPA ID: Not reported  
Trans 2 Name: Not reported  
TSDf EPA ID: CAT080013352  
Trans Name: Not reported  
TSDf Alt EPA ID: CAT080013352  
TSDf Alt Name: Not reported  
Waste Code Description: 221 - Waste oil and mixed oil  
RCRA Code: Not reported  
Meth Code: R01 - Recycler  
Quantity Tons: 0.2204  
Waste Quantity: 58  
Quantity Unit: G  
Additional Code 1: Not reported  
Additional Code 2: Not reported  
Additional Code 3: Not reported  
Additional Code 4: Not reported  
Additional Code 5: Not reported

Shipment Date: 20000801  
Creation Date: 10/23/2000 0:00:00  
Receipt Date: 20000803  
Manifest ID: 20468600  
Trans EPA ID: CA0000970392  
Trans Name: Not reported  
Trans 2 EPA ID: Not reported  
Trans 2 Name: Not reported  
TSDf EPA ID: CAT080033681



Map ID  
Direction  
Distance  
Elevation

MAP FINDINGS

Site

Database(s)

EDR ID Number  
EPA ID Number

**MOORE BENJAMIN & CO INC (Continued)**

**S123613216**

Trans Name:	Not reported
TSDF Alt EPA ID:	Not reported
TSDF Alt Name:	Not reported
Waste Code Description:	343 - Unspecified organic liquid mixture
RCRA Code:	Not reported
Meth Code:	R01 - Recycler
Quantity Tons:	0.561
Waste Quantity:	165
Quantity Unit:	G
Additional Code 1:	Not reported
Additional Code 2:	Not reported
Additional Code 3:	Not reported
Additional Code 4:	Not reported
Additional Code 5:	Not reported
Shipment Date:	20000724
Creation Date:	9/11/2000 0:00:00
Receipt Date:	20000724
Manifest ID:	20157151
Trans EPA ID:	CA0000970392
Trans Name:	Not reported
Trans 2 EPA ID:	Not reported
Trans 2 Name:	Not reported
TSDF EPA ID:	CAD008302903
Trans Name:	Not reported
TSDF Alt EPA ID:	CAD008302903
TSDF Alt Name:	Not reported
Waste Code Description:	343 - Unspecified organic liquid mixture
RCRA Code:	D001
Meth Code:	R01 - Recycler
Quantity Tons:	10.54
Waste Quantity:	3100
Quantity Unit:	G
Additional Code 1:	Not reported
Additional Code 2:	Not reported
Additional Code 3:	Not reported
Additional Code 4:	Not reported
Additional Code 5:	Not reported
Shipment Date:	20000707
Creation Date:	8/16/2000 0:00:00
Receipt Date:	20000707
Manifest ID:	20181913
Trans EPA ID:	SCR000075150
Trans Name:	Not reported
Trans 2 EPA ID:	Not reported
Trans 2 Name:	Not reported
TSDF EPA ID:	CAT000613893
Trans Name:	Not reported
TSDF Alt EPA ID:	CAT000613893
TSDF Alt Name:	Not reported
Waste Code Description:	134 - Aqueous solution with <10% total organic residues
RCRA Code:	D039
Meth Code:	H01 - Transfer Station
Quantity Tons:	0.168
Waste Quantity:	40
Quantity Unit:	G

Map ID  
Direction  
Distance  
Elevation

MAP FINDINGS

Site

Database(s)

EDR ID Number  
EPA ID Number

**MOORE BENJAMIN & CO INC (Continued)**

**S123613216**

Additional Code 1:	Not reported
Additional Code 2:	Not reported
Additional Code 3:	Not reported
Additional Code 4:	Not reported
Additional Code 5:	Not reported
Shipment Date:	20000411
Creation Date:	5/30/2000 0:00:00
Receipt Date:	20000411
Manifest ID:	99851599
Trans EPA ID:	ILD984908202
Trans Name:	Not reported
Trans 2 EPA ID:	Not reported
Trans 2 Name:	Not reported
TSDf EPA ID:	CAT000613893
Trans Name:	Not reported
TSDf Alt EPA ID:	CAT000613893
TSDf Alt Name:	Not reported
Waste Code Description:	134 - Aqueous solution with <10% total organic residues
RCRA Code:	D039
Meth Code:	H01 - Transfer Station
Quantity Tons:	0.168
Waste Quantity:	40
Quantity Unit:	G
Additional Code 1:	Not reported
Additional Code 2:	Not reported
Additional Code 3:	Not reported
Additional Code 4:	Not reported
Additional Code 5:	Not reported
Shipment Date:	20000313
Creation Date:	5/23/2000 0:00:00
Receipt Date:	20000323
Manifest ID:	20212002
Trans EPA ID:	CA0000970392
Trans Name:	Not reported
Trans 2 EPA ID:	Not reported
Trans 2 Name:	Not reported
TSDf EPA ID:	CAT080033681
Trans Name:	Not reported
TSDf Alt EPA ID:	CAT080033681
TSDf Alt Name:	Not reported
Waste Code Description:	122 - Alkaline solution without metals (pH > 12.5)
RCRA Code:	D002
Meth Code:	D80 - Disposal, Land Fill
Quantity Tons:	0.2293
Waste Quantity:	55
Quantity Unit:	G
Additional Code 1:	Not reported
Additional Code 2:	Not reported
Additional Code 3:	Not reported
Additional Code 4:	Not reported
Additional Code 5:	Not reported
Shipment Date:	20000120
Creation Date:	3/22/2000 0:00:00
Receipt Date:	20000126

Map ID  
Direction  
Distance  
Elevation

MAP FINDINGS

Site

Database(s)

EDR ID Number  
EPA ID Number

**MOORE BENJAMIN & CO INC (Continued)**

**S123613216**

Manifest ID: 99794586  
Trans EPA ID: CA0000970392  
Trans Name: Not reported  
Trans 2 EPA ID: Not reported  
Trans 2 Name: Not reported  
TSDf EPA ID: CAD028409019  
Trans Name: Not reported  
TSDf Alt EPA ID: CAD028409019  
TSDf Alt Name: Not reported  
Waste Code Description: 181 - Other inorganic solid waste Organics  
RCRA Code: D009  
Meth Code: H01 - Transfer Station  
Quantity Tons: 0.0375  
Waste Quantity: 75  
Quantity Unit: P  
Additional Code 1: Not reported  
Additional Code 2: Not reported  
Additional Code 3: Not reported  
Additional Code 4: Not reported  
Additional Code 5: Not reported

Shipment Date: 20000119  
Creation Date: 3/7/2000 0:00:00  
Receipt Date: 20000119  
Manifest ID: 99859462  
Trans EPA ID: ILD984908202  
Trans Name: Not reported  
Trans 2 EPA ID: Not reported  
Trans 2 Name: Not reported  
TSDf EPA ID: CAT000613893  
Trans Name: Not reported  
TSDf Alt EPA ID: Not reported  
TSDf Alt Name: Not reported  
Waste Code Description: 134 - Aqueous solution with <10% total organic residues  
RCRA Code: D039  
Meth Code: H01 - Transfer Station  
Quantity Tons: 0.168  
Waste Quantity: 40  
Quantity Unit: G  
Additional Code 1: Not reported  
Additional Code 2: Not reported  
Additional Code 3: Not reported  
Additional Code 4: Not reported  
Additional Code 5: Not reported

Additional Info:  
Year: 1998  
Gen EPA ID: CAD008314932

Shipment Date: 19980422  
Creation Date: 7/15/1998 0:00:00  
Receipt Date: 19980507  
Manifest ID: 98335633  
Trans EPA ID: CA0000970392  
Trans Name: Not reported  
Trans 2 EPA ID: Not reported  
Trans 2 Name: Not reported

Map ID  
Direction  
Distance  
Elevation

MAP FINDINGS

Site

Database(s)

EDR ID Number  
EPA ID Number

**MOORE BENJAMIN & CO INC (Continued)**

**S123613216**

TSDF EPA ID:	CAT080013352
Trans Name:	Not reported
TSDF Alt EPA ID:	CAT080013352
TSDF Alt Name:	Not reported
Waste Code Description:	222 - Oil/water separation sludge
RCRA Code:	Not reported
Meth Code:	R01 - Recycler
Quantity Tons:	0.271
Waste Quantity:	65
Quantity Unit:	G
Additional Code 1:	Not reported
Additional Code 2:	Not reported
Additional Code 3:	Not reported
Additional Code 4:	Not reported
Additional Code 5:	Not reported
Shipment Date:	19980422
Creation Date:	6/26/1998 0:00:00
Receipt Date:	19980501
Manifest ID:	98335635
Trans EPA ID:	CA0000970392
Trans Name:	Not reported
Trans 2 EPA ID:	Not reported
Trans 2 Name:	Not reported
TSDF EPA ID:	AZ0000337360
Trans Name:	Not reported
TSDF Alt EPA ID:	AZ0000337360
TSDF Alt Name:	Not reported
Waste Code Description:	181 - Other inorganic solid waste Organics
RCRA Code:	D009
Meth Code:	D99 - Disposal, Other
Quantity Tons:	0.01
Waste Quantity:	20
Quantity Unit:	P
Additional Code 1:	Not reported
Additional Code 2:	Not reported
Additional Code 3:	Not reported
Additional Code 4:	Not reported
Additional Code 5:	Not reported
Shipment Date:	19980422
Creation Date:	6/26/1998 0:00:00
Receipt Date:	19980424
Manifest ID:	98335634
Trans EPA ID:	CA0000970392
Trans Name:	Not reported
Trans 2 EPA ID:	Not reported
Trans 2 Name:	Not reported
TSDF EPA ID:	CAD982444481
Trans Name:	Not reported
TSDF Alt EPA ID:	CAD982444481
TSDF Alt Name:	Not reported
Waste Code Description:	352 - Other organic solids
RCRA Code:	Not reported
Meth Code:	H01 - Transfer Station
Quantity Tons:	0.054
Waste Quantity:	108

Map ID  
Direction  
Distance  
Elevation

MAP FINDINGS

Site

Database(s)

EDR ID Number  
EPA ID Number

**MOORE BENJAMIN & CO INC (Continued)**

**S123613216**

Quantity Unit: P  
Additional Code 1: Not reported  
Additional Code 2: Not reported  
Additional Code 3: Not reported  
Additional Code 4: Not reported  
Additional Code 5: Not reported

**HWTS:**

Name: MOORE BENJAMIN & CO INC  
Address: 3325 S GARFIELD AVE  
Address 2: Not reported  
City,State,Zip: COMMERCE, CA 900403101  
EPA ID: CAD008314932  
Inactive Date: 06/30/2004  
Create Date: 07/23/1982  
Last Act Date: 08/10/2004  
Mailing Name: Not reported  
Mailing Address: 3441 TEMPLE AVE  
Mailing Address 2: Not reported  
Mailing City,State,Zip: POMONA, CA 917680000  
Owner Name: BENJAMIN MOORE & CO  
Owner Address: 51 CHESTNUT RIDGE RD  
Owner Address 2: Not reported  
Owner City,State,Zip: POMONA, NJ 917680000  
Contact Name: RON WIDNER/LOGISTICS MGR  
Contact Address: 3441 TEMPLE AVE  
Contact Address 2: Not reported  
City,State,Zip: POMONA, CA 917680000

**NAICS:**

EPA ID: CAD008314932  
Create Date: 2002-03-14 16:36:26  
NAICS Code: 32551  
NAICS Description: Paint and Coating Manufacturing  
Issued EPA ID Date: 1982-07-23 00:00:00  
Inactive Date: 2004-06-30 00:00:00  
Facility Name: MOORE BENJAMIN & CO INC  
Facility Address: 3325 S GARFIELD AVE  
Facility Address 2: Not reported  
Facility City: COMMERCE  
Facility County: 19  
Facility State: CA  
Facility Zip: 900403101

EPA ID: CAD008314932  
Create Date: 2004-02-05 07:41:11  
NAICS Code: 42295  
NAICS Description: Paint, Varnish, and Supplies Wholesalers  
Issued EPA ID Date: 1982-07-23 00:00:00  
Inactive Date: 2004-06-30 00:00:00  
Facility Name: MOORE BENJAMIN & CO INC  
Facility Address: 3325 S GARFIELD AVE  
Facility Address 2: Not reported  
Facility City: COMMERCE  
Facility County: 19  
Facility State: CA  
Facility Zip: 900403101

Map ID  
Direction  
Distance  
Elevation

MAP FINDINGS

Site

Database(s)

EDR ID Number  
EPA ID Number

138  
SW  
1/2-1  
0.625 mi.  
3300 ft.

**SIPPLE PROPERTY**  
**6750 FOSTER BRIDGE BOULEVARD**  
**BELL GARDENS, CA 90201**

**ENVIROSTOR** **S111842229**  
**N/A**

**Relative:**  
**Lower**  
**Actual:**  
**134 ft.**

ENVIROSTOR:  
Name: SIPPLE PROPERTY  
Address: 6750 FOSTER BRIDGE BOULEVARD  
City,State,Zip: BELL GARDENS, CA 90201  
Facility ID: 60001674  
Status: Refer: EPA  
Status Date: 09/24/1999  
Site Code: Not reported  
Site Type: Evaluation  
Site Type Detailed: Evaluation  
Acres: 0  
NPL: NO  
Regulatory Agencies: US EPA  
Lead Agency: US EPA  
Program Manager: Joseph Cully  
Supervisor: Douglas Bautista  
Division Branch: Cleanup Cypress  
Assembly: 50  
Senate: 33  
Special Program: Not reported  
Restricted Use: NO  
Site Mgmt Req: NONE SPECIFIED  
Funding: EPA Grant  
Latitude: 33.96883  
Longitude: -118.1403  
APN: NONE SPECIFIED  
Past Use: NONE SPECIFIED  
Potential COC: NONE SPECIFIED No Contaminants found  
Confirmed COC: No Contaminants found  
Potential Description: NONE SPECIFIED  
Alias Name: 60001674  
Alias Type: Envirostor ID Number

Completed Info:  
Completed Area Name: PROJECT WIDE  
Completed Sub Area Name: Not reported  
Completed Document Type: Site Screening  
Completed Date: 09/24/1999  
Comments: Not reported  
  
Future Area Name: Not reported  
Future Sub Area Name: Not reported  
Future Document Type: Not reported  
Future Due Date: Not reported  
Schedule Area Name: Not reported  
Schedule Sub Area Name: Not reported  
Schedule Document Type: Not reported  
Schedule Due Date: Not reported  
Schedule Revised Date: Not reported

Map ID  
Direction  
Distance  
Elevation

MAP FINDINGS

Site

Database(s)

EDR ID Number  
EPA ID Number

139  
NNW  
1/2-1  
0.667 mi.  
3521 ft.

**FORMER CENVEO-ANDERSON LITHOGRAPH**  
3217 GARFIELD AVE  
COMMERCE, CA 90040

**ENVIROSTOR S111418019**  
**LUST N/A**  
**Cortese**  
**CERS**

**Relative:**  
**Lower**

ENVIROSTOR:

**Actual:**  
**152 ft.**

Name: FORMER CENVEO-ANDERSON LITHOGRAPH  
Address: 3217 GARFIELD AVE  
City,State,Zip: COMMERCE, CA 90040  
Facility ID: 60001532  
Status: Refer: Local Agency  
Status Date: 06/27/2013  
Site Code: 301535  
Site Type: Evaluation  
Site Type Detailed: Evaluation  
Acres: 1  
NPL: NO  
Regulatory Agencies: SMBRP  
Lead Agency: SMBRP  
Program Manager: Not reported  
Supervisor: Javier Hinojosa  
Division Branch: Cleanup Chatsworth  
Assembly: 58  
Senate: 32  
Special Program: EPA - PASI  
Restricted Use: NO  
Site Mgmt Req: NONE SPECIFIED  
Funding: EPA Grant  
Latitude: 33.98711  
Longitude: -118.1401  
APN: NONE SPECIFIED  
Past Use: UNKNOWN  
Potential COC: Under Investigation  
Confirmed COC: 31001-NO  
Potential Description: UE  
Alias Name: 301535  
Alias Type: Project Code (Site Code)  
Alias Name: 60001532  
Alias Type: Envirostor ID Number

Completed Info:

Completed Area Name: PROJECT WIDE  
Completed Sub Area Name: Not reported  
Completed Document Type: PA/SI Site Screening  
Completed Date: 05/18/2012  
Comments: Not reported

Future Area Name: Not reported  
Future Sub Area Name: Not reported  
Future Document Type: Not reported  
Future Due Date: Not reported  
Schedule Area Name: Not reported  
Schedule Sub Area Name: Not reported  
Schedule Document Type: Not reported  
Schedule Due Date: Not reported  
Schedule Revised Date: Not reported

LUST:

Map ID  
Direction  
Distance  
Elevation

MAP FINDINGS

Site

Database(s)

EDR ID Number  
EPA ID Number

**FORMER CENVEO-ANDERSON LITHOGRAPH (Continued)**

**S111418019**

Name: ANDERSON LITHOGRAPH  
Address: 3217 GARFIELD AVENUE  
City,State,Zip: COMMERCE, CA 90040-3219  
Lead Agency: LOS ANGELES RWQCB (REGION 4)  
Case Type: LUST Cleanup Site  
Geo Track: [http://geotracker.waterboards.ca.gov/profile\\_report.asp?global\\_id=T10000001623](http://geotracker.waterboards.ca.gov/profile_report.asp?global_id=T10000001623)  
Global Id: T10000001623  
Latitude: 33.987086033  
Longitude: -118.14001027  
Status: Completed - Case Closed  
Status Date: 07/07/2010  
Case Worker: MB  
RB Case Number: R-07791  
Local Agency: LOS ANGELES COUNTY  
File Location: Regional Board  
Local Case Number: 007421-007791  
Potential Media Affect: Aquifer used for drinking water supply, Soil  
Potential Contaminants of Concern: Tetrachloroethylene (PCE)  
Site History: Not reported

LUST:

Global Id: T10000001623  
Contact Type: Regional Board Caseworker  
Contact Name: MAGDY BAIADY  
Organization Name: LOS ANGELES RWQCB (REGION 4)  
Address: 320 W. 4TH ST., SUITE 200  
City: LOS ANGELES  
Email: mbaady@waterboards.ca.gov  
Phone Number: 2135766699

Global Id: T10000001623  
Contact Type: Local Agency Caseworker  
Contact Name: PHILLIP GHARIBIANS-TABRIZI  
Organization Name: LOS ANGELES COUNTY  
Address: 900 S. FREMONT AVE.  
City: ALHAMBRA  
Email: pgharibians@dpw.lacounty.gov  
Phone Number: Not reported

LUST:

Global Id: T10000001623  
Action Type: Other  
Date: 03/09/1992  
Action: Leak Began

Global Id: T10000001623  
Action Type: ENFORCEMENT  
Date: 07/07/2010  
Action: Closure/No Further Action Letter

Global Id: T10000001623  
Action Type: Other  
Date: 10/27/2009  
Action: Leak Discovery

Global Id: T10000001623  
Action Type: Other



Map ID  
Direction  
Distance  
Elevation

MAP FINDINGS

Site

Database(s)

EDR ID Number  
EPA ID Number

**FORMER CENVEO-ANDERSON LITHOGRAPH (Continued)**

**S111418019**

Date: 03/09/1992  
Action: Leak Stopped

Global Id: T10000001623  
Action Type: Other  
Date: 10/27/2009  
Action: Leak Reported

Global Id: T10000001623  
Action Type: ENFORCEMENT  
Date: 12/17/2009  
Action: Staff Letter

Global Id: T10000001623  
Action Type: RESPONSE  
Date: 01/18/2010  
Action: Other Report / Document

Global Id: T10000001623  
Action Type: ENFORCEMENT  
Date: 03/26/2010  
Action: Site Visit / Inspection / Sampling

**LUST:**

Global Id: T10000001623  
Status: Open - Case Begin Date  
Status Date: 03/09/1992

Global Id: T10000001623  
Status: Open - Site Assessment  
Status Date: 10/28/2009

Global Id: T10000001623  
Status: Open - Referred  
Status Date: 10/29/2009

Global Id: T10000001623  
Status: Open - Site Assessment  
Status Date: 12/17/2009

Global Id: T10000001623  
Status: Completed - Case Closed  
Status Date: 07/07/2010

**CORTESE:**

Name: ANDERSON LITHOGRAPH  
Address: 3217 GARFIELD AVENUE  
City,State,Zip: COMMERCE, CA  
Region: CORTESE  
Envirostor Id: Not reported  
Global ID: T10000001623  
Site/Facility Type: LUST CLEANUP SITE  
Cleanup Status: COMPLETED - CASE CLOSED  
Status Date: Not reported  
Site Code: Not reported

Map ID  
Direction  
Distance  
Elevation

MAP FINDINGS

Site

Database(s)

EDR ID Number  
EPA ID Number

**FORMER CENVEO-ANDERSON LITHOGRAPH (Continued)**

**S111418019**

Latitude: Not reported  
Longitude: Not reported  
Owner: Not reported  
Enf Type: Not reported  
Swat R: Not reported  
Flag: active  
Order No: Not reported  
Waste Discharge System No: Not reported  
Effective Date: Not reported  
Region 2: Not reported  
WID Id: Not reported  
Solid Waste Id No: Not reported  
Waste Management Uit Name: Not reported  
File Name: Active Open

**CERS:**

Name: ANDERSON LITHOGRAPH  
Address: 3217 GARFIELD AVENUE  
City,State,Zip: COMMERCE, CA 90040-3219  
Site ID: 217061  
CERS ID: T10000001623  
CERS Description: Leaking Underground Storage Tank Cleanup Site

**Affiliation:**

Affiliation Type Desc: Local Agency Caseworker  
Entity Name: PHILLIP GHARIBIANS-TABRIZI - LOS ANGELES COUNTY  
Entity Title: Not reported  
Affiliation Address: 900 S. FREMONT AVE.  
Affiliation City: ALHAMBRA  
Affiliation State: CA  
Affiliation Country: Not reported  
Affiliation Zip: Not reported  
Affiliation Phone: Not reported

Affiliation Type Desc: Regional Board Caseworker  
Entity Name: MAGDY BAIADY - LOS ANGELES RWQCB (REGION 4)  
Entity Title: Not reported  
Affiliation Address: 320 W. 4TH ST., SUITE 200  
Affiliation City: LOS ANGELES  
Affiliation State: CA  
Affiliation Country: Not reported  
Affiliation Zip: Not reported  
Affiliation Phone: 2135766699

V140  
NW  
1/2-1  
0.668 mi.  
3525 ft.

**MONOGRAM AEROSPACE FASTENERS**  
**3423 S. GARFIELD AVE.**  
**COMMERCE, CA 90040**  
**Site 1 of 2 in cluster V**

**ENVIROSTOR S118757238**  
**N/A**

**Relative:**  
**Lower**

ENVIROSTOR:  
Name: MONOGRAM AEROSPACE FASTENERS  
Address: 3423 S. GARFIELD AVE.  
City,State,Zip: COMMERCE, CA 90040  
Facility ID: 60001489  
Status: No Action Required  
Status Date: 06/30/2011

**Actual:**  
**152 ft.**

Map ID  
Direction  
Distance  
Elevation

MAP FINDINGS

Site

Database(s)

EDR ID Number  
EPA ID Number

**MONOGRAM AEROSPACE FASTENERS (Continued)**

**S118757238**

Site Code: Not reported  
Site Type: Evaluation  
Site Type Detailed: Evaluation  
Acres: 3.6  
NPL: NO  
Regulatory Agencies: SMBRP  
Lead Agency: SMBRP  
Program Manager: Jessy Fierro  
Supervisor: Juli Propes  
Division Branch: Cleanup Chatsworth  
Assembly: 58  
Senate: 32  
Special Program: Not reported  
Restricted Use: NO  
Site Mgmt Req: NONE SPECIFIED  
Funding: Orphan Funds  
Latitude: 33.98427  
Longitude: -118.1403  
APN: NONE SPECIFIED  
Past Use: MANUFACTURING - METAL, METAL PLATING - CHROME, METAL PLATING - OTHER  
Potential COC: Total Chromium (1:6 ratio Cr VI:Cr III)  
Confirmed COC: Total Chromium (1:6 ratio Cr VI:Cr III)  
Potential Description: SOIL  
Alias Name: 60001489  
Alias Type: Envirostor ID Number

Completed Info:

Completed Area Name: PROJECT WIDE  
Completed Sub Area Name: Not reported  
Completed Document Type: Preliminary Endangerment Assessment Workplan  
Completed Date: 01/13/2011  
Comments: Workplan for soil and soil vapor sampling was approved.

Completed Area Name: PROJECT WIDE  
Completed Sub Area Name: Not reported  
Completed Document Type: Preliminary Endangerment Assessment Report  
Completed Date: 06/30/2011  
Comments: Sampling results showed low levels of chromium. DTSC approved report.

Future Area Name: Not reported  
Future Sub Area Name: Not reported  
Future Document Type: Not reported  
Future Due Date: Not reported  
Schedule Area Name: Not reported  
Schedule Sub Area Name: Not reported  
Schedule Document Type: Not reported  
Schedule Due Date: Not reported  
Schedule Revised Date: Not reported

Map ID  
 Direction  
 Distance  
 Elevation

MAP FINDINGS

Site

Database(s)

EDR ID Number  
 EPA ID Number

V141  
 NW  
 1/2-1  
 0.668 mi.  
 3525 ft.  
 Relative:  
 Lower  
 Actual:  
 152 ft.

**MONOGRAM AEROSPACE FASTENERS**  
**3423 S GARFIELD AVE**  
**COMMERCE, CA 90040**  
 Site 2 of 2 in cluster V

**RCRA-LQG 1000332538**  
**ENVIROSTOR 9004WMNGRM3423S**  
**CERS HAZ WASTE**  
**CERS TANKS**  
 TRIS  
 EMI  
 WDS  
 CERS

RCRA-LQG:  
 Date Form Received by Agency: 2018-02-01 00:00:00.0  
 Handler Name: MONOGRAM AEROSPACE FASTENERS  
 Handler Address: 3423 S GARFIELD AVE  
 Handler City,State,Zip: COMMERCE, CA 90040-3103  
 EPA ID: CAD990667198  
 Contact Name: ANTHONY MENDES  
 Contact Address: S GARFIELD AVE  
 Contact City,State,Zip: COMMERCE, CA 90040-3103  
 Contact Telephone: 323-201-3714  
 Contact Fax: Not reported  
 Contact Email: AMENDES@TRSAERO.COM  
 Contact Title: DIRECTOR OF EHS  
 EPA Region: 09  
 Land Type: Private  
 Federal Waste Generator Description: Large Quantity Generator  
 Non-Notifier: Not reported  
 Biennial Report Cycle: 2017  
 Accessibility: Not reported  
 Active Site Indicator: Handler Activities  
 State District Owner: Not reported  
 State District: Not reported  
 Mailing Address: S GARFIELD AVE  
 Mailing City,State,Zip: COMMERCE, CA 90040-3103  
 Owner Name: FELDMAN PROPERTIES, LTD  
 Owner Type: Private  
 Operator Name: MONOGRAM AEROSPACE FASTENERS  
 Operator Type: Private  
 Short-Term Generator Activity: No  
 Importer Activity: No  
 Mixed Waste Generator: No  
 Transporter Activity: No  
 Transfer Facility Activity: No  
 Recycler Activity with Storage: No  
 Small Quantity On-Site Burner Exemption: No  
 Smelting Melting and Refining Furnace Exemption: No  
 Underground Injection Control: No  
 Off-Site Waste Receipt: No  
 Universal Waste Indicator: No  
 Universal Waste Destination Facility: No  
 Federal Universal Waste: No  
 Active Site Fed-Reg Treatment Storage and Disposal Facility: Not reported  
 Active Site Converter Treatment storage and Disposal Facility: Not reported  
 Active Site State-Reg Treatment Storage and Disposal Facility: Not reported  
 Active Site State-Reg Handler: ---  
 Federal Facility Indicator: Not reported  
 Hazardous Secondary Material Indicator: NN  
 Sub-Part K Indicator: Not reported  
 Commercial TSD Indicator: No  
 Treatment Storage and Disposal Type: Not reported

Map ID  
Direction  
Distance  
Elevation

MAP FINDINGS

Site

Database(s)

EDR ID Number  
EPA ID Number

**MONOGRAM AEROSPACE FASTENERS (Continued)**

**1000332538**

2018 GPRA Permit Baseline:	Not on the Baseline
2018 GPRA Renewals Baseline:	Not on the Baseline
Permit Renewals Workload Universe:	Not reported
Permit Workload Universe:	Not reported
Permit Progress Universe:	Not reported
Post-Closure Workload Universe:	Not reported
Closure Workload Universe:	Not reported
202 GPRA Corrective Action Baseline:	No
Corrective Action Workload Universe:	No
Subject to Corrective Action Universe:	No
Non-TSDFs Where RCRA CA has Been Imposed Universe:	No
TSDFs Potentially Subject to CA Under 3004 (u)/(v) Universe:	No
TSDFs Only Subject to CA under Discretionary Auth Universe:	No
Corrective Action Priority Ranking:	No NCAPS ranking
Environmental Control Indicator:	No
Institutional Control Indicator:	No
Human Exposure Controls Indicator:	N/A
Groundwater Controls Indicator:	N/A
Operating TSD Universe:	Not reported
Full Enforcement Universe:	Not reported
Significant Non-Complier Universe:	No
Unaddressed Significant Non-Complier Universe:	Yes
Addressed Significant Non-Complier Universe:	No
Significant Non-Complier With a Compliance Schedule Universe:	Yes
Financial Assurance Required:	Not reported
Handler Date of Last Change:	2018-11-26 18:57:03.0
Recognized Trader-Importer:	No
Recognized Trader-Exporter:	No
Importer of Spent Lead Acid Batteries:	No
Exporter of Spent Lead Acid Batteries:	No
Recycler Activity Without Storage:	No
Manifest Broker:	No
Sub-Part P Indicator:	Not reported

Biennial: List of Years

Year: 2017

[Click Here for Biennial Reporting System Data:](#)

Year: 2015

[Click Here for Biennial Reporting System Data:](#)

Year: 2013

[Click Here for Biennial Reporting System Data:](#)

Year: 2011

[Click Here for Biennial Reporting System Data:](#)

Year: 2005

[Click Here for Biennial Reporting System Data:](#)

Year: 2001

[Click Here for Biennial Reporting System Data:](#)

Hazardous Waste Summary:

Waste Code: D001

Map ID  
Direction  
Distance  
Elevation

MAP FINDINGS

Site

Database(s)

EDR ID Number  
EPA ID Number

**MONOGRAM AEROSPACE FASTENERS (Continued)**

**1000332538**

Waste Description:	IGNITABLE WASTE
Waste Code:	D002
Waste Description:	CORROSIVE WASTE
Waste Code:	D003
Waste Description:	REACTIVE WASTE
Waste Code:	D006
Waste Description:	CADMIUM
Waste Code:	D007
Waste Description:	CHROMIUM
Waste Code:	D008
Waste Description:	LEAD
Waste Code:	D011
Waste Description:	SILVER
Waste Code:	D035
Waste Description:	METHYL ETHYL KETONE
Waste Code:	F003
Waste Description:	THE FOLLOWING SPENT NONHALOGENATED SOLVENTS: XYLENE, ACETONE, ETHYL ACETATE, ETHYL BENZENE, ETHYL ETHER, METHYL ISOBUTYL KETONE, N-BUTYL ALCOHOL, CYCLOHEXANONE, AND METHANOL; ALL SPENT SOLVENT MIXTURES/BLENDS CONTAINING, BEFORE USE, ONLY THE ABOVE SPENT NONHALOGENATED SOLVENTS; AND ALL SPENT SOLVENT MIXTURES/BLENDS CONTAINING, BEFORE USE, ONE OR MORE OF THE ABOVE NONHALOGENATED SOLVENTS, AND A TOTAL OF TEN PERCENT OR MORE (BY VOLUME) OF ONE OR MORE OF THOSE SOLVENTS LISTED IN F001, F002, F004, AND F005; AND STILL BOTTOMS FROM THE RECOVERY OF THESE SPENT SOLVENTS AND SPENT SOLVENT MIXTURES.
Waste Code:	F006
Waste Description:	WASTEWATER TREATMENT SLUDGES FROM ELECTROPLATING OPERATIONS, EXCEPT FROM THE FOLLOWING PROCESSES: (1) SULFURIC ACID ANODIZING OF ALUMINUM; (2) TIN PLATING ON CARBON STEEL; (3) ZINC PLATING (SEGREGATED BASIS) ON CARBON STEEL; (4) ALUMINUM OR ZINC-ALUMINUM PLATING ON CARBON STEEL; (5) CLEANING/STRIPPING ASSOCIATED WITH TIN, ZINC, AND ALUMINUM PLATING ON CARBON STEEL; AND (6) CHEMICAL ETCHING AND MILLING OF ALUMINUM.

Handler - Owner Operator:

Owner/Operator Indicator:	Operator
Owner/Operator Name:	MONOGRAM AEROSPACE FASTENERS
Legal Status:	Private
Date Became Current:	1949-01-01 00:00:00.
Date Ended Current:	Not reported
Owner/Operator Address:	3423 SOUTH GARFIELD AVENUE
Owner/Operator City,State,Zip:	COMMERCE, CA 90040-3103
Owner/Operator Telephone:	Not reported
Owner/Operator Telephone Ext:	Not reported
Owner/Operator Fax:	Not reported
Owner/Operator Email:	Not reported

Map ID  
Direction  
Distance  
Elevation

MAP FINDINGS

Site

Database(s)

EDR ID Number  
EPA ID Number

**MONOGRAM AEROSPACE FASTENERS (Continued)**

**1000332538**

Owner/Operator Indicator: Owner  
Owner/Operator Name: METALDYNE CORPORATION  
Legal Status: Private  
Date Became Current: 2003-06-06 00:00:00.  
Date Ended Current: Not reported  
Owner/Operator Address: 47659 HALYARD DR.  
Owner/Operator City,State,Zip: PLYMOUTH, MI 48170  
Owner/Operator Telephone: Not reported  
Owner/Operator Telephone Ext: Not reported  
Owner/Operator Fax: Not reported  
Owner/Operator Email: Not reported

Owner/Operator Indicator: Owner  
Owner/Operator Name: TRIMAS CORP  
Legal Status: Private  
Date Became Current: 2003-06-06 00:00:00.  
Date Ended Current: Not reported  
Owner/Operator Address: 39400 WOODWARD AVE #130  
Owner/Operator City,State,Zip: BLOOMFIELD HILLS, MI 48304  
Owner/Operator Telephone: 248-631-5450  
Owner/Operator Telephone Ext: Not reported  
Owner/Operator Fax: Not reported  
Owner/Operator Email: Not reported

Owner/Operator Indicator: Operator  
Owner/Operator Name: GREGG ANDERSON  
Legal Status: Private  
Date Became Current: 1993-05-19 00:00:00.  
Date Ended Current: Not reported  
Owner/Operator Address: Not reported  
Owner/Operator City,State,Zip: Not reported  
Owner/Operator Telephone: Not reported  
Owner/Operator Telephone Ext: Not reported  
Owner/Operator Fax: Not reported  
Owner/Operator Email: Not reported

Owner/Operator Indicator: Owner  
Owner/Operator Name: MONOGRAM INC  
Legal Status: Private  
Date Became Current: Not reported  
Date Ended Current: Not reported  
Owner/Operator Address: NOT REQUIRED  
Owner/Operator City,State,Zip: NOT REQUIRED, ME 99999  
Owner/Operator Telephone: 415-555-1212  
Owner/Operator Telephone Ext: Not reported  
Owner/Operator Fax: Not reported  
Owner/Operator Email: Not reported

Owner/Operator Indicator: Owner  
Owner/Operator Name: FELDMAN PROPERTIES LTD  
Legal Status: Private  
Date Became Current: 2004-03-31 00:00:00.  
Date Ended Current: Not reported  
Owner/Operator Address: 26652 LATIGO SHORE DR  
Owner/Operator City,State,Zip: MALIBU, CA 90265  
Owner/Operator Telephone: Not reported  
Owner/Operator Telephone Ext: Not reported

Map ID  
Direction  
Distance  
Elevation

MAP FINDINGS

Site

Database(s)

EDR ID Number  
EPA ID Number

**MONOGRAM AEROSPACE FASTENERS (Continued)**

**1000332538**

Owner/Operator Fax:	Not reported
Owner/Operator Email:	Not reported
Owner/Operator Indicator:	Owner
Owner/Operator Name:	TRIMAS CORP
Legal Status:	Private
Date Became Current:	2003-06-06 00:00:00.
Date Ended Current:	Not reported
Owner/Operator Address:	39400 WOODWARD AVE #130
Owner/Operator City,State,Zip:	BLOOMFIELD HILLS, MI 48304
Owner/Operator Telephone:	248-631-5450
Owner/Operator Telephone Ext:	Not reported
Owner/Operator Fax:	Not reported
Owner/Operator Email:	Not reported
Owner/Operator Indicator:	Owner
Owner/Operator Name:	FELDMAN PROPERTIES, LTD.
Legal Status:	Private
Date Became Current:	2004-03-17 00:00:00.
Date Ended Current:	Not reported
Owner/Operator Address:	26652 LATIGO SHORE DRIVE
Owner/Operator City,State,Zip:	MALIBU, CA 90265
Owner/Operator Telephone:	310-589-1782
Owner/Operator Telephone Ext:	Not reported
Owner/Operator Fax:	Not reported
Owner/Operator Email:	Not reported
Owner/Operator Indicator:	Operator
Owner/Operator Name:	MONOGRAM AEROSPACE FASTENERS
Legal Status:	Private
Date Became Current:	1976-01-01 00:00:00.
Date Ended Current:	Not reported
Owner/Operator Address:	3423 S GARFIELD AVE
Owner/Operator City,State,Zip:	COMMERCE, CA 90040-3103
Owner/Operator Telephone:	323-722-4760
Owner/Operator Telephone Ext:	Not reported
Owner/Operator Fax:	Not reported
Owner/Operator Email:	Not reported
Owner/Operator Indicator:	Owner
Owner/Operator Name:	METALDYNE CORPORATION
Legal Status:	Private
Date Became Current:	2003-06-06 00:00:00.
Date Ended Current:	Not reported
Owner/Operator Address:	47659 HALYARD DR.
Owner/Operator City,State,Zip:	PLYMOUTH, MI 48170
Owner/Operator Telephone:	Not reported
Owner/Operator Telephone Ext:	Not reported
Owner/Operator Fax:	Not reported
Owner/Operator Email:	Not reported
Owner/Operator Indicator:	Owner
Owner/Operator Name:	FELDMAN PROPERTIES, LTD
Legal Status:	Private
Date Became Current:	2004-03-17 00:00:00.
Date Ended Current:	Not reported
Owner/Operator Address:	26652 LATIGO SHORE DR



Map ID  
Direction  
Distance  
Elevation

MAP FINDINGS

Site

Database(s)

EDR ID Number  
EPA ID Number

**MONOGRAM AEROSPACE FASTENERS (Continued)**

**1000332538**

Owner/Operator City,State,Zip: MALIBU, CA 90265  
Owner/Operator Telephone: 310-589-1782  
Owner/Operator Telephone Ext: Not reported  
Owner/Operator Fax: Not reported  
Owner/Operator Email: INFO@FELDMANPROPERTIESINC.COM

Owner/Operator Indicator: Operator  
Owner/Operator Name: MONOGRAM AEROSPACE FASTENERS  
Legal Status: Private  
Date Became Current: 1991-09-03 00:00:00.  
Date Ended Current: Not reported  
Owner/Operator Address: Not reported  
Owner/Operator City,State,Zip: Not reported  
Owner/Operator Telephone: Not reported  
Owner/Operator Telephone Ext: Not reported  
Owner/Operator Fax: Not reported  
Owner/Operator Email: Not reported

Owner/Operator Indicator: Operator  
Owner/Operator Name: MONOGRAM AEROSPACE FASTENERS  
Legal Status: Private  
Date Became Current: 1949-01-01 00:00:00.  
Date Ended Current: Not reported  
Owner/Operator Address: Not reported  
Owner/Operator City,State,Zip: Not reported  
Owner/Operator Telephone: Not reported  
Owner/Operator Telephone Ext: Not reported  
Owner/Operator Fax: Not reported  
Owner/Operator Email: Not reported

Owner/Operator Indicator: Operator  
Owner/Operator Name: MONOGRAM AEROSPACE FASTENERS  
Legal Status: Private  
Date Became Current: 1976-01-01 00:00:00.  
Date Ended Current: Not reported  
Owner/Operator Address: Not reported  
Owner/Operator City,State,Zip: Not reported  
Owner/Operator Telephone: Not reported  
Owner/Operator Telephone Ext: Not reported  
Owner/Operator Fax: Not reported  
Owner/Operator Email: Not reported

Owner/Operator Indicator: Operator  
Owner/Operator Name: NOT REQUIRED  
Legal Status: Private  
Date Became Current: Not reported  
Date Ended Current: Not reported  
Owner/Operator Address: NOT REQUIRED  
Owner/Operator City,State,Zip: NOT REQUIRED, ME 99999  
Owner/Operator Telephone: 415-555-1212  
Owner/Operator Telephone Ext: Not reported  
Owner/Operator Fax: Not reported  
Owner/Operator Email: Not reported

Owner/Operator Indicator: Operator  
Owner/Operator Name: GREGG ANDERSON  
Legal Status: Private

Map ID  
Direction  
Distance  
Elevation

MAP FINDINGS

Site

Database(s)

EDR ID Number  
EPA ID Number

**MONOGRAM AEROSPACE FASTENERS (Continued)**

**1000332538**

Date Became Current: 1993-05-19 00:00:00.  
Date Ended Current: Not reported  
Owner/Operator Address: Not reported  
Owner/Operator City,State,Zip: Not reported  
Owner/Operator Telephone: Not reported  
Owner/Operator Telephone Ext: Not reported  
Owner/Operator Fax: Not reported  
Owner/Operator Email: Not reported

Historic Generators:

Receive Date: 2012-02-24 00:00:00.0  
Handler Name: MONOGRAM AEROSPACE FASTENERS  
Federal Waste Generator Description: Large Quantity Generator  
State District Owner: Not reported  
Large Quantity Handler of Universal Waste: No  
Recognized Trader Importer: No  
Recognized Trader Exporter: No  
Spent Lead Acid Battery Importer: No  
Spent Lead Acid Battery Exporter: No  
Current Record: No  
Non Storage Recycler Activity: Not reported  
Electronic Manifest Broker: Not reported

Receive Date: 2014-03-01 00:00:00.0  
Handler Name: MONOGRAM AEROSPACE FASTENERS  
Federal Waste Generator Description: Large Quantity Generator  
State District Owner: Not reported  
Large Quantity Handler of Universal Waste: No  
Recognized Trader Importer: No  
Recognized Trader Exporter: No  
Spent Lead Acid Battery Importer: No  
Spent Lead Acid Battery Exporter: No  
Current Record: No  
Non Storage Recycler Activity: Not reported  
Electronic Manifest Broker: Not reported

Receive Date: 2016-02-26 00:00:00.0  
Handler Name: MONOGRAM AEROSPACE FASTENERS  
Federal Waste Generator Description: Large Quantity Generator  
State District Owner: Not reported  
Large Quantity Handler of Universal Waste: No  
Recognized Trader Importer: No  
Recognized Trader Exporter: No  
Spent Lead Acid Battery Importer: No  
Spent Lead Acid Battery Exporter: No  
Current Record: No  
Non Storage Recycler Activity: Not reported  
Electronic Manifest Broker: Not reported

Receive Date: 2018-02-01 00:00:00.0  
Handler Name: MONOGRAM AEROSPACE FASTENERS  
Federal Waste Generator Description: Large Quantity Generator  
State District Owner: Not reported  
Large Quantity Handler of Universal Waste: No  
Recognized Trader Importer: No  
Recognized Trader Exporter: No  
Spent Lead Acid Battery Importer: No

Map ID  
Direction  
Distance  
Elevation

MAP FINDINGS

Site

Database(s)

EDR ID Number  
EPA ID Number

**MONOGRAM AEROSPACE FASTENERS (Continued)**

**1000332538**

Spent Lead Acid Battery Exporter:	No
Current Record:	Yes
Non Storage Recycler Activity:	No
Electronic Manifest Broker:	No
Receive Date:	1996-09-01 00:00:00.0
Handler Name:	MONOGRAM/AEROSPACE FASTEN
Federal Waste Generator Description:	Large Quantity Generator
State District Owner:	CA
Large Quantity Handler of Universal Waste:	No
Recognized Trader Importer:	No
Recognized Trader Exporter:	No
Spent Lead Acid Battery Importer:	No
Spent Lead Acid Battery Exporter:	No
Current Record:	No
Non Storage Recycler Activity:	Not reported
Electronic Manifest Broker:	Not reported
Receive Date:	2006-01-01 00:00:00.0
Handler Name:	MONOGRAM AEROSPACE
Federal Waste Generator Description:	Small Quantity Generator
State District Owner:	Not reported
Large Quantity Handler of Universal Waste:	No
Recognized Trader Importer:	No
Recognized Trader Exporter:	No
Spent Lead Acid Battery Importer:	No
Spent Lead Acid Battery Exporter:	No
Current Record:	No
Non Storage Recycler Activity:	Not reported
Electronic Manifest Broker:	Not reported
Receive Date:	1981-02-24 00:00:00.0
Handler Name:	MONOGRAM/AEROSPACE FASTEN
Federal Waste Generator Description:	Large Quantity Generator
State District Owner:	CA
Large Quantity Handler of Universal Waste:	No
Recognized Trader Importer:	No
Recognized Trader Exporter:	No
Spent Lead Acid Battery Importer:	No
Spent Lead Acid Battery Exporter:	No
Current Record:	No
Non Storage Recycler Activity:	Not reported
Electronic Manifest Broker:	Not reported
Receive Date:	2010-11-04 00:00:00.0
Handler Name:	MONOGRAM AEROSPACE FASTENERS
Federal Waste Generator Description:	Large Quantity Generator
State District Owner:	Not reported
Large Quantity Handler of Universal Waste:	No
Recognized Trader Importer:	No
Recognized Trader Exporter:	No
Spent Lead Acid Battery Importer:	No
Spent Lead Acid Battery Exporter:	No
Current Record:	No
Non Storage Recycler Activity:	Not reported
Electronic Manifest Broker:	Not reported

Map ID  
Direction  
Distance  
Elevation

MAP FINDINGS

Site

Database(s)

EDR ID Number  
EPA ID Number

**MONOGRAM AEROSPACE FASTENERS (Continued)**

**1000332538**

Receive Date: 1990-04-13 00:00:00.0  
Handler Name: MONOGRAM AEROSPACE FASTENERS  
Federal Waste Generator Description: Large Quantity Generator  
State District Owner: Not reported  
Large Quantity Handler of Universal Waste: No  
Recognized Trader Importer: No  
Recognized Trader Exporter: No  
Spent Lead Acid Battery Importer: No  
Spent Lead Acid Battery Exporter: No  
Current Record: No  
Non Storage Recycler Activity: Not reported  
Electronic Manifest Broker: Not reported

Receive Date: 1992-02-27 00:00:00.0  
Handler Name: MONOGRAM/AEROSPACE FASTEN  
Federal Waste Generator Description: Large Quantity Generator  
State District Owner: Not reported  
Large Quantity Handler of Universal Waste: No  
Recognized Trader Importer: No  
Recognized Trader Exporter: No  
Spent Lead Acid Battery Importer: No  
Spent Lead Acid Battery Exporter: No  
Current Record: No  
Non Storage Recycler Activity: Not reported  
Electronic Manifest Broker: Not reported

Receive Date: 1994-03-30 00:00:00.0  
Handler Name: MONOGRAM AEROSPACE FASTENERS  
Federal Waste Generator Description: Large Quantity Generator  
State District Owner: Not reported  
Large Quantity Handler of Universal Waste: No  
Recognized Trader Importer: No  
Recognized Trader Exporter: No  
Spent Lead Acid Battery Importer: No  
Spent Lead Acid Battery Exporter: No  
Current Record: No  
Non Storage Recycler Activity: Not reported  
Electronic Manifest Broker: Not reported

Receive Date: 1996-03-05 00:00:00.0  
Handler Name: MONOGRAM AEROSPACE FASTENERS  
Federal Waste Generator Description: Large Quantity Generator  
State District Owner: Not reported  
Large Quantity Handler of Universal Waste: No  
Recognized Trader Importer: No  
Recognized Trader Exporter: No  
Spent Lead Acid Battery Importer: No  
Spent Lead Acid Battery Exporter: No  
Current Record: No  
Non Storage Recycler Activity: Not reported  
Electronic Manifest Broker: Not reported

Receive Date: 1999-04-15 00:00:00.0  
Handler Name: MONOGRAM AEROSPACE FASTENERS  
Federal Waste Generator Description: Large Quantity Generator  
State District Owner: Not reported  
Large Quantity Handler of Universal Waste: No

Map ID  
Direction  
Distance  
Elevation

MAP FINDINGS

Site

Database(s)

EDR ID Number  
EPA ID Number

**MONOGRAM AEROSPACE FASTENERS (Continued)**

**1000332538**

Recognized Trader Importer: No  
Recognized Trader Exporter: No  
Spent Lead Acid Battery Importer: No  
Spent Lead Acid Battery Exporter: No  
Current Record: No  
Non Storage Recycler Activity: Not reported  
Electronic Manifest Broker: Not reported

Receive Date: 2000-10-12 00:00:00.0  
Handler Name: MONOGRAM AEROSPACE FASTENERS  
Federal Waste Generator Description: Large Quantity Generator  
State District Owner: Not reported  
Large Quantity Handler of Universal Waste: No  
Recognized Trader Importer: No  
Recognized Trader Exporter: No  
Spent Lead Acid Battery Importer: No  
Spent Lead Acid Battery Exporter: No  
Current Record: No  
Non Storage Recycler Activity: Not reported  
Electronic Manifest Broker: Not reported

Receive Date: 2002-05-21 00:00:00.0  
Handler Name: MONOGRAM AEROSPACE FASTENERS  
Federal Waste Generator Description: Large Quantity Generator  
State District Owner: Not reported  
Large Quantity Handler of Universal Waste: No  
Recognized Trader Importer: No  
Recognized Trader Exporter: No  
Spent Lead Acid Battery Importer: No  
Spent Lead Acid Battery Exporter: No  
Current Record: No  
Non Storage Recycler Activity: Not reported  
Electronic Manifest Broker: Not reported

Receive Date: 2006-01-01 00:00:00.0  
Handler Name: MONOGRAM AEROSPACE  
Federal Waste Generator Description: Large Quantity Generator  
State District Owner: Not reported  
Large Quantity Handler of Universal Waste: No  
Recognized Trader Importer: No  
Recognized Trader Exporter: No  
Spent Lead Acid Battery Importer: No  
Spent Lead Acid Battery Exporter: No  
Current Record: No  
Non Storage Recycler Activity: Not reported  
Electronic Manifest Broker: Not reported

List of NAICS Codes and Descriptions:

NAICS Code: 331524  
NAICS Description: ALUMINUM FOUNDRIES (EXCEPT DIE-CASTING)

NAICS Code: 33251  
NAICS Description: HARDWARE MANUFACTURING

NAICS Code: 332722  
NAICS Description: BOLT, NUT, SCREW, RIVET, AND WASHER MANUFACTURING

Map ID  
Direction  
Distance  
Elevation

MAP FINDINGS

Site

Database(s)

EDR ID Number  
EPA ID Number

**MONOGRAM AEROSPACE FASTENERS (Continued)**

**1000332538**

NAICS Code:	332813
NAICS Description:	ELECTROPLATING, PLATING, POLISHING, ANODIZING, AND COLORING
NAICS Code:	332999
NAICS Description:	ALL OTHER MISCELLANEOUS FABRICATED METAL PRODUCT MANUFACTURING
NAICS Code:	336412
NAICS Description:	AIRCRAFT ENGINE AND ENGINE PARTS MANUFACTURING
NAICS Code:	336413
NAICS Description:	OTHER AIRCRAFT PARTS AND AUXILIARY EQUIPMENT MANUFACTURING
NAICS Code:	339999
NAICS Description:	ALL OTHER MISCELLANEOUS MANUFACTURING

Facility Has Received Notices of Violation:

Found Violation:	Yes
Agency Which Determined Violation:	EPA
Violation Short Description:	Generators - General
Date Violation was Determined:	1985-01-23 00:00:00.0
Actual Return to Compliance Date:	1990-01-23 00:00:00.0
Return to Compliance Qualifier:	Not Resolved
Violation Responsible Agency:	EPA
Scheduled Compliance Date:	Not reported
Enforcement Identifier:	Not reported
Date of Enforcement Action:	Not reported
Enforcement Responsible Agency:	Not reported
Enforcement Docket Number:	Not reported
Enforcement Attorney:	Not reported
Corrective Action Component:	Not reported
Appeal Initiated Date:	Not reported
Appeal Resolution Date:	Not reported
Disposition Status Date:	Not reported
Disposition Status:	Not reported
Disposition Status Description:	Not reported
Consent/Final Order Sequence Number:	Not reported
Consent/Final Order Respondent Name:	Not reported
Consent/Final Order Lead Agency:	Not reported
Enforcement Type:	Not reported
Enforcement Responsible Person:	Not reported
Enforcement Responsible Sub-Organization:	Not reported
SEP Sequence Number:	Not reported
SEP Expenditure Amount:	Not reported
SEP Scheduled Completion Date:	Not reported
SEP Actual Date:	Not reported
SEP Defaulted Date:	Not reported
SEP Type:	Not reported
SEP Type Description:	Not reported
Proposed Amount:	Not reported
Final Monetary Amount:	Not reported
Paid Amount:	Not reported
Final Count:	Not reported
Final Amount:	Not reported
Found Violation:	No
Agency Which Determined Violation:	Not reported
Violation Short Description:	Not reported

Map ID  
Direction  
Distance  
Elevation

MAP FINDINGS

Site

Database(s)

EDR ID Number  
EPA ID Number

**MONOGRAM AEROSPACE FASTENERS (Continued)**

**1000332538**

Date Violation was Determined:	Not reported
Actual Return to Compliance Date:	Not reported
Return to Compliance Qualifier:	Not reported
Violation Responsible Agency:	Not reported
Scheduled Compliance Date:	Not reported
Enforcement Identifier:	Not reported
Date of Enforcement Action:	Not reported
Enforcement Responsible Agency:	Not reported
Enforcement Docket Number:	Not reported
Enforcement Attorney:	Not reported
Corrective Action Component:	Not reported
Appeal Initiated Date:	Not reported
Appeal Resolution Date:	Not reported
Disposition Status Date:	Not reported
Disposition Status:	Not reported
Disposition Status Description:	Not reported
Consent/Final Order Sequence Number:	Not reported
Consent/Final Order Respondent Name:	Not reported
Consent/Final Order Lead Agency:	Not reported
Enforcement Type:	Not reported
Enforcement Responsible Person:	Not reported
Enforcement Responsible Sub-Organization:	Not reported
SEP Sequence Number:	Not reported
SEP Expenditure Amount:	Not reported
SEP Scheduled Completion Date:	Not reported
SEP Actual Date:	Not reported
SEP Defaulted Date:	Not reported
SEP Type:	Not reported
SEP Type Description:	Not reported
Proposed Amount:	Not reported
Final Monetary Amount:	Not reported
Paid Amount:	Not reported
Final Count:	Not reported
Final Amount:	Not reported
Found Violation:	Yes
Agency Which Determined Violation:	State
Violation Short Description:	Generators - Pre-transport
Date Violation was Determined:	2013-09-12 00:00:00.0
Actual Return to Compliance Date:	Not reported
Return to Compliance Qualifier:	Not reported
Violation Responsible Agency:	State
Scheduled Compliance Date:	Not reported
Enforcement Identifier:	Not reported
Date of Enforcement Action:	Not reported
Enforcement Responsible Agency:	Not reported
Enforcement Docket Number:	Not reported
Enforcement Attorney:	Not reported
Corrective Action Component:	Not reported
Appeal Initiated Date:	Not reported
Appeal Resolution Date:	Not reported
Disposition Status Date:	Not reported
Disposition Status:	Not reported
Disposition Status Description:	Not reported
Consent/Final Order Sequence Number:	Not reported
Consent/Final Order Respondent Name:	Not reported
Consent/Final Order Lead Agency:	Not reported

Map ID  
Direction  
Distance  
Elevation

MAP FINDINGS

Site

Database(s)

EDR ID Number  
EPA ID Number

**MONOGRAM AEROSPACE FASTENERS (Continued)**

**1000332538**

Enforcement Type:	Not reported
Enforcement Responsible Person:	Not reported
Enforcement Responsible Sub-Organization:	Not reported
SEP Sequence Number:	Not reported
SEP Expenditure Amount:	Not reported
SEP Scheduled Completion Date:	Not reported
SEP Actual Date:	Not reported
SEP Defaulted Date:	Not reported
SEP Type:	Not reported
SEP Type Description:	Not reported
Proposed Amount:	Not reported
Final Monetary Amount:	Not reported
Paid Amount:	Not reported
Final Count:	Not reported
Final Amount:	Not reported
Found Violation:	Yes
Agency Which Determined Violation:	EPA
Violation Short Description:	TSD - Container Use and Management
Date Violation was Determined:	2011-10-05 00:00:00.0
Actual Return to Compliance Date:	2011-10-05 00:00:00.0
Return to Compliance Qualifier:	Documented
Violation Responsible Agency:	EPA
Scheduled Compliance Date:	Not reported
Enforcement Identifier:	001
Date of Enforcement Action:	2011-11-28 00:00:00.0
Enforcement Responsible Agency:	EPA
Enforcement Docket Number:	Not reported
Enforcement Attorney:	Not reported
Corrective Action Component:	No
Appeal Initiated Date:	Not reported
Appeal Resolution Date:	Not reported
Disposition Status Date:	Not reported
Disposition Status:	Not reported
Disposition Status Description:	Not reported
Consent/Final Order Sequence Number:	Not reported
Consent/Final Order Respondent Name:	Not reported
Consent/Final Order Lead Agency:	Not reported
Enforcement Type:	WRITTEN INFORMAL
Enforcement Responsible Person:	JDOWN
Enforcement Responsible Sub-Organization:	Not reported
SEP Sequence Number:	Not reported
SEP Expenditure Amount:	Not reported
SEP Scheduled Completion Date:	Not reported
SEP Actual Date:	Not reported
SEP Defaulted Date:	Not reported
SEP Type:	Not reported
SEP Type Description:	Not reported
Proposed Amount:	Not reported
Final Monetary Amount:	Not reported
Paid Amount:	Not reported
Final Count:	Not reported
Final Amount:	Not reported
Found Violation:	No
Agency Which Determined Violation:	Not reported
Violation Short Description:	Not reported



Map ID  
Direction  
Distance  
Elevation

MAP FINDINGS

Site

Database(s)

EDR ID Number  
EPA ID Number

**MONOGRAM AEROSPACE FASTENERS (Continued)**

**1000332538**

Date Violation was Determined:	Not reported
Actual Return to Compliance Date:	Not reported
Return to Compliance Qualifier:	Not reported
Violation Responsible Agency:	Not reported
Scheduled Compliance Date:	Not reported
Enforcement Identifier:	Not reported
Date of Enforcement Action:	Not reported
Enforcement Responsible Agency:	Not reported
Enforcement Docket Number:	Not reported
Enforcement Attorney:	Not reported
Corrective Action Component:	Not reported
Appeal Initiated Date:	Not reported
Appeal Resolution Date:	Not reported
Disposition Status Date:	Not reported
Disposition Status:	Not reported
Disposition Status Description:	Not reported
Consent/Final Order Sequence Number:	Not reported
Consent/Final Order Respondent Name:	Not reported
Consent/Final Order Lead Agency:	Not reported
Enforcement Type:	Not reported
Enforcement Responsible Person:	Not reported
Enforcement Responsible Sub-Organization:	Not reported
SEP Sequence Number:	Not reported
SEP Expenditure Amount:	Not reported
SEP Scheduled Completion Date:	Not reported
SEP Actual Date:	Not reported
SEP Defaulted Date:	Not reported
SEP Type:	Not reported
SEP Type Description:	Not reported
Proposed Amount:	Not reported
Final Monetary Amount:	Not reported
Paid Amount:	Not reported
Final Count:	Not reported
Final Amount:	Not reported
Found Violation:	Yes
Agency Which Determined Violation:	EPA
Violation Short Description:	Generators - Pre-transport
Date Violation was Determined:	2010-04-23 00:00:00.0
Actual Return to Compliance Date:	2010-09-01 00:00:00.0
Return to Compliance Qualifier:	Documented
Violation Responsible Agency:	EPA
Scheduled Compliance Date:	Not reported
Enforcement Identifier:	001
Date of Enforcement Action:	2010-08-05 00:00:00.0
Enforcement Responsible Agency:	EPA
Enforcement Docket Number:	Not reported
Enforcement Attorney:	Not reported
Corrective Action Component:	No
Appeal Initiated Date:	Not reported
Appeal Resolution Date:	Not reported
Disposition Status Date:	Not reported
Disposition Status:	Not reported
Disposition Status Description:	Not reported
Consent/Final Order Sequence Number:	Not reported
Consent/Final Order Respondent Name:	Not reported
Consent/Final Order Lead Agency:	Not reported

Map ID  
Direction  
Distance  
Elevation

MAP FINDINGS

Site

Database(s)

EDR ID Number  
EPA ID Number

**MONOGRAM AEROSPACE FASTENERS (Continued)**

**1000332538**

Enforcement Type:	Not reported
Enforcement Responsible Person:	CSEIT
Enforcement Responsible Sub-Organization:	Not reported
SEP Sequence Number:	Not reported
SEP Expenditure Amount:	Not reported
SEP Scheduled Completion Date:	Not reported
SEP Actual Date:	Not reported
SEP Defaulted Date:	Not reported
SEP Type:	Not reported
SEP Type Description:	Not reported
Proposed Amount:	Not reported
Final Monetary Amount:	Not reported
Paid Amount:	Not reported
Final Count:	Not reported
Final Amount:	Not reported
Found Violation:	Yes
Agency Which Determined Violation:	State
Violation Short Description:	Generators - Pre-transport
Date Violation was Determined:	2016-08-12 00:00:00.0
Actual Return to Compliance Date:	2016-10-05 00:00:00.0
Return to Compliance Qualifier:	Documented
Violation Responsible Agency:	State
Scheduled Compliance Date:	Not reported
Enforcement Identifier:	Not reported
Date of Enforcement Action:	Not reported
Enforcement Responsible Agency:	Not reported
Enforcement Docket Number:	Not reported
Enforcement Attorney:	Not reported
Corrective Action Component:	Not reported
Appeal Initiated Date:	Not reported
Appeal Resolution Date:	Not reported
Disposition Status Date:	Not reported
Disposition Status:	Not reported
Disposition Status Description:	Not reported
Consent/Final Order Sequence Number:	Not reported
Consent/Final Order Respondent Name:	Not reported
Consent/Final Order Lead Agency:	Not reported
Enforcement Type:	Not reported
Enforcement Responsible Person:	Not reported
Enforcement Responsible Sub-Organization:	Not reported
SEP Sequence Number:	Not reported
SEP Expenditure Amount:	Not reported
SEP Scheduled Completion Date:	Not reported
SEP Actual Date:	Not reported
SEP Defaulted Date:	Not reported
SEP Type:	Not reported
SEP Type Description:	Not reported
Proposed Amount:	Not reported
Final Monetary Amount:	Not reported
Paid Amount:	Not reported
Final Count:	Not reported
Final Amount:	Not reported
Found Violation:	Yes
Agency Which Determined Violation:	State
Violation Short Description:	Generators - General

Map ID  
Direction  
Distance  
Elevation

MAP FINDINGS

Site

Database(s)

EDR ID Number  
EPA ID Number

**MONOGRAM AEROSPACE FASTENERS (Continued)**

**1000332538**

Date Violation was Determined:	2016-08-12 00:00:00.0
Actual Return to Compliance Date:	2016-10-05 00:00:00.0
Return to Compliance Qualifier:	Observed
Violation Responsible Agency:	State
Scheduled Compliance Date:	Not reported
Enforcement Identifier:	Not reported
Date of Enforcement Action:	Not reported
Enforcement Responsible Agency:	Not reported
Enforcement Docket Number:	Not reported
Enforcement Attorney:	Not reported
Corrective Action Component:	Not reported
Appeal Initiated Date:	Not reported
Appeal Resolution Date:	Not reported
Disposition Status Date:	Not reported
Disposition Status:	Not reported
Disposition Status Description:	Not reported
Consent/Final Order Sequence Number:	Not reported
Consent/Final Order Respondent Name:	Not reported
Consent/Final Order Lead Agency:	Not reported
Enforcement Type:	Not reported
Enforcement Responsible Person:	Not reported
Enforcement Responsible Sub-Organization:	Not reported
SEP Sequence Number:	Not reported
SEP Expenditure Amount:	Not reported
SEP Scheduled Completion Date:	Not reported
SEP Actual Date:	Not reported
SEP Defaulted Date:	Not reported
SEP Type:	Not reported
SEP Type Description:	Not reported
Proposed Amount:	Not reported
Final Monetary Amount:	Not reported
Paid Amount:	Not reported
Final Count:	Not reported
Final Amount:	Not reported
Found Violation:	No
Agency Which Determined Violation:	Not reported
Violation Short Description:	Not reported
Date Violation was Determined:	Not reported
Actual Return to Compliance Date:	Not reported
Return to Compliance Qualifier:	Not reported
Violation Responsible Agency:	Not reported
Scheduled Compliance Date:	Not reported
Enforcement Identifier:	Not reported
Date of Enforcement Action:	Not reported
Enforcement Responsible Agency:	Not reported
Enforcement Docket Number:	Not reported
Enforcement Attorney:	Not reported
Corrective Action Component:	Not reported
Appeal Initiated Date:	Not reported
Appeal Resolution Date:	Not reported
Disposition Status Date:	Not reported
Disposition Status:	Not reported
Disposition Status Description:	Not reported
Consent/Final Order Sequence Number:	Not reported
Consent/Final Order Respondent Name:	Not reported
Consent/Final Order Lead Agency:	Not reported

Map ID  
Direction  
Distance  
Elevation

MAP FINDINGS

Site

Database(s)

EDR ID Number  
EPA ID Number

**MONOGRAM AEROSPACE FASTENERS (Continued)**

**1000332538**

Enforcement Type:	Not reported
Enforcement Responsible Person:	Not reported
Enforcement Responsible Sub-Organization:	Not reported
SEP Sequence Number:	Not reported
SEP Expenditure Amount:	Not reported
SEP Scheduled Completion Date:	Not reported
SEP Actual Date:	Not reported
SEP Defaulted Date:	Not reported
SEP Type:	Not reported
SEP Type Description:	Not reported
Proposed Amount:	Not reported
Final Monetary Amount:	Not reported
Paid Amount:	Not reported
Final Count:	Not reported
Final Amount:	Not reported
Found Violation:	Yes
Agency Which Determined Violation:	EPA
Violation Short Description:	TSD - Container Use and Management
Date Violation was Determined:	2011-10-05 00:00:00.0
Actual Return to Compliance Date:	2011-10-05 00:00:00.0
Return to Compliance Qualifier:	Documented
Violation Responsible Agency:	EPA
Scheduled Compliance Date:	Not reported
Enforcement Identifier:	001
Date of Enforcement Action:	2011-11-09 00:00:00.0
Enforcement Responsible Agency:	EPA
Enforcement Docket Number:	Not reported
Enforcement Attorney:	Not reported
Corrective Action Component:	No
Appeal Initiated Date:	Not reported
Appeal Resolution Date:	Not reported
Disposition Status Date:	Not reported
Disposition Status:	Not reported
Disposition Status Description:	Not reported
Consent/Final Order Sequence Number:	Not reported
Consent/Final Order Respondent Name:	Not reported
Consent/Final Order Lead Agency:	Not reported
Enforcement Type:	Not reported
Enforcement Responsible Person:	JDOWN
Enforcement Responsible Sub-Organization:	Not reported
SEP Sequence Number:	Not reported
SEP Expenditure Amount:	Not reported
SEP Scheduled Completion Date:	Not reported
SEP Actual Date:	Not reported
SEP Defaulted Date:	Not reported
SEP Type:	Not reported
SEP Type Description:	Not reported
Proposed Amount:	Not reported
Final Monetary Amount:	Not reported
Paid Amount:	Not reported
Final Count:	Not reported
Final Amount:	Not reported
Found Violation:	Yes
Agency Which Determined Violation:	EPA
Violation Short Description:	Generators - Pre-transport

Map ID  
Direction  
Distance  
Elevation

MAP FINDINGS

Site

Database(s)

EDR ID Number  
EPA ID Number

**MONOGRAM AEROSPACE FASTENERS (Continued)**

**1000332538**

Date Violation was Determined: 2010-04-23 00:00:00.0  
Actual Return to Compliance Date: 2010-09-01 00:00:00.0  
Return to Compliance Qualifier: Documented  
Violation Responsible Agency: EPA  
Scheduled Compliance Date: Not reported  
Enforcement Identifier: 001  
Date of Enforcement Action: 2010-08-18 00:00:00.0  
Enforcement Responsible Agency: EPA  
Enforcement Docket Number: Not reported  
Enforcement Attorney: Not reported  
Corrective Action Component: No  
Appeal Initiated Date: Not reported  
Appeal Resolution Date: Not reported  
Disposition Status Date: Not reported  
Disposition Status: Not reported  
Disposition Status Description: Not reported  
Consent/Final Order Sequence Number: Not reported  
Consent/Final Order Respondent Name: Not reported  
Consent/Final Order Lead Agency: Not reported  
Enforcement Type: WRITTEN INFORMAL  
Enforcement Responsible Person: CSEIT  
Enforcement Responsible Sub-Organization: Not reported  
SEP Sequence Number: Not reported  
SEP Expenditure Amount: Not reported  
SEP Scheduled Completion Date: Not reported  
SEP Actual Date: Not reported  
SEP Defaulted Date: Not reported  
SEP Type: Not reported  
SEP Type Description: Not reported  
Proposed Amount: Not reported  
Final Monetary Amount: Not reported  
Paid Amount: Not reported  
Final Count: Not reported  
Final Amount: Not reported

**Evaluation Action Summary:**

Evaluation Date: 1985-01-23 00:00:00.0  
Evaluation Responsible Agency: EPA  
Found Violation: Yes  
Evaluation Type Description: NON-FINANCIAL RECORD REVIEW  
Evaluation Responsible Person Identifier: R9EPA  
Evaluation Responsible Sub-Organization: Not reported  
Actual Return to Compliance Date: 1990-01-23 00:00:00.0  
Scheduled Compliance Date: Not reported  
Date of Request: Not reported  
Date Response Received: Not reported  
Request Agency: Not reported  
Former Citation: Not reported

Evaluation Date: 2016-10-05 00:00:00.0  
Evaluation Responsible Agency: State  
Found Violation: No  
Evaluation Type Description: COMPLIANCE EVALUATION INSPECTION ON-SITE  
Evaluation Responsible Person Identifier: Not reported  
Evaluation Responsible Sub-Organization: Not reported  
Actual Return to Compliance Date: Not reported  
Scheduled Compliance Date: Not reported

Map ID  
Direction  
Distance  
Elevation

MAP FINDINGS

Site

Database(s)

EDR ID Number  
EPA ID Number

**MONOGRAM AEROSPACE FASTENERS (Continued)**

**1000332538**

Date of Request:	Not reported
Date Response Received:	Not reported
Request Agency:	Not reported
Former Citation:	Not reported
Evaluation Date:	2013-09-12 00:00:00.0
Evaluation Responsible Agency:	State
Found Violation:	Yes
Evaluation Type Description:	SIGNIFICANT NON-COMPLIER
Evaluation Responsible Person Identifier:	Not reported
Evaluation Responsible Sub-Organization:	Not reported
Actual Return to Compliance Date:	Not reported
Scheduled Compliance Date:	Not reported
Date of Request:	Not reported
Date Response Received:	Not reported
Request Agency:	Not reported
Former Citation:	Not reported
Evaluation Date:	2011-10-05 00:00:00.0
Evaluation Responsible Agency:	EPA
Found Violation:	Yes
Evaluation Type Description:	COMPLIANCE EVALUATION INSPECTION ON-SITE
Evaluation Responsible Person Identifier:	JMACA
Evaluation Responsible Sub-Organization:	Not reported
Actual Return to Compliance Date:	2011-10-05 00:00:00.0
Scheduled Compliance Date:	Not reported
Date of Request:	Not reported
Date Response Received:	Not reported
Request Agency:	Not reported
Former Citation:	Not reported
Evaluation Date:	2013-09-12 00:00:00.0
Evaluation Responsible Agency:	State
Found Violation:	No
Evaluation Type Description:	NOT A SIGNIFICANT NON-COMPLIER
Evaluation Responsible Person Identifier:	Not reported
Evaluation Responsible Sub-Organization:	Not reported
Actual Return to Compliance Date:	Not reported
Scheduled Compliance Date:	Not reported
Date of Request:	Not reported
Date Response Received:	Not reported
Request Agency:	Not reported
Former Citation:	Not reported
Evaluation Date:	2010-04-23 00:00:00.0
Evaluation Responsible Agency:	EPA
Found Violation:	Yes
Evaluation Type Description:	COMPLIANCE EVALUATION INSPECTION ON-SITE
Evaluation Responsible Person Identifier:	CSEIT
Evaluation Responsible Sub-Organization:	Not reported
Actual Return to Compliance Date:	2010-09-01 00:00:00.0
Scheduled Compliance Date:	Not reported
Date of Request:	Not reported
Date Response Received:	Not reported
Request Agency:	Not reported
Former Citation:	Not reported

Map ID  
Direction  
Distance  
Elevation

MAP FINDINGS

Site

Database(s)

EDR ID Number  
EPA ID Number

**MONOGRAM AEROSPACE FASTENERS (Continued)**

**1000332538**

Evaluation Date:	2016-08-12 00:00:00.0
Evaluation Responsible Agency:	State
Found Violation:	Yes
Evaluation Type Description:	SIGNIFICANT NON-COMPLIER
Evaluation Responsible Person Identifier:	Not reported
Evaluation Responsible Sub-Organization:	Not reported
Actual Return to Compliance Date:	2016-10-05 00:00:00.0
Scheduled Compliance Date:	Not reported
Date of Request:	Not reported
Date Response Received:	Not reported
Request Agency:	Not reported
Former Citation:	Not reported
Evaluation Date:	2016-08-12 00:00:00.0
Evaluation Responsible Agency:	State
Found Violation:	Yes
Evaluation Type Description:	SIGNIFICANT NON-COMPLIER
Evaluation Responsible Person Identifier:	Not reported
Evaluation Responsible Sub-Organization:	Not reported
Actual Return to Compliance Date:	2016-10-05 00:00:00.0
Scheduled Compliance Date:	Not reported
Date of Request:	Not reported
Date Response Received:	Not reported
Request Agency:	Not reported
Former Citation:	Not reported
Evaluation Date:	2019-08-12 00:00:00.0
Evaluation Responsible Agency:	State
Found Violation:	No
Evaluation Type Description:	COMPLIANCE EVALUATION INSPECTION ON-SITE
Evaluation Responsible Person Identifier:	Not reported
Evaluation Responsible Sub-Organization:	Not reported
Actual Return to Compliance Date:	Not reported
Scheduled Compliance Date:	Not reported
Date of Request:	Not reported
Date Response Received:	Not reported
Request Agency:	Not reported
Former Citation:	Not reported
Evaluation Date:	2011-10-05 00:00:00.0
Evaluation Responsible Agency:	EPA
Found Violation:	Yes
Evaluation Type Description:	COMPLIANCE EVALUATION INSPECTION ON-SITE
Evaluation Responsible Person Identifier:	JMACA
Evaluation Responsible Sub-Organization:	Not reported
Actual Return to Compliance Date:	2011-10-05 00:00:00.0
Scheduled Compliance Date:	Not reported
Date of Request:	Not reported
Date Response Received:	Not reported
Request Agency:	Not reported
Former Citation:	Not reported
Evaluation Date:	2010-04-23 00:00:00.0
Evaluation Responsible Agency:	EPA
Found Violation:	Yes
Evaluation Type Description:	COMPLIANCE EVALUATION INSPECTION ON-SITE
Evaluation Responsible Person Identifier:	CSEIT

Map ID  
Direction  
Distance  
Elevation

MAP FINDINGS

Site

Database(s)

EDR ID Number  
EPA ID Number

**MONOGRAM AEROSPACE FASTENERS (Continued)**

**1000332538**

Evaluation Responsible Sub-Organization: Not reported  
Actual Return to Compliance Date: 2010-09-01 00:00:00.0  
Scheduled Compliance Date: Not reported  
Date of Request: Not reported  
Date Response Received: Not reported  
Request Agency: Not reported  
Former Citation: Not reported

**ENVIROSTOR:**

Name: MONOGRAM AEROSPACE FASTENERS  
Address: 3423 S. GARFIELD AVENUE  
City,State,Zip: LOS ANGELES, CA 90040  
Facility ID: 71003193  
Status: Refer: Other Agency  
Status Date: Not reported  
Site Code: Not reported  
Site Type: Tiered Permit  
Site Type Detailed: Tiered Permit  
Acres: Not reported  
NPL: NO  
Regulatory Agencies: NONE SPECIFIED  
Lead Agency: NONE SPECIFIED  
Program Manager: Not reported  
Supervisor: Not reported  
Division Branch: Cleanup Chatsworth  
Assembly: 58  
Senate: 32  
Special Program: Not reported  
Restricted Use: NO  
Site Mgmt Req: NONE SPECIFIED  
Funding: Not reported  
Latitude: 33.98429  
Longitude: -118.1403  
APN: NONE SPECIFIED  
Past Use: NONE SPECIFIED  
Potential COC: NONE SPECIFIED  
Confirmed COC: NONE SPECIFIED  
Potential Description: NONE SPECIFIED  
Alias Name: CAD990667198  
Alias Type: EPA Identification Number  
Alias Name: 71003193  
Alias Type: Envirostor ID Number

**Completed Info:**

Completed Area Name: Not reported  
Completed Sub Area Name: Not reported  
Completed Document Type: Not reported  
Completed Date: Not reported  
Comments: Not reported

Future Area Name: Not reported  
Future Sub Area Name: Not reported  
Future Document Type: Not reported  
Future Due Date: Not reported  
Schedule Area Name: Not reported  
Schedule Sub Area Name: Not reported



Map ID  
Direction  
Distance  
Elevation

MAP FINDINGS

Site

Database(s)

EDR ID Number  
EPA ID Number

**MONOGRAM AEROSPACE FASTENERS (Continued)**

**1000332538**

Schedule Document Type: Not reported  
Schedule Due Date: Not reported  
Schedule Revised Date: Not reported

**CERS HAZ WASTE:**

Name: MONOGRAM AEROSPACE FASTENERS  
Address: 3423 S GARFIELD AVE  
City,State,Zip: COMMERCE, CA 90040-3103  
Site ID: 397778  
CERS ID: 10152725  
CERS Description: RCRA LQ HW Generator

Name: MONOGRAM AEROSPACE FASTENERS  
Address: 3423 S GARFIELD AVE  
City,State,Zip: COMMERCE, CA 90040-3103  
Site ID: 397778  
CERS ID: 10152725  
CERS Description: Hazardous Chemical Management

Name: MONOGRAM AEROSPACE FASTENERS  
Address: 3423 S GARFIELD AVE  
City,State,Zip: COMMERCE, CA 90040-3103  
Site ID: 397778  
CERS ID: 10152725  
CERS Description: Hazardous Waste Generator

Name: MONOGRAM AEROSPACE FASTENERS  
Address: 3423 S GARFIELD AVE  
City,State,Zip: COMMERCE, CA 90040-3103  
Site ID: 397778  
CERS ID: 10152725  
CERS Description: Hazardous Waste Onsite Treatment

**CERS TANKS:**

Name: MONOGRAM AEROSPACE FASTENERS  
Address: 3423 S GARFIELD AVE  
City,State,Zip: COMMERCE, CA 90040-3103  
Site ID: 397778  
CERS ID: 10152725  
CERS Description: Aboveground Petroleum Storage

**Facility, Chemical, Releases and Other Waste Management Summary Information:**

TRI ID: 9004WMNGRM3423S  
Form Type: Form R  
Reporting year: 2018  
Trade secret indicator: NO  
Sanitized indicator: NO  
Title of certifying official: DIRECTOR OF EHS ANTHONY MENDES  
Certifying officials signature indicator: ELECTRONIC  
Date signed: 2019-05-29  
Name: MONOGRAM AEROSPACE FASTENERS  
Address: 3423 S GARFIELD AVE  
City,State,Zip: COMMERCE, CA 90040  
BIA code: Not reported  
Tribe name: Not reported  
Mailing name: MONOGRAM AEROSPACE FASTENERS

Map ID  
Direction  
Distance  
Elevation

MAP FINDINGS

Site

Database(s)

EDR ID Number  
EPA ID Number

**MONOGRAM AEROSPACE FASTENERS (Continued)**

**1000332538**

Mailing street:	3423 S GARFIELD AVE
Mailing province:	Not reported
Mailing City, State, Zip:	COMMERCE, CA 90040
Entire facility ind:	YES
Partial facility ind:	NO
Federal facility ind:	NO
Goco facility ind:	NO
Assigned fed facility flag:	NO
Public contact name:	ANTHONY MENDES
Public contact phone and Ext:	3237224760
Public contact email:	AMENDES@TRSAERO.COM
Primary sic code:	Not reported
Sic code 2:	Not reported
Sic code 3:	Not reported
Sic code 4:	Not reported
Sic code 5:	Not reported
Sic code 6:	Not reported
Naics origin:	Not reported
Primary naics code:	332722
Naics code 2:	Not reported
Naics code 3:	Not reported
Naics code 4:	Not reported
Naics code 5:	Not reported
Naics code 6:	Not reported
Latitude:	33.98397
Longitude:	-118.14051
D and B number A:	Not reported
D and B number B:	Not reported
RCRA number A:	CAL000284803
RCRA number B:	CAD990667198
RCRA number C:	Not reported
RCRA number D:	Not reported
RCRA number E:	Not reported
RCRA number F:	Not reported
RCRA number G:	Not reported
RCRA number H:	Not reported
NPDES number A:	CAZ188847
NPDES number B:	Not reported
NPDES number C:	Not reported
NPDES number D:	Not reported
NPDES number E:	Not reported
NPDES number F:	Not reported
NPDES number G:	Not reported
Parent company name:	Not reported
Parent company D and B number:	Not reported
Standardized parent company name:	NA
Document control number:	1318216782146
TRI ID:	9004WMNGRM3423S
Cas number:	007697372
Chemical name:	NITRIC ACID
Classification:	TRI
Unit of measure:	Pounds
Metal ind:	NO
Revision code 1:	Not reported
Revision code 2:	Not reported
Maximum amount on site:	03
Fugitive air emissions - total release pounds:	0

Map ID  
Direction  
Distance  
Elevation

MAP FINDINGS

Site

Database(s)

EDR ID Number  
EPA ID Number

**MONOGRAM AEROSPACE FASTENERS (Continued)**

**1000332538**

Fugitive air emissions - total release range code:	Not reported
Total fugitive air emissions:	0
Fugitive air emissions - basis of estimate:	Other
Stack air emissions - release pounds:	0
Stack air emissions - release range code:	Not reported
Total stack air emissions:	0
Stack air emissions - basis of estimate:	Other
Total air emissions:	0
Discharges to stream a - stream name:	Not reported
Total discharges to stream a:	Not reported
Discharges to stream a - basis of estimate:	Not reported
Discharges to stream a - % from stormwater:	Not reported
Discharges to stream b - stream name:	Not reported
Total discharges to stream b:	Not reported
Discharges to stream b - basis of estimate:	Not reported
Discharges to stream b - % from stormwater:	Not reported
Discharges to stream c - stream name:	Not reported
Total discharges to stream c:	Not reported
Discharges to stream c - basis of estimate:	Not reported
Discharges to stream c - % from stormwater:	Not reported
Discharges to stream d - stream name:	Not reported
Total discharges to stream d:	Not reported
Discharges to stream d - basis of estimate:	Not reported
Discharges to stream d - % from stormwater:	Not reported
Discharges to stream e - stream name:	Not reported
Total discharges to stream e:	Not reported
Discharges to stream e - basis of estimate:	Not reported
Discharges to stream e - % from stormwater:	Not reported
Discharges to stream f - stream name:	Not reported
Total discharges to stream f:	Not reported
Discharges to stream f - basis of estimate:	Not reported
Discharges to stream f - % from stormwater:	Not reported
Discharges to stream g - stream name:	Not reported
Total discharges to stream g:	Not reported
Discharges to stream g - basis of estimate:	Not reported
Discharges to stream g - % from stormwater:	Not reported
Total number of receiving streams:	0
Total surface water discharge:	0
Total on-site underground inj - pounds:	0
On-site underground inj - basis of estimate:	Not reported
Total on-site ugrnd inj to cl i wells - pounds:	0
On-site underground inj to c1 i wells - basis of estimate:	Not reported
Total on-site ugrnd inj to cl ii-v wells - pounds:	0
On-site ungrnd inj to cl ii-v wells - basis of estimate:	Not reported
Total on-site underground injection:	0
Total on-site landfills:	0
On-site landfills - basis of estimate:	Not reported
Total on-site RCRA subtitle c landfills:	0
On-site RCRA subtitle c landfills - basis of estimate:	Not reported
Total other on-site landfills:	0
Other landfills - basis of estimate:	Not reported
Total on-site land treatment:	0
Land trtmt/appl farming - basis of estimate:	Not reported
Total surface impoundments:	0
Surface impoundment - basis of estimate:	Not reported
Total RCRA c surface impoundments:	0
RCRA c Surface impoundment - basis of estimate:	Not reported

Map ID  
Direction  
Distance  
Elevation

MAP FINDINGS

Site

Database(s)

EDR ID Number  
EPA ID Number

**MONOGRAM AEROSPACE FASTENERS (Continued)**

**1000332538**

Total other surface impoundments:	0
Other surface impoundment - basis of estimate:	Not reported
Total other disposal:	0
Other disposal - basis of estimate:	Not reported
Total on-site land releases:	0
Total on-site releases:	0
Off-site - POTW releases:	0
Off-site - storage only:	0
Off-site - solid/stab - metals:	0
Off-site - wastewater treatment release - metals:	0
Off-site - solid/stab - release - metals:	0
Off-site - wastewater treatment - metals:	0
Off-site - underground injection:	0
Off-site - underground injection - class 1 wells:	0
Off-site - underground injection - class ii-v wells:	0
Off-site - landfills/disposal surface impoundments:	0
Off-site - surface impoundment:	0
Off-site - RCRA subtitle c surface impoundments:	0
Off-site - other surface impoundments:	0
Off-site - other landfills:	0
Off-site - RCRA subtitle c landfills:	0
Off-site - disposal - land treatment:	0
Off-site - disposal - other land disposal:	0
Off-site - disposal - other off-site management:	0
Off-site - disposal - transfer to waste broker:	655
Off-site - disposal - unknown:	0
Total transferred off site for disposal:	655
Off-site - recycling - solvents/organics recovery:	0
Off-site - recycling -metals recovery:	0
Off-site - recycling - other reuse or recovery:	0
Off-site - recycling - acid regeneration:	0
Off-site - recycling - transfer to waste broker:	0
Total transferred off site for recycling:	0
Off-site - energy recovery:	0
Off-site - transfer to waste broker for energy recovery:	0
Total transferred off site for energy recovery:	0
Off-site - POTW treatment:	0
Off-site - solid/stab treatment - non metals:	0
Off-site -incineration/thermal treatment:	0
Off-site - incineration/insignificant heat value:	0
Off-site - wastewater treatment - non-metals:	225
Off-site - other waste treatment:	0
Off-site - transfer to waste broker - waste treatment:	0
Total transferred off site for treatment:	225
Off-site - transfer to waste broker:	0
Total transferred off site for further waste management:	880
Total POTW transfer:	0
Energy recovery on site current year:	0
Recycled on site current year:	0
Treated on site current year:	7964
Total on-site waste management:	7964
On-site energy recovery method 1:	Not Applicable
On-site energy recovery method 2:	Not reported
On-site energy recovery method 3:	Not Applicable
On-site energy recovery method 4:	Not reported
On-site recycling processes method 1:	Not Applicable
On-site recycling processes method 2:	Not reported

Map ID  
Direction  
Distance  
Elevation

MAP FINDINGS

Site

Database(s)

EDR ID Number  
EPA ID Number

**MONOGRAM AEROSPACE FASTENERS (Continued)**

**1000332538**

On-site recycling processes method 3: Not reported  
On-site recycling processes method 4: Not reported  
On-site recycling processes method 5: Not reported  
On-site recycling processes method 6: Not reported  
On-site recycling processes method 7: Not reported  
FRS Facility ID: 110012436774  
Elemental Metal Included: NO  
Waste Rock Pile managed Indicator: 0  
Waste Rock Quantity: Not reported  
Off Site - POTW Releases 81C: 0  
Off Site - POTW Releases 81D: 0

**Chemical Activities and Uses:**

Cas number: 007697372  
Document control number: 1318216782146  
Chemical name: NITRIC ACID  
Classification: TRI  
Unit of measure: Pounds  
Produce the chemical: No  
Import the chemical: No  
On-site use of the chemical: No  
Sale or distribution of the chemical: No  
As a byproduct: No  
As a manufactured impurity: No  
Used as a reactant: No  
P101 feedstocks: No  
P102 raw materials: No  
P103 intermediates: No  
P104 initiators: No  
P199 other: No  
Added as a formulation component: No  
P201 additives: No  
P202 dyes: No  
P203 reaction diluents: No  
P204 initiators: No  
P205 solvents: No  
P206 inhibitors: No  
P207 emulsifiers: No  
P208 surfactants: No  
P209 lubricants: No  
P210 flame retardants: No  
P211 rheological modifiers: No  
P299 other: No  
Used as an article component: No  
Repackaging: No  
As a process impurity: No  
Processed / recycling: No  
Used as a chemical processing aid: Yes  
Z101 process solvents: No  
Z102 catalysts: No  
Z103 inhibitors: No  
Z104 initiators: No  
Z105 reaction terminators: No  
Z106 solution buffers: No  
Z199 other: No  
Used as a manufacturing aid: No  
Z201 process lubricants: No  
Z202 metalworking fluids: No

Map ID  
Direction  
Distance  
Elevation

MAP FINDINGS

Site

Database(s)

EDR ID Number  
EPA ID Number

**MONOGRAM AEROSPACE FASTENERS (Continued)**

**1000332538**

Z203 coolants: No  
Z204 refrigerants: No  
Z205 hydraulic fluids: No  
Z299 other: No  
Ancillary or other use: No  
Z301 cleaner: No  
Z302 degreaser: No  
Z303 lubricant: No  
Z304 fuel: No  
Z305 flame retardant: No  
Z306 waste treatment: No  
Z307 water treatment: No  
Z308 construction materials: No  
Z399 other: No

Submitted Facility Name: MONOGRAM AEROSPACE FASTENERS  
Submitted Street: 3423 S GARFIELD AVE  
Submitted City: COMMERCE  
Submitted County: LOS ANGELES  
Submitted State: CA  
Submitted Zip Code: 90040  
Submitted BIA Code: Not reported  
Submitted Tribe Name: Not reported  
Submitted Parent Company Name: Not reported  
Submitted Parent Company DB Number: Not reported  
Submitted Standardized Parent Company Name: NA  
Submitted Primary NAICS Code: 332722  
Submitted Industry Code: 332  
Submitted Industry Name: Fabricated Metals  
Industry Code: 332  
Industry Name: Fabricated Metals  
Last year the facility reported: 2018  
First year the facility reported: 2014  
Number of forms submitted: 4  
Total number of forms submitted: 18

Detailed Source Reduction Activities and Methods:

Cas number: 007697372  
Document control number: 1318216782146  
Chemical name: NITRIC ACID  
Classification: TRI  
Unit of measure: Pounds  
On-site limited releases - prior year: 0  
On-site limited releases - current year: 0  
On-site limited releases - following year: 0  
On-site limited releases - 2nd-following year: 0  
Other on-site releases - prior year: 0  
Other on-site releases - current year: 0  
Other on-site releases - following year: 0  
Other on-site releases - 2nd-following year: 0  
Off-site limited releases - prior year: 0  
Off-site limited releases - current year: 0  
Off-site limited releases - following year: 0  
Off-site limited releases - 2nd-following year: 0  
Other off-site releases - previous year: 900  
Other off-site releases - current year: 655  
Other off-site releases - following year: 655

Map ID  
Direction  
Distance  
Elevation

MAP FINDINGS

Site

Database(s)

EDR ID Number  
EPA ID Number

**MONOGRAM AEROSPACE FASTENERS (Continued)**

**1000332538**

Other off-site releases - 2nd-following year:	655
Energy recovery on site prior year:	0
Energy recovery on site current year:	0
Energy recovery on site following year:	0
Energy recovery on site 2nd-following year:	0
Energy recovery off site prior year:	0
Energy recovery off site current year:	0
Energy recovery off site following year:	0
Energy recovery off site 2nd-following year:	0
Quantity recycled on site prior year:	0
Quantity recycled on site current year:	0
Quantity recycled on site following year:	0
Quantity recycled on site 2nd-following year:	0
Quantity recycled off site prior year:	0
Quantity recycled off site current year:	0
Quantity recycled off site following year:	0
Quantity recycled off site 2nd-following year:	0
Quantity treated on site prior year:	8081
Quantity treated on site current year:	7964
Quantity treated on site following year:	7964
Quantity treated on site 2nd-following year:	7964
Quantity treated off site prior year:	265
Quantity treated off site current year:	225
Quantity treated off site following year:	225
Quantity treated off site 2nd-following year:	225
Catastrophic releases or other one-time events:	Not reported
Prod ratio/activity index:	1
Prod ratio or activity:	PRODUCTION
1st SR reduction activity:	NA-Na
1st SR activity ID meth code and desc 1:	Not reported
1st SR activity ID meth code and desc 2:	Not reported
1st SR activity ID meth code and desc 3:	Not reported
EST Ann REDN 1st source REDN act code and desc:	Not reported
2nd SR activity code and desc:	Not reported
2nd SR activity ID meth code and desc 1:	Not reported
2nd SR activity ID meth code and desc 2:	Not reported
2nd SR activity ID meth code and desc 3:	Not reported
EST Ann REDN 2nd source REDN act code and desc:	Not reported
3rd SR activity code and desc:	Not reported
3rd SR activity ID meth code and desc 1:	Not reported
3rd SR activity ID meth code and desc 2:	Not reported
3rd SR activity ID meth code and desc 3:	Not reported
EST Ann REDN 3rd source REDN act code and desc:	Not reported
4th SR activity code and desc:	Not reported
4th SR activity ID meth code and desc 1:	Not reported
4th SR activity ID meth code and desc 2:	Not reported
4th SR activity ID meth code and desc 3:	Not reported
EST Ann REDN 4th source REDN act code and desc:	Not reported

Detailed On-site Waste Treatment Methods and Efficiency:

Cas number:	007697372
Document control number:	1318216782146
Chemical name:	NITRIC ACID
Classification:	TRI
Unit of measure:	Pounds
Stream 1 - waste stream code:	Wastewater (aqueous waste)
Stream 1 - trtmt method - sequence 1:	Cyanide destruction with or without precipitation

Map ID  
Direction  
Distance  
Elevation

MAP FINDINGS

Site

Database(s)

EDR ID Number  
EPA ID Number

**MONOGRAM AEROSPACE FASTENERS (Continued)**

**1000332538**

Stream 1 - trtmt method - sequence 2:	Neutralization
Stream 1 - trtmt method - sequence 3:	Other chemical precipitation with or without pre-treatment
Stream 1 - trtmt method - sequence 4:	Settling or clarification
Stream 1 - trtmt method - sequence 5:	Sludge treatment and/or dewatering
Stream 1 - trtmt method - sequence 6:	Not reported
Stream 1 - trtmt method - sequence 7:	Not reported
Stream 1 - trtmt method - sequence 8:	Not reported
Stream 1 - based on operating data:	NO
Stream 2 - waste stream code:	Gaseous (gases, vapors, airborne particulates)
Stream 2 - trtmt method - sequence 1:	Scrubber
Stream 2 - trtmt method - sequence 2:	Not reported
Stream 2 - trtmt method - sequence 3:	Not reported
Stream 2 - trtmt method - sequence 4:	Not reported
Stream 2 - trtmt method - sequence 5:	Not reported
Stream 2 - trtmt method - sequence 6:	Not reported
Stream 2 - trtmt method - sequence 7:	Not reported
Stream 2 - trtmt method - sequence 8:	Not reported
Stream 2 - based on operating data:	NO
Stream 3 - waste stream code:	Not reported
Stream 3 - trtmt method - sequence 1:	Not reported
Stream 3 - trtmt method - sequence 2:	Not reported
Stream 3 - trtmt method - sequence 3:	Not reported
Stream 3 - trtmt method - sequence 4:	Not reported
Stream 3 - trtmt method - sequence 5:	Not reported
Stream 3 - trtmt method - sequence 6:	Not reported
Stream 3 - trtmt method - sequence 7:	Not reported
Stream 3 - trtmt method - sequence 8:	Not reported
Stream 3 - based on operating data:	Not reported
Stream 4 - waste stream code:	Not reported
Stream 4 - trtmt method - sequence 1:	Not reported
Stream 4 - trtmt method - sequence 2:	Not reported
Stream 4 - trtmt method - sequence 3:	Not reported
Stream 4 - trtmt method - sequence 4:	Not reported
Stream 4 - trtmt method - sequence 5:	Not reported
Stream 4 - trtmt method - sequence 6:	Not reported
Stream 4 - trtmt method - sequence 7:	Not reported
Stream 4 - trtmt method - sequence 8:	Not reported
Stream 4 - based on operating data:	Not reported
Stream 5 - waste stream code:	Not reported
Stream 5 - trtmt method - sequence 1:	Not reported
Stream 5 - trtmt method - sequence 2:	Not reported
Stream 5 - trtmt method - sequence 3:	Not reported
Stream 5 - trtmt method - sequence 4:	Not reported
Stream 5 - trtmt method - sequence 5:	Not reported
Stream 5 - trtmt method - sequence 6:	Not reported
Stream 5 - trtmt method - sequence 7:	Not reported
Stream 5 - trtmt method - sequence 8:	Not reported
Stream 5 - based on operating data:	Not reported

Details of Off-site Transfers:

Cas number:	007697372
Document control number:	1318216782146
Chemical name:	NITRIC ACID
Classification:	TRI
Offsite RCRA id nr:	CAD097030993
Offsite transfer sequence number:	1
Offsite name:	EVOQUA WATER TECHNOLOGIES LLC



Map ID  
Direction  
Distance  
Elevation

MAP FINDINGS

Site

Database(s)

EDR ID Number  
EPA ID Number

**MONOGRAM AEROSPACE FASTENERS (Continued)**

**1000332538**

Offsite street address: 5375 SOUTH BOYLE AVENUE  
Offsite City,State,Zip: LOS ANGELES, CA 90058  
Offsite county: LOS ANGELES  
Offsite province: Not reported  
Offsite country id: Not reported  
Offsite control: NO  
Unit of measure: Pounds  
Total amount transferred offsite for disposal: 0  
Total amount transferred offsite for recycling: 0  
Total amount transferred offsite for energy recovery: 0  
Offsite wastewater trtmt non-metals m61 LBS: 225  
Offsite wastewater trtmt non-metals m61 BOE: Other  
Total amount transferred offsite for treatment: 225  
FRS ID - Transfer Location: Not reported

Offsite RCRA id nr: CAD097030993  
Offsite transfer sequence number: 1  
Offsite name: EVOQUA WATER TECHNOLOGIES LLC  
Offsite street address: 5375 SOUTH BOYLE AVENUE  
Offsite City,State,Zip: LOS ANGELES, CA 90058  
Offsite county: LOS ANGELES  
Offsite province: Not reported  
Offsite country id: Not reported  
Offsite control: NO  
Unit of measure: Pounds  
Offsite TRF to WST broker for DSP m94 LBS: 655  
Offsite TRF to WST broker for DSP m94 BOE: Other  
Total amount transferred offsite for disposal: 655  
Total amount transferred offsite for recycling: 0  
Total amount transferred offsite for energy recovery: 0  
Total amount transferred offsite for treatment: 0  
FRS ID - Transfer Location: Not reported

TRI ID: 9004WMNGRM3423S  
Cas number: N420  
Chemical name: LEAD COMPOUNDS  
Classification: PBT  
Unit of measure: Pounds  
Metal ind: YES  
Revision code 1: Not reported  
Revision code 2: Not reported  
Maximum amount on site: 02  
Fugitive air emissions - total release pounds: 0  
Fugitive air emissions - total release range code: Not reported  
Total fugitive air emissions: 0  
Fugitive air emissions - basis of estimate: Other  
Stack air emissions - release pounds: .06  
Stack air emissions - release range code: Not reported  
Total stack air emissions: .06  
Stack air emissions - basis of estimate: Other  
Total air emissions: .06  
Discharges to stream a - stream name: Not reported  
Total discharges to stream a: Not reported  
Discharges to stream a - basis of estimate: Not reported  
Discharges to stream a - % from stormwater: Not reported  
Discharges to stream b - stream name: Not reported

Map ID  
Direction  
Distance  
Elevation

MAP FINDINGS

Site

Database(s)

EDR ID Number  
EPA ID Number

**MONOGRAM AEROSPACE FASTENERS (Continued)**

**1000332538**

Total discharges to stream b:	Not reported
Discharges to stream b - basis of estimate:	Not reported
Discharges to stream b - % from stormwater:	Not reported
Discharges to stream c - stream name:	Not reported
Total discharges to stream c:	Not reported
Discharges to stream c - basis of estimate:	Not reported
Discharges to stream c - % from stormwater:	Not reported
Discharges to stream d - stream name:	Not reported
Total discharges to stream d:	Not reported
Discharges to stream d - basis of estimate:	Not reported
Discharges to stream d - % from stormwater:	Not reported
Discharges to stream e - stream name:	Not reported
Total discharges to stream e:	Not reported
Discharges to stream e - basis of estimate:	Not reported
Discharges to stream e - % from stormwater:	Not reported
Discharges to stream f - stream name:	Not reported
Total discharges to stream f:	Not reported
Discharges to stream f - basis of estimate:	Not reported
Discharges to stream f - % from stormwater:	Not reported
Discharges to stream g - stream name:	Not reported
Total discharges to stream g:	Not reported
Discharges to stream g - basis of estimate:	Not reported
Discharges to stream g - % from stormwater:	Not reported
Total number of receiving streams:	0
Total surface water discharge:	0
Total on-site underground inj - pounds:	0
On-site underground inj - basis of estimate:	Not reported
Total on-site ugrnd inj to cl i wells - pounds:	0
On-site underground inj to c1 i wells - basis of estimate:	Not reported
Total on-site ugrnd inj to cl ii-v wells - pounds:	0
On-site ugrnd inj to cl ii-v wells - basis of estimate:	Not reported
Total on-site underground injection:	0
Total on-site landfills:	0
On-site landfills - basis of estimate:	Not reported
Total on-site RCRA subtitle c landfills:	0
On-site RCRA subtitle c landfills - basis of estimate:	Not reported
Total other on-site landfills:	0
Other landfills - basis of estimate:	Not reported
Total on-site land treatment:	0
Land trtmt/appl farming - basis of estimate:	Not reported
Total surface impoundments:	0
Surface impoundment - basis of estimate:	Not reported
Total RCRA c surface impoundments:	0
RCRA c Surface impoundment - basis of estimate:	Not reported
Total other surface impoundments:	0
Other surface impoundment - basis of estimate:	Not reported
Total other disposal:	0
Other disposal - basis of estimate:	Not reported
Total on-site land releases:	0
Total on-site releases:	.06
Off-site - POTW releases:	.12
Off-site - storage only:	0
Off-site - solid/stab - metals:	0
Off-site - wastewater treatment release - metals:	0
Off-site - solid/stab - release - metals:	0
Off-site - wastewater treatment - metals:	0
Off-site - underground injection:	0

Map ID  
 Direction  
 Distance  
 Elevation

MAP FINDINGS

Site

Database(s)

EDR ID Number  
 EPA ID Number

**MONOGRAM AEROSPACE FASTENERS (Continued)**

**1000332538**

Off-site - underground injection - class 1 wells:	0
Off-site - underground injection - class ii-v wells:	0
Off-site - landfills/disposal surface impoundments:	0
Off-site - surface impoundment:	0
Off-site - RCRA subtitle c surface impoundments:	0
Off-site - other surface impoundments:	0
Off-site - other landfills:	0
Off-site - RCRA subtitle c landfills:	.03
Off-site - disposal - land treatment:	0
Off-site - disposal - other land disposal:	0
Off-site - disposal - other off-site management:	0
Off-site - disposal - transfer to waste broker:	.6
Off-site - disposal - unknown:	256.62
Total transferred off site for disposal:	257.37
Off-site - recycling - solvents/organics recovery:	0
Off-site - recycling -metals recovery:	0
Off-site - recycling - other reuse or recovery:	0
Off-site - recycling - acid regeneration:	0
Off-site - recycling - transfer to waste broker:	0
Total transferred off site for recycling:	0
Off-site - energy recovery:	0
Off-site - transfer to waste broker for energy recovery:	0
Total transferred off site for energy recovery:	0
Off-site - POTW treatment:	0
Off-site - solid/stab treatment - non metals:	0
Off-site -incineration/thermal treatment:	0
Off-site - incineration/insignificant heat value:	0
Off-site - wastewater treatment - non-metals:	0
Off-site - other waste treatment:	0
Off-site - transfer to waste broker - waste treatment:	0
Total transferred off site for treatment:	0
Off-site - transfer to waste broker:	0
Total transferred off site for further waste management:	257.25
Total POTW transfer:	.12
Energy recovery on site current year:	0
Recycled on site current year:	0
Treated on site current year:	0
Total on-site waste management:	0
On-site energy recovery method 1:	Not Applicable
On-site energy recovery method 2:	Not reported
On-site energy recovery method 3:	Not Applicable
On-site energy recovery method 4:	Not reported
On-site recycling processes method 1:	Not Applicable
On-site recycling processes method 2:	Not reported
On-site recycling processes method 3:	Not reported
On-site recycling processes method 4:	Not reported
On-site recycling processes method 5:	Not reported
On-site recycling processes method 6:	Not reported
On-site recycling processes method 7:	Not reported
FRS Facility ID:	110012436774
Elemental Metal Included:	NO
Waste Rock Pile managed Indicator:	0
Waste Rock Quantity:	Not reported
Off Site - POTW Releases 81C:	.0756
Off Site - POTW Releases 81D:	.0444
Chemical Activities and Uses:	
Cas number:	N420

Map ID  
Direction  
Distance  
Elevation

MAP FINDINGS

Site

Database(s)

EDR ID Number  
EPA ID Number

MONOGRAM AEROSPACE FASTENERS (Continued)

1000332538

Document control number:	1318216782122
Chemical name:	LEAD COMPOUNDS
Classification:	PBT
Unit of measure:	Pounds
Produce the chemical:	No
Import the chemical:	No
On-site use of the chemical:	No
Sale or distribution of the chemical:	No
As a byproduct:	No
As a manufactured impurity:	No
Used as a reactant:	No
P101 feedstocks:	No
P102 raw materials:	No
P103 intermediates:	No
P104 initiators:	No
P199 other:	No
Added as a formulation component:	No
P201 additives:	No
P202 dyes:	No
P203 reaction diluents:	No
P204 initiators:	No
P205 solvents:	No
P206 inhibitors:	No
P207 emulsifiers:	No
P208 surfactants:	No
P209 lubricants:	No
P210 flame retardants:	No
P211 rheological modifiers:	No
P299 other:	No
Used as an article component:	Yes
Repackaging:	No
As a process impurity:	No
Processed / recycling:	No
Used as a chemical processing aid:	No
Z101 process solvents:	No
Z102 catalysts:	No
Z103 inhibitors:	No
Z104 initiators:	No
Z105 reaction terminators:	No
Z106 solution buffers:	No
Z199 other:	No
Used as a manufacturing aid:	No
Z201 process lubricants:	No
Z202 metalworking fluids:	No
Z203 coolants:	No
Z204 refrigerants:	No
Z205 hydraulic fluids:	No
Z299 other:	No
Ancillary or other use:	Yes
Z301 cleaner:	No
Z302 degreaser:	No
Z303 lubricant:	No
Z304 fuel:	No
Z305 flame retardant:	No
Z306 waste treatment:	No
Z307 water treatment:	No
Z308 construction materials:	No

Map ID  
Direction  
Distance  
Elevation

MAP FINDINGS

Site

Database(s)

EDR ID Number  
EPA ID Number

**MONOGRAM AEROSPACE FASTENERS (Continued)**

**1000332538**

Z399 other: No

Submitted Facility Name: MONOGRAM AEROSPACE FASTENERS  
Submitted Street: 3423 S GARFIELD AVE  
Submitted City: COMMERCE  
Submitted County: LOS ANGELES  
Submitted State: CA  
Submitted Zip Code: 90040  
Submitted BIA Code: Not reported  
Submitted Tribe Name: Not reported  
Submitted Parent Company Name: Not reported  
Submitted Parent Company DB Number: Not reported  
Submitted Standardized Parent Company Name: NA  
Submitted Primary NAICS Code: 332722  
Submitted Industry Code: 332  
Submitted Industry Name: Fabricated Metals  
Industry Code: 332  
Industry Name: Fabricated Metals  
Last year the facility reported: 2018  
First year the facility reported: 2014  
Number of forms submitted: 4  
Total number of forms submitted: 18

Detailed Source Reduction Activities and Methods:

Cas number: N420  
Document control number: 1318216782122  
Chemical name: LEAD COMPOUNDS  
Classification: PBT  
Unit of measure: Pounds  
On-site limited releases - prior year: 0  
On-site limited releases - current year: 0  
On-site limited releases - following year: 0  
On-site limited releases - 2nd-following year: 0  
Other on-site releases - prior year: .06  
Other on-site releases - current year: .06  
Other on-site releases - following year: .06  
Other on-site releases - 2nd-following year: .06  
Off-site limited releases - prior year: .0919  
Off-site limited releases - current year: .1056  
Off-site limited releases - following year: .1056  
Off-site limited releases - 2nd-following year: .1056  
Other off-site releases - previous year: 165.4481  
Other off-site releases - current year: 257.2644  
Other off-site releases - following year: 257.2644  
Other off-site releases - 2nd-following year: 257.2644  
Energy recovery on site prior year: 0  
Energy recovery on site current year: 0  
Energy recovery on site following year: 0  
Energy recovery on site 2nd-following year: 0  
Energy recovery off site prior year: 0  
Energy recovery off site current year: 0  
Energy recovery off site following year: 0  
Energy recovery off site 2nd-following year: 0  
Quantity recycled on site prior year: 0  
Quantity recycled on site current year: 0  
Quantity recycled on site following year: 0  
Quantity recycled on site 2nd-following year: 0

Map ID  
Direction  
Distance  
Elevation

MAP FINDINGS

Site

Database(s)

EDR ID Number  
EPA ID Number

**MONOGRAM AEROSPACE FASTENERS (Continued)**

**1000332538**

Quantity recycled off site prior year:	0
Quantity recycled off site current year:	0
Quantity recycled off site following year:	0
Quantity recycled off site 2nd-following year:	0
Quantity treated on site prior year:	0
Quantity treated on site current year:	0
Quantity treated on site following year:	0
Quantity treated on site 2nd-following year:	0
Quantity treated off site prior year:	0
Quantity treated off site current year:	0
Quantity treated off site following year:	0
Quantity treated off site 2nd-following year:	0
Catastrophic releases or other one-time events:	Not reported
Prod ratio/activity index:	1
Prod ratio or activity:	PRODUCTION
1st SR reduction activity:	NA-Na
1st SR activity ID meth code and desc 1:	Not reported
1st SR activity ID meth code and desc 2:	Not reported
1st SR activity ID meth code and desc 3:	Not reported
EST Ann REDN 1st source REDN act code and desc:	Not reported
2nd SR activity code and desc:	Not reported
2nd SR activity ID meth code and desc 1:	Not reported
2nd SR activity ID meth code and desc 2:	Not reported
2nd SR activity ID meth code and desc 3:	Not reported
EST Ann REDN 2nd source REDN act code and desc:	Not reported
3rd SR activity code and desc:	Not reported
3rd SR activity ID meth code and desc 1:	Not reported
3rd SR activity ID meth code and desc 2:	Not reported
3rd SR activity ID meth code and desc 3:	Not reported
EST Ann REDN 3rd source REDN act code and desc:	Not reported
4th SR activity code and desc:	Not reported
4th SR activity ID meth code and desc 1:	Not reported
4th SR activity ID meth code and desc 2:	Not reported
4th SR activity ID meth code and desc 3:	Not reported
EST Ann REDN 4th source REDN act code and desc:	Not reported

Detailed On-site Waste Treatment Methods and Efficiency:

Cas number:	N420
Document control number:	1318216782122
Chemical name:	LEAD COMPOUNDS
Classification:	PBT
Unit of measure:	Pounds
Stream 1 - waste stream code:	Gaseous (gases, vapors, airborne particulates)
Stream 1 - trtmt method - sequence 1:	Other Air Emission Treatment
Stream 1 - trtmt method - sequence 2:	Scrubber
Stream 1 - trtmt method - sequence 3:	Not reported
Stream 1 - trtmt method - sequence 4:	Not reported
Stream 1 - trtmt method - sequence 5:	Not reported
Stream 1 - trtmt method - sequence 6:	Not reported
Stream 1 - trtmt method - sequence 7:	Not reported
Stream 1 - trtmt method - sequence 8:	Not reported
Stream 1 - based on operating data:	NO
Stream 2 - waste stream code:	Wastewater (aqueous waste)
Stream 2 - trtmt method - sequence 1:	Cyanide destruction with or without precipitation
Stream 2 - trtmt method - sequence 2:	Neutralization
Stream 2 - trtmt method - sequence 3:	Other chemical precipitation with or without pre-treatment
Stream 2 - trtmt method - sequence 4:	Settling or clarification

Map ID  
Direction  
Distance  
Elevation

MAP FINDINGS

Site

Database(s)

EDR ID Number  
EPA ID Number

**MONOGRAM AEROSPACE FASTENERS (Continued)**

**1000332538**

Stream 2 - trtmt method - sequence 5:	Sludge treatment and/or dewatering
Stream 2 - trtmt method - sequence 6:	Not reported
Stream 2 - trtmt method - sequence 7:	Not reported
Stream 2 - trtmt method - sequence 8:	Not reported
Stream 2 - based on operating data:	NO
Stream 3 - waste stream code:	Not reported
Stream 3 - trtmt method - sequence 1:	Not reported
Stream 3 - trtmt method - sequence 2:	Not reported
Stream 3 - trtmt method - sequence 3:	Not reported
Stream 3 - trtmt method - sequence 4:	Not reported
Stream 3 - trtmt method - sequence 5:	Not reported
Stream 3 - trtmt method - sequence 6:	Not reported
Stream 3 - trtmt method - sequence 7:	Not reported
Stream 3 - trtmt method - sequence 8:	Not reported
Stream 3 - based on operating data:	Not reported
Stream 4 - waste stream code:	Not reported
Stream 4 - trtmt method - sequence 1:	Not reported
Stream 4 - trtmt method - sequence 2:	Not reported
Stream 4 - trtmt method - sequence 3:	Not reported
Stream 4 - trtmt method - sequence 4:	Not reported
Stream 4 - trtmt method - sequence 5:	Not reported
Stream 4 - trtmt method - sequence 6:	Not reported
Stream 4 - trtmt method - sequence 7:	Not reported
Stream 4 - trtmt method - sequence 8:	Not reported
Stream 4 - based on operating data:	Not reported
Stream 5 - waste stream code:	Not reported
Stream 5 - trtmt method - sequence 1:	Not reported
Stream 5 - trtmt method - sequence 2:	Not reported
Stream 5 - trtmt method - sequence 3:	Not reported
Stream 5 - trtmt method - sequence 4:	Not reported
Stream 5 - trtmt method - sequence 5:	Not reported
Stream 5 - trtmt method - sequence 6:	Not reported
Stream 5 - trtmt method - sequence 7:	Not reported
Stream 5 - trtmt method - sequence 8:	Not reported
Stream 5 - based on operating data:	Not reported

Details of Off-site Transfers:

Cas number:	N420
Document control number:	1318216782122
Chemical name:	LEAD COMPOUNDS
Classification:	PBT
Offsite RCRA id nr:	CAD008252405
Offsite transfer sequence number:	2
Offsite name:	PACIFIC RESOURCE RECOVERY
Offsite street address:	3150 EAST PICO BOULEVARD
Offsite City,State,Zip:	LOS ANGELES, CA 90023
Offsite county:	LOS ANGELES
Offsite province:	Not reported
Offsite country id:	Not reported
Offsite control:	NO
Unit of measure:	Pounds
Offsite disposal unknown m99 LBS:	256.62
Offsite disposal unknown m99 BOE:	Other
Total amount transferred offsite for disposal:	256.62
Total amount transferred offsite for recycling:	0
Total amount transferred offsite for energy recovery:	0
Total amount transferred offsite for treatment:	0

Map ID  
Direction  
Distance  
Elevation

MAP FINDINGS

Site

Database(s)

EDR ID Number  
EPA ID Number

**MONOGRAM AEROSPACE FASTENERS (Continued)**

**1000332538**

FRS ID - Transfer Location:	Not reported
Offsite RCRA id nr:	CAD008252405
Offsite transfer sequence number:	2
Offsite name:	PACIFIC RESOURCE RECOVERY
Offsite street address:	3150 EAST PICO BOULEVARD
Offsite City,State,Zip:	LOS ANGELES, CA 90023
Offsite county:	LOS ANGELES
Offsite province:	Not reported
Offsite country id:	Not reported
Offsite control:	NO
Unit of measure:	Pounds
Offsite TRF to WST broker for DSP m94 LBS:	.53
Offsite TRF to WST broker for DSP m94 BOE:	Other
Total amount transferred offsite for disposal:	.53
Total amount transferred offsite for recycling:	0
Total amount transferred offsite for energy recovery:	0
Total amount transferred offsite for treatment:	0
FRS ID - Transfer Location:	Not reported
Offsite RCRA id nr:	CAD097030993
Offsite transfer sequence number:	3
Offsite name:	EVOQUA WATER TECHNOLOGIES LLC
Offsite street address:	5375 SOUTH BOYLE AVENUE
Offsite City,State,Zip:	LOS ANGELES, CA 90058
Offsite county:	LOS ANGELES
Offsite province:	Not reported
Offsite country id:	Not reported
Offsite control:	NO
Unit of measure:	Pounds
Offsite TRF to WST broker for DSP m94 LBS:	.07
Offsite TRF to WST broker for DSP m94 BOE:	Other
Total amount transferred offsite for disposal:	.07
Total amount transferred offsite for recycling:	0
Total amount transferred offsite for energy recovery:	0
Total amount transferred offsite for treatment:	0
FRS ID - Transfer Location:	Not reported
Offsite RCRA id nr:	NVT330010000
Offsite transfer sequence number:	4
Offsite name:	US ECOLOGY NEVADA INC.
Offsite street address:	HIGHWAY 95
Offsite City,State,Zip:	BEATTY, NV 89003
Offsite county:	NYE
Offsite province:	Not reported
Offsite country id:	Not reported
Offsite control:	NO
Unit of measure:	Pounds
Offsite RCRA subtitle c landfillsm65 LBS:	.03
Offsite RCRA subtitle c landfillsm65 BOE:	Other
Total amount transferred offsite for disposal:	.03
Total amount transferred offsite for recycling:	0
Total amount transferred offsite for energy recovery:	0
Total amount transferred offsite for treatment:	0
FRS ID - Transfer Location:	Not reported



Map ID  
Direction  
Distance  
Elevation

MAP FINDINGS

Site

Database(s)

EDR ID Number  
EPA ID Number

**MONOGRAM AEROSPACE FASTENERS (Continued)**

**1000332538**

Details of Transfers to Publicly Owned Treatment Works:

Cas number:	N420
Document control number:	1318216782122
Chemical name:	LEAD COMPOUNDS
Classification:	PBT
Unit of measure:	Pounds
POTW name:	SAN JOSE CREEK WATER RECLAMATION PLANT
POTW address:	1965 WORKMAN MILL ROAD
POTW City,State,Zip:	WHITTIER, CA 906011415
POTW county:	LOS ANGELES
Quantity transferred:	Not reported
Basis of estimate:	Not reported
Discharges to water streams:	Not reported
Discharges to water streams - basis of estimate:	Not reported
Discharges to other activities:	Not reported
Discharges to other activities - basis of estimate:	Not reported
Released to air:	Not reported
Released to air - basis of estimate:	Not reported
Sludge to disposal:	Not reported
Sludge to disposal - basis of estimate:	Not reported
Sludge to incineration - metals:	Not reported
Sludge to incineration - metals - basis of estimate:	Not reported
Sludge to agricultural applications:	Not reported
Sludge to agricultural applications - basis of estimate:	Not reported
Other or unknown disposal:	Not reported
Other or unknown disposal - basis of estimate:	Not reported
Other or unknown treatment:	Not reported
Other or unknown treatment - basis of estimate:	Not reported
Sludge to incineration - nonmetals:	Not reported
Sludge to incineration - nonmetals - basis of estimate:	Not reported
Total treated:	0
POTW Registry ID:	Not reported
Off Site - POTW Releases 81C:	.0756
Off Site - POTW Releases 81D:	.0444
Off Site - POTW Releases:	.12
Experimental and Est. Treatment:	Not reported
Experimental and Est. Treatment - Basis of Est.:	Not reported

TRI ID:	9004WMNGRM3423S
Cas number:	007440020
Chemical name:	NICKEL
Classification:	TRI
Unit of measure:	Pounds
Metal ind:	YES
Revision code 1:	Not reported
Revision code 2:	Not reported
Maximum amount on site:	03
Fugitive air emissions - total release pounds:	0
Fugitive air emissions - total release range code:	Not reported
Total fugitive air emissions:	0
Fugitive air emissions - basis of estimate:	Other
Stack air emissions - release pounds:	.03
Stack air emissions - release range code:	Not reported
Total stack air emissions:	.03
Stack air emissions - basis of estimate:	Other
Total air emissions:	.03

Map ID  
Direction  
Distance  
Elevation

MAP FINDINGS

Site

Database(s)

EDR ID Number  
EPA ID Number

**MONOGRAM AEROSPACE FASTENERS (Continued)**

**1000332538**

Discharges to stream a - stream name:	Not reported
Total discharges to stream a:	Not reported
Discharges to stream a - basis of estimate:	Not reported
Discharges to stream a - % from stormwater:	Not reported
Discharges to stream b - stream name:	Not reported
Total discharges to stream b:	Not reported
Discharges to stream b - basis of estimate:	Not reported
Discharges to stream b - % from stormwater:	Not reported
Discharges to stream c - stream name:	Not reported
Total discharges to stream c:	Not reported
Discharges to stream c - basis of estimate:	Not reported
Discharges to stream c - % from stormwater:	Not reported
Discharges to stream d - stream name:	Not reported
Total discharges to stream d:	Not reported
Discharges to stream d - basis of estimate:	Not reported
Discharges to stream d - % from stormwater:	Not reported
Discharges to stream e - stream name:	Not reported
Total discharges to stream e:	Not reported
Discharges to stream e - basis of estimate:	Not reported
Discharges to stream e - % from stormwater:	Not reported
Discharges to stream f - stream name:	Not reported
Total discharges to stream f:	Not reported
Discharges to stream f - basis of estimate:	Not reported
Discharges to stream f - % from stormwater:	Not reported
Discharges to stream g - stream name:	Not reported
Total discharges to stream g:	Not reported
Discharges to stream g - basis of estimate:	Not reported
Discharges to stream g - % from stormwater:	Not reported
Total number of receiving streams:	0
Total surface water discharge:	0
Total on-site underground inj - pounds:	0
On-site underground inj - basis of estimate:	Not reported
Total on-site ugrnd inj to cl i wells - pounds:	0
On-site underground inj to c1 i wells - basis of estimate:	Not reported
Total on-site ugrnd inj to cl ii-v wells - pounds:	0
On-site ugrnd inj to cl ii-v wells - basis of estimate:	Not reported
Total on-site underground injection:	0
Total on-site landfills:	0
On-site landfills - basis of estimate:	Not reported
Total on-site RCRA subtitle c landfills:	0
On-site RCRA subtitle c landfills - basis of estimate:	Not reported
Total other on-site landfills:	0
Other landfills - basis of estimate:	Not reported
Total on-site land treatment:	0
Land trtmt/appl farming - basis of estimate:	Not reported
Total surface impoundments:	0
Surface impoundment - basis of estimate:	Not reported
Total RCRA c surface impoundments:	0
RCRA c Surface impoundment - basis of estimate:	Not reported
Total other surface impoundments:	0
Other surface impoundment - basis of estimate:	Not reported
Total other disposal:	0
Other disposal - basis of estimate:	Not reported
Total on-site land releases:	0
Total on-site releases:	.03
Off-site - POTW releases:	1.88
Off-site - storage only:	0

Map ID  
 Direction  
 Distance  
 Elevation

MAP FINDINGS

Site

Database(s)

EDR ID Number  
 EPA ID Number

**MONOGRAM AEROSPACE FASTENERS (Continued)**

**1000332538**

Off-site - solid/stab - metals:	0
Off-site - wastewater treatment release - metals:	40.75
Off-site - solid/stab - release - metals:	0
Off-site - wastewater treatment - metals:	0
Off-site - underground injection:	0
Off-site - underground injection - class 1 wells:	0
Off-site - underground injection - class ii-v wells:	0
Off-site - landfills/disposal surface impoundments:	0
Off-site - surface impoundment:	0
Off-site - RCRA subtitle c surface impoundments:	0
Off-site - other surface impoundments:	0
Off-site - other landfills:	0
Off-site - RCRA subtitle c landfills:	20.67
Off-site - disposal - land treatment:	0
Off-site - disposal - other land disposal:	0
Off-site - disposal - other off-site management:	0
Off-site - disposal - transfer to waste broker:	39.86
Off-site - disposal - unknown:	0
Total transferred off site for disposal:	103.16
Off-site - recycling - solvents/organics recovery:	0
Off-site - recycling -metals recovery:	0
Off-site - recycling - other reuse or recovery:	0
Off-site - recycling - acid regeneration:	0
Off-site - recycling - transfer to waste broker:	5691.25
Total transferred off site for recycling:	5691.25
Off-site - energy recovery:	0
Off-site - transfer to waste broker for energy recovery:	0
Total transferred off site for energy recovery:	0
Off-site - POTW treatment:	0
Off-site - solid/stab treatment - non metals:	0
Off-site -incineration/thermal treatment:	0
Off-site - incineration/insignificant heat value:	0
Off-site - wastewater treatment - non-metals:	0
Off-site - other waste treatment:	0
Off-site - transfer to waste broker - waste treatment:	0
Total transferred off site for treatment:	0
Off-site - transfer to waste broker:	0
Total transferred off site for further waste management:	5792.53
Total POTW transfer:	1.88
Energy recovery on site current year:	0
Recycled on site current year:	0
Treated on site current year:	0
Total on-site waste management:	0
On-site energy recovery method 1:	Not Applicable
On-site energy recovery method 2:	Not reported
On-site energy recovery method 3:	Not Applicable
On-site energy recovery method 4:	Not reported
On-site recycling processes method 1:	Not Applicable
On-site recycling processes method 2:	Not reported
On-site recycling processes method 3:	Not reported
On-site recycling processes method 4:	Not reported
On-site recycling processes method 5:	Not reported
On-site recycling processes method 6:	Not reported
On-site recycling processes method 7:	Not reported
FRS Facility ID:	110012436774
Elemental Metal Included:	NO
Waste Rock Pile managed Indicator:	0

Map ID  
Direction  
Distance  
Elevation

MAP FINDINGS

Site

Database(s)

EDR ID Number  
EPA ID Number

**MONOGRAM AEROSPACE FASTENERS (Continued)**

**1000332538**

Waste Rock Quantity: Not reported  
Off Site - POTW Releases 81C: .7144  
Off Site - POTW Releases 81D: 1.1656

**Chemical Activities and Uses:**

Cas number: 007440020  
Document control number: 1318216782134  
Chemical name: NICKEL  
Classification: TRI  
Unit of measure: Pounds  
Produce the chemical: No  
Import the chemical: No  
On-site use of the chemical: No  
Sale or distribution of the chemical: No  
As a byproduct: No  
As a manufactured impurity: No  
Used as a reactant: No  
P101 feedstocks: No  
P102 raw materials: No  
P103 intermediates: No  
P104 initiators: No  
P199 other: No  
Added as a formulation component: No  
P201 additives: No  
P202 dyes: No  
P203 reaction diluents: No  
P204 initiators: No  
P205 solvents: No  
P206 inhibitors: No  
P207 emulsifiers: No  
P208 surfactants: No  
P209 lubricants: No  
P210 flame retardants: No  
P211 rheological modifiers: No  
P299 other: No  
Used as an article component: Yes  
Repackaging: No  
As a process impurity: No  
Processed / recycling: No  
Used as a chemical processing aid: No  
Z101 process solvents: No  
Z102 catalysts: No  
Z103 inhibitors: No  
Z104 initiators: No  
Z105 reaction terminators: No  
Z106 solution buffers: No  
Z199 other: No  
Used as a manufacturing aid: No  
Z201 process lubricants: No  
Z202 metalworking fluids: No  
Z203 coolants: No  
Z204 refrigerants: No  
Z205 hydraulic fluids: No  
Z299 other: No  
Ancillary or other use: No  
Z301 cleaner: No  
Z302 degreaser: No  
Z303 lubricant: No

Map ID  
 Direction  
 Distance  
 Elevation

MAP FINDINGS

Site

Database(s)

EDR ID Number  
 EPA ID Number

**MONOGRAM AEROSPACE FASTENERS (Continued)**

**1000332538**

Z304 fuel: No  
 Z305 flame retardant: No  
 Z306 waste treatment: No  
 Z307 water treatment: No  
 Z308 construction materials: No  
 Z399 other: No

Submitted Facility Name: MONOGRAM AEROSPACE FASTENERS  
 Submitted Street: 3423 S GARFIELD AVE  
 Submitted City: COMMERCE  
 Submitted County: LOS ANGELES  
 Submitted State: CA  
 Submitted Zip Code: 90040  
 Submitted BIA Code: Not reported  
 Submitted Tribe Name: Not reported  
 Submitted Parent Company Name: Not reported  
 Submitted Parent Company DB Number: Not reported  
 Submitted Standardized Parent Company Name: NA  
 Submitted Primary NAICS Code: 332722  
 Submitted Industry Code: 332  
 Submitted Industry Name: Fabricated Metals  
 Industry Code: 332  
 Industry Name: Fabricated Metals  
 Last year the facility reported: 2018  
 First year the facility reported: 2014  
 Number of forms submitted: 4  
 Total number of forms submitted: 18

Detailed Source Reduction Activities and Methods:

Cas number: 007440020  
 Document control number: 1318216782134  
 Chemical name: NICKEL  
 Classification: TRI  
 Unit of measure: Pounds  
 On-site limited releases - prior year: 0  
 On-site limited releases - current year: 0  
 On-site limited releases - following year: 0  
 On-site limited releases - 2nd-following year: 0  
 Other on-site releases - prior year: .03  
 Other on-site releases - current year: .03  
 Other on-site releases - following year: .03  
 Other on-site releases - 2nd-following year: .03  
 Off-site limited releases - prior year: 11.0416  
 Off-site limited releases - current year: 21.3844  
 Off-site limited releases - following year: 21.3844  
 Off-site limited releases - 2nd-following year: 21.3844  
 Other off-site releases - previous year: 441.8384  
 Other off-site releases - current year: 81.7756  
 Other off-site releases - following year: 81.7756  
 Other off-site releases - 2nd-following year: 81.7756  
 Energy recovery on site prior year: 0  
 Energy recovery on site current year: 0  
 Energy recovery on site following year: 0  
 Energy recovery on site 2nd-following year: 0  
 Energy recovery off site prior year: 0  
 Energy recovery off site current year: 0  
 Energy recovery off site following year: 0

Map ID  
Direction  
Distance  
Elevation

MAP FINDINGS

Site

Database(s)

EDR ID Number  
EPA ID Number

**MONOGRAM AEROSPACE FASTENERS (Continued)**

**1000332538**

Energy recovery off site 2nd-following year:	0
Quantity recycled on site prior year:	0
Quantity recycled on site current year:	0
Quantity recycled on site following year:	0
Quantity recycled on site 2nd-following year:	0
Quantity recycled off site prior year:	10344.24
Quantity recycled off site current year:	5691.25
Quantity recycled off site following year:	5691.25
Quantity recycled off site 2nd-following year:	5691.25
Quantity treated on site prior year:	0
Quantity treated on site current year:	0
Quantity treated on site following year:	0
Quantity treated on site 2nd-following year:	0
Quantity treated off site prior year:	0
Quantity treated off site current year:	0
Quantity treated off site following year:	0
Quantity treated off site 2nd-following year:	0
Catastrophic releases or other one-time events:	Not reported
Prod ratio/activity index:	1
Prod ratio or activity:	PRODUCTION
1st SR reduction activity:	NA-Na
1st SR activity ID meth code and desc 1:	Not reported
1st SR activity ID meth code and desc 2:	Not reported
1st SR activity ID meth code and desc 3:	Not reported
EST Ann REDN 1st source REDN act code and desc:	Not reported
2nd SR activity code and desc:	Not reported
2nd SR activity ID meth code and desc 1:	Not reported
2nd SR activity ID meth code and desc 2:	Not reported
2nd SR activity ID meth code and desc 3:	Not reported
EST Ann REDN 2nd source REDN act code and desc:	Not reported
3rd SR activity code and desc:	Not reported
3rd SR activity ID meth code and desc 1:	Not reported
3rd SR activity ID meth code and desc 2:	Not reported
3rd SR activity ID meth code and desc 3:	Not reported
EST Ann REDN 3rd source REDN act code and desc:	Not reported
4th SR activity code and desc:	Not reported
4th SR activity ID meth code and desc 1:	Not reported
4th SR activity ID meth code and desc 2:	Not reported
4th SR activity ID meth code and desc 3:	Not reported
EST Ann REDN 4th source REDN act code and desc:	Not reported

Detailed On-site Waste Treatment Methods and Efficiency:

Cas number:	007440020
Document control number:	1318216782134
Chemical name:	NICKEL
Classification:	TRI
Unit of measure:	Pounds
Stream 1 - waste stream code:	Gaseous (gases, vapors, airborne particulates)
Stream 1 - trtmt method - sequence 1:	Scrubber
Stream 1 - trtmt method - sequence 2:	Not reported
Stream 1 - trtmt method - sequence 3:	Not reported
Stream 1 - trtmt method - sequence 4:	Not reported
Stream 1 - trtmt method - sequence 5:	Not reported
Stream 1 - trtmt method - sequence 6:	Not reported
Stream 1 - trtmt method - sequence 7:	Not reported
Stream 1 - trtmt method - sequence 8:	Not reported
Stream 1 - based on operating data:	NO

Map ID  
 Direction  
 Distance  
 Elevation

MAP FINDINGS

Site

Database(s)

EDR ID Number  
 EPA ID Number

**MONOGRAM AEROSPACE FASTENERS (Continued)**

**1000332538**

Stream 2 - waste stream code:	Wastewater (aqueous waste)
Stream 2 - trtmt method - sequence 1:	Cyanide destruction with or without precipitation
Stream 2 - trtmt method - sequence 2:	Neutralization
Stream 2 - trtmt method - sequence 3:	Other chemical precipitation with or without pre-treatment
Stream 2 - trtmt method - sequence 4:	Settling or clarification
Stream 2 - trtmt method - sequence 5:	Sludge treatment and/or dewatering
Stream 2 - trtmt method - sequence 6:	Not reported
Stream 2 - trtmt method - sequence 7:	Not reported
Stream 2 - trtmt method - sequence 8:	Not reported
Stream 2 - based on operating data:	NO
Stream 3 - waste stream code:	Not reported
Stream 3 - trtmt method - sequence 1:	Not reported
Stream 3 - trtmt method - sequence 2:	Not reported
Stream 3 - trtmt method - sequence 3:	Not reported
Stream 3 - trtmt method - sequence 4:	Not reported
Stream 3 - trtmt method - sequence 5:	Not reported
Stream 3 - trtmt method - sequence 6:	Not reported
Stream 3 - trtmt method - sequence 7:	Not reported
Stream 3 - trtmt method - sequence 8:	Not reported
Stream 3 - based on operating data:	Not reported
Stream 4 - waste stream code:	Not reported
Stream 4 - trtmt method - sequence 1:	Not reported
Stream 4 - trtmt method - sequence 2:	Not reported
Stream 4 - trtmt method - sequence 3:	Not reported
Stream 4 - trtmt method - sequence 4:	Not reported
Stream 4 - trtmt method - sequence 5:	Not reported
Stream 4 - trtmt method - sequence 6:	Not reported
Stream 4 - trtmt method - sequence 7:	Not reported
Stream 4 - trtmt method - sequence 8:	Not reported
Stream 4 - based on operating data:	Not reported
Stream 5 - waste stream code:	Not reported
Stream 5 - trtmt method - sequence 1:	Not reported
Stream 5 - trtmt method - sequence 2:	Not reported
Stream 5 - trtmt method - sequence 3:	Not reported
Stream 5 - trtmt method - sequence 4:	Not reported
Stream 5 - trtmt method - sequence 5:	Not reported
Stream 5 - trtmt method - sequence 6:	Not reported
Stream 5 - trtmt method - sequence 7:	Not reported
Stream 5 - trtmt method - sequence 8:	Not reported
Stream 5 - based on operating data:	Not reported

Details of Off-site Transfers:

Cas number:	007440020
Document control number:	1318216782134
Chemical name:	NICKEL
Classification:	TRI
Offsite RCRA id nr:	CAD097030993
Offsite transfer sequence number:	2
Offsite name:	EVOQUA WATER TECHNOLOGIES LLC
Offsite street address:	5375 SOUTH BOYLE AVENUE
Offsite City,State,Zip:	LOS ANGELES, CA 90058
Offsite county:	LOS ANGELES
Offsite province:	Not reported
Offsite country id:	Not reported
Offsite control:	NO
Unit of measure:	Pounds
Offsite TRF to WST broker for DSP m94 LBS:	39.86

Map ID  
Direction  
Distance  
Elevation

MAP FINDINGS

Site

Database(s)

EDR ID Number  
EPA ID Number

**MONOGRAM AEROSPACE FASTENERS (Continued)**

**1000332538**

Offsite TRF to WST broker for DSP m94 BOE:	Other
Total amount transferred offsite for disposal:	39.86
Total amount transferred offsite for recycling:	0
Total amount transferred offsite for energy recovery:	0
Total amount transferred offsite for treatment:	0
FRS ID - Transfer Location:	Not reported
Offsite RCRA id nr:	CAD097030993
Offsite transfer sequence number:	2
Offsite name:	EVOQUA WATER TECHNOLOGIES LLC
Offsite street address:	5375 SOUTH BOYLE AVENUE
Offsite City,State,Zip:	LOS ANGELES, CA 90058
Offsite county:	LOS ANGELES
Offsite province:	Not reported
Offsite country id:	Not reported
Offsite control:	NO
Unit of measure:	Pounds
Offsite wastewater trtmt (metals) m62 LBS:	40.75
Offsite wastewater trtmt (metals) m62 BOE:	Other
Total amount transferred offsite for disposal:	40.75
Total amount transferred offsite for recycling:	0
Total amount transferred offsite for energy recovery:	0
Total amount transferred offsite for treatment:	0
FRS ID - Transfer Location:	Not reported
Offsite RCRA id nr:	NVT330010000
Offsite transfer sequence number:	3
Offsite name:	US ECOLOGY NEVADA INC.
Offsite street address:	HIGHWAY 95
Offsite City,State,Zip:	BEATTY, NV 89003
Offsite county:	NYE
Offsite province:	Not reported
Offsite country id:	Not reported
Offsite control:	NO
Unit of measure:	Pounds
Offsite RCRA subtitle c landfillsm65 LBS:	20.67
Offsite RCRA subtitle c landfillsm65 BOE:	Other
Total amount transferred offsite for disposal:	20.67
Total amount transferred offsite for recycling:	0
Total amount transferred offsite for energy recovery:	0
Total amount transferred offsite for treatment:	0
FRS ID - Transfer Location:	Not reported
Offsite RCRA id nr:	CAL000386558
Offsite transfer sequence number:	4
Offsite name:	WILSONS METAL EXCHANGE INC
Offsite street address:	13690 VAUGHN ST
Offsite City,State,Zip:	SAN FERNANDO, CA 91340
Offsite county:	LOS ANGELES
Offsite province:	Not reported
Offsite country id:	Not reported
Offsite control:	NO
Unit of measure:	Pounds
Total amount transferred offsite for disposal:	0
Offsite TRF to WST broker for recycl m93 LBS:	3529.02
Offsite TRF to WST broker for recycl m93 BOE:	Other
Total amount transferred offsite for recycling:	3529.02



Map ID  
Direction  
Distance  
Elevation

MAP FINDINGS

Site

Database(s)

EDR ID Number  
EPA ID Number

**MONOGRAM AEROSPACE FASTENERS (Continued)**

**1000332538**

Total amount transferred offsite for energy recovery: 0  
Total amount transferred offsite for treatment: 0  
FRS ID - Transfer Location: 110070093927

Offsite RCRA id nr: CAR000050161  
Offsite transfer sequence number: 5  
Offsite name: ARROW RECYCLING SOLUTIONS INC  
Offsite street address: 12410 WILKIE AVE  
Offsite City,State,Zip: HAWTHORNE, CA 90250  
Offsite county: LOS ANGELES  
Offsite province: Not reported  
Offsite country id: Not reported  
Offsite control: NO  
Unit of measure: Pounds  
Total amount transferred offsite for disposal: 0  
Offsite TRF to WST broker for recycl m93 LBS: 2162.23  
Offsite TRF to WST broker for recycl m93 BOE: Other  
Total amount transferred offsite for recycling: 2162.23  
Total amount transferred offsite for energy recovery: 0  
Total amount transferred offsite for treatment: 0  
FRS ID - Transfer Location: 110002926987

Details of Transfers to Publicly Owned Treatment Works:

Cas number: 007440020  
Document control number: 1318216782134  
Chemical name: NICKEL  
Classification: TRI  
Unit of measure: Pounds  
POTW name: SAN JOSE CREEK WATER RECLAMATION PLANT  
POTW address: 1965 WORKMAN MILL ROAD  
POTW City,State,Zip: WHITTIER, CA 906011415  
POTW county: LOS ANGELES  
Quantity transferred: Not reported  
Basis of estimate: Not reported  
Discharges to water streams: Not reported  
Discharges to water streams - basis of estimate: Not reported  
Discharges to other activities: Not reported  
Discharges to other activities - basis of estimate: Not reported  
Released to air: Not reported  
Released to air - basis of estimate: Not reported  
Sludge to disposal: Not reported  
Sludge to disposal - basis of estimate: Not reported  
Sludge to incineration - metals: Not reported  
Sludge to incineration - metals - basis of estimate: Not reported  
Sludge to agricultural applications: Not reported  
Sludge to agricultural applications - basis of estimate: Not reported  
Other or unknown disposal: Not reported  
Other or unknown disposal - basis of estimate: Not reported  
Other or unknown treatment: Not reported  
Other or unknown treatment - basis of estimate: Not reported  
Sludge to incineration - nonmetals: Not reported  
Sludge to incineration - nonmetals - basis of estimate: Not reported  
Total treated: 0  
POTW Registry ID: Not reported  
Off Site - POTW Releases 81C: .7144  
Off Site - POTW Releases 81D: 1.1656  
Off Site - POTW Releases: 1.88

Map ID  
Direction  
Distance  
Elevation

MAP FINDINGS

Site

Database(s)

EDR ID Number  
EPA ID Number

MONOGRAM AEROSPACE FASTENERS (Continued)

1000332538

Experimental and Est. Treatment: Not reported  
Experimental and Est. Treatment - Basis of Est.: Not reported

TRI ID: 9004WMNGRM3423S  
Cas number: 007440473  
Chemical name: CHROMIUM  
Classification: TRI  
Unit of measure: Pounds  
Metal ind: YES  
Revision code 1: Not reported  
Revision code 2: Not reported  
Maximum amount on site: 03  
Fugitive air emissions - total release pounds: 0  
Fugitive air emissions - total release range code: Not reported  
Total fugitive air emissions: 0  
Fugitive air emissions - basis of estimate: Other  
Stack air emissions - release pounds: 0  
Stack air emissions - release range code: Not reported  
Total stack air emissions: 0  
Stack air emissions - basis of estimate: Other  
Total air emissions: 0  
Discharges to stream a - stream name: Not reported  
Total discharges to stream a: Not reported  
Discharges to stream a - basis of estimate: Not reported  
Discharges to stream a - % from stormwater: Not reported  
Discharges to stream b - stream name: Not reported  
Total discharges to stream b: Not reported  
Discharges to stream b - basis of estimate: Not reported  
Discharges to stream b - % from stormwater: Not reported  
Discharges to stream c - stream name: Not reported  
Total discharges to stream c: Not reported  
Discharges to stream c - basis of estimate: Not reported  
Discharges to stream c - % from stormwater: Not reported  
Discharges to stream d - stream name: Not reported  
Total discharges to stream d: Not reported  
Discharges to stream d - basis of estimate: Not reported  
Discharges to stream d - % from stormwater: Not reported  
Discharges to stream e - stream name: Not reported  
Total discharges to stream e: Not reported  
Discharges to stream e - basis of estimate: Not reported  
Discharges to stream e - % from stormwater: Not reported  
Discharges to stream f - stream name: Not reported  
Total discharges to stream f: Not reported  
Discharges to stream f - basis of estimate: Not reported  
Discharges to stream f - % from stormwater: Not reported  
Discharges to stream g - stream name: Not reported  
Total discharges to stream g: Not reported  
Discharges to stream g - basis of estimate: Not reported  
Discharges to stream g - % from stormwater: Not reported  
Total number of receiving streams: 0  
Total surface water discharge: 0  
Total on-site underground inj - pounds: 0  
On-site underground inj - basis of estimate: Not reported  
Total on-site ugrnd inj to cl i wells - pounds: 0  
On-site underground inj to c1 i wells - basis of estimate: Not reported  
Total on-site ugrnd inj to cl ii-v wells - pounds: 0

Map ID  
 Direction  
 Distance  
 Elevation

MAP FINDINGS

Site

Database(s)

EDR ID Number  
 EPA ID Number

**MONOGRAM AEROSPACE FASTENERS (Continued)**

**1000332538**

On-site ungrnd inj to cl ii-v wells - basis of estimate:	Not reported
Total on-site underground injection:	0
Total on-site landfills:	0
On-site landfills - basis of estimate:	Not reported
Total on-site RCRA subtitle c landfills:	0
On-site RCRA subtitle c landfills - basis of estimate:	Not reported
Total other on-site landfills:	0
Other landfills - basis of estimate:	Not reported
Total on-site land treatment:	0
Land trtmt/appl farming - basis of estimate:	Not reported
Total surface impoundments:	0
Surface impoundment - basis of estimate:	Not reported
Total RCRA c surface impoundments:	0
RCRA c Surface impoundment - basis of estimate:	Not reported
Total other surface impoundments:	0
Other surface impoundment - basis of estimate:	Not reported
Total other disposal:	0
Other disposal - basis of estimate:	Not reported
Total on-site land releases:	0
Total on-site releases:	0
Off-site - POTW releases:	.12
Off-site - storage only:	0
Off-site - solid/stab - metals:	0
Off-site - wastewater treatment release - metals:	48
Off-site - solid/stab - release - metals:	0
Off-site - wastewater treatment - metals:	0
Off-site - underground injection:	0
Off-site - underground injection - class 1 wells:	0
Off-site - underground injection - class ii-v wells:	0
Off-site - landfills/disposal surface impoundments:	0
Off-site - surface impoundment:	0
Off-site - RCRA subtitle c surface impoundments:	0
Off-site - other surface impoundments:	0
Off-site - other landfills:	0
Off-site - RCRA subtitle c landfills:	30.83
Off-site - disposal - land treatment:	0
Off-site - disposal - other land disposal:	0
Off-site - disposal - other off-site management:	0
Off-site - disposal - transfer to waste broker:	99.25
Off-site - disposal - unknown:	0
Total transferred off site for disposal:	178.2
Off-site - recycling - solvents/organics recovery:	0
Off-site - recycling -metals recovery:	0
Off-site - recycling - other reuse or recovery:	0
Off-site - recycling - acid regeneration:	0
Off-site - recycling - transfer to waste broker:	3297.79
Total transferred off site for recycling:	3297.79
Off-site - energy recovery:	0
Off-site - transfer to waste broker for energy recovery:	0
Total transferred off site for energy recovery:	0
Off-site - POTW treatment:	0
Off-site - solid/stab treatment - non metals:	0
Off-site -incineration/thermal treatment:	0
Off-site - incineration/insignificant heat value:	0
Off-site - wastewater treatment - non-metals:	0
Off-site - other waste treatment:	0
Off-site - transfer to waste broker - waste treatment:	0

Map ID  
Direction  
Distance  
Elevation

MAP FINDINGS

Site

Database(s)

EDR ID Number  
EPA ID Number

**MONOGRAM AEROSPACE FASTENERS (Continued)**

**1000332538**

Total transferred off site for treatment:	0
Off-site - transfer to waste broker:	0
Total transferred off site for further waste management:	3475.87
Total POTW transfer:	.12
Energy recovery on site current year:	0
Recycled on site current year:	0
Treated on site current year:	0
Total on-site waste management:	0
On-site energy recovery method 1:	Not Applicable
On-site energy recovery method 2:	Not reported
On-site energy recovery method 3:	Not Applicable
On-site energy recovery method 4:	Not reported
On-site recycling processes method 1:	Not Applicable
On-site recycling processes method 2:	Not reported
On-site recycling processes method 3:	Not reported
On-site recycling processes method 4:	Not reported
On-site recycling processes method 5:	Not reported
On-site recycling processes method 6:	Not reported
On-site recycling processes method 7:	Not reported
FRS Facility ID:	110012436774
Elemental Metal Included:	NO
Waste Rock Pile managed Indicator:	0
Waste Rock Quantity:	Not reported
Off Site - POTW Releases 81C:	.0912
Off Site - POTW Releases 81D:	.0288
Chemical Activities and Uses:	
Cas number:	007440473
Document control number:	1318216782110
Chemical name:	CHROMIUM
Classification:	TRI
Unit of measure:	Pounds
Produce the chemical:	No
Import the chemical:	No
On-site use of the chemical:	No
Sale or distribution of the chemical:	No
As a byproduct:	No
As a manufactured impurity:	No
Used as a reactant:	No
P101 feedstocks:	No
P102 raw materials:	No
P103 intermediates:	No
P104 initiators:	No
P199 other:	No
Added as a formulation component:	No
P201 additives:	No
P202 dyes:	No
P203 reaction diluents:	No
P204 initiators:	No
P205 solvents:	No
P206 inhibitors:	No
P207 emulsifiers:	No
P208 surfactants:	No
P209 lubricants:	No
P210 flame retardants:	No
P211 rheological modifiers:	No
P299 other:	No
Used as an article component:	Yes

Map ID  
 Direction  
 Distance  
 Elevation

MAP FINDINGS

Site

Database(s)

EDR ID Number  
 EPA ID Number

**MONOGRAM AEROSPACE FASTENERS (Continued)**

**1000332538**

Repackaging: No  
 As a process impurity: No  
 Processed / recycling: No  
 Used as a chemical processing aid: No  
 Z101 process solvents: No  
 Z102 catalysts: No  
 Z103 inhibitors: No  
 Z104 initiators: No  
 Z105 reaction terminators: No  
 Z106 solution buffers: No  
 Z199 other: No  
 Used as a manufacturing aid: No  
 Z201 process lubricants: No  
 Z202 metalworking fluids: No  
 Z203 coolants: No  
 Z204 refrigerants: No  
 Z205 hydraulic fluids: No  
 Z299 other: No  
 Ancillary or other use: No  
 Z301 cleaner: No  
 Z302 degreaser: No  
 Z303 lubricant: No  
 Z304 fuel: No  
 Z305 flame retardant: No  
 Z306 waste treatment: No  
 Z307 water treatment: No  
 Z308 construction materials: No  
 Z399 other: No

Submitted Facility Name: MONOGRAM AEROSPACE FASTENERS  
 Submitted Street: 3423 S GARFIELD AVE  
 Submitted City: COMMERCE  
 Submitted County: LOS ANGELES  
 Submitted State: CA  
 Submitted Zip Code: 90040  
 Submitted BIA Code: Not reported  
 Submitted Tribe Name: Not reported  
 Submitted Parent Company Name: Not reported  
 Submitted Parent Company DB Number: Not reported  
 Submitted Standardized Parent Company Name: NA  
 Submitted Primary NAICS Code: 332722  
 Submitted Industry Code: 332  
 Submitted Industry Name: Fabricated Metals  
 Industry Code: 332  
 Industry Name: Fabricated Metals  
 Last year the facility reported: 2018  
 First year the facility reported: 2014  
 Number of forms submitted: 4  
 Total number of forms submitted: 18

Detailed Source Reduction Activities and Methods:

Cas number: 007440473  
 Document control number: 1318216782110  
 Chemical name: CHROMIUM  
 Classification: TRI  
 Unit of measure: Pounds  
 On-site limited releases - prior year: 0

Map ID  
Direction  
Distance  
Elevation

MAP FINDINGS

Site

Database(s)

EDR ID Number  
EPA ID Number

**MONOGRAM AEROSPACE FASTENERS (Continued)**

**1000332538**

On-site limited releases - current year:	0
On-site limited releases - following year:	0
On-site limited releases - 2nd-following year:	0
Other on-site releases - prior year:	0
Other on-site releases - current year:	0
Other on-site releases - following year:	0
Other on-site releases - 2nd-following year:	0
Off-site limited releases - prior year:	16.3952
Off-site limited releases - current year:	30.9212
Off-site limited releases - following year:	30.9212
Off-site limited releases - 2nd-following year:	30.9212
Other off-site releases - previous year:	176.8348
Other off-site releases - current year:	147.2788
Other off-site releases - following year:	147.2788
Other off-site releases - 2nd-following year:	147.2788
Energy recovery on site prior year:	0
Energy recovery on site current year:	0
Energy recovery on site following year:	0
Energy recovery on site 2nd-following year:	0
Energy recovery off site prior year:	0
Energy recovery off site current year:	0
Energy recovery off site following year:	0
Energy recovery off site 2nd-following year:	0
Quantity recycled on site prior year:	0
Quantity recycled on site current year:	0
Quantity recycled on site following year:	0
Quantity recycled on site 2nd-following year:	0
Quantity recycled off site prior year:	5992.17
Quantity recycled off site current year:	3297.79
Quantity recycled off site following year:	3297.79
Quantity recycled off site 2nd-following year:	3297.79
Quantity treated on site prior year:	0
Quantity treated on site current year:	0
Quantity treated on site following year:	0
Quantity treated on site 2nd-following year:	0
Quantity treated off site prior year:	0
Quantity treated off site current year:	0
Quantity treated off site following year:	0
Quantity treated off site 2nd-following year:	0
Catastrophic releases or other one-time events:	Not reported
Prod ratio/activity index:	1
Prod ratio or activity:	PRODUCTION
1st SR reduction activity:	NA-Na
1st SR activity ID meth code and desc 1:	Not reported
1st SR activity ID meth code and desc 2:	Not reported
1st SR activity ID meth code and desc 3:	Not reported
EST Ann REDN 1st source REDN act code and desc:	Not reported
2nd SR activity code and desc:	Not reported
2nd SR activity ID meth code and desc 1:	Not reported
2nd SR activity ID meth code and desc 2:	Not reported
2nd SR activity ID meth code and desc 3:	Not reported
EST Ann REDN 2nd source REDN act code and desc:	Not reported
3rd SR activity code and desc:	Not reported
3rd SR activity ID meth code and desc 1:	Not reported
3rd SR activity ID meth code and desc 2:	Not reported
3rd SR activity ID meth code and desc 3:	Not reported
EST Ann REDN 3rd source REDN act code and desc:	Not reported

Map ID  
Direction  
Distance  
Elevation

MAP FINDINGS

Site

Database(s)

EDR ID Number  
EPA ID Number

**MONOGRAM AEROSPACE FASTENERS (Continued)**

**1000332538**

4th SR activity code and desc: Not reported  
4th SR activity ID meth code and desc 1: Not reported  
4th SR activity ID meth code and desc 2: Not reported  
4th SR activity ID meth code and desc 3: Not reported  
EST Ann REDN 4th source REDN act code and desc: Not reported

Detailed On-site Waste Treatment Methods and Efficiency:

Cas number: 007440473  
Document control number: 1318216782110  
Chemical name: CHROMIUM  
Classification: TRI  
Unit of measure: Pounds  
Stream 1 - waste stream code: Gaseous (gases, vapors, airborne particulates)  
Stream 1 - trtmt method - sequence 1: Scrubber  
Stream 1 - trtmt method - sequence 2: Not reported  
Stream 1 - trtmt method - sequence 3: Not reported  
Stream 1 - trtmt method - sequence 4: Not reported  
Stream 1 - trtmt method - sequence 5: Not reported  
Stream 1 - trtmt method - sequence 6: Not reported  
Stream 1 - trtmt method - sequence 7: Not reported  
Stream 1 - trtmt method - sequence 8: Not reported  
Stream 1 - based on operating data: NO  
Stream 2 - waste stream code: Wastewater (aqueous waste)  
Stream 2 - trtmt method - sequence 1: Cyanide destruction with or without precipitation  
Stream 2 - trtmt method - sequence 2: Neutralization  
Stream 2 - trtmt method - sequence 3: Other chemical precipitation with or without pre-treatment  
Stream 2 - trtmt method - sequence 4: Settling or clarification  
Stream 2 - trtmt method - sequence 5: Sludge treatment and/or dewatering  
Stream 2 - trtmt method - sequence 6: Not reported  
Stream 2 - trtmt method - sequence 7: Not reported  
Stream 2 - trtmt method - sequence 8: Not reported  
Stream 2 - based on operating data: NO  
Stream 3 - waste stream code: Not reported  
Stream 3 - trtmt method - sequence 1: Not reported  
Stream 3 - trtmt method - sequence 2: Not reported  
Stream 3 - trtmt method - sequence 3: Not reported  
Stream 3 - trtmt method - sequence 4: Not reported  
Stream 3 - trtmt method - sequence 5: Not reported  
Stream 3 - trtmt method - sequence 6: Not reported  
Stream 3 - trtmt method - sequence 7: Not reported  
Stream 3 - trtmt method - sequence 8: Not reported  
Stream 3 - based on operating data: Not reported  
Stream 4 - waste stream code: Not reported  
Stream 4 - trtmt method - sequence 1: Not reported  
Stream 4 - trtmt method - sequence 2: Not reported  
Stream 4 - trtmt method - sequence 3: Not reported  
Stream 4 - trtmt method - sequence 4: Not reported  
Stream 4 - trtmt method - sequence 5: Not reported  
Stream 4 - trtmt method - sequence 6: Not reported  
Stream 4 - trtmt method - sequence 7: Not reported  
Stream 4 - trtmt method - sequence 8: Not reported  
Stream 4 - based on operating data: Not reported  
Stream 5 - waste stream code: Not reported  
Stream 5 - trtmt method - sequence 1: Not reported  
Stream 5 - trtmt method - sequence 2: Not reported  
Stream 5 - trtmt method - sequence 3: Not reported  
Stream 5 - trtmt method - sequence 4: Not reported

Map ID  
Direction  
Distance  
Elevation

MAP FINDINGS

Site

Database(s)

EDR ID Number  
EPA ID Number

**MONOGRAM AEROSPACE FASTENERS (Continued)**

**1000332538**

Stream 5 - trtmt method - sequence 5: Not reported  
Stream 5 - trtmt method - sequence 6: Not reported  
Stream 5 - trtmt method - sequence 7: Not reported  
Stream 5 - trtmt method - sequence 8: Not reported  
Stream 5 - based on operating data: Not reported

Details of Off-site Transfers:

Cas number: 007440473  
Document control number: 1318216782110  
Chemical name: CHROMIUM  
Classification: TRI  
Offsite RCRA id nr: CAL000386558  
Offsite transfer sequence number: 2  
Offsite name: WILSONS METAL EXCHANGE INC  
Offsite street address: 13690 VAUGHN ST  
Offsite City,State,Zip: SAN FERNANDO, CA 91340  
Offsite county: LOS ANGELES  
Offsite province: Not reported  
Offsite country id: Not reported  
Offsite control: NO  
Unit of measure: Pounds  
Total amount transferred offsite for disposal: 0  
Offsite TRF to WST broker for recycl m93 LBS: 2042.65  
Offsite TRF to WST broker for recycl m93 BOE: Other  
Total amount transferred offsite for recycling: 2042.65  
Total amount transferred offsite for energy recovery: 0  
Total amount transferred offsite for treatment: 0  
FRS ID - Transfer Location: 110070093927

Offsite RCRA id nr: CAD097030993  
Offsite transfer sequence number: 3  
Offsite name: EVOQUA WATER TECHNOLOGIES LLC  
Offsite street address: 5375 SOUTH BOYLE AVENUE  
Offsite City,State,Zip: LOS ANGELES, CA 90058  
Offsite county: LOS ANGELES  
Offsite province: Not reported  
Offsite country id: Not reported  
Offsite control: NO  
Unit of measure: Pounds  
Offsite wastewater trtmt (metals) m62 LBS: 48  
Offsite wastewater trtmt (metals) m62 BOE: Other  
Total amount transferred offsite for disposal: 48  
Total amount transferred offsite for recycling: 0  
Total amount transferred offsite for energy recovery: 0  
Total amount transferred offsite for treatment: 0  
FRS ID - Transfer Location: Not reported

Offsite RCRA id nr: CAD097030993  
Offsite transfer sequence number: 3  
Offsite name: EVOQUA WATER TECHNOLOGIES LLC  
Offsite street address: 5375 SOUTH BOYLE AVENUE  
Offsite City,State,Zip: LOS ANGELES, CA 90058  
Offsite county: LOS ANGELES  
Offsite province: Not reported  
Offsite country id: Not reported  
Offsite control: NO  
Unit of measure: Pounds



Map ID  
Direction  
Distance  
Elevation

MAP FINDINGS

Site

Database(s)

EDR ID Number  
EPA ID Number

**MONOGRAM AEROSPACE FASTENERS (Continued)**

**1000332538**

Offsite TRF to WST broker for DSP m94 LBS: 99.25  
Offsite TRF to WST broker for DSP m94 BOE: Other  
Total amount transferred offsite for disposal: 99.25  
Total amount transferred offsite for recycling: 0  
Total amount transferred offsite for energy recovery: 0  
Total amount transferred offsite for treatment: 0  
FRS ID - Transfer Location: Not reported

Offsite RCRA id nr: CAR000050161  
Offsite transfer sequence number: 4  
Offsite name: ARROW RECYCLING SOLUTIONS INC  
Offsite street address: 12410 WILKIE AVE  
Offsite City,State,Zip: HAWTHORNE, CA 90250  
Offsite county: LOS ANGELES  
Offsite province: Not reported  
Offsite country id: Not reported  
Offsite control: NO  
Unit of measure: Pounds  
Total amount transferred offsite for disposal: 0  
Offsite TRF to WST broker for recycl m93 LBS: 1255.14  
Offsite TRF to WST broker for recycl m93 BOE: Other  
Total amount transferred offsite for recycling: 1255.14  
Total amount transferred offsite for energy recovery: 0  
Total amount transferred offsite for treatment: 0  
FRS ID - Transfer Location: 110002926987

Offsite RCRA id nr: NVT330010000  
Offsite transfer sequence number: 5  
Offsite name: US ECOLOGY NEVADA INC.  
Offsite street address: HIGHWAY 95  
Offsite City,State,Zip: BEATTY, NV 89003  
Offsite county: NYE  
Offsite province: Not reported  
Offsite country id: Not reported  
Offsite control: NO  
Unit of measure: Pounds  
Offsite RCRA subtitle c landfillsm65 LBS: 30.83  
Offsite RCRA subtitle c landfillsm65 BOE: Other  
Total amount transferred offsite for disposal: 30.83  
Total amount transferred offsite for recycling: 0  
Total amount transferred offsite for energy recovery: 0  
Total amount transferred offsite for treatment: 0  
FRS ID - Transfer Location: Not reported

Details of Transfers to Publicly Owned Treatment Works:

Cas number: 007440473  
Document control number: 1318216782110  
Chemical name: CHROMIUM  
Classification: TRI  
Unit of measure: Pounds  
POTW name: SAN JOSE CREEK WATER RECLAMATION PLANT  
POTW address: 1965 WORKMAN MILL ROAD  
POTW City,State,Zip: WHITTIER, CA 906011415  
POTW county: LOS ANGELES  
Quantity transferred: Not reported  
Basis of estimate: Not reported  
Discharges to water streams: Not reported

Map ID  
Direction  
Distance  
Elevation

MAP FINDINGS

Site

Database(s)

EDR ID Number  
EPA ID Number

**MONOGRAM AEROSPACE FASTENERS (Continued)**

**1000332538**

Discharges to water streams - basis of estimate:	Not reported
Discharges to other activities:	Not reported
Discharges to other activities - basis of estimate:	Not reported
Released to air:	Not reported
Released to air - basis of estimate:	Not reported
Sludge to disposal:	Not reported
Sludge to disposal - basis of estimate:	Not reported
Sludge to incineration - metals:	Not reported
Sludge to incineration - metals - basis of estimate:	Not reported
Sludge to agricultural applications:	Not reported
Sludge to agricultural applications - basis of estimate:	Not reported
Other or unknown disposal:	Not reported
Other or unknown disposal - basis of estimate:	Not reported
Other or unknown treatment:	Not reported
Other or unknown treatment - basis of estimate:	Not reported
Sludge to incineration - nonmetals:	Not reported
Sludge to incineration - nonmetals - basis of estimate:	Not reported
Total treated:	0
POTW Registry ID:	Not reported
Off Site - POTW Releases 81C:	.0912
Off Site - POTW Releases 81D:	.0288
Off Site - POTW Releases:	.12
Experimental and Est. Treatment:	Not reported
Experimental and Est. Treatment - Basis of Est.:	Not reported

EMI:

Name:	MONOGRAM AEROSPACE FASTENERS,
Address:	3423 S GARFIELD AV
City,State,Zip:	LOS ANGELES, CA 900400000
Year:	1990
County Code:	19
Air Basin:	SC
Facility ID:	73386
Air District Name:	SC
SIC Code:	5088
Air District Name:	SOUTH COAST AQMD
Community Health Air Pollution Info System:	Not reported
Consolidated Emission Reporting Rule:	Not reported
Total Organic Hydrocarbon Gases Tons/Yr:	5
Reactive Organic Gases Tons/Yr:	1
Carbon Monoxide Emissions Tons/Yr:	0
NOX - Oxides of Nitrogen Tons/Yr:	0
SOX - Oxides of Sulphur Tons/Yr:	0
Particulate Matter Tons/Yr:	0
Part. Matter 10 Micrometers and Smlr Tons/Yr:	0

Name:	MONOGRAM AEROSPACE FASTENERS,
Address:	3423 S GARFIELD AV
City,State,Zip:	LOS ANGELES, CA 900400000
Year:	1995
County Code:	19
Air Basin:	SC
Facility ID:	73386
Air District Name:	SC
SIC Code:	5088
Air District Name:	SOUTH COAST AQMD

Map ID  
Direction  
Distance  
Elevation

MAP FINDINGS

Site

Database(s)

EDR ID Number  
EPA ID Number

**MONOGRAM AEROSPACE FASTENERS (Continued)**

**1000332538**

Community Health Air Pollution Info System: Not reported  
Consolidated Emission Reporting Rule: Not reported  
Total Organic Hydrocarbon Gases Tons/Yr: 6  
Reactive Organic Gases Tons/Yr: 6  
Carbon Monoxide Emissions Tons/Yr: 0  
NOX - Oxides of Nitrogen Tons/Yr: 1  
SOX - Oxides of Sulphur Tons/Yr: 0  
Particulate Matter Tons/Yr: 0  
Part. Matter 10 Micrometers and Smllr Tons/Yr:0

Name: TRIMAS CORP,MONOGRAM AEROSPACE  
Address: 3423 S GARFIELD AVE  
City,State,Zip: LOS ANGELES, CA 900400000  
Year: 1996  
County Code: 19  
Air Basin: SC  
Facility ID: 88662  
Air District Name: SC  
SIC Code: 5088  
Air District Name: SOUTH COAST AQMD  
Community Health Air Pollution Info System: Not reported  
Consolidated Emission Reporting Rule: Not reported  
Total Organic Hydrocarbon Gases Tons/Yr: 11  
Reactive Organic Gases Tons/Yr: 11  
Carbon Monoxide Emissions Tons/Yr: 0  
NOX - Oxides of Nitrogen Tons/Yr: 0  
SOX - Oxides of Sulphur Tons/Yr: 0  
Particulate Matter Tons/Yr: 0  
Part. Matter 10 Micrometers and Smllr Tons/Yr:0

Name: TRIMAS CORP,MONOGRAM AEROSPACE FASTERNER  
Address: 3423 S GARFIELD AVE  
City,State,Zip: LOS ANGELES, CA 900400000  
Year: 2002  
County Code: 19  
Air Basin: SC  
Facility ID: 88662  
Air District Name: SC  
SIC Code: 3449  
Air District Name: SOUTH COAST AQMD  
Community Health Air Pollution Info System: Not reported  
Consolidated Emission Reporting Rule: Not reported  
Total Organic Hydrocarbon Gases Tons/Yr: 0  
Reactive Organic Gases Tons/Yr: 0  
Carbon Monoxide Emissions Tons/Yr: 0  
NOX - Oxides of Nitrogen Tons/Yr: 0  
SOX - Oxides of Sulphur Tons/Yr: 0  
Particulate Matter Tons/Yr: 0  
Part. Matter 10 Micrometers and Smllr Tons/Yr:0

Name: TRIMAS CORP,MONOGRAM AEROSPACE FASTERNER  
Address: 3423 S GARFIELD AVE  
City,State,Zip: LOS ANGELES, CA 900400000  
Year: 2003  
County Code: 19  
Air Basin: SC  
Facility ID: 88662

Map ID  
Direction  
Distance  
Elevation

MAP FINDINGS

Site

Database(s)

EDR ID Number  
EPA ID Number

**MONOGRAM AEROSPACE FASTENERS (Continued)**

**1000332538**

Air District Name: SC  
SIC Code: 3449  
Air District Name: SOUTH COAST AQMD  
Community Health Air Pollution Info System: Not reported  
Consolidated Emission Reporting Rule: Not reported  
Total Organic Hydrocarbon Gases Tons/Yr: 0  
Reactive Organic Gases Tons/Yr: 0  
Carbon Monoxide Emissions Tons/Yr: 0  
NOX - Oxides of Nitrogen Tons/Yr: 0  
SOX - Oxides of Sulphur Tons/Yr: 0  
Particulate Matter Tons/Yr: 0  
Part. Matter 10 Micrometers and Smllr Tons/Yr:0

Name: TRIMAS CORP,MONOGRAM AEROSPACE FASTERNER  
Address: 3423 S GARFIELD AVE  
City,State,Zip: LOS ANGELES, CA 900400000  
Year: 2004  
County Code: 19  
Air Basin: SC  
Facility ID: 88662  
Air District Name: SC  
SIC Code: 3449  
Air District Name: SOUTH COAST AQMD  
Community Health Air Pollution Info System: Not reported  
Consolidated Emission Reporting Rule: Not reported  
Total Organic Hydrocarbon Gases Tons/Yr: 0.4381  
Reactive Organic Gases Tons/Yr: 0.36  
Carbon Monoxide Emissions Tons/Yr: 0.0997  
NOX - Oxides of Nitrogen Tons/Yr: 0.37  
SOX - Oxides of Sulphur Tons/Yr: 0.00237  
Particulate Matter Tons/Yr: 0.03084225  
Part. Matter 10 Micrometers and Smllr Tons/Yr:0.02

Name: MONOGRAM AEROSPACE FASTENERS  
Address: 3423 S GARFIELD AVE  
City,State,Zip: LOS ANGELES, CA 900400000  
Year: 2006  
County Code: 19  
Air Basin: SC  
Facility ID: 133358  
Air District Name: SC  
SIC Code: 5088  
Air District Name: SOUTH COAST AQMD  
Community Health Air Pollution Info System: Not reported  
Consolidated Emission Reporting Rule: Not reported  
Total Organic Hydrocarbon Gases Tons/Yr: 2.377587983657202409  
Reactive Organic Gases Tons/Yr: 2.271  
Carbon Monoxide Emissions Tons/Yr: .129  
NOX - Oxides of Nitrogen Tons/Yr: .478  
SOX - Oxides of Sulphur Tons/Yr: .002  
Particulate Matter Tons/Yr: .042  
Part. Matter 10 Micrometers and Smllr Tons/Yr:.034636

Name: MONOGRAM AEROSPACE FASTENERS  
Address: 3423 S GARFIELD AVE  
City,State,Zip: LOS ANGELES, CA 900400000  
Year: 2007

Map ID  
Direction  
Distance  
Elevation

MAP FINDINGS

Site

Database(s)

EDR ID Number  
EPA ID Number

**MONOGRAM AEROSPACE FASTENERS (Continued)**

**1000332538**

County Code: 19  
Air Basin: SC  
Facility ID: 133358  
Air District Name: SC  
SIC Code: 5088  
Air District Name: SOUTH COAST AQMD  
Community Health Air Pollution Info System: Not reported  
Consolidated Emission Reporting Rule: Not reported  
Total Organic Hydrocarbon Gases Tons/Yr: 2.377587983657202409  
Reactive Organic Gases Tons/Yr: 2.271  
Carbon Monoxide Emissions Tons/Yr: .129  
NOX - Oxides of Nitrogen Tons/Yr: .478  
SOX - Oxides of Sulphur Tons/Yr: .002  
Particulate Matter Tons/Yr: .042  
Part. Matter 10 Micrometers and Smlr Tons/Yr: .034636

Name: MONOGRAM AEROSPACE FASTENERS  
Address: 3423 S GARFIELD AVE  
City,State,Zip: LOS ANGELES, CA 90040  
Year: 2008  
County Code: 19  
Air Basin: SC  
Facility ID: 133358  
Air District Name: SC  
SIC Code: 3452  
Air District Name: SOUTH COAST AQMD  
Community Health Air Pollution Info System: Not reported  
Consolidated Emission Reporting Rule: Not reported  
Total Organic Hydrocarbon Gases Tons/Yr: 2.677011566146488090  
Reactive Organic Gases Tons/Yr: 2.62  
Carbon Monoxide Emissions Tons/Yr: .11  
NOX - Oxides of Nitrogen Tons/Yr: .43  
SOX - Oxides of Sulphur Tons/Yr: .001995  
Particulate Matter Tons/Yr: .02110498  
Part. Matter 10 Micrometers and Smlr Tons/Yr: .0202099462

Name: MONOGRAM AEROSPACE FASTENERS  
Address: 3423 S GARFIELD AVE  
City,State,Zip: LOS ANGELES, CA 90040  
Year: 2009  
County Code: 19  
Air Basin: SC  
Facility ID: 133358  
Air District Name: SC  
SIC Code: 3452  
Air District Name: SOUTH COAST AQMD  
Community Health Air Pollution Info System: Not reported  
Consolidated Emission Reporting Rule: Not reported  
Total Organic Hydrocarbon Gases Tons/Yr: 1.6758657011803899  
Reactive Organic Gases Tons/Yr: 1.6299999999999999  
Carbon Monoxide Emissions Tons/Yr: 0.11  
NOX - Oxides of Nitrogen Tons/Yr: 0.41999999999999998  
SOX - Oxides of Sulphur Tons/Yr: 1.9400000000000001E-3  
Particulate Matter Tons/Yr: 2.0542290000000001E-2  
Part. Matter 10 Micrometers and Smlr Tons/Yr: 0.0201030351

Name: MONOGRAM AEROSPACE FASTENERS

Map ID  
Direction  
Distance  
Elevation

MAP FINDINGS

Site

Database(s)

EDR ID Number  
EPA ID Number

**MONOGRAM AEROSPACE FASTENERS (Continued)**

**1000332538**

Address: 3423 S GARFIELD AVE  
City,State,Zip: LOS ANGELES, CA 90040  
Year: 2010  
County Code: 19  
Air Basin: SC  
Facility ID: 133358  
Air District Name: SC  
SIC Code: 3452  
Air District Name: SOUTH COAST AQMD  
Community Health Air Pollution Info System: Not reported  
Consolidated Emission Reporting Rule: Not reported  
Total Organic Hydrocarbon Gases Tons/Yr: 0.78908671510737505  
Reactive Organic Gases Tons/Yr: 0.73450000590999998  
Carbon Monoxide Emissions Tons/Yr: 0.17829  
NOX - Oxides of Nitrogen Tons/Yr: 0.66222999999999999  
SOX - Oxides of Sulphur Tons/Yr: 3.0500000000000002E-3  
Particulate Matter Tons/Yr: 3.8971958449999997E-2  
Part. Matter 10 Micrometers and Smllr Tons/Yr:3.8434998805499998E-2

Name: MONOGRAM AEROSPACE FASTENERS  
Address: 3423 S GARFIELD AVE  
City,State,Zip: LOS ANGELES, CA 90040  
Year: 2011  
County Code: 19  
Air Basin: SC  
Facility ID: 133358  
Air District Name: SC  
SIC Code: 3452  
Air District Name: SOUTH COAST AQMD  
Community Health Air Pollution Info System: Not reported  
Consolidated Emission Reporting Rule: Not reported  
Total Organic Hydrocarbon Gases Tons/Yr: 0.11126570837  
Reactive Organic Gases Tons/Yr: 0.054390003034  
Carbon Monoxide Emissions Tons/Yr: 0.20735  
NOX - Oxides of Nitrogen Tons/Yr: 0.77017  
SOX - Oxides of Sulphur Tons/Yr: 0.00355  
Particulate Matter Tons/Yr: 0.045132272313  
Part. Matter 10 Micrometers and Smllr Tons/Yr:0.044635873388

Name: MONOGRAM AEROSPACE FASTENERS  
Address: 3423 S GARFIELD AVE  
City,State,Zip: LOS ANGELES, CA 90040  
Year: 2012  
County Code: 19  
Air Basin: SC  
Facility ID: 133358  
Air District Name: SC  
SIC Code: 3452  
Air District Name: SOUTH COAST AQMD  
Community Health Air Pollution Info System: Not reported  
Consolidated Emission Reporting Rule: Not reported  
Total Organic Hydrocarbon Gases Tons/Yr: 0.12290274919  
Reactive Organic Gases Tons/Yr: 0.06046000238  
Carbon Monoxide Emissions Tons/Yr: 0.22774  
NOX - Oxides of Nitrogen Tons/Yr: 0.84591  
SOX - Oxides of Sulphur Tons/Yr: 0.0039  
Particulate Matter Tons/Yr: 0.04924175

Map ID  
Direction  
Distance  
Elevation

MAP FINDINGS

Site

Database(s)

EDR ID Number  
EPA ID Number

**MONOGRAM AEROSPACE FASTENERS (Continued)**

**1000332538**

Part. Matter 10 Micrometers and Smlr Tons/Yr:0.0489724132

Name: MONOGRAM AEROSPACE FASTENERS  
Address: 3423 S GARFIELD AVE  
City,State,Zip: LOS ANGELES, CA 90040  
Year: 2013  
County Code: 19  
Air Basin: SC  
Facility ID: 133358  
Air District Name: SC  
SIC Code: 3452  
Air District Name: SOUTH COAST AQMD  
Community Health Air Pollution Info System: Not reported  
Consolidated Emission Reporting Rule: Not reported  
Total Organic Hydrocarbon Gases Tons/Yr: 0.15939843361  
Reactive Organic Gases Tons/Yr: 0.07874000082  
Carbon Monoxide Emissions Tons/Yr: 0.29411  
NOX - Oxides of Nitrogen Tons/Yr: 1.09242  
SOX - Oxides of Sulphur Tons/Yr: 0.00504  
Particulate Matter Tons/Yr: 0.06350352  
Part. Matter 10 Micrometers and Smlr Tons/Yr:0.0631161346

Name: MONOGRAM AEROSPACE FASTENERS  
Address: 3423 S GARFIELD AVE  
City,State,Zip: LOS ANGELES, CA 90040  
Year: 2014  
County Code: 19  
Air Basin: SC  
Facility ID: 133358  
Air District Name: SC  
SIC Code: 5088  
Air District Name: SOUTH COAST AQMD  
Community Health Air Pollution Info System: Not reported  
Consolidated Emission Reporting Rule: Not reported  
Total Organic Hydrocarbon Gases Tons/Yr: 4.6476510382  
Reactive Organic Gases Tons/Yr: 3.74172  
Carbon Monoxide Emissions Tons/Yr: 0.31471  
NOX - Oxides of Nitrogen Tons/Yr: 1.43555  
SOX - Oxides of Sulphur Tons/Yr: 0.00493  
Particulate Matter Tons/Yr: 0.168205  
Part. Matter 10 Micrometers and Smlr Tons/Yr:0.12313216

Name: MONOGRAM AEROSPACE FASTENERS  
Address: 3423 S GARFIELD AVE  
City,State,Zip: LOS ANGELES, CA 90040  
Year: 2015  
County Code: 19  
Air Basin: SC  
Facility ID: 133358  
Air District Name: SC  
SIC Code: 5088  
Air District Name: SOUTH COAST AQMD  
Community Health Air Pollution Info System: Not reported  
Consolidated Emission Reporting Rule: Not reported  
Total Organic Hydrocarbon Gases Tons/Yr: 4.6291158386  
Reactive Organic Gases Tons/Yr: 3.7632112  
Carbon Monoxide Emissions Tons/Yr: 0.32960723

Map ID  
Direction  
Distance  
Elevation

MAP FINDINGS

Site

Database(s)

EDR ID Number  
EPA ID Number

**MONOGRAM AEROSPACE FASTENERS (Continued)**

**1000332538**

NOX - Oxides of Nitrogen Tons/Yr: 1.75491912  
SOX - Oxides of Sulphur Tons/Yr: 0.00519  
Particulate Matter Tons/Yr: 0.170426637  
Part. Matter 10 Micrometers and Smlr Tons/Yr:0.12575132962

Name: MONOGRAM AEROSPACE FASTENERS  
Address: 3423 S GARFIELD AVE  
City,State,Zip: LOS ANGELES, CA 90040  
Year: 2016  
County Code: 19  
Air Basin: SC  
Facility ID: 133358  
Air District Name: SC  
SIC Code: 5088  
Air District Name: SOUTH COAST AQMD  
Community Health Air Pollution Info System: Not reported  
Consolidated Emission Reporting Rule: Not reported  
Total Organic Hydrocarbon Gases Tons/Yr: 4.140187102  
Reactive Organic Gases Tons/Yr: 3.342421  
Carbon Monoxide Emissions Tons/Yr: 0.31  
NOX - Oxides of Nitrogen Tons/Yr: 1.61  
SOX - Oxides of Sulphur Tons/Yr: 0.00541  
Particulate Matter Tons/Yr: 0.16260742  
Part. Matter 10 Micrometers and Smlr Tons/Yr:0.11922585

Name: MONOGRAM AEROSPACE FASTENERS  
Address: 3423 S GARFIELD AVE  
City,State,Zip: LOS ANGELES, CA 90040  
Year: 2017  
County Code: 19  
Air Basin: SC  
Facility ID: 133358  
Air District Name: SC  
SIC Code: 3452  
Air District Name: SOUTH COAST AQMD  
Community Health Air Pollution Info System: Not reported  
Consolidated Emission Reporting Rule: Not reported  
Total Organic Hydrocarbon Gases Tons/Yr: 3.2502158381  
Reactive Organic Gases Tons/Yr: 2.6029368  
Carbon Monoxide Emissions Tons/Yr: 0.3  
NOX - Oxides of Nitrogen Tons/Yr: 1.64  
SOX - Oxides of Sulphur Tons/Yr: 0.00536  
Particulate Matter Tons/Yr: 0.212746684  
Part. Matter 10 Micrometers and Smlr Tons/Yr:0.14377346744

**WDS:**

Name: MONOGRAM AEROSPACE FASTENERS  
Address: 3423 S Garfield Ave  
City: LOS ANGELES  
Facility ID: 4 19I001761  
Facility Type: Other - Does not fall into the category of Municipal/Domestic, Industrial, Agricultural or Solid Waste (Class I, II or III)  
Facility Status: Active - Any facility with a continuous or seasonal discharge that is under Waste Discharge Requirements.  
NPDES Number: CAS000001 The 1st 2 characters designate the state. The remaining 7 are assigned by the Regional Board  
Subregion: 4



Map ID  
Direction  
Distance  
Elevation

MAP FINDINGS

Site

Database(s)

EDR ID Number  
EPA ID Number

**MONOGRAM AEROSPACE FASTENERS (Continued)**

**1000332538**

Facility Telephone: 3237224760  
Facility Contact: Tony Garcia  
Agency Name: MONOGRAM AEROSPACE FASTENERS  
Agency Address: 3423 S. Garfield Ave.  
Agency City,St,Zip: Los Angeles 90022  
Agency Contact: Tony Garcia  
Agency Telephone: 3237224760  
Agency Type: Private  
SIC Code: 3499  
SIC Code 2: 3471  
Primary Waste Type: Not reported  
Primary Waste: Not reported  
Waste Type2: Not reported  
Waste2: Not reported  
Primary Waste Type: Not reported  
Secondary Waste: Not reported  
Secondary Waste Type: Not reported  
Design Flow: 0  
Baseline Flow: 0  
Reclamation: No reclamation requirements associated with this facility.  
POTW: The facility is not a POTW.  
Treat To Water: Minor Threat to Water Quality. A violation of a regional board order should cause a relatively minor impairment of beneficial uses compared to a major or minor threat. Not: All nurds without a TTWQ will be considered a minor threat to water quality unless coded at a higher Level. A Zero (0) may be used to code those NURDS that are found to represent no threat to water quality.  
  
Complexity: Category C - Facilities having no waste treatment systems, such as cooling water dischargers or those who must comply through best management practices, facilities with passive waste treatment and disposal systems, such as septic systems with subsurface disposal, or dischargers having waste storage systems with land disposal such as dairy waste ponds.

**CERS:**

Name: MONOGRAM AEROSPACE FASTENERS  
Address: 3423 SOUTH GARFIELD AVENUE  
City,State,Zip: LOS ANGELES, CA 90040-3103  
Site ID: 481725  
CERS ID: 110012436774  
CERS Description: US EPA Air Emission Inventory System (EIS)

**Affiliation:**

Affiliation Type Desc: Environmental Contact  
Entity Name: KARL HAFFNER  
Entity Title: MFG SERVICES MANAGER  
Affiliation Address: 3423 S GARFIELD AVE  
Affiliation City: COMMERCE  
Affiliation State: CA  
Affiliation Country: Not reported  
Affiliation Zip: Not reported  
Affiliation Phone: Not reported  
  
Affiliation Type Desc: Environmental Contact  
Entity Name: RAVY J MARIN  
Entity Title: PLATING/WASTE TREAT SUP.  
Affiliation Address: 3423 S GARFIELD AVE

Map ID  
Direction  
Distance  
Elevation

MAP FINDINGS

Site

Database(s)

EDR ID Number  
EPA ID Number

**MONOGRAM AEROSPACE FASTENERS (Continued)**

**1000332538**

Affiliation City: COMMERCE  
Affiliation State: CA  
Affiliation Country: Not reported  
Affiliation Zip: Not reported  
Affiliation Phone: Not reported

Affiliation Type Desc: Facility Owner  
Entity Name: TRIMAS  
Entity Title: OWNER  
Affiliation Address: 3423 S GARFIELD AVE  
Affiliation City: COMMERCE  
Affiliation State: CA  
Affiliation Country: Not reported  
Affiliation Zip: Not reported  
Affiliation Phone: Not reported

Affiliation Type Desc: Property Owner  
Entity Name: FELDMAN PROPERTIESNA  
Entity Title: Not reported  
Affiliation Address: 26652 LATIGO SHORE DR  
Affiliation City: MALIBU  
Affiliation State: Not reported  
Affiliation Country: Not reported  
Affiliation Zip: Not reported  
Affiliation Phone: Not reported

Affiliation Type Desc: Public Contact  
Entity Name: Anthony Mendes  
Entity Title: Not reported  
Affiliation Address: Not reported  
Affiliation City: Not reported  
Affiliation State: Not reported  
Affiliation Country: Not reported  
Affiliation Zip: Not reported  
Affiliation Phone: Not reported

Affiliation Type Desc: Environmental Contact  
Entity Name: ANTHONY MENDES  
Entity Title: DIRECTOR EHS  
Affiliation Address: 3423 SOUTH GARFIELD AVENUE  
Affiliation City: COMMERCE  
Affiliation State: CA  
Affiliation Country: Not reported  
Affiliation Zip: Not reported  
Affiliation Phone: Not reported

Affiliation Type Desc: Operator  
Entity Name: ANTHONY MENDES  
Entity Title: OPERATOR  
Affiliation Address: 3423 S GARFIELD AVE  
Affiliation City: COMMERCE  
Affiliation State: CA  
Affiliation Country: Not reported  
Affiliation Zip: Not reported  
Affiliation Phone: Not reported

Map ID  
Direction  
Distance  
Elevation

MAP FINDINGS

Site

Database(s)

EDR ID Number  
EPA ID Number

**MONOGRAM AEROSPACE FASTENERS (Continued)**

**1000332538**

Name: MONOGRAM AEROSPACE FASTENERS  
Address: 3423 S GARFIELD AVE  
City,State,Zip: COMMERCE, CA 90040-3103  
Site ID: 397778  
CERS ID: 10152725  
CERS Description: Chemical Storage Facilities

Violations:

Site ID: 397778  
Site Name: MONOGRAM AEROSPACE FASTENERS  
Violation Date: 8/12/2016  
Citation: HSC 6.5 25201.5(d)(6) - California Health and Safety Code, Chapter 6.5, Section(s) 25201.5(d)(6)

Violation Description: Failure of the generator to prepare and maintain onsite, for a period of three years, the following: (1) adequate records to demonstrate compliance with all applicable pretreatment standards and discharge requirements issued by the agency operating the POTW; (2) records of the dates, concentrations, amounts, and types of waste treated; and (3) written operating instructions.

Violation Notes: Returned to compliance on 10/05/2016. OSERVATION: The Owner/Operator failed to maintain records for hazardous waste treatment for three years. The generator shall prepare and maintain written operating instructions, a record of the dates, amounts, types of hazardous waste treated, a written inspection schedule and a log of inspections conducted onsite for a period of three years. The generator shall also maintain adequate records to demonstrate compliance with all applicable pretreatment standards and industrial waste discharge requirements issued by the POTW. Lack of records for dates, amounts and types of hazardous waste treated for the CEL tretment permit unit. CORRECTIVE ACTIONS: Ensure that written operating instructions, records of the dates, amounts, types of hazardous waste treated, a written inspection schedule and a log of inspections conducted are maintained onsite for a period of three years. Records must be maintained to adequately demonstrate compliance with all applicable pretreatment [Truncated]

Violation Division: Los Angeles County Fire Department  
Violation Program: CE  
Violation Source: CERS

Site ID: 397778  
Site Name: MONOGRAM AEROSPACE FASTENERS  
Violation Date: 8/12/2016  
Citation: 22 CCR 45 67450.3(c)(7) - California Code of Regulations, Title 22, Chapter 45, Section(s) 67450.3(c)(7)

Violation Description: Failure to permanently mark the exterior of each Fixed TU with the name of the person which owns or operates the FTU, facility identification number and an individual serial number.

Violation Notes: Returned to compliance on 10/05/2016. OBSERVATION: The owner or operator failed to permanently mark the exterior of the treatment unit. The owner or operator of a treatment unit deemed to hold a permit by rule shall permanently mark the exterior of each treatment unit with the name of the person which owns or operates the treatment unit, facility identification number and an individual serial number. Tanks are only labeled with the corresponding treatment units; FTU1, FTU 2, FTU3 and FTU4. CORRECTIVE ACTIONS: Ensure that the HW treatment unit meets all of the requirements listed. Provide supporting documentation that demonstrates compliance with the requirements to the CUPA.

Map ID  
Direction  
Distance  
Elevation

MAP FINDINGS

Site

Database(s)

EDR ID Number  
EPA ID Number

**MONOGRAM AEROSPACE FASTENERS (Continued)**

**1000332538**

Violation Division: Los Angeles County Fire Department  
Violation Program: PBR  
Violation Source: CERS

Site ID: 397778  
Site Name: MONOGRAM AEROSPACE FASTENERS  
Violation Date: 6/10/2019  
Citation: HSC 6.95 25505(a)(4) - California Health and Safety Code, Chapter 6.95, Section(s) 25505(a)(4)

Violation Description: Failure to provide initial and annual training to all employees in safety procedures in the event of a release or threatened release of a hazardous material or failure to document and maintain training records for a minimum of three years.

Violation Notes: Returned to compliance on 08/16/2019. OBSERVATION: The operator did not provide documentation showing initial and annual training to all employees in safety procedures in the event of a release or threatened release of a hazardous material including familiarity with the emergency response plan or failure to document and maintain training records for a minimum of three years. CORRECTIVE ACTION: Establish and electronically submit an employee training program containing provisions to ensure initial and annual training for all employees in safety procedures in the event of a release or threatened release of a hazardous material and document and maintain training records for a minimum of three years.

Violation Division: Los Angeles County Fire Department  
Violation Program: HMRRP  
Violation Source: CERS

Site ID: 397778  
Site Name: MONOGRAM AEROSPACE FASTENERS  
Violation Date: 9/12/2013  
Citation: 22 CCR 45 67450.13(a)(1) - California Code of Regulations, Title 22, Chapter 45, Section(s) 67450.13(a)(1)

Violation Description: Failure to prepare a written estimate of the cost of closing each unit which includes the cost that would be incurred for closing a treatment unit when using the owner or operator or generator's own staff and/or personal equipment taking into account any salvage value that may be realized from the sale of wastes, facility structure or equipment, land or other facility assets. This estimate shall be submitted as an attachment to the Certification of Financial Assurance for Permit by Rule and Conditionally Authorized Operations/ Maintenance page(s) of the Unified Program Consolidated Form (x/99)).

Violation Notes: Facility failed to submit Certification of Financial Assurance form, including a written estimate of closure costs.

Violation Division: Los Angeles County Fire Department  
Violation Program: PBR  
Violation Source: CERS

Site ID: 397778  
Site Name: MONOGRAM AEROSPACE FASTENERS  
Violation Date: 9/12/2013  
Citation: 22 CCR 45 67450.7 - California Code of Regulations, Title 22, Chapter 45, Section(s) 67450.7

Violation Description: Failure of the owner or operator of a facility who operates a transportable treatment unit (TTU) or fixed treatment unit (FTU) under a permit by rule to complete a corrective action program at the facility. The corrective action shall consist of a phase 1

Map ID  
Direction  
Distance  
Elevation

MAP FINDINGS

Site

Database(s)

EDR ID Number  
EPA ID Number

**MONOGRAM AEROSPACE FASTENERS (Continued)**

**1000332538**

environmental assessment, which shall be submitted within one year of the initial notification of permit by rule treatment, and a subsequent corrective action conducted as necessary to protect human health and the environment for all releases of hazardous waste or constituents from any solid or hazardous waste management unit at the facility, regardless of the time at which waste was placed in the unit.

Violation Notes: Facility failed to submit the tiered permitting Phase I Environmental Checklist.

Violation Division: Los Angeles County Fire Department  
Violation Program: PBR  
Violation Source: CERS

Site ID: 397778  
Site Name: MONOGRAM AEROSPACE FASTENERS  
Violation Date: 8/12/2016  
Citation: 22 CCR 45 67450.3(c)(8) - California Code of Regulations, Title 22, Chapter 45, Section(s) 67450.3(c)(8)

Violation Description: Failure to maintain the required documents at the facility where the FTU is operating and upon request make these documents available to authorized agency, DTSC, the CUPA, or EPA, or local government agency.

Violation Notes: Returned to compliance on 10/05/2016. OBSERVATION: The Owner/Operator failed to maintain the required documents for operating a FTU at the facility where the FTU is operating. Documents that shall be kept at the facility include: a written waste analysis plan, a written inspection schedule, training documents, a contingency plan, a copy of the most recent notification and a copy of the most recent acknowledgement received from the CUPA, a copy of any local Air District permit and other permits required for the operation of the FTU, A copy of the closure plan, a copy of documents related to the environmental investigation of any cleanup, abatement or other necessary remedial action taken, and documentation of any convictions, judgments, settlements, or orders resulting from any action by any local, State, or federal environmental or public health enforcement agency concerning the operation of the facility within the last three years. Operator failed to provide failed to provide the following: 1) Waste Analysis [Truncated]

Violation Division: Los Angeles County Fire Department  
Violation Program: PBR  
Violation Source: CERS

Site ID: 397778  
Site Name: MONOGRAM AEROSPACE FASTENERS  
Violation Date: 9/12/2013  
Citation: 22 CCR 15 66265.192(h) - California Code of Regulations, Title 22, Chapter 15, Section(s) 66265.192(h)

Violation Description: Failure to obtain and maintain a written assessment reviewed and certified by an independent, qualified, professional engineer stating the new hazardous waste tank system has sufficient structural integrity, is acceptable for the transferring, storing and treating of hazardous waste, and that the tanks and containment system including the foundation, structural support, seams, connections, and pressure controls (if applicable) are suitably designed and that the tank system has sufficient structural strength, compatibility with the waste(s) to be transferred, stored or treated, and corrosion protection so that it will not collapse, rupture, or fail. This assessment shall be obtained prior to placing the tank system in service, and shall be kept on file at the facility. The tank

Map ID  
Direction  
Distance  
Elevation

MAP FINDINGS

Site

Database(s)

EDR ID Number  
EPA ID Number

**MONOGRAM AEROSPACE FASTENERS (Continued)**

**1000332538**

assessment shall be good for five years. This assessment shall also include, at a minimum, the following information: (1) Design standard(s) according to which the tank(s) and ancillary equipment are or will be constructed; (2) Hazardous characteristics of the waste(s) to be handled; (3) For new tank systems or components in which the external shell of a metal tank or any external metal component of the tank system is or will be in contact with the soil or with water, a determination by a corrosion expert of: (A) Factors affecting the potential for corrosion, including but not limited to: 1. Soil moisture content; 2. Soil pH; 3. Soil sulfides level; 4. Soil resistivity; 5. Structure to soil potential; 6. Influence of nearby underground metal structures (e.g., piping); 7. Stray electric current; and, 8. Existing corrosion-protection measures (e.g., coating, cathodic protection), and (B) The type and degree of external corrosion protection that are needed to ensure the integrity of the tank system during the use of the tank system or component, consisting of one or more of the following: 1. Corrosion-resistant materials of construction such as special alloys or fiberglass-reinforced plastic; 2. Corrosion-resistant coating (such as epoxy or f

Violation Notes: Failure to obtain a professional engineers assessment - AEO settled pending final certification expect Dec 2014  
Violation Division: Los Angeles County Fire Department  
Violation Program: HWLQG  
Violation Source: CERS

Site ID: 397778  
Site Name: MONOGRAM AEROSPACE FASTENERS  
Violation Date: 8/12/2016  
Citation: 22 CCR 45 67450.11(d)(4)(D) - California Code of Regulations, Title 22, Chapter 45, Section(s) 67450.11(d)(4)(D)

Violation Description: Failure to provide initial and annual training to employees, who handle cyanide process solutions, cyanide-containing rinse waters, or manage cyanide-containing aqueous waste, on how to reduce wastes in the production area, including, but not limited to, procedures to: 1. reduce drag-out of plating baths, 2. minimize contaminants in process baths, 3. extend process bath life, 4. minimize chemical spills and splashes from process and rinse solutions handling practices, and 5. respond to chemical spills to reduce waste and minimize releases from process and rinse solutions handling practices.

Violation Notes: Returned to compliance on 10/05/2016. OBSERVATION: The Owner/Operator of the FTU is not in compliance with providing initial and annual training to employees who handle/manage cyanide treatment processes. The Owner/Operator of the FTU must be in compliance with providing initial and annual training to employees who handle cyanide process solutions, cyanide-containing rinse waters, or manage cyanide-containing aqueous waste, on how to reduce wastes in the production area, including, but not limited to, procedures to: reduce drag-out of plating baths, minimize contaminants in process baths, extend process bath life, minimize chemical spills and splashes from process and rinse solutions handling practices, and respond to chemical spills to reduce waste and minimize releases from process and rinse solutions handling practices. Operator failed to provide proof of employee training for cyanide handling. CORRECTIVE ACTIONS: Ensure that employees who handle/manage cyanide treatment processes are provided initial [Truncated]

Violation Division: Los Angeles County Fire Department  
Violation Program: PBR

Map ID  
Direction  
Distance  
Elevation

MAP FINDINGS

Site

Database(s)

EDR ID Number  
EPA ID Number

**MONOGRAM AEROSPACE FASTENERS (Continued)**

**1000332538**

Violation Source: CERS

Site ID: 397778  
Site Name: MONOGRAM AEROSPACE FASTENERS  
Violation Date: 9/12/2013  
Citation: 22 CCR 45 67450.3(c)(8) - California Code of Regulations, Title 22, Chapter 45, Section(s) 67450.3(c)(8)

Violation Description: Failure to maintain, reproduce, and provide the following documents at the facility where the FTU is operating: 1) The waste analysis plan for the treatment operation; 2) The written inspection schedule; 3) All training documents; 4) The contingency plan; 5) A copy of the most recent treatment notification and a copy of the most recent acknowledgement received from the Department, CUPA or authorized agency; 6) A copy of any local Air District permit and other permits required for the operation of the FTU; 7) A copy of the closure plan; 8) A copy of documents related to the environmental investigation and any cleanup, abatement or other necessary remedial action taken; and 9) Documentation of any convictions, judgments, settlements, or orders resulting from any action by any local, State, or federal environmental or public health enforcement agency concerning the operation of the facility within the last three years, as the documents would be available under the California Public Records Act.

Violation Notes: Facility failed to provide a waste analysis plan.  
Violation Division: Los Angeles County Fire Department  
Violation Program: PBR  
Violation Source: CERS

Site ID: 397778  
Site Name: MONOGRAM AEROSPACE FASTENERS  
Violation Date: 8/12/2016  
Citation: 22 CCR 15 66265.31 - California Code of Regulations, Title 22, Chapter 15, Section(s) 66265.31

Violation Description: Failure to maintain and operate the facility to minimize the possibility of a fire, explosion, or any unplanned sudden or non-sudden release of hazardous waste or hazardous waste constituents to air, soil, or surface water which could threaten human health or the environment.

Violation Notes: Returned to compliance on 10/05/2016. OBSERVATION: Facilities shall be maintained and operated to minimize the possibility of a fire, explosion, or release of hazardous waste to air, soil, or surface water which could threaten human health or the environment. Observed the following violations: 1) Accumulation of oily debris in the blind trench at the 90 days hazwast storage area. 2) Accumulation of plating rinse/drag out waste in the secondary containment of the D3 copper strip plating tank and rinse tanks D1 and D2. 3) Accumulation of oily debris in the blind trench at the plating area behind the oil skimmer tanks. CORRECTIVE ACTION: Immediately remove hazardous waste from these locations, and manage according to Title 22 hazardous waste regulations. Submit a statement and supporting documentation explaining how this waste was managed by 9/12/16.

Violation Division: Los Angeles County Fire Department  
Violation Program: HWLQG  
Violation Source: CERS

Site ID: 397778  
Site Name: MONOGRAM AEROSPACE FASTENERS  
Violation Date: 8/12/2016

Map ID  
Direction  
Distance  
Elevation

MAP FINDINGS

Site

Database(s)

EDR ID Number  
EPA ID Number

**MONOGRAM AEROSPACE FASTENERS (Continued)**

**1000332538**

Citation: 22 CCR 15 66265.16 - California Code of Regulations, Title 22, Chapter 15, Section(s) 66265.16

Violation Description: Failure to provide employees with hazardous waste training within the first six months after the date of their employment or assignment to a facility, or to a new position at a facility and annually thereafter. Training records on current personnel shall be kept until closure of the facility and for former employees the record shall be kept for at least three years from the date the employee last worked at the facility.

Violation Notes: Returned to compliance on 10/05/2016. OBSERVATION: Personnel who handle hazardous waste shall be trained within six months of assignment and take part in an annual review of the initial training received. At a minimum, the training program shall be designed to ensure that facility personnel are able to respond effectively to emergencies by familiarizing them with emergency procedures, emergency equipment, and emergency systems, including where applicable: 1) procedures for using, inspecting, repairing, and replacing facility emergency and monitoring equipment; 2) key parameters for automatic waste feed cut-off systems; 3) communications or alarm systems; 4) response to fires or explosions; 5) response to ground-water contamination incidents; and 6) shutdown of operations. The owner or operator shall maintain the following documents and records at the facility: 1) the job title for each position at the facility related to hazardous waste management, and the name of each employee filling each job; 2) written job [Truncated]

Violation Division: Los Angeles County Fire Department  
Violation Program: HWLQG  
Violation Source: CERS

Evaluation:

Eval General Type: Compliance Evaluation Inspection  
Eval Date: 05-25-2016  
Violations Found: No  
Eval Type: Routine done by local agency  
Eval Notes: Anthony Mendes, Director Environmental Health and Safety  
Eval Division: Los Angeles County Fire Department  
Eval Program: CalARP  
Eval Source: CERS

Eval General Type: Compliance Evaluation Inspection  
Eval Date: 08-12-2016  
Violations Found: No  
Eval Type: Routine done by local agency  
Eval Notes: Anthony Mendes - EHS Director, gave consent for the inspection. No violations observed.  
Eval Division: Los Angeles County Fire Department  
Eval Program: APSA  
Eval Source: CERS

Eval General Type: Compliance Evaluation Inspection  
Eval Date: 08-12-2016  
Violations Found: Yes  
Eval Type: Routine done by local agency  
Eval Notes: Anthony Mendes - EHS Director, gave consent for the inspection.  
Eval Division: Los Angeles County Fire Department  
Eval Program: CE  
Eval Source: CERS



Map ID  
Direction  
Distance  
Elevation

MAP FINDINGS

Site

Database(s)

EDR ID Number  
EPA ID Number

**MONOGRAM AEROSPACE FASTENERS (Continued)**

**1000332538**

Eval General Type: Compliance Evaluation Inspection  
Eval Date: 08-12-2016  
Violations Found: Yes  
Eval Type: Routine done by local agency  
Eval Notes: Anthony Mendes - EHS Director, gave consent for the inspection.  
Eval Division: Los Angeles County Fire Department  
Eval Program: HWLQG  
Eval Source: CERS

Eval General Type: Compliance Evaluation Inspection  
Eval Date: 08-12-2019  
Violations Found: No  
Eval Type: Routine done by local agency  
Eval Notes: Consent given by Damaris Navar, Plating supervisor  
Eval Division: Los Angeles County Fire Department  
Eval Program: PBR  
Eval Source: CERS

Eval General Type: Compliance Evaluation Inspection  
Eval Date: 08-12-2019  
Violations Found: No  
Eval Type: Routine done by local agency  
Eval Notes: Consent given by Damaris Navar, PLATING SUPERVISOR  
Eval Division: Los Angeles County Fire Department  
Eval Program: CE  
Eval Source: CERS

Eval General Type: Compliance Evaluation Inspection  
Eval Date: 09-12-2013  
Violations Found: No  
Eval Type: Routine done by local agency  
Eval Notes: Inspected by E. Bald Consent given by Anthony J. Mendes  
Eval Division: Los Angeles County Fire Department  
Eval Program: APSA  
Eval Source: CERS

Eval General Type: Compliance Evaluation Inspection  
Eval Date: 09-12-2013  
Violations Found: No  
Eval Type: Routine done by local agency  
Eval Notes: Inspected by E. Bald Consent given by Anthony J. Mendes  
Eval Division: Los Angeles County Fire Department  
Eval Program: CalARP  
Eval Source: CERS

Eval General Type: Compliance Evaluation Inspection  
Eval Date: 09-12-2013  
Violations Found: No  
Eval Type: Routine done by local agency  
Eval Notes: Inspected by E. Bald Consent given by Anthony J. Mendes  
Eval Division: Los Angeles County Fire Department  
Eval Program: CE  
Eval Source: CERS

Eval General Type: Compliance Evaluation Inspection  
Eval Date: 06-10-2019  
Violations Found: Yes

Map ID  
Direction  
Distance  
Elevation

MAP FINDINGS

Site

Database(s)

EDR ID Number  
EPA ID Number

**MONOGRAM AEROSPACE FASTENERS (Continued)**

**1000332538**

Eval Type: Routine done by local agency  
Eval Notes: Damaaris Navar, Plating Supervisor dnavar@trsero.com  
Eval Division: Los Angeles County Fire Department  
Eval Program: HMRRP  
Eval Source: CERS

Eval General Type: Compliance Evaluation Inspection  
Eval Date: 08-12-2016  
Violations Found: Yes  
Eval Type: Routine done by local agency  
Eval Notes: Anthony Mendez - EHS Director, gave consent for the inspection.  
Eval Division: Los Angeles County Fire Department  
Eval Program: PBR  
Eval Source: CERS

Eval General Type: Compliance Evaluation Inspection  
Eval Date: 08-12-2019  
Violations Found: No  
Eval Type: Routine done by local agency  
Eval Notes: Consent given by DAmaris Navar, Plating Supervisor  
Eval Division: Los Angeles County Fire Department  
Eval Program: APSA  
Eval Source: CERS

Eval General Type: Compliance Evaluation Inspection  
Eval Date: 09-12-2013  
Violations Found: No  
Eval Type: Routine done by local agency  
Eval Notes: Inspected by E. Bald Consent given by Anthony J. Mendes  
Eval Division: Los Angeles County Fire Department  
Eval Program: CA  
Eval Source: CERS

Eval General Type: Compliance Evaluation Inspection  
Eval Date: 09-12-2013  
Violations Found: Yes  
Eval Type: Routine done by local agency  
Eval Notes: Inspected by E. Bald Consent given by Anthony J. Mendes  
Eval Division: Los Angeles County Fire Department  
Eval Program: PBR  
Eval Source: CERS

Eval General Type: Other/Unknown  
Eval Date: 10-05-2016  
Violations Found: No  
Eval Type: Other, not routine, done by local agency  
Eval Notes: Not reported  
Eval Division: Los Angeles County Fire Department  
Eval Program: CE  
Eval Source: CERS

Eval General Type: Compliance Evaluation Inspection  
Eval Date: 06-10-2019  
Violations Found: No  
Eval Type: Routine done by local agency  
Eval Notes: Damaaris Navar, Plating Supervisor dnavar@trsero.com Provide maintenance records for the tanks and equipment used for the nitric

Map ID  
Direction  
Distance  
Elevation

MAP FINDINGS

Site

Database(s)

EDR ID Number  
EPA ID Number

**MONOGRAM AEROSPACE FASTENERS (Continued)**

**1000332538**

acid and sodium cyanide processes. Provide a copy of the operating procedures or instructions, for nitric acid and sodium cyanide delivery and handling conducted by the operators.  
Eval Division: Los Angeles County Fire Department  
Eval Program: CalARP  
Eval Source: CERS

Eval General Type: Compliance Evaluation Inspection  
Eval Date: 08-12-2016  
Violations Found: No  
Eval Type: Routine done by local agency  
Eval Notes: Anthony Mendes - EHS Director, gave consent for the inspection. CA Permit inactivated - Unit upgraded to PBR.

Eval Division: Los Angeles County Fire Department  
Eval Program: CA  
Eval Source: CERS

Eval General Type: Compliance Evaluation Inspection  
Eval Date: 08-12-2019  
Violations Found: No  
Eval Type: Routine done by local agency  
Eval Notes: Consent given by Damaris Navar, Plating supervisor  
Eval Division: Los Angeles County Fire Department  
Eval Program: CE  
Eval Source: CERS

Eval General Type: Compliance Evaluation Inspection  
Eval Date: 08-12-2019  
Violations Found: No  
Eval Type: Routine done by local agency  
Eval Notes: Consent given by Damaris Navar, Plating Supervisor  
Eval Division: Los Angeles County Fire Department  
Eval Program: HWLQG  
Eval Source: CERS

Eval General Type: Compliance Evaluation Inspection  
Eval Date: 09-12-2013  
Violations Found: No  
Eval Type: Routine done by local agency  
Eval Notes: Not reported  
Eval Division: Los Angeles County Fire Department  
Eval Program: CE  
Eval Source: CERS

Eval General Type: Compliance Evaluation Inspection  
Eval Date: 09-12-2013  
Violations Found: No  
Eval Type: Routine done by local agency  
Eval Notes: Not reported  
Eval Division: Los Angeles County Fire Department  
Eval Program: HWLQG  
Eval Source: CERS

Eval General Type: Compliance Evaluation Inspection  
Eval Date: 09-12-2013  
Violations Found: No  
Eval Type: Routine done by local agency

Map ID  
Direction  
Distance  
Elevation

MAP FINDINGS

Site

Database(s)

EDR ID Number  
EPA ID Number

**MONOGRAM AEROSPACE FASTENERS (Continued)**

**1000332538**

Eval Notes: Inspected by E. Bald Consent given by Anthony J. Mendes  
Eval Division: Los Angeles County Fire Department  
Eval Program: HMRRP  
Eval Source: CERS

Eval General Type: Compliance Evaluation Inspection  
Eval Date: 09-12-2013  
Violations Found: Yes  
Eval Type: Routine done by local agency  
Eval Notes: Inspected by E. Bald Consent given by Anthony J. Mendes  
Eval Division: Los Angeles County Fire Department  
Eval Program: HWLQG  
Eval Source: CERS

Eval General Type: Other/Unknown  
Eval Date: 10-05-2016  
Violations Found: No  
Eval Type: Other, not routine, done by local agency  
Eval Notes: Not reported  
Eval Division: Los Angeles County Fire Department  
Eval Program: PBR  
Eval Source: CERS

Eval General Type: Compliance Evaluation Inspection  
Eval Date: 05-25-2016  
Violations Found: No  
Eval Type: Routine done by local agency  
Eval Notes: Anthony Mendes, Director of Environmental Health and Safety  
Eval Division: Los Angeles County Fire Department  
Eval Program: HMRRP  
Eval Source: CERS

Eval General Type: Compliance Evaluation Inspection  
Eval Date: 08-12-2016  
Violations Found: No  
Eval Type: Routine done by local agency  
Eval Notes: Anthony Mendes - EHS Director, gave consent for the inspection. No violations observed.  
Eval Division: Los Angeles County Fire Department  
Eval Program: CE  
Eval Source: CERS

Eval General Type: Compliance Evaluation Inspection  
Eval Date: 09-02-2008  
Violations Found: No  
Eval Type: Routine done by local agency  
Eval Notes: Inspector Name: Dan Zenarosa  
Eval Division: Los Angeles County Fire Department  
Eval Program: HWLQG  
Eval Source: CERS

Eval General Type: Compliance Evaluation Inspection  
Eval Date: 09-12-2013  
Violations Found: No  
Eval Type: Routine done by local agency  
Eval Notes: Not reported  
Eval Division: Los Angeles County Fire Department

Map ID  
Direction  
Distance  
Elevation

MAP FINDINGS

Site

Database(s)

EDR ID Number  
EPA ID Number

**MONOGRAM AEROSPACE FASTENERS (Continued)**

**1000332538**

Eval Program: APSA  
Eval Source: CERS  
  
Eval General Type: Compliance Evaluation Inspection  
Eval Date: 09-12-2013  
Violations Found: No  
Eval Type: Routine done by local agency  
Eval Notes: Not reported  
Eval Division: Los Angeles County Fire Department  
Eval Program: CA  
Eval Source: CERS

Eval General Type: Compliance Evaluation Inspection  
Eval Date: 09-12-2013  
Violations Found: No  
Eval Type: Routine done by local agency  
Eval Notes: Not reported  
Eval Division: Los Angeles County Fire Department  
Eval Program: PBR  
Eval Source: CERS

Eval General Type: Other/Unknown  
Eval Date: 10-05-2016  
Violations Found: No  
Eval Type: Other, not routine, done by local agency  
Eval Notes: Not reported  
Eval Division: Los Angeles County Fire Department  
Eval Program: HWLQG  
Eval Source: CERS

Enforcement Action:  
Site ID: 397778  
Site Name: MONOGRAM AEROSPACE FASTENERS  
Site Address: 3423 S GARFIELD AVE  
Site City: COMMERCE  
Site Zip: 90040-3103  
Enf Action Date: 09-12-2013  
Enf Action Type: AEO - Unified Program  
Enf Action Description: Administrative Enforcement Order Based on the Unified Program Statute  
Enf Action Notes: Fines/Penalties Assessed: \$5,000.00. For violations on September 12, 2013, of the CCR 66265.192(a/h).  
  
Enf Action Division: Los Angeles County Fire Department  
Enf Action Program: HWLQG  
Enf Action Source: CERS

Affiliation:  
Affiliation Type Desc: Identification Signer  
Entity Name: ANTHONY MENDES  
Entity Title: DIRECTOR OF EHS  
Affiliation Address: Not reported  
Affiliation City: Not reported  
Affiliation State: Not reported  
Affiliation Country: Not reported  
Affiliation Zip: Not reported  
Affiliation Phone: Not reported

Map ID  
Direction  
Distance  
Elevation

MAP FINDINGS

Site

Database(s)

EDR ID Number  
EPA ID Number

**MONOGRAM AEROSPACE FASTENERS (Continued)**

**1000332538**

Affiliation Type Desc: Legal Owner  
Entity Name: TRIMAS CORPORATION  
Entity Title: Not reported  
Affiliation Address: 38505 Woodward Avenue, Suite 200  
Affiliation City: Bloomfield Hills  
Affiliation State: MI  
Affiliation Country: United States  
Affiliation Zip: 48304  
Affiliation Phone: (248) 631-5450

Affiliation Type Desc: Operator  
Entity Name: MONOGRAM AEROSPACE FASTENERS  
Entity Title: Not reported  
Affiliation Address: Not reported  
Affiliation City: Not reported  
Affiliation State: Not reported  
Affiliation Country: Not reported  
Affiliation Zip: Not reported  
Affiliation Phone: (323) 722-4760

Affiliation Type Desc: Parent Corporation  
Entity Name: MONOGRAM AEROSPACE FASTENERS  
Entity Title: Not reported  
Affiliation Address: Not reported  
Affiliation City: Not reported  
Affiliation State: Not reported  
Affiliation Country: Not reported  
Affiliation Zip: Not reported  
Affiliation Phone: Not reported

Affiliation Type Desc: CUPA District  
Entity Name: Los Angeles County Fire  
Entity Title: Not reported  
Affiliation Address: 5825 Rickenbacker Road  
Affiliation City: Commerce  
Affiliation State: CA  
Affiliation Country: Not reported  
Affiliation Zip: 90040-3027  
Affiliation Phone: (323) 890-4000

Affiliation Type Desc: Document Preparer  
Entity Name: Anthony Mendes  
Entity Title: Not reported  
Affiliation Address: Not reported  
Affiliation City: Not reported  
Affiliation State: Not reported  
Affiliation Country: Not reported  
Affiliation Zip: Not reported  
Affiliation Phone: Not reported

Affiliation Type Desc: Environmental Contact  
Entity Name: ANTHONY MENDES  
Entity Title: Not reported  
Affiliation Address: 3423 SOUTH GARFIELD AVE  
Affiliation City: COMMERCE  
Affiliation State: CA  
Affiliation Country: Not reported

Map ID  
Direction  
Distance  
Elevation

MAP FINDINGS

Site

Database(s)

EDR ID Number  
EPA ID Number

**MONOGRAM AEROSPACE FASTENERS (Continued)**

**1000332538**

Affiliation Zip: 90040-3103  
Affiliation Phone: Not reported

Affiliation Type Desc: Facility Mailing Address  
Entity Name: Mailing Address  
Entity Title: Not reported  
Affiliation Address: 3423 SOUTH GARFIELD AVE  
Affiliation City: COMMERCE  
Affiliation State: CA  
Affiliation Country: Not reported  
Affiliation Zip: 90040-3103  
Affiliation Phone: Not reported

Affiliation Type Desc: Onsite Treatment Unit Owner Operator  
Entity Name: ANTHONY MENDES  
Entity Title: CORPORATE ENVIRONMENTAL HEALTH AND SAFETY MANAGER  
Affiliation Address: Not reported  
Affiliation City: Not reported  
Affiliation State: Not reported  
Affiliation Country: Not reported  
Affiliation Zip: Not reported  
Affiliation Phone: Not reported

Affiliation Type Desc: Property Owner  
Entity Name: FELDMAN PROPERTIES, LTD.  
Entity Title: Not reported  
Affiliation Address: 26652 LATIGO SHORE DR.  
Affiliation City: MALIBU  
Affiliation State: CA  
Affiliation Country: United States  
Affiliation Zip: 90265  
Affiliation Phone: (310) 589-1782

**W142 FLEXCO, INC**  
**SSW 6855 SUVA ST**  
**1/2-1 BELL GARDENS, CA 90201**  
**0.727 mi.**  
**3838 ft. Site 1 of 3 in cluster W**

**ENVIROSTOR S106831153**  
**EMI N/A**

**Relative:** ENVIROSTOR:  
**Lower** Name: FLEXCO INC.  
Address: 6855 SUVA STREET  
**Actual:** City,State,Zip: BELL GARDENS, CA 90201  
**132 ft.** Facility ID: 60001696  
Status: Refer: EPA  
Status Date: 12/10/1999  
Site Code: Not reported  
Site Type: Evaluation  
Site Type Detailed: Evaluation  
Acres: 0  
NPL: NO  
Regulatory Agencies: US EPA  
Lead Agency: US EPA  
Program Manager: Not reported  
Supervisor: Douglas Bautista  
Division Branch: Cleanup Cypress  
Assembly: 50

Map ID  
Direction  
Distance  
Elevation

MAP FINDINGS

Site

Database(s)

EDR ID Number  
EPA ID Number

**FLEXCO, INC (Continued)**

**S106831153**

Senate: 33  
Special Program: Not reported  
Restricted Use: NO  
Site Mgmt Req: NONE SPECIFIED  
Funding: EPA Grant  
Latitude: 33.96727  
Longitude: -118.1391  
APN: NONE SPECIFIED  
Past Use: MANUFACTURING - CHEMICALS  
Potential COC: Methyl ethyl ketone (2-Butanone)  
Confirmed COC: Methyl ethyl ketone (2-Butanone)  
Potential Description: SOIL  
Alias Name: 60001696  
Alias Type: Envirostor ID Number

Completed Info:

Completed Area Name: PROJECT WIDE  
Completed Sub Area Name: Not reported  
Completed Document Type: Site Screening  
Completed Date: 12/10/1999  
Comments: Not reported

Future Area Name: Not reported  
Future Sub Area Name: Not reported  
Future Document Type: Not reported  
Future Due Date: Not reported  
Schedule Area Name: Not reported  
Schedule Sub Area Name: Not reported  
Schedule Document Type: Not reported  
Schedule Due Date: Not reported  
Schedule Revised Date: Not reported

EMI:

Name: FLEXCO, INC  
Address: 6855 SUVA ST  
City,State,Zip: BELL GARDENS, CA 90201  
Year: 1987  
County Code: 19  
Air Basin: SC  
Facility ID: 8467  
Air District Name: SC  
SIC Code: 3052  
Air District Name: SOUTH COAST AQMD  
Community Health Air Pollution Info System: Not reported  
Consolidated Emission Reporting Rule: Not reported  
Total Organic Hydrocarbon Gases Tons/Yr: 7  
Reactive Organic Gases Tons/Yr: 7  
Carbon Monoxide Emissions Tons/Yr: 0  
NOX - Oxides of Nitrogen Tons/Yr: 0  
SOX - Oxides of Sulphur Tons/Yr: 0  
Particulate Matter Tons/Yr: 0  
Part. Matter 10 Micrometers and Smlr Tons/Yr:0

Name: FLEXCO, INC  
Address: 6855 SUVA ST  
City,State,Zip: BELL GARDENS, CA 90201  
Year: 1990



Map ID  
Direction  
Distance  
Elevation

MAP FINDINGS

Site

Database(s)

EDR ID Number  
EPA ID Number

**FLEXCO, INC (Continued)**

**S106831153**

County Code: 19  
Air Basin: SC  
Facility ID: 8467  
Air District Name: SC  
SIC Code: 3052  
Air District Name: SOUTH COAST AQMD  
Community Health Air Pollution Info System: Not reported  
Consolidated Emission Reporting Rule: Not reported  
Total Organic Hydrocarbon Gases Tons/Yr: 0  
Reactive Organic Gases Tons/Yr: 0  
Carbon Monoxide Emissions Tons/Yr: 0  
NOX - Oxides of Nitrogen Tons/Yr: 0  
SOX - Oxides of Sulphur Tons/Yr: 0  
Particulate Matter Tons/Yr: 0  
Part. Matter 10 Micrometers and Smlr Tons/Yr:0

Name: FLEXCO, INC  
Address: 6855 SUVA ST  
City,State,Zip: BELL GARDENS, CA 90201  
Year: 1993  
County Code: 19  
Air Basin: SC  
Facility ID: 8467  
Air District Name: SC  
SIC Code: 3052  
Air District Name: SOUTH COAST AQMD  
Community Health Air Pollution Info System: Not reported  
Consolidated Emission Reporting Rule: Not reported  
Total Organic Hydrocarbon Gases Tons/Yr: 0  
Reactive Organic Gases Tons/Yr: 0  
Carbon Monoxide Emissions Tons/Yr: 0  
NOX - Oxides of Nitrogen Tons/Yr: 0  
SOX - Oxides of Sulphur Tons/Yr: 0  
Particulate Matter Tons/Yr: 0  
Part. Matter 10 Micrometers and Smlr Tons/Yr:0

Name: FLEXCO, INC  
Address: 6855 SUVA ST  
City,State,Zip: BELL GARDENS, CA 90201  
Year: 1995  
County Code: 19  
Air Basin: SC  
Facility ID: 8467  
Air District Name: SC  
SIC Code: 3052  
Air District Name: SOUTH COAST AQMD  
Community Health Air Pollution Info System: Not reported  
Consolidated Emission Reporting Rule: Not reported  
Total Organic Hydrocarbon Gases Tons/Yr: 0  
Reactive Organic Gases Tons/Yr: 0  
Carbon Monoxide Emissions Tons/Yr: 0  
NOX - Oxides of Nitrogen Tons/Yr: 0  
SOX - Oxides of Sulphur Tons/Yr: 0  
Particulate Matter Tons/Yr: 0  
Part. Matter 10 Micrometers and Smlr Tons/Yr:0

Map ID  
 Direction  
 Distance  
 Elevation

MAP FINDINGS

Site

Database(s)

EDR ID Number  
 EPA ID Number

**143**  
**SW**  
**1/2-1**  
**0.727 mi.**  
**3838 ft.**

**1X MID-CITIES PAPER BOX CO**  
**6801 SUVA ST**  
**BELL GARDENS, CA 90201**

**ENVIROSTOR**  
**VCP**  
**DEED**  
**HAZNET**  
**HWTS**

**S112999458**  
**N/A**

**Relative:**  
**Lower**  
**Actual:**  
**132 ft.**

ENVIROSTOR:

Name: 6801 SUVA STREET AND 6814 FOSTER BRIDGE BLVD. PROPERTIES  
 Address: 6801 SUVA STREET AND 6814 FOSTER BRIDGE BLVD.  
 City,State,Zip: BELL GARDENS, CA 90201  
 Facility ID: 60001333  
 Status: Active  
 Status Date: 05/02/2014  
 Site Code: 301846  
 Site Type: Voluntary Cleanup  
 Site Type Detailed: Voluntary Cleanup  
 Acres: 2.27  
 NPL: NO  
 Regulatory Agencies: SMBRP  
 Lead Agency: SMBRP  
 Program Manager: Rania Zabaneh  
 Supervisor: Eileen Mananian  
 Division Branch: Cleanup Cypress  
 Assembly: 58  
 Senate: 33  
 Special Program: Voluntary Cleanup Program  
 Restricted Use: YES  
 Site Mgmt Req: NONE SPECIFIED  
 Funding: Responsible Party  
 Latitude: 33.96781  
 Longitude: -118.1404  
 APN: 6358-015-019, 6358-015-020, 6358015019, 6358015020  
 Past Use: AGRICULTURAL - ROW CROPS, FUEL - VEHICLE STORAGE/ REFUELING, MACHINE SHOP, UNDERGROUND STORAGE TANKS, VEHICLE MAINTENANCE, WASTE - INDUSTRIAL WASTE LINE  
 Potential COC: Tetrachloroethylene (PCE Trichloroethylene (TCE Trichloroethylene (TCE  
 Confirmed COC: Trichloroethylene (TCE Tetrachloroethylene (PCE Trichloroethylene (TCE  
 Potential Description: SOIL, SV, IA, OTH, SOIL, SV  
 Alias Name: 6358-015-019  
 Alias Type: APN  
 Alias Name: 6358-015-020  
 Alias Type: APN  
 Alias Name: 6358015019  
 Alias Type: APN  
 Alias Name: 6358015020  
 Alias Type: APN  
 Alias Name: 301494  
 Alias Type: Site Code - Historical  
 Alias Name: 301494  
 Alias Type: Project Code (Site Code)  
 Alias Name: 301832  
 Alias Type: Project Code (Site Code)  
 Alias Name: 301837  
 Alias Type: Project Code (Site Code)  
 Alias Name: 301846  
 Alias Type: Project Code (Site Code)  
 Alias Name: 60001333

Map ID  
Direction  
Distance  
Elevation

MAP FINDINGS

Site

Database(s)

EDR ID Number  
EPA ID Number

**1X MID-CITIES PAPER BOX CO (Continued)**

**S112999458**

Alias Type: Envirostor ID Number

Completed Info:

Completed Area Name: PROJECT WIDE  
Completed Sub Area Name: Not reported  
Completed Document Type: Preliminary Endangerment Assessment Report  
Completed Date: 09/08/2016  
Comments: Not reported

Completed Area Name: PROJECT WIDE  
Completed Sub Area Name: Not reported  
Completed Document Type: Other Report  
Completed Date: 11/07/2014  
Comments: New consultant, CDR Group, is preparing Workplan. Meeting with DTSC on Dec 8, 2014.

Completed Area Name: PROJECT WIDE  
Completed Sub Area Name: Not reported  
Completed Document Type: \*Correspondence - Received  
Completed Date: 08/10/2011  
Comments: Project placed on inactive status - further investigation required.

Completed Area Name: PROJECT WIDE  
Completed Sub Area Name: Not reported  
Completed Document Type: Fieldwork  
Completed Date: 05/16/2016  
Comments: Fieldwork completed. No final document necessary. The SSI Report is uploaded under that activity. I will upload the final SSI Report once it is finalized.

Completed Area Name: PROJECT WIDE  
Completed Sub Area Name: Not reported  
Completed Document Type: Site Characterization Workplan  
Completed Date: 08/06/2015  
Comments: DTSC mailed the approval letter to the RP today. Emailed pdf to Dinesh and owner, Don Duffy.

Completed Area Name: PROJECT WIDE  
Completed Sub Area Name: Not reported  
Completed Document Type: Fieldwork  
Completed Date: 03/23/2015  
Comments: Soil & Soil Gas workplan implemented.

Completed Area Name: PROJECT WIDE  
Completed Sub Area Name: Not reported  
Completed Document Type: Technical Report  
Completed Date: 11/19/2015  
Comments: Not reported

Completed Area Name: PROJECT WIDE  
Completed Sub Area Name: Not reported  
Completed Document Type: Site Characterization Workplan  
Completed Date: 06/11/2015  
Comments: DTSC approved workplan. Workplan will be implemented on 6/16/15 (bldg survey) and 6/18/15 (sampling).

Completed Area Name: PROJECT WIDE  
Completed Sub Area Name: Not reported

Map ID  
Direction  
Distance  
Elevation

MAP FINDINGS

Site

Database(s)

EDR ID Number  
EPA ID Number

**1X MID-CITIES PAPER BOX CO (Continued)**

**S112999458**

Completed Document Type: Fieldwork  
Completed Date: 06/23/2015  
Comments: DTSC conducted oversight of indoor air sampling event today performed by consultant's RP.

Completed Area Name: PROJECT WIDE  
Completed Sub Area Name: Not reported  
Completed Document Type: Technical Report  
Completed Date: 05/02/2016  
Comments: Not reported

Completed Area Name: PROJECT WIDE  
Completed Sub Area Name: Not reported  
Completed Document Type: Public Notice  
Completed Date: 07/21/2016  
Comments: Not reported

Completed Area Name: PROJECT WIDE  
Completed Sub Area Name: Not reported  
Completed Document Type: Site Characterization Workplan  
Completed Date: 04/11/2016  
Comments: Not reported

Completed Area Name: PROJECT WIDE  
Completed Sub Area Name: Not reported  
Completed Document Type: Site Characterization Workplan  
Completed Date: 01/20/2016  
Comments: DTSC approved the Workplan.

Completed Area Name: PROJECT WIDE  
Completed Sub Area Name: Not reported  
Completed Document Type: Fieldwork  
Completed Date: 03/03/2016  
Comments: 2nd Indoor Air Sampling Workplan Implementation conducted on 3/2/2016. DTSC toxicologist, CY Jeng, conducted oversight of the fieldwork. An email from his site visit is uploaded here.

Completed Area Name: PROJECT WIDE  
Completed Sub Area Name: Not reported  
Completed Document Type: Letter - Demand  
Completed Date: 05/14/2012  
Comments: A final request for payment of overdue invoices was sent by certified mail.

Completed Area Name: PROJECT WIDE  
Completed Sub Area Name: Not reported  
Completed Document Type: Letter - Demand  
Completed Date: 04/13/2012  
Comments: 2nd Request for payment sent by certified mail.

Completed Area Name: PROJECT WIDE  
Completed Sub Area Name: Not reported  
Completed Document Type: Letter - Demand  
Completed Date: 03/14/2012  
Comments: 1st Reminder sent for unpaid past due invoices.

Completed Area Name: Foster Bridge Parcel

Map ID  
Direction  
Distance  
Elevation

MAP FINDINGS

Site

Database(s)

EDR ID Number  
EPA ID Number

**1X MID-CITIES PAPER BOX CO (Continued)**

**S112999458**

Completed Sub Area Name: Not reported  
Completed Document Type: Certification  
Completed Date: 06/05/2018  
Comments: Certification with LUC letter was sent to current owner Mr. Robin Chretien.

Completed Area Name: PROJECT WIDE  
Completed Sub Area Name: Not reported  
Completed Document Type: Annual Oversight Cost Estimate  
Completed Date: 08/28/2014  
Comments: Letter sent to RP with cost estimate for FY 14/15 as part of resuming project after 3 years hold due to economic difficulty.

Completed Area Name: Foster Bridge Parcel  
Completed Sub Area Name: Not reported  
Completed Document Type: Land Use Restriction  
Completed Date: 10/28/2016  
Comments: County of LA re-recorded the LUC for this parcel and DTSC received it today.

Completed Area Name: PROJECT WIDE  
Completed Sub Area Name: Not reported  
Completed Document Type: Annual Oversight Cost Estimate  
Completed Date: 08/20/2015  
Comments: DTSC mailed annual cost estimation letter to RP on 8/19/2015 and emailed it to RP on 8/20/2015.

Completed Area Name: Suva Street Parcel  
Completed Sub Area Name: Not reported  
Completed Document Type: Standard Voluntary Agreement  
Completed Date: 10/12/2018  
Comments: VCA executed with new owner, Henry Chung, who bought the property on July 2, 2018.

Completed Area Name: PROJECT WIDE  
Completed Sub Area Name: Not reported  
Completed Document Type: Correspondence  
Completed Date: 11/05/2015  
Comments: Not reported

Completed Area Name: Suva Street Parcel  
Completed Sub Area Name: Not reported  
Completed Document Type: Land Use Restriction  
Completed Date: 10/28/2016  
Comments: County of Los Angeles re-recorded the LUC for this Suva Parcel and DTSC received it today.

Completed Area Name: PROJECT WIDE  
Completed Sub Area Name: Not reported  
Completed Document Type: Ability To Pay  
Completed Date: 02/08/2018  
Comments: RP paid off balance.

Completed Area Name: PROJECT WIDE  
Completed Sub Area Name: Not reported  
Completed Document Type: Phase 1  
Completed Date: 03/14/2011

Map ID  
Direction  
Distance  
Elevation

MAP FINDINGS

Site

Database(s)

EDR ID Number  
EPA ID Number

**1X MID-CITIES PAPER BOX CO (Continued)**

**S112999458**

Comments: DTSC commented on Phase I and further action is required.

Completed Area Name: PROJECT WIDE  
Completed Sub Area Name: Not reported  
Completed Document Type: Site Characterization Workplan  
Completed Date: 02/18/2015  
Comments: DTSC approved Workplan.

Completed Area Name: Suva Street Parcel  
Completed Sub Area Name: Not reported  
Completed Document Type: Correspondence  
Completed Date: 06/25/2018  
Comments: Per RP's request, DTSC prepared a letter to clarify the LUC requirements.

Completed Area Name: Foster Bridge Parcel  
Completed Sub Area Name: Not reported  
Completed Document Type: Annual Oversight Cost Estimate  
Completed Date: 09/14/2018  
Comments: DTSC sent annual cost estimate to RP on 9/14/2018.

Completed Area Name: Suva Street Parcel  
Completed Sub Area Name: Not reported  
Completed Document Type: Annual Oversight Cost Estimate  
Completed Date: 09/26/2019  
Comments: CE Letter & REW emailed to RP on 9/30/2019.

Completed Area Name: Foster Bridge Parcel  
Completed Sub Area Name: Not reported  
Completed Document Type: Land Use Restriction - Site Inspection/Visit  
Completed Date: 08/29/2018  
Comments: Report submitted by RP on 8/24/2018 and DTSC issued approval email on 8/29/2018.

Completed Area Name: Suva Street Parcel  
Completed Sub Area Name: Not reported  
Completed Document Type: Land Use Restriction - Site Inspection/Visit  
Completed Date: 02/19/2020  
Comments: DTSC accepts the 2019 annual LUC inspection report and will visit the site to inspect the cracks during the next gw monitoring event in June 2020.

Completed Area Name: Suva Street Parcel  
Completed Sub Area Name: Not reported  
Completed Document Type: Land Use Restriction - Site Inspection/Visit  
Completed Date: 09/17/2018  
Comments: RP submitted signed 2018 annual LUC inspection report on September 2018 and DTSC approved it via email on September 17, 2018.

Completed Area Name: Foster Bridge Parcel  
Completed Sub Area Name: Not reported  
Completed Document Type: Annual Oversight Cost Estimate  
Completed Date: 09/26/2019  
Comments: CE Letter & REW emailed to RP on 9/30/2019.

Completed Area Name: Foster Bridge Parcel  
Completed Sub Area Name: Not reported

Map ID  
Direction  
Distance  
Elevation

MAP FINDINGS

Site

Database(s)

EDR ID Number  
EPA ID Number

**1X MID-CITIES PAPER BOX CO (Continued)**

**S112999458**

Completed Document Type: Land Use Restriction - Site Inspection/Visit  
Completed Date: 07/16/2019  
Comments: DTSC received self cert annual LUC report for 2019 from RP. DTSC reviewed and approved it.

Completed Area Name: Suva Street Parcel  
Completed Sub Area Name: Not reported  
Completed Document Type: Correspondence  
Completed Date: 05/22/2019  
Comments: DTSC evaluated the groundwater situation and based on the results of the first 4 groundwater monitoring events, DTSC decided that further gw monitoring should be conducted and it was relayed to the RP. DTSC requested 4 more events semiannually over the next 2 years to conduct a meaningful trending analysis on groundwater data distribution.

Completed Area Name: Suva Street Parcel  
Completed Sub Area Name: Not reported  
Completed Document Type: Correspondence  
Completed Date: 12/09/2019  
Comments: RP submitted an adequate explanation of the causes of the gw elevation fluctuation at the Site. Report is therefore acceptable.

Completed Area Name: Suva Street Parcel  
Completed Sub Area Name: Not reported  
Completed Document Type: Land Use Restriction - Site Inspection/Visit  
Completed Date: 06/29/2020  
Comments: Not reported

Completed Area Name: Foster Bridge Parcel  
Completed Sub Area Name: Not reported  
Completed Document Type: Land Use Restriction - Site Inspection/Visit  
Completed Date: 06/29/2020  
Comments: DTSC Engineer, Steven Hariri, conducted the annual LUC inspection for 2020 for the Foster Bridge site. Report with photos is attached.

Completed Area Name: Suva Street Parcel  
Completed Sub Area Name: Not reported  
Completed Document Type: Monitoring Report  
Completed Date: 09/13/2018  
Comments: RP responded adequately to DTSC's comments on September 13, 2018 and DTSC issued an approval email regarding the 2nQ2018 GW Monitoring Report revised on July 19, 2018.

Completed Area Name: SITES WITH NO OPERABLE UNIT  
Completed Sub Area Name: Not reported  
Completed Document Type: Other Report  
Completed Date: 01/04/2018  
Comments: Robins Jean increased the parcel size of Foster Bridge Parcel to include parking space. The recorded documents showing the change are uploaded here.

Completed Area Name: Suva Street Parcel  
Completed Sub Area Name: Not reported  
Completed Document Type: Monitoring Report  
Completed Date: 12/03/2018  
Comments: DTSC issued approval of Report in an email dated today.

Map ID  
Direction  
Distance  
Elevation

MAP FINDINGS

Site

Database(s)

EDR ID Number  
EPA ID Number

**1X MID-CITIES PAPER BOX CO (Continued)**

**S112999458**

Completed Area Name: Suva Street Parcel  
Completed Sub Area Name: Not reported  
Completed Document Type: Monitoring Report  
Completed Date: 01/30/2019  
Comments: Not reported

Completed Area Name: Suva Street Parcel  
Completed Sub Area Name: Not reported  
Completed Document Type: Monitoring Report  
Completed Date: 07/30/2019  
Comments: DTSC issued GSB comments and approval of the report. Next event takes place in Dec 2019.

Completed Area Name: Suva Street Parcel  
Completed Sub Area Name: Not reported  
Completed Document Type: Monitoring Report  
Completed Date: 02/19/2020  
Comments: DTSC accepts report due to the low concentrations detected at MW-2 and MW-3 and because the RP will conduct 2 more semi-annual groundwater sampling events as agreed, DTSC has no comments on this report.

Completed Area Name: Suva Street Parcel  
Completed Sub Area Name: Not reported  
Completed Document Type: Monitoring Report  
Completed Date: 07/20/2020  
Comments: Not reported

Completed Area Name: PROJECT WIDE  
Completed Sub Area Name: Not reported  
Completed Document Type: Standard Voluntary Agreement  
Completed Date: 07/15/2010  
Comments: Not reported

Future Area Name: Foster Bridge Parcel  
Future Sub Area Name: Not reported  
Future Document Type: 5 Year Review Reports  
Future Due Date: 2024  
Future Area Name: Suva Street Parcel  
Future Sub Area Name: Not reported  
Future Document Type: 5 Year Review Reports  
Future Due Date: 2024  
Schedule Area Name: Suva Street Parcel  
Schedule Sub Area Name: Not reported  
Schedule Document Type: Certification  
Schedule Due Date: 06/30/2020  
Schedule Revised Date: 02/28/2022

VCP:

Name: 6801 SUVA STREET AND 6814 FOSTER BRIDGE BLVD. PROPERTIES  
Address: 6801 SUVA STREET AND 6814 FOSTER BRIDGE BLVD.  
City,State,Zip: BELL GARDENS, CA 90201  
Facility ID: 60001333  
Site Type: Voluntary Cleanup  
Site Type Detail: Voluntary Cleanup  
Site Mgmt. Req.: NONE SPECIFIED  
Acres: 2.27



Map ID  
Direction  
Distance  
Elevation

MAP FINDINGS

Site

Database(s)

EDR ID Number  
EPA ID Number

**1X MID-CITIES PAPER BOX CO (Continued)**

**S112999458**

National Priorities List: NO  
Cleanup Oversight Agencies: SMBRP  
Lead Agency: SMBRP  
Lead Agency Description: DTSC - Site Cleanup Program  
Project Manager: Rania Zabaneh  
Supervisor: Eileen Mananian  
Division Branch: Cleanup Cypress  
Site Code: 301846  
Assembly: 58  
Senate: 33  
Special Programs Code: Voluntary Cleanup Program  
Status: Active  
Status Date: 05/02/2014  
Restricted Use: YES  
Funding: Responsible Party  
Lat/Long: 33.96781 / -118.1404  
APN: 6358-015-019, 6358-015-020, 6358015019, 6358015020  
Past Use: AGRICULTURAL - ROW CROPS, FUEL - VEHICLE STORAGE/ REFUELING, MACHINE SHOP, UNDERGROUND STORAGE TANKS, VEHICLE MAINTENANCE, WASTE - INDUSTRIAL WASTE LINE  
Potential COC: 30022, 30027, 30027  
Confirmed COC: 30027,, ,30022,30027  
Potential Description: SOIL, SV, IA, OTH, SOIL, SV  
Alias Name: 6358-015-019  
Alias Type: APN  
Alias Name: 6358-015-020  
Alias Type: APN  
Alias Name: 6358015019  
Alias Type: APN  
Alias Name: 6358015020  
Alias Type: APN  
Alias Name: 301494  
Alias Type: Site Code - Historical  
Alias Name: 301494  
Alias Type: Project Code (Site Code)  
Alias Name: 301832  
Alias Type: Project Code (Site Code)  
Alias Name: 301837  
Alias Type: Project Code (Site Code)  
Alias Name: 301846  
Alias Type: Project Code (Site Code)  
Alias Name: 60001333  
Alias Type: Envirostor ID Number

**Completed Info:**

Completed Area Name: PROJECT WIDE  
Completed Sub Area Name: Not reported  
Completed Document Type: Preliminary Endangerment Assessment Report  
Completed Date: 09/08/2016  
Comments: Not reported

Completed Area Name: PROJECT WIDE  
Completed Sub Area Name: Not reported  
Completed Document Type: Other Report  
Completed Date: 11/07/2014  
Comments: New consultant, CDR Group, is preparing Workplan. Meeting with DTSC on Dec 8, 2014.

Map ID  
Direction  
Distance  
Elevation

MAP FINDINGS

Site

Database(s)

EDR ID Number  
EPA ID Number

**1X MID-CITIES PAPER BOX CO (Continued)**

**S112999458**

Completed Area Name: PROJECT WIDE  
Completed Sub Area Name: Not reported  
Completed Document Type: \*Correspondence - Received  
Completed Date: 08/10/2011  
Comments: Project placed on inactive status - further investigation required.

Completed Area Name: PROJECT WIDE  
Completed Sub Area Name: Not reported  
Completed Document Type: Fieldwork  
Completed Date: 05/16/2016  
Comments: Fieldwork completed. No final document necessary. The SSI Report is uploaded under that activity. I will upload the final SSI Report once it is finalized.

Completed Area Name: PROJECT WIDE  
Completed Sub Area Name: Not reported  
Completed Document Type: Site Characterization Workplan  
Completed Date: 08/06/2015  
Comments: DTSC mailed the approval letter to the RP today. Emailed pdf to Dinesh and owner, Don Duffy.

Completed Area Name: PROJECT WIDE  
Completed Sub Area Name: Not reported  
Completed Document Type: Fieldwork  
Completed Date: 03/23/2015  
Comments: Soil & Soil Gas workplan implemented.

Completed Area Name: PROJECT WIDE  
Completed Sub Area Name: Not reported  
Completed Document Type: Technical Report  
Completed Date: 11/19/2015  
Comments: Not reported

Completed Area Name: PROJECT WIDE  
Completed Sub Area Name: Not reported  
Completed Document Type: Site Characterization Workplan  
Completed Date: 06/11/2015  
Comments: DTSC approved workplan. Workplan will be implemented on 6/16/15 (bldg survey) and 6/18/15 (sampling).

Completed Area Name: PROJECT WIDE  
Completed Sub Area Name: Not reported  
Completed Document Type: Fieldwork  
Completed Date: 06/23/2015  
Comments: DTSC conducted oversight of indoor air sampling event today performed by consultant's RP.

Completed Area Name: PROJECT WIDE  
Completed Sub Area Name: Not reported  
Completed Document Type: Technical Report  
Completed Date: 05/02/2016  
Comments: Not reported

Completed Area Name: PROJECT WIDE  
Completed Sub Area Name: Not reported  
Completed Document Type: Public Notice  
Completed Date: 07/21/2016

Map ID  
Direction  
Distance  
Elevation

MAP FINDINGS

Site

Database(s)

EDR ID Number  
EPA ID Number

**1X MID-CITIES PAPER BOX CO (Continued)**

**S112999458**

Comments: Not reported

Completed Area Name: PROJECT WIDE  
Completed Sub Area Name: Not reported  
Completed Document Type: Site Characterization Workplan  
Completed Date: 04/11/2016  
Comments: Not reported

Completed Area Name: PROJECT WIDE  
Completed Sub Area Name: Not reported  
Completed Document Type: Site Characterization Workplan  
Completed Date: 01/20/2016  
Comments: DTSC approved the Workplan.

Completed Area Name: PROJECT WIDE  
Completed Sub Area Name: Not reported  
Completed Document Type: Fieldwork  
Completed Date: 03/03/2016  
Comments: 2nd Indoor Air Sampling Workplan Implementation conducted on 3/2/2016. DTSC toxicologist, CY Jeng, conducted oversight of the fieldwork. An email from his site visit is uploaded here.

Completed Area Name: PROJECT WIDE  
Completed Sub Area Name: Not reported  
Completed Document Type: Letter - Demand  
Completed Date: 05/14/2012  
Comments: A final request for payment of overdue invoices was sent by certified mail.

Completed Area Name: PROJECT WIDE  
Completed Sub Area Name: Not reported  
Completed Document Type: Letter - Demand  
Completed Date: 04/13/2012  
Comments: 2nd Request for payment sent by certified mail.

Completed Area Name: PROJECT WIDE  
Completed Sub Area Name: Not reported  
Completed Document Type: Letter - Demand  
Completed Date: 03/14/2012  
Comments: 1st Reminder sent for unpaid past due invoices.

Completed Area Name: Foster Bridge Parcel  
Completed Sub Area Name: Not reported  
Completed Document Type: Certification  
Completed Date: 06/05/2018  
Comments: Certification with LUC letter was sent to current owner Mr. Robin Chretien.

Completed Area Name: PROJECT WIDE  
Completed Sub Area Name: Not reported  
Completed Document Type: Annual Oversight Cost Estimate  
Completed Date: 08/28/2014  
Comments: Letter sent to RP with cost estimate for FY 14/15 as part of resuming project after 3 years hold due to economic difficulty.

Completed Area Name: Foster Bridge Parcel  
Completed Sub Area Name: Not reported

Map ID  
Direction  
Distance  
Elevation

MAP FINDINGS

Site

Database(s)

EDR ID Number  
EPA ID Number

**1X MID-CITIES PAPER BOX CO (Continued)**

**S112999458**

Completed Document Type: Land Use Restriction  
Completed Date: 10/28/2016  
Comments: County of LA re-recorded the LUC for this parcel and DTSC received it today.

Completed Area Name: PROJECT WIDE  
Completed Sub Area Name: Not reported  
Completed Document Type: Annual Oversight Cost Estimate  
Completed Date: 08/20/2015  
Comments: DTSC mailed annual cost estimation letter to RP on 8/19/2015 and emailed it to RP on 8/20/2015.

Completed Area Name: Suva Street Parcel  
Completed Sub Area Name: Not reported  
Completed Document Type: Standard Voluntary Agreement  
Completed Date: 10/12/2018  
Comments: VCA executed with new owner, Henry Chung, who bought the property on July 2, 2018.

Completed Area Name: PROJECT WIDE  
Completed Sub Area Name: Not reported  
Completed Document Type: Correspondence  
Completed Date: 11/05/2015  
Comments: Not reported

Completed Area Name: Suva Street Parcel  
Completed Sub Area Name: Not reported  
Completed Document Type: Land Use Restriction  
Completed Date: 10/28/2016  
Comments: County of Los Angeles re-recorded the LUC for this Suva Parcel and DTSC received it today.

Completed Area Name: PROJECT WIDE  
Completed Sub Area Name: Not reported  
Completed Document Type: Ability To Pay  
Completed Date: 02/08/2018  
Comments: RP paid off balance.

Completed Area Name: PROJECT WIDE  
Completed Sub Area Name: Not reported  
Completed Document Type: Phase 1  
Completed Date: 03/14/2011  
Comments: DTSC commented on Phase I and further action is required.

Completed Area Name: PROJECT WIDE  
Completed Sub Area Name: Not reported  
Completed Document Type: Site Characterization Workplan  
Completed Date: 02/18/2015  
Comments: DTSC approved Workplan.

Completed Area Name: Suva Street Parcel  
Completed Sub Area Name: Not reported  
Completed Document Type: Correspondence  
Completed Date: 06/25/2018  
Comments: Per RP's request, DTSC prepared a letter to clarify the LUC requirements.

Map ID  
Direction  
Distance  
Elevation

MAP FINDINGS

Site

Database(s)

EDR ID Number  
EPA ID Number

**1X MID-CITIES PAPER BOX CO (Continued)**

**S112999458**

Completed Area Name: Foster Bridge Parcel  
Completed Sub Area Name: Not reported  
Completed Document Type: Annual Oversight Cost Estimate  
Completed Date: 09/14/2018  
Comments: DTSC sent annual cost estimate to RP on 9/14/2018.

Completed Area Name: Suva Street Parcel  
Completed Sub Area Name: Not reported  
Completed Document Type: Annual Oversight Cost Estimate  
Completed Date: 09/26/2019  
Comments: CE Letter & REW emailed to RP on 9/30/2019.

Completed Area Name: Foster Bridge Parcel  
Completed Sub Area Name: Not reported  
Completed Document Type: Land Use Restriction - Site Inspection/Visit  
Completed Date: 08/29/2018  
Comments: Report submitted by RP on 8/24/2018 and DTSC issued approval email on 8/29/2018.

Completed Area Name: Suva Street Parcel  
Completed Sub Area Name: Not reported  
Completed Document Type: Land Use Restriction - Site Inspection/Visit  
Completed Date: 02/19/2020  
Comments: DTSC accepts the 2019 annual LUC inspection report and will visit the site to inspect the cracks during the next gw monitoring event in June 2020.

Completed Area Name: Suva Street Parcel  
Completed Sub Area Name: Not reported  
Completed Document Type: Land Use Restriction - Site Inspection/Visit  
Completed Date: 09/17/2018  
Comments: RP submitted signed 2018 annual LUC inspection report on September 2018 and DTSC approved it via email on September 17, 2018.

Completed Area Name: Foster Bridge Parcel  
Completed Sub Area Name: Not reported  
Completed Document Type: Annual Oversight Cost Estimate  
Completed Date: 09/26/2019  
Comments: CE Letter & REW emailed to RP on 9/30/2019.

Completed Area Name: Foster Bridge Parcel  
Completed Sub Area Name: Not reported  
Completed Document Type: Land Use Restriction - Site Inspection/Visit  
Completed Date: 07/16/2019  
Comments: DTSC received self cert annual LUC report for 2019 from RP. DTSC reviewed and approved it.

Completed Area Name: Suva Street Parcel  
Completed Sub Area Name: Not reported  
Completed Document Type: Correspondence  
Completed Date: 05/22/2019  
Comments: DTSC evaluated the groundwater situation and based on the results of the first 4 groundwater monitoring events, DTSC decided that further gw monitoring should be conducted and it was relayed to the RP. DTSC requested 4 more events semiannually over the next 2 years to conduct a meaningful trending analysis on groundwater data distribution.

Map ID  
Direction  
Distance  
Elevation

MAP FINDINGS

Site

Database(s)

EDR ID Number  
EPA ID Number

**1X MID-CITIES PAPER BOX CO (Continued)**

**S112999458**

Completed Area Name: Suva Street Parcel  
Completed Sub Area Name: Not reported  
Completed Document Type: Correspondence  
Completed Date: 12/09/2019  
Comments: RP submitted an adequate explanation of the causes of the gw elevation fluctuation at the Site. Report is therefore acceptable.

Completed Area Name: Suva Street Parcel  
Completed Sub Area Name: Not reported  
Completed Document Type: Land Use Restriction - Site Inspection/Visit  
Completed Date: 06/29/2020  
Comments: Not reported

Completed Area Name: Foster Bridge Parcel  
Completed Sub Area Name: Not reported  
Completed Document Type: Land Use Restriction - Site Inspection/Visit  
Completed Date: 06/29/2020  
Comments: DTSC Engineer, Steven Hariri, conducted the annual LUC inspection for 2020 for the Foster Bridge site. Report with photos is attached.

Completed Area Name: Suva Street Parcel  
Completed Sub Area Name: Not reported  
Completed Document Type: Monitoring Report  
Completed Date: 09/13/2018  
Comments: RP responded adequately to DTSC's comments on September 13, 2018 and DTSC issued an approval email regarding the 2nQ2018 GW Monitoring Report revised on July 19, 2018.

Completed Area Name: SITES WITH NO OPERABLE UNIT  
Completed Sub Area Name: Not reported  
Completed Document Type: Other Report  
Completed Date: 01/04/2018  
Comments: Robins Jean increased the parcel size of Foster Bridge Parcel to include parking space. The recorded documents showing the change are uploaded here.

Completed Area Name: Suva Street Parcel  
Completed Sub Area Name: Not reported  
Completed Document Type: Monitoring Report  
Completed Date: 12/03/2018  
Comments: DTSC issued approval of Report in an email dated today.

Completed Area Name: Suva Street Parcel  
Completed Sub Area Name: Not reported  
Completed Document Type: Monitoring Report  
Completed Date: 01/30/2019  
Comments: Not reported

Completed Area Name: Suva Street Parcel  
Completed Sub Area Name: Not reported  
Completed Document Type: Monitoring Report  
Completed Date: 07/30/2019  
Comments: DTSC issued GSB comments and approval of the report. Next event takes place in Dec 2019.

Completed Area Name: Suva Street Parcel  
Completed Sub Area Name: Not reported

Map ID  
Direction  
Distance  
Elevation

MAP FINDINGS

Site

Database(s)

EDR ID Number  
EPA ID Number

**1X MID-CITIES PAPER BOX CO (Continued)**

**S112999458**

Completed Document Type: Monitoring Report  
Completed Date: 02/19/2020  
Comments: DTSC accepts report due to the low concentrations detected at MW-2 and MW-3 and because the RP will conduct 2 more semi-annual groundwater sampling events as agreed, DTSC has no comments on this report.

Completed Area Name: Suva Street Parcel  
Completed Sub Area Name: Not reported  
Completed Document Type: Monitoring Report  
Completed Date: 07/20/2020  
Comments: Not reported

Completed Area Name: PROJECT WIDE  
Completed Sub Area Name: Not reported  
Completed Document Type: Standard Voluntary Agreement  
Completed Date: 07/15/2010  
Comments: Not reported

Future Area Name: Foster Bridge Parcel  
Future Sub Area Name: Not reported  
Future Document Type: 5 Year Review Reports  
Future Due Date: 2024  
Future Area Name: Suva Street Parcel  
Future Sub Area Name: Not reported  
Future Document Type: 5 Year Review Reports  
Future Due Date: 2024  
Schedule Area Name: Suva Street Parcel  
Schedule Sub Area Name: Not reported  
Schedule Document Type: Certification  
Schedule Due Date: 06/30/2020  
Schedule Revised Date: 02/28/2022

**DEED:**

Name: 6801 SUVA STREET AND 6814 FOSTER BRIDGE BLVD. PROPERTIES  
Address: 6801 SUVA STREET AND 6814 FOSTER BRIDGE BLVD.  
City,State,Zip: BELL GARDENS, CA 90201  
Envirostor ID: 60001333  
Area: FOSTER BRIDGE PARCEL  
Sub Area: Not reported  
Site Type: VOLUNTARY CLEANUP  
Status: ACTIVE  
Agency: Not reported  
Covenant Uploaded: Not reported  
Deed Date(s): Not reported  
File Name: Envirostor Land Use Restrictions

Name: 6801 SUVA STREET AND 6814 FOSTER BRIDGE BLVD. PROPERTIES  
Address: 6801 SUVA STREET AND 6814 FOSTER BRIDGE BLVD.  
City,State,Zip: BELL GARDENS, CA 90201  
Envirostor ID: 60001333  
Area: SUVA STREET PARCEL  
Sub Area: Not reported  
Site Type: VOLUNTARY CLEANUP  
Status: ACTIVE  
Agency: Not reported  
Covenant Uploaded: Not reported

Map ID  
Direction  
Distance  
Elevation

MAP FINDINGS

Site

Database(s)

EDR ID Number  
EPA ID Number

1X MID-CITIES PAPER BOX CO (Continued)

S112999458

Deed Date(s): Not reported  
File Name: Envirostor Land Use Restrictions

HAZNET:

Name: 1X MID-CITIES PAPER BOX CO  
Address: 6801 SUVA ST  
Address 2: Not reported  
City, State, Zip: BELL GARDENS, CA 902010000  
Contact: ED TELLES/DIR OF OPERATIONS  
Telephone: 5629271431  
Mailing Name: Not reported  
Mailing Address: 6801 SUVA ST

Year: 2000  
Gepaid: CAD008390692  
TSD EPA ID: CAT080033681  
CA Waste Code: 181 - Other inorganic solid waste  
Disposal Method: R01 - Recycler  
Tons: 0.2

Year: 2000  
Gepaid: CAD008390692  
TSD EPA ID: CAT080013352  
CA Waste Code: 331 - Off-specification, aged or surplus organics  
Disposal Method: R01 - Recycler  
Tons: 0.5445

Year: 2000  
Gepaid: CAD008390692  
TSD EPA ID: CAT080013352  
CA Waste Code: 221 - Waste oil and mixed oil  
Disposal Method: R01 - Recycler  
Tons: 1.463

Year: 2000  
Gepaid: CAD008390692  
TSD EPA ID: CAT080013352  
CA Waste Code: 343 - Unspecified organic liquid mixture  
Disposal Method: R01 - Recycler  
Tons: 0.187

Year: 2000  
Gepaid: CAD008390692  
TSD EPA ID: CAT080013352  
CA Waste Code: 331 - Off-specification, aged or surplus organics  
Disposal Method: -  
Tons: 0.5445

Year: 2000  
Gepaid: CAD008390692  
TSD EPA ID: CAT080033681  
CA Waste Code: 135 - Unspecified aqueous solution  
Disposal Method: R01 - Recycler  
Tons: 0.462

Year: 2000  
Gepaid: CAD008390692



Map ID  
Direction  
Distance  
Elevation

MAP FINDINGS

Site

Database(s)

EDR ID Number  
EPA ID Number

1X MID-CITIES PAPER BOX CO (Continued)

S112999458

TSD EPA ID:	CAT080033681
CA Waste Code:	352 - Other organic solids
Disposal Method:	R01 - Recycler
Tons:	0.385
Year:	2000
Gepaid:	CAD008390692
TSD EPA ID:	CAT080033681
CA Waste Code:	223 - Unspecified oil-containing waste
Disposal Method:	R01 - Recycler
Tons:	0.0208
Year:	2000
Gepaid:	CAD008390692
TSD EPA ID:	CAT080013352
CA Waste Code:	223 - Unspecified oil-containing waste
Disposal Method:	R01 - Recycler
Tons:	4.5869
Year:	2000
Gepaid:	CAD008390692
TSD EPA ID:	CAD028409019
CA Waste Code:	141 - Off-specification, aged or surplus inorganics
Disposal Method:	H01 - Transfer Station
Tons:	0.05

[Click this hyperlink](#) while viewing on your computer to access 14 additional CA HAZNET: record(s) in the EDR Site Report.

Additional Info:

Year:	2000
Gen EPA ID:	CAD008390692
Shipment Date:	20001018
Creation Date:	1/9/2001 0:00:00
Receipt Date:	20001020
Manifest ID:	20503994
Trans EPA ID:	CA0000970392
Trans Name:	Not reported
Trans 2 EPA ID:	Not reported
Trans 2 Name:	Not reported
TSDF EPA ID:	CAD028409019
Trans Name:	Not reported
TSDF Alt EPA ID:	CAD028409019
TSDF Alt Name:	Not reported
Waste Code Description:	331 - Off-specification, aged, or surplus organics
RCRA Code:	Not reported
Meth Code:	T01 - Treatment, Tank
Quantity Tons:	0.1
Waste Quantity:	200
Quantity Unit:	P
Additional Code 1:	Not reported
Additional Code 2:	Not reported
Additional Code 3:	Not reported
Additional Code 4:	Not reported
Additional Code 5:	Not reported

Map ID  
Direction  
Distance  
Elevation

MAP FINDINGS

Site

Database(s)

EDR ID Number  
EPA ID Number

1X MID-CITIES PAPER BOX CO (Continued)

S112999458

Shipment Date: 20001018  
Creation Date: 1/9/2001 0:00:00  
Receipt Date: 20001020  
Manifest ID: 20503994  
Trans EPA ID: CA0000970392  
Trans Name: Not reported  
Trans 2 EPA ID: Not reported  
Trans 2 Name: Not reported  
TSDf EPA ID: CAD028409019  
Trans Name: Not reported  
TSDf Alt EPA ID: CAD028409019  
TSDf Alt Name: Not reported  
Waste Code Description: 331 - Off-specification, aged, or surplus organics  
RCRA Code: D002  
Meth Code: H01 - Transfer Station  
Quantity Tons: 0.05  
Waste Quantity: 100  
Quantity Unit: P  
Additional Code 1: Not reported  
Additional Code 2: Not reported  
Additional Code 3: Not reported  
Additional Code 4: Not reported  
Additional Code 5: Not reported

Shipment Date: 20001018  
Creation Date: 1/9/2001 0:00:00  
Receipt Date: 20001020  
Manifest ID: 20503994  
Trans EPA ID: CA0000970392  
Trans Name: Not reported  
Trans 2 EPA ID: Not reported  
Trans 2 Name: Not reported  
TSDf EPA ID: CAD028409019  
Trans Name: Not reported  
TSDf Alt EPA ID: CAD028409019  
TSDf Alt Name: Not reported  
Waste Code Description: 141 - Off-specification, aged, or surplus inorganics  
RCRA Code: D002  
Meth Code: H01 - Transfer Station  
Quantity Tons: 0.05  
Waste Quantity: 100  
Quantity Unit: P  
Additional Code 1: Not reported  
Additional Code 2: Not reported  
Additional Code 3: Not reported  
Additional Code 4: Not reported  
Additional Code 5: Not reported

Shipment Date: 20001010  
Creation Date: 1/9/2001 0:00:00  
Receipt Date: 20001016  
Manifest ID: 20503777  
Trans EPA ID: CA0000970392  
Trans Name: Not reported  
Trans 2 EPA ID: Not reported  
Trans 2 Name: Not reported  
TSDf EPA ID: CAT080033681

Map ID  
Direction  
Distance  
Elevation

MAP FINDINGS

Site

Database(s)

EDR ID Number  
EPA ID Number

1X MID-CITIES PAPER BOX CO (Continued)

S112999458

Trans Name:	Not reported
TSDF Alt EPA ID:	CAT080033681
TSDF Alt Name:	Not reported
Waste Code Description:	135 - Unspecified aqueous solution
RCRA Code:	Not reported
Meth Code:	R01 - Recycler
Quantity Tons:	0.462
Waste Quantity:	110
Quantity Unit:	G
Additional Code 1:	Not reported
Additional Code 2:	Not reported
Additional Code 3:	Not reported
Additional Code 4:	Not reported
Additional Code 5:	Not reported
Shipment Date:	20001010
Creation Date:	1/9/2001 0:00:00
Receipt Date:	20001016
Manifest ID:	20503778
Trans EPA ID:	CA0000970392
Trans Name:	Not reported
Trans 2 EPA ID:	Not reported
Trans 2 Name:	Not reported
TSDF EPA ID:	CAT080033681
Trans Name:	Not reported
TSDF Alt EPA ID:	CAT080033681
TSDF Alt Name:	Not reported
Waste Code Description:	352 - Other organic solids
RCRA Code:	Not reported
Meth Code:	R01 - Recycler
Quantity Tons:	0.06
Waste Quantity:	120
Quantity Unit:	P
Additional Code 1:	Not reported
Additional Code 2:	Not reported
Additional Code 3:	Not reported
Additional Code 4:	Not reported
Additional Code 5:	Not reported
Shipment Date:	20001010
Creation Date:	1/9/2001 0:00:00
Receipt Date:	20001016
Manifest ID:	20503777
Trans EPA ID:	CA0000970392
Trans Name:	Not reported
Trans 2 EPA ID:	Not reported
Trans 2 Name:	Not reported
TSDF EPA ID:	CAT080033681
Trans Name:	Not reported
TSDF Alt EPA ID:	CAT080033681
TSDF Alt Name:	Not reported
Waste Code Description:	223 - Unspecified oil-containing waste
RCRA Code:	Not reported
Meth Code:	R01 - Recycler
Quantity Tons:	0.0208
Waste Quantity:	5
Quantity Unit:	G

Map ID  
Direction  
Distance  
Elevation

MAP FINDINGS

Site

Database(s)

EDR ID Number  
EPA ID Number

1X MID-CITIES PAPER BOX CO (Continued)

S112999458

Additional Code 1:	Not reported
Additional Code 2:	Not reported
Additional Code 3:	Not reported
Additional Code 4:	Not reported
Additional Code 5:	Not reported
Shipment Date:	20001010
Creation Date:	1/9/2001 0:00:00
Receipt Date:	20001016
Manifest ID:	20503777
Trans EPA ID:	CA0000970392
Trans Name:	Not reported
Trans 2 EPA ID:	Not reported
Trans 2 Name:	Not reported
TSDf EPA ID:	CAT080033681
Trans Name:	Not reported
TSDf Alt EPA ID:	CAT080033681
TSDf Alt Name:	Not reported
Waste Code Description:	181 - Other inorganic solid waste Organics
RCRA Code:	Not reported
Meth Code:	R01 - Recycler
Quantity Tons:	0.2
Waste Quantity:	400
Quantity Unit:	P
Additional Code 1:	Not reported
Additional Code 2:	Not reported
Additional Code 3:	Not reported
Additional Code 4:	Not reported
Additional Code 5:	Not reported
Shipment Date:	20001010
Creation Date:	1/9/2001 0:00:00
Receipt Date:	20001016
Manifest ID:	20503777
Trans EPA ID:	CA0000970392
Trans Name:	Not reported
Trans 2 EPA ID:	Not reported
Trans 2 Name:	Not reported
TSDf EPA ID:	CAT080033681
Trans Name:	Not reported
TSDf Alt EPA ID:	CAT080033681
TSDf Alt Name:	Not reported
Waste Code Description:	352 - Other organic solids
RCRA Code:	Not reported
Meth Code:	R01 - Recycler
Quantity Tons:	0.225
Waste Quantity:	450
Quantity Unit:	P
Additional Code 1:	Not reported
Additional Code 2:	Not reported
Additional Code 3:	Not reported
Additional Code 4:	Not reported
Additional Code 5:	Not reported
Shipment Date:	20001010
Creation Date:	1/9/2001 0:00:00
Receipt Date:	20001020

Map ID  
Direction  
Distance  
Elevation

MAP FINDINGS

Site

Database(s)

EDR ID Number  
EPA ID Number

1X MID-CITIES PAPER BOX CO (Continued)

S112999458

Manifest ID:	20503776
Trans EPA ID:	CA0000970392
Trans Name:	Not reported
Trans 2 EPA ID:	Not reported
Trans 2 Name:	Not reported
TSDf EPA ID:	CAT080013352
Trans Name:	Not reported
TSDf Alt EPA ID:	CAT080013352
TSDf Alt Name:	Not reported
Waste Code Description:	331 - Off-specification, aged, or surplus organics
RCRA Code:	Not reported
Meth Code:	- Not reported
Quantity Tons:	0.5445
Waste Quantity:	165
Quantity Unit:	G
Additional Code 1:	Not reported
Additional Code 2:	Not reported
Additional Code 3:	Not reported
Additional Code 4:	Not reported
Additional Code 5:	Not reported
Shipment Date:	20001010
Creation Date:	1/9/2001 0:00:00
Receipt Date:	20001020
Manifest ID:	20503776
Trans EPA ID:	CA0000970392
Trans Name:	Not reported
Trans 2 EPA ID:	Not reported
Trans 2 Name:	Not reported
TSDf EPA ID:	CAT080013352
Trans Name:	Not reported
TSDf Alt EPA ID:	CAT080013352
TSDf Alt Name:	Not reported
Waste Code Description:	331 - Off-specification, aged, or surplus organics
RCRA Code:	D001
Meth Code:	R01 - Recycler
Quantity Tons:	0.5445
Waste Quantity:	165
Quantity Unit:	G
Additional Code 1:	Not reported
Additional Code 2:	Not reported
Additional Code 3:	Not reported
Additional Code 4:	Not reported
Additional Code 5:	Not reported
Additional Info:	
Year:	1999
Gen EPA ID:	CAD008390692
Shipment Date:	19990518
Creation Date:	6/18/1999 0:00:00
Receipt Date:	19990518
Manifest ID:	98752073
Trans EPA ID:	CAD982030173
Trans Name:	Not reported
Trans 2 EPA ID:	Not reported
Trans 2 Name:	Not reported

Map ID  
 Direction  
 Distance  
 Elevation

MAP FINDINGS

Site

Database(s)

EDR ID Number  
 EPA ID Number

**1X MID-CITIES PAPER BOX CO (Continued)**

**S112999458**

TSDF EPA ID: CAD982484933  
 Trans Name: Not reported  
 TSDF Alt EPA ID: Not reported  
 TSDF Alt Name: Not reported  
 Waste Code Description: 512 - Other empty containers 30 gallons or more  
 RCRA Code: Not reported  
 Meth Code: R01 - Recycler  
 Quantity Tons: 0.5  
 Waste Quantity: 1000  
 Quantity Unit: P  
 Additional Code 1: Not reported  
 Additional Code 2: Not reported  
 Additional Code 3: Not reported  
 Additional Code 4: Not reported  
 Additional Code 5: Not reported

**HWTS:**

Name: 1X MID-CITIES PAPER BOX CO  
 Address: 6801 SUVA ST  
 Address 2: Not reported  
 City,State,Zip: BELL GARDENS, CA 902010000  
 EPA ID: CAD008390692  
 Inactive Date: 06/30/2001  
 Create Date: 11/15/1985  
 Last Act Date: 09/12/2001  
 Mailing Name: Not reported  
 Mailing Address: 6801 SUVA ST  
 Mailing Address 2: Not reported  
 Mailing City,State,Zip: BELL GARDENS, CA 902010000  
 Owner Name: --  
 Owner Address: --  
 Owner Address 2: Not reported  
 Owner City,State,Zip: --, 99 --  
 Contact Name: ED TELLES/DIR OF OPERATIONS  
 Contact Address: INACTIVE PER VQ01 - BMI  
 Contact Address 2: Not reported  
 City,State,Zip: BELL GARDENS, CA 902010000

**W144**  
**SSW**  
**1/2-1**  
**0.728 mi.**  
**3844 ft.**

**ENTERPRISE PRODUCTS, INC.**  
**6875 SUVA ST**  
**BELL GARDENS, CA 90201**  
**Site 2 of 3 in cluster W**

**ENVIROSTOR** **U001562582**  
**SWEEPS UST** **N/A**  
**HIST UST**

**Relative:**  
**Lower**  
**Actual:**  
**133 ft.**

**ENVIROSTOR:**  
 Name: ENTERPRISE PRODUCTS  
 Address: 6875 SUVA STREET  
 City,State,Zip: BELL GARDENS, CA 90201  
 Facility ID: 60001726  
 Status: No Further Action  
 Status Date: 02/14/2000  
 Site Code: Not reported  
 Site Type: Evaluation  
 Site Type Detailed: Evaluation  
 Acres: 0  
 NPL: NO  
 Regulatory Agencies: LOS ANGELES COUNTY

Map ID  
Direction  
Distance  
Elevation

MAP FINDINGS

Site

Database(s)

EDR ID Number  
EPA ID Number

**ENTERPRISE PRODUCTS, INC. (Continued)**

**U001562582**

Lead Agency: LOS ANGELES COUNTY  
Program Manager: Joseph Cully  
Supervisor: Douglas Bautista  
Division Branch: Cleanup Cypress  
Assembly: 50  
Senate: 33  
Special Program: Not reported  
Restricted Use: NO  
Site Mgmt Req: NONE SPECIFIED  
Funding: EPA Grant  
Latitude: 33.96708  
Longitude: -118.1385  
APN: NONE SPECIFIED  
Past Use: MANUFACTURING - OTHER  
Potential COC: TPH-gas 1,1,1-Trichloroethane (TCA)  
Confirmed COC: NONE SPECIFIED  
Potential Description: SOIL  
Alias Name: 60001726  
Alias Type: Envirostor ID Number

Completed Info:

Completed Area Name: PROJECT WIDE  
Completed Sub Area Name: Not reported  
Completed Document Type: Site Screening  
Completed Date: 02/14/2000  
Comments: no further action

Future Area Name: Not reported  
Future Sub Area Name: Not reported  
Future Document Type: Not reported  
Future Due Date: Not reported  
Schedule Area Name: Not reported  
Schedule Sub Area Name: Not reported  
Schedule Document Type: Not reported  
Schedule Due Date: Not reported  
Schedule Revised Date: Not reported

SWEEPS UST:

Name: ENTERPRISE PRODUCTS INC  
Address: 6875 SUVA ST  
City: BELL GARDENS  
Status: Active  
Comp Number: 11491  
Number: 9  
Board Of Equalization: Not reported  
Referral Date: 06-30-89  
Action Date: Not reported  
Created Date: 06-30-89  
Owner Tank Id: Not reported  
SWRCB Tank Id: Not reported  
Tank Status: Not reported  
Capacity: Not reported  
Active Date: Not reported  
Tank Use: Not reported  
STG: Not reported  
Content: Not reported  
Number Of Tanks: Not reported

Map ID  
 Direction  
 Distance  
 Elevation

MAP FINDINGS

Site

Database(s)

EDR ID Number  
 EPA ID Number

**ENTERPRISE PRODUCTS, INC. (Continued)**

**U001562582**

**HIST UST:**

Name: ENTERPRISE PRODUCTS, INC.  
 Address: 6875 SUVA ST  
 City,State,Zip: BELL GARDENS, CA 90201  
 File Number: Not reported  
 URL: Not reported  
 Region: STATE  
 Facility ID: 00000050799  
 Facility Type: Other  
 Other Type: PRODUCTS  
 Contact Name: STEPHEN C. LOOKABAUGH  
 Telephone: 2139272515  
 Owner Name: ENTERPRISE PRODUCTS, INC., A C  
 Owner Address: 6875 SUVA STREET  
 Owner City,St,Zip: BELL GARDENS, CA 90201  
 Total Tanks: 0002

Tank Num: 001  
 Container Num: 1  
 Year Installed: Not reported  
 Tank Capacity: 00001000  
 Tank Used for: PRODUCT  
 Type of Fuel: REGULAR  
 Container Construction Thickness: Not reported  
 Leak Detection: Visual

Tank Num: 002  
 Container Num: 2  
 Year Installed: 1979  
 Tank Capacity: 00005000  
 Tank Used for: PRODUCT  
 Type of Fuel: REGULAR  
 Container Construction Thickness: Not reported  
 Leak Detection: Visual

145  
 WSW  
 1/2-1  
 0.741 mi.  
 3911 ft.

**LAGUNA NUEVA ELEMENTARY SCHOOL**  
**6360 GARFIELD AVENUE**  
**COMMERCE, CA 90040**

**ENVIROSTOR S105754244**  
**SCH N/A**  
**DEED**

**Relative:**  
**Lower**  
**Actual:**  
**135 ft.**

**ENVIROSTOR:**  
 Name: LAGUNA NUEVA ELEMENTARY SCHOOL  
 Address: 6360 GARFIELD AVENUE  
 City,State,Zip: COMMERCE, CA 90040  
 Facility ID: 19890013  
 Status: Certified O&M - Land Use Restrictions Only  
 Status Date: 08/21/2012  
 Site Code: 304179  
 Site Type: School Cleanup  
 Site Type Detailed: School  
 Acres: 14.67  
 NPL: NO  
 Regulatory Agencies: SMBRP  
 Lead Agency: SMBRP  
 Program Manager: Shahir Haddad  
 Supervisor: Shahir Haddad



Map ID  
Direction  
Distance  
Elevation

MAP FINDINGS

Site

Database(s)

EDR ID Number  
EPA ID Number

**LAGUNA NUEVA ELEMENTARY SCHOOL (Continued)**

**S105754244**

Division Branch: Southern California Schools & Brownfields Outreach  
Assembly: 58  
Senate: 32  
Special Program: Not reported  
Restricted Use: YES  
Site Mgmt Req: NONE SPECIFIED  
Funding: School District  
Latitude: 33.97558  
Longitude: -118.1457  
APN: NONE SPECIFIED  
Past Use: LANDFILL - DOMESTIC  
Potential COC: TPH-diesel Arsenic Lead  
Confirmed COC: NONE SPECIFIED  
Potential Description: IA, SOIL, SV  
Alias Name: LAGUNA NUEVA ELEMENTARY SCHOOL  
Alias Type: Alternate Name  
Alias Name: MONTEBELLO UNIFIED SCHOOL DISTRICT  
Alias Type: Alternate Name  
Alias Name: MONTEBELLO USD/LAGUNA NUEVA ES EXP/VCA  
Alias Type: Alternate Name  
Alias Name: 110033607531  
Alias Type: EPA (FRS #)  
Alias Name: 304179  
Alias Type: Project Code (Site Code)  
Alias Name: 19890013  
Alias Type: Envirostor ID Number

Completed Info:

Completed Area Name: PROJECT WIDE  
Completed Sub Area Name: Not reported  
Completed Document Type: Certification  
Completed Date: 06/19/2012  
Comments: Not reported

Completed Area Name: PROJECT WIDE  
Completed Sub Area Name: Not reported  
Completed Document Type: Annual Oversight Cost Estimate  
Completed Date: 08/27/2014  
Comments: Not reported

Completed Area Name: PROJECT WIDE  
Completed Sub Area Name: Not reported  
Completed Document Type: Annual Oversight Cost Estimate  
Completed Date: 09/28/2016  
Comments: Annual Cost Estimate Letter sent to District, via email and regular mail, on 9/28/16.

Completed Area Name: PROJECT WIDE  
Completed Sub Area Name: Not reported  
Completed Document Type: Annual Oversight Cost Estimate  
Completed Date: 09/17/2015  
Comments: Annual Cost Estimate emailed and mailed to BP.

Completed Area Name: PROJECT WIDE  
Completed Sub Area Name: Not reported  
Completed Document Type: Preliminary Endangerment Assessment Report  
Completed Date: 12/12/2002  
Comments: Not reported

Map ID  
Direction  
Distance  
Elevation

MAP FINDINGS

Site

Database(s)

EDR ID Number  
EPA ID Number

**LAGUNA NUEVA ELEMENTARY SCHOOL (Continued)**

**S105754244**

Completed Area Name: PROJECT WIDE  
Completed Sub Area Name: Not reported  
Completed Document Type: Phase 1  
Completed Date: 07/01/2000  
Comments: Not reported

Completed Area Name: PROJECT WIDE  
Completed Sub Area Name: Not reported  
Completed Document Type: Supplemental Site Investigation Report  
Completed Date: 10/10/2002  
Comments: Not reported

Completed Area Name: PROJECT WIDE  
Completed Sub Area Name: Not reported  
Completed Document Type: Preliminary Endangerment Assessment Workplan  
Completed Date: 02/13/2001  
Comments: Not reported

Completed Area Name: PROJECT WIDE  
Completed Sub Area Name: Not reported  
Completed Document Type: Supplemental Site Investigation Report  
Completed Date: 10/10/2002  
Comments: Methane mitigation necessary.

Completed Area Name: PROJECT WIDE  
Completed Sub Area Name: Not reported  
Completed Document Type: Supplemental Site Investigation Workplan  
Completed Date: 04/25/2002  
Comments: Additional soil matrix and vapor well monitoring

Completed Area Name: PROJECT WIDE  
Completed Sub Area Name: Not reported  
Completed Document Type: Supplemental Site Investigation Workplan  
Completed Date: 07/03/2001  
Comments: Vapor monitoring probes

Completed Area Name: PROJECT WIDE  
Completed Sub Area Name: Not reported  
Completed Document Type: Feasibility Study Report  
Completed Date: 04/06/2004  
Comments: approved the First FS version a second version was submitted to DTSC

Completed Area Name: PROJECT WIDE  
Completed Sub Area Name: Not reported  
Completed Document Type: Feasibility Study Report  
Completed Date: 11/22/2005  
Comments: Additional alternative considered - Institutional Control, Lndscape relocation, Pasive Protections systems, Monitoring.

Completed Area Name: PROJECT WIDE  
Completed Sub Area Name: Not reported  
Completed Document Type: Other Report  
Completed Date: 11/17/2006  
Comments: DTSC issued comments on the Quartely monitoring report that should be addressed in the next submittal.

Completed Area Name: PROJECT WIDE

Map ID  
Direction  
Distance  
Elevation

MAP FINDINGS

Site

Database(s)

EDR ID Number  
EPA ID Number

**LAGUNA NUEVA ELEMENTARY SCHOOL (Continued)**

**S105754244**

Completed Sub Area Name: Not reported  
Completed Document Type: Supplemental Site Investigation Tech Memo  
Completed Date: 01/04/2007  
Comments: Conditionnaly approved the TM report

Completed Area Name: PROJECT WIDE  
Completed Sub Area Name: Not reported  
Completed Document Type: Supplemental Site Investigation Report  
Completed Date: 05/04/2007  
Comments: DTSC submitted conditional approval on the report.

Completed Area Name: PROJECT WIDE  
Completed Sub Area Name: Not reported  
Completed Document Type: Supplemental Site Investigation Report  
Completed Date: 06/06/2007  
Comments: Not reported

Completed Area Name: PROJECT WIDE  
Completed Sub Area Name: Not reported  
Completed Document Type: Removal Action Workplan  
Completed Date: 12/02/2008  
Comments: Not reported

Completed Area Name: PROJECT WIDE  
Completed Sub Area Name: Not reported  
Completed Document Type: Other Report  
Completed Date: 05/31/2007  
Comments: Cost estimate for continuing oversight of the Laguna Nueva Elem. School for extended borrow pit area.

Completed Area Name: PROJECT WIDE  
Completed Sub Area Name: Not reported  
Completed Document Type: Supplemental Site Investigation Report  
Completed Date: 06/29/2007  
Comments: DTSC approved report provided DTSC comments are incorporated in future work/reports.

Completed Area Name: PROJECT WIDE  
Completed Sub Area Name: Not reported  
Completed Document Type: Supplemental Site Investigation Report  
Completed Date: 01/07/2008  
Comments: Not reported

Completed Area Name: PROJECT WIDE  
Completed Sub Area Name: Not reported  
Completed Document Type: Supplemental Site Investigation Report  
Completed Date: 03/10/2008  
Comments: Approval of Quarterly Vapor Well Monitoring Report, Third Quarter of 2007

Completed Area Name: PROJECT WIDE  
Completed Sub Area Name: Not reported  
Completed Document Type: Fact Sheets  
Completed Date: 04/08/2009  
Comments: Not reported

Completed Area Name: PROJECT WIDE

Map ID  
Direction  
Distance  
Elevation

MAP FINDINGS

Site

Database(s)

EDR ID Number  
EPA ID Number

**LAGUNA NUEVA ELEMENTARY SCHOOL (Continued)**

**S105754244**

Completed Sub Area Name: Not reported  
Completed Document Type: Fact Sheets  
Completed Date: 08/08/2008  
Comments: Not reported

Completed Area Name: PROJECT WIDE  
Completed Sub Area Name: Not reported  
Completed Document Type: Public Notice  
Completed Date: 04/08/2009  
Comments: Not reported

Completed Area Name: PROJECT WIDE  
Completed Sub Area Name: Not reported  
Completed Document Type: Public Notice  
Completed Date: 04/08/2009  
Comments: Not reported

Completed Area Name: PROJECT WIDE  
Completed Sub Area Name: Not reported  
Completed Document Type: Community Profile  
Completed Date: 12/30/2008  
Comments: Not reported

Completed Area Name: PROJECT WIDE  
Completed Sub Area Name: Not reported  
Completed Document Type: Supplemental Site Investigation Report  
Completed Date: 09/15/2008  
Comments: Not reported

Completed Area Name: PROJECT WIDE  
Completed Sub Area Name: Not reported  
Completed Document Type: Supplemental Site Investigation Report  
Completed Date: 09/15/2008  
Comments: Not reported

Completed Area Name: PROJECT WIDE  
Completed Sub Area Name: Not reported  
Completed Document Type: Supplemental Site Investigation Report  
Completed Date: 10/30/2008  
Comments: Not reported

Completed Area Name: PROJECT WIDE  
Completed Sub Area Name: Not reported  
Completed Document Type: Supplemental Site Investigation Report  
Completed Date: 04/08/2009  
Comments: Not reported

Completed Area Name: PROJECT WIDE  
Completed Sub Area Name: Not reported  
Completed Document Type: Supplemental Site Investigation Report  
Completed Date: 06/27/2009  
Comments: Not reported

Completed Area Name: PROJECT WIDE  
Completed Sub Area Name: Not reported  
Completed Document Type: Supplemental Site Investigation Report  
Completed Date: 08/19/2009

Map ID  
Direction  
Distance  
Elevation

MAP FINDINGS

Site

Database(s)

EDR ID Number  
EPA ID Number

**LAGUNA NUEVA ELEMENTARY SCHOOL (Continued)**

**S105754244**

Comments:	Not reported
Completed Area Name:	PROJECT WIDE
Completed Sub Area Name:	Not reported
Completed Document Type:	Other Report
Completed Date:	11/25/2009
Comments:	Not reported
Completed Area Name:	PROJECT WIDE
Completed Sub Area Name:	Not reported
Completed Document Type:	Other Report
Completed Date:	10/21/2009
Comments:	DTSC received the methane detection alarm testing report
Completed Area Name:	PROJECT WIDE
Completed Sub Area Name:	Not reported
Completed Document Type:	Other Report
Completed Date:	03/09/2010
Comments:	Not reported
Completed Area Name:	PROJECT WIDE
Completed Sub Area Name:	Not reported
Completed Document Type:	Remedial Action Completion Report
Completed Date:	04/13/2011
Comments:	Not reported
Completed Area Name:	PROJECT WIDE
Completed Sub Area Name:	Not reported
Completed Document Type:	Other Report
Completed Date:	10/25/2010
Comments:	Not reported
Completed Area Name:	PROJECT WIDE
Completed Sub Area Name:	Not reported
Completed Document Type:	Other Report
Completed Date:	12/07/2010
Comments:	Not reported
Completed Area Name:	PROJECT WIDE
Completed Sub Area Name:	Not reported
Completed Document Type:	Other Report
Completed Date:	06/21/2011
Comments:	Not reported
Completed Area Name:	PROJECT WIDE
Completed Sub Area Name:	Not reported
Completed Document Type:	Other Report
Completed Date:	10/08/2012
Comments:	Not reported
Completed Area Name:	PROJECT WIDE
Completed Sub Area Name:	Not reported
Completed Document Type:	Other Report
Completed Date:	06/18/2013
Comments:	DTSC concurs with Report (Dec 2012 RAW Compliance & 3-Yr Review) recommendations w/ the exception of eliminating hydrogen sulfide as part of the analytical testing; Conditional Approval letter completed.

Map ID  
Direction  
Distance  
Elevation

MAP FINDINGS

Site

Database(s)

EDR ID Number  
EPA ID Number

**LAGUNA NUEVA ELEMENTARY SCHOOL (Continued)**

**S105754244**

Not reported

Completed Area Name: PROJECT WIDE  
Completed Sub Area Name: Not reported  
Completed Document Type: Operations and Maintenance Report  
Completed Date: 06/03/2014  
Comments: Not reported

Completed Area Name: PROJECT WIDE  
Completed Sub Area Name: Not reported  
Completed Document Type: Operations and Maintenance Report  
Completed Date: 07/19/2016  
Comments: Not reported

Completed Area Name: PROJECT WIDE  
Completed Sub Area Name: Not reported  
Completed Document Type: Operations and Maintenance Report  
Completed Date: 04/22/2015  
Comments: Not reported

Completed Area Name: PROJECT WIDE  
Completed Sub Area Name: Not reported  
Completed Document Type: Operations and Maintenance Report  
Completed Date: 07/28/2017  
Comments: Concurred with a comment

Completed Area Name: PROJECT WIDE  
Completed Sub Area Name: Not reported  
Completed Document Type: Site Inspections/Visit (Non LUR)  
Completed Date: 11/20/2004  
Comments: Not reported

Completed Area Name: PROJECT WIDE  
Completed Sub Area Name: Not reported  
Completed Document Type: Site Inspections/Visit (Non LUR)  
Completed Date: 11/24/2004  
Comments: Not reported

Completed Area Name: PROJECT WIDE  
Completed Sub Area Name: Not reported  
Completed Document Type: Site Inspections/Visit (Non LUR)  
Completed Date: 11/30/2004  
Comments: Not reported

Completed Area Name: PROJECT WIDE  
Completed Sub Area Name: Not reported  
Completed Document Type: Site Inspections/Visit (Non LUR)  
Completed Date: 10/04/2000  
Comments: Not reported

Completed Area Name: PROJECT WIDE  
Completed Sub Area Name: Not reported  
Completed Document Type: CEQA - Notice of Exemption  
Completed Date: 12/30/2008  
Comments: Not reported

Completed Area Name: PROJECT WIDE

Map ID  
Direction  
Distance  
Elevation

MAP FINDINGS

Site

Database(s)

EDR ID Number  
EPA ID Number

**LAGUNA NUEVA ELEMENTARY SCHOOL (Continued)**

**S105754244**

Completed Sub Area Name: Not reported  
Completed Document Type: Environmental Oversight Agreement  
Completed Date: 12/15/2000  
Comments: Not reported

Completed Area Name: PROJECT WIDE  
Completed Sub Area Name: Not reported  
Completed Document Type: Standard Voluntary Agreement  
Completed Date: 02/10/2003  
Comments: Not reported

Completed Area Name: PROJECT WIDE  
Completed Sub Area Name: Not reported  
Completed Document Type: Operation & Maintenance Order/Agreement  
Completed Date: 09/09/2011  
Comments: Fully executed O&M Agreement received.

Completed Area Name: PROJECT WIDE  
Completed Sub Area Name: Not reported  
Completed Document Type: Land Use Restriction  
Completed Date: 09/13/2011  
Comments: Not reported

Completed Area Name: PROJECT WIDE  
Completed Sub Area Name: Not reported  
Completed Document Type: Certification  
Completed Date: 04/13/2011  
Comments: Not reported

Future Area Name: Not reported  
Future Sub Area Name: Not reported  
Future Document Type: Not reported  
Future Due Date: Not reported  
Schedule Area Name: Not reported  
Schedule Sub Area Name: Not reported  
Schedule Document Type: Not reported  
Schedule Due Date: Not reported  
Schedule Revised Date: Not reported

**SCH:**

Name: LAGUNA NUEVA ELEMENTARY SCHOOL  
Address: 6360 GARFIELD AVENUE  
City,State,Zip: COMMERCE, CA 90040  
Facility ID: 19890013  
Site Type: School Cleanup  
Site Type Detail: School  
Site Mgmt. Req.: NONE SPECIFIED  
Acres: 14.67  
National Priorities List: NO  
Cleanup Oversight Agencies: SMBRP  
Lead Agency: SMBRP  
Lead Agency Description: DTSC - Site Cleanup Program  
Project Manager: Shahir Haddad  
Supervisor: Shahir Haddad  
Division Branch: Southern California Schools & Brownfields Outreach  
Site Code: 304179

Map ID  
Direction  
Distance  
Elevation

MAP FINDINGS

Site

Database(s)

EDR ID Number  
EPA ID Number

**LAGUNA NUEVA ELEMENTARY SCHOOL (Continued)**

**S105754244**

Assembly: 58  
Senate: 32  
Special Program Status: Not reported  
Status: Certified O&M - Land Use Restrictions Only  
Status Date: 08/21/2012  
Restricted Use: YES  
Funding: School District  
Latitude: 33.97558  
Longitude: -118.1457  
APN: NONE SPECIFIED  
Past Use: LANDFILL - DOMESTIC  
Potential COC: TPH-diesel, TPH-diesel, Arsenic, Lead  
Confirmed COC: NONE SPECIFIED  
Potential Description: IA, SOIL, SV  
Alias Name: LAGUNA NUEVA ELEMENTARY SCHOOL  
Alias Type: Alternate Name  
Alias Name: MONTEBELLO UNIFIED SCHOOL DISTRICT  
Alias Type: Alternate Name  
Alias Name: MONTEBELLO USD/LAGUNA NUEVA ES EXP/VCA  
Alias Type: Alternate Name  
Alias Name: 110033607531  
Alias Type: EPA (FRS #)  
Alias Name: 304179  
Alias Type: Project Code (Site Code)  
Alias Name: 19890013  
Alias Type: Envirostor ID Number

Completed Info:

Completed Area Name: PROJECT WIDE  
Completed Sub Area Name: Not reported  
Completed Document Type: Certification  
Completed Date: 06/19/2012  
Comments: Not reported

Completed Area Name: PROJECT WIDE  
Completed Sub Area Name: Not reported  
Completed Document Type: Annual Oversight Cost Estimate  
Completed Date: 08/27/2014  
Comments: Not reported

Completed Area Name: PROJECT WIDE  
Completed Sub Area Name: Not reported  
Completed Document Type: Annual Oversight Cost Estimate  
Completed Date: 09/28/2016  
Comments: Annual Cost Estimate Letter sent to District, via email and regular mail, on 9/28/16.

Completed Area Name: PROJECT WIDE  
Completed Sub Area Name: Not reported  
Completed Document Type: Annual Oversight Cost Estimate  
Completed Date: 09/17/2015  
Comments: Annual Cost Estimate emailed and mailed to BP.

Completed Area Name: PROJECT WIDE  
Completed Sub Area Name: Not reported  
Completed Document Type: Preliminary Endangerment Assessment Report  
Completed Date: 12/12/2002  
Comments: Not reported



Map ID  
Direction  
Distance  
Elevation

MAP FINDINGS

Site

Database(s)

EDR ID Number  
EPA ID Number

**LAGUNA NUEVA ELEMENTARY SCHOOL (Continued)**

**S105754244**

Completed Area Name: PROJECT WIDE  
Completed Sub Area Name: Not reported  
Completed Document Type: Phase 1  
Completed Date: 07/01/2000  
Comments: Not reported

Completed Area Name: PROJECT WIDE  
Completed Sub Area Name: Not reported  
Completed Document Type: Supplemental Site Investigation Report  
Completed Date: 10/10/2002  
Comments: Not reported

Completed Area Name: PROJECT WIDE  
Completed Sub Area Name: Not reported  
Completed Document Type: Preliminary Endangerment Assessment Workplan  
Completed Date: 02/13/2001  
Comments: Not reported

Completed Area Name: PROJECT WIDE  
Completed Sub Area Name: Not reported  
Completed Document Type: Supplemental Site Investigation Report  
Completed Date: 10/10/2002  
Comments: Methane mitigation necessary.

Completed Area Name: PROJECT WIDE  
Completed Sub Area Name: Not reported  
Completed Document Type: Supplemental Site Investigation Workplan  
Completed Date: 04/25/2002  
Comments: Additional soil matrix and vapor well monitoring

Completed Area Name: PROJECT WIDE  
Completed Sub Area Name: Not reported  
Completed Document Type: Supplemental Site Investigation Workplan  
Completed Date: 07/03/2001  
Comments: Vapor monitoring probes

Completed Area Name: PROJECT WIDE  
Completed Sub Area Name: Not reported  
Completed Document Type: Feasibility Study Report  
Completed Date: 04/06/2004  
Comments: approved the First FS version a second version was submitted to DTSC

Completed Area Name: PROJECT WIDE  
Completed Sub Area Name: Not reported  
Completed Document Type: Feasibility Study Report  
Completed Date: 11/22/2005  
Comments: Additional alternative considered - Institutional Control, Lndscape relocation, Pasive Protections systems, Monitoring.

Completed Area Name: PROJECT WIDE  
Completed Sub Area Name: Not reported  
Completed Document Type: Other Report  
Completed Date: 11/17/2006  
Comments: DTSC issued comments on the Quartely monitoring report that should be addressed in the next submittal.

Completed Area Name: PROJECT WIDE

Map ID  
Direction  
Distance  
Elevation

MAP FINDINGS

Site

Database(s)

EDR ID Number  
EPA ID Number

**LAGUNA NUEVA ELEMENTARY SCHOOL (Continued)**

**S105754244**

Completed Sub Area Name: Not reported  
Completed Document Type: Supplemental Site Investigation Tech Memo  
Completed Date: 01/04/2007  
Comments: Conditionnaly approved the TM report

Completed Area Name: PROJECT WIDE  
Completed Sub Area Name: Not reported  
Completed Document Type: Supplemental Site Investigation Report  
Completed Date: 05/04/2007  
Comments: DTSC submitted conditional approval on the report.

Completed Area Name: PROJECT WIDE  
Completed Sub Area Name: Not reported  
Completed Document Type: Supplemental Site Investigation Report  
Completed Date: 06/06/2007  
Comments: Not reported

Completed Area Name: PROJECT WIDE  
Completed Sub Area Name: Not reported  
Completed Document Type: Removal Action Workplan  
Completed Date: 12/02/2008  
Comments: Not reported

Completed Area Name: PROJECT WIDE  
Completed Sub Area Name: Not reported  
Completed Document Type: Other Report  
Completed Date: 05/31/2007  
Comments: Cost estimate for continuing oversight of the Laguna Nueva Elem. School for extended borrow pit area.

Completed Area Name: PROJECT WIDE  
Completed Sub Area Name: Not reported  
Completed Document Type: Supplemental Site Investigation Report  
Completed Date: 06/29/2007  
Comments: DTSC approved report provided DTSC comments are incorporated in future work/reports.

Completed Area Name: PROJECT WIDE  
Completed Sub Area Name: Not reported  
Completed Document Type: Supplemental Site Investigation Report  
Completed Date: 01/07/2008  
Comments: Not reported

Completed Area Name: PROJECT WIDE  
Completed Sub Area Name: Not reported  
Completed Document Type: Supplemental Site Investigation Report  
Completed Date: 03/10/2008  
Comments: Approval of Quarterly Vapor Well Monitoring Report, Third Quarter of 2007

Completed Area Name: PROJECT WIDE  
Completed Sub Area Name: Not reported  
Completed Document Type: Fact Sheets  
Completed Date: 04/08/2009  
Comments: Not reported

Completed Area Name: PROJECT WIDE

Map ID  
Direction  
Distance  
Elevation

MAP FINDINGS

Site

Database(s)

EDR ID Number  
EPA ID Number

**LAGUNA NUEVA ELEMENTARY SCHOOL (Continued)**

**S105754244**

Completed Sub Area Name: Not reported  
Completed Document Type: Fact Sheets  
Completed Date: 08/08/2008  
Comments: Not reported

Completed Area Name: PROJECT WIDE  
Completed Sub Area Name: Not reported  
Completed Document Type: Public Notice  
Completed Date: 04/08/2009  
Comments: Not reported

Completed Area Name: PROJECT WIDE  
Completed Sub Area Name: Not reported  
Completed Document Type: Public Notice  
Completed Date: 04/08/2009  
Comments: Not reported

Completed Area Name: PROJECT WIDE  
Completed Sub Area Name: Not reported  
Completed Document Type: Community Profile  
Completed Date: 12/30/2008  
Comments: Not reported

Completed Area Name: PROJECT WIDE  
Completed Sub Area Name: Not reported  
Completed Document Type: Supplemental Site Investigation Report  
Completed Date: 09/15/2008  
Comments: Not reported

Completed Area Name: PROJECT WIDE  
Completed Sub Area Name: Not reported  
Completed Document Type: Supplemental Site Investigation Report  
Completed Date: 09/15/2008  
Comments: Not reported

Completed Area Name: PROJECT WIDE  
Completed Sub Area Name: Not reported  
Completed Document Type: Supplemental Site Investigation Report  
Completed Date: 10/30/2008  
Comments: Not reported

Completed Area Name: PROJECT WIDE  
Completed Sub Area Name: Not reported  
Completed Document Type: Supplemental Site Investigation Report  
Completed Date: 04/08/2009  
Comments: Not reported

Completed Area Name: PROJECT WIDE  
Completed Sub Area Name: Not reported  
Completed Document Type: Supplemental Site Investigation Report  
Completed Date: 06/27/2009  
Comments: Not reported

Completed Area Name: PROJECT WIDE  
Completed Sub Area Name: Not reported  
Completed Document Type: Supplemental Site Investigation Report  
Completed Date: 08/19/2009

Map ID  
Direction  
Distance  
Elevation

MAP FINDINGS

Site

Database(s)

EDR ID Number  
EPA ID Number

**LAGUNA NUEVA ELEMENTARY SCHOOL (Continued)**

**S105754244**

Comments:	Not reported
Completed Area Name:	PROJECT WIDE
Completed Sub Area Name:	Not reported
Completed Document Type:	Other Report
Completed Date:	11/25/2009
Comments:	Not reported
Completed Area Name:	PROJECT WIDE
Completed Sub Area Name:	Not reported
Completed Document Type:	Other Report
Completed Date:	10/21/2009
Comments:	DTSC received the methane detection alarm testing report
Completed Area Name:	PROJECT WIDE
Completed Sub Area Name:	Not reported
Completed Document Type:	Other Report
Completed Date:	03/09/2010
Comments:	Not reported
Completed Area Name:	PROJECT WIDE
Completed Sub Area Name:	Not reported
Completed Document Type:	Remedial Action Completion Report
Completed Date:	04/13/2011
Comments:	Not reported
Completed Area Name:	PROJECT WIDE
Completed Sub Area Name:	Not reported
Completed Document Type:	Other Report
Completed Date:	10/25/2010
Comments:	Not reported
Completed Area Name:	PROJECT WIDE
Completed Sub Area Name:	Not reported
Completed Document Type:	Other Report
Completed Date:	12/07/2010
Comments:	Not reported
Completed Area Name:	PROJECT WIDE
Completed Sub Area Name:	Not reported
Completed Document Type:	Other Report
Completed Date:	06/21/2011
Comments:	Not reported
Completed Area Name:	PROJECT WIDE
Completed Sub Area Name:	Not reported
Completed Document Type:	Other Report
Completed Date:	10/08/2012
Comments:	Not reported
Completed Area Name:	PROJECT WIDE
Completed Sub Area Name:	Not reported
Completed Document Type:	Other Report
Completed Date:	06/18/2013
Comments:	DTSC concurs with Report (Dec 2012 RAW Compliance & 3-Yr Review) recommendations w/ the exception of eliminating hydrogen sulfide as part of the analytical testing; Conditional Approval letter completed.

Map ID  
Direction  
Distance  
Elevation

MAP FINDINGS

Site

Database(s)

EDR ID Number  
EPA ID Number

**LAGUNA NUEVA ELEMENTARY SCHOOL (Continued)**

**S105754244**

Not reported

Completed Area Name: PROJECT WIDE  
Completed Sub Area Name: Not reported  
Completed Document Type: Operations and Maintenance Report  
Completed Date: 06/03/2014  
Comments: Not reported

Completed Area Name: PROJECT WIDE  
Completed Sub Area Name: Not reported  
Completed Document Type: Operations and Maintenance Report  
Completed Date: 07/19/2016  
Comments: Not reported

Completed Area Name: PROJECT WIDE  
Completed Sub Area Name: Not reported  
Completed Document Type: Operations and Maintenance Report  
Completed Date: 04/22/2015  
Comments: Not reported

Completed Area Name: PROJECT WIDE  
Completed Sub Area Name: Not reported  
Completed Document Type: Operations and Maintenance Report  
Completed Date: 07/28/2017  
Comments: Concurred with a comment

Completed Area Name: PROJECT WIDE  
Completed Sub Area Name: Not reported  
Completed Document Type: Site Inspections/Visit (Non LUR)  
Completed Date: 11/20/2004  
Comments: Not reported

Completed Area Name: PROJECT WIDE  
Completed Sub Area Name: Not reported  
Completed Document Type: Site Inspections/Visit (Non LUR)  
Completed Date: 11/24/2004  
Comments: Not reported

Completed Area Name: PROJECT WIDE  
Completed Sub Area Name: Not reported  
Completed Document Type: Site Inspections/Visit (Non LUR)  
Completed Date: 11/30/2004  
Comments: Not reported

Completed Area Name: PROJECT WIDE  
Completed Sub Area Name: Not reported  
Completed Document Type: Site Inspections/Visit (Non LUR)  
Completed Date: 10/04/2000  
Comments: Not reported

Completed Area Name: PROJECT WIDE  
Completed Sub Area Name: Not reported  
Completed Document Type: CEQA - Notice of Exemption  
Completed Date: 12/30/2008  
Comments: Not reported

Completed Area Name: PROJECT WIDE

Map ID  
Direction  
Distance  
Elevation

MAP FINDINGS

Site

Database(s)

EDR ID Number  
EPA ID Number

**LAGUNA NUEVA ELEMENTARY SCHOOL (Continued)**

**S105754244**

Completed Sub Area Name: Not reported  
Completed Document Type: Environmental Oversight Agreement  
Completed Date: 12/15/2000  
Comments: Not reported

Completed Area Name: PROJECT WIDE  
Completed Sub Area Name: Not reported  
Completed Document Type: Standard Voluntary Agreement  
Completed Date: 02/10/2003  
Comments: Not reported

Completed Area Name: PROJECT WIDE  
Completed Sub Area Name: Not reported  
Completed Document Type: Operation & Maintenance Order/Agreement  
Completed Date: 09/09/2011  
Comments: Fully executed O&M Agreement received.

Completed Area Name: PROJECT WIDE  
Completed Sub Area Name: Not reported  
Completed Document Type: Land Use Restriction  
Completed Date: 09/13/2011  
Comments: Not reported

Completed Area Name: PROJECT WIDE  
Completed Sub Area Name: Not reported  
Completed Document Type: Certification  
Completed Date: 04/13/2011  
Comments: Not reported

Future Area Name: Not reported  
Future Sub Area Name: Not reported  
Future Document Type: Not reported  
Future Due Date: Not reported  
Schedule Area Name: Not reported  
Schedule Sub Area Name: Not reported  
Schedule Document Type: Not reported  
Schedule Due Date: Not reported  
Schedule Revised Date: Not reported

**DEED:**

Name: LAGUNA NUEVA ELEMENTARY SCHOOL  
Address: 6360 GARFIELD AVENUE  
City,State,Zip: COMMERCE, CA 90040  
Envirostor ID: 19890013  
Area: PROJECT WIDE  
Sub Area: Not reported  
Site Type: SCHOOL CLEANUP  
Status: CERTIFIED O&M - LAND USE RESTRICTIONS ONLY  
Agency: Not reported  
Covenant Uploaded: Not reported  
Deed Date(s): Not reported  
File Name: Envirostor Land Use Restrictions

MAP FINDINGS

Map ID  
 Direction  
 Distance  
 Elevation

Site

Database(s)

EDR ID Number  
 EPA ID Number

**W146**  
**SSW**  
**1/2-1**  
**0.748 mi.**  
**3952 ft.**

**ENTERPRISE POWDER COATING INC.**  
**6840 SUVA STREET**  
**BELL GARDENS, CA 90201**

**ENVIROSTOR**    **S112057196**  
**N/A**

**Site 3 of 3 in cluster W**

**Relative:**  
**Lower**  
**Actual:**  
**132 ft.**

**ENVIROSTOR:**  
 Name: ENTERPRISE POWDER COATING INC.  
 Address: 6840 SUVA STREET  
 City,State,Zip: BELL GARDENS, CA 90201  
 Facility ID: 60001723  
 Status: No Further Action  
 Status Date: 02/22/2000  
 Site Code: Not reported  
 Site Type: Evaluation  
 Site Type Detailed: Evaluation  
 Acres: 0  
 NPL: NO  
 Regulatory Agencies: LOS ANGELES COUNTY  
 Lead Agency: LOS ANGELES COUNTY  
 Program Manager: Joseph Cully  
 Supervisor: Douglas Bautista  
 Division Branch: Cleanup Cypress  
 Assembly: 50  
 Senate: 33  
 Special Program: Not reported  
 Restricted Use: NO  
 Site Mgmt Req: NONE SPECIFIED  
 Funding: EPA Grant  
 Latitude: 33.96634  
 Longitude: -118.1400  
 APN: NONE SPECIFIED  
 Past Use: MANUFACTURING - OTHER, UNDERGROUND STORAGE TANKS  
 Potential COC: TPH-gas 1,1,1-Trichloroethane (TCA)  
 Confirmed COC: NONE SPECIFIED  
 Potential Description: SOIL  
 Alias Name: 60001723  
 Alias Type: Envirostor ID Number

**Completed Info:**  
 Completed Area Name: PROJECT WIDE  
 Completed Sub Area Name: Not reported  
 Completed Document Type: Site Screening  
 Completed Date: 02/22/2000  
 Comments: No Further Action  
  
 Future Area Name: Not reported  
 Future Sub Area Name: Not reported  
 Future Document Type: Not reported  
 Future Due Date: Not reported  
 Schedule Area Name: Not reported  
 Schedule Sub Area Name: Not reported  
 Schedule Document Type: Not reported  
 Schedule Due Date: Not reported  
 Schedule Revised Date: Not reported

MAP FINDINGS

Map ID  
 Direction  
 Distance  
 Elevation

Site

Database(s)

EDR ID Number  
 EPA ID Number

147  
 SW  
 1/2-1  
 0.749 mi.  
 3956 ft.

**SUVA SCHOOLS**  
**6740 SUVA ST**  
**BELL GARDENS, CA 90201**

**RESPONSE** S108751514  
**ENVIROSTOR** N/A  
**CERS**

**Relative:**  
**Lower**  
**Actual:**  
**131 ft.**

**RESPONSE:**  
 Name: SUVA SCHOOLS  
 Address: 6740 SUVA ST  
 City,State,Zip: BELL GARDENS, CA 90201  
 Facility ID: 19820014  
 Site Type: State Response  
 Site Type Detail: State Response or NPL  
 Acres: 0.003  
 National Priorities List: NO  
 Cleanup Oversight Agencies: SMBRP  
 Lead Agency Description: DTSC - Site Cleanup Program  
 Project Manager: Not reported  
 Supervisor: \* Greg Holmes  
 Division Branch: Cleanup Cypress  
 Site Code: 300714  
 Site Mgmt. Req.: NONE SPECIFIED  
 Assembly: 58  
 Senate: 33  
 Special Program Status: Not reported  
 Status: No Further Action  
 Status Date: 06/30/1999  
 Restricted Use: NO  
 Funding: Responsible Party  
 Latitude: 33.96785  
 Longitude: -118.1417  
 APN: NONE SPECIFIED  
 Past Use: METAL PLATING - CHROME  
 Potential COC : Lead Chromium VI  
 Confirmed COC: NONE SPECIFIED  
 Potential Description: SOIL  
 Alias Name: SUVA ELEMENTARY SCHOOL  
 Alias Type: Alternate Name  
 Alias Name: SUVA INTERMEDIATE SCHOOL  
 Alias Type: Alternate Name  
 Alias Name: SUVA SCHOOLS  
 Alias Type: Alternate Name  
 Alias Name: 110033618896  
 Alias Type: EPA (FRS #)  
 Alias Name: 300714  
 Alias Type: Project Code (Site Code)  
 Alias Name: 19820014  
 Alias Type: Envirostor ID Number

**Completed Info:**  
 Completed Area Name: PROJECT WIDE  
 Completed Sub Area Name: Not reported  
 Completed Document Type: Removal Action Completion Report  
 Completed Date: 06/30/1999  
 Comments: A Removal Action was conducted for soil containing Hexavalent Chromium at the Suva School. Approximately 44 cubic yards of soil were removed. No further action is required.

Completed Area Name: PROJECT WIDE  
 Completed Sub Area Name: Not reported



Map ID  
Direction  
Distance  
Elevation

MAP FINDINGS

Site

Database(s)

EDR ID Number  
EPA ID Number

**SUVA SCHOOLS (Continued)**

**S108751514**

Completed Document Type: Preliminary Endangerment Assessment Report  
Completed Date: 01/25/1999  
Comments: Completed PEA at the Suva School Site. Based on PEA results a Removal Action was subsequently conducted.

Future Area Name: Not reported  
Future Sub Area Name: Not reported  
Future Document Type: Not reported  
Future Due Date: Not reported  
Schedule Area Name: Not reported  
Schedule Sub Area Name: Not reported  
Schedule Document Type: Not reported  
Schedule Due Date: Not reported  
Schedule Revised Date: Not reported

**ENVIROSTOR:**

Name: SUVA SCHOOLS  
Address: 6740 SUVA ST  
City,State,Zip: BELL GARDENS, CA 90201  
Facility ID: 19820014  
Status: No Further Action  
Status Date: 06/30/1999  
Site Code: 300714  
Site Type: State Response  
Site Type Detailed: State Response or NPL  
Acres: 0.003  
NPL: NO  
Regulatory Agencies: SMBRP  
Lead Agency: SMBRP  
Program Manager: Not reported  
Supervisor: \* Greg Holmes  
Division Branch: Cleanup Cypress  
Assembly: 58  
Senate: 33  
Special Program: Not reported  
Restricted Use: NO  
Site Mgmt Req: NONE SPECIFIED  
Funding: Responsible Party  
Latitude: 33.96785  
Longitude: -118.1417  
APN: NONE SPECIFIED  
Past Use: METAL PLATING - CHROME  
Potential COC: Lead Chromium VI  
Confirmed COC: NONE SPECIFIED  
Potential Description: SOIL  
Alias Name: SUVA ELEMENTARY SCHOOL  
Alias Type: Alternate Name  
Alias Name: SUVA INTERMEDIATE SCHOOL  
Alias Type: Alternate Name  
Alias Name: SUVA SCHOOLS  
Alias Type: Alternate Name  
Alias Name: 110033618896  
Alias Type: EPA (FRS #)  
Alias Name: 300714  
Alias Type: Project Code (Site Code)  
Alias Name: 19820014  
Alias Type: Envirostor ID Number

Map ID  
Direction  
Distance  
Elevation

MAP FINDINGS

Site

Database(s)

EDR ID Number  
EPA ID Number

**SUVA SCHOOLS (Continued)**

**S108751514**

Completed Info:

Completed Area Name: PROJECT WIDE  
Completed Sub Area Name: Not reported  
Completed Document Type: Removal Action Completion Report  
Completed Date: 06/30/1999  
Comments: A Removal Action was conducted for soil containing Hexavalent Chromium at the Suva School. Approximately 44 cubic yards of soil were removed. No further action is required.

Completed Area Name: PROJECT WIDE  
Completed Sub Area Name: Not reported  
Completed Document Type: Preliminary Endangerment Assessment Report  
Completed Date: 01/25/1999  
Comments: Completed PEA at the Suva School Site. Based on PEA results a Removal Action was subsequently conducted.

Future Area Name: Not reported  
Future Sub Area Name: Not reported  
Future Document Type: Not reported  
Future Due Date: Not reported  
Schedule Area Name: Not reported  
Schedule Sub Area Name: Not reported  
Schedule Document Type: Not reported  
Schedule Due Date: Not reported  
Schedule Revised Date: Not reported

CERS:

Name: SUVA SCHOOLS  
Address: 6740 SUVA ST  
City,State,Zip: BELL GARDENS, CA 90201  
Site ID: 343668  
CERS ID: 19820014  
CERS Description: State Response

Affiliation:

Affiliation Type Desc: Supervisor  
Entity Name: \* Greg Holmes  
Entity Title: Not reported  
Affiliation Address: Not reported  
Affiliation City: Not reported  
Affiliation State: Not reported  
Affiliation Country: Not reported  
Affiliation Zip: Not reported  
Affiliation Phone: Not reported

148  
ESE  
1/2-1  
0.759 mi.  
4009 ft.

**RICH DOSS INC**  
**7875 E TELEGRAPH RD # 108**  
**PICO RIVERA, CA 90660**

**ENVIROSTOR S106933971**  
**CPS-SLIC N/A**  
**VCP**  
**CERS HAZ WASTE**  
**SWEEPS UST**  
**CERS**

Relative:  
Lower  
Actual:  
146 ft.

ENVIROSTOR:  
Name: PPM III/UHLES PROPERTY  
Address: 7875 E. TELEGRAPH RD  
City,State,Zip: PICO RIVERA, CA 90660

Map ID  
Direction  
Distance  
Elevation

MAP FINDINGS

Site

Database(s)

EDR ID Number  
EPA ID Number

**RICH DOSS INC (Continued)**

**S106933971**

Facility ID: 19390046  
Status: Inactive - Action Required  
Status Date: 06/25/1997  
Site Code: 300620  
Site Type: Voluntary Cleanup  
Site Type Detailed: Voluntary Cleanup  
Acres: 10  
NPL: NO  
Regulatory Agencies: DTSC  
Lead Agency: DTSC  
Program Manager: Shahir Haddad  
Supervisor: Sayareh Amirebrahimi  
Division Branch: Southern California Schools & Brownfields Outreach  
Assembly: 58  
Senate: 32  
Special Program: Voluntary Cleanup Program  
Restricted Use: NO  
Site Mgmt Req: NONE SPECIFIED  
Funding: Responsible Party  
Latitude: 33.97203  
Longitude: -118.1188  
APN: 6368-008-019, 6368008019  
Past Use: AGRICULTURAL - ROW CROPS  
Potential COC: \* HALOGENATED SOLVENTS  
Confirmed COC: NONE SPECIFIED  
Potential Description: SOIL  
Alias Name: ARMOR PRESSURE VESSELS  
Alias Type: Alternate Name  
Alias Name: ARMOR TECHNOLOGY  
Alias Type: Alternate Name  
Alias Name: KAYMAR MANUFACTURING  
Alias Type: Alternate Name  
Alias Name: PPM III  
Alias Type: Alternate Name  
Alias Name: PPM III/UHLES  
Alias Type: Alternate Name  
Alias Name: RONALD UHLES PROPERTY  
Alias Type: Alternate Name  
Alias Name: 6368-008-019  
Alias Type: APN  
Alias Name: 6368008019  
Alias Type: APN  
Alias Name: 110033612151  
Alias Type: EPA (FRS #)  
Alias Name: 300620  
Alias Type: Project Code (Site Code)  
Alias Name: 19390046  
Alias Type: Envirostor ID Number

**Completed Info:**

Completed Area Name: PROJECT WIDE  
Completed Sub Area Name: Not reported  
Completed Document Type: Preliminary Endangerment Assessment Report  
Completed Date: 06/25/1997  
Comments: DTSC completed review of the PEA report for this site under a VCA. DTSC determined that further action is necessary due to VOC contamination in the soil.

Map ID  
Direction  
Distance  
Elevation

MAP FINDINGS

Site

Database(s)

EDR ID Number  
EPA ID Number

**RICH DOSS INC (Continued)**

**S106933971**

Completed Area Name: PROJECT WIDE  
Completed Sub Area Name: Not reported  
Completed Document Type: Standard Voluntary Agreement  
Completed Date: 09/11/1996  
Comments: DTSC & PPM III (a Tennessee LTD Partnership) entered into a Vountary Cleanup Agreement to conduct a Preliminary Endangerment Assessment for the site.

Future Area Name: Not reported  
Future Sub Area Name: Not reported  
Future Document Type: Not reported  
Future Due Date: Not reported  
Schedule Area Name: Not reported  
Schedule Sub Area Name: Not reported  
Schedule Document Type: Not reported  
Schedule Due Date: Not reported  
Schedule Revised Date: Not reported

**CPS-SLIC:**

Name: RON UHLES  
Address: 7875 E. TELEGRAPH RD  
City,State,Zip: PICO RIVERA, CA 90660  
Region: STATE  
**Facility Status: Completed - Case Closed**  
Status Date: 04/15/1998  
Global Id: SLT43626624  
Lead Agency: LOS ANGELES RWQCB (REGION 4)  
Lead Agency Case Number: Not reported  
Latitude: 33.974377  
Longitude: -118.12181  
Case Type: Cleanup Program Site  
Case Worker: Not reported  
Local Agency: Not reported  
RB Case Number: 783  
File Location: Not reported  
Potential Media Affected: Not reported  
Potential Contaminants of Concern: Not reported  
Site History: Not reported

[Click here to access the California GeoTracker records for this facility:](#)

**VCP:**

Name: PPM III/UHLES PROPERTY  
Address: 7875 E. TELEGRAPH RD  
City,State,Zip: PICO RIVERA, CA 90660  
Facility ID: 19390046  
Site Type: Voluntary Cleanup  
Site Type Detail: Voluntary Cleanup  
Site Mgmt. Req.: NONE SPECIFIED  
Acres: 10  
National Priorities List: NO  
Cleanup Oversight Agencies: DTSC  
Lead Agency: DTSC  
Lead Agency Description: \* DTSC  
Project Manager: Shahir Haddad  
Supervisor: Sayareh Amirebrahimi

Map ID  
Direction  
Distance  
Elevation

MAP FINDINGS

Site

Database(s)

EDR ID Number  
EPA ID Number

**RICH DOSS INC (Continued)**

**S106933971**

Division Branch: Southern California Schools & Brownfields Outreach  
Site Code: 300620  
Assembly: 58  
Senate: 32  
Special Programs Code: Voluntary Cleanup Program  
Status: Inactive - Action Required  
Status Date: 06/25/1997  
Restricted Use: NO  
Funding: Responsible Party  
Lat/Long: 33.97203 / -118.1188  
APN: 6368-008-019, 6368008019  
Past Use: AGRICULTURAL - ROW CROPS  
Potential COC: 10003  
Confirmed COC: NONE SPECIFIED  
Potential Description: SOIL  
Alias Name: ARMOR PRESSURE VESSELS  
Alias Type: Alternate Name  
Alias Name: ARMOR TECHNOLOGY  
Alias Type: Alternate Name  
Alias Name: KAYMAR MANUFACTURING  
Alias Type: Alternate Name  
Alias Name: PPM III  
Alias Type: Alternate Name  
Alias Name: PPM III/UHLES  
Alias Type: Alternate Name  
Alias Name: RONALD UHLES PROPERTY  
Alias Type: Alternate Name  
Alias Name: 6368-008-019  
Alias Type: APN  
Alias Name: 6368008019  
Alias Type: APN  
Alias Name: 110033612151  
Alias Type: EPA (FRS #)  
Alias Name: 300620  
Alias Type: Project Code (Site Code)  
Alias Name: 19390046  
Alias Type: Envirostor ID Number

Completed Info:

Completed Area Name: PROJECT WIDE  
Completed Sub Area Name: Not reported  
Completed Document Type: Preliminary Endangerment Assessment Report  
Completed Date: 06/25/1997  
Comments: DTSC completed review of the PEA report for this site under a VCA. DTSC determined that further action is necessary due to VOC contamination in the soil.

Completed Area Name: PROJECT WIDE  
Completed Sub Area Name: Not reported  
Completed Document Type: Standard Voluntary Agreement  
Completed Date: 09/11/1996  
Comments: DTSC & PPM III (a Tennessee LTD Partnership) entered into a Vountary Cleanup Agreement to conduct a Preliminary Endangerment Assessment for the site.

Future Area Name: Not reported  
Future Sub Area Name: Not reported  
Future Document Type: Not reported

Map ID  
Direction  
Distance  
Elevation

MAP FINDINGS

Site

Database(s)

EDR ID Number  
EPA ID Number

**RICH DOSS INC (Continued)**

**S106933971**

Future Due Date: Not reported  
Schedule Area Name: Not reported  
Schedule Sub Area Name: Not reported  
Schedule Document Type: Not reported  
Schedule Due Date: Not reported  
Schedule Revised Date: Not reported

**CERS HAZ WASTE:**

Name: FLAT RATE EQUIPMENT REPAIR  
Address: 7875 E TELEGRAPH RD # 103  
City,State,Zip: PICO RIVERA, CA 90660  
Site ID: 116828  
CERS ID: 10281295  
CERS Description: Hazardous Waste Generator

Name: RICH DOSS INC  
Address: 7875 E TELEGRAPH RD # 108  
City,State,Zip: PICO RIVERA, CA 90660  
Site ID: 147707  
CERS ID: 10283458  
CERS Description: Hazardous Waste Generator

**SWEEPS UST:**

Name: VACANT  
Address: 7875 E TELEGRAPH RD  
City: PICO RIVERA  
Status: Active  
Comp Number: 5305  
Number: 9  
Board Of Equalization: Not reported  
Referral Date: 06-30-89  
Action Date: Not reported  
Created Date: 06-30-89  
Owner Tank Id: Not reported  
SWRCB Tank Id: Not reported  
Tank Status: Not reported  
Capacity: Not reported  
Active Date: Not reported  
Tank Use: Not reported  
STG: Not reported  
Content: Not reported  
Number Of Tanks: Not reported

**CERS:**

Name: RICH DOSS INC  
Address: 7875 E TELEGRAPH RD # 108  
City,State,Zip: PICO RIVERA, CA 90660  
Site ID: 147707  
CERS ID: 10283458  
CERS Description: Chemical Storage Facilities

**Violations:**

Site ID: 147707  
Site Name: RICH DOSS INC  
Violation Date: 9/12/2016  
Citation: HSC 6.95 25508.2 - California Health and Safety Code, Chapter 6.95,

Map ID  
Direction  
Distance  
Elevation

MAP FINDINGS

Site

Database(s)

EDR ID Number  
EPA ID Number

**RICH DOSS INC (Continued)**

**S106933971**

Violation Description: Section(s) 25508.2  
Failure to annually review and electronically certify that the business plan is complete and accurate on or before the annual due date.

Violation Notes: Returned to compliance on 01/18/2018. OBSERVATION: The facility has not annually reviewed and certified that the business plan is complete, accurate, and up-to-date, as observed the following reportable materials. ONE 110-GALLON TANK MOTOR OIL AND THREE 55-GALLON DRUMS OF MOTOR OIL (MAX DAILY: 275 GALLONS, LARGEST CONTAINER: 110 GALLONS) ONE 110-GALLON USED OIL (MAX DAILY: 110 GALLONS, LARGEST CONTAINER: 110 GALLONS) TWO 330-GALLON TOTE OF DEF (MAX DAILY: 660 GALLONS, LARGEST CONTAINER: 330 GALLONS) FOUR 55-GALLON ANTI-FREEZE (MAX DAILY: 220 GALLONS, LARGEST CONTAINER: 55 GALLONS) ONE 55-GALLON USED ANTI-FREEZE (MAX DAILY: 55 GALLONS, LARGEST CONTAINER: 55 GALLONS) FOUR 250 CU FT OXYGEN (MAX DAILY: 1000 CU FT, LARGEST CONTAINER: 250 CU FT) TWO 250 CU FT ACETYLENE ((MAX DAILY: 500 CU FT, LARGEST CONTAINER: 250 CU FT) TWO 100 CU FT AR/ CO2 (MAX DAILY: 200 CU FT, LARGEST CONTAINER: 100 CU FT) THIRTY 8-GALLON PROPANE CYLINDERS (MAX DAILY: 240 GALLONS, LARGEST CONTAINER: 8 GALLONS) CORRECTIVE ACTION: [Truncated]

Violation Division: Los Angeles County Fire Department  
Violation Program: HMRRP  
Violation Source: CERS

Site ID: 147707  
Site Name: RICH DOSS INC  
Violation Date: 9/12/2016  
Citation: 22 CCR 15 66265.192(k) - California Code of Regulations, Title 22, Chapter 15, Section(s) 66265.192(k)

Violation Description: Failure to include all required information in the tank system assessment.

Violation Notes: Returned to compliance on 08/16/2017. OBSERVATION: 3 OPENED BULK CONTAINERS OF OIL WITHOUT COVERS. All hazardous waste containers shall be closed at all times except when adding or removing waste. CORRECTIVE ACTION: Immediately close these containers and ensure all hazardous waste containers are closed when not adding or removing waste.

Violation Division: Los Angeles County Fire Department  
Violation Program: HW  
Violation Source: CERS

Site ID: 147707  
Site Name: RICH DOSS INC  
Violation Date: 9/12/2016  
Citation: 40 CFR 1 265.201(c)(3) - U.S. Code of Federal Regulations, Title 40, Chapter 1, Section(s) 265.201(c)(3)

Violation Description: Failure to inspect hazardous waste tanks at least once each operating day for the following, when present: (1) Discharge control equipment (e.g., waste feed cutoff systems, by-pass systems, and drainage systems) to ensure that it is in good working order; (2) Data gathered from monitoring equipment (e.g., pressure and temperature gauges) to ensure that the tank is being operated according to its design; (3) The level of waste in the tank.

Violation Notes: Returned to compliance on 08/16/2017. OBSERVATION: OIL SATURATED ABSORBENT ACCUMULATION ON THE FLOOR AT WASTE OIL STORAGE AREA. Facilities shall be maintained and operated to minimize the possibility of a fire, explosion, or release of hazardous waste to

Map ID  
Direction  
Distance  
Elevation

MAP FINDINGS

Site

Database(s)

EDR ID Number  
EPA ID Number

**RICH DOSS INC (Continued)**

**S106933971**

air, soil, or surface water. CORRECTIVE ACTION: Immediately CLEAN OILY ABSORBENT and manage according to Title 22 hazardous waste regulations.

Violation Division: Los Angeles County Fire Department  
Violation Program: HW  
Violation Source: CERS

Site ID: 147707  
Site Name: RICH DOSS INC  
Violation Date: 9/12/2016  
Citation: 40 CFR 1 262.34(d)(5)(iii) - U.S. Code of Federal Regulations, Title 40, Chapter 1, Section(s) 262.34(d)(5)(iii)

Violation Description: Failure to ensure that all employees are thoroughly familiar with proper waste handling and emergency procedures, relevant to their responsibilities during normal facility operations and emergencies.  
Violation Notes: Returned to compliance on 08/16/2017. OBSERVATION: At the time of inspection, it could not be demonstrated that employees who handle hazardous waste were properly trained. The generator must ensure that all employees who handle hazardous waste are thoroughly familiar with proper waste handling and emergency procedures. CORRECTIVE ACTION: Immediately provide training to all employees who handle hazardous waste and submit a copy of the training documentation, including (employee names, date of training, and training topics) to the CUPA.

Violation Division: Los Angeles County Fire Department  
Violation Program: HW  
Violation Source: CERS

Evaluation:  
Eval General Type: Compliance Evaluation Inspection  
Eval Date: 09-12-2016  
Violations Found: Yes  
Eval Type: Routine done by local agency  
Eval Notes: Thomas Hancik, Manager  
Eval Division: Los Angeles County Fire Department  
Eval Program: HW  
Eval Source: CERS

Eval General Type: Other/Unknown  
Eval Date: 08-16-2017  
Violations Found: No  
Eval Type: Other, not routine, done by local agency  
Eval Notes: Brent Miller, Manager  
Eval Division: Los Angeles County Fire Department  
Eval Program: HW  
Eval Source: CERS

Eval General Type: Other/Unknown  
Eval Date: 08-16-2017  
Violations Found: No  
Eval Type: Other, not routine, done by local agency  
Eval Notes: Bret Miller, Manager  
Eval Division: Los Angeles County Fire Department  
Eval Program: HMRRP  
Eval Source: CERS

Eval General Type: Other/Unknown  
Eval Date: 10-05-2017



Map ID  
Direction  
Distance  
Elevation

MAP FINDINGS

Site

Database(s)

EDR ID Number  
EPA ID Number

**RICH DOSS INC (Continued)**

**S106933971**

Violations Found: No  
Eval Type: Other, not routine, done by local agency  
Eval Notes: Not reported  
Eval Division: Los Angeles County Fire Department  
Eval Program: HMRRP  
Eval Source: CERS

Eval General Type: Other/Unknown  
Eval Date: 01-18-2018  
Violations Found: No  
Eval Type: Other, not routine, done by local agency  
Eval Notes: Not reported  
Eval Division: Los Angeles County Fire Department  
Eval Program: HMRRP  
Eval Source: CERS

Eval General Type: Compliance Evaluation Inspection  
Eval Date: 09-12-2016  
Violations Found: Yes  
Eval Type: Routine done by local agency  
Eval Notes: Thomas Hancik, Manager  
Eval Division: Los Angeles County Fire Department  
Eval Program: HMRRP  
Eval Source: CERS

**Affiliation:**

Affiliation Type Desc: Environmental Contact  
Entity Name: LUI APISALA  
Entity Title: Not reported  
Affiliation Address: 7875 E TELEGRAPH RD  
Affiliation City: PICO RIVERA  
Affiliation State: CA  
Affiliation Country: Not reported  
Affiliation Zip: 90660  
Affiliation Phone: Not reported

Affiliation Type Desc: Identification Signer  
Entity Name: MATTHEW HUNZIKER  
Entity Title: VICE PRESIDENT  
Affiliation Address: Not reported  
Affiliation City: Not reported  
Affiliation State: Not reported  
Affiliation Country: Not reported  
Affiliation Zip: Not reported  
Affiliation Phone: Not reported

Affiliation Type Desc: Parent Corporation  
Entity Name: RICH DOSS INC  
Entity Title: Not reported  
Affiliation Address: Not reported  
Affiliation City: Not reported  
Affiliation State: Not reported  
Affiliation Country: Not reported  
Affiliation Zip: Not reported  
Affiliation Phone: Not reported

Affiliation Type Desc: Facility Mailing Address

Map ID  
Direction  
Distance  
Elevation

MAP FINDINGS

Site

Database(s)

EDR ID Number  
EPA ID Number

**RICH DOSS INC (Continued)**

**S106933971**

Entity Name: Mailing Address  
Entity Title: Not reported  
Affiliation Address: 7875 E TELEGRAPH RD #108  
Affiliation City: PICO RIVERA  
Affiliation State: CA  
Affiliation Country: Not reported  
Affiliation Zip: 90660  
Affiliation Phone: Not reported

Affiliation Type Desc: Operator  
Entity Name: Rich Doss, Inc.  
Entity Title: Not reported  
Affiliation Address: Not reported  
Affiliation City: Not reported  
Affiliation State: Not reported  
Affiliation Country: Not reported  
Affiliation Zip: Not reported  
Affiliation Phone: (800) 654-7200

Affiliation Type Desc: CUPA District  
Entity Name: Los Angeles County Fire  
Entity Title: Not reported  
Affiliation Address: 5825 Rickenbacker Road  
Affiliation City: Commerce  
Affiliation State: CA  
Affiliation Country: Not reported  
Affiliation Zip: 90040-3027  
Affiliation Phone: (323) 890-4000

Affiliation Type Desc: Document Preparer  
Entity Name: MATTHEW HUNZIKER  
Entity Title: Not reported  
Affiliation Address: Not reported  
Affiliation City: Not reported  
Affiliation State: Not reported  
Affiliation Country: Not reported  
Affiliation Zip: Not reported  
Affiliation Phone: Not reported

Affiliation Type Desc: Legal Owner  
Entity Name: RICH DOSS INC  
Entity Title: Not reported  
Affiliation Address: PO BOX 4799  
Affiliation City: SANTA ROSA  
Affiliation State: CA  
Affiliation Country: United States  
Affiliation Zip: 95402  
Affiliation Phone: (562) 806-9948

Name: RON UHLES  
Address: 7875 E. TELEGRAPH RD  
City,State,Zip: PICO RIVERA, CA 90660  
Site ID: 230713  
CERS ID: SLT43626624  
CERS Description: Cleanup Program Site

Map ID  
Direction  
Distance  
Elevation

MAP FINDINGS

Site

Database(s)

EDR ID Number  
EPA ID Number

**RICH DOSS INC (Continued)**

**S106933971**

Name: FLAT RATE EQUIPMENT REPAIR  
Address: 7875 E TELEGRAPH RD # 103  
City,State,Zip: PICO RIVERA, CA 90660  
Site ID: 116828  
CERS ID: 10281295  
CERS Description: Chemical Storage Facilities

Violations:

Site ID: 116828  
Site Name: FLAT RATE EQUIPMENT REPAIR  
Violation Date: 2/18/2016  
Citation: 22 CCR 12 66262.34(f) - California Code of Regulations, Title 22, Chapter 12, Section(s) 66262.34(f)  
Violation Description: Failure to properly label hazardous waste accumulation containers with the following requirements: "Hazardous Waste", name and address of the generator, physical and chemical characteristics of the Hazardous Waste, and starting accumulation date.  
Violation Notes: Returned to compliance on 02/18/2016. OBSERVATION: Observed missing hazardous waste label on a 240 gallon used oil tank containing used oil. All hazardous waste containers shall be marked with the following information: 1) the words G Hazardous WasteG ; 2) name and address of generator; 3) hazardous properties; 4) physical state; 5) composition (contents); 6) accumulation start date. CORRECTIVE ACTION: Immediately label these containers and ensure that all hazardous waste containers are marked with all the required information. Observed manager provided hazardous waste label to a 240 gallon used oil tank at the end of inspection.  
Violation Division: Los Angeles County Fire Department  
Violation Program: HW  
Violation Source: CERS

Evaluation:

Eval General Type: Compliance Evaluation Inspection  
Eval Date: 02-18-2016  
Violations Found: Yes  
Eval Type: Routine done by local agency  
Eval Notes: Morgan Carroll (CEO)  
Eval Division: Los Angeles County Fire Department  
Eval Program: HW  
Eval Source: CERS

Eval General Type: Compliance Evaluation Inspection  
Eval Date: 02-18-2016  
Violations Found: No  
Eval Type: Routine done by local agency  
Eval Notes: Morgan Carroll (CEO) Observed no significant violation on site at time of inspection.

Eval Division: Los Angeles County Fire Department  
Eval Program: HMRRP  
Eval Source: CERS

Eval General Type: Compliance Evaluation Inspection  
Eval Date: 05-02-2018  
Violations Found: No  
Eval Type: Routine done by local agency  
Eval Notes: OUT OF BUSINESS  
Eval Division: Los Angeles County Fire Department

Map ID  
Direction  
Distance  
Elevation

MAP FINDINGS

Site

Database(s)

EDR ID Number  
EPA ID Number

**RICH DOSS INC (Continued)**

**S106933971**

Eval Program: HW  
Eval Source: CERS  
  
Eval General Type: Compliance Evaluation Inspection  
Eval Date: 05-02-2018  
Violations Found: No  
Eval Type: Routine done by local agency  
Eval Notes: OUT OF BUSINESS  
Eval Division: Los Angeles County Fire Department  
Eval Program: HMRRP  
Eval Source: CERS

Affiliation:

Affiliation Type Desc: Environmental Contact  
Entity Name: MORGAN CARROLL  
Entity Title: Not reported  
Affiliation Address: PO BOX 152  
Affiliation City: LA MIRADA  
Affiliation State: CA  
Affiliation Country: Not reported  
Affiliation Zip: 90637-0152  
Affiliation Phone: Not reported

Affiliation Type Desc: Legal Owner  
Entity Name: FLAT RATE EQUIPMENT REPAIR LLC  
Entity Title: Not reported  
Affiliation Address: PO BOX 152  
Affiliation City: LA MIRADA  
Affiliation State: CA  
Affiliation Country: United States  
Affiliation Zip: 90638  
Affiliation Phone: (562) 806-0059

Affiliation Type Desc: Operator  
Entity Name: MORGAN CARROLL  
Entity Title: Not reported  
Affiliation Address: Not reported  
Affiliation City: Not reported  
Affiliation State: Not reported  
Affiliation Country: Not reported  
Affiliation Zip: Not reported  
Affiliation Phone: (562) 806-0059

Affiliation Type Desc: Document Preparer  
Entity Name: MORGAN CARROLL  
Entity Title: Not reported  
Affiliation Address: Not reported  
Affiliation City: Not reported  
Affiliation State: Not reported  
Affiliation Country: Not reported  
Affiliation Zip: Not reported  
Affiliation Phone: Not reported

Affiliation Type Desc: Parent Corporation  
Entity Name: FLAT RATE EQUIPMENT REPAIR  
Entity Title: Not reported  
Affiliation Address: Not reported

Map ID  
 Direction  
 Distance  
 Elevation

MAP FINDINGS

Site

Database(s)

EDR ID Number  
 EPA ID Number

**RICH DOSS INC (Continued)**

**S106933971**

Affiliation City: Not reported  
 Affiliation State: Not reported  
 Affiliation Country: Not reported  
 Affiliation Zip: Not reported  
 Affiliation Phone: Not reported

Affiliation Type Desc: CUPA District  
 Entity Name: Los Angeles County Fire  
 Entity Title: Not reported  
 Affiliation Address: 5825 Rickenbacker Road  
 Affiliation City: Commerce  
 Affiliation State: CA  
 Affiliation Country: Not reported  
 Affiliation Zip: 90040-3027  
 Affiliation Phone: (323) 890-4000

Affiliation Type Desc: Facility Mailing Address  
 Entity Name: Mailing Address  
 Entity Title: Not reported  
 Affiliation Address: PO BOX 152  
 Affiliation City: LA MIRADA  
 Affiliation State: CA  
 Affiliation Country: Not reported  
 Affiliation Zip: 90638  
 Affiliation Phone: Not reported

149  
 SW  
 1/2-1  
 0.786 mi.  
 4150 ft.

**DOWNEY VENDORS, INC**  
**6814 SUVA STREET**  
**BELL GARDENS, CA 90201**

**ENVIROSTOR** **S104241820**  
**VCP** **N/A**

**Relative:**  
**Lower**  
**Actual:**  
**131 ft.**

ENVIROSTOR:  
 Name: DOWNEY VENDORS, INC  
 Address: 6814 SUVA STREET  
 City,State,Zip: BELL GARDENS, CA 90201  
 Facility ID: 19420035  
 Status: No Further Action  
 Status Date: 06/30/2003  
 Site Code: 300749  
 Site Type: Voluntary Cleanup  
 Site Type Detailed: Voluntary Cleanup  
 Acres: 1.4  
 NPL: NO  
 Regulatory Agencies: SMBRP  
 Lead Agency: SMBRP  
 Program Manager: Not reported  
 Supervisor: \* Greg Holmes  
 Division Branch: Cleanup Cypress  
 Assembly: 58  
 Senate: 33  
 Special Program: Voluntary Cleanup Program  
 Restricted Use: NO  
 Site Mgmt Req: NONE SPECIFIED  
 Funding: Responsible Party  
 Latitude: 33.96664  
 Longitude: -118.1409

Map ID  
Direction  
Distance  
Elevation

MAP FINDINGS

Site

Database(s)

EDR ID Number  
EPA ID Number

**DOWNEY VENDORS, INC (Continued)**

**S104241820**

APN: NONE SPECIFIED  
Past Use: NONE  
Potential COC: Cadmium and compounds Chromium VI Mercury and compounds  
Confirmed COC: NONE SPECIFIED  
Potential Description: SOIL  
Alias Name: DOWNEY VENDORS  
Alias Type: Alternate Name  
Alias Name: 110033617708  
Alias Type: EPA (FRS #)  
Alias Name: 300749  
Alias Type: Project Code (Site Code)  
Alias Name: 19420035  
Alias Type: Envirostor ID Number

Completed Info:

Completed Area Name: PROJECT WIDE  
Completed Sub Area Name: Not reported  
Completed Document Type: Preliminary Endangerment Assessment Report  
Completed Date: 06/30/2003  
Comments: Soil sampling was conducted at the site for metals. Sample results for the primary chemical of concern, Chrome VI, were all below 6 mg/kg. Other metals were below action levels. HERD reviewed risk calculations and determined that at these levels, the site was safe for unrestricted use.

Completed Area Name: PROJECT WIDE  
Completed Sub Area Name: Not reported  
Completed Document Type: Health & Safety Plan  
Completed Date: 05/15/2000  
Comments: Not reported

Completed Area Name: PROJECT WIDE  
Completed Sub Area Name: Not reported  
Completed Document Type: Site Characterization Report  
Completed Date: 07/26/2011  
Comments: Not reported

Completed Area Name: PROJECT WIDE  
Completed Sub Area Name: Not reported  
Completed Document Type: Standard Voluntary Agreement  
Completed Date: 12/13/1999  
Comments: Voluntary Cleanup Agreement was signed for DTSC to provide oversight of a remedial investigation/feasibility study and removal action. This site is located adjacent to Chrome Crankshaft (where an Imminent and/or Substantial Endangerment Order was issued). The Suva Intermediate School is also adjacent to this site. The extent of chromium contamination is to be investigated.

Completed Area Name: PROJECT WIDE  
Completed Sub Area Name: Not reported  
Completed Document Type: Cost Recovery Closeout Memo  
Completed Date: 09/16/2011  
Comments: Close-out Memo sent to CRU.

Future Area Name: Not reported  
Future Sub Area Name: Not reported  
Future Document Type: Not reported  
Future Due Date: Not reported

Map ID  
Direction  
Distance  
Elevation

MAP FINDINGS

Site

Database(s)

EDR ID Number  
EPA ID Number

**DOWNEY VENDORS, INC (Continued)**

**S104241820**

Schedule Area Name: Not reported  
Schedule Sub Area Name: Not reported  
Schedule Document Type: Not reported  
Schedule Due Date: Not reported  
Schedule Revised Date: Not reported

VCP:

Name: DOWNEY VENDORS, INC  
Address: 6814 SUVA STREET  
City,State,Zip: BELL GARDENS, CA 90201  
Facility ID: 19420035  
Site Type: Voluntary Cleanup  
Site Type Detail: Voluntary Cleanup  
Site Mgmt. Req.: NONE SPECIFIED  
Acres: 1.4  
National Priorities List: NO  
Cleanup Oversight Agencies: SMBRP  
Lead Agency: SMBRP  
Lead Agency Description: DTSC - Site Cleanup Program  
Project Manager: Not reported  
Supervisor: \* Greg Holmes  
Division Branch: Cleanup Cypress  
Site Code: 300749  
Assembly: 58  
Senate: 33  
Special Programs Code: Voluntary Cleanup Program  
Status: No Further Action  
Status Date: 06/30/2003  
Restricted Use: NO  
Funding: Responsible Party  
Lat/Long: 33.96664 / -118.1409  
APN: NONE SPECIFIED  
Past Use: NONE  
Potential COC: 30108, 30153, 30357  
Confirmed COC: NONE SPECIFIED  
Potential Description: SOIL  
Alias Name: DOWNEY VENDORS  
Alias Type: Alternate Name  
Alias Name: 110033617708  
Alias Type: EPA (FRS #)  
Alias Name: 300749  
Alias Type: Project Code (Site Code)  
Alias Name: 19420035  
Alias Type: Envirostor ID Number

Completed Info:

Completed Area Name: PROJECT WIDE  
Completed Sub Area Name: Not reported  
Completed Document Type: Preliminary Endangerment Assessment Report  
Completed Date: 06/30/2003  
Comments: Soil sampling was conducted at the site for metals. Sample results for the primary chemical of concern, Chrome VI, were all below 6 mg/kg. Other metals were below action levels. HERD reviewed risk calculations and determined that at these levels, the site was safe for unrestricted use.

Completed Area Name: PROJECT WIDE

Map ID  
 Direction  
 Distance  
 Elevation

MAP FINDINGS

Site

Database(s)

EDR ID Number  
 EPA ID Number

**DOWNEY VENDORS, INC (Continued)**

**S104241820**

Completed Sub Area Name: Not reported  
 Completed Document Type: Health & Safety Plan  
 Completed Date: 05/15/2000  
 Comments: Not reported

Completed Area Name: PROJECT WIDE  
 Completed Sub Area Name: Not reported  
 Completed Document Type: Site Characterization Report  
 Completed Date: 07/26/2011  
 Comments: Not reported

Completed Area Name: PROJECT WIDE  
 Completed Sub Area Name: Not reported  
 Completed Document Type: Standard Voluntary Agreement  
 Completed Date: 12/13/1999  
 Comments: Voluntary Cleanup Agreement was signed for DTSC to provide oversight of a remedial investigation/feasibility study and removal action. This site is located adjacent to Chrome Crankshaft (where an Imminent and/or Substantial Endangerment Order was issued). The Suva Intermediate School is also adjacent to this site. The extent of chromium contamination is to be investigated.

Completed Area Name: PROJECT WIDE  
 Completed Sub Area Name: Not reported  
 Completed Document Type: Cost Recovery Closeout Memo  
 Completed Date: 09/16/2011  
 Comments: Close-out Memo sent to CRU.

Future Area Name: Not reported  
 Future Sub Area Name: Not reported  
 Future Document Type: Not reported  
 Future Due Date: Not reported  
 Schedule Area Name: Not reported  
 Schedule Sub Area Name: Not reported  
 Schedule Document Type: Not reported  
 Schedule Due Date: Not reported  
 Schedule Revised Date: Not reported

**X150 ASHLAND CHEMICAL CO**  
**NNW 6608 E 26TH ST**  
**1/2-1 LOS ANGELES, CA 90040**

**0.833 mi.**  
**4398 ft. Site 1 of 3 in cluster X**

**Relative:**  
**Lower**

**Actual:**  
**152 ft.**

**CORRACTS 1000218781**  
**RCRA-TSDF CAD044046274**  
**RCRA-LQG**  
**2020 COR ACTION**  
**RAATS**  
**HIST CORTESE**  
**LOS ANGELES CO. HMS**

**CORRACTS:**  
 Name: INEOS COMPOSITES US LLC  
 Address: 6608 E 26TH ST  
 Address 2: Not reported  
 Area Name: ENTIRE FACILITY  
 Corrective Action: CA150  
 Actual Date: 2005-09-30 00:00:00.0  
 Air Release Indicator: Not reported  
 Groundwater Release Indicator: Not reported  
 Soil Release Indicator: Not reported  
 Surface Water Release Indicator: Not reported



Map ID  
Direction  
Distance  
Elevation

MAP FINDINGS

Site

Database(s)

EDR ID Number  
EPA ID Number

**ASHLAND CHEMICAL CO (Continued)**

**1000218781**

Name: INEOS COMPOSITES US LLC  
Address: 6608 E 26TH ST  
Address 2: Not reported  
Area Name: ENTIRE FACILITY  
Corrective Action: CA150  
Actual Date: 1991-02-05 00:00:00.0  
Air Release Indicator: Not reported  
Groundwater Release Indicator: Not reported  
Soil Release Indicator: Not reported  
Surface Water Release Indicator: Not reported

Name: INEOS COMPOSITES US LLC  
Address: 6608 E 26TH ST  
Address 2: Not reported  
Area Name: ENTIRE FACILITY  
Corrective Action: CA200  
Actual Date: 1995-10-04 00:00:00.0  
Air Release Indicator: Not reported  
Groundwater Release Indicator: Not reported  
Soil Release Indicator: Not reported  
Surface Water Release Indicator: Not reported

Name: INEOS COMPOSITES US LLC  
Address: 6608 E 26TH ST  
Address 2: Not reported  
Area Name: ENTIRE FACILITY  
Corrective Action: CA225IN  
Actual Date: 1995-10-04 00:00:00.0  
Air Release Indicator: Not reported  
Groundwater Release Indicator: Not reported  
Soil Release Indicator: Not reported  
Surface Water Release Indicator: Not reported

Name: INEOS COMPOSITES US LLC  
Address: 6608 E 26TH ST  
Address 2: Not reported  
Area Name: ENTIRE FACILITY  
Corrective Action: CA180  
Actual Date: 1991-02-20 00:00:00.0  
Air Release Indicator: Not reported  
Groundwater Release Indicator: Not reported  
Soil Release Indicator: Not reported  
Surface Water Release Indicator: Not reported

Name: INEOS COMPOSITES US LLC  
Address: 6608 E 26TH ST  
Address 2: Not reported  
Area Name: ENTIRE FACILITY  
Corrective Action: CA225NR  
Actual Date: 1992-09-24 00:00:00.0  
Air Release Indicator: Not reported  
Groundwater Release Indicator: Not reported  
Soil Release Indicator: Not reported  
Surface Water Release Indicator: Not reported

Name: INEOS COMPOSITES US LLC  
Address: 6608 E 26TH ST

Map ID  
Direction  
Distance  
Elevation

MAP FINDINGS

Site

Database(s)

EDR ID Number  
EPA ID Number

**ASHLAND CHEMICAL CO (Continued)**

**1000218781**

Address 2: Not reported  
Area Name: ENTIRE FACILITY  
Corrective Action: CA050  
Actual Date: 1989-01-09 00:00:00.0  
Air Release Indicator: Not reported  
Groundwater Release Indicator: Not reported  
Soil Release Indicator: Not reported  
Surface Water Release Indicator: Not reported

Name: INEOS COMPOSITES US LLC  
Address: 6608 E 26TH ST  
Address 2: Not reported  
Area Name: ENTIRE FACILITY  
Corrective Action: CA070YE  
Actual Date: 1989-01-09 00:00:00.0  
Air Release Indicator: Not reported  
Groundwater Release Indicator: Not reported  
Soil Release Indicator: Not reported  
Surface Water Release Indicator: Not reported

Name: INEOS COMPOSITES US LLC  
Address: 6608 E 26TH ST  
Address 2: Not reported  
Area Name: ENTIRE FACILITY  
Corrective Action: CA110  
Actual Date: 1990-02-19 00:00:00.0  
Air Release Indicator: Not reported  
Groundwater Release Indicator: Not reported  
Soil Release Indicator: Not reported  
Surface Water Release Indicator: Not reported

Name: INEOS COMPOSITES US LLC  
Address: 6608 E 26TH ST  
Address 2: Not reported  
Area Name: ENTIRE FACILITY  
Corrective Action: CA120  
Actual Date: 1990-02-19 00:00:00.0  
Air Release Indicator: Not reported  
Groundwater Release Indicator: Not reported  
Soil Release Indicator: Not reported  
Surface Water Release Indicator: Not reported

Name: INEOS COMPOSITES US LLC  
Address: 6608 E 26TH ST  
Address 2: Not reported  
Area Name: ENTIRE FACILITY  
Corrective Action: CA140  
Actual Date: 1990-02-19 00:00:00.0  
Air Release Indicator: Not reported  
Groundwater Release Indicator: Not reported  
Soil Release Indicator: Not reported  
Surface Water Release Indicator: Not reported

[Click this hyperlink](#) while viewing on your computer to access 12 additional CORRACTS: record(s) in the EDR Site Report.

Map ID  
Direction  
Distance  
Elevation

MAP FINDINGS

Site

Database(s)

EDR ID Number  
EPA ID Number

**ASHLAND CHEMICAL CO (Continued)**

**1000218781**

RCRA-LQG:

Date Form Received by Agency:	2019-09-13 00:00:00.0
Handler Name:	INEOS COMPOSITES US LLC
Handler Address:	6608 E 26TH ST
Handler City,State,Zip:	COMMERCE, CA 90040-3216
EPA ID:	CAD044046274
Contact Name:	GRANT NEEDHAM
Contact Address:	EAST 26TH STREET
Contact City,State,Zip:	COMMERCE, OH 90040
Contact Telephone:	323-767-1225
Contact Fax:	323-767-1304
Contact Email:	GNEEDHAM@ASHLAND.COM
Contact Title:	PLANT MANAGER
EPA Region:	09
Land Type:	Private
Federal Waste Generator Description:	Large Quantity Generator
Non-Notifier:	Not reported
Biennial Report Cycle:	Not reported
Accessibility:	Not reported
Active Site Indicator:	Handler Activities, Corrective Action Activities
State District Owner:	Not reported
State District:	Not reported
Mailing Address:	EAST 26TH STREET
Mailing City,State,Zip:	COMMERCE, CA 90040
Owner Name:	INEOS COMPOSITES US LLC
Owner Type:	Private
Operator Name:	INEOS COMPOSITES US LLC
Operator Type:	Private
Short-Term Generator Activity:	No
Importer Activity:	No
Mixed Waste Generator:	No
Transporter Activity:	No
Transfer Facility Activity:	No
Recycler Activity with Storage:	No
Small Quantity On-Site Burner Exemption:	No
Smelting Melting and Refining Furnace Exemption:	No
Underground Injection Control:	No
Off-Site Waste Receipt:	No
Universal Waste Indicator:	No
Universal Waste Destination Facility:	No
Federal Universal Waste:	No
Active Site Fed-Reg Treatment Storage and Disposal Facility:	Not reported
Active Site Converter Treatment storage and Disposal Facility:	Not reported
Active Site State-Reg Treatment Storage and Disposal Facility:	Not reported
Active Site State-Reg Handler:	---
Federal Facility Indicator:	Not reported
Hazardous Secondary Material Indicator:	N
Sub-Part K Indicator:	Not reported
Commercial TSD Indicator:	No
Treatment Storage and Disposal Type:	Incineration, Storage
2018 GPRA Permit Baseline:	Not on the Baseline
2018 GPRA Renewals Baseline:	Not on the Baseline
Permit Renewals Workload Universe:	Not reported
Permit Workload Universe:	Not reported
Permit Progress Universe:	Incineration, Storage
Post-Closure Workload Universe:	Not reported
Closure Workload Universe:	Not reported

Map ID  
Direction  
Distance  
Elevation

MAP FINDINGS

Site

Database(s)

EDR ID Number  
EPA ID Number

**ASHLAND CHEMICAL CO (Continued)**

**1000218781**

202 GPRA Corrective Action Baseline:	Yes
Corrective Action Workload Universe:	Yes
Subject to Corrective Action Universe:	Yes
Non-TSDFs Where RCRA CA has Been Imposed Universe:	No
TSDFs Potentially Subject to CA Under 3004 (u)/(v) Universe:	No
TSDFs Only Subject to CA under Discretionary Auth Universe:	Yes
Corrective Action Priority Ranking:	No NCAPS ranking
Environmental Control Indicator:	No
Institutional Control Indicator:	No
Human Exposure Controls Indicator:	Yes
Groundwater Controls Indicator:	Yes
Operating TSDF Universe:	Not reported
Full Enforcement Universe:	Not reported
Significant Non-Complier Universe:	No
Unaddressed Significant Non-Complier Universe:	No
Addressed Significant Non-Complier Universe:	No
Significant Non-Complier With a Compliance Schedule Universe:	No
Financial Assurance Required:	Not reported
Handler Date of Last Change:	2019-09-16 18:48:23.0
Recognized Trader-Importer:	No
Recognized Trader-Exporter:	No
Importer of Spent Lead Acid Batteries:	No
Exporter of Spent Lead Acid Batteries:	No
Recycler Activity Without Storage:	No
Manifest Broker:	No
Sub-Part P Indicator:	No

Biennial: List of Years

Year: 2017

Click Here for Biennial Reporting System Data:  
Year: 2015

Click Here for Biennial Reporting System Data:  
Year: 2013

Click Here for Biennial Reporting System Data:  
Year: 2011

Click Here for Biennial Reporting System Data:  
Year: 2009

Click Here for Biennial Reporting System Data:  
Year: 2007

Click Here for Biennial Reporting System Data:  
Year: 2005

Click Here for Biennial Reporting System Data:  
Year: 2003

Click Here for Biennial Reporting System Data:  
Year: 2001

Click Here for Biennial Reporting System Data:

Map ID  
Direction  
Distance  
Elevation

MAP FINDINGS

Site

Database(s)

EDR ID Number  
EPA ID Number

ASHLAND CHEMICAL CO (Continued)

1000218781

Hazardous Waste Summary:

Waste Code:	D001
Waste Description:	IGNITABLE WASTE
Waste Code:	D002
Waste Description:	CORROSIVE WASTE
Waste Code:	D003
Waste Description:	REACTIVE WASTE
Waste Code:	D005
Waste Description:	BARIUM
Waste Code:	D018
Waste Description:	BENZENE
Waste Code:	D019
Waste Description:	CARBON TETRACHLORIDE
Waste Code:	D028
Waste Description:	1,2-DICHLOROETHANE
Waste Code:	D033
Waste Description:	HEXACHLOROBUTADIENE
Waste Code:	D035
Waste Description:	METHYL ETHYL KETONE
Waste Code:	D039
Waste Description:	TETRACHLOROETHYLENE
Waste Code:	D040
Waste Description:	TRICHLOROETHYLENE
Waste Code:	F001
Waste Description:	THE FOLLOWING SPENT HALOGENATED SOLVENTS USED IN DEGREASING: TETRACHLOROETHYLENE, TRICHLOROETHYLENE, METHYLENE CHLORIDE, 1,1,1-TRICHLOROETHANE, CARBON TETRACHLORIDE AND CHLORINATED FLUOROCARBONS; ALL SPENT SOLVENT MIXTURES/BLENDS USED IN DEGREASING CONTAINING, BEFORE USE, A TOTAL OF TEN PERCENT OR MORE (BY VOLUME) OF ONE OR MORE OF THE ABOVE HALOGENATED SOLVENTS OR THOSE SOLVENTS LISTED IN F002, F004, AND F005; AND STILL BOTTOMS FROM THE RECOVERY OF THESE SPENT SOLVENTS AND SPENT SOLVENT MIXTURES.
Waste Code:	F002
Waste Description:	THE FOLLOWING SPENT HALOGENATED SOLVENTS: TETRACHLOROETHYLENE, METHYLENE CHLORIDE, TRICHLOROETHYLENE, 1,1,1-TRICHLOROETHANE, CHLOROBENZENE, 1,1,2-TRICHLORO-1,2,2-TRIFLUOROETHANE, ORTHO-DICHLOROBENZENE, TRICHLOROFLUOROMETHANE, AND 1,1,2, TRICHLOROETHANE; ALL SPENT SOLVENT MIXTURES/BLENDS CONTAINING, BEFORE USE, A TOTAL OF TEN PERCENT OR MORE (BY VOLUME) OF ONE OR MORE OF THE ABOVE HALOGENATED SOLVENTS OR THOSE SOLVENTS LISTED IN F001, F004, AND F005; AND STILL BOTTOMS FROM THE RECOVERY OF THESE SPENT SOLVENTS AND SPENT SOLVENT MIXTURES.
Waste Code:	F003
Waste Description:	THE FOLLOWING SPENT NONHALOGENATED SOLVENTS: XYLENE, ACETONE, ETHYL

Map ID  
Direction  
Distance  
Elevation

MAP FINDINGS

Site

Database(s)

EDR ID Number  
EPA ID Number

ASHLAND CHEMICAL CO (Continued)

1000218781

ACETATE, ETHYL BENZENE, ETHYL ETHER, METHYL ISOBUTYL KETONE, N-BUTYL ALCOHOL, CYCLOHEXANONE, AND METHANOL; ALL SPENT SOLVENT MIXTURES/BLENDS CONTAINING, BEFORE USE, ONLY THE ABOVE SPENT NONHALOGENATED SOLVENTS; AND ALL SPENT SOLVENT MIXTURES/BLENDS CONTAINING, BEFORE USE, ONE OR MORE OF THE ABOVE NONHALOGENATED SOLVENTS, AND A TOTAL OF TEN PERCENT OR MORE (BY VOLUME) OF ONE OR MORE OF THOSE SOLVENTS LISTED IN F001, F002, F004, AND F005; AND STILL BOTTOMS FROM THE RECOVERY OF THESE SPENT SOLVENTS AND SPENT SOLVENT MIXTURES.

Waste Code: F005  
Waste Description: THE FOLLOWING SPENT NONHALOGENATED SOLVENTS: TOLUENE, METHYL ETHYL KETONE, CARBON DISULFIDE, ISOBUTANOL, PYRIDINE, BENZENE, 2-ETHOXYETHANOL, AND 2-NITROPROPANE; ALL SPENT SOLVENT MIXTURES/BLENDS CONTAINING, BEFORE USE, A TOTAL OF TEN PERCENT OR MORE (BY VOLUME) OF ONE OR MORE OF THE ABOVE NONHALOGENATED SOLVENTS OR THOSE SOLVENTS LISTED IN F001, F002, OR F004; AND STILL BOTTOMS FROM THE RECOVERY OF THESE SPENT SOLVENTS AND SPENT SOLVENT MIXTURES.

Waste Code: U147  
Waste Description: 2,5-FURANDIONE (OR) MALEIC ANHYDRIDE

Waste Code: U190  
Waste Description: 1,3-ISOBENZOFURANDIONE (OR) PHTHALIC ANHYDRIDE

Waste Code: U220  
Waste Description: BENZENE, METHYL- (OR) TOLUENE

Handler - Owner Operator:

Owner/Operator Indicator: Owner  
Owner/Operator Name: ASHLAND INC.  
Legal Status: Private  
Date Became Current: 1967-01-01 00:00:00.  
Date Ended Current: Not reported  
Owner/Operator Address: P.O. BOX 2219  
Owner/Operator City,State,Zip: COLUMBUS, OH 43216  
Owner/Operator Telephone: Not reported  
Owner/Operator Telephone Ext: Not reported  
Owner/Operator Fax: Not reported  
Owner/Operator Email: Not reported

Owner/Operator Indicator: Owner  
Owner/Operator Name: ASHLAND LLC  
Legal Status: Private  
Date Became Current: 1967-01-01 00:00:00.  
Date Ended Current: Not reported  
Owner/Operator Address: 5200 BLAZER PARKWAY  
Owner/Operator City,State,Zip: DUBLIN, OH 43017  
Owner/Operator Telephone: 800-274-5263  
Owner/Operator Telephone Ext: Not reported  
Owner/Operator Fax: Not reported  
Owner/Operator Email: Not reported

Owner/Operator Indicator: Operator  
Owner/Operator Name: ASHLAND CHEMICAL COMPANY  
Legal Status: Private  
Date Became Current: Not reported

Map ID  
Direction  
Distance  
Elevation

MAP FINDINGS

Site

Database(s)

EDR ID Number  
EPA ID Number

**ASHLAND CHEMICAL CO (Continued)**

**1000218781**

Date Ended Current: Not reported  
Owner/Operator Address: 6608 EAST TWENTY SIXTH STREET  
Owner/Operator City,State,Zip: LOS ANGELES, CA 90040  
Owner/Operator Telephone: 213-724-2440  
Owner/Operator Telephone Ext: Not reported  
Owner/Operator Fax: Not reported  
Owner/Operator Email: Not reported

Owner/Operator Indicator: Operator  
Owner/Operator Name: ASHLAND LLC  
Legal Status: Private  
Date Became Current: 1967-01-01 00:00:00.  
Date Ended Current: Not reported  
Owner/Operator Address: Not reported  
Owner/Operator City,State,Zip: Not reported  
Owner/Operator Telephone: Not reported  
Owner/Operator Telephone Ext: Not reported  
Owner/Operator Fax: Not reported  
Owner/Operator Email: Not reported

Owner/Operator Indicator: Owner  
Owner/Operator Name: ASHLAND SPECIALTY CHEMICAL CO.  
Legal Status: Private  
Date Became Current: 1967-01-01 00:00:00.  
Date Ended Current: Not reported  
Owner/Operator Address: P.O.BOX 2219  
Owner/Operator City,State,Zip: COLUMBUS, OH 43216  
Owner/Operator Telephone: Not reported  
Owner/Operator Telephone Ext: Not reported  
Owner/Operator Fax: Not reported  
Owner/Operator Email: Not reported

Owner/Operator Indicator: Owner  
Owner/Operator Name: ASHLAND CHEMICAL CHEMICAL CO.  
Legal Status: Private  
Date Became Current: 1967-01-01 00:00:00.  
Date Ended Current: Not reported  
Owner/Operator Address: P.O. BOX 2219  
Owner/Operator City,State,Zip: COLUMBUS, OH 43216  
Owner/Operator Telephone: Not reported  
Owner/Operator Telephone Ext: Not reported  
Owner/Operator Fax: Not reported  
Owner/Operator Email: Not reported

Owner/Operator Indicator: Operator  
Owner/Operator Name: ASHLAND INC.  
Legal Status: Private  
Date Became Current: 1967-01-01 00:00:00.  
Date Ended Current: Not reported  
Owner/Operator Address: Not reported  
Owner/Operator City,State,Zip: Not reported  
Owner/Operator Telephone: Not reported  
Owner/Operator Telephone Ext: Not reported  
Owner/Operator Fax: Not reported  
Owner/Operator Email: Not reported

Owner/Operator Indicator: Owner

Map ID  
Direction  
Distance  
Elevation

MAP FINDINGS

Site

Database(s)

EDR ID Number  
EPA ID Number

**ASHLAND CHEMICAL CO (Continued)**

**1000218781**

Owner/Operator Name: ASHLAND SPECIALTY CHEMICAL CO.  
Legal Status: Private  
Date Became Current: 1967-01-01 00:00:00.  
Date Ended Current: Not reported  
Owner/Operator Address: P.O.BOX 2219  
Owner/Operator City,State,Zip: COLUMBUS, OH 43216  
Owner/Operator Telephone: Not reported  
Owner/Operator Telephone Ext: Not reported  
Owner/Operator Fax: Not reported  
Owner/Operator Email: Not reported

Owner/Operator Indicator: Operator  
Owner/Operator Name: ASHLAND INC.  
Legal Status: Private  
Date Became Current: 1967-01-01 00:00:00.  
Date Ended Current: Not reported  
Owner/Operator Address: Not reported  
Owner/Operator City,State,Zip: Not reported  
Owner/Operator Telephone: Not reported  
Owner/Operator Telephone Ext: Not reported  
Owner/Operator Fax: Not reported  
Owner/Operator Email: Not reported

Owner/Operator Indicator: Operator  
Owner/Operator Name: ASHLAND INC.  
Legal Status: Private  
Date Became Current: 1967-01-01 00:00:00.  
Date Ended Current: Not reported  
Owner/Operator Address: Not reported  
Owner/Operator City,State,Zip: Not reported  
Owner/Operator Telephone: Not reported  
Owner/Operator Telephone Ext: Not reported  
Owner/Operator Fax: Not reported  
Owner/Operator Email: Not reported

Owner/Operator Indicator: Operator  
Owner/Operator Name: ASHLAND INC.  
Legal Status: Private  
Date Became Current: 1967-01-01 00:00:00.  
Date Ended Current: Not reported  
Owner/Operator Address: Not reported  
Owner/Operator City,State,Zip: Not reported  
Owner/Operator Telephone: Not reported  
Owner/Operator Telephone Ext: Not reported  
Owner/Operator Fax: Not reported  
Owner/Operator Email: Not reported

Owner/Operator Indicator: Operator  
Owner/Operator Name: ASHLAND INC.  
Legal Status: Private  
Date Became Current: 1967-01-01 00:00:00.  
Date Ended Current: Not reported  
Owner/Operator Address: Not reported  
Owner/Operator City,State,Zip: Not reported  
Owner/Operator Telephone: Not reported  
Owner/Operator Telephone Ext: Not reported  
Owner/Operator Fax: Not reported



Map ID  
Direction  
Distance  
Elevation

MAP FINDINGS

Site

Database(s)

EDR ID Number  
EPA ID Number

**ASHLAND CHEMICAL CO (Continued)**

**1000218781**

Owner/Operator Email:	Not reported
Owner/Operator Indicator:	Operator
Owner/Operator Name:	ASHLAND INC.
Legal Status:	Private
Date Became Current:	1967-01-01 00:00:00.
Date Ended Current:	Not reported
Owner/Operator Address:	P.O. BOX 2219
Owner/Operator City,State,Zip:	COLUMBUS, OH 43216
Owner/Operator Telephone:	323-767-1221
Owner/Operator Telephone Ext:	1221
Owner/Operator Fax:	Not reported
Owner/Operator Email:	Not reported
Owner/Operator Indicator:	Owner
Owner/Operator Name:	ASHLAND INC
Legal Status:	Private
Date Became Current:	1967-01-01 00:00:00.
Date Ended Current:	Not reported
Owner/Operator Address:	2219 PAUL BLAZER PARKWAY
Owner/Operator City,State,Zip:	COLUMBUS, OH 43216
Owner/Operator Telephone:	800-274-5263
Owner/Operator Telephone Ext:	Not reported
Owner/Operator Fax:	Not reported
Owner/Operator Email:	Not reported
Owner/Operator Indicator:	Operator
Owner/Operator Name:	INEOS COMPOSITES US LLC
Legal Status:	Private
Date Became Current:	2019-08-30 00:00:00.
Date Ended Current:	Not reported
Owner/Operator Address:	5220 BLAZER PARKWAY
Owner/Operator City,State,Zip:	DUBLIN, OH 43017
Owner/Operator Telephone:	614-790-9295
Owner/Operator Telephone Ext:	Not reported
Owner/Operator Fax:	Not reported
Owner/Operator Email:	KLONG@ASHLAND.COM
Owner/Operator Indicator:	Operator
Owner/Operator Name:	ASHLAND INC.
Legal Status:	Private
Date Became Current:	1967-01-01 00:00:00.
Date Ended Current:	Not reported
Owner/Operator Address:	Not reported
Owner/Operator City,State,Zip:	Not reported
Owner/Operator Telephone:	Not reported
Owner/Operator Telephone Ext:	Not reported
Owner/Operator Fax:	Not reported
Owner/Operator Email:	Not reported
Owner/Operator Indicator:	Owner
Owner/Operator Name:	ASHLAND INC.
Legal Status:	Private
Date Became Current:	1967-01-01 00:00:00.
Date Ended Current:	Not reported
Owner/Operator Address:	P.O. BOX 2219
Owner/Operator City,State,Zip:	COLUMBUS, OH 43216

Map ID  
Direction  
Distance  
Elevation

MAP FINDINGS

Site

Database(s)

EDR ID Number  
EPA ID Number

**ASHLAND CHEMICAL CO (Continued)**

**1000218781**

Owner/Operator Telephone: 323-767-1221  
Owner/Operator Telephone Ext: 1221  
Owner/Operator Fax: Not reported  
Owner/Operator Email: Not reported  
  
Owner/Operator Indicator: Operator  
Owner/Operator Name: ASHLAND LLC  
Legal Status: Private  
Date Became Current: 1967-01-01 00:00:00.  
Date Ended Current: Not reported  
Owner/Operator Address: 5200 BLAZER PARKWAY  
Owner/Operator City,State,Zip: DUBLIN, OH 43017  
Owner/Operator Telephone: 800-274-5263  
Owner/Operator Telephone Ext: Not reported  
Owner/Operator Fax: Not reported  
Owner/Operator Email: Not reported

Owner/Operator Indicator: Owner  
Owner/Operator Name: ASHLAND OIL INC  
Legal Status: Private  
Date Became Current: Not reported  
Date Ended Current: Not reported  
Owner/Operator Address: P O BOX 691  
Owner/Operator City,State,Zip: ASHLAND, KY 41114  
Owner/Operator Telephone: 606-329-3333  
Owner/Operator Telephone Ext: Not reported  
Owner/Operator Fax: Not reported  
Owner/Operator Email: Not reported

Owner/Operator Indicator: Owner  
Owner/Operator Name: ASHLAND LLC  
Legal Status: Private  
Date Became Current: 1967-01-01 00:00:00.  
Date Ended Current: Not reported  
Owner/Operator Address: 50 E RIVERCENTER BLVD  
Owner/Operator City,State,Zip: COVINGTON, KY 41012  
Owner/Operator Telephone: 859-815-3333  
Owner/Operator Telephone Ext: Not reported  
Owner/Operator Fax: Not reported  
Owner/Operator Email: Not reported

Owner/Operator Indicator: Owner  
Owner/Operator Name: INEOS COMPOSITES US LLC  
Legal Status: Private  
Date Became Current: 2019-08-30 00:00:00.  
Date Ended Current: Not reported  
Owner/Operator Address: 5220 BLAZER PARKWAY  
Owner/Operator City,State,Zip: DUBLIN, OH 43017  
Owner/Operator Telephone: 614-790-9295  
Owner/Operator Telephone Ext: Not reported  
Owner/Operator Fax: Not reported  
Owner/Operator Email: KLONG@ASHLAND.COM

Owner/Operator Indicator: Owner  
Owner/Operator Name: ASHLAND INC.  
Legal Status: Private  
Date Became Current: 1967-01-01 00:00:00.

Map ID  
Direction  
Distance  
Elevation

MAP FINDINGS

Site

Database(s)

EDR ID Number  
EPA ID Number

**ASHLAND CHEMICAL CO (Continued)**

**1000218781**

Date Ended Current: Not reported  
Owner/Operator Address: PO BOX 2219  
Owner/Operator City,State,Zip: COLUMBUS, CA 90040  
Owner/Operator Telephone: 323-767-1221  
Owner/Operator Telephone Ext: 1221  
Owner/Operator Fax: Not reported  
Owner/Operator Email: Not reported

Historic Generators:

Receive Date: 2010-05-28 00:00:00.0  
Handler Name: ASHLAND INC.  
Federal Waste Generator Description: Large Quantity Generator  
State District Owner: Not reported  
Large Quantity Handler of Universal Waste: No  
Recognized Trader Importer: No  
Recognized Trader Exporter: No  
Spent Lead Acid Battery Importer: No  
Spent Lead Acid Battery Exporter: No  
Current Record: No  
Non Storage Recycler Activity: Not reported  
Electronic Manifest Broker: Not reported

Receive Date: 2012-04-17 00:00:00.0  
Handler Name: ASHLAND INC.  
Federal Waste Generator Description: Large Quantity Generator  
State District Owner: Not reported  
Large Quantity Handler of Universal Waste: No  
Recognized Trader Importer: No  
Recognized Trader Exporter: No  
Spent Lead Acid Battery Importer: No  
Spent Lead Acid Battery Exporter: No  
Current Record: No  
Non Storage Recycler Activity: Not reported  
Electronic Manifest Broker: Not reported

Receive Date: 2014-03-01 00:00:00.0  
Handler Name: ASHLAND INC.  
Federal Waste Generator Description: Large Quantity Generator  
State District Owner: Not reported  
Large Quantity Handler of Universal Waste: No  
Recognized Trader Importer: No  
Recognized Trader Exporter: No  
Spent Lead Acid Battery Importer: No  
Spent Lead Acid Battery Exporter: No  
Current Record: No  
Non Storage Recycler Activity: Not reported  
Electronic Manifest Broker: Not reported

Receive Date: 2016-03-01 00:00:00.0  
Handler Name: ASHLAND INC.  
Federal Waste Generator Description: Large Quantity Generator  
State District Owner: Not reported  
Large Quantity Handler of Universal Waste: No  
Recognized Trader Importer: No  
Recognized Trader Exporter: No  
Spent Lead Acid Battery Importer: No  
Spent Lead Acid Battery Exporter: No

Map ID  
Direction  
Distance  
Elevation

MAP FINDINGS

Site

Database(s)

EDR ID Number  
EPA ID Number

**ASHLAND CHEMICAL CO (Continued)**

**1000218781**

Current Record: No  
Non Storage Recycler Activity: Not reported  
Electronic Manifest Broker: Not reported

Receive Date: 2018-02-26 00:00:00.0  
Handler Name: ASHLAND LLC  
Federal Waste Generator Description: Large Quantity Generator  
State District Owner: Not reported  
Large Quantity Handler of Universal Waste: No  
Recognized Trader Importer: No  
Recognized Trader Exporter: No  
Spent Lead Acid Battery Importer: No  
Spent Lead Acid Battery Exporter: No  
Current Record: No  
Non Storage Recycler Activity: No  
Electronic Manifest Broker: No

Receive Date: 1996-09-01 00:00:00.0  
Handler Name: ASHLAND CHEMICAL CO  
Federal Waste Generator Description: Large Quantity Generator  
State District Owner: Not reported  
Large Quantity Handler of Universal Waste: No  
Recognized Trader Importer: No  
Recognized Trader Exporter: No  
Spent Lead Acid Battery Importer: No  
Spent Lead Acid Battery Exporter: No  
Current Record: No  
Non Storage Recycler Activity: Not reported  
Electronic Manifest Broker: Not reported

Receive Date: 1994-08-09 00:00:00.0  
Handler Name: ASHLAND CHEMICAL CO  
Federal Waste Generator Description: Large Quantity Generator  
State District Owner: Not reported  
Large Quantity Handler of Universal Waste: No  
Recognized Trader Importer: No  
Recognized Trader Exporter: No  
Spent Lead Acid Battery Importer: No  
Spent Lead Acid Battery Exporter: No  
Current Record: No  
Non Storage Recycler Activity: Not reported  
Electronic Manifest Broker: Not reported

Receive Date: 1994-08-09 00:00:00.0  
Handler Name: ASHLAND CHEMICAL CO  
Federal Waste Generator Description: Large Quantity Generator  
State District Owner: Not reported  
Large Quantity Handler of Universal Waste: No  
Recognized Trader Importer: No  
Recognized Trader Exporter: No  
Spent Lead Acid Battery Importer: No  
Spent Lead Acid Battery Exporter: No  
Current Record: No  
Non Storage Recycler Activity: Not reported  
Electronic Manifest Broker: Not reported

Receive Date: 1998-02-02 00:00:00.0

Map ID  
Direction  
Distance  
Elevation

MAP FINDINGS

Site

Database(s)

EDR ID Number  
EPA ID Number

**ASHLAND CHEMICAL CO (Continued)**

**1000218781**

Handler Name: ASHLAND CHEMICAL CO  
Federal Waste Generator Description: Large Quantity Generator  
State District Owner: Not reported  
Large Quantity Handler of Universal Waste: No  
Recognized Trader Importer: No  
Recognized Trader Exporter: No  
Spent Lead Acid Battery Importer: No  
Spent Lead Acid Battery Exporter: No  
Current Record: No  
Non Storage Recycler Activity: Not reported  
Electronic Manifest Broker: Not reported

Receive Date: 2016-11-07 00:00:00.0  
Handler Name: ASHLAND LLC  
Federal Waste Generator Description: Large Quantity Generator  
State District Owner: Not reported  
Large Quantity Handler of Universal Waste: No  
Recognized Trader Importer: No  
Recognized Trader Exporter: No  
Spent Lead Acid Battery Importer: No  
Spent Lead Acid Battery Exporter: No  
Current Record: No  
Non Storage Recycler Activity: Not reported  
Electronic Manifest Broker: Not reported

Receive Date: 2019-09-13 00:00:00.0  
Handler Name: INEOS COMPOSITES US LLC  
Federal Waste Generator Description: Large Quantity Generator  
State District Owner: Not reported  
Large Quantity Handler of Universal Waste: No  
Recognized Trader Importer: No  
Recognized Trader Exporter: No  
Spent Lead Acid Battery Importer: No  
Spent Lead Acid Battery Exporter: No  
Current Record: Yes  
Non Storage Recycler Activity: No  
Electronic Manifest Broker: No

Receive Date: 1990-04-02 00:00:00.0  
Handler Name: ASHLAND CHEMICAL COMPANY  
Federal Waste Generator Description: Large Quantity Generator  
State District Owner: Not reported  
Large Quantity Handler of Universal Waste: No  
Recognized Trader Importer: No  
Recognized Trader Exporter: No  
Spent Lead Acid Battery Importer: No  
Spent Lead Acid Battery Exporter: No  
Current Record: No  
Non Storage Recycler Activity: Not reported  
Electronic Manifest Broker: Not reported

Receive Date: 1992-02-06 00:00:00.0  
Handler Name: ASHLAND CHEMICAL COMPANY  
Federal Waste Generator Description: Large Quantity Generator  
State District Owner: Not reported  
Large Quantity Handler of Universal Waste: No  
Recognized Trader Importer: No

Map ID  
Direction  
Distance  
Elevation

MAP FINDINGS

Site

Database(s)

EDR ID Number  
EPA ID Number

**ASHLAND CHEMICAL CO (Continued)**

**1000218781**

Recognized Trader Exporter: No  
Spent Lead Acid Battery Importer: No  
Spent Lead Acid Battery Exporter: No  
Current Record: No  
Non Storage Recycler Activity: Not reported  
Electronic Manifest Broker: Not reported

Receive Date: 1994-03-31 00:00:00.0  
Handler Name: ASHLAND CHEMICAL CO  
Federal Waste Generator Description: Large Quantity Generator  
State District Owner: Not reported  
Large Quantity Handler of Universal Waste: No  
Recognized Trader Importer: No  
Recognized Trader Exporter: No  
Spent Lead Acid Battery Importer: No  
Spent Lead Acid Battery Exporter: No  
Current Record: No  
Non Storage Recycler Activity: Not reported  
Electronic Manifest Broker: Not reported

Receive Date: 1996-03-01 00:00:00.0  
Handler Name: ASHLAND CHEMICAL CO  
Federal Waste Generator Description: Large Quantity Generator  
State District Owner: Not reported  
Large Quantity Handler of Universal Waste: No  
Recognized Trader Importer: No  
Recognized Trader Exporter: No  
Spent Lead Acid Battery Importer: No  
Spent Lead Acid Battery Exporter: No  
Current Record: No  
Non Storage Recycler Activity: Not reported  
Electronic Manifest Broker: Not reported

Receive Date: 1999-03-04 00:00:00.0  
Handler Name: ASHLAND CHEMICAL CO.  
Federal Waste Generator Description: Large Quantity Generator  
State District Owner: Not reported  
Large Quantity Handler of Universal Waste: No  
Recognized Trader Importer: No  
Recognized Trader Exporter: No  
Spent Lead Acid Battery Importer: No  
Spent Lead Acid Battery Exporter: No  
Current Record: No  
Non Storage Recycler Activity: Not reported  
Electronic Manifest Broker: Not reported

Receive Date: 2000-10-12 00:00:00.0  
Handler Name: ASHLAND SPECIALTY CHEMICAL CO.  
Federal Waste Generator Description: Large Quantity Generator  
State District Owner: Not reported  
Large Quantity Handler of Universal Waste: No  
Recognized Trader Importer: No  
Recognized Trader Exporter: No  
Spent Lead Acid Battery Importer: No  
Spent Lead Acid Battery Exporter: No  
Current Record: No  
Non Storage Recycler Activity: Not reported

Map ID  
Direction  
Distance  
Elevation

MAP FINDINGS

Site

Database(s)

EDR ID Number  
EPA ID Number

**ASHLAND CHEMICAL CO (Continued)**

**1000218781**

Electronic Manifest Broker:	Not reported
Receive Date:	2002-02-21 00:00:00.0
Handler Name:	ASHLAND SPECIALTY CHEMICAL CO
Federal Waste Generator Description:	Large Quantity Generator
State District Owner:	Not reported
Large Quantity Handler of Universal Waste:	No
Recognized Trader Importer:	No
Recognized Trader Exporter:	No
Spent Lead Acid Battery Importer:	No
Spent Lead Acid Battery Exporter:	No
Current Record:	No
Non Storage Recycler Activity:	Not reported
Electronic Manifest Broker:	Not reported
Receive Date:	2004-02-25 00:00:00.0
Handler Name:	ASHLAND SPECIALTY CHEMICAL CO.
Federal Waste Generator Description:	Large Quantity Generator
State District Owner:	Not reported
Large Quantity Handler of Universal Waste:	No
Recognized Trader Importer:	No
Recognized Trader Exporter:	No
Spent Lead Acid Battery Importer:	No
Spent Lead Acid Battery Exporter:	No
Current Record:	No
Non Storage Recycler Activity:	Not reported
Electronic Manifest Broker:	Not reported
Receive Date:	2006-02-14 00:00:00.0
Handler Name:	ASHLAND SPECIALTY CHEMICAL CO.
Federal Waste Generator Description:	Large Quantity Generator
State District Owner:	Not reported
Large Quantity Handler of Universal Waste:	No
Recognized Trader Importer:	No
Recognized Trader Exporter:	No
Spent Lead Acid Battery Importer:	No
Spent Lead Acid Battery Exporter:	No
Current Record:	No
Non Storage Recycler Activity:	Not reported
Electronic Manifest Broker:	Not reported
Receive Date:	2008-02-22 00:00:00.0
Handler Name:	ASHLAND SPECIALTY CHEMICAL CO.
Federal Waste Generator Description:	Large Quantity Generator
State District Owner:	Not reported
Large Quantity Handler of Universal Waste:	No
Recognized Trader Importer:	No
Recognized Trader Exporter:	No
Spent Lead Acid Battery Importer:	No
Spent Lead Acid Battery Exporter:	No
Current Record:	No
Non Storage Recycler Activity:	Not reported
Electronic Manifest Broker:	Not reported

List of NAICS Codes and Descriptions:

NAICS Code:	325211
NAICS Description:	PLASTICS MATERIAL AND RESIN MANUFACTURING

Map ID  
Direction  
Distance  
Elevation

MAP FINDINGS

Site

Database(s)

EDR ID Number  
EPA ID Number

**ASHLAND CHEMICAL CO (Continued)**

**1000218781**

NAICS Code: 325411  
NAICS Description: MEDICINAL AND BOTANICAL MANUFACTURING  
  
NAICS Code: 42271  
NAICS Description: PETROLEUM BULK STATIONS AND TERMINALS

Facility Has Received Notices of Violation:

Found Violation: No  
Agency Which Determined Violation: Not reported  
Violation Short Description: Not reported  
Date Violation was Determined: Not reported  
Actual Return to Compliance Date: Not reported  
Return to Compliance Qualifier: Not reported  
Violation Responsible Agency: Not reported  
Scheduled Compliance Date: Not reported  
Enforcement Identifier: Not reported  
Date of Enforcement Action: Not reported  
Enforcement Responsible Agency: Not reported  
Enforcement Docket Number: Not reported  
Enforcement Attorney: Not reported  
Corrective Action Component: Not reported  
Appeal Initiated Date: Not reported  
Appeal Resolution Date: Not reported  
Disposition Status Date: Not reported  
Disposition Status: Not reported  
Disposition Status Description: Not reported  
Consent/Final Order Sequence Number: Not reported  
Consent/Final Order Respondent Name: Not reported  
Consent/Final Order Lead Agency: Not reported  
Enforcement Type: Not reported  
Enforcement Responsible Person: Not reported  
Enforcement Responsible Sub-Organization: Not reported  
SEP Sequence Number: Not reported  
SEP Expenditure Amount: Not reported  
SEP Scheduled Completion Date: Not reported  
SEP Actual Date: Not reported  
SEP Defaulted Date: Not reported  
SEP Type: Not reported  
SEP Type Description: Not reported  
Proposed Amount: Not reported  
Final Monetary Amount: Not reported  
Paid Amount: Not reported  
Final Count: Not reported  
Final Amount: Not reported

Found Violation: No  
Agency Which Determined Violation: Not reported  
Violation Short Description: Not reported  
Date Violation was Determined: Not reported  
Actual Return to Compliance Date: Not reported  
Return to Compliance Qualifier: Not reported  
Violation Responsible Agency: Not reported  
Scheduled Compliance Date: Not reported  
Enforcement Identifier: Not reported  
Date of Enforcement Action: Not reported  
Enforcement Responsible Agency: Not reported  
Enforcement Docket Number: Not reported



Map ID  
Direction  
Distance  
Elevation

MAP FINDINGS

Site

Database(s)

EDR ID Number  
EPA ID Number

**ASHLAND CHEMICAL CO (Continued)**

**1000218781**

Enforcement Attorney:	Not reported
Corrective Action Component:	Not reported
Appeal Initiated Date:	Not reported
Appeal Resolution Date:	Not reported
Disposition Status Date:	Not reported
Disposition Status:	Not reported
Disposition Status Description:	Not reported
Consent/Final Order Sequence Number:	Not reported
Consent/Final Order Respondent Name:	Not reported
Consent/Final Order Lead Agency:	Not reported
Enforcement Type:	Not reported
Enforcement Responsible Person:	Not reported
Enforcement Responsible Sub-Organization:	Not reported
SEP Sequence Number:	Not reported
SEP Expenditure Amount:	Not reported
SEP Scheduled Completion Date:	Not reported
SEP Actual Date:	Not reported
SEP Defaulted Date:	Not reported
SEP Type:	Not reported
SEP Type Description:	Not reported
Proposed Amount:	Not reported
Final Monetary Amount:	Not reported
Paid Amount:	Not reported
Final Count:	Not reported
Final Amount:	Not reported
Found Violation:	Yes
Agency Which Determined Violation:	EPA
Violation Short Description:	TSD - Financial Requirements
Date Violation was Determined:	1994-07-27 00:00:00.0
Actual Return to Compliance Date:	1994-08-23 00:00:00.0
Return to Compliance Qualifier:	Observed
Violation Responsible Agency:	EPA
Scheduled Compliance Date:	Not reported
Enforcement Identifier:	001
Date of Enforcement Action:	1994-06-09 00:00:00.0
Enforcement Responsible Agency:	EPA
Enforcement Docket Number:	Not reported
Enforcement Attorney:	Not reported
Corrective Action Component:	No
Appeal Initiated Date:	Not reported
Appeal Resolution Date:	Not reported
Disposition Status Date:	Not reported
Disposition Status:	Not reported
Disposition Status Description:	Not reported
Consent/Final Order Sequence Number:	Not reported
Consent/Final Order Respondent Name:	Not reported
Consent/Final Order Lead Agency:	Not reported
Enforcement Type:	WRITTEN INFORMAL
Enforcement Responsible Person:	R9STA
Enforcement Responsible Sub-Organization:	Not reported
SEP Sequence Number:	Not reported
SEP Expenditure Amount:	Not reported
SEP Scheduled Completion Date:	Not reported
SEP Actual Date:	Not reported
SEP Defaulted Date:	Not reported
SEP Type:	Not reported

Map ID  
 Direction  
 Distance  
 Elevation

MAP FINDINGS

Site

Database(s)

EDR ID Number  
 EPA ID Number

**ASHLAND CHEMICAL CO (Continued)**

**1000218781**

SEP Type Description: Not reported  
 Proposed Amount: Not reported  
 Final Monetary Amount: Not reported  
 Paid Amount: Not reported  
 Final Count: Not reported  
 Final Amount: Not reported

Found Violation: No  
 Agency Which Determined Violation: Not reported  
 Violation Short Description: Not reported  
 Date Violation was Determined: Not reported  
 Actual Return to Compliance Date: Not reported  
 Return to Compliance Qualifier: Not reported  
 Violation Responsible Agency: Not reported  
 Scheduled Compliance Date: Not reported  
 Enforcement Identifier: Not reported  
 Date of Enforcement Action: Not reported  
 Enforcement Responsible Agency: Not reported  
 Enforcement Docket Number: Not reported  
 Enforcement Attorney: Not reported  
 Corrective Action Component: Not reported  
 Appeal Initiated Date: Not reported  
 Appeal Resolution Date: Not reported  
 Disposition Status Date: Not reported  
 Disposition Status: Not reported  
 Disposition Status Description: Not reported  
 Consent/Final Order Sequence Number: Not reported  
 Consent/Final Order Respondent Name: Not reported  
 Consent/Final Order Lead Agency: Not reported  
 Enforcement Type: Not reported  
 Enforcement Responsible Person: Not reported  
 Enforcement Responsible Sub-Organization: Not reported  
 SEP Sequence Number: Not reported  
 SEP Expenditure Amount: Not reported  
 SEP Scheduled Completion Date: Not reported  
 SEP Actual Date: Not reported  
 SEP Defaulted Date: Not reported  
 SEP Type: Not reported  
 SEP Type Description: Not reported  
 Proposed Amount: Not reported  
 Final Monetary Amount: Not reported  
 Paid Amount: Not reported  
 Final Count: Not reported  
 Final Amount: Not reported

Found Violation: Yes  
 Agency Which Determined Violation: State  
 Violation Short Description: TSD - Incinerator Standards  
 Date Violation was Determined: 1996-03-21 00:00:00.0  
 Actual Return to Compliance Date: 1996-03-22 00:00:00.0  
 Return to Compliance Qualifier: Observed  
 Violation Responsible Agency: State  
 Scheduled Compliance Date: Not reported  
 Enforcement Identifier: 005  
 Date of Enforcement Action: 1996-03-21 00:00:00.0  
 Enforcement Responsible Agency: State  
 Enforcement Docket Number: Not reported

Map ID  
Direction  
Distance  
Elevation

MAP FINDINGS

Site

Database(s)

EDR ID Number  
EPA ID Number

**ASHLAND CHEMICAL CO (Continued)**

**1000218781**

Enforcement Attorney:	Not reported
Corrective Action Component:	No
Appeal Initiated Date:	Not reported
Appeal Resolution Date:	Not reported
Disposition Status Date:	Not reported
Disposition Status:	Not reported
Disposition Status Description:	Not reported
Consent/Final Order Sequence Number:	Not reported
Consent/Final Order Respondent Name:	Not reported
Consent/Final Order Lead Agency:	Not reported
Enforcement Type:	WRITTEN INFORMAL
Enforcement Responsible Person:	R9STA
Enforcement Responsible Sub-Organization:	Not reported
SEP Sequence Number:	Not reported
SEP Expenditure Amount:	Not reported
SEP Scheduled Completion Date:	Not reported
SEP Actual Date:	Not reported
SEP Defaulted Date:	Not reported
SEP Type:	Not reported
SEP Type Description:	Not reported
Proposed Amount:	Not reported
Final Monetary Amount:	Not reported
Paid Amount:	Not reported
Final Count:	Not reported
Final Amount:	Not reported
Found Violation:	Yes
Agency Which Determined Violation:	EPA
Violation Short Description:	TSD - Financial Requirements
Date Violation was Determined:	1992-05-15 00:00:00.0
Actual Return to Compliance Date:	1996-03-22 00:00:00.0
Return to Compliance Qualifier:	Observed
Violation Responsible Agency:	EPA
Scheduled Compliance Date:	Not reported
Enforcement Identifier:	Not reported
Date of Enforcement Action:	Not reported
Enforcement Responsible Agency:	Not reported
Enforcement Docket Number:	Not reported
Enforcement Attorney:	Not reported
Corrective Action Component:	Not reported
Appeal Initiated Date:	Not reported
Appeal Resolution Date:	Not reported
Disposition Status Date:	Not reported
Disposition Status:	Not reported
Disposition Status Description:	Not reported
Consent/Final Order Sequence Number:	Not reported
Consent/Final Order Respondent Name:	Not reported
Consent/Final Order Lead Agency:	Not reported
Enforcement Type:	Not reported
Enforcement Responsible Person:	Not reported
Enforcement Responsible Sub-Organization:	Not reported
SEP Sequence Number:	Not reported
SEP Expenditure Amount:	Not reported
SEP Scheduled Completion Date:	Not reported
SEP Actual Date:	Not reported
SEP Defaulted Date:	Not reported
SEP Type:	Not reported

Map ID  
Direction  
Distance  
Elevation

MAP FINDINGS

Site

Database(s)

EDR ID Number  
EPA ID Number

**ASHLAND CHEMICAL CO (Continued)**

**1000218781**

SEP Type Description: Not reported  
Proposed Amount: Not reported  
Final Monetary Amount: Not reported  
Paid Amount: Not reported  
Final Count: Not reported  
Final Amount: Not reported

Found Violation: No  
Agency Which Determined Violation: Not reported  
Violation Short Description: Not reported  
Date Violation was Determined: Not reported  
Actual Return to Compliance Date: Not reported  
Return to Compliance Qualifier: Not reported  
Violation Responsible Agency: Not reported  
Scheduled Compliance Date: Not reported  
Enforcement Identifier: Not reported  
Date of Enforcement Action: Not reported  
Enforcement Responsible Agency: Not reported  
Enforcement Docket Number: Not reported  
Enforcement Attorney: Not reported  
Corrective Action Component: Not reported  
Appeal Initiated Date: Not reported  
Appeal Resolution Date: Not reported  
Disposition Status Date: Not reported  
Disposition Status: Not reported  
Disposition Status Description: Not reported  
Consent/Final Order Sequence Number: Not reported  
Consent/Final Order Respondent Name: Not reported  
Consent/Final Order Lead Agency: Not reported  
Enforcement Type: Not reported  
Enforcement Responsible Person: Not reported  
Enforcement Responsible Sub-Organization: Not reported  
SEP Sequence Number: Not reported  
SEP Expenditure Amount: Not reported  
SEP Scheduled Completion Date: Not reported  
SEP Actual Date: Not reported  
SEP Defaulted Date: Not reported  
SEP Type: Not reported  
SEP Type Description: Not reported  
Proposed Amount: Not reported  
Final Monetary Amount: Not reported  
Paid Amount: Not reported  
Final Count: Not reported  
Final Amount: Not reported

Found Violation: Yes  
Agency Which Determined Violation: State  
Violation Short Description: TSD - Incinerator Standards  
Date Violation was Determined: 1997-01-14 00:00:00.0  
Actual Return to Compliance Date: 1999-10-12 00:00:00.0  
Return to Compliance Qualifier: Documented  
Violation Responsible Agency: State  
Scheduled Compliance Date: Not reported  
Enforcement Identifier: 201  
Date of Enforcement Action: 1999-09-13 00:00:00.0  
Enforcement Responsible Agency: State  
Enforcement Docket Number: Not reported

Map ID  
Direction  
Distance  
Elevation

MAP FINDINGS

Site

Database(s)

EDR ID Number  
EPA ID Number

**ASHLAND CHEMICAL CO (Continued)**

**1000218781**

Enforcement Attorney:	Not reported
Corrective Action Component:	No
Appeal Initiated Date:	Not reported
Appeal Resolution Date:	Not reported
Disposition Status Date:	Not reported
Disposition Status:	Not reported
Disposition Status Description:	Not reported
Consent/Final Order Sequence Number:	Not reported
Consent/Final Order Respondent Name:	Not reported
Consent/Final Order Lead Agency:	Not reported
Enforcement Type:	INITIAL 3008(A) COMPLIANCE
Enforcement Responsible Person:	Not reported
Enforcement Responsible Sub-Organization:	Not reported
SEP Sequence Number:	Not reported
SEP Expenditure Amount:	Not reported
SEP Scheduled Completion Date:	Not reported
SEP Actual Date:	Not reported
SEP Defaulted Date:	Not reported
SEP Type:	Not reported
SEP Type Description:	Not reported
Proposed Amount:	18000
Final Monetary Amount:	Not reported
Paid Amount:	Not reported
Final Count:	Not reported
Final Amount:	Not reported
Found Violation:	Yes
Agency Which Determined Violation:	State
Violation Short Description:	Generators - Records/Reporting
Date Violation was Determined:	2016-10-19 00:00:00.0
Actual Return to Compliance Date:	2016-11-08 00:00:00.0
Return to Compliance Qualifier:	Observed
Violation Responsible Agency:	State
Scheduled Compliance Date:	Not reported
Enforcement Identifier:	Not reported
Date of Enforcement Action:	Not reported
Enforcement Responsible Agency:	Not reported
Enforcement Docket Number:	Not reported
Enforcement Attorney:	Not reported
Corrective Action Component:	Not reported
Appeal Initiated Date:	Not reported
Appeal Resolution Date:	Not reported
Disposition Status Date:	Not reported
Disposition Status:	Not reported
Disposition Status Description:	Not reported
Consent/Final Order Sequence Number:	Not reported
Consent/Final Order Respondent Name:	Not reported
Consent/Final Order Lead Agency:	Not reported
Enforcement Type:	Not reported
Enforcement Responsible Person:	Not reported
Enforcement Responsible Sub-Organization:	Not reported
SEP Sequence Number:	Not reported
SEP Expenditure Amount:	Not reported
SEP Scheduled Completion Date:	Not reported
SEP Actual Date:	Not reported
SEP Defaulted Date:	Not reported
SEP Type:	Not reported

Map ID  
Direction  
Distance  
Elevation

MAP FINDINGS

Site

Database(s)

EDR ID Number  
EPA ID Number

**ASHLAND CHEMICAL CO (Continued)**

**1000218781**

SEP Type Description:	Not reported
Proposed Amount:	Not reported
Final Monetary Amount:	Not reported
Paid Amount:	Not reported
Final Count:	Not reported
Final Amount:	Not reported
Found Violation:	Yes
Agency Which Determined Violation:	State
Violation Short Description:	TSD - Financial Requirements
Date Violation was Determined:	1989-01-08 00:00:00.0
Actual Return to Compliance Date:	1989-04-18 00:00:00.0
Return to Compliance Qualifier:	Observed
Violation Responsible Agency:	State
Scheduled Compliance Date:	Not reported
Enforcement Identifier:	001
Date of Enforcement Action:	1989-01-18 00:00:00.0
Enforcement Responsible Agency:	State
Enforcement Docket Number:	Not reported
Enforcement Attorney:	Not reported
Corrective Action Component:	No
Appeal Initiated Date:	Not reported
Appeal Resolution Date:	Not reported
Disposition Status Date:	Not reported
Disposition Status:	Not reported
Disposition Status Description:	Not reported
Consent/Final Order Sequence Number:	Not reported
Consent/Final Order Respondent Name:	Not reported
Consent/Final Order Lead Agency:	Not reported
Enforcement Type:	WRITTEN INFORMAL
Enforcement Responsible Person:	R9STA
Enforcement Responsible Sub-Organization:	Not reported
SEP Sequence Number:	Not reported
SEP Expenditure Amount:	Not reported
SEP Scheduled Completion Date:	Not reported
SEP Actual Date:	Not reported
SEP Defaulted Date:	Not reported
SEP Type:	Not reported
SEP Type Description:	Not reported
Proposed Amount:	Not reported
Final Monetary Amount:	Not reported
Paid Amount:	Not reported
Final Count:	Not reported
Final Amount:	Not reported
Found Violation:	No
Agency Which Determined Violation:	Not reported
Violation Short Description:	Not reported
Date Violation was Determined:	Not reported
Actual Return to Compliance Date:	Not reported
Return to Compliance Qualifier:	Not reported
Violation Responsible Agency:	Not reported
Scheduled Compliance Date:	Not reported
Enforcement Identifier:	Not reported
Date of Enforcement Action:	Not reported
Enforcement Responsible Agency:	Not reported
Enforcement Docket Number:	Not reported

Map ID  
Direction  
Distance  
Elevation

MAP FINDINGS

Site

Database(s)

EDR ID Number  
EPA ID Number

**ASHLAND CHEMICAL CO (Continued)**

**1000218781**

Enforcement Attorney:	Not reported
Corrective Action Component:	Not reported
Appeal Initiated Date:	Not reported
Appeal Resolution Date:	Not reported
Disposition Status Date:	Not reported
Disposition Status:	Not reported
Disposition Status Description:	Not reported
Consent/Final Order Sequence Number:	Not reported
Consent/Final Order Respondent Name:	Not reported
Consent/Final Order Lead Agency:	Not reported
Enforcement Type:	Not reported
Enforcement Responsible Person:	Not reported
Enforcement Responsible Sub-Organization:	Not reported
SEP Sequence Number:	Not reported
SEP Expenditure Amount:	Not reported
SEP Scheduled Completion Date:	Not reported
SEP Actual Date:	Not reported
SEP Defaulted Date:	Not reported
SEP Type:	Not reported
SEP Type Description:	Not reported
Proposed Amount:	Not reported
Final Monetary Amount:	Not reported
Paid Amount:	Not reported
Final Count:	Not reported
Final Amount:	Not reported
Found Violation:	Yes
Agency Which Determined Violation:	State
Violation Short Description:	TSD - Incinerator Standards
Date Violation was Determined:	1996-03-21 00:00:00.0
Actual Return to Compliance Date:	1996-03-22 00:00:00.0
Return to Compliance Qualifier:	Observed
Violation Responsible Agency:	State
Scheduled Compliance Date:	Not reported
Enforcement Identifier:	006
Date of Enforcement Action:	1996-03-22 00:00:00.0
Enforcement Responsible Agency:	State
Enforcement Docket Number:	Not reported
Enforcement Attorney:	Not reported
Corrective Action Component:	No
Appeal Initiated Date:	Not reported
Appeal Resolution Date:	Not reported
Disposition Status Date:	Not reported
Disposition Status:	Not reported
Disposition Status Description:	Not reported
Consent/Final Order Sequence Number:	Not reported
Consent/Final Order Respondent Name:	Not reported
Consent/Final Order Lead Agency:	Not reported
Enforcement Type:	WRITTEN INFORMAL
Enforcement Responsible Person:	R9STA
Enforcement Responsible Sub-Organization:	Not reported
SEP Sequence Number:	Not reported
SEP Expenditure Amount:	Not reported
SEP Scheduled Completion Date:	Not reported
SEP Actual Date:	Not reported
SEP Defaulted Date:	Not reported
SEP Type:	Not reported

Map ID  
Direction  
Distance  
Elevation

MAP FINDINGS

Site

Database(s)

EDR ID Number  
EPA ID Number

**ASHLAND CHEMICAL CO (Continued)**

**1000218781**

SEP Type Description: Not reported  
Proposed Amount: Not reported  
Final Monetary Amount: Not reported  
Paid Amount: Not reported  
Final Count: Not reported  
Final Amount: Not reported

Found Violation: No  
Agency Which Determined Violation: Not reported  
Violation Short Description: Not reported  
Date Violation was Determined: Not reported  
Actual Return to Compliance Date: Not reported  
Return to Compliance Qualifier: Not reported  
Violation Responsible Agency: Not reported  
Scheduled Compliance Date: Not reported  
Enforcement Identifier: Not reported  
Date of Enforcement Action: Not reported  
Enforcement Responsible Agency: Not reported  
Enforcement Docket Number: Not reported  
Enforcement Attorney: Not reported  
Corrective Action Component: Not reported  
Appeal Initiated Date: Not reported  
Appeal Resolution Date: Not reported  
Disposition Status Date: Not reported  
Disposition Status: Not reported  
Disposition Status Description: Not reported  
Consent/Final Order Sequence Number: Not reported  
Consent/Final Order Respondent Name: Not reported  
Consent/Final Order Lead Agency: Not reported  
Enforcement Type: Not reported  
Enforcement Responsible Person: Not reported  
Enforcement Responsible Sub-Organization: Not reported  
SEP Sequence Number: Not reported  
SEP Expenditure Amount: Not reported  
SEP Scheduled Completion Date: Not reported  
SEP Actual Date: Not reported  
SEP Defaulted Date: Not reported  
SEP Type: Not reported  
SEP Type Description: Not reported  
Proposed Amount: Not reported  
Final Monetary Amount: Not reported  
Paid Amount: Not reported  
Final Count: Not reported  
Final Amount: Not reported

Found Violation: Yes  
Agency Which Determined Violation: State  
Violation Short Description: TSD - Incinerator Standards  
Date Violation was Determined: 1997-01-14 00:00:00.0  
Actual Return to Compliance Date: 1999-10-12 00:00:00.0  
Return to Compliance Qualifier: Documented  
Violation Responsible Agency: State  
Scheduled Compliance Date: Not reported  
Enforcement Identifier: 202  
Date of Enforcement Action: 1999-09-13 00:00:00.0  
Enforcement Responsible Agency: State  
Enforcement Docket Number: Not reported



Map ID  
Direction  
Distance  
Elevation

MAP FINDINGS

Site

Database(s)

EDR ID Number  
EPA ID Number

**ASHLAND CHEMICAL CO (Continued)**

**1000218781**

Enforcement Attorney:	Not reported
Corrective Action Component:	No
Appeal Initiated Date:	Not reported
Appeal Resolution Date:	Not reported
Disposition Status Date:	Not reported
Disposition Status:	Not reported
Disposition Status Description:	Not reported
Consent/Final Order Sequence Number:	Not reported
Consent/Final Order Respondent Name:	Not reported
Consent/Final Order Lead Agency:	Not reported
Enforcement Type:	FINAL 3008(A) COMPLIANCE ORDER
Enforcement Responsible Person:	Not reported
Enforcement Responsible Sub-Organization:	Not reported
SEP Sequence Number:	Not reported
SEP Expenditure Amount:	Not reported
SEP Scheduled Completion Date:	Not reported
SEP Actual Date:	Not reported
SEP Defaulted Date:	Not reported
SEP Type:	Not reported
SEP Type Description:	Not reported
Proposed Amount:	Not reported
Final Monetary Amount:	18000
Paid Amount:	Not reported
Final Count:	1
Final Amount:	18000
Found Violation:	Yes
Agency Which Determined Violation:	State
Violation Short Description:	Generators - Pre-transport
Date Violation was Determined:	2016-10-19 00:00:00.0
Actual Return to Compliance Date:	Not reported
Return to Compliance Qualifier:	Not reported
Violation Responsible Agency:	State
Scheduled Compliance Date:	Not reported
Enforcement Identifier:	Not reported
Date of Enforcement Action:	Not reported
Enforcement Responsible Agency:	Not reported
Enforcement Docket Number:	Not reported
Enforcement Attorney:	Not reported
Corrective Action Component:	Not reported
Appeal Initiated Date:	Not reported
Appeal Resolution Date:	Not reported
Disposition Status Date:	Not reported
Disposition Status:	Not reported
Disposition Status Description:	Not reported
Consent/Final Order Sequence Number:	Not reported
Consent/Final Order Respondent Name:	Not reported
Consent/Final Order Lead Agency:	Not reported
Enforcement Type:	Not reported
Enforcement Responsible Person:	Not reported
Enforcement Responsible Sub-Organization:	Not reported
SEP Sequence Number:	Not reported
SEP Expenditure Amount:	Not reported
SEP Scheduled Completion Date:	Not reported
SEP Actual Date:	Not reported
SEP Defaulted Date:	Not reported
SEP Type:	Not reported

Map ID  
Direction  
Distance  
Elevation

MAP FINDINGS

Site

Database(s)

EDR ID Number  
EPA ID Number

**ASHLAND CHEMICAL CO (Continued)**

**1000218781**

SEP Type Description:	Not reported
Proposed Amount:	Not reported
Final Monetary Amount:	Not reported
Paid Amount:	Not reported
Final Count:	Not reported
Final Amount:	Not reported
Found Violation:	Yes
Agency Which Determined Violation:	EPA
Violation Short Description:	TSD - Financial Requirements
Date Violation was Determined:	1991-11-21 00:00:00.0
Actual Return to Compliance Date:	1996-03-22 00:00:00.0
Return to Compliance Qualifier:	Observed
Violation Responsible Agency:	EPA
Scheduled Compliance Date:	Not reported
Enforcement Identifier:	Not reported
Date of Enforcement Action:	Not reported
Enforcement Responsible Agency:	Not reported
Enforcement Docket Number:	Not reported
Enforcement Attorney:	Not reported
Corrective Action Component:	Not reported
Appeal Initiated Date:	Not reported
Appeal Resolution Date:	Not reported
Disposition Status Date:	Not reported
Disposition Status:	Not reported
Disposition Status Description:	Not reported
Consent/Final Order Sequence Number:	Not reported
Consent/Final Order Respondent Name:	Not reported
Consent/Final Order Lead Agency:	Not reported
Enforcement Type:	Not reported
Enforcement Responsible Person:	Not reported
Enforcement Responsible Sub-Organization:	Not reported
SEP Sequence Number:	Not reported
SEP Expenditure Amount:	Not reported
SEP Scheduled Completion Date:	Not reported
SEP Actual Date:	Not reported
SEP Defaulted Date:	Not reported
SEP Type:	Not reported
SEP Type Description:	Not reported
Proposed Amount:	Not reported
Final Monetary Amount:	Not reported
Paid Amount:	Not reported
Final Count:	Not reported
Final Amount:	Not reported
Found Violation:	Yes
Agency Which Determined Violation:	State
Violation Short Description:	Generators - Pre-transport
Date Violation was Determined:	2016-10-19 00:00:00.0
Actual Return to Compliance Date:	Not reported
Return to Compliance Qualifier:	Not reported
Violation Responsible Agency:	State
Scheduled Compliance Date:	Not reported
Enforcement Identifier:	Not reported
Date of Enforcement Action:	Not reported
Enforcement Responsible Agency:	Not reported
Enforcement Docket Number:	Not reported

Map ID  
Direction  
Distance  
Elevation

MAP FINDINGS

Site

Database(s)

EDR ID Number  
EPA ID Number

**ASHLAND CHEMICAL CO (Continued)**

**1000218781**

Enforcement Attorney:	Not reported
Corrective Action Component:	Not reported
Appeal Initiated Date:	Not reported
Appeal Resolution Date:	Not reported
Disposition Status Date:	Not reported
Disposition Status:	Not reported
Disposition Status Description:	Not reported
Consent/Final Order Sequence Number:	Not reported
Consent/Final Order Respondent Name:	Not reported
Consent/Final Order Lead Agency:	Not reported
Enforcement Type:	Not reported
Enforcement Responsible Person:	Not reported
Enforcement Responsible Sub-Organization:	Not reported
SEP Sequence Number:	Not reported
SEP Expenditure Amount:	Not reported
SEP Scheduled Completion Date:	Not reported
SEP Actual Date:	Not reported
SEP Defaulted Date:	Not reported
SEP Type:	Not reported
SEP Type Description:	Not reported
Proposed Amount:	Not reported
Final Monetary Amount:	Not reported
Paid Amount:	Not reported
Final Count:	Not reported
Final Amount:	Not reported
Found Violation:	No
Agency Which Determined Violation:	Not reported
Violation Short Description:	Not reported
Date Violation was Determined:	Not reported
Actual Return to Compliance Date:	Not reported
Return to Compliance Qualifier:	Not reported
Violation Responsible Agency:	Not reported
Scheduled Compliance Date:	Not reported
Enforcement Identifier:	Not reported
Date of Enforcement Action:	Not reported
Enforcement Responsible Agency:	Not reported
Enforcement Docket Number:	Not reported
Enforcement Attorney:	Not reported
Corrective Action Component:	Not reported
Appeal Initiated Date:	Not reported
Appeal Resolution Date:	Not reported
Disposition Status Date:	Not reported
Disposition Status:	Not reported
Disposition Status Description:	Not reported
Consent/Final Order Sequence Number:	Not reported
Consent/Final Order Respondent Name:	Not reported
Consent/Final Order Lead Agency:	Not reported
Enforcement Type:	Not reported
Enforcement Responsible Person:	Not reported
Enforcement Responsible Sub-Organization:	Not reported
SEP Sequence Number:	Not reported
SEP Expenditure Amount:	Not reported
SEP Scheduled Completion Date:	Not reported
SEP Actual Date:	Not reported
SEP Defaulted Date:	Not reported
SEP Type:	Not reported

Map ID  
Direction  
Distance  
Elevation

MAP FINDINGS

Site

Database(s)

EDR ID Number  
EPA ID Number

**ASHLAND CHEMICAL CO (Continued)**

**1000218781**

SEP Type Description:	Not reported
Proposed Amount:	Not reported
Final Monetary Amount:	Not reported
Paid Amount:	Not reported
Final Count:	Not reported
Final Amount:	Not reported
Found Violation:	No
Agency Which Determined Violation:	Not reported
Violation Short Description:	Not reported
Date Violation was Determined:	Not reported
Actual Return to Compliance Date:	Not reported
Return to Compliance Qualifier:	Not reported
Violation Responsible Agency:	Not reported
Scheduled Compliance Date:	Not reported
Enforcement Identifier:	Not reported
Date of Enforcement Action:	Not reported
Enforcement Responsible Agency:	Not reported
Enforcement Docket Number:	Not reported
Enforcement Attorney:	Not reported
Corrective Action Component:	Not reported
Appeal Initiated Date:	Not reported
Appeal Resolution Date:	Not reported
Disposition Status Date:	Not reported
Disposition Status:	Not reported
Disposition Status Description:	Not reported
Consent/Final Order Sequence Number:	Not reported
Consent/Final Order Respondent Name:	Not reported
Consent/Final Order Lead Agency:	Not reported
Enforcement Type:	Not reported
Enforcement Responsible Person:	Not reported
Enforcement Responsible Sub-Organization:	Not reported
SEP Sequence Number:	Not reported
SEP Expenditure Amount:	Not reported
SEP Scheduled Completion Date:	Not reported
SEP Actual Date:	Not reported
SEP Defaulted Date:	Not reported
SEP Type:	Not reported
SEP Type Description:	Not reported
Proposed Amount:	Not reported
Final Monetary Amount:	Not reported
Paid Amount:	Not reported
Final Count:	Not reported
Final Amount:	Not reported
Found Violation:	Yes
Agency Which Determined Violation:	State
Violation Short Description:	Generators - Records/Reporting
Date Violation was Determined:	2016-10-19 00:00:00.0
Actual Return to Compliance Date:	2017-11-14 00:00:00.0
Return to Compliance Qualifier:	Observed
Violation Responsible Agency:	State
Scheduled Compliance Date:	Not reported
Enforcement Identifier:	Not reported
Date of Enforcement Action:	Not reported
Enforcement Responsible Agency:	Not reported
Enforcement Docket Number:	Not reported

Map ID  
Direction  
Distance  
Elevation

MAP FINDINGS

Site

Database(s)

EDR ID Number  
EPA ID Number

ASHLAND CHEMICAL CO (Continued)

1000218781

Enforcement Attorney:	Not reported
Corrective Action Component:	Not reported
Appeal Initiated Date:	Not reported
Appeal Resolution Date:	Not reported
Disposition Status Date:	Not reported
Disposition Status:	Not reported
Disposition Status Description:	Not reported
Consent/Final Order Sequence Number:	Not reported
Consent/Final Order Respondent Name:	Not reported
Consent/Final Order Lead Agency:	Not reported
Enforcement Type:	Not reported
Enforcement Responsible Person:	Not reported
Enforcement Responsible Sub-Organization:	Not reported
SEP Sequence Number:	Not reported
SEP Expenditure Amount:	Not reported
SEP Scheduled Completion Date:	Not reported
SEP Actual Date:	Not reported
SEP Defaulted Date:	Not reported
SEP Type:	Not reported
SEP Type Description:	Not reported
Proposed Amount:	Not reported
Final Monetary Amount:	Not reported
Paid Amount:	Not reported
Final Count:	Not reported
Final Amount:	Not reported
Found Violation:	Yes
Agency Which Determined Violation:	State
Violation Short Description:	Generators - General
Date Violation was Determined:	1993-06-02 00:00:00.0
Actual Return to Compliance Date:	1993-06-24 00:00:00.0
Return to Compliance Qualifier:	Observed
Violation Responsible Agency:	State
Scheduled Compliance Date:	Not reported
Enforcement Identifier:	004
Date of Enforcement Action:	1993-06-02 00:00:00.0
Enforcement Responsible Agency:	State
Enforcement Docket Number:	Not reported
Enforcement Attorney:	LAS
Corrective Action Component:	No
Appeal Initiated Date:	Not reported
Appeal Resolution Date:	Not reported
Disposition Status Date:	Not reported
Disposition Status:	Not reported
Disposition Status Description:	Not reported
Consent/Final Order Sequence Number:	Not reported
Consent/Final Order Respondent Name:	Not reported
Consent/Final Order Lead Agency:	Not reported
Enforcement Type:	INITIAL 3008(A) COMPLIANCE
Enforcement Responsible Person:	R9STA
Enforcement Responsible Sub-Organization:	Not reported
SEP Sequence Number:	Not reported
SEP Expenditure Amount:	Not reported
SEP Scheduled Completion Date:	Not reported
SEP Actual Date:	Not reported
SEP Defaulted Date:	Not reported
SEP Type:	Not reported

Map ID  
Direction  
Distance  
Elevation

MAP FINDINGS

Site

Database(s)

EDR ID Number  
EPA ID Number

**ASHLAND CHEMICAL CO (Continued)**

**1000218781**

SEP Type Description: Not reported  
Proposed Amount: 250  
Final Monetary Amount: 250  
Paid Amount: 250  
Final Count: 1  
Final Amount: 250

Found Violation: Yes  
Agency Which Determined Violation: State  
Violation Short Description: Generators - Records/Reporting  
Date Violation was Determined: 2016-10-19 00:00:00.0  
Actual Return to Compliance Date: 2016-12-20 00:00:00.0  
Return to Compliance Qualifier: Documented  
Violation Responsible Agency: State  
Scheduled Compliance Date: Not reported  
Enforcement Identifier: Not reported  
Date of Enforcement Action: Not reported  
Enforcement Responsible Agency: Not reported  
Enforcement Docket Number: Not reported  
Enforcement Attorney: Not reported  
Corrective Action Component: Not reported  
Appeal Initiated Date: Not reported  
Appeal Resolution Date: Not reported  
Disposition Status Date: Not reported  
Disposition Status: Not reported  
Disposition Status Description: Not reported  
Consent/Final Order Sequence Number: Not reported  
Consent/Final Order Respondent Name: Not reported  
Consent/Final Order Lead Agency: Not reported  
Enforcement Type: Not reported  
Enforcement Responsible Person: Not reported  
Enforcement Responsible Sub-Organization: Not reported  
SEP Sequence Number: Not reported  
SEP Expenditure Amount: Not reported  
SEP Scheduled Completion Date: Not reported  
SEP Actual Date: Not reported  
SEP Defaulted Date: Not reported  
SEP Type: Not reported  
SEP Type Description: Not reported  
Proposed Amount: Not reported  
Final Monetary Amount: Not reported  
Paid Amount: Not reported  
Final Count: Not reported  
Final Amount: Not reported

Found Violation: No  
Agency Which Determined Violation: Not reported  
Violation Short Description: Not reported  
Date Violation was Determined: Not reported  
Actual Return to Compliance Date: Not reported  
Return to Compliance Qualifier: Not reported  
Violation Responsible Agency: Not reported  
Scheduled Compliance Date: Not reported  
Enforcement Identifier: Not reported  
Date of Enforcement Action: Not reported  
Enforcement Responsible Agency: Not reported  
Enforcement Docket Number: Not reported

Map ID  
Direction  
Distance  
Elevation

MAP FINDINGS

Site

Database(s)

EDR ID Number  
EPA ID Number

**ASHLAND CHEMICAL CO (Continued)**

**1000218781**

Enforcement Attorney:	Not reported
Corrective Action Component:	Not reported
Appeal Initiated Date:	Not reported
Appeal Resolution Date:	Not reported
Disposition Status Date:	Not reported
Disposition Status:	Not reported
Disposition Status Description:	Not reported
Consent/Final Order Sequence Number:	Not reported
Consent/Final Order Respondent Name:	Not reported
Consent/Final Order Lead Agency:	Not reported
Enforcement Type:	Not reported
Enforcement Responsible Person:	Not reported
Enforcement Responsible Sub-Organization:	Not reported
SEP Sequence Number:	Not reported
SEP Expenditure Amount:	Not reported
SEP Scheduled Completion Date:	Not reported
SEP Actual Date:	Not reported
SEP Defaulted Date:	Not reported
SEP Type:	Not reported
SEP Type Description:	Not reported
Proposed Amount:	Not reported
Final Monetary Amount:	Not reported
Paid Amount:	Not reported
Final Count:	Not reported
Final Amount:	Not reported
Found Violation:	Yes
Agency Which Determined Violation:	State
Violation Short Description:	TSD - Incinerator Standards
Date Violation was Determined:	1999-05-19 00:00:00.0
Actual Return to Compliance Date:	2000-06-30 00:00:00.0
Return to Compliance Qualifier:	Documented
Violation Responsible Agency:	State
Scheduled Compliance Date:	Not reported
Enforcement Identifier:	200
Date of Enforcement Action:	1999-05-20 00:00:00.0
Enforcement Responsible Agency:	State
Enforcement Docket Number:	Not reported
Enforcement Attorney:	Not reported
Corrective Action Component:	No
Appeal Initiated Date:	Not reported
Appeal Resolution Date:	Not reported
Disposition Status Date:	Not reported
Disposition Status:	Not reported
Disposition Status Description:	Not reported
Consent/Final Order Sequence Number:	Not reported
Consent/Final Order Respondent Name:	Not reported
Consent/Final Order Lead Agency:	Not reported
Enforcement Type:	Not reported
Enforcement Responsible Person:	Not reported
Enforcement Responsible Sub-Organization:	Not reported
SEP Sequence Number:	Not reported
SEP Expenditure Amount:	Not reported
SEP Scheduled Completion Date:	Not reported
SEP Actual Date:	Not reported
SEP Defaulted Date:	Not reported
SEP Type:	Not reported

Map ID  
Direction  
Distance  
Elevation

MAP FINDINGS

Site

Database(s)

EDR ID Number  
EPA ID Number

**ASHLAND CHEMICAL CO (Continued)**

**1000218781**

SEP Type Description: Not reported  
Proposed Amount: Not reported  
Final Monetary Amount: Not reported  
Paid Amount: Not reported  
Final Count: Not reported  
Final Amount: Not reported

Found Violation: Yes  
Agency Which Determined Violation: State  
Violation Short Description: Generators - Records/Reporting  
Date Violation was Determined: 2016-10-19 00:00:00.0  
Actual Return to Compliance Date: 2016-12-07 00:00:00.0  
Return to Compliance Qualifier: Documented  
Violation Responsible Agency: State  
Scheduled Compliance Date: Not reported  
Enforcement Identifier: Not reported  
Date of Enforcement Action: Not reported  
Enforcement Responsible Agency: Not reported  
Enforcement Docket Number: Not reported  
Enforcement Attorney: Not reported  
Corrective Action Component: Not reported  
Appeal Initiated Date: Not reported  
Appeal Resolution Date: Not reported  
Disposition Status Date: Not reported  
Disposition Status: Not reported  
Disposition Status Description: Not reported  
Consent/Final Order Sequence Number: Not reported  
Consent/Final Order Respondent Name: Not reported  
Consent/Final Order Lead Agency: Not reported  
Enforcement Type: Not reported  
Enforcement Responsible Person: Not reported  
Enforcement Responsible Sub-Organization: Not reported  
SEP Sequence Number: Not reported  
SEP Expenditure Amount: Not reported  
SEP Scheduled Completion Date: Not reported  
SEP Actual Date: Not reported  
SEP Defaulted Date: Not reported  
SEP Type: Not reported  
SEP Type Description: Not reported  
Proposed Amount: Not reported  
Final Monetary Amount: Not reported  
Paid Amount: Not reported  
Final Count: Not reported  
Final Amount: Not reported

Found Violation: No  
Agency Which Determined Violation: Not reported  
Violation Short Description: Not reported  
Date Violation was Determined: Not reported  
Actual Return to Compliance Date: Not reported  
Return to Compliance Qualifier: Not reported  
Violation Responsible Agency: Not reported  
Scheduled Compliance Date: Not reported  
Enforcement Identifier: Not reported  
Date of Enforcement Action: Not reported  
Enforcement Responsible Agency: Not reported  
Enforcement Docket Number: Not reported



Map ID  
Direction  
Distance  
Elevation

MAP FINDINGS

Site

Database(s)

EDR ID Number  
EPA ID Number

**ASHLAND CHEMICAL CO (Continued)**

**1000218781**

Enforcement Attorney:	Not reported
Corrective Action Component:	Not reported
Appeal Initiated Date:	Not reported
Appeal Resolution Date:	Not reported
Disposition Status Date:	Not reported
Disposition Status:	Not reported
Disposition Status Description:	Not reported
Consent/Final Order Sequence Number:	Not reported
Consent/Final Order Respondent Name:	Not reported
Consent/Final Order Lead Agency:	Not reported
Enforcement Type:	Not reported
Enforcement Responsible Person:	Not reported
Enforcement Responsible Sub-Organization:	Not reported
SEP Sequence Number:	Not reported
SEP Expenditure Amount:	Not reported
SEP Scheduled Completion Date:	Not reported
SEP Actual Date:	Not reported
SEP Defaulted Date:	Not reported
SEP Type:	Not reported
SEP Type Description:	Not reported
Proposed Amount:	Not reported
Final Monetary Amount:	Not reported
Paid Amount:	Not reported
Final Count:	Not reported
Final Amount:	Not reported
Found Violation:	Yes
Agency Which Determined Violation:	State
Violation Short Description:	TSD - Incinerator Standards
Date Violation was Determined:	1997-01-14 00:00:00.0
Actual Return to Compliance Date:	1999-10-12 00:00:00.0
Return to Compliance Qualifier:	Documented
Violation Responsible Agency:	State
Scheduled Compliance Date:	Not reported
Enforcement Identifier:	200
Date of Enforcement Action:	1997-01-16 00:00:00.0
Enforcement Responsible Agency:	State
Enforcement Docket Number:	Not reported
Enforcement Attorney:	Not reported
Corrective Action Component:	No
Appeal Initiated Date:	Not reported
Appeal Resolution Date:	Not reported
Disposition Status Date:	Not reported
Disposition Status:	Not reported
Disposition Status Description:	Not reported
Consent/Final Order Sequence Number:	Not reported
Consent/Final Order Respondent Name:	Not reported
Consent/Final Order Lead Agency:	Not reported
Enforcement Type:	Not reported
Enforcement Responsible Person:	Not reported
Enforcement Responsible Sub-Organization:	Not reported
SEP Sequence Number:	Not reported
SEP Expenditure Amount:	Not reported
SEP Scheduled Completion Date:	Not reported
SEP Actual Date:	Not reported
SEP Defaulted Date:	Not reported
SEP Type:	Not reported

Map ID  
Direction  
Distance  
Elevation

MAP FINDINGS

Site

Database(s)

EDR ID Number  
EPA ID Number

**ASHLAND CHEMICAL CO (Continued)**

**1000218781**

SEP Type Description: Not reported  
Proposed Amount: Not reported  
Final Monetary Amount: Not reported  
Paid Amount: Not reported  
Final Count: Not reported  
Final Amount: Not reported

Found Violation: No  
Agency Which Determined Violation: Not reported  
Violation Short Description: Not reported  
Date Violation was Determined: Not reported  
Actual Return to Compliance Date: Not reported  
Return to Compliance Qualifier: Not reported  
Violation Responsible Agency: Not reported  
Scheduled Compliance Date: Not reported  
Enforcement Identifier: Not reported  
Date of Enforcement Action: Not reported  
Enforcement Responsible Agency: Not reported  
Enforcement Docket Number: Not reported  
Enforcement Attorney: Not reported  
Corrective Action Component: Not reported  
Appeal Initiated Date: Not reported  
Appeal Resolution Date: Not reported  
Disposition Status Date: Not reported  
Disposition Status: Not reported  
Disposition Status Description: Not reported  
Consent/Final Order Sequence Number: Not reported  
Consent/Final Order Respondent Name: Not reported  
Consent/Final Order Lead Agency: Not reported  
Enforcement Type: Not reported  
Enforcement Responsible Person: Not reported  
Enforcement Responsible Sub-Organization: Not reported  
SEP Sequence Number: Not reported  
SEP Expenditure Amount: Not reported  
SEP Scheduled Completion Date: Not reported  
SEP Actual Date: Not reported  
SEP Defaulted Date: Not reported  
SEP Type: Not reported  
SEP Type Description: Not reported  
Proposed Amount: Not reported  
Final Monetary Amount: Not reported  
Paid Amount: Not reported  
Final Count: Not reported  
Final Amount: Not reported

Found Violation: No  
Agency Which Determined Violation: Not reported  
Violation Short Description: Not reported  
Date Violation was Determined: Not reported  
Actual Return to Compliance Date: Not reported  
Return to Compliance Qualifier: Not reported  
Violation Responsible Agency: Not reported  
Scheduled Compliance Date: Not reported  
Enforcement Identifier: Not reported  
Date of Enforcement Action: Not reported  
Enforcement Responsible Agency: Not reported  
Enforcement Docket Number: Not reported

Map ID  
Direction  
Distance  
Elevation

MAP FINDINGS

Site

Database(s)

EDR ID Number  
EPA ID Number

**ASHLAND CHEMICAL CO (Continued)**

**1000218781**

Enforcement Attorney:	Not reported
Corrective Action Component:	Not reported
Appeal Initiated Date:	Not reported
Appeal Resolution Date:	Not reported
Disposition Status Date:	Not reported
Disposition Status:	Not reported
Disposition Status Description:	Not reported
Consent/Final Order Sequence Number:	Not reported
Consent/Final Order Respondent Name:	Not reported
Consent/Final Order Lead Agency:	Not reported
Enforcement Type:	Not reported
Enforcement Responsible Person:	Not reported
Enforcement Responsible Sub-Organization:	Not reported
SEP Sequence Number:	Not reported
SEP Expenditure Amount:	Not reported
SEP Scheduled Completion Date:	Not reported
SEP Actual Date:	Not reported
SEP Defaulted Date:	Not reported
SEP Type:	Not reported
SEP Type Description:	Not reported
Proposed Amount:	Not reported
Final Monetary Amount:	Not reported
Paid Amount:	Not reported
Final Count:	Not reported
Final Amount:	Not reported
Found Violation:	No
Agency Which Determined Violation:	Not reported
Violation Short Description:	Not reported
Date Violation was Determined:	Not reported
Actual Return to Compliance Date:	Not reported
Return to Compliance Qualifier:	Not reported
Violation Responsible Agency:	Not reported
Scheduled Compliance Date:	Not reported
Enforcement Identifier:	Not reported
Date of Enforcement Action:	Not reported
Enforcement Responsible Agency:	Not reported
Enforcement Docket Number:	Not reported
Enforcement Attorney:	Not reported
Corrective Action Component:	Not reported
Appeal Initiated Date:	Not reported
Appeal Resolution Date:	Not reported
Disposition Status Date:	Not reported
Disposition Status:	Not reported
Disposition Status Description:	Not reported
Consent/Final Order Sequence Number:	Not reported
Consent/Final Order Respondent Name:	Not reported
Consent/Final Order Lead Agency:	Not reported
Enforcement Type:	Not reported
Enforcement Responsible Person:	Not reported
Enforcement Responsible Sub-Organization:	Not reported
SEP Sequence Number:	Not reported
SEP Expenditure Amount:	Not reported
SEP Scheduled Completion Date:	Not reported
SEP Actual Date:	Not reported
SEP Defaulted Date:	Not reported
SEP Type:	Not reported

Map ID  
Direction  
Distance  
Elevation

MAP FINDINGS

Site

Database(s)

EDR ID Number  
EPA ID Number

**ASHLAND CHEMICAL CO (Continued)**

**1000218781**

SEP Type Description: Not reported  
Proposed Amount: Not reported  
Final Monetary Amount: Not reported  
Paid Amount: Not reported  
Final Count: Not reported  
Final Amount: Not reported

Found Violation: No  
Agency Which Determined Violation: Not reported  
Violation Short Description: Not reported  
Date Violation was Determined: Not reported  
Actual Return to Compliance Date: Not reported  
Return to Compliance Qualifier: Not reported  
Violation Responsible Agency: Not reported  
Scheduled Compliance Date: Not reported  
Enforcement Identifier: Not reported  
Date of Enforcement Action: Not reported  
Enforcement Responsible Agency: Not reported  
Enforcement Docket Number: Not reported  
Enforcement Attorney: Not reported  
Corrective Action Component: Not reported  
Appeal Initiated Date: Not reported  
Appeal Resolution Date: Not reported  
Disposition Status Date: Not reported  
Disposition Status: Not reported  
Disposition Status Description: Not reported  
Consent/Final Order Sequence Number: Not reported  
Consent/Final Order Respondent Name: Not reported  
Consent/Final Order Lead Agency: Not reported  
Enforcement Type: Not reported  
Enforcement Responsible Person: Not reported  
Enforcement Responsible Sub-Organization: Not reported  
SEP Sequence Number: Not reported  
SEP Expenditure Amount: Not reported  
SEP Scheduled Completion Date: Not reported  
SEP Actual Date: Not reported  
SEP Defaulted Date: Not reported  
SEP Type: Not reported  
SEP Type Description: Not reported  
Proposed Amount: Not reported  
Final Monetary Amount: Not reported  
Paid Amount: Not reported  
Final Count: Not reported  
Final Amount: Not reported

Found Violation: No  
Agency Which Determined Violation: Not reported  
Violation Short Description: Not reported  
Date Violation was Determined: Not reported  
Actual Return to Compliance Date: Not reported  
Return to Compliance Qualifier: Not reported  
Violation Responsible Agency: Not reported  
Scheduled Compliance Date: Not reported  
Enforcement Identifier: Not reported  
Date of Enforcement Action: Not reported  
Enforcement Responsible Agency: Not reported  
Enforcement Docket Number: Not reported

Map ID  
Direction  
Distance  
Elevation

MAP FINDINGS

Site

Database(s)

EDR ID Number  
EPA ID Number

**ASHLAND CHEMICAL CO (Continued)**

**1000218781**

Enforcement Attorney:	Not reported
Corrective Action Component:	Not reported
Appeal Initiated Date:	Not reported
Appeal Resolution Date:	Not reported
Disposition Status Date:	Not reported
Disposition Status:	Not reported
Disposition Status Description:	Not reported
Consent/Final Order Sequence Number:	Not reported
Consent/Final Order Respondent Name:	Not reported
Consent/Final Order Lead Agency:	Not reported
Enforcement Type:	Not reported
Enforcement Responsible Person:	Not reported
Enforcement Responsible Sub-Organization:	Not reported
SEP Sequence Number:	Not reported
SEP Expenditure Amount:	Not reported
SEP Scheduled Completion Date:	Not reported
SEP Actual Date:	Not reported
SEP Defaulted Date:	Not reported
SEP Type:	Not reported
SEP Type Description:	Not reported
Proposed Amount:	Not reported
Final Monetary Amount:	Not reported
Paid Amount:	Not reported
Final Count:	Not reported
Final Amount:	Not reported
Found Violation:	No
Agency Which Determined Violation:	Not reported
Violation Short Description:	Not reported
Date Violation was Determined:	Not reported
Actual Return to Compliance Date:	Not reported
Return to Compliance Qualifier:	Not reported
Violation Responsible Agency:	Not reported
Scheduled Compliance Date:	Not reported
Enforcement Identifier:	Not reported
Date of Enforcement Action:	Not reported
Enforcement Responsible Agency:	Not reported
Enforcement Docket Number:	Not reported
Enforcement Attorney:	Not reported
Corrective Action Component:	Not reported
Appeal Initiated Date:	Not reported
Appeal Resolution Date:	Not reported
Disposition Status Date:	Not reported
Disposition Status:	Not reported
Disposition Status Description:	Not reported
Consent/Final Order Sequence Number:	Not reported
Consent/Final Order Respondent Name:	Not reported
Consent/Final Order Lead Agency:	Not reported
Enforcement Type:	Not reported
Enforcement Responsible Person:	Not reported
Enforcement Responsible Sub-Organization:	Not reported
SEP Sequence Number:	Not reported
SEP Expenditure Amount:	Not reported
SEP Scheduled Completion Date:	Not reported
SEP Actual Date:	Not reported
SEP Defaulted Date:	Not reported
SEP Type:	Not reported

Map ID  
Direction  
Distance  
Elevation

MAP FINDINGS

Site

Database(s)

EDR ID Number  
EPA ID Number

**ASHLAND CHEMICAL CO (Continued)**

**1000218781**

SEP Type Description:	Not reported
Proposed Amount:	Not reported
Final Monetary Amount:	Not reported
Paid Amount:	Not reported
Final Count:	Not reported
Final Amount:	Not reported
Found Violation:	Yes
Agency Which Determined Violation:	State
Violation Short Description:	TSD - General
Date Violation was Determined:	1989-01-12 00:00:00.0
Actual Return to Compliance Date:	1990-04-30 00:00:00.0
Return to Compliance Qualifier:	Observed
Violation Responsible Agency:	State
Scheduled Compliance Date:	Not reported
Enforcement Identifier:	002
Date of Enforcement Action:	1989-02-22 00:00:00.0
Enforcement Responsible Agency:	State
Enforcement Docket Number:	Not reported
Enforcement Attorney:	Not reported
Corrective Action Component:	No
Appeal Initiated Date:	Not reported
Appeal Resolution Date:	Not reported
Disposition Status Date:	Not reported
Disposition Status:	Not reported
Disposition Status Description:	Not reported
Consent/Final Order Sequence Number:	Not reported
Consent/Final Order Respondent Name:	Not reported
Consent/Final Order Lead Agency:	Not reported
Enforcement Type:	WRITTEN INFORMAL
Enforcement Responsible Person:	R9STA
Enforcement Responsible Sub-Organization:	Not reported
SEP Sequence Number:	Not reported
SEP Expenditure Amount:	Not reported
SEP Scheduled Completion Date:	Not reported
SEP Actual Date:	Not reported
SEP Defaulted Date:	Not reported
SEP Type:	Not reported
SEP Type Description:	Not reported
Proposed Amount:	Not reported
Final Monetary Amount:	Not reported
Paid Amount:	Not reported
Final Count:	Not reported
Final Amount:	Not reported
Found Violation:	No
Agency Which Determined Violation:	Not reported
Violation Short Description:	Not reported
Date Violation was Determined:	Not reported
Actual Return to Compliance Date:	Not reported
Return to Compliance Qualifier:	Not reported
Violation Responsible Agency:	Not reported
Scheduled Compliance Date:	Not reported
Enforcement Identifier:	Not reported
Date of Enforcement Action:	Not reported
Enforcement Responsible Agency:	Not reported
Enforcement Docket Number:	Not reported

Map ID  
Direction  
Distance  
Elevation

MAP FINDINGS

Site

Database(s)

EDR ID Number  
EPA ID Number

**ASHLAND CHEMICAL CO (Continued)**

**1000218781**

Enforcement Attorney:	Not reported
Corrective Action Component:	Not reported
Appeal Initiated Date:	Not reported
Appeal Resolution Date:	Not reported
Disposition Status Date:	Not reported
Disposition Status:	Not reported
Disposition Status Description:	Not reported
Consent/Final Order Sequence Number:	Not reported
Consent/Final Order Respondent Name:	Not reported
Consent/Final Order Lead Agency:	Not reported
Enforcement Type:	Not reported
Enforcement Responsible Person:	Not reported
Enforcement Responsible Sub-Organization:	Not reported
SEP Sequence Number:	Not reported
SEP Expenditure Amount:	Not reported
SEP Scheduled Completion Date:	Not reported
SEP Actual Date:	Not reported
SEP Defaulted Date:	Not reported
SEP Type:	Not reported
SEP Type Description:	Not reported
Proposed Amount:	Not reported
Final Monetary Amount:	Not reported
Paid Amount:	Not reported
Final Count:	Not reported
Final Amount:	Not reported
Found Violation:	Yes
Agency Which Determined Violation:	State
Violation Short Description:	Generators - Pre-transport
Date Violation was Determined:	2016-10-19 00:00:00.0
Actual Return to Compliance Date:	2017-03-16 00:00:00.0
Return to Compliance Qualifier:	Documented
Violation Responsible Agency:	State
Scheduled Compliance Date:	Not reported
Enforcement Identifier:	Not reported
Date of Enforcement Action:	Not reported
Enforcement Responsible Agency:	Not reported
Enforcement Docket Number:	Not reported
Enforcement Attorney:	Not reported
Corrective Action Component:	Not reported
Appeal Initiated Date:	Not reported
Appeal Resolution Date:	Not reported
Disposition Status Date:	Not reported
Disposition Status:	Not reported
Disposition Status Description:	Not reported
Consent/Final Order Sequence Number:	Not reported
Consent/Final Order Respondent Name:	Not reported
Consent/Final Order Lead Agency:	Not reported
Enforcement Type:	Not reported
Enforcement Responsible Person:	Not reported
Enforcement Responsible Sub-Organization:	Not reported
SEP Sequence Number:	Not reported
SEP Expenditure Amount:	Not reported
SEP Scheduled Completion Date:	Not reported
SEP Actual Date:	Not reported
SEP Defaulted Date:	Not reported
SEP Type:	Not reported

Map ID  
Direction  
Distance  
Elevation

MAP FINDINGS

Site

Database(s)

EDR ID Number  
EPA ID Number

**ASHLAND CHEMICAL CO (Continued)**

**1000218781**

SEP Type Description: Not reported  
Proposed Amount: Not reported  
Final Monetary Amount: Not reported  
Paid Amount: Not reported  
Final Count: Not reported  
Final Amount: Not reported

Found Violation: No  
Agency Which Determined Violation: Not reported  
Violation Short Description: Not reported  
Date Violation was Determined: Not reported  
Actual Return to Compliance Date: Not reported  
Return to Compliance Qualifier: Not reported  
Violation Responsible Agency: Not reported  
Scheduled Compliance Date: Not reported  
Enforcement Identifier: Not reported  
Date of Enforcement Action: Not reported  
Enforcement Responsible Agency: Not reported  
Enforcement Docket Number: Not reported  
Enforcement Attorney: Not reported  
Corrective Action Component: Not reported  
Appeal Initiated Date: Not reported  
Appeal Resolution Date: Not reported  
Disposition Status Date: Not reported  
Disposition Status: Not reported  
Disposition Status Description: Not reported  
Consent/Final Order Sequence Number: Not reported  
Consent/Final Order Respondent Name: Not reported  
Consent/Final Order Lead Agency: Not reported  
Enforcement Type: Not reported  
Enforcement Responsible Person: Not reported  
Enforcement Responsible Sub-Organization: Not reported  
SEP Sequence Number: Not reported  
SEP Expenditure Amount: Not reported  
SEP Scheduled Completion Date: Not reported  
SEP Actual Date: Not reported  
SEP Defaulted Date: Not reported  
SEP Type: Not reported  
SEP Type Description: Not reported  
Proposed Amount: Not reported  
Final Monetary Amount: Not reported  
Paid Amount: Not reported  
Final Count: Not reported  
Final Amount: Not reported

Found Violation: Yes  
Agency Which Determined Violation: State  
Violation Short Description: LDR - General  
Date Violation was Determined: 1989-01-12 00:00:00.0  
Actual Return to Compliance Date: 1990-04-30 00:00:00.0  
Return to Compliance Qualifier: Observed  
Violation Responsible Agency: State  
Scheduled Compliance Date: Not reported  
Enforcement Identifier: 002  
Date of Enforcement Action: 1989-02-22 00:00:00.0  
Enforcement Responsible Agency: State  
Enforcement Docket Number: Not reported



Map ID  
Direction  
Distance  
Elevation

MAP FINDINGS

Site

Database(s)

EDR ID Number  
EPA ID Number

**ASHLAND CHEMICAL CO (Continued)**

**1000218781**

Enforcement Attorney:	Not reported
Corrective Action Component:	No
Appeal Initiated Date:	Not reported
Appeal Resolution Date:	Not reported
Disposition Status Date:	Not reported
Disposition Status:	Not reported
Disposition Status Description:	Not reported
Consent/Final Order Sequence Number:	Not reported
Consent/Final Order Respondent Name:	Not reported
Consent/Final Order Lead Agency:	Not reported
Enforcement Type:	WRITTEN INFORMAL
Enforcement Responsible Person:	R9STA
Enforcement Responsible Sub-Organization:	Not reported
SEP Sequence Number:	Not reported
SEP Expenditure Amount:	Not reported
SEP Scheduled Completion Date:	Not reported
SEP Actual Date:	Not reported
SEP Defaulted Date:	Not reported
SEP Type:	Not reported
SEP Type Description:	Not reported
Proposed Amount:	Not reported
Final Monetary Amount:	Not reported
Paid Amount:	Not reported
Final Count:	Not reported
Final Amount:	Not reported
Found Violation:	Yes
Agency Which Determined Violation:	State
Violation Short Description:	LDR - General
Date Violation was Determined:	1989-01-12 00:00:00.0
Actual Return to Compliance Date:	1990-04-30 00:00:00.0
Return to Compliance Qualifier:	Observed
Violation Responsible Agency:	State
Scheduled Compliance Date:	Not reported
Enforcement Identifier:	003
Date of Enforcement Action:	1989-12-13 00:00:00.0
Enforcement Responsible Agency:	State
Enforcement Docket Number:	Not reported
Enforcement Attorney:	Not reported
Corrective Action Component:	No
Appeal Initiated Date:	Not reported
Appeal Resolution Date:	Not reported
Disposition Status Date:	Not reported
Disposition Status:	Not reported
Disposition Status Description:	Not reported
Consent/Final Order Sequence Number:	Not reported
Consent/Final Order Respondent Name:	Not reported
Consent/Final Order Lead Agency:	Not reported
Enforcement Type:	FINAL 3008(A) COMPLIANCE ORDER
Enforcement Responsible Person:	R9STA
Enforcement Responsible Sub-Organization:	Not reported
SEP Sequence Number:	Not reported
SEP Expenditure Amount:	Not reported
SEP Scheduled Completion Date:	Not reported
SEP Actual Date:	Not reported
SEP Defaulted Date:	Not reported
SEP Type:	Not reported

Map ID  
Direction  
Distance  
Elevation

MAP FINDINGS

Site

Database(s)

EDR ID Number  
EPA ID Number

**ASHLAND CHEMICAL CO (Continued)**

**1000218781**

SEP Type Description: Not reported  
Proposed Amount: Not reported  
Final Monetary Amount: 17000  
Paid Amount: 15000  
Final Count: 1  
Final Amount: 17000

Found Violation: Yes  
Agency Which Determined Violation: State  
Violation Short Description: Generators - Records/Reporting  
Date Violation was Determined: 2003-09-25 00:00:00.0  
Actual Return to Compliance Date: 2004-02-25 00:00:00.0  
Return to Compliance Qualifier: Documented  
Violation Responsible Agency: State  
Scheduled Compliance Date: Not reported  
Enforcement Identifier: 200  
Date of Enforcement Action: 2003-10-16 00:00:00.0  
Enforcement Responsible Agency: State  
Enforcement Docket Number: Not reported  
Enforcement Attorney: Not reported  
Corrective Action Component: No  
Appeal Initiated Date: Not reported  
Appeal Resolution Date: Not reported  
Disposition Status Date: Not reported  
Disposition Status: Not reported  
Disposition Status Description: Not reported  
Consent/Final Order Sequence Number: Not reported  
Consent/Final Order Respondent Name: Not reported  
Consent/Final Order Lead Agency: Not reported  
Enforcement Type: Not reported  
Enforcement Responsible Person: Not reported  
Enforcement Responsible Sub-Organization: Not reported  
SEP Sequence Number: Not reported  
SEP Expenditure Amount: Not reported  
SEP Scheduled Completion Date: Not reported  
SEP Actual Date: Not reported  
SEP Defaulted Date: Not reported  
SEP Type: Not reported  
SEP Type Description: Not reported  
Proposed Amount: Not reported  
Final Monetary Amount: Not reported  
Paid Amount: Not reported  
Final Count: Not reported  
Final Amount: Not reported

Found Violation: No  
Agency Which Determined Violation: Not reported  
Violation Short Description: Not reported  
Date Violation was Determined: Not reported  
Actual Return to Compliance Date: Not reported  
Return to Compliance Qualifier: Not reported  
Violation Responsible Agency: Not reported  
Scheduled Compliance Date: Not reported  
Enforcement Identifier: Not reported  
Date of Enforcement Action: Not reported  
Enforcement Responsible Agency: Not reported  
Enforcement Docket Number: Not reported

Map ID  
Direction  
Distance  
Elevation

MAP FINDINGS

Site

Database(s)

EDR ID Number  
EPA ID Number

ASHLAND CHEMICAL CO (Continued)

1000218781

Enforcement Attorney:	Not reported
Corrective Action Component:	Not reported
Appeal Initiated Date:	Not reported
Appeal Resolution Date:	Not reported
Disposition Status Date:	Not reported
Disposition Status:	Not reported
Disposition Status Description:	Not reported
Consent/Final Order Sequence Number:	Not reported
Consent/Final Order Respondent Name:	Not reported
Consent/Final Order Lead Agency:	Not reported
Enforcement Type:	Not reported
Enforcement Responsible Person:	Not reported
Enforcement Responsible Sub-Organization:	Not reported
SEP Sequence Number:	Not reported
SEP Expenditure Amount:	Not reported
SEP Scheduled Completion Date:	Not reported
SEP Actual Date:	Not reported
SEP Defaulted Date:	Not reported
SEP Type:	Not reported
SEP Type Description:	Not reported
Proposed Amount:	Not reported
Final Monetary Amount:	Not reported
Paid Amount:	Not reported
Final Count:	Not reported
Final Amount:	Not reported
Found Violation:	No
Agency Which Determined Violation:	Not reported
Violation Short Description:	Not reported
Date Violation was Determined:	Not reported
Actual Return to Compliance Date:	Not reported
Return to Compliance Qualifier:	Not reported
Violation Responsible Agency:	Not reported
Scheduled Compliance Date:	Not reported
Enforcement Identifier:	Not reported
Date of Enforcement Action:	Not reported
Enforcement Responsible Agency:	Not reported
Enforcement Docket Number:	Not reported
Enforcement Attorney:	Not reported
Corrective Action Component:	Not reported
Appeal Initiated Date:	Not reported
Appeal Resolution Date:	Not reported
Disposition Status Date:	Not reported
Disposition Status:	Not reported
Disposition Status Description:	Not reported
Consent/Final Order Sequence Number:	Not reported
Consent/Final Order Respondent Name:	Not reported
Consent/Final Order Lead Agency:	Not reported
Enforcement Type:	Not reported
Enforcement Responsible Person:	Not reported
Enforcement Responsible Sub-Organization:	Not reported
SEP Sequence Number:	Not reported
SEP Expenditure Amount:	Not reported
SEP Scheduled Completion Date:	Not reported
SEP Actual Date:	Not reported
SEP Defaulted Date:	Not reported
SEP Type:	Not reported

Map ID  
Direction  
Distance  
Elevation

MAP FINDINGS

Site

Database(s)

EDR ID Number  
EPA ID Number

**ASHLAND CHEMICAL CO (Continued)**

**1000218781**

SEP Type Description:	Not reported
Proposed Amount:	Not reported
Final Monetary Amount:	Not reported
Paid Amount:	Not reported
Final Count:	Not reported
Final Amount:	Not reported
Found Violation:	Yes
Agency Which Determined Violation:	State
Violation Short Description:	TSD - General
Date Violation was Determined:	1989-01-12 00:00:00.0
Actual Return to Compliance Date:	1990-04-30 00:00:00.0
Return to Compliance Qualifier:	Observed
Violation Responsible Agency:	State
Scheduled Compliance Date:	Not reported
Enforcement Identifier:	003
Date of Enforcement Action:	1989-12-13 00:00:00.0
Enforcement Responsible Agency:	State
Enforcement Docket Number:	Not reported
Enforcement Attorney:	Not reported
Corrective Action Component:	No
Appeal Initiated Date:	Not reported
Appeal Resolution Date:	Not reported
Disposition Status Date:	Not reported
Disposition Status:	Not reported
Disposition Status Description:	Not reported
Consent/Final Order Sequence Number:	Not reported
Consent/Final Order Respondent Name:	Not reported
Consent/Final Order Lead Agency:	Not reported
Enforcement Type:	FINAL 3008(A) COMPLIANCE ORDER
Enforcement Responsible Person:	R9STA
Enforcement Responsible Sub-Organization:	Not reported
SEP Sequence Number:	Not reported
SEP Expenditure Amount:	Not reported
SEP Scheduled Completion Date:	Not reported
SEP Actual Date:	Not reported
SEP Defaulted Date:	Not reported
SEP Type:	Not reported
SEP Type Description:	Not reported
Proposed Amount:	Not reported
Final Monetary Amount:	17000
Paid Amount:	15000
Final Count:	1
Final Amount:	17000
Found Violation:	Yes
Agency Which Determined Violation:	State
Violation Short Description:	Generators - Records/Reporting
Date Violation was Determined:	2016-10-19 00:00:00.0
Actual Return to Compliance Date:	Not reported
Return to Compliance Qualifier:	Not reported
Violation Responsible Agency:	State
Scheduled Compliance Date:	Not reported
Enforcement Identifier:	Not reported
Date of Enforcement Action:	Not reported
Enforcement Responsible Agency:	Not reported
Enforcement Docket Number:	Not reported

Map ID  
Direction  
Distance  
Elevation

MAP FINDINGS

Site

Database(s)

EDR ID Number  
EPA ID Number

**ASHLAND CHEMICAL CO (Continued)**

**1000218781**

Enforcement Attorney:	Not reported
Corrective Action Component:	Not reported
Appeal Initiated Date:	Not reported
Appeal Resolution Date:	Not reported
Disposition Status Date:	Not reported
Disposition Status:	Not reported
Disposition Status Description:	Not reported
Consent/Final Order Sequence Number:	Not reported
Consent/Final Order Respondent Name:	Not reported
Consent/Final Order Lead Agency:	Not reported
Enforcement Type:	Not reported
Enforcement Responsible Person:	Not reported
Enforcement Responsible Sub-Organization:	Not reported
SEP Sequence Number:	Not reported
SEP Expenditure Amount:	Not reported
SEP Scheduled Completion Date:	Not reported
SEP Actual Date:	Not reported
SEP Defaulted Date:	Not reported
SEP Type:	Not reported
SEP Type Description:	Not reported
Proposed Amount:	Not reported
Final Monetary Amount:	Not reported
Paid Amount:	Not reported
Final Count:	Not reported
Final Amount:	Not reported
Found Violation:	No
Agency Which Determined Violation:	Not reported
Violation Short Description:	Not reported
Date Violation was Determined:	Not reported
Actual Return to Compliance Date:	Not reported
Return to Compliance Qualifier:	Not reported
Violation Responsible Agency:	Not reported
Scheduled Compliance Date:	Not reported
Enforcement Identifier:	Not reported
Date of Enforcement Action:	Not reported
Enforcement Responsible Agency:	Not reported
Enforcement Docket Number:	Not reported
Enforcement Attorney:	Not reported
Corrective Action Component:	Not reported
Appeal Initiated Date:	Not reported
Appeal Resolution Date:	Not reported
Disposition Status Date:	Not reported
Disposition Status:	Not reported
Disposition Status Description:	Not reported
Consent/Final Order Sequence Number:	Not reported
Consent/Final Order Respondent Name:	Not reported
Consent/Final Order Lead Agency:	Not reported
Enforcement Type:	Not reported
Enforcement Responsible Person:	Not reported
Enforcement Responsible Sub-Organization:	Not reported
SEP Sequence Number:	Not reported
SEP Expenditure Amount:	Not reported
SEP Scheduled Completion Date:	Not reported
SEP Actual Date:	Not reported
SEP Defaulted Date:	Not reported
SEP Type:	Not reported

Map ID  
Direction  
Distance  
Elevation

MAP FINDINGS

Site

Database(s)

EDR ID Number  
EPA ID Number

**ASHLAND CHEMICAL CO (Continued)**

**1000218781**

SEP Type Description: Not reported  
Proposed Amount: Not reported  
Final Monetary Amount: Not reported  
Paid Amount: Not reported  
Final Count: Not reported  
Final Amount: Not reported

Found Violation: No  
Agency Which Determined Violation: Not reported  
Violation Short Description: Not reported  
Date Violation was Determined: Not reported  
Actual Return to Compliance Date: Not reported  
Return to Compliance Qualifier: Not reported  
Violation Responsible Agency: Not reported  
Scheduled Compliance Date: Not reported  
Enforcement Identifier: Not reported  
Date of Enforcement Action: Not reported  
Enforcement Responsible Agency: Not reported  
Enforcement Docket Number: Not reported  
Enforcement Attorney: Not reported  
Corrective Action Component: Not reported  
Appeal Initiated Date: Not reported  
Appeal Resolution Date: Not reported  
Disposition Status Date: Not reported  
Disposition Status: Not reported  
Disposition Status Description: Not reported  
Consent/Final Order Sequence Number: Not reported  
Consent/Final Order Respondent Name: Not reported  
Consent/Final Order Lead Agency: Not reported  
Enforcement Type: Not reported  
Enforcement Responsible Person: Not reported  
Enforcement Responsible Sub-Organization: Not reported  
SEP Sequence Number: Not reported  
SEP Expenditure Amount: Not reported  
SEP Scheduled Completion Date: Not reported  
SEP Actual Date: Not reported  
SEP Defaulted Date: Not reported  
SEP Type: Not reported  
SEP Type Description: Not reported  
Proposed Amount: Not reported  
Final Monetary Amount: Not reported  
Paid Amount: Not reported  
Final Count: Not reported  
Final Amount: Not reported

Found Violation: No  
Agency Which Determined Violation: Not reported  
Violation Short Description: Not reported  
Date Violation was Determined: Not reported  
Actual Return to Compliance Date: Not reported  
Return to Compliance Qualifier: Not reported  
Violation Responsible Agency: Not reported  
Scheduled Compliance Date: Not reported  
Enforcement Identifier: Not reported  
Date of Enforcement Action: Not reported  
Enforcement Responsible Agency: Not reported  
Enforcement Docket Number: Not reported

Map ID  
Direction  
Distance  
Elevation

MAP FINDINGS

Site

Database(s)

EDR ID Number  
EPA ID Number

**ASHLAND CHEMICAL CO (Continued)**

**1000218781**

Enforcement Attorney:	Not reported
Corrective Action Component:	Not reported
Appeal Initiated Date:	Not reported
Appeal Resolution Date:	Not reported
Disposition Status Date:	Not reported
Disposition Status:	Not reported
Disposition Status Description:	Not reported
Consent/Final Order Sequence Number:	Not reported
Consent/Final Order Respondent Name:	Not reported
Consent/Final Order Lead Agency:	Not reported
Enforcement Type:	Not reported
Enforcement Responsible Person:	Not reported
Enforcement Responsible Sub-Organization:	Not reported
SEP Sequence Number:	Not reported
SEP Expenditure Amount:	Not reported
SEP Scheduled Completion Date:	Not reported
SEP Actual Date:	Not reported
SEP Defaulted Date:	Not reported
SEP Type:	Not reported
SEP Type Description:	Not reported
Proposed Amount:	Not reported
Final Monetary Amount:	Not reported
Paid Amount:	Not reported
Final Count:	Not reported
Final Amount:	Not reported
Found Violation:	No
Agency Which Determined Violation:	Not reported
Violation Short Description:	Not reported
Date Violation was Determined:	Not reported
Actual Return to Compliance Date:	Not reported
Return to Compliance Qualifier:	Not reported
Violation Responsible Agency:	Not reported
Scheduled Compliance Date:	Not reported
Enforcement Identifier:	Not reported
Date of Enforcement Action:	Not reported
Enforcement Responsible Agency:	Not reported
Enforcement Docket Number:	Not reported
Enforcement Attorney:	Not reported
Corrective Action Component:	Not reported
Appeal Initiated Date:	Not reported
Appeal Resolution Date:	Not reported
Disposition Status Date:	Not reported
Disposition Status:	Not reported
Disposition Status Description:	Not reported
Consent/Final Order Sequence Number:	Not reported
Consent/Final Order Respondent Name:	Not reported
Consent/Final Order Lead Agency:	Not reported
Enforcement Type:	Not reported
Enforcement Responsible Person:	Not reported
Enforcement Responsible Sub-Organization:	Not reported
SEP Sequence Number:	Not reported
SEP Expenditure Amount:	Not reported
SEP Scheduled Completion Date:	Not reported
SEP Actual Date:	Not reported
SEP Defaulted Date:	Not reported
SEP Type:	Not reported

Map ID  
Direction  
Distance  
Elevation

MAP FINDINGS

Site

Database(s)

EDR ID Number  
EPA ID Number

**ASHLAND CHEMICAL CO (Continued)**

**1000218781**

SEP Type Description: Not reported  
Proposed Amount: Not reported  
Final Monetary Amount: Not reported  
Paid Amount: Not reported  
Final Count: Not reported  
Final Amount: Not reported

Found Violation: No  
Agency Which Determined Violation: Not reported  
Violation Short Description: Not reported  
Date Violation was Determined: Not reported  
Actual Return to Compliance Date: Not reported  
Return to Compliance Qualifier: Not reported  
Violation Responsible Agency: Not reported  
Scheduled Compliance Date: Not reported  
Enforcement Identifier: Not reported  
Date of Enforcement Action: Not reported  
Enforcement Responsible Agency: Not reported  
Enforcement Docket Number: Not reported  
Enforcement Attorney: Not reported  
Corrective Action Component: Not reported  
Appeal Initiated Date: Not reported  
Appeal Resolution Date: Not reported  
Disposition Status Date: Not reported  
Disposition Status: Not reported  
Disposition Status Description: Not reported  
Consent/Final Order Sequence Number: Not reported  
Consent/Final Order Respondent Name: Not reported  
Consent/Final Order Lead Agency: Not reported  
Enforcement Type: Not reported  
Enforcement Responsible Person: Not reported  
Enforcement Responsible Sub-Organization: Not reported  
SEP Sequence Number: Not reported  
SEP Expenditure Amount: Not reported  
SEP Scheduled Completion Date: Not reported  
SEP Actual Date: Not reported  
SEP Defaulted Date: Not reported  
SEP Type: Not reported  
SEP Type Description: Not reported  
Proposed Amount: Not reported  
Final Monetary Amount: Not reported  
Paid Amount: Not reported  
Final Count: Not reported  
Final Amount: Not reported

Found Violation: No  
Agency Which Determined Violation: Not reported  
Violation Short Description: Not reported  
Date Violation was Determined: Not reported  
Actual Return to Compliance Date: Not reported  
Return to Compliance Qualifier: Not reported  
Violation Responsible Agency: Not reported  
Scheduled Compliance Date: Not reported  
Enforcement Identifier: Not reported  
Date of Enforcement Action: Not reported  
Enforcement Responsible Agency: Not reported  
Enforcement Docket Number: Not reported



Map ID  
 Direction  
 Distance  
 Elevation

MAP FINDINGS

Site

Database(s)

EDR ID Number  
 EPA ID Number

**ASHLAND CHEMICAL CO (Continued)**

**1000218781**

Enforcement Attorney:	Not reported
Corrective Action Component:	Not reported
Appeal Initiated Date:	Not reported
Appeal Resolution Date:	Not reported
Disposition Status Date:	Not reported
Disposition Status:	Not reported
Disposition Status Description:	Not reported
Consent/Final Order Sequence Number:	Not reported
Consent/Final Order Respondent Name:	Not reported
Consent/Final Order Lead Agency:	Not reported
Enforcement Type:	Not reported
Enforcement Responsible Person:	Not reported
Enforcement Responsible Sub-Organization:	Not reported
SEP Sequence Number:	Not reported
SEP Expenditure Amount:	Not reported
SEP Scheduled Completion Date:	Not reported
SEP Actual Date:	Not reported
SEP Defaulted Date:	Not reported
SEP Type:	Not reported
SEP Type Description:	Not reported
Proposed Amount:	Not reported
Final Monetary Amount:	Not reported
Paid Amount:	Not reported
Final Count:	Not reported
Final Amount:	Not reported
Found Violation:	Yes
Agency Which Determined Violation:	State
Violation Short Description:	LDR - General
Date Violation was Determined:	1989-01-12 00:00:00.0
Actual Return to Compliance Date:	1990-04-30 00:00:00.0
Return to Compliance Qualifier:	Observed
Violation Responsible Agency:	State
Scheduled Compliance Date:	Not reported
Enforcement Identifier:	003
Date of Enforcement Action:	1989-12-13 00:00:00.0
Enforcement Responsible Agency:	State
Enforcement Docket Number:	Not reported
Enforcement Attorney:	Not reported
Corrective Action Component:	No
Appeal Initiated Date:	Not reported
Appeal Resolution Date:	Not reported
Disposition Status Date:	Not reported
Disposition Status:	Not reported
Disposition Status Description:	Not reported
Consent/Final Order Sequence Number:	Not reported
Consent/Final Order Respondent Name:	Not reported
Consent/Final Order Lead Agency:	Not reported
Enforcement Type:	FINAL 3008(A) COMPLIANCE ORDER
Enforcement Responsible Person:	R9STA
Enforcement Responsible Sub-Organization:	Not reported
SEP Sequence Number:	Not reported
SEP Expenditure Amount:	Not reported
SEP Scheduled Completion Date:	Not reported
SEP Actual Date:	Not reported
SEP Defaulted Date:	Not reported
SEP Type:	Not reported

Map ID  
Direction  
Distance  
Elevation

MAP FINDINGS

Site

Database(s)

EDR ID Number  
EPA ID Number

**ASHLAND CHEMICAL CO (Continued)**

**1000218781**

SEP Type Description: Not reported  
Proposed Amount: Not reported  
Final Monetary Amount: 17000  
Paid Amount: 15000  
Final Count: 1  
Final Amount: 17000

Found Violation: No  
Agency Which Determined Violation: Not reported  
Violation Short Description: Not reported  
Date Violation was Determined: Not reported  
Actual Return to Compliance Date: Not reported  
Return to Compliance Qualifier: Not reported  
Violation Responsible Agency: Not reported  
Scheduled Compliance Date: Not reported  
Enforcement Identifier: Not reported  
Date of Enforcement Action: Not reported  
Enforcement Responsible Agency: Not reported  
Enforcement Docket Number: Not reported  
Enforcement Attorney: Not reported  
Corrective Action Component: Not reported  
Appeal Initiated Date: Not reported  
Appeal Resolution Date: Not reported  
Disposition Status Date: Not reported  
Disposition Status: Not reported  
Disposition Status Description: Not reported  
Consent/Final Order Sequence Number: Not reported  
Consent/Final Order Respondent Name: Not reported  
Consent/Final Order Lead Agency: Not reported  
Enforcement Type: Not reported  
Enforcement Responsible Person: Not reported  
Enforcement Responsible Sub-Organization: Not reported  
SEP Sequence Number: Not reported  
SEP Expenditure Amount: Not reported  
SEP Scheduled Completion Date: Not reported  
SEP Actual Date: Not reported  
SEP Defaulted Date: Not reported  
SEP Type: Not reported  
SEP Type Description: Not reported  
Proposed Amount: Not reported  
Final Monetary Amount: Not reported  
Paid Amount: Not reported  
Final Count: Not reported  
Final Amount: Not reported

Found Violation: No  
Agency Which Determined Violation: Not reported  
Violation Short Description: Not reported  
Date Violation was Determined: Not reported  
Actual Return to Compliance Date: Not reported  
Return to Compliance Qualifier: Not reported  
Violation Responsible Agency: Not reported  
Scheduled Compliance Date: Not reported  
Enforcement Identifier: Not reported  
Date of Enforcement Action: Not reported  
Enforcement Responsible Agency: Not reported  
Enforcement Docket Number: Not reported

Map ID  
Direction  
Distance  
Elevation

MAP FINDINGS

Site

Database(s)

EDR ID Number  
EPA ID Number

**ASHLAND CHEMICAL CO (Continued)**

**1000218781**

Enforcement Attorney:	Not reported
Corrective Action Component:	Not reported
Appeal Initiated Date:	Not reported
Appeal Resolution Date:	Not reported
Disposition Status Date:	Not reported
Disposition Status:	Not reported
Disposition Status Description:	Not reported
Consent/Final Order Sequence Number:	Not reported
Consent/Final Order Respondent Name:	Not reported
Consent/Final Order Lead Agency:	Not reported
Enforcement Type:	Not reported
Enforcement Responsible Person:	Not reported
Enforcement Responsible Sub-Organization:	Not reported
SEP Sequence Number:	Not reported
SEP Expenditure Amount:	Not reported
SEP Scheduled Completion Date:	Not reported
SEP Actual Date:	Not reported
SEP Defaulted Date:	Not reported
SEP Type:	Not reported
SEP Type Description:	Not reported
Proposed Amount:	Not reported
Final Monetary Amount:	Not reported
Paid Amount:	Not reported
Final Count:	Not reported
Final Amount:	Not reported
Found Violation:	Yes
Agency Which Determined Violation:	State
Violation Short Description:	Generators - Pre-transport
Date Violation was Determined:	2016-10-19 00:00:00.0
Actual Return to Compliance Date:	2016-12-21 00:00:00.0
Return to Compliance Qualifier:	Observed
Violation Responsible Agency:	State
Scheduled Compliance Date:	Not reported
Enforcement Identifier:	Not reported
Date of Enforcement Action:	Not reported
Enforcement Responsible Agency:	Not reported
Enforcement Docket Number:	Not reported
Enforcement Attorney:	Not reported
Corrective Action Component:	Not reported
Appeal Initiated Date:	Not reported
Appeal Resolution Date:	Not reported
Disposition Status Date:	Not reported
Disposition Status:	Not reported
Disposition Status Description:	Not reported
Consent/Final Order Sequence Number:	Not reported
Consent/Final Order Respondent Name:	Not reported
Consent/Final Order Lead Agency:	Not reported
Enforcement Type:	Not reported
Enforcement Responsible Person:	Not reported
Enforcement Responsible Sub-Organization:	Not reported
SEP Sequence Number:	Not reported
SEP Expenditure Amount:	Not reported
SEP Scheduled Completion Date:	Not reported
SEP Actual Date:	Not reported
SEP Defaulted Date:	Not reported
SEP Type:	Not reported

Map ID  
Direction  
Distance  
Elevation

MAP FINDINGS

Site

Database(s)

EDR ID Number  
EPA ID Number

**ASHLAND CHEMICAL CO (Continued)**

**1000218781**

SEP Type Description:	Not reported
Proposed Amount:	Not reported
Final Monetary Amount:	Not reported
Paid Amount:	Not reported
Final Count:	Not reported
Final Amount:	Not reported
Found Violation:	Yes
Agency Which Determined Violation:	State
Violation Short Description:	LDR - General
Date Violation was Determined:	1989-01-12 00:00:00.0
Actual Return to Compliance Date:	1990-04-30 00:00:00.0
Return to Compliance Qualifier:	Observed
Violation Responsible Agency:	State
Scheduled Compliance Date:	Not reported
Enforcement Identifier:	002
Date of Enforcement Action:	1989-02-22 00:00:00.0
Enforcement Responsible Agency:	State
Enforcement Docket Number:	Not reported
Enforcement Attorney:	Not reported
Corrective Action Component:	No
Appeal Initiated Date:	Not reported
Appeal Resolution Date:	Not reported
Disposition Status Date:	Not reported
Disposition Status:	Not reported
Disposition Status Description:	Not reported
Consent/Final Order Sequence Number:	Not reported
Consent/Final Order Respondent Name:	Not reported
Consent/Final Order Lead Agency:	Not reported
Enforcement Type:	WRITTEN INFORMAL
Enforcement Responsible Person:	R9STA
Enforcement Responsible Sub-Organization:	Not reported
SEP Sequence Number:	Not reported
SEP Expenditure Amount:	Not reported
SEP Scheduled Completion Date:	Not reported
SEP Actual Date:	Not reported
SEP Defaulted Date:	Not reported
SEP Type:	Not reported
SEP Type Description:	Not reported
Proposed Amount:	Not reported
Final Monetary Amount:	Not reported
Paid Amount:	Not reported
Final Count:	Not reported
Final Amount:	Not reported
Found Violation:	Yes
Agency Which Determined Violation:	State
Violation Short Description:	TSD - Incinerator Standards
Date Violation was Determined:	1997-01-14 00:00:00.0
Actual Return to Compliance Date:	1999-10-12 00:00:00.0
Return to Compliance Qualifier:	Documented
Violation Responsible Agency:	State
Scheduled Compliance Date:	Not reported
Enforcement Identifier:	200
Date of Enforcement Action:	1997-01-16 00:00:00.0
Enforcement Responsible Agency:	State
Enforcement Docket Number:	Not reported

Map ID  
Direction  
Distance  
Elevation

MAP FINDINGS

Site

Database(s)

EDR ID Number  
EPA ID Number

**ASHLAND CHEMICAL CO (Continued)**

**1000218781**

Enforcement Attorney:	Not reported
Corrective Action Component:	No
Appeal Initiated Date:	Not reported
Appeal Resolution Date:	Not reported
Disposition Status Date:	Not reported
Disposition Status:	Not reported
Disposition Status Description:	Not reported
Consent/Final Order Sequence Number:	Not reported
Consent/Final Order Respondent Name:	Not reported
Consent/Final Order Lead Agency:	Not reported
Enforcement Type:	Not reported
Enforcement Responsible Person:	Not reported
Enforcement Responsible Sub-Organization:	Not reported
SEP Sequence Number:	Not reported
SEP Expenditure Amount:	Not reported
SEP Scheduled Completion Date:	Not reported
SEP Actual Date:	Not reported
SEP Defaulted Date:	Not reported
SEP Type:	Not reported
SEP Type Description:	Not reported
Proposed Amount:	Not reported
Final Monetary Amount:	Not reported
Paid Amount:	Not reported
Final Count:	Not reported
Final Amount:	Not reported
Found Violation:	No
Agency Which Determined Violation:	Not reported
Violation Short Description:	Not reported
Date Violation was Determined:	Not reported
Actual Return to Compliance Date:	Not reported
Return to Compliance Qualifier:	Not reported
Violation Responsible Agency:	Not reported
Scheduled Compliance Date:	Not reported
Enforcement Identifier:	Not reported
Date of Enforcement Action:	Not reported
Enforcement Responsible Agency:	Not reported
Enforcement Docket Number:	Not reported
Enforcement Attorney:	Not reported
Corrective Action Component:	Not reported
Appeal Initiated Date:	Not reported
Appeal Resolution Date:	Not reported
Disposition Status Date:	Not reported
Disposition Status:	Not reported
Disposition Status Description:	Not reported
Consent/Final Order Sequence Number:	Not reported
Consent/Final Order Respondent Name:	Not reported
Consent/Final Order Lead Agency:	Not reported
Enforcement Type:	Not reported
Enforcement Responsible Person:	Not reported
Enforcement Responsible Sub-Organization:	Not reported
SEP Sequence Number:	Not reported
SEP Expenditure Amount:	Not reported
SEP Scheduled Completion Date:	Not reported
SEP Actual Date:	Not reported
SEP Defaulted Date:	Not reported
SEP Type:	Not reported

Map ID  
Direction  
Distance  
Elevation

MAP FINDINGS

Site

Database(s)

EDR ID Number  
EPA ID Number

**ASHLAND CHEMICAL CO (Continued)**

**1000218781**

SEP Type Description: Not reported  
Proposed Amount: Not reported  
Final Monetary Amount: Not reported  
Paid Amount: Not reported  
Final Count: Not reported  
Final Amount: Not reported

Found Violation: No  
Agency Which Determined Violation: Not reported  
Violation Short Description: Not reported  
Date Violation was Determined: Not reported  
Actual Return to Compliance Date: Not reported  
Return to Compliance Qualifier: Not reported  
Violation Responsible Agency: Not reported  
Scheduled Compliance Date: Not reported  
Enforcement Identifier: Not reported  
Date of Enforcement Action: Not reported  
Enforcement Responsible Agency: Not reported  
Enforcement Docket Number: Not reported  
Enforcement Attorney: Not reported  
Corrective Action Component: Not reported  
Appeal Initiated Date: Not reported  
Appeal Resolution Date: Not reported  
Disposition Status Date: Not reported  
Disposition Status: Not reported  
Disposition Status Description: Not reported  
Consent/Final Order Sequence Number: Not reported  
Consent/Final Order Respondent Name: Not reported  
Consent/Final Order Lead Agency: Not reported  
Enforcement Type: Not reported  
Enforcement Responsible Person: Not reported  
Enforcement Responsible Sub-Organization: Not reported  
SEP Sequence Number: Not reported  
SEP Expenditure Amount: Not reported  
SEP Scheduled Completion Date: Not reported  
SEP Actual Date: Not reported  
SEP Defaulted Date: Not reported  
SEP Type: Not reported  
SEP Type Description: Not reported  
Proposed Amount: Not reported  
Final Monetary Amount: Not reported  
Paid Amount: Not reported  
Final Count: Not reported  
Final Amount: Not reported

Found Violation: Yes  
Agency Which Determined Violation: State  
Violation Short Description: TSD - Container Use and Management  
Date Violation was Determined: 2001-05-08 00:00:00.0  
Actual Return to Compliance Date: 2001-07-30 00:00:00.0  
Return to Compliance Qualifier: Documented  
Violation Responsible Agency: State  
Scheduled Compliance Date: Not reported  
Enforcement Identifier: 210  
Date of Enforcement Action: 2001-05-08 00:00:00.0  
Enforcement Responsible Agency: State  
Enforcement Docket Number: Not reported

Map ID  
Direction  
Distance  
Elevation

MAP FINDINGS

Site

Database(s)

EDR ID Number  
EPA ID Number

**ASHLAND CHEMICAL CO (Continued)**

**1000218781**

Enforcement Attorney: Not reported  
Corrective Action Component: No  
Appeal Initiated Date: Not reported  
Appeal Resolution Date: Not reported  
Disposition Status Date: Not reported  
Disposition Status: Not reported  
Disposition Status Description: Not reported  
Consent/Final Order Sequence Number: Not reported  
Consent/Final Order Respondent Name: Not reported  
Consent/Final Order Lead Agency: Not reported  
Enforcement Type: Not reported  
Enforcement Responsible Person: Not reported  
Enforcement Responsible Sub-Organization: Not reported  
SEP Sequence Number: Not reported  
SEP Expenditure Amount: Not reported  
SEP Scheduled Completion Date: Not reported  
SEP Actual Date: Not reported  
SEP Defaulted Date: Not reported  
SEP Type: Not reported  
SEP Type Description: Not reported  
Proposed Amount: Not reported  
Final Monetary Amount: Not reported  
Paid Amount: Not reported  
Final Count: Not reported  
Final Amount: Not reported

Evaluation Action Summary:

Evaluation Date: 2001-05-08 00:00:00.0  
Evaluation Responsible Agency: State  
Found Violation: No  
Evaluation Type Description: FINANCIAL RECORD REVIEW  
Evaluation Responsible Person Identifier: Not reported  
Evaluation Responsible Sub-Organization: Not reported  
Actual Return to Compliance Date: Not reported  
Scheduled Compliance Date: Not reported  
Date of Request: Not reported  
Date Response Received: Not reported  
Request Agency: Not reported  
Former Citation: Not reported

Evaluation Date: 1990-09-28 00:00:00.0  
Evaluation Responsible Agency: State  
Found Violation: No  
Evaluation Type Description: FINANCIAL RECORD REVIEW  
Evaluation Responsible Person Identifier: R9STA  
Evaluation Responsible Sub-Organization: Not reported  
Actual Return to Compliance Date: Not reported  
Scheduled Compliance Date: Not reported  
Date of Request: Not reported  
Date Response Received: Not reported  
Request Agency: Not reported  
Former Citation: Not reported

Evaluation Date: 1994-06-09 00:00:00.0  
Evaluation Responsible Agency: EPA  
Found Violation: Yes  
Evaluation Type Description: COMPLIANCE EVALUATION INSPECTION ON-SITE

Map ID  
Direction  
Distance  
Elevation

MAP FINDINGS

Site

Database(s)

EDR ID Number  
EPA ID Number

**ASHLAND CHEMICAL CO (Continued)**

**1000218781**

Evaluation Responsible Person Identifier:	R9EPA
Evaluation Responsible Sub-Organization:	Not reported
Actual Return to Compliance Date:	1994-08-23 00:00:00.0
Scheduled Compliance Date:	Not reported
Date of Request:	Not reported
Date Response Received:	Not reported
Request Agency:	Not reported
Former Citation:	Not reported
Evaluation Date:	2000-06-21 00:00:00.0
Evaluation Responsible Agency:	State
Found Violation:	No
Evaluation Type Description:	COMPLIANCE EVALUATION INSPECTION ON-SITE
Evaluation Responsible Person Identifier:	Not reported
Evaluation Responsible Sub-Organization:	Not reported
Actual Return to Compliance Date:	Not reported
Scheduled Compliance Date:	Not reported
Date of Request:	Not reported
Date Response Received:	Not reported
Request Agency:	Not reported
Former Citation:	Not reported
Evaluation Date:	1996-03-21 00:00:00.0
Evaluation Responsible Agency:	State
Found Violation:	Yes
Evaluation Type Description:	COMPLIANCE EVALUATION INSPECTION ON-SITE
Evaluation Responsible Person Identifier:	R9STA
Evaluation Responsible Sub-Organization:	Not reported
Actual Return to Compliance Date:	1996-03-22 00:00:00.0
Scheduled Compliance Date:	Not reported
Date of Request:	Not reported
Date Response Received:	Not reported
Request Agency:	Not reported
Former Citation:	Not reported
Evaluation Date:	1992-05-15 00:00:00.0
Evaluation Responsible Agency:	EPA Contractor/Grantee
Found Violation:	Yes
Evaluation Type Description:	FINANCIAL RECORD REVIEW
Evaluation Responsible Person Identifier:	R9EPA
Evaluation Responsible Sub-Organization:	Not reported
Actual Return to Compliance Date:	1996-03-22 00:00:00.0
Scheduled Compliance Date:	Not reported
Date of Request:	Not reported
Date Response Received:	Not reported
Request Agency:	Not reported
Former Citation:	Not reported
Evaluation Date:	2002-11-27 00:00:00.0
Evaluation Responsible Agency:	State
Found Violation:	No
Evaluation Type Description:	FINANCIAL RECORD REVIEW
Evaluation Responsible Person Identifier:	Not reported
Evaluation Responsible Sub-Organization:	Not reported
Actual Return to Compliance Date:	Not reported
Scheduled Compliance Date:	Not reported
Date of Request:	Not reported



Map ID  
Direction  
Distance  
Elevation

MAP FINDINGS

Site

Database(s)

EDR ID Number  
EPA ID Number

**ASHLAND CHEMICAL CO (Continued)**

**1000218781**

Date Response Received:	Not reported
Request Agency:	Not reported
Former Citation:	Not reported
Evaluation Date:	1997-01-14 00:00:00.0
Evaluation Responsible Agency:	State
Found Violation:	Yes
Evaluation Type Description:	FOCUSED COMPLIANCE INSPECTION
Evaluation Responsible Person Identifier:	Not reported
Evaluation Responsible Sub-Organization:	Not reported
Actual Return to Compliance Date:	1999-10-12 00:00:00.0
Scheduled Compliance Date:	Not reported
Date of Request:	Not reported
Date Response Received:	Not reported
Request Agency:	Not reported
Former Citation:	Not reported
Evaluation Date:	2016-10-19 00:00:00.0
Evaluation Responsible Agency:	State
Found Violation:	Yes
Evaluation Type Description:	SIGNIFICANT NON-COMPLIER
Evaluation Responsible Person Identifier:	Not reported
Evaluation Responsible Sub-Organization:	Not reported
Actual Return to Compliance Date:	2016-11-08 00:00:00.0
Scheduled Compliance Date:	Not reported
Date of Request:	Not reported
Date Response Received:	Not reported
Request Agency:	Not reported
Former Citation:	Not reported
Evaluation Date:	1989-01-08 00:00:00.0
Evaluation Responsible Agency:	State
Found Violation:	Yes
Evaluation Type Description:	FINANCIAL RECORD REVIEW
Evaluation Responsible Person Identifier:	R9STA
Evaluation Responsible Sub-Organization:	Not reported
Actual Return to Compliance Date:	1989-04-18 00:00:00.0
Scheduled Compliance Date:	Not reported
Date of Request:	Not reported
Date Response Received:	Not reported
Request Agency:	Not reported
Former Citation:	Not reported
Evaluation Date:	2016-12-19 00:00:00.0
Evaluation Responsible Agency:	State
Found Violation:	No
Evaluation Type Description:	COMPLIANCE EVALUATION INSPECTION ON-SITE
Evaluation Responsible Person Identifier:	Not reported
Evaluation Responsible Sub-Organization:	Not reported
Actual Return to Compliance Date:	Not reported
Scheduled Compliance Date:	Not reported
Date of Request:	Not reported
Date Response Received:	Not reported
Request Agency:	Not reported
Former Citation:	Not reported
Evaluation Date:	1996-03-21 00:00:00.0

Map ID  
Direction  
Distance  
Elevation

MAP FINDINGS

Site

Database(s)

EDR ID Number  
EPA ID Number

**ASHLAND CHEMICAL CO (Continued)**

**1000218781**

Evaluation Responsible Agency:	State
Found Violation:	Yes
Evaluation Type Description:	COMPLIANCE EVALUATION INSPECTION ON-SITE
Evaluation Responsible Person Identifier:	R9STA
Evaluation Responsible Sub-Organization:	Not reported
Actual Return to Compliance Date:	1996-03-22 00:00:00.0
Scheduled Compliance Date:	Not reported
Date of Request:	Not reported
Date Response Received:	Not reported
Request Agency:	Not reported
Former Citation:	Not reported
Evaluation Date:	2013-11-14 00:00:00.0
Evaluation Responsible Agency:	State
Found Violation:	No
Evaluation Type Description:	COMPLIANCE EVALUATION INSPECTION ON-SITE
Evaluation Responsible Person Identifier:	Not reported
Evaluation Responsible Sub-Organization:	Not reported
Actual Return to Compliance Date:	Not reported
Scheduled Compliance Date:	Not reported
Date of Request:	Not reported
Date Response Received:	Not reported
Request Agency:	Not reported
Former Citation:	Not reported
Evaluation Date:	1997-01-14 00:00:00.0
Evaluation Responsible Agency:	State
Found Violation:	Yes
Evaluation Type Description:	FOCUSED COMPLIANCE INSPECTION
Evaluation Responsible Person Identifier:	Not reported
Evaluation Responsible Sub-Organization:	Not reported
Actual Return to Compliance Date:	1999-10-12 00:00:00.0
Scheduled Compliance Date:	Not reported
Date of Request:	Not reported
Date Response Received:	Not reported
Request Agency:	Not reported
Former Citation:	Not reported
Evaluation Date:	2016-10-19 00:00:00.0
Evaluation Responsible Agency:	State
Found Violation:	Yes
Evaluation Type Description:	SIGNIFICANT NON-COMPLIER
Evaluation Responsible Person Identifier:	Not reported
Evaluation Responsible Sub-Organization:	Not reported
Actual Return to Compliance Date:	Not reported
Scheduled Compliance Date:	Not reported
Date of Request:	Not reported
Date Response Received:	Not reported
Request Agency:	Not reported
Former Citation:	Not reported
Evaluation Date:	1991-11-21 00:00:00.0
Evaluation Responsible Agency:	EPA Contractor/Grantee
Found Violation:	Yes
Evaluation Type Description:	FINANCIAL RECORD REVIEW
Evaluation Responsible Person Identifier:	R9EPA
Evaluation Responsible Sub-Organization:	Not reported

Map ID  
Direction  
Distance  
Elevation

MAP FINDINGS

Site

Database(s)

EDR ID Number  
EPA ID Number

**ASHLAND CHEMICAL CO (Continued)**

**1000218781**

Actual Return to Compliance Date: 1996-03-22 00:00:00.0  
Scheduled Compliance Date: Not reported  
Date of Request: Not reported  
Date Response Received: Not reported  
Request Agency: Not reported  
Former Citation: Not reported

Evaluation Date: 2016-10-19 00:00:00.0  
Evaluation Responsible Agency: State  
Found Violation: Yes  
Evaluation Type Description: SIGNIFICANT NON-COMPLIER  
Evaluation Responsible Person Identifier: Not reported  
Evaluation Responsible Sub-Organization: Not reported  
Actual Return to Compliance Date: Not reported  
Scheduled Compliance Date: Not reported  
Date of Request: Not reported  
Date Response Received: Not reported  
Request Agency: Not reported  
Former Citation: Not reported

Evaluation Date: 1990-09-24 00:00:00.0  
Evaluation Responsible Agency: State  
Found Violation: No  
Evaluation Type Description: COMPLIANCE EVALUATION INSPECTION ON-SITE  
Evaluation Responsible Person Identifier: R9STA  
Evaluation Responsible Sub-Organization: Not reported  
Actual Return to Compliance Date: Not reported  
Scheduled Compliance Date: Not reported  
Date of Request: Not reported  
Date Response Received: Not reported  
Request Agency: Not reported  
Former Citation: Not reported

Evaluation Date: 2002-11-22 00:00:00.0  
Evaluation Responsible Agency: State  
Found Violation: No  
Evaluation Type Description: COMPLIANCE EVALUATION INSPECTION ON-SITE  
Evaluation Responsible Person Identifier: Not reported  
Evaluation Responsible Sub-Organization: Not reported  
Actual Return to Compliance Date: Not reported  
Scheduled Compliance Date: Not reported  
Date of Request: Not reported  
Date Response Received: Not reported  
Request Agency: Not reported  
Former Citation: Not reported

Evaluation Date: 2016-10-19 00:00:00.0  
Evaluation Responsible Agency: State  
Found Violation: Yes  
Evaluation Type Description: SIGNIFICANT NON-COMPLIER  
Evaluation Responsible Person Identifier: Not reported  
Evaluation Responsible Sub-Organization: Not reported  
Actual Return to Compliance Date: 2017-11-14 00:00:00.0  
Scheduled Compliance Date: Not reported  
Date of Request: Not reported  
Date Response Received: Not reported  
Request Agency: Not reported

Map ID  
Direction  
Distance  
Elevation

MAP FINDINGS

Site

Database(s)

EDR ID Number  
EPA ID Number

**ASHLAND CHEMICAL CO (Continued)**

**1000218781**

Former Citation:	Not reported
Evaluation Date:	1993-06-02 00:00:00.0
Evaluation Responsible Agency:	State
Found Violation:	Yes
Evaluation Type Description:	COMPLIANCE EVALUATION INSPECTION ON-SITE
Evaluation Responsible Person Identifier:	R9STA
Evaluation Responsible Sub-Organization:	Not reported
Actual Return to Compliance Date:	1993-06-24 00:00:00.0
Scheduled Compliance Date:	Not reported
Date of Request:	Not reported
Date Response Received:	Not reported
Request Agency:	Not reported
Former Citation:	Not reported
Evaluation Date:	2016-10-19 00:00:00.0
Evaluation Responsible Agency:	State
Found Violation:	Yes
Evaluation Type Description:	SIGNIFICANT NON-COMPLIER
Evaluation Responsible Person Identifier:	Not reported
Evaluation Responsible Sub-Organization:	Not reported
Actual Return to Compliance Date:	2016-12-20 00:00:00.0
Scheduled Compliance Date:	Not reported
Date of Request:	Not reported
Date Response Received:	Not reported
Request Agency:	Not reported
Former Citation:	Not reported
Evaluation Date:	2001-02-28 00:00:00.0
Evaluation Responsible Agency:	State
Found Violation:	No
Evaluation Type Description:	COMPLIANCE EVALUATION INSPECTION ON-SITE
Evaluation Responsible Person Identifier:	Not reported
Evaluation Responsible Sub-Organization:	Not reported
Actual Return to Compliance Date:	Not reported
Scheduled Compliance Date:	Not reported
Date of Request:	Not reported
Date Response Received:	Not reported
Request Agency:	Not reported
Former Citation:	Not reported
Evaluation Date:	1999-05-19 00:00:00.0
Evaluation Responsible Agency:	State
Found Violation:	Yes
Evaluation Type Description:	COMPLIANCE EVALUATION INSPECTION ON-SITE
Evaluation Responsible Person Identifier:	Not reported
Evaluation Responsible Sub-Organization:	Not reported
Actual Return to Compliance Date:	2000-06-30 00:00:00.0
Scheduled Compliance Date:	Not reported
Date of Request:	Not reported
Date Response Received:	Not reported
Request Agency:	Not reported
Former Citation:	Not reported
Evaluation Date:	2016-10-19 00:00:00.0
Evaluation Responsible Agency:	State
Found Violation:	Yes

Map ID  
Direction  
Distance  
Elevation

MAP FINDINGS

Site

Database(s)

EDR ID Number  
EPA ID Number

**ASHLAND CHEMICAL CO (Continued)**

**1000218781**

Evaluation Type Description:	SIGNIFICANT NON-COMPLIER
Evaluation Responsible Person Identifier:	Not reported
Evaluation Responsible Sub-Organization:	Not reported
Actual Return to Compliance Date:	2016-12-07 00:00:00.0
Scheduled Compliance Date:	Not reported
Date of Request:	Not reported
Date Response Received:	Not reported
Request Agency:	Not reported
Former Citation:	Not reported
Evaluation Date:	2009-08-17 00:00:00.0
Evaluation Responsible Agency:	State
Found Violation:	No
Evaluation Type Description:	COMPLIANCE EVALUATION INSPECTION ON-SITE
Evaluation Responsible Person Identifier:	Not reported
Evaluation Responsible Sub-Organization:	Not reported
Actual Return to Compliance Date:	Not reported
Scheduled Compliance Date:	Not reported
Date of Request:	Not reported
Date Response Received:	Not reported
Request Agency:	Not reported
Former Citation:	Not reported
Evaluation Date:	1997-01-14 00:00:00.0
Evaluation Responsible Agency:	State
Found Violation:	Yes
Evaluation Type Description:	FOCUSED COMPLIANCE INSPECTION
Evaluation Responsible Person Identifier:	Not reported
Evaluation Responsible Sub-Organization:	Not reported
Actual Return to Compliance Date:	1999-10-12 00:00:00.0
Scheduled Compliance Date:	Not reported
Date of Request:	Not reported
Date Response Received:	Not reported
Request Agency:	Not reported
Former Citation:	Not reported
Evaluation Date:	2016-12-07 00:00:00.0
Evaluation Responsible Agency:	State
Found Violation:	No
Evaluation Type Description:	COMPLIANCE EVALUATION INSPECTION ON-SITE
Evaluation Responsible Person Identifier:	Not reported
Evaluation Responsible Sub-Organization:	Not reported
Actual Return to Compliance Date:	Not reported
Scheduled Compliance Date:	Not reported
Date of Request:	Not reported
Date Response Received:	Not reported
Request Agency:	Not reported
Former Citation:	Not reported
Evaluation Date:	1992-02-04 00:00:00.0
Evaluation Responsible Agency:	State
Found Violation:	No
Evaluation Type Description:	FOLLOW-UP INSPECTION
Evaluation Responsible Person Identifier:	R9STA
Evaluation Responsible Sub-Organization:	Not reported
Actual Return to Compliance Date:	Not reported
Scheduled Compliance Date:	Not reported

Map ID  
Direction  
Distance  
Elevation

MAP FINDINGS

Site

Database(s)

EDR ID Number  
EPA ID Number

**ASHLAND CHEMICAL CO (Continued)**

**1000218781**

Date of Request:	Not reported
Date Response Received:	Not reported
Request Agency:	Not reported
Former Citation:	Not reported
Evaluation Date:	2016-12-20 00:00:00.0
Evaluation Responsible Agency:	State
Found Violation:	No
Evaluation Type Description:	COMPLIANCE EVALUATION INSPECTION ON-SITE
Evaluation Responsible Person Identifier:	Not reported
Evaluation Responsible Sub-Organization:	Not reported
Actual Return to Compliance Date:	Not reported
Scheduled Compliance Date:	Not reported
Date of Request:	Not reported
Date Response Received:	Not reported
Request Agency:	Not reported
Former Citation:	Not reported
Evaluation Date:	2020-02-18 00:00:00.0
Evaluation Responsible Agency:	EPA
Found Violation:	No
Evaluation Type Description:	COMPLIANCE EVALUATION INSPECTION ON-SITE
Evaluation Responsible Person Identifier:	DFERN
Evaluation Responsible Sub-Organization:	Not reported
Actual Return to Compliance Date:	Not reported
Scheduled Compliance Date:	Not reported
Date of Request:	Not reported
Date Response Received:	Not reported
Request Agency:	Not reported
Former Citation:	Not reported
Evaluation Date:	2016-12-21 00:00:00.0
Evaluation Responsible Agency:	State
Found Violation:	No
Evaluation Type Description:	COMPLIANCE EVALUATION INSPECTION ON-SITE
Evaluation Responsible Person Identifier:	Not reported
Evaluation Responsible Sub-Organization:	Not reported
Actual Return to Compliance Date:	Not reported
Scheduled Compliance Date:	Not reported
Date of Request:	Not reported
Date Response Received:	Not reported
Request Agency:	Not reported
Former Citation:	Not reported
Evaluation Date:	1993-03-09 00:00:00.0
Evaluation Responsible Agency:	State
Found Violation:	No
Evaluation Type Description:	FINANCIAL RECORD REVIEW
Evaluation Responsible Person Identifier:	R9STA
Evaluation Responsible Sub-Organization:	Not reported
Actual Return to Compliance Date:	Not reported
Scheduled Compliance Date:	Not reported
Date of Request:	Not reported
Date Response Received:	Not reported
Request Agency:	Not reported
Former Citation:	Not reported

Map ID  
Direction  
Distance  
Elevation

MAP FINDINGS

Site

Database(s)

EDR ID Number  
EPA ID Number

**ASHLAND CHEMICAL CO (Continued)**

**1000218781**

Evaluation Date: 1989-01-12 00:00:00.0  
Evaluation Responsible Agency: State  
Found Violation: Yes  
Evaluation Type Description: COMPLIANCE EVALUATION INSPECTION ON-SITE  
Evaluation Responsible Person Identifier: R9STA  
Evaluation Responsible Sub-Organization: Not reported  
Actual Return to Compliance Date: 1990-04-30 00:00:00.0  
Scheduled Compliance Date: Not reported  
Date of Request: Not reported  
Date Response Received: Not reported  
Request Agency: Not reported  
Former Citation: Not reported

Evaluation Date: 2017-03-16 00:00:00.0  
Evaluation Responsible Agency: State  
Found Violation: No  
Evaluation Type Description: COMPLIANCE EVALUATION INSPECTION ON-SITE  
Evaluation Responsible Person Identifier: Not reported  
Evaluation Responsible Sub-Organization: Not reported  
Actual Return to Compliance Date: Not reported  
Scheduled Compliance Date: Not reported  
Date of Request: Not reported  
Date Response Received: Not reported  
Request Agency: Not reported  
Former Citation: Not reported

Evaluation Date: 2016-10-19 00:00:00.0  
Evaluation Responsible Agency: State  
Found Violation: Yes  
Evaluation Type Description: SIGNIFICANT NON-COMPLIER  
Evaluation Responsible Person Identifier: Not reported  
Evaluation Responsible Sub-Organization: Not reported  
Actual Return to Compliance Date: 2017-03-16 00:00:00.0  
Scheduled Compliance Date: Not reported  
Date of Request: Not reported  
Date Response Received: Not reported  
Request Agency: Not reported  
Former Citation: Not reported

Evaluation Date: 1996-02-23 00:00:00.0  
Evaluation Responsible Agency: State  
Found Violation: No  
Evaluation Type Description: COMPLIANCE EVALUATION INSPECTION ON-SITE  
Evaluation Responsible Person Identifier: R9STA  
Evaluation Responsible Sub-Organization: Not reported  
Actual Return to Compliance Date: Not reported  
Scheduled Compliance Date: Not reported  
Date of Request: Not reported  
Date Response Received: Not reported  
Request Agency: Not reported  
Former Citation: Not reported

Evaluation Date: 1989-01-12 00:00:00.0  
Evaluation Responsible Agency: State  
Found Violation: Yes  
Evaluation Type Description: COMPLIANCE EVALUATION INSPECTION ON-SITE  
Evaluation Responsible Person Identifier: R9STA

Map ID  
Direction  
Distance  
Elevation

MAP FINDINGS

Site

Database(s)

EDR ID Number  
EPA ID Number

**ASHLAND CHEMICAL CO (Continued)**

**1000218781**

Evaluation Responsible Sub-Organization: Not reported  
Actual Return to Compliance Date: 1990-04-30 00:00:00.0  
Scheduled Compliance Date: Not reported  
Date of Request: Not reported  
Date Response Received: Not reported  
Request Agency: Not reported  
Former Citation: Not reported

Evaluation Date: 1989-01-12 00:00:00.0  
Evaluation Responsible Agency: State  
Found Violation: Yes  
Evaluation Type Description: COMPLIANCE EVALUATION INSPECTION ON-SITE  
Evaluation Responsible Person Identifier: R9STA  
Evaluation Responsible Sub-Organization: Not reported  
Actual Return to Compliance Date: 1990-04-30 00:00:00.0  
Scheduled Compliance Date: Not reported  
Date of Request: Not reported  
Date Response Received: Not reported  
Request Agency: Not reported  
Former Citation: Not reported

Evaluation Date: 2003-09-25 00:00:00.0  
Evaluation Responsible Agency: State  
Found Violation: Yes  
Evaluation Type Description: COMPLIANCE EVALUATION INSPECTION ON-SITE  
Evaluation Responsible Person Identifier: Not reported  
Evaluation Responsible Sub-Organization: Not reported  
Actual Return to Compliance Date: 2004-02-25 00:00:00.0  
Scheduled Compliance Date: Not reported  
Date of Request: Not reported  
Date Response Received: Not reported  
Request Agency: Not reported  
Former Citation: Not reported

Evaluation Date: 2019-12-27 00:00:00.0  
Evaluation Responsible Agency: State  
Found Violation: No  
Evaluation Type Description: COMPLIANCE EVALUATION INSPECTION ON-SITE  
Evaluation Responsible Person Identifier: Not reported  
Evaluation Responsible Sub-Organization: Not reported  
Actual Return to Compliance Date: Not reported  
Scheduled Compliance Date: Not reported  
Date of Request: Not reported  
Date Response Received: Not reported  
Request Agency: Not reported  
Former Citation: Not reported

Evaluation Date: 1999-02-26 00:00:00.0  
Evaluation Responsible Agency: State  
Found Violation: No  
Evaluation Type Description: COMPLIANCE EVALUATION INSPECTION ON-SITE  
Evaluation Responsible Person Identifier: Not reported  
Evaluation Responsible Sub-Organization: Not reported  
Actual Return to Compliance Date: Not reported  
Scheduled Compliance Date: Not reported  
Date of Request: Not reported  
Date Response Received: Not reported



Map ID  
Direction  
Distance  
Elevation

MAP FINDINGS

Site

Database(s)

EDR ID Number  
EPA ID Number

**ASHLAND CHEMICAL CO (Continued)**

**1000218781**

Request Agency:	Not reported
Former Citation:	Not reported
Evaluation Date:	1989-01-12 00:00:00.0
Evaluation Responsible Agency:	State
Found Violation:	Yes
Evaluation Type Description:	COMPLIANCE EVALUATION INSPECTION ON-SITE
Evaluation Responsible Person Identifier:	R9STA
Evaluation Responsible Sub-Organization:	Not reported
Actual Return to Compliance Date:	1990-04-30 00:00:00.0
Scheduled Compliance Date:	Not reported
Date of Request:	Not reported
Date Response Received:	Not reported
Request Agency:	Not reported
Former Citation:	Not reported
Evaluation Date:	2016-10-19 00:00:00.0
Evaluation Responsible Agency:	State
Found Violation:	Yes
Evaluation Type Description:	SIGNIFICANT NON-COMPLIER
Evaluation Responsible Person Identifier:	Not reported
Evaluation Responsible Sub-Organization:	Not reported
Actual Return to Compliance Date:	Not reported
Scheduled Compliance Date:	Not reported
Date of Request:	Not reported
Date Response Received:	Not reported
Request Agency:	Not reported
Former Citation:	Not reported
Evaluation Date:	2004-03-25 00:00:00.0
Evaluation Responsible Agency:	State
Found Violation:	No
Evaluation Type Description:	COMPLIANCE EVALUATION INSPECTION ON-SITE
Evaluation Responsible Person Identifier:	Not reported
Evaluation Responsible Sub-Organization:	Not reported
Actual Return to Compliance Date:	Not reported
Scheduled Compliance Date:	Not reported
Date of Request:	Not reported
Date Response Received:	Not reported
Request Agency:	Not reported
Former Citation:	Not reported
Evaluation Date:	2015-09-30 00:00:00.0
Evaluation Responsible Agency:	State
Found Violation:	No
Evaluation Type Description:	COMPLIANCE EVALUATION INSPECTION ON-SITE
Evaluation Responsible Person Identifier:	Not reported
Evaluation Responsible Sub-Organization:	Not reported
Actual Return to Compliance Date:	Not reported
Scheduled Compliance Date:	Not reported
Date of Request:	Not reported
Date Response Received:	Not reported
Request Agency:	Not reported
Former Citation:	Not reported
Evaluation Date:	2003-12-09 00:00:00.0
Evaluation Responsible Agency:	State Contractor/Grantee

Map ID  
Direction  
Distance  
Elevation

MAP FINDINGS

Site

Database(s)

EDR ID Number  
EPA ID Number

**ASHLAND CHEMICAL CO (Continued)**

**1000218781**

Found Violation: No  
Evaluation Type Description: COMPLIANCE EVALUATION INSPECTION ON-SITE  
Evaluation Responsible Person Identifier: Not reported  
Evaluation Responsible Sub-Organization: Not reported  
Actual Return to Compliance Date: Not reported  
Scheduled Compliance Date: Not reported  
Date of Request: Not reported  
Date Response Received: Not reported  
Request Agency: Not reported  
Former Citation: Not reported

Evaluation Date: 2003-06-20 00:00:00.0  
Evaluation Responsible Agency: EPA  
Found Violation: No  
Evaluation Type Description: COMPLIANCE EVALUATION INSPECTION ON-SITE  
Evaluation Responsible Person Identifier: JSULL  
Evaluation Responsible Sub-Organization: Not reported  
Actual Return to Compliance Date: Not reported  
Scheduled Compliance Date: Not reported  
Date of Request: Not reported  
Date Response Received: Not reported  
Request Agency: Not reported  
Former Citation: Not reported

Evaluation Date: 2003-06-18 00:00:00.0  
Evaluation Responsible Agency: State  
Found Violation: No  
Evaluation Type Description: FOCUSED COMPLIANCE INSPECTION  
Evaluation Responsible Person Identifier: Not reported  
Evaluation Responsible Sub-Organization: Not reported  
Actual Return to Compliance Date: Not reported  
Scheduled Compliance Date: Not reported  
Date of Request: Not reported  
Date Response Received: Not reported  
Request Agency: Not reported  
Former Citation: Not reported

Evaluation Date: 2016-11-08 00:00:00.0  
Evaluation Responsible Agency: State  
Found Violation: No  
Evaluation Type Description: NOT A SIGNIFICANT NON-COMPLIER  
Evaluation Responsible Person Identifier: Not reported  
Evaluation Responsible Sub-Organization: Not reported  
Actual Return to Compliance Date: Not reported  
Scheduled Compliance Date: Not reported  
Date of Request: Not reported  
Date Response Received: Not reported  
Request Agency: Not reported  
Former Citation: Not reported

Evaluation Date: 1989-01-12 00:00:00.0  
Evaluation Responsible Agency: State  
Found Violation: Yes  
Evaluation Type Description: COMPLIANCE EVALUATION INSPECTION ON-SITE  
Evaluation Responsible Person Identifier: R9STA  
Evaluation Responsible Sub-Organization: Not reported  
Actual Return to Compliance Date: 1990-04-30 00:00:00.0

Map ID  
Direction  
Distance  
Elevation

MAP FINDINGS

Site

Database(s)

EDR ID Number  
EPA ID Number

**ASHLAND CHEMICAL CO (Continued)**

**1000218781**

Scheduled Compliance Date:	Not reported
Date of Request:	Not reported
Date Response Received:	Not reported
Request Agency:	Not reported
Former Citation:	Not reported
Evaluation Date:	1999-09-28 00:00:00.0
Evaluation Responsible Agency:	State
Found Violation:	No
Evaluation Type Description:	COMPLIANCE EVALUATION INSPECTION ON-SITE
Evaluation Responsible Person Identifier:	Not reported
Evaluation Responsible Sub-Organization:	Not reported
Actual Return to Compliance Date:	Not reported
Scheduled Compliance Date:	Not reported
Date of Request:	Not reported
Date Response Received:	Not reported
Request Agency:	Not reported
Former Citation:	Not reported
Evaluation Date:	2017-11-14 00:00:00.0
Evaluation Responsible Agency:	State
Found Violation:	No
Evaluation Type Description:	COMPLIANCE EVALUATION INSPECTION ON-SITE
Evaluation Responsible Person Identifier:	Not reported
Evaluation Responsible Sub-Organization:	Not reported
Actual Return to Compliance Date:	Not reported
Scheduled Compliance Date:	Not reported
Date of Request:	Not reported
Date Response Received:	Not reported
Request Agency:	Not reported
Former Citation:	Not reported
Evaluation Date:	2016-10-19 00:00:00.0
Evaluation Responsible Agency:	State
Found Violation:	Yes
Evaluation Type Description:	SIGNIFICANT NON-COMPLIER
Evaluation Responsible Person Identifier:	Not reported
Evaluation Responsible Sub-Organization:	Not reported
Actual Return to Compliance Date:	2016-12-21 00:00:00.0
Scheduled Compliance Date:	Not reported
Date of Request:	Not reported
Date Response Received:	Not reported
Request Agency:	Not reported
Former Citation:	Not reported
Evaluation Date:	1989-01-12 00:00:00.0
Evaluation Responsible Agency:	State
Found Violation:	Yes
Evaluation Type Description:	COMPLIANCE EVALUATION INSPECTION ON-SITE
Evaluation Responsible Person Identifier:	R9STA
Evaluation Responsible Sub-Organization:	Not reported
Actual Return to Compliance Date:	1990-04-30 00:00:00.0
Scheduled Compliance Date:	Not reported
Date of Request:	Not reported
Date Response Received:	Not reported
Request Agency:	Not reported
Former Citation:	Not reported

Map ID  
Direction  
Distance  
Elevation

MAP FINDINGS

Site

Database(s)

EDR ID Number  
EPA ID Number

**ASHLAND CHEMICAL CO (Continued)**

**1000218781**

Evaluation Date:	1997-01-14 00:00:00.0
Evaluation Responsible Agency:	State
Found Violation:	Yes
Evaluation Type Description:	FOCUSED COMPLIANCE INSPECTION
Evaluation Responsible Person Identifier:	Not reported
Evaluation Responsible Sub-Organization:	Not reported
Actual Return to Compliance Date:	1999-10-12 00:00:00.0
Scheduled Compliance Date:	Not reported
Date of Request:	Not reported
Date Response Received:	Not reported
Request Agency:	Not reported
Former Citation:	Not reported
Evaluation Date:	1988-05-11 00:00:00.0
Evaluation Responsible Agency:	State
Found Violation:	No
Evaluation Type Description:	FINANCIAL RECORD REVIEW
Evaluation Responsible Person Identifier:	R9STA
Evaluation Responsible Sub-Organization:	Not reported
Actual Return to Compliance Date:	Not reported
Scheduled Compliance Date:	Not reported
Date of Request:	Not reported
Date Response Received:	Not reported
Request Agency:	Not reported
Former Citation:	Not reported
Evaluation Date:	1995-04-03 00:00:00.0
Evaluation Responsible Agency:	State
Found Violation:	No
Evaluation Type Description:	COMPLIANCE EVALUATION INSPECTION ON-SITE
Evaluation Responsible Person Identifier:	R9STA
Evaluation Responsible Sub-Organization:	Not reported
Actual Return to Compliance Date:	Not reported
Scheduled Compliance Date:	Not reported
Date of Request:	Not reported
Date Response Received:	Not reported
Request Agency:	Not reported
Former Citation:	Not reported
Evaluation Date:	2001-05-08 00:00:00.0
Evaluation Responsible Agency:	State
Found Violation:	Yes
Evaluation Type Description:	COMPLIANCE EVALUATION INSPECTION ON-SITE
Evaluation Responsible Person Identifier:	Not reported
Evaluation Responsible Sub-Organization:	Not reported
Actual Return to Compliance Date:	2001-07-30 00:00:00.0
Scheduled Compliance Date:	Not reported
Date of Request:	Not reported
Date Response Received:	Not reported
Request Agency:	Not reported
Former Citation:	Not reported

Map ID  
 Direction  
 Distance  
 Elevation

MAP FINDINGS

Site

Database(s)

EDR ID Number  
 EPA ID Number

**ASHLAND CHEMICAL CO (Continued)**

**1000218781**

RCRA-LQG:  
 Date Form Received by Agency: 2019-09-13 00:00:00.0  
 Handler Name: INEOS COMPOSITES US LLC  
 Handler Address: 6608 E 26TH ST  
 Handler City,State,Zip: COMMERCE, CA 90040-3216  
 EPA ID: CAD044046274  
 Contact Name: GRANT NEEDHAM  
 Contact Address: EAST 26TH STREET  
 Contact City,State,Zip: COMMERCE, OH 90040  
 Contact Telephone: 323-767-1225  
 Contact Fax: 323-767-1304  
 Contact Email: GNEEDHAM@ASHLAND.COM  
 Contact Title: PLANT MANAGER  
 EPA Region: 09  
 Land Type: Private  
 Federal Waste Generator Description: Large Quantity Generator  
 Non-Notifier: Not reported  
 Biennial Report Cycle: Not reported  
 Accessibility: Not reported  
 Active Site Indicator: Handler Activities, Corrective Action Activities  
 State District Owner: Not reported  
 State District: Not reported  
 Mailing Address: EAST 26TH STREET  
 Mailing City,State,Zip: COMMERCE, CA 90040  
 Owner Name: INEOS COMPOSITES US LLC  
 Owner Type: Private  
 Operator Name: INEOS COMPOSITES US LLC  
 Operator Type: Private  
 Short-Term Generator Activity: No  
 Importer Activity: No  
 Mixed Waste Generator: No  
 Transporter Activity: No  
 Transfer Facility Activity: No  
 Recycler Activity with Storage: No  
 Small Quantity On-Site Burner Exemption: No  
 Smelting Melting and Refining Furnace Exemption: No  
 Underground Injection Control: No  
 Off-Site Waste Receipt: No  
 Universal Waste Indicator: No  
 Universal Waste Destination Facility: No  
 Federal Universal Waste: No  
 Active Site Fed-Reg Treatment Storage and Disposal Facility: Not reported  
 Active Site Converter Treatment storage and Disposal Facility: Not reported  
 Active Site State-Reg Treatment Storage and Disposal Facility: Not reported  
 Active Site State-Reg Handler: ---  
 Federal Facility Indicator: Not reported  
 Hazardous Secondary Material Indicator: N  
 Sub-Part K Indicator: Not reported  
 Commercial TSD Indicator: No  
 Treatment Storage and Disposal Type: Incineration, Storage  
 2018 GPRA Permit Baseline: Not on the Baseline  
 2018 GPRA Renewals Baseline: Not on the Baseline  
 Permit Renewals Workload Universe: Not reported  
 Permit Workload Universe: Not reported  
 Permit Progress Universe: Incineration, Storage  
 Post-Closure Workload Universe: Not reported  
 Closure Workload Universe: Not reported

Map ID  
Direction  
Distance  
Elevation

MAP FINDINGS

Site

Database(s)

EDR ID Number  
EPA ID Number

**ASHLAND CHEMICAL CO (Continued)**

**1000218781**

202 GPRA Corrective Action Baseline:	Yes
Corrective Action Workload Universe:	Yes
Subject to Corrective Action Universe:	Yes
Non-TSDFs Where RCRA CA has Been Imposed Universe:	No
TSDFs Potentially Subject to CA Under 3004 (u)/(v) Universe:	No
TSDFs Only Subject to CA under Discretionary Auth Universe:	Yes
Corrective Action Priority Ranking:	No NCAPS ranking
Environmental Control Indicator:	No
Institutional Control Indicator:	No
Human Exposure Controls Indicator:	Yes
Groundwater Controls Indicator:	Yes
Operating TSDF Universe:	Not reported
Full Enforcement Universe:	Not reported
Significant Non-Complier Universe:	No
Unaddressed Significant Non-Complier Universe:	No
Addressed Significant Non-Complier Universe:	No
Significant Non-Complier With a Compliance Schedule Universe:	No
Financial Assurance Required:	Not reported
Handler Date of Last Change:	2019-09-16 18:48:23.0
Recognized Trader-Importer:	No
Recognized Trader-Exporter:	No
Importer of Spent Lead Acid Batteries:	No
Exporter of Spent Lead Acid Batteries:	No
Recycler Activity Without Storage:	No
Manifest Broker:	No
Sub-Part P Indicator:	No

Biennial: List of Years

Year: 2017

Click Here for Biennial Reporting System Data:  
Year: 2015

Click Here for Biennial Reporting System Data:  
Year: 2013

Click Here for Biennial Reporting System Data:  
Year: 2011

Click Here for Biennial Reporting System Data:  
Year: 2009

Click Here for Biennial Reporting System Data:  
Year: 2007

Click Here for Biennial Reporting System Data:  
Year: 2005

Click Here for Biennial Reporting System Data:  
Year: 2003

Click Here for Biennial Reporting System Data:  
Year: 2001

Click Here for Biennial Reporting System Data:

Map ID  
Direction  
Distance  
Elevation

MAP FINDINGS

Site

Database(s)

EDR ID Number  
EPA ID Number

ASHLAND CHEMICAL CO (Continued)

1000218781

Hazardous Waste Summary:

Waste Code:	D001
Waste Description:	IGNITABLE WASTE
Waste Code:	D002
Waste Description:	CORROSIVE WASTE
Waste Code:	D003
Waste Description:	REACTIVE WASTE
Waste Code:	D005
Waste Description:	BARIUM
Waste Code:	D018
Waste Description:	BENZENE
Waste Code:	D019
Waste Description:	CARBON TETRACHLORIDE
Waste Code:	D028
Waste Description:	1,2-DICHLOROETHANE
Waste Code:	D033
Waste Description:	HEXACHLOROBUTADIENE
Waste Code:	D035
Waste Description:	METHYL ETHYL KETONE
Waste Code:	D039
Waste Description:	TETRACHLOROETHYLENE
Waste Code:	D040
Waste Description:	TRICHLOROETHYLENE
Waste Code:	F001
Waste Description:	THE FOLLOWING SPENT HALOGENATED SOLVENTS USED IN DEGREASING: TETRACHLOROETHYLENE, TRICHLOROETHYLENE, METHYLENE CHLORIDE, 1,1,1-TRICHLOROETHANE, CARBON TETRACHLORIDE AND CHLORINATED FLUOROCARBONS; ALL SPENT SOLVENT MIXTURES/BLENDS USED IN DEGREASING CONTAINING, BEFORE USE, A TOTAL OF TEN PERCENT OR MORE (BY VOLUME) OF ONE OR MORE OF THE ABOVE HALOGENATED SOLVENTS OR THOSE SOLVENTS LISTED IN F002, F004, AND F005; AND STILL BOTTOMS FROM THE RECOVERY OF THESE SPENT SOLVENTS AND SPENT SOLVENT MIXTURES.
Waste Code:	F002
Waste Description:	THE FOLLOWING SPENT HALOGENATED SOLVENTS: TETRACHLOROETHYLENE, METHYLENE CHLORIDE, TRICHLOROETHYLENE, 1,1,1-TRICHLOROETHANE, CHLOROBENZENE, 1,1,2-TRICHLORO-1,2,2-TRIFLUOROETHANE, ORTHO-DICHLOROBENZENE, TRICHLOROFLUOROMETHANE, AND 1,1,2, TRICHLOROETHANE; ALL SPENT SOLVENT MIXTURES/BLENDS CONTAINING, BEFORE USE, A TOTAL OF TEN PERCENT OR MORE (BY VOLUME) OF ONE OR MORE OF THE ABOVE HALOGENATED SOLVENTS OR THOSE SOLVENTS LISTED IN F001, F004, AND F005; AND STILL BOTTOMS FROM THE RECOVERY OF THESE SPENT SOLVENTS AND SPENT SOLVENT MIXTURES.
Waste Code:	F003
Waste Description:	THE FOLLOWING SPENT NONHALOGENATED SOLVENTS: XYLENE, ACETONE, ETHYL

Map ID  
Direction  
Distance  
Elevation

MAP FINDINGS

Site

Database(s)

EDR ID Number  
EPA ID Number

ASHLAND CHEMICAL CO (Continued)

1000218781

ACETATE, ETHYL BENZENE, ETHYL ETHER, METHYL ISOBUTYL KETONE, N-BUTYL ALCOHOL, CYCLOHEXANONE, AND METHANOL; ALL SPENT SOLVENT MIXTURES/BLENDS CONTAINING, BEFORE USE, ONLY THE ABOVE SPENT NONHALOGENATED SOLVENTS; AND ALL SPENT SOLVENT MIXTURES/BLENDS CONTAINING, BEFORE USE, ONE OR MORE OF THE ABOVE NONHALOGENATED SOLVENTS, AND A TOTAL OF TEN PERCENT OR MORE (BY VOLUME) OF ONE OR MORE OF THOSE SOLVENTS LISTED IN F001, F002, F004, AND F005; AND STILL BOTTOMS FROM THE RECOVERY OF THESE SPENT SOLVENTS AND SPENT SOLVENT MIXTURES.

Waste Code: F005  
Waste Description: THE FOLLOWING SPENT NONHALOGENATED SOLVENTS: TOLUENE, METHYL ETHYL KETONE, CARBON DISULFIDE, ISOBUTANOL, PYRIDINE, BENZENE, 2-ETHOXYETHANOL, AND 2-NITROPROPANE; ALL SPENT SOLVENT MIXTURES/BLENDS CONTAINING, BEFORE USE, A TOTAL OF TEN PERCENT OR MORE (BY VOLUME) OF ONE OR MORE OF THE ABOVE NONHALOGENATED SOLVENTS OR THOSE SOLVENTS LISTED IN F001, F002, OR F004; AND STILL BOTTOMS FROM THE RECOVERY OF THESE SPENT SOLVENTS AND SPENT SOLVENT MIXTURES.

Waste Code: U147  
Waste Description: 2,5-FURANDIONE (OR) MALEIC ANHYDRIDE

Waste Code: U190  
Waste Description: 1,3-ISOBENZOFURANDIONE (OR) PHTHALIC ANHYDRIDE

Waste Code: U220  
Waste Description: BENZENE, METHYL- (OR) TOLUENE

Handler - Owner Operator:

Owner/Operator Indicator: Owner  
Owner/Operator Name: ASHLAND INC.  
Legal Status: Private  
Date Became Current: 1967-01-01 00:00:00.  
Date Ended Current: Not reported  
Owner/Operator Address: P.O. BOX 2219  
Owner/Operator City,State,Zip: COLUMBUS, OH 43216  
Owner/Operator Telephone: Not reported  
Owner/Operator Telephone Ext: Not reported  
Owner/Operator Fax: Not reported  
Owner/Operator Email: Not reported

Owner/Operator Indicator: Owner  
Owner/Operator Name: ASHLAND LLC  
Legal Status: Private  
Date Became Current: 1967-01-01 00:00:00.  
Date Ended Current: Not reported  
Owner/Operator Address: 5200 BLAZER PARKWAY  
Owner/Operator City,State,Zip: DUBLIN, OH 43017  
Owner/Operator Telephone: 800-274-5263  
Owner/Operator Telephone Ext: Not reported  
Owner/Operator Fax: Not reported  
Owner/Operator Email: Not reported

Owner/Operator Indicator: Operator  
Owner/Operator Name: ASHLAND CHEMICAL COMPANY  
Legal Status: Private  
Date Became Current: Not reported



Map ID  
Direction  
Distance  
Elevation

MAP FINDINGS

Site

Database(s)

EDR ID Number  
EPA ID Number

**ASHLAND CHEMICAL CO (Continued)**

**1000218781**

Date Ended Current:	Not reported
Owner/Operator Address:	6608 EAST TWENTY SIXTH STREET
Owner/Operator City,State,Zip:	LOS ANGELES, CA 90040
Owner/Operator Telephone:	213-724-2440
Owner/Operator Telephone Ext:	Not reported
Owner/Operator Fax:	Not reported
Owner/Operator Email:	Not reported
Owner/Operator Indicator:	Operator
Owner/Operator Name:	ASHLAND LLC
Legal Status:	Private
Date Became Current:	1967-01-01 00:00:00.
Date Ended Current:	Not reported
Owner/Operator Address:	Not reported
Owner/Operator City,State,Zip:	Not reported
Owner/Operator Telephone:	Not reported
Owner/Operator Telephone Ext:	Not reported
Owner/Operator Fax:	Not reported
Owner/Operator Email:	Not reported
Owner/Operator Indicator:	Owner
Owner/Operator Name:	ASHLAND SPECIALTY CHEMICAL CO.
Legal Status:	Private
Date Became Current:	1967-01-01 00:00:00.
Date Ended Current:	Not reported
Owner/Operator Address:	P.O.BOX 2219
Owner/Operator City,State,Zip:	COLUMBUS, OH 43216
Owner/Operator Telephone:	Not reported
Owner/Operator Telephone Ext:	Not reported
Owner/Operator Fax:	Not reported
Owner/Operator Email:	Not reported
Owner/Operator Indicator:	Owner
Owner/Operator Name:	ASHLAND CHEMICAL CHEMICAL CO.
Legal Status:	Private
Date Became Current:	1967-01-01 00:00:00.
Date Ended Current:	Not reported
Owner/Operator Address:	P.O. BOX 2219
Owner/Operator City,State,Zip:	COLUMBUS, OH 43216
Owner/Operator Telephone:	Not reported
Owner/Operator Telephone Ext:	Not reported
Owner/Operator Fax:	Not reported
Owner/Operator Email:	Not reported
Owner/Operator Indicator:	Operator
Owner/Operator Name:	ASHLAND INC.
Legal Status:	Private
Date Became Current:	1967-01-01 00:00:00.
Date Ended Current:	Not reported
Owner/Operator Address:	Not reported
Owner/Operator City,State,Zip:	Not reported
Owner/Operator Telephone:	Not reported
Owner/Operator Telephone Ext:	Not reported
Owner/Operator Fax:	Not reported
Owner/Operator Email:	Not reported
Owner/Operator Indicator:	Owner

Map ID  
Direction  
Distance  
Elevation

MAP FINDINGS

Site

Database(s)

EDR ID Number  
EPA ID Number

**ASHLAND CHEMICAL CO (Continued)**

**1000218781**

Owner/Operator Name: ASHLAND SPECIALTY CHEMICAL CO.  
Legal Status: Private  
Date Became Current: 1967-01-01 00:00:00.  
Date Ended Current: Not reported  
Owner/Operator Address: P.O.BOX 2219  
Owner/Operator City,State,Zip: COLUMBUS, OH 43216  
Owner/Operator Telephone: Not reported  
Owner/Operator Telephone Ext: Not reported  
Owner/Operator Fax: Not reported  
Owner/Operator Email: Not reported

Owner/Operator Indicator: Operator  
Owner/Operator Name: ASHLAND INC.  
Legal Status: Private  
Date Became Current: 1967-01-01 00:00:00.  
Date Ended Current: Not reported  
Owner/Operator Address: Not reported  
Owner/Operator City,State,Zip: Not reported  
Owner/Operator Telephone: Not reported  
Owner/Operator Telephone Ext: Not reported  
Owner/Operator Fax: Not reported  
Owner/Operator Email: Not reported

Owner/Operator Indicator: Operator  
Owner/Operator Name: ASHLAND INC.  
Legal Status: Private  
Date Became Current: 1967-01-01 00:00:00.  
Date Ended Current: Not reported  
Owner/Operator Address: Not reported  
Owner/Operator City,State,Zip: Not reported  
Owner/Operator Telephone: Not reported  
Owner/Operator Telephone Ext: Not reported  
Owner/Operator Fax: Not reported  
Owner/Operator Email: Not reported

Owner/Operator Indicator: Operator  
Owner/Operator Name: ASHLAND INC.  
Legal Status: Private  
Date Became Current: 1967-01-01 00:00:00.  
Date Ended Current: Not reported  
Owner/Operator Address: Not reported  
Owner/Operator City,State,Zip: Not reported  
Owner/Operator Telephone: Not reported  
Owner/Operator Telephone Ext: Not reported  
Owner/Operator Fax: Not reported  
Owner/Operator Email: Not reported

Owner/Operator Indicator: Operator  
Owner/Operator Name: ASHLAND INC.  
Legal Status: Private  
Date Became Current: 1967-01-01 00:00:00.  
Date Ended Current: Not reported  
Owner/Operator Address: Not reported  
Owner/Operator City,State,Zip: Not reported  
Owner/Operator Telephone: Not reported  
Owner/Operator Telephone Ext: Not reported  
Owner/Operator Fax: Not reported

Map ID  
Direction  
Distance  
Elevation

MAP FINDINGS

Site

Database(s)

EDR ID Number  
EPA ID Number

**ASHLAND CHEMICAL CO (Continued)**

**1000218781**

Owner/Operator Email:	Not reported
Owner/Operator Indicator:	Operator
Owner/Operator Name:	ASHLAND INC.
Legal Status:	Private
Date Became Current:	1967-01-01 00:00:00.
Date Ended Current:	Not reported
Owner/Operator Address:	P.O. BOX 2219
Owner/Operator City,State,Zip:	COLUMBUS, OH 43216
Owner/Operator Telephone:	323-767-1221
Owner/Operator Telephone Ext:	1221
Owner/Operator Fax:	Not reported
Owner/Operator Email:	Not reported
Owner/Operator Indicator:	Owner
Owner/Operator Name:	ASHLAND INC
Legal Status:	Private
Date Became Current:	1967-01-01 00:00:00.
Date Ended Current:	Not reported
Owner/Operator Address:	2219 PAUL BLAZER PARKWAY
Owner/Operator City,State,Zip:	COLUMBUS, OH 43216
Owner/Operator Telephone:	800-274-5263
Owner/Operator Telephone Ext:	Not reported
Owner/Operator Fax:	Not reported
Owner/Operator Email:	Not reported
Owner/Operator Indicator:	Operator
Owner/Operator Name:	INEOS COMPOSITES US LLC
Legal Status:	Private
Date Became Current:	2019-08-30 00:00:00.
Date Ended Current:	Not reported
Owner/Operator Address:	5220 BLAZER PARKWAY
Owner/Operator City,State,Zip:	DUBLIN, OH 43017
Owner/Operator Telephone:	614-790-9295
Owner/Operator Telephone Ext:	Not reported
Owner/Operator Fax:	Not reported
Owner/Operator Email:	KLONG@ASHLAND.COM
Owner/Operator Indicator:	Operator
Owner/Operator Name:	ASHLAND INC.
Legal Status:	Private
Date Became Current:	1967-01-01 00:00:00.
Date Ended Current:	Not reported
Owner/Operator Address:	Not reported
Owner/Operator City,State,Zip:	Not reported
Owner/Operator Telephone:	Not reported
Owner/Operator Telephone Ext:	Not reported
Owner/Operator Fax:	Not reported
Owner/Operator Email:	Not reported
Owner/Operator Indicator:	Owner
Owner/Operator Name:	ASHLAND INC.
Legal Status:	Private
Date Became Current:	1967-01-01 00:00:00.
Date Ended Current:	Not reported
Owner/Operator Address:	P.O. BOX 2219
Owner/Operator City,State,Zip:	COLUMBUS, OH 43216

Map ID  
Direction  
Distance  
Elevation

MAP FINDINGS

Site

Database(s)

EDR ID Number  
EPA ID Number

**ASHLAND CHEMICAL CO (Continued)**

**1000218781**

Owner/Operator Telephone: 323-767-1221  
Owner/Operator Telephone Ext: 1221  
Owner/Operator Fax: Not reported  
Owner/Operator Email: Not reported

Owner/Operator Indicator: Operator  
Owner/Operator Name: ASHLAND LLC  
Legal Status: Private  
Date Became Current: 1967-01-01 00:00:00.  
Date Ended Current: Not reported  
Owner/Operator Address: 5200 BLAZER PARKWAY  
Owner/Operator City,State,Zip: DUBLIN, OH 43017  
Owner/Operator Telephone: 800-274-5263  
Owner/Operator Telephone Ext: Not reported  
Owner/Operator Fax: Not reported  
Owner/Operator Email: Not reported

Owner/Operator Indicator: Owner  
Owner/Operator Name: ASHLAND OIL INC  
Legal Status: Private  
Date Became Current: Not reported  
Date Ended Current: Not reported  
Owner/Operator Address: P O BOX 691  
Owner/Operator City,State,Zip: ASHLAND, KY 41114  
Owner/Operator Telephone: 606-329-3333  
Owner/Operator Telephone Ext: Not reported  
Owner/Operator Fax: Not reported  
Owner/Operator Email: Not reported

Owner/Operator Indicator: Owner  
Owner/Operator Name: ASHLAND LLC  
Legal Status: Private  
Date Became Current: 1967-01-01 00:00:00.  
Date Ended Current: Not reported  
Owner/Operator Address: 50 E RIVERCENTER BLVD  
Owner/Operator City,State,Zip: COVINGTON, KY 41012  
Owner/Operator Telephone: 859-815-3333  
Owner/Operator Telephone Ext: Not reported  
Owner/Operator Fax: Not reported  
Owner/Operator Email: Not reported

Owner/Operator Indicator: Owner  
Owner/Operator Name: INEOS COMPOSITES US LLC  
Legal Status: Private  
Date Became Current: 2019-08-30 00:00:00.  
Date Ended Current: Not reported  
Owner/Operator Address: 5220 BLAZER PARKWAY  
Owner/Operator City,State,Zip: DUBLIN, OH 43017  
Owner/Operator Telephone: 614-790-9295  
Owner/Operator Telephone Ext: Not reported  
Owner/Operator Fax: Not reported  
Owner/Operator Email: KLONG@ASHLAND.COM

Owner/Operator Indicator: Owner  
Owner/Operator Name: ASHLAND INC.  
Legal Status: Private  
Date Became Current: 1967-01-01 00:00:00.

Map ID  
Direction  
Distance  
Elevation

MAP FINDINGS

Site

Database(s)

EDR ID Number  
EPA ID Number

**ASHLAND CHEMICAL CO (Continued)**

**1000218781**

Date Ended Current: Not reported  
Owner/Operator Address: PO BOX 2219  
Owner/Operator City,State,Zip: COLUMBUS, CA 90040  
Owner/Operator Telephone: 323-767-1221  
Owner/Operator Telephone Ext: 1221  
Owner/Operator Fax: Not reported  
Owner/Operator Email: Not reported

Historic Generators:

Receive Date: 2010-05-28 00:00:00.0  
Handler Name: ASHLAND INC.  
Federal Waste Generator Description: Large Quantity Generator  
State District Owner: Not reported  
Large Quantity Handler of Universal Waste: No  
Recognized Trader Importer: No  
Recognized Trader Exporter: No  
Spent Lead Acid Battery Importer: No  
Spent Lead Acid Battery Exporter: No  
Current Record: No  
Non Storage Recycler Activity: Not reported  
Electronic Manifest Broker: Not reported

Receive Date: 2012-04-17 00:00:00.0  
Handler Name: ASHLAND INC.  
Federal Waste Generator Description: Large Quantity Generator  
State District Owner: Not reported  
Large Quantity Handler of Universal Waste: No  
Recognized Trader Importer: No  
Recognized Trader Exporter: No  
Spent Lead Acid Battery Importer: No  
Spent Lead Acid Battery Exporter: No  
Current Record: No  
Non Storage Recycler Activity: Not reported  
Electronic Manifest Broker: Not reported

Receive Date: 2014-03-01 00:00:00.0  
Handler Name: ASHLAND INC.  
Federal Waste Generator Description: Large Quantity Generator  
State District Owner: Not reported  
Large Quantity Handler of Universal Waste: No  
Recognized Trader Importer: No  
Recognized Trader Exporter: No  
Spent Lead Acid Battery Importer: No  
Spent Lead Acid Battery Exporter: No  
Current Record: No  
Non Storage Recycler Activity: Not reported  
Electronic Manifest Broker: Not reported

Receive Date: 2016-03-01 00:00:00.0  
Handler Name: ASHLAND INC.  
Federal Waste Generator Description: Large Quantity Generator  
State District Owner: Not reported  
Large Quantity Handler of Universal Waste: No  
Recognized Trader Importer: No  
Recognized Trader Exporter: No  
Spent Lead Acid Battery Importer: No  
Spent Lead Acid Battery Exporter: No

Map ID  
Direction  
Distance  
Elevation

MAP FINDINGS

Site

Database(s)

EDR ID Number  
EPA ID Number

**ASHLAND CHEMICAL CO (Continued)**

**1000218781**

Current Record: No  
Non Storage Recycler Activity: Not reported  
Electronic Manifest Broker: Not reported

Receive Date: 2018-02-26 00:00:00.0  
Handler Name: ASHLAND LLC  
Federal Waste Generator Description: Large Quantity Generator  
State District Owner: Not reported  
Large Quantity Handler of Universal Waste: No  
Recognized Trader Importer: No  
Recognized Trader Exporter: No  
Spent Lead Acid Battery Importer: No  
Spent Lead Acid Battery Exporter: No  
Current Record: No  
Non Storage Recycler Activity: No  
Electronic Manifest Broker: No

Receive Date: 1996-09-01 00:00:00.0  
Handler Name: ASHLAND CHEMICAL CO  
Federal Waste Generator Description: Large Quantity Generator  
State District Owner: Not reported  
Large Quantity Handler of Universal Waste: No  
Recognized Trader Importer: No  
Recognized Trader Exporter: No  
Spent Lead Acid Battery Importer: No  
Spent Lead Acid Battery Exporter: No  
Current Record: No  
Non Storage Recycler Activity: Not reported  
Electronic Manifest Broker: Not reported

Receive Date: 1994-08-09 00:00:00.0  
Handler Name: ASHLAND CHEMICAL CO  
Federal Waste Generator Description: Large Quantity Generator  
State District Owner: Not reported  
Large Quantity Handler of Universal Waste: No  
Recognized Trader Importer: No  
Recognized Trader Exporter: No  
Spent Lead Acid Battery Importer: No  
Spent Lead Acid Battery Exporter: No  
Current Record: No  
Non Storage Recycler Activity: Not reported  
Electronic Manifest Broker: Not reported

Receive Date: 1994-08-09 00:00:00.0  
Handler Name: ASHLAND CHEMICAL CO  
Federal Waste Generator Description: Large Quantity Generator  
State District Owner: Not reported  
Large Quantity Handler of Universal Waste: No  
Recognized Trader Importer: No  
Recognized Trader Exporter: No  
Spent Lead Acid Battery Importer: No  
Spent Lead Acid Battery Exporter: No  
Current Record: No  
Non Storage Recycler Activity: Not reported  
Electronic Manifest Broker: Not reported

Receive Date: 1998-02-02 00:00:00.0

Map ID  
Direction  
Distance  
Elevation

MAP FINDINGS

Site

Database(s)

EDR ID Number  
EPA ID Number

**ASHLAND CHEMICAL CO (Continued)**

**1000218781**

Handler Name: ASHLAND CHEMICAL CO  
Federal Waste Generator Description: Large Quantity Generator  
State District Owner: Not reported  
Large Quantity Handler of Universal Waste: No  
Recognized Trader Importer: No  
Recognized Trader Exporter: No  
Spent Lead Acid Battery Importer: No  
Spent Lead Acid Battery Exporter: No  
Current Record: No  
Non Storage Recycler Activity: Not reported  
Electronic Manifest Broker: Not reported

Receive Date: 2016-11-07 00:00:00.0  
Handler Name: ASHLAND LLC  
Federal Waste Generator Description: Large Quantity Generator  
State District Owner: Not reported  
Large Quantity Handler of Universal Waste: No  
Recognized Trader Importer: No  
Recognized Trader Exporter: No  
Spent Lead Acid Battery Importer: No  
Spent Lead Acid Battery Exporter: No  
Current Record: No  
Non Storage Recycler Activity: Not reported  
Electronic Manifest Broker: Not reported

Receive Date: 2019-09-13 00:00:00.0  
Handler Name: INEOS COMPOSITES US LLC  
Federal Waste Generator Description: Large Quantity Generator  
State District Owner: Not reported  
Large Quantity Handler of Universal Waste: No  
Recognized Trader Importer: No  
Recognized Trader Exporter: No  
Spent Lead Acid Battery Importer: No  
Spent Lead Acid Battery Exporter: No  
Current Record: Yes  
Non Storage Recycler Activity: No  
Electronic Manifest Broker: No

Receive Date: 1990-04-02 00:00:00.0  
Handler Name: ASHLAND CHEMICAL COMPANY  
Federal Waste Generator Description: Large Quantity Generator  
State District Owner: Not reported  
Large Quantity Handler of Universal Waste: No  
Recognized Trader Importer: No  
Recognized Trader Exporter: No  
Spent Lead Acid Battery Importer: No  
Spent Lead Acid Battery Exporter: No  
Current Record: No  
Non Storage Recycler Activity: Not reported  
Electronic Manifest Broker: Not reported

Receive Date: 1992-02-06 00:00:00.0  
Handler Name: ASHLAND CHEMICAL COMPANY  
Federal Waste Generator Description: Large Quantity Generator  
State District Owner: Not reported  
Large Quantity Handler of Universal Waste: No  
Recognized Trader Importer: No

Map ID  
Direction  
Distance  
Elevation

MAP FINDINGS

Site

Database(s)

EDR ID Number  
EPA ID Number

**ASHLAND CHEMICAL CO (Continued)**

**1000218781**

Recognized Trader Exporter: No  
Spent Lead Acid Battery Importer: No  
Spent Lead Acid Battery Exporter: No  
Current Record: No  
Non Storage Recycler Activity: Not reported  
Electronic Manifest Broker: Not reported

Receive Date: 1994-03-31 00:00:00.0  
Handler Name: ASHLAND CHEMICAL CO  
Federal Waste Generator Description: Large Quantity Generator  
State District Owner: Not reported  
Large Quantity Handler of Universal Waste: No  
Recognized Trader Importer: No  
Recognized Trader Exporter: No  
Spent Lead Acid Battery Importer: No  
Spent Lead Acid Battery Exporter: No  
Current Record: No  
Non Storage Recycler Activity: Not reported  
Electronic Manifest Broker: Not reported

Receive Date: 1996-03-01 00:00:00.0  
Handler Name: ASHLAND CHEMICAL CO  
Federal Waste Generator Description: Large Quantity Generator  
State District Owner: Not reported  
Large Quantity Handler of Universal Waste: No  
Recognized Trader Importer: No  
Recognized Trader Exporter: No  
Spent Lead Acid Battery Importer: No  
Spent Lead Acid Battery Exporter: No  
Current Record: No  
Non Storage Recycler Activity: Not reported  
Electronic Manifest Broker: Not reported

Receive Date: 1999-03-04 00:00:00.0  
Handler Name: ASHLAND CHEMICAL CO.  
Federal Waste Generator Description: Large Quantity Generator  
State District Owner: Not reported  
Large Quantity Handler of Universal Waste: No  
Recognized Trader Importer: No  
Recognized Trader Exporter: No  
Spent Lead Acid Battery Importer: No  
Spent Lead Acid Battery Exporter: No  
Current Record: No  
Non Storage Recycler Activity: Not reported  
Electronic Manifest Broker: Not reported

Receive Date: 2000-10-12 00:00:00.0  
Handler Name: ASHLAND SPECIALTY CHEMICAL CO.  
Federal Waste Generator Description: Large Quantity Generator  
State District Owner: Not reported  
Large Quantity Handler of Universal Waste: No  
Recognized Trader Importer: No  
Recognized Trader Exporter: No  
Spent Lead Acid Battery Importer: No  
Spent Lead Acid Battery Exporter: No  
Current Record: No  
Non Storage Recycler Activity: Not reported



Map ID  
Direction  
Distance  
Elevation

MAP FINDINGS

Site

Database(s)

EDR ID Number  
EPA ID Number

**ASHLAND CHEMICAL CO (Continued)**

**1000218781**

Electronic Manifest Broker:	Not reported
Receive Date:	2002-02-21 00:00:00.0
Handler Name:	ASHLAND SPECIALTY CHEMICAL CO
Federal Waste Generator Description:	Large Quantity Generator
State District Owner:	Not reported
Large Quantity Handler of Universal Waste:	No
Recognized Trader Importer:	No
Recognized Trader Exporter:	No
Spent Lead Acid Battery Importer:	No
Spent Lead Acid Battery Exporter:	No
Current Record:	No
Non Storage Recycler Activity:	Not reported
Electronic Manifest Broker:	Not reported
Receive Date:	2004-02-25 00:00:00.0
Handler Name:	ASHLAND SPECIALTY CHEMICAL CO.
Federal Waste Generator Description:	Large Quantity Generator
State District Owner:	Not reported
Large Quantity Handler of Universal Waste:	No
Recognized Trader Importer:	No
Recognized Trader Exporter:	No
Spent Lead Acid Battery Importer:	No
Spent Lead Acid Battery Exporter:	No
Current Record:	No
Non Storage Recycler Activity:	Not reported
Electronic Manifest Broker:	Not reported
Receive Date:	2006-02-14 00:00:00.0
Handler Name:	ASHLAND SPECIALTY CHEMICAL CO.
Federal Waste Generator Description:	Large Quantity Generator
State District Owner:	Not reported
Large Quantity Handler of Universal Waste:	No
Recognized Trader Importer:	No
Recognized Trader Exporter:	No
Spent Lead Acid Battery Importer:	No
Spent Lead Acid Battery Exporter:	No
Current Record:	No
Non Storage Recycler Activity:	Not reported
Electronic Manifest Broker:	Not reported
Receive Date:	2008-02-22 00:00:00.0
Handler Name:	ASHLAND SPECIALTY CHEMICAL CO.
Federal Waste Generator Description:	Large Quantity Generator
State District Owner:	Not reported
Large Quantity Handler of Universal Waste:	No
Recognized Trader Importer:	No
Recognized Trader Exporter:	No
Spent Lead Acid Battery Importer:	No
Spent Lead Acid Battery Exporter:	No
Current Record:	No
Non Storage Recycler Activity:	Not reported
Electronic Manifest Broker:	Not reported

List of NAICS Codes and Descriptions:

NAICS Code:	325211
NAICS Description:	PLASTICS MATERIAL AND RESIN MANUFACTURING

Map ID  
Direction  
Distance  
Elevation

MAP FINDINGS

Site

Database(s)

EDR ID Number  
EPA ID Number

**ASHLAND CHEMICAL CO (Continued)**

**1000218781**

NAICS Code: 325411  
NAICS Description: MEDICINAL AND BOTANICAL MANUFACTURING  
  
NAICS Code: 42271  
NAICS Description: PETROLEUM BULK STATIONS AND TERMINALS

Facility Has Received Notices of Violation:

Found Violation: No  
Agency Which Determined Violation: Not reported  
Violation Short Description: Not reported  
Date Violation was Determined: Not reported  
Actual Return to Compliance Date: Not reported  
Return to Compliance Qualifier: Not reported  
Violation Responsible Agency: Not reported  
Scheduled Compliance Date: Not reported  
Enforcement Identifier: Not reported  
Date of Enforcement Action: Not reported  
Enforcement Responsible Agency: Not reported  
Enforcement Docket Number: Not reported  
Enforcement Attorney: Not reported  
Corrective Action Component: Not reported  
Appeal Initiated Date: Not reported  
Appeal Resolution Date: Not reported  
Disposition Status Date: Not reported  
Disposition Status: Not reported  
Disposition Status Description: Not reported  
Consent/Final Order Sequence Number: Not reported  
Consent/Final Order Respondent Name: Not reported  
Consent/Final Order Lead Agency: Not reported  
Enforcement Type: Not reported  
Enforcement Responsible Person: Not reported  
Enforcement Responsible Sub-Organization: Not reported  
SEP Sequence Number: Not reported  
SEP Expenditure Amount: Not reported  
SEP Scheduled Completion Date: Not reported  
SEP Actual Date: Not reported  
SEP Defaulted Date: Not reported  
SEP Type: Not reported  
SEP Type Description: Not reported  
Proposed Amount: Not reported  
Final Monetary Amount: Not reported  
Paid Amount: Not reported  
Final Count: Not reported  
Final Amount: Not reported

Found Violation: No  
Agency Which Determined Violation: Not reported  
Violation Short Description: Not reported  
Date Violation was Determined: Not reported  
Actual Return to Compliance Date: Not reported  
Return to Compliance Qualifier: Not reported  
Violation Responsible Agency: Not reported  
Scheduled Compliance Date: Not reported  
Enforcement Identifier: Not reported  
Date of Enforcement Action: Not reported  
Enforcement Responsible Agency: Not reported  
Enforcement Docket Number: Not reported

Map ID  
Direction  
Distance  
Elevation

MAP FINDINGS

Site

Database(s)

EDR ID Number  
EPA ID Number

**ASHLAND CHEMICAL CO (Continued)**

**1000218781**

Enforcement Attorney:	Not reported
Corrective Action Component:	Not reported
Appeal Initiated Date:	Not reported
Appeal Resolution Date:	Not reported
Disposition Status Date:	Not reported
Disposition Status:	Not reported
Disposition Status Description:	Not reported
Consent/Final Order Sequence Number:	Not reported
Consent/Final Order Respondent Name:	Not reported
Consent/Final Order Lead Agency:	Not reported
Enforcement Type:	Not reported
Enforcement Responsible Person:	Not reported
Enforcement Responsible Sub-Organization:	Not reported
SEP Sequence Number:	Not reported
SEP Expenditure Amount:	Not reported
SEP Scheduled Completion Date:	Not reported
SEP Actual Date:	Not reported
SEP Defaulted Date:	Not reported
SEP Type:	Not reported
SEP Type Description:	Not reported
Proposed Amount:	Not reported
Final Monetary Amount:	Not reported
Paid Amount:	Not reported
Final Count:	Not reported
Final Amount:	Not reported
Found Violation:	Yes
Agency Which Determined Violation:	EPA
Violation Short Description:	TSD - Financial Requirements
Date Violation was Determined:	1994-07-27 00:00:00.0
Actual Return to Compliance Date:	1994-08-23 00:00:00.0
Return to Compliance Qualifier:	Observed
Violation Responsible Agency:	EPA
Scheduled Compliance Date:	Not reported
Enforcement Identifier:	001
Date of Enforcement Action:	1994-06-09 00:00:00.0
Enforcement Responsible Agency:	EPA
Enforcement Docket Number:	Not reported
Enforcement Attorney:	Not reported
Corrective Action Component:	No
Appeal Initiated Date:	Not reported
Appeal Resolution Date:	Not reported
Disposition Status Date:	Not reported
Disposition Status:	Not reported
Disposition Status Description:	Not reported
Consent/Final Order Sequence Number:	Not reported
Consent/Final Order Respondent Name:	Not reported
Consent/Final Order Lead Agency:	Not reported
Enforcement Type:	WRITTEN INFORMAL
Enforcement Responsible Person:	R9STA
Enforcement Responsible Sub-Organization:	Not reported
SEP Sequence Number:	Not reported
SEP Expenditure Amount:	Not reported
SEP Scheduled Completion Date:	Not reported
SEP Actual Date:	Not reported
SEP Defaulted Date:	Not reported
SEP Type:	Not reported

Map ID  
 Direction  
 Distance  
 Elevation

MAP FINDINGS

Site

Database(s)

EDR ID Number  
 EPA ID Number

**ASHLAND CHEMICAL CO (Continued)**

**1000218781**

SEP Type Description: Not reported  
 Proposed Amount: Not reported  
 Final Monetary Amount: Not reported  
 Paid Amount: Not reported  
 Final Count: Not reported  
 Final Amount: Not reported

Found Violation: No  
 Agency Which Determined Violation: Not reported  
 Violation Short Description: Not reported  
 Date Violation was Determined: Not reported  
 Actual Return to Compliance Date: Not reported  
 Return to Compliance Qualifier: Not reported  
 Violation Responsible Agency: Not reported  
 Scheduled Compliance Date: Not reported  
 Enforcement Identifier: Not reported  
 Date of Enforcement Action: Not reported  
 Enforcement Responsible Agency: Not reported  
 Enforcement Docket Number: Not reported  
 Enforcement Attorney: Not reported  
 Corrective Action Component: Not reported  
 Appeal Initiated Date: Not reported  
 Appeal Resolution Date: Not reported  
 Disposition Status Date: Not reported  
 Disposition Status: Not reported  
 Disposition Status Description: Not reported  
 Consent/Final Order Sequence Number: Not reported  
 Consent/Final Order Respondent Name: Not reported  
 Consent/Final Order Lead Agency: Not reported  
 Enforcement Type: Not reported  
 Enforcement Responsible Person: Not reported  
 Enforcement Responsible Sub-Organization: Not reported  
 SEP Sequence Number: Not reported  
 SEP Expenditure Amount: Not reported  
 SEP Scheduled Completion Date: Not reported  
 SEP Actual Date: Not reported  
 SEP Defaulted Date: Not reported  
 SEP Type: Not reported  
 SEP Type Description: Not reported  
 Proposed Amount: Not reported  
 Final Monetary Amount: Not reported  
 Paid Amount: Not reported  
 Final Count: Not reported  
 Final Amount: Not reported

Found Violation: Yes  
 Agency Which Determined Violation: State  
 Violation Short Description: TSD - Incinerator Standards  
 Date Violation was Determined: 1996-03-21 00:00:00.0  
 Actual Return to Compliance Date: 1996-03-22 00:00:00.0  
 Return to Compliance Qualifier: Observed  
 Violation Responsible Agency: State  
 Scheduled Compliance Date: Not reported  
 Enforcement Identifier: 005  
 Date of Enforcement Action: 1996-03-21 00:00:00.0  
 Enforcement Responsible Agency: State  
 Enforcement Docket Number: Not reported

Map ID  
Direction  
Distance  
Elevation

MAP FINDINGS

Site

Database(s)

EDR ID Number  
EPA ID Number

**ASHLAND CHEMICAL CO (Continued)**

**1000218781**

Enforcement Attorney:	Not reported
Corrective Action Component:	No
Appeal Initiated Date:	Not reported
Appeal Resolution Date:	Not reported
Disposition Status Date:	Not reported
Disposition Status:	Not reported
Disposition Status Description:	Not reported
Consent/Final Order Sequence Number:	Not reported
Consent/Final Order Respondent Name:	Not reported
Consent/Final Order Lead Agency:	Not reported
Enforcement Type:	WRITTEN INFORMAL
Enforcement Responsible Person:	R9STA
Enforcement Responsible Sub-Organization:	Not reported
SEP Sequence Number:	Not reported
SEP Expenditure Amount:	Not reported
SEP Scheduled Completion Date:	Not reported
SEP Actual Date:	Not reported
SEP Defaulted Date:	Not reported
SEP Type:	Not reported
SEP Type Description:	Not reported
Proposed Amount:	Not reported
Final Monetary Amount:	Not reported
Paid Amount:	Not reported
Final Count:	Not reported
Final Amount:	Not reported
Found Violation:	Yes
Agency Which Determined Violation:	EPA
Violation Short Description:	TSD - Financial Requirements
Date Violation was Determined:	1992-05-15 00:00:00.0
Actual Return to Compliance Date:	1996-03-22 00:00:00.0
Return to Compliance Qualifier:	Observed
Violation Responsible Agency:	EPA
Scheduled Compliance Date:	Not reported
Enforcement Identifier:	Not reported
Date of Enforcement Action:	Not reported
Enforcement Responsible Agency:	Not reported
Enforcement Docket Number:	Not reported
Enforcement Attorney:	Not reported
Corrective Action Component:	Not reported
Appeal Initiated Date:	Not reported
Appeal Resolution Date:	Not reported
Disposition Status Date:	Not reported
Disposition Status:	Not reported
Disposition Status Description:	Not reported
Consent/Final Order Sequence Number:	Not reported
Consent/Final Order Respondent Name:	Not reported
Consent/Final Order Lead Agency:	Not reported
Enforcement Type:	Not reported
Enforcement Responsible Person:	Not reported
Enforcement Responsible Sub-Organization:	Not reported
SEP Sequence Number:	Not reported
SEP Expenditure Amount:	Not reported
SEP Scheduled Completion Date:	Not reported
SEP Actual Date:	Not reported
SEP Defaulted Date:	Not reported
SEP Type:	Not reported

Map ID  
Direction  
Distance  
Elevation

MAP FINDINGS

Site

Database(s)

EDR ID Number  
EPA ID Number

**ASHLAND CHEMICAL CO (Continued)**

**1000218781**

SEP Type Description: Not reported  
Proposed Amount: Not reported  
Final Monetary Amount: Not reported  
Paid Amount: Not reported  
Final Count: Not reported  
Final Amount: Not reported

Found Violation: No  
Agency Which Determined Violation: Not reported  
Violation Short Description: Not reported  
Date Violation was Determined: Not reported  
Actual Return to Compliance Date: Not reported  
Return to Compliance Qualifier: Not reported  
Violation Responsible Agency: Not reported  
Scheduled Compliance Date: Not reported  
Enforcement Identifier: Not reported  
Date of Enforcement Action: Not reported  
Enforcement Responsible Agency: Not reported  
Enforcement Docket Number: Not reported  
Enforcement Attorney: Not reported  
Corrective Action Component: Not reported  
Appeal Initiated Date: Not reported  
Appeal Resolution Date: Not reported  
Disposition Status Date: Not reported  
Disposition Status: Not reported  
Disposition Status Description: Not reported  
Consent/Final Order Sequence Number: Not reported  
Consent/Final Order Respondent Name: Not reported  
Consent/Final Order Lead Agency: Not reported  
Enforcement Type: Not reported  
Enforcement Responsible Person: Not reported  
Enforcement Responsible Sub-Organization: Not reported  
SEP Sequence Number: Not reported  
SEP Expenditure Amount: Not reported  
SEP Scheduled Completion Date: Not reported  
SEP Actual Date: Not reported  
SEP Defaulted Date: Not reported  
SEP Type: Not reported  
SEP Type Description: Not reported  
Proposed Amount: Not reported  
Final Monetary Amount: Not reported  
Paid Amount: Not reported  
Final Count: Not reported  
Final Amount: Not reported

Found Violation: Yes  
Agency Which Determined Violation: State  
Violation Short Description: TSD - Incinerator Standards  
Date Violation was Determined: 1997-01-14 00:00:00.0  
Actual Return to Compliance Date: 1999-10-12 00:00:00.0  
Return to Compliance Qualifier: Documented  
Violation Responsible Agency: State  
Scheduled Compliance Date: Not reported  
Enforcement Identifier: 201  
Date of Enforcement Action: 1999-09-13 00:00:00.0  
Enforcement Responsible Agency: State  
Enforcement Docket Number: Not reported

Map ID  
Direction  
Distance  
Elevation

MAP FINDINGS

Site

Database(s)

EDR ID Number  
EPA ID Number

**ASHLAND CHEMICAL CO (Continued)**

**1000218781**

Enforcement Attorney:	Not reported
Corrective Action Component:	No
Appeal Initiated Date:	Not reported
Appeal Resolution Date:	Not reported
Disposition Status Date:	Not reported
Disposition Status:	Not reported
Disposition Status Description:	Not reported
Consent/Final Order Sequence Number:	Not reported
Consent/Final Order Respondent Name:	Not reported
Consent/Final Order Lead Agency:	Not reported
Enforcement Type:	INITIAL 3008(A) COMPLIANCE
Enforcement Responsible Person:	Not reported
Enforcement Responsible Sub-Organization:	Not reported
SEP Sequence Number:	Not reported
SEP Expenditure Amount:	Not reported
SEP Scheduled Completion Date:	Not reported
SEP Actual Date:	Not reported
SEP Defaulted Date:	Not reported
SEP Type:	Not reported
SEP Type Description:	Not reported
Proposed Amount:	18000
Final Monetary Amount:	Not reported
Paid Amount:	Not reported
Final Count:	Not reported
Final Amount:	Not reported
Found Violation:	Yes
Agency Which Determined Violation:	State
Violation Short Description:	Generators - Records/Reporting
Date Violation was Determined:	2016-10-19 00:00:00.0
Actual Return to Compliance Date:	2016-11-08 00:00:00.0
Return to Compliance Qualifier:	Observed
Violation Responsible Agency:	State
Scheduled Compliance Date:	Not reported
Enforcement Identifier:	Not reported
Date of Enforcement Action:	Not reported
Enforcement Responsible Agency:	Not reported
Enforcement Docket Number:	Not reported
Enforcement Attorney:	Not reported
Corrective Action Component:	Not reported
Appeal Initiated Date:	Not reported
Appeal Resolution Date:	Not reported
Disposition Status Date:	Not reported
Disposition Status:	Not reported
Disposition Status Description:	Not reported
Consent/Final Order Sequence Number:	Not reported
Consent/Final Order Respondent Name:	Not reported
Consent/Final Order Lead Agency:	Not reported
Enforcement Type:	Not reported
Enforcement Responsible Person:	Not reported
Enforcement Responsible Sub-Organization:	Not reported
SEP Sequence Number:	Not reported
SEP Expenditure Amount:	Not reported
SEP Scheduled Completion Date:	Not reported
SEP Actual Date:	Not reported
SEP Defaulted Date:	Not reported
SEP Type:	Not reported

Map ID  
Direction  
Distance  
Elevation

MAP FINDINGS

Site

Database(s)

EDR ID Number  
EPA ID Number

**ASHLAND CHEMICAL CO (Continued)**

**1000218781**

SEP Type Description:	Not reported
Proposed Amount:	Not reported
Final Monetary Amount:	Not reported
Paid Amount:	Not reported
Final Count:	Not reported
Final Amount:	Not reported
Found Violation:	Yes
Agency Which Determined Violation:	State
Violation Short Description:	TSD - Financial Requirements
Date Violation was Determined:	1989-01-08 00:00:00.0
Actual Return to Compliance Date:	1989-04-18 00:00:00.0
Return to Compliance Qualifier:	Observed
Violation Responsible Agency:	State
Scheduled Compliance Date:	Not reported
Enforcement Identifier:	001
Date of Enforcement Action:	1989-01-18 00:00:00.0
Enforcement Responsible Agency:	State
Enforcement Docket Number:	Not reported
Enforcement Attorney:	Not reported
Corrective Action Component:	No
Appeal Initiated Date:	Not reported
Appeal Resolution Date:	Not reported
Disposition Status Date:	Not reported
Disposition Status:	Not reported
Disposition Status Description:	Not reported
Consent/Final Order Sequence Number:	Not reported
Consent/Final Order Respondent Name:	Not reported
Consent/Final Order Lead Agency:	Not reported
Enforcement Type:	WRITTEN INFORMAL
Enforcement Responsible Person:	R9STA
Enforcement Responsible Sub-Organization:	Not reported
SEP Sequence Number:	Not reported
SEP Expenditure Amount:	Not reported
SEP Scheduled Completion Date:	Not reported
SEP Actual Date:	Not reported
SEP Defaulted Date:	Not reported
SEP Type:	Not reported
SEP Type Description:	Not reported
Proposed Amount:	Not reported
Final Monetary Amount:	Not reported
Paid Amount:	Not reported
Final Count:	Not reported
Final Amount:	Not reported
Found Violation:	No
Agency Which Determined Violation:	Not reported
Violation Short Description:	Not reported
Date Violation was Determined:	Not reported
Actual Return to Compliance Date:	Not reported
Return to Compliance Qualifier:	Not reported
Violation Responsible Agency:	Not reported
Scheduled Compliance Date:	Not reported
Enforcement Identifier:	Not reported
Date of Enforcement Action:	Not reported
Enforcement Responsible Agency:	Not reported
Enforcement Docket Number:	Not reported



Map ID  
Direction  
Distance  
Elevation

MAP FINDINGS

Site

Database(s)

EDR ID Number  
EPA ID Number

**ASHLAND CHEMICAL CO (Continued)**

**1000218781**

Enforcement Attorney:	Not reported
Corrective Action Component:	Not reported
Appeal Initiated Date:	Not reported
Appeal Resolution Date:	Not reported
Disposition Status Date:	Not reported
Disposition Status:	Not reported
Disposition Status Description:	Not reported
Consent/Final Order Sequence Number:	Not reported
Consent/Final Order Respondent Name:	Not reported
Consent/Final Order Lead Agency:	Not reported
Enforcement Type:	Not reported
Enforcement Responsible Person:	Not reported
Enforcement Responsible Sub-Organization:	Not reported
SEP Sequence Number:	Not reported
SEP Expenditure Amount:	Not reported
SEP Scheduled Completion Date:	Not reported
SEP Actual Date:	Not reported
SEP Defaulted Date:	Not reported
SEP Type:	Not reported
SEP Type Description:	Not reported
Proposed Amount:	Not reported
Final Monetary Amount:	Not reported
Paid Amount:	Not reported
Final Count:	Not reported
Final Amount:	Not reported
Found Violation:	Yes
Agency Which Determined Violation:	State
Violation Short Description:	TSD - Incinerator Standards
Date Violation was Determined:	1996-03-21 00:00:00.0
Actual Return to Compliance Date:	1996-03-22 00:00:00.0
Return to Compliance Qualifier:	Observed
Violation Responsible Agency:	State
Scheduled Compliance Date:	Not reported
Enforcement Identifier:	006
Date of Enforcement Action:	1996-03-22 00:00:00.0
Enforcement Responsible Agency:	State
Enforcement Docket Number:	Not reported
Enforcement Attorney:	Not reported
Corrective Action Component:	No
Appeal Initiated Date:	Not reported
Appeal Resolution Date:	Not reported
Disposition Status Date:	Not reported
Disposition Status:	Not reported
Disposition Status Description:	Not reported
Consent/Final Order Sequence Number:	Not reported
Consent/Final Order Respondent Name:	Not reported
Consent/Final Order Lead Agency:	Not reported
Enforcement Type:	WRITTEN INFORMAL
Enforcement Responsible Person:	R9STA
Enforcement Responsible Sub-Organization:	Not reported
SEP Sequence Number:	Not reported
SEP Expenditure Amount:	Not reported
SEP Scheduled Completion Date:	Not reported
SEP Actual Date:	Not reported
SEP Defaulted Date:	Not reported
SEP Type:	Not reported

Map ID  
 Direction  
 Distance  
 Elevation

MAP FINDINGS

Site

Database(s)

EDR ID Number  
 EPA ID Number

**ASHLAND CHEMICAL CO (Continued)**

**1000218781**

SEP Type Description: Not reported  
 Proposed Amount: Not reported  
 Final Monetary Amount: Not reported  
 Paid Amount: Not reported  
 Final Count: Not reported  
 Final Amount: Not reported

Found Violation: No  
 Agency Which Determined Violation: Not reported  
 Violation Short Description: Not reported  
 Date Violation was Determined: Not reported  
 Actual Return to Compliance Date: Not reported  
 Return to Compliance Qualifier: Not reported  
 Violation Responsible Agency: Not reported  
 Scheduled Compliance Date: Not reported  
 Enforcement Identifier: Not reported  
 Date of Enforcement Action: Not reported  
 Enforcement Responsible Agency: Not reported  
 Enforcement Docket Number: Not reported  
 Enforcement Attorney: Not reported  
 Corrective Action Component: Not reported  
 Appeal Initiated Date: Not reported  
 Appeal Resolution Date: Not reported  
 Disposition Status Date: Not reported  
 Disposition Status: Not reported  
 Disposition Status Description: Not reported  
 Consent/Final Order Sequence Number: Not reported  
 Consent/Final Order Respondent Name: Not reported  
 Consent/Final Order Lead Agency: Not reported  
 Enforcement Type: Not reported  
 Enforcement Responsible Person: Not reported  
 Enforcement Responsible Sub-Organization: Not reported  
 SEP Sequence Number: Not reported  
 SEP Expenditure Amount: Not reported  
 SEP Scheduled Completion Date: Not reported  
 SEP Actual Date: Not reported  
 SEP Defaulted Date: Not reported  
 SEP Type: Not reported  
 SEP Type Description: Not reported  
 Proposed Amount: Not reported  
 Final Monetary Amount: Not reported  
 Paid Amount: Not reported  
 Final Count: Not reported  
 Final Amount: Not reported

Found Violation: Yes  
 Agency Which Determined Violation: State  
 Violation Short Description: TSD - Incinerator Standards  
 Date Violation was Determined: 1997-01-14 00:00:00.0  
 Actual Return to Compliance Date: 1999-10-12 00:00:00.0  
 Return to Compliance Qualifier: Documented  
 Violation Responsible Agency: State  
 Scheduled Compliance Date: Not reported  
 Enforcement Identifier: 202  
 Date of Enforcement Action: 1999-09-13 00:00:00.0  
 Enforcement Responsible Agency: State  
 Enforcement Docket Number: Not reported

Map ID  
Direction  
Distance  
Elevation

MAP FINDINGS

Site

Database(s)

EDR ID Number  
EPA ID Number

**ASHLAND CHEMICAL CO (Continued)**

**1000218781**

Enforcement Attorney:	Not reported
Corrective Action Component:	No
Appeal Initiated Date:	Not reported
Appeal Resolution Date:	Not reported
Disposition Status Date:	Not reported
Disposition Status:	Not reported
Disposition Status Description:	Not reported
Consent/Final Order Sequence Number:	Not reported
Consent/Final Order Respondent Name:	Not reported
Consent/Final Order Lead Agency:	Not reported
Enforcement Type:	FINAL 3008(A) COMPLIANCE ORDER
Enforcement Responsible Person:	Not reported
Enforcement Responsible Sub-Organization:	Not reported
SEP Sequence Number:	Not reported
SEP Expenditure Amount:	Not reported
SEP Scheduled Completion Date:	Not reported
SEP Actual Date:	Not reported
SEP Defaulted Date:	Not reported
SEP Type:	Not reported
SEP Type Description:	Not reported
Proposed Amount:	Not reported
Final Monetary Amount:	18000
Paid Amount:	Not reported
Final Count:	1
Final Amount:	18000
Found Violation:	Yes
Agency Which Determined Violation:	State
Violation Short Description:	Generators - Pre-transport
Date Violation was Determined:	2016-10-19 00:00:00.0
Actual Return to Compliance Date:	Not reported
Return to Compliance Qualifier:	Not reported
Violation Responsible Agency:	State
Scheduled Compliance Date:	Not reported
Enforcement Identifier:	Not reported
Date of Enforcement Action:	Not reported
Enforcement Responsible Agency:	Not reported
Enforcement Docket Number:	Not reported
Enforcement Attorney:	Not reported
Corrective Action Component:	Not reported
Appeal Initiated Date:	Not reported
Appeal Resolution Date:	Not reported
Disposition Status Date:	Not reported
Disposition Status:	Not reported
Disposition Status Description:	Not reported
Consent/Final Order Sequence Number:	Not reported
Consent/Final Order Respondent Name:	Not reported
Consent/Final Order Lead Agency:	Not reported
Enforcement Type:	Not reported
Enforcement Responsible Person:	Not reported
Enforcement Responsible Sub-Organization:	Not reported
SEP Sequence Number:	Not reported
SEP Expenditure Amount:	Not reported
SEP Scheduled Completion Date:	Not reported
SEP Actual Date:	Not reported
SEP Defaulted Date:	Not reported
SEP Type:	Not reported

Map ID  
Direction  
Distance  
Elevation

MAP FINDINGS

Site

Database(s)

EDR ID Number  
EPA ID Number

**ASHLAND CHEMICAL CO (Continued)**

**1000218781**

SEP Type Description:	Not reported
Proposed Amount:	Not reported
Final Monetary Amount:	Not reported
Paid Amount:	Not reported
Final Count:	Not reported
Final Amount:	Not reported
Found Violation:	Yes
Agency Which Determined Violation:	EPA
Violation Short Description:	TSD - Financial Requirements
Date Violation was Determined:	1991-11-21 00:00:00.0
Actual Return to Compliance Date:	1996-03-22 00:00:00.0
Return to Compliance Qualifier:	Observed
Violation Responsible Agency:	EPA
Scheduled Compliance Date:	Not reported
Enforcement Identifier:	Not reported
Date of Enforcement Action:	Not reported
Enforcement Responsible Agency:	Not reported
Enforcement Docket Number:	Not reported
Enforcement Attorney:	Not reported
Corrective Action Component:	Not reported
Appeal Initiated Date:	Not reported
Appeal Resolution Date:	Not reported
Disposition Status Date:	Not reported
Disposition Status:	Not reported
Disposition Status Description:	Not reported
Consent/Final Order Sequence Number:	Not reported
Consent/Final Order Respondent Name:	Not reported
Consent/Final Order Lead Agency:	Not reported
Enforcement Type:	Not reported
Enforcement Responsible Person:	Not reported
Enforcement Responsible Sub-Organization:	Not reported
SEP Sequence Number:	Not reported
SEP Expenditure Amount:	Not reported
SEP Scheduled Completion Date:	Not reported
SEP Actual Date:	Not reported
SEP Defaulted Date:	Not reported
SEP Type:	Not reported
SEP Type Description:	Not reported
Proposed Amount:	Not reported
Final Monetary Amount:	Not reported
Paid Amount:	Not reported
Final Count:	Not reported
Final Amount:	Not reported
Found Violation:	Yes
Agency Which Determined Violation:	State
Violation Short Description:	Generators - Pre-transport
Date Violation was Determined:	2016-10-19 00:00:00.0
Actual Return to Compliance Date:	Not reported
Return to Compliance Qualifier:	Not reported
Violation Responsible Agency:	State
Scheduled Compliance Date:	Not reported
Enforcement Identifier:	Not reported
Date of Enforcement Action:	Not reported
Enforcement Responsible Agency:	Not reported
Enforcement Docket Number:	Not reported

Map ID  
Direction  
Distance  
Elevation

MAP FINDINGS

Site

Database(s)

EDR ID Number  
EPA ID Number

**ASHLAND CHEMICAL CO (Continued)**

**1000218781**

Enforcement Attorney:	Not reported
Corrective Action Component:	Not reported
Appeal Initiated Date:	Not reported
Appeal Resolution Date:	Not reported
Disposition Status Date:	Not reported
Disposition Status:	Not reported
Disposition Status Description:	Not reported
Consent/Final Order Sequence Number:	Not reported
Consent/Final Order Respondent Name:	Not reported
Consent/Final Order Lead Agency:	Not reported
Enforcement Type:	Not reported
Enforcement Responsible Person:	Not reported
Enforcement Responsible Sub-Organization:	Not reported
SEP Sequence Number:	Not reported
SEP Expenditure Amount:	Not reported
SEP Scheduled Completion Date:	Not reported
SEP Actual Date:	Not reported
SEP Defaulted Date:	Not reported
SEP Type:	Not reported
SEP Type Description:	Not reported
Proposed Amount:	Not reported
Final Monetary Amount:	Not reported
Paid Amount:	Not reported
Final Count:	Not reported
Final Amount:	Not reported
Found Violation:	No
Agency Which Determined Violation:	Not reported
Violation Short Description:	Not reported
Date Violation was Determined:	Not reported
Actual Return to Compliance Date:	Not reported
Return to Compliance Qualifier:	Not reported
Violation Responsible Agency:	Not reported
Scheduled Compliance Date:	Not reported
Enforcement Identifier:	Not reported
Date of Enforcement Action:	Not reported
Enforcement Responsible Agency:	Not reported
Enforcement Docket Number:	Not reported
Enforcement Attorney:	Not reported
Corrective Action Component:	Not reported
Appeal Initiated Date:	Not reported
Appeal Resolution Date:	Not reported
Disposition Status Date:	Not reported
Disposition Status:	Not reported
Disposition Status Description:	Not reported
Consent/Final Order Sequence Number:	Not reported
Consent/Final Order Respondent Name:	Not reported
Consent/Final Order Lead Agency:	Not reported
Enforcement Type:	Not reported
Enforcement Responsible Person:	Not reported
Enforcement Responsible Sub-Organization:	Not reported
SEP Sequence Number:	Not reported
SEP Expenditure Amount:	Not reported
SEP Scheduled Completion Date:	Not reported
SEP Actual Date:	Not reported
SEP Defaulted Date:	Not reported
SEP Type:	Not reported

Map ID  
Direction  
Distance  
Elevation

MAP FINDINGS

Site

Database(s)

EDR ID Number  
EPA ID Number

**ASHLAND CHEMICAL CO (Continued)**

**1000218781**

SEP Type Description:	Not reported
Proposed Amount:	Not reported
Final Monetary Amount:	Not reported
Paid Amount:	Not reported
Final Count:	Not reported
Final Amount:	Not reported
Found Violation:	No
Agency Which Determined Violation:	Not reported
Violation Short Description:	Not reported
Date Violation was Determined:	Not reported
Actual Return to Compliance Date:	Not reported
Return to Compliance Qualifier:	Not reported
Violation Responsible Agency:	Not reported
Scheduled Compliance Date:	Not reported
Enforcement Identifier:	Not reported
Date of Enforcement Action:	Not reported
Enforcement Responsible Agency:	Not reported
Enforcement Docket Number:	Not reported
Enforcement Attorney:	Not reported
Corrective Action Component:	Not reported
Appeal Initiated Date:	Not reported
Appeal Resolution Date:	Not reported
Disposition Status Date:	Not reported
Disposition Status:	Not reported
Disposition Status Description:	Not reported
Consent/Final Order Sequence Number:	Not reported
Consent/Final Order Respondent Name:	Not reported
Consent/Final Order Lead Agency:	Not reported
Enforcement Type:	Not reported
Enforcement Responsible Person:	Not reported
Enforcement Responsible Sub-Organization:	Not reported
SEP Sequence Number:	Not reported
SEP Expenditure Amount:	Not reported
SEP Scheduled Completion Date:	Not reported
SEP Actual Date:	Not reported
SEP Defaulted Date:	Not reported
SEP Type:	Not reported
SEP Type Description:	Not reported
Proposed Amount:	Not reported
Final Monetary Amount:	Not reported
Paid Amount:	Not reported
Final Count:	Not reported
Final Amount:	Not reported
Found Violation:	Yes
Agency Which Determined Violation:	State
Violation Short Description:	Generators - Records/Reporting
Date Violation was Determined:	2016-10-19 00:00:00.0
Actual Return to Compliance Date:	2017-11-14 00:00:00.0
Return to Compliance Qualifier:	Observed
Violation Responsible Agency:	State
Scheduled Compliance Date:	Not reported
Enforcement Identifier:	Not reported
Date of Enforcement Action:	Not reported
Enforcement Responsible Agency:	Not reported
Enforcement Docket Number:	Not reported

Map ID  
Direction  
Distance  
Elevation

MAP FINDINGS

Site

Database(s)

EDR ID Number  
EPA ID Number

**ASHLAND CHEMICAL CO (Continued)**

**1000218781**

Enforcement Attorney:	Not reported
Corrective Action Component:	Not reported
Appeal Initiated Date:	Not reported
Appeal Resolution Date:	Not reported
Disposition Status Date:	Not reported
Disposition Status:	Not reported
Disposition Status Description:	Not reported
Consent/Final Order Sequence Number:	Not reported
Consent/Final Order Respondent Name:	Not reported
Consent/Final Order Lead Agency:	Not reported
Enforcement Type:	Not reported
Enforcement Responsible Person:	Not reported
Enforcement Responsible Sub-Organization:	Not reported
SEP Sequence Number:	Not reported
SEP Expenditure Amount:	Not reported
SEP Scheduled Completion Date:	Not reported
SEP Actual Date:	Not reported
SEP Defaulted Date:	Not reported
SEP Type:	Not reported
SEP Type Description:	Not reported
Proposed Amount:	Not reported
Final Monetary Amount:	Not reported
Paid Amount:	Not reported
Final Count:	Not reported
Final Amount:	Not reported
Found Violation:	Yes
Agency Which Determined Violation:	State
Violation Short Description:	Generators - General
Date Violation was Determined:	1993-06-02 00:00:00.0
Actual Return to Compliance Date:	1993-06-24 00:00:00.0
Return to Compliance Qualifier:	Observed
Violation Responsible Agency:	State
Scheduled Compliance Date:	Not reported
Enforcement Identifier:	004
Date of Enforcement Action:	1993-06-02 00:00:00.0
Enforcement Responsible Agency:	State
Enforcement Docket Number:	Not reported
Enforcement Attorney:	LAS
Corrective Action Component:	No
Appeal Initiated Date:	Not reported
Appeal Resolution Date:	Not reported
Disposition Status Date:	Not reported
Disposition Status:	Not reported
Disposition Status Description:	Not reported
Consent/Final Order Sequence Number:	Not reported
Consent/Final Order Respondent Name:	Not reported
Consent/Final Order Lead Agency:	Not reported
Enforcement Type:	INITIAL 3008(A) COMPLIANCE
Enforcement Responsible Person:	R9STA
Enforcement Responsible Sub-Organization:	Not reported
SEP Sequence Number:	Not reported
SEP Expenditure Amount:	Not reported
SEP Scheduled Completion Date:	Not reported
SEP Actual Date:	Not reported
SEP Defaulted Date:	Not reported
SEP Type:	Not reported

Map ID  
Direction  
Distance  
Elevation

MAP FINDINGS

Site

Database(s)

EDR ID Number  
EPA ID Number

**ASHLAND CHEMICAL CO (Continued)**

**1000218781**

SEP Type Description: Not reported  
Proposed Amount: 250  
Final Monetary Amount: 250  
Paid Amount: 250  
Final Count: 1  
Final Amount: 250

Found Violation: Yes  
Agency Which Determined Violation: State  
Violation Short Description: Generators - Records/Reporting  
Date Violation was Determined: 2016-10-19 00:00:00.0  
Actual Return to Compliance Date: 2016-12-20 00:00:00.0  
Return to Compliance Qualifier: Documented  
Violation Responsible Agency: State  
Scheduled Compliance Date: Not reported  
Enforcement Identifier: Not reported  
Date of Enforcement Action: Not reported  
Enforcement Responsible Agency: Not reported  
Enforcement Docket Number: Not reported  
Enforcement Attorney: Not reported  
Corrective Action Component: Not reported  
Appeal Initiated Date: Not reported  
Appeal Resolution Date: Not reported  
Disposition Status Date: Not reported  
Disposition Status: Not reported  
Disposition Status Description: Not reported  
Consent/Final Order Sequence Number: Not reported  
Consent/Final Order Respondent Name: Not reported  
Consent/Final Order Lead Agency: Not reported  
Enforcement Type: Not reported  
Enforcement Responsible Person: Not reported  
Enforcement Responsible Sub-Organization: Not reported  
SEP Sequence Number: Not reported  
SEP Expenditure Amount: Not reported  
SEP Scheduled Completion Date: Not reported  
SEP Actual Date: Not reported  
SEP Defaulted Date: Not reported  
SEP Type: Not reported  
SEP Type Description: Not reported  
Proposed Amount: Not reported  
Final Monetary Amount: Not reported  
Paid Amount: Not reported  
Final Count: Not reported  
Final Amount: Not reported

Found Violation: No  
Agency Which Determined Violation: Not reported  
Violation Short Description: Not reported  
Date Violation was Determined: Not reported  
Actual Return to Compliance Date: Not reported  
Return to Compliance Qualifier: Not reported  
Violation Responsible Agency: Not reported  
Scheduled Compliance Date: Not reported  
Enforcement Identifier: Not reported  
Date of Enforcement Action: Not reported  
Enforcement Responsible Agency: Not reported  
Enforcement Docket Number: Not reported



Map ID  
Direction  
Distance  
Elevation

MAP FINDINGS

Site

Database(s)

EDR ID Number  
EPA ID Number

**ASHLAND CHEMICAL CO (Continued)**

**1000218781**

Enforcement Attorney:	Not reported
Corrective Action Component:	Not reported
Appeal Initiated Date:	Not reported
Appeal Resolution Date:	Not reported
Disposition Status Date:	Not reported
Disposition Status:	Not reported
Disposition Status Description:	Not reported
Consent/Final Order Sequence Number:	Not reported
Consent/Final Order Respondent Name:	Not reported
Consent/Final Order Lead Agency:	Not reported
Enforcement Type:	Not reported
Enforcement Responsible Person:	Not reported
Enforcement Responsible Sub-Organization:	Not reported
SEP Sequence Number:	Not reported
SEP Expenditure Amount:	Not reported
SEP Scheduled Completion Date:	Not reported
SEP Actual Date:	Not reported
SEP Defaulted Date:	Not reported
SEP Type:	Not reported
SEP Type Description:	Not reported
Proposed Amount:	Not reported
Final Monetary Amount:	Not reported
Paid Amount:	Not reported
Final Count:	Not reported
Final Amount:	Not reported
Found Violation:	Yes
Agency Which Determined Violation:	State
Violation Short Description:	TSD - Incinerator Standards
Date Violation was Determined:	1999-05-19 00:00:00.0
Actual Return to Compliance Date:	2000-06-30 00:00:00.0
Return to Compliance Qualifier:	Documented
Violation Responsible Agency:	State
Scheduled Compliance Date:	Not reported
Enforcement Identifier:	200
Date of Enforcement Action:	1999-05-20 00:00:00.0
Enforcement Responsible Agency:	State
Enforcement Docket Number:	Not reported
Enforcement Attorney:	Not reported
Corrective Action Component:	No
Appeal Initiated Date:	Not reported
Appeal Resolution Date:	Not reported
Disposition Status Date:	Not reported
Disposition Status:	Not reported
Disposition Status Description:	Not reported
Consent/Final Order Sequence Number:	Not reported
Consent/Final Order Respondent Name:	Not reported
Consent/Final Order Lead Agency:	Not reported
Enforcement Type:	Not reported
Enforcement Responsible Person:	Not reported
Enforcement Responsible Sub-Organization:	Not reported
SEP Sequence Number:	Not reported
SEP Expenditure Amount:	Not reported
SEP Scheduled Completion Date:	Not reported
SEP Actual Date:	Not reported
SEP Defaulted Date:	Not reported
SEP Type:	Not reported

Map ID  
Direction  
Distance  
Elevation

MAP FINDINGS

Site

Database(s)

EDR ID Number  
EPA ID Number

**ASHLAND CHEMICAL CO (Continued)**

**1000218781**

SEP Type Description: Not reported  
Proposed Amount: Not reported  
Final Monetary Amount: Not reported  
Paid Amount: Not reported  
Final Count: Not reported  
Final Amount: Not reported

Found Violation: Yes  
Agency Which Determined Violation: State  
Violation Short Description: Generators - Records/Reporting  
Date Violation was Determined: 2016-10-19 00:00:00.0  
Actual Return to Compliance Date: 2016-12-07 00:00:00.0  
Return to Compliance Qualifier: Documented  
Violation Responsible Agency: State  
Scheduled Compliance Date: Not reported  
Enforcement Identifier: Not reported  
Date of Enforcement Action: Not reported  
Enforcement Responsible Agency: Not reported  
Enforcement Docket Number: Not reported  
Enforcement Attorney: Not reported  
Corrective Action Component: Not reported  
Appeal Initiated Date: Not reported  
Appeal Resolution Date: Not reported  
Disposition Status Date: Not reported  
Disposition Status: Not reported  
Disposition Status Description: Not reported  
Consent/Final Order Sequence Number: Not reported  
Consent/Final Order Respondent Name: Not reported  
Consent/Final Order Lead Agency: Not reported  
Enforcement Type: Not reported  
Enforcement Responsible Person: Not reported  
Enforcement Responsible Sub-Organization: Not reported  
SEP Sequence Number: Not reported  
SEP Expenditure Amount: Not reported  
SEP Scheduled Completion Date: Not reported  
SEP Actual Date: Not reported  
SEP Defaulted Date: Not reported  
SEP Type: Not reported  
SEP Type Description: Not reported  
Proposed Amount: Not reported  
Final Monetary Amount: Not reported  
Paid Amount: Not reported  
Final Count: Not reported  
Final Amount: Not reported

Found Violation: No  
Agency Which Determined Violation: Not reported  
Violation Short Description: Not reported  
Date Violation was Determined: Not reported  
Actual Return to Compliance Date: Not reported  
Return to Compliance Qualifier: Not reported  
Violation Responsible Agency: Not reported  
Scheduled Compliance Date: Not reported  
Enforcement Identifier: Not reported  
Date of Enforcement Action: Not reported  
Enforcement Responsible Agency: Not reported  
Enforcement Docket Number: Not reported

Map ID  
Direction  
Distance  
Elevation

MAP FINDINGS

Site

Database(s)

EDR ID Number  
EPA ID Number

ASHLAND CHEMICAL CO (Continued)

1000218781

Enforcement Attorney:	Not reported
Corrective Action Component:	Not reported
Appeal Initiated Date:	Not reported
Appeal Resolution Date:	Not reported
Disposition Status Date:	Not reported
Disposition Status:	Not reported
Disposition Status Description:	Not reported
Consent/Final Order Sequence Number:	Not reported
Consent/Final Order Respondent Name:	Not reported
Consent/Final Order Lead Agency:	Not reported
Enforcement Type:	Not reported
Enforcement Responsible Person:	Not reported
Enforcement Responsible Sub-Organization:	Not reported
SEP Sequence Number:	Not reported
SEP Expenditure Amount:	Not reported
SEP Scheduled Completion Date:	Not reported
SEP Actual Date:	Not reported
SEP Defaulted Date:	Not reported
SEP Type:	Not reported
SEP Type Description:	Not reported
Proposed Amount:	Not reported
Final Monetary Amount:	Not reported
Paid Amount:	Not reported
Final Count:	Not reported
Final Amount:	Not reported
Found Violation:	Yes
Agency Which Determined Violation:	State
Violation Short Description:	TSD - Incinerator Standards
Date Violation was Determined:	1997-01-14 00:00:00.0
Actual Return to Compliance Date:	1999-10-12 00:00:00.0
Return to Compliance Qualifier:	Documented
Violation Responsible Agency:	State
Scheduled Compliance Date:	Not reported
Enforcement Identifier:	200
Date of Enforcement Action:	1997-01-16 00:00:00.0
Enforcement Responsible Agency:	State
Enforcement Docket Number:	Not reported
Enforcement Attorney:	Not reported
Corrective Action Component:	No
Appeal Initiated Date:	Not reported
Appeal Resolution Date:	Not reported
Disposition Status Date:	Not reported
Disposition Status:	Not reported
Disposition Status Description:	Not reported
Consent/Final Order Sequence Number:	Not reported
Consent/Final Order Respondent Name:	Not reported
Consent/Final Order Lead Agency:	Not reported
Enforcement Type:	Not reported
Enforcement Responsible Person:	Not reported
Enforcement Responsible Sub-Organization:	Not reported
SEP Sequence Number:	Not reported
SEP Expenditure Amount:	Not reported
SEP Scheduled Completion Date:	Not reported
SEP Actual Date:	Not reported
SEP Defaulted Date:	Not reported
SEP Type:	Not reported

Map ID  
Direction  
Distance  
Elevation

MAP FINDINGS

Site

Database(s)

EDR ID Number  
EPA ID Number

**ASHLAND CHEMICAL CO (Continued)**

**1000218781**

SEP Type Description: Not reported  
Proposed Amount: Not reported  
Final Monetary Amount: Not reported  
Paid Amount: Not reported  
Final Count: Not reported  
Final Amount: Not reported

Found Violation: No  
Agency Which Determined Violation: Not reported  
Violation Short Description: Not reported  
Date Violation was Determined: Not reported  
Actual Return to Compliance Date: Not reported  
Return to Compliance Qualifier: Not reported  
Violation Responsible Agency: Not reported  
Scheduled Compliance Date: Not reported  
Enforcement Identifier: Not reported  
Date of Enforcement Action: Not reported  
Enforcement Responsible Agency: Not reported  
Enforcement Docket Number: Not reported  
Enforcement Attorney: Not reported  
Corrective Action Component: Not reported  
Appeal Initiated Date: Not reported  
Appeal Resolution Date: Not reported  
Disposition Status Date: Not reported  
Disposition Status: Not reported  
Disposition Status Description: Not reported  
Consent/Final Order Sequence Number: Not reported  
Consent/Final Order Respondent Name: Not reported  
Consent/Final Order Lead Agency: Not reported  
Enforcement Type: Not reported  
Enforcement Responsible Person: Not reported  
Enforcement Responsible Sub-Organization: Not reported  
SEP Sequence Number: Not reported  
SEP Expenditure Amount: Not reported  
SEP Scheduled Completion Date: Not reported  
SEP Actual Date: Not reported  
SEP Defaulted Date: Not reported  
SEP Type: Not reported  
SEP Type Description: Not reported  
Proposed Amount: Not reported  
Final Monetary Amount: Not reported  
Paid Amount: Not reported  
Final Count: Not reported  
Final Amount: Not reported

Found Violation: No  
Agency Which Determined Violation: Not reported  
Violation Short Description: Not reported  
Date Violation was Determined: Not reported  
Actual Return to Compliance Date: Not reported  
Return to Compliance Qualifier: Not reported  
Violation Responsible Agency: Not reported  
Scheduled Compliance Date: Not reported  
Enforcement Identifier: Not reported  
Date of Enforcement Action: Not reported  
Enforcement Responsible Agency: Not reported  
Enforcement Docket Number: Not reported

Map ID  
Direction  
Distance  
Elevation

MAP FINDINGS

Site

Database(s)

EDR ID Number  
EPA ID Number

**ASHLAND CHEMICAL CO (Continued)**

**1000218781**

Enforcement Attorney:	Not reported
Corrective Action Component:	Not reported
Appeal Initiated Date:	Not reported
Appeal Resolution Date:	Not reported
Disposition Status Date:	Not reported
Disposition Status:	Not reported
Disposition Status Description:	Not reported
Consent/Final Order Sequence Number:	Not reported
Consent/Final Order Respondent Name:	Not reported
Consent/Final Order Lead Agency:	Not reported
Enforcement Type:	Not reported
Enforcement Responsible Person:	Not reported
Enforcement Responsible Sub-Organization:	Not reported
SEP Sequence Number:	Not reported
SEP Expenditure Amount:	Not reported
SEP Scheduled Completion Date:	Not reported
SEP Actual Date:	Not reported
SEP Defaulted Date:	Not reported
SEP Type:	Not reported
SEP Type Description:	Not reported
Proposed Amount:	Not reported
Final Monetary Amount:	Not reported
Paid Amount:	Not reported
Final Count:	Not reported
Final Amount:	Not reported
Found Violation:	No
Agency Which Determined Violation:	Not reported
Violation Short Description:	Not reported
Date Violation was Determined:	Not reported
Actual Return to Compliance Date:	Not reported
Return to Compliance Qualifier:	Not reported
Violation Responsible Agency:	Not reported
Scheduled Compliance Date:	Not reported
Enforcement Identifier:	Not reported
Date of Enforcement Action:	Not reported
Enforcement Responsible Agency:	Not reported
Enforcement Docket Number:	Not reported
Enforcement Attorney:	Not reported
Corrective Action Component:	Not reported
Appeal Initiated Date:	Not reported
Appeal Resolution Date:	Not reported
Disposition Status Date:	Not reported
Disposition Status:	Not reported
Disposition Status Description:	Not reported
Consent/Final Order Sequence Number:	Not reported
Consent/Final Order Respondent Name:	Not reported
Consent/Final Order Lead Agency:	Not reported
Enforcement Type:	Not reported
Enforcement Responsible Person:	Not reported
Enforcement Responsible Sub-Organization:	Not reported
SEP Sequence Number:	Not reported
SEP Expenditure Amount:	Not reported
SEP Scheduled Completion Date:	Not reported
SEP Actual Date:	Not reported
SEP Defaulted Date:	Not reported
SEP Type:	Not reported

Map ID  
Direction  
Distance  
Elevation

MAP FINDINGS

Site

Database(s)

EDR ID Number  
EPA ID Number

**ASHLAND CHEMICAL CO (Continued)**

**1000218781**

SEP Type Description: Not reported  
Proposed Amount: Not reported  
Final Monetary Amount: Not reported  
Paid Amount: Not reported  
Final Count: Not reported  
Final Amount: Not reported

Found Violation: No  
Agency Which Determined Violation: Not reported  
Violation Short Description: Not reported  
Date Violation was Determined: Not reported  
Actual Return to Compliance Date: Not reported  
Return to Compliance Qualifier: Not reported  
Violation Responsible Agency: Not reported  
Scheduled Compliance Date: Not reported  
Enforcement Identifier: Not reported  
Date of Enforcement Action: Not reported  
Enforcement Responsible Agency: Not reported  
Enforcement Docket Number: Not reported  
Enforcement Attorney: Not reported  
Corrective Action Component: Not reported  
Appeal Initiated Date: Not reported  
Appeal Resolution Date: Not reported  
Disposition Status Date: Not reported  
Disposition Status: Not reported  
Disposition Status Description: Not reported  
Consent/Final Order Sequence Number: Not reported  
Consent/Final Order Respondent Name: Not reported  
Consent/Final Order Lead Agency: Not reported  
Enforcement Type: Not reported  
Enforcement Responsible Person: Not reported  
Enforcement Responsible Sub-Organization: Not reported  
SEP Sequence Number: Not reported  
SEP Expenditure Amount: Not reported  
SEP Scheduled Completion Date: Not reported  
SEP Actual Date: Not reported  
SEP Defaulted Date: Not reported  
SEP Type: Not reported  
SEP Type Description: Not reported  
Proposed Amount: Not reported  
Final Monetary Amount: Not reported  
Paid Amount: Not reported  
Final Count: Not reported  
Final Amount: Not reported

Found Violation: No  
Agency Which Determined Violation: Not reported  
Violation Short Description: Not reported  
Date Violation was Determined: Not reported  
Actual Return to Compliance Date: Not reported  
Return to Compliance Qualifier: Not reported  
Violation Responsible Agency: Not reported  
Scheduled Compliance Date: Not reported  
Enforcement Identifier: Not reported  
Date of Enforcement Action: Not reported  
Enforcement Responsible Agency: Not reported  
Enforcement Docket Number: Not reported

Map ID  
Direction  
Distance  
Elevation

MAP FINDINGS

Site

Database(s)

EDR ID Number  
EPA ID Number

**ASHLAND CHEMICAL CO (Continued)**

**1000218781**

Enforcement Attorney:	Not reported
Corrective Action Component:	Not reported
Appeal Initiated Date:	Not reported
Appeal Resolution Date:	Not reported
Disposition Status Date:	Not reported
Disposition Status:	Not reported
Disposition Status Description:	Not reported
Consent/Final Order Sequence Number:	Not reported
Consent/Final Order Respondent Name:	Not reported
Consent/Final Order Lead Agency:	Not reported
Enforcement Type:	Not reported
Enforcement Responsible Person:	Not reported
Enforcement Responsible Sub-Organization:	Not reported
SEP Sequence Number:	Not reported
SEP Expenditure Amount:	Not reported
SEP Scheduled Completion Date:	Not reported
SEP Actual Date:	Not reported
SEP Defaulted Date:	Not reported
SEP Type:	Not reported
SEP Type Description:	Not reported
Proposed Amount:	Not reported
Final Monetary Amount:	Not reported
Paid Amount:	Not reported
Final Count:	Not reported
Final Amount:	Not reported
Found Violation:	No
Agency Which Determined Violation:	Not reported
Violation Short Description:	Not reported
Date Violation was Determined:	Not reported
Actual Return to Compliance Date:	Not reported
Return to Compliance Qualifier:	Not reported
Violation Responsible Agency:	Not reported
Scheduled Compliance Date:	Not reported
Enforcement Identifier:	Not reported
Date of Enforcement Action:	Not reported
Enforcement Responsible Agency:	Not reported
Enforcement Docket Number:	Not reported
Enforcement Attorney:	Not reported
Corrective Action Component:	Not reported
Appeal Initiated Date:	Not reported
Appeal Resolution Date:	Not reported
Disposition Status Date:	Not reported
Disposition Status:	Not reported
Disposition Status Description:	Not reported
Consent/Final Order Sequence Number:	Not reported
Consent/Final Order Respondent Name:	Not reported
Consent/Final Order Lead Agency:	Not reported
Enforcement Type:	Not reported
Enforcement Responsible Person:	Not reported
Enforcement Responsible Sub-Organization:	Not reported
SEP Sequence Number:	Not reported
SEP Expenditure Amount:	Not reported
SEP Scheduled Completion Date:	Not reported
SEP Actual Date:	Not reported
SEP Defaulted Date:	Not reported
SEP Type:	Not reported

Map ID  
Direction  
Distance  
Elevation

MAP FINDINGS

Site

Database(s)

EDR ID Number  
EPA ID Number

**ASHLAND CHEMICAL CO (Continued)**

**1000218781**

SEP Type Description:	Not reported
Proposed Amount:	Not reported
Final Monetary Amount:	Not reported
Paid Amount:	Not reported
Final Count:	Not reported
Final Amount:	Not reported
Found Violation:	Yes
Agency Which Determined Violation:	State
Violation Short Description:	TSD - General
Date Violation was Determined:	1989-01-12 00:00:00.0
Actual Return to Compliance Date:	1990-04-30 00:00:00.0
Return to Compliance Qualifier:	Observed
Violation Responsible Agency:	State
Scheduled Compliance Date:	Not reported
Enforcement Identifier:	002
Date of Enforcement Action:	1989-02-22 00:00:00.0
Enforcement Responsible Agency:	State
Enforcement Docket Number:	Not reported
Enforcement Attorney:	Not reported
Corrective Action Component:	No
Appeal Initiated Date:	Not reported
Appeal Resolution Date:	Not reported
Disposition Status Date:	Not reported
Disposition Status:	Not reported
Disposition Status Description:	Not reported
Consent/Final Order Sequence Number:	Not reported
Consent/Final Order Respondent Name:	Not reported
Consent/Final Order Lead Agency:	Not reported
Enforcement Type:	WRITTEN INFORMAL
Enforcement Responsible Person:	R9STA
Enforcement Responsible Sub-Organization:	Not reported
SEP Sequence Number:	Not reported
SEP Expenditure Amount:	Not reported
SEP Scheduled Completion Date:	Not reported
SEP Actual Date:	Not reported
SEP Defaulted Date:	Not reported
SEP Type:	Not reported
SEP Type Description:	Not reported
Proposed Amount:	Not reported
Final Monetary Amount:	Not reported
Paid Amount:	Not reported
Final Count:	Not reported
Final Amount:	Not reported
Found Violation:	No
Agency Which Determined Violation:	Not reported
Violation Short Description:	Not reported
Date Violation was Determined:	Not reported
Actual Return to Compliance Date:	Not reported
Return to Compliance Qualifier:	Not reported
Violation Responsible Agency:	Not reported
Scheduled Compliance Date:	Not reported
Enforcement Identifier:	Not reported
Date of Enforcement Action:	Not reported
Enforcement Responsible Agency:	Not reported
Enforcement Docket Number:	Not reported



Map ID  
Direction  
Distance  
Elevation

MAP FINDINGS

Site

Database(s)

EDR ID Number  
EPA ID Number

**ASHLAND CHEMICAL CO (Continued)**

**1000218781**

Enforcement Attorney:	Not reported
Corrective Action Component:	Not reported
Appeal Initiated Date:	Not reported
Appeal Resolution Date:	Not reported
Disposition Status Date:	Not reported
Disposition Status:	Not reported
Disposition Status Description:	Not reported
Consent/Final Order Sequence Number:	Not reported
Consent/Final Order Respondent Name:	Not reported
Consent/Final Order Lead Agency:	Not reported
Enforcement Type:	Not reported
Enforcement Responsible Person:	Not reported
Enforcement Responsible Sub-Organization:	Not reported
SEP Sequence Number:	Not reported
SEP Expenditure Amount:	Not reported
SEP Scheduled Completion Date:	Not reported
SEP Actual Date:	Not reported
SEP Defaulted Date:	Not reported
SEP Type:	Not reported
SEP Type Description:	Not reported
Proposed Amount:	Not reported
Final Monetary Amount:	Not reported
Paid Amount:	Not reported
Final Count:	Not reported
Final Amount:	Not reported
Found Violation:	Yes
Agency Which Determined Violation:	State
Violation Short Description:	Generators - Pre-transport
Date Violation was Determined:	2016-10-19 00:00:00.0
Actual Return to Compliance Date:	2017-03-16 00:00:00.0
Return to Compliance Qualifier:	Documented
Violation Responsible Agency:	State
Scheduled Compliance Date:	Not reported
Enforcement Identifier:	Not reported
Date of Enforcement Action:	Not reported
Enforcement Responsible Agency:	Not reported
Enforcement Docket Number:	Not reported
Enforcement Attorney:	Not reported
Corrective Action Component:	Not reported
Appeal Initiated Date:	Not reported
Appeal Resolution Date:	Not reported
Disposition Status Date:	Not reported
Disposition Status:	Not reported
Disposition Status Description:	Not reported
Consent/Final Order Sequence Number:	Not reported
Consent/Final Order Respondent Name:	Not reported
Consent/Final Order Lead Agency:	Not reported
Enforcement Type:	Not reported
Enforcement Responsible Person:	Not reported
Enforcement Responsible Sub-Organization:	Not reported
SEP Sequence Number:	Not reported
SEP Expenditure Amount:	Not reported
SEP Scheduled Completion Date:	Not reported
SEP Actual Date:	Not reported
SEP Defaulted Date:	Not reported
SEP Type:	Not reported

Map ID  
Direction  
Distance  
Elevation

MAP FINDINGS

Site

Database(s)

EDR ID Number  
EPA ID Number

**ASHLAND CHEMICAL CO (Continued)**

**1000218781**

SEP Type Description: Not reported  
Proposed Amount: Not reported  
Final Monetary Amount: Not reported  
Paid Amount: Not reported  
Final Count: Not reported  
Final Amount: Not reported

Found Violation: No  
Agency Which Determined Violation: Not reported  
Violation Short Description: Not reported  
Date Violation was Determined: Not reported  
Actual Return to Compliance Date: Not reported  
Return to Compliance Qualifier: Not reported  
Violation Responsible Agency: Not reported  
Scheduled Compliance Date: Not reported  
Enforcement Identifier: Not reported  
Date of Enforcement Action: Not reported  
Enforcement Responsible Agency: Not reported  
Enforcement Docket Number: Not reported  
Enforcement Attorney: Not reported  
Corrective Action Component: Not reported  
Appeal Initiated Date: Not reported  
Appeal Resolution Date: Not reported  
Disposition Status Date: Not reported  
Disposition Status: Not reported  
Disposition Status Description: Not reported  
Consent/Final Order Sequence Number: Not reported  
Consent/Final Order Respondent Name: Not reported  
Consent/Final Order Lead Agency: Not reported  
Enforcement Type: Not reported  
Enforcement Responsible Person: Not reported  
Enforcement Responsible Sub-Organization: Not reported  
SEP Sequence Number: Not reported  
SEP Expenditure Amount: Not reported  
SEP Scheduled Completion Date: Not reported  
SEP Actual Date: Not reported  
SEP Defaulted Date: Not reported  
SEP Type: Not reported  
SEP Type Description: Not reported  
Proposed Amount: Not reported  
Final Monetary Amount: Not reported  
Paid Amount: Not reported  
Final Count: Not reported  
Final Amount: Not reported

Found Violation: Yes  
Agency Which Determined Violation: State  
Violation Short Description: LDR - General  
Date Violation was Determined: 1989-01-12 00:00:00.0  
Actual Return to Compliance Date: 1990-04-30 00:00:00.0  
Return to Compliance Qualifier: Observed  
Violation Responsible Agency: State  
Scheduled Compliance Date: Not reported  
Enforcement Identifier: 002  
Date of Enforcement Action: 1989-02-22 00:00:00.0  
Enforcement Responsible Agency: State  
Enforcement Docket Number: Not reported

Map ID  
Direction  
Distance  
Elevation

MAP FINDINGS

Site

Database(s)

EDR ID Number  
EPA ID Number

**ASHLAND CHEMICAL CO (Continued)**

**1000218781**

Enforcement Attorney:	Not reported
Corrective Action Component:	No
Appeal Initiated Date:	Not reported
Appeal Resolution Date:	Not reported
Disposition Status Date:	Not reported
Disposition Status:	Not reported
Disposition Status Description:	Not reported
Consent/Final Order Sequence Number:	Not reported
Consent/Final Order Respondent Name:	Not reported
Consent/Final Order Lead Agency:	Not reported
Enforcement Type:	WRITTEN INFORMAL
Enforcement Responsible Person:	R9STA
Enforcement Responsible Sub-Organization:	Not reported
SEP Sequence Number:	Not reported
SEP Expenditure Amount:	Not reported
SEP Scheduled Completion Date:	Not reported
SEP Actual Date:	Not reported
SEP Defaulted Date:	Not reported
SEP Type:	Not reported
SEP Type Description:	Not reported
Proposed Amount:	Not reported
Final Monetary Amount:	Not reported
Paid Amount:	Not reported
Final Count:	Not reported
Final Amount:	Not reported
Found Violation:	Yes
Agency Which Determined Violation:	State
Violation Short Description:	LDR - General
Date Violation was Determined:	1989-01-12 00:00:00.0
Actual Return to Compliance Date:	1990-04-30 00:00:00.0
Return to Compliance Qualifier:	Observed
Violation Responsible Agency:	State
Scheduled Compliance Date:	Not reported
Enforcement Identifier:	003
Date of Enforcement Action:	1989-12-13 00:00:00.0
Enforcement Responsible Agency:	State
Enforcement Docket Number:	Not reported
Enforcement Attorney:	Not reported
Corrective Action Component:	No
Appeal Initiated Date:	Not reported
Appeal Resolution Date:	Not reported
Disposition Status Date:	Not reported
Disposition Status:	Not reported
Disposition Status Description:	Not reported
Consent/Final Order Sequence Number:	Not reported
Consent/Final Order Respondent Name:	Not reported
Consent/Final Order Lead Agency:	Not reported
Enforcement Type:	FINAL 3008(A) COMPLIANCE ORDER
Enforcement Responsible Person:	R9STA
Enforcement Responsible Sub-Organization:	Not reported
SEP Sequence Number:	Not reported
SEP Expenditure Amount:	Not reported
SEP Scheduled Completion Date:	Not reported
SEP Actual Date:	Not reported
SEP Defaulted Date:	Not reported
SEP Type:	Not reported

Map ID  
Direction  
Distance  
Elevation

MAP FINDINGS

Site

Database(s)

EDR ID Number  
EPA ID Number

**ASHLAND CHEMICAL CO (Continued)**

**1000218781**

SEP Type Description:	Not reported
Proposed Amount:	Not reported
Final Monetary Amount:	17000
Paid Amount:	15000
Final Count:	1
Final Amount:	17000
Found Violation:	Yes
Agency Which Determined Violation:	State
Violation Short Description:	Generators - Records/Reporting
Date Violation was Determined:	2003-09-25 00:00:00.0
Actual Return to Compliance Date:	2004-02-25 00:00:00.0
Return to Compliance Qualifier:	Documented
Violation Responsible Agency:	State
Scheduled Compliance Date:	Not reported
Enforcement Identifier:	200
Date of Enforcement Action:	2003-10-16 00:00:00.0
Enforcement Responsible Agency:	State
Enforcement Docket Number:	Not reported
Enforcement Attorney:	Not reported
Corrective Action Component:	No
Appeal Initiated Date:	Not reported
Appeal Resolution Date:	Not reported
Disposition Status Date:	Not reported
Disposition Status:	Not reported
Disposition Status Description:	Not reported
Consent/Final Order Sequence Number:	Not reported
Consent/Final Order Respondent Name:	Not reported
Consent/Final Order Lead Agency:	Not reported
Enforcement Type:	Not reported
Enforcement Responsible Person:	Not reported
Enforcement Responsible Sub-Organization:	Not reported
SEP Sequence Number:	Not reported
SEP Expenditure Amount:	Not reported
SEP Scheduled Completion Date:	Not reported
SEP Actual Date:	Not reported
SEP Defaulted Date:	Not reported
SEP Type:	Not reported
SEP Type Description:	Not reported
Proposed Amount:	Not reported
Final Monetary Amount:	Not reported
Paid Amount:	Not reported
Final Count:	Not reported
Final Amount:	Not reported
Found Violation:	No
Agency Which Determined Violation:	Not reported
Violation Short Description:	Not reported
Date Violation was Determined:	Not reported
Actual Return to Compliance Date:	Not reported
Return to Compliance Qualifier:	Not reported
Violation Responsible Agency:	Not reported
Scheduled Compliance Date:	Not reported
Enforcement Identifier:	Not reported
Date of Enforcement Action:	Not reported
Enforcement Responsible Agency:	Not reported
Enforcement Docket Number:	Not reported

Map ID  
Direction  
Distance  
Elevation

MAP FINDINGS

Site

Database(s)

EDR ID Number  
EPA ID Number

**ASHLAND CHEMICAL CO (Continued)**

**1000218781**

Enforcement Attorney:	Not reported
Corrective Action Component:	Not reported
Appeal Initiated Date:	Not reported
Appeal Resolution Date:	Not reported
Disposition Status Date:	Not reported
Disposition Status:	Not reported
Disposition Status Description:	Not reported
Consent/Final Order Sequence Number:	Not reported
Consent/Final Order Respondent Name:	Not reported
Consent/Final Order Lead Agency:	Not reported
Enforcement Type:	Not reported
Enforcement Responsible Person:	Not reported
Enforcement Responsible Sub-Organization:	Not reported
SEP Sequence Number:	Not reported
SEP Expenditure Amount:	Not reported
SEP Scheduled Completion Date:	Not reported
SEP Actual Date:	Not reported
SEP Defaulted Date:	Not reported
SEP Type:	Not reported
SEP Type Description:	Not reported
Proposed Amount:	Not reported
Final Monetary Amount:	Not reported
Paid Amount:	Not reported
Final Count:	Not reported
Final Amount:	Not reported
Found Violation:	No
Agency Which Determined Violation:	Not reported
Violation Short Description:	Not reported
Date Violation was Determined:	Not reported
Actual Return to Compliance Date:	Not reported
Return to Compliance Qualifier:	Not reported
Violation Responsible Agency:	Not reported
Scheduled Compliance Date:	Not reported
Enforcement Identifier:	Not reported
Date of Enforcement Action:	Not reported
Enforcement Responsible Agency:	Not reported
Enforcement Docket Number:	Not reported
Enforcement Attorney:	Not reported
Corrective Action Component:	Not reported
Appeal Initiated Date:	Not reported
Appeal Resolution Date:	Not reported
Disposition Status Date:	Not reported
Disposition Status:	Not reported
Disposition Status Description:	Not reported
Consent/Final Order Sequence Number:	Not reported
Consent/Final Order Respondent Name:	Not reported
Consent/Final Order Lead Agency:	Not reported
Enforcement Type:	Not reported
Enforcement Responsible Person:	Not reported
Enforcement Responsible Sub-Organization:	Not reported
SEP Sequence Number:	Not reported
SEP Expenditure Amount:	Not reported
SEP Scheduled Completion Date:	Not reported
SEP Actual Date:	Not reported
SEP Defaulted Date:	Not reported
SEP Type:	Not reported

Map ID  
Direction  
Distance  
Elevation

MAP FINDINGS

Site

Database(s)

EDR ID Number  
EPA ID Number

**ASHLAND CHEMICAL CO (Continued)**

**1000218781**

SEP Type Description:	Not reported
Proposed Amount:	Not reported
Final Monetary Amount:	Not reported
Paid Amount:	Not reported
Final Count:	Not reported
Final Amount:	Not reported
Found Violation:	Yes
Agency Which Determined Violation:	State
Violation Short Description:	TSD - General
Date Violation was Determined:	1989-01-12 00:00:00.0
Actual Return to Compliance Date:	1990-04-30 00:00:00.0
Return to Compliance Qualifier:	Observed
Violation Responsible Agency:	State
Scheduled Compliance Date:	Not reported
Enforcement Identifier:	003
Date of Enforcement Action:	1989-12-13 00:00:00.0
Enforcement Responsible Agency:	State
Enforcement Docket Number:	Not reported
Enforcement Attorney:	Not reported
Corrective Action Component:	No
Appeal Initiated Date:	Not reported
Appeal Resolution Date:	Not reported
Disposition Status Date:	Not reported
Disposition Status:	Not reported
Disposition Status Description:	Not reported
Consent/Final Order Sequence Number:	Not reported
Consent/Final Order Respondent Name:	Not reported
Consent/Final Order Lead Agency:	Not reported
Enforcement Type:	FINAL 3008(A) COMPLIANCE ORDER
Enforcement Responsible Person:	R9STA
Enforcement Responsible Sub-Organization:	Not reported
SEP Sequence Number:	Not reported
SEP Expenditure Amount:	Not reported
SEP Scheduled Completion Date:	Not reported
SEP Actual Date:	Not reported
SEP Defaulted Date:	Not reported
SEP Type:	Not reported
SEP Type Description:	Not reported
Proposed Amount:	Not reported
Final Monetary Amount:	17000
Paid Amount:	15000
Final Count:	1
Final Amount:	17000
Found Violation:	Yes
Agency Which Determined Violation:	State
Violation Short Description:	Generators - Records/Reporting
Date Violation was Determined:	2016-10-19 00:00:00.0
Actual Return to Compliance Date:	Not reported
Return to Compliance Qualifier:	Not reported
Violation Responsible Agency:	State
Scheduled Compliance Date:	Not reported
Enforcement Identifier:	Not reported
Date of Enforcement Action:	Not reported
Enforcement Responsible Agency:	Not reported
Enforcement Docket Number:	Not reported

Map ID  
Direction  
Distance  
Elevation

MAP FINDINGS

Site

Database(s)

EDR ID Number  
EPA ID Number

**ASHLAND CHEMICAL CO (Continued)**

**1000218781**

Enforcement Attorney:	Not reported
Corrective Action Component:	Not reported
Appeal Initiated Date:	Not reported
Appeal Resolution Date:	Not reported
Disposition Status Date:	Not reported
Disposition Status:	Not reported
Disposition Status Description:	Not reported
Consent/Final Order Sequence Number:	Not reported
Consent/Final Order Respondent Name:	Not reported
Consent/Final Order Lead Agency:	Not reported
Enforcement Type:	Not reported
Enforcement Responsible Person:	Not reported
Enforcement Responsible Sub-Organization:	Not reported
SEP Sequence Number:	Not reported
SEP Expenditure Amount:	Not reported
SEP Scheduled Completion Date:	Not reported
SEP Actual Date:	Not reported
SEP Defaulted Date:	Not reported
SEP Type:	Not reported
SEP Type Description:	Not reported
Proposed Amount:	Not reported
Final Monetary Amount:	Not reported
Paid Amount:	Not reported
Final Count:	Not reported
Final Amount:	Not reported
Found Violation:	No
Agency Which Determined Violation:	Not reported
Violation Short Description:	Not reported
Date Violation was Determined:	Not reported
Actual Return to Compliance Date:	Not reported
Return to Compliance Qualifier:	Not reported
Violation Responsible Agency:	Not reported
Scheduled Compliance Date:	Not reported
Enforcement Identifier:	Not reported
Date of Enforcement Action:	Not reported
Enforcement Responsible Agency:	Not reported
Enforcement Docket Number:	Not reported
Enforcement Attorney:	Not reported
Corrective Action Component:	Not reported
Appeal Initiated Date:	Not reported
Appeal Resolution Date:	Not reported
Disposition Status Date:	Not reported
Disposition Status:	Not reported
Disposition Status Description:	Not reported
Consent/Final Order Sequence Number:	Not reported
Consent/Final Order Respondent Name:	Not reported
Consent/Final Order Lead Agency:	Not reported
Enforcement Type:	Not reported
Enforcement Responsible Person:	Not reported
Enforcement Responsible Sub-Organization:	Not reported
SEP Sequence Number:	Not reported
SEP Expenditure Amount:	Not reported
SEP Scheduled Completion Date:	Not reported
SEP Actual Date:	Not reported
SEP Defaulted Date:	Not reported
SEP Type:	Not reported

Map ID  
Direction  
Distance  
Elevation

MAP FINDINGS

Site

Database(s)

EDR ID Number  
EPA ID Number

**ASHLAND CHEMICAL CO (Continued)**

**1000218781**

SEP Type Description: Not reported  
Proposed Amount: Not reported  
Final Monetary Amount: Not reported  
Paid Amount: Not reported  
Final Count: Not reported  
Final Amount: Not reported

Found Violation: No  
Agency Which Determined Violation: Not reported  
Violation Short Description: Not reported  
Date Violation was Determined: Not reported  
Actual Return to Compliance Date: Not reported  
Return to Compliance Qualifier: Not reported  
Violation Responsible Agency: Not reported  
Scheduled Compliance Date: Not reported  
Enforcement Identifier: Not reported  
Date of Enforcement Action: Not reported  
Enforcement Responsible Agency: Not reported  
Enforcement Docket Number: Not reported  
Enforcement Attorney: Not reported  
Corrective Action Component: Not reported  
Appeal Initiated Date: Not reported  
Appeal Resolution Date: Not reported  
Disposition Status Date: Not reported  
Disposition Status: Not reported  
Disposition Status Description: Not reported  
Consent/Final Order Sequence Number: Not reported  
Consent/Final Order Respondent Name: Not reported  
Consent/Final Order Lead Agency: Not reported  
Enforcement Type: Not reported  
Enforcement Responsible Person: Not reported  
Enforcement Responsible Sub-Organization: Not reported  
SEP Sequence Number: Not reported  
SEP Expenditure Amount: Not reported  
SEP Scheduled Completion Date: Not reported  
SEP Actual Date: Not reported  
SEP Defaulted Date: Not reported  
SEP Type: Not reported  
SEP Type Description: Not reported  
Proposed Amount: Not reported  
Final Monetary Amount: Not reported  
Paid Amount: Not reported  
Final Count: Not reported  
Final Amount: Not reported

Found Violation: No  
Agency Which Determined Violation: Not reported  
Violation Short Description: Not reported  
Date Violation was Determined: Not reported  
Actual Return to Compliance Date: Not reported  
Return to Compliance Qualifier: Not reported  
Violation Responsible Agency: Not reported  
Scheduled Compliance Date: Not reported  
Enforcement Identifier: Not reported  
Date of Enforcement Action: Not reported  
Enforcement Responsible Agency: Not reported  
Enforcement Docket Number: Not reported



Map ID  
Direction  
Distance  
Elevation

MAP FINDINGS

Site

Database(s)

EDR ID Number  
EPA ID Number

**ASHLAND CHEMICAL CO (Continued)**

**1000218781**

Enforcement Attorney:	Not reported
Corrective Action Component:	Not reported
Appeal Initiated Date:	Not reported
Appeal Resolution Date:	Not reported
Disposition Status Date:	Not reported
Disposition Status:	Not reported
Disposition Status Description:	Not reported
Consent/Final Order Sequence Number:	Not reported
Consent/Final Order Respondent Name:	Not reported
Consent/Final Order Lead Agency:	Not reported
Enforcement Type:	Not reported
Enforcement Responsible Person:	Not reported
Enforcement Responsible Sub-Organization:	Not reported
SEP Sequence Number:	Not reported
SEP Expenditure Amount:	Not reported
SEP Scheduled Completion Date:	Not reported
SEP Actual Date:	Not reported
SEP Defaulted Date:	Not reported
SEP Type:	Not reported
SEP Type Description:	Not reported
Proposed Amount:	Not reported
Final Monetary Amount:	Not reported
Paid Amount:	Not reported
Final Count:	Not reported
Final Amount:	Not reported
Found Violation:	No
Agency Which Determined Violation:	Not reported
Violation Short Description:	Not reported
Date Violation was Determined:	Not reported
Actual Return to Compliance Date:	Not reported
Return to Compliance Qualifier:	Not reported
Violation Responsible Agency:	Not reported
Scheduled Compliance Date:	Not reported
Enforcement Identifier:	Not reported
Date of Enforcement Action:	Not reported
Enforcement Responsible Agency:	Not reported
Enforcement Docket Number:	Not reported
Enforcement Attorney:	Not reported
Corrective Action Component:	Not reported
Appeal Initiated Date:	Not reported
Appeal Resolution Date:	Not reported
Disposition Status Date:	Not reported
Disposition Status:	Not reported
Disposition Status Description:	Not reported
Consent/Final Order Sequence Number:	Not reported
Consent/Final Order Respondent Name:	Not reported
Consent/Final Order Lead Agency:	Not reported
Enforcement Type:	Not reported
Enforcement Responsible Person:	Not reported
Enforcement Responsible Sub-Organization:	Not reported
SEP Sequence Number:	Not reported
SEP Expenditure Amount:	Not reported
SEP Scheduled Completion Date:	Not reported
SEP Actual Date:	Not reported
SEP Defaulted Date:	Not reported
SEP Type:	Not reported

Map ID  
Direction  
Distance  
Elevation

MAP FINDINGS

Site

Database(s)

EDR ID Number  
EPA ID Number

**ASHLAND CHEMICAL CO (Continued)**

**1000218781**

SEP Type Description: Not reported  
Proposed Amount: Not reported  
Final Monetary Amount: Not reported  
Paid Amount: Not reported  
Final Count: Not reported  
Final Amount: Not reported

Found Violation: No  
Agency Which Determined Violation: Not reported  
Violation Short Description: Not reported  
Date Violation was Determined: Not reported  
Actual Return to Compliance Date: Not reported  
Return to Compliance Qualifier: Not reported  
Violation Responsible Agency: Not reported  
Scheduled Compliance Date: Not reported  
Enforcement Identifier: Not reported  
Date of Enforcement Action: Not reported  
Enforcement Responsible Agency: Not reported  
Enforcement Docket Number: Not reported  
Enforcement Attorney: Not reported  
Corrective Action Component: Not reported  
Appeal Initiated Date: Not reported  
Appeal Resolution Date: Not reported  
Disposition Status Date: Not reported  
Disposition Status: Not reported  
Disposition Status Description: Not reported  
Consent/Final Order Sequence Number: Not reported  
Consent/Final Order Respondent Name: Not reported  
Consent/Final Order Lead Agency: Not reported  
Enforcement Type: Not reported  
Enforcement Responsible Person: Not reported  
Enforcement Responsible Sub-Organization: Not reported  
SEP Sequence Number: Not reported  
SEP Expenditure Amount: Not reported  
SEP Scheduled Completion Date: Not reported  
SEP Actual Date: Not reported  
SEP Defaulted Date: Not reported  
SEP Type: Not reported  
SEP Type Description: Not reported  
Proposed Amount: Not reported  
Final Monetary Amount: Not reported  
Paid Amount: Not reported  
Final Count: Not reported  
Final Amount: Not reported

Found Violation: No  
Agency Which Determined Violation: Not reported  
Violation Short Description: Not reported  
Date Violation was Determined: Not reported  
Actual Return to Compliance Date: Not reported  
Return to Compliance Qualifier: Not reported  
Violation Responsible Agency: Not reported  
Scheduled Compliance Date: Not reported  
Enforcement Identifier: Not reported  
Date of Enforcement Action: Not reported  
Enforcement Responsible Agency: Not reported  
Enforcement Docket Number: Not reported

Map ID  
Direction  
Distance  
Elevation

MAP FINDINGS

Site

Database(s)

EDR ID Number  
EPA ID Number

**ASHLAND CHEMICAL CO (Continued)**

**1000218781**

Enforcement Attorney:	Not reported
Corrective Action Component:	Not reported
Appeal Initiated Date:	Not reported
Appeal Resolution Date:	Not reported
Disposition Status Date:	Not reported
Disposition Status:	Not reported
Disposition Status Description:	Not reported
Consent/Final Order Sequence Number:	Not reported
Consent/Final Order Respondent Name:	Not reported
Consent/Final Order Lead Agency:	Not reported
Enforcement Type:	Not reported
Enforcement Responsible Person:	Not reported
Enforcement Responsible Sub-Organization:	Not reported
SEP Sequence Number:	Not reported
SEP Expenditure Amount:	Not reported
SEP Scheduled Completion Date:	Not reported
SEP Actual Date:	Not reported
SEP Defaulted Date:	Not reported
SEP Type:	Not reported
SEP Type Description:	Not reported
Proposed Amount:	Not reported
Final Monetary Amount:	Not reported
Paid Amount:	Not reported
Final Count:	Not reported
Final Amount:	Not reported
Found Violation:	Yes
Agency Which Determined Violation:	State
Violation Short Description:	LDR - General
Date Violation was Determined:	1989-01-12 00:00:00.0
Actual Return to Compliance Date:	1990-04-30 00:00:00.0
Return to Compliance Qualifier:	Observed
Violation Responsible Agency:	State
Scheduled Compliance Date:	Not reported
Enforcement Identifier:	003
Date of Enforcement Action:	1989-12-13 00:00:00.0
Enforcement Responsible Agency:	State
Enforcement Docket Number:	Not reported
Enforcement Attorney:	Not reported
Corrective Action Component:	No
Appeal Initiated Date:	Not reported
Appeal Resolution Date:	Not reported
Disposition Status Date:	Not reported
Disposition Status:	Not reported
Disposition Status Description:	Not reported
Consent/Final Order Sequence Number:	Not reported
Consent/Final Order Respondent Name:	Not reported
Consent/Final Order Lead Agency:	Not reported
Enforcement Type:	FINAL 3008(A) COMPLIANCE ORDER
Enforcement Responsible Person:	R9STA
Enforcement Responsible Sub-Organization:	Not reported
SEP Sequence Number:	Not reported
SEP Expenditure Amount:	Not reported
SEP Scheduled Completion Date:	Not reported
SEP Actual Date:	Not reported
SEP Defaulted Date:	Not reported
SEP Type:	Not reported

Map ID  
Direction  
Distance  
Elevation

MAP FINDINGS

Site

Database(s)

EDR ID Number  
EPA ID Number

**ASHLAND CHEMICAL CO (Continued)**

**1000218781**

SEP Type Description: Not reported  
Proposed Amount: Not reported  
Final Monetary Amount: 17000  
Paid Amount: 15000  
Final Count: 1  
Final Amount: 17000

Found Violation: No  
Agency Which Determined Violation: Not reported  
Violation Short Description: Not reported  
Date Violation was Determined: Not reported  
Actual Return to Compliance Date: Not reported  
Return to Compliance Qualifier: Not reported  
Violation Responsible Agency: Not reported  
Scheduled Compliance Date: Not reported  
Enforcement Identifier: Not reported  
Date of Enforcement Action: Not reported  
Enforcement Responsible Agency: Not reported  
Enforcement Docket Number: Not reported  
Enforcement Attorney: Not reported  
Corrective Action Component: Not reported  
Appeal Initiated Date: Not reported  
Appeal Resolution Date: Not reported  
Disposition Status Date: Not reported  
Disposition Status: Not reported  
Disposition Status Description: Not reported  
Consent/Final Order Sequence Number: Not reported  
Consent/Final Order Respondent Name: Not reported  
Consent/Final Order Lead Agency: Not reported  
Enforcement Type: Not reported  
Enforcement Responsible Person: Not reported  
Enforcement Responsible Sub-Organization: Not reported  
SEP Sequence Number: Not reported  
SEP Expenditure Amount: Not reported  
SEP Scheduled Completion Date: Not reported  
SEP Actual Date: Not reported  
SEP Defaulted Date: Not reported  
SEP Type: Not reported  
SEP Type Description: Not reported  
Proposed Amount: Not reported  
Final Monetary Amount: Not reported  
Paid Amount: Not reported  
Final Count: Not reported  
Final Amount: Not reported

Found Violation: No  
Agency Which Determined Violation: Not reported  
Violation Short Description: Not reported  
Date Violation was Determined: Not reported  
Actual Return to Compliance Date: Not reported  
Return to Compliance Qualifier: Not reported  
Violation Responsible Agency: Not reported  
Scheduled Compliance Date: Not reported  
Enforcement Identifier: Not reported  
Date of Enforcement Action: Not reported  
Enforcement Responsible Agency: Not reported  
Enforcement Docket Number: Not reported

Map ID  
Direction  
Distance  
Elevation

MAP FINDINGS

Site

Database(s)

EDR ID Number  
EPA ID Number

**ASHLAND CHEMICAL CO (Continued)**

**1000218781**

Enforcement Attorney:	Not reported
Corrective Action Component:	Not reported
Appeal Initiated Date:	Not reported
Appeal Resolution Date:	Not reported
Disposition Status Date:	Not reported
Disposition Status:	Not reported
Disposition Status Description:	Not reported
Consent/Final Order Sequence Number:	Not reported
Consent/Final Order Respondent Name:	Not reported
Consent/Final Order Lead Agency:	Not reported
Enforcement Type:	Not reported
Enforcement Responsible Person:	Not reported
Enforcement Responsible Sub-Organization:	Not reported
SEP Sequence Number:	Not reported
SEP Expenditure Amount:	Not reported
SEP Scheduled Completion Date:	Not reported
SEP Actual Date:	Not reported
SEP Defaulted Date:	Not reported
SEP Type:	Not reported
SEP Type Description:	Not reported
Proposed Amount:	Not reported
Final Monetary Amount:	Not reported
Paid Amount:	Not reported
Final Count:	Not reported
Final Amount:	Not reported
Found Violation:	Yes
Agency Which Determined Violation:	State
Violation Short Description:	Generators - Pre-transport
Date Violation was Determined:	2016-10-19 00:00:00.0
Actual Return to Compliance Date:	2016-12-21 00:00:00.0
Return to Compliance Qualifier:	Observed
Violation Responsible Agency:	State
Scheduled Compliance Date:	Not reported
Enforcement Identifier:	Not reported
Date of Enforcement Action:	Not reported
Enforcement Responsible Agency:	Not reported
Enforcement Docket Number:	Not reported
Enforcement Attorney:	Not reported
Corrective Action Component:	Not reported
Appeal Initiated Date:	Not reported
Appeal Resolution Date:	Not reported
Disposition Status Date:	Not reported
Disposition Status:	Not reported
Disposition Status Description:	Not reported
Consent/Final Order Sequence Number:	Not reported
Consent/Final Order Respondent Name:	Not reported
Consent/Final Order Lead Agency:	Not reported
Enforcement Type:	Not reported
Enforcement Responsible Person:	Not reported
Enforcement Responsible Sub-Organization:	Not reported
SEP Sequence Number:	Not reported
SEP Expenditure Amount:	Not reported
SEP Scheduled Completion Date:	Not reported
SEP Actual Date:	Not reported
SEP Defaulted Date:	Not reported
SEP Type:	Not reported

Map ID  
Direction  
Distance  
Elevation

MAP FINDINGS

Site

Database(s)

EDR ID Number  
EPA ID Number

**ASHLAND CHEMICAL CO (Continued)**

**1000218781**

SEP Type Description:	Not reported
Proposed Amount:	Not reported
Final Monetary Amount:	Not reported
Paid Amount:	Not reported
Final Count:	Not reported
Final Amount:	Not reported
Found Violation:	Yes
Agency Which Determined Violation:	State
Violation Short Description:	LDR - General
Date Violation was Determined:	1989-01-12 00:00:00.0
Actual Return to Compliance Date:	1990-04-30 00:00:00.0
Return to Compliance Qualifier:	Observed
Violation Responsible Agency:	State
Scheduled Compliance Date:	Not reported
Enforcement Identifier:	002
Date of Enforcement Action:	1989-02-22 00:00:00.0
Enforcement Responsible Agency:	State
Enforcement Docket Number:	Not reported
Enforcement Attorney:	Not reported
Corrective Action Component:	No
Appeal Initiated Date:	Not reported
Appeal Resolution Date:	Not reported
Disposition Status Date:	Not reported
Disposition Status:	Not reported
Disposition Status Description:	Not reported
Consent/Final Order Sequence Number:	Not reported
Consent/Final Order Respondent Name:	Not reported
Consent/Final Order Lead Agency:	Not reported
Enforcement Type:	WRITTEN INFORMAL
Enforcement Responsible Person:	R9STA
Enforcement Responsible Sub-Organization:	Not reported
SEP Sequence Number:	Not reported
SEP Expenditure Amount:	Not reported
SEP Scheduled Completion Date:	Not reported
SEP Actual Date:	Not reported
SEP Defaulted Date:	Not reported
SEP Type:	Not reported
SEP Type Description:	Not reported
Proposed Amount:	Not reported
Final Monetary Amount:	Not reported
Paid Amount:	Not reported
Final Count:	Not reported
Final Amount:	Not reported
Found Violation:	Yes
Agency Which Determined Violation:	State
Violation Short Description:	TSD - Incinerator Standards
Date Violation was Determined:	1997-01-14 00:00:00.0
Actual Return to Compliance Date:	1999-10-12 00:00:00.0
Return to Compliance Qualifier:	Documented
Violation Responsible Agency:	State
Scheduled Compliance Date:	Not reported
Enforcement Identifier:	200
Date of Enforcement Action:	1997-01-16 00:00:00.0
Enforcement Responsible Agency:	State
Enforcement Docket Number:	Not reported

Map ID  
Direction  
Distance  
Elevation

MAP FINDINGS

Site

Database(s)

EDR ID Number  
EPA ID Number

**ASHLAND CHEMICAL CO (Continued)**

**1000218781**

Enforcement Attorney:	Not reported
Corrective Action Component:	No
Appeal Initiated Date:	Not reported
Appeal Resolution Date:	Not reported
Disposition Status Date:	Not reported
Disposition Status:	Not reported
Disposition Status Description:	Not reported
Consent/Final Order Sequence Number:	Not reported
Consent/Final Order Respondent Name:	Not reported
Consent/Final Order Lead Agency:	Not reported
Enforcement Type:	Not reported
Enforcement Responsible Person:	Not reported
Enforcement Responsible Sub-Organization:	Not reported
SEP Sequence Number:	Not reported
SEP Expenditure Amount:	Not reported
SEP Scheduled Completion Date:	Not reported
SEP Actual Date:	Not reported
SEP Defaulted Date:	Not reported
SEP Type:	Not reported
SEP Type Description:	Not reported
Proposed Amount:	Not reported
Final Monetary Amount:	Not reported
Paid Amount:	Not reported
Final Count:	Not reported
Final Amount:	Not reported
Found Violation:	No
Agency Which Determined Violation:	Not reported
Violation Short Description:	Not reported
Date Violation was Determined:	Not reported
Actual Return to Compliance Date:	Not reported
Return to Compliance Qualifier:	Not reported
Violation Responsible Agency:	Not reported
Scheduled Compliance Date:	Not reported
Enforcement Identifier:	Not reported
Date of Enforcement Action:	Not reported
Enforcement Responsible Agency:	Not reported
Enforcement Docket Number:	Not reported
Enforcement Attorney:	Not reported
Corrective Action Component:	Not reported
Appeal Initiated Date:	Not reported
Appeal Resolution Date:	Not reported
Disposition Status Date:	Not reported
Disposition Status:	Not reported
Disposition Status Description:	Not reported
Consent/Final Order Sequence Number:	Not reported
Consent/Final Order Respondent Name:	Not reported
Consent/Final Order Lead Agency:	Not reported
Enforcement Type:	Not reported
Enforcement Responsible Person:	Not reported
Enforcement Responsible Sub-Organization:	Not reported
SEP Sequence Number:	Not reported
SEP Expenditure Amount:	Not reported
SEP Scheduled Completion Date:	Not reported
SEP Actual Date:	Not reported
SEP Defaulted Date:	Not reported
SEP Type:	Not reported

Map ID  
Direction  
Distance  
Elevation

MAP FINDINGS

Site

Database(s)

EDR ID Number  
EPA ID Number

**ASHLAND CHEMICAL CO (Continued)**

**1000218781**

SEP Type Description: Not reported  
Proposed Amount: Not reported  
Final Monetary Amount: Not reported  
Paid Amount: Not reported  
Final Count: Not reported  
Final Amount: Not reported

Found Violation: No  
Agency Which Determined Violation: Not reported  
Violation Short Description: Not reported  
Date Violation was Determined: Not reported  
Actual Return to Compliance Date: Not reported  
Return to Compliance Qualifier: Not reported  
Violation Responsible Agency: Not reported  
Scheduled Compliance Date: Not reported  
Enforcement Identifier: Not reported  
Date of Enforcement Action: Not reported  
Enforcement Responsible Agency: Not reported  
Enforcement Docket Number: Not reported  
Enforcement Attorney: Not reported  
Corrective Action Component: Not reported  
Appeal Initiated Date: Not reported  
Appeal Resolution Date: Not reported  
Disposition Status Date: Not reported  
Disposition Status: Not reported  
Disposition Status Description: Not reported  
Consent/Final Order Sequence Number: Not reported  
Consent/Final Order Respondent Name: Not reported  
Consent/Final Order Lead Agency: Not reported  
Enforcement Type: Not reported  
Enforcement Responsible Person: Not reported  
Enforcement Responsible Sub-Organization: Not reported  
SEP Sequence Number: Not reported  
SEP Expenditure Amount: Not reported  
SEP Scheduled Completion Date: Not reported  
SEP Actual Date: Not reported  
SEP Defaulted Date: Not reported  
SEP Type: Not reported  
SEP Type Description: Not reported  
Proposed Amount: Not reported  
Final Monetary Amount: Not reported  
Paid Amount: Not reported  
Final Count: Not reported  
Final Amount: Not reported

Found Violation: Yes  
Agency Which Determined Violation: State  
Violation Short Description: TSD - Container Use and Management  
Date Violation was Determined: 2001-05-08 00:00:00.0  
Actual Return to Compliance Date: 2001-07-30 00:00:00.0  
Return to Compliance Qualifier: Documented  
Violation Responsible Agency: State  
Scheduled Compliance Date: Not reported  
Enforcement Identifier: 210  
Date of Enforcement Action: 2001-05-08 00:00:00.0  
Enforcement Responsible Agency: State  
Enforcement Docket Number: Not reported



Map ID  
Direction  
Distance  
Elevation

MAP FINDINGS

Site

Database(s)

EDR ID Number  
EPA ID Number

**ASHLAND CHEMICAL CO (Continued)**

**1000218781**

Enforcement Attorney: Not reported  
Corrective Action Component: No  
Appeal Initiated Date: Not reported  
Appeal Resolution Date: Not reported  
Disposition Status Date: Not reported  
Disposition Status: Not reported  
Disposition Status Description: Not reported  
Consent/Final Order Sequence Number: Not reported  
Consent/Final Order Respondent Name: Not reported  
Consent/Final Order Lead Agency: Not reported  
Enforcement Type: Not reported  
Enforcement Responsible Person: Not reported  
Enforcement Responsible Sub-Organization: Not reported  
SEP Sequence Number: Not reported  
SEP Expenditure Amount: Not reported  
SEP Scheduled Completion Date: Not reported  
SEP Actual Date: Not reported  
SEP Defaulted Date: Not reported  
SEP Type: Not reported  
SEP Type Description: Not reported  
Proposed Amount: Not reported  
Final Monetary Amount: Not reported  
Paid Amount: Not reported  
Final Count: Not reported  
Final Amount: Not reported

Evaluation Action Summary:

Evaluation Date: 2001-05-08 00:00:00.0  
Evaluation Responsible Agency: State  
Found Violation: No  
Evaluation Type Description: FINANCIAL RECORD REVIEW  
Evaluation Responsible Person Identifier: Not reported  
Evaluation Responsible Sub-Organization: Not reported  
Actual Return to Compliance Date: Not reported  
Scheduled Compliance Date: Not reported  
Date of Request: Not reported  
Date Response Received: Not reported  
Request Agency: Not reported  
Former Citation: Not reported

Evaluation Date: 1990-09-28 00:00:00.0  
Evaluation Responsible Agency: State  
Found Violation: No  
Evaluation Type Description: FINANCIAL RECORD REVIEW  
Evaluation Responsible Person Identifier: R9STA  
Evaluation Responsible Sub-Organization: Not reported  
Actual Return to Compliance Date: Not reported  
Scheduled Compliance Date: Not reported  
Date of Request: Not reported  
Date Response Received: Not reported  
Request Agency: Not reported  
Former Citation: Not reported

Evaluation Date: 1994-06-09 00:00:00.0  
Evaluation Responsible Agency: EPA  
Found Violation: Yes  
Evaluation Type Description: COMPLIANCE EVALUATION INSPECTION ON-SITE

Map ID  
Direction  
Distance  
Elevation

MAP FINDINGS

Site

Database(s)

EDR ID Number  
EPA ID Number

**ASHLAND CHEMICAL CO (Continued)**

**1000218781**

Evaluation Responsible Person Identifier:	R9EPA
Evaluation Responsible Sub-Organization:	Not reported
Actual Return to Compliance Date:	1994-08-23 00:00:00.0
Scheduled Compliance Date:	Not reported
Date of Request:	Not reported
Date Response Received:	Not reported
Request Agency:	Not reported
Former Citation:	Not reported
Evaluation Date:	2000-06-21 00:00:00.0
Evaluation Responsible Agency:	State
Found Violation:	No
Evaluation Type Description:	COMPLIANCE EVALUATION INSPECTION ON-SITE
Evaluation Responsible Person Identifier:	Not reported
Evaluation Responsible Sub-Organization:	Not reported
Actual Return to Compliance Date:	Not reported
Scheduled Compliance Date:	Not reported
Date of Request:	Not reported
Date Response Received:	Not reported
Request Agency:	Not reported
Former Citation:	Not reported
Evaluation Date:	1996-03-21 00:00:00.0
Evaluation Responsible Agency:	State
Found Violation:	Yes
Evaluation Type Description:	COMPLIANCE EVALUATION INSPECTION ON-SITE
Evaluation Responsible Person Identifier:	R9STA
Evaluation Responsible Sub-Organization:	Not reported
Actual Return to Compliance Date:	1996-03-22 00:00:00.0
Scheduled Compliance Date:	Not reported
Date of Request:	Not reported
Date Response Received:	Not reported
Request Agency:	Not reported
Former Citation:	Not reported
Evaluation Date:	1992-05-15 00:00:00.0
Evaluation Responsible Agency:	EPA Contractor/Grantee
Found Violation:	Yes
Evaluation Type Description:	FINANCIAL RECORD REVIEW
Evaluation Responsible Person Identifier:	R9EPA
Evaluation Responsible Sub-Organization:	Not reported
Actual Return to Compliance Date:	1996-03-22 00:00:00.0
Scheduled Compliance Date:	Not reported
Date of Request:	Not reported
Date Response Received:	Not reported
Request Agency:	Not reported
Former Citation:	Not reported
Evaluation Date:	2002-11-27 00:00:00.0
Evaluation Responsible Agency:	State
Found Violation:	No
Evaluation Type Description:	FINANCIAL RECORD REVIEW
Evaluation Responsible Person Identifier:	Not reported
Evaluation Responsible Sub-Organization:	Not reported
Actual Return to Compliance Date:	Not reported
Scheduled Compliance Date:	Not reported
Date of Request:	Not reported

Map ID  
Direction  
Distance  
Elevation

MAP FINDINGS

Site

Database(s)

EDR ID Number  
EPA ID Number

**ASHLAND CHEMICAL CO (Continued)**

**1000218781**

Date Response Received:	Not reported
Request Agency:	Not reported
Former Citation:	Not reported
Evaluation Date:	1997-01-14 00:00:00.0
Evaluation Responsible Agency:	State
Found Violation:	Yes
Evaluation Type Description:	FOCUSED COMPLIANCE INSPECTION
Evaluation Responsible Person Identifier:	Not reported
Evaluation Responsible Sub-Organization:	Not reported
Actual Return to Compliance Date:	1999-10-12 00:00:00.0
Scheduled Compliance Date:	Not reported
Date of Request:	Not reported
Date Response Received:	Not reported
Request Agency:	Not reported
Former Citation:	Not reported
Evaluation Date:	2016-10-19 00:00:00.0
Evaluation Responsible Agency:	State
Found Violation:	Yes
Evaluation Type Description:	SIGNIFICANT NON-COMPLIER
Evaluation Responsible Person Identifier:	Not reported
Evaluation Responsible Sub-Organization:	Not reported
Actual Return to Compliance Date:	2016-11-08 00:00:00.0
Scheduled Compliance Date:	Not reported
Date of Request:	Not reported
Date Response Received:	Not reported
Request Agency:	Not reported
Former Citation:	Not reported
Evaluation Date:	1989-01-08 00:00:00.0
Evaluation Responsible Agency:	State
Found Violation:	Yes
Evaluation Type Description:	FINANCIAL RECORD REVIEW
Evaluation Responsible Person Identifier:	R9STA
Evaluation Responsible Sub-Organization:	Not reported
Actual Return to Compliance Date:	1989-04-18 00:00:00.0
Scheduled Compliance Date:	Not reported
Date of Request:	Not reported
Date Response Received:	Not reported
Request Agency:	Not reported
Former Citation:	Not reported
Evaluation Date:	2016-12-19 00:00:00.0
Evaluation Responsible Agency:	State
Found Violation:	No
Evaluation Type Description:	COMPLIANCE EVALUATION INSPECTION ON-SITE
Evaluation Responsible Person Identifier:	Not reported
Evaluation Responsible Sub-Organization:	Not reported
Actual Return to Compliance Date:	Not reported
Scheduled Compliance Date:	Not reported
Date of Request:	Not reported
Date Response Received:	Not reported
Request Agency:	Not reported
Former Citation:	Not reported
Evaluation Date:	1996-03-21 00:00:00.0

Map ID  
Direction  
Distance  
Elevation

MAP FINDINGS

Site

Database(s)

EDR ID Number  
EPA ID Number

**ASHLAND CHEMICAL CO (Continued)**

**1000218781**

Evaluation Responsible Agency:	State
Found Violation:	Yes
Evaluation Type Description:	COMPLIANCE EVALUATION INSPECTION ON-SITE
Evaluation Responsible Person Identifier:	R9STA
Evaluation Responsible Sub-Organization:	Not reported
Actual Return to Compliance Date:	1996-03-22 00:00:00.0
Scheduled Compliance Date:	Not reported
Date of Request:	Not reported
Date Response Received:	Not reported
Request Agency:	Not reported
Former Citation:	Not reported
Evaluation Date:	2013-11-14 00:00:00.0
Evaluation Responsible Agency:	State
Found Violation:	No
Evaluation Type Description:	COMPLIANCE EVALUATION INSPECTION ON-SITE
Evaluation Responsible Person Identifier:	Not reported
Evaluation Responsible Sub-Organization:	Not reported
Actual Return to Compliance Date:	Not reported
Scheduled Compliance Date:	Not reported
Date of Request:	Not reported
Date Response Received:	Not reported
Request Agency:	Not reported
Former Citation:	Not reported
Evaluation Date:	1997-01-14 00:00:00.0
Evaluation Responsible Agency:	State
Found Violation:	Yes
Evaluation Type Description:	FOCUSED COMPLIANCE INSPECTION
Evaluation Responsible Person Identifier:	Not reported
Evaluation Responsible Sub-Organization:	Not reported
Actual Return to Compliance Date:	1999-10-12 00:00:00.0
Scheduled Compliance Date:	Not reported
Date of Request:	Not reported
Date Response Received:	Not reported
Request Agency:	Not reported
Former Citation:	Not reported
Evaluation Date:	2016-10-19 00:00:00.0
Evaluation Responsible Agency:	State
Found Violation:	Yes
Evaluation Type Description:	SIGNIFICANT NON-COMPLIER
Evaluation Responsible Person Identifier:	Not reported
Evaluation Responsible Sub-Organization:	Not reported
Actual Return to Compliance Date:	Not reported
Scheduled Compliance Date:	Not reported
Date of Request:	Not reported
Date Response Received:	Not reported
Request Agency:	Not reported
Former Citation:	Not reported
Evaluation Date:	1991-11-21 00:00:00.0
Evaluation Responsible Agency:	EPA Contractor/Grantee
Found Violation:	Yes
Evaluation Type Description:	FINANCIAL RECORD REVIEW
Evaluation Responsible Person Identifier:	R9EPA
Evaluation Responsible Sub-Organization:	Not reported

Map ID  
Direction  
Distance  
Elevation

MAP FINDINGS

Site

Database(s)

EDR ID Number  
EPA ID Number

**ASHLAND CHEMICAL CO (Continued)**

**1000218781**

Actual Return to Compliance Date: 1996-03-22 00:00:00.0  
Scheduled Compliance Date: Not reported  
Date of Request: Not reported  
Date Response Received: Not reported  
Request Agency: Not reported  
Former Citation: Not reported

Evaluation Date: 2016-10-19 00:00:00.0  
Evaluation Responsible Agency: State  
Found Violation: Yes  
Evaluation Type Description: SIGNIFICANT NON-COMPLIER  
Evaluation Responsible Person Identifier: Not reported  
Evaluation Responsible Sub-Organization: Not reported  
Actual Return to Compliance Date: Not reported  
Scheduled Compliance Date: Not reported  
Date of Request: Not reported  
Date Response Received: Not reported  
Request Agency: Not reported  
Former Citation: Not reported

Evaluation Date: 1990-09-24 00:00:00.0  
Evaluation Responsible Agency: State  
Found Violation: No  
Evaluation Type Description: COMPLIANCE EVALUATION INSPECTION ON-SITE  
Evaluation Responsible Person Identifier: R9STA  
Evaluation Responsible Sub-Organization: Not reported  
Actual Return to Compliance Date: Not reported  
Scheduled Compliance Date: Not reported  
Date of Request: Not reported  
Date Response Received: Not reported  
Request Agency: Not reported  
Former Citation: Not reported

Evaluation Date: 2002-11-22 00:00:00.0  
Evaluation Responsible Agency: State  
Found Violation: No  
Evaluation Type Description: COMPLIANCE EVALUATION INSPECTION ON-SITE  
Evaluation Responsible Person Identifier: Not reported  
Evaluation Responsible Sub-Organization: Not reported  
Actual Return to Compliance Date: Not reported  
Scheduled Compliance Date: Not reported  
Date of Request: Not reported  
Date Response Received: Not reported  
Request Agency: Not reported  
Former Citation: Not reported

Evaluation Date: 2016-10-19 00:00:00.0  
Evaluation Responsible Agency: State  
Found Violation: Yes  
Evaluation Type Description: SIGNIFICANT NON-COMPLIER  
Evaluation Responsible Person Identifier: Not reported  
Evaluation Responsible Sub-Organization: Not reported  
Actual Return to Compliance Date: 2017-11-14 00:00:00.0  
Scheduled Compliance Date: Not reported  
Date of Request: Not reported  
Date Response Received: Not reported  
Request Agency: Not reported

Map ID  
Direction  
Distance  
Elevation

MAP FINDINGS

Site

Database(s)

EDR ID Number  
EPA ID Number

**ASHLAND CHEMICAL CO (Continued)**

**1000218781**

Former Citation:	Not reported
Evaluation Date:	1993-06-02 00:00:00.0
Evaluation Responsible Agency:	State
Found Violation:	Yes
Evaluation Type Description:	COMPLIANCE EVALUATION INSPECTION ON-SITE
Evaluation Responsible Person Identifier:	R9STA
Evaluation Responsible Sub-Organization:	Not reported
Actual Return to Compliance Date:	1993-06-24 00:00:00.0
Scheduled Compliance Date:	Not reported
Date of Request:	Not reported
Date Response Received:	Not reported
Request Agency:	Not reported
Former Citation:	Not reported
Evaluation Date:	2016-10-19 00:00:00.0
Evaluation Responsible Agency:	State
Found Violation:	Yes
Evaluation Type Description:	SIGNIFICANT NON-COMPLIER
Evaluation Responsible Person Identifier:	Not reported
Evaluation Responsible Sub-Organization:	Not reported
Actual Return to Compliance Date:	2016-12-20 00:00:00.0
Scheduled Compliance Date:	Not reported
Date of Request:	Not reported
Date Response Received:	Not reported
Request Agency:	Not reported
Former Citation:	Not reported
Evaluation Date:	2001-02-28 00:00:00.0
Evaluation Responsible Agency:	State
Found Violation:	No
Evaluation Type Description:	COMPLIANCE EVALUATION INSPECTION ON-SITE
Evaluation Responsible Person Identifier:	Not reported
Evaluation Responsible Sub-Organization:	Not reported
Actual Return to Compliance Date:	Not reported
Scheduled Compliance Date:	Not reported
Date of Request:	Not reported
Date Response Received:	Not reported
Request Agency:	Not reported
Former Citation:	Not reported
Evaluation Date:	1999-05-19 00:00:00.0
Evaluation Responsible Agency:	State
Found Violation:	Yes
Evaluation Type Description:	COMPLIANCE EVALUATION INSPECTION ON-SITE
Evaluation Responsible Person Identifier:	Not reported
Evaluation Responsible Sub-Organization:	Not reported
Actual Return to Compliance Date:	2000-06-30 00:00:00.0
Scheduled Compliance Date:	Not reported
Date of Request:	Not reported
Date Response Received:	Not reported
Request Agency:	Not reported
Former Citation:	Not reported
Evaluation Date:	2016-10-19 00:00:00.0
Evaluation Responsible Agency:	State
Found Violation:	Yes

Map ID  
Direction  
Distance  
Elevation

MAP FINDINGS

Site

Database(s)

EDR ID Number  
EPA ID Number

**ASHLAND CHEMICAL CO (Continued)**

**1000218781**

Evaluation Type Description:	SIGNIFICANT NON-COMPLIER
Evaluation Responsible Person Identifier:	Not reported
Evaluation Responsible Sub-Organization:	Not reported
Actual Return to Compliance Date:	2016-12-07 00:00:00.0
Scheduled Compliance Date:	Not reported
Date of Request:	Not reported
Date Response Received:	Not reported
Request Agency:	Not reported
Former Citation:	Not reported
Evaluation Date:	2009-08-17 00:00:00.0
Evaluation Responsible Agency:	State
Found Violation:	No
Evaluation Type Description:	COMPLIANCE EVALUATION INSPECTION ON-SITE
Evaluation Responsible Person Identifier:	Not reported
Evaluation Responsible Sub-Organization:	Not reported
Actual Return to Compliance Date:	Not reported
Scheduled Compliance Date:	Not reported
Date of Request:	Not reported
Date Response Received:	Not reported
Request Agency:	Not reported
Former Citation:	Not reported
Evaluation Date:	1997-01-14 00:00:00.0
Evaluation Responsible Agency:	State
Found Violation:	Yes
Evaluation Type Description:	FOCUSED COMPLIANCE INSPECTION
Evaluation Responsible Person Identifier:	Not reported
Evaluation Responsible Sub-Organization:	Not reported
Actual Return to Compliance Date:	1999-10-12 00:00:00.0
Scheduled Compliance Date:	Not reported
Date of Request:	Not reported
Date Response Received:	Not reported
Request Agency:	Not reported
Former Citation:	Not reported
Evaluation Date:	2016-12-07 00:00:00.0
Evaluation Responsible Agency:	State
Found Violation:	No
Evaluation Type Description:	COMPLIANCE EVALUATION INSPECTION ON-SITE
Evaluation Responsible Person Identifier:	Not reported
Evaluation Responsible Sub-Organization:	Not reported
Actual Return to Compliance Date:	Not reported
Scheduled Compliance Date:	Not reported
Date of Request:	Not reported
Date Response Received:	Not reported
Request Agency:	Not reported
Former Citation:	Not reported
Evaluation Date:	1992-02-04 00:00:00.0
Evaluation Responsible Agency:	State
Found Violation:	No
Evaluation Type Description:	FOLLOW-UP INSPECTION
Evaluation Responsible Person Identifier:	R9STA
Evaluation Responsible Sub-Organization:	Not reported
Actual Return to Compliance Date:	Not reported
Scheduled Compliance Date:	Not reported

Map ID  
Direction  
Distance  
Elevation

MAP FINDINGS

Site

Database(s)

EDR ID Number  
EPA ID Number

**ASHLAND CHEMICAL CO (Continued)**

**1000218781**

Date of Request:	Not reported
Date Response Received:	Not reported
Request Agency:	Not reported
Former Citation:	Not reported
Evaluation Date:	2016-12-20 00:00:00.0
Evaluation Responsible Agency:	State
Found Violation:	No
Evaluation Type Description:	COMPLIANCE EVALUATION INSPECTION ON-SITE
Evaluation Responsible Person Identifier:	Not reported
Evaluation Responsible Sub-Organization:	Not reported
Actual Return to Compliance Date:	Not reported
Scheduled Compliance Date:	Not reported
Date of Request:	Not reported
Date Response Received:	Not reported
Request Agency:	Not reported
Former Citation:	Not reported
Evaluation Date:	2020-02-18 00:00:00.0
Evaluation Responsible Agency:	EPA
Found Violation:	No
Evaluation Type Description:	COMPLIANCE EVALUATION INSPECTION ON-SITE
Evaluation Responsible Person Identifier:	DFERN
Evaluation Responsible Sub-Organization:	Not reported
Actual Return to Compliance Date:	Not reported
Scheduled Compliance Date:	Not reported
Date of Request:	Not reported
Date Response Received:	Not reported
Request Agency:	Not reported
Former Citation:	Not reported
Evaluation Date:	2016-12-21 00:00:00.0
Evaluation Responsible Agency:	State
Found Violation:	No
Evaluation Type Description:	COMPLIANCE EVALUATION INSPECTION ON-SITE
Evaluation Responsible Person Identifier:	Not reported
Evaluation Responsible Sub-Organization:	Not reported
Actual Return to Compliance Date:	Not reported
Scheduled Compliance Date:	Not reported
Date of Request:	Not reported
Date Response Received:	Not reported
Request Agency:	Not reported
Former Citation:	Not reported
Evaluation Date:	1993-03-09 00:00:00.0
Evaluation Responsible Agency:	State
Found Violation:	No
Evaluation Type Description:	FINANCIAL RECORD REVIEW
Evaluation Responsible Person Identifier:	R9STA
Evaluation Responsible Sub-Organization:	Not reported
Actual Return to Compliance Date:	Not reported
Scheduled Compliance Date:	Not reported
Date of Request:	Not reported
Date Response Received:	Not reported
Request Agency:	Not reported
Former Citation:	Not reported



Map ID  
Direction  
Distance  
Elevation

MAP FINDINGS

Site

Database(s)

EDR ID Number  
EPA ID Number

**ASHLAND CHEMICAL CO (Continued)**

**1000218781**

Evaluation Date: 1989-01-12 00:00:00.0  
Evaluation Responsible Agency: State  
Found Violation: Yes  
Evaluation Type Description: COMPLIANCE EVALUATION INSPECTION ON-SITE  
Evaluation Responsible Person Identifier: R9STA  
Evaluation Responsible Sub-Organization: Not reported  
Actual Return to Compliance Date: 1990-04-30 00:00:00.0  
Scheduled Compliance Date: Not reported  
Date of Request: Not reported  
Date Response Received: Not reported  
Request Agency: Not reported  
Former Citation: Not reported

Evaluation Date: 2017-03-16 00:00:00.0  
Evaluation Responsible Agency: State  
Found Violation: No  
Evaluation Type Description: COMPLIANCE EVALUATION INSPECTION ON-SITE  
Evaluation Responsible Person Identifier: Not reported  
Evaluation Responsible Sub-Organization: Not reported  
Actual Return to Compliance Date: Not reported  
Scheduled Compliance Date: Not reported  
Date of Request: Not reported  
Date Response Received: Not reported  
Request Agency: Not reported  
Former Citation: Not reported

Evaluation Date: 2016-10-19 00:00:00.0  
Evaluation Responsible Agency: State  
Found Violation: Yes  
Evaluation Type Description: SIGNIFICANT NON-COMPLIER  
Evaluation Responsible Person Identifier: Not reported  
Evaluation Responsible Sub-Organization: Not reported  
Actual Return to Compliance Date: 2017-03-16 00:00:00.0  
Scheduled Compliance Date: Not reported  
Date of Request: Not reported  
Date Response Received: Not reported  
Request Agency: Not reported  
Former Citation: Not reported

Evaluation Date: 1996-02-23 00:00:00.0  
Evaluation Responsible Agency: State  
Found Violation: No  
Evaluation Type Description: COMPLIANCE EVALUATION INSPECTION ON-SITE  
Evaluation Responsible Person Identifier: R9STA  
Evaluation Responsible Sub-Organization: Not reported  
Actual Return to Compliance Date: Not reported  
Scheduled Compliance Date: Not reported  
Date of Request: Not reported  
Date Response Received: Not reported  
Request Agency: Not reported  
Former Citation: Not reported

Evaluation Date: 1989-01-12 00:00:00.0  
Evaluation Responsible Agency: State  
Found Violation: Yes  
Evaluation Type Description: COMPLIANCE EVALUATION INSPECTION ON-SITE  
Evaluation Responsible Person Identifier: R9STA

Map ID  
Direction  
Distance  
Elevation

MAP FINDINGS

Site

Database(s)

EDR ID Number  
EPA ID Number

**ASHLAND CHEMICAL CO (Continued)**

**1000218781**

Evaluation Responsible Sub-Organization: Not reported  
Actual Return to Compliance Date: 1990-04-30 00:00:00.0  
Scheduled Compliance Date: Not reported  
Date of Request: Not reported  
Date Response Received: Not reported  
Request Agency: Not reported  
Former Citation: Not reported

Evaluation Date: 1989-01-12 00:00:00.0  
Evaluation Responsible Agency: State  
Found Violation: Yes  
Evaluation Type Description: COMPLIANCE EVALUATION INSPECTION ON-SITE  
Evaluation Responsible Person Identifier: R9STA  
Evaluation Responsible Sub-Organization: Not reported  
Actual Return to Compliance Date: 1990-04-30 00:00:00.0  
Scheduled Compliance Date: Not reported  
Date of Request: Not reported  
Date Response Received: Not reported  
Request Agency: Not reported  
Former Citation: Not reported

Evaluation Date: 2003-09-25 00:00:00.0  
Evaluation Responsible Agency: State  
Found Violation: Yes  
Evaluation Type Description: COMPLIANCE EVALUATION INSPECTION ON-SITE  
Evaluation Responsible Person Identifier: Not reported  
Evaluation Responsible Sub-Organization: Not reported  
Actual Return to Compliance Date: 2004-02-25 00:00:00.0  
Scheduled Compliance Date: Not reported  
Date of Request: Not reported  
Date Response Received: Not reported  
Request Agency: Not reported  
Former Citation: Not reported

Evaluation Date: 2019-12-27 00:00:00.0  
Evaluation Responsible Agency: State  
Found Violation: No  
Evaluation Type Description: COMPLIANCE EVALUATION INSPECTION ON-SITE  
Evaluation Responsible Person Identifier: Not reported  
Evaluation Responsible Sub-Organization: Not reported  
Actual Return to Compliance Date: Not reported  
Scheduled Compliance Date: Not reported  
Date of Request: Not reported  
Date Response Received: Not reported  
Request Agency: Not reported  
Former Citation: Not reported

Evaluation Date: 1999-02-26 00:00:00.0  
Evaluation Responsible Agency: State  
Found Violation: No  
Evaluation Type Description: COMPLIANCE EVALUATION INSPECTION ON-SITE  
Evaluation Responsible Person Identifier: Not reported  
Evaluation Responsible Sub-Organization: Not reported  
Actual Return to Compliance Date: Not reported  
Scheduled Compliance Date: Not reported  
Date of Request: Not reported  
Date Response Received: Not reported

Map ID  
Direction  
Distance  
Elevation

MAP FINDINGS

Site

Database(s)

EDR ID Number  
EPA ID Number

**ASHLAND CHEMICAL CO (Continued)**

**1000218781**

Request Agency:	Not reported
Former Citation:	Not reported
Evaluation Date:	1989-01-12 00:00:00.0
Evaluation Responsible Agency:	State
Found Violation:	Yes
Evaluation Type Description:	COMPLIANCE EVALUATION INSPECTION ON-SITE
Evaluation Responsible Person Identifier:	R9STA
Evaluation Responsible Sub-Organization:	Not reported
Actual Return to Compliance Date:	1990-04-30 00:00:00.0
Scheduled Compliance Date:	Not reported
Date of Request:	Not reported
Date Response Received:	Not reported
Request Agency:	Not reported
Former Citation:	Not reported
Evaluation Date:	2016-10-19 00:00:00.0
Evaluation Responsible Agency:	State
Found Violation:	Yes
Evaluation Type Description:	SIGNIFICANT NON-COMPLIER
Evaluation Responsible Person Identifier:	Not reported
Evaluation Responsible Sub-Organization:	Not reported
Actual Return to Compliance Date:	Not reported
Scheduled Compliance Date:	Not reported
Date of Request:	Not reported
Date Response Received:	Not reported
Request Agency:	Not reported
Former Citation:	Not reported
Evaluation Date:	2004-03-25 00:00:00.0
Evaluation Responsible Agency:	State
Found Violation:	No
Evaluation Type Description:	COMPLIANCE EVALUATION INSPECTION ON-SITE
Evaluation Responsible Person Identifier:	Not reported
Evaluation Responsible Sub-Organization:	Not reported
Actual Return to Compliance Date:	Not reported
Scheduled Compliance Date:	Not reported
Date of Request:	Not reported
Date Response Received:	Not reported
Request Agency:	Not reported
Former Citation:	Not reported
Evaluation Date:	2015-09-30 00:00:00.0
Evaluation Responsible Agency:	State
Found Violation:	No
Evaluation Type Description:	COMPLIANCE EVALUATION INSPECTION ON-SITE
Evaluation Responsible Person Identifier:	Not reported
Evaluation Responsible Sub-Organization:	Not reported
Actual Return to Compliance Date:	Not reported
Scheduled Compliance Date:	Not reported
Date of Request:	Not reported
Date Response Received:	Not reported
Request Agency:	Not reported
Former Citation:	Not reported
Evaluation Date:	2003-12-09 00:00:00.0
Evaluation Responsible Agency:	State Contractor/Grantee

Map ID  
Direction  
Distance  
Elevation

MAP FINDINGS

Site

Database(s)

EDR ID Number  
EPA ID Number

**ASHLAND CHEMICAL CO (Continued)**

**1000218781**

Found Violation:	No
Evaluation Type Description:	COMPLIANCE EVALUATION INSPECTION ON-SITE
Evaluation Responsible Person Identifier:	Not reported
Evaluation Responsible Sub-Organization:	Not reported
Actual Return to Compliance Date:	Not reported
Scheduled Compliance Date:	Not reported
Date of Request:	Not reported
Date Response Received:	Not reported
Request Agency:	Not reported
Former Citation:	Not reported
Evaluation Date:	2003-06-20 00:00:00.0
Evaluation Responsible Agency:	EPA
Found Violation:	No
Evaluation Type Description:	COMPLIANCE EVALUATION INSPECTION ON-SITE
Evaluation Responsible Person Identifier:	JSULL
Evaluation Responsible Sub-Organization:	Not reported
Actual Return to Compliance Date:	Not reported
Scheduled Compliance Date:	Not reported
Date of Request:	Not reported
Date Response Received:	Not reported
Request Agency:	Not reported
Former Citation:	Not reported
Evaluation Date:	2003-06-18 00:00:00.0
Evaluation Responsible Agency:	State
Found Violation:	No
Evaluation Type Description:	FOCUSED COMPLIANCE INSPECTION
Evaluation Responsible Person Identifier:	Not reported
Evaluation Responsible Sub-Organization:	Not reported
Actual Return to Compliance Date:	Not reported
Scheduled Compliance Date:	Not reported
Date of Request:	Not reported
Date Response Received:	Not reported
Request Agency:	Not reported
Former Citation:	Not reported
Evaluation Date:	2016-11-08 00:00:00.0
Evaluation Responsible Agency:	State
Found Violation:	No
Evaluation Type Description:	NOT A SIGNIFICANT NON-COMPLIER
Evaluation Responsible Person Identifier:	Not reported
Evaluation Responsible Sub-Organization:	Not reported
Actual Return to Compliance Date:	Not reported
Scheduled Compliance Date:	Not reported
Date of Request:	Not reported
Date Response Received:	Not reported
Request Agency:	Not reported
Former Citation:	Not reported
Evaluation Date:	1989-01-12 00:00:00.0
Evaluation Responsible Agency:	State
Found Violation:	Yes
Evaluation Type Description:	COMPLIANCE EVALUATION INSPECTION ON-SITE
Evaluation Responsible Person Identifier:	R9STA
Evaluation Responsible Sub-Organization:	Not reported
Actual Return to Compliance Date:	1990-04-30 00:00:00.0

Map ID  
Direction  
Distance  
Elevation

MAP FINDINGS

Site

Database(s)

EDR ID Number  
EPA ID Number

**ASHLAND CHEMICAL CO (Continued)**

**1000218781**

Scheduled Compliance Date:	Not reported
Date of Request:	Not reported
Date Response Received:	Not reported
Request Agency:	Not reported
Former Citation:	Not reported
Evaluation Date:	1999-09-28 00:00:00.0
Evaluation Responsible Agency:	State
Found Violation:	No
Evaluation Type Description:	COMPLIANCE EVALUATION INSPECTION ON-SITE
Evaluation Responsible Person Identifier:	Not reported
Evaluation Responsible Sub-Organization:	Not reported
Actual Return to Compliance Date:	Not reported
Scheduled Compliance Date:	Not reported
Date of Request:	Not reported
Date Response Received:	Not reported
Request Agency:	Not reported
Former Citation:	Not reported
Evaluation Date:	2017-11-14 00:00:00.0
Evaluation Responsible Agency:	State
Found Violation:	No
Evaluation Type Description:	COMPLIANCE EVALUATION INSPECTION ON-SITE
Evaluation Responsible Person Identifier:	Not reported
Evaluation Responsible Sub-Organization:	Not reported
Actual Return to Compliance Date:	Not reported
Scheduled Compliance Date:	Not reported
Date of Request:	Not reported
Date Response Received:	Not reported
Request Agency:	Not reported
Former Citation:	Not reported
Evaluation Date:	2016-10-19 00:00:00.0
Evaluation Responsible Agency:	State
Found Violation:	Yes
Evaluation Type Description:	SIGNIFICANT NON-COMPLIER
Evaluation Responsible Person Identifier:	Not reported
Evaluation Responsible Sub-Organization:	Not reported
Actual Return to Compliance Date:	2016-12-21 00:00:00.0
Scheduled Compliance Date:	Not reported
Date of Request:	Not reported
Date Response Received:	Not reported
Request Agency:	Not reported
Former Citation:	Not reported
Evaluation Date:	1989-01-12 00:00:00.0
Evaluation Responsible Agency:	State
Found Violation:	Yes
Evaluation Type Description:	COMPLIANCE EVALUATION INSPECTION ON-SITE
Evaluation Responsible Person Identifier:	R9STA
Evaluation Responsible Sub-Organization:	Not reported
Actual Return to Compliance Date:	1990-04-30 00:00:00.0
Scheduled Compliance Date:	Not reported
Date of Request:	Not reported
Date Response Received:	Not reported
Request Agency:	Not reported
Former Citation:	Not reported

Map ID  
Direction  
Distance  
Elevation

MAP FINDINGS

Site

Database(s)

EDR ID Number  
EPA ID Number

**ASHLAND CHEMICAL CO (Continued)**

**1000218781**

Evaluation Date:	1997-01-14 00:00:00.0
Evaluation Responsible Agency:	State
Found Violation:	Yes
Evaluation Type Description:	FOCUSED COMPLIANCE INSPECTION
Evaluation Responsible Person Identifier:	Not reported
Evaluation Responsible Sub-Organization:	Not reported
Actual Return to Compliance Date:	1999-10-12 00:00:00.0
Scheduled Compliance Date:	Not reported
Date of Request:	Not reported
Date Response Received:	Not reported
Request Agency:	Not reported
Former Citation:	Not reported
Evaluation Date:	1988-05-11 00:00:00.0
Evaluation Responsible Agency:	State
Found Violation:	No
Evaluation Type Description:	FINANCIAL RECORD REVIEW
Evaluation Responsible Person Identifier:	R9STA
Evaluation Responsible Sub-Organization:	Not reported
Actual Return to Compliance Date:	Not reported
Scheduled Compliance Date:	Not reported
Date of Request:	Not reported
Date Response Received:	Not reported
Request Agency:	Not reported
Former Citation:	Not reported
Evaluation Date:	1995-04-03 00:00:00.0
Evaluation Responsible Agency:	State
Found Violation:	No
Evaluation Type Description:	COMPLIANCE EVALUATION INSPECTION ON-SITE
Evaluation Responsible Person Identifier:	R9STA
Evaluation Responsible Sub-Organization:	Not reported
Actual Return to Compliance Date:	Not reported
Scheduled Compliance Date:	Not reported
Date of Request:	Not reported
Date Response Received:	Not reported
Request Agency:	Not reported
Former Citation:	Not reported
Evaluation Date:	2001-05-08 00:00:00.0
Evaluation Responsible Agency:	State
Found Violation:	Yes
Evaluation Type Description:	COMPLIANCE EVALUATION INSPECTION ON-SITE
Evaluation Responsible Person Identifier:	Not reported
Evaluation Responsible Sub-Organization:	Not reported
Actual Return to Compliance Date:	2001-07-30 00:00:00.0
Scheduled Compliance Date:	Not reported
Date of Request:	Not reported
Date Response Received:	Not reported
Request Agency:	Not reported
Former Citation:	Not reported

Map ID  
Direction  
Distance  
Elevation

MAP FINDINGS

Site

Database(s)

EDR ID Number  
EPA ID Number

**ASHLAND CHEMICAL CO (Continued)**

**1000218781**

2020 COR ACTION:

EPA ID: CAD044046274  
Region: 9  
Action: Not reported

RAATS:

Entry No: 1  
Facility ID: CAD044046274  
Type: Not reported  
Docket No: 83-40  
Region: 09  
Issue Date: 06/21/1984  
Final Date: 05/06/1983  
Status: ALJ Decision  
Additional: Not reported  
Action ID: 37  
Action: 3008 (A)  
Violation No: Not reported  
Viol No Cited: 1 122.22(A)(4)  
Total No Cited: Not reported  
Reg Type: CFR  
Prop. Penalty: 2,500.00  
Final Penalty: .00  
Total Prop. Penalty: 2,500.00  
Comments: COMPLAINT WENT TO INITIAL DECISION-NO PENALTY ASSESSED.

Entry No: 1  
Facility ID: CAD044046274  
Type: Not reported  
Docket No: 83-40  
Region: 09  
Issue Date: 06/21/1984  
Final Date: 05/06/1983  
Status: ALJ Decision  
Additional: Not reported  
Action ID: 37  
Action: 3008 (A)  
Violation No: Not reported  
Viol No Cited: 2 3005  
Total No Cited: Not reported  
Reg Type: Federal  
Prop. Penalty: \*  
Final Penalty: .00  
Total Prop. Penalty: 2,500.00  
Comments: COMPLAINT WENT TO INITIAL DECISION-NO PENALTY ASSESSED.

Entry No: 1  
Facility ID: CAD044046274  
Type: Not reported  
Docket No: 83-40  
Region: 09  
Issue Date: 06/21/1984  
Final Date: 05/06/1983  
Status: ALJ Decision  
Additional: Not reported  
Action ID: 37

Map ID  
Direction  
Distance  
Elevation

MAP FINDINGS

Site

Database(s)

EDR ID Number  
EPA ID Number

**ASHLAND CHEMICAL CO (Continued)**

**1000218781**

Action: 3008 (A)  
Violation No: Not reported  
Viol No Cited: 1 122.22(A)(4)  
Total No Cited: Not reported  
Reg Type: CFR  
Prop. Penalty: 2,500.00  
Final Penalty: .00  
Total Prop. Penalty: 2,500.00  
Comments: COMPLAINT WENT TO INITIAL DECISION-NO PENALTY ASSESSED.

Entry No: 1  
Facility ID: CAD044046274  
Type: Not reported  
Docket No: 83-40  
Region: 09  
Issue Date: 06/21/1984  
Final Date: 05/06/1983  
Status: ALJ Decision  
Additional: Not reported  
Action ID: 37  
Action: 3008 (A)  
Violation No: Not reported  
Viol No Cited: 2 3005  
Total No Cited: Not reported  
Reg Type: Federal  
Prop. Penalty: \*  
Final Penalty: .00  
Total Prop. Penalty: 2,500.00  
Comments: COMPLAINT WENT TO INITIAL DECISION-NO PENALTY ASSESSED.

Entry No: 1  
Facility ID: CAD044046274  
Type: Not reported  
Docket No: RCRA-09-88-0006  
Region: 09  
Issue Date: 03/11/1988  
Final Date: 02/23/1988  
Status: Consent Agreement/Final Order  
Additional: Not reported  
Action ID: 514  
Action: 3008 (A)  
Violation No: Not reported  
Viol No Cited: 1 270.10  
Total No Cited: Not reported  
Reg Type: CFR  
Prop. Penalty: 5,000.00  
Final Penalty: 5,000.00  
Total Prop. Penalty: 5,000.00  
Comments: Not reported

**HIST CORTESE:**

edr\_fname: ASHLAND CHEMICAL  
edr\_fadd1: 6608 026TH  
City,State,Zip: LOS ANGELES, CA 90040  
Region: CORTESE  
Facility County Code: 19  
Reg By: LTNKA



Map ID  
Direction  
Distance  
Elevation

MAP FINDINGS

Site

Database(s)

EDR ID Number  
EPA ID Number

**ASHLAND CHEMICAL CO (Continued)**

**1000218781**

Reg Id: R-01253

LOS ANGELES CO. HMS:

Name: ASHLAND CHEMICAL CO  
Address: 6608 E 26TH ST  
City,State,Zip: COMMERCE, CA 900403297  
Region: LA  
Permit Category: T  
Facility Id: 001193-001253  
Facility Type: 0  
Facility Status: Removed  
Area: 3V  
Permit Number: 00000966T  
Permit Status: Removed

Name: ASHLAND CHEMICAL CO  
Address: 6608 E 26TH ST  
City,State,Zip: COMMERCE, CA 900403297  
Region: LA  
Permit Category: S  
Facility Id: 001193-047385  
Facility Type: S6  
Facility Status: Closed  
Area: 3V  
Permit Number: CGI000205  
Permit Status: Closed

Name: ASHLAND INC  
Address: 6608 E 26TH ST  
City,State,Zip: COMMERCE, CA 900403297  
Region: LA  
Permit Category: I  
Facility Id: 001193-I01253  
Facility Type: 01  
Facility Status: Permit  
Area: 3V  
Permit Number: 000002290  
Permit Status: Permit

Name: ASHLAND INC  
Address: 6608 E 26TH ST  
City,State,Zip: COMMERCE, CA 900403297  
Region: LA  
Permit Category: I  
Facility Id: 001193-I01253  
Facility Type: 09  
Facility Status: Permit  
Area: 3V  
Permit Number: 000074071  
Permit Status: Permit

MAP FINDINGS

Map ID			
Direction			EDR ID Number
Distance			EPA ID Number
Elevation	Site	Database(s)	

---

<b>X151</b> <b>NNW</b> <b>1/2-1</b> <b>0.833 mi.</b> <b>4398 ft.</b>	<b>ASHLAND CHEMICALS</b> <b>6608 E. 26TH STREET</b> <b>LOS ANGELES, CA 90040</b>  <b>Site 2 of 3 in cluster X</b>	<b>Notify 65</b>	<b>U000019696</b> <b>N/A</b>
--	---	------------------	---------------------------------

<b>Relative:</b> <b>Lower</b>  <b>Actual:</b> <b>152 ft.</b>	<b>NOTIFY 65:</b> Name: ASHLAND CHEMICALS Address: 6608 E. 26TH STREET City,State,Zip: LOS ANGELES, CA 90040-3245 Date Reported: Not reported Staff Initials: Not reported Board File Number: Not reported Facility Type: Not reported Discharge Date: Not reported Issue Date: Not reported Incident Description: Not reported
--	---

---

<b>X152</b> <b>NNW</b> <b>1/2-1</b> <b>0.833 mi.</b> <b>4398 ft.</b>	<b>ASHLAND CHEMICAL CO</b> <b>6608 E 26TH ST</b> <b>LOS ANGELES, CA 90040</b>  <b>Site 3 of 3 in cluster X</b>	<b>ENVIROSTOR</b> <b>CERS HAZ WASTE</b> <b>HIST UST</b> <b>CERS TANKS</b> <b>LOS ANGELES CO. HMS</b> <b>HWP</b> <b>NPDES</b> <b>CIWQS</b> <b>CERS</b>	<b>U001561576</b> <b>N/A</b>
--	--	---	---------------------------------

<b>Relative:</b> <b>Lower</b>  <b>Actual:</b> <b>152 ft.</b>	<b>ENVIROSTOR:</b> Name: INEOS COMPOSITES (FORMER ASHLAND SPECIALTY CHEMICAL CO) Address: 6608 E 26TH ST City,State,Zip: LOS ANGELES, CA 900400000 Facility ID: 80001383 Status: Active Status Date: 01/01/2008 Site Code: 301870 Site Type: Corrective Action Site Type Detailed: Corrective Action Acres: 5.6 NPL: NO Regulatory Agencies: SMBRP Lead Agency: WM Program Manager: Willard Garrett Supervisor: Maryam Tasnif-Abbasi Division Branch: Cleanup Cypress Assembly: 58 Senate: 32 Special Program: Not reported Restricted Use: NO Site Mgmt Req: NONE SPECIFIED Funding: Responsible Party Latitude: 33.98868 Longitude: -118.1406 APN: 6332007006 Past Use: ABOVE GROUND STORAGE TANKS, HAZARDOUS WASTE STORAGE - TANKS/CONTAINERS, HAZARDOUS WASTE TREATMENT, INCINERATOR - OTHER, MANUFACTURING - CHEMICALS, OIL/WATER SEPARATORS, UNDERGROUND STORAGE TANKS, WASTE - INDUSTRIAL TREATMENT FACILITY  Potential COC: Benzene Methyl tertbutyl ether (MTBE Tetrachloroethylene (PCE TPH-diesel TPH-MOTOR OIL 1,1,1-Trichloroethane (TCA Trichloroethylene
--	---

Map ID  
Direction  
Distance  
Elevation

MAP FINDINGS

Site

Database(s)

EDR ID Number  
EPA ID Number

ASHLAND CHEMICAL CO (Continued)

U001561576

Confirmed COC: (TCE Vinyl chloride Acetone Bis(2-ethylhexyl)phthalate (DEHP) n-Butylbenzene sec-Butylbenzene tert-Butylbenzene Butyl benzyl phthalate Carbon disulfide Chloroform Chloromethane (methyl chloride Dichlorodifluoromethane 1,1-Dichloroethane 1,2-Dichloroethane (EDC 1,1-Dichloroethylene 1,2-Dichloroethylene (cis 1,2-Dichloroethylene (trans Dimethyl phthalate 2,6-Dinitrotoluene (also see Dinitrotoluene mixture Ethylbenzene Methylene chloride Methyl ethyl ketone (2-Butanone Phenol Isopropylbenzene (see Cumene n-Propylbenzene Styrene Toluene Trichlorofluoromethane 1,2,4-Trimethylbenzene 1,3,5-Trimethylbenzene Xylenes Benzene 30565-NO 1,3,5-Trimethylbenzene Tetrachloroethylene (PCE 30024-NO 1,1,1-Trichloroethane (TCA Acetone sec-Butylbenzene 30105-NO Chloromethane (methyl chloride 1,1-Dichloroethane 1,2-Dichloroethane (EDC 1,2-Dichloroethylene (cis 1,2-Dichloroethylene (trans Isopropylbenzene (see Cumene n-Propylbenzene Ethylbenzene Methylene chloride Toluene 3002502-NO Xylenes 30386-NO Phenol 30525-NO 1,2,4-Trimethylbenzene Trichloroethylene (TCE Bis(2-ethylhexyl)phthalate (DEHP) n-Butylbenzene Butyl benzyl phthalate Chloroform Dichlorodifluoromethane 1,1-Dichloroethylene 30233-NO 30243-NO 30115-NO Vinyl chloride 30016-NO

Potential Description: AQUI, SOIL, SV, IA, OTH, SOIL, SV  
Alias Name: Ashland Performance Materials  
Alias Type: Alternate Name  
Alias Name: 6332007006  
Alias Type: APN  
Alias Name: CAD044046274  
Alias Type: EPA Identification Number  
Alias Name: 300206  
Alias Type: Project Code (Site Code)  
Alias Name: 301870  
Alias Type: Project Code (Site Code)  
Alias Name: 80001383  
Alias Type: Envirostor ID Number

Completed Info:

Completed Area Name: PROJECT WIDE  
Completed Sub Area Name: Not reported  
Completed Document Type: Annual Oversight Cost Estimate  
Completed Date: 08/26/2010  
Comments: Revised Estimate issued.

Completed Area Name: PROJECT WIDE  
Completed Sub Area Name: Not reported  
Completed Document Type: Groundwater Migration Controlled  
Completed Date: 05/02/2013  
Comments: Not reported

Completed Area Name: PROJECT WIDE  
Completed Sub Area Name: Not reported  
Completed Document Type: Annual Oversight Cost Estimate  
Completed Date: 07/09/2012  
Comments: Cost Est accepted

Completed Area Name: PROJECT WIDE  
Completed Sub Area Name: Not reported  
Completed Document Type: Annual Oversight Cost Estimate  
Completed Date: 06/25/2013  
Comments: signed

Map ID  
Direction  
Distance  
Elevation

MAP FINDINGS

Site

Database(s)

EDR ID Number  
EPA ID Number

**ASHLAND CHEMICAL CO (Continued)**

**U001561576**

Completed Area Name: PROJECT WIDE  
Completed Sub Area Name: Not reported  
Completed Document Type: Correspondence  
Completed Date: 08/14/2013  
Comments: Not reported

Completed Area Name: PROJECT WIDE  
Completed Sub Area Name: Not reported  
Completed Document Type: Annual Oversight Cost Estimate  
Completed Date: 11/20/2014  
Comments: Not reported

Completed Area Name: PROJECT WIDE  
Completed Sub Area Name: Not reported  
Completed Document Type: Human Exposure Controlled  
Completed Date: 05/02/2013  
Comments: Not reported

Completed Area Name: PROJECT WIDE  
Completed Sub Area Name: Not reported  
Completed Document Type: Annual Oversight Cost Estimate  
Completed Date: 07/07/2015  
Comments: Acknowledgment signed

Completed Area Name: PROJECT WIDE  
Completed Sub Area Name: Not reported  
Completed Document Type: Annual Oversight Cost Estimate  
Completed Date: 08/09/2016  
Comments: complete

Completed Area Name: PROJECT WIDE  
Completed Sub Area Name: Not reported  
Completed Document Type: Correspondence  
Completed Date: 08/26/2015  
Comments: Hero assigned KDB to HHRA/RFI, so effectively denied

Completed Area Name: PROJECT WIDE  
Completed Sub Area Name: Not reported  
Completed Document Type: Correspondence  
Completed Date: 04/13/2016  
Comments: ok

Completed Area Name: PROJECT WIDE  
Completed Sub Area Name: Not reported  
Completed Document Type: RFI Report  
Completed Date: 10/04/1995  
Comments: Not reported

Completed Area Name: PROJECT WIDE  
Completed Sub Area Name: Not reported  
Completed Document Type: RFI Workplan  
Completed Date: 10/04/1995  
Comments: Not reported

Completed Area Name: PROJECT WIDE  
Completed Sub Area Name: Not reported  
Completed Document Type: Monitoring Report

Map ID  
Direction  
Distance  
Elevation

MAP FINDINGS

Site

Database(s)

EDR ID Number  
EPA ID Number

**ASHLAND CHEMICAL CO (Continued)**

**U001561576**

Completed Date: 10/01/2009  
Comments: Not reported

Completed Area Name: PROJECT WIDE  
Completed Sub Area Name: Not reported  
Completed Document Type: RFI Workplan  
Completed Date: 05/24/2013  
Comments: Not reported

Completed Area Name: PROJECT WIDE  
Completed Sub Area Name: Not reported  
Completed Document Type: Technical Report  
Completed Date: 11/30/2009  
Comments: Installation of soil vapor extraction well, VEW-8, is accepted by DTSC.

Completed Area Name: PROJECT WIDE  
Completed Sub Area Name: Not reported  
Completed Document Type: Monitoring Report  
Completed Date: 03/30/2010  
Comments: Not reported

Completed Area Name: PROJECT WIDE  
Completed Sub Area Name: Not reported  
Completed Document Type: RFI Workplan Addendum  
Completed Date: 07/15/2010  
Comments: Work plan approved.

Completed Area Name: PROJECT WIDE  
Completed Sub Area Name: Not reported  
Completed Document Type: Monitoring Report  
Completed Date: 08/30/2010  
Comments: Report is acceptable as is.

Completed Area Name: PROJECT WIDE  
Completed Sub Area Name: Not reported  
Completed Document Type: Monitoring Report  
Completed Date: 04/29/2011  
Comments: Amendment to report is acceptable.

Completed Area Name: PROJECT WIDE  
Completed Sub Area Name: Not reported  
Completed Document Type: Technical Report  
Completed Date: 06/12/2013  
Comments: Not reported

Completed Area Name: PROJECT WIDE  
Completed Sub Area Name: Not reported  
Completed Document Type: \*Correspondence - Received  
Completed Date: 04/12/2011  
Comments: Not reported

Completed Area Name: PROJECT WIDE  
Completed Sub Area Name: Not reported  
Completed Document Type: Technical Workplan  
Completed Date: 10/20/2010  
Comments: Not reported

Map ID  
Direction  
Distance  
Elevation

MAP FINDINGS

Site

Database(s)

EDR ID Number  
EPA ID Number

**ASHLAND CHEMICAL CO (Continued)**

**U001561576**

Completed Area Name: PROJECT WIDE  
Completed Sub Area Name: Not reported  
Completed Document Type: Technical Report  
Completed Date: 11/04/2008  
Comments: Not reported

Completed Area Name: PROJECT WIDE  
Completed Sub Area Name: Not reported  
Completed Document Type: Technical Report  
Completed Date: 09/04/2012  
Comments: Not reported

Completed Area Name: PROJECT WIDE  
Completed Sub Area Name: Not reported  
Completed Document Type: Monitoring Report  
Completed Date: 09/14/2011  
Comments: Report OK. Address comments in next report.

Completed Area Name: PROJECT WIDE  
Completed Sub Area Name: Not reported  
Completed Document Type: Monitoring Report  
Completed Date: 05/31/2012  
Comments: Not reported

Completed Area Name: PROJECT WIDE  
Completed Sub Area Name: Not reported  
Completed Document Type: Technical Report  
Completed Date: 06/30/2014  
Comments: This report closed out as a new report was opened to complete the task.

Completed Area Name: PROJECT WIDE  
Completed Sub Area Name: Not reported  
Completed Document Type: \*Correspondence - Received  
Completed Date: 09/14/2011  
Comments: Resubmittal of old reports for reference.

Completed Area Name: PROJECT WIDE  
Completed Sub Area Name: Not reported  
Completed Document Type: Technical Report  
Completed Date: 09/04/2012  
Comments: Not reported

Completed Area Name: PROJECT WIDE  
Completed Sub Area Name: Not reported  
Completed Document Type: Technical Workplan  
Completed Date: 03/22/2012  
Comments: Not reported

Completed Area Name: PROJECT WIDE  
Completed Sub Area Name: Not reported  
Completed Document Type: Technical Report  
Completed Date: 09/23/2013  
Comments: Not reported

Completed Area Name: PROJECT WIDE  
Completed Sub Area Name: Not reported

Map ID  
Direction  
Distance  
Elevation

MAP FINDINGS

Site

Database(s)

EDR ID Number  
EPA ID Number

**ASHLAND CHEMICAL CO (Continued)**

**U001561576**

Completed Document Type: Monitoring Report  
Completed Date: 09/11/2012  
Comments: Not reported

Completed Area Name: PROJECT WIDE  
Completed Sub Area Name: Not reported  
Completed Document Type: Monitoring Report  
Completed Date: 02/13/2013  
Comments: Not reported

Completed Area Name: PROJECT WIDE  
Completed Sub Area Name: Not reported  
Completed Document Type: RFI Report  
Completed Date: 06/12/2019  
Comments: Not reported

Completed Area Name: PROJECT WIDE  
Completed Sub Area Name: Not reported  
Completed Document Type: Technical Workplan  
Completed Date: 11/07/2012  
Comments: Not reported

Completed Area Name: PROJECT WIDE  
Completed Sub Area Name: Not reported  
Completed Document Type: Other Report  
Completed Date: 08/04/2015  
Comments: The findings of this report will be folded into RFI Phase VI Addendum report

Completed Area Name: PROJECT WIDE  
Completed Sub Area Name: Not reported  
Completed Document Type: Monitoring Report  
Completed Date: 08/23/2013  
Comments: Not reported

Completed Area Name: PROJECT WIDE  
Completed Sub Area Name: Not reported  
Completed Document Type: Technical Report  
Completed Date: 08/18/2014  
Comments: Toxicity criteria were updated with DTSC consultation and is being incorporated into the Human Health Risk Assessment.

Completed Area Name: PROJECT WIDE  
Completed Sub Area Name: Not reported  
Completed Document Type: Monitoring Report  
Completed Date: 09/12/2014  
Comments: Not reported

Completed Area Name: PROJECT WIDE  
Completed Sub Area Name: Not reported  
Completed Document Type: Monitoring Report  
Completed Date: 02/23/2015  
Comments: Not reported

Completed Area Name: PROJECT WIDE  
Completed Sub Area Name: Not reported  
Completed Document Type: Monitoring Report

Map ID  
Direction  
Distance  
Elevation

MAP FINDINGS

Site

Database(s)

EDR ID Number  
EPA ID Number

**ASHLAND CHEMICAL CO (Continued)**

**U001561576**

Completed Date: 08/29/2014  
Comments: Not reported

Completed Area Name: PROJECT WIDE  
Completed Sub Area Name: Not reported  
Completed Document Type: Technical Report  
Completed Date: 05/01/2015  
Comments: Results will be incorporated in the Human Health Risk Assessment

Completed Area Name: PROJECT WIDE  
Completed Sub Area Name: Not reported  
Completed Document Type: Monitoring Report  
Completed Date: 09/04/2015  
Comments: Not reported

Completed Area Name: PROJECT WIDE  
Completed Sub Area Name: Not reported  
Completed Document Type: Monitoring Report  
Completed Date: 04/28/2016  
Comments: Not reported

Completed Area Name: PROJECT WIDE  
Completed Sub Area Name: Not reported  
Completed Document Type: Monitoring Report  
Completed Date: 08/29/2016  
Comments: Report OK, change of monitoring schedule recommended

Completed Area Name: PROJECT WIDE  
Completed Sub Area Name: Not reported  
Completed Document Type: Notice of Contamination  
Completed Date: 09/14/2016  
Comments: Soils not removed, repaved, SVE to include affected soils

Completed Area Name: PROJECT WIDE  
Completed Sub Area Name: Not reported  
Completed Document Type: Interim Measures Workplan  
Completed Date: 08/02/2018  
Comments: Not reported

Completed Area Name: PROJECT WIDE  
Completed Sub Area Name: Not reported  
Completed Document Type: Monitoring Report  
Completed Date: 02/07/2018  
Comments: Not reported

Completed Area Name: PROJECT WIDE  
Completed Sub Area Name: Not reported  
Completed Document Type: Monitoring Report  
Completed Date: 02/07/2018  
Comments: Not reported

Completed Area Name: PROJECT WIDE  
Completed Sub Area Name: Not reported  
Completed Document Type: Fieldwork  
Completed Date: 02/20/1991  
Comments: Not reported



Map ID  
Direction  
Distance  
Elevation

MAP FINDINGS

Site

Database(s)

EDR ID Number  
EPA ID Number

**ASHLAND CHEMICAL CO (Continued)**

**U001561576**

Completed Area Name: PROJECT WIDE  
Completed Sub Area Name: Not reported  
Completed Document Type: RFI Workplan  
Completed Date: 02/05/1991  
Comments: Not reported

Completed Area Name: PROJECT WIDE  
Completed Sub Area Name: Not reported  
Completed Document Type: RFI Workplan  
Completed Date: 09/30/2005  
Comments: Phase 6 RFI - possibly the last phase

Completed Area Name: PROJECT WIDE  
Completed Sub Area Name: Not reported  
Completed Document Type: Monitoring Report  
Completed Date: 01/27/2009  
Comments: Semi-Annual GW Progress report for July 2008 - December 2008. ps  
2/02/09

Completed Area Name: PROJECT WIDE  
Completed Sub Area Name: Not reported  
Completed Document Type: Monitoring Report  
Completed Date: 07/27/2007  
Comments: Under CACA. For 2nd Qtr. ps 3/19/08

Completed Area Name: PROJECT WIDE  
Completed Sub Area Name: Not reported  
Completed Document Type: Monitoring Report  
Completed Date: 11/04/2008  
Comments: Not reported

Completed Area Name: PROJECT WIDE  
Completed Sub Area Name: Not reported  
Completed Document Type: Correspondence  
Completed Date: 05/23/2017  
Comments: Change of PM (project transferred from Cal Ctr. to Cypress)

Completed Area Name: PROJECT WIDE  
Completed Sub Area Name: Not reported  
Completed Document Type: Correspondence  
Completed Date: 01/31/2017  
Comments: The letter was sent 1/31/2017.

Completed Area Name: PROJECT WIDE  
Completed Sub Area Name: Not reported  
Completed Document Type: Annual Oversight Cost Estimate  
Completed Date: 02/15/2018  
Comments: Not reported

Completed Area Name: PROJECT WIDE  
Completed Sub Area Name: Not reported  
Completed Document Type: Pre-HARP Form  
Completed Date: 09/18/2019  
Comments: Not reported

Completed Area Name: PROJECT WIDE  
Completed Sub Area Name: Not reported

Map ID  
Direction  
Distance  
Elevation

MAP FINDINGS

Site

Database(s)

EDR ID Number  
EPA ID Number

**ASHLAND CHEMICAL CO (Continued)**

**U001561576**

Completed Document Type: Annual Oversight Cost Estimate  
Completed Date: 11/20/2019  
Comments: Not reported

Completed Area Name: PROJECT WIDE  
Completed Sub Area Name: Not reported  
Completed Document Type: Correspondence  
Completed Date: 01/16/2020  
Comments: Not reported

Completed Area Name: PROJECT WIDE  
Completed Sub Area Name: Not reported  
Completed Document Type: Monitoring Report  
Completed Date: 03/01/2018  
Comments: Not reported

Completed Area Name: PROJECT WIDE  
Completed Sub Area Name: Not reported  
Completed Document Type: Monitoring Report  
Completed Date: 01/16/2019  
Comments: Not reported

Completed Area Name: PROJECT WIDE  
Completed Sub Area Name: Not reported  
Completed Document Type: Interim Measures Workplan  
Completed Date: 07/19/2019  
Comments: Not reported

Completed Area Name: PROJECT WIDE  
Completed Sub Area Name: Not reported  
Completed Document Type: Other Report  
Completed Date: 02/26/2020  
Comments: Not reported

Completed Area Name: PROJECT WIDE  
Completed Sub Area Name: Not reported  
Completed Document Type: Monitoring Plan  
Completed Date: 06/13/2019  
Comments: Not reported

Completed Area Name: PROJECT WIDE  
Completed Sub Area Name: Not reported  
Completed Document Type: Technical Report  
Completed Date: 05/29/2020  
Comments: Not reported

Completed Area Name: PROJECT WIDE  
Completed Sub Area Name: Not reported  
Completed Document Type: Interim Measures Questionnaire  
Completed Date: 09/24/1992  
Comments: Not reported

Completed Area Name: PROJECT WIDE  
Completed Sub Area Name: Not reported  
Completed Document Type: RCRA Facility Assessment Report  
Completed Date: 01/09/1989  
Comments: Not reported

Map ID  
Direction  
Distance  
Elevation

MAP FINDINGS

Site

Database(s)

EDR ID Number  
EPA ID Number

**ASHLAND CHEMICAL CO (Continued)**

**U001561576**

Completed Area Name: PROJECT WIDE  
Completed Sub Area Name: Not reported  
Completed Document Type: \* Other Instrument  
Completed Date: 06/27/1995  
Comments: Not reported

Completed Area Name: PROJECT WIDE  
Completed Sub Area Name: Not reported  
Completed Document Type: \* Historical Operating Permit Authority  
Completed Date: 11/15/1989  
Comments: Not reported

Completed Area Name: PROJECT WIDE  
Completed Sub Area Name: Not reported  
Completed Document Type: Interim Measures Questionnaire  
Completed Date: 10/04/1995  
Comments: Not reported

Completed Area Name: PROJECT WIDE  
Completed Sub Area Name: Not reported  
Completed Document Type: Consent Agreement  
Completed Date: 08/18/2005  
Comments: Not reported

Completed Area Name: PROJECT WIDE  
Completed Sub Area Name: Not reported  
Completed Document Type: Annual Oversight Cost Estimate  
Completed Date: 09/06/2011  
Comments: Not reported

Future Area Name: PROJECT WIDE  
Future Sub Area Name: Not reported  
Future Document Type: Interim Measures Implementation Report  
Future Due Date: 2021  
Schedule Area Name: PROJECT WIDE  
Schedule Sub Area Name: Not reported  
Schedule Document Type: Interim Measures Implementation Report  
Schedule Due Date: 08/25/2020  
Schedule Revised Date: Not reported

**CERS HAZ WASTE:**

Name: INEOS COMPOSITES US LLC  
Address: 6608 E 26TH ST  
City,State,Zip: COMMERCE, CA 900403216  
Site ID: 7095  
CERS ID: 10153387  
CERS Description: Hazardous Waste Generator

Name: INEOS COMPOSITES US LLC  
Address: 6608 E 26TH ST  
City,State,Zip: COMMERCE, CA 900403216  
Site ID: 7095  
CERS ID: 10153387  
CERS Description: RCRA LQ HW Generator

**HIST UST:**

Map ID  
Direction  
Distance  
Elevation

MAP FINDINGS

Site

Database(s)

EDR ID Number  
EPA ID Number

**ASHLAND CHEMICAL CO (Continued)**

**U001561576**

Name: ASHLAND CHEMICAL CO  
Address: 6608 E 26TH ST  
City,State,Zip: LOS ANGELES, CA 90040  
File Number: 00026589  
URL: <http://geotracker.waterboards.ca.gov/ustpdfs/pdf/00026589.pdf>  
Region: STATE  
Facility ID: 00000016864  
Facility Type: Other  
Other Type: RESIN MFG  
Contact Name: JOHN NISHIYAMA  
Telephone: 2137242440  
Owner Name: ASHLAND CHEMICAL CO  
Owner Address: 5200 BLAZER PARKWAY  
Owner City,St,Zip: DUBLIN, OH 43017  
Total Tanks: 0019

Tank Num: 001  
Container Num: 501  
Year Installed: 1952  
Tank Capacity: 00001500  
Tank Used for: WASTE  
Type of Fuel: Not reported  
Container Construction Thickness: 3125  
Leak Detection: Visual, Stock Inventor

Tank Num: 002  
Container Num: 118  
Year Installed: 1976  
Tank Capacity: 00015000  
Tank Used for: PRODUCT  
Type of Fuel: Not reported  
Container Construction Thickness: .3125  
Leak Detection: Visual, Stock Inventor

Tank Num: 003  
Container Num: 117  
Year Installed: 1970  
Tank Capacity: 00015000  
Tank Used for: PRODUCT  
Type of Fuel: Not reported  
Container Construction Thickness: .25  
Leak Detection: Visual, Stock Inventor

Tank Num: 004  
Container Num: 116  
Year Installed: 1967  
Tank Capacity: 00012000  
Tank Used for: PRODUCT  
Type of Fuel: Not reported  
Container Construction Thickness: .25  
Leak Detection: Visual, Stock Inventor

Tank Num: 005  
Container Num: 115  
Year Installed: 1967  
Tank Capacity: 00012000  
Tank Used for: PRODUCT

Map ID  
Direction  
Distance  
Elevation

MAP FINDINGS

Site

Database(s)

EDR ID Number  
EPA ID Number

**ASHLAND CHEMICAL CO (Continued)**

**U001561576**

Type of Fuel: Not reported  
Container Construction Thickness: .25  
Leak Detection: Visual, Stock Inventor

Tank Num: 006  
Container Num: 114  
Year Installed: 1967  
Tank Capacity: 00012000  
Tank Used for: PRODUCT  
Type of Fuel: Not reported  
Container Construction Thickness: .2522  
Leak Detection: Visual, Stock Inventor

Tank Num: 007  
Container Num: 113  
Year Installed: 1967  
Tank Capacity: 00012000  
Tank Used for: PRODUCT  
Type of Fuel: Not reported  
Container Construction Thickness: .25  
Leak Detection: Visual, Stock Inventor

Tank Num: 008  
Container Num: 112  
Year Installed: 1967  
Tank Capacity: 00012000  
Tank Used for: PRODUCT  
Type of Fuel: Not reported  
Container Construction Thickness: .25  
Leak Detection: Visual, Stock Inventor

Tank Num: 009  
Container Num: 111  
Year Installed: 1963  
Tank Capacity: 00005000  
Tank Used for: PRODUCT  
Type of Fuel: Not reported  
Container Construction Thickness: .25  
Leak Detection: Visual, Stock Inventor

Tank Num: 010  
Container Num: 110  
Year Installed: 1959  
Tank Capacity: 00007500  
Tank Used for: PRODUCT  
Type of Fuel: Not reported  
Container Construction Thickness: .3125  
Leak Detection: Visual, Stock Inventor

Tank Num: 011  
Container Num: 109  
Year Installed: 1959  
Tank Capacity: 00007500  
Tank Used for: PRODUCT  
Type of Fuel: Not reported  
Container Construction Thickness: .3125  
Leak Detection: Visual, Stock Inventor

Map ID  
Direction  
Distance  
Elevation

MAP FINDINGS

Site

Database(s)

EDR ID Number  
EPA ID Number

**ASHLAND CHEMICAL CO (Continued)**

**U001561576**

Tank Num: 012  
Container Num: 108  
Year Installed: 1952  
Tank Capacity: 00015700  
Tank Used for: PRODUCT  
Type of Fuel: Not reported  
Container Construction Thickness: .25  
Leak Detection: Visual, Stock Inventor

Tank Num: 013  
Container Num: 107  
Year Installed: 1952  
Tank Capacity: 00015700  
Tank Used for: PRODUCT  
Type of Fuel: Not reported  
Container Construction Thickness: .25  
Leak Detection: Visual, Stock Inventor

Tank Num: 014  
Container Num: 106  
Year Installed: 1952  
Tank Capacity: 00015700  
Tank Used for: PRODUCT  
Type of Fuel: Not reported  
Container Construction Thickness: .25  
Leak Detection: Visual, Stock Inventor

Tank Num: 015  
Container Num: 105  
Year Installed: 1952  
Tank Capacity: 00015000  
Tank Used for: WASTE  
Type of Fuel: Not reported  
Container Construction Thickness: .25  
Leak Detection: Visual, Stock Inventor

Tank Num: 016  
Container Num: 104  
Year Installed: 1952  
Tank Capacity: 00002500  
Tank Used for: PRODUCT  
Type of Fuel: Not reported  
Container Construction Thickness: .25  
Leak Detection: Visual, Stock Inventor

Tank Num: 017  
Container Num: 103  
Year Installed: 1952  
Tank Capacity: 00002500  
Tank Used for: PRODUCT  
Type of Fuel: Not reported  
Container Construction Thickness: .25  
Leak Detection: Visual, Stock Inventor

Tank Num: 018  
Container Num: 102  
Year Installed: 1952

Map ID  
Direction  
Distance  
Elevation

MAP FINDINGS

Site

Database(s)

EDR ID Number  
EPA ID Number

**ASHLAND CHEMICAL CO (Continued)**

**U001561576**

Tank Capacity: 00002500  
Tank Used for: PRODUCT  
Type of Fuel: Not reported  
Container Construction Thickness: .25  
Leak Detection: Visual, Stock Inventor

Tank Num: 019  
Container Num: 101  
Year Installed: 1952  
Tank Capacity: 00002500  
Tank Used for: PRODUCT  
Type of Fuel: Not reported  
Container Construction Thickness: .25  
Leak Detection: Visual, Stock Inventor

[Click here for Geo Tracker PDF:](#)

**CERS TANKS:**

Name: INEOS COMPOSITES US LLC  
Address: 6608 E 26TH ST  
City,State,Zip: COMMERCE, CA 900403216  
Site ID: 7095  
CERS ID: 10153387  
CERS Description: Aboveground Petroleum Storage

**LOS ANGELES CO. HMS:**

Name: INEOS COMPOSITES US LLC  
Address: 6608 E 26TH ST  
City,State,Zip: COMMERCE, CA 900403297  
Region: LA  
Permit Category: Not reported  
Facility Id: 001193-067523  
Facility Type: Not reported  
Facility Status: OPEN  
Area: 3V  
Permit Number: Not reported  
Permit Status: Not reported

**HWP:**

Name: INEOS COMPOSITES US LLC  
Address: 6608 E 26TH ST  
City,State,Zip: COMMERCE, CA 900403216  
EPA Id: CAD044046274  
Cleanup Status: CLOSED  
Latitude: 33.98868  
Longitude: -118.1406  
Facility Type: Historical - Non-Operating  
Facility Size: Not reported  
Team: Not reported  
Supervisor: Not reported  
Site Code: 300206  
Assembly District: 58  
Senate District: 32  
Public Information Officer: Not reported  
Public Information Officer: Not reported

Map ID  
Direction  
Distance  
Elevation

MAP FINDINGS

Site

Database(s)

EDR ID Number  
EPA ID Number

ASHLAND CHEMICAL CO (Continued)

U001561576

Activities:

EPA Id: CAD044046274  
Facility Type: Historical - Non-Operating  
Unit Names: INCIN1 (GPRA Unit), TANKSTR1 (GPRA Unit)  
Event Description: New Operating Permit - APPLICATION PART B RECEIVED  
Actual Date: 08/15/1984

EPA Id: CAD044046274  
Facility Type: Historical - Non-Operating  
Unit Names: INCIN1 (GPRA Unit), TANKSTR1 (GPRA Unit)  
Event Description: New Operating Permit - APPLICATION PART A RECEIVED  
Actual Date: 09/14/1992

EPA Id: CAD044046274  
Facility Type: Historical - Non-Operating  
Unit Names: INCIN1 (GPRA Unit), TANKSTR1 (GPRA Unit)  
Event Description: New Operating Permit - CALL-IN LETTER ISSUED  
Actual Date: 09/30/1982

EPA Id: CAD044046274  
Facility Type: Historical - Non-Operating  
Unit Names: INCIN1 (GPRA Unit), TANKSTR1 (GPRA Unit)  
Event Description: New Operating Permit - PUBLIC COMMENT (BEGIN)  
Actual Date: 05/01/1995

EPA Id: CAD044046274  
Facility Type: Historical - Non-Operating  
Unit Names: INCIN1 (GPRA Unit), TANKSTR1 (GPRA Unit)  
Event Description: New Operating Permit - FINAL PERMIT  
Actual Date: 06/27/1995

EPA Id: CAD044046274  
Facility Type: Historical - Non-Operating  
Unit Names: INCIN1 (GPRA Unit), TANKSTR1 (GPRA Unit)  
Event Description: New Operating Permit - FINAL PERMIT (EFFECTIVE)  
Actual Date: 11/15/1989

EPA Id: CAD044046274  
Facility Type: Historical - Non-Operating  
Unit Names: INCIN1 (GPRA Unit), TANKSTR1 (GPRA Unit)  
Event Description: New Operating Permit - FINAL PERMIT (EXPIRES)  
Actual Date: 06/27/2005

Closure:

EPA Id: CAD044046274  
Facility Type: Historical - Non-Operating  
Unit Names: INCIN1 (GPRA Unit), TANKSTR1 (GPRA Unit)  
Event Description: Closure Final - ISSUE CLOSURE VERIFICATION  
Actual Date: 06/06/2003

Alias:

EPA Id: CAD044046274  
Facility Type: Historical - Non-Operating  
Alias Type: Project Code (Site Code)  
Alias: 300206



Map ID  
Direction  
Distance  
Elevation

MAP FINDINGS

Site

Database(s)

EDR ID Number  
EPA ID Number

ASHLAND CHEMICAL CO (Continued)

U001561576

NPDES:

Name: INEOS COMPOSITES  
Address: 6608 E 26TH STREET  
City,State,Zip: LOS ANGELES, CA 90040  
Facility Status: Active  
NPDES Number: CAS000001  
Region: 4  
Agency Number: 0  
Regulatory Measure ID: 512858  
Place ID: Not reported  
Order Number: 97-03-DWQ  
WDID: 4 19I028350  
Regulatory Measure Type: Enrollee  
Program Type: Industrial  
Adoption Date Of Regulatory Measure: Not reported  
Effective Date Of Regulatory Measure: 09/19/2019  
Termination Date Of Regulatory Measure: Not reported  
Expiration Date Of Regulatory Measure: Not reported  
Discharge Address: 5220 Blazer Parkway  
Discharge Name: INEOS Composites US LLC  
Discharge City: Dublin  
Discharge State: Ohio  
Discharge Zip: 43017  
Status: Not reported  
Status Date: Not reported  
Operator Name: Not reported  
Operator Address: Not reported  
Operator City: Not reported  
Operator State: Not reported  
Operator Zip: Not reported

Name: INEOS COMPOSITES  
Address: 6608 E 26TH STREET  
City,State,Zip: LOS ANGELES, CA 90040  
Facility Status: Not reported  
NPDES Number: Not reported  
Region: Not reported  
Agency Number: Not reported  
Regulatory Measure ID: Not reported  
Place ID: Not reported  
Order Number: Not reported  
WDID: 4 19I028350  
Regulatory Measure Type: Industrial  
Program Type: Not reported  
Adoption Date Of Regulatory Measure: Not reported  
Effective Date Of Regulatory Measure: Not reported  
Termination Date Of Regulatory Measure: Not reported  
Expiration Date Of Regulatory Measure: Not reported  
Discharge Address: Not reported  
Discharge Name: Not reported  
Discharge City: Not reported  
Discharge State: Not reported  
Discharge Zip: Not reported  
Status: Active  
Status Date: 09/19/2019  
Operator Name: INEOS Composites US LLC  
Operator Address: 5220 Blazer Parkway

Map ID  
Direction  
Distance  
Elevation

MAP FINDINGS

Site

Database(s)

EDR ID Number  
EPA ID Number

**ASHLAND CHEMICAL CO (Continued)**

**U001561576**

Operator City: Dublin  
Operator State: Ohio  
Operator Zip: 43017

**CIWQS:**

Name: INEOS COMPOSITES  
Address: 6608 E 26TH STREET  
City,State,Zip: LOS ANGELES, CA 90040  
Agency: INEOS Composites US LLC  
Agency Address: 5220 Blazer Parkway, Dublin, OH 43017  
Place/Project Type: Industrial - Plastics Material and Synthetic Resins, and Nonvulcanizable Elastomers  
SIC/NAICS: 2821  
Region: 4  
Program: INDSTW  
Regulatory Measure Status: Active  
Regulatory Measure Type: Storm water industrial  
Order Number: 2014-0057-DWQ  
WDID: 4 19I028350  
NPDES Number: CAS000001  
Adoption Date: Not reported  
Effective Date: 09/19/2019  
Termination Date: Not reported  
Expiration/Review Date: Not reported  
Design Flow: Not reported  
Major/Minor: Not reported  
Complexity: Not reported  
TTWQ: Not reported  
Enforcement Actions within 5 years: 0  
Violations within 5 years: 0  
Latitude: 33.98785  
Longitude: -118.1389

**CERS:**

Name: INEOS COMPOSITES US LLC  
Address: 6608 E 26TH ST  
City,State,Zip: COMMERCE, CA 900403216  
Site ID: 7095  
CERS ID: CAD044046274  
CERS Description: Hazardous Waste

**Violations:**

Site ID: 7095  
Site Name: INEOS COMPOSITES US LLC  
Violation Date: 10/19/2016  
Citation: HSC 6.5 25244.21 - California Health and Safety Code, Chapter 6.5, Section(s) 25244.21

Violation Description: Failure to adequately complete, and maintain for review, all requirements of the source reduction evaluation review and plan (SB-14).

Violation Notes: Returned to compliance on 12/20/2016. OBSERVATION: A source reduction evaluation review and plan for 2011 to 2014 (2015 reporting year) was not available. On or before September 1, 1991, and every four years thereafter, each generator shall conduct a source reduction evaluation review and plan pursuant to section 67100.5 and have it available for inspection. CORRECTIVE ACTION: Immediately prepare and submit this report.

Map ID  
Direction  
Distance  
Elevation

MAP FINDINGS

Site

Database(s)

EDR ID Number  
EPA ID Number

**ASHLAND CHEMICAL CO (Continued)**

**U001561576**

Violation Division: Los Angeles County Fire Department  
Violation Program: HWLQG  
Violation Source: CERS

Site ID: 7095  
Site Name: INEOS COMPOSITES US LLC  
Violation Date: 11/14/2013  
Citation: HSC 6.5 25143.10 - California Health and Safety Code, Chapter 6.5, Section(s) 25143.10

Violation Description: Failure of any person who recycles more than 100 kilograms per month of recyclable material under a claim that the material qualifies for exclusion or exemption, to provide the following information every two years: 1) The name, site address, mailing address, and telephone number of the owner or operator of any facility that recycles the material. 2) The name and address of the generator of the recyclable material. 3) Documentation that the requirements of any exemptions or exclusions pursuant to HSC 25143.2 are met, including the following: A) Where a person who recycles the material is not the same person who generated the recyclable material, documentation that there is a known market for disposition of the recyclable material and any products manufactured from the recyclable material. B) Where the basis for the exclusion is that the recyclable material is used or reused to make a product or as a safe and effective substitute for a commercial product, a general description of the material and products, identification of the constituents or group of constituents, and their approximate concentrations, that would render the material or product hazardous under the regulations adopted pursuant to HSC 25140 and 25141, if it were a waste, and the means by which the material is beneficially used.

Violation Notes: Facility failed to provide recyclable material report.  
Violation Division: Los Angeles County Fire Department  
Violation Program: HWRRecycler  
Violation Source: CERS

Site ID: 7095  
Site Name: INEOS COMPOSITES US LLC  
Violation Date: 10/19/2016  
Citation: 22 CCR 31 67100.8 - California Code of Regulations, Title 22, Chapter 31, Section(s) 67100.8

Violation Description: Failure of a generator to conduct, when required, a source reduction evaluation review and plan every four years, and/or failure of the review and plan to contain all required information.

Violation Notes: Returned to compliance on 12/07/2016. OBSERVATION: A hazardous waste management performance report for 2011 to 2014 (2015 reporting year) was not available. On or before September 1, 1991, and every four years thereafter, each generator shall prepare a hazardous waste management performance report pursuant to section 67100.8 and have it available for inspection. CORRECTIVE ACTION: Immediately prepare and submit this report and ensure that this report is done in a timely manner.

Violation Division: Los Angeles County Fire Department  
Violation Program: HWLQG  
Violation Source: CERS

Site ID: 7095  
Site Name: INEOS COMPOSITES US LLC  
Violation Date: 10/19/2016

Map ID  
Direction  
Distance  
Elevation

MAP FINDINGS

Site

Database(s)

EDR ID Number  
EPA ID Number

**ASHLAND CHEMICAL CO (Continued)**

**U001561576**

Citation: 22 CCR 15 66265.195(c) - California Code of Regulations, Title 22, Chapter 15, Section(s) 66265.195(c)

Violation Description: Failure to conduct and document inspections of hazardous waste tank systems each operating day and retain records of those inspections at the facility.

Violation Notes: Not reported

Violation Division: Los Angeles County Fire Department

Violation Program: HWLQG

Violation Source: CERS

Site ID: 7095

Site Name: INEOS COMPOSITES US LLC

Violation Date: 10/19/2016

Citation: 22 CCR 12 66262.40(a) - California Code of Regulations, Title 22, Chapter 12, Section(s) 66262.40(a)

Violation Description: Failure to keep a copy of each properly signed manifest for at least three years from the date the waste was accepted by the initial transporter. The manifest signed at the time the waste was accepted for transport shall be kept until receiving a signed copy from the designated facility which received the waste.

Violation Notes: Returned to compliance on 11/14/2017. OBSERVATION: Copies of hazardous waste disposal records for the followings were not available. - DMF LIQUID (WASTE SOLUTION FROM CLEANING REACTOR) AND SOLIDS (RESIN CHIPS IN REACTOR) - USED OIL Hazardous waste generators shall retain copies of all manifests signed off by the disposal facility and all receipts used in a consolidated manifesting procedure for three years and have them readily available for review. CORRECTIVE ACTION: Immediately locate a copy of all manifests and receipts for the last three years, and submit copies to the CUPA.

Violation Division: Los Angeles County Fire Department

Violation Program: HWLQG

Violation Source: CERS

Site ID: 7095

Site Name: INEOS COMPOSITES US LLC

Violation Date: 11/14/2013

Citation: HSC 6.5 25143.9 - California Health and Safety Code, Chapter 6.5, Section(s) 25143.9

Violation Description: Failure to meet the following requirements of excluded recyclable materials: 1) Used or reused as an ingredient in an industrial process to make a product if the material is not being reclaimed, 2) Used or reused as a safe and effective substitute for commercial products if the material is not being reclaimed, 3) Returned to the original process from which the material was generated, without first being reclaimed, if the material is returned as a substitute for raw material feedstock, and the process uses raw materials as principal feedstocks, 4) The material is recycled and used at the same facility at which the material was generated, or by the same corporate entity, 5) The material is recycled within the applicable generator accumulation time, 6) The material is managed in accordance with all applicable requirements for generators of hazardous wastes, 7) If the material is held in a container or tank, the container or tank is labeled, marked, and placarded in accordance with the department's hazardous waste labeling, marking, and placarding requirements which are applicable to generators, except that the container or tank shall be labeled or marked clearly with the words "Excluded Recyclable Material" instead of the words "Hazardous Waste," 8) If the material

Map ID  
Direction  
Distance  
Elevation

MAP FINDINGS

Site

Database(s)

EDR ID Number  
EPA ID Number

ASHLAND CHEMICAL CO (Continued)

U001561576

is used oil, the containers, aboveground tanks, and fill pipes used to transfer oil into underground storage tanks shall also be labeled and clearly marked with the words "Used Oil", 9) The owner or operator of the business location where the material is located has a business plan that meets the following minimal requirements: emergency response plans and procedures, which specifically address the material or that meets the emergency response and contingency requirements which are applicable to generators of hazardous waste, and 10) The material shall be stored and handled in accordance with all local ordinances and codes.

Violation Notes: Facility failed to properly manage recyclable materials.  
Violation Division: Los Angeles County Fire Department  
Violation Program: HWRrecycler  
Violation Source: CERS

Site ID: 7095  
Site Name: INEOS COMPOSITES US LLC  
Violation Date: 11/14/2013  
Citation: 22 CCR 15 66265.192(k) - California Code of Regulations, Title 22, Chapter 15, Section(s) 66265.192(k)

Violation Description: Failure of the new hazardous waste tank assessment to include all of the following information: 1) Tank configuration (i.e., horizontal, vertical), material of construction, and gross capacity (in gallons); 2) Design standard(s), if available, according to which the tank and ancillary equipment were or will be constructed and all of the following information; A) Material of construction; B) material thickness and the method used to determine the thickness; C) description of tank system piping (material, diameter); D) description of any internal and external pumps; and E) sketch or drawing of tank including dimensions. 3) Documented age of the tank system (if tank was previously used), if available, (otherwise, an estimate of the age); 4) Description and evaluation of any leak detection equipment; 5) Description and evaluation of any corrosion protection equipment, devices, or material; 6) Description and evaluation of any spill prevention or overfill equipment; 7) Description and evaluation of secondary containment for the tank system (secondary containment must meet minimum standards as specified in subsections (j)(1) through (j)(3) of this section) including applicable secondary containment for ancillary equipment as required in subsection 66265.193(f); 8) Hazardous characteristics of the waste(s) that have been or will be handled; 9) Prior to placing a new tank system or component in use, an independent, qualified installation inspector or an independent, qualified, professional engineer, registered in California, either of whom is trained and experienced in the proper installation of tank systems, shall inspect the system or component for the presence of any of the following items and document in writing the results of the inspection: A) Weld cracks or breaks; B) scrapes of protective coatings; C) corrosion; D) any structural damage or inadequate construction or installation such as cracks, punctures, damaged fittings. All discrepancies shall be documented in the assessment and remedied before the tank system.

Violation Notes: Facility failed to provide tank assessment for all HW tanks.  
Violation Division: Los Angeles County Fire Department  
Violation Program: HWLQG  
Violation Source: CERS

Site ID: 7095

Map ID  
Direction  
Distance  
Elevation

MAP FINDINGS

Site

Database(s)

EDR ID Number  
EPA ID Number

**ASHLAND CHEMICAL CO (Continued)**

**U001561576**

Site Name: INEOS COMPOSITES US LLC  
Violation Date: 10/19/2016  
Citation: HSC 6.95 25508(a)(1) - California Health and Safety Code, Chapter 6.95, Section(s) 25508(a)(1)  
Violation Description: Failure to complete and electronically submit a site map with all required content.  
Violation Notes: Returned to compliance on 01/25/2017. OBSERVATION: RECENT site map submitted to the CUPA does not include EMERGENCY EQUIPMENT LOCATION, HAZARDOUS MATERIAL LOCATIONS, SHUT OFF VALVES, DRAIN/ SEWER. CORRECTIVE ACTION: Revise the annotated Site Map to include all required content and submit electronically in the California Environmental Reporting System (CERS).  
Violation Division: Los Angeles County Fire Department  
Violation Program: HMRRP  
Violation Source: CERS

Site ID: 7095  
Site Name: INEOS COMPOSITES US LLC  
Violation Date: 11/14/2013  
Citation: 22 CCR 15 66265.173 - California Code of Regulations, Title 22, Chapter 15, Section(s) 66265.173  
Violation Description: Failure to properly close hazardous waste containers when not in active use.  
Violation Notes: Facility failed to maintain HW containers closed when not in active use.  
Violation Division: Los Angeles County Fire Department  
Violation Program: HWLQG  
Violation Source: CERS

Site ID: 7095  
Site Name: INEOS COMPOSITES US LLC  
Violation Date: 11/14/2013  
Citation: 22 CCR 12 66262.34(f) - California Code of Regulations, Title 22, Chapter 12, Section(s) 66262.34(f)  
Violation Description: Failure to properly label hazardous waste accumulation containers with the following requirements: "Hazardous Waste", name and address of the generator, physical and chemical characteristics of the Hazardous Waste, and starting accumulation date.  
Violation Notes: Facility failed to provide labels for HW containers.  
Violation Division: Los Angeles County Fire Department  
Violation Program: HWLQG  
Violation Source: CERS

Site ID: 7095  
Site Name: INEOS COMPOSITES US LLC  
Violation Date: 10/19/2016  
Citation: HSC 6.5 25143.9 - California Health and Safety Code, Chapter 6.5, Section(s) 25143.9  
Violation Description: Failure to manage a recyclable material pursuant to HSC 6.5 25143.2(b), (c), or (d).  
Violation Notes: Returned to compliance on 03/21/2017. OBSERVATION: POLYESTER DRAINING THAT WILL BE RECYCLED WAS NOT LABELLED AS EXCLUDED RECYCLABLE MATERIALS. Generator failed to meet one of the following requirements of excluded recyclable materials: 1) Used or reused as an ingredient in an industrial process to make a product if the material is not being reclaimed, 2) Used or reused as a safe and effective substitute for commercial products if the material is not being reclaimed, 3)

Map ID  
Direction  
Distance  
Elevation

MAP FINDINGS

Site

Database(s)

EDR ID Number  
EPA ID Number

ASHLAND CHEMICAL CO (Continued)

U001561576

Returned to the original process from which the material was generated, without first being reclaimed, if the material is returned as a substitute for raw material feedstock, and the process uses raw materials as principal feedstocks, 4) The material is recycled and used at the same facility at which the material was generated, or by the same corporate entity, 5) The material is recycled within the applicable generator accumulation time, 6) The material is managed in accordance with all applicable requirements for generators of [Truncated]

Violation Division: Los Angeles County Fire Department  
Violation Program: HWRecycler  
Violation Source: CERS

Site ID: 7095  
Site Name: INEOS COMPOSITES US LLC  
Violation Date: 10/19/2016  
Citation: HSC 6.95 Multiple - California Health and Safety Code, Chapter 6.95, Section(s) Multiple

Violation Description: Business Plan Program - Operations/Maintenance - General  
Violation Notes: Returned to compliance on 03/16/2017. OBSERVATION: EMPTY DRUMS OF DOWTHERM AT MAINTENANCE AREA WERE NOT LABELLED EMPTY. CORRECTIVE ACTION: Each empty container larger than 5 gallons that previously held a hazardous material must be marked with the date it was emptied and be shipped for recycling, reconditioning, or reclamation of its scrap value G or managed on site in such a manner G within one year of being emptied. 22CCR 11 66261.7

Violation Division: Los Angeles County Fire Department  
Violation Program: HMRRP  
Violation Source: CERS

Site ID: 7095  
Site Name: INEOS COMPOSITES US LLC  
Violation Date: 10/19/2016  
Citation: 22 CCR 15 66265.192(a) - California Code of Regulations, Title 22, Chapter 15, Section(s) 66265.192(a)

Violation Description: Failure to obtain and maintain a written assessment reviewed and certified by an independent, qualified, professional engineer prior to placing the tank system in service. The written assessment shall state that, the new hazardous waste tank system has sufficient structural integrity, is acceptable for the transferring, storing and treating of hazardous waste, and that the tanks and containment system including the foundation, structural support, seams, connections, and pressure controls (if applicable) are suitably designed to meet the regulation.  
Violation Notes: Returned to compliance on 12/21/2016. OBSERVATION: Facility does not have a hazardous waste tank system assessment for the following tanks. ALL WASTE SOLVENT TANKS ALL WATER OF ESTERIFICATION TANKS The owner or operator of a hazardous waste tank system shall obtain a written assessment reviewed and certified by an independent, qualified, professional engineer, registered in California, attesting that the system has sufficient structural integrity, is acceptable for the transferring, storing, and treating of hazardous waste, and that the tanks and containment system are suitably designed. CORRECTIVE ACTION: Immediately have an assessment prepared for the hazardous waste tank system.

Violation Division: Los Angeles County Fire Department  
Violation Program: HWLQG  
Violation Source: CERS

Map ID  
Direction  
Distance  
Elevation

MAP FINDINGS

Site

Database(s)

EDR ID Number  
EPA ID Number

ASHLAND CHEMICAL CO (Continued)

U001561576

Site ID: 7095  
Site Name: INEOS COMPOSITES US LLC  
Violation Date: 10/19/2016  
Citation: 22 CCR 15 66265.53 - California Code of Regulations, Title 22, Chapter 15, Section(s) 66265.53  
Violation Description: Failure to maintain a copy of the contingency plan and all its revisions at the facility and to submit a copy to all local police departments, fire departments, hospitals, and State and local emergency response teams that may be called upon to provide emergency services.  
Violation Notes: Not reported  
Violation Division: Los Angeles County Fire Department  
Violation Program: HWLQG  
Violation Source: CERS

Site ID: 7095  
Site Name: INEOS COMPOSITES US LLC  
Violation Date: 10/19/2016  
Citation: HSC 6.5 25143.10 - California Health and Safety Code, Chapter 6.5, Section(s) 25143.10  
Violation Description: Failure of any person who recycles more than 100 kilograms per month of recyclable material under a claim that the material qualifies for exclusion or exemption, to submit recyclable materials report every two years.  
Violation Notes: Not reported  
Violation Division: Los Angeles County Fire Department  
Violation Program: HWLQG  
Violation Source: CERS

Site ID: 7095  
Site Name: INEOS COMPOSITES US LLC  
Violation Date: 11/14/2013  
Citation: HSC 6.5 25201.5(d)(5) - California Health and Safety Code, Chapter 6.5, Section(s) 25201.5(d)(5)  
Violation Description: Failure to prepare, implement, and maintain onsite, for three years at the facility, a treatment system inspection program and log of inspections conducted.  
Violation Notes: Facility failed to prepare and maintain a written inspection schedule and log of inspections conducted.  
Violation Division: Los Angeles County Fire Department  
Violation Program: CE  
Violation Source: CERS

Site ID: 7095  
Site Name: INEOS COMPOSITES US LLC  
Violation Date: 11/14/2013  
Citation: HSC 6.67 Multiple Sections - California Health and Safety Code, Chapter 6.67, Section(s) Multiple Sections  
Violation Description: Tiered Permitting Program - Administration/Documentation - General  
Violation Notes: Facility failed to determine tiered permit eligibility for treatment of HW per HSC 25201.5.  
Violation Division: Los Angeles County Fire Department  
Violation Program: CE  
Violation Source: CERS

Site ID: 7095  
Site Name: INEOS COMPOSITES US LLC



Map ID  
Direction  
Distance  
Elevation

MAP FINDINGS

Site

Database(s)

EDR ID Number  
EPA ID Number

**ASHLAND CHEMICAL CO (Continued)**

**U001561576**

Violation Date: 10/19/2016  
Citation: HSC 6.95 25508(a)(1) - California Health and Safety Code, Chapter 6.95, Section(s) 25508(a)(1)  
Violation Description: Failure to complete and electronically submit hazardous material inventory information for all reportable hazardous materials on site at or above reportable quantities.  
Violation Notes: Returned to compliance on 12/08/2016. OBSERVATION: SUBMITTED INVENTORY WAS INACCURATE, AS OBSERVED 2000-GALLON TANK OF FUEL OIL / DIESEL, NOT 15200 GALLONS. CORRECTIVE ACTION: Complete and submit the Hazardous Materials Inventory Chemical Description page for all materials listed above electronically in the California Environmental Reporting System (CERS).  
Violation Division: Los Angeles County Fire Department  
Violation Program: HMRRP  
Violation Source: CERS

Site ID: 7095  
Site Name: INEOS COMPOSITES US LLC  
Violation Date: 10/19/2016  
Citation: 22 CCR 15 66262.41 - California Code of Regulations, Title 22, Chapter 15, Section(s) 66262.41  
Violation Description: Failure of a large quantity RCRA generator to prepare the Biennial report (Form 8700), and submit to DTSC by March 1st on even numbered years ; and maintain it onsite for three years.  
Violation Notes: Returned to compliance on 11/08/2016. OBSERVATION: The 2016 Biennial report was not available. A copy of the Biennial report shall be kept for three years. CORRECTIVE ACTION: Immediately locate and submit a copy of the 2016 Biennial report and maintain it for three years.  
Violation Division: Los Angeles County Fire Department  
Violation Program: HWLQG  
Violation Source: CERS

Site ID: 7095  
Site Name: INEOS COMPOSITES US LLC  
Violation Date: 10/19/2016  
Citation: HSC 6.5 25143.10 - California Health and Safety Code, Chapter 6.5, Section(s) 25143.10  
Violation Description: Failure of any person who recycles more than 100 kilograms per month of recyclable material under a claim that the material qualifies for exclusion or exemption, to submit recyclable materials report every two years.  
Violation Notes: Returned to compliance on 03/16/2017. OBSERVATION: RECYCLABLE MATERIALS REPORT WAS NOT AVAILABLE AND NOT SUBMITTED ON CERS. The generator failed to provide all required information for recyclable material to claim the exclusion or exemption for that material. CORRECTIVE ACTION: The generator shall immediately provide all required information for every recyclable material for which the generator wishes to claim the exclusion or exemption and provide that information every two years. If the generator cannot provide the required information the materials must immediately be handled as a hazardous waste.  
Violation Division: Los Angeles County Fire Department  
Violation Program: HWRecycler  
Violation Source: CERS

Site ID: 7095  
Site Name: INEOS COMPOSITES US LLC

Map ID  
Direction  
Distance  
Elevation

MAP FINDINGS

Site

Database(s)

EDR ID Number  
EPA ID Number

**ASHLAND CHEMICAL CO (Continued)**

**U001561576**

Violation Date: 10/19/2016  
Citation: 22 CCR 15 66265.173 - California Code of Regulations, Title 22, Chapter 15, Section(s) 66265.173  
Violation Description: Failure to meet the following container management requirements: (a) A container holding hazardous waste must always be closed during storage, except when it is necessary to add or remove waste. (b) A container holding hazardous waste must not be opened, handled, or stored in a manner which may rupture the container or cause it to leak.  
Violation Notes: Not reported  
Violation Division: Los Angeles County Fire Department  
Violation Program: HWLQG  
Violation Source: CERS

Site ID: 7095  
Site Name: INEOS COMPOSITES US LLC  
Violation Date: 10/19/2016  
Citation: 22 CCR 12 66262.34(f) - California Code of Regulations, Title 22, Chapter 12, Section(s) 66262.34(f)  
Violation Description: Failure to properly label hazardous waste accumulation containers with the following requirements: "Hazardous Waste", name and address of the generator, physical and chemical characteristics of the Hazardous Waste, and starting accumulation date.  
Violation Notes: Returned to compliance on 03/16/2017. OBSERVATION: 6000-GALLON TANK OF WASTE SOLVENT MISSING REQUIRED INFORMATION. NO REQUIRED INFORMATION ON TWO 55-GALLON DRUMS OF DMF SOLID WASTE (BUSINESS CLAIMED THAT THEY ARE ALSO MANAGED AS HAZARDOUS WASTE) All hazardous waste containers shall be marked with the following information: 1) the words G Hazardous WasteG ; 2) name and address of generator; 3) hazardous properties; 4) physical state; 5) composition (contents); 6) accumulation start date. CORRECTIVE ACTION: Immediately label these containers and ensure that all hazardous waste containers are marked with all the required information.  
Violation Division: Los Angeles County Fire Department  
Violation Program: HWLQG  
Violation Source: CERS

Site ID: 7095  
Site Name: INEOS COMPOSITES US LLC  
Violation Date: 12/27/2019  
Citation: HSC 6.95 25508(a)(1) - California Health and Safety Code, Chapter 6.95, Section(s) 25508(a)(1)  
Violation Description: Failure to complete and electronically submit a site map with all required content.  
Violation Notes: Returned to compliance on 05/07/2020. OBSERVATION: The business failed to complete and electronically submit a site map with all required content including: north orientation, loading area, internal roads, adjacent streets, storm and sewer drains, access and exit points, emergency shut offs, evacuation staging area, hazardous materials/waste storage areas and emergency response equipment. CORRECTIVE ACTION: Complete and electronically submit a site map with all required content.  
Violation Division: Los Angeles County Fire Department  
Violation Program: HMRRP  
Violation Source: CERS

Site ID: 7095

Map ID  
Direction  
Distance  
Elevation

MAP FINDINGS

Site

Database(s)

EDR ID Number  
EPA ID Number

**ASHLAND CHEMICAL CO (Continued)**

**U001561576**

Site Name: INEOS COMPOSITES US LLC  
Violation Date: 11/14/2013  
Citation: HSC 6.67 Multiple Sections - California Health and Safety Code, Chapter 6.67, Section(s) Multiple Sections  
Violation Description: RCRA Large Quantity Generator Program - Operations/Maintenance - General  
Violation Notes: Facility failed to maintain "satellite storage" under operator direct control per 22CCR12 66262.34(e).  
Violation Division: Los Angeles County Fire Department  
Violation Program: HWLQG  
Violation Source: CERS

Site ID: 7095  
Site Name: INEOS COMPOSITES US LLC  
Violation Date: 10/19/2016  
Citation: HSC 6.95 25508(a)(1) - California Health and Safety Code, Chapter 6.95, Section(s) 25508(a)(1)  
Violation Description: Failure to establish and electronically submit an adequate emergency response plan and procedures for a release or threatened release of a hazardous material.  
Violation Notes: OBSERVATION: An Emergency Response Plan and procedures has not been completed and submitted electronically to the CUPA FOR 2016.  
CORRECTIVE ACTION: Complete the emergency response plan and procedures to include all required content and submit electronically in the California Environmental Reporting System (CERS).  
Violation Division: Los Angeles County Fire Department  
Violation Program: HMRRP  
Violation Source: CERS

Evaluation:  
Eval General Type: Compliance Evaluation Inspection  
Eval Date: 02-28-2001  
Violations Found: No  
Eval Type: DTSC Compliance Evaluation Inspection  
Eval Notes: Compliance Evaluation Inspection - \* Incinerator  
Eval Division: Department of Toxic Substances Control  
Eval Program: DTSC\_ENF  
Eval Source: ENVSTORHAZ

Eval General Type: Other/Unknown  
Eval Date: 03-16-2017  
Violations Found: No  
Eval Type: Other, not routine, done by local agency  
Eval Notes: Not reported  
Eval Division: Los Angeles County Fire Department  
Eval Program: HMRRP  
Eval Source: CERS

Eval General Type: Information Request  
Eval Date: 05-08-2001  
Violations Found: No  
Eval Type: DTSC Financial Records Review  
Eval Notes: Financial Records Review - \* Incinerator  
Eval Division: Department of Toxic Substances Control  
Eval Program: DTSC\_ENF  
Eval Source: ENVSTORHAZ

Map ID  
Direction  
Distance  
Elevation

MAP FINDINGS

Site

Database(s)

EDR ID Number  
EPA ID Number

ASHLAND CHEMICAL CO (Continued)

U001561576

Eval General Type: Compliance Evaluation Inspection  
Eval Date: 05-08-2001  
Violations Found: Yes  
Eval Type: DTSC Compliance Evaluation Inspection  
Eval Notes: Compliance Evaluation Inspection - Treatment, Storage and Disposal  
Return To Compliance: 2001-07-30 00:00:00  
Eval Division: Department of Toxic Substances Control  
Eval Program: DTSC\_ENF  
Eval Source: ENVSTORHAZ

Eval General Type: Compliance Evaluation Inspection  
Eval Date: 05-19-1999  
Violations Found: Yes  
Eval Type: DTSC Compliance Evaluation Inspection  
Eval Notes: Compliance Evaluation Inspection - \* Incinerator Return To Compliance:  
2000-06-30 00:00:00  
Eval Division: Department of Toxic Substances Control  
Eval Program: DTSC\_ENF  
Eval Source: ENVSTORHAZ

Eval General Type: Compliance Evaluation Inspection  
Eval Date: 09-25-2003  
Violations Found: Yes  
Eval Type: DTSC Compliance Evaluation Inspection  
Eval Notes: Compliance Evaluation Inspection - Treatment, Storage and Disposal  
Return To Compliance: 2004-02-25 00:00:00  
Eval Division: Department of Toxic Substances Control  
Eval Program: DTSC\_ENF  
Eval Source: ENVSTORHAZ

Eval General Type: Compliance Evaluation Inspection  
Eval Date: 10-19-2016  
Violations Found: Yes  
Eval Type: Routine done by local agency  
Eval Notes: Jeffrey Wieland, EHS Manager  
Eval Division: Los Angeles County Fire Department  
Eval Program: HMRRP  
Eval Source: CERS

Eval General Type: Compliance Evaluation Inspection  
Eval Date: 11-14-2013  
Violations Found: Yes  
Eval Type: Routine done by local agency  
Eval Notes: Inspected by E. Bald Consent given by J. Wieland  
Eval Division: Los Angeles County Fire Department  
Eval Program: CE  
Eval Source: CERS

Eval General Type: Other/Unknown  
Eval Date: 12-08-2016  
Violations Found: No  
Eval Type: Other, not routine, done by local agency  
Eval Notes: Not reported  
Eval Division: Los Angeles County Fire Department  
Eval Program: HMRRP  
Eval Source: CERS

Map ID  
Direction  
Distance  
Elevation

MAP FINDINGS

Site

Database(s)

EDR ID Number  
EPA ID Number

**ASHLAND CHEMICAL CO (Continued)**

**U001561576**

Eval General Type:	Compliance Evaluation Inspection
Eval Date:	06-21-2000
Violations Found:	No
Eval Type:	DTSC Compliance Evaluation Inspection
Eval Notes:	Compliance Evaluation Inspection - * Incinerator
Eval Division:	Department of Toxic Substances Control
Eval Program:	DTSC_ENF
Eval Source:	ENVSTORHAZ
Eval General Type:	Compliance Evaluation Inspection
Eval Date:	09-28-1999
Violations Found:	No
Eval Type:	DTSC Compliance Evaluation Inspection
Eval Notes:	Compliance Evaluation Inspection - Treatment, Storage and Disposal
Eval Division:	Department of Toxic Substances Control
Eval Program:	DTSC_ENF
Eval Source:	ENVSTORHAZ
Eval General Type:	Compliance Evaluation Inspection
Eval Date:	10-19-2016
Violations Found:	Yes
Eval Type:	Routine done by local agency
Eval Notes:	Jeffrey Wieland, EHS Manager
Eval Division:	Los Angeles County Fire Department
Eval Program:	HWLQG
Eval Source:	CERS
Eval General Type:	Compliance Evaluation Inspection
Eval Date:	11-14-2013
Violations Found:	No
Eval Type:	Routine done by local agency
Eval Notes:	Not reported
Eval Division:	Los Angeles County Fire Department
Eval Program:	APSA
Eval Source:	CERS
Eval General Type:	Compliance Evaluation Inspection
Eval Date:	11-14-2013
Violations Found:	Yes
Eval Type:	Routine done by local agency
Eval Notes:	Inspected by E. Bald Consent given by J. Wieland
Eval Division:	Los Angeles County Fire Department
Eval Program:	HWLQG
Eval Source:	CERS
Eval General Type:	Compliance Evaluation Inspection
Eval Date:	11-22-2002
Violations Found:	No
Eval Type:	DTSC Compliance Evaluation Inspection
Eval Notes:	Compliance Evaluation Inspection - Treatment, Storage and Disposal
Eval Division:	Department of Toxic Substances Control
Eval Program:	DTSC_ENF
Eval Source:	ENVSTORHAZ
Eval General Type:	Other/Unknown
Eval Date:	12-07-2016
Violations Found:	No

Map ID  
Direction  
Distance  
Elevation

MAP FINDINGS

Site

Database(s)

EDR ID Number  
EPA ID Number

ASHLAND CHEMICAL CO (Continued)

U001561576

Eval Type: Other, not routine, done by local agency  
Eval Notes: Not reported  
Eval Division: Los Angeles County Fire Department  
Eval Program: HWLQG  
Eval Source: CERS

Eval General Type: Other/Unknown  
Eval Date: 12-19-2016  
Violations Found: No  
Eval Type: Other, not routine, done by local agency  
Eval Notes: Not reported  
Eval Division: Los Angeles County Fire Department  
Eval Program: HWLQG  
Eval Source: CERS

Eval General Type: Other/Unknown  
Eval Date: 12-20-2016  
Violations Found: No  
Eval Type: Other, not routine, done by local agency  
Eval Notes: Not reported  
Eval Division: Los Angeles County Fire Department  
Eval Program: HWLQG  
Eval Source: CERS

Eval General Type: Compliance Evaluation Inspection  
Eval Date: 01-14-1997  
Violations Found: Yes  
Eval Type: DTSC Focused Compliance Inspection  
Eval Notes: Focused Compliance Inspection - \* Incinerator Return To Compliance:  
1999-10-12 00:00:00  
Eval Division: Department of Toxic Substances Control  
Eval Program: DTSC\_ENF  
Eval Source: ENVSTORHAZ

Eval General Type: Compliance Evaluation Inspection  
Eval Date: 02-26-1999  
Violations Found: No  
Eval Type: DTSC Compliance Evaluation Inspection  
Eval Notes: Compliance Evaluation Inspection - Treatment, Storage and Disposal  
Eval Division: Department of Toxic Substances Control  
Eval Program: DTSC\_ENF  
Eval Source: ENVSTORHAZ

Eval General Type: Other/Unknown  
Eval Date: 03-16-2017  
Violations Found: No  
Eval Type: Other, not routine, done by local agency  
Eval Notes: Not reported  
Eval Division: Los Angeles County Fire Department  
Eval Program: HWLQG  
Eval Source: CERS

Eval General Type: Other/Unknown  
Eval Date: 12-21-2016  
Violations Found: No  
Eval Type: Other, not routine, done by local agency  
Eval Notes: Not reported

Map ID  
Direction  
Distance  
Elevation

MAP FINDINGS

Site

Database(s)

EDR ID Number  
EPA ID Number

**ASHLAND CHEMICAL CO (Continued)**

**U001561576**

Eval Division: Los Angeles County Fire Department  
Eval Program: HWLQG  
Eval Source: CERS

Eval General Type: Compliance Evaluation Inspection  
Eval Date: 12-27-2019  
Violations Found: No  
Eval Type: Routine done by local agency  
Eval Notes: Maria Zambrano-Lozano, EHS Manager  
Eval Division: Los Angeles County Fire Department  
Eval Program: APSA  
Eval Source: CERS

Eval General Type: Compliance Evaluation Inspection  
Eval Date: 12-27-2019  
Violations Found: No  
Eval Type: Routine done by local agency  
Eval Notes: Maria Zambrano-Lozano, EHS Manager  
Eval Division: Los Angeles County Fire Department  
Eval Program: HWLQG  
Eval Source: CERS

Eval General Type: Other/Unknown  
Eval Date: 03-21-2017  
Violations Found: No  
Eval Type: Other, not routine, done by local agency  
Eval Notes: Not reported  
Eval Division: Los Angeles County Fire Department  
Eval Program: HWRRecycler  
Eval Source: CERS

Eval General Type: Compliance Evaluation Inspection  
Eval Date: 03-25-2004  
Violations Found: No  
Eval Type: DTSC Compliance Evaluation Inspection  
Eval Notes: Compliance Evaluation Inspection - \* Incinerator  
Eval Division: Department of Toxic Substances Control  
Eval Program: DTSC\_ENF  
Eval Source: ENVSTORHAZ

Eval General Type: Compliance Evaluation Inspection  
Eval Date: 08-17-2009  
Violations Found: No  
Eval Type: Routine done by local agency  
Eval Notes: Inspector Name: San Diego CUPA  
Eval Division: Los Angeles County Fire Department  
Eval Program: HWLQG  
Eval Source: CERS

Eval General Type: Compliance Evaluation Inspection  
Eval Date: 09-30-2015  
Violations Found: No  
Eval Type: Routine done by local agency  
Eval Notes: Observed drum crushing operation has been discontinued and drum crushing machine has been removed.  
Eval Division: Los Angeles County Fire Department  
Eval Program: CE

Map ID  
Direction  
Distance  
Elevation

MAP FINDINGS

Site

Database(s)

EDR ID Number  
EPA ID Number

ASHLAND CHEMICAL CO (Continued)

U001561576

Eval Source: CERS

Eval General Type: Compliance Evaluation Inspection  
Eval Date: 06-18-2003  
Violations Found: No  
Eval Type: DTSC Focused Compliance Inspection  
Eval Notes: Focused Compliance Inspection - \* Incinerator  
Eval Division: Department of Toxic Substances Control  
Eval Program: DTSC\_ENF  
Eval Source: ENVSTORHAZ

Eval General Type: Other/Unknown  
Eval Date: 09-30-2015  
Violations Found: No  
Eval Type: Other, not routine, done by local agency  
Eval Notes: Not reported  
Eval Division: Los Angeles County Fire Department  
Eval Program: CE  
Eval Source: CERS

Eval General Type: Other/Unknown  
Eval Date: 09-30-2015  
Violations Found: No  
Eval Type: Other, not routine, done by local agency  
Eval Notes: Not reported  
Eval Division: Los Angeles County Fire Department  
Eval Program: HWLQG  
Eval Source: CERS

Eval General Type: Compliance Evaluation Inspection  
Eval Date: 10-19-2016  
Violations Found: Yes  
Eval Type: Routine done by local agency  
Eval Notes: Jeffrey Wieland, EHS Manager  
Eval Division: Los Angeles County Fire Department  
Eval Program: HWRecycler  
Eval Source: CERS

Eval General Type: Compliance Evaluation Inspection  
Eval Date: 11-14-2013  
Violations Found: No  
Eval Type: Routine done by local agency  
Eval Notes: Not reported  
Eval Division: Los Angeles County Fire Department  
Eval Program: HWLQG  
Eval Source: CERS

Eval General Type: Compliance Evaluation Inspection  
Eval Date: 11-14-2013  
Violations Found: No  
Eval Type: Routine done by local agency  
Eval Notes: Inspected by E. Bald Consent given by J. Wieland  
Eval Division: Los Angeles County Fire Department  
Eval Program: HMRRP  
Eval Source: CERS

Eval General Type: Compliance Evaluation Inspection



Map ID  
Direction  
Distance  
Elevation

MAP FINDINGS

Site

Database(s)

EDR ID Number  
EPA ID Number

**ASHLAND CHEMICAL CO (Continued)**

**U001561576**

Eval Date: 11-14-2013  
Violations Found: No  
Eval Type: Routine done by local agency  
Eval Notes: See Bluebook  
Eval Division: Los Angeles County Fire Department  
Eval Program: CE  
Eval Source: CERS

Eval General Type: Compliance Evaluation Inspection  
Eval Date: 11-14-2013  
Violations Found: No  
Eval Type: Routine done by local agency  
Eval Notes: See Bluebook  
Eval Division: Los Angeles County Fire Department  
Eval Program: HWRecycler  
Eval Source: CERS

Eval General Type: Other/Unknown  
Eval Date: 11-14-2017  
Violations Found: No  
Eval Type: Other, not routine, done by local agency  
Eval Notes: Not reported  
Eval Division: Los Angeles County Fire Department  
Eval Program: HWLQG  
Eval Source: CERS

Eval General Type: Compliance Evaluation Inspection  
Eval Date: 12-27-2019  
Violations Found: No  
Eval Type: Routine done by local agency  
Eval Notes: Maria Zambrano-Lozano, EHS Manager  
Eval Division: Los Angeles County Fire Department  
Eval Program: HWRecycler  
Eval Source: CERS

Eval General Type: Compliance Evaluation Inspection  
Eval Date: 12-27-2019  
Violations Found: Yes  
Eval Type: Routine done by local agency  
Eval Notes: Maria Zambrano-Lozano, EHS Manager  
Eval Division: Los Angeles County Fire Department  
Eval Program: HMRRP  
Eval Source: CERS

Eval General Type: Compliance Evaluation Inspection  
Eval Date: 10-19-2016  
Violations Found: No  
Eval Type: Routine done by local agency  
Eval Notes: Not reported  
Eval Division: Los Angeles County Fire Department  
Eval Program: APSA  
Eval Source: CERS

Eval General Type: Other/Unknown  
Eval Date: 11-08-2016  
Violations Found: No  
Eval Type: Other, not routine, done by local agency

Map ID  
Direction  
Distance  
Elevation

MAP FINDINGS

Site

Database(s)

EDR ID Number  
EPA ID Number

**ASHLAND CHEMICAL CO (Continued)**

**U001561576**

Eval Notes: Not reported  
Eval Division: Los Angeles County Fire Department  
Eval Program: HWLQG  
Eval Source: CERS

Eval General Type: Compliance Evaluation Inspection  
Eval Date: 11-14-2013  
Violations Found: No  
Eval Type: Routine done by local agency  
Eval Notes: Inspected by E. Bald Consent given by J. Wieland  
Eval Division: Los Angeles County Fire Department  
Eval Program: APSA  
Eval Source: CERS

Eval General Type: Compliance Evaluation Inspection  
Eval Date: 11-14-2013  
Violations Found: No  
Eval Type: Routine done by local agency  
Eval Notes: Re-review of CERS still needed  
Eval Division: Los Angeles County Fire Department  
Eval Program: HMRRP  
Eval Source: CERS

Eval General Type: Compliance Evaluation Inspection  
Eval Date: 11-14-2013  
Violations Found: Yes  
Eval Type: Routine done by local agency  
Eval Notes: Inspected by E. Bald Consent given by J. Wieland  
Eval Division: Los Angeles County Fire Department  
Eval Program: HWRecycler  
Eval Source: CERS

Eval General Type: Information Request  
Eval Date: 11-27-2002  
Violations Found: No  
Eval Type: DTSC Financial Records Review  
Eval Notes: Financial Records Review - Treatment, Storage and Disposal  
Eval Division: Department of Toxic Substances Control  
Eval Program: DTSC\_ENF  
Eval Source: ENVSTORHAZ

Enforcement Action:  
Site ID: 7095  
Site Name: INEOS COMPOSITES US LLC  
Site Address: 6608 E 26TH ST  
Site City: COMMERCE  
Site Zip: 900403216  
Enf Action Date: 09-13-1999  
Enf Action Type: Enforcement Order Issued  
Enf Action Description: Enforcement Order Issued  
Enf Action Notes: Not reported  
Enf Action Division: Department of Toxic Substances Control  
Enf Action Program: DTSC\_ENF  
Enf Action Source: ENVSTORHAZ

Site ID: 7095  
Site Name: INEOS COMPOSITES US LLC

Map ID  
Direction  
Distance  
Elevation

MAP FINDINGS

Site

Database(s)

EDR ID Number  
EPA ID Number

**ASHLAND CHEMICAL CO (Continued)**

**U001561576**

Site Address: 6608 E 26TH ST  
Site City: COMMERCE  
Site Zip: 900403216  
Enf Action Date: 09-13-1999  
Enf Action Type: Final Administrative Settlement  
Enf Action Description: Final Administrative Settlement  
Enf Action Notes: Not reported  
Enf Action Division: Department of Toxic Substances Control  
Enf Action Program: DTSC\_ENF  
Enf Action Source: ENVSTORHAZ

Site ID: 7095  
Site Name: INEOS COMPOSITES US LLC  
Site Address: 6608 E 26TH ST  
Site City: COMMERCE  
Site Zip: 900403216  
Enf Action Date: 10-19-2016  
Enf Action Type: AEO - Unified Program  
Enf Action Description: Administrative Enforcement Order Based on the Unified Program Statute  
Enf Action Notes: Fines/Penalties Assessed: \$5,000.00. For violations on October 19, 2016, of the CCR 66265.192.  
Enf Action Division: Los Angeles County Fire Department  
Enf Action Program: HWLQG  
Enf Action Source: CERS

**Coordinates:**

Site ID: 7095  
Facility Name: INEOS COMPOSITES US LLC  
Env Int Type Code: APSA  
Program ID: 10153387  
Coord Name: Not reported  
Ref Point Type Desc: Center of a facility or station.  
Latitude: 33.988540  
Longitude: -118.140750

**Affiliation:**

Affiliation Type Desc: Environmental Contact  
Entity Name: Grant Needham  
Entity Title: Not reported  
Affiliation Address: 6608 E. 26TH ST  
Affiliation City: COMMERCE  
Affiliation State: CA  
Affiliation Country: Not reported  
Affiliation Zip: 90040  
Affiliation Phone: Not reported

Affiliation Type Desc: Facility Mailing Address  
Entity Name: Mailing Address  
Entity Title: Not reported  
Affiliation Address: 6608 E 26TH ST  
Affiliation City: COMMERCE  
Affiliation State: CA  
Affiliation Country: Not reported  
Affiliation Zip: 90040  
Affiliation Phone: Not reported

Map ID  
Direction  
Distance  
Elevation

MAP FINDINGS

Site

Database(s)

EDR ID Number  
EPA ID Number

**ASHLAND CHEMICAL CO (Continued)**

**U001561576**

Affiliation Type Desc: Facility Owner  
Entity Name: ASHLAND LLC  
Entity Title: Not reported  
Affiliation Address: 50 E RIVER CENTER BLVD  
Affiliation City: COVINGTON  
Affiliation State: KY  
Affiliation Country: Not reported  
Affiliation Zip: 41012  
Affiliation Phone: 8598153333

Affiliation Type Desc: Property Owner  
Entity Name: INEOS Composites US LLC  
Entity Title: Not reported  
Affiliation Address: 5220 Blazer Parkway  
Affiliation City: Dublin  
Affiliation State: OH  
Affiliation Country: United States  
Affiliation Zip: 43017  
Affiliation Phone: (614) 790-9295

Affiliation Type Desc: CUPA District  
Entity Name: Los Angeles County Fire  
Entity Title: Not reported  
Affiliation Address: 5825 Rickenbacker Road  
Affiliation City: Commerce  
Affiliation State: CA  
Affiliation Country: Not reported  
Affiliation Zip: 90040-3027  
Affiliation Phone: (323) 890-4000

Affiliation Type Desc: Identification Signer  
Entity Name: Maria Zambrano-Lozano  
Entity Title: EHS Manager  
Affiliation Address: Not reported  
Affiliation City: Not reported  
Affiliation State: Not reported  
Affiliation Country: Not reported  
Affiliation Zip: Not reported  
Affiliation Phone: Not reported

Affiliation Type Desc: Parent Corporation  
Entity Name: INEOS Composites US LLC  
Entity Title: Not reported  
Affiliation Address: Not reported  
Affiliation City: Not reported  
Affiliation State: Not reported  
Affiliation Country: Not reported  
Affiliation Zip: Not reported  
Affiliation Phone: Not reported

Affiliation Type Desc: Company Official  
Entity Name: Grant Needham  
Entity Title: PLANT MANAGER  
Affiliation Address: Not reported  
Affiliation City: Not reported  
Affiliation State: Not reported  
Affiliation Country: Not reported

Map ID  
Direction  
Distance  
Elevation

MAP FINDINGS

Site

Database(s)

EDR ID Number  
EPA ID Number

**ASHLAND CHEMICAL CO (Continued)**

**U001561576**

Affiliation Zip: 90040  
Affiliation Phone: Not reported

Affiliation Type Desc: Facility Contact  
Entity Name: Kara Long  
Entity Title: Not reported  
Affiliation Address: 6608 E. 26TH STREET  
Affiliation City: COMMERCE  
Affiliation State: CA  
Affiliation Country: Not reported  
Affiliation Zip: 900403216  
Affiliation Phone: 6147904641

Affiliation Type Desc: Legal Owner  
Entity Name: INEOS Composites US LLC  
Entity Title: Not reported  
Affiliation Address: 6608 E 26TH ST  
Affiliation City: COMMERCE  
Affiliation State: CA  
Affiliation Country: United States  
Affiliation Zip: 90040  
Affiliation Phone: (323) 767-1225

Affiliation Type Desc: Operator  
Entity Name: Grant Needham  
Entity Title: Not reported  
Affiliation Address: Not reported  
Affiliation City: Not reported  
Affiliation State: Not reported  
Affiliation Country: Not reported  
Affiliation Zip: Not reported  
Affiliation Phone: (323) 767-1225

Affiliation Type Desc: Parent Company  
Entity Name: INEOS Composites US LLC  
Entity Title: Not reported  
Affiliation Address: Not reported  
Affiliation City: Not reported  
Affiliation State: Not reported  
Affiliation Country: Not reported  
Affiliation Zip: 90040  
Affiliation Phone: Not reported

Affiliation Type Desc: Document Preparer  
Entity Name: Kara Long  
Entity Title: Not reported  
Affiliation Address: Not reported  
Affiliation City: Not reported  
Affiliation State: Not reported  
Affiliation Country: Not reported  
Affiliation Zip: Not reported  
Affiliation Phone: Not reported

Affiliation Type Desc: Public Contact  
Entity Name: Kara Long  
Entity Title: Not reported  
Affiliation Address: Not reported

Map ID  
Direction  
Distance  
Elevation

MAP FINDINGS

Site

Database(s)

EDR ID Number  
EPA ID Number

**ASHLAND CHEMICAL CO (Continued)**

**U001561576**

Affiliation City: Not reported  
Affiliation State: Not reported  
Affiliation Country: Not reported  
Affiliation Zip: 90040  
Affiliation Phone: 6147909295

Affiliation Type Desc: Technical Contact  
Entity Name: Kara Long  
Entity Title: Not reported  
Affiliation Address: Not reported  
Affiliation City: Not reported  
Affiliation State: Not reported  
Affiliation Country: Not reported  
Affiliation Zip: 90040  
Affiliation Phone: 6147909295

Name: INEOS COMPOSITES US LLC  
Address: 6608 E 26TH ST  
City,State,Zip: COMMERCE, CA 900403216  
Site ID: 7095  
CERS ID: 90040SHLND6608E  
CERS Description: Toxic Release Inventory

Violations:

Site ID: 7095  
Site Name: INEOS COMPOSITES US LLC  
Violation Date: 10/19/2016  
Citation: HSC 6.5 25244.21 - California Health and Safety Code, Chapter 6.5, Section(s) 25244.21

Violation Description: Failure to adequately complete, and maintain for review, all requirements of the source reduction evaluation review and plan (SB-14).

Violation Notes: Returned to compliance on 12/20/2016. OBSERVATION: A source reduction evaluation review and plan for 2011 to 2014 (2015 reporting year) was not available. On or before September 1, 1991, and every four years thereafter, each generator shall conduct a source reduction evaluation review and plan pursuant to section 67100.5 and have it available for inspection. CORRECTIVE ACTION: Immediately prepare and submit this report.

Violation Division: Los Angeles County Fire Department  
Violation Program: HWLQG  
Violation Source: CERS

Site ID: 7095  
Site Name: INEOS COMPOSITES US LLC  
Violation Date: 11/14/2013  
Citation: HSC 6.5 25143.10 - California Health and Safety Code, Chapter 6.5, Section(s) 25143.10

Violation Description: Failure of any person who recycles more than 100 kilograms per month of recyclable material under a claim that the material qualifies for exclusion or exemption, to provide the following information every two years: 1) The name, site address, mailing address, and telephone number of the owner or operator of any facility that recycles the material. 2) The name and address of the generator of the recyclable material. 3) Documentation that the requirements of any exemptions or exclusions pursuant to HSC 25143.2 are met, including the following:  
A) Where a person who recycles the material is not the same person who

Map ID  
Direction  
Distance  
Elevation

MAP FINDINGS

Site

Database(s)

EDR ID Number  
EPA ID Number

ASHLAND CHEMICAL CO (Continued)

U001561576

generated the recyclable material, documentation that there is a known market for disposition of the recyclable material and any products manufactured from the recyclable material. B) Where the basis for the exclusion is that the recyclable material is used or reused to make a product or as a safe and effective substitute for a commercial product, a general description of the material and products, identification of the constituents or group of constituents, and their approximate concentrations, that would render the material or product hazardous under the regulations adopted pursuant to HSC 25140 and 25141, if it were a waste, and the means by which the material is beneficially used.

Violation Notes: Facility failed to provide recyclable material report.  
Violation Division: Los Angeles County Fire Department  
Violation Program: HWRecycler  
Violation Source: CERS

Site ID: 7095  
Site Name: INEOS COMPOSITES US LLC  
Violation Date: 10/19/2016  
Citation: 22 CCR 31 67100.8 - California Code of Regulations, Title 22, Chapter 31, Section(s) 67100.8

Violation Description: Failure of a generator to conduct, when required, a source reduction evaluation review and plan every four years, and/or failure of the review and plan to contain all required information.

Violation Notes: Returned to compliance on 12/07/2016. OBSERVATION: A hazardous waste management performance report for 2011 to 2014 (2015 reporting year) was not available. On or before September 1, 1991, and every four years thereafter, each generator shall prepare a hazardous waste management performance report pursuant to section 67100.8 and have it available for inspection. CORRECTIVE ACTION: Immediately prepare and submit this report and ensure that this report is done in a timely manner.

Violation Division: Los Angeles County Fire Department  
Violation Program: HWLQG  
Violation Source: CERS

Site ID: 7095  
Site Name: INEOS COMPOSITES US LLC  
Violation Date: 10/19/2016  
Citation: 22 CCR 15 66265.195(c) - California Code of Regulations, Title 22, Chapter 15, Section(s) 66265.195(c)

Violation Description: Failure to conduct and document inspections of hazardous waste tank systems each operating day and retain records of those inspections at the facility.

Violation Notes: Not reported  
Violation Division: Los Angeles County Fire Department  
Violation Program: HWLQG  
Violation Source: CERS

Site ID: 7095  
Site Name: INEOS COMPOSITES US LLC  
Violation Date: 10/19/2016  
Citation: 22 CCR 12 66262.40(a) - California Code of Regulations, Title 22, Chapter 12, Section(s) 66262.40(a)

Violation Description: Failure to keep a copy of each properly signed manifest for at least three years from the date the waste was accepted by the initial transporter. The manifest signed at the time the waste was accepted

Map ID  
Direction  
Distance  
Elevation

MAP FINDINGS

Site

Database(s)

EDR ID Number  
EPA ID Number

ASHLAND CHEMICAL CO (Continued)

U001561576

Violation Notes: for transport shall be kept until receiving a signed copy from the designated facility which received the waste. Returned to compliance on 11/14/2017. OBSERVATION: Copies of hazardous waste disposal records for the followings were not available. - DMF LIQUID (WASTE SOLUTION FROM CLEANING REACTOR) AND SOLIDS (RESIN CHIPS IN REACTOR) - USED OIL Hazardous waste generators shall retain copies of all manifests signed off by the disposal facility and all receipts used in a consolidated manifesting procedure for three years and have them readily available for review. CORRECTIVE ACTION: Immediately locate a copy of all manifests and receipts for the last three years, and submit copies to the CUPA.

Violation Division: Los Angeles County Fire Department  
Violation Program: HWLQG  
Violation Source: CERS

Site ID: 7095  
Site Name: INEOS COMPOSITES US LLC  
Violation Date: 11/14/2013  
Citation: HSC 6.5 25143.9 - California Health and Safety Code, Chapter 6.5, Section(s) 25143.9

Violation Description: Failure to meet the following requirements of excluded recyclable materials: 1) Used or reused as an ingredient in an industrial process to make a product if the material is not being reclaimed, 2) Used or reused as a safe and effective substitute for commercial products if the material is not being reclaimed, 3) Returned to the original process from which the material was generated, without first being reclaimed, if the material is returned as a substitute for raw material feedstock, and the process uses raw materials as principal feedstocks, 4) The material is recycled and used at the same facility at which the material was generated, or by the same corporate entity, 5) The material is recycled within the applicable generator accumulation time, 6) The material is managed in accordance with all applicable requirements for generators of hazardous wastes, 7) If the material is held in a container or tank, the container or tank is labeled, marked, and placarded in accordance with the department's hazardous waste labeling, marking, and placarding requirements which are applicable to generators, except that the container or tank shall be labeled or marked clearly with the words "Excluded Recyclable Material" instead of the words "Hazardous Waste," 8) If the material is used oil, the containers, aboveground tanks, and fill pipes used to transfer oil into underground storage tanks shall also be labeled and clearly marked with the words "Used Oil", 9) The owner or operator of the business location where the material is located has a business plan that meets the following minimal requirements: emergency response plans and procedures, which specifically address the material or that meets the emergency response and contingency requirements which are applicable to generators of hazardous waste, and 10) The material shall be stored and handled in accordance with all local ordinances and codes.

Violation Notes: Facility failed to properly manage recyclable materials.  
Violation Division: Los Angeles County Fire Department  
Violation Program: HWRecycler  
Violation Source: CERS

Site ID: 7095  
Site Name: INEOS COMPOSITES US LLC  
Violation Date: 11/14/2013



Map ID  
Direction  
Distance  
Elevation

MAP FINDINGS

Site

Database(s)

EDR ID Number  
EPA ID Number

**ASHLAND CHEMICAL CO (Continued)**

**U001561576**

Citation: 22 CCR 15 66265.192(k) - California Code of Regulations, Title 22, Chapter 15, Section(s) 66265.192(k)  
Violation Description: Failure of the new hazardous waste tank assessment to include all of the following information: 1) Tank configuration (i.e., horizontal, vertical), material of construction, and gross capacity (in gallons); 2) Design standard(s), if available, according to which the tank and ancillary equipment were or will be constructed and all of the following information; A) Material of construction; B) material thickness and the method used to determine the thickness; C) description of tank system piping (material, diameter); D) description of any internal and external pumps; and E) sketch or drawing of tank including dimensions. 3) Documented age of the tank system (if tank was previously used), if available, (otherwise, an estimate of the age); 4) Description and evaluation of any leak detection equipment; 5) Description and evaluation of any corrosion protection equipment, devices, or material; 6) Description and evaluation of any spill prevention or overfill equipment; 7) Description and evaluation of secondary containment for the tank system (secondary containment must meet minimum standards as specified in subsections (j)(1) through (j)(3) of this section) including applicable secondary containment for ancillary equipment as required in subsection 66265.193(f); 8) Hazardous characteristics of the waste(s) that have been or will be handled; 9) Prior to placing a new tank system or component in use, an independent, qualified installation inspector or an independent, qualified, professional engineer, registered in California, either of whom is trained and experienced in the proper installation of tank systems, shall inspect the system or component for the presence of any of the following items and document in writing the results of the inspection: A) Weld cracks or breaks; B) scrapes of protective coatings; C) corrosion; D) any structural damage or inadequate construction or installation such as cracks, punctures, damaged fittings. All discrepancies shall be documented in the assessment and remedied before the tank system is placed in use.  
Violation Notes: Facility failed to provide tank assessment for all HW tanks.  
Violation Division: Los Angeles County Fire Department  
Violation Program: HWLQG  
Violation Source: CERS

Site ID: 7095  
Site Name: INEOS COMPOSITES US LLC  
Violation Date: 10/19/2016  
Citation: HSC 6.95 25508(a)(1) - California Health and Safety Code, Chapter 6.95, Section(s) 25508(a)(1)  
Violation Description: Failure to complete and electronically submit a site map with all required content.  
Violation Notes: Returned to compliance on 01/25/2017. OBSERVATION: RECENT site map submitted to the CUPA does not include EMERGENCY EQUIPMENT LOCATION, HAZARDOUS MATERIAL LOCATIONS, SHUT OFF VALVES, DRAIN/ SEWER. CORRECTIVE ACTION: Revise the annotated Site Map to include all required content and submit electronically in the California Environmental Reporting System (CERS).  
Violation Division: Los Angeles County Fire Department  
Violation Program: HMRRP  
Violation Source: CERS

Site ID: 7095  
Site Name: INEOS COMPOSITES US LLC

Map ID  
Direction  
Distance  
Elevation

MAP FINDINGS

Site

Database(s)

EDR ID Number  
EPA ID Number

**ASHLAND CHEMICAL CO (Continued)**

**U001561576**

Violation Date: 11/14/2013  
Citation: 22 CCR 15 66265.173 - California Code of Regulations, Title 22, Chapter 15, Section(s) 66265.173  
Violation Description: Failure to properly close hazardous waste containers when not in active use.  
Violation Notes: Facility failed to maintain HW containers closed when not in active use.  
Violation Division: Los Angeles County Fire Department  
Violation Program: HWLQG  
Violation Source: CERS

Site ID: 7095  
Site Name: INEOS COMPOSITES US LLC  
Violation Date: 11/14/2013  
Citation: 22 CCR 12 66262.34(f) - California Code of Regulations, Title 22, Chapter 12, Section(s) 66262.34(f)  
Violation Description: Failure to properly label hazardous waste accumulation containers with the following requirements: "Hazardous Waste", name and address of the generator, physical and chemical characteristics of the Hazardous Waste, and starting accumulation date.  
Violation Notes: Facility failed to provide labels for HW containers.  
Violation Division: Los Angeles County Fire Department  
Violation Program: HWLQG  
Violation Source: CERS

Site ID: 7095  
Site Name: INEOS COMPOSITES US LLC  
Violation Date: 10/19/2016  
Citation: HSC 6.5 25143.9 - California Health and Safety Code, Chapter 6.5, Section(s) 25143.9  
Violation Description: Failure to manage a recyclable material pursuant to HSC 6.5 25143.2(b), (c), or (d).  
Violation Notes: Returned to compliance on 03/21/2017. OBSERVATION: POLYESTER DRAINING THAT WILL BE RECYCLED WAS NOT LABELLED AS EXCLUDED RECYCLABLE MATERIALS. Generator failed to meet one of the following requirements of excluded recyclable materials: 1) Used or reused as an ingredient in an industrial process to make a product if the material is not being reclaimed, 2) Used or reused as a safe and effective substitute for commercial products if the material is not being reclaimed, 3) Returned to the original process from which the material was generated, without first being reclaimed, if the material is returned as a substitute for raw material feedstock, and the process uses raw materials as principal feedstocks, 4) The material is recycled and used at the same facility at which the material was generated, or by the same corporate entity, 5) The material is recycled within the applicable generator accumulation time, 6) The material is managed in accordance with all applicable requirements for generators of [Truncated]  
Violation Division: Los Angeles County Fire Department  
Violation Program: HWRRecycler  
Violation Source: CERS

Site ID: 7095  
Site Name: INEOS COMPOSITES US LLC  
Violation Date: 10/19/2016  
Citation: HSC 6.95 Multiple - California Health and Safety Code, Chapter 6.95, Section(s) Multiple

Map ID  
Direction  
Distance  
Elevation

MAP FINDINGS

Site

Database(s)

EDR ID Number  
EPA ID Number

**ASHLAND CHEMICAL CO (Continued)**

**U001561576**

Violation Description: Business Plan Program - Operations/Maintenance - General  
Violation Notes: Returned to compliance on 03/16/2017. OBSERVATION: EMPTY DRUMS OF DOWTHERM AT MAINTENANCE AREA WERE NOT LABELLED EMPTY. CORRECTIVE ACTION: Each empty container larger than 5 gallons that previously held a hazardous material must be marked with the date it was emptied and be shipped for recycling, reconditioning, or reclamation of its scrap value G or managed on site in such a manner G within one year of being emptied. 22CCR 11 66261.7

Violation Division: Los Angeles County Fire Department  
Violation Program: HMRRP  
Violation Source: CERS

Site ID: 7095  
Site Name: INEOS COMPOSITES US LLC  
Violation Date: 10/19/2016  
Citation: 22 CCR 15 66265.192(a) - California Code of Regulations, Title 22, Chapter 15, Section(s) 66265.192(a)

Violation Description: Failure to obtain and maintain a written assessment reviewed and certified by an independent, qualified, professional engineer prior to placing the tank system in service. The written assessment shall state that, the new hazardous waste tank system has sufficient structural integrity, is acceptable for the transferring, storing and treating of hazardous waste, and that the tanks and containment system including the foundation, structural support, seams, connections, and pressure controls (if applicable) are suitably designed to meet the regulation.

Violation Notes: Returned to compliance on 12/21/2016. OBSERVATION: Facility does not have a hazardous waste tank system assessment for the following tanks. ALL WASTE SOLVENT TANKS ALL WATER OF ESTERIFICATION TANKS The owner or operator of a hazardous waste tank system shall obtain a written assessment reviewed and certified by an independent, qualified, professional engineer, registered in California, attesting that the system has sufficient structural integrity, is acceptable for the transferring, storing, and treating of hazardous waste, and that the tanks and containment system are suitably designed. CORRECTIVE ACTION: Immediately have an assessment prepared for the hazardous waste tank system.

Violation Division: Los Angeles County Fire Department  
Violation Program: HWLQG  
Violation Source: CERS

Site ID: 7095  
Site Name: INEOS COMPOSITES US LLC  
Violation Date: 10/19/2016  
Citation: 22 CCR 15 66265.53 - California Code of Regulations, Title 22, Chapter 15, Section(s) 66265.53

Violation Description: Failure to maintain a copy of the contingency plan and all its revisions at the facility and to submit a copy to all local police departments, fire departments, hospitals, and State and local emergency response teams that may be called upon to provide emergency services.

Violation Notes: Not reported  
Violation Division: Los Angeles County Fire Department  
Violation Program: HWLQG  
Violation Source: CERS

Site ID: 7095  
Site Name: INEOS COMPOSITES US LLC

Map ID  
Direction  
Distance  
Elevation

MAP FINDINGS

Site

Database(s)

EDR ID Number  
EPA ID Number

**ASHLAND CHEMICAL CO (Continued)**

**U001561576**

Violation Date: 10/19/2016  
Citation: HSC 6.5 25143.10 - California Health and Safety Code, Chapter 6.5, Section(s) 25143.10  
Violation Description: Failure of any person who recycles more than 100 kilograms per month of recyclable material under a claim that the material qualifies for exclusion or exemption, to submit recyclable materials report every two years.  
Violation Notes: Not reported  
Violation Division: Los Angeles County Fire Department  
Violation Program: HWLQG  
Violation Source: CERS

Site ID: 7095  
Site Name: INEOS COMPOSITES US LLC  
Violation Date: 11/14/2013  
Citation: HSC 6.5 25201.5(d)(5) - California Health and Safety Code, Chapter 6.5, Section(s) 25201.5(d)(5)  
Violation Description: Failure to prepare, implement, and maintain onsite, for three years at the facility, a treatment system inspection program and log of inspections conducted.  
Violation Notes: Facility failed to prepare and maintain a written inspection schedule and log of inspections conducted.  
Violation Division: Los Angeles County Fire Department  
Violation Program: CE  
Violation Source: CERS

Site ID: 7095  
Site Name: INEOS COMPOSITES US LLC  
Violation Date: 11/14/2013  
Citation: HSC 6.67 Multiple Sections - California Health and Safety Code, Chapter 6.67, Section(s) Multiple Sections  
Violation Description: Tiered Permitting Program - Administration/Documentation - General  
Violation Notes: Facility failed to determine tiered permit eligibility for treatment of HW per HSC 25201.5.  
Violation Division: Los Angeles County Fire Department  
Violation Program: CE  
Violation Source: CERS

Site ID: 7095  
Site Name: INEOS COMPOSITES US LLC  
Violation Date: 10/19/2016  
Citation: HSC 6.95 25508(a)(1) - California Health and Safety Code, Chapter 6.95, Section(s) 25508(a)(1)  
Violation Description: Failure to complete and electronically submit hazardous material inventory information for all reportable hazardous materials on site at or above reportable quantities.  
Violation Notes: Returned to compliance on 12/08/2016. OBSERVATION: SUBMITTED INVENTORY WAS INACCURATE, AS OBSERVED 2000-GALLON TANK OF FUEL OIL / DIESEL, NOT 15200 GALLONS. CORRECTIVE ACTION: Complete and submit the Hazardous Materials Inventory Chemical Description page for all materials listed above electronically in the California Environmental Reporting System (CERS).  
Violation Division: Los Angeles County Fire Department  
Violation Program: HMRRP  
Violation Source: CERS

Site ID: 7095

Map ID  
Direction  
Distance  
Elevation

MAP FINDINGS

Site

Database(s)

EDR ID Number  
EPA ID Number

**ASHLAND CHEMICAL CO (Continued)**

**U001561576**

Site Name: INEOS COMPOSITES US LLC  
Violation Date: 10/19/2016  
Citation: 22 CCR 15 66262.41 - California Code of Regulations, Title 22, Chapter 15, Section(s) 66262.41  
Violation Description: Failure of a large quantity RCRA generator to prepare the Biennial report (Form 8700), and submit to DTSC by March 1st on even numbered years ; and maintain it onsite for three years.  
Violation Notes: Returned to compliance on 11/08/2016. OBSERVATION: The 2016 Biennial report was not available. A copy of the Biennial report shall be kept for three years. CORRECTIVE ACTION: Immediately locate and submit a copy of the 2016 Biennial report and maintain it for three years.  
Violation Division: Los Angeles County Fire Department  
Violation Program: HWLQG  
Violation Source: CERS

Site ID: 7095  
Site Name: INEOS COMPOSITES US LLC  
Violation Date: 10/19/2016  
Citation: HSC 6.5 25143.10 - California Health and Safety Code, Chapter 6.5, Section(s) 25143.10  
Violation Description: Failure of any person who recycles more than 100 kilograms per month of recyclable material under a claim that the material qualifies for exclusion or exemption, to submit recyclable materials report every two years.  
Violation Notes: Returned to compliance on 03/16/2017. OBSERVATION: RECYCLABLE MATERIALS REPORT WAS NOT AVAILABLE AND NOT SUBMITTED ON CERS. The generator failed to provide all required information for recyclable material to claim the exclusion or exemption for that material. CORRECTIVE ACTION: The generator shall immediatly provide all required information for every recyclable material for which the generator wishes to claim the exclusion or exemption and provide that information every two years. If the generator cannot provide the required information the materials must immediatly be handled as a hazardous waste.  
Violation Division: Los Angeles County Fire Department  
Violation Program: HWRecycler  
Violation Source: CERS

Site ID: 7095  
Site Name: INEOS COMPOSITES US LLC  
Violation Date: 10/19/2016  
Citation: 22 CCR 15 66265.173 - California Code of Regulations, Title 22, Chapter 15, Section(s) 66265.173  
Violation Description: Failure to meet the following container management requirements: (a) A container holding hazardous waste must always be closed during storage, except when it is necessary to add or remove waste. (b) A container holding hazardous waste must not be opened, handled, or stored in a manner which may rupture the container or cause it to leak.  
Violation Notes: Not reported  
Violation Division: Los Angeles County Fire Department  
Violation Program: HWLQG  
Violation Source: CERS

Site ID: 7095  
Site Name: INEOS COMPOSITES US LLC  
Violation Date: 10/19/2016

Map ID  
Direction  
Distance  
Elevation

MAP FINDINGS

Site

Database(s)

EDR ID Number  
EPA ID Number

**ASHLAND CHEMICAL CO (Continued)**

**U001561576**

Citation: 22 CCR 12 66262.34(f) - California Code of Regulations, Title 22, Chapter 12, Section(s) 66262.34(f)

Violation Description: Failure to properly label hazardous waste accumulation containers with the following requirements: "Hazardous Waste", name and address of the generator, physical and chemical characteristics of the Hazardous Waste, and starting accumulation date.

Violation Notes: Returned to compliance on 03/16/2017. OBSERVATION: 6000-GALLON TANK OF WASTE SOLVENT MISSING REQUIRED INFORMATION. NO REQUIRED INFORMATION ON TWO 55-GALLON DRUMS OF DMF SOLID WASTE (BUSINESS CLAIMED THAT THEY ARE ALSO MANAGED AS HAZARDOUS WASTE) All hazardous waste containers shall be marked with the following information: 1) the words G Hazardous WasteG ; 2) name and address of generator; 3) hazardous properties; 4) physical state; 5) composition (contents); 6) accumulation start date. CORRECTIVE ACTION: Immediately label these containers and ensure that all hazardous waste containers are marked with all the required information.

Violation Division: Los Angeles County Fire Department  
Violation Program: HWLQG  
Violation Source: CERS

Site ID: 7095  
Site Name: INEOS COMPOSITES US LLC  
Violation Date: 12/27/2019  
Citation: HSC 6.95 25508(a)(1) - California Health and Safety Code, Chapter 6.95, Section(s) 25508(a)(1)

Violation Description: Failure to complete and electronically submit a site map with all required content.

Violation Notes: Returned to compliance on 05/07/2020. OBSERVATION: The business failed to complete and electronically submit a site map with all required content including: north orientation, loading area, internal roads, adjacent streets, storm and sewer drains, access and exit points, emergency shut offs, evacuation staging area, hazardous materials/waste storage areas and emergency response equipment. CORRECTIVE ACTION: Complete and electronically submit a site map with all required content.

Violation Division: Los Angeles County Fire Department  
Violation Program: HMRRP  
Violation Source: CERS

Site ID: 7095  
Site Name: INEOS COMPOSITES US LLC  
Violation Date: 11/14/2013  
Citation: HSC 6.67 Multiple Sections - California Health and Safety Code, Chapter 6.67, Section(s) Multiple Sections  
RCRA Large Quantity Generator Program - Operations/Maintenance - General

Violation Description: Facility failed to maintain "satellite storage" under operator direct control per 22CCR12 66262.34(e).

Violation Notes: Facility failed to maintain "satellite storage" under operator direct control per 22CCR12 66262.34(e).

Violation Division: Los Angeles County Fire Department  
Violation Program: HWLQG  
Violation Source: CERS

Site ID: 7095  
Site Name: INEOS COMPOSITES US LLC  
Violation Date: 10/19/2016  
Citation: HSC 6.95 25508(a)(1) - California Health and Safety Code, Chapter 6.95, Section(s) 25508(a)(1)

Map ID  
Direction  
Distance  
Elevation

MAP FINDINGS

Site

Database(s)

EDR ID Number  
EPA ID Number

**ASHLAND CHEMICAL CO (Continued)**

**U001561576**

Violation Description: Failure to establish and electronically submit an adequate emergency response plan and procedures for a release or threatened release of a hazardous material.

Violation Notes: OBSERVATION: An Emergency Response Plan and procedures has not been completed and submitted electronically to the CUPA FOR 2016.  
CORRECTIVE ACTION: Complete the emergency response plan and procedures to include all required content and submit electronically in the California Environmental Reporting System (CERS).

Violation Division: Los Angeles County Fire Department  
Violation Program: HMRRP  
Violation Source: CERS

Evaluation:

Eval General Type: Compliance Evaluation Inspection  
Eval Date: 02-28-2001  
Violations Found: No  
Eval Type: DTSC Compliance Evaluation Inspection  
Eval Notes: Compliance Evaluation Inspection - \* Incinerator  
Eval Division: Department of Toxic Substances Control  
Eval Program: DTSC\_ENF  
Eval Source: ENVSTORHAZ

Eval General Type: Other/Unknown  
Eval Date: 03-16-2017  
Violations Found: No  
Eval Type: Other, not routine, done by local agency  
Eval Notes: Not reported  
Eval Division: Los Angeles County Fire Department  
Eval Program: HMRRP  
Eval Source: CERS

Eval General Type: Information Request  
Eval Date: 05-08-2001  
Violations Found: No  
Eval Type: DTSC Financial Records Review  
Eval Notes: Financial Records Review - \* Incinerator  
Eval Division: Department of Toxic Substances Control  
Eval Program: DTSC\_ENF  
Eval Source: ENVSTORHAZ

Eval General Type: Compliance Evaluation Inspection  
Eval Date: 05-08-2001  
Violations Found: Yes  
Eval Type: DTSC Compliance Evaluation Inspection  
Eval Notes: Compliance Evaluation Inspection - Treatment, Storage and Disposal  
Return To Compliance: 2001-07-30 00:00:00  
Eval Division: Department of Toxic Substances Control  
Eval Program: DTSC\_ENF  
Eval Source: ENVSTORHAZ

Eval General Type: Compliance Evaluation Inspection  
Eval Date: 05-19-1999  
Violations Found: Yes  
Eval Type: DTSC Compliance Evaluation Inspection  
Eval Notes: Compliance Evaluation Inspection - \* Incinerator Return To Compliance:  
2000-06-30 00:00:00  
Eval Division: Department of Toxic Substances Control

Map ID  
Direction  
Distance  
Elevation

MAP FINDINGS

Site

Database(s)

EDR ID Number  
EPA ID Number

ASHLAND CHEMICAL CO (Continued)

U001561576

Eval Program: DTSC\_ENF  
Eval Source: ENVSTORHAZ

Eval General Type: Compliance Evaluation Inspection  
Eval Date: 09-25-2003  
Violations Found: Yes  
Eval Type: DTSC Compliance Evaluation Inspection  
Eval Notes: Compliance Evaluation Inspection - Treatment, Storage and Disposal  
Return To Compliance: 2004-02-25 00:00:00

Eval Division: Department of Toxic Substances Control  
Eval Program: DTSC\_ENF  
Eval Source: ENVSTORHAZ

Eval General Type: Compliance Evaluation Inspection  
Eval Date: 10-19-2016  
Violations Found: Yes  
Eval Type: Routine done by local agency  
Eval Notes: Jeffrey Wieland, EHS Manager  
Eval Division: Los Angeles County Fire Department  
Eval Program: HMRRP  
Eval Source: CERS

Eval General Type: Compliance Evaluation Inspection  
Eval Date: 11-14-2013  
Violations Found: Yes  
Eval Type: Routine done by local agency  
Eval Notes: Inspected by E. Bald Consent given by J. Wieland  
Eval Division: Los Angeles County Fire Department  
Eval Program: CE  
Eval Source: CERS

Eval General Type: Other/Unknown  
Eval Date: 12-08-2016  
Violations Found: No  
Eval Type: Other, not routine, done by local agency  
Eval Notes: Not reported  
Eval Division: Los Angeles County Fire Department  
Eval Program: HMRRP  
Eval Source: CERS

Eval General Type: Compliance Evaluation Inspection  
Eval Date: 06-21-2000  
Violations Found: No  
Eval Type: DTSC Compliance Evaluation Inspection  
Eval Notes: Compliance Evaluation Inspection - \* Incinerator  
Eval Division: Department of Toxic Substances Control  
Eval Program: DTSC\_ENF  
Eval Source: ENVSTORHAZ

Eval General Type: Compliance Evaluation Inspection  
Eval Date: 09-28-1999  
Violations Found: No  
Eval Type: DTSC Compliance Evaluation Inspection  
Eval Notes: Compliance Evaluation Inspection - Treatment, Storage and Disposal  
Eval Division: Department of Toxic Substances Control  
Eval Program: DTSC\_ENF  
Eval Source: ENVSTORHAZ



Map ID  
Direction  
Distance  
Elevation

MAP FINDINGS

Site

Database(s)

EDR ID Number  
EPA ID Number

**ASHLAND CHEMICAL CO (Continued)**

**U001561576**

Eval General Type:	Compliance Evaluation Inspection
Eval Date:	10-19-2016
Violations Found:	Yes
Eval Type:	Routine done by local agency
Eval Notes:	Jeffrey Wieland, EHS Manager
Eval Division:	Los Angeles County Fire Department
Eval Program:	HWLQG
Eval Source:	CERS
Eval General Type:	Compliance Evaluation Inspection
Eval Date:	11-14-2013
Violations Found:	No
Eval Type:	Routine done by local agency
Eval Notes:	Not reported
Eval Division:	Los Angeles County Fire Department
Eval Program:	APSA
Eval Source:	CERS
Eval General Type:	Compliance Evaluation Inspection
Eval Date:	11-14-2013
Violations Found:	Yes
Eval Type:	Routine done by local agency
Eval Notes:	Inspected by E. Bald Consent given by J. Wieland
Eval Division:	Los Angeles County Fire Department
Eval Program:	HWLQG
Eval Source:	CERS
Eval General Type:	Compliance Evaluation Inspection
Eval Date:	11-22-2002
Violations Found:	No
Eval Type:	DTSC Compliance Evaluation Inspection
Eval Notes:	Compliance Evaluation Inspection - Treatment, Storage and Disposal
Eval Division:	Department of Toxic Substances Control
Eval Program:	DTSC_ENF
Eval Source:	ENVSTORHAZ
Eval General Type:	Other/Unknown
Eval Date:	12-07-2016
Violations Found:	No
Eval Type:	Other, not routine, done by local agency
Eval Notes:	Not reported
Eval Division:	Los Angeles County Fire Department
Eval Program:	HWLQG
Eval Source:	CERS
Eval General Type:	Other/Unknown
Eval Date:	12-19-2016
Violations Found:	No
Eval Type:	Other, not routine, done by local agency
Eval Notes:	Not reported
Eval Division:	Los Angeles County Fire Department
Eval Program:	HWLQG
Eval Source:	CERS
Eval General Type:	Other/Unknown
Eval Date:	12-20-2016
Violations Found:	No

Map ID  
Direction  
Distance  
Elevation

MAP FINDINGS

Site

Database(s)

EDR ID Number  
EPA ID Number

ASHLAND CHEMICAL CO (Continued)

U001561576

Eval Type: Other, not routine, done by local agency  
Eval Notes: Not reported  
Eval Division: Los Angeles County Fire Department  
Eval Program: HWLQG  
Eval Source: CERS

Eval General Type: Compliance Evaluation Inspection  
Eval Date: 01-14-1997  
Violations Found: Yes  
Eval Type: DTSC Focused Compliance Inspection  
Eval Notes: Focused Compliance Inspection - \* Incinerator Return To Compliance:  
1999-10-12 00:00:00  
Eval Division: Department of Toxic Substances Control  
Eval Program: DTSC\_ENF  
Eval Source: ENVSTORHAZ

Eval General Type: Compliance Evaluation Inspection  
Eval Date: 02-26-1999  
Violations Found: No  
Eval Type: DTSC Compliance Evaluation Inspection  
Eval Notes: Compliance Evaluation Inspection - Treatment, Storage and Disposal  
Eval Division: Department of Toxic Substances Control  
Eval Program: DTSC\_ENF  
Eval Source: ENVSTORHAZ

Eval General Type: Other/Unknown  
Eval Date: 03-16-2017  
Violations Found: No  
Eval Type: Other, not routine, done by local agency  
Eval Notes: Not reported  
Eval Division: Los Angeles County Fire Department  
Eval Program: HWLQG  
Eval Source: CERS

Eval General Type: Other/Unknown  
Eval Date: 12-21-2016  
Violations Found: No  
Eval Type: Other, not routine, done by local agency  
Eval Notes: Not reported  
Eval Division: Los Angeles County Fire Department  
Eval Program: HWLQG  
Eval Source: CERS

Eval General Type: Compliance Evaluation Inspection  
Eval Date: 12-27-2019  
Violations Found: No  
Eval Type: Routine done by local agency  
Eval Notes: Maria Zambrano-Lozano, EHS Manager  
Eval Division: Los Angeles County Fire Department  
Eval Program: APSA  
Eval Source: CERS

Eval General Type: Compliance Evaluation Inspection  
Eval Date: 12-27-2019  
Violations Found: No  
Eval Type: Routine done by local agency  
Eval Notes: Maria Zambrano-Lozano, EHS Manager

Map ID  
Direction  
Distance  
Elevation

MAP FINDINGS

Site

Database(s)

EDR ID Number  
EPA ID Number

**ASHLAND CHEMICAL CO (Continued)**

**U001561576**

Eval Division: Los Angeles County Fire Department  
Eval Program: HWLQG  
Eval Source: CERS

Eval General Type: Other/Unknown  
Eval Date: 03-21-2017  
Violations Found: No  
Eval Type: Other, not routine, done by local agency  
Eval Notes: Not reported  
Eval Division: Los Angeles County Fire Department  
Eval Program: HWRRecycler  
Eval Source: CERS

Eval General Type: Compliance Evaluation Inspection  
Eval Date: 03-25-2004  
Violations Found: No  
Eval Type: DTSC Compliance Evaluation Inspection  
Eval Notes: Compliance Evaluation Inspection - \* Incinerator  
Eval Division: Department of Toxic Substances Control  
Eval Program: DTSC\_ENF  
Eval Source: ENVSTORHAZ

Eval General Type: Compliance Evaluation Inspection  
Eval Date: 08-17-2009  
Violations Found: No  
Eval Type: Routine done by local agency  
Eval Notes: Inspector Name: San Diego CUPA  
Eval Division: Los Angeles County Fire Department  
Eval Program: HWLQG  
Eval Source: CERS

Eval General Type: Compliance Evaluation Inspection  
Eval Date: 09-30-2015  
Violations Found: No  
Eval Type: Routine done by local agency  
Eval Notes: Observed drum crushing operation has been discontinued and drum crushing machine has been removed.  
Eval Division: Los Angeles County Fire Department  
Eval Program: CE  
Eval Source: CERS

Eval General Type: Compliance Evaluation Inspection  
Eval Date: 06-18-2003  
Violations Found: No  
Eval Type: DTSC Focused Compliance Inspection  
Eval Notes: Focused Compliance Inspection - \* Incinerator  
Eval Division: Department of Toxic Substances Control  
Eval Program: DTSC\_ENF  
Eval Source: ENVSTORHAZ

Eval General Type: Other/Unknown  
Eval Date: 09-30-2015  
Violations Found: No  
Eval Type: Other, not routine, done by local agency  
Eval Notes: Not reported  
Eval Division: Los Angeles County Fire Department  
Eval Program: CE

Map ID  
Direction  
Distance  
Elevation

MAP FINDINGS

Site

Database(s)

EDR ID Number  
EPA ID Number

**ASHLAND CHEMICAL CO (Continued)**

**U001561576**

Eval Source: CERS

Eval General Type: Other/Unknown  
Eval Date: 09-30-2015  
Violations Found: No  
Eval Type: Other, not routine, done by local agency  
Eval Notes: Not reported  
Eval Division: Los Angeles County Fire Department  
Eval Program: HWLQG  
Eval Source: CERS

Eval General Type: Compliance Evaluation Inspection  
Eval Date: 10-19-2016  
Violations Found: Yes  
Eval Type: Routine done by local agency  
Eval Notes: Jeffrey Wieland, EHS Manager  
Eval Division: Los Angeles County Fire Department  
Eval Program: HWRecycler  
Eval Source: CERS

Eval General Type: Compliance Evaluation Inspection  
Eval Date: 11-14-2013  
Violations Found: No  
Eval Type: Routine done by local agency  
Eval Notes: Not reported  
Eval Division: Los Angeles County Fire Department  
Eval Program: HWLQG  
Eval Source: CERS

Eval General Type: Compliance Evaluation Inspection  
Eval Date: 11-14-2013  
Violations Found: No  
Eval Type: Routine done by local agency  
Eval Notes: Inspected by E. Bald Consent given by J. Wieland  
Eval Division: Los Angeles County Fire Department  
Eval Program: HMRRP  
Eval Source: CERS

Eval General Type: Compliance Evaluation Inspection  
Eval Date: 11-14-2013  
Violations Found: No  
Eval Type: Routine done by local agency  
Eval Notes: See Bluebook  
Eval Division: Los Angeles County Fire Department  
Eval Program: CE  
Eval Source: CERS

Eval General Type: Compliance Evaluation Inspection  
Eval Date: 11-14-2013  
Violations Found: No  
Eval Type: Routine done by local agency  
Eval Notes: See Bluebook  
Eval Division: Los Angeles County Fire Department  
Eval Program: HWRecycler  
Eval Source: CERS

Eval General Type: Other/Unknown

Map ID  
Direction  
Distance  
Elevation

MAP FINDINGS

Site

Database(s)

EDR ID Number  
EPA ID Number

**ASHLAND CHEMICAL CO (Continued)**

**U001561576**

Eval Date: 11-14-2017  
Violations Found: No  
Eval Type: Other, not routine, done by local agency  
Eval Notes: Not reported  
Eval Division: Los Angeles County Fire Department  
Eval Program: HWLQG  
Eval Source: CERS

Eval General Type: Compliance Evaluation Inspection  
Eval Date: 12-27-2019  
Violations Found: No  
Eval Type: Routine done by local agency  
Eval Notes: Maria Zambrano-Lozano, EHS Manager  
Eval Division: Los Angeles County Fire Department  
Eval Program: HWRRecycler  
Eval Source: CERS

Eval General Type: Compliance Evaluation Inspection  
Eval Date: 12-27-2019  
Violations Found: Yes  
Eval Type: Routine done by local agency  
Eval Notes: Maria Zambrano-Lozano, EHS Manager  
Eval Division: Los Angeles County Fire Department  
Eval Program: HMRRP  
Eval Source: CERS

Eval General Type: Compliance Evaluation Inspection  
Eval Date: 10-19-2016  
Violations Found: No  
Eval Type: Routine done by local agency  
Eval Notes: Not reported  
Eval Division: Los Angeles County Fire Department  
Eval Program: APSA  
Eval Source: CERS

Eval General Type: Other/Unknown  
Eval Date: 11-08-2016  
Violations Found: No  
Eval Type: Other, not routine, done by local agency  
Eval Notes: Not reported  
Eval Division: Los Angeles County Fire Department  
Eval Program: HWLQG  
Eval Source: CERS

Eval General Type: Compliance Evaluation Inspection  
Eval Date: 11-14-2013  
Violations Found: No  
Eval Type: Routine done by local agency  
Eval Notes: Inspected by E. Bald Consent given by J. Wieland  
Eval Division: Los Angeles County Fire Department  
Eval Program: APSA  
Eval Source: CERS

Eval General Type: Compliance Evaluation Inspection  
Eval Date: 11-14-2013  
Violations Found: No  
Eval Type: Routine done by local agency

Map ID  
Direction  
Distance  
Elevation

MAP FINDINGS

Site

Database(s)

EDR ID Number  
EPA ID Number

**ASHLAND CHEMICAL CO (Continued)**

**U001561576**

Eval Notes: Re-review of CERS still needed  
Eval Division: Los Angeles County Fire Department  
Eval Program: HMRRP  
Eval Source: CERS

Eval General Type: Compliance Evaluation Inspection  
Eval Date: 11-14-2013  
Violations Found: Yes  
Eval Type: Routine done by local agency  
Eval Notes: Inspected by E. Bald Consent given by J. Wieland  
Eval Division: Los Angeles County Fire Department  
Eval Program: HWRecycler  
Eval Source: CERS

Eval General Type: Information Request  
Eval Date: 11-27-2002  
Violations Found: No  
Eval Type: DTSC Financial Records Review  
Eval Notes: Financial Records Review - Treatment, Storage and Disposal  
Eval Division: Department of Toxic Substances Control  
Eval Program: DTSC\_ENF  
Eval Source: ENVSTORHAZ

**Enforcement Action:**

Site ID: 7095  
Site Name: INEOS COMPOSITES US LLC  
Site Address: 6608 E 26TH ST  
Site City: COMMERCE  
Site Zip: 900403216  
Enf Action Date: 09-13-1999  
Enf Action Type: Enforcement Order Issued  
Enf Action Description: Enforcement Order Issued  
Enf Action Notes: Not reported  
Enf Action Division: Department of Toxic Substances Control  
Enf Action Program: DTSC\_ENF  
Enf Action Source: ENVSTORHAZ

Site ID: 7095  
Site Name: INEOS COMPOSITES US LLC  
Site Address: 6608 E 26TH ST  
Site City: COMMERCE  
Site Zip: 900403216  
Enf Action Date: 09-13-1999  
Enf Action Type: Final Administrative Settlement  
Enf Action Description: Final Administrative Settlement  
Enf Action Notes: Not reported  
Enf Action Division: Department of Toxic Substances Control  
Enf Action Program: DTSC\_ENF  
Enf Action Source: ENVSTORHAZ

Site ID: 7095  
Site Name: INEOS COMPOSITES US LLC  
Site Address: 6608 E 26TH ST  
Site City: COMMERCE  
Site Zip: 900403216  
Enf Action Date: 10-19-2016  
Enf Action Type: AEO - Unified Program

Map ID  
Direction  
Distance  
Elevation

MAP FINDINGS

Site

Database(s)

EDR ID Number  
EPA ID Number

**ASHLAND CHEMICAL CO (Continued)**

**U001561576**

Enf Action Description: Administrative Enforcement Order Based on the Unified Program Statute  
Enf Action Notes: Fines/Penalties Assessed: \$5,000.00. For violations on October 19, 2016, of the CCR 66265.192.  
Enf Action Division: Los Angeles County Fire Department  
Enf Action Program: HWLQG  
Enf Action Source: CERS

Coordinates:

Site ID: 7095  
Facility Name: INEOS COMPOSITES US LLC  
Env Int Type Code: APSA  
Program ID: 10153387  
Coord Name: Not reported  
Ref Point Type Desc: Center of a facility or station.  
Latitude: 33.988540  
Longitude: -118.140750

Affiliation:

Affiliation Type Desc: Environmental Contact  
Entity Name: Grant Needham  
Entity Title: Not reported  
Affiliation Address: 6608 E. 26TH ST  
Affiliation City: COMMERCE  
Affiliation State: CA  
Affiliation Country: Not reported  
Affiliation Zip: 90040  
Affiliation Phone: Not reported

Affiliation Type Desc: Facility Mailing Address  
Entity Name: Mailing Address  
Entity Title: Not reported  
Affiliation Address: 6608 E 26TH ST  
Affiliation City: COMMERCE  
Affiliation State: CA  
Affiliation Country: Not reported  
Affiliation Zip: 90040  
Affiliation Phone: Not reported

Affiliation Type Desc: Facility Owner  
Entity Name: ASHLAND LLC  
Entity Title: Not reported  
Affiliation Address: 50 E RIVER CENTER BLVD  
Affiliation City: COVINGTON  
Affiliation State: KY  
Affiliation Country: Not reported  
Affiliation Zip: 41012  
Affiliation Phone: 8598153333

Affiliation Type Desc: Property Owner  
Entity Name: INEOS Composites US LLC  
Entity Title: Not reported  
Affiliation Address: 5220 Blazer Parkway  
Affiliation City: Dublin  
Affiliation State: OH  
Affiliation Country: United States  
Affiliation Zip: 43017

Map ID  
Direction  
Distance  
Elevation

MAP FINDINGS

Site

Database(s)

EDR ID Number  
EPA ID Number

**ASHLAND CHEMICAL CO (Continued)**

**U001561576**

Affiliation Phone: (614) 790-9295

Affiliation Type Desc: CUPA District  
Entity Name: Los Angeles County Fire  
Entity Title: Not reported  
Affiliation Address: 5825 Rickenbacker Road  
Affiliation City: Commerce  
Affiliation State: CA  
Affiliation Country: Not reported  
Affiliation Zip: 90040-3027  
Affiliation Phone: (323) 890-4000

Affiliation Type Desc: Identification Signer  
Entity Name: Maria Zambrano-Lozano  
Entity Title: EHS Manager  
Affiliation Address: Not reported  
Affiliation City: Not reported  
Affiliation State: Not reported  
Affiliation Country: Not reported  
Affiliation Zip: Not reported  
Affiliation Phone: Not reported

Affiliation Type Desc: Parent Corporation  
Entity Name: INEOS Composites US LLC  
Entity Title: Not reported  
Affiliation Address: Not reported  
Affiliation City: Not reported  
Affiliation State: Not reported  
Affiliation Country: Not reported  
Affiliation Zip: Not reported  
Affiliation Phone: Not reported

Affiliation Type Desc: Company Official  
Entity Name: Grant Needham  
Entity Title: PLANT MANAGER  
Affiliation Address: Not reported  
Affiliation City: Not reported  
Affiliation State: Not reported  
Affiliation Country: Not reported  
Affiliation Zip: 90040  
Affiliation Phone: Not reported

Affiliation Type Desc: Facility Contact  
Entity Name: Kara Long  
Entity Title: Not reported  
Affiliation Address: 6608 E. 26TH STREET  
Affiliation City: COMMERCE  
Affiliation State: CA  
Affiliation Country: Not reported  
Affiliation Zip: 900403216  
Affiliation Phone: 6147904641

Affiliation Type Desc: Legal Owner  
Entity Name: INEOS Composites US LLC  
Entity Title: Not reported  
Affiliation Address: 6608 E 26TH ST  
Affiliation City: COMMERCE



Map ID  
Direction  
Distance  
Elevation

MAP FINDINGS

Site

Database(s)

EDR ID Number  
EPA ID Number

**ASHLAND CHEMICAL CO (Continued)**

**U001561576**

Affiliation State: CA  
Affiliation Country: United States  
Affiliation Zip: 90040  
Affiliation Phone: (323) 767-1225

Affiliation Type Desc: Operator  
Entity Name: Grant Needham  
Entity Title: Not reported  
Affiliation Address: Not reported  
Affiliation City: Not reported  
Affiliation State: Not reported  
Affiliation Country: Not reported  
Affiliation Zip: Not reported  
Affiliation Phone: (323) 767-1225

Affiliation Type Desc: Parent Company  
Entity Name: INEOS Composites US LLC  
Entity Title: Not reported  
Affiliation Address: Not reported  
Affiliation City: Not reported  
Affiliation State: Not reported  
Affiliation Country: Not reported  
Affiliation Zip: 90040  
Affiliation Phone: Not reported

Affiliation Type Desc: Document Preparer  
Entity Name: Kara Long  
Entity Title: Not reported  
Affiliation Address: Not reported  
Affiliation City: Not reported  
Affiliation State: Not reported  
Affiliation Country: Not reported  
Affiliation Zip: Not reported  
Affiliation Phone: Not reported

Affiliation Type Desc: Public Contact  
Entity Name: Kara Long  
Entity Title: Not reported  
Affiliation Address: Not reported  
Affiliation City: Not reported  
Affiliation State: Not reported  
Affiliation Country: Not reported  
Affiliation Zip: 90040  
Affiliation Phone: 6147909295

Affiliation Type Desc: Technical Contact  
Entity Name: Kara Long  
Entity Title: Not reported  
Affiliation Address: Not reported  
Affiliation City: Not reported  
Affiliation State: Not reported  
Affiliation Country: Not reported  
Affiliation Zip: 90040  
Affiliation Phone: 6147909295

Name: INEOS COMPOSITES US LLC

Map ID  
Direction  
Distance  
Elevation

MAP FINDINGS

Site

Database(s)

EDR ID Number  
EPA ID Number

**ASHLAND CHEMICAL CO (Continued)**

**U001561576**

Address: 6608 E 26TH ST  
City,State,Zip: COMMERCE, CA 900403216  
Site ID: 7095  
CERS ID: 10153387  
CERS Description: Chemical Storage Facilities

Violations:

Site ID: 7095  
Site Name: INEOS COMPOSITES US LLC  
Violation Date: 10/19/2016  
Citation: HSC 6.5 25244.21 - California Health and Safety Code, Chapter 6.5, Section(s) 25244.21

Violation Description: Failure to adequately complete, and maintain for review, all requirements of the source reduction evaluation review and plan (SB-14).

Violation Notes: Returned to compliance on 12/20/2016. OBSERVATION: A source reduction evaluation review and plan for 2011 to 2014 (2015 reporting year) was not available. On or before September 1, 1991, and every four years thereafter, each generator shall conduct a source reduction evaluation review and plan pursuant to section 67100.5 and have it available for inspection. CORRECTIVE ACTION: Immediately prepare and submit this report.

Violation Division: Los Angeles County Fire Department  
Violation Program: HWLQG  
Violation Source: CERS

Site ID: 7095  
Site Name: INEOS COMPOSITES US LLC  
Violation Date: 11/14/2013  
Citation: HSC 6.5 25143.10 - California Health and Safety Code, Chapter 6.5, Section(s) 25143.10

Violation Description: Failure of any person who recycles more than 100 kilograms per month of recyclable material under a claim that the material qualifies for exclusion or exemption, to provide the following information every two years: 1) The name, site address, mailing address, and telephone number of the owner or operator of any facility that recycles the material. 2) The name and address of the generator of the recyclable material. 3) Documentation that the requirements of any exemptions or exclusions pursuant to HSC 25143.2 are met, including the following: A) Where a person who recycles the material is not the same person who generated the recyclable material, documentation that there is a known market for disposition of the recyclable material and any products manufactured from the recyclable material. B) Where the basis for the exclusion is that the recyclable material is used or reused to make a product or as a safe and effective substitute for a commercial product, a general description of the material and products, identification of the constituents or group of constituents, and their approximate concentrations, that would render the material or product hazardous under the regulations adopted pursuant to HSC 25140 and 25141, if it were a waste, and the means by which the material is beneficially used.

Violation Notes: Facility failed to provide recyclable material report.  
Violation Division: Los Angeles County Fire Department  
Violation Program: HWRecycler  
Violation Source: CERS

Site ID: 7095  
Site Name: INEOS COMPOSITES US LLC

Map ID  
Direction  
Distance  
Elevation

MAP FINDINGS

Site

Database(s)

EDR ID Number  
EPA ID Number

**ASHLAND CHEMICAL CO (Continued)**

**U001561576**

Violation Date: 10/19/2016  
Citation: 22 CCR 31 67100.8 - California Code of Regulations, Title 22, Chapter 31, Section(s) 67100.8  
Violation Description: Failure of a generator to conduct, when required, a source reduction evaluation review and plan every four years, and/or failure of the review and plan to contain all required information.  
Violation Notes: Returned to compliance on 12/07/2016. OBSERVATION: A hazardous waste management performance report for 2011 to 2014 (2015 reporting year) was not available. On or before September 1, 1991, and every four years thereafter, each generator shall prepare a hazardous waste management performance report pursuant to section 67100.8 and have it available for inspection. CORRECTIVE ACTION: Immediately prepare and submit this report and ensure that this report is done in a timely manner.  
Violation Division: Los Angeles County Fire Department  
Violation Program: HWLQG  
Violation Source: CERS

Site ID: 7095  
Site Name: INEOS COMPOSITES US LLC  
Violation Date: 10/19/2016  
Citation: 22 CCR 15 66265.195(c) - California Code of Regulations, Title 22, Chapter 15, Section(s) 66265.195(c)  
Violation Description: Failure to conduct and document inspections of hazardous waste tank systems each operating day and retain records of those inspections at the facility.  
Violation Notes: Not reported  
Violation Division: Los Angeles County Fire Department  
Violation Program: HWLQG  
Violation Source: CERS

Site ID: 7095  
Site Name: INEOS COMPOSITES US LLC  
Violation Date: 10/19/2016  
Citation: 22 CCR 12 66262.40(a) - California Code of Regulations, Title 22, Chapter 12, Section(s) 66262.40(a)  
Violation Description: Failure to keep a copy of each properly signed manifest for at least three years from the date the waste was accepted by the initial transporter. The manifest signed at the time the waste was accepted for transport shall be kept until receiving a signed copy from the designated facility which received the waste.  
Violation Notes: Returned to compliance on 11/14/2017. OBSERVATION: Copies of hazardous waste disposal records for the followings were not available. - DMF LIQUID (WASTE SOLUTION FROM CLEANING REACTOR) AND SOLIDS (RESIN CHIPS IN REACTOR) - USED OIL Hazardous waste generators shall retain copies of all manifests signed off by the disposal facility and all receipts used in a consolidated manifesting procedure for three years and have them readily available for review. CORRECTIVE ACTION: Immediately locate a copy of all manifests and receipts for the last three years, and submit copies to the CUPA.  
Violation Division: Los Angeles County Fire Department  
Violation Program: HWLQG  
Violation Source: CERS

Site ID: 7095  
Site Name: INEOS COMPOSITES US LLC  
Violation Date: 11/14/2013

Map ID  
Direction  
Distance  
Elevation

MAP FINDINGS

Site

Database(s)

EDR ID Number  
EPA ID Number

**ASHLAND CHEMICAL CO (Continued)**

**U001561576**

Citation: HSC 6.5 25143.9 - California Health and Safety Code, Chapter 6.5, Section(s) 25143.9

Violation Description: Failure to meet the following requirements of excluded recyclable materials: 1) Used or reused as an ingredient in an industrial process to make a product if the material is not being reclaimed, 2) Used or reused as a safe and effective substitute for commercial products if the material is not being reclaimed, 3) Returned to the original process from which the material was generated, without first being reclaimed, if the material is returned as a substitute for raw material feedstock, and the process uses raw materials as principal feedstocks, 4) The material is recycled and used at the same facility at which the material was generated, or by the same corporate entity, 5) The material is recycled within the applicable generator accumulation time, 6) The material is managed in accordance with all applicable requirements for generators of hazardous wastes, 7) If the material is held in a container or tank, the container or tank is labeled, marked, and placarded in accordance with the department's hazardous waste labeling, marking, and placarding requirements which are applicable to generators, except that the container or tank shall be labeled or marked clearly with the words "Excluded Recyclable Material" instead of the words "Hazardous Waste," 8) If the material is used oil, the containers, aboveground tanks, and fill pipes used to transfer oil into underground storage tanks shall also be labeled and clearly marked with the words "Used Oil", 9) The owner or operator of the business location where the material is located has a business plan that meets the following minimal requirements: emergency response plans and procedures, which specifically address the material or that meets the emergency response and contingency requirements which are applicable to generators of hazardous waste, and 10) The material shall be stored and handled in accordance with all local ordinances and codes.

Violation Notes: Facility failed to properly manage recyclable materials.

Violation Division: Los Angeles County Fire Department

Violation Program: HWRRecycler

Violation Source: CERS

Site ID: 7095

Site Name: INEOS COMPOSITES US LLC

Violation Date: 11/14/2013

Citation: 22 CCR 15 66265.192(k) - California Code of Regulations, Title 22, Chapter 15, Section(s) 66265.192(k)

Violation Description: Failure of the new hazardous waste tank assessment to include all of the following information: 1) Tank configuration (i.e., horizontal, vertical), material of construction, and gross capacity (in gallons); 2) Design standard(s), if available, according to which the tank and ancillary equipment were or will be constructed and all of the following information; A) Material of construction; B) material thickness and the method used to determine the thickness; C) description of tank system piping (material, diameter); D) description of any internal and external pumps; and E) sketch or drawing of tank including dimensions. 3) Documented age of the tank system (if tank was previously used), if available, (otherwise, an estimate of the age); 4) Description and evaluation of any leak detection equipment; 5) Description and evaluation of any corrosion protection equipment, devices, or material; 6) Description and evaluation of any spill prevention or overfill equipment; 7) Description and evaluation of secondary containment for the tank system (secondary containment must

MAP FINDINGS

Site

Database(s)

EDR ID Number  
EPA ID Number

ASHLAND CHEMICAL CO (Continued)

U001561576

meet minimum standards as specified in subsections (j)(1) through (j)(3) of this section) including applicable secondary containment for ancillary equipment as required in subsection 66265.193(f); 8) Hazardous characteristics of the waste(s) that have been or will be handled; 9) Prior to placing a new tank system or component in use, an independent, qualified installation inspector or an independent, qualified, professional engineer, registered in California, either of whom is trained and experienced in the proper installation of tank systems, shall inspect the system or component for the presence of any of the following items and document in writing the results of the inspection: A) Weld cracks or breaks; B) scrapes of protective coatings; C) corrosion; D) any structural damage or inadequate construction or installation such as cracks, punctures, damaged fittings. All discrepancies shall be documented in the assessment and remedied before the tank system

Violation Notes: Facility failed to provide tank assessment for all HW tanks.  
Violation Division: Los Angeles County Fire Department  
Violation Program: HWLQG  
Violation Source: CERS

Site ID: 7095  
Site Name: INEOS COMPOSITES US LLC  
Violation Date: 10/19/2016  
Citation: HSC 6.95 25508(a)(1) - California Health and Safety Code, Chapter 6.95, Section(s) 25508(a)(1)

Violation Description: Failure to complete and electronically submit a site map with all required content.

Violation Notes: Returned to compliance on 01/25/2017. OBSERVATION: RECENT site map submitted to the CUPA does not include EMERGENCY EQUIPMENT LOCATION, HAZARDOUS MATERIAL LOCATIONS, SHUT OFF VALVES, DRAIN/ SEWER. CORRECTIVE ACTION: Revise the annotated Site Map to include all required content and submit electronically in the California Environmental Reporting System (CERS).

Violation Division: Los Angeles County Fire Department  
Violation Program: HMRRP  
Violation Source: CERS

Site ID: 7095  
Site Name: INEOS COMPOSITES US LLC  
Violation Date: 11/14/2013  
Citation: 22 CCR 15 66265.173 - California Code of Regulations, Title 22, Chapter 15, Section(s) 66265.173

Violation Description: Failure to properly close hazardous waste containers when not in active use.

Violation Notes: Facility failed to maintain HW containers closed when not in active use.

Violation Division: Los Angeles County Fire Department  
Violation Program: HWLQG  
Violation Source: CERS

Site ID: 7095  
Site Name: INEOS COMPOSITES US LLC  
Violation Date: 11/14/2013  
Citation: 22 CCR 12 66262.34(f) - California Code of Regulations, Title 22, Chapter 12, Section(s) 66262.34(f)

Violation Description: Failure to properly label hazardous waste accumulation containers with the following requirements: "Hazardous Waste", name and address of the

Map ID  
Direction  
Distance  
Elevation

MAP FINDINGS

Site

Database(s)

EDR ID Number  
EPA ID Number

ASHLAND CHEMICAL CO (Continued)

U001561576

generator, physical and chemical characteristics of the Hazardous Waste, and starting accumulation date.  
Facility failed to provide labels for HW containers.  
Violation Notes: Los Angeles County Fire Department  
Violation Division: HWLQG  
Violation Program: CERS  
Violation Source:

Site ID: 7095  
Site Name: INEOS COMPOSITES US LLC  
Violation Date: 10/19/2016  
Citation: HSC 6.5 25143.9 - California Health and Safety Code, Chapter 6.5, Section(s) 25143.9  
Violation Description: Failure to manage a recyclable material pursuant to HSC 6.5 25143.2(b), (c), or (d).  
Violation Notes: Returned to compliance on 03/21/2017. OBSERVATION: POLYESTER DRAINING THAT WILL BE RECYCLED WAS NOT LABELLED AS EXCLUDED RECYCLABLE MATERIALS. Generator failed to meet one of the following requirements of excluded recyclable materials: 1) Used or reused as an ingredient in an industrial process to make a product if the material is not being reclaimed, 2) Used or reused as a safe and effective substitute for commercial products if the material is not being reclaimed, 3) Returned to the original process from which the material was generated, without first being reclaimed, if the material is returned as a substitute for raw material feedstock, and the process uses raw materials as principal feedstocks, 4) The material is recycled and used at the same facility at which the material was generated, or by the same corporate entity, 5) The material is recycled within the applicable generator accumulation time, 6) The material is managed in accordance with all applicable requirements for generators of [Truncated]  
Violation Division: Los Angeles County Fire Department  
Violation Program: HWRecycler  
Violation Source: CERS

Site ID: 7095  
Site Name: INEOS COMPOSITES US LLC  
Violation Date: 10/19/2016  
Citation: HSC 6.95 Multiple - California Health and Safety Code, Chapter 6.95, Section(s) Multiple  
Violation Description: Business Plan Program - Operations/Maintenance - General  
Violation Notes: Returned to compliance on 03/16/2017. OBSERVATION: EMPTY DRUMS OF DOWTHERM AT MAINTENANCE AREA WERE NOT LABELLED EMPTY. CORRECTIVE ACTION: Each empty container larger than 5 gallons that previously held a hazardous material must be marked with the date it was emptied and be shipped for recycling, reconditioning, or reclamation of its scrap value G or managed on site in such a manner G within one year of being emptied. 22CCR 11 66261.7  
Violation Division: Los Angeles County Fire Department  
Violation Program: HMRRP  
Violation Source: CERS

Site ID: 7095  
Site Name: INEOS COMPOSITES US LLC  
Violation Date: 10/19/2016  
Citation: 22 CCR 15 66265.192(a) - California Code of Regulations, Title 22, Chapter 15, Section(s) 66265.192(a)  
Violation Description: Failure to obtain and maintain a written assessment reviewed and

Map ID  
Direction  
Distance  
Elevation

MAP FINDINGS

Site

Database(s)

EDR ID Number  
EPA ID Number

ASHLAND CHEMICAL CO (Continued)

U001561576

Violation Notes: certified by an independent, qualified, professional engineer prior to placing the tank system in service. The written assessment shall state that, the new hazardous waste tank system has sufficient structural integrity, is acceptable for the transferring, storing and treating of hazardous waste, and that the tanks and containment system including the foundation, structural support, seams, connections, and pressure controls (if applicable) are suitably designed to meet the regulation. Returned to compliance on 12/21/2016. OBSERVATION: Facility does not have a hazardous waste tank system assessment for the following tanks. ALL WASTE SOLVENT TANKS ALL WATER OF ESTERIFICATION TANKS The owner or operator of a hazardous waste tank system shall obtain a written assessment reviewed and certified by an independent, qualified, professional engineer, registered in California, attesting that the system has sufficient structural integrity, is acceptable for the transferring, storing, and treating of hazardous waste, and that the tanks and containment system are suitably designed. CORRECTIVE ACTION: Immediately have an assessment prepared for the hazardous waste tank system.

Violation Division: Los Angeles County Fire Department  
Violation Program: HWLQG  
Violation Source: CERS

Site ID: 7095  
Site Name: INEOS COMPOSITES US LLC  
Violation Date: 10/19/2016  
Citation: 22 CCR 15 66265.53 - California Code of Regulations, Title 22, Chapter 15, Section(s) 66265.53

Violation Description: Failure to maintain a copy of the contingency plan and all its revisions at the facility and to submit a copy to all local police departments, fire departments, hospitals, and State and local emergency response teams that may be called upon to provide emergency services.

Violation Notes: Not reported  
Violation Division: Los Angeles County Fire Department  
Violation Program: HWLQG  
Violation Source: CERS

Site ID: 7095  
Site Name: INEOS COMPOSITES US LLC  
Violation Date: 10/19/2016  
Citation: HSC 6.5 25143.10 - California Health and Safety Code, Chapter 6.5, Section(s) 25143.10

Violation Description: Failure of any person who recycles more than 100 kilograms per month of recyclable material under a claim that the material qualifies for exclusion or exemption, to submit recyclable materials report every two years.

Violation Notes: Not reported  
Violation Division: Los Angeles County Fire Department  
Violation Program: HWLQG  
Violation Source: CERS

Site ID: 7095  
Site Name: INEOS COMPOSITES US LLC  
Violation Date: 11/14/2013  
Citation: HSC 6.5 25201.5(d)(5) - California Health and Safety Code, Chapter 6.5, Section(s) 25201.5(d)(5)

Violation Description: Failure to prepare, implement, and maintain onsite, for three years at

Map ID  
Direction  
Distance  
Elevation

MAP FINDINGS

Site

Database(s)

EDR ID Number  
EPA ID Number

ASHLAND CHEMICAL CO (Continued)

U001561576

the facility, a treatment system inspection program and log of inspections conducted.

Violation Notes: Facility failed to prepare and maintain a written inspection schedule and log of inspections conducted.

Violation Division: Los Angeles County Fire Department

Violation Program: CE

Violation Source: CERS

Site ID: 7095

Site Name: INEOS COMPOSITES US LLC

Violation Date: 11/14/2013

Citation: HSC 6.67 Multiple Sections - California Health and Safety Code, Chapter 6.67, Section(s) Multiple Sections

Violation Description: Tiered Permitting Program - Administration/Documentation - General

Violation Notes: Facility failed to determine tiered permit eligibility for treatment of HW per HSC 25201.5.

Violation Division: Los Angeles County Fire Department

Violation Program: CE

Violation Source: CERS

Site ID: 7095

Site Name: INEOS COMPOSITES US LLC

Violation Date: 10/19/2016

Citation: HSC 6.95 25508(a)(1) - California Health and Safety Code, Chapter 6.95, Section(s) 25508(a)(1)

Violation Description: Failure to complete and electronically submit hazardous material inventory information for all reportable hazardous materials on site at or above reportable quantities.

Violation Notes: Returned to compliance on 12/08/2016. OBSERVATION: SUBMITTED INVENTORY WAS INACCURATE, AS OBSERVED 2000-GALLON TANK OF FUEL OIL / DIESEL, NOT 15200 GALLONS. CORRECTIVE ACTION: Complete and submit the Hazardous Materials Inventory Chemical Description page for all materials listed above electronically in the California Environmental Reporting System (CERS).

Violation Division: Los Angeles County Fire Department

Violation Program: HMRRP

Violation Source: CERS

Site ID: 7095

Site Name: INEOS COMPOSITES US LLC

Violation Date: 10/19/2016

Citation: 22 CCR 15 66262.41 - California Code of Regulations, Title 22, Chapter 15, Section(s) 66262.41

Violation Description: Failure of a large quantity RCRA generator to prepare the Biennial report (Form 8700), and submit to DTSC by March 1st on even numbered years ; and maintain it onsite for three years.

Violation Notes: Returned to compliance on 11/08/2016. OBSERVATION: The 2016 Biennial report was not available. A copy of the Biennial report shall be kept for three years. CORRECTIVE ACTION: Immediately locate and submit a copy of the 2016 Biennial report and maintain it for three years.

Violation Division: Los Angeles County Fire Department

Violation Program: HWLQG

Violation Source: CERS

Site ID: 7095

Site Name: INEOS COMPOSITES US LLC

Violation Date: 10/19/2016



Map ID  
Direction  
Distance  
Elevation

MAP FINDINGS

Site

Database(s)

EDR ID Number  
EPA ID Number

**ASHLAND CHEMICAL CO (Continued)**

**U001561576**

Citation: HSC 6.5 25143.10 - California Health and Safety Code, Chapter 6.5, Section(s) 25143.10

Violation Description: Failure of any person who recycles more than 100 kilograms per month of recyclable material under a claim that the material qualifies for exclusion or exemption, to submit recyclable materials report every two years.

Violation Notes: Returned to compliance on 03/16/2017. OBSERVATION: RECYCLABLE MATERIALS REPORT WAS NOT AVAILABLE AND NOT SUBMITTED ON CERS. The generator failed to provide all required information for recyclable material to claim the exclusion or exemption for that material. CORRECTIVE ACTION: The generator shall immediately provide all required information for every recyclable material for which the generator wishes to claim the exclusion or exemption and provide that information every two years. If the generator cannot provide the required information the materials must immediately be handled as a hazardous waste.

Violation Division: Los Angeles County Fire Department  
Violation Program: HWRecycler  
Violation Source: CERS

Site ID: 7095  
Site Name: INEOS COMPOSITES US LLC  
Violation Date: 10/19/2016  
Citation: 22 CCR 15 66265.173 - California Code of Regulations, Title 22, Chapter 15, Section(s) 66265.173

Violation Description: Failure to meet the following container management requirements: (a) A container holding hazardous waste must always be closed during storage, except when it is necessary to add or remove waste. (b) A container holding hazardous waste must not be opened, handled, or stored in a manner which may rupture the container or cause it to leak.

Violation Notes: Not reported

Violation Division: Los Angeles County Fire Department  
Violation Program: HWLQG  
Violation Source: CERS

Site ID: 7095  
Site Name: INEOS COMPOSITES US LLC  
Violation Date: 10/19/2016  
Citation: 22 CCR 12 66262.34(f) - California Code of Regulations, Title 22, Chapter 12, Section(s) 66262.34(f)

Violation Description: Failure to properly label hazardous waste accumulation containers with the following requirements: "Hazardous Waste", name and address of the generator, physical and chemical characteristics of the Hazardous Waste, and starting accumulation date.

Violation Notes: Returned to compliance on 03/16/2017. OBSERVATION: 6000-GALLON TANK OF WASTE SOLVENT MISSING REQUIRED INFORMATION. NO REQUIRED INFORMATION ON TWO 55-GALLON DRUMS OF DMF SOLID WASTE (BUSINESS CLAIMED THAT THEY ARE ALSO MANAGED AS HAZARDOUS WASTE) All hazardous waste containers shall be marked with the following information: 1) the words G Hazardous WasteG ; 2) name and address of generator; 3) hazardous properties; 4) physical state; 5) composition (contents); 6) accumulation start date. CORRECTIVE ACTION: Immediately label these containers and ensure that all hazardous waste containers are marked with all the required information.

Violation Division: Los Angeles County Fire Department  
Violation Program: HWLQG

Map ID  
Direction  
Distance  
Elevation

MAP FINDINGS

Site

Database(s)

EDR ID Number  
EPA ID Number

**ASHLAND CHEMICAL CO (Continued)**

**U001561576**

Violation Source: CERS

Site ID: 7095  
Site Name: INEOS COMPOSITES US LLC  
Violation Date: 12/27/2019  
Citation: HSC 6.95 25508(a)(1) - California Health and Safety Code, Chapter 6.95, Section(s) 25508(a)(1)  
Violation Description: Failure to complete and electronically submit a site map with all required content.  
Violation Notes: Returned to compliance on 05/07/2020. OBSERVATION: The business failed to complete and electronically submit a site map with all required content including: north orientation, loading area, internal roads, adjacent streets, storm and sewer drains, access and exit points, emergency shut offs, evacuation staging area, hazardous materials/waste storage areas and emergency response equipment. CORRECTIVE ACTION: Complete and electronically submit a site map with all required content.  
Violation Division: Los Angeles County Fire Department  
Violation Program: HMRRP  
Violation Source: CERS

Site ID: 7095  
Site Name: INEOS COMPOSITES US LLC  
Violation Date: 11/14/2013  
Citation: HSC 6.67 Multiple Sections - California Health and Safety Code, Chapter 6.67, Section(s) Multiple Sections  
RCRA Large Quantity Generator Program - Operations/Maintenance - General  
Violation Description: Facility failed to maintain "satellite storage" under operator direct control per 22CCR12 66262.34(e).  
Violation Notes: Facility failed to maintain "satellite storage" under operator direct control per 22CCR12 66262.34(e).  
Violation Division: Los Angeles County Fire Department  
Violation Program: HWLQG  
Violation Source: CERS

Site ID: 7095  
Site Name: INEOS COMPOSITES US LLC  
Violation Date: 10/19/2016  
Citation: HSC 6.95 25508(a)(1) - California Health and Safety Code, Chapter 6.95, Section(s) 25508(a)(1)  
Violation Description: Failure to establish and electronically submit an adequate emergency response plan and procedures for a release or threatened release of a hazardous material.  
Violation Notes: OBSERVATION: An Emergency Response Plan and procedures has not been completed and submitted electronically to the CUPA FOR 2016. CORRECTIVE ACTION: Complete the emergency response plan and procedures to include all required content and submit electronically in the California Environmental Reporting System (CERS).  
Violation Division: Los Angeles County Fire Department  
Violation Program: HMRRP  
Violation Source: CERS

Evaluation:  
Eval General Type: Compliance Evaluation Inspection  
Eval Date: 02-28-2001  
Violations Found: No  
Eval Type: DTSC Compliance Evaluation Inspection  
Eval Notes: Compliance Evaluation Inspection - \* Incinerator

Map ID  
Direction  
Distance  
Elevation

MAP FINDINGS

Site

Database(s)

EDR ID Number  
EPA ID Number

**ASHLAND CHEMICAL CO (Continued)**

**U001561576**

Eval Division: Department of Toxic Substances Control  
Eval Program: DTSC\_ENF  
Eval Source: ENVSTORHAZ

Eval General Type: Other/Unknown  
Eval Date: 03-16-2017  
Violations Found: No  
Eval Type: Other, not routine, done by local agency  
Eval Notes: Not reported  
Eval Division: Los Angeles County Fire Department  
Eval Program: HMRRP  
Eval Source: CERS

Eval General Type: Information Request  
Eval Date: 05-08-2001  
Violations Found: No  
Eval Type: DTSC Financial Records Review  
Eval Notes: Financial Records Review - \* Incinerator  
Eval Division: Department of Toxic Substances Control  
Eval Program: DTSC\_ENF  
Eval Source: ENVSTORHAZ

Eval General Type: Compliance Evaluation Inspection  
Eval Date: 05-08-2001  
Violations Found: Yes  
Eval Type: DTSC Compliance Evaluation Inspection  
Eval Notes: Compliance Evaluation Inspection - Treatment, Storage and Disposal  
Return To Compliance: 2001-07-30 00:00:00  
Eval Division: Department of Toxic Substances Control  
Eval Program: DTSC\_ENF  
Eval Source: ENVSTORHAZ

Eval General Type: Compliance Evaluation Inspection  
Eval Date: 05-19-1999  
Violations Found: Yes  
Eval Type: DTSC Compliance Evaluation Inspection  
Eval Notes: Compliance Evaluation Inspection - \* Incinerator Return To Compliance:  
2000-06-30 00:00:00  
Eval Division: Department of Toxic Substances Control  
Eval Program: DTSC\_ENF  
Eval Source: ENVSTORHAZ

Eval General Type: Compliance Evaluation Inspection  
Eval Date: 09-25-2003  
Violations Found: Yes  
Eval Type: DTSC Compliance Evaluation Inspection  
Eval Notes: Compliance Evaluation Inspection - Treatment, Storage and Disposal  
Return To Compliance: 2004-02-25 00:00:00  
Eval Division: Department of Toxic Substances Control  
Eval Program: DTSC\_ENF  
Eval Source: ENVSTORHAZ

Eval General Type: Compliance Evaluation Inspection  
Eval Date: 10-19-2016  
Violations Found: Yes  
Eval Type: Routine done by local agency  
Eval Notes: Jeffrey Wieland, EHS Manager

Map ID  
Direction  
Distance  
Elevation

MAP FINDINGS

Site

Database(s)

EDR ID Number  
EPA ID Number

**ASHLAND CHEMICAL CO (Continued)**

**U001561576**

Eval Division: Los Angeles County Fire Department  
Eval Program: HMRRP  
Eval Source: CERS

Eval General Type: Compliance Evaluation Inspection  
Eval Date: 11-14-2013  
Violations Found: Yes  
Eval Type: Routine done by local agency  
Eval Notes: Inspected by E. Bald Consent given by J. Wieland  
Eval Division: Los Angeles County Fire Department  
Eval Program: CE  
Eval Source: CERS

Eval General Type: Other/Unknown  
Eval Date: 12-08-2016  
Violations Found: No  
Eval Type: Other, not routine, done by local agency  
Eval Notes: Not reported  
Eval Division: Los Angeles County Fire Department  
Eval Program: HMRRP  
Eval Source: CERS

Eval General Type: Compliance Evaluation Inspection  
Eval Date: 06-21-2000  
Violations Found: No  
Eval Type: DTSC Compliance Evaluation Inspection  
Eval Notes: Compliance Evaluation Inspection - \* Incinerator  
Eval Division: Department of Toxic Substances Control  
Eval Program: DTSC\_ENF  
Eval Source: ENVSTORHAZ

Eval General Type: Compliance Evaluation Inspection  
Eval Date: 09-28-1999  
Violations Found: No  
Eval Type: DTSC Compliance Evaluation Inspection  
Eval Notes: Compliance Evaluation Inspection - Treatment, Storage and Disposal  
Eval Division: Department of Toxic Substances Control  
Eval Program: DTSC\_ENF  
Eval Source: ENVSTORHAZ

Eval General Type: Compliance Evaluation Inspection  
Eval Date: 10-19-2016  
Violations Found: Yes  
Eval Type: Routine done by local agency  
Eval Notes: Jeffrey Wieland, EHS Manager  
Eval Division: Los Angeles County Fire Department  
Eval Program: HWLQG  
Eval Source: CERS

Eval General Type: Compliance Evaluation Inspection  
Eval Date: 11-14-2013  
Violations Found: No  
Eval Type: Routine done by local agency  
Eval Notes: Not reported  
Eval Division: Los Angeles County Fire Department  
Eval Program: APSA  
Eval Source: CERS

Map ID  
Direction  
Distance  
Elevation

MAP FINDINGS

Site

Database(s)

EDR ID Number  
EPA ID Number

ASHLAND CHEMICAL CO (Continued)

U001561576

Eval General Type: Compliance Evaluation Inspection  
Eval Date: 11-14-2013  
Violations Found: Yes  
Eval Type: Routine done by local agency  
Eval Notes: Inspected by E. Bald Consent given by J. Wieland  
Eval Division: Los Angeles County Fire Department  
Eval Program: HWLQG  
Eval Source: CERS

Eval General Type: Compliance Evaluation Inspection  
Eval Date: 11-22-2002  
Violations Found: No  
Eval Type: DTSC Compliance Evaluation Inspection  
Eval Notes: Compliance Evaluation Inspection - Treatment, Storage and Disposal  
Eval Division: Department of Toxic Substances Control  
Eval Program: DTSC\_ENF  
Eval Source: ENVSTORHAZ

Eval General Type: Other/Unknown  
Eval Date: 12-07-2016  
Violations Found: No  
Eval Type: Other, not routine, done by local agency  
Eval Notes: Not reported  
Eval Division: Los Angeles County Fire Department  
Eval Program: HWLQG  
Eval Source: CERS

Eval General Type: Other/Unknown  
Eval Date: 12-19-2016  
Violations Found: No  
Eval Type: Other, not routine, done by local agency  
Eval Notes: Not reported  
Eval Division: Los Angeles County Fire Department  
Eval Program: HWLQG  
Eval Source: CERS

Eval General Type: Other/Unknown  
Eval Date: 12-20-2016  
Violations Found: No  
Eval Type: Other, not routine, done by local agency  
Eval Notes: Not reported  
Eval Division: Los Angeles County Fire Department  
Eval Program: HWLQG  
Eval Source: CERS

Eval General Type: Compliance Evaluation Inspection  
Eval Date: 01-14-1997  
Violations Found: Yes  
Eval Type: DTSC Focused Compliance Inspection  
Eval Notes: Focused Compliance Inspection - \* Incinerator Return To Compliance:  
1999-10-12 00:00:00  
Eval Division: Department of Toxic Substances Control  
Eval Program: DTSC\_ENF  
Eval Source: ENVSTORHAZ

Eval General Type: Compliance Evaluation Inspection  
Eval Date: 02-26-1999

Map ID  
Direction  
Distance  
Elevation

MAP FINDINGS

Site

Database(s)

EDR ID Number  
EPA ID Number

ASHLAND CHEMICAL CO (Continued)

U001561576

Violations Found: No  
Eval Type: DTSC Compliance Evaluation Inspection  
Eval Notes: Compliance Evaluation Inspection - Treatment, Storage and Disposal  
Eval Division: Department of Toxic Substances Control  
Eval Program: DTSC\_ENF  
Eval Source: ENVSTORHAZ

Eval General Type: Other/Unknown  
Eval Date: 03-16-2017  
Violations Found: No  
Eval Type: Other, not routine, done by local agency  
Eval Notes: Not reported  
Eval Division: Los Angeles County Fire Department  
Eval Program: HWLQG  
Eval Source: CERS

Eval General Type: Other/Unknown  
Eval Date: 12-21-2016  
Violations Found: No  
Eval Type: Other, not routine, done by local agency  
Eval Notes: Not reported  
Eval Division: Los Angeles County Fire Department  
Eval Program: HWLQG  
Eval Source: CERS

Eval General Type: Compliance Evaluation Inspection  
Eval Date: 12-27-2019  
Violations Found: No  
Eval Type: Routine done by local agency  
Eval Notes: Maria Zambrano-Lozano, EHS Manager  
Eval Division: Los Angeles County Fire Department  
Eval Program: APSA  
Eval Source: CERS

Eval General Type: Compliance Evaluation Inspection  
Eval Date: 12-27-2019  
Violations Found: No  
Eval Type: Routine done by local agency  
Eval Notes: Maria Zambrano-Lozano, EHS Manager  
Eval Division: Los Angeles County Fire Department  
Eval Program: HWLQG  
Eval Source: CERS

Eval General Type: Other/Unknown  
Eval Date: 03-21-2017  
Violations Found: No  
Eval Type: Other, not routine, done by local agency  
Eval Notes: Not reported  
Eval Division: Los Angeles County Fire Department  
Eval Program: HWRrecycler  
Eval Source: CERS

Eval General Type: Compliance Evaluation Inspection  
Eval Date: 03-25-2004  
Violations Found: No  
Eval Type: DTSC Compliance Evaluation Inspection  
Eval Notes: Compliance Evaluation Inspection - \* Incinerator

Map ID  
Direction  
Distance  
Elevation

MAP FINDINGS

Site

Database(s)

EDR ID Number  
EPA ID Number

**ASHLAND CHEMICAL CO (Continued)**

**U001561576**

Eval Division: Department of Toxic Substances Control  
Eval Program: DTSC\_ENF  
Eval Source: ENVSTORHAZ

Eval General Type: Compliance Evaluation Inspection  
Eval Date: 08-17-2009  
Violations Found: No  
Eval Type: Routine done by local agency  
Eval Notes: Inspector Name: San Diego CUPA  
Eval Division: Los Angeles County Fire Department  
Eval Program: HWLQG  
Eval Source: CERS

Eval General Type: Compliance Evaluation Inspection  
Eval Date: 09-30-2015  
Violations Found: No  
Eval Type: Routine done by local agency  
Eval Notes: Observed drum crushing operation has been discontinued and drum crushing machine has been removed.  
Eval Division: Los Angeles County Fire Department  
Eval Program: CE  
Eval Source: CERS

Eval General Type: Compliance Evaluation Inspection  
Eval Date: 06-18-2003  
Violations Found: No  
Eval Type: DTSC Focused Compliance Inspection  
Eval Notes: Focused Compliance Inspection - \* Incinerator  
Eval Division: Department of Toxic Substances Control  
Eval Program: DTSC\_ENF  
Eval Source: ENVSTORHAZ

Eval General Type: Other/Unknown  
Eval Date: 09-30-2015  
Violations Found: No  
Eval Type: Other, not routine, done by local agency  
Eval Notes: Not reported  
Eval Division: Los Angeles County Fire Department  
Eval Program: CE  
Eval Source: CERS

Eval General Type: Other/Unknown  
Eval Date: 09-30-2015  
Violations Found: No  
Eval Type: Other, not routine, done by local agency  
Eval Notes: Not reported  
Eval Division: Los Angeles County Fire Department  
Eval Program: HWLQG  
Eval Source: CERS

Eval General Type: Compliance Evaluation Inspection  
Eval Date: 10-19-2016  
Violations Found: Yes  
Eval Type: Routine done by local agency  
Eval Notes: Jeffrey Wieland, EHS Manager  
Eval Division: Los Angeles County Fire Department  
Eval Program: HWRcycler

Map ID  
Direction  
Distance  
Elevation

MAP FINDINGS

Site

Database(s)

EDR ID Number  
EPA ID Number

**ASHLAND CHEMICAL CO (Continued)**

**U001561576**

Eval Source: CERS

Eval General Type: Compliance Evaluation Inspection  
Eval Date: 11-14-2013  
Violations Found: No  
Eval Type: Routine done by local agency  
Eval Notes: Not reported  
Eval Division: Los Angeles County Fire Department  
Eval Program: HWLQG  
Eval Source: CERS

Eval General Type: Compliance Evaluation Inspection  
Eval Date: 11-14-2013  
Violations Found: No  
Eval Type: Routine done by local agency  
Eval Notes: Inspected by E. Bald Consent given by J. Wieland  
Eval Division: Los Angeles County Fire Department  
Eval Program: HMRRP  
Eval Source: CERS

Eval General Type: Compliance Evaluation Inspection  
Eval Date: 11-14-2013  
Violations Found: No  
Eval Type: Routine done by local agency  
Eval Notes: See Bluebook  
Eval Division: Los Angeles County Fire Department  
Eval Program: CE  
Eval Source: CERS

Eval General Type: Compliance Evaluation Inspection  
Eval Date: 11-14-2013  
Violations Found: No  
Eval Type: Routine done by local agency  
Eval Notes: See Bluebook  
Eval Division: Los Angeles County Fire Department  
Eval Program: HWRecycler  
Eval Source: CERS

Eval General Type: Other/Unknown  
Eval Date: 11-14-2017  
Violations Found: No  
Eval Type: Other, not routine, done by local agency  
Eval Notes: Not reported  
Eval Division: Los Angeles County Fire Department  
Eval Program: HWLQG  
Eval Source: CERS

Eval General Type: Compliance Evaluation Inspection  
Eval Date: 12-27-2019  
Violations Found: No  
Eval Type: Routine done by local agency  
Eval Notes: Maria Zambrano-Lozano, EHS Manager  
Eval Division: Los Angeles County Fire Department  
Eval Program: HWRecycler  
Eval Source: CERS

Eval General Type: Compliance Evaluation Inspection



Map ID  
Direction  
Distance  
Elevation

MAP FINDINGS

Site

Database(s)

EDR ID Number  
EPA ID Number

ASHLAND CHEMICAL CO (Continued)

U001561576

Eval Date: 12-27-2019  
Violations Found: Yes  
Eval Type: Routine done by local agency  
Eval Notes: Maria Zambrano-Lozano, EHS Manager  
Eval Division: Los Angeles County Fire Department  
Eval Program: HMRRP  
Eval Source: CERS

Eval General Type: Compliance Evaluation Inspection  
Eval Date: 10-19-2016  
Violations Found: No  
Eval Type: Routine done by local agency  
Eval Notes: Not reported  
Eval Division: Los Angeles County Fire Department  
Eval Program: APSA  
Eval Source: CERS

Eval General Type: Other/Unknown  
Eval Date: 11-08-2016  
Violations Found: No  
Eval Type: Other, not routine, done by local agency  
Eval Notes: Not reported  
Eval Division: Los Angeles County Fire Department  
Eval Program: HWLQG  
Eval Source: CERS

Eval General Type: Compliance Evaluation Inspection  
Eval Date: 11-14-2013  
Violations Found: No  
Eval Type: Routine done by local agency  
Eval Notes: Inspected by E. Bald Consent given by J. Wieland  
Eval Division: Los Angeles County Fire Department  
Eval Program: APSA  
Eval Source: CERS

Eval General Type: Compliance Evaluation Inspection  
Eval Date: 11-14-2013  
Violations Found: No  
Eval Type: Routine done by local agency  
Eval Notes: Re-review of CERS still needed  
Eval Division: Los Angeles County Fire Department  
Eval Program: HMRRP  
Eval Source: CERS

Eval General Type: Compliance Evaluation Inspection  
Eval Date: 11-14-2013  
Violations Found: Yes  
Eval Type: Routine done by local agency  
Eval Notes: Inspected by E. Bald Consent given by J. Wieland  
Eval Division: Los Angeles County Fire Department  
Eval Program: HWRecycler  
Eval Source: CERS

Eval General Type: Information Request  
Eval Date: 11-27-2002  
Violations Found: No  
Eval Type: DTSC Financial Records Review

Map ID  
Direction  
Distance  
Elevation

MAP FINDINGS

Site

Database(s)

EDR ID Number  
EPA ID Number

**ASHLAND CHEMICAL CO (Continued)**

**U001561576**

Eval Notes: Financial Records Review - Treatment, Storage and Disposal  
Eval Division: Department of Toxic Substances Control  
Eval Program: DTSC\_ENF  
Eval Source: ENVSTORHAZ

Enforcement Action:

Site ID: 7095  
Site Name: INEOS COMPOSITES US LLC  
Site Address: 6608 E 26TH ST  
Site City: COMMERCE  
Site Zip: 900403216  
Enf Action Date: 09-13-1999  
Enf Action Type: Enforcement Order Issued  
Enf Action Description: Enforcement Order Issued  
Enf Action Notes: Not reported  
Enf Action Division: Department of Toxic Substances Control  
Enf Action Program: DTSC\_ENF  
Enf Action Source: ENVSTORHAZ

Site ID: 7095  
Site Name: INEOS COMPOSITES US LLC  
Site Address: 6608 E 26TH ST  
Site City: COMMERCE  
Site Zip: 900403216  
Enf Action Date: 09-13-1999  
Enf Action Type: Final Administrative Settlement  
Enf Action Description: Final Administrative Settlement  
Enf Action Notes: Not reported  
Enf Action Division: Department of Toxic Substances Control  
Enf Action Program: DTSC\_ENF  
Enf Action Source: ENVSTORHAZ

Site ID: 7095  
Site Name: INEOS COMPOSITES US LLC  
Site Address: 6608 E 26TH ST  
Site City: COMMERCE  
Site Zip: 900403216  
Enf Action Date: 10-19-2016  
Enf Action Type: AEO - Unified Program  
Enf Action Description: Administrative Enforcement Order Based on the Unified Program Statute  
Enf Action Notes: Fines/Penalties Assessed: \$5,000.00. For violations on October 19, 2016, of the CCR 66265.192.  
Enf Action Division: Los Angeles County Fire Department  
Enf Action Program: HWLQG  
Enf Action Source: CERS

Coordinates:

Site ID: 7095  
Facility Name: INEOS COMPOSITES US LLC  
Env Int Type Code: APSA  
Program ID: 10153387  
Coord Name: Not reported  
Ref Point Type Desc: Center of a facility or station.  
Latitude: 33.988540  
Longitude: -118.140750

Map ID  
Direction  
Distance  
Elevation

MAP FINDINGS

Site

Database(s)

EDR ID Number  
EPA ID Number

ASHLAND CHEMICAL CO (Continued)

U001561576

Affiliation:

Affiliation Type Desc: Environmental Contact  
Entity Name: Grant Needham  
Entity Title: Not reported  
Affiliation Address: 6608 E. 26TH ST  
Affiliation City: COMMERCE  
Affiliation State: CA  
Affiliation Country: Not reported  
Affiliation Zip: 90040  
Affiliation Phone: Not reported

Affiliation Type Desc: Facility Mailing Address  
Entity Name: Mailing Address  
Entity Title: Not reported  
Affiliation Address: 6608 E 26TH ST  
Affiliation City: COMMERCE  
Affiliation State: CA  
Affiliation Country: Not reported  
Affiliation Zip: 90040  
Affiliation Phone: Not reported

Affiliation Type Desc: Facility Owner  
Entity Name: ASHLAND LLC  
Entity Title: Not reported  
Affiliation Address: 50 E RIVER CENTER BLVD  
Affiliation City: COVINGTON  
Affiliation State: KY  
Affiliation Country: Not reported  
Affiliation Zip: 41012  
Affiliation Phone: 8598153333

Affiliation Type Desc: Property Owner  
Entity Name: INEOS Composites US LLC  
Entity Title: Not reported  
Affiliation Address: 5220 Blazer Parkway  
Affiliation City: Dublin  
Affiliation State: OH  
Affiliation Country: United States  
Affiliation Zip: 43017  
Affiliation Phone: (614) 790-9295

Affiliation Type Desc: CUPA District  
Entity Name: Los Angeles County Fire  
Entity Title: Not reported  
Affiliation Address: 5825 Rickenbacker Road  
Affiliation City: Commerce  
Affiliation State: CA  
Affiliation Country: Not reported  
Affiliation Zip: 90040-3027  
Affiliation Phone: (323) 890-4000

Affiliation Type Desc: Identification Signer  
Entity Name: Maria Zambrano-Lozano  
Entity Title: EHS Manager  
Affiliation Address: Not reported  
Affiliation City: Not reported  
Affiliation State: Not reported

Map ID  
Direction  
Distance  
Elevation

MAP FINDINGS

Site

Database(s)

EDR ID Number  
EPA ID Number

**ASHLAND CHEMICAL CO (Continued)**

**U001561576**

Affiliation Country:	Not reported
Affiliation Zip:	Not reported
Affiliation Phone:	Not reported
Affiliation Type Desc:	Parent Corporation
Entity Name:	INEOS Composites US LLC
Entity Title:	Not reported
Affiliation Address:	Not reported
Affiliation City:	Not reported
Affiliation State:	Not reported
Affiliation Country:	Not reported
Affiliation Zip:	Not reported
Affiliation Phone:	Not reported
Affiliation Type Desc:	Company Official
Entity Name:	Grant Needham
Entity Title:	PLANT MANAGER
Affiliation Address:	Not reported
Affiliation City:	Not reported
Affiliation State:	Not reported
Affiliation Country:	Not reported
Affiliation Zip:	90040
Affiliation Phone:	Not reported
Affiliation Type Desc:	Facility Contact
Entity Name:	Kara Long
Entity Title:	Not reported
Affiliation Address:	6608 E. 26TH STREET
Affiliation City:	COMMERCE
Affiliation State:	CA
Affiliation Country:	Not reported
Affiliation Zip:	900403216
Affiliation Phone:	6147904641
Affiliation Type Desc:	Legal Owner
Entity Name:	INEOS Composites US LLC
Entity Title:	Not reported
Affiliation Address:	6608 E 26TH ST
Affiliation City:	COMMERCE
Affiliation State:	CA
Affiliation Country:	United States
Affiliation Zip:	90040
Affiliation Phone:	(323) 767-1225
Affiliation Type Desc:	Operator
Entity Name:	Grant Needham
Entity Title:	Not reported
Affiliation Address:	Not reported
Affiliation City:	Not reported
Affiliation State:	Not reported
Affiliation Country:	Not reported
Affiliation Zip:	Not reported
Affiliation Phone:	(323) 767-1225
Affiliation Type Desc:	Parent Company
Entity Name:	INEOS Composites US LLC
Entity Title:	Not reported

Map ID  
Direction  
Distance  
Elevation

MAP FINDINGS

Site

Database(s)

EDR ID Number  
EPA ID Number

**ASHLAND CHEMICAL CO (Continued)**

**U001561576**

Affiliation Address: Not reported  
Affiliation City: Not reported  
Affiliation State: Not reported  
Affiliation Country: Not reported  
Affiliation Zip: 90040  
Affiliation Phone: Not reported

Affiliation Type Desc: Document Preparer  
Entity Name: Kara Long  
Entity Title: Not reported  
Affiliation Address: Not reported  
Affiliation City: Not reported  
Affiliation State: Not reported  
Affiliation Country: Not reported  
Affiliation Zip: Not reported  
Affiliation Phone: Not reported

Affiliation Type Desc: Public Contact  
Entity Name: Kara Long  
Entity Title: Not reported  
Affiliation Address: Not reported  
Affiliation City: Not reported  
Affiliation State: Not reported  
Affiliation Country: Not reported  
Affiliation Zip: 90040  
Affiliation Phone: 6147909295

Affiliation Type Desc: Technical Contact  
Entity Name: Kara Long  
Entity Title: Not reported  
Affiliation Address: Not reported  
Affiliation City: Not reported  
Affiliation State: Not reported  
Affiliation Country: Not reported  
Affiliation Zip: 90040  
Affiliation Phone: 6147909295

Name: INEOS COMPOSITES  
Address: 6608 E 26TH STREET  
City,State,Zip: LOS ANGELES, CA 90040  
Site ID: 557404  
CERS ID: 875762  
CERS Description: Industrial Facility Storm Water

Affiliation:  
Affiliation Type Desc: Owner/Operator  
Entity Name: INEOS Composites US LLC  
Entity Title: Operator  
Affiliation Address: 5220 Blazer Parkway  
Affiliation City: Dublin  
Affiliation State: OH  
Affiliation Country: Not reported  
Affiliation Zip: 43017  
Affiliation Phone: Not reported

MAP FINDINGS

Map ID  
 Direction  
 Distance  
 Elevation

Site

Database(s)

EDR ID Number  
 EPA ID Number

153  
 NW  
 1/2-1  
 0.857 mi.  
 4523 ft.

**L M SCOFIELD COMPANY**  
**6533 BANDINI BLVD**  
**COMMERCE, CA 90040**

**ENVIROSTOR**  
**CERS HAZ WASTE**  
**LA Co. Site Mitigation**  
**CERS**

**S106895206**  
**N/A**

**Relative:**  
**Lower**  
**Actual:**  
**147 ft.**

**ENVIROSTOR:**  
 Name: L.M. SCHOFIELD CO.  
 Address: 6533 BANDINI BLVD.  
 City,State,Zip: LA, CA 90040  
 Facility ID: 19730199  
 Status: Refer: 1248 Local Agency  
 Status Date: 05/31/2005  
 Site Code: Not reported  
 Site Type: Evaluation  
 Site Type Detailed: Evaluation  
 Acres: Not reported  
 NPL: NO  
 Regulatory Agencies: NONE SPECIFIED  
 Lead Agency: NONE SPECIFIED  
 Program Manager: Not reported  
 Supervisor: Referred - Not Assigned  
 Division Branch: Cleanup Cypress  
 Assembly: 58  
 Senate: 32  
 Special Program: Not reported  
 Restricted Use: NO  
 Site Mgmt Req: NONE SPECIFIED  
 Funding: Not Applicable  
 Latitude: 33.98771  
 Longitude: -118.1427  
 APN: NONE SPECIFIED  
 Past Use: NONE SPECIFIED  
 Potential COC: NONE SPECIFIED  
 Confirmed COC: NONE SPECIFIED  
 Potential Description: NONE SPECIFIED  
 Alias Name: 19730199  
 Alias Type: Envirostor ID Number

**Completed Info:**  
 Completed Area Name: Not reported  
 Completed Sub Area Name: Not reported  
 Completed Document Type: Not reported  
 Completed Date: Not reported  
 Comments: Not reported  
  
 Future Area Name: Not reported  
 Future Sub Area Name: Not reported  
 Future Document Type: Not reported  
 Future Due Date: Not reported  
 Schedule Area Name: Not reported  
 Schedule Sub Area Name: Not reported  
 Schedule Document Type: Not reported  
 Schedule Due Date: Not reported  
 Schedule Revised Date: Not reported

**CERS HAZ WASTE:**  
 Name: L M SCOFIELD COMPANY  
 Address: 6533 BANDINI BLVD

Map ID  
Direction  
Distance  
Elevation

MAP FINDINGS

Site

Database(s)

EDR ID Number  
EPA ID Number

**L M SCOFIELD COMPANY (Continued)**

**S106895206**

City,State,Zip: COMMERCE, CA 90040  
Site ID: 128578  
CERS ID: 10275853  
CERS Description: Hazardous Waste Generator

Name: L M SCOFIELD COMPANY  
Address: 6533 BANDINI BLVD  
City,State,Zip: COMMERCE, CA 90040  
Site ID: 128578  
CERS ID: 10275853  
CERS Description: Hazardous Chemical Management

LA Co. Site Mitigation:

Name: L M SCOFIELD COMPANY  
Address: 6533 BANDINI BLVD  
City,State,Zip: COMMERCE, CA 90040  
Facility ID: FA0004910  
Status: Not reported  
Site ID: SD0000153  
Jurisdiction: State  
Case ID: RO0000157  
Abated: Yes  
Assigned To: Richard Clark  
Entered Date: 05/23/2005  
Abated Date: 03/22/2006

CERS:

Name: L M SCOFIELD COMPANY  
Address: 6533 BANDINI BLVD  
City,State,Zip: COMMERCE, CA 90040  
Site ID: 128578  
CERS ID: 10275853  
CERS Description: Chemical Storage Facilities

Violations:

Site ID: 128578  
Site Name: L M SCOFIELD COMPANY  
Violation Date: 10/8/2014  
Citation: HSC 6.95 25508(a)(1) - California Health and Safety Code, Chapter 6.95, Section(s) 25508(a)(1)  
Violation Description: Failure to establish and electronically submit an adequate training program in safety procedures in the event of a release or threatened release of a hazardous material.  
Violation Notes: Returned to compliance on 09/09/2015.  
Violation Division: Los Angeles County Fire Department  
Violation Program: HMRRP  
Violation Source: CERS

Site ID: 128578  
Site Name: L M SCOFIELD COMPANY  
Violation Date: 10/8/2014  
Citation: HSC 6.95 25508(a)(1) - California Health and Safety Code, Chapter 6.95, Section(s) 25508(a)(1)  
Violation Description: Failure to complete and electronically submit hazardous material inventory information for all reportable hazardous materials on site at or above reportable quantities.  
Violation Notes: Returned to compliance on 09/09/2015.

Map ID  
Direction  
Distance  
Elevation

MAP FINDINGS

Site

Database(s)

EDR ID Number  
EPA ID Number

**L M SCOFIELD COMPANY (Continued)**

**S106895206**

Violation Division: Los Angeles County Fire Department  
Violation Program: HMRRP  
Violation Source: CERS

Site ID: 128578  
Site Name: L M SCOFIELD COMPANY  
Violation Date: 9/23/2016  
Citation: 22 CCR 12 66262.23(a) - California Code of Regulations, Title 22, Chapter 12, Section(s) 66262.23(a)

Violation Description: Failure to properly complete the Uniform Hazardous Waste Manifest.  
Violation Notes: Returned to compliance on 05/23/2019. OBSERVATION: The Owner/Operator failed to complete, sign or date manifest; or obtain dated signature of transporter. Observed manifest #012301137JJK dated on 6/19/16 lacking TSDF signature. CORRECTIVE ACTION: The Owner/Operator shall properly prepare manifests for any transport of a hazardous waste for off-site transfer, treatment, storage or disposal going forward. Provide a copy of a prepared manifest to the CUPA to verify compliance.

Violation Division: Los Angeles County Fire Department  
Violation Program: HW  
Violation Source: CERS

Site ID: 128578  
Site Name: L M SCOFIELD COMPANY  
Violation Date: 9/23/2016  
Citation: 22 CCR 12 66262.34(f) - California Code of Regulations, Title 22, Chapter 12, Section(s) 66262.34(f)

Violation Description: Failure to properly label hazardous waste accumulation containers and portable tanks with the following requirements: "Hazardous Waste", name and address of the generator, physical and chemical characteristics of the Hazardous Waste, and starting accumulation date.  
Violation Notes: Returned to compliance on 11/27/2016. OBSERVATION: A 55 gallon plastic container with contaminated debris lacking required labeling stored at the liquid mixing area. All hazardous waste containers shall be marked with the following information: 1) the words G Hazardous Waste; 2) name and address of generator; 3) hazardous properties; 4) physical state; 5) composition (contents); 6) accumulation start date. CORRECTIVE ACTION: Immediately label these containers and ensure that all hazardous waste containers are marked with all the required information.

Violation Division: Los Angeles County Fire Department  
Violation Program: HW  
Violation Source: CERS

Site ID: 128578  
Site Name: L M SCOFIELD COMPANY  
Violation Date: 9/23/2016  
Citation: 40 CFR 1 265.173 - U.S. Code of Federal Regulations, Title 40, Chapter 1, Section(s) 265.173

Violation Description: Failure to meet the following container management requirements: (a) A container holding hazardous waste must always be closed during storage, except when it is necessary to add or remove waste. (b) A container holding hazardous waste must not be opened, handled, or stored in a manner which may rupture the container or cause it to leak.  
Violation Notes: Returned to compliance on 11/27/2016. OBSERVATION: An open 55 gallon



Map ID  
Direction  
Distance  
Elevation

MAP FINDINGS

Site

Database(s)

EDR ID Number  
EPA ID Number

**L M SCOFIELD COMPANY (Continued)**

**S106895206**

plastic container with contaminated debris stored at the liquid mixing area. All hazardous waste containers shall be closed at all times except when adding or removing waste. **CORRECTIVE ACTION:** Immediately close these containers and ensure all hazardous waste containers are closed when not adding or removing waste.

Violation Division: Los Angeles County Fire Department  
Violation Program: HW  
Violation Source: CERS

Evaluation:

Eval General Type: Compliance Evaluation Inspection  
Eval Date: 05-23-2019  
Violations Found: No  
Eval Type: Routine done by local agency  
Eval Notes: Out of Business  
Eval Division: Los Angeles County Fire Department  
Eval Program: HW  
Eval Source: CERS

Eval General Type: Compliance Evaluation Inspection  
Eval Date: 10-08-2014  
Violations Found: No  
Eval Type: Routine done by local agency  
Eval Notes: Not reported  
Eval Division: Los Angeles County Fire Department  
Eval Program: CalARP  
Eval Source: CERS

Eval General Type: Compliance Evaluation Inspection  
Eval Date: 05-23-2019  
Violations Found: No  
Eval Type: Routine done by local agency  
Eval Notes: Kenya Ortega, Office Manager  
Eval Division: Los Angeles County Fire Department  
Eval Program: HMRRP  
Eval Source: CERS

Eval General Type: Compliance Evaluation Inspection  
Eval Date: 09-11-2018  
Violations Found: No  
Eval Type: Routine done by local agency  
Eval Notes: Charlie Gruver, Owner of CW Gruver Constructions (562-458 9991)  
Eval Division: Los Angeles County Fire Department  
Eval Program: CalARP  
Eval Source: CERS

Eval General Type: Compliance Evaluation Inspection  
Eval Date: 09-11-2018  
Violations Found: No  
Eval Type: Routine done by local agency  
Eval Notes: Send via email.  
Eval Division: Los Angeles County Fire Department  
Eval Program: HMRRP  
Eval Source: CERS

Eval General Type: Compliance Evaluation Inspection  
Eval Date: 09-23-2016

Map ID  
Direction  
Distance  
Elevation

MAP FINDINGS

Site

Database(s)

EDR ID Number  
EPA ID Number

**L M SCOFIELD COMPANY (Continued)**

**S106895206**

Violations Found: Yes  
Eval Type: Routine done by local agency  
Eval Notes: Abel Lopez - Plant Supervisor, gave consent for the inspection and accompanied the CUPA inspector during the walk through.  
Eval Division: Los Angeles County Fire Department  
Eval Program: HW  
Eval Source: CERS

Eval General Type: Other/Unknown  
Eval Date: 07-28-2015  
Violations Found: No  
Eval Type: Other, not routine, done by local agency  
Eval Notes: Not reported  
Eval Division: Los Angeles County Fire Department  
Eval Program: HMRRP  
Eval Source: CERS

Eval General Type: Compliance Evaluation Inspection  
Eval Date: 10-08-2014  
Violations Found: Yes  
Eval Type: Routine done by local agency  
Eval Notes: Not reported  
Eval Division: Los Angeles County Fire Department  
Eval Program: HMRRP  
Eval Source: CERS

Coordinates:  
Site ID: 128578  
Facility Name: L M SCOFIELD COMPANY  
Env Int Type Code: CalARP  
Program ID: 10275853  
Coord Name: Not reported  
Ref Point Type Desc: Center of a facility or station.  
Latitude: 33.987720  
Longitude: -118.142750

Affiliation:  
Affiliation Type Desc: Environmental Contact  
Entity Name: JANET DICKINSON  
Entity Title: Not reported  
Affiliation Address: 6533 BANDINI BLVD  
Affiliation City: COMMERCE  
Affiliation State: CA  
Affiliation Country: Not reported  
Affiliation Zip: 90040  
Affiliation Phone: Not reported

Affiliation Type Desc: Identification Signer  
Entity Name: Janet Dickinson  
Entity Title: Divisional Operations manager  
Affiliation Address: Not reported  
Affiliation City: Not reported  
Affiliation State: Not reported  
Affiliation Country: Not reported  
Affiliation Zip: Not reported  
Affiliation Phone: Not reported

Map ID  
Direction  
Distance  
Elevation

MAP FINDINGS

Site

Database(s)

EDR ID Number  
EPA ID Number

**L M SCOFIELD COMPANY (Continued)**

**S106895206**

Affiliation Type Desc: CUPA District  
Entity Name: Los Angeles County Fire  
Entity Title: Not reported  
Affiliation Address: 5825 Rickenbacker Road  
Affiliation City: Commerce  
Affiliation State: CA  
Affiliation Country: Not reported  
Affiliation Zip: 90040-3027  
Affiliation Phone: (323) 890-4000

Affiliation Type Desc: Document Preparer  
Entity Name: Janet Dickinson  
Entity Title: Not reported  
Affiliation Address: Not reported  
Affiliation City: Not reported  
Affiliation State: Not reported  
Affiliation Country: Not reported  
Affiliation Zip: Not reported  
Affiliation Phone: Not reported

Affiliation Type Desc: Facility Mailing Address  
Entity Name: Mailing Address  
Entity Title: Not reported  
Affiliation Address: 6533 BANDINI BLVD  
Affiliation City: COMMERCE  
Affiliation State: CA  
Affiliation Country: Not reported  
Affiliation Zip: 90040  
Affiliation Phone: Not reported

Affiliation Type Desc: Legal Owner  
Entity Name: L M SCOFIELD CO  
Entity Title: Not reported  
Affiliation Address: 6533 BANDINI BLVD  
Affiliation City: COMMERCE  
Affiliation State: CA  
Affiliation Country: United States  
Affiliation Zip: 90040  
Affiliation Phone: (323) 720-3000

Affiliation Type Desc: Parent Corporation  
Entity Name: L M SCOFIELD COMPANY  
Entity Title: Not reported  
Affiliation Address: Not reported  
Affiliation City: Not reported  
Affiliation State: Not reported  
Affiliation Country: Not reported  
Affiliation Zip: Not reported  
Affiliation Phone: Not reported

Affiliation Type Desc: Operator  
Entity Name: JANET DICKINSON  
Entity Title: Not reported  
Affiliation Address: Not reported  
Affiliation City: Not reported  
Affiliation State: Not reported  
Affiliation Country: Not reported

Map ID  
 Direction  
 Distance  
 Elevation

MAP FINDINGS

Site

Database(s)

EDR ID Number  
 EPA ID Number

**L M SCOFIELD COMPANY (Continued)**

**S106895206**

Affiliation Zip: Not reported  
 Affiliation Phone: (323) 720-3000

**Y154**  
**SSW**  
**1/2-1**  
**0.862 mi.**  
**4553 ft.**

**J&S CHROME PLATING**  
**683 FLORENCE PLACE**  
**BELL GARDENS, CA 90201**  
**Site 1 of 4 in cluster Y**

**SEMS** **1000106932**  
**HIST Cal-Sites** **CAD982400343**  
**SWEEPS UST**  
**HIST UST**  
**LOS ANGELES CO. HMS**

**Relative:**  
**Lower**  
**Actual:**  
**130 ft.**

**SEMS:**  
 Site ID: 0900038  
 EPA ID: CAD982400343  
 Name: J&S CHROME PLATING  
 Address: 683 FLORENCE PLACE  
 Address 2: Not reported  
 City,State,Zip: BELL GARDENS, CA 90201  
 Cong District: 30  
 FIPS Code: 06037  
 Latitude: Not reported  
 Longitude: Not reported  
 FF: N  
 NPL: Not on the NPL  
 Non NPL Status: Other Cleanup Activity: State-Lead Cleanup

**SEMS Detail:**  
 Region: 09  
 Site ID: 0900038  
 EPA ID: CAD982400343  
 Site Name: J&S CHROME PLATING  
 NPL: N  
 FF: N  
 OU: 00  
 Action Code: SI  
 Action Name: SI  
 SEQ: 1  
 Start Date: 1991-09-06 04:00:00  
 Finish Date: 3/31/1992 5:00:00 AM  
 Qual: L  
 Current Action Lead: EPA Perf

Region: 09  
 Site ID: 0900038  
 EPA ID: CAD982400343  
 Site Name: J&S CHROME PLATING  
 NPL: N  
 FF: N  
 OU: 00  
 Action Code: PA  
 Action Name: PA  
 SEQ: 1  
 Start Date: Not reported  
 Finish Date: 10/4/1989 4:00:00 AM  
 Qual: H  
 Current Action Lead: St Perf

Region: 09  
 Site ID: 0900038

Map ID  
Direction  
Distance  
Elevation

MAP FINDINGS

Site

Database(s)

EDR ID Number  
EPA ID Number

**J&S CHROME PLATING (Continued)**

**1000106932**

EPA ID: CAD982400343  
Site Name: J&S CHROME PLATING  
NPL: N  
FF: N  
OU: 00  
Action Code: DS  
Action Name: DISCVRY  
SEQ: 1  
Start Date: 1988-06-01 04:00:00  
Finish Date: 6/1/1988 4:00:00 AM  
Qual: Not reported  
Current Action Lead: St Perf

Region: 09  
Site ID: 0900038  
EPA ID: CAD982400343  
Site Name: J&S CHROME PLATING  
NPL: N  
FF: N  
OU: 00  
Action Code: VA  
Action Name: OTHR CLEANUP  
SEQ: 1  
Start Date: 2000-10-01 04:00:00  
Finish Date: Not reported  
Qual: H  
Current Action Lead: St Perf

Region: 09  
Site ID: 0900038  
EPA ID: CAD982400343  
Site Name: J&S CHROME PLATING  
NPL: N  
FF: N  
OU: 00  
Action Code: OO  
Action Name: SITE REASS  
SEQ: 1  
Start Date: 2000-08-15 04:00:00  
Finish Date: 6/6/2001 4:00:00 AM  
Qual: H  
Current Action Lead: St Perf

Region: 09  
Site ID: 0900038  
EPA ID: CAD982400343  
Site Name: J&S CHROME PLATING  
NPL: N  
FF: N  
OU: 00  
Action Code: OO  
Action Name: SITE REASS  
SEQ: 2  
Start Date: Not reported  
Finish Date: 6/13/2006 4:00:00 AM  
Qual: H  
Current Action Lead: St Perf

Map ID  
Direction  
Distance  
Elevation

MAP FINDINGS

Site

Database(s)

EDR ID Number  
EPA ID Number

**J&S CHROME PLATING (Continued)**

**1000106932**

Calsite:  
Name: J & S CHROME PLATING  
Address: 6863 FLORENCE PL  
City: BELL GARDENS  
Region: GLENDALE  
Facility ID: 19340358  
Facility Type: RP  
Type: RESPONSIBLE PARTY  
Branch: SB  
Branch Name: SO CAL - CYPRESS  
File Name: Not reported  
State Senate District: 08151995  
Status: ANNUAL WORKPLAN (AWP) - ACTIVE SITE  
Status Name: ANNUAL WORKPLAN - ACTIVE SITE  
Lead Agency: DEPT OF TOXIC SUBSTANCES CONTROL  
NPL: Not Listed  
SIC Code: 34  
SIC Name: MANU - FABRICATED METAL PRODUCTS  
Access: Controlled  
Cortese: Not reported  
Hazardous Ranking Score: Not reported  
Date Site Hazard Ranked: Not reported  
Groundwater Contamination: Not reported  
Staff Member Responsible for Site: YAREF  
Supervisor Responsible for Site: Not reported  
Region Water Control Board: Not reported  
Region Water Control Board Name: Not reported  
Lat/Long Direction: Not reported  
Lat/Long (dms): 0 0 0 / 0 0 0  
Lat/long Method: Not reported  
Lat/Long Description: Not reported  
State Assembly District Code: 50  
State Senate District Code: 30  
Facility ID: 19340358  
Activity: DISC  
Activity Name: DISCOVERY  
AWP Code: Not reported  
Proposed Budget: 0  
AWP Completion Date: Not reported  
Revised Due Date: Not reported  
Comments Date: 11031980  
Est Person-Yrs to complete: 0  
Estimated Size: Not reported  
Request to Delete Activity: Not reported  
Activity Status: AWP  
Definition of Status: ANNUAL WORKPLAN - ACTIVE SITE  
Liquids Removed (Gals): 0  
Liquids Treated (Gals): 0  
Action Included Capping: Not reported  
Well Decommissioned: Not reported  
Action Included Fencing: Not reported  
Removal Action Certification: Not reported  
Activity Comments: Not reported  
For Commercial Reuse: 0  
For Industrial Reuse: 0  
For Residential Reuse: 0  
Unknown Type: 0

Map ID  
Direction  
Distance  
Elevation

MAP FINDINGS

Site

Database(s)

EDR ID Number  
EPA ID Number

**J&S CHROME PLATING (Continued)**

**1000106932**

Facility ID: 19340358  
Activity: SS  
Activity Name: SITE SCREENING  
AWP Code: Not reported  
Proposed Budget: 0  
AWP Completion Date: Not reported  
Revised Due Date: Not reported  
Comments Date: 03201987  
Est Person-Yrs to complete: 0  
Estimated Size: Not reported  
Request to Delete Activity: Not reported  
Activity Status: AWP  
Definition of Status: ANNUAL WORKPLAN - ACTIVE SITE  
Liquids Removed (Gals): 0  
Liquids Treated (Gals): 0  
Action Included Capping: Not reported  
Well Decommissioned: Not reported  
Action Included Fencing: Not reported  
Removal Action Certification: Not reported  
Activity Comments: Not reported  
For Commercial Reuse: 0  
For Industrial Reuse: 0  
For Residential Reuse: 0  
Unknown Type: 0  
Facility ID: 19340358  
Activity: SS  
Activity Name: SITE SCREENING  
AWP Code: Not reported  
Proposed Budget: 0  
AWP Completion Date: Not reported  
Revised Due Date: Not reported  
Comments Date: 10041989  
Est Person-Yrs to complete: 0  
Estimated Size: Not reported  
Request to Delete Activity: Not reported  
Activity Status: AWP  
Definition of Status: ANNUAL WORKPLAN - ACTIVE SITE  
Liquids Removed (Gals): 0  
Liquids Treated (Gals): 0  
Action Included Capping: Not reported  
Well Decommissioned: Not reported  
Action Included Fencing: Not reported  
Removal Action Certification: Not reported  
Activity Comments: Not reported  
For Commercial Reuse: 0  
For Industrial Reuse: 0  
For Residential Reuse: 0  
Unknown Type: 0  
Facility ID: 19340358  
Activity: ORDER  
Activity Name: I/SE, IORSE, FFA, FFSRA, VCA, EA  
AWP Code: UNILA  
Proposed Budget: 0  
AWP Completion Date: Not reported  
Revised Due Date: Not reported  
Comments Date: 12182002  
Est Person-Yrs to complete: 0

Map ID  
Direction  
Distance  
Elevation

MAP FINDINGS

Site

Database(s)

EDR ID Number  
EPA ID Number

**J&S CHROME PLATING (Continued)**

**1000106932**

Estimated Size: Not reported  
Request to Delete Activity: Not reported  
Activity Status: AWP  
Definition of Status: ANNUAL WORKPLAN - ACTIVE SITE  
Liquids Removed (Gals): 0  
Liquids Treated (Gals): 0  
Action Included Capping: Not reported  
Well Decommissioned: Not reported  
Action Included Fencing: Not reported  
Removal Action Certification: Not reported  
Activity Comments: Not reported  
For Commercial Reuse: 0  
For Industrial Reuse: 0  
For Residential Reuse: 0  
Unknown Type: 0  
Facility ID: 19340358  
Activity: RIFS  
Activity Name: REMEDIAL INVESTIGATION / FEASIBILITY STUDY  
AWP Code: Not reported  
Proposed Budget: 0  
AWP Completion Date: 12312004  
Revised Due Date: 06302005  
Comments Date: Not reported  
Est Person-Yrs to complete: 0  
Estimated Size: Not reported  
Request to Delete Activity: Not reported  
Activity Status: AWP  
Definition of Status: ANNUAL WORKPLAN - ACTIVE SITE  
Liquids Removed (Gals): 0  
Liquids Treated (Gals): 0  
Action Included Capping: Not reported  
Well Decommissioned: Not reported  
Action Included Fencing: Not reported  
Removal Action Certification: Not reported  
Activity Comments: Not reported  
For Commercial Reuse: 0  
For Industrial Reuse: 0  
For Residential Reuse: 0  
Unknown Type: 0  
Facility ID: 19340358  
Activity: ORDER  
Activity Name: I/SE, IORSE, FFA, FFSRA, VCA, EA  
AWP Code: ISED  
Proposed Budget: 0  
AWP Completion Date: Not reported  
Revised Due Date: Not reported  
Comments Date: 11082000  
Est Person-Yrs to complete: 0  
Estimated Size: Not reported  
Request to Delete Activity: Not reported  
Activity Status: AWP  
Definition of Status: ANNUAL WORKPLAN - ACTIVE SITE  
Liquids Removed (Gals): 0  
Liquids Treated (Gals): 0  
Action Included Capping: Not reported  
Well Decommissioned: Not reported  
Action Included Fencing: Not reported



Map ID  
Direction  
Distance  
Elevation

MAP FINDINGS

Site

Database(s)

EDR ID Number  
EPA ID Number

**J&S CHROME PLATING (Continued)**

**1000106932**

Removal Action Certification: Not reported  
Activity Comments: Not reported  
For Commercial Reuse: 0  
For Industrial Reuse: 0  
For Residential Reuse: 0  
Unknown Type: 0  
Facility ID: 19340358  
Activity: DES  
Activity Name: DESIGN  
AWP Code: Not reported  
Proposed Budget: 0  
AWP Completion Date: 12312005  
Revised Due Date: Not reported  
Comments Date: Not reported  
Est Person-Yrs to complete: 0  
Estimated Size: Not reported  
Request to Delete Activity: Not reported  
Activity Status: AWP  
Definition of Status: ANNUAL WORKPLAN - ACTIVE SITE  
Liquids Removed (Gals): 0  
Liquids Treated (Gals): 0  
Action Included Capping: Not reported  
Well Decommissioned: Not reported  
Action Included Fencing: Not reported  
Removal Action Certification: Not reported  
Activity Comments: Not reported  
For Commercial Reuse: 0  
For Industrial Reuse: 0  
For Residential Reuse: 0  
Unknown Type: 0  
Facility ID: 19340358  
Activity: RAP  
Activity Name: REMEDIAL ACTION PLAN / RECORD OF DECISION  
AWP Code: Not reported  
Proposed Budget: 0  
AWP Completion Date: 06302005  
Revised Due Date: Not reported  
Comments Date: Not reported  
Est Person-Yrs to complete: 0  
Estimated Size: Not reported  
Request to Delete Activity: Not reported  
Activity Status: AWP  
Definition of Status: ANNUAL WORKPLAN - ACTIVE SITE  
Liquids Removed (Gals): 0  
Liquids Treated (Gals): 0  
Action Included Capping: Not reported  
Well Decommissioned: Not reported  
Action Included Fencing: Not reported  
Removal Action Certification: Not reported  
Activity Comments: Not reported  
For Commercial Reuse: 0  
For Industrial Reuse: 0  
For Residential Reuse: 0  
Unknown Type: 0  
Facility ID: 19340358  
Activity: RMDL  
Activity Name: REMEDIAL ACTION (RAP REQUIRED)

Map ID  
Direction  
Distance  
Elevation

MAP FINDINGS

Site

Database(s)

EDR ID Number  
EPA ID Number

**J&S CHROME PLATING (Continued)**

**1000106932**

AWP Code: Not reported  
Proposed Budget: 0  
AWP Completion Date: 09302006  
Revised Due Date: Not reported  
Comments Date: Not reported  
Est Person-Yrs to complete: 0  
Estimated Size: Not reported  
Request to Delete Activity: Not reported  
Activity Status: AWP  
Definition of Status: ANNUAL WORKPLAN - ACTIVE SITE  
Liquids Removed (Gals): 0  
Liquids Treated (Gals): 0  
Action Included Capping: Not reported  
Well Decommissioned: Not reported  
Action Included Fencing: Not reported  
Removal Action Certification: Not reported  
Activity Comments: Not reported  
For Commercial Reuse: 0  
For Industrial Reuse: 0  
For Residential Reuse: 0  
Unknown Type: 0  
Facility ID: 19340358  
Activity: CERT  
Activity Name: CERTIFICATION  
AWP Code: Not reported  
Proposed Budget: 0  
AWP Completion Date: 09302007  
Revised Due Date: Not reported  
Comments Date: Not reported  
Est Person-Yrs to complete: 0  
Estimated Size: Not reported  
Request to Delete Activity: Not reported  
Activity Status: AWP  
Definition of Status: ANNUAL WORKPLAN - ACTIVE SITE  
Liquids Removed (Gals): 0  
Liquids Treated (Gals): 0  
Action Included Capping: Not reported  
Well Decommissioned: Not reported  
Action Included Fencing: Not reported  
Removal Action Certification: Not reported  
Activity Comments: Not reported  
For Commercial Reuse: 0  
For Industrial Reuse: 0  
For Residential Reuse: 0  
Unknown Type: 0  
Facility ID: 19340358  
Activity: OM  
Activity Name: OPERATION & MAINTENANCE  
AWP Code: Not reported  
Proposed Budget: 0  
AWP Completion Date: 06302032  
Revised Due Date: Not reported  
Comments Date: Not reported  
Est Person-Yrs to complete: 0  
Estimated Size: Not reported  
Request to Delete Activity: Not reported  
Activity Status: AWP

Map ID  
Direction  
Distance  
Elevation

MAP FINDINGS

Site

Database(s)

EDR ID Number  
EPA ID Number

**J&S CHROME PLATING (Continued)**

**1000106932**

Definition of Status: ANNUAL WORKPLAN - ACTIVE SITE  
Liquids Removed (Gals): 0  
Liquids Treated (Gals): 0  
Action Included Capping: Not reported  
Well Decommissioned: Not reported  
Action Included Fencing: Not reported  
Removal Action Certification: Not reported  
Activity Comments: Not reported  
For Commercial Reuse: 0  
For Industrial Reuse: 0  
For Residential Reuse: 0  
Unknown Type: 0  
Alternate Address: 6863 EAST FLORENCE PLACE  
Alternate City,St,Zip: BELL GARDENS, CA 90201  
Alternate Address: 6863 FLORENCE PL  
Alternate City,St,Zip: BELL GARDENS, CA 90201  
Background Info: J & S Chrome Plating operated a chrome plating facility from 1953 to 1999. The manufacturing process consisted of chrome, zinc, and cadmium plating of metal. Solvent degreasing operations were also performed using naphthylene, methyl ethyl ketone, trichloroethylene, tetrachloroethylene, & 1,1,1-trichloroethane. The two-acre site is divided into two parcels; North Parcel and South Parcel. All plating operations were reportedly performed on the South Parcel. The North Parcel is undeveloped land. Some soil remediation at the South Parcel was carried-out under the Los Angeles Regional Water Quality Control Board in 1995. Realizing that subsequent cleanup at the site is needed, the site owner applied to the Cal/EPA Site Designation Committee requesting that the Department of Toxic Substances Control (DTSC) oversee further investigation and cleanup. Cal/EPA designated DTSC the overseeing agency for remaining investigation & cleanup on February 24, 1999.  
Not reported  
Groundwater at the site is approximately 70 feet below ground surface. A Remedial Action Plan to treat contaminated groundwater was approved by RWQCB but not implemented. In March 1999, the unpaved north lot was sampled and hexavalent chromium was detected in shallow soils ranging from 0.122-67 mg/kg at the surface and decreasing to less than 2 mg/kg for samples collected from one- to five-feet below ground surface.  
Not reported  
Following DTSC's requirement that the unpaved north lot be covered, a contractor for J&S Chrome Plating submitted a Removal Action Work Plan (RAW) for paving north lot. Also, a draft Investigation Report was submitted to DTSC with a recommendation for future areas of investigation. DTSC provided comments on both the draft RAW and Investigation Report. DTSC forwarded additional comments for a revised RAW and Health and Safety Plan in December 1999 and also forwarded final comments on the Investigation Report with a request for an RI/FS Work Plan in September 1999. In September 2001, soil sampling was done on the North Parcel and an RI report is due in December 2001.  
Not reported  
A state funding prioritization package was developed in June 2000 and \$350,000 in Orphan Sites funds was allocated for the site. DTSC activated a task order with a State Contractor to investigate the site soil and to cover the north unpaved lot

Map ID  
Direction  
Distance  
Elevation

MAP FINDINGS

Site

Database(s)

EDR ID Number  
EPA ID Number

**J&S CHROME PLATING (Continued)**

**1000106932**

with asphalt. A CEQA Notice of Exemption through Title 14 Section 15061(b)(3) (No possibility of a significant effect) was approved for this activity.  
Not reported  
Comments Date: 01251985  
Comments: INSPECTION(LOCAL) LA CO ENGINEER: WASTES STORED IN UNDIKED  
Comments Date: 01251985  
Comments: NON-APPROVED STORAGE FACILITY  
Comments Date: 02031981  
Comments: LACSD SEWERED FAC  
Comments Date: 03101981  
Comments: FACILITY DRIVE-BY SHALLOW DRAINAGE DITCH WITH GREEN WATER.  
Comments Date: 03101981  
Comments: SCRAP METAL ON PROPERTY.  
Comments Date: 03111981  
Comments: FINAL STRATEGY SITE REFERRED: TO LACE,HWMB,RWQCB  
Comments Date: 03201987  
Comments: SITE SCREENING DONE CERCLIS SITE: CHROME PLATING, HAZARDOUS  
Comments Date: 03201987  
Comments: WASTE DISPOSAL ON SITE.  
Comments Date: 03271982  
Comments: FACILITY DRIVE-BY SITE CLEANED UP  
Comments Date: 04011999  
Comments: A limited subsurface soil investigation of North Parcel Area  
Comments Date: 04011999  
Comments: was performed. Results confirmed hexavalent chromium  
Comments Date: 04011999  
Comments: contamination ranging from 0.06 to 67.00 ppm.  
Comments Date: 04011999  
Comments: Not reported  
Comments Date: 04011999  
Comments: Not reported  
Comments Date: 04171986  
Comments: FACILITY DRIVE-BY NO STAINING SEEN. CONE HOPPER SEEN.  
Comments Date: 04221991  
Comments: HAZD. RANKING SCORE 17.53  
Comments Date: 04221991  
Comments: HRS PACKAGE COMPLETED 3-21-90  
Comments Date: 04221991  
Comments: DEPT. MAILED PACKAGE TO RP 4-18-91 FOR  
Comments Date: 04221991  
Comments: REVIEW AND COMMENTS  
Comments Date: 05081988  
Comments: DEPT OF PUB WK: INSP HISTORY  
Comments Date: 06101991  
Comments: EPA/CERCLA SITE  
Comments Date: 06151988  
Comments: FACILITY DRIVE-BY FAC IS COMPLETELY PAVED; SOME STAINING  
Comments Date: 06151988  
Comments: OF PAVEMENT NOTED; DRUMS & DIP TANK  
Comments Date: 06151988  
Comments: OBSERVED (CONTENTS UNKNOWN).  
Comments Date: 06281993  
Comments: THE DEPT RECEIVED A SI REPORT FROM U.S. EPA RECOMMENDS  
Comments Date: 06281993  
Comments: LOWER PRIORITY FOR FURTHER SITE ASSESSMENT ON 3/31/92.  
Comments Date: 06301988

Map ID  
Direction  
Distance  
Elevation

MAP FINDINGS

Site

Database(s)

EDR ID Number  
EPA ID Number

**J&S CHROME PLATING (Continued)**

**1000106932**

Comments: PRELIM ASSESS DONE SI LOW: IDENTIFY LEVELS OF SOIL CONTMN  
Comments Date: 06301995  
Comments: Remediation of 3,600 tons of metals contaminated soil was  
Comments Date: 06301995  
Comments: excavated, treated, and backfilled on-site under regulatory  
Comments Date: 06301995  
Comments: oversight of Los Angeles Regional Water Quality Control  
Comments Date: 06301995  
Comments: Board (LARWQCB). Due to increased volume of treated soil,  
Comments Date: 06301995  
Comments: additional soil was excavated to provide backfill space.  
Comments Date: 06301995  
Comments: This additional excavated soil was spread on the undeveloped  
Comments Date: 06301995  
Comments: North Parcel Area. A letter of no further action was issued  
Comments Date: 06301995  
Comments: by LARWQCB regarding soil cleanup.  
Comments Date: 06301995  
Comments: Not reported  
Comments Date: 07221981  
Comments: LACE: NOV & ORDER; SITE EXCAVATED 3 FT.  
Comments Date: 07221981  
Comments: SOIL TEST - CR 620,1560; CD 280,110; PB  
Comments Date: 07221981  
Comments: 640,510 MG/KG.  
Comments Date: 08081988  
Comments: SUBMIT TO EPA NFA FOR EPA: SITE DOES NOT APPEAR TO BE  
Comments Date: 08081988  
Comments: AN NPL CANDIDATE.  
Comments Date: 09091987  
Comments: LA CO SANITATION DIST.: INSPECTION HIST  
Comments Date: 09202001  
Comments: Soil investigation of the North Parcel for metals and volatile  
Comments Date: 09202001  
Comments: organics.  
Comments Date: 10041989  
Comments: SITE SCREENING DONE EPA REVIEWED DHS' PRELIMINARY ASSESSMENT  
Comments Date: 10041989  
Comments: AND CHANGED RECOMMENDATION TO SCREENING  
Comments Date: 10041989  
Comments: SITE INSPECTION (MEDIUM).  
Comments Date: 10301981  
Comments: Q RETURNED EPA CAD NUMBER ONLY  
Comments Date: 11031980  
Comments: FACILITY IDENTIFIED FAC ID LACE  
Comments Date: 11031980  
Comments: LACE METAL PLATING CAUSTICS DUMPED 62  
Comments Date: 11081980  
Comments: RWQCB NO RECORD  
Comments Date: 11082000  
Comments: I & SE Determination issued.  
Comments Date: 12011998  
Comments: J&S Chrome submitted an application to Cal/EPA Site Designation  
Comments Date: 12011998  
Comments: Committee under AB2061 requesting that DTSC be designated as  
Comments Date: 12011998  
Comments: administering agency for site investigation and cleanup.

Map ID  
Direction  
Distance  
Elevation

MAP FINDINGS

Site

Database(s)

EDR ID Number  
EPA ID Number

**J&S CHROME PLATING (Continued)**

**1000106932**

Comments Date: 12011998  
Comments: This application was approved on 02/24/99.  
Comments Date: 12011998  
Comments: Not reported  
Comments Date: 12171999  
Comments: DTSC provided comments on a draft Removal Action Workplan to  
Comments Date: 12171999  
Comments: pave all exposed areas on the property.  
Comments Date: 12182002  
Comments: An Imminent and Substantial Endangerment and Remedial Action  
Comments Date: 12182002  
Comments: Order was issued to J & S Chrome Plating Inc.  
ID Name: EPA IDENTIFICATION NUMBER  
ID Value: CAD008359002  
ID Name: CALSTARS CODE  
ID Value: 300255  
Alternate Name: J & S CHROME PLATING  
Alternate Name: Not reported  
Special Programs Code: CERC2  
Special Programs Name: CERCLA II

**SWEEPS UST:**

Name: J & S CHROME PLATING CO INC  
Address: 6863 E FLORENCE PL  
City: BELL GARDENS  
Status: Active  
Comp Number: 1529  
Number: 9  
Board Of Equalization: 44-007567  
Referral Date: 06-30-89  
Action Date: Not reported  
Created Date: 06-30-89  
Owner Tank Id: Not reported  
SWRCB Tank Id: 19-000-001529-000001  
Tank Status: A  
Capacity: Not reported  
Active Date: 06-30-89  
Tank Use: UNKNOWN  
STG: W  
Content: Not reported  
Number Of Tanks: 4

Name: J & S CHROME PLATING CO INC  
Address: 6863 E FLORENCE PL  
City: BELL GARDENS  
Status: Active  
Comp Number: 1529  
Number: 9  
Board Of Equalization: 44-007567  
Referral Date: 06-30-89  
Action Date: Not reported  
Created Date: 06-30-89  
Owner Tank Id: Not reported  
SWRCB Tank Id: 19-000-001529-000002  
Tank Status: A  
Capacity: Not reported  
Active Date: 06-30-89

Map ID  
Direction  
Distance  
Elevation

MAP FINDINGS

Site

Database(s)

EDR ID Number  
EPA ID Number

**J&S CHROME PLATING (Continued)**

**1000106932**

Tank Use: UNKNOWN  
STG: W  
Content: Not reported  
Number Of Tanks: Not reported

Name: J & S CHROME PLATING CO INC  
Address: 6863 E FLORENCE PL  
City: BELL GARDENS  
Status: Active  
Comp Number: 1529  
Number: 9  
Board Of Equalization: 44-007567  
Referral Date: 06-30-89  
Action Date: Not reported  
Created Date: 06-30-89  
Owner Tank Id: Not reported  
SWRCB Tank Id: 19-000-001529-000003  
Tank Status: A  
Capacity: Not reported  
Active Date: 06-30-89  
Tank Use: UNKNOWN  
STG: W  
Content: Not reported  
Number Of Tanks: Not reported

Name: J & S CHROME PLATING CO INC  
Address: 6863 E FLORENCE PL  
City: BELL GARDENS  
Status: Active  
Comp Number: 1529  
Number: 9  
Board Of Equalization: 44-007567  
Referral Date: 06-30-89  
Action Date: Not reported  
Created Date: 06-30-89  
Owner Tank Id: Not reported  
SWRCB Tank Id: 19-000-001529-000004  
Tank Status: A  
Capacity: Not reported  
Active Date: 06-30-89  
Tank Use: UNKNOWN  
STG: W  
Content: Not reported  
Number Of Tanks: Not reported

**HIST UST:**

Name: JANDS CHROME PLATING CO INC  
Address: 6863 E FLORENCE PL  
City,State,Zip: BELL GARDENS, CA 90201  
File Number: 00027095  
URL: <http://geotracker.waterboards.ca.gov/ustpdfs/pdf/00027095.pdf>  
Region: STATE  
Facility ID: 00000050572  
Facility Type: Other  
Other Type: ELECTRO PLATING  
Contact Name: JAMES JOSEPH MANCUSO  
Telephone: 2139271365

Map ID  
Direction  
Distance  
Elevation

MAP FINDINGS

Site

Database(s)

EDR ID Number  
EPA ID Number

**J&S CHROME PLATING (Continued)**

**1000106932**

Owner Name: J&S CHROME PLATING CO., INC.  
Owner Address: 6863 E. FLORENCE PLACE  
Owner City,St,Zip: BELL GARDENS, CA 902013239  
Total Tanks: 0004

Tank Num: 001  
Container Num: #5  
Year Installed: 1956  
Tank Capacity: 00000525  
Tank Used for: PRODUCT  
Type of Fuel: Not reported  
Container Construction Thickness: 1/4  
Leak Detection: Visual

Tank Num: 002  
Container Num: #6  
Year Installed: 1956  
Tank Capacity: 00000525  
Tank Used for: PRODUCT  
Type of Fuel: Not reported  
Container Construction Thickness: 1/4  
Leak Detection: Visual

Tank Num: 003  
Container Num: #7  
Year Installed: 1982  
Tank Capacity: 00000440  
Tank Used for: WASTE  
Type of Fuel: Not reported  
Container Construction Thickness: 3/16  
Leak Detection: Visual

Tank Num: 004  
Container Num: #1  
Year Installed: 1956  
Tank Capacity: 00000224  
Tank Used for: WASTE  
Type of Fuel: Not reported  
Container Construction Thickness: 4  
Leak Detection: Visual

[Click here for Geo Tracker PDF:](#)

**LOS ANGELES CO. HMS:**

Name: J&S CHROME PLATING CO INC  
Address: 6863 FLORENCE PL  
City,State,Zip: BELL GARDENS, CA 902013239  
Region: LA  
Permit Category: T  
Facility Id: 001456-001529  
Facility Type: 0  
Facility Status: Removed  
Area: 3Y  
Permit Number: 00005682T  
Permit Status: Removed

Name: J&S CHROME PLATING CO INC



Map ID  
 Direction  
 Distance  
 Elevation

MAP FINDINGS

Site

Database(s)

EDR ID Number  
 EPA ID Number

**J&S CHROME PLATING (Continued)**

**1000106932**

Address: 6863 FLORENCE PL  
 City,State,Zip: BELL GARDENS, CA 902013239  
 Region: LA  
 Permit Category: T  
 Facility Id: 001456-001529  
 Facility Type: 0  
 Facility Status: Removed  
 Area: 3Y  
 Permit Number: 0000T5682  
 Permit Status: Removed

Name: J&S PLATING CO  
 Address: 6863 FLORENCE PL  
 City,State,Zip: BELL GARDENS, CA 902013239  
 Region: LA  
 Permit Category: I  
 Facility Id: 001456-I01529  
 Facility Type: 01  
 Facility Status: Removed  
 Area: 3Y  
 Permit Number: 000004349  
 Permit Status: Removed

Name: J&S PLATING CO  
 Address: 6863 FLORENCE PL  
 City,State,Zip: BELL GARDENS, CA 902013239  
 Region: LA  
 Permit Category: I  
 Facility Id: 001456-I01529  
 Facility Type: 01  
 Facility Status: Removed  
 Area: 3Y  
 Permit Number: 00004349J  
 Permit Status: Removed

**Y155**  
**SSW**  
**1/2-1**  
**0.862 mi.**  
**4553 ft.**  
**Relative:**  
**Lower**  
**Actual:**  
**130 ft.**

**J&S CHROME PLATING**  
**6863 FLORENCE PL**  
**BELL GARDENS, CA 90201**  
**Site 2 of 4 in cluster Y**

**RESPONSE** **S103971219**  
**ENVIROSTOR** **N/A**  
**LIENS**  
**DEED**  
**Cortese**  
**CERS**  
**NON-CASE INFO**

RESPONSE:  
 Name: J&S CHROME PLATING  
 Address: 6863 FLORENCE PL  
 City,State,Zip: BELL GARDENS, CA 90201  
 Facility ID: 19340358  
 Site Type: State Response  
 Site Type Detail: State Response or NPL  
 Acres: 2  
 National Priorities List: NO  
 Cleanup Oversight Agencies: SMBRP  
 Lead Agency Description: DTSC - Site Cleanup Program  
 Project Manager: Scarlett Zhai  
 Supervisor: Emad Yemut  
 Division Branch: Southern California Schools & Brownfields Outreach  
 Site Code: 301907

Map ID  
Direction  
Distance  
Elevation

MAP FINDINGS

Site

Database(s)

EDR ID Number  
EPA ID Number

**J&S CHROME PLATING (Continued)**

**S103971219**

Site Mgmt. Req.: NONE SPECIFIED  
Assembly: 58  
Senate: 33  
Special Program Status: Not reported  
Status: Active  
Status Date: 08/15/1995  
Restricted Use: YES  
Funding: Orphan Funds  
Latitude: 33.96564  
Longitude: -118.1411  
APN: 6358-019-005, 6358-019-006  
Past Use: METAL PLATING - CHROME  
Potential COC : Total Chromium (1:6 ratio Cr VI:Cr III Lead Tetrachloroethylene (PCE Trichloroethylene (TCE Cadmium and compounds Chromium VI Thallium and compounds  
Confirmed COC: Thallium and compounds Tetrachloroethylene (PCE Trichloroethylene (TCE Cadmium and compounds Chromium VI Total Chromium (1:6 ratio Cr VI:Cr III Lead  
Potential Description: AQUI, SOIL  
Alias Name: 6358-019-005  
Alias Type: APN  
Alias Name: 6358-019-006  
Alias Type: APN  
Alias Name: CAD008359002  
Alias Type: EPA Identification Number  
Alias Name: 110002633213  
Alias Type: EPA (FRS #)  
Alias Name: 110033612801  
Alias Type: EPA (FRS #)  
Alias Name: SL2042B1531  
Alias Type: GeoTracker Global ID  
Alias Name: T0603701239  
Alias Type: GeoTracker Global ID  
Alias Name: 300255  
Alias Type: Project Code (Site Code)  
Alias Name: 301734  
Alias Type: Project Code (Site Code)  
Alias Name: 301907  
Alias Type: Project Code (Site Code)  
Alias Name: 19340358  
Alias Type: Envirostor ID Number  
Completed Info:  
Completed Area Name: PROJECT WIDE  
Completed Sub Area Name: Not reported  
Completed Document Type: State/Federal Funded Site Contract  
Completed Date: 11/01/2010  
Comments: Contract Fully Executed.  
Completed Area Name: PROJECT WIDE  
Completed Sub Area Name: Not reported  
Completed Document Type: Lien  
Completed Date: 11/21/2011  
Comments: Not reported  
Completed Area Name: PROJECT WIDE  
Completed Sub Area Name: Not reported  
Completed Document Type: State/Federal Funded Site Contract Fiscal Approval (CFA)

Map ID  
Direction  
Distance  
Elevation

MAP FINDINGS

Site

Database(s)

EDR ID Number  
EPA ID Number

**J&S CHROME PLATING (Continued)**

**S103971219**

Completed Date: 10/05/2010  
Comments: CFA Fully Executed for O&M of the SVE System and implementation of the GW OU RAP.

Completed Area Name: PROJECT WIDE  
Completed Sub Area Name: Not reported  
Completed Document Type: PRP Identification Memorandum  
Completed Date: 03/17/2014  
Comments: PRP Identification Memorandum finalized.

Completed Area Name: PROJECT WIDE  
Completed Sub Area Name: Not reported  
Completed Document Type: State/Federal Funded Site Contract  
Completed Date: 05/05/2008  
Comments: Amendment to extend contract term and funing.

Completed Area Name: PROJECT WIDE  
Completed Sub Area Name: Not reported  
Completed Document Type: Imminent and/or Substantial Endangerment Order  
Completed Date: 12/19/2002  
Comments: Uploaded I&SE from 2002

Completed Area Name: Operable Unit (OU) No. 1 - Soil  
Completed Sub Area Name: Not reported  
Completed Document Type: Correspondence  
Completed Date: 03/24/2014  
Comments: Not reported

Completed Area Name: PROJECT WIDE  
Completed Sub Area Name: Not reported  
Completed Document Type: State/Federal Funded Site Contract  
Completed Date: 10/23/2014  
Comments: Not reported

Completed Area Name: PROJECT WIDE  
Completed Sub Area Name: Not reported  
Completed Document Type: State/Federal Funded Site Contract  
Completed Date: 07/02/2007  
Comments: Contract fully Executed.

Completed Area Name: PROJECT WIDE  
Completed Sub Area Name: Not reported  
Completed Document Type: State/Federal Funded Site Work Order  
Completed Date: 10/23/2014  
Comments: Not reported

Completed Area Name: PROJECT WIDE  
Completed Sub Area Name: Not reported  
Completed Document Type: State/Federal Funded Site Contract  
Completed Date: 04/15/2015  
Comments: Contract Amendment #1.

Completed Area Name: PROJECT WIDE  
Completed Sub Area Name: Not reported  
Completed Document Type: State/Federal Funded Site Work Order  
Completed Date: 04/21/2015  
Comments: Work Order Amendment #1.

Map ID  
Direction  
Distance  
Elevation

MAP FINDINGS

Site

Database(s)

EDR ID Number  
EPA ID Number

**J&S CHROME PLATING (Continued)**

**S103971219**

Completed Area Name: PROJECT WIDE  
Completed Sub Area Name: Not reported  
Completed Document Type: Consent Decree  
Completed Date: 11/24/2015  
Comments: This Consent Decree outlines the approved settlement entered by James Mancuso and DTSC for all response costs incurred by DTSC.

Completed Area Name: PROJECT WIDE  
Completed Sub Area Name: Not reported  
Completed Document Type: State/Federal Funded Site Contract  
Completed Date: 11/02/2015  
Comments: Amendment #2 executed.

Completed Area Name: PROJECT WIDE  
Completed Sub Area Name: Not reported  
Completed Document Type: State/Federal Funded Site Work Order  
Completed Date: 11/02/2015  
Comments: Work Order No.2 issued to Contractor.

Completed Area Name: Operable Unit (OU) No. 2 - Ground Water  
Completed Sub Area Name: Not reported  
Completed Document Type: Land Use Restriction  
Completed Date: 06/05/2017  
Comments: Fully executed LUC was sent to owner to be recorded.

Completed Area Name: PROJECT WIDE  
Completed Sub Area Name: Not reported  
Completed Document Type: Consent Decree  
Completed Date: 11/25/2015  
Comments: A Consent Decree approved the settlement agreement between the settling parties: J&S Chrome Plating Co., Kenfield DEV LLC, James Mancuso and DTSC for past and future response costs incurred or to be incurred by DTSC.

Completed Area Name: PROJECT WIDE  
Completed Sub Area Name: Not reported  
Completed Document Type: Land Use Restriction  
Completed Date: 03/31/2017  
Comments: Not reported

Completed Area Name: PROJECT WIDE  
Completed Sub Area Name: Not reported  
Completed Document Type: State/Federal Funded Site Work Order  
Completed Date: 11/30/2017  
Comments: Not reported

Completed Area Name: PROJECT WIDE  
Completed Sub Area Name: Not reported  
Completed Document Type: State/Federal Funded Site Contract  
Completed Date: 11/30/2017  
Comments: Not reported

Completed Area Name: PROJECT WIDE  
Completed Sub Area Name: Not reported  
Completed Document Type: State/Federal Funded Site Contract  
Completed Date: 06/26/2020  
Comments: Contract was executed on 6/26/2020.

Map ID  
Direction  
Distance  
Elevation

MAP FINDINGS

Site

Database(s)

EDR ID Number  
EPA ID Number

**J&S CHROME PLATING (Continued)**

**S103971219**

Completed Area Name: PROJECT WIDE  
Completed Sub Area Name: Not reported  
Completed Document Type: State/Federal Funded Site Work Order  
Completed Date: 07/01/2020  
Comments: Work Order Expires on 4/30/2022

Completed Area Name: PROJECT WIDE  
Completed Sub Area Name: Not reported  
Completed Document Type: Correspondence  
Completed Date: 01/16/2020  
Comments: WDR Termination Notification From Regional Water Board

Completed Area Name: PROJECT WIDE  
Completed Sub Area Name: Not reported  
Completed Document Type: Monitoring Report  
Completed Date: 04/17/2012  
Comments: Not reported

Completed Area Name: Operable Unit (OU) No. 2 - Ground Water  
Completed Sub Area Name: Not reported  
Completed Document Type: Operations and Maintenance Report  
Completed Date: 08/14/2012  
Comments: This is an ongoing GW treatment plan, dated 6/2012.

Completed Area Name: Operable Unit (OU) No. 2 - Ground Water  
Completed Sub Area Name: Not reported  
Completed Document Type: Monitoring Report  
Completed Date: 07/01/2012  
Comments: Not reported

Completed Area Name: PROJECT WIDE  
Completed Sub Area Name: Not reported  
Completed Document Type: Technical Report  
Completed Date: 04/15/2013  
Comments: Not reported

Completed Area Name: PROJECT WIDE  
Completed Sub Area Name: Not reported  
Completed Document Type: Other Report  
Completed Date: 01/21/2014  
Comments: Not reported

Completed Area Name: PROJECT WIDE  
Completed Sub Area Name: Not reported  
Completed Document Type: Other Report  
Completed Date: 10/22/2013  
Comments: Not reported

Completed Area Name: PROJECT WIDE  
Completed Sub Area Name: Not reported  
Completed Document Type: Fieldwork  
Completed Date: 11/05/2013  
Comments: Graph - OU-2 EL2a/b System Cr(VI) Throughput

Completed Area Name: Operable Unit (OU) No. 2 - Ground Water  
Completed Sub Area Name: Not reported  
Completed Document Type: Fieldwork

Map ID  
Direction  
Distance  
Elevation

MAP FINDINGS

Site

Database(s)

EDR ID Number  
EPA ID Number

**J&S CHROME PLATING (Continued)**

**S103971219**

Completed Date: 02/25/2014  
Comments: Not reported

Completed Area Name: Operable Unit (OU) No. 2 - Ground Water  
Completed Sub Area Name: Not reported  
Completed Document Type: Fieldwork  
Completed Date: 02/25/2014  
Comments: Not reported

Completed Area Name: Operable Unit (OU) No. 2 - Ground Water  
Completed Sub Area Name: Not reported  
Completed Document Type: Fieldwork  
Completed Date: 02/25/2014  
Comments: Not reported

Completed Area Name: Operable Unit (OU) No. 2 - Ground Water  
Completed Sub Area Name: Not reported  
Completed Document Type: Fieldwork  
Completed Date: 02/25/2014  
Comments: Not reported

Completed Area Name: Operable Unit (OU) No. 2 - Ground Water  
Completed Sub Area Name: Not reported  
Completed Document Type: Fieldwork  
Completed Date: 02/25/2014  
Comments: Not reported

Completed Area Name: Operable Unit (OU) No. 2 - Ground Water  
Completed Sub Area Name: Not reported  
Completed Document Type: Fieldwork  
Completed Date: 02/25/2014  
Comments: Routine Daily Operation Activities for Element 2

Completed Area Name: Operable Unit (OU) No. 2 - Ground Water  
Completed Sub Area Name: Not reported  
Completed Document Type: Fieldwork  
Completed Date: 02/25/2014  
Comments: Not reported

Completed Area Name: PROJECT WIDE  
Completed Sub Area Name: Not reported  
Completed Document Type: Other Report  
Completed Date: 03/04/2014  
Comments: Not reported

Completed Area Name: PROJECT WIDE  
Completed Sub Area Name: Not reported  
Completed Document Type: Other Report  
Completed Date: 03/04/2014  
Comments: Not reported

Completed Area Name: Operable Unit (OU) No. 1 - Soil  
Completed Sub Area Name: Not reported  
Completed Document Type: Fact Sheets  
Completed Date: 03/24/2014  
Comments: Not reported

Map ID  
Direction  
Distance  
Elevation

MAP FINDINGS

Site

Database(s)

EDR ID Number  
EPA ID Number

**J&S CHROME PLATING (Continued)**

**S103971219**

Completed Area Name: Operable Unit (OU) No. 1 - Soil  
Completed Sub Area Name: Not reported  
Completed Document Type: Other Report  
Completed Date: 03/24/2014  
Comments: Not reported

Completed Area Name: Operable Unit (OU) No. 1 - Soil  
Completed Sub Area Name: Not reported  
Completed Document Type: Other Report  
Completed Date: 03/24/2014  
Comments: Not reported

Completed Area Name: Operable Unit (OU) No. 1 - Soil  
Completed Sub Area Name: Not reported  
Completed Document Type: Other Report  
Completed Date: 03/24/2014  
Comments: Not reported

Completed Area Name: Operable Unit (OU) No. 2 - Ground Water  
Completed Sub Area Name: Not reported  
Completed Document Type: Other Report  
Completed Date: 04/23/2014  
Comments: Not reported

Completed Area Name: Operable Unit (OU) No. 2 - Ground Water  
Completed Sub Area Name: Not reported  
Completed Document Type: Other Report  
Completed Date: 05/12/2014  
Comments: Not reported

Completed Area Name: Operable Unit (OU) No. 2 - Ground Water  
Completed Sub Area Name: Not reported  
Completed Document Type: Fieldwork  
Completed Date: 07/24/2014  
Comments: Not reported

Completed Area Name: Operable Unit (OU) No. 2 - Ground Water  
Completed Sub Area Name: Not reported  
Completed Document Type: Fieldwork  
Completed Date: 10/20/2014  
Comments: Not reported

Completed Area Name: Operable Unit (OU) No. 2 - Ground Water  
Completed Sub Area Name: Not reported  
Completed Document Type: Other Report  
Completed Date: 10/14/2014  
Comments: Not reported

Completed Area Name: PROJECT WIDE  
Completed Sub Area Name: Not reported  
Completed Document Type: Removal Action Workplan  
Completed Date: 10/09/2007  
Comments: The Emergency Removal Action Plan has been completed and approved. A CEQA Negative Declaration and Initial Study are currently undergoing internal DTSC review.

Completed Area Name: PROJECT WIDE

Map ID  
Direction  
Distance  
Elevation

MAP FINDINGS

Site

Database(s)

EDR ID Number  
EPA ID Number

**J&S CHROME PLATING (Continued)**

**S103971219**

Completed Sub Area Name: Not reported  
Completed Document Type: Technical Workplan  
Completed Date: 10/09/2007  
Comments: H&S Plan was reviewed by DTSC IH Staff. Comments were addressed and the Plan was approved.

Completed Area Name: PROJECT WIDE  
Completed Sub Area Name: Not reported  
Completed Document Type: Fact Sheets  
Completed Date: 12/13/2007  
Comments: Fact Sheets (English and Spanish) completed 12/2007

Completed Area Name: PROJECT WIDE  
Completed Sub Area Name: Not reported  
Completed Document Type: Fact Sheets  
Completed Date: 09/01/2001  
Comments: Fact Sheet #1 completed.

Completed Area Name: PROJECT WIDE  
Completed Sub Area Name: Not reported  
Completed Document Type: Fact Sheets  
Completed Date: 09/01/2002  
Comments: Not reported

Completed Area Name: Operable Unit (OU) No. 1 - Soil  
Completed Sub Area Name: Not reported  
Completed Document Type: Remedial Action Plan  
Completed Date: 04/18/2008  
Comments: Final RAP was approved.

Completed Area Name: Operable Unit (OU) No. 2 - Ground Water  
Completed Sub Area Name: Not reported  
Completed Document Type: Design/Implementation Workplan  
Completed Date: 01/14/2009  
Comments: Not reported

Completed Area Name: PROJECT WIDE  
Completed Sub Area Name: Not reported  
Completed Document Type: Site Screening  
Completed Date: 06/13/2006  
Comments: Site Screening Completed

Completed Area Name: Operable Unit (OU) No. 1 - Soil  
Completed Sub Area Name: Not reported  
Completed Document Type: Design/Implementation Workplan  
Completed Date: 06/23/2008  
Comments: Approved by DTSC.

Completed Area Name: Operable Unit (OU) No. 2 - Ground Water  
Completed Sub Area Name: Not reported  
Completed Document Type: Remedial Action Plan  
Completed Date: 07/21/2009  
Comments: Not reported

Completed Area Name: Operable Unit (OU) No. 2 - Ground Water  
Completed Sub Area Name: Not reported  
Completed Document Type: Public Notice



Map ID  
Direction  
Distance  
Elevation

MAP FINDINGS

Site

Database(s)

EDR ID Number  
EPA ID Number

**J&S CHROME PLATING (Continued)**

**S103971219**

Completed Date: 07/31/2009  
Comments: Not reported

Completed Area Name: Operable Unit (OU) No. 2 - Ground Water  
Completed Sub Area Name: Not reported  
Completed Document Type: Pilot Study/Treatability Workplan  
Completed Date: 02/03/2010  
Comments: Not reported

Completed Area Name: Operable Unit (OU) No. 2 - Ground Water  
Completed Sub Area Name: Not reported  
Completed Document Type: Monitoring Plan  
Completed Date: 02/03/2010  
Comments: Not reported

Completed Area Name: Operable Unit (OU) No. 2 - Ground Water  
Completed Sub Area Name: Not reported  
Completed Document Type: Operations and Maintenance Plan  
Completed Date: 02/03/2010  
Comments: Not reported

Completed Area Name: Operable Unit (OU) No. 2 - Ground Water  
Completed Sub Area Name: Not reported  
Completed Document Type: Remedial Design - Preliminary/Intermediate  
Completed Date: 02/03/2010  
Comments: Not reported

Completed Area Name: Operable Unit (OU) No. 2 - Ground Water  
Completed Sub Area Name: Not reported  
Completed Document Type: Remedial Design - Preliminary/Intermediate  
Completed Date: 03/22/2010  
Comments: DTSC received the Final Design for OU-2 GW Remediation dated March 2010

Completed Area Name: Operable Unit (OU) No. 2 - Ground Water  
Completed Sub Area Name: Not reported  
Completed Document Type: Remedial Design - Preliminary/Intermediate  
Completed Date: 03/24/2010  
Comments: Not reported

Completed Area Name: Operable Unit (OU) No. 2 - Ground Water  
Completed Sub Area Name: Not reported  
Completed Document Type: Fact Sheets  
Completed Date: 05/25/2010  
Comments: Not reported

Completed Area Name: Operable Unit (OU) No. 2 - Ground Water  
Completed Sub Area Name: Not reported  
Completed Document Type: Monitoring Report  
Completed Date: 02/07/2011  
Comments: Not reported

Completed Area Name: Operable Unit (OU) No. 2 - Ground Water  
Completed Sub Area Name: Not reported  
Completed Document Type: Remedial Action Completion Report  
Completed Date: 02/07/2011  
Comments: Not reported

Map ID  
Direction  
Distance  
Elevation

MAP FINDINGS

Site

Database(s)

EDR ID Number  
EPA ID Number

**J&S CHROME PLATING (Continued)**

**S103971219**

Completed Area Name: Operable Unit (OU) No. 2 - Ground Water  
Completed Sub Area Name: Not reported  
Completed Document Type: Monitoring Report  
Completed Date: 02/08/2012  
Comments: DTSC received the final GWM report 4th quarter.

Completed Area Name: Operable Unit (OU) No. 2 - Ground Water  
Completed Sub Area Name: Not reported  
Completed Document Type: Fieldwork  
Completed Date: 06/11/2012  
Comments: Not reported

Completed Area Name: Operable Unit (OU) No. 2 - Ground Water  
Completed Sub Area Name: Not reported  
Completed Document Type: Monitoring Report  
Completed Date: 02/16/2012  
Comments: Not reported

Completed Area Name: PROJECT WIDE  
Completed Sub Area Name: Not reported  
Completed Document Type: Fieldwork  
Completed Date: 06/17/2015  
Comments: Not reported

Completed Area Name: PROJECT WIDE  
Completed Sub Area Name: Not reported  
Completed Document Type: Public Participation Plan / Community Relations Plan  
Completed Date: 09/04/2001  
Comments: Not reported

Completed Area Name: PROJECT WIDE  
Completed Sub Area Name: Not reported  
Completed Document Type: Other Report  
Completed Date: 07/22/2015  
Comments: Not reported

Completed Area Name: PROJECT WIDE  
Completed Sub Area Name: Not reported  
Completed Document Type: Public Notice  
Completed Date: 10/21/2015  
Comments: Not reported

Completed Area Name: PROJECT WIDE  
Completed Sub Area Name: Not reported  
Completed Document Type: 5 Year Review Reports  
Completed Date: 09/12/2016  
Comments: Not reported

Completed Area Name: PROJECT WIDE  
Completed Sub Area Name: Not reported  
Completed Document Type: Other Report  
Completed Date: 05/09/2012  
Comments: Not reported

Completed Area Name: Operable Unit (OU) No. 2 - Ground Water  
Completed Sub Area Name: Not reported  
Completed Document Type: Other Report

Map ID  
Direction  
Distance  
Elevation

MAP FINDINGS

Site

Database(s)

EDR ID Number  
EPA ID Number

**J&S CHROME PLATING (Continued)**

**S103971219**

Completed Date: 05/22/2017  
Comments: Not reported

Completed Area Name: Operable Unit (OU) No. 2 - Ground Water  
Completed Sub Area Name: Not reported  
Completed Document Type: Other Report  
Completed Date: 12/01/2016  
Comments: Not reported

Completed Area Name: PROJECT WIDE  
Completed Sub Area Name: Not reported  
Completed Document Type: Other Report  
Completed Date: 07/10/2018  
Comments: Routine report.

Completed Area Name: Operable Unit (OU) No. 2 - Ground Water  
Completed Sub Area Name: Not reported  
Completed Document Type: Other Report  
Completed Date: 09/07/2018  
Comments: Not reported

Completed Area Name: PROJECT WIDE  
Completed Sub Area Name: Not reported  
Completed Document Type: Monitoring Report  
Completed Date: 01/08/2019  
Comments: Not reported

Completed Area Name: Operable Unit (OU) No. 2 - Ground Water  
Completed Sub Area Name: Not reported  
Completed Document Type: Monitoring Report  
Completed Date: 12/30/2019  
Comments: Not reported

Completed Area Name: PROJECT WIDE  
Completed Sub Area Name: Not reported  
Completed Document Type: Monitoring Report  
Completed Date: 05/15/2019  
Comments: Not reported

Completed Area Name: PROJECT WIDE  
Completed Sub Area Name: Not reported  
Completed Document Type: Monitoring Report  
Completed Date: 07/23/2019  
Comments: This report was reviewed and was acceptable and approved on 7/23/2019.  
Not reported

Completed Area Name: PROJECT WIDE  
Completed Sub Area Name: Not reported  
Completed Document Type: Monitoring Report  
Completed Date: 10/03/2019  
Comments: The report was submitted to DTSC and was acceptable.

Completed Area Name: PROJECT WIDE  
Completed Sub Area Name: Not reported  
Completed Document Type: Monitoring Report  
Completed Date: 01/02/2020  
Comments: FINAL 4TH QUARTER 2019 WDR

Map ID  
Direction  
Distance  
Elevation

MAP FINDINGS

Site

Database(s)

EDR ID Number  
EPA ID Number

**J&S CHROME PLATING (Continued)**

**S103971219**

Completed Area Name: PROJECT WIDE  
Completed Sub Area Name: Not reported  
Completed Document Type: Land Use Restriction Monitoring Report  
Completed Date: 01/02/2020  
Comments: FINAL ANNUAL GWR

Completed Area Name: PROJECT WIDE  
Completed Sub Area Name: Not reported  
Completed Document Type: Remedial Investigation / Feasibility Study  
Completed Date: 11/02/2005  
Comments: The feasibility study for the site has been approved, thereby completing the RI/FS.

Completed Area Name: PROJECT WIDE  
Completed Sub Area Name: Not reported  
Completed Document Type: Preliminary Assessment Report  
Completed Date: 10/04/1989  
Comments: SITE SCREENING DONE EPA REVIEWED DHS' PRELIMINARY ASSESSMENT AND CHANGED RECOMMENDATION TO SCREENING SITE INSPECTION (MEDIUM).

Completed Area Name: PROJECT WIDE  
Completed Sub Area Name: Not reported  
Completed Document Type: Preliminary Assessment Report  
Completed Date: 06/30/1988  
Comments: PRELIM ASSESS DONE SI LOW: IDENTIFY LEVELS OF SOIL CONTMN

Completed Area Name: PROJECT WIDE  
Completed Sub Area Name: Not reported  
Completed Document Type: Site Screening  
Completed Date: 03/20/1987  
Comments: SITE SCREENING DONE CERCLIS SITE: CHROME PLATING, HAZARDOUS WASTE DISPOSAL ON SITE.

Completed Area Name: PROJECT WIDE  
Completed Sub Area Name: Not reported  
Completed Document Type: Other Report  
Completed Date: 05/18/2007  
Comments: Removal Action Scoping Completed by Geomatrix Consultants on May 18, 2007.

Completed Area Name: Operable Unit (OU) No. 1 - Soil  
Completed Sub Area Name: Not reported  
Completed Document Type: Removal Action Completion Report  
Completed Date: 02/26/2009  
Comments: Not reported

Completed Area Name: Operable Unit (OU) No. 1 - Soil  
Completed Sub Area Name: Not reported  
Completed Document Type: Operations and Maintenance Report  
Completed Date: 08/19/2009  
Comments: Not reported

Completed Area Name: PROJECT WIDE  
Completed Sub Area Name: Not reported  
Completed Document Type: Technical Workplan  
Completed Date: 11/18/2008  
Comments: The site became an orphan site, the work that the RP was conducting

Map ID  
Direction  
Distance  
Elevation

MAP FINDINGS

Site

Database(s)

EDR ID Number  
EPA ID Number

**J&S CHROME PLATING (Continued)**

**S103971219**

at the site was terminated. This document is placed on hold.

Completed Area Name: PROJECT WIDE  
Completed Sub Area Name: Not reported  
Completed Document Type: Imminent and/or Subst. Endangerment Determination  
Completed Date: 11/08/2000  
Comments: I & SE Determination issued.

Completed Area Name: PROJECT WIDE  
Completed Sub Area Name: Not reported  
Completed Document Type: Unilateral Order (I/SE, RAO, CAO, EPA AO)  
Completed Date: 12/18/2002  
Comments: An Imminent and Substantial Endangerment and Remedial Action Order was issued to J & S Chrome Plating Inc.

Completed Area Name: PROJECT WIDE  
Completed Sub Area Name: Not reported  
Completed Document Type: \* Discovery  
Completed Date: 11/03/1980  
Comments: FACILITY IDENTIFIED FAC ID LACE LACE METAL PLATING CAUSTICS DUMPED 62

Completed Area Name: PROJECT WIDE  
Completed Sub Area Name: Not reported  
Completed Document Type: Imminent and/or Substantial Endangerment Order  
Completed Date: 04/20/2007  
Comments: Amended order issued to new site owners to prevent releases at the site.

Completed Area Name: PROJECT WIDE  
Completed Sub Area Name: Not reported  
Completed Document Type: CEQA - Initial Study/ Neg. Declaration  
Completed Date: 04/18/2008  
Comments: CEQA completed.

Completed Area Name: PROJECT WIDE  
Completed Sub Area Name: Not reported  
Completed Document Type: Lien  
Completed Date: 08/12/2008  
Comments: A lien on the J&S Chrome Plating Site was recorded with the Los Angeles County Recorder's office.

Completed Area Name: PROJECT WIDE  
Completed Sub Area Name: Not reported  
Completed Document Type: Correspondence  
Completed Date: 04/16/2009  
Comments: DTSC sent the letter on 4/14/09.

Completed Area Name: PROJECT WIDE  
Completed Sub Area Name: Not reported  
Completed Document Type: State/Federal Funded Site Work Order  
Completed Date: 11/03/2010  
Comments: Start Work issued.

Future Area Name: Not reported  
Future Sub Area Name: Not reported  
Future Document Type: Not reported  
Future Due Date: Not reported

Map ID  
Direction  
Distance  
Elevation

MAP FINDINGS

Site

Database(s)

EDR ID Number  
EPA ID Number

**J&S CHROME PLATING (Continued)**

**S103971219**

Schedule Area Name: Not reported  
Schedule Sub Area Name: Not reported  
Schedule Document Type: Not reported  
Schedule Due Date: Not reported  
Schedule Revised Date: Not reported

**ENVIROSTOR:**

Name: J&S CHROME PLATING  
Address: 6863 FLORENCE PL  
City,State,Zip: BELL GARDENS, CA 90201  
Facility ID: 19340358  
Status: Active  
Status Date: 08/15/1995  
Site Code: 301907  
Site Type: State Response  
Site Type Detailed: State Response or NPL  
Acres: 2  
NPL: NO  
Regulatory Agencies: SMBRP  
Lead Agency: SMBRP  
Program Manager: Scarlett Zhai  
Supervisor: Emad Yemut  
Division Branch: Southern California Schools & Brownfields Outreach  
Assembly: 58  
Senate: 33  
Special Program: Not reported  
Restricted Use: YES  
Site Mgmt Req: NONE SPECIFIED  
Funding: Orphan Funds  
Latitude: 33.96564  
Longitude: -118.1411  
APN: 6358-019-005, 6358-019-006  
Past Use: METAL PLATING - CHROME  
Potential COC: Total Chromium (1:6 ratio Cr VI:Cr III Lead Tetrachloroethylene (PCE Trichloroethylene (TCE Cadmium and compounds Chromium VI Thallium and compounds  
Confirmed COC: Thallium and compounds Tetrachloroethylene (PCE Trichloroethylene (TCE Cadmium and compounds Chromium VI Total Chromium (1:6 ratio Cr VI:Cr III Lead  
Potential Description: AQUI, SOIL  
Alias Name: 6358-019-005  
Alias Type: APN  
Alias Name: 6358-019-006  
Alias Type: APN  
Alias Name: CAD008359002  
Alias Type: EPA Identification Number  
Alias Name: 110002633213  
Alias Type: EPA (FRS #)  
Alias Name: 110033612801  
Alias Type: EPA (FRS #)  
Alias Name: SL2042B1531  
Alias Type: GeoTracker Global ID  
Alias Name: T0603701239  
Alias Type: GeoTracker Global ID  
Alias Name: 300255  
Alias Type: Project Code (Site Code)  
Alias Name: 301734

Map ID  
Direction  
Distance  
Elevation

MAP FINDINGS

Site

Database(s)

EDR ID Number  
EPA ID Number

**J&S CHROME PLATING (Continued)**

**S103971219**

Alias Type: Project Code (Site Code)  
Alias Name: 301907  
Alias Type: Project Code (Site Code)  
Alias Name: 19340358  
Alias Type: Envirostor ID Number

Completed Info:

Completed Area Name: PROJECT WIDE  
Completed Sub Area Name: Not reported  
Completed Document Type: State/Federal Funded Site Contract  
Completed Date: 11/01/2010  
Comments: Contract Fully Executed.

Completed Area Name: PROJECT WIDE  
Completed Sub Area Name: Not reported  
Completed Document Type: Lien  
Completed Date: 11/21/2011  
Comments: Not reported

Completed Area Name: PROJECT WIDE  
Completed Sub Area Name: Not reported  
Completed Document Type: State/Federal Funded Site Contract Fiscal Approval (CFA)  
Completed Date: 10/05/2010  
Comments: CFA Fully Executed for O&M of the SVE System and implementation of the GW OU RAP.

Completed Area Name: PROJECT WIDE  
Completed Sub Area Name: Not reported  
Completed Document Type: PRP Identification Memorandum  
Completed Date: 03/17/2014  
Comments: PRP Identification Memorandum finalized.

Completed Area Name: PROJECT WIDE  
Completed Sub Area Name: Not reported  
Completed Document Type: State/Federal Funded Site Contract  
Completed Date: 05/05/2008  
Comments: Amendment to extend contract term and funing.

Completed Area Name: PROJECT WIDE  
Completed Sub Area Name: Not reported  
Completed Document Type: Imminent and/or Substantial Endangerment Order  
Completed Date: 12/19/2002  
Comments: Uploaded I&SE from 2002

Completed Area Name: Operable Unit (OU) No. 1 - Soil  
Completed Sub Area Name: Not reported  
Completed Document Type: Correspondence  
Completed Date: 03/24/2014  
Comments: Not reported

Completed Area Name: PROJECT WIDE  
Completed Sub Area Name: Not reported  
Completed Document Type: State/Federal Funded Site Contract  
Completed Date: 10/23/2014  
Comments: Not reported

Completed Area Name: PROJECT WIDE  
Completed Sub Area Name: Not reported

Map ID  
Direction  
Distance  
Elevation

MAP FINDINGS

Site

Database(s)

EDR ID Number  
EPA ID Number

**J&S CHROME PLATING (Continued)**

**S103971219**

Completed Document Type: State/Federal Funded Site Contract  
Completed Date: 07/02/2007  
Comments: Contract fully Executed.

Completed Area Name: PROJECT WIDE  
Completed Sub Area Name: Not reported  
Completed Document Type: State/Federal Funded Site Work Order  
Completed Date: 10/23/2014  
Comments: Not reported

Completed Area Name: PROJECT WIDE  
Completed Sub Area Name: Not reported  
Completed Document Type: State/Federal Funded Site Contract  
Completed Date: 04/15/2015  
Comments: Contract Amendment #1.

Completed Area Name: PROJECT WIDE  
Completed Sub Area Name: Not reported  
Completed Document Type: State/Federal Funded Site Work Order  
Completed Date: 04/21/2015  
Comments: Work Order Amendment #1.

Completed Area Name: PROJECT WIDE  
Completed Sub Area Name: Not reported  
Completed Document Type: Consent Decree  
Completed Date: 11/24/2015  
Comments: This Consent Decree outlines the approved settlement entered by James Mancuso and DTSC for all response costs incurred by DTSC.

Completed Area Name: PROJECT WIDE  
Completed Sub Area Name: Not reported  
Completed Document Type: State/Federal Funded Site Contract  
Completed Date: 11/02/2015  
Comments: Amendment #2 executed.

Completed Area Name: PROJECT WIDE  
Completed Sub Area Name: Not reported  
Completed Document Type: State/Federal Funded Site Work Order  
Completed Date: 11/02/2015  
Comments: Work Order No.2 issued to Contractor.

Completed Area Name: Operable Unit (OU) No. 2 - Ground Water  
Completed Sub Area Name: Not reported  
Completed Document Type: Land Use Restriction  
Completed Date: 06/05/2017  
Comments: Fully executed LUC was sent to owner to be recorded.

Completed Area Name: PROJECT WIDE  
Completed Sub Area Name: Not reported  
Completed Document Type: Consent Decree  
Completed Date: 11/25/2015  
Comments: A Consent Decree approved the settlement agreement between the settling parties: J&S Chrome Plating Co., Kenfield DEV LLC, James Mancuso and DTSC for past and future response costs incurred or to be incurred by DTSC.

Completed Area Name: PROJECT WIDE



Map ID  
Direction  
Distance  
Elevation

MAP FINDINGS

Site

Database(s)

EDR ID Number  
EPA ID Number

**J&S CHROME PLATING (Continued)**

**S103971219**

Completed Sub Area Name: Not reported  
Completed Document Type: Land Use Restriction  
Completed Date: 03/31/2017  
Comments: Not reported

Completed Area Name: PROJECT WIDE  
Completed Sub Area Name: Not reported  
Completed Document Type: State/Federal Funded Site Work Order  
Completed Date: 11/30/2017  
Comments: Not reported

Completed Area Name: PROJECT WIDE  
Completed Sub Area Name: Not reported  
Completed Document Type: State/Federal Funded Site Contract  
Completed Date: 11/30/2017  
Comments: Not reported

Completed Area Name: PROJECT WIDE  
Completed Sub Area Name: Not reported  
Completed Document Type: State/Federal Funded Site Contract  
Completed Date: 06/26/2020  
Comments: Contract was executed on 6/26/2020.

Completed Area Name: PROJECT WIDE  
Completed Sub Area Name: Not reported  
Completed Document Type: State/Federal Funded Site Work Order  
Completed Date: 07/01/2020  
Comments: Work Order Expires on 4/30/2022

Completed Area Name: PROJECT WIDE  
Completed Sub Area Name: Not reported  
Completed Document Type: Correspondence  
Completed Date: 01/16/2020  
Comments: WDR Termination Notification From Regional Water Board

Completed Area Name: PROJECT WIDE  
Completed Sub Area Name: Not reported  
Completed Document Type: Monitoring Report  
Completed Date: 04/17/2012  
Comments: Not reported

Completed Area Name: Operable Unit (OU) No. 2 - Ground Water  
Completed Sub Area Name: Not reported  
Completed Document Type: Operations and Maintenance Report  
Completed Date: 08/14/2012  
Comments: This is an ongoing GW treatment plan, dated 6/2012.

Completed Area Name: Operable Unit (OU) No. 2 - Ground Water  
Completed Sub Area Name: Not reported  
Completed Document Type: Monitoring Report  
Completed Date: 07/01/2012  
Comments: Not reported

Completed Area Name: PROJECT WIDE  
Completed Sub Area Name: Not reported  
Completed Document Type: Technical Report  
Completed Date: 04/15/2013

Map ID  
Direction  
Distance  
Elevation

MAP FINDINGS

Site

Database(s)

EDR ID Number  
EPA ID Number

**J&S CHROME PLATING (Continued)**

**S103971219**

Comments: Not reported

Completed Area Name: PROJECT WIDE  
Completed Sub Area Name: Not reported  
Completed Document Type: Other Report  
Completed Date: 01/21/2014  
Comments: Not reported

Completed Area Name: PROJECT WIDE  
Completed Sub Area Name: Not reported  
Completed Document Type: Other Report  
Completed Date: 10/22/2013  
Comments: Not reported

Completed Area Name: PROJECT WIDE  
Completed Sub Area Name: Not reported  
Completed Document Type: Fieldwork  
Completed Date: 11/05/2013  
Comments: Graph - OU-2 EL2a/b System Cr(VI) Throughput

Completed Area Name: Operable Unit (OU) No. 2 - Ground Water  
Completed Sub Area Name: Not reported  
Completed Document Type: Fieldwork  
Completed Date: 02/25/2014  
Comments: Not reported

Completed Area Name: Operable Unit (OU) No. 2 - Ground Water  
Completed Sub Area Name: Not reported  
Completed Document Type: Fieldwork  
Completed Date: 02/25/2014  
Comments: Not reported

Completed Area Name: Operable Unit (OU) No. 2 - Ground Water  
Completed Sub Area Name: Not reported  
Completed Document Type: Fieldwork  
Completed Date: 02/25/2014  
Comments: Not reported

Completed Area Name: Operable Unit (OU) No. 2 - Ground Water  
Completed Sub Area Name: Not reported  
Completed Document Type: Fieldwork  
Completed Date: 02/25/2014  
Comments: Not reported

Completed Area Name: Operable Unit (OU) No. 2 - Ground Water  
Completed Sub Area Name: Not reported  
Completed Document Type: Fieldwork  
Completed Date: 02/25/2014  
Comments: Not reported

Completed Area Name: Operable Unit (OU) No. 2 - Ground Water  
Completed Sub Area Name: Not reported  
Completed Document Type: Fieldwork  
Completed Date: 02/25/2014  
Comments: Not reported

Completed Area Name: Operable Unit (OU) No. 2 - Ground Water  
Completed Sub Area Name: Not reported  
Completed Document Type: Fieldwork  
Completed Date: 02/25/2014  
Comments: Routine Daily Operation Activities for Element 2

Completed Area Name: Operable Unit (OU) No. 2 - Ground Water

Map ID  
Direction  
Distance  
Elevation

MAP FINDINGS

Site

Database(s)

EDR ID Number  
EPA ID Number

**J&S CHROME PLATING (Continued)**

**S103971219**

Completed Sub Area Name: Not reported  
Completed Document Type: Fieldwork  
Completed Date: 02/25/2014  
Comments: Not reported

Completed Area Name: PROJECT WIDE  
Completed Sub Area Name: Not reported  
Completed Document Type: Other Report  
Completed Date: 03/04/2014  
Comments: Not reported

Completed Area Name: PROJECT WIDE  
Completed Sub Area Name: Not reported  
Completed Document Type: Other Report  
Completed Date: 03/04/2014  
Comments: Not reported

Completed Area Name: Operable Unit (OU) No. 1 - Soil  
Completed Sub Area Name: Not reported  
Completed Document Type: Fact Sheets  
Completed Date: 03/24/2014  
Comments: Not reported

Completed Area Name: Operable Unit (OU) No. 1 - Soil  
Completed Sub Area Name: Not reported  
Completed Document Type: Other Report  
Completed Date: 03/24/2014  
Comments: Not reported

Completed Area Name: Operable Unit (OU) No. 1 - Soil  
Completed Sub Area Name: Not reported  
Completed Document Type: Other Report  
Completed Date: 03/24/2014  
Comments: Not reported

Completed Area Name: Operable Unit (OU) No. 1 - Soil  
Completed Sub Area Name: Not reported  
Completed Document Type: Other Report  
Completed Date: 03/24/2014  
Comments: Not reported

Completed Area Name: Operable Unit (OU) No. 2 - Ground Water  
Completed Sub Area Name: Not reported  
Completed Document Type: Other Report  
Completed Date: 04/23/2014  
Comments: Not reported

Completed Area Name: Operable Unit (OU) No. 2 - Ground Water  
Completed Sub Area Name: Not reported  
Completed Document Type: Other Report  
Completed Date: 05/12/2014  
Comments: Not reported

Completed Area Name: Operable Unit (OU) No. 2 - Ground Water  
Completed Sub Area Name: Not reported  
Completed Document Type: Fieldwork  
Completed Date: 07/24/2014

Map ID  
Direction  
Distance  
Elevation

MAP FINDINGS

Site

Database(s)

EDR ID Number  
EPA ID Number

**J&S CHROME PLATING (Continued)**

**S103971219**

Comments: Not reported

Completed Area Name: Operable Unit (OU) No. 2 - Ground Water  
Completed Sub Area Name: Not reported  
Completed Document Type: Fieldwork  
Completed Date: 10/20/2014  
Comments: Not reported

Completed Area Name: Operable Unit (OU) No. 2 - Ground Water  
Completed Sub Area Name: Not reported  
Completed Document Type: Other Report  
Completed Date: 10/14/2014  
Comments: Not reported

Completed Area Name: PROJECT WIDE  
Completed Sub Area Name: Not reported  
Completed Document Type: Removal Action Workplan  
Completed Date: 10/09/2007  
Comments: The Emergency Removal Action Plan has been completed and approved. A CEQA Negative Declaration and Initial Study are currently undergoing internal DTSC review.

Completed Area Name: PROJECT WIDE  
Completed Sub Area Name: Not reported  
Completed Document Type: Technical Workplan  
Completed Date: 10/09/2007  
Comments: H&S Plan was reviewed by DTSC IH Staff. Comments were addressed and the Plan was approved.

Completed Area Name: PROJECT WIDE  
Completed Sub Area Name: Not reported  
Completed Document Type: Fact Sheets  
Completed Date: 12/13/2007  
Comments: Fact Sheets (English and Spanish) completed 12/2007

Completed Area Name: PROJECT WIDE  
Completed Sub Area Name: Not reported  
Completed Document Type: Fact Sheets  
Completed Date: 09/01/2001  
Comments: Fact Sheet #1 completed.

Completed Area Name: PROJECT WIDE  
Completed Sub Area Name: Not reported  
Completed Document Type: Fact Sheets  
Completed Date: 09/01/2002  
Comments: Not reported

Completed Area Name: Operable Unit (OU) No. 1 - Soil  
Completed Sub Area Name: Not reported  
Completed Document Type: Remedial Action Plan  
Completed Date: 04/18/2008  
Comments: Final RAP was approved.

Completed Area Name: Operable Unit (OU) No. 2 - Ground Water  
Completed Sub Area Name: Not reported  
Completed Document Type: Design/Implementation Workplan  
Completed Date: 01/14/2009

Map ID  
Direction  
Distance  
Elevation

MAP FINDINGS

Site

Database(s)

EDR ID Number  
EPA ID Number

**J&S CHROME PLATING (Continued)**

**S103971219**

Comments: Not reported

Completed Area Name: PROJECT WIDE  
Completed Sub Area Name: Not reported  
Completed Document Type: Site Screening  
Completed Date: 06/13/2006  
Comments: Site Screening Completed

Completed Area Name: Operable Unit (OU) No. 1 - Soil  
Completed Sub Area Name: Not reported  
Completed Document Type: Design/Implementation Workplan  
Completed Date: 06/23/2008  
Comments: Approved by DTSC.

Completed Area Name: Operable Unit (OU) No. 2 - Ground Water  
Completed Sub Area Name: Not reported  
Completed Document Type: Remedial Action Plan  
Completed Date: 07/21/2009  
Comments: Not reported

Completed Area Name: Operable Unit (OU) No. 2 - Ground Water  
Completed Sub Area Name: Not reported  
Completed Document Type: Public Notice  
Completed Date: 07/31/2009  
Comments: Not reported

Completed Area Name: Operable Unit (OU) No. 2 - Ground Water  
Completed Sub Area Name: Not reported  
Completed Document Type: Pilot Study/Treatability Workplan  
Completed Date: 02/03/2010  
Comments: Not reported

Completed Area Name: Operable Unit (OU) No. 2 - Ground Water  
Completed Sub Area Name: Not reported  
Completed Document Type: Monitoring Plan  
Completed Date: 02/03/2010  
Comments: Not reported

Completed Area Name: Operable Unit (OU) No. 2 - Ground Water  
Completed Sub Area Name: Not reported  
Completed Document Type: Operations and Maintenance Plan  
Completed Date: 02/03/2010  
Comments: Not reported

Completed Area Name: Operable Unit (OU) No. 2 - Ground Water  
Completed Sub Area Name: Not reported  
Completed Document Type: Remedial Design - Preliminary/Intermediate  
Completed Date: 02/03/2010  
Comments: Not reported

Completed Area Name: Operable Unit (OU) No. 2 - Ground Water  
Completed Sub Area Name: Not reported  
Completed Document Type: Remedial Design - Preliminary/Intermediate  
Completed Date: 03/22/2010  
Comments: DTSC received the Final Design for OU-2 GW Remediation dated March 2010

Map ID  
Direction  
Distance  
Elevation

MAP FINDINGS

Site

Database(s)

EDR ID Number  
EPA ID Number

**J&S CHROME PLATING (Continued)**

**S103971219**

Completed Area Name: Operable Unit (OU) No. 2 - Ground Water  
Completed Sub Area Name: Not reported  
Completed Document Type: Remedial Design - Preliminary/Intermediate  
Completed Date: 03/24/2010  
Comments: Not reported

Completed Area Name: Operable Unit (OU) No. 2 - Ground Water  
Completed Sub Area Name: Not reported  
Completed Document Type: Fact Sheets  
Completed Date: 05/25/2010  
Comments: Not reported

Completed Area Name: Operable Unit (OU) No. 2 - Ground Water  
Completed Sub Area Name: Not reported  
Completed Document Type: Monitoring Report  
Completed Date: 02/07/2011  
Comments: Not reported

Completed Area Name: Operable Unit (OU) No. 2 - Ground Water  
Completed Sub Area Name: Not reported  
Completed Document Type: Remedial Action Completion Report  
Completed Date: 02/07/2011  
Comments: Not reported

Completed Area Name: Operable Unit (OU) No. 2 - Ground Water  
Completed Sub Area Name: Not reported  
Completed Document Type: Monitoring Report  
Completed Date: 02/08/2012  
Comments: DTSC received the final GWM report 4th quarter.

Completed Area Name: Operable Unit (OU) No. 2 - Ground Water  
Completed Sub Area Name: Not reported  
Completed Document Type: Fieldwork  
Completed Date: 06/11/2012  
Comments: Not reported

Completed Area Name: Operable Unit (OU) No. 2 - Ground Water  
Completed Sub Area Name: Not reported  
Completed Document Type: Monitoring Report  
Completed Date: 02/16/2012  
Comments: Not reported

Completed Area Name: PROJECT WIDE  
Completed Sub Area Name: Not reported  
Completed Document Type: Fieldwork  
Completed Date: 06/17/2015  
Comments: Not reported

Completed Area Name: PROJECT WIDE  
Completed Sub Area Name: Not reported  
Completed Document Type: Public Participation Plan / Community Relations Plan  
Completed Date: 09/04/2001  
Comments: Not reported

Completed Area Name: PROJECT WIDE  
Completed Sub Area Name: Not reported  
Completed Document Type: Other Report

Map ID  
Direction  
Distance  
Elevation

MAP FINDINGS

Site

Database(s)

EDR ID Number  
EPA ID Number

**J&S CHROME PLATING (Continued)**

**S103971219**

Completed Date: 07/22/2015  
Comments: Not reported

Completed Area Name: PROJECT WIDE  
Completed Sub Area Name: Not reported  
Completed Document Type: Public Notice  
Completed Date: 10/21/2015  
Comments: Not reported

Completed Area Name: PROJECT WIDE  
Completed Sub Area Name: Not reported  
Completed Document Type: 5 Year Review Reports  
Completed Date: 09/12/2016  
Comments: Not reported

Completed Area Name: PROJECT WIDE  
Completed Sub Area Name: Not reported  
Completed Document Type: Other Report  
Completed Date: 05/09/2012  
Comments: Not reported

Completed Area Name: Operable Unit (OU) No. 2 - Ground Water  
Completed Sub Area Name: Not reported  
Completed Document Type: Other Report  
Completed Date: 05/22/2017  
Comments: Not reported

Completed Area Name: Operable Unit (OU) No. 2 - Ground Water  
Completed Sub Area Name: Not reported  
Completed Document Type: Other Report  
Completed Date: 12/01/2016  
Comments: Not reported

Completed Area Name: PROJECT WIDE  
Completed Sub Area Name: Not reported  
Completed Document Type: Other Report  
Completed Date: 07/10/2018  
Comments: Routine report.

Completed Area Name: Operable Unit (OU) No. 2 - Ground Water  
Completed Sub Area Name: Not reported  
Completed Document Type: Other Report  
Completed Date: 09/07/2018  
Comments: Not reported

Completed Area Name: PROJECT WIDE  
Completed Sub Area Name: Not reported  
Completed Document Type: Monitoring Report  
Completed Date: 01/08/2019  
Comments: Not reported

Completed Area Name: Operable Unit (OU) No. 2 - Ground Water  
Completed Sub Area Name: Not reported  
Completed Document Type: Monitoring Report  
Completed Date: 12/30/2019  
Comments: Not reported

Map ID  
Direction  
Distance  
Elevation

MAP FINDINGS

Site

Database(s)

EDR ID Number  
EPA ID Number

**J&S CHROME PLATING (Continued)**

**S103971219**

Completed Area Name: PROJECT WIDE  
Completed Sub Area Name: Not reported  
Completed Document Type: Monitoring Report  
Completed Date: 05/15/2019  
Comments: Not reported

Completed Area Name: PROJECT WIDE  
Completed Sub Area Name: Not reported  
Completed Document Type: Monitoring Report  
Completed Date: 07/23/2019  
Comments: This report was reviewed and was acceptable and approved on 7/23/2019.  
Not reported

Completed Area Name: PROJECT WIDE  
Completed Sub Area Name: Not reported  
Completed Document Type: Monitoring Report  
Completed Date: 10/03/2019  
Comments: The report was submitted to DTSC and was acceptable.

Completed Area Name: PROJECT WIDE  
Completed Sub Area Name: Not reported  
Completed Document Type: Monitoring Report  
Completed Date: 01/02/2020  
Comments: FINAL 4TH QUARTER 2019 WDR

Completed Area Name: PROJECT WIDE  
Completed Sub Area Name: Not reported  
Completed Document Type: Land Use Restriction Monitoring Report  
Completed Date: 01/02/2020  
Comments: FINAL ANNUAL GWR

Completed Area Name: PROJECT WIDE  
Completed Sub Area Name: Not reported  
Completed Document Type: Remedial Investigation / Feasibility Study  
Completed Date: 11/02/2005  
Comments: The feasibility study for the site has been approved, thereby completing the RI/FS.

Completed Area Name: PROJECT WIDE  
Completed Sub Area Name: Not reported  
Completed Document Type: Preliminary Assessment Report  
Completed Date: 10/04/1989  
Comments: SITE SCREENING DONE EPA REVIEWED DHS' PRELIMINARY ASSESSMENT AND CHANGED RECOMMENDATION TO SCREENING SITE INSPECTION (MEDIUM).

Completed Area Name: PROJECT WIDE  
Completed Sub Area Name: Not reported  
Completed Document Type: Preliminary Assessment Report  
Completed Date: 06/30/1988  
Comments: PRELIM ASSESS DONE SI LOW: IDENTIFY LEVELS OF SOIL CONTMN

Completed Area Name: PROJECT WIDE  
Completed Sub Area Name: Not reported  
Completed Document Type: Site Screening  
Completed Date: 03/20/1987  
Comments: SITE SCREENING DONE CERCLIS SITE: CHROME PLATING, HAZARDOUS WASTE DISPOSAL ON SITE.



Map ID  
Direction  
Distance  
Elevation

MAP FINDINGS

Site

Database(s)

EDR ID Number  
EPA ID Number

**J&S CHROME PLATING (Continued)**

**S103971219**

Completed Area Name: PROJECT WIDE  
Completed Sub Area Name: Not reported  
Completed Document Type: Other Report  
Completed Date: 05/18/2007  
Comments: Removal Action Scoping Completed by Geomatrix Consultants on May 18, 2007.

Completed Area Name: Operable Unit (OU) No. 1 - Soil  
Completed Sub Area Name: Not reported  
Completed Document Type: Removal Action Completion Report  
Completed Date: 02/26/2009  
Comments: Not reported

Completed Area Name: Operable Unit (OU) No. 1 - Soil  
Completed Sub Area Name: Not reported  
Completed Document Type: Operations and Maintenance Report  
Completed Date: 08/19/2009  
Comments: Not reported

Completed Area Name: PROJECT WIDE  
Completed Sub Area Name: Not reported  
Completed Document Type: Technical Workplan  
Completed Date: 11/18/2008  
Comments: The site became an orphan site, the work that the RP was conducting at the site was terminated. This document is placed on hold.

Completed Area Name: PROJECT WIDE  
Completed Sub Area Name: Not reported  
Completed Document Type: Imminent and/or Subst. Endangerment Determination  
Completed Date: 11/08/2000  
Comments: I & SE Determination issued.

Completed Area Name: PROJECT WIDE  
Completed Sub Area Name: Not reported  
Completed Document Type: Unilateral Order (I/SE, RAO, CAO, EPA AO)  
Completed Date: 12/18/2002  
Comments: An Imminent and Substantial Endangerment and Remedial Action Order was issued to J & S Chrome Plating Inc.

Completed Area Name: PROJECT WIDE  
Completed Sub Area Name: Not reported  
Completed Document Type: \* Discovery  
Completed Date: 11/03/1980  
Comments: FACILITY IDENTIFIED FAC ID LACE LACE METAL PLATING CAUSTICS DUMPED 62

Completed Area Name: PROJECT WIDE  
Completed Sub Area Name: Not reported  
Completed Document Type: Imminent and/or Substantial Endangerment Order  
Completed Date: 04/20/2007  
Comments: Amended order issued to new site owners to prevent releases at the site.

Completed Area Name: PROJECT WIDE  
Completed Sub Area Name: Not reported  
Completed Document Type: CEQA - Initial Study/ Neg. Declaration  
Completed Date: 04/18/2008  
Comments: CEQA completed.

Map ID  
Direction  
Distance  
Elevation

MAP FINDINGS

Site

Database(s)

EDR ID Number  
EPA ID Number

**J&S CHROME PLATING (Continued)**

**S103971219**

Completed Area Name: PROJECT WIDE  
Completed Sub Area Name: Not reported  
Completed Document Type: Lien  
Completed Date: 08/12/2008  
Comments: A lien on the J&S Chrome Plating Site was recorded with the Los Angeles County Recorder's office.

Completed Area Name: PROJECT WIDE  
Completed Sub Area Name: Not reported  
Completed Document Type: Correspondence  
Completed Date: 04/16/2009  
Comments: DTSC sent the letter on 4/14/09.

Completed Area Name: PROJECT WIDE  
Completed Sub Area Name: Not reported  
Completed Document Type: State/Federal Funded Site Work Order  
Completed Date: 11/03/2010  
Comments: Start Work issued.

Future Area Name: Not reported  
Future Sub Area Name: Not reported  
Future Document Type: Not reported  
Future Due Date: Not reported  
Schedule Area Name: Not reported  
Schedule Sub Area Name: Not reported  
Schedule Document Type: Not reported  
Schedule Due Date: Not reported  
Schedule Revised Date: Not reported

**LIENS:**

Name: J&S CHROME PLATING  
City,State,Zip: BELL GARDENS, CA 90201  
Envirostor Id: 19340358  
Latitude: 33.965645  
Longitude: -118.14114  
Project Mgr: HAMID HASHEMIAN  
Project Code: 300255, 301734  
If Satisfied: NO  
Date Satisfied: Not reported  
Site Status: ACTIVE  
Site Type: STATE RESPONSE OR NPL  
Completed: 08/12/2008  
Lien Amount: \$3,689,000  
Amount Remaining: Not reported  
APNS: 6358-019-005, 6358-019-006  
Description: J & S Chrome Plating operated a chrome plating facility from 1953 to 1999. The manufacturing process consisted of chrome, zinc and cadmium plating of metal. Solvent degreasing operations were also performed using naphthylene, methyl ethyl ketone, trichloroethylene, tetrachloroethylene, & 1,1,1-trichloroethane. The two-acre site is divided into two parcels; the North Parcel and the South Parcel. All plating operations were reportedly performed on the South Parcel. The North Parcel is undeveloped land. Some soil remediation at the South Parcel was carried-out under the Los Angeles Regional Water Quality Control Board in 1995. Realizing that subsequent cleanup at the site is needed, the site owner applied to the Cal/EPA Site Designation Committee requesting that the Department of Toxic Substances Control

Map ID  
Direction  
Distance  
Elevation

MAP FINDINGS

Site

Database(s)

EDR ID Number  
EPA ID Number

**J&S CHROME PLATING (Continued)**

**S103971219**

(DTSC) oversee further investigation and cleanup. Cal/EPA designated DTSC the overseeing agency for remaining investigation & cleanup on February 24, 1999. Groundwater at the site is approximately 70 feet below ground surface. A Remedial Action Plan to treat contaminated ground- water was approved by RWQCB but not implemented. In March 1999, the unpaved north lot was sampled and hexavalent chromium was detected in shallow soils ranging from 0.122-67 mg/kg at the surface and decreasing to less than 2 mg/kg for samples collected from one to five feet below ground surface. Following DTSC's requirement that the unpaved north lot be covered, a contractor for J&S Chrome Plating submitted a Removal Action Work Plan (RAW) for paving north lot. Also, a draft Investigation Report was submitted to DTSC with a recommendation for future areas of investigation. DTSC provided comments on both the draft RAW and Investigation Report. DTSC forwarded additional comments for a revised RAW and Health and Safety Plan in December 1999 and also forwarded final comments on the Investigation Report with a request for an RI/FS Work Plan in September 1999. In September 2001, soil sampling was done on the North Parcel and an RI report is due in December 2001. A state funding prioritization package was developed in June 2000 and \$350,000 in Orphan Sites funds was allocated for the site. DTSC activated a task order with a State Contractor to investigate the site soil and to cover the north unpaved lot with asphalt. A CEQA Notice of Exemption through Title 14 Section 15061(b)(3) (No possibility of a significant effect) was approved for this activity. The remedial construction activities were initiated on February 8, 2010, with construction of the on-site wells. All elements of the remedial construction were complete on June 25, 2010. Completion of minor construction and housekeeping activities were performed during July and August 2010. Preliminary startup and shakedown of the on-site hydraulic containment system (Element 2b) occurred in conjunction with the RA at OU-1 and was completed on June 17, 2010. Full-time operation of the system started in October 2010. On December 24, 2015, In exchange for release of all liability for both all past and future costs, Respondent J&S Chrome Plating Company ( Isola Law Group, LLP for J&S Chrome Company a California Corporation ), paid DTSC \$1,000,000.00. The Consent Decree stipulated that DTSC will continue to hold a lien against the subject property in the amount of \$5,237,334.05 and shall receive a payment from Respondents upon the sale of the property. At such time payment from the proceeds of the property sale is remitted to DTSC, in accordance with the terms of Section V., 27, c., DTSC will release the lien. The payment received as a result of the sale should be applied to fund 0294 to continue the operation and maintenance required at the site. Respondent James Mancuso, in exchange for release of all liability for both all past and future costs, agreed to pay DTSC \$65,000.00. Land Use Covenant and Agreement between DTSC and J&S (c/o David Isola Law Group) was signed in 6.2016. A total of 3,084,900 gallons of groundwater was extracted, treated, and reinjected thru the groundwater treatment system between 2012 through 2015. In addition, various in-situ chemical injection events were conducted in 2010, 2011, 2012, 2015, and recently in 2018, to establish the treatment barrier system at multiple locations along the groundwater plume. Currently, routine quarterly groundwater monitoring events are conducted at the site (both on-site and off-site) per Waste Discharge Requirement. Based on the discussion with Water Replenishment District, confirmation of the deeper groundwater condition around the

Map ID  
Direction  
Distance  
Elevation

MAP FINDINGS

Site

Database(s)

EDR ID Number  
EPA ID Number

**J&S CHROME PLATING (Continued)**

**S103971219**

site may be evaluated in the upcoming five-year review. The site is maintained and secured since the implementation of the remedy.

Name: J&S CHROME PLATING  
City,State,Zip: BELL GARDENS, CA 90201  
Envirostor Id: 19340358  
Latitude: 33.965645  
Longitude: -118.14114  
Project Mgr: HAMID HASHEMIAN  
Project Code: 300255, 301734  
If Satisfied: NO  
Date Satisfied: Not reported  
Site Status: ACTIVE  
Site Type: STATE RESPONSE OR NPL  
Completed: 11/21/2011  
Lien Amount: \$5,257,334.05  
Amount Remaining: Not reported  
APNS: 6358-019-005, 6358-019-006  
Description: J & S Chrome Plating operated a chrome plating facility from 1953 to 1999. The manufacturing process consisted of chrome, zinc and cadmium plating of metal. Solvent degreasing operations were also performed using naphthylene, methyl ethyl ketone, trichloroethylene, tetrachloroethylene, & 1,1,1-trichloroethane. The two-acre site is divided into two parcels; the North Parcel and the South Parcel. All plating operations were reportedly performed on the South Parcel. The North Parcel is undeveloped land. Some soil remediation at the South Parcel was carried-out under the Los Angeles Regional Water Quality Control Board in 1995. Realizing that subsequent cleanup at the site is needed, the site owner applied to the Cal/EPA Site Designation Committee requesting that the Department of Toxic Substances Control (DTSC) oversee further investigation and cleanup. Cal/EPA designated DTSC the overseeing agency for remaining investigation & cleanup on February 24, 1999. Groundwater at the site is approximately 70 feet below ground surface. A Remedial Action Plan to treat contaminated ground- water was approved by RWQCB but not implemented. In March 1999, the unpaved north lot was sampled and hexavalent chromium was detected in shallow soils ranging from 0.122-67 mg/kg at the surface and decreasing to less than 2 mg/kg for samples collected from one to five feet below ground surface. Following DTSC's requirement that the unpaved north lot be covered, a contractor for J&S Chrome Plating submitted a Removal Action Work Plan (RAW) for paving north lot. Also, a draft Investigation Report was submitted to DTSC with a recommendation for future areas of investigation. DTSC provided comments on both the draft RAW and Investigation Report. DTSC forwarded additional comments for a revised RAW and Health and Safety Plan in December 1999 and also forwarded final comments on the Investigation Report with a request for an RI/FS Work Plan in September 1999. In September 2001, soil sampling was done on the North Parcel and an RI report is due in December 2001. A state funding prioritization package was developed in June 2000 and \$350,000 in Orphan Sites funds was allocated for the site. DTSC activated a task order with a State Contractor to investigate the site soil and to cover the north unpaved lot with asphalt. A CEQA Notice of Exemption through Title 14 Section 15061(b)(3) (No possibility of a significant effect) was approved for this activity. The remedial construction activities were initiated on February 8, 2010, with construction of the on-site wells. All

MAP FINDINGS

**J&S CHROME PLATING (Continued)**

**S103971219**

elements of the remedial construction were complete on June 25, 2010. Completion of minor construction and housekeeping activities were performed during July and August 2010. Preliminary startup and shakedown of the on-site hydraulic containment system (Element 2b) occurred in conjunction with the RA at OU-1 and was completed on June 17, 2010. Full-time operation of the system started in October 2010. On December 24, 2015, In exchange for release of all liability for both all past and future costs, Respondent J&S Chrome Plating Company ( Isola Law Group, LLP for J&S Chrome Company a California Corporation ), paid DTSC \$1,000,000.00. The Consent Decree stipulated that DTSC will continue to hold a lien against the subject property in the amount of \$5,237,334.05 and shall receive a payment from Respondents upon the sale of the property. At such time payment from the proceeds of the property sale is remitted to DTSC, in accordance with the terms of Section V., 27, c., DTSC will release the lien. The payment received as a result of the sale should be applied to fund 0294 to continue the operation and maintenance required at the site. Respondent James Mancuso, in exchange for release of all liability for both all past and future costs, agreed to pay DTSC \$65,000.00. Land Use Covenant and Agreement between DTSC and J&S (c/o David Isola Law Group) was signed in 6.2016. A total of 3,084,900 gallons of groundwater was extracted, treated, and reinjected thru the groundwater treatment system between 2012 through 2015. In addition, various in-situ chemical injection events were conducted in 2010, 2011, 2012, 2015, and recently in 2018, to establish the treatment barrier system at multiple locations along the groundwater plume. Currently, routine quarterly groundwater monitoring events are conducted at the site (both on-site and off-site) per Waste Discharge Requirement. Based on the discussion with Water Replenishment District, confirmation of the deeper groundwater condition around the site may be evaluated in the upcoming five-year review. The site is maintained and secured since the implementation of the remedy.

**DEED:**

Name: J&S CHROME PLATING  
Address: 6863 FLORENCE PL  
City,State,Zip: BELL GARDENS, CA 90201  
Envirostor ID: 19340358  
Area: OPERABLE UNIT (OU) NO. 2 - GROUND WATER  
Sub Area: Not reported  
Site Type: STATE RESPONSE  
Status: ACTIVE  
Agency: Not reported  
Covenant Uploaded: Not reported  
Deed Date(s): Not reported  
File Name: Envirostor Land Use Restrictions

Name: J&S CHROME PLATING  
Address: 6863 FLORENCE PL  
City,State,Zip: BELL GARDENS, CA 90201  
Envirostor ID: 19340358  
Area: PROJECT WIDE  
Sub Area: Not reported  
Site Type: STATE RESPONSE  
Status: ACTIVE  
Agency: Not reported  
Covenant Uploaded: Not reported

Map ID  
Direction  
Distance  
Elevation

MAP FINDINGS

Site

Database(s)

EDR ID Number  
EPA ID Number

**J&S CHROME PLATING (Continued)**

**S103971219**

Deed Date(s): Not reported  
File Name: Envirostor Land Use Restrictions

**CORTESE:**

Name: J&S CHROME PLATING  
Address: 6863 FLORENCE PL  
City,State,Zip: BELL GARDENS, CA 90201  
Region: CORTESE  
Envirostor Id: 19340358  
Global ID: Not reported  
Site/Facility Type: STATE RESPONSE  
Cleanup Status: ACTIVE - LAND USE RESTRICTIONS  
Status Date: 08/15/1995  
Site Code: 300255, 301734  
Latitude: 33.965645  
Longitude: -118.14114  
Owner: Not reported  
Enf Type: Not reported  
Swat R: Not reported  
Flag: envirostor  
Order No: Not reported  
Waste Discharge System No: Not reported  
Effective Date: Not reported  
Region 2: Not reported  
WID Id: Not reported  
Solid Waste Id No: Not reported  
Waste Management Uit Name: Not reported  
File Name: Haz Waste & Substances Sites

**CERS:**

Name: J&S CHROME PLATING  
Address: 6863 FLORENCE PL  
City,State,Zip: BELL GARDENS, CA 90201  
Site ID: 338722  
CERS ID: 19340358  
CERS Description: State Response

**Affiliation:**

Affiliation Type Desc: Lead Project Manager  
Entity Name: XIHONG (SCARLETT) ZHAI  
Entity Title: Not reported  
Affiliation Address: Not reported  
Affiliation City: CYPRESS  
Affiliation State: CA  
Affiliation Country: Not reported  
Affiliation Zip: Not reported  
Affiliation Phone: Not reported

Affiliation Type Desc: Supervisor  
Entity Name: EMAD YEMUT  
Entity Title: Not reported  
Affiliation Address: Not reported  
Affiliation City: Not reported  
Affiliation State: Not reported  
Affiliation Country: Not reported  
Affiliation Zip: Not reported  
Affiliation Phone: Not reported

Map ID  
 Direction  
 Distance  
 Elevation

MAP FINDINGS

Site

Database(s)

EDR ID Number  
 EPA ID Number

**J&S CHROME PLATING (Continued)**

**S103971219**

NON-CASE INFO:

Name:	J&S CHROME PLATING
Address:	6863 FLORENCE PL
City,State,Zip:	BELL GARDENS, CA 90201
Global ID:	T10000013494
Case Type:	Non-Case Information
Status:	Pending Review
Status Date:	09/23/2019
Lead Agency:	LOS ANGELES RWQCB (REGION 4)
Case Worker:	Not reported
Local Agency:	Not reported
RB Case Number:	Not reported
Loc Case Number:	Not reported
File Location:	Not reported
Potential Contaminants of Concern:	Not reported
Potential Media Affected:	Not reported
Site History:	Not reported
Begin Date:	2019-09-23 00:00:00
How Discovered:	Not reported
How Discovered Description:	Not reported
Stop Method:	Not reported
Stop Description:	Not reported
Latitude:	Not reported
Longitude:	Not reported
Geotracker:	<a href="http://geotracker.waterboards.ca.gov/profile_report.asp?global_id=T10000013494">http://geotracker.waterboards.ca.gov/profile_report.asp?global_id=T10000013494</a>

Y156  
 SW  
 1/2-1  
 0.879 mi.  
 4643 ft.  
 Relative:  
 Lower  
 Actual:  
 129 ft.

**CHROME CRANKSHAFT CO AND LOCOMOTIVE AIR**  
**6845 E FLORENCE PL**  
**BELL GARDENS, CA 90201**  
 Site 3 of 4 in cluster Y

**SEMS 1000334618**  
**RCRA-LQG CAD055780167**  
**RESPONSE**  
**ENVIROSTOR**  
**LUST**  
**CPS-SLIC**  
**SWEEPS UST**  
**HIST UST**  
**DEED**  
**FINDS**  
**ECHO**  
**Cortese**  
**HIST CORTESE**  
**LOS ANGELES CO. HMS**  
**WDS**  
**CIWQS**  
**CERS**  
**NON-CASE INFO**

SEMS:

Site ID:	0904276
EPA ID:	CAD055780167
Name:	CHROME CRANKSHAFT
Address:	6845 E. FLORENCE PLACE
Address 2:	Not reported
City,State,Zip:	BELL GARDENS, CA 90201
Cong District:	23
FIPS Code:	06037
Latitude:	Not reported
Longitude:	Not reported
FF:	N

Map ID  
Direction  
Distance  
Elevation

MAP FINDINGS

Site

Database(s)

EDR ID Number  
EPA ID Number

**CHROME CRANKSHAFT CO AND LOCOMOTIVE AIR (Continued)**

**1000334618**

NPL: Not on the NPL  
Non NPL Status: Other Cleanup Activity: State-Lead Cleanup

SEMS Detail:

Region: 09  
Site ID: 0904276  
EPA ID: CAD055780167  
Site Name: CHROME CRANKSHAFT  
NPL: N  
FF: N  
OU: 00  
Action Code: PA  
Action Name: PA  
SEQ: 1  
Start Date: Not reported  
Finish Date: 6/22/1992 4:00:00 AM  
Qual: H  
Current Action Lead: EPA Perf

Region: 09  
Site ID: 0904276  
EPA ID: CAD055780167  
Site Name: CHROME CRANKSHAFT  
NPL: N  
FF: N  
OU: 00  
Action Code: DS  
Action Name: DISCVRY  
SEQ: 1  
Start Date: 1992-01-13 05:00:00  
Finish Date: 1/13/1992 5:00:00 AM  
Qual: Not reported  
Current Action Lead: EPA Perf

Region: 09  
Site ID: 0904276  
EPA ID: CAD055780167  
Site Name: CHROME CRANKSHAFT  
NPL: N  
FF: N  
OU: 00  
Action Code: SI  
Action Name: SI  
SEQ: 1  
Start Date: 1992-04-16 04:00:00  
Finish Date: 10/5/1992 4:00:00 AM  
Qual: H  
Current Action Lead: EPA Perf

Region: 09  
Site ID: 0904276  
EPA ID: CAD055780167  
Site Name: CHROME CRANKSHAFT  
NPL: N  
FF: N  
OU: 00  
Action Code: VA  
Action Name: OTHR CLEANUP



Map ID  
Direction  
Distance  
Elevation

MAP FINDINGS

Site

Database(s)

EDR ID Number  
EPA ID Number

**CHROME CRANKSHAFT CO AND LOCOMOTIVE AIR (Continued)**

**1000334618**

SEQ: 1  
Start Date: 2000-10-01 04:00:00  
Finish Date: Not reported  
Qual: H  
Current Action Lead: St Perf

Region: 09  
Site ID: 0904276  
EPA ID: CAD055780167  
Site Name: CHROME CRANKSHAFT  
NPL: N  
FF: N  
OU: 00  
Action Code: OO  
Action Name: SITE REASS  
SEQ: 1  
Start Date: 2000-08-15 04:00:00  
Finish Date: 6/6/2001 4:00:00 AM  
Qual: H  
Current Action Lead: St Perf

Region: 09  
Site ID: 0904276  
EPA ID: CAD055780167  
Site Name: CHROME CRANKSHAFT  
NPL: N  
FF: N  
OU: 00  
Action Code: OO  
Action Name: SITE REASS  
SEQ: 2  
Start Date: Not reported  
Finish Date: 6/13/2006 4:00:00 AM  
Qual: H  
Current Action Lead: St Perf

Site ID: 0909377  
EPA ID: CAN000909377  
Name: FREEMANS CLEANERS (VOGUE CLEANERS)  
Address: 555 BRUNDAGE LANE  
Address 2: Not reported  
City,State,Zip: BAKERSFIELD, CA 93304  
Cong District: Not reported  
FIPS Code: Not reported  
Latitude: Not reported  
Longitude: Not reported  
FF: N  
NPL: Not on the NPL  
Non NPL Status: SI Start Needed

**SEMS Detail:**

Region: 09  
Site ID: 0909377  
EPA ID: CAN000909377  
Site Name: FREEMANS CLEANERS (VOGUE CLEANERS)  
NPL: N  
FF: N

Map ID  
Direction  
Distance  
Elevation

MAP FINDINGS

Site

Database(s)

EDR ID Number  
EPA ID Number

**CHROME CRANKSHAFT CO AND LOCOMOTIVE AIR (Continued)**

**1000334618**

OU: 00  
Action Code: PA  
Action Name: PA  
SEQ: 1  
Start Date: 2003-07-13 04:00:00  
Finish Date: 7/13/2004 4:00:00 AM  
Qual: Not reported  
Current Action Lead: EPA Perf

Region: 09  
Site ID: 0909377  
EPA ID: CAN000909377  
Site Name: FREEMANS CLEANERS (VOGUE CLEANERS)  
NPL: N  
FF: N  
OU: 00  
Action Code: OO  
Action Name: SITE REASS  
SEQ: 1  
Start Date: 2013-07-01 05:00:00  
Finish Date: 4/16/2015 5:00:00 AM  
Qual: H  
Current Action Lead: EPA Perf

Region: 09  
Site ID: 0909377  
EPA ID: CAN000909377  
Site Name: FREEMANS CLEANERS (VOGUE CLEANERS)  
NPL: N  
FF: N  
OU: 00  
Action Code: DS  
Action Name: DISCVRY  
SEQ: 1  
Start Date: 2004-07-13 04:00:00  
Finish Date: 7/13/2004 4:00:00 AM  
Qual: Not reported  
Current Action Lead: EPA Perf

Region: 09  
Site ID: 0909377  
EPA ID: CAN000909377  
Site Name: FREEMANS CLEANERS (VOGUE CLEANERS)  
NPL: N  
FF: N  
OU: 00  
Action Code: HX  
Action Name: PRE-CERC  
SEQ: 1  
Start Date: 2002-09-30 04:00:00  
Finish Date: 9/30/2002 4:00:00 AM  
Qual: Not reported  
Current Action Lead: St Perf

RCRA-LQG:

Date Form Received by Agency:

2006-12-20 00:00:00.0

Map ID  
Direction  
Distance  
Elevation

MAP FINDINGS

Site

Database(s)

EDR ID Number  
EPA ID Number

**CHROME CRANKSHAFT CO AND LOCOMOTIVE AIR (Continued)**

**1000334618**

Handler Name:	CHROME CRANKSHAFT CO AND LOCOMOTIVE AIR
Handler Address:	6845 E FLORENCE PL
Handler City,State,Zip:	BELL GARDENS, CA 90201
EPA ID:	CAD055780167
Contact Name:	GREG HOLMES
Contact Address:	DEPT TOXICS SUBSTANCES CONTROL
Contact City,State,Zip:	CYPRESS, CA 90630
Contact Telephone:	714-484-5461
Contact Fax:	Not reported
Contact Email:	GHOLMES@DTSC.CA.GOV
Contact Title:	Not reported
EPA Region:	09
Land Type:	Private
Federal Waste Generator Description:	Large Quantity Generator
Non-Notifier:	Not reported
Biennial Report Cycle:	Not reported
Accessibility:	Not reported
Active Site Indicator:	Handler Activities
State District Owner:	Not reported
State District:	Not reported
Mailing Address:	DEPT TOXICS SUBSTANCES CONTROL
Mailing City,State,Zip:	CYPRESS, CA 90630
Owner Name:	LOCOMOTIVE AIR SERVICES INC
Owner Type:	Private
Operator Name:	DTSC CYPRESS OFFICE
Operator Type:	State
Short-Term Generator Activity:	No
Importer Activity:	No
Mixed Waste Generator:	No
Transporter Activity:	No
Transfer Facility Activity:	No
Recycler Activity with Storage:	No
Small Quantity On-Site Burner Exemption:	No
Smelting Melting and Refining Furnace Exemption:	No
Underground Injection Control:	No
Off-Site Waste Receipt:	No
Universal Waste Indicator:	No
Universal Waste Destination Facility:	No
Federal Universal Waste:	No
Active Site Fed-Reg Treatment Storage and Disposal Facility:	Not reported
Active Site Converter Treatment storage and Disposal Facility:	Not reported
Active Site State-Reg Treatment Storage and Disposal Facility:	Not reported
Active Site State-Reg Handler:	---
Federal Facility Indicator:	Not reported
Hazardous Secondary Material Indicator:	NN
Sub-Part K Indicator:	Not reported
Commercial TSD Indicator:	No
Treatment Storage and Disposal Type:	Not reported
2018 GPRA Permit Baseline:	Not on the Baseline
2018 GPRA Renewals Baseline:	Not on the Baseline
Permit Renewals Workload Universe:	Not reported
Permit Workload Universe:	Not reported
Permit Progress Universe:	Not reported
Post-Closure Workload Universe:	Not reported
Closure Workload Universe:	Not reported
202 GPRA Corrective Action Baseline:	No
Corrective Action Workload Universe:	No

Map ID  
Direction  
Distance  
Elevation

MAP FINDINGS

Site

Database(s)

EDR ID Number  
EPA ID Number

**CHROME CRANKSHAFT CO AND LOCOMOTIVE AIR (Continued)**

**1000334618**

Subject to Corrective Action Universe:	No
Non-TSDFs Where RCRA CA has Been Imposed Universe:	No
TSDFs Potentially Subject to CA Under 3004 (u)/(v) Universe:	No
TSDFs Only Subject to CA under Discretionary Auth Universe:	No
Corrective Action Priority Ranking:	No NCAPS ranking
Environmental Control Indicator:	No
Institutional Control Indicator:	No
Human Exposure Controls Indicator:	N/A
Groundwater Controls Indicator:	N/A
Operating TSDF Universe:	Not reported
Full Enforcement Universe:	Not reported
Significant Non-Complier Universe:	No
Unaddressed Significant Non-Complier Universe:	No
Addressed Significant Non-Complier Universe:	No
Significant Non-Complier With a Compliance Schedule Universe:	No
Financial Assurance Required:	Not reported
Handler Date of Last Change:	2006-12-20 19:35:52.0
Recognized Trader-Importer:	No
Recognized Trader-Exporter:	No
Importer of Spent Lead Acid Batteries:	No
Exporter of Spent Lead Acid Batteries:	No
Recycler Activity Without Storage:	Not reported
Manifest Broker:	Not reported
Sub-Part P Indicator:	Not reported

Hazardous Waste Summary:

Waste Code:	D004
Waste Description:	ARSENIC
Waste Code:	D006
Waste Description:	CADMIUM
Waste Code:	D007
Waste Description:	CHROMIUM
Waste Code:	D008
Waste Description:	LEAD
Waste Code:	D009
Waste Description:	MERCURY
Waste Code:	D039
Waste Description:	TETRACHLOROETHYLENE
Waste Code:	D040
Waste Description:	TRICHLOROETHYLENE

Handler - Owner Operator:

Owner/Operator Indicator:	Operator
Owner/Operator Name:	DTSC CYPRESS OFFICE
Legal Status:	State
Date Became Current:	2006-03-03 00:00:00.
Date Ended Current:	Not reported
Owner/Operator Address:	Not reported
Owner/Operator City,State,Zip:	Not reported

Map ID  
Direction  
Distance  
Elevation

MAP FINDINGS

Site

Database(s)

EDR ID Number  
EPA ID Number

**CHROME CRANKSHAFT CO AND LOCOMOTIVE AIR (Continued)**

**1000334618**

Owner/Operator Telephone:	Not reported
Owner/Operator Telephone Ext:	Not reported
Owner/Operator Fax:	Not reported
Owner/Operator Email:	Not reported
Owner/Operator Indicator:	Owner
Owner/Operator Name:	VARLEN CORP
Legal Status:	Private
Date Became Current:	Not reported
Date Ended Current:	Not reported
Owner/Operator Address:	NOT REQUIRED
Owner/Operator City,State,Zip:	NOT REQUIRED, ME 99999
Owner/Operator Telephone:	415-555-1212
Owner/Operator Telephone Ext:	Not reported
Owner/Operator Fax:	Not reported
Owner/Operator Email:	Not reported
Owner/Operator Indicator:	Operator
Owner/Operator Name:	NOT REQUIRED
Legal Status:	Private
Date Became Current:	Not reported
Date Ended Current:	Not reported
Owner/Operator Address:	NOT REQUIRED
Owner/Operator City,State,Zip:	NOT REQUIRED, ME 99999
Owner/Operator Telephone:	415-555-1212
Owner/Operator Telephone Ext:	Not reported
Owner/Operator Fax:	Not reported
Owner/Operator Email:	Not reported
Owner/Operator Indicator:	Owner
Owner/Operator Name:	LOCOMOTIVE AIR SERVICES INC
Legal Status:	Private
Date Became Current:	1999-01-01 00:00:00.
Date Ended Current:	Not reported
Owner/Operator Address:	PO BOX 3030
Owner/Operator City,State,Zip:	BELL GARDENS, CA 90202
Owner/Operator Telephone:	Not reported
Owner/Operator Telephone Ext:	Not reported
Owner/Operator Fax:	Not reported
Owner/Operator Email:	Not reported
Historic Generators:	
Receive Date:	1996-09-01 00:00:00.0
Handler Name:	CHROME CRANKSHAFT CO INC
Federal Waste Generator Description:	Small Quantity Generator
State District Owner:	CA
Large Quantity Handler of Universal Waste:	No
Recognized Trader Importer:	No
Recognized Trader Exporter:	No
Spent Lead Acid Battery Importer:	No
Spent Lead Acid Battery Exporter:	No
Current Record:	No
Non Storage Recycler Activity:	Not reported
Electronic Manifest Broker:	Not reported
Receive Date:	1980-08-28 00:00:00.0
Handler Name:	CHROME CRANKSHAFT CO INC

Map ID  
Direction  
Distance  
Elevation

MAP FINDINGS

Site

Database(s)

EDR ID Number  
EPA ID Number

**CHROME CRANKSHAFT CO AND LOCOMOTIVE AIR (Continued)**

**1000334618**

Federal Waste Generator Description: Large Quantity Generator  
State District Owner: CA  
Large Quantity Handler of Universal Waste: No  
Recognized Trader Importer: No  
Recognized Trader Exporter: No  
Spent Lead Acid Battery Importer: No  
Spent Lead Acid Battery Exporter: No  
Current Record: No  
Non Storage Recycler Activity: Not reported  
Electronic Manifest Broker: Not reported

Receive Date: 2006-12-20 00:00:00.0  
Handler Name: CHROME CRANKSHAFT CO AND LOCOMOTIVE AIR  
Federal Waste Generator Description: Large Quantity Generator  
State District Owner: Not reported  
Large Quantity Handler of Universal Waste: No  
Recognized Trader Importer: No  
Recognized Trader Exporter: No  
Spent Lead Acid Battery Importer: No  
Spent Lead Acid Battery Exporter: No  
Current Record: Yes  
Non Storage Recycler Activity: Not reported  
Electronic Manifest Broker: Not reported

Receive Date: 1994-04-27 00:00:00.0  
Handler Name: CHROME CRANKSHAFT  
Federal Waste Generator Description: Large Quantity Generator  
State District Owner: Not reported  
Large Quantity Handler of Universal Waste: No  
Recognized Trader Importer: No  
Recognized Trader Exporter: No  
Spent Lead Acid Battery Importer: No  
Spent Lead Acid Battery Exporter: No  
Current Record: No  
Non Storage Recycler Activity: Not reported  
Electronic Manifest Broker: Not reported

Receive Date: 2000-10-12 00:00:00.0  
Handler Name: L A S, INC. FORMLEY CHROME CRNKSHT CO.  
Federal Waste Generator Description: Large Quantity Generator  
State District Owner: Not reported  
Large Quantity Handler of Universal Waste: No  
Recognized Trader Importer: No  
Recognized Trader Exporter: No  
Spent Lead Acid Battery Importer: No  
Spent Lead Acid Battery Exporter: No  
Current Record: No  
Non Storage Recycler Activity: Not reported  
Electronic Manifest Broker: Not reported

List of NAICS Codes and Descriptions:

NAICS Code: 316992  
NAICS Description: WOMEN'S HANDBAG AND PURSE MANUFACTURING

NAICS Code: 332813  
NAICS Description: ELECTROPLATING, PLATING, POLISHING, ANODIZING, AND COLORING

Map ID  
Direction  
Distance  
Elevation

MAP FINDINGS

Site

Database(s)

EDR ID Number  
EPA ID Number

**CHROME CRANKSHAFT CO AND LOCOMOTIVE AIR (Continued)**

**1000334618**

NAICS Code: 333319  
NAICS Description: OTHER COMMERCIAL AND SERVICE INDUSTRY MACHINERY MANUFACTURING

NAICS Code: 562998  
NAICS Description: ALL OTHER MISCELLANEOUS WASTE MANAGEMENT SERVICES

NAICS Code: 811412  
NAICS Description: APPLIANCE REPAIR AND MAINTENANCE

Facility Has Received Notices of Violation:

Found Violation: Yes  
Agency Which Determined Violation: State  
Violation Short Description: Generators - General  
Date Violation was Determined: 1994-03-23 00:00:00.0  
Actual Return to Compliance Date: 1999-03-23 00:00:00.0  
Return to Compliance Qualifier: Not Resolved  
Violation Responsible Agency: State  
Scheduled Compliance Date: Not reported  
Enforcement Identifier: Not reported  
Date of Enforcement Action: Not reported  
Enforcement Responsible Agency: Not reported  
Enforcement Docket Number: Not reported  
Enforcement Attorney: Not reported  
Corrective Action Component: Not reported  
Appeal Initiated Date: Not reported  
Appeal Resolution Date: Not reported  
Disposition Status Date: Not reported  
Disposition Status: Not reported  
Disposition Status Description: Not reported  
Consent/Final Order Sequence Number: Not reported  
Consent/Final Order Respondent Name: Not reported  
Consent/Final Order Lead Agency: Not reported  
Enforcement Type: Not reported  
Enforcement Responsible Person: Not reported  
Enforcement Responsible Sub-Organization: Not reported  
SEP Sequence Number: Not reported  
SEP Expenditure Amount: Not reported  
SEP Scheduled Completion Date: Not reported  
SEP Actual Date: Not reported  
SEP Defaulted Date: Not reported  
SEP Type: Not reported  
SEP Type Description: Not reported  
Proposed Amount: Not reported  
Final Monetary Amount: Not reported  
Paid Amount: Not reported  
Final Count: Not reported  
Final Amount: Not reported

Evaluation Action Summary:

Evaluation Date: 1994-03-23 00:00:00.0  
Evaluation Responsible Agency: State Contractor/Grantee  
Found Violation: Yes  
Evaluation Type Description: COMPLIANCE EVALUATION INSPECTION ON-SITE  
Evaluation Responsible Person Identifier: R9STA  
Evaluation Responsible Sub-Organization: Not reported  
Actual Return to Compliance Date: 1999-03-23 00:00:00.0

Map ID  
Direction  
Distance  
Elevation

MAP FINDINGS

Site

Database(s)

EDR ID Number  
EPA ID Number

**CHROME CRANKSHAFT CO AND LOCOMOTIVE AIR (Continued)**

**1000334618**

Scheduled Compliance Date: Not reported  
Date of Request: Not reported  
Date Response Received: Not reported  
Request Agency: Not reported  
Former Citation: Not reported

**RESPONSE:**

Name: CHROME CRANKSHAFT COMPANY  
Address: 6845 FLORENCE PL  
City,State,Zip: BELL GARDENS, CA 90201  
Facility ID: 19350473  
Site Type: State Response  
Site Type Detail: State Response or NPL  
Acres: 2  
National Priorities List: NO  
Cleanup Oversight Agencies: SMBRP  
Lead Agency Description: DTSC - Site Cleanup Program  
Project Manager: Scarlett Zhai  
Supervisor: Emad Yemut  
Division Branch: Southern California Schools & Brownfields Outreach  
Site Code: 301796  
Site Mgmt. Req.: NONE SPECIFIED  
Assembly: 58  
Senate: 33  
Special Program Status: Not reported  
Status: Active  
Status Date: 01/25/1999  
Restricted Use: YES  
Funding: Not Applicable  
Latitude: 33.96572  
Longitude: -118.1419  
APN: 6358-019-27, 6358-019-28, 6358019028  
Past Use: METAL PLATING - CHROME  
Potential COC : Arsenic Lead Tetrachloroethylene (PCE Trichloroethylene (TCE Cadmium and compounds Chromium VI Mercury and compounds Nickel Thallium and compounds  
Confirmed COC: Thallium and compounds Tetrachloroethylene (PCE Trichloroethylene (TCE Cadmium and compounds Chromium VI Mercury and compounds Nickel Arsenic Lead  
Potential Description: AQUI, SOIL  
Alias Name: CHROME CRANKSHAFT  
Alias Type: Alternate Name  
Alias Name: 6358-019-27  
Alias Type: APN  
Alias Name: 6358-019-28  
Alias Type: APN  
Alias Name: 6358019028  
Alias Type: APN  
Alias Name: CAD055780167  
Alias Type: EPA Identification Number  
Alias Name: 110018976535  
Alias Type: EPA (FRS #)  
Alias Name: 110033620516  
Alias Type: EPA (FRS #)  
Alias Name: SL204341552  
Alias Type: GeoTracker Global ID



Map ID  
Direction  
Distance  
Elevation

MAP FINDINGS

Site

Database(s)

EDR ID Number  
EPA ID Number

**CHROME CRANKSHAFT CO AND LOCOMOTIVE AIR (Continued)**

**1000334618**

Alias Name: 300736  
Alias Type: Project Code (Site Code)  
Alias Name: 301796  
Alias Type: Project Code (Site Code)  
Alias Name: 19350473  
Alias Type: Envirostor ID Number

Completed Info:

Completed Area Name: PROJECT WIDE  
Completed Sub Area Name: Not reported  
Completed Document Type: Land Use Restriction  
Completed Date: 06/05/2017  
Comments: It was signed and sent to owner to be recorded and send it back to DTSC.

Completed Area Name: PROJECT WIDE  
Completed Sub Area Name: Not reported  
Completed Document Type: Orphan Site Designation  
Completed Date: 12/10/2018  
Comments: Site has been designated an Orphan Site.

Completed Area Name: PROJECT WIDE  
Completed Sub Area Name: Not reported  
Completed Document Type: Correspondence  
Completed Date: 01/16/2020  
Comments: WDR Termination Notification From Regional Water Board

Completed Area Name: PROJECT WIDE  
Completed Sub Area Name: Not reported  
Completed Document Type: Removal Action Completion Report  
Completed Date: 01/16/2004  
Comments: Locomotive Air Services Incorporated's consultants completed an interim removal action which consisted of demolishing the building and removing the debris, removing the underground and above ground storage tanks, and grading, paving, and fencing the entire site.

Completed Area Name: PROJECT WIDE  
Completed Sub Area Name: Not reported  
Completed Document Type: Removal Action Workplan  
Completed Date: 12/05/2003  
Comments: CEQA - NDEC: DTSC approved the final Negative Declaration for the RAW. ' RAW - BLDG: DTSC approval of the Removal Action Workplan for demolition of the building.

Completed Area Name: Operable Unit (OU) No. 1 - Soil  
Completed Sub Area Name: Not reported  
Completed Document Type: Design/Implementation Workplan  
Completed Date: 06/23/2008  
Comments: Remedial Design and Implementation Plan Plus All Supporting Plans are approved by DTSC.

Completed Area Name: Operable Unit (OU) No. 1 - Soil  
Completed Sub Area Name: Not reported  
Completed Document Type: Operations and Maintenance Report  
Completed Date: 08/19/2009  
Comments: Not reported

Completed Area Name: Operable Unit (OU) No. 1 - Soil

Map ID  
Direction  
Distance  
Elevation

MAP FINDINGS

Site

Database(s)

EDR ID Number  
EPA ID Number

**CHROME CRANKSHAFT CO AND LOCOMOTIVE AIR (Continued)**

**1000334618**

Completed Sub Area Name: Not reported  
Completed Document Type: Remedial Action Completion Report  
Completed Date: 02/26/2009  
Comments: Not reported

Completed Area Name: PROJECT WIDE  
Completed Sub Area Name: Not reported  
Completed Document Type: Removal Action Completion Report  
Completed Date: 12/08/1998  
Comments: Installation of a geo-membrane (CAP) in the back of the facility and also installation of a fence around the capped area.

Completed Area Name: PROJECT WIDE  
Completed Sub Area Name: Not reported  
Completed Document Type: Health & Safety Plan  
Completed Date: 06/23/2008  
Comments: Plan Approved as Prepared

Completed Area Name: PROJECT WIDE  
Completed Sub Area Name: Not reported  
Completed Document Type: Remedial Investigation Report  
Completed Date: 10/26/2007  
Comments: Not reported

Completed Area Name: PROJECT WIDE  
Completed Sub Area Name: Not reported  
Completed Document Type: Feasibility Study Report  
Completed Date: 10/26/2007  
Comments: Not reported

Completed Area Name: PROJECT WIDE  
Completed Sub Area Name: Not reported  
Completed Document Type: Risk Assessment Report  
Completed Date: 10/26/2007  
Comments: Not reported

Completed Area Name: PROJECT WIDE  
Completed Sub Area Name: Not reported  
Completed Document Type: Fact Sheets  
Completed Date: 03/05/2007  
Comments: FACT SHEET ON PROPOSED CONSENT ORDER COMPLETED

Completed Area Name: PROJECT WIDE  
Completed Sub Area Name: Not reported  
Completed Document Type: Fact Sheets  
Completed Date: 10/05/2003  
Comments: FACT SHEET REMOVAL ACTION WORKPLAN

Completed Area Name: PROJECT WIDE  
Completed Sub Area Name: Not reported  
Completed Document Type: Site Screening  
Completed Date: 06/13/2006  
Comments: Site Screening approved by EPA.

Completed Area Name: Operable Unit (OU) No. 1 - Soil  
Completed Sub Area Name: Not reported  
Completed Document Type: Remedial Action Plan

Map ID  
Direction  
Distance  
Elevation

MAP FINDINGS

Site

Database(s)

EDR ID Number  
EPA ID Number

**CHROME CRANKSHAFT CO AND LOCOMOTIVE AIR (Continued)**

**1000334618**

Completed Date: 04/18/2008  
Comments: Final RAP for OU No. 1 - Soil was approved.

Completed Area Name: Operable Unit (OU) No. 2 - Ground Water  
Completed Sub Area Name: Not reported  
Completed Document Type: Remedial Action Plan  
Completed Date: 07/21/2009  
Comments: Not reported

Completed Area Name: Operable Unit (OU) No. 2 - Ground Water  
Completed Sub Area Name: Not reported  
Completed Document Type: Remedial Action Implementation Workplan  
Completed Date: 03/04/2009  
Comments: Not reported

Completed Area Name: Operable Unit (OU) No. 2 - Ground Water  
Completed Sub Area Name: Not reported  
Completed Document Type: Public Notice  
Completed Date: 07/31/2009  
Comments: Not reported

Completed Area Name: Operable Unit (OU) No. 2 - Ground Water  
Completed Sub Area Name: Not reported  
Completed Document Type: Pilot Study/Treatability Workplan  
Completed Date: 02/03/2010  
Comments: Not reported

Completed Area Name: Operable Unit (OU) No. 2 - Ground Water  
Completed Sub Area Name: Not reported  
Completed Document Type: Monitoring Plan  
Completed Date: 02/03/2010  
Comments: Not reported

Completed Area Name: Operable Unit (OU) No. 2 - Ground Water  
Completed Sub Area Name: Not reported  
Completed Document Type: Operations and Maintenance Plan  
Completed Date: 02/03/2010  
Comments: Not reported

Completed Area Name: Operable Unit (OU) No. 2 - Ground Water  
Completed Sub Area Name: Not reported  
Completed Document Type: Remedial Design - Preliminary/Intermediate  
Completed Date: 02/03/2010  
Comments: Not reported

Completed Area Name: Operable Unit (OU) No. 2 - Ground Water  
Completed Sub Area Name: Not reported  
Completed Document Type: Remedial Design - Preliminary/Intermediate  
Completed Date: 03/22/2010  
Comments: DTSC received the final design dated March 2010

Completed Area Name: Operable Unit (OU) No. 2 - Ground Water  
Completed Sub Area Name: Not reported  
Completed Document Type: Remedial Action Implementation Workplan  
Completed Date: 03/24/2010  
Comments: Not reported

Map ID  
Direction  
Distance  
Elevation

MAP FINDINGS

Site

Database(s)

EDR ID Number  
EPA ID Number

**CHROME CRANKSHAFT CO AND LOCOMOTIVE AIR (Continued)**

**1000334618**

Completed Area Name: Operable Unit (OU) No. 2 - Ground Water  
Completed Sub Area Name: Not reported  
Completed Document Type: Fact Sheets  
Completed Date: 05/25/2010  
Comments: Not reported

Completed Area Name: Operable Unit (OU) No. 2 - Ground Water  
Completed Sub Area Name: Not reported  
Completed Document Type: Monitoring Report  
Completed Date: 02/07/2011  
Comments: Not reported

Completed Area Name: Operable Unit (OU) No. 2 - Ground Water  
Completed Sub Area Name: Not reported  
Completed Document Type: Remedial Action Completion Report  
Completed Date: 02/07/2011  
Comments: Not reported

Completed Area Name: Operable Unit (OU) No. 2 - Ground Water  
Completed Sub Area Name: Not reported  
Completed Document Type: Monitoring Report  
Completed Date: 02/08/2012  
Comments: Not reported

Completed Area Name: Operable Unit (OU) No. 2 - Ground Water  
Completed Sub Area Name: Not reported  
Completed Document Type: Monitoring Report  
Completed Date: 02/16/2012  
Comments: Not reported

Completed Area Name: Operable Unit (OU) No. 2 - Ground Water  
Completed Sub Area Name: Not reported  
Completed Document Type: Monitoring Report  
Completed Date: 04/17/2012  
Comments: Not reported

Completed Area Name: Operable Unit (OU) No. 2 - Ground Water  
Completed Sub Area Name: Not reported  
Completed Document Type: Operations and Maintenance Report  
Completed Date: 08/14/2012  
Comments: This is ongoing GW treatment plan, dated 6/2012.

Completed Area Name: Operable Unit (OU) No. 2 - Ground Water  
Completed Sub Area Name: Not reported  
Completed Document Type: Monitoring Report  
Completed Date: 07/01/2012  
Comments: Not reported

Completed Area Name: PROJECT WIDE  
Completed Sub Area Name: Not reported  
Completed Document Type: Monitoring Report  
Completed Date: 01/28/2013  
Comments: Not reported

Completed Area Name: Operable Unit (OU) No. 2 - Ground Water  
Completed Sub Area Name: Not reported  
Completed Document Type: Technical Report

Map ID  
Direction  
Distance  
Elevation

MAP FINDINGS

Site

Database(s)

EDR ID Number  
EPA ID Number

**CHROME CRANKSHAFT CO AND LOCOMOTIVE AIR (Continued)**

**1000334618**

Completed Date: 04/03/2013  
Comments: Not reported

Completed Area Name: PROJECT WIDE  
Completed Sub Area Name: Not reported  
Completed Document Type: Technical Report  
Completed Date: 04/15/2013  
Comments: Not reported

Completed Area Name: PROJECT WIDE  
Completed Sub Area Name: Not reported  
Completed Document Type: Other Report  
Completed Date: 10/22/2013  
Comments: Not reported

Completed Area Name: Operable Unit (OU) No. 2 - Ground Water  
Completed Sub Area Name: Not reported  
Completed Document Type: Fieldwork  
Completed Date: 11/05/2013  
Comments: Graph of OU-2 EL2a/b System Cr(VI) throughput.

Completed Area Name: Operable Unit (OU) No. 2 - Ground Water  
Completed Sub Area Name: Not reported  
Completed Document Type: Fieldwork  
Completed Date: 02/24/2014  
Comments: Not reported

Completed Area Name: Operable Unit (OU) No. 2 - Ground Water  
Completed Sub Area Name: Not reported  
Completed Document Type: Fieldwork  
Completed Date: 02/24/2014  
Comments: Daily Operation Log Information for months of September-December 2013.  
Not reported

Completed Area Name: Operable Unit (OU) No. 2 - Ground Water  
Completed Sub Area Name: Not reported  
Completed Document Type: Fieldwork  
Completed Date: 02/24/2014  
Comments: Not reported

Completed Area Name: Operable Unit (OU) No. 2 - Ground Water  
Completed Sub Area Name: Not reported  
Completed Document Type: Fieldwork  
Completed Date: 02/24/2014  
Comments: Not reported

Completed Area Name: Operable Unit (OU) No. 2 - Ground Water  
Completed Sub Area Name: Not reported  
Completed Document Type: Fieldwork  
Completed Date: 02/25/2014  
Comments: Not reported

Completed Area Name: Operable Unit (OU) No. 2 - Ground Water  
Completed Sub Area Name: Not reported  
Completed Document Type: Fieldwork  
Completed Date: 02/25/2014  
Comments: Routine Daily Operation Activities

Map ID  
Direction  
Distance  
Elevation

MAP FINDINGS

Site

Database(s)

EDR ID Number  
EPA ID Number

**CHROME CRANKSHAFT CO AND LOCOMOTIVE AIR (Continued)**

**1000334618**

Completed Area Name: Operable Unit (OU) No. 2 - Ground Water  
Completed Sub Area Name: Not reported  
Completed Document Type: Fieldwork  
Completed Date: 02/25/2014  
Comments: Not reported

Completed Area Name: PROJECT WIDE  
Completed Sub Area Name: Not reported  
Completed Document Type: Other Report  
Completed Date: 03/04/2014  
Comments: Routine report. Uploaded from last year.

Completed Area Name: Operable Unit (OU) No. 2 - Ground Water  
Completed Sub Area Name: Not reported  
Completed Document Type: Fieldwork  
Completed Date: 08/07/2014  
Comments: Not reported

Completed Area Name: Operable Unit (OU) No. 2 - Ground Water  
Completed Sub Area Name: Not reported  
Completed Document Type: Fieldwork  
Completed Date: 07/24/2014  
Comments: Not reported

Completed Area Name: PROJECT WIDE  
Completed Sub Area Name: Not reported  
Completed Document Type: Fieldwork  
Completed Date: 06/30/2015  
Comments: Not reported

Completed Area Name: PROJECT WIDE  
Completed Sub Area Name: Not reported  
Completed Document Type: 5 Year Review Reports  
Completed Date: 09/12/2016  
Comments: Not reported

Completed Area Name: Operable Unit (OU) No. 2 - Ground Water  
Completed Sub Area Name: Not reported  
Completed Document Type: Other Report  
Completed Date: 01/22/2017  
Comments: Not reported

Completed Area Name: Operable Unit (OU) No. 2 - Ground Water  
Completed Sub Area Name: Not reported  
Completed Document Type: Other Report  
Completed Date: 05/22/2017  
Comments: Not reported

Completed Area Name: Operable Unit (OU) No. 2 - Ground Water  
Completed Sub Area Name: Not reported  
Completed Document Type: Other Report  
Completed Date: 12/01/2015  
Comments: Not reported

Completed Area Name: PROJECT WIDE  
Completed Sub Area Name: Not reported  
Completed Document Type: Other Report

Map ID  
Direction  
Distance  
Elevation

MAP FINDINGS

Site

Database(s)

EDR ID Number  
EPA ID Number

**CHROME CRANKSHAFT CO AND LOCOMOTIVE AIR (Continued)**

**1000334618**

Completed Date: 01/10/2018  
Comments: Not reported

Completed Area Name: PROJECT WIDE  
Completed Sub Area Name: Not reported  
Completed Document Type: Land Use Restriction Monitoring Report  
Completed Date: 12/18/2018  
Comments: Not reported

Completed Area Name: PROJECT WIDE  
Completed Sub Area Name: Not reported  
Completed Document Type: Other Report  
Completed Date: 07/10/2018  
Comments: Routine report.

Completed Area Name: PROJECT WIDE  
Completed Sub Area Name: Not reported  
Completed Document Type: Other Report  
Completed Date: 08/14/2018  
Comments: Not reported

Completed Area Name: PROJECT WIDE  
Completed Sub Area Name: Not reported  
Completed Document Type: Monitoring Report  
Completed Date: 01/08/2019  
Comments: Not reported

Completed Area Name: Operable Unit (OU) No. 1 - Soil  
Completed Sub Area Name: Not reported  
Completed Document Type: Fieldwork  
Completed Date: 01/28/2019  
Comments: Not reported

Completed Area Name: PROJECT WIDE  
Completed Sub Area Name: Not reported  
Completed Document Type: Monitoring Report  
Completed Date: 02/05/2019  
Comments: Not reported

Completed Area Name: Operable Unit (OU) No. 2 - Ground Water  
Completed Sub Area Name: Not reported  
Completed Document Type: Monitoring Report  
Completed Date: 12/30/2019  
Comments: Not reported

Completed Area Name: PROJECT WIDE  
Completed Sub Area Name: Not reported  
Completed Document Type: Monitoring Report  
Completed Date: 01/02/2020  
Comments: FINAL ANNUAL GWR 2019

Completed Area Name: PROJECT WIDE  
Completed Sub Area Name: Not reported  
Completed Document Type: Monitoring Report  
Completed Date: 01/03/2020  
Comments: FINAL 4TH QUARTER 2019 WDR

Map ID  
Direction  
Distance  
Elevation

MAP FINDINGS

Site

Database(s)

EDR ID Number  
EPA ID Number

**CHROME CRANKSHAFT CO AND LOCOMOTIVE AIR (Continued)**

**1000334618**

Completed Area Name: PROJECT WIDE  
Completed Sub Area Name: Not reported  
Completed Document Type: Land Use Restriction Monitoring Report  
Completed Date: 01/03/2020  
Comments: FINAL ANNUAL GWR

Completed Area Name: PROJECT WIDE  
Completed Sub Area Name: Not reported  
Completed Document Type: Proposed Determination of non-compliance  
Completed Date: 04/06/2005  
Comments: Not reported

Completed Area Name: PROJECT WIDE  
Completed Sub Area Name: Not reported  
Completed Document Type: Final Determination of Non-Compliance  
Completed Date: 11/22/2005  
Comments: Not reported

Completed Area Name: PROJECT WIDE  
Completed Sub Area Name: Not reported  
Completed Document Type: Unilateral Order (I/SE, RAO, CAO, EPA AO)  
Completed Date: 11/25/1998  
Comments: Chapter 6.8 - Issued and Imminent and Substantial Endangerment Determination & Remedial Action Order, Docket # I&/SE 98/99-007. Chapter 6.5 language used.

Completed Area Name: PROJECT WIDE  
Completed Sub Area Name: Not reported  
Completed Document Type: Unilateral Order (I/SE, RAO, CAO, EPA AO)  
Completed Date: 02/04/2005  
Comments: Locomotive Air Services Incorporated filed Chapter 7 bankruptcy shortly after submitting the removal action report in June of 2004. The site has not been fully characterized and the responsible party has amassed over \$800,000 in past costs. Because the site poses a risk to human health and the environment, DTSC has issued an Imminent and Substantial Endangerment Determination and Order and Remedial Action Order to the parent company Amsted Industries.

Completed Area Name: PROJECT WIDE  
Completed Sub Area Name: Not reported  
Completed Document Type: Unilateral Order (I/SE, RAO, CAO, EPA AO)  
Completed Date: 01/25/1999  
Comments: Chapter 6.5 - Issued Corrective Action Order Docket No. HSA-CAO 98/99-027 to Chrome Crankshaft.

Completed Area Name: PROJECT WIDE  
Completed Sub Area Name: Not reported  
Completed Document Type: \* Cost Recovery Settlements/Decrees  
Completed Date: 05/03/2007  
Comments: The Court approved the Consent Decree.

Completed Area Name: PROJECT WIDE  
Completed Sub Area Name: Not reported  
Completed Document Type: CEQA - Initial Study/ Neg. Declaration  
Completed Date: 04/18/2008  
Comments: CEQA completed.



Map ID  
Direction  
Distance  
Elevation

MAP FINDINGS

Site

Database(s)

EDR ID Number  
EPA ID Number

**CHROME CRANKSHAFT CO AND LOCOMOTIVE AIR (Continued)**

**1000334618**

Completed Area Name: PROJECT WIDE  
Completed Sub Area Name: Not reported  
Completed Document Type: Correspondence  
Completed Date: 01/17/2008  
Comments: Letter sent on 4/14/09.

Completed Area Name: PROJECT WIDE  
Completed Sub Area Name: Not reported  
Completed Document Type: State/Federal Funded Site Contract  
Completed Date: 11/01/2010  
Comments: Contract fully executed.

Completed Area Name: PROJECT WIDE  
Completed Sub Area Name: Not reported  
Completed Document Type: State/Federal Funded Site Work Order  
Completed Date: 11/03/2010  
Comments: Start Work issued to Contractor.

Future Area Name: Not reported  
Future Sub Area Name: Not reported  
Future Document Type: Not reported  
Future Due Date: Not reported  
Schedule Area Name: Not reported  
Schedule Sub Area Name: Not reported  
Schedule Document Type: Not reported  
Schedule Due Date: Not reported  
Schedule Revised Date: Not reported

**ENVIROSTOR:**

Name: CHROME CRANKSHAFT COMPANY  
Address: 6845 FLORENCE PL  
City,State,Zip: BELL GARDENS, CA 90201  
Facility ID: 19350473  
Status: Active  
Status Date: 01/25/1999  
Site Code: 301796  
Site Type: State Response  
Site Type Detailed: State Response or NPL  
Acres: 2  
NPL: NO  
Regulatory Agencies: SMBRP  
Lead Agency: SMBRP  
Program Manager: Scarlett Zhai  
Supervisor: Emad Yemut  
Division Branch: Southern California Schools & Brownfields Outreach  
Assembly: 58  
Senate: 33  
Special Program: Not reported  
Restricted Use: YES  
Site Mgmt Req: NONE SPECIFIED  
Funding: Not Applicable  
Latitude: 33.96572  
Longitude: -118.1419  
APN: 6358-019-27, 6358-019-28, 6358019028  
Past Use: METAL PLATING - CHROME  
Potential COC: Arsenic Lead Tetrachloroethylene (PCE Trichloroethylene (TCE Cadmium and compounds Chromium VI Mercury and compounds Nickel Thallium and

Map ID  
Direction  
Distance  
Elevation

MAP FINDINGS

Site

Database(s)

EDR ID Number  
EPA ID Number

**CHROME CRANKSHAFT CO AND LOCOMOTIVE AIR (Continued)**

**1000334618**

Confirmed COC: compounds  
Thallium and compounds Tetrachloroethylene (PCE Trichloroethylene  
(TCE Cadmium and compounds Chromium VI Mercury and compounds Nickel  
Arsenic Lead

Potential Description: AQUI, SOIL

Alias Name: CHROME CRANKSHAFT  
Alias Type: Alternate Name  
Alias Name: 6358-019-27  
Alias Type: APN  
Alias Name: 6358-019-28  
Alias Type: APN  
Alias Name: 6358019028  
Alias Type: APN  
Alias Name: CAD055780167  
Alias Type: EPA Identification Number  
Alias Name: 110018976535  
Alias Type: EPA (FRS #)  
Alias Name: 110033620516  
Alias Type: EPA (FRS #)  
Alias Name: SL204341552  
Alias Type: GeoTracker Global ID  
Alias Name: 300736  
Alias Type: Project Code (Site Code)  
Alias Name: 301796  
Alias Type: Project Code (Site Code)  
Alias Name: 19350473  
Alias Type: Envirostor ID Number

Completed Info:

Completed Area Name: PROJECT WIDE  
Completed Sub Area Name: Not reported  
Completed Document Type: Land Use Restriction  
Completed Date: 06/05/2017  
Comments: It was signed and sent to owner to be recorded and send it back to DTSC.

Completed Area Name: PROJECT WIDE  
Completed Sub Area Name: Not reported  
Completed Document Type: Orphan Site Designation  
Completed Date: 12/10/2018  
Comments: Site has been designated an Orphan Site.

Completed Area Name: PROJECT WIDE  
Completed Sub Area Name: Not reported  
Completed Document Type: Correspondence  
Completed Date: 01/16/2020  
Comments: WDR Termination Notification From Regional Water Board

Completed Area Name: PROJECT WIDE  
Completed Sub Area Name: Not reported  
Completed Document Type: Removal Action Completion Report  
Completed Date: 01/16/2004  
Comments: Locomotive Air Services Incorporated's consultants completed an interim removal action which consisted of demolishing the building and removing the debris, removing the underground and above ground storage tanks, and grading, paving, and fencing the entire site.

Completed Area Name: PROJECT WIDE

Map ID  
Direction  
Distance  
Elevation

MAP FINDINGS

Site

Database(s)

EDR ID Number  
EPA ID Number

**CHROME CRANKSHAFT CO AND LOCOMOTIVE AIR (Continued)**

**1000334618**

Completed Sub Area Name: Not reported  
Completed Document Type: Removal Action Workplan  
Completed Date: 12/05/2003  
Comments: CEQA - NDEC: DTSC approved the final Negative Declaration for the RAW. ' RAW - BLDG: DTSC approval of the Removal Action Workplan for demolition of the building.

Completed Area Name: Operable Unit (OU) No. 1 - Soil  
Completed Sub Area Name: Not reported  
Completed Document Type: Design/Implementation Workplan  
Completed Date: 06/23/2008  
Comments: Remedial Design and Implementation Plan Plus All Supporting Plans are approved by DTSC.

Completed Area Name: Operable Unit (OU) No. 1 - Soil  
Completed Sub Area Name: Not reported  
Completed Document Type: Operations and Maintenance Report  
Completed Date: 08/19/2009  
Comments: Not reported

Completed Area Name: Operable Unit (OU) No. 1 - Soil  
Completed Sub Area Name: Not reported  
Completed Document Type: Remedial Action Completion Report  
Completed Date: 02/26/2009  
Comments: Not reported

Completed Area Name: PROJECT WIDE  
Completed Sub Area Name: Not reported  
Completed Document Type: Removal Action Completion Report  
Completed Date: 12/08/1998  
Comments: Installation of a geo-membrane (CAP) in the back of the facility and also installation of a fence around the capped area.

Completed Area Name: PROJECT WIDE  
Completed Sub Area Name: Not reported  
Completed Document Type: Health & Safety Plan  
Completed Date: 06/23/2008  
Comments: Plan Approved as Prepared

Completed Area Name: PROJECT WIDE  
Completed Sub Area Name: Not reported  
Completed Document Type: Remedial Investigation Report  
Completed Date: 10/26/2007  
Comments: Not reported

Completed Area Name: PROJECT WIDE  
Completed Sub Area Name: Not reported  
Completed Document Type: Feasibility Study Report  
Completed Date: 10/26/2007  
Comments: Not reported

Completed Area Name: PROJECT WIDE  
Completed Sub Area Name: Not reported  
Completed Document Type: Risk Assessment Report  
Completed Date: 10/26/2007  
Comments: Not reported

Map ID  
Direction  
Distance  
Elevation

MAP FINDINGS

Site

Database(s)

EDR ID Number  
EPA ID Number

**CHROME CRANKSHAFT CO AND LOCOMOTIVE AIR (Continued)**

**1000334618**

Completed Area Name: PROJECT WIDE  
Completed Sub Area Name: Not reported  
Completed Document Type: Fact Sheets  
Completed Date: 03/05/2007  
Comments: FACT SHEET ON PROPOSED CONSENT ORDER COMPLETED

Completed Area Name: PROJECT WIDE  
Completed Sub Area Name: Not reported  
Completed Document Type: Fact Sheets  
Completed Date: 10/05/2003  
Comments: FACT SHEET REMOVAL ACTION WORKPLAN

Completed Area Name: PROJECT WIDE  
Completed Sub Area Name: Not reported  
Completed Document Type: Site Screening  
Completed Date: 06/13/2006  
Comments: Site Screening approved by EPA.

Completed Area Name: Operable Unit (OU) No. 1 - Soil  
Completed Sub Area Name: Not reported  
Completed Document Type: Remedial Action Plan  
Completed Date: 04/18/2008  
Comments: Final RAP for OU No. 1 - Soil was approved.

Completed Area Name: Operable Unit (OU) No. 2 - Ground Water  
Completed Sub Area Name: Not reported  
Completed Document Type: Remedial Action Plan  
Completed Date: 07/21/2009  
Comments: Not reported

Completed Area Name: Operable Unit (OU) No. 2 - Ground Water  
Completed Sub Area Name: Not reported  
Completed Document Type: Remedial Action Implementation Workplan  
Completed Date: 03/04/2009  
Comments: Not reported

Completed Area Name: Operable Unit (OU) No. 2 - Ground Water  
Completed Sub Area Name: Not reported  
Completed Document Type: Public Notice  
Completed Date: 07/31/2009  
Comments: Not reported

Completed Area Name: Operable Unit (OU) No. 2 - Ground Water  
Completed Sub Area Name: Not reported  
Completed Document Type: Pilot Study/Treatability Workplan  
Completed Date: 02/03/2010  
Comments: Not reported

Completed Area Name: Operable Unit (OU) No. 2 - Ground Water  
Completed Sub Area Name: Not reported  
Completed Document Type: Monitoring Plan  
Completed Date: 02/03/2010  
Comments: Not reported

Completed Area Name: Operable Unit (OU) No. 2 - Ground Water  
Completed Sub Area Name: Not reported  
Completed Document Type: Operations and Maintenance Plan

Map ID  
Direction  
Distance  
Elevation

MAP FINDINGS

Site

Database(s)

EDR ID Number  
EPA ID Number

**CHROME CRANKSHAFT CO AND LOCOMOTIVE AIR (Continued)**

**1000334618**

Completed Date: 02/03/2010  
Comments: Not reported

Completed Area Name: Operable Unit (OU) No. 2 - Ground Water  
Completed Sub Area Name: Not reported  
Completed Document Type: Remedial Design - Preliminary/Intermediate  
Completed Date: 02/03/2010  
Comments: Not reported

Completed Area Name: Operable Unit (OU) No. 2 - Ground Water  
Completed Sub Area Name: Not reported  
Completed Document Type: Remedial Design - Preliminary/Intermediate  
Completed Date: 03/22/2010  
Comments: DTSC received the final design dated March 2010

Completed Area Name: Operable Unit (OU) No. 2 - Ground Water  
Completed Sub Area Name: Not reported  
Completed Document Type: Remedial Action Implementation Workplan  
Completed Date: 03/24/2010  
Comments: Not reported

Completed Area Name: Operable Unit (OU) No. 2 - Ground Water  
Completed Sub Area Name: Not reported  
Completed Document Type: Fact Sheets  
Completed Date: 05/25/2010  
Comments: Not reported

Completed Area Name: Operable Unit (OU) No. 2 - Ground Water  
Completed Sub Area Name: Not reported  
Completed Document Type: Monitoring Report  
Completed Date: 02/07/2011  
Comments: Not reported

Completed Area Name: Operable Unit (OU) No. 2 - Ground Water  
Completed Sub Area Name: Not reported  
Completed Document Type: Remedial Action Completion Report  
Completed Date: 02/07/2011  
Comments: Not reported

Completed Area Name: Operable Unit (OU) No. 2 - Ground Water  
Completed Sub Area Name: Not reported  
Completed Document Type: Monitoring Report  
Completed Date: 02/08/2012  
Comments: Not reported

Completed Area Name: Operable Unit (OU) No. 2 - Ground Water  
Completed Sub Area Name: Not reported  
Completed Document Type: Monitoring Report  
Completed Date: 02/16/2012  
Comments: Not reported

Completed Area Name: Operable Unit (OU) No. 2 - Ground Water  
Completed Sub Area Name: Not reported  
Completed Document Type: Monitoring Report  
Completed Date: 04/17/2012  
Comments: Not reported

Map ID  
Direction  
Distance  
Elevation

MAP FINDINGS

Site

Database(s)

EDR ID Number  
EPA ID Number

**CHROME CRANKSHAFT CO AND LOCOMOTIVE AIR (Continued)**

**1000334618**

Completed Area Name: Operable Unit (OU) No. 2 - Ground Water  
Completed Sub Area Name: Not reported  
Completed Document Type: Operations and Maintenance Report  
Completed Date: 08/14/2012  
Comments: This is ongoing GW treatment plan, dated 6/2012.

Completed Area Name: Operable Unit (OU) No. 2 - Ground Water  
Completed Sub Area Name: Not reported  
Completed Document Type: Monitoring Report  
Completed Date: 07/01/2012  
Comments: Not reported

Completed Area Name: PROJECT WIDE  
Completed Sub Area Name: Not reported  
Completed Document Type: Monitoring Report  
Completed Date: 01/28/2013  
Comments: Not reported

Completed Area Name: Operable Unit (OU) No. 2 - Ground Water  
Completed Sub Area Name: Not reported  
Completed Document Type: Technical Report  
Completed Date: 04/03/2013  
Comments: Not reported

Completed Area Name: PROJECT WIDE  
Completed Sub Area Name: Not reported  
Completed Document Type: Technical Report  
Completed Date: 04/15/2013  
Comments: Not reported

Completed Area Name: PROJECT WIDE  
Completed Sub Area Name: Not reported  
Completed Document Type: Other Report  
Completed Date: 10/22/2013  
Comments: Not reported

Completed Area Name: Operable Unit (OU) No. 2 - Ground Water  
Completed Sub Area Name: Not reported  
Completed Document Type: Fieldwork  
Completed Date: 11/05/2013  
Comments: Graph of OU-2 EL2a/b System Cr(VI) throughput.

Completed Area Name: Operable Unit (OU) No. 2 - Ground Water  
Completed Sub Area Name: Not reported  
Completed Document Type: Fieldwork  
Completed Date: 02/24/2014  
Comments: Not reported

Completed Area Name: Operable Unit (OU) No. 2 - Ground Water  
Completed Sub Area Name: Not reported  
Completed Document Type: Fieldwork  
Completed Date: 02/24/2014  
Comments: Daily Operation Log Information for months of September-December 2013.  
Not reported

Completed Area Name: Operable Unit (OU) No. 2 - Ground Water  
Completed Sub Area Name: Not reported

Map ID  
Direction  
Distance  
Elevation

MAP FINDINGS

Site

Database(s)

EDR ID Number  
EPA ID Number

**CHROME CRANKSHAFT CO AND LOCOMOTIVE AIR (Continued)**

**1000334618**

Completed Document Type: Fieldwork  
Completed Date: 02/24/2014  
Comments: Not reported

Completed Area Name: Operable Unit (OU) No. 2 - Ground Water  
Completed Sub Area Name: Not reported  
Completed Document Type: Fieldwork  
Completed Date: 02/24/2014  
Comments: Not reported

Completed Area Name: Operable Unit (OU) No. 2 - Ground Water  
Completed Sub Area Name: Not reported  
Completed Document Type: Fieldwork  
Completed Date: 02/25/2014  
Comments: Not reported

Completed Area Name: Operable Unit (OU) No. 2 - Ground Water  
Completed Sub Area Name: Not reported  
Completed Document Type: Fieldwork  
Completed Date: 02/25/2014  
Comments: Routine Daily Operation Activities

Completed Area Name: Operable Unit (OU) No. 2 - Ground Water  
Completed Sub Area Name: Not reported  
Completed Document Type: Fieldwork  
Completed Date: 02/25/2014  
Comments: Not reported

Completed Area Name: PROJECT WIDE  
Completed Sub Area Name: Not reported  
Completed Document Type: Other Report  
Completed Date: 03/04/2014  
Comments: Routine report. Uploaded from last year.

Completed Area Name: Operable Unit (OU) No. 2 - Ground Water  
Completed Sub Area Name: Not reported  
Completed Document Type: Fieldwork  
Completed Date: 08/07/2014  
Comments: Not reported

Completed Area Name: Operable Unit (OU) No. 2 - Ground Water  
Completed Sub Area Name: Not reported  
Completed Document Type: Fieldwork  
Completed Date: 07/24/2014  
Comments: Not reported

Completed Area Name: PROJECT WIDE  
Completed Sub Area Name: Not reported  
Completed Document Type: Fieldwork  
Completed Date: 06/30/2015  
Comments: Not reported

Completed Area Name: PROJECT WIDE  
Completed Sub Area Name: Not reported  
Completed Document Type: 5 Year Review Reports  
Completed Date: 09/12/2016  
Comments: Not reported

Map ID  
Direction  
Distance  
Elevation

MAP FINDINGS

Site

Database(s)

EDR ID Number  
EPA ID Number

**CHROME CRANKSHAFT CO AND LOCOMOTIVE AIR (Continued)**

**1000334618**

Completed Area Name: Operable Unit (OU) No. 2 - Ground Water  
Completed Sub Area Name: Not reported  
Completed Document Type: Other Report  
Completed Date: 01/22/2017  
Comments: Not reported

Completed Area Name: Operable Unit (OU) No. 2 - Ground Water  
Completed Sub Area Name: Not reported  
Completed Document Type: Other Report  
Completed Date: 05/22/2017  
Comments: Not reported

Completed Area Name: Operable Unit (OU) No. 2 - Ground Water  
Completed Sub Area Name: Not reported  
Completed Document Type: Other Report  
Completed Date: 12/01/2015  
Comments: Not reported

Completed Area Name: PROJECT WIDE  
Completed Sub Area Name: Not reported  
Completed Document Type: Other Report  
Completed Date: 01/10/2018  
Comments: Not reported

Completed Area Name: PROJECT WIDE  
Completed Sub Area Name: Not reported  
Completed Document Type: Land Use Restriction Monitoring Report  
Completed Date: 12/18/2018  
Comments: Not reported

Completed Area Name: PROJECT WIDE  
Completed Sub Area Name: Not reported  
Completed Document Type: Other Report  
Completed Date: 07/10/2018  
Comments: Routine report.

Completed Area Name: PROJECT WIDE  
Completed Sub Area Name: Not reported  
Completed Document Type: Other Report  
Completed Date: 08/14/2018  
Comments: Not reported

Completed Area Name: PROJECT WIDE  
Completed Sub Area Name: Not reported  
Completed Document Type: Monitoring Report  
Completed Date: 01/08/2019  
Comments: Not reported

Completed Area Name: Operable Unit (OU) No. 1 - Soil  
Completed Sub Area Name: Not reported  
Completed Document Type: Fieldwork  
Completed Date: 01/28/2019  
Comments: Not reported

Completed Area Name: PROJECT WIDE  
Completed Sub Area Name: Not reported  
Completed Document Type: Monitoring Report



Map ID  
Direction  
Distance  
Elevation

MAP FINDINGS

Site

Database(s)

EDR ID Number  
EPA ID Number

**CHROME CRANKSHAFT CO AND LOCOMOTIVE AIR (Continued)**

**1000334618**

Completed Date: 02/05/2019  
Comments: Not reported

Completed Area Name: Operable Unit (OU) No. 2 - Ground Water  
Completed Sub Area Name: Not reported  
Completed Document Type: Monitoring Report  
Completed Date: 12/30/2019  
Comments: Not reported

Completed Area Name: PROJECT WIDE  
Completed Sub Area Name: Not reported  
Completed Document Type: Monitoring Report  
Completed Date: 01/02/2020  
Comments: FINAL ANNUAL GWR 2019

Completed Area Name: PROJECT WIDE  
Completed Sub Area Name: Not reported  
Completed Document Type: Monitoring Report  
Completed Date: 01/03/2020  
Comments: FINAL 4TH QUARTER 2019 WDR

Completed Area Name: PROJECT WIDE  
Completed Sub Area Name: Not reported  
Completed Document Type: Land Use Restriction Monitoring Report  
Completed Date: 01/03/2020  
Comments: FINAL ANNUAL GWR

Completed Area Name: PROJECT WIDE  
Completed Sub Area Name: Not reported  
Completed Document Type: Proposed Determination of non-compliance  
Completed Date: 04/06/2005  
Comments: Not reported

Completed Area Name: PROJECT WIDE  
Completed Sub Area Name: Not reported  
Completed Document Type: Final Determination of Non-Compliance  
Completed Date: 11/22/2005  
Comments: Not reported

Completed Area Name: PROJECT WIDE  
Completed Sub Area Name: Not reported  
Completed Document Type: Unilateral Order (I/SE, RAO, CAO, EPA AO)  
Completed Date: 11/25/1998  
Comments: Chapter 6.8 - Issued and Imminent and Substantial Endangerment Determination & Remedial Action Order, Docket # I&/SE 98/99-007. Chapter 6.5 language used.

Completed Area Name: PROJECT WIDE  
Completed Sub Area Name: Not reported  
Completed Document Type: Unilateral Order (I/SE, RAO, CAO, EPA AO)  
Completed Date: 02/04/2005  
Comments: Locomotive Air Services Incorporated filed Chapter 7 bankruptcy shortly after submitting the removal action report in June of 2004. The site has not been fully characterized and the responsible party has amassed over \$800,000 in past costs. Because the site poses a risk to human health and the environment, DTSC has issued an Imminent and Substantial Endangerment Determination and Order and Remedial

Map ID  
Direction  
Distance  
Elevation

MAP FINDINGS

Site

Database(s)

EDR ID Number  
EPA ID Number

**CHROME CRANKSHAFT CO AND LOCOMOTIVE AIR (Continued)**

**1000334618**

Action Order to the parent company Amsted Industries.

Completed Area Name: PROJECT WIDE  
Completed Sub Area Name: Not reported  
Completed Document Type: Unilateral Order (I/SE, RAO, CAO, EPA AO)  
Completed Date: 01/25/1999  
Comments: Chapter 6.5 - Issued Corrective Action Order Docket No. HSA-CAO 98/99-027 to Chrome Crankshaft.

Completed Area Name: PROJECT WIDE  
Completed Sub Area Name: Not reported  
Completed Document Type: \* Cost Recovery Settlements/Decrees  
Completed Date: 05/03/2007  
Comments: The Court approved the Consent Decree.

Completed Area Name: PROJECT WIDE  
Completed Sub Area Name: Not reported  
Completed Document Type: CEQA - Initial Study/ Neg. Declaration  
Completed Date: 04/18/2008  
Comments: CEQA completed.

Completed Area Name: PROJECT WIDE  
Completed Sub Area Name: Not reported  
Completed Document Type: Correspondence  
Completed Date: 01/17/2008  
Comments: Letter sent on 4/14/09.

Completed Area Name: PROJECT WIDE  
Completed Sub Area Name: Not reported  
Completed Document Type: State/Federal Funded Site Contract  
Completed Date: 11/01/2010  
Comments: Contract fully executed.

Completed Area Name: PROJECT WIDE  
Completed Sub Area Name: Not reported  
Completed Document Type: State/Federal Funded Site Work Order  
Completed Date: 11/03/2010  
Comments: Start Work issued to Contractor.

Future Area Name: Not reported  
Future Sub Area Name: Not reported  
Future Document Type: Not reported  
Future Due Date: Not reported  
Schedule Area Name: Not reported  
Schedule Sub Area Name: Not reported  
Schedule Document Type: Not reported  
Schedule Due Date: Not reported  
Schedule Revised Date: Not reported

**LUST REG 4:**

Region: 4  
Regional Board: 04  
County: Los Angeles  
Facility Id: 902010061  
Status: Remediation Plan  
Substance: Chromium  
Substance Quantity: Not reported

Map ID  
Direction  
Distance  
Elevation

MAP FINDINGS

Site

Database(s)

EDR ID Number  
EPA ID Number

**CHROME CRANKSHAFT CO AND LOCOMOTIVE AIR (Continued)**

**1000334618**

Local Case No: Not reported  
Case Type: Specific tank leak that has contaminated a specific well used for drinking water  
Abatement Method Used at the Site: Excavate and Dispose  
Global ID: T0603701240  
W Global ID: Not reported  
Staff: SLC  
Local Agency: 19000  
Cross Street: FOSTER BRIDGE BLVD  
Enforcement Type: Not reported  
Date Leak Discovered: 3/30/1990  
Date Leak First Reported: 4/20/1990  
Date Leak Record Entered: 6/12/1990  
Date Confirmation Began: Not reported  
Date Leak Stopped: 3/30/1990  
Date Case Last Changed on Database: 7/11/1996  
Date the Case was Closed: Not reported  
How Leak Discovered: OM  
How Leak Stopped: Not reported  
Cause of Leak: UNK  
Leak Source: UNK  
Operator: DAVIS, DAVID  
Water System: Not reported  
Well Name: Not reported  
Approx. Dist To Production Well (ft): 196.35185291113663714837988697  
Source of Cleanup Funding: UNK  
Preliminary Site Assessment Workplan Submitted: Not reported  
Preliminary Site Assessment Began: 4/20/1990  
Pollution Characterization Began: 7/8/1991  
Remediation Plan Submitted: 8/3/1998  
Remedial Action Underway: Not reported  
Post Remedial Action Monitoring Began: Not reported  
Enforcement Action Date: Not reported  
Historical Max MTBE Date: Not reported  
Hist Max MTBE Conc in Groundwater: Not reported  
Hist Max MTBE Conc in Soil: Not reported  
Significant Interim Remedial Action Taken: Yes  
GW Qualifier: Not reported  
Soil Qualifier: Not reported  
Organization: Not reported  
Owner Contact: Not reported  
Responsible Party: CHROME CRANKSHAFT CO.  
RP Address: 6845 E FLORENCE PL, BELL GARDENS, CA 90201  
Program: SLIC  
Lat/Long: 33.9654699 / -1  
Local Agency Staff: Not reported  
Beneficial Use: Not reported  
Priority: 1  
Cleanup Fund Id: Not reported  
Suspended: Not reported  
Assigned Name: Not reported  
Summary: THIS CASE AND J&S CHROME WERE TRANSFERRED TO SLIC UNIT O/A CHROME CONTAMINATION. REFER TO SLIC #416

**CPS-SLIC:**

Name: CHROME CRANKSHAFT CO  
Address: 6845 EAST FLORENCE PLACE  
City,State,Zip: BELL GARDENS, CA 90201

Map ID  
Direction  
Distance  
Elevation

MAP FINDINGS

Site

Database(s)

EDR ID Number  
EPA ID Number

**CHROME CRANKSHAFT CO AND LOCOMOTIVE AIR (Continued)**

**1000334618**

Region: STATE  
**Facility Status:** **Open - Inactive**  
Status Date: 01/29/2015  
Global Id: SL204341552  
Lead Agency: DEPARTMENT OF TOXIC SUBSTANCES CONTROL  
Lead Agency Case Number: 19350473  
Latitude: 33.965517  
Longitude: -118.142405  
Case Type: Cleanup Program Site  
Case Worker: Not reported  
Local Agency: Not reported  
RB Case Number: 416  
File Location: Not reported  
Potential Media Affected: Not reported  
Potential Contaminants of Concern: Not reported  
Site History: Not reported

[Click here to access the California GeoTracker records for this facility:](#)

**SWEEPS UST:**

Name: CHROME CRANKSHAFT CO  
Address: 6845 E FLORENCE PL  
City: BELL GARDENS  
Status: Active  
Comp Number: 5478  
Number: 9  
Board Of Equalization: 44-007934  
Referral Date: 06-30-89  
Action Date: Not reported  
Created Date: 06-30-89  
Owner Tank Id: Not reported  
SWRCB Tank Id: 19-000-005478-000001  
Tank Status: A  
Capacity: Not reported  
Active Date: 06-30-89  
Tank Use: UNKNOWN  
STG: W  
Content: Not reported  
Number Of Tanks: 1

**HIST UST:**

Name: CHROME CRANKSHAFT  
Address: 6845 FLORENCE PL  
City,State,Zip: BELL GARDENS, CA 90201  
File Number: Not reported  
URL: Not reported  
Region: STATE  
Facility ID: 00000055944  
Facility Type: Other  
Other Type: STORAGE RECYCLE  
Contact Name: DAVE DAVIES  
Telephone: 2137735936  
Owner Name: VARLEN CORP. INC.  
Owner Address: 1 CROSSROADS OF COMMERCE  
Owner City,St,Zip: ROLLING MEADOWS, IL 60008  
Total Tanks: 0001

Map ID  
Direction  
Distance  
Elevation

MAP FINDINGS

Site

Database(s)

EDR ID Number  
EPA ID Number

**CHROME CRANKSHAFT CO AND LOCOMOTIVE AIR (Continued)**

**1000334618**

Tank Num: 001  
Container Num: 1  
Year Installed: 1964  
Tank Capacity: 00002000  
Tank Used for: WASTE  
Type of Fuel: Not reported  
Container Construction Thickness: Not reported  
Leak Detection: Visual

**DEED:**

Name: CHROME CRANKSHAFT COMPANY  
Address: 6845 FLORENCE PL  
City,State,Zip: BELL GARDENS, CA 90201  
Envirostor ID: 19350473  
Area: PROJECT WIDE  
Sub Area: Not reported  
Site Type: STATE RESPONSE  
Status: ACTIVE  
Agency: Not reported  
Covenant Uploaded: Not reported  
Deed Date(s): Not reported  
File Name: Envirostor Land Use Restrictions

**FINDS:**

Registry ID: 110002139711

Click Here:

**Environmental Interest/Information System:**

California Department of Toxic Substances Control EnviroStor System (DTSC-EnviroStor) is an online search and Geographic Information System (GIS) tool for identifying sites that have known contamination or sites for which there may be reasons to investigate further. The EnviroStor database includes the following site types: Federal Superfund sites (National Priorities List (NPL)); State Response, including Military Facilities and State Superfund; Voluntary Cleanup; and School sites.

US EPA TRIS (Toxics Release Inventory System) contains information from facilities on the amounts of over 300 listed toxic chemicals that these facilities release directly to air, water, land, or that are transported off-site.

RCRAInfo is a national information system that supports the Resource Conservation and Recovery Act (RCRA) program through the tracking of events and activities related to facilities that generate, transport, and treat, store, or dispose of hazardous waste. RCRAInfo allows RCRA program staff to track the notification, permit, compliance, and corrective action activities required under RCRA.

SUPERFUND (NON-NPL)  
STATE MASTER

[Click this hyperlink](#) while viewing on your computer to access additional FINDS: detail in the EDR Site Report.

**ECHO:**

Envid: 1000334618  
Registry ID: 110002139711  
DFR URL: <http://echo.epa.gov/detailed-facility-report?fid=110002139711>

Map ID  
Direction  
Distance  
Elevation

MAP FINDINGS

Site

Database(s)

EDR ID Number  
EPA ID Number

**CHROME CRANKSHAFT CO AND LOCOMOTIVE AIR (Continued)**

**1000334618**

Name: CHROME CRANKSHAFT  
Address: 6845 E. FLORENCE PL.  
City,State,Zip: BELL GARDENS, CA 90201

**CORTESE:**

Name: CHROME CRANKSHAFT COMPANY  
Address: 6845 FLORENCE PL  
City,State,Zip: BELL GARDENS, CA 90201  
Region: CORTESE  
Envirostor Id: 19350473  
Global ID: Not reported  
Site/Facility Type: STATE RESPONSE  
Cleanup Status: ACTIVE - LAND USE RESTRICTIONS  
Status Date: 01/25/1999  
Site Code: 300736, 301796  
Latitude: 33.965721  
Longitude: -118.14191  
Owner: Not reported  
Enf Type: Not reported  
Swat R: Not reported  
Flag: envirostor  
Order No: Not reported  
Waste Discharge System No: Not reported  
Effective Date: Not reported  
Region 2: Not reported  
WID Id: Not reported  
Solid Waste Id No: Not reported  
Waste Management Uit Name: Not reported  
File Name: Haz Waste & Substances Sites

**HIST CORTESE:**

edr\_fname: CHROME CRANKSHAFT  
edr\_fadd1: 6845 FLORENCE  
City,State,Zip: BELL GARDENS, CA 90201  
Region: CORTESE  
Facility County Code: 19  
Reg By: LTNKA  
Reg Id: 902010061

**LOS ANGELES CO. HMS:**

Name: CHROME CRANKSHAFT CO  
Address: 6845 FLORENCE PL  
City,State,Zip: BELL GARDENS, CA 902013295  
Region: LA  
Permit Category: T  
Facility Id: 005279-005478  
Facility Type: 0  
Facility Status: Removed  
Area: 3Y  
Permit Number: 00003418T  
Permit Status: Removed

Name: CHROME CRANKSHAFT CO  
Address: 6845 FLORENCE PL  
City,State,Zip: BELL GARDENS, CA 902013295  
Region: LA

Map ID  
Direction  
Distance  
Elevation

MAP FINDINGS

Site

Database(s)

EDR ID Number  
EPA ID Number

**CHROME CRANKSHAFT CO AND LOCOMOTIVE AIR (Continued)**

**1000334618**

Permit Category: S  
Facility Id: 005279-047290  
Facility Type: S6  
Facility Status: Closed  
Area: 3Y  
Permit Number: CGI009647  
Permit Status: Closed

**WDS:**

Name: CHROME CRANKSHAFT CO  
Address: 6845 Florence PI  
City: BELL GARDENS  
Facility ID: 4 19I009647  
Facility Type: Industrial - Facility that treats and/or disposes of liquid or semisolid wastes from any servicing, producing, manufacturing or processing operation of whatever nature, including mining, gravel washing, geothermal operations, air conditioning, ship building and repairing, oil production, storage and disposal operations, water pumping.  
Facility Status: Active - Any facility with a continuous or seasonal discharge that is under Waste Discharge Requirements.  
NPDES Number: CAS000001 The 1st 2 characters designate the state. The remaining 7 are assigned by the Regional Board  
Subregion: 4  
Facility Telephone: 5628065231  
Facility Contact: RAY CAREL  
Agency Name: LOCOMOTIVE AIR SERVICES  
Agency Address: 6845 Florence PI  
Agency City,St,Zip: Bell Gardens 902013239  
Agency Contact: RAY CAREL  
Agency Telephone: 5628065231  
Agency Type: Private  
SIC Code: 0  
SIC Code 2: Not reported  
Primary Waste Type: Not reported  
Primary Waste: Not reported  
Waste Type2: Not reported  
Waste2: Not reported  
Primary Waste Type: Not reported  
Secondary Waste: Not reported  
Secondary Waste Type: Not reported  
Design Flow: 0  
Baseline Flow: 0  
Reclamation: Not reported  
POTW: Not reported  
Treat To Water: Minor Threat to Water Quality. A violation of a regional board order should cause a relatively minor impairment of beneficial uses compared to a major or minor threat. Not: All nurds without a TTWQ will be considered a minor threat to water quality unless coded at a higher Level. A Zero (0) may be used to code those NURDS that are found to represent no threat to water quality.  
Complexity: Category C - Facilities having no waste treatment systems, such as cooling water dischargers or those who must comply through best management practices, facilities with passive waste treatment and disposal systems, such as septic systems with subsurface disposal, or dischargers having waste storage systems with land disposal such as dairy waste ponds.

Map ID  
Direction  
Distance  
Elevation

MAP FINDINGS

Site

Database(s)

EDR ID Number  
EPA ID Number

**CHROME CRANKSHAFT CO AND LOCOMOTIVE AIR (Continued)**

**1000334618**

CIWQS:

Name: CHROME CRANKSHAFT  
Address: 6845 FLORENCE PL  
City,State,Zip: BELL GARDENS, CA 90201  
Agency: Locomotive Air Services  
Agency Address: 6845 Florence Pl, Bell Gardens, CA 90201  
Place/Project Type: Industrial - Electroplating, Plating, Polishing, Anodizing, and Coloring  
SIC/NAICS: 3471  
Region: 4  
Program: INDSTW  
Regulatory Measure Status: Terminated  
Regulatory Measure Type: Storm water industrial  
Order Number: 2014-0057-DWQ  
WDID: 4 19I009647  
NPDES Number: CAS000001  
Adoption Date: Not reported  
Effective Date: 12/30/1992  
Termination Date: 02/16/2005  
Expiration/Review Date: Not reported  
Design Flow: Not reported  
Major/Minor: Not reported  
Complexity: Not reported  
TTWQ: Not reported  
Enforcement Actions within 5 years: 0  
Violations within 5 years: 0  
Latitude: 33.9654  
Longitude: -118.14179

CERS:

Name: CHROME CRANKSHAFT CO  
Address: 6845 FLORENCE PL  
City,State,Zip: BELL GARDENS, CA 90201  
Site ID: 336094  
CERS ID: 19350473  
CERS Description: State Response

Affiliation:

Affiliation Type Desc: Lead Project Manager  
Entity Name: XIHONG (SCARLETT) ZHAI  
Entity Title: Not reported  
Affiliation Address: Not reported  
Affiliation City: CYPRESS  
Affiliation State: CA  
Affiliation Country: Not reported  
Affiliation Zip: Not reported  
Affiliation Phone: Not reported

Affiliation Type Desc: Supervisor  
Entity Name: EMAD YEMUT  
Entity Title: Not reported  
Affiliation Address: Not reported  
Affiliation City: Not reported  
Affiliation State: Not reported  
Affiliation Country: Not reported  
Affiliation Zip: Not reported  
Affiliation Phone: Not reported



Map ID  
Direction  
Distance  
Elevation

MAP FINDINGS

Site

Database(s)

EDR ID Number  
EPA ID Number

**CHROME CRANKSHAFT CO AND LOCOMOTIVE AIR (Continued)**

**1000334618**

Name: CHROME CRANKSHAFT CO  
Address: 6845 EAST FLORENCE PLACE  
City,State,Zip: BELL GARDENS, CA 90201  
Site ID: 200109  
CERS ID: SL204341552  
CERS Description: Cleanup Program Site

Affiliation:  
Affiliation Type Desc: Regional Board Caseworker  
Entity Name: DTSC - LOS ANGELES RWQCB (REGION 4)  
Entity Title: Not reported  
Affiliation Address: 1011 N. GRANDVIEW AVE.  
Affiliation City: LOS ANGELES  
Affiliation State: CA  
Affiliation Country: Not reported  
Affiliation Zip: Not reported  
Affiliation Phone: Not reported

**NON-CASE INFO:**

Name: CHROME CRANKSHAFT COMPANY  
Address: 6845 FLORENCE PL  
City,State,Zip: BELL GARDENS, CA 90201  
Global ID: T10000013462  
Case Type: Non-Case Information  
Status: Pending Review  
Status Date: 09/23/2019  
Lead Agency: LOS ANGELES RWQCB (REGION 4)  
Case Worker: Not reported  
Local Agency: Not reported  
RB Case Number: Not reported  
Loc Case Number: Not reported  
File Location: Not reported  
Potential Contaminants of Concern: Not reported  
Potential Media Affected: Not reported  
Site History: Not reported  
Begin Date: 2019-09-23 00:00:00  
How Discovered: Not reported  
How Discovered Description: Not reported  
Stop Method: Not reported  
Stop Description: Not reported  
Latitude: Not reported  
Longitude: Not reported  
Geotracker: [http://geotracker.waterboards.ca.gov/profile\\_report.asp?global\\_id=T10000013462](http://geotracker.waterboards.ca.gov/profile_report.asp?global_id=T10000013462)

Y157  
SW  
1/2-1  
0.879 mi.  
4643 ft.

**CHROME CRANKSHAFT, COMPANY**  
**6845 FLORENCE PL**  
**BELL GARDENS, CA 90201**  
**Site 4 of 4 in cluster Y**

**HIST Cal-Sites S105689595**  
**N/A**

**Relative:**  
**Lower**

Calsite:  
Name: CHROME CRANKSHAFT, COMPANY  
Address: 6845 FLORENCE PL  
City: BELL GARDENS  
Region: GLENDALE  
Facility ID: 19350473  
Facility Type: RP

**Actual:**  
**129 ft.**

Map ID  
Direction  
Distance  
Elevation

MAP FINDINGS

Site

Database(s)

EDR ID Number  
EPA ID Number

**CHROME CRANKSHAFT, COMPANY (Continued)**

**S105689595**

Type: RESPONSIBLE PARTY  
Branch: SB  
Branch Name: SO CAL - CYPRESS  
File Name: CHROME CRANKSHAFT  
State Senate District: 01251999  
Status: ANNUAL WORKPLAN (AWP) - ACTIVE SITE  
Status Name: ANNUAL WORKPLAN - ACTIVE SITE  
Lead Agency: DEPT OF TOXIC SUBSTANCES CONTROL  
NPL: Not Listed  
SIC Code: 35  
SIC Name: MANU - INDUSTRIAL MACHINERY & EQUIPMENT  
Access: Not reported  
Cortese: Not reported  
Hazardous Ranking Score: Not reported  
Date Site Hazard Ranked: Not reported  
Groundwater Contamination: Not reported  
Staff Member Responsible for Site: DZOGAIB  
Supervisor Responsible for Site: Not reported  
Region Water Control Board: Not reported  
Region Water Control Board Name: Not reported  
Lat/Long Direction: Not reported  
Lat/Long (dms): 0 0 0 / 0 0 0  
Lat/long Method: Not reported  
Lat/Long Description: Not reported  
State Assembly District Code: 50  
State Senate District Code: 30  
Facility ID: 19350473  
Activity: RMDL  
Activity Name: REMEDIAL ACTION (RAP REQUIRED)  
AWP Code: Not reported  
Proposed Budget: 0  
AWP Completion Date: 03312007  
Revised Due Date: Not reported  
Comments Date: Not reported  
Est Person-Yrs to complete: 0  
Estimated Size: Not reported  
Request to Delete Activity: Not reported  
Activity Status: AWP  
Definition of Status: ANNUAL WORKPLAN - ACTIVE SITE  
Liquids Removed (Gals): 0  
Liquids Treated (Gals): 0  
Action Included Capping: Not reported  
Well Decommissioned: Not reported  
Action Included Fencing: Not reported  
Removal Action Certification: Not reported  
Activity Comments: Not reported  
For Commercial Reuse: 0  
For Industrial Reuse: 0  
For Residential Reuse: 0  
Unknown Type: 0  
Facility ID: 19350473  
Activity: CERT  
Activity Name: CERTIFICATION  
AWP Code: Not reported  
Proposed Budget: 0  
AWP Completion Date: 12312008  
Revised Due Date: Not reported

Map ID  
Direction  
Distance  
Elevation

MAP FINDINGS

Site

Database(s)

EDR ID Number  
EPA ID Number

**CHROME CRANKSHAFT, COMPANY (Continued)**

**S105689595**

Comments Date: Not reported  
Est Person-Yrs to complete: 0  
Estimated Size: Not reported  
Request to Delete Activity: Not reported  
Activity Status: AWP  
Definition of Status: ANNUAL WORKPLAN - ACTIVE SITE  
Liquids Removed (Gals): 0  
Liquids Treated (Gals): 0  
Action Included Capping: Not reported  
Well Decommissioned: Not reported  
Action Included Fencing: Not reported  
Removal Action Certification: Not reported  
Activity Comments: Not reported  
For Commercial Reuse: 0  
For Industrial Reuse: 0  
For Residential Reuse: 0  
Unknown Type: 0  
Facility ID: 19350473  
Activity: OM  
Activity Name: OPERATION & MAINTENANCE  
AWP Code: Not reported  
Proposed Budget: 0  
AWP Completion Date: 06302010  
Revised Due Date: Not reported  
Comments Date: Not reported  
Est Person-Yrs to complete: 0  
Estimated Size: Not reported  
Request to Delete Activity: Not reported  
Activity Status: AWP  
Definition of Status: ANNUAL WORKPLAN - ACTIVE SITE  
Liquids Removed (Gals): 0  
Liquids Treated (Gals): 0  
Action Included Capping: Not reported  
Well Decommissioned: Not reported  
Action Included Fencing: Not reported  
Removal Action Certification: Not reported  
Activity Comments: Not reported  
For Commercial Reuse: 0  
For Industrial Reuse: 0  
For Residential Reuse: 0  
Unknown Type: 0  
Facility ID: 19350473  
Activity: DES  
Activity Name: DESIGN  
AWP Code: Not reported  
Proposed Budget: 0  
AWP Completion Date: 09302006  
Revised Due Date: Not reported  
Comments Date: Not reported  
Est Person-Yrs to complete: 0  
Estimated Size: Not reported  
Request to Delete Activity: Not reported  
Activity Status: AWP  
Definition of Status: ANNUAL WORKPLAN - ACTIVE SITE  
Liquids Removed (Gals): 0  
Liquids Treated (Gals): 0  
Action Included Capping: Not reported

Map ID  
Direction  
Distance  
Elevation

MAP FINDINGS

Site

Database(s)

EDR ID Number  
EPA ID Number

**CHROME CRANKSHAFT, COMPANY (Continued)**

**S105689595**

Well Decommissioned: Not reported  
Action Included Fencing: Not reported  
Removal Action Certification: Not reported  
Activity Comments: Not reported  
For Commercial Reuse: 0  
For Industrial Reuse: 0  
For Residential Reuse: 0  
Unknown Type: 0  
Facility ID: 19350473  
Activity: CHP65  
Activity Name: AMENDED ORDER/AGREEMENT, CHAPTER 6.5 TRANSITION  
AWP Code: ORDER  
Proposed Budget: 0  
AWP Completion Date: Not reported  
Revised Due Date: Not reported  
Comments Date: 11251998  
Est Person-Yrs to complete: 0  
Estimated Size: Not reported  
Request to Delete Activity: Not reported  
Activity Status: AWP  
Definition of Status: ANNUAL WORKPLAN - ACTIVE SITE  
Liquids Removed (Gals): 0  
Liquids Treated (Gals): 0  
Action Included Capping: Not reported  
Well Decommissioned: Not reported  
Action Included Fencing: Not reported  
Removal Action Certification: Not reported  
Activity Comments: Not reported  
For Commercial Reuse: 0  
For Industrial Reuse: 0  
For Residential Reuse: 0  
Unknown Type: 0  
Facility ID: 19350473  
Activity: ORDER  
Activity Name: I/SE, IORSE, FFA, FFSRA, VCA, EA  
AWP Code: ORDER  
Proposed Budget: 0  
AWP Completion Date: Not reported  
Revised Due Date: Not reported  
Comments Date: 01251999  
Est Person-Yrs to complete: 0  
Estimated Size: Not reported  
Request to Delete Activity: Not reported  
Activity Status: AWP  
Definition of Status: ANNUAL WORKPLAN - ACTIVE SITE  
Liquids Removed (Gals): 0  
Liquids Treated (Gals): 0  
Action Included Capping: Not reported  
Well Decommissioned: Not reported  
Action Included Fencing: Not reported  
Removal Action Certification: Not reported  
Activity Comments: Not reported  
For Commercial Reuse: 0  
For Industrial Reuse: 0  
For Residential Reuse: 0  
Unknown Type: 0  
Facility ID: 19350473

Map ID  
Direction  
Distance  
Elevation

MAP FINDINGS

Site

Database(s)

EDR ID Number  
EPA ID Number

**CHROME CRANKSHAFT, COMPANY (Continued)**

**S105689595**

Activity: RA  
Activity Name: REMOVAL ACTION  
AWP Code: Not reported  
Proposed Budget: 0  
AWP Completion Date: Not reported  
Revised Due Date: Not reported  
Comments Date: 12081998  
Est Person-Yrs to complete: 0  
Estimated Size: Not reported  
Request to Delete Activity: Not reported  
Activity Status: AWP  
Definition of Status: ANNUAL WORKPLAN - ACTIVE SITE  
Liquids Removed (Gals): 0  
Liquids Treated (Gals): 0  
Action Included Capping: X  
Well Decommissioned: Not reported  
Action Included Fencing: X  
Removal Action Certification: N  
Activity Comments: Not reported  
For Commercial Reuse: 0  
For Industrial Reuse: 0  
For Residential Reuse: 0  
Unknown Type: 0  
Facility ID: 19350473  
Activity: RIFS  
Activity Name: REMEDIAL INVESTIGATION / FEASIBILITY STUDY  
AWP Code: Not reported  
Proposed Budget: 0  
AWP Completion Date: 12312005  
Revised Due Date: Not reported  
Comments Date: Not reported  
Est Person-Yrs to complete: 0  
Estimated Size: Not reported  
Request to Delete Activity: Not reported  
Activity Status: AWP  
Definition of Status: ANNUAL WORKPLAN - ACTIVE SITE  
Liquids Removed (Gals): 0  
Liquids Treated (Gals): 0  
Action Included Capping: Not reported  
Well Decommissioned: Not reported  
Action Included Fencing: Not reported  
Removal Action Certification: Not reported  
Activity Comments: Not reported  
For Commercial Reuse: 0  
For Industrial Reuse: 0  
For Residential Reuse: 0  
Unknown Type: 0  
Facility ID: 19350473  
Activity: RAP  
Activity Name: REMEDIAL ACTION PLAN / RECORD OF DECISION  
AWP Code: Not reported  
Proposed Budget: 0  
AWP Completion Date: 06302006  
Revised Due Date: Not reported  
Comments Date: Not reported  
Est Person-Yrs to complete: 0  
Estimated Size: Not reported

Map ID  
Direction  
Distance  
Elevation

MAP FINDINGS

Site

Database(s)

EDR ID Number  
EPA ID Number

**CHROME CRANKSHAFT, COMPANY (Continued)**

**S105689595**

Request to Delete Activity: Not reported  
Activity Status: AWP  
Definition of Status: ANNUAL WORKPLAN - ACTIVE SITE  
Liquids Removed (Gals): 0  
Liquids Treated (Gals): 0  
Action Included Capping: Not reported  
Well Decommissioned: Not reported  
Action Included Fencing: Not reported  
Removal Action Certification: Not reported  
Activity Comments: Not reported  
For Commercial Reuse: 0  
For Industrial Reuse: 0  
For Residential Reuse: 0  
Unknown Type: 0  
Facility ID: 19350473  
Activity: RAW  
Activity Name: REMOVAL ACTION WORKPLAN  
AWP Code: BLDG  
Proposed Budget: 0  
AWP Completion Date: Not reported  
Revised Due Date: Not reported  
Comments Date: 12052003  
Est Person-Yrs to complete: 0  
Estimated Size: Not reported  
Request to Delete Activity: Not reported  
Activity Status: AWP  
Definition of Status: ANNUAL WORKPLAN - ACTIVE SITE  
Liquids Removed (Gals): 0  
Liquids Treated (Gals): 0  
Action Included Capping: Not reported  
Well Decommissioned: Not reported  
Action Included Fencing: Not reported  
Removal Action Certification: Not reported  
Activity Comments: Not reported  
For Commercial Reuse: 0  
For Industrial Reuse: 0  
For Residential Reuse: 0  
Unknown Type: 0  
Facility ID: 19350473  
Activity: CEQA  
Activity Name: CEQA INCLUDING NEGATIVE DECS  
AWP Code: NDEC  
Proposed Budget: 0  
AWP Completion Date: Not reported  
Revised Due Date: Not reported  
Comments Date: 12052003  
Est Person-Yrs to complete: 0  
Estimated Size: Not reported  
Request to Delete Activity: Not reported  
Activity Status: AWP  
Definition of Status: ANNUAL WORKPLAN - ACTIVE SITE  
Liquids Removed (Gals): 0  
Liquids Treated (Gals): 0  
Action Included Capping: Not reported  
Well Decommissioned: Not reported  
Action Included Fencing: Not reported  
Removal Action Certification: Not reported

Map ID  
Direction  
Distance  
Elevation

MAP FINDINGS

Site

Database(s)

EDR ID Number  
EPA ID Number

**CHROME CRANKSHAFT, COMPANY (Continued)**

**S105689595**

Activity Comments: Not reported  
For Commercial Reuse: 0  
For Industrial Reuse: 0  
For Residential Reuse: 0  
Unknown Type: 0  
Facility ID: 19350473  
Activity: ORDER  
Activity Name: I/SE, IORSE, FFA, FFSRA, VCA, EA  
AWP Code: ISE  
Proposed Budget: 0  
AWP Completion Date: 12312004  
Revised Due Date: Not reported  
Comments Date: 02042005  
Est Person-Yrs to complete: 0  
Estimated Size: Not reported  
Request to Delete Activity: Not reported  
Activity Status: AWP  
Definition of Status: ANNUAL WORKPLAN - ACTIVE SITE  
Liquids Removed (Gals): 0  
Liquids Treated (Gals): 0  
Action Included Capping: Not reported  
Well Decommissioned: Not reported  
Action Included Fencing: Not reported  
Removal Action Certification: Not reported  
Activity Comments: Not reported  
For Commercial Reuse: 0  
For Industrial Reuse: 0  
For Residential Reuse: 0  
Unknown Type: 0  
Facility ID: 19350473  
Activity: RA  
Activity Name: REMOVAL ACTION  
AWP Code: Not reported  
Proposed Budget: 0  
AWP Completion Date: 10312004  
Revised Due Date: Not reported  
Comments Date: 01162004  
Est Person-Yrs to complete: 0  
Estimated Size: Not reported  
Request to Delete Activity: Not reported  
Activity Status: AWP  
Definition of Status: ANNUAL WORKPLAN - ACTIVE SITE  
Liquids Removed (Gals): 0  
Liquids Treated (Gals): 0  
Action Included Capping: X  
Well Decommissioned: Not reported  
Action Included Fencing: X  
Removal Action Certification: Not reported  
Activity Comments: THIS REMOVAL ACTION CONSISTED OF THE REMOVAL OF A BUILDING,  
GRADING,PAVING AND FENCING THE ENTIRE SITE.  
For Commercial Reuse: 0  
For Industrial Reuse: 0  
For Residential Reuse: 0  
Unknown Type: 0  
Alternate Address: 6845 EAST FLORENCE PLACE  
Alternate City,St,Zip: BELL GARDENS, CA 90201  
Alternate Address: 6845 FLORENCE PL

Map ID  
Direction  
Distance  
Elevation

MAP FINDINGS

Site

Database(s)

EDR ID Number  
EPA ID Number

**CHROME CRANKSHAFT, COMPANY (Continued)**

**S105689595**

Alternate City,St,Zip:  
Background Info:

BELL GARDENS, CA 90201  
Chrome Crankshaft has operated a chrome plating facility at the site since 1963. They chrome plate parts, such as crankshafts, for internal combustion and diesel engines. Chromium contamination was first detected in soils and groundwater during a site investigation conducted in 1989. Historically, eight chromium solution-containing plating tanks were used at the Facility. Plating waste was directed to an underground process tank located on the eastern side of the Facility. A 400-gallon transfer sump was located in the vicinity of the process tank. The transfer tank held plating waste. Soil and groundwater contamination resulted from releases from these tanks. A potential for complete exposure pathways exists through the ingestion, inhalation, and dermal contact exposure pathways. In 1997, at the request of USEPA, DTSC conducted a Site Prioritization (SP) which was approved by USEPA on 9/11/97. The SP revealed that the site was being overseen by the Regional Water Quality Control Board. Based on the SP, USEPA gave the site high priority status. Past site investigation activities conducted by the Facility with RWQCB's oversight included installation of five groundwater monitoring wells and limited soil investigation. On November 25, 1998, DTSC issued Chrome Crankshaft, Inc. an Imminent and Substantial Endangerment Determination and Remedial Action Order, Docket No. I&\\SE 98\\99-007. A temporary cap was constructed over exposed soils in the Facility's backyard.

Not reported

Depth of groundwater at the site is approximately 70-feet below ground surface. The groundwater is contaminated with hexavalent chromium, TCE and PCE. Site soils contain chromium, hexavalent chromium, and lead. In an effort to gather data for defense against citizen and other party lawsuits, Chrome Crankshaft's consultant performed limited soil sampling from two deep borings, and installed and sampled six additional groundwater wells in March 2000.

Not reported

The community and adjacent schools are very sensitive to field activities at the site and require prior notification to field events, and DTSC has made great efforts to inform them of all developments.

Not reported

DTSC completed its review of the Work Plan and the associated Scoping Document in July 2000 prepared by McLaren-Hart. Significant comments were generated and issued to the RP on August 3, 2000. Due to the identified deficiencies, DTSC required substantial revision and re-submittal of these planning documents. There was no response by the RP to the DTSC comments, until early December 2000.

Not reported

DTSC issued a Notice of Proposed Determination of Non-Compliance on November 29, 2000 in an effort to motivate Chrome Crankshaft to proceed on the site cleanup. In response to the notice, Chrome Crankshaft met with DTSC on December 5, 2000 to introduce its new consultant, Clayton Associates, and to develop a revised cleanup strategy. Also, Chrome Crankshaft submitted a revised project schedule, which DTSC approved on December 14, 2000.

Not reported



Map ID  
Direction  
Distance  
Elevation

MAP FINDINGS

Site

Database(s)

EDR ID Number  
EPA ID Number

**CHROME CRANKSHAFT, COMPANY (Continued)**

**S105689595**

Chrome Crankshaft has agreed to submit an RI/FS Workplan by December 2001.  
Chrome Crankshaft submitted a RAW Workplan for the demolition of the building and paving of the site. DTSC approved the RAW on 12/05/2003. Removal activities were completed on 1/16/2004.

Comments Date: 01162004  
Comments: Locomotive Air Services Incorporated's consultants completed an  
Comments Date: 01162004  
Comments: interim removal action which consisted of demolishing the  
Comments Date: 01162004  
Comments: building and removing the debris, removing the underground and  
Comments Date: 01162004  
Comments: above ground storage tanks, and grading, paving, and fencing the  
Comments Date: 01162004  
Comments: entire site.  
Comments Date: 01251999  
Comments: Chapter 6.5 - Issued Corrective Action Order Docket No. HSA-CAO  
Comments Date: 01251999  
Comments: 98/99-027 to Chrome Crankshaft.  
Comments Date: 02042005  
Comments: Locomotive Air Services Incorporated filed Chapter 7 bankruptcy  
Comments Date: 02042005  
Comments: shortly after submitting the removal action report in June of  
Comments Date: 02042005  
Comments: 2004. The site has not been fully characterized and the  
Comments Date: 02042005  
Comments: responsible party has amassed over \$800,000 in past costs.  
Comments Date: 02042005  
Comments: Because the site poses a risk to human health and the  
Comments Date: 02042005  
Comments: environment, DTSC has issued an Imminent and Substantial  
Comments Date: 02042005  
Comments: Endangerment Determination and Order and Remedial Action Order  
Comments Date: 02042005  
Comments: to the parent company Amsted Industries.  
Comments Date: 10261999  
Comments: Completed decommissioning of chrome plating operations and  
Comments Date: 10261999  
Comments: equipment in accordance with "Chrome Plating Operations  
Comments Date: 10261999  
Comments: Decommissioning Work Plan", July 1999. The decommissioning  
Comments Date: 10261999  
Comments: activities included: Removing plating solutions from  
Comments Date: 10261999  
Comments: baths, cleaning plating tanks, removing process piping,  
Comments Date: 10261999  
Comments: cleaning interior and exterior surfaces, removal of air  
Comments Date: 10261999  
Comments: scrubbers, and cleaning roof. The facility continues to  
Comments Date: 10261999  
Comments: operate under the name of Locomotive Air Services, servicing  
Comments Date: 10261999  
Comments: and refurbishing locomotive air conditioning equipment.  
Comments Date: 11181999  
Comments: Following installation of dedicated pumps, 4 of 5 groundwater  
Comments Date: 11181999

Map ID  
 Direction  
 Distance  
 Elevation

MAP FINDINGS

Site

Database(s)

EDR ID Number  
 EPA ID Number

**CHROME CRANKSHAFT, COMPANY (Continued)**

**S105689595**

Comments: monitoring wells were sampled to commence implementation of  
 Comments Date: 11181999  
 Comments: DTSC's groundwater monitoring program. A pump could not be  
 Comments Date: 11181999  
 Comments: successfully installed in well MW-3. All 5 wells are planned  
 Comments Date: 11181999  
 Comments: for sampling during the next quarter.  
 Comments Date: 11251998  
 Comments: Chapter 6.8 - Issued and Imminent and Substantial Endangerment  
 Comments Date: 11251998  
 Comments: Determination & Remedial Action Order, Docket # I&/SE 98/99-007.  
 Comments Date: 11251998  
 Comments: Chapter 6.5 language used.  
 Comments Date: 12052003  
 Comments: CEQA - NDEC: DTSC approved the final Negative Declaration for the  
 Comments Date: 12052003  
 Comments: RAW.  
 Comments Date: 12052003  
 Comments: Not reported  
 Comments Date: 12052003  
 Comments: RAW - BLDG: DTSC approval of the Removal Action Workplan for  
 Comments Date: 12052003  
 Comments: demolition of the building.  
 Comments Date: 12081998  
 Comments: Installation of a geo-membrane (CAP) in the back of the facility  
 Comments Date: 12081998  
 Comments: and also installation of a fence around the capped area.  
 ID Name: CALSTARS CODE  
 ID Value: 300736  
 ID Name: EPA IDENTIFICATION NUMBER  
 ID Value: CAD05580167  
 Alternate Name: CHROME CRANKSHAFT, COMPANY  
 Alternate Name: CHROME CRANKSHAFT  
 Alternate Name: Not reported  
 Special Programs Code: Not reported  
 Special Programs Name: Not reported

158  
 SSW  
 1/2-1  
 0.885 mi.  
 4671 ft.

**EMPIRE RECYCLING CENTER**  
**7214 SCOUT AVENUE**  
**BELL GARDENS, CA 90201**

**ENVIROSTOR S112057197**  
**N/A**

**Relative:**  
**Lower**  
**Actual:**  
**130 ft.**

ENVIROSTOR:  
 Name: EMPIRE RECYCLING CENTER  
 Address: 7214 SCOUT AVENUE  
 City,State,Zip: BELL GARDENS, CA 90201  
 Facility ID: 60001724  
 Status: No Further Action  
 Status Date: 02/14/2000  
 Site Code: Not reported  
 Site Type: Evaluation  
 Site Type Detailed: Evaluation  
 Acres: 0  
 NPL: NO  
 Regulatory Agencies: LOS ANGELES COUNTY  
 Lead Agency: LOS ANGELES COUNTY  
 Program Manager: Joseph Cully

Map ID  
Direction  
Distance  
Elevation

MAP FINDINGS

Site

Database(s)

EDR ID Number  
EPA ID Number

**EMPIRE RECYCLING CENTER (Continued)**

**S112057197**

Supervisor: Douglas Bautista  
Division Branch: Cleanup Cypress  
Assembly: 50  
Senate: 33  
Special Program: Not reported  
Restricted Use: NO  
Site Mgmt Req: NONE SPECIFIED  
Funding: EPA Grant  
Latitude: 33.96474  
Longitude: -118.1399  
APN: NONE SPECIFIED  
Past Use: FUEL - VEHICLE STORAGE/ REFUELING, UNDERGROUND STORAGE TANKS, VEHICLE MAINTENANCE  
Potential COC: TPH-diesel TPH-MOTOR OIL  
Confirmed COC: 30024-NO 3002502-NO  
Potential Description: SOIL  
Alias Name: 60001724  
Alias Type: Envirostor ID Number

Completed Info:

Completed Area Name: PROJECT WIDE  
Completed Sub Area Name: Not reported  
Completed Document Type: Site Screening  
Completed Date: 02/14/2000  
Comments: No Further Action

Future Area Name: Not reported  
Future Sub Area Name: Not reported  
Future Document Type: Not reported  
Future Due Date: Not reported  
Schedule Area Name: Not reported  
Schedule Sub Area Name: Not reported  
Schedule Document Type: Not reported  
Schedule Due Date: Not reported  
Schedule Revised Date: Not reported

159  
East  
1/2-1  
0.914 mi.  
4824 ft.

**X-RAY PRODUCTS CORP.**  
**7829 INDUSTRY AVENUE**  
**PICO RIVERA, CA 90660**

**ENVIROSTOR S118757420**  
**N/A**

**Relative:**  
**Lower**  
**Actual:**  
**151 ft.**

ENVIROSTOR:  
Name: X-RAY PRODUCTS CORP.  
Address: 7829 INDUSTRY AVENUE  
City,State,Zip: PICO RIVERA, CA 90660  
Facility ID: 71002740  
Status: No Action Required  
Status Date: Not reported  
Site Code: Not reported  
Site Type: Tiered Permit  
Site Type Detailed: Tiered Permit  
Acres: Not reported  
NPL: NO  
Regulatory Agencies: NONE SPECIFIED  
Lead Agency: NONE SPECIFIED  
Program Manager: Not reported  
Supervisor: Not reported

Map ID  
Direction  
Distance  
Elevation

MAP FINDINGS

Site

Database(s)

EDR ID Number  
EPA ID Number

**X-RAY PRODUCTS CORP. (Continued)**

**S118757420**

Division Branch: Cleanup Chatsworth  
Assembly: 58  
Senate: 32  
Special Program: Not reported  
Restricted Use: NO  
Site Mgmt Req: NONE SPECIFIED  
Funding: Not reported  
Latitude: 33.97497  
Longitude: -118.1144  
APN: NONE SPECIFIED  
Past Use: NONE SPECIFIED  
Potential COC: NONE SPECIFIED  
Confirmed COC: NONE SPECIFIED  
Potential Description: NONE SPECIFIED  
Alias Name: CAD981368038  
Alias Type: EPA Identification Number  
Alias Name: 110002682348  
Alias Type: EPA (FRS #)  
Alias Name: 71002740  
Alias Type: Envirostor ID Number

Completed Info:

Completed Area Name: Not reported  
Completed Sub Area Name: Not reported  
Completed Document Type: Not reported  
Completed Date: Not reported  
Comments: Not reported

Future Area Name: Not reported  
Future Sub Area Name: Not reported  
Future Document Type: Not reported  
Future Due Date: Not reported  
Schedule Area Name: Not reported  
Schedule Sub Area Name: Not reported  
Schedule Document Type: Not reported  
Schedule Due Date: Not reported  
Schedule Revised Date: Not reported

160  
North  
1/2-1  
0.968 mi.  
5111 ft.

**VOPAK USA, INC.**  
**2600 S. GARFIELD AVENUE**  
**COMMERCE, CA 90040**

**ENVIROSTOR S118757473**  
**N/A**

**Relative:**  
**Higher**

ENVIROSTOR:

**Actual:**  
**161 ft.**

Name: VOPAK USA, INC.  
Address: 2600 S. GARFIELD AVENUE  
City,State,Zip: COMMERCE, CA 90040  
Facility ID: 71003705  
Status: No Action Required  
Status Date: 06/10/2002  
Site Code: Not reported  
Site Type: Tiered Permit  
Site Type Detailed: Tiered Permit  
Acres: Not reported  
NPL: NO  
Regulatory Agencies: NONE SPECIFIED  
Lead Agency: NONE SPECIFIED

Map ID  
Direction  
Distance  
Elevation

MAP FINDINGS

Site

Database(s)

EDR ID Number  
EPA ID Number

**VOPAK USA, INC. (Continued)**

**S118757473**

Program Manager: Not reported  
Supervisor: Not reported  
Division Branch: Cleanup Chatsworth  
Assembly: 58  
Senate: 32  
Special Program: Not reported  
Restricted Use: NO  
Site Mgmt Req: NONE SPECIFIED  
Funding: Not reported  
Latitude: 33.99244  
Longitude: -118.1346  
APN: NONE SPECIFIED  
Past Use: NONE SPECIFIED  
Potential COC: NONE SPECIFIED  
Confirmed COC: NONE SPECIFIED  
Potential Description: NONE SPECIFIED  
Alias Name: CAR000047696  
Alias Type: EPA Identification Number  
Alias Name: 110012702156  
Alias Type: EPA (FRS #)  
Alias Name: 71003705  
Alias Type: Envirostor ID Number

**Completed Info:**

Completed Area Name: PROJECT WIDE  
Completed Sub Area Name: Not reported  
Completed Document Type: Phase 1  
Completed Date: 06/10/2002  
Comments: Not reported

Completed Area Name: PROJECT WIDE  
Completed Sub Area Name: Not reported  
Completed Document Type: Phase I Verification  
Completed Date: 06/10/2002  
Comments: Inspection report sent on 6/10/2002

Future Area Name: Not reported  
Future Sub Area Name: Not reported  
Future Document Type: Not reported  
Future Due Date: Not reported  
Schedule Area Name: Not reported  
Schedule Sub Area Name: Not reported  
Schedule Document Type: Not reported  
Schedule Due Date: Not reported  
Schedule Revised Date: Not reported

Count: 4 records.

ORPHAN SUMMARY

City	EDR ID	Site Name	Site Address	Zip	Database(s)
BELL GARDENS	S111076078	SALVAGE CORP	7100 EAST GAGE AVENUE		SWF/LF
BELL GARDENS	S111075970	LA BY-PRODUCTS - SLAUSON AVENUE PI	7140 SLAUSON AVENUE		SWF/LF, LOS ANGELES CO LF METHANE
COMMERCE	S111075995	MARTIN BLAIR ROCK QUARRY	8000 TELEGRAPH ROAD		SWF/LF
MONTEBELLO	S111076114	STATE OF CA HIGHWAY ROAD MAINTENAN	7840 EAST TELEGRAPH ROAD	90040	SWF/LF, LOS ANGELES CO LF METHANE

# GOVERNMENT RECORDS SEARCHED / DATA CURRENCY TRACKING

To maintain currency of the following federal and state databases, EDR contacts the appropriate governmental agency on a monthly or quarterly basis, as required.

**Number of Days to Update:** Provides confirmation that EDR is reporting records that have been updated within 90 days from the date the government agency made the information available to the public.

## STANDARD ENVIRONMENTAL RECORDS

### ***Federal NPL site list***

#### **NPL: National Priority List**

National Priorities List (Superfund). The NPL is a subset of CERCLIS and identifies over 1,200 sites for priority cleanup under the Superfund Program. NPL sites may encompass relatively large areas. As such, EDR provides polygon coverage for over 1,000 NPL site boundaries produced by EPA's Environmental Photographic Interpretation Center (EPIC) and regional EPA offices.

Date of Government Version: 07/29/2020	Source: EPA
Date Data Arrived at EDR: 08/03/2020	Telephone: N/A
Date Made Active in Reports: 08/25/2020	Last EDR Contact: 10/01/2020
Number of Days to Update: 22	Next Scheduled EDR Contact: 01/11/2021
	Data Release Frequency: Quarterly

#### **NPL Site Boundaries**

##### **Sources:**

EPA's Environmental Photographic Interpretation Center (EPIC)  
Telephone: 202-564-7333

EPA Region 1  
Telephone 617-918-1143

EPA Region 6  
Telephone: 214-655-6659

EPA Region 3  
Telephone 215-814-5418

EPA Region 7  
Telephone: 913-551-7247

EPA Region 4  
Telephone 404-562-8033

EPA Region 8  
Telephone: 303-312-6774

EPA Region 5  
Telephone 312-886-6686

EPA Region 9  
Telephone: 415-947-4246

EPA Region 10  
Telephone 206-553-8665

#### **Proposed NPL: Proposed National Priority List Sites**

A site that has been proposed for listing on the National Priorities List through the issuance of a proposed rule in the Federal Register. EPA then accepts public comments on the site, responds to the comments, and places on the NPL those sites that continue to meet the requirements for listing.

Date of Government Version: 07/29/2020	Source: EPA
Date Data Arrived at EDR: 08/03/2020	Telephone: N/A
Date Made Active in Reports: 08/25/2020	Last EDR Contact: 10/02/2020
Number of Days to Update: 22	Next Scheduled EDR Contact: 01/11/2021
	Data Release Frequency: Quarterly

#### **NPL LIENS: Federal Superfund Liens**

Federal Superfund Liens. Under the authority granted the USEPA by CERCLA of 1980, the USEPA has the authority to file liens against real property in order to recover remedial action expenditures or when the property owner received notification of potential liability. USEPA compiles a listing of filed notices of Superfund Liens.

# GOVERNMENT RECORDS SEARCHED / DATA CURRENCY TRACKING

Date of Government Version: 10/15/1991  
Date Data Arrived at EDR: 02/02/1994  
Date Made Active in Reports: 03/30/1994  
Number of Days to Update: 56

Source: EPA  
Telephone: 202-564-4267  
Last EDR Contact: 08/15/2011  
Next Scheduled EDR Contact: 11/28/2011  
Data Release Frequency: No Update Planned

## ***Federal Delisted NPL site list***

Delisted NPL: National Priority List Deletions

The National Oil and Hazardous Substances Pollution Contingency Plan (NCP) establishes the criteria that the EPA uses to delete sites from the NPL. In accordance with 40 CFR 300.425.(e), sites may be deleted from the NPL where no further response is appropriate.

Date of Government Version: 07/29/2020  
Date Data Arrived at EDR: 08/03/2020  
Date Made Active in Reports: 08/25/2020  
Number of Days to Update: 22

Source: EPA  
Telephone: N/A  
Last EDR Contact: 10/01/2020  
Next Scheduled EDR Contact: 01/11/2021  
Data Release Frequency: Quarterly

## ***Federal CERCLIS list***

FEDERAL FACILITY: Federal Facility Site Information listing

A listing of National Priority List (NPL) and Base Realignment and Closure (BRAC) sites found in the Comprehensive Environmental Response, Compensation and Liability Information System (CERCLIS) Database where EPA Federal Facilities Restoration and Reuse Office is involved in cleanup activities.

Date of Government Version: 04/03/2019  
Date Data Arrived at EDR: 04/05/2019  
Date Made Active in Reports: 05/14/2019  
Number of Days to Update: 39

Source: Environmental Protection Agency  
Telephone: 703-603-8704  
Last EDR Contact: 10/02/2020  
Next Scheduled EDR Contact: 01/11/2021  
Data Release Frequency: Varies

SEMS: Superfund Enterprise Management System

SEMS (Superfund Enterprise Management System) tracks hazardous waste sites, potentially hazardous waste sites, and remedial activities performed in support of EPA's Superfund Program across the United States. The list was formerly known as CERCLIS, renamed to SEMS by the EPA in 2015. The list contains data on potentially hazardous waste sites that have been reported to the USEPA by states, municipalities, private companies and private persons, pursuant to Section 103 of the Comprehensive Environmental Response, Compensation, and Liability Act (CERCLA). This dataset also contains sites which are either proposed to or on the National Priorities List (NPL) and the sites which are in the screening and assessment phase for possible inclusion on the NPL.

Date of Government Version: 07/29/2020  
Date Data Arrived at EDR: 08/03/2020  
Date Made Active in Reports: 08/25/2020  
Number of Days to Update: 22

Source: EPA  
Telephone: 800-424-9346  
Last EDR Contact: 10/02/2020  
Next Scheduled EDR Contact: 01/25/2021  
Data Release Frequency: Quarterly

## ***Federal CERCLIS NFRAP site list***

SEMS-ARCHIVE: Superfund Enterprise Management System Archive



# GOVERNMENT RECORDS SEARCHED / DATA CURRENCY TRACKING

SEMS-ARCHIVE (Superfund Enterprise Management System Archive) tracks sites that have no further interest under the Federal Superfund Program based on available information. The list was formerly known as the CERCLIS-NFRAP, renamed to SEMS ARCHIVE by the EPA in 2015. EPA may perform a minimal level of assessment work at a site while it is archived if site conditions change and/or new information becomes available. Archived sites have been removed and archived from the inventory of SEMS sites. Archived status indicates that, to the best of EPA's knowledge, assessment at a site has been completed and that EPA has determined no further steps will be taken to list the site on the National Priorities List (NPL), unless information indicates this decision was not appropriate or other considerations require a recommendation for listing at a later time. The decision does not necessarily mean that there is no hazard associated with a given site; it only means that, based upon available information, the location is not judged to be potential NPL site.

Date of Government Version: 07/29/2020	Source: EPA
Date Data Arrived at EDR: 08/03/2020	Telephone: 800-424-9346
Date Made Active in Reports: 08/25/2020	Last EDR Contact: 10/06/2020
Number of Days to Update: 22	Next Scheduled EDR Contact: 01/25/2021
	Data Release Frequency: Quarterly

## ***Federal RCRA CORRACTS facilities list***

CORRACTS: Corrective Action Report

CORRACTS identifies hazardous waste handlers with RCRA corrective action activity.

Date of Government Version: 06/15/2020	Source: EPA
Date Data Arrived at EDR: 06/22/2020	Telephone: 800-424-9346
Date Made Active in Reports: 09/17/2020	Last EDR Contact: 09/22/2020
Number of Days to Update: 87	Next Scheduled EDR Contact: 01/04/2021
	Data Release Frequency: Quarterly

## ***Federal RCRA non-CORRACTS TSD facilities list***

RCRA-TSDF: RCRA - Treatment, Storage and Disposal

RCRAInfo is EPA's comprehensive information system, providing access to data supporting the Resource Conservation and Recovery Act (RCRA) of 1976 and the Hazardous and Solid Waste Amendments (HSWA) of 1984. The database includes selective information on sites which generate, transport, store, treat and/or dispose of hazardous waste as defined by the Resource Conservation and Recovery Act (RCRA). Transporters are individuals or entities that move hazardous waste from the generator offsite to a facility that can recycle, treat, store, or dispose of the waste. TSDFs treat, store, or dispose of the waste.

Date of Government Version: 06/15/2020	Source: Environmental Protection Agency
Date Data Arrived at EDR: 06/22/2020	Telephone: (415) 495-8895
Date Made Active in Reports: 09/18/2020	Last EDR Contact: 09/22/2020
Number of Days to Update: 88	Next Scheduled EDR Contact: 01/04/2021
	Data Release Frequency: Quarterly

## ***Federal RCRA generators list***

RCRA-LQG: RCRA - Large Quantity Generators

RCRAInfo is EPA's comprehensive information system, providing access to data supporting the Resource Conservation and Recovery Act (RCRA) of 1976 and the Hazardous and Solid Waste Amendments (HSWA) of 1984. The database includes selective information on sites which generate, transport, store, treat and/or dispose of hazardous waste as defined by the Resource Conservation and Recovery Act (RCRA). Large quantity generators (LQGs) generate over 1,000 kilograms (kg) of hazardous waste, or over 1 kg of acutely hazardous waste per month.

Date of Government Version: 06/15/2020	Source: Environmental Protection Agency
Date Data Arrived at EDR: 06/22/2020	Telephone: (415) 495-8895
Date Made Active in Reports: 09/18/2020	Last EDR Contact: 09/22/2020
Number of Days to Update: 88	Next Scheduled EDR Contact: 01/04/2021
	Data Release Frequency: Quarterly

## GOVERNMENT RECORDS SEARCHED / DATA CURRENCY TRACKING

### RCRA-SQG: RCRA - Small Quantity Generators

RCRAInfo is EPA's comprehensive information system, providing access to data supporting the Resource Conservation and Recovery Act (RCRA) of 1976 and the Hazardous and Solid Waste Amendments (HSWA) of 1984. The database includes selective information on sites which generate, transport, store, treat and/or dispose of hazardous waste as defined by the Resource Conservation and Recovery Act (RCRA). Small quantity generators (SQGs) generate between 100 kg and 1,000 kg of hazardous waste per month.

Date of Government Version: 06/15/2020	Source: Environmental Protection Agency
Date Data Arrived at EDR: 06/22/2020	Telephone: (415) 495-8895
Date Made Active in Reports: 09/18/2020	Last EDR Contact: 09/22/2020
Number of Days to Update: 88	Next Scheduled EDR Contact: 01/04/2021
	Data Release Frequency: Quarterly

### RCRA-VSQG: RCRA - Very Small Quantity Generators (Formerly Conditionally Exempt Small Quantity Generators)

RCRAInfo is EPA's comprehensive information system, providing access to data supporting the Resource Conservation and Recovery Act (RCRA) of 1976 and the Hazardous and Solid Waste Amendments (HSWA) of 1984. The database includes selective information on sites which generate, transport, store, treat and/or dispose of hazardous waste as defined by the Resource Conservation and Recovery Act (RCRA). Very small quantity generators (VSQGs) generate less than 100 kg of hazardous waste, or less than 1 kg of acutely hazardous waste per month.

Date of Government Version: 06/15/2020	Source: Environmental Protection Agency
Date Data Arrived at EDR: 06/22/2020	Telephone: (415) 495-8895
Date Made Active in Reports: 09/18/2020	Last EDR Contact: 09/22/2020
Number of Days to Update: 88	Next Scheduled EDR Contact: 01/04/2021
	Data Release Frequency: Quarterly

### ***Federal institutional controls / engineering controls registries***

#### LUCIS: Land Use Control Information System

LUCIS contains records of land use control information pertaining to the former Navy Base Realignment and Closure properties.

Date of Government Version: 05/15/2020	Source: Department of the Navy
Date Data Arrived at EDR: 05/19/2020	Telephone: 843-820-7326
Date Made Active in Reports: 06/18/2020	Last EDR Contact: 08/04/2020
Number of Days to Update: 30	Next Scheduled EDR Contact: 11/23/2020
	Data Release Frequency: Varies

#### US ENG CONTROLS: Engineering Controls Sites List

A listing of sites with engineering controls in place. Engineering controls include various forms of caps, building foundations, liners, and treatment methods to create pathway elimination for regulated substances to enter environmental media or effect human health.

Date of Government Version: 02/13/2020	Source: Environmental Protection Agency
Date Data Arrived at EDR: 02/20/2020	Telephone: 703-603-0695
Date Made Active in Reports: 05/15/2020	Last EDR Contact: 08/24/2020
Number of Days to Update: 85	Next Scheduled EDR Contact: 12/07/2020
	Data Release Frequency: Varies

#### US INST CONTROLS: Institutional Controls Sites List

A listing of sites with institutional controls in place. Institutional controls include administrative measures, such as groundwater use restrictions, construction restrictions, property use restrictions, and post remediation care requirements intended to prevent exposure to contaminants remaining on site. Deed restrictions are generally required as part of the institutional controls.

Date of Government Version: 02/13/2020	Source: Environmental Protection Agency
Date Data Arrived at EDR: 02/20/2020	Telephone: 703-603-0695
Date Made Active in Reports: 05/15/2020	Last EDR Contact: 08/24/2020
Number of Days to Update: 85	Next Scheduled EDR Contact: 12/07/2020
	Data Release Frequency: Varies

# GOVERNMENT RECORDS SEARCHED / DATA CURRENCY TRACKING

## **Federal ERNS list**

ERNS: Emergency Response Notification System

Emergency Response Notification System. ERNS records and stores information on reported releases of oil and hazardous substances.

Date of Government Version: 06/15/2020

Date Data Arrived at EDR: 06/22/2020

Date Made Active in Reports: 09/17/2020

Number of Days to Update: 87

Source: National Response Center, United States Coast Guard

Telephone: 202-267-2180

Last EDR Contact: 09/22/2020

Next Scheduled EDR Contact: 01/04/2021

Data Release Frequency: Quarterly

## **State- and tribal - equivalent NPL**

RESPONSE: State Response Sites

Identifies confirmed release sites where DTSC is involved in remediation, either in a lead or oversight capacity.

These confirmed release sites are generally high-priority and high potential risk.

Date of Government Version: 07/27/2020

Date Data Arrived at EDR: 07/27/2020

Date Made Active in Reports: 10/08/2020

Number of Days to Update: 73

Source: Department of Toxic Substances Control

Telephone: 916-323-3400

Last EDR Contact: 10/26/2020

Next Scheduled EDR Contact: 02/08/2021

Data Release Frequency: Quarterly

## **State- and tribal - equivalent CERCLIS**

ENVIROSTOR: EnviroStor Database

The Department of Toxic Substances Control's (DTSC's) Site Mitigation and Brownfields Reuse Program's (SMBRP's) EnviroStor database identifies sites that have known contamination or sites for which there may be reasons to investigate further. The database includes the following site types: Federal Superfund sites (National Priorities List (NPL)); State Response, including Military Facilities and State Superfund; Voluntary Cleanup; and School sites. EnviroStor provides similar information to the information that was available in CalSites, and provides additional site information, including, but not limited to, identification of formerly-contaminated properties that have been released for reuse, properties where environmental deed restrictions have been recorded to prevent inappropriate land uses, and risk characterization information that is used to assess potential impacts to public health and the environment at contaminated sites.

Date of Government Version: 07/27/2020

Date Data Arrived at EDR: 07/27/2020

Date Made Active in Reports: 10/08/2020

Number of Days to Update: 73

Source: Department of Toxic Substances Control

Telephone: 916-323-3400

Last EDR Contact: 10/26/2020

Next Scheduled EDR Contact: 02/08/2021

Data Release Frequency: Quarterly

## **State and tribal landfill and/or solid waste disposal site lists**

SWF/LF (SWIS): Solid Waste Information System

Active, Closed and Inactive Landfills. SWF/LF records typically contain an inventory of solid waste disposal facilities or landfills. These may be active or inactive facilities or open dumps that failed to meet RCRA Section 4004 criteria for solid waste landfills or disposal sites.

Date of Government Version: 05/11/2020

Date Data Arrived at EDR: 05/12/2020

Date Made Active in Reports: 07/27/2020

Number of Days to Update: 76

Source: Department of Resources Recycling and Recovery

Telephone: 916-341-6320

Last EDR Contact: 10/23/2020

Next Scheduled EDR Contact: 11/23/2020

Data Release Frequency: Quarterly

## **State and tribal leaking storage tank lists**

# GOVERNMENT RECORDS SEARCHED / DATA CURRENCY TRACKING

## LUST REG 6V: Leaking Underground Storage Tank Case Listing

Leaking Underground Storage Tank locations. Inyo, Kern, Los Angeles, Mono, San Bernardino counties.

Date of Government Version: 06/07/2005  
Date Data Arrived at EDR: 06/07/2005  
Date Made Active in Reports: 06/29/2005  
Number of Days to Update: 22

Source: California Regional Water Quality Control Board Victorville Branch Office (6)  
Telephone: 760-241-7365  
Last EDR Contact: 09/12/2011  
Next Scheduled EDR Contact: 12/26/2011  
Data Release Frequency: No Update Planned

## LUST REG 7: Leaking Underground Storage Tank Case Listing

Leaking Underground Storage Tank locations. Imperial, Riverside, San Diego, Santa Barbara counties.

Date of Government Version: 02/26/2004  
Date Data Arrived at EDR: 02/26/2004  
Date Made Active in Reports: 03/24/2004  
Number of Days to Update: 27

Source: California Regional Water Quality Control Board Colorado River Basin Region (7)  
Telephone: 760-776-8943  
Last EDR Contact: 08/01/2011  
Next Scheduled EDR Contact: 11/14/2011  
Data Release Frequency: No Update Planned

## LUST REG 5: Leaking Underground Storage Tank Database

Leaking Underground Storage Tank locations. Alameda, Alpine, Amador, Butte, Colusa, Contra Costa, Calveras, El Dorado, Fresno, Glenn, Kern, Kings, Lake, Lassen, Madera, Mariposa, Merced, Modoc, Napa, Nevada, Placer, Plumas, Sacramento, San Joaquin, Shasta, Solano, Stanislaus, Sutter, Tehama, Tulare, Tuolumne, Yolo, Yuba counties.

Date of Government Version: 07/01/2008  
Date Data Arrived at EDR: 07/22/2008  
Date Made Active in Reports: 07/31/2008  
Number of Days to Update: 9

Source: California Regional Water Quality Control Board Central Valley Region (5)  
Telephone: 916-464-4834  
Last EDR Contact: 07/01/2011  
Next Scheduled EDR Contact: 10/17/2011  
Data Release Frequency: No Update Planned

## LUST REG 4: Underground Storage Tank Leak List

Los Angeles, Ventura counties. For more current information, please refer to the State Water Resources Control Board's LUST database.

Date of Government Version: 09/07/2004  
Date Data Arrived at EDR: 09/07/2004  
Date Made Active in Reports: 10/12/2004  
Number of Days to Update: 35

Source: California Regional Water Quality Control Board Los Angeles Region (4)  
Telephone: 213-576-6710  
Last EDR Contact: 09/06/2011  
Next Scheduled EDR Contact: 12/19/2011  
Data Release Frequency: No Update Planned

## LUST REG 3: Leaking Underground Storage Tank Database

Leaking Underground Storage Tank locations. Monterey, San Benito, San Luis Obispo, Santa Barbara, Santa Cruz counties.

Date of Government Version: 05/19/2003  
Date Data Arrived at EDR: 05/19/2003  
Date Made Active in Reports: 06/02/2003  
Number of Days to Update: 14

Source: California Regional Water Quality Control Board Central Coast Region (3)  
Telephone: 805-542-4786  
Last EDR Contact: 07/18/2011  
Next Scheduled EDR Contact: 10/31/2011  
Data Release Frequency: No Update Planned

## LUST REG 2: Fuel Leak List

Leaking Underground Storage Tank locations. Alameda, Contra Costa, Marin, Napa, San Francisco, San Mateo, Santa Clara, Solano, Sonoma counties.

Date of Government Version: 09/30/2004  
Date Data Arrived at EDR: 10/20/2004  
Date Made Active in Reports: 11/19/2004  
Number of Days to Update: 30

Source: California Regional Water Quality Control Board San Francisco Bay Region (2)  
Telephone: 510-622-2433  
Last EDR Contact: 09/19/2011  
Next Scheduled EDR Contact: 01/02/2012  
Data Release Frequency: No Update Planned

## LUST REG 1: Active Toxic Site Investigation

Del Norte, Humboldt, Lake, Mendocino, Modoc, Siskiyou, Sonoma, Trinity counties. For more current information, please refer to the State Water Resources Control Board's LUST database.

# GOVERNMENT RECORDS SEARCHED / DATA CURRENCY TRACKING

Date of Government Version: 02/01/2001  
Date Data Arrived at EDR: 02/28/2001  
Date Made Active in Reports: 03/29/2001  
Number of Days to Update: 29

Source: California Regional Water Quality Control Board North Coast (1)  
Telephone: 707-570-3769  
Last EDR Contact: 08/01/2011  
Next Scheduled EDR Contact: 11/14/2011  
Data Release Frequency: No Update Planned

## LUST REG 9: Leaking Underground Storage Tank Report

Orange, Riverside, San Diego counties. For more current information, please refer to the State Water Resources Control Board's LUST database.

Date of Government Version: 03/01/2001  
Date Data Arrived at EDR: 04/23/2001  
Date Made Active in Reports: 05/21/2001  
Number of Days to Update: 28

Source: California Regional Water Quality Control Board San Diego Region (9)  
Telephone: 858-637-5595  
Last EDR Contact: 09/26/2011  
Next Scheduled EDR Contact: 01/09/2012  
Data Release Frequency: No Update Planned

## LUST: Leaking Underground Fuel Tank Report (GEOTRACKER)

Leaking Underground Storage Tank (LUST) Sites included in GeoTracker. GeoTracker is the Water Boards data management system for sites that impact, or have the potential to impact, water quality in California, with emphasis on groundwater.

Date of Government Version: 06/08/2020  
Date Data Arrived at EDR: 06/09/2020  
Date Made Active in Reports: 08/19/2020  
Number of Days to Update: 71

Source: State Water Resources Control Board  
Telephone: see region list  
Last EDR Contact: 09/08/2020  
Next Scheduled EDR Contact: 12/21/2020  
Data Release Frequency: Quarterly

## LUST REG 6L: Leaking Underground Storage Tank Case Listing

For more current information, please refer to the State Water Resources Control Board's LUST database.

Date of Government Version: 09/09/2003  
Date Data Arrived at EDR: 09/10/2003  
Date Made Active in Reports: 10/07/2003  
Number of Days to Update: 27

Source: California Regional Water Quality Control Board Lahontan Region (6)  
Telephone: 530-542-5572  
Last EDR Contact: 09/12/2011  
Next Scheduled EDR Contact: 12/26/2011  
Data Release Frequency: No Update Planned

## LUST REG 8: Leaking Underground Storage Tanks

California Regional Water Quality Control Board Santa Ana Region (8). For more current information, please refer to the State Water Resources Control Board's LUST database.

Date of Government Version: 02/14/2005  
Date Data Arrived at EDR: 02/15/2005  
Date Made Active in Reports: 03/28/2005  
Number of Days to Update: 41

Source: California Regional Water Quality Control Board Santa Ana Region (8)  
Telephone: 909-782-4496  
Last EDR Contact: 08/15/2011  
Next Scheduled EDR Contact: 11/28/2011  
Data Release Frequency: No Update Planned

## INDIAN LUST R10: Leaking Underground Storage Tanks on Indian Land

LUSTs on Indian land in Alaska, Idaho, Oregon and Washington.

Date of Government Version: 04/14/2020  
Date Data Arrived at EDR: 05/20/2020  
Date Made Active in Reports: 08/12/2020  
Number of Days to Update: 84

Source: EPA Region 10  
Telephone: 206-553-2857  
Last EDR Contact: 10/23/2020  
Next Scheduled EDR Contact: 02/01/2021  
Data Release Frequency: Varies

## INDIAN LUST R1: Leaking Underground Storage Tanks on Indian Land

A listing of leaking underground storage tank locations on Indian Land.

Date of Government Version: 04/29/2020  
Date Data Arrived at EDR: 05/20/2020  
Date Made Active in Reports: 08/12/2020  
Number of Days to Update: 84

Source: EPA Region 1  
Telephone: 617-918-1313  
Last EDR Contact: 10/23/2020  
Next Scheduled EDR Contact: 02/01/2021  
Data Release Frequency: Varies

# GOVERNMENT RECORDS SEARCHED / DATA CURRENCY TRACKING

## INDIAN LUST R5: Leaking Underground Storage Tanks on Indian Land

Leaking underground storage tanks located on Indian Land in Michigan, Minnesota and Wisconsin.

Date of Government Version: 04/14/2020	Source: EPA, Region 5
Date Data Arrived at EDR: 05/20/2020	Telephone: 312-886-7439
Date Made Active in Reports: 08/12/2020	Last EDR Contact: 10/23/2020
Number of Days to Update: 84	Next Scheduled EDR Contact: 02/01/2021
	Data Release Frequency: Varies

## INDIAN LUST R4: Leaking Underground Storage Tanks on Indian Land

LUSTs on Indian land in Florida, Mississippi and North Carolina.

Date of Government Version: 04/14/2020	Source: EPA Region 4
Date Data Arrived at EDR: 05/26/2020	Telephone: 404-562-8677
Date Made Active in Reports: 08/12/2020	Last EDR Contact: 10/23/2020
Number of Days to Update: 78	Next Scheduled EDR Contact: 02/01/2021
	Data Release Frequency: Varies

## INDIAN LUST R9: Leaking Underground Storage Tanks on Indian Land

LUSTs on Indian land in Arizona, California, New Mexico and Nevada

Date of Government Version: 04/08/2020	Source: Environmental Protection Agency
Date Data Arrived at EDR: 05/20/2020	Telephone: 415-972-3372
Date Made Active in Reports: 08/12/2020	Last EDR Contact: 10/23/2020
Number of Days to Update: 84	Next Scheduled EDR Contact: 02/01/2021
	Data Release Frequency: Varies

## INDIAN LUST R8: Leaking Underground Storage Tanks on Indian Land

LUSTs on Indian land in Colorado, Montana, North Dakota, South Dakota, Utah and Wyoming.

Date of Government Version: 04/14/2020	Source: EPA Region 8
Date Data Arrived at EDR: 05/20/2020	Telephone: 303-312-6271
Date Made Active in Reports: 08/12/2020	Last EDR Contact: 10/23/2020
Number of Days to Update: 84	Next Scheduled EDR Contact: 02/01/2021
	Data Release Frequency: Varies

## INDIAN LUST R7: Leaking Underground Storage Tanks on Indian Land

LUSTs on Indian land in Iowa, Kansas, and Nebraska

Date of Government Version: 04/15/2020	Source: EPA Region 7
Date Data Arrived at EDR: 05/20/2020	Telephone: 913-551-7003
Date Made Active in Reports: 08/12/2020	Last EDR Contact: 10/23/2020
Number of Days to Update: 84	Next Scheduled EDR Contact: 02/01/2021
	Data Release Frequency: Varies

## INDIAN LUST R6: Leaking Underground Storage Tanks on Indian Land

LUSTs on Indian land in New Mexico and Oklahoma.

Date of Government Version: 04/08/2020	Source: EPA Region 6
Date Data Arrived at EDR: 05/20/2020	Telephone: 214-665-6597
Date Made Active in Reports: 08/12/2020	Last EDR Contact: 10/23/2020
Number of Days to Update: 84	Next Scheduled EDR Contact: 02/01/2021
	Data Release Frequency: Varies

## CPS-SLIC: Statewide SLIC Cases (GEOTRACKER)

Cleanup Program Sites (CPS; also known as Site Cleanups [SC] and formerly known as Spills, Leaks, Investigations, and Cleanups [SLIC] sites) included in GeoTracker. GeoTracker is the Water Boards data management system for sites that impact, or have the potential to impact, water quality in California, with emphasis on groundwater.

Date of Government Version: 06/08/2020	Source: State Water Resources Control Board
Date Data Arrived at EDR: 06/09/2020	Telephone: 866-480-1028
Date Made Active in Reports: 08/19/2020	Last EDR Contact: 09/08/2020
Number of Days to Update: 71	Next Scheduled EDR Contact: 12/21/2020
	Data Release Frequency: Varies

# GOVERNMENT RECORDS SEARCHED / DATA CURRENCY TRACKING

## SLIC REG 1: Active Toxic Site Investigations

The SLIC (Spills, Leaks, Investigations and Cleanup) program is designed to protect and restore water quality from spills, leaks, and similar discharges.

Date of Government Version: 04/03/2003  
Date Data Arrived at EDR: 04/07/2003  
Date Made Active in Reports: 04/25/2003  
Number of Days to Update: 18

Source: California Regional Water Quality Control Board, North Coast Region (1)  
Telephone: 707-576-2220  
Last EDR Contact: 08/01/2011  
Next Scheduled EDR Contact: 11/14/2011  
Data Release Frequency: No Update Planned

## SLIC REG 2: Spills, Leaks, Investigation & Cleanup Cost Recovery Listing

The SLIC (Spills, Leaks, Investigations and Cleanup) program is designed to protect and restore water quality from spills, leaks, and similar discharges.

Date of Government Version: 09/30/2004  
Date Data Arrived at EDR: 10/20/2004  
Date Made Active in Reports: 11/19/2004  
Number of Days to Update: 30

Source: Regional Water Quality Control Board San Francisco Bay Region (2)  
Telephone: 510-286-0457  
Last EDR Contact: 09/19/2011  
Next Scheduled EDR Contact: 01/02/2012  
Data Release Frequency: No Update Planned

## SLIC REG 3: Spills, Leaks, Investigation & Cleanup Cost Recovery Listing

The SLIC (Spills, Leaks, Investigations and Cleanup) program is designed to protect and restore water quality from spills, leaks, and similar discharges.

Date of Government Version: 05/18/2006  
Date Data Arrived at EDR: 05/18/2006  
Date Made Active in Reports: 06/15/2006  
Number of Days to Update: 28

Source: California Regional Water Quality Control Board Central Coast Region (3)  
Telephone: 805-549-3147  
Last EDR Contact: 07/18/2011  
Next Scheduled EDR Contact: 10/31/2011  
Data Release Frequency: No Update Planned

## SLIC REG 4: Spills, Leaks, Investigation & Cleanup Cost Recovery Listing

The SLIC (Spills, Leaks, Investigations and Cleanup) program is designed to protect and restore water quality from spills, leaks, and similar discharges.

Date of Government Version: 11/17/2004  
Date Data Arrived at EDR: 11/18/2004  
Date Made Active in Reports: 01/04/2005  
Number of Days to Update: 47

Source: Region Water Quality Control Board Los Angeles Region (4)  
Telephone: 213-576-6600  
Last EDR Contact: 07/01/2011  
Next Scheduled EDR Contact: 10/17/2011  
Data Release Frequency: No Update Planned

## SLIC REG 5: Spills, Leaks, Investigation & Cleanup Cost Recovery Listing

The SLIC (Spills, Leaks, Investigations and Cleanup) program is designed to protect and restore water quality from spills, leaks, and similar discharges.

Date of Government Version: 04/01/2005  
Date Data Arrived at EDR: 04/05/2005  
Date Made Active in Reports: 04/21/2005  
Number of Days to Update: 16

Source: Regional Water Quality Control Board Central Valley Region (5)  
Telephone: 916-464-3291  
Last EDR Contact: 09/12/2011  
Next Scheduled EDR Contact: 12/26/2011  
Data Release Frequency: No Update Planned

## SLIC REG 6V: Spills, Leaks, Investigation & Cleanup Cost Recovery Listing

The SLIC (Spills, Leaks, Investigations and Cleanup) program is designed to protect and restore water quality from spills, leaks, and similar discharges.

Date of Government Version: 05/24/2005  
Date Data Arrived at EDR: 05/25/2005  
Date Made Active in Reports: 06/16/2005  
Number of Days to Update: 22

Source: Regional Water Quality Control Board, Victorville Branch  
Telephone: 619-241-6583  
Last EDR Contact: 08/15/2011  
Next Scheduled EDR Contact: 11/28/2011  
Data Release Frequency: No Update Planned

# GOVERNMENT RECORDS SEARCHED / DATA CURRENCY TRACKING

## SLIC REG 6L: SLIC Sites

The SLIC (Spills, Leaks, Investigations and Cleanup) program is designed to protect and restore water quality from spills, leaks, and similar discharges.

Date of Government Version: 09/07/2004  
Date Data Arrived at EDR: 09/07/2004  
Date Made Active in Reports: 10/12/2004  
Number of Days to Update: 35

Source: California Regional Water Quality Control Board, Lahontan Region  
Telephone: 530-542-5574  
Last EDR Contact: 08/15/2011  
Next Scheduled EDR Contact: 11/28/2011  
Data Release Frequency: No Update Planned

## SLIC REG 7: SLIC List

The SLIC (Spills, Leaks, Investigations and Cleanup) program is designed to protect and restore water quality from spills, leaks, and similar discharges.

Date of Government Version: 11/24/2004  
Date Data Arrived at EDR: 11/29/2004  
Date Made Active in Reports: 01/04/2005  
Number of Days to Update: 36

Source: California Regional Quality Control Board, Colorado River Basin Region  
Telephone: 760-346-7491  
Last EDR Contact: 08/01/2011  
Next Scheduled EDR Contact: 11/14/2011  
Data Release Frequency: No Update Planned

## SLIC REG 8: Spills, Leaks, Investigation & Cleanup Cost Recovery Listing

The SLIC (Spills, Leaks, Investigations and Cleanup) program is designed to protect and restore water quality from spills, leaks, and similar discharges.

Date of Government Version: 04/03/2008  
Date Data Arrived at EDR: 04/03/2008  
Date Made Active in Reports: 04/14/2008  
Number of Days to Update: 11

Source: California Region Water Quality Control Board Santa Ana Region (8)  
Telephone: 951-782-3298  
Last EDR Contact: 09/12/2011  
Next Scheduled EDR Contact: 12/26/2011  
Data Release Frequency: No Update Planned

## SLIC REG 9: Spills, Leaks, Investigation & Cleanup Cost Recovery Listing

The SLIC (Spills, Leaks, Investigations and Cleanup) program is designed to protect and restore water quality from spills, leaks, and similar discharges.

Date of Government Version: 09/10/2007  
Date Data Arrived at EDR: 09/11/2007  
Date Made Active in Reports: 09/28/2007  
Number of Days to Update: 17

Source: California Regional Water Quality Control Board San Diego Region (9)  
Telephone: 858-467-2980  
Last EDR Contact: 08/08/2011  
Next Scheduled EDR Contact: 11/21/2011  
Data Release Frequency: No Update Planned

## **State and tribal registered storage tank lists**

### FEMA UST: Underground Storage Tank Listing

A listing of all FEMA owned underground storage tanks.

Date of Government Version: 02/01/2020  
Date Data Arrived at EDR: 03/19/2020  
Date Made Active in Reports: 06/09/2020  
Number of Days to Update: 82

Source: FEMA  
Telephone: 202-646-5797  
Last EDR Contact: 10/01/2020  
Next Scheduled EDR Contact: 01/18/2021  
Data Release Frequency: Varies

### MILITARY UST SITES: Military UST Sites (GEOTRACKER)

Military ust sites

Date of Government Version: 06/08/2020  
Date Data Arrived at EDR: 06/09/2020  
Date Made Active in Reports: 08/19/2020  
Number of Days to Update: 71

Source: State Water Resources Control Board  
Telephone: 866-480-1028  
Last EDR Contact: 09/08/2020  
Next Scheduled EDR Contact: 12/21/2020  
Data Release Frequency: Varies



# GOVERNMENT RECORDS SEARCHED / DATA CURRENCY TRACKING

## UST: Active UST Facilities

Active UST facilities gathered from the local regulatory agencies

Date of Government Version: 06/08/2020	Source: SWRCB
Date Data Arrived at EDR: 06/09/2020	Telephone: 916-341-5851
Date Made Active in Reports: 08/20/2020	Last EDR Contact: 09/08/2020
Number of Days to Update: 72	Next Scheduled EDR Contact: 12/21/2020
	Data Release Frequency: Semi-Annually

## UST CLOSURE: Proposed Closure of Underground Storage Tank (UST) Cases

UST cases that are being considered for closure by either the State Water Resources Control Board or the Executive Director have been posted for a 60-day public comment period. UST Case Closures being proposed for consideration by the State Water Resources Control Board. These are primarily UST cases that meet closure criteria under the decisional framework in State Water Board Resolution No. 92-49 and other Board orders. UST Case Closures proposed for consideration by the Executive Director pursuant to State Water Board Resolution No. 2012-0061. These are cases that meet the criteria of the Low-Threat UST Case Closure Policy. UST Case Closure Review Denials and Approved Orders.

Date of Government Version: 05/26/2020	Source: State Water Resources Control Board
Date Data Arrived at EDR: 06/09/2020	Telephone: 916-327-7844
Date Made Active in Reports: 08/20/2020	Last EDR Contact: 09/08/2020
Number of Days to Update: 72	Next Scheduled EDR Contact: 12/21/2020
	Data Release Frequency: Varies

## AST: Aboveground Petroleum Storage Tank Facilities

A listing of aboveground storage tank petroleum storage tank locations.

Date of Government Version: 07/06/2016	Source: California Environmental Protection Agency
Date Data Arrived at EDR: 07/12/2016	Telephone: 916-327-5092
Date Made Active in Reports: 09/19/2016	Last EDR Contact: 09/15/2020
Number of Days to Update: 69	Next Scheduled EDR Contact: 12/28/2020
	Data Release Frequency: Varies

## INDIAN UST R8: Underground Storage Tanks on Indian Land

The Indian Underground Storage Tank (UST) database provides information about underground storage tanks on Indian land in EPA Region 8 (Colorado, Montana, North Dakota, South Dakota, Utah, Wyoming and 27 Tribal Nations).

Date of Government Version: 04/14/2020	Source: EPA Region 8
Date Data Arrived at EDR: 05/20/2020	Telephone: 303-312-6137
Date Made Active in Reports: 08/13/2020	Last EDR Contact: 10/23/2020
Number of Days to Update: 85	Next Scheduled EDR Contact: 02/01/2021
	Data Release Frequency: Varies

## INDIAN UST R1: Underground Storage Tanks on Indian Land

The Indian Underground Storage Tank (UST) database provides information about underground storage tanks on Indian land in EPA Region 1 (Connecticut, Maine, Massachusetts, New Hampshire, Rhode Island, Vermont and ten Tribal Nations).

Date of Government Version: 04/29/2020	Source: EPA, Region 1
Date Data Arrived at EDR: 05/20/2020	Telephone: 617-918-1313
Date Made Active in Reports: 08/12/2020	Last EDR Contact: 10/23/2020
Number of Days to Update: 84	Next Scheduled EDR Contact: 02/01/2021
	Data Release Frequency: Varies

## INDIAN UST R6: Underground Storage Tanks on Indian Land

The Indian Underground Storage Tank (UST) database provides information about underground storage tanks on Indian land in EPA Region 6 (Louisiana, Arkansas, Oklahoma, New Mexico, Texas and 65 Tribes).

Date of Government Version: 04/08/2020	Source: EPA Region 6
Date Data Arrived at EDR: 05/20/2020	Telephone: 214-665-7591
Date Made Active in Reports: 08/12/2020	Last EDR Contact: 10/23/2020
Number of Days to Update: 84	Next Scheduled EDR Contact: 02/01/2021
	Data Release Frequency: Varies

# GOVERNMENT RECORDS SEARCHED / DATA CURRENCY TRACKING

## INDIAN UST R7: Underground Storage Tanks on Indian Land

The Indian Underground Storage Tank (UST) database provides information about underground storage tanks on Indian land in EPA Region 7 (Iowa, Kansas, Missouri, Nebraska, and 9 Tribal Nations).

Date of Government Version: 04/03/2020	Source: EPA Region 7
Date Data Arrived at EDR: 05/20/2020	Telephone: 913-551-7003
Date Made Active in Reports: 08/12/2020	Last EDR Contact: 10/23/2020
Number of Days to Update: 84	Next Scheduled EDR Contact: 02/01/2021
	Data Release Frequency: Varies

## INDIAN UST R4: Underground Storage Tanks on Indian Land

The Indian Underground Storage Tank (UST) database provides information about underground storage tanks on Indian land in EPA Region 4 (Alabama, Florida, Georgia, Kentucky, Mississippi, North Carolina, South Carolina, Tennessee and Tribal Nations)

Date of Government Version: 04/14/2020	Source: EPA Region 4
Date Data Arrived at EDR: 05/26/2020	Telephone: 404-562-9424
Date Made Active in Reports: 08/12/2020	Last EDR Contact: 10/23/2020
Number of Days to Update: 78	Next Scheduled EDR Contact: 02/01/2021
	Data Release Frequency: Varies

## INDIAN UST R9: Underground Storage Tanks on Indian Land

The Indian Underground Storage Tank (UST) database provides information about underground storage tanks on Indian land in EPA Region 9 (Arizona, California, Hawaii, Nevada, the Pacific Islands, and Tribal Nations).

Date of Government Version: 04/08/2020	Source: EPA Region 9
Date Data Arrived at EDR: 05/20/2020	Telephone: 415-972-3368
Date Made Active in Reports: 08/12/2020	Last EDR Contact: 10/23/2020
Number of Days to Update: 84	Next Scheduled EDR Contact: 02/01/2021
	Data Release Frequency: Varies

## INDIAN UST R5: Underground Storage Tanks on Indian Land

The Indian Underground Storage Tank (UST) database provides information about underground storage tanks on Indian land in EPA Region 5 (Michigan, Minnesota and Wisconsin and Tribal Nations).

Date of Government Version: 04/14/2020	Source: EPA Region 5
Date Data Arrived at EDR: 05/20/2020	Telephone: 312-886-6136
Date Made Active in Reports: 08/12/2020	Last EDR Contact: 10/23/2020
Number of Days to Update: 84	Next Scheduled EDR Contact: 02/01/2021
	Data Release Frequency: Varies

## INDIAN UST R10: Underground Storage Tanks on Indian Land

The Indian Underground Storage Tank (UST) database provides information about underground storage tanks on Indian land in EPA Region 10 (Alaska, Idaho, Oregon, Washington, and Tribal Nations).

Date of Government Version: 04/14/2020	Source: EPA Region 10
Date Data Arrived at EDR: 05/20/2020	Telephone: 206-553-2857
Date Made Active in Reports: 08/12/2020	Last EDR Contact: 10/23/2020
Number of Days to Update: 84	Next Scheduled EDR Contact: 02/01/2021
	Data Release Frequency: Varies

## ***State and tribal voluntary cleanup sites***

### INDIAN VCP R1: Voluntary Cleanup Priority Listing

A listing of voluntary cleanup priority sites located on Indian Land located in Region 1.

Date of Government Version: 07/27/2015	Source: EPA, Region 1
Date Data Arrived at EDR: 09/29/2015	Telephone: 617-918-1102
Date Made Active in Reports: 02/18/2016	Last EDR Contact: 09/16/2020
Number of Days to Update: 142	Next Scheduled EDR Contact: 01/04/2021
	Data Release Frequency: Varies

# GOVERNMENT RECORDS SEARCHED / DATA CURRENCY TRACKING

## INDIAN VCP R7: Voluntary Cleanup Priority Listing

A listing of voluntary cleanup priority sites located on Indian Land located in Region 7.

Date of Government Version: 03/20/2008	Source: EPA, Region 7
Date Data Arrived at EDR: 04/22/2008	Telephone: 913-551-7365
Date Made Active in Reports: 05/19/2008	Last EDR Contact: 04/20/2009
Number of Days to Update: 27	Next Scheduled EDR Contact: 07/20/2009
	Data Release Frequency: Varies

## VCP: Voluntary Cleanup Program Properties

Contains low threat level properties with either confirmed or unconfirmed releases and the project proponents have request that DTSC oversee investigation and/or cleanup activities and have agreed to provide coverage for DTSC's costs.

Date of Government Version: 07/27/2020	Source: Department of Toxic Substances Control
Date Data Arrived at EDR: 07/27/2020	Telephone: 916-323-3400
Date Made Active in Reports: 10/08/2020	Last EDR Contact: 10/26/2020
Number of Days to Update: 73	Next Scheduled EDR Contact: 02/08/2021
	Data Release Frequency: Quarterly

## **State and tribal Brownfields sites**

### BROWNFIELDS: Considered Brownfields Sites Listing

A listing of sites the SWRCB considers to be Brownfields since these are sites have come to them through the MOA Process.

Date of Government Version: 06/22/2020	Source: State Water Resources Control Board
Date Data Arrived at EDR: 06/22/2020	Telephone: 916-323-7905
Date Made Active in Reports: 09/04/2020	Last EDR Contact: 09/22/2020
Number of Days to Update: 74	Next Scheduled EDR Contact: 01/04/2021
	Data Release Frequency: Quarterly

## **ADDITIONAL ENVIRONMENTAL RECORDS**

### **Local Brownfield lists**

#### US BROWNFIELDS: A Listing of Brownfields Sites

Brownfields are real property, the expansion, redevelopment, or reuse of which may be complicated by the presence or potential presence of a hazardous substance, pollutant, or contaminant. Cleaning up and reinvesting in these properties takes development pressures off of undeveloped, open land, and both improves and protects the environment. Assessment, Cleanup and Redevelopment Exchange System (ACRES) stores information reported by EPA Brownfields grant recipients on brownfields properties assessed or cleaned up with grant funding as well as information on Targeted Brownfields Assessments performed by EPA Regions. A listing of ACRES Brownfield sites is obtained from Cleanups in My Community. Cleanups in My Community provides information on Brownfields properties for which information is reported back to EPA, as well as areas served by Brownfields grant programs.

Date of Government Version: 06/01/2020	Source: Environmental Protection Agency
Date Data Arrived at EDR: 06/02/2020	Telephone: 202-566-2777
Date Made Active in Reports: 06/09/2020	Last EDR Contact: 09/15/2020
Number of Days to Update: 7	Next Scheduled EDR Contact: 12/28/2020
	Data Release Frequency: Semi-Annually

### **Local Lists of Landfill / Solid Waste Disposal Sites**

#### WMUDS/SWAT: Waste Management Unit Database

Waste Management Unit Database System. WMUDS is used by the State Water Resources Control Board staff and the Regional Water Quality Control Boards for program tracking and inventory of waste management units. WMUDS is composed of the following databases: Facility Information, Scheduled Inspections Information, Waste Management Unit Information, SWAT Program Information, SWAT Report Summary Information, SWAT Report Summary Data, Chapter 15 (formerly Subchapter 15) Information, Chapter 15 Monitoring Parameters, TPCA Program Information, RCRA Program Information, Closure Information, and Interested Parties Information.

# GOVERNMENT RECORDS SEARCHED / DATA CURRENCY TRACKING

Date of Government Version: 04/01/2000  
Date Data Arrived at EDR: 04/10/2000  
Date Made Active in Reports: 05/10/2000  
Number of Days to Update: 30

Source: State Water Resources Control Board  
Telephone: 916-227-4448  
Last EDR Contact: 10/20/2020  
Next Scheduled EDR Contact: 02/08/2021  
Data Release Frequency: No Update Planned

## SWRCY: Recycler Database

A listing of recycling facilities in California.

Date of Government Version: 06/08/2020  
Date Data Arrived at EDR: 06/09/2020  
Date Made Active in Reports: 08/19/2020  
Number of Days to Update: 71

Source: Department of Conservation  
Telephone: 916-323-3836  
Last EDR Contact: 09/08/2020  
Next Scheduled EDR Contact: 12/21/2020  
Data Release Frequency: Quarterly

## HAULERS: Registered Waste Tire Haulers Listing

A listing of registered waste tire haulers.

Date of Government Version: 05/28/2020  
Date Data Arrived at EDR: 05/29/2020  
Date Made Active in Reports: 08/12/2020  
Number of Days to Update: 75

Source: Integrated Waste Management Board  
Telephone: 916-341-6422  
Last EDR Contact: 08/04/2020  
Next Scheduled EDR Contact: 11/23/2020  
Data Release Frequency: Varies

## INDIAN ODI: Report on the Status of Open Dumps on Indian Lands

Location of open dumps on Indian land.

Date of Government Version: 12/31/1998  
Date Data Arrived at EDR: 12/03/2007  
Date Made Active in Reports: 01/24/2008  
Number of Days to Update: 52

Source: Environmental Protection Agency  
Telephone: 703-308-8245  
Last EDR Contact: 10/20/2020  
Next Scheduled EDR Contact: 02/08/2021  
Data Release Frequency: Varies

## ODI: Open Dump Inventory

An open dump is defined as a disposal facility that does not comply with one or more of the Part 257 or Part 258 Subtitle D Criteria.

Date of Government Version: 06/30/1985  
Date Data Arrived at EDR: 08/09/2004  
Date Made Active in Reports: 09/17/2004  
Number of Days to Update: 39

Source: Environmental Protection Agency  
Telephone: 800-424-9346  
Last EDR Contact: 06/09/2004  
Next Scheduled EDR Contact: N/A  
Data Release Frequency: No Update Planned

## DEBRIS REGION 9: Torres Martinez Reservation Illegal Dump Site Locations

A listing of illegal dump sites location on the Torres Martinez Indian Reservation located in eastern Riverside County and northern Imperial County, California.

Date of Government Version: 01/12/2009  
Date Data Arrived at EDR: 05/07/2009  
Date Made Active in Reports: 09/21/2009  
Number of Days to Update: 137

Source: EPA, Region 9  
Telephone: 415-947-4219  
Last EDR Contact: 10/13/2020  
Next Scheduled EDR Contact: 02/01/2021  
Data Release Frequency: No Update Planned

## IHS OPEN DUMPS: Open Dumps on Indian Land

A listing of all open dumps located on Indian Land in the United States.

Date of Government Version: 04/01/2014  
Date Data Arrived at EDR: 08/06/2014  
Date Made Active in Reports: 01/29/2015  
Number of Days to Update: 176

Source: Department of Health & Human Services, Indian Health Service  
Telephone: 301-443-1452  
Last EDR Contact: 10/30/2020  
Next Scheduled EDR Contact: 02/08/2021  
Data Release Frequency: Varies

# GOVERNMENT RECORDS SEARCHED / DATA CURRENCY TRACKING

## **Local Lists of Hazardous waste / Contaminated Sites**

### **US HIST CDL: National Clandestine Laboratory Register**

A listing of clandestine drug lab locations that have been removed from the DEAs National Clandestine Laboratory Register.

Date of Government Version: 03/18/2020	Source: Drug Enforcement Administration
Date Data Arrived at EDR: 03/19/2020	Telephone: 202-307-1000
Date Made Active in Reports: 06/09/2020	Last EDR Contact: 08/19/2020
Number of Days to Update: 82	Next Scheduled EDR Contact: 12/07/2020
	Data Release Frequency: No Update Planned

### **HIST CAL-SITES: Calsites Database**

The Calsites database contains potential or confirmed hazardous substance release properties. In 1996, California EPA reevaluated and significantly reduced the number of sites in the Calsites database. No longer updated by the state agency. It has been replaced by ENVIROSTOR.

Date of Government Version: 08/08/2005	Source: Department of Toxic Substance Control
Date Data Arrived at EDR: 08/03/2006	Telephone: 916-323-3400
Date Made Active in Reports: 08/24/2006	Last EDR Contact: 02/23/2009
Number of Days to Update: 21	Next Scheduled EDR Contact: 05/25/2009
	Data Release Frequency: No Update Planned

### **SCH: School Property Evaluation Program**

This category contains proposed and existing school sites that are being evaluated by DTSC for possible hazardous materials contamination. In some cases, these properties may be listed in the CalSites category depending on the level of threat to public health and safety or the environment they pose.

Date of Government Version: 07/27/2020	Source: Department of Toxic Substances Control
Date Data Arrived at EDR: 07/27/2020	Telephone: 916-323-3400
Date Made Active in Reports: 10/08/2020	Last EDR Contact: 10/26/2020
Number of Days to Update: 73	Next Scheduled EDR Contact: 02/08/2021
	Data Release Frequency: Quarterly

### **CDL: Clandestine Drug Labs**

A listing of drug lab locations. Listing of a location in this database does not indicate that any illegal drug lab materials were or were not present there, and does not constitute a determination that the location either requires or does not require additional cleanup work.

Date of Government Version: 06/30/2019	Source: Department of Toxic Substances Control
Date Data Arrived at EDR: 05/28/2020	Telephone: 916-255-6504
Date Made Active in Reports: 08/12/2020	Last EDR Contact: 10/20/2020
Number of Days to Update: 76	Next Scheduled EDR Contact: 01/18/2021
	Data Release Frequency: Varies

### **TOXIC PITS: Toxic Pits Cleanup Act Sites**

Toxic PITS Cleanup Act Sites. TOXIC PITS identifies sites suspected of containing hazardous substances where cleanup has not yet been completed.

Date of Government Version: 07/01/1995	Source: State Water Resources Control Board
Date Data Arrived at EDR: 08/30/1995	Telephone: 916-227-4364
Date Made Active in Reports: 09/26/1995	Last EDR Contact: 01/26/2009
Number of Days to Update: 27	Next Scheduled EDR Contact: 04/27/2009
	Data Release Frequency: No Update Planned

### **CERS HAZ WASTE: CERS HAZ WASTE**

List of sites in the California Environmental Protection Agency (CalEPA) Regulated Site Portal which fall under the Hazardous Chemical Management, Hazardous Waste Onsite Treatment, Household Hazardous Waste Collection, Hazardous Waste Generator, and RCRA LQ HW Generator programs.

# GOVERNMENT RECORDS SEARCHED / DATA CURRENCY TRACKING

Date of Government Version: 07/20/2020  
Date Data Arrived at EDR: 07/21/2020  
Date Made Active in Reports: 10/07/2020  
Number of Days to Update: 78

Source: CalEPA  
Telephone: 916-323-2514  
Last EDR Contact: 10/19/2020  
Next Scheduled EDR Contact: 02/01/2021  
Data Release Frequency: Quarterly

## US CDL: Clandestine Drug Labs

A listing of clandestine drug lab locations. The U.S. Department of Justice ("the Department") provides this web site as a public service. It contains addresses of some locations where law enforcement agencies reported they found chemicals or other items that indicated the presence of either clandestine drug laboratories or dumpsites. In most cases, the source of the entries is not the Department, and the Department has not verified the entry and does not guarantee its accuracy. Members of the public must verify the accuracy of all entries by, for example, contacting local law enforcement and local health departments.

Date of Government Version: 03/18/2020  
Date Data Arrived at EDR: 03/19/2020  
Date Made Active in Reports: 06/09/2020  
Number of Days to Update: 82

Source: Drug Enforcement Administration  
Telephone: 202-307-1000  
Last EDR Contact: 08/19/2020  
Next Scheduled EDR Contact: 12/07/2020  
Data Release Frequency: Quarterly

## PFAS: PFAS Contamination Site Location Listing

A listing of PFAS contaminated sites included in the GeoTracker database.

Date of Government Version: 06/08/2020  
Date Data Arrived at EDR: 06/09/2020  
Date Made Active in Reports: 08/19/2020  
Number of Days to Update: 71

Source: State Water Resources Control Board  
Telephone: 866-480-1028  
Last EDR Contact: 09/08/2020  
Next Scheduled EDR Contact: 12/21/2020  
Data Release Frequency: Varies

## Local Lists of Registered Storage Tanks

### SWEEPS UST: SWEEPS UST Listing

Statewide Environmental Evaluation and Planning System. This underground storage tank listing was updated and maintained by a company contacted by the SWRCB in the early 1990's. The listing is no longer updated or maintained. The local agency is the contact for more information on a site on the SWEEPS list.

Date of Government Version: 06/01/1994  
Date Data Arrived at EDR: 07/07/2005  
Date Made Active in Reports: 08/11/2005  
Number of Days to Update: 35

Source: State Water Resources Control Board  
Telephone: N/A  
Last EDR Contact: 06/03/2005  
Next Scheduled EDR Contact: N/A  
Data Release Frequency: No Update Planned

### UST MENDOCINO: Mendocino County UST Database

A listing of underground storage tank locations in Mendocino County.

Date of Government Version: 05/20/2020  
Date Data Arrived at EDR: 05/20/2020  
Date Made Active in Reports: 08/06/2020  
Number of Days to Update: 78

Source: Department of Public Health  
Telephone: 707-463-4466  
Last EDR Contact: 08/17/2020  
Next Scheduled EDR Contact: 12/07/2020  
Data Release Frequency: Annually

### HIST UST: Hazardous Substance Storage Container Database

The Hazardous Substance Storage Container Database is a historical listing of UST sites. Refer to local/county source for current data.

Date of Government Version: 10/15/1990  
Date Data Arrived at EDR: 01/25/1991  
Date Made Active in Reports: 02/12/1991  
Number of Days to Update: 18

Source: State Water Resources Control Board  
Telephone: 916-341-5851  
Last EDR Contact: 07/26/2001  
Next Scheduled EDR Contact: N/A  
Data Release Frequency: No Update Planned

# GOVERNMENT RECORDS SEARCHED / DATA CURRENCY TRACKING

## SAN FRANCISCO AST: Aboveground Storage Tank Site Listing

Aboveground storage tank sites

Date of Government Version: 08/03/2020  
Date Data Arrived at EDR: 08/05/2020  
Date Made Active in Reports: 10/22/2020  
Number of Days to Update: 78

Source: San Francisco County Department of Public Health  
Telephone: 415-252-3896  
Last EDR Contact: 10/28/2020  
Next Scheduled EDR Contact: 02/15/2021  
Data Release Frequency: Varies

## CERS TANKS: California Environmental Reporting System (CERS) Tanks

List of sites in the California Environmental Protection Agency (CalEPA) Regulated Site Portal which fall under the Aboveground Petroleum Storage and Underground Storage Tank regulatory programs.

Date of Government Version: 07/20/2020  
Date Data Arrived at EDR: 07/21/2020  
Date Made Active in Reports: 10/07/2020  
Number of Days to Update: 78

Source: California Environmental Protection Agency  
Telephone: 916-323-2514  
Last EDR Contact: 10/19/2020  
Next Scheduled EDR Contact: 02/01/2021  
Data Release Frequency: Quarterly

## CA FID UST: Facility Inventory Database

The Facility Inventory Database (FID) contains a historical listing of active and inactive underground storage tank locations from the State Water Resource Control Board. Refer to local/county source for current data.

Date of Government Version: 10/31/1994  
Date Data Arrived at EDR: 09/05/1995  
Date Made Active in Reports: 09/29/1995  
Number of Days to Update: 24

Source: California Environmental Protection Agency  
Telephone: 916-341-5851  
Last EDR Contact: 12/28/1998  
Next Scheduled EDR Contact: N/A  
Data Release Frequency: No Update Planned

## **Local Land Records**

### LIENS: Environmental Liens Listing

A listing of property locations with environmental liens for California where DTSC is a lien holder.

Date of Government Version: 05/28/2020  
Date Data Arrived at EDR: 05/29/2020  
Date Made Active in Reports: 08/12/2020  
Number of Days to Update: 75

Source: Department of Toxic Substances Control  
Telephone: 916-323-3400  
Last EDR Contact: 08/25/2020  
Next Scheduled EDR Contact: 12/14/2020  
Data Release Frequency: Varies

### LIENS 2: CERCLA Lien Information

A Federal CERCLA ('Superfund') lien can exist by operation of law at any site or property at which EPA has spent Superfund monies. These monies are spent to investigate and address releases and threatened releases of contamination. CERCLIS provides information as to the identity of these sites and properties.

Date of Government Version: 07/29/2020  
Date Data Arrived at EDR: 08/03/2020  
Date Made Active in Reports: 08/25/2020  
Number of Days to Update: 22

Source: Environmental Protection Agency  
Telephone: 202-564-6023  
Last EDR Contact: 10/01/2020  
Next Scheduled EDR Contact: 01/11/2021  
Data Release Frequency: Semi-Annually

### DEED: Deed Restriction Listing

# GOVERNMENT RECORDS SEARCHED / DATA CURRENCY TRACKING

Site Mitigation and Brownfields Reuse Program Facility Sites with Deed Restrictions & Hazardous Waste Management Program Facility Sites with Deed / Land Use Restriction. The DTSC Site Mitigation and Brownfields Reuse Program (SMBRP) list includes sites cleaned up under the program's oversight and generally does not include current or former hazardous waste facilities that required a hazardous waste facility permit. The list represents deed restrictions that are active. Some sites have multiple deed restrictions. The DTSC Hazardous Waste Management Program (HWMP) has developed a list of current or former hazardous waste facilities that have a recorded land use restriction at the local county recorder's office. The land use restrictions on this list were required by the DTSC HWMP as a result of the presence of hazardous substances that remain on site after the facility (or part of the facility) has been closed or cleaned up. The types of land use restriction include deed notice, deed restriction, or a land use restriction that binds current and future owners.

Date of Government Version: 06/01/2020	Source: DTSC and SWRCB
Date Data Arrived at EDR: 06/02/2020	Telephone: 916-323-3400
Date Made Active in Reports: 08/14/2020	Last EDR Contact: 08/31/2020
Number of Days to Update: 73	Next Scheduled EDR Contact: 12/14/2020
	Data Release Frequency: Semi-Annually

## **Records of Emergency Release Reports**

### **HMIRS: Hazardous Materials Information Reporting System**

Hazardous Materials Incident Report System. HMIRS contains hazardous material spill incidents reported to DOT.

Date of Government Version: 06/22/2020	Source: U.S. Department of Transportation
Date Data Arrived at EDR: 06/23/2020	Telephone: 202-366-4555
Date Made Active in Reports: 09/17/2020	Last EDR Contact: 09/22/2020
Number of Days to Update: 86	Next Scheduled EDR Contact: 01/04/2021
	Data Release Frequency: Quarterly

### **CHMIRS: California Hazardous Material Incident Report System**

California Hazardous Material Incident Reporting System. CHMIRS contains information on reported hazardous material incidents (accidental releases or spills).

Date of Government Version: 06/30/2020	Source: Office of Emergency Services
Date Data Arrived at EDR: 07/21/2020	Telephone: 916-845-8400
Date Made Active in Reports: 10/07/2020	Last EDR Contact: 10/19/2020
Number of Days to Update: 78	Next Scheduled EDR Contact: 02/01/2021
	Data Release Frequency: Semi-Annually

### **LDS: Land Disposal Sites Listing (GEOTRACKER)**

Land Disposal sites (Landfills) included in GeoTracker. GeoTracker is the Water Boards data management system for sites that impact, or have the potential to impact, water quality in California, with emphasis on groundwater.

Date of Government Version: 06/08/2020	Source: State Water Quality Control Board
Date Data Arrived at EDR: 06/09/2020	Telephone: 866-480-1028
Date Made Active in Reports: 08/19/2020	Last EDR Contact: 09/08/2020
Number of Days to Update: 71	Next Scheduled EDR Contact: 12/21/2020
	Data Release Frequency: Quarterly

### **MCS: Military Cleanup Sites Listing (GEOTRACKER)**

Military sites (consisting of: Military UST sites; Military Privatized sites; and Military Cleanup sites [formerly known as DoD non UST]) included in GeoTracker. GeoTracker is the Water Boards data management system for sites that impact, or have the potential to impact, water quality in California, with emphasis on groundwater.

Date of Government Version: 06/08/2020	Source: State Water Resources Control Board
Date Data Arrived at EDR: 06/09/2020	Telephone: 866-480-1028
Date Made Active in Reports: 08/19/2020	Last EDR Contact: 09/08/2020
Number of Days to Update: 71	Next Scheduled EDR Contact: 12/21/2020
	Data Release Frequency: Quarterly



# GOVERNMENT RECORDS SEARCHED / DATA CURRENCY TRACKING

## SPILLS 90: SPILLS90 data from FirstSearch

Spills 90 includes those spill and release records available exclusively from FirstSearch databases. Typically, they may include chemical, oil and/or hazardous substance spills recorded after 1990. Duplicate records that are already included in EDR incident and release records are not included in Spills 90.

Date of Government Version: 06/06/2012	Source: FirstSearch
Date Data Arrived at EDR: 01/03/2013	Telephone: N/A
Date Made Active in Reports: 02/22/2013	Last EDR Contact: 01/03/2013
Number of Days to Update: 50	Next Scheduled EDR Contact: N/A
	Data Release Frequency: No Update Planned

## Other Ascertainable Records

### RCRA NonGen / NLR: RCRA - Non Generators / No Longer Regulated

RCRAInfo is EPA's comprehensive information system, providing access to data supporting the Resource Conservation and Recovery Act (RCRA) of 1976 and the Hazardous and Solid Waste Amendments (HSWA) of 1984. The database includes selective information on sites which generate, transport, store, treat and/or dispose of hazardous waste as defined by the Resource Conservation and Recovery Act (RCRA). Non-Generators do not presently generate hazardous waste.

Date of Government Version: 06/15/2020	Source: Environmental Protection Agency
Date Data Arrived at EDR: 06/22/2020	Telephone: (415) 495-8895
Date Made Active in Reports: 09/18/2020	Last EDR Contact: 09/22/2020
Number of Days to Update: 88	Next Scheduled EDR Contact: 01/04/2021
	Data Release Frequency: Quarterly

### FUDS: Formerly Used Defense Sites

The listing includes locations of Formerly Used Defense Sites properties where the US Army Corps of Engineers is actively working or will take necessary cleanup actions.

Date of Government Version: 08/05/2020	Source: U.S. Army Corps of Engineers
Date Data Arrived at EDR: 08/13/2020	Telephone: 202-528-4285
Date Made Active in Reports: 10/21/2020	Last EDR Contact: 08/13/2020
Number of Days to Update: 69	Next Scheduled EDR Contact: 11/30/2020
	Data Release Frequency: Varies

### DOD: Department of Defense Sites

This data set consists of federally owned or administered lands, administered by the Department of Defense, that have any area equal to or greater than 640 acres of the United States, Puerto Rico, and the U.S. Virgin Islands.

Date of Government Version: 12/31/2005	Source: USGS
Date Data Arrived at EDR: 11/10/2006	Telephone: 888-275-8747
Date Made Active in Reports: 01/11/2007	Last EDR Contact: 10/13/2020
Number of Days to Update: 62	Next Scheduled EDR Contact: 01/25/2021
	Data Release Frequency: Semi-Annually

### FEDLAND: Federal and Indian Lands

Federally and Indian administrated lands of the United States. Lands included are administrated by: Army Corps of Engineers, Bureau of Reclamation, National Wild and Scenic River, National Wildlife Refuge, Public Domain Land, Wilderness, Wilderness Study Area, Wildlife Management Area, Bureau of Indian Affairs, Bureau of Land Management, Department of Justice, Forest Service, Fish and Wildlife Service, National Park Service.

Date of Government Version: 04/02/2018	Source: U.S. Geological Survey
Date Data Arrived at EDR: 04/11/2018	Telephone: 888-275-8747
Date Made Active in Reports: 11/06/2019	Last EDR Contact: 10/08/2020
Number of Days to Update: 574	Next Scheduled EDR Contact: 01/18/2021
	Data Release Frequency: N/A

### SCRD DRYCLEANERS: State Coalition for Remediation of Drycleaners Listing

The State Coalition for Remediation of Drycleaners was established in 1998, with support from the U.S. EPA Office of Superfund Remediation and Technology Innovation. It is comprised of representatives of states with established drycleaner remediation programs. Currently the member states are Alabama, Connecticut, Florida, Illinois, Kansas, Minnesota, Missouri, North Carolina, Oregon, South Carolina, Tennessee, Texas, and Wisconsin.

# GOVERNMENT RECORDS SEARCHED / DATA CURRENCY TRACKING

Date of Government Version: 01/01/2017  
Date Data Arrived at EDR: 02/03/2017  
Date Made Active in Reports: 04/07/2017  
Number of Days to Update: 63

Source: Environmental Protection Agency  
Telephone: 615-532-8599  
Last EDR Contact: 08/05/2020  
Next Scheduled EDR Contact: 11/23/2020  
Data Release Frequency: Varies

## US FIN ASSUR: Financial Assurance Information

All owners and operators of facilities that treat, store, or dispose of hazardous waste are required to provide proof that they will have sufficient funds to pay for the clean up, closure, and post-closure care of their facilities.

Date of Government Version: 06/15/2020  
Date Data Arrived at EDR: 06/22/2020  
Date Made Active in Reports: 09/10/2020  
Number of Days to Update: 80

Source: Environmental Protection Agency  
Telephone: 202-566-1917  
Last EDR Contact: 09/22/2020  
Next Scheduled EDR Contact: 01/04/2021  
Data Release Frequency: Quarterly

## EPA WATCH LIST: EPA WATCH LIST

EPA maintains a "Watch List" to facilitate dialogue between EPA, state and local environmental agencies on enforcement matters relating to facilities with alleged violations identified as either significant or high priority. Being on the Watch List does not mean that the facility has actually violated the law only that an investigation by EPA or a state or local environmental agency has led those organizations to allege that an unproven violation has in fact occurred. Being on the Watch List does not represent a higher level of concern regarding the alleged violations that were detected, but instead indicates cases requiring additional dialogue between EPA, state and local agencies - primarily because of the length of time the alleged violation has gone unaddressed or unresolved.

Date of Government Version: 08/30/2013  
Date Data Arrived at EDR: 03/21/2014  
Date Made Active in Reports: 06/17/2014  
Number of Days to Update: 88

Source: Environmental Protection Agency  
Telephone: 617-520-3000  
Last EDR Contact: 07/31/2020  
Next Scheduled EDR Contact: 11/16/2020  
Data Release Frequency: Quarterly

## 2020 COR ACTION: 2020 Corrective Action Program List

The EPA has set ambitious goals for the RCRA Corrective Action program by creating the 2020 Corrective Action Universe. This RCRA cleanup baseline includes facilities expected to need corrective action. The 2020 universe contains a wide variety of sites. Some properties are heavily contaminated while others were contaminated but have since been cleaned up. Still others have not been fully investigated yet, and may require little or no remediation. Inclusion in the 2020 Universe does not necessarily imply failure on the part of a facility to meet its RCRA obligations.

Date of Government Version: 09/30/2017  
Date Data Arrived at EDR: 05/08/2018  
Date Made Active in Reports: 07/20/2018  
Number of Days to Update: 73

Source: Environmental Protection Agency  
Telephone: 703-308-4044  
Last EDR Contact: 08/06/2020  
Next Scheduled EDR Contact: 11/16/2020  
Data Release Frequency: Varies

## TSCA: Toxic Substances Control Act

Toxic Substances Control Act. TSCA identifies manufacturers and importers of chemical substances included on the TSCA Chemical Substance Inventory list. It includes data on the production volume of these substances by plant site.

Date of Government Version: 12/31/2016  
Date Data Arrived at EDR: 06/17/2020  
Date Made Active in Reports: 09/10/2020  
Number of Days to Update: 85

Source: EPA  
Telephone: 202-260-5521  
Last EDR Contact: 09/18/2020  
Next Scheduled EDR Contact: 12/28/2020  
Data Release Frequency: Every 4 Years

## TRIS: Toxic Chemical Release Inventory System

Toxic Release Inventory System. TRIS identifies facilities which release toxic chemicals to the air, water and land in reportable quantities under SARA Title III Section 313.

# GOVERNMENT RECORDS SEARCHED / DATA CURRENCY TRACKING

Date of Government Version: 12/31/2018  
Date Data Arrived at EDR: 02/05/2020  
Date Made Active in Reports: 04/24/2020  
Number of Days to Update: 79

Source: EPA  
Telephone: 202-566-0250  
Last EDR Contact: 08/14/2020  
Next Scheduled EDR Contact: 11/30/2020  
Data Release Frequency: Annually

## SSTS: Section 7 Tracking Systems

Section 7 of the Federal Insecticide, Fungicide and Rodenticide Act, as amended (92 Stat. 829) requires all registered pesticide-producing establishments to submit a report to the Environmental Protection Agency by March 1st each year. Each establishment must report the types and amounts of pesticides, active ingredients and devices being produced, and those having been produced and sold or distributed in the past year.

Date of Government Version: 07/20/2020  
Date Data Arrived at EDR: 07/21/2020  
Date Made Active in Reports: 10/08/2020  
Number of Days to Update: 79

Source: EPA  
Telephone: 202-564-4203  
Last EDR Contact: 10/19/2020  
Next Scheduled EDR Contact: 02/01/2021  
Data Release Frequency: Annually

## ROD: Records Of Decision

Record of Decision. ROD documents mandate a permanent remedy at an NPL (Superfund) site containing technical and health information to aid in the cleanup.

Date of Government Version: 07/29/2020  
Date Data Arrived at EDR: 08/03/2020  
Date Made Active in Reports: 08/25/2020  
Number of Days to Update: 22

Source: EPA  
Telephone: 703-416-0223  
Last EDR Contact: 10/01/2020  
Next Scheduled EDR Contact: 12/14/2020  
Data Release Frequency: Annually

## RMP: Risk Management Plans

When Congress passed the Clean Air Act Amendments of 1990, it required EPA to publish regulations and guidance for chemical accident prevention at facilities using extremely hazardous substances. The Risk Management Program Rule (RMP Rule) was written to implement Section 112(r) of these amendments. The rule, which built upon existing industry codes and standards, requires companies of all sizes that use certain flammable and toxic substances to develop a Risk Management Program, which includes a(n): Hazard assessment that details the potential effects of an accidental release, an accident history of the last five years, and an evaluation of worst-case and alternative accidental releases; Prevention program that includes safety precautions and maintenance, monitoring, and employee training measures; and Emergency response program that spells out emergency health care, employee training measures and procedures for informing the public and response agencies (e.g the fire department) should an accident occur.

Date of Government Version: 07/24/2020  
Date Data Arrived at EDR: 08/03/2020  
Date Made Active in Reports: 10/21/2020  
Number of Days to Update: 79

Source: Environmental Protection Agency  
Telephone: 202-564-8600  
Last EDR Contact: 10/14/2020  
Next Scheduled EDR Contact: 02/01/2021  
Data Release Frequency: Varies

## RAATS: RCRA Administrative Action Tracking System

RCRA Administration Action Tracking System. RAATS contains records based on enforcement actions issued under RCRA pertaining to major violators and includes administrative and civil actions brought by the EPA. For administration actions after September 30, 1995, data entry in the RAATS database was discontinued. EPA will retain a copy of the database for historical records. It was necessary to terminate RAATS because a decrease in agency resources made it impossible to continue to update the information contained in the database.

Date of Government Version: 04/17/1995  
Date Data Arrived at EDR: 07/03/1995  
Date Made Active in Reports: 08/07/1995  
Number of Days to Update: 35

Source: EPA  
Telephone: 202-564-4104  
Last EDR Contact: 06/02/2008  
Next Scheduled EDR Contact: 09/01/2008  
Data Release Frequency: No Update Planned

# GOVERNMENT RECORDS SEARCHED / DATA CURRENCY TRACKING

## PRP: Potentially Responsible Parties

A listing of verified Potentially Responsible Parties

Date of Government Version: 04/27/2020	Source: EPA
Date Data Arrived at EDR: 05/06/2020	Telephone: 202-564-6023
Date Made Active in Reports: 06/09/2020	Last EDR Contact: 10/01/2020
Number of Days to Update: 34	Next Scheduled EDR Contact: 11/16/2020
	Data Release Frequency: Quarterly

## PADS: PCB Activity Database System

PCB Activity Database. PADS Identifies generators, transporters, commercial storers and/or brokers and disposers of PCB's who are required to notify the EPA of such activities.

Date of Government Version: 10/09/2019	Source: EPA
Date Data Arrived at EDR: 10/11/2019	Telephone: 202-566-0500
Date Made Active in Reports: 12/20/2019	Last EDR Contact: 10/02/2020
Number of Days to Update: 70	Next Scheduled EDR Contact: 01/18/2021
	Data Release Frequency: Annually

## ICIS: Integrated Compliance Information System

The Integrated Compliance Information System (ICIS) supports the information needs of the national enforcement and compliance program as well as the unique needs of the National Pollutant Discharge Elimination System (NPDES) program.

Date of Government Version: 11/18/2016	Source: Environmental Protection Agency
Date Data Arrived at EDR: 11/23/2016	Telephone: 202-564-2501
Date Made Active in Reports: 02/10/2017	Last EDR Contact: 10/01/2020
Number of Days to Update: 79	Next Scheduled EDR Contact: 01/18/2021
	Data Release Frequency: Quarterly

## FTTS: FIFRA/ TSCA Tracking System - FIFRA (Federal Insecticide, Fungicide, & Rodenticide Act)/TSCA (Toxic Substances Control Act)

FTTS tracks administrative cases and pesticide enforcement actions and compliance activities related to FIFRA, TSCA and EPCRA (Emergency Planning and Community Right-to-Know Act). To maintain currency, EDR contacts the Agency on a quarterly basis.

Date of Government Version: 04/09/2009	Source: EPA/Office of Prevention, Pesticides and Toxic Substances
Date Data Arrived at EDR: 04/16/2009	Telephone: 202-566-1667
Date Made Active in Reports: 05/11/2009	Last EDR Contact: 08/18/2017
Number of Days to Update: 25	Next Scheduled EDR Contact: 12/04/2017
	Data Release Frequency: No Update Planned

## FTTS INSP: FIFRA/ TSCA Tracking System - FIFRA (Federal Insecticide, Fungicide, & Rodenticide Act)/TSCA (Toxic Substances Control Act)

A listing of FIFRA/TSCA Tracking System (FTTS) inspections and enforcements.

Date of Government Version: 04/09/2009	Source: EPA
Date Data Arrived at EDR: 04/16/2009	Telephone: 202-566-1667
Date Made Active in Reports: 05/11/2009	Last EDR Contact: 08/18/2017
Number of Days to Update: 25	Next Scheduled EDR Contact: 12/04/2017
	Data Release Frequency: No Update Planned

## MLTS: Material Licensing Tracking System

MLTS is maintained by the Nuclear Regulatory Commission and contains a list of approximately 8,100 sites which possess or use radioactive materials and which are subject to NRC licensing requirements. To maintain currency, EDR contacts the Agency on a quarterly basis.

Date of Government Version: 08/05/2020	Source: Nuclear Regulatory Commission
Date Data Arrived at EDR: 08/10/2020	Telephone: 301-415-7169
Date Made Active in Reports: 10/08/2020	Last EDR Contact: 10/13/2020
Number of Days to Update: 59	Next Scheduled EDR Contact: 01/31/2021
	Data Release Frequency: Quarterly

# GOVERNMENT RECORDS SEARCHED / DATA CURRENCY TRACKING

## COAL ASH DOE: Steam-Electric Plant Operation Data

A listing of power plants that store ash in surface ponds.

Date of Government Version: 12/31/2018	Source: Department of Energy
Date Data Arrived at EDR: 12/04/2019	Telephone: 202-586-8719
Date Made Active in Reports: 01/15/2020	Last EDR Contact: 09/04/2020
Number of Days to Update: 42	Next Scheduled EDR Contact: 12/14/2020
	Data Release Frequency: Varies

## COAL ASH EPA: Coal Combustion Residues Surface Impoundments List

A listing of coal combustion residues surface impoundments with high hazard potential ratings.

Date of Government Version: 01/12/2017	Source: Environmental Protection Agency
Date Data Arrived at EDR: 03/05/2019	Telephone: N/A
Date Made Active in Reports: 11/11/2019	Last EDR Contact: 08/31/2020
Number of Days to Update: 251	Next Scheduled EDR Contact: 12/14/2020
	Data Release Frequency: Varies

## PCB TRANSFORMER: PCB Transformer Registration Database

The database of PCB transformer registrations that includes all PCB registration submittals.

Date of Government Version: 09/13/2019	Source: Environmental Protection Agency
Date Data Arrived at EDR: 11/06/2019	Telephone: 202-566-0517
Date Made Active in Reports: 02/10/2020	Last EDR Contact: 08/06/2020
Number of Days to Update: 96	Next Scheduled EDR Contact: 11/16/2020
	Data Release Frequency: Varies

## RADINFO: Radiation Information Database

The Radiation Information Database (RADINFO) contains information about facilities that are regulated by U.S. Environmental Protection Agency (EPA) regulations for radiation and radioactivity.

Date of Government Version: 07/01/2019	Source: Environmental Protection Agency
Date Data Arrived at EDR: 07/01/2019	Telephone: 202-343-9775
Date Made Active in Reports: 09/23/2019	Last EDR Contact: 09/24/2020
Number of Days to Update: 84	Next Scheduled EDR Contact: 01/11/2021
	Data Release Frequency: Quarterly

## HIST FTTS: FIFRA/TSCA Tracking System Administrative Case Listing

A complete administrative case listing from the FIFRA/TSCA Tracking System (FTTS) for all ten EPA regions. The information was obtained from the National Compliance Database (NCDB). NCDB supports the implementation of FIFRA (Federal Insecticide, Fungicide, and Rodenticide Act) and TSCA (Toxic Substances Control Act). Some EPA regions are now closing out records. Because of that, and the fact that some EPA regions are not providing EPA Headquarters with updated records, it was decided to create a HIST FTTS database. It included records that may not be included in the newer FTTS database updates. This database is no longer updated.

Date of Government Version: 10/19/2006	Source: Environmental Protection Agency
Date Data Arrived at EDR: 03/01/2007	Telephone: 202-564-2501
Date Made Active in Reports: 04/10/2007	Last EDR Contact: 12/17/2007
Number of Days to Update: 40	Next Scheduled EDR Contact: 03/17/2008
	Data Release Frequency: No Update Planned

## HIST FTTS INSP: FIFRA/TSCA Tracking System Inspection & Enforcement Case Listing

A complete inspection and enforcement case listing from the FIFRA/TSCA Tracking System (FTTS) for all ten EPA regions. The information was obtained from the National Compliance Database (NCDB). NCDB supports the implementation of FIFRA (Federal Insecticide, Fungicide, and Rodenticide Act) and TSCA (Toxic Substances Control Act). Some EPA regions are now closing out records. Because of that, and the fact that some EPA regions are not providing EPA Headquarters with updated records, it was decided to create a HIST FTTS database. It included records that may not be included in the newer FTTS database updates. This database is no longer updated.

# GOVERNMENT RECORDS SEARCHED / DATA CURRENCY TRACKING

Date of Government Version: 10/19/2006  
Date Data Arrived at EDR: 03/01/2007  
Date Made Active in Reports: 04/10/2007  
Number of Days to Update: 40

Source: Environmental Protection Agency  
Telephone: 202-564-2501  
Last EDR Contact: 12/17/2008  
Next Scheduled EDR Contact: 03/17/2008  
Data Release Frequency: No Update Planned

## DOT OPS: Incident and Accident Data

Department of Transportation, Office of Pipeline Safety Incident and Accident data.

Date of Government Version: 01/02/2020  
Date Data Arrived at EDR: 01/28/2020  
Date Made Active in Reports: 04/17/2020  
Number of Days to Update: 80

Source: Department of Transportation, Office of Pipeline Safety  
Telephone: 202-366-4595  
Last EDR Contact: 10/27/2020  
Next Scheduled EDR Contact: 02/08/2021  
Data Release Frequency: Quarterly

## CONSENT: Superfund (CERCLA) Consent Decrees

Major legal settlements that establish responsibility and standards for cleanup at NPL (Superfund) sites. Released periodically by United States District Courts after settlement by parties to litigation matters.

Date of Government Version: 06/30/2020  
Date Data Arrived at EDR: 07/15/2020  
Date Made Active in Reports: 07/21/2020  
Number of Days to Update: 6

Source: Department of Justice, Consent Decree Library  
Telephone: Varies  
Last EDR Contact: 10/01/2020  
Next Scheduled EDR Contact: 01/18/2021  
Data Release Frequency: Varies

## BRS: Biennial Reporting System

The Biennial Reporting System is a national system administered by the EPA that collects data on the generation and management of hazardous waste. BRS captures detailed data from two groups: Large Quantity Generators (LQG) and Treatment, Storage, and Disposal Facilities.

Date of Government Version: 12/31/2015  
Date Data Arrived at EDR: 02/22/2017  
Date Made Active in Reports: 09/28/2017  
Number of Days to Update: 218

Source: EPA/NTIS  
Telephone: 800-424-9346  
Last EDR Contact: 09/22/2020  
Next Scheduled EDR Contact: 01/04/2021  
Data Release Frequency: Biennially

## INDIAN RESERV: Indian Reservations

This map layer portrays Indian administered lands of the United States that have any area equal to or greater than 640 acres.

Date of Government Version: 12/31/2014  
Date Data Arrived at EDR: 07/14/2015  
Date Made Active in Reports: 01/10/2017  
Number of Days to Update: 546

Source: USGS  
Telephone: 202-208-3710  
Last EDR Contact: 10/06/2020  
Next Scheduled EDR Contact: 01/18/2021  
Data Release Frequency: Semi-Annually

## FUSRAP: Formerly Utilized Sites Remedial Action Program

DOE established the Formerly Utilized Sites Remedial Action Program (FUSRAP) in 1974 to remediate sites where radioactive contamination remained from Manhattan Project and early U.S. Atomic Energy Commission (AEC) operations.

Date of Government Version: 08/08/2017  
Date Data Arrived at EDR: 09/11/2018  
Date Made Active in Reports: 09/14/2018  
Number of Days to Update: 3

Source: Department of Energy  
Telephone: 202-586-3559  
Last EDR Contact: 07/28/2020  
Next Scheduled EDR Contact: 11/16/2020  
Data Release Frequency: Varies

## UMTRA: Uranium Mill Tailings Sites

Uranium ore was mined by private companies for federal government use in national defense programs. When the mills shut down, large piles of the sand-like material (mill tailings) remain after uranium has been extracted from the ore. Levels of human exposure to radioactive materials from the piles are low; however, in some cases tailings were used as construction materials before the potential health hazards of the tailings were recognized.

# GOVERNMENT RECORDS SEARCHED / DATA CURRENCY TRACKING

Date of Government Version: 08/30/2019  
Date Data Arrived at EDR: 11/15/2019  
Date Made Active in Reports: 01/28/2020  
Number of Days to Update: 74

Source: Department of Energy  
Telephone: 505-845-0011  
Last EDR Contact: 08/21/2020  
Next Scheduled EDR Contact: 11/30/2020  
Data Release Frequency: Varies

## LEAD SMELTER 1: Lead Smelter Sites

A listing of former lead smelter site locations.

Date of Government Version: 07/29/2020  
Date Data Arrived at EDR: 08/03/2020  
Date Made Active in Reports: 08/25/2020  
Number of Days to Update: 22

Source: Environmental Protection Agency  
Telephone: 703-603-8787  
Last EDR Contact: 10/01/2020  
Next Scheduled EDR Contact: 01/11/2021  
Data Release Frequency: Varies

## LEAD SMELTER 2: Lead Smelter Sites

A list of several hundred sites in the U.S. where secondary lead smelting was done from 1931 and 1964. These sites may pose a threat to public health through ingestion or inhalation of contaminated soil or dust

Date of Government Version: 04/05/2001  
Date Data Arrived at EDR: 10/27/2010  
Date Made Active in Reports: 12/02/2010  
Number of Days to Update: 36

Source: American Journal of Public Health  
Telephone: 703-305-6451  
Last EDR Contact: 12/02/2009  
Next Scheduled EDR Contact: N/A  
Data Release Frequency: No Update Planned

## US AIRS (AFS): Aerometric Information Retrieval System Facility Subsystem (AFS)

The database is a sub-system of Aerometric Information Retrieval System (AIRS). AFS contains compliance data on air pollution point sources regulated by the U.S. EPA and/or state and local air regulatory agencies. This information comes from source reports by various stationary sources of air pollution, such as electric power plants, steel mills, factories, and universities, and provides information about the air pollutants they produce. Action, air program, air program pollutant, and general level plant data. It is used to track emissions and compliance data from industrial plants.

Date of Government Version: 10/12/2016  
Date Data Arrived at EDR: 10/26/2016  
Date Made Active in Reports: 02/03/2017  
Number of Days to Update: 100

Source: EPA  
Telephone: 202-564-2496  
Last EDR Contact: 09/26/2017  
Next Scheduled EDR Contact: 01/08/2018  
Data Release Frequency: Annually

## US AIRS MINOR: Air Facility System Data

A listing of minor source facilities.

Date of Government Version: 10/12/2016  
Date Data Arrived at EDR: 10/26/2016  
Date Made Active in Reports: 02/03/2017  
Number of Days to Update: 100

Source: EPA  
Telephone: 202-564-2496  
Last EDR Contact: 09/26/2017  
Next Scheduled EDR Contact: 01/08/2018  
Data Release Frequency: Annually

## MINES VIOLATIONS: MSHA Violation Assessment Data

Mines violation and assessment information. Department of Labor, Mine Safety & Health Administration.

Date of Government Version: 05/28/2020  
Date Data Arrived at EDR: 05/28/2020  
Date Made Active in Reports: 08/13/2020  
Number of Days to Update: 77

Source: DOL, Mine Safety & Health Admi  
Telephone: 202-693-9424  
Last EDR Contact: 09/10/2020  
Next Scheduled EDR Contact: 12/14/2020  
Data Release Frequency: Quarterly

## US MINES: Mines Master Index File

Contains all mine identification numbers issued for mines active or opened since 1971. The data also includes violation information.

# GOVERNMENT RECORDS SEARCHED / DATA CURRENCY TRACKING

Date of Government Version: 05/01/2020  
Date Data Arrived at EDR: 05/21/2020  
Date Made Active in Reports: 08/13/2020  
Number of Days to Update: 84

Source: Department of Labor, Mine Safety and Health Administration  
Telephone: 303-231-5959  
Last EDR Contact: 08/25/2020  
Next Scheduled EDR Contact: 12/07/2020  
Data Release Frequency: Semi-Annually

## US MINES 2: Ferrous and Nonferrous Metal Mines Database Listing

This map layer includes ferrous (ferrous metal mines are facilities that extract ferrous metals, such as iron ore or molybdenum) and nonferrous (Nonferrous metal mines are facilities that extract nonferrous metals, such as gold, silver, copper, zinc, and lead) metal mines in the United States.

Date of Government Version: 05/06/2020  
Date Data Arrived at EDR: 05/27/2020  
Date Made Active in Reports: 08/13/2020  
Number of Days to Update: 78

Source: USGS  
Telephone: 703-648-7709  
Last EDR Contact: 08/28/2020  
Next Scheduled EDR Contact: 12/07/2020  
Data Release Frequency: Varies

## US MINES 3: Active Mines & Mineral Plants Database Listing

Active Mines and Mineral Processing Plant operations for commodities monitored by the Minerals Information Team of the USGS.

Date of Government Version: 04/14/2011  
Date Data Arrived at EDR: 06/08/2011  
Date Made Active in Reports: 09/13/2011  
Number of Days to Update: 97

Source: USGS  
Telephone: 703-648-7709  
Last EDR Contact: 08/28/2020  
Next Scheduled EDR Contact: 12/07/2020  
Data Release Frequency: Varies

## ABANDONED MINES: Abandoned Mines

An inventory of land and water impacted by past mining (primarily coal mining) is maintained by OSMRE to provide information needed to implement the Surface Mining Control and Reclamation Act of 1977 (SMCRA). The inventory contains information on the location, type, and extent of AML impacts, as well as, information on the cost associated with the reclamation of those problems. The inventory is based upon field surveys by State, Tribal, and OSMRE program officials. It is dynamic to the extent that it is modified as new problems are identified and existing problems are reclaimed.

Date of Government Version: 06/22/2020  
Date Data Arrived at EDR: 06/22/2020  
Date Made Active in Reports: 09/10/2020  
Number of Days to Update: 80

Source: Department of Interior  
Telephone: 202-208-2609  
Last EDR Contact: 09/16/2020  
Next Scheduled EDR Contact: 12/21/2020  
Data Release Frequency: Quarterly

## FINDS: Facility Index System/Facility Registry System

Facility Index System. FINDS contains both facility information and 'pointers' to other sources that contain more detail. EDR includes the following FINDS databases in this report: PCS (Permit Compliance System), AIRS (Aerometric Information Retrieval System), DOCKET (Enforcement Docket used to manage and track information on civil judicial enforcement cases for all environmental statutes), FURS (Federal Underground Injection Control), C-DOCKET (Criminal Docket System used to track criminal enforcement actions for all environmental statutes), FFIS (Federal Facilities Information System), STATE (State Environmental Laws and Statutes), and PADS (PCB Activity Data System).

Date of Government Version: 02/03/2020  
Date Data Arrived at EDR: 03/03/2020  
Date Made Active in Reports: 05/28/2020  
Number of Days to Update: 86

Source: EPA  
Telephone: (415) 947-8000  
Last EDR Contact: 09/15/2020  
Next Scheduled EDR Contact: 12/14/2020  
Data Release Frequency: Quarterly

## UXO: Unexploded Ordnance Sites

A listing of unexploded ordnance site locations

Date of Government Version: 12/31/2018  
Date Data Arrived at EDR: 07/02/2020  
Date Made Active in Reports: 09/17/2020  
Number of Days to Update: 77

Source: Department of Defense  
Telephone: 703-704-1564  
Last EDR Contact: 10/08/2020  
Next Scheduled EDR Contact: 01/25/2021  
Data Release Frequency: Varies



# GOVERNMENT RECORDS SEARCHED / DATA CURRENCY TRACKING

## ECHO: Enforcement & Compliance History Information

ECHO provides integrated compliance and enforcement information for about 800,000 regulated facilities nationwide.

Date of Government Version: 06/27/2020	Source: Environmental Protection Agency
Date Data Arrived at EDR: 07/02/2020	Telephone: 202-564-2280
Date Made Active in Reports: 09/28/2020	Last EDR Contact: 10/06/2020
Number of Days to Update: 88	Next Scheduled EDR Contact: 01/18/2021
	Data Release Frequency: Quarterly

## DOCKET HWC: Hazardous Waste Compliance Docket Listing

A complete list of the Federal Agency Hazardous Waste Compliance Docket Facilities.

Date of Government Version: 05/31/2018	Source: Environmental Protection Agency
Date Data Arrived at EDR: 07/26/2018	Telephone: 202-564-0527
Date Made Active in Reports: 10/05/2018	Last EDR Contact: 08/19/2020
Number of Days to Update: 71	Next Scheduled EDR Contact: 12/07/2020
	Data Release Frequency: Varies

## FUELS PROGRAM: EPA Fuels Program Registered Listing

This listing includes facilities that are registered under the Part 80 (Code of Federal Regulations) EPA Fuels Programs. All companies now are required to submit new and updated registrations.

Date of Government Version: 08/17/2020	Source: EPA
Date Data Arrived at EDR: 08/17/2020	Telephone: 800-385-6164
Date Made Active in Reports: 10/21/2020	Last EDR Contact: 08/17/2020
Number of Days to Update: 65	Next Scheduled EDR Contact: 11/30/2020
	Data Release Frequency: Quarterly

## CA BOND EXP. PLAN: Bond Expenditure Plan

Department of Health Services developed a site-specific expenditure plan as the basis for an appropriation of Hazardous Substance Cleanup Bond Act funds. It is not updated.

Date of Government Version: 01/01/1989	Source: Department of Health Services
Date Data Arrived at EDR: 07/27/1994	Telephone: 916-255-2118
Date Made Active in Reports: 08/02/1994	Last EDR Contact: 05/31/1994
Number of Days to Update: 6	Next Scheduled EDR Contact: N/A
	Data Release Frequency: No Update Planned

## CORTESE: "Cortese" Hazardous Waste & Substances Sites List

The sites for the list are designated by the State Water Resource Control Board (LUST), the Integrated Waste Board (SWF/LS), and the Department of Toxic Substances Control (Cal-Sites).

Date of Government Version: 06/22/2020	Source: CAL EPA/Office of Emergency Information
Date Data Arrived at EDR: 06/22/2020	Telephone: 916-323-3400
Date Made Active in Reports: 09/04/2020	Last EDR Contact: 09/23/2020
Number of Days to Update: 74	Next Scheduled EDR Contact: 01/04/2021
	Data Release Frequency: Quarterly

## CUPA LIVERMORE-PLEASANTON: CUPA Facility Listing

list of facilities associated with the various CUPA programs in Livermore-Pleasanton

Date of Government Version: 05/01/2019	Source: Livermore-Pleasanton Fire Department
Date Data Arrived at EDR: 05/14/2019	Telephone: 925-454-2361
Date Made Active in Reports: 07/17/2019	Last EDR Contact: 08/14/2020
Number of Days to Update: 64	Next Scheduled EDR Contact: 11/23/2020
	Data Release Frequency: Varies

## DRYCLEAN SOUTH COAST: South Coast Air Quality Management District Drycleaner Listing

A listing of dry cleaners in the South Coast Air Quality Management District

# GOVERNMENT RECORDS SEARCHED / DATA CURRENCY TRACKING

Date of Government Version: 08/19/2020  
Date Data Arrived at EDR: 08/21/2020  
Date Made Active in Reports: 09/04/2020  
Number of Days to Update: 14

Source: South Coast Air Quality Management District  
Telephone: 909-396-3211  
Last EDR Contact: 08/17/2020  
Next Scheduled EDR Contact: 12/07/2020  
Data Release Frequency: Varies

**DRYCLEAN AVAQMD:** Antelope Valley Air Quality Management District Drycleaner Listing  
A listing of dry cleaners in the Antelope Valley Air Quality Management District.

Date of Government Version: 05/28/2020  
Date Data Arrived at EDR: 05/29/2020  
Date Made Active in Reports: 08/12/2020  
Number of Days to Update: 75

Source: Antelope Valley Air Quality Management District  
Telephone: 661-723-8070  
Last EDR Contact: 08/25/2020  
Next Scheduled EDR Contact: 12/14/2020  
Data Release Frequency: Varies

**DRYCLEANERS:** Cleaner Facilities

A list of drycleaner related facilities that have EPA ID numbers. These are facilities with certain SIC codes: power laundries, family and commercial; garment pressing and cleaner's agents; linen supply; coin-operated laundries and cleaning; drycleaning plants, except rugs; carpet and upholster cleaning; industrial launderers; laundry and garment services.

Date of Government Version: 06/04/2020  
Date Data Arrived at EDR: 06/05/2020  
Date Made Active in Reports: 08/17/2020  
Number of Days to Update: 73

Source: Department of Toxic Substance Control  
Telephone: 916-327-4498  
Last EDR Contact: 08/24/2020  
Next Scheduled EDR Contact: 12/14/2020  
Data Release Frequency: Annually

**EMI:** Emissions Inventory Data

Toxics and criteria pollutant emissions data collected by the ARB and local air pollution agencies.

Date of Government Version: 12/31/2018  
Date Data Arrived at EDR: 06/16/2020  
Date Made Active in Reports: 08/28/2020  
Number of Days to Update: 73

Source: California Air Resources Board  
Telephone: 916-322-2990  
Last EDR Contact: 09/18/2020  
Next Scheduled EDR Contact: 12/28/2020  
Data Release Frequency: Varies

**ENF:** Enforcement Action Listing

A listing of Water Board Enforcement Actions. Formal is everything except Oral/Verbal Communication, Notice of Violation, Expedited Payment Letter, and Staff Enforcement Letter.

Date of Government Version: 07/20/2020  
Date Data Arrived at EDR: 07/21/2020  
Date Made Active in Reports: 10/07/2020  
Number of Days to Update: 78

Source: State Water Resources Control Board  
Telephone: 916-445-9379  
Last EDR Contact: 10/19/2020  
Next Scheduled EDR Contact: 02/01/2021  
Data Release Frequency: Varies

**Financial Assurance 1:** Financial Assurance Information Listing

Financial Assurance information

Date of Government Version: 07/13/2020  
Date Data Arrived at EDR: 07/16/2020  
Date Made Active in Reports: 09/29/2020  
Number of Days to Update: 75

Source: Department of Toxic Substances Control  
Telephone: 916-255-3628  
Last EDR Contact: 10/13/2020  
Next Scheduled EDR Contact: 02/01/2021  
Data Release Frequency: Varies

**Financial Assurance 2:** Financial Assurance Information Listing

A listing of financial assurance information for solid waste facilities. Financial assurance is intended to ensure that resources are available to pay for the cost of closure, post-closure care, and corrective measures if the owner or operator of a regulated facility is unable or unwilling to pay.

# GOVERNMENT RECORDS SEARCHED / DATA CURRENCY TRACKING

Date of Government Version: 08/05/2020  
Date Data Arrived at EDR: 08/05/2020  
Date Made Active in Reports: 10/23/2020  
Number of Days to Update: 79

Source: California Integrated Waste Management Board  
Telephone: 916-341-6066  
Last EDR Contact: 08/04/2020  
Next Scheduled EDR Contact: 11/23/2020  
Data Release Frequency: Varies

## HAZNET: Facility and Manifest Data

Facility and Manifest Data. The data is extracted from the copies of hazardous waste manifests received each year by the DTSC. The annual volume of manifests is typically 700,000 - 1,000,000 annually, representing approximately 350,000 - 500,000 shipments. Data are from the manifests submitted without correction, and therefore many contain some invalid values for data elements such as generator ID, TSD ID, waste category, and disposal method. This database begins with calendar year 1993.

Date of Government Version: 12/31/2019  
Date Data Arrived at EDR: 04/15/2020  
Date Made Active in Reports: 07/02/2020  
Number of Days to Update: 78

Source: California Environmental Protection Agency  
Telephone: 916-255-1136  
Last EDR Contact: 10/05/2020  
Next Scheduled EDR Contact: 01/18/2021  
Data Release Frequency: Annually

## ICE: ICE

Contains data pertaining to the Permitted Facilities with Inspections / Enforcements sites tracked in Envirostor.

Date of Government Version: 05/18/2020  
Date Data Arrived at EDR: 05/19/2020  
Date Made Active in Reports: 07/31/2020  
Number of Days to Update: 73

Source: Department of Toxic Substances Control  
Telephone: 877-786-9427  
Last EDR Contact: 08/17/2020  
Next Scheduled EDR Contact: 11/30/2020  
Data Release Frequency: Quarterly

## HIST CORTESE: Hazardous Waste & Substance Site List

The sites for the list are designated by the State Water Resource Control Board [LUST], the Integrated Waste Board [SWF/LS], and the Department of Toxic Substances Control [CALSITES]. This listing is no longer updated by the state agency.

Date of Government Version: 04/01/2001  
Date Data Arrived at EDR: 01/22/2009  
Date Made Active in Reports: 04/08/2009  
Number of Days to Update: 76

Source: Department of Toxic Substances Control  
Telephone: 916-323-3400  
Last EDR Contact: 01/22/2009  
Next Scheduled EDR Contact: N/A  
Data Release Frequency: No Update Planned

## HWP: EnviroStor Permitted Facilities Listing

Detailed information on permitted hazardous waste facilities and corrective action ("cleanups") tracked in EnviroStor.

Date of Government Version: 05/18/2020  
Date Data Arrived at EDR: 05/18/2020  
Date Made Active in Reports: 07/31/2020  
Number of Days to Update: 74

Source: Department of Toxic Substances Control  
Telephone: 916-323-3400  
Last EDR Contact: 08/17/2020  
Next Scheduled EDR Contact: 11/30/2020  
Data Release Frequency: Quarterly

## HWT: Registered Hazardous Waste Transporter Database

A listing of hazardous waste transporters. In California, unless specifically exempted, it is unlawful for any person to transport hazardous wastes unless the person holds a valid registration issued by DTSC. A hazardous waste transporter registration is valid for one year and is assigned a unique registration number.

Date of Government Version: 07/06/2020  
Date Data Arrived at EDR: 07/07/2020  
Date Made Active in Reports: 09/17/2020  
Number of Days to Update: 72

Source: Department of Toxic Substances Control  
Telephone: 916-440-7145  
Last EDR Contact: 10/06/2020  
Next Scheduled EDR Contact: 01/18/2021  
Data Release Frequency: Quarterly

# GOVERNMENT RECORDS SEARCHED / DATA CURRENCY TRACKING

## MINES: Mines Site Location Listing

A listing of mine site locations from the Office of Mine Reclamation.

Date of Government Version: 06/08/2020	Source: Department of Conservation
Date Data Arrived at EDR: 06/09/2020	Telephone: 916-322-1080
Date Made Active in Reports: 08/19/2020	Last EDR Contact: 09/08/2020
Number of Days to Update: 71	Next Scheduled EDR Contact: 12/21/2020
	Data Release Frequency: Quarterly

## MWMP: Medical Waste Management Program Listing

The Medical Waste Management Program (MWMP) ensures the proper handling and disposal of medical waste by permitting and inspecting medical waste Offsite Treatment Facilities (PDF) and Transfer Stations (PDF) throughout the state. MWMP also oversees all Medical Waste Transporters.

Date of Government Version: 05/28/2020	Source: Department of Public Health
Date Data Arrived at EDR: 06/02/2020	Telephone: 916-558-1784
Date Made Active in Reports: 08/14/2020	Last EDR Contact: 08/31/2020
Number of Days to Update: 73	Next Scheduled EDR Contact: 12/14/2020
	Data Release Frequency: Varies

## NPDES: NPDES Permits Listing

A listing of NPDES permits, including stormwater.

Date of Government Version: 08/10/2020	Source: State Water Resources Control Board
Date Data Arrived at EDR: 08/10/2020	Telephone: 916-445-9379
Date Made Active in Reports: 10/29/2020	Last EDR Contact: 08/10/2020
Number of Days to Update: 80	Next Scheduled EDR Contact: 11/23/2020
	Data Release Frequency: Quarterly

## PEST LIC: Pesticide Regulation Licenses Listing

A listing of licenses and certificates issued by the Department of Pesticide Regulation. The DPR issues licenses and/or certificates to: Persons and businesses that apply or sell pesticides; Pest control dealers and brokers; Persons who advise on agricultural pesticide applications.

Date of Government Version: 06/01/2020	Source: Department of Pesticide Regulation
Date Data Arrived at EDR: 06/02/2020	Telephone: 916-445-4038
Date Made Active in Reports: 08/14/2020	Last EDR Contact: 08/31/2020
Number of Days to Update: 73	Next Scheduled EDR Contact: 12/14/2020
	Data Release Frequency: Quarterly

## PROC: Certified Processors Database

A listing of certified processors.

Date of Government Version: 06/08/2020	Source: Department of Conservation
Date Data Arrived at EDR: 06/09/2020	Telephone: 916-323-3836
Date Made Active in Reports: 08/19/2020	Last EDR Contact: 09/08/2020
Number of Days to Update: 71	Next Scheduled EDR Contact: 12/21/2020
	Data Release Frequency: Quarterly

## NOTIFY 65: Proposition 65 Records

Listings of all Proposition 65 incidents reported to counties by the State Water Resources Control Board and the Regional Water Quality Control Board. This database is no longer updated by the reporting agency.

Date of Government Version: 08/21/2020	Source: State Water Resources Control Board
Date Data Arrived at EDR: 08/21/2020	Telephone: 916-445-3846
Date Made Active in Reports: 08/27/2020	Last EDR Contact: 08/20/2020
Number of Days to Update: 6	Next Scheduled EDR Contact: 12/28/2020
	Data Release Frequency: No Update Planned

# GOVERNMENT RECORDS SEARCHED / DATA CURRENCY TRACKING

## UIC: UIC Listing

A listing of wells identified as underground injection wells, in the California Oil and Gas Wells database.

Date of Government Version: 06/06/2020	Source: Department of Conservation
Date Data Arrived at EDR: 06/09/2020	Telephone: 916-445-2408
Date Made Active in Reports: 08/20/2020	Last EDR Contact: 09/08/2020
Number of Days to Update: 72	Next Scheduled EDR Contact: 12/21/2020
	Data Release Frequency: Varies

## UIC GEO: Underground Injection Control Sites (GEOTRACKER)

Underground control injection sites

Date of Government Version: 06/08/2020	Source: State Water Resource Control Board
Date Data Arrived at EDR: 06/09/2020	Telephone: 866-480-1028
Date Made Active in Reports: 08/19/2020	Last EDR Contact: 09/08/2020
Number of Days to Update: 71	Next Scheduled EDR Contact: 12/21/2020
	Data Release Frequency: Varies

## WASTEWATER PITS: Oil Wastewater Pits Listing

Water officials discovered that oil producers have been dumping chemical-laden wastewater into hundreds of unlined pits that are operating without proper permits. Inspections completed by the Central Valley Regional Water Quality Control Board revealed the existence of previously unidentified waste sites. The water boards review found that more than one-third of the region's active disposal pits are operating without permission.

Date of Government Version: 11/19/2019	Source: RWQCB, Central Valley Region
Date Data Arrived at EDR: 01/07/2020	Telephone: 559-445-5577
Date Made Active in Reports: 03/09/2020	Last EDR Contact: 10/09/2020
Number of Days to Update: 62	Next Scheduled EDR Contact: 01/18/2021
	Data Release Frequency: Varies

## WDS: Waste Discharge System

Sites which have been issued waste discharge requirements.

Date of Government Version: 06/19/2007	Source: State Water Resources Control Board
Date Data Arrived at EDR: 06/20/2007	Telephone: 916-341-5227
Date Made Active in Reports: 06/29/2007	Last EDR Contact: 08/11/2020
Number of Days to Update: 9	Next Scheduled EDR Contact: 11/30/2020
	Data Release Frequency: No Update Planned

## WIP: Well Investigation Program Case List

Well Investigation Program case in the San Gabriel and San Fernando Valley area.

Date of Government Version: 07/03/2009	Source: Los Angeles Water Quality Control Board
Date Data Arrived at EDR: 07/21/2009	Telephone: 213-576-6726
Date Made Active in Reports: 08/03/2009	Last EDR Contact: 09/16/2020
Number of Days to Update: 13	Next Scheduled EDR Contact: 01/04/2021
	Data Release Frequency: No Update Planned

## MILITARY PRIV SITES: Military Privatized Sites (GEOTRACKER)

Military privatized sites

Date of Government Version: 06/08/2020	Source: State Water Resources Control Board
Date Data Arrived at EDR: 06/09/2020	Telephone: 866-480-1028
Date Made Active in Reports: 08/19/2020	Last EDR Contact: 09/08/2020
Number of Days to Update: 71	Next Scheduled EDR Contact: 12/21/2020
	Data Release Frequency: Varies

## PROJECT: Project Sites (GEOTRACKER)

Projects sites

# GOVERNMENT RECORDS SEARCHED / DATA CURRENCY TRACKING

Date of Government Version: 06/08/2020  
Date Data Arrived at EDR: 06/09/2020  
Date Made Active in Reports: 08/19/2020  
Number of Days to Update: 71

Source: State Water Resources Control Board  
Telephone: 866-480-1028  
Last EDR Contact: 09/08/2020  
Next Scheduled EDR Contact: 12/21/2020  
Data Release Frequency: Varies

## WDR: Waste Discharge Requirements Listing

In general, the Waste Discharge Requirements (WDRs) Program (sometimes also referred to as the "Non Chapter 15 (Non 15) Program") regulates point discharges that are exempt pursuant to Subsection 20090 of Title 27 and not subject to the Federal Water Pollution Control Act. Exemptions from Title 27 may be granted for nine categories of discharges (e.g., sewage, wastewater, etc.) that meet, and continue to meet, the preconditions listed for each specific exemption. The scope of the WDRs Program also includes the discharge of wastes classified as inert, pursuant to section 20230 of Title 27.

Date of Government Version: 06/08/2020  
Date Data Arrived at EDR: 06/09/2020  
Date Made Active in Reports: 08/20/2020  
Number of Days to Update: 72

Source: State Water Resources Control Board  
Telephone: 916-341-5810  
Last EDR Contact: 09/08/2020  
Next Scheduled EDR Contact: 12/21/2020  
Data Release Frequency: Quarterly

## CIWQS: California Integrated Water Quality System

The California Integrated Water Quality System (CIWQS) is a computer system used by the State and Regional Water Quality Control Boards to track information about places of environmental interest, manage permits and other orders, track inspections, and manage violations and enforcement activities.

Date of Government Version: 06/01/2020  
Date Data Arrived at EDR: 06/02/2020  
Date Made Active in Reports: 08/14/2020  
Number of Days to Update: 73

Source: State Water Resources Control Board  
Telephone: 866-794-4977  
Last EDR Contact: 08/31/2020  
Next Scheduled EDR Contact: 12/14/2020  
Data Release Frequency: Varies

## CERS: CalEPA Regulated Site Portal Data

The CalEPA Regulated Site Portal database combines data about environmentally regulated sites and facilities in California into a single database. It combines data from a variety of state and federal databases, and provides an overview of regulated activities across the spectrum of environmental programs for any given location in California. These activities include hazardous materials and waste, state and federal cleanups, impacted ground and surface waters, and toxic materials

Date of Government Version: 07/20/2020  
Date Data Arrived at EDR: 07/21/2020  
Date Made Active in Reports: 10/07/2020  
Number of Days to Update: 78

Source: California Environmental Protection Agency  
Telephone: 916-323-2514  
Last EDR Contact: 10/19/2020  
Next Scheduled EDR Contact: 02/01/2021  
Data Release Frequency: Varies

## NON-CASE INFO: Non-Case Information Sites (GEOTRACKER)

Non-Case Information sites

Date of Government Version: 06/08/2020  
Date Data Arrived at EDR: 06/09/2020  
Date Made Active in Reports: 08/19/2020  
Number of Days to Update: 71

Source: State Water Resources Control Board  
Telephone: 866-480-1028  
Last EDR Contact: 09/08/2020  
Next Scheduled EDR Contact: 12/21/2020  
Data Release Frequency: Varies

## OTHER OIL GAS: Other Oil & Gas Projects Sites (GEOTRACKER)

Other Oil & Gas Projects sites

Date of Government Version: 06/08/2020  
Date Data Arrived at EDR: 06/09/2020  
Date Made Active in Reports: 08/19/2020  
Number of Days to Update: 71

Source: State Water Resources Control Board  
Telephone: 866-480-1028  
Last EDR Contact: 09/08/2020  
Next Scheduled EDR Contact: 12/21/2020  
Data Release Frequency: Varies

# GOVERNMENT RECORDS SEARCHED / DATA CURRENCY TRACKING

## PROD WATER PONDS: Produced Water Ponds Sites (GEOTRACKER)

Produced water ponds sites

Date of Government Version: 06/08/2020  
Date Data Arrived at EDR: 06/09/2020  
Date Made Active in Reports: 08/19/2020  
Number of Days to Update: 71

Source: State Water Resources Control Board  
Telephone: 866-480-1028  
Last EDR Contact: 09/08/2020  
Next Scheduled EDR Contact: 12/21/2020  
Data Release Frequency: Varies

## SAMPLING POINT: Sampling Point ? Public Sites (GEOTRACKER)

Sampling point - public sites

Date of Government Version: 06/08/2020  
Date Data Arrived at EDR: 06/09/2020  
Date Made Active in Reports: 08/19/2020  
Number of Days to Update: 71

Source: State Water Resources Control Board  
Telephone: 866-480-1028  
Last EDR Contact: 09/08/2020  
Next Scheduled EDR Contact: 12/21/2020  
Data Release Frequency: Varies

## WELL STIM PROJ: Well Stimulation Project (GEOTRACKER)

Includes areas of groundwater monitoring plans, a depiction of the monitoring network, and the facilities, boundaries, and subsurface characteristics of the oilfield and the features (oil and gas wells, produced water ponds, UIC wells, water supply wells, etc?) being monitored

Date of Government Version: 06/08/2020  
Date Data Arrived at EDR: 06/09/2020  
Date Made Active in Reports: 08/19/2020  
Number of Days to Update: 71

Source: State Water Resources Control Board  
Telephone: 866-480-1028  
Last EDR Contact: 09/08/2020  
Next Scheduled EDR Contact: 12/21/2020  
Data Release Frequency: Varies

## MINES MRDS: Mineral Resources Data System

Mineral Resources Data System

Date of Government Version: 04/06/2018  
Date Data Arrived at EDR: 10/21/2019  
Date Made Active in Reports: 10/24/2019  
Number of Days to Update: 3

Source: USGS  
Telephone: 703-648-6533  
Last EDR Contact: 08/28/2020  
Next Scheduled EDR Contact: 12/07/2020  
Data Release Frequency: Varies

## PCS ENF: Enforcement data

No description is available for this data

Date of Government Version: 12/31/2014  
Date Data Arrived at EDR: 02/05/2015  
Date Made Active in Reports: 03/06/2015  
Number of Days to Update: 29

Source: EPA  
Telephone: 202-564-2497  
Last EDR Contact: 10/02/2020  
Next Scheduled EDR Contact: 01/18/2021  
Data Release Frequency: Varies

## PCS INACTIVE: Listing of Inactive PCS Permits

An inactive permit is a facility that has shut down or is no longer discharging.

Date of Government Version: 11/05/2014  
Date Data Arrived at EDR: 01/06/2015  
Date Made Active in Reports: 05/06/2015  
Number of Days to Update: 120

Source: EPA  
Telephone: 202-564-2496  
Last EDR Contact: 10/02/2020  
Next Scheduled EDR Contact: 01/18/2021  
Data Release Frequency: Semi-Annually

## PCS: Permit Compliance System

PCS is a computerized management information system that contains data on National Pollutant Discharge Elimination System (NPDES) permit holding facilities. PCS tracks the permit, compliance, and enforcement status of NPDES facilities.

# GOVERNMENT RECORDS SEARCHED / DATA CURRENCY TRACKING

Date of Government Version: 07/14/2011  
Date Data Arrived at EDR: 08/05/2011  
Date Made Active in Reports: 09/29/2011  
Number of Days to Update: 55

Source: EPA, Office of Water  
Telephone: 202-564-2496  
Last EDR Contact: 10/02/2020  
Next Scheduled EDR Contact: 01/18/2021  
Data Release Frequency: Semi-Annually

## HWTS: Hazardous Waste Tracking System

DTSC maintains the Hazardous Waste Tracking System that stores ID number information since the early 1980s and manifest data since 1993. The system collects both manifest copies from the generator and destination facility.

Date of Government Version: 04/08/2020  
Date Data Arrived at EDR: 04/09/2020  
Date Made Active in Reports: 07/01/2020  
Number of Days to Update: 83

Source: Department of Toxic Substances Control  
Telephone: 916-324-2444  
Last EDR Contact: 10/01/2020  
Next Scheduled EDR Contact: 01/18/2021  
Data Release Frequency: Varies

## EDR HIGH RISK HISTORICAL RECORDS

### ***EDR Exclusive Records***

#### EDR MGP: EDR Proprietary Manufactured Gas Plants

The EDR Proprietary Manufactured Gas Plant Database includes records of coal gas plants (manufactured gas plants) compiled by EDR's researchers. Manufactured gas sites were used in the United States from the 1800's to 1950's to produce a gas that could be distributed and used as fuel. These plants used whale oil, rosin, coal, or a mixture of coal, oil, and water that also produced a significant amount of waste. Many of the byproducts of the gas production, such as coal tar (oily waste containing volatile and non-volatile chemicals), sludges, oils and other compounds are potentially hazardous to human health and the environment. The byproduct from this process was frequently disposed of directly at the plant site and can remain or spread slowly, serving as a continuous source of soil and groundwater contamination.

Date of Government Version: N/A  
Date Data Arrived at EDR: N/A  
Date Made Active in Reports: N/A  
Number of Days to Update: N/A

Source: EDR, Inc.  
Telephone: N/A  
Last EDR Contact: N/A  
Next Scheduled EDR Contact: N/A  
Data Release Frequency: No Update Planned

#### EDR Hist Auto: EDR Exclusive Historical Auto Stations

EDR has searched selected national collections of business directories and has collected listings of potential gas station/filling station/service station sites that were available to EDR researchers. EDR's review was limited to those categories of sources that might, in EDR's opinion, include gas station/filling station/service station establishments. The categories reviewed included, but were not limited to gas, gas station, gasoline station, filling station, auto, automobile repair, auto service station, service station, etc. This database falls within a category of information EDR classifies as "High Risk Historical Records", or HRHR. EDR's HRHR effort presents unique and sometimes proprietary data about past sites and operations that typically create environmental concerns, but may not show up in current government records searches.

Date of Government Version: N/A  
Date Data Arrived at EDR: N/A  
Date Made Active in Reports: N/A  
Number of Days to Update: N/A

Source: EDR, Inc.  
Telephone: N/A  
Last EDR Contact: N/A  
Next Scheduled EDR Contact: N/A  
Data Release Frequency: Varies

#### EDR Hist Cleaner: EDR Exclusive Historical Cleaners

EDR has searched selected national collections of business directories and has collected listings of potential dry cleaner sites that were available to EDR researchers. EDR's review was limited to those categories of sources that might, in EDR's opinion, include dry cleaning establishments. The categories reviewed included, but were not limited to dry cleaners, cleaners, laundry, laundromat, cleaning/laundry, wash & dry etc. This database falls within a category of information EDR classifies as "High Risk Historical Records", or HRHR. EDR's HRHR effort presents unique and sometimes proprietary data about past sites and operations that typically create environmental concerns, but may not show up in current government records searches.



# GOVERNMENT RECORDS SEARCHED / DATA CURRENCY TRACKING

Date of Government Version: N/A  
Date Data Arrived at EDR: N/A  
Date Made Active in Reports: N/A  
Number of Days to Update: N/A

Source: EDR, Inc.  
Telephone: N/A  
Last EDR Contact: N/A  
Next Scheduled EDR Contact: N/A  
Data Release Frequency: Varies

## EDR RECOVERED GOVERNMENT ARCHIVES

### *Exclusive Recovered Govt. Archives*

#### RGA LF: Recovered Government Archive Solid Waste Facilities List

The EDR Recovered Government Archive Landfill database provides a list of landfills derived from historical databases and includes many records that no longer appear in current government lists. Compiled from Records formerly available from the Department of Resources Recycling and Recovery in California.

Date of Government Version: N/A  
Date Data Arrived at EDR: 07/01/2013  
Date Made Active in Reports: 01/13/2014  
Number of Days to Update: 196

Source: Department of Resources Recycling and Recovery  
Telephone: N/A  
Last EDR Contact: 06/01/2012  
Next Scheduled EDR Contact: N/A  
Data Release Frequency: Varies

#### RGA LUST: Recovered Government Archive Leaking Underground Storage Tank

The EDR Recovered Government Archive Leaking Underground Storage Tank database provides a list of LUST incidents derived from historical databases and includes many records that no longer appear in current government lists. Compiled from Records formerly available from the State Water Resources Control Board in California.

Date of Government Version: N/A  
Date Data Arrived at EDR: 07/01/2013  
Date Made Active in Reports: 12/30/2013  
Number of Days to Update: 182

Source: State Water Resources Control Board  
Telephone: N/A  
Last EDR Contact: 06/01/2012  
Next Scheduled EDR Contact: N/A  
Data Release Frequency: Varies

## COUNTY RECORDS

### ALAMEDA COUNTY:

#### CS ALAMEDA: Contaminated Sites

A listing of contaminated sites overseen by the Toxic Release Program (oil and groundwater contamination from chemical releases and spills) and the Leaking Underground Storage Tank Program (soil and ground water contamination from leaking petroleum USTs).

Date of Government Version: 01/09/2019  
Date Data Arrived at EDR: 01/11/2019  
Date Made Active in Reports: 03/05/2019  
Number of Days to Update: 53

Source: Alameda County Environmental Health Services  
Telephone: 510-567-6700  
Last EDR Contact: 10/01/2020  
Next Scheduled EDR Contact: 01/18/2021  
Data Release Frequency: Semi-Annually

#### UST ALAMEDA: Underground Tanks

Underground storage tank sites located in Alameda county.

Date of Government Version: 06/30/2020  
Date Data Arrived at EDR: 07/01/2020  
Date Made Active in Reports: 07/17/2020  
Number of Days to Update: 16

Source: Alameda County Environmental Health Services  
Telephone: 510-567-6700  
Last EDR Contact: 10/01/2020  
Next Scheduled EDR Contact: 01/18/2021  
Data Release Frequency: Semi-Annually

### AMADOR COUNTY:

# GOVERNMENT RECORDS SEARCHED / DATA CURRENCY TRACKING

## CUPA AMADOR: CUPA Facility List Cupa Facility List

Date of Government Version: 05/18/2020  
Date Data Arrived at EDR: 05/19/2020  
Date Made Active in Reports: 06/01/2020  
Number of Days to Update: 13

Source: Amador County Environmental Health  
Telephone: 209-223-6439  
Last EDR Contact: 10/19/2020  
Next Scheduled EDR Contact: 02/15/2021  
Data Release Frequency: Varies

## BUTTE COUNTY:

### CUPA BUTTE: CUPA Facility Listing Cupa facility list.

Date of Government Version: 04/21/2017  
Date Data Arrived at EDR: 04/25/2017  
Date Made Active in Reports: 08/09/2017  
Number of Days to Update: 106

Source: Public Health Department  
Telephone: 530-538-7149  
Last EDR Contact: 10/01/2020  
Next Scheduled EDR Contact: 01/18/2021  
Data Release Frequency: No Update Planned

## CALVERAS COUNTY:

### CUPA CALVERAS: CUPA Facility Listing Cupa Facility Listing

Date of Government Version: 06/17/2020  
Date Data Arrived at EDR: 06/18/2020  
Date Made Active in Reports: 09/02/2020  
Number of Days to Update: 76

Source: Calveras County Environmental Health  
Telephone: 209-754-6399  
Last EDR Contact: 10/01/2020  
Next Scheduled EDR Contact: 01/04/2021  
Data Release Frequency: Quarterly

## COLUSA COUNTY:

### CUPA COLUSA: CUPA Facility List Cupa facility list.

Date of Government Version: 04/06/2020  
Date Data Arrived at EDR: 04/23/2020  
Date Made Active in Reports: 07/10/2020  
Number of Days to Update: 78

Source: Health & Human Services  
Telephone: 530-458-0396  
Last EDR Contact: 10/28/2020  
Next Scheduled EDR Contact: 02/15/2021  
Data Release Frequency: Semi-Annually

## CONTRA COSTA COUNTY:

### SL CONTRA COSTA: Site List

List includes sites from the underground tank, hazardous waste generator and business plan/2185 programs.

Date of Government Version: 07/16/2020  
Date Data Arrived at EDR: 07/22/2020  
Date Made Active in Reports: 10/08/2020  
Number of Days to Update: 78

Source: Contra Costa Health Services Department  
Telephone: 925-646-2286  
Last EDR Contact: 10/20/2020  
Next Scheduled EDR Contact: 02/08/2021  
Data Release Frequency: Semi-Annually

## DEL NORTE COUNTY:

# GOVERNMENT RECORDS SEARCHED / DATA CURRENCY TRACKING

## CUPA DEL NORTE: CUPA Facility List Cupa Facility list

Date of Government Version: 06/08/2020  
Date Data Arrived at EDR: 08/13/2020  
Date Made Active in Reports: 10/22/2020  
Number of Days to Update: 70

Source: Del Norte County Environmental Health Division  
Telephone: 707-465-0426  
Last EDR Contact: 10/20/2020  
Next Scheduled EDR Contact: 02/08/2021  
Data Release Frequency: Varies

## EL DORADO COUNTY:

### CUPA EL DORADO: CUPA Facility List CUPA facility list.

Date of Government Version: 08/13/2020  
Date Data Arrived at EDR: 08/13/2020  
Date Made Active in Reports: 10/22/2020  
Number of Days to Update: 70

Source: El Dorado County Environmental Management Department  
Telephone: 530-621-6623  
Last EDR Contact: 10/20/2020  
Next Scheduled EDR Contact: 02/08/2021  
Data Release Frequency: Varies

## FRESNO COUNTY:

### CUPA FRESNO: CUPA Resources List

Certified Unified Program Agency. CUPA's are responsible for implementing a unified hazardous materials and hazardous waste management regulatory program. The agency provides oversight of businesses that deal with hazardous materials, operate underground storage tanks or aboveground storage tanks.

Date of Government Version: 06/30/2020  
Date Data Arrived at EDR: 07/01/2020  
Date Made Active in Reports: 09/17/2020  
Number of Days to Update: 78

Source: Dept. of Community Health  
Telephone: 559-445-3271  
Last EDR Contact: 10/02/2020  
Next Scheduled EDR Contact: 01/11/2021  
Data Release Frequency: Semi-Annually

## GLENN COUNTY:

### CUPA GLENN: CUPA Facility List Cupa facility list

Date of Government Version: 01/22/2018  
Date Data Arrived at EDR: 01/24/2018  
Date Made Active in Reports: 03/14/2018  
Number of Days to Update: 49

Source: Glenn County Air Pollution Control District  
Telephone: 830-934-6500  
Last EDR Contact: 10/13/2020  
Next Scheduled EDR Contact: 02/01/2021  
Data Release Frequency: No Update Planned

## HUMBOLDT COUNTY:

### CUPA HUMBOLDT: CUPA Facility List CUPA facility list.

Date of Government Version: 05/19/2020  
Date Data Arrived at EDR: 05/20/2020  
Date Made Active in Reports: 06/15/2020  
Number of Days to Update: 26

Source: Humboldt County Environmental Health  
Telephone: N/A  
Last EDR Contact: 08/11/2020  
Next Scheduled EDR Contact: 11/30/2020  
Data Release Frequency: Semi-Annually

## IMPERIAL COUNTY:

# GOVERNMENT RECORDS SEARCHED / DATA CURRENCY TRACKING

## CUPA IMPERIAL: CUPA Facility List Cupa facility list.

Date of Government Version: 07/14/2020  
Date Data Arrived at EDR: 07/16/2020  
Date Made Active in Reports: 09/29/2020  
Number of Days to Update: 75

Source: San Diego Border Field Office  
Telephone: 760-339-2777  
Last EDR Contact: 10/13/2020  
Next Scheduled EDR Contact: 02/01/2021  
Data Release Frequency: Varies

## INYO COUNTY:

### CUPA INYO: CUPA Facility List Cupa facility list.

Date of Government Version: 04/02/2018  
Date Data Arrived at EDR: 04/03/2018  
Date Made Active in Reports: 06/14/2018  
Number of Days to Update: 72

Source: Inyo County Environmental Health Services  
Telephone: 760-878-0238  
Last EDR Contact: 08/11/2020  
Next Scheduled EDR Contact: 11/30/2020  
Data Release Frequency: Varies

## KERN COUNTY:

### CUPA KERN: CUPA Facility List

A listing of sites included in the Kern County Hazardous Material Business Plan.

Date of Government Version: 07/28/2020  
Date Data Arrived at EDR: 07/30/2020  
Date Made Active in Reports: 10/13/2020  
Number of Days to Update: 75

Source: Kern County Public Health  
Telephone: 661-321-3000  
Last EDR Contact: 10/28/2020  
Next Scheduled EDR Contact: 02/15/2021  
Data Release Frequency: Varies

### UST KERN: Underground Storage Tank Sites & Tank Listing Kern County Sites and Tanks Listing.

Date of Government Version: 07/28/2020  
Date Data Arrived at EDR: 07/30/2020  
Date Made Active in Reports: 10/14/2020  
Number of Days to Update: 76

Source: Kern County Environment Health Services Department  
Telephone: 661-862-8700  
Last EDR Contact: 10/28/2020  
Next Scheduled EDR Contact: 02/15/2021  
Data Release Frequency: Quarterly

## KINGS COUNTY:

### CUPA KINGS: CUPA Facility List

A listing of sites included in the county's Certified Unified Program Agency database. California's Secretary for Environmental Protection established the unified hazardous materials and hazardous waste regulatory program as required by chapter 6.11 of the California Health and Safety Code. The Unified Program consolidates the administration, permits, inspections, and enforcement activities.

Date of Government Version: 05/11/2020  
Date Data Arrived at EDR: 05/12/2020  
Date Made Active in Reports: 07/27/2020  
Number of Days to Update: 76

Source: Kings County Department of Public Health  
Telephone: 559-584-1411  
Last EDR Contact: 08/21/2020  
Next Scheduled EDR Contact: 11/30/2020  
Data Release Frequency: Varies

## LAKE COUNTY:

# GOVERNMENT RECORDS SEARCHED / DATA CURRENCY TRACKING

## CUPA LAKE: CUPA Facility List Cupa facility list

Date of Government Version: 08/13/2020  
Date Data Arrived at EDR: 08/13/2020  
Date Made Active in Reports: 10/23/2020  
Number of Days to Update: 71

Source: Lake County Environmental Health  
Telephone: 707-263-1164  
Last EDR Contact: 10/07/2020  
Next Scheduled EDR Contact: 01/25/2021  
Data Release Frequency: Varies

## LASSEN COUNTY:

### CUPA LASSEN: CUPA Facility List Cupa facility list

Date of Government Version: 01/30/2020  
Date Data Arrived at EDR: 01/31/2020  
Date Made Active in Reports: 04/09/2020  
Number of Days to Update: 69

Source: Lassen County Environmental Health  
Telephone: 530-251-8528  
Last EDR Contact: 10/13/2020  
Next Scheduled EDR Contact: 02/01/2021  
Data Release Frequency: Varies

## LOS ANGELES COUNTY:

### AOCONCERN: Key Areas of Concerns in Los Angeles County

San Gabriel Valley areas where VOC contamination is at or above the MCL as designated by region 9 EPA office. Date of Government Version: 3/30/2009 Exide Site area is a cleanup plan of lead-impacted soil surrounding the former Exide Facility as designated by the DTSC. Date of Government Version: 7/17/2017

Date of Government Version: 03/30/2009  
Date Data Arrived at EDR: 03/31/2009  
Date Made Active in Reports: 10/23/2009  
Number of Days to Update: 206

Source: N/A  
Telephone: N/A  
Last EDR Contact: 09/10/2020  
Next Scheduled EDR Contact: 12/28/2020  
Data Release Frequency: No Update Planned

### HMS LOS ANGELES: HMS: Street Number List

Industrial Waste and Underground Storage Tank Sites.

Date of Government Version: 07/06/2020  
Date Data Arrived at EDR: 07/10/2020  
Date Made Active in Reports: 09/28/2020  
Number of Days to Update: 80

Source: Department of Public Works  
Telephone: 626-458-3517  
Last EDR Contact: 10/01/2020  
Next Scheduled EDR Contact: 01/18/2021  
Data Release Frequency: Semi-Annually

### LF LOS ANGELES: List of Solid Waste Facilities Solid Waste Facilities in Los Angeles County.

Date of Government Version: 07/13/2020  
Date Data Arrived at EDR: 07/13/2020  
Date Made Active in Reports: 09/29/2020  
Number of Days to Update: 78

Source: La County Department of Public Works  
Telephone: 818-458-5185  
Last EDR Contact: 10/09/2020  
Next Scheduled EDR Contact: 01/25/2021  
Data Release Frequency: Varies

### LF LOS ANGELES CITY: City of Los Angeles Landfills

Landfills owned and maintained by the City of Los Angeles.

Date of Government Version: 01/01/2019  
Date Data Arrived at EDR: 01/15/2019  
Date Made Active in Reports: 03/07/2019  
Number of Days to Update: 51

Source: Engineering & Construction Division  
Telephone: 213-473-7869  
Last EDR Contact: 10/07/2020  
Next Scheduled EDR Contact: 01/25/2021  
Data Release Frequency: Varies

# GOVERNMENT RECORDS SEARCHED / DATA CURRENCY TRACKING

## LOS ANGELES AST: Active & Inactive AST Inventory

A listing of active & inactive above ground petroleum storage tank site locations, located in the City of Los Angeles.

Date of Government Version: 06/01/2019	Source: Los Angeles Fire Department
Date Data Arrived at EDR: 06/25/2019	Telephone: 213-978-3800
Date Made Active in Reports: 08/22/2019	Last EDR Contact: 09/25/2020
Number of Days to Update: 58	Next Scheduled EDR Contact: 01/04/2021
	Data Release Frequency: Varies

## LOS ANGELES CO LF METHANE: Methane Producing Landfills

This data was created on April 30, 2012 to represent known disposal sites in Los Angeles County that may produce and emanate methane gas. The shapefile contains disposal sites within Los Angeles County that once accepted degradable refuse material. Information used to create this data was extracted from a landfill survey performed by County Engineers (Major Waste System Map, 1973) as well as historical records from CalRecycle, Regional Water Quality Control Board, and Los Angeles County Department of Public Health

Date of Government Version: 04/30/2012	Source: Los Angeles County Department of Public Works
Date Data Arrived at EDR: 04/17/2019	Telephone: 626-458-6973
Date Made Active in Reports: 05/29/2019	Last EDR Contact: 10/12/2020
Number of Days to Update: 42	Next Scheduled EDR Contact: 01/25/2021
	Data Release Frequency: No Update Planned

## LOS ANGELES HM: Active & Inactive Hazardous Materials Inventory

A listing of active & inactive hazardous materials facility locations, located in the City of Los Angeles.

Date of Government Version: 06/01/2019	Source: Los Angeles Fire Department
Date Data Arrived at EDR: 06/25/2019	Telephone: 213-978-3800
Date Made Active in Reports: 08/22/2019	Last EDR Contact: 09/25/2020
Number of Days to Update: 58	Next Scheduled EDR Contact: 01/04/2021
	Data Release Frequency: Varies

## LOS ANGELES UST: Active & Inactive UST Inventory

A listing of active & inactive underground storage tank site locations and underground storage tank historical sites, located in the City of Los Angeles.

Date of Government Version: 06/01/2019	Source: Los Angeles Fire Department
Date Data Arrived at EDR: 06/25/2019	Telephone: 213-978-3800
Date Made Active in Reports: 08/22/2019	Last EDR Contact: 09/25/2020
Number of Days to Update: 58	Next Scheduled EDR Contact: 01/04/2021
	Data Release Frequency: Varies

## SITE MIT LOS ANGELES: Site Mitigation List

Industrial sites that have had some sort of spill or complaint.

Date of Government Version: 03/25/2020	Source: Community Health Services
Date Data Arrived at EDR: 04/14/2020	Telephone: 323-890-7806
Date Made Active in Reports: 07/01/2020	Last EDR Contact: 10/09/2020
Number of Days to Update: 78	Next Scheduled EDR Contact: 01/25/2021
	Data Release Frequency: Annually

## UST EL SEGUNDO: City of El Segundo Underground Storage Tank

Underground storage tank sites located in El Segundo city.

Date of Government Version: 01/21/2017	Source: City of El Segundo Fire Department
Date Data Arrived at EDR: 04/19/2017	Telephone: 310-524-2236
Date Made Active in Reports: 05/10/2017	Last EDR Contact: 10/07/2020
Number of Days to Update: 21	Next Scheduled EDR Contact: 01/25/2021
	Data Release Frequency: No Update Planned

# GOVERNMENT RECORDS SEARCHED / DATA CURRENCY TRACKING

UST LONG BEACH: City of Long Beach Underground Storage Tank  
Underground storage tank sites located in the city of Long Beach.

Date of Government Version: 04/22/2019	Source: City of Long Beach Fire Department
Date Data Arrived at EDR: 04/23/2019	Telephone: 562-570-2563
Date Made Active in Reports: 06/27/2019	Last EDR Contact: 10/13/2020
Number of Days to Update: 65	Next Scheduled EDR Contact: 02/01/2021
	Data Release Frequency: Varies

UST TORRANCE: City of Torrance Underground Storage Tank  
Underground storage tank sites located in the city of Torrance.

Date of Government Version: 06/27/2019	Source: City of Torrance Fire Department
Date Data Arrived at EDR: 07/30/2019	Telephone: 310-618-2973
Date Made Active in Reports: 10/02/2019	Last EDR Contact: 10/05/2020
Number of Days to Update: 64	Next Scheduled EDR Contact: 02/01/2021
	Data Release Frequency: Semi-Annually

MADERA COUNTY:

CUPA MADERA: CUPA Facility List

A listing of sites included in the county's Certified Unified Program Agency database. California's Secretary for Environmental Protection established the unified hazardous materials and hazardous waste regulatory program as required by chapter 6.11 of the California Health and Safety Code. The Unified Program consolidates the administration, permits, inspections, and enforcement activities.

Date of Government Version: 08/10/2020	Source: Madera County Environmental Health
Date Data Arrived at EDR: 08/12/2020	Telephone: 559-675-7823
Date Made Active in Reports: 10/23/2020	Last EDR Contact: 08/04/2020
Number of Days to Update: 72	Next Scheduled EDR Contact: 11/30/2020
	Data Release Frequency: Varies

MARIN COUNTY:

UST MARIN: Underground Storage Tank Sites  
Currently permitted USTs in Marin County.

Date of Government Version: 09/26/2018	Source: Public Works Department Waste Management
Date Data Arrived at EDR: 10/04/2018	Telephone: 415-473-6647
Date Made Active in Reports: 11/02/2018	Last EDR Contact: 09/23/2020
Number of Days to Update: 29	Next Scheduled EDR Contact: 01/11/2021
	Data Release Frequency: Semi-Annually

MERCED COUNTY:

CUPA MERCED: CUPA Facility List  
CUPA facility list.

Date of Government Version: 07/28/2020	Source: Merced County Environmental Health
Date Data Arrived at EDR: 07/30/2020	Telephone: 209-381-1094
Date Made Active in Reports: 07/31/2020	Last EDR Contact: 07/24/2020
Number of Days to Update: 1	Next Scheduled EDR Contact: 11/30/2020
	Data Release Frequency: Varies

MONO COUNTY:

# GOVERNMENT RECORDS SEARCHED / DATA CURRENCY TRACKING

## CUPA MONO: CUPA Facility List CUPA Facility List

Date of Government Version: 05/15/2020  
Date Data Arrived at EDR: 06/02/2020  
Date Made Active in Reports: 08/14/2020  
Number of Days to Update: 73

Source: Mono County Health Department  
Telephone: 760-932-5580  
Last EDR Contact: 08/19/2020  
Next Scheduled EDR Contact: 12/07/2020  
Data Release Frequency: Varies

## MONTEREY COUNTY:

### CUPA MONTEREY: CUPA Facility Listing CUPA Program listing from the Environmental Health Division.

Date of Government Version: 07/13/2020  
Date Data Arrived at EDR: 07/15/2020  
Date Made Active in Reports: 07/31/2020  
Number of Days to Update: 16

Source: Monterey County Health Department  
Telephone: 831-796-1297  
Last EDR Contact: 09/23/2020  
Next Scheduled EDR Contact: 01/11/2021  
Data Release Frequency: Varies

## NAPA COUNTY:

### LUST NAPA: Sites With Reported Contamination A listing of leaking underground storage tank sites located in Napa county.

Date of Government Version: 01/09/2017  
Date Data Arrived at EDR: 01/11/2017  
Date Made Active in Reports: 03/02/2017  
Number of Days to Update: 50

Source: Napa County Department of Environmental Management  
Telephone: 707-253-4269  
Last EDR Contact: 08/19/2020  
Next Scheduled EDR Contact: 12/07/2020  
Data Release Frequency: No Update Planned

### UST NAPA: Closed and Operating Underground Storage Tank Sites Underground storage tank sites located in Napa county.

Date of Government Version: 09/05/2019  
Date Data Arrived at EDR: 09/09/2019  
Date Made Active in Reports: 10/31/2019  
Number of Days to Update: 52

Source: Napa County Department of Environmental Management  
Telephone: 707-253-4269  
Last EDR Contact: 08/19/2020  
Next Scheduled EDR Contact: 12/07/2020  
Data Release Frequency: No Update Planned

## NEVADA COUNTY:

### CUPA NEVADA: CUPA Facility List CUPA facility list.

Date of Government Version: 07/29/2020  
Date Data Arrived at EDR: 07/30/2020  
Date Made Active in Reports: 10/13/2020  
Number of Days to Update: 75

Source: Community Development Agency  
Telephone: 530-265-1467  
Last EDR Contact: 10/20/2020  
Next Scheduled EDR Contact: 02/08/2021  
Data Release Frequency: Varies

## ORANGE COUNTY:

### IND\_SITE ORANGE: List of Industrial Site Cleanups Petroleum and non-petroleum spills.



# GOVERNMENT RECORDS SEARCHED / DATA CURRENCY TRACKING

Date of Government Version: 06/10/2020  
Date Data Arrived at EDR: 08/03/2020  
Date Made Active in Reports: 10/19/2020  
Number of Days to Update: 77

Source: Health Care Agency  
Telephone: 714-834-3446  
Last EDR Contact: 07/31/2020  
Next Scheduled EDR Contact: 11/16/2020  
Data Release Frequency: Annually

LUST ORANGE: List of Underground Storage Tank Cleanups  
Orange County Underground Storage Tank Cleanups (LUST).

Date of Government Version: 07/02/2020  
Date Data Arrived at EDR: 08/05/2020  
Date Made Active in Reports: 10/23/2020  
Number of Days to Update: 79

Source: Health Care Agency  
Telephone: 714-834-3446  
Last EDR Contact: 07/31/2020  
Next Scheduled EDR Contact: 11/16/2020  
Data Release Frequency: Quarterly

UST ORANGE: List of Underground Storage Tank Facilities  
Orange County Underground Storage Tank Facilities (UST).

Date of Government Version: 07/01/2020  
Date Data Arrived at EDR: 08/03/2020  
Date Made Active in Reports: 10/19/2020  
Number of Days to Update: 77

Source: Health Care Agency  
Telephone: 714-834-3446  
Last EDR Contact: 08/03/2020  
Next Scheduled EDR Contact: 11/16/2020  
Data Release Frequency: Quarterly

PLACER COUNTY:

MS PLACER: Master List of Facilities

List includes aboveground tanks, underground tanks and cleanup sites.

Date of Government Version: 06/08/2020  
Date Data Arrived at EDR: 06/10/2020  
Date Made Active in Reports: 08/24/2020  
Number of Days to Update: 75

Source: Placer County Health and Human Services  
Telephone: 530-745-2363  
Last EDR Contact: 08/25/2020  
Next Scheduled EDR Contact: 12/14/2020  
Data Release Frequency: Semi-Annually

PLUMAS COUNTY:

CUPA PLUMAS: CUPA Facility List

Plumas County CUPA Program facilities.

Date of Government Version: 03/31/2019  
Date Data Arrived at EDR: 04/23/2019  
Date Made Active in Reports: 06/26/2019  
Number of Days to Update: 64

Source: Plumas County Environmental Health  
Telephone: 530-283-6355  
Last EDR Contact: 10/13/2020  
Next Scheduled EDR Contact: 02/01/2021  
Data Release Frequency: Varies

RIVERSIDE COUNTY:

LUST RIVERSIDE: Listing of Underground Tank Cleanup Sites  
Riverside County Underground Storage Tank Cleanup Sites (LUST).

Date of Government Version: 03/10/2020  
Date Data Arrived at EDR: 03/11/2020  
Date Made Active in Reports: 05/20/2020  
Number of Days to Update: 70

Source: Department of Environmental Health  
Telephone: 951-358-5055  
Last EDR Contact: 09/15/2020  
Next Scheduled EDR Contact: 12/28/2020  
Data Release Frequency: Quarterly

# GOVERNMENT RECORDS SEARCHED / DATA CURRENCY TRACKING

## UST RIVERSIDE: Underground Storage Tank Tank List

Underground storage tank sites located in Riverside county.

Date of Government Version: 03/10/2020  
Date Data Arrived at EDR: 03/11/2020  
Date Made Active in Reports: 05/20/2020  
Number of Days to Update: 70

Source: Department of Environmental Health  
Telephone: 951-358-5055  
Last EDR Contact: 09/10/2020  
Next Scheduled EDR Contact: 12/28/2020  
Data Release Frequency: Quarterly

## SACRAMENTO COUNTY:

### CS SACRAMENTO: Toxic Site Clean-Up List

List of sites where unauthorized releases of potentially hazardous materials have occurred.

Date of Government Version: 02/18/2020  
Date Data Arrived at EDR: 03/31/2020  
Date Made Active in Reports: 06/15/2020  
Number of Days to Update: 76

Source: Sacramento County Environmental Management  
Telephone: 916-875-8406  
Last EDR Contact: 10/02/2020  
Next Scheduled EDR Contact: 01/11/2021  
Data Release Frequency: Quarterly

### ML SACRAMENTO: Master Hazardous Materials Facility List

Any business that has hazardous materials on site - hazardous material storage sites, underground storage tanks, waste generators.

Date of Government Version: 02/24/2020  
Date Data Arrived at EDR: 03/31/2020  
Date Made Active in Reports: 06/17/2020  
Number of Days to Update: 78

Source: Sacramento County Environmental Management  
Telephone: 916-875-8406  
Last EDR Contact: 10/02/2020  
Next Scheduled EDR Contact: 01/11/2021  
Data Release Frequency: Quarterly

## SAN BENITO COUNTY:

### CUPA SAN BENITO: CUPA Facility List

Cupa facility list

Date of Government Version: 08/04/2020  
Date Data Arrived at EDR: 08/05/2020  
Date Made Active in Reports: 10/22/2020  
Number of Days to Update: 78

Source: San Benito County Environmental Health  
Telephone: N/A  
Last EDR Contact: 10/28/2020  
Next Scheduled EDR Contact: 02/15/2021  
Data Release Frequency: Varies

## SAN BERNARDINO COUNTY:

### PERMITS SAN BERNARDINO: Hazardous Material Permits

This listing includes underground storage tanks, medical waste handlers/generators, hazardous materials handlers, hazardous waste generators, and waste oil generators/handlers.

Date of Government Version: 08/04/2020  
Date Data Arrived at EDR: 08/05/2020  
Date Made Active in Reports: 10/26/2020  
Number of Days to Update: 82

Source: San Bernardino County Fire Department Hazardous Materials Division  
Telephone: 909-387-3041  
Last EDR Contact: 10/28/2020  
Next Scheduled EDR Contact: 02/15/2021  
Data Release Frequency: Quarterly

## SAN DIEGO COUNTY:

# GOVERNMENT RECORDS SEARCHED / DATA CURRENCY TRACKING

## HMMD SAN DIEGO: Hazardous Materials Management Division Database

The database includes: HE58 - This report contains the business name, site address, business phone number, establishment 'H' permit number, type of permit, and the business status. HE17 - In addition to providing the same information provided in the HE58 listing, HE17 provides inspection dates, violations received by the establishment, hazardous waste generated, the quantity, method of storage, treatment/disposal of waste and the hauler, and information on underground storage tanks. Unauthorized Release List - Includes a summary of environmental contamination cases in San Diego County (underground tank cases, non-tank cases, groundwater contamination, and soil contamination are included.)

Date of Government Version: 06/01/2020  
Date Data Arrived at EDR: 06/02/2020  
Date Made Active in Reports: 08/14/2020  
Number of Days to Update: 73

Source: Hazardous Materials Management Division  
Telephone: 619-338-2268  
Last EDR Contact: 08/31/2020  
Next Scheduled EDR Contact: 12/14/2020  
Data Release Frequency: Quarterly

## LF SAN DIEGO: Solid Waste Facilities

San Diego County Solid Waste Facilities.

Date of Government Version: 04/18/2018  
Date Data Arrived at EDR: 04/24/2018  
Date Made Active in Reports: 06/19/2018  
Number of Days to Update: 56

Source: Department of Health Services  
Telephone: 619-338-2209  
Last EDR Contact: 10/13/2020  
Next Scheduled EDR Contact: 02/01/2021  
Data Release Frequency: Varies

## SAN DIEGO CO LOP: Local Oversight Program Listing

A listing of all LOP release sites that are or were under the County of San Diego's jurisdiction. Included are closed or transferred cases, open cases, and cases that did not have a case type indicated. The cases without a case type are mostly complaints; however, some of them could be LOP cases.

Date of Government Version: 07/14/2020  
Date Data Arrived at EDR: 07/16/2020  
Date Made Active in Reports: 09/29/2020  
Number of Days to Update: 75

Source: Department of Environmental Health  
Telephone: 858-505-6874  
Last EDR Contact: 10/13/2020  
Next Scheduled EDR Contact: 02/01/2021  
Data Release Frequency: Varies

## SAN DIEGO CO SAM: Environmental Case Listing

The listing contains all underground tank release cases and projects pertaining to properties contaminated with hazardous substances that are actively under review by the Site Assessment and Mitigation Program.

Date of Government Version: 03/23/2010  
Date Data Arrived at EDR: 06/15/2010  
Date Made Active in Reports: 07/09/2010  
Number of Days to Update: 24

Source: San Diego County Department of Environmental Health  
Telephone: 619-338-2371  
Last EDR Contact: 08/25/2020  
Next Scheduled EDR Contact: 12/14/2020  
Data Release Frequency: No Update Planned

## SAN FRANCISCO COUNTY:

### CUPA SAN FRANCISCO CO: CUPA Facility Listing

Cupa facilities

Date of Government Version: 08/03/2020  
Date Data Arrived at EDR: 08/05/2020  
Date Made Active in Reports: 10/22/2020  
Number of Days to Update: 78

Source: San Francisco County Department of Environmental Health  
Telephone: 415-252-3896  
Last EDR Contact: 10/28/2020  
Next Scheduled EDR Contact: 02/15/2021  
Data Release Frequency: Varies

### LUST SAN FRANCISCO: Local Oversight Facilities

A listing of leaking underground storage tank sites located in San Francisco county.

# GOVERNMENT RECORDS SEARCHED / DATA CURRENCY TRACKING

Date of Government Version: 09/19/2008  
Date Data Arrived at EDR: 09/19/2008  
Date Made Active in Reports: 09/29/2008  
Number of Days to Update: 10

Source: Department Of Public Health San Francisco County  
Telephone: 415-252-3920  
Last EDR Contact: 10/28/2020  
Next Scheduled EDR Contact: 02/15/2021  
Data Release Frequency: No Update Planned

## UST SAN FRANCISCO: Underground Storage Tank Information

Underground storage tank sites located in San Francisco county.

Date of Government Version: 08/03/2020  
Date Data Arrived at EDR: 08/05/2020  
Date Made Active in Reports: 10/26/2020  
Number of Days to Update: 82

Source: Department of Public Health  
Telephone: 415-252-3920  
Last EDR Contact: 10/28/2020  
Next Scheduled EDR Contact: 02/15/2021  
Data Release Frequency: Quarterly

## SAN JOAQUIN COUNTY:

### UST SAN JOAQUIN: San Joaquin Co. UST

A listing of underground storage tank locations in San Joaquin county.

Date of Government Version: 06/22/2018  
Date Data Arrived at EDR: 06/26/2018  
Date Made Active in Reports: 07/11/2018  
Number of Days to Update: 15

Source: Environmental Health Department  
Telephone: N/A  
Last EDR Contact: 09/10/2020  
Next Scheduled EDR Contact: 12/28/2020  
Data Release Frequency: Semi-Annually

## SAN LUIS OBISPO COUNTY:

### CUPA SAN LUIS OBISPO: CUPA Facility List

Cupa Facility List.

Date of Government Version: 07/27/2020  
Date Data Arrived at EDR: 08/12/2020  
Date Made Active in Reports: 10/26/2020  
Number of Days to Update: 75

Source: San Luis Obispo County Public Health Department  
Telephone: 805-781-5596  
Last EDR Contact: 08/11/2020  
Next Scheduled EDR Contact: 11/30/2020  
Data Release Frequency: Varies

## SAN MATEO COUNTY:

### BI SAN MATEO: Business Inventory

List includes Hazardous Materials Business Plan, hazardous waste generators, and underground storage tanks.

Date of Government Version: 02/20/2020  
Date Data Arrived at EDR: 02/20/2020  
Date Made Active in Reports: 04/24/2020  
Number of Days to Update: 64

Source: San Mateo County Environmental Health Services Division  
Telephone: 650-363-1921  
Last EDR Contact: 09/11/2020  
Next Scheduled EDR Contact: 12/21/2020  
Data Release Frequency: Annually

### LUST SAN MATEO: Fuel Leak List

A listing of leaking underground storage tank sites located in San Mateo county.

Date of Government Version: 03/29/2019  
Date Data Arrived at EDR: 03/29/2019  
Date Made Active in Reports: 05/29/2019  
Number of Days to Update: 61

Source: San Mateo County Environmental Health Services Division  
Telephone: 650-363-1921  
Last EDR Contact: 09/01/2020  
Next Scheduled EDR Contact: 12/21/2020  
Data Release Frequency: Semi-Annually

## SANTA BARBARA COUNTY:

# GOVERNMENT RECORDS SEARCHED / DATA CURRENCY TRACKING

## CUPA SANTA BARBARA: CUPA Facility Listing

CUPA Program Listing from the Environmental Health Services division.

Date of Government Version: 09/08/2011  
Date Data Arrived at EDR: 09/09/2011  
Date Made Active in Reports: 10/07/2011  
Number of Days to Update: 28

Source: Santa Barbara County Public Health Department  
Telephone: 805-686-8167  
Last EDR Contact: 08/11/2020  
Next Scheduled EDR Contact: 11/30/2020  
Data Release Frequency: No Update Planned

## SANTA CLARA COUNTY:

### CUPA SANTA CLARA: Cupa Facility List

Cupa facility list

Date of Government Version: 05/08/2020  
Date Data Arrived at EDR: 05/12/2020  
Date Made Active in Reports: 07/27/2020  
Number of Days to Update: 76

Source: Department of Environmental Health  
Telephone: 408-918-1973  
Last EDR Contact: 08/11/2020  
Next Scheduled EDR Contact: 11/30/2020  
Data Release Frequency: Varies

### HIST LUST SANTA CLARA: HIST LUST - Fuel Leak Site Activity Report

A listing of open and closed leaking underground storage tanks. This listing is no longer updated by the county. Leaking underground storage tanks are now handled by the Department of Environmental Health.

Date of Government Version: 03/29/2005  
Date Data Arrived at EDR: 03/30/2005  
Date Made Active in Reports: 04/21/2005  
Number of Days to Update: 22

Source: Santa Clara Valley Water District  
Telephone: 408-265-2600  
Last EDR Contact: 03/23/2009  
Next Scheduled EDR Contact: 06/22/2009  
Data Release Frequency: No Update Planned

### LUST SANTA CLARA: LOP Listing

A listing of leaking underground storage tanks located in Santa Clara county.

Date of Government Version: 03/03/2014  
Date Data Arrived at EDR: 03/05/2014  
Date Made Active in Reports: 03/18/2014  
Number of Days to Update: 13

Source: Department of Environmental Health  
Telephone: 408-918-3417  
Last EDR Contact: 08/19/2020  
Next Scheduled EDR Contact: 12/07/2020  
Data Release Frequency: No Update Planned

### SAN JOSE HAZMAT: Hazardous Material Facilities

Hazardous material facilities, including underground storage tank sites.

Date of Government Version: 07/30/2020  
Date Data Arrived at EDR: 07/31/2020  
Date Made Active in Reports: 10/16/2020  
Number of Days to Update: 77

Source: City of San Jose Fire Department  
Telephone: 408-535-7694  
Last EDR Contact: 10/28/2020  
Next Scheduled EDR Contact: 02/15/2021  
Data Release Frequency: Annually

## SANTA CRUZ COUNTY:

### CUPA SANTA CRUZ: CUPA Facility List

CUPA facility listing.

Date of Government Version: 01/21/2017  
Date Data Arrived at EDR: 02/22/2017  
Date Made Active in Reports: 05/23/2017  
Number of Days to Update: 90

Source: Santa Cruz County Environmental Health  
Telephone: 831-464-2761  
Last EDR Contact: 08/11/2020  
Next Scheduled EDR Contact: 11/30/2020  
Data Release Frequency: Varies

## SHASTA COUNTY:

# GOVERNMENT RECORDS SEARCHED / DATA CURRENCY TRACKING

## CUPA SHASTA: CUPA Facility List Cupa Facility List.

Date of Government Version: 06/15/2017  
Date Data Arrived at EDR: 06/19/2017  
Date Made Active in Reports: 08/09/2017  
Number of Days to Update: 51

Source: Shasta County Department of Resource Management  
Telephone: 530-225-5789  
Last EDR Contact: 08/11/2020  
Next Scheduled EDR Contact: 11/30/2020  
Data Release Frequency: Varies

## SOLANO COUNTY:

### LUST SOLANO: Leaking Underground Storage Tanks

A listing of leaking underground storage tank sites located in Solano county.

Date of Government Version: 06/04/2019  
Date Data Arrived at EDR: 06/06/2019  
Date Made Active in Reports: 08/13/2019  
Number of Days to Update: 68

Source: Solano County Department of Environmental Management  
Telephone: 707-784-6770  
Last EDR Contact: 08/25/2020  
Next Scheduled EDR Contact: 12/14/2020  
Data Release Frequency: Quarterly

### UST SOLANO: Underground Storage Tanks

Underground storage tank sites located in Solano county.

Date of Government Version: 08/25/2020  
Date Data Arrived at EDR: 08/26/2020  
Date Made Active in Reports: 09/16/2020  
Number of Days to Update: 21

Source: Solano County Department of Environmental Management  
Telephone: 707-784-6770  
Last EDR Contact: 08/25/2020  
Next Scheduled EDR Contact: 12/14/2020  
Data Release Frequency: Quarterly

## SONOMA COUNTY:

### CUPA SONOMA: Cupa Facility List Cupa Facility list

Date of Government Version: 07/07/2020  
Date Data Arrived at EDR: 07/08/2020  
Date Made Active in Reports: 09/25/2020  
Number of Days to Update: 79

Source: County of Sonoma Fire & Emergency Services Department  
Telephone: 707-565-1174  
Last EDR Contact: 09/16/2020  
Next Scheduled EDR Contact: 01/04/2021  
Data Release Frequency: Varies

### LUST SONOMA: Leaking Underground Storage Tank Sites

A listing of leaking underground storage tank sites located in Sonoma county.

Date of Government Version: 07/01/2020  
Date Data Arrived at EDR: 07/02/2020  
Date Made Active in Reports: 09/17/2020  
Number of Days to Update: 77

Source: Department of Health Services  
Telephone: 707-565-6565  
Last EDR Contact: 09/16/2020  
Next Scheduled EDR Contact: 01/04/2021  
Data Release Frequency: Quarterly

## STANISLAUS COUNTY:

### CUPA STANISLAUS: CUPA Facility List Cupa facility list

Date of Government Version: 02/04/2020  
Date Data Arrived at EDR: 02/05/2020  
Date Made Active in Reports: 04/15/2020  
Number of Days to Update: 70

Source: Stanislaus County Department of Environmental Protection  
Telephone: 209-525-6751  
Last EDR Contact: 10/02/2020  
Next Scheduled EDR Contact: 01/25/2021  
Data Release Frequency: Varies

## SUTTER COUNTY:

# GOVERNMENT RECORDS SEARCHED / DATA CURRENCY TRACKING

## UST SUTTER: Underground Storage Tanks

Underground storage tank sites located in Sutter county.

Date of Government Version: 05/26/2020  
Date Data Arrived at EDR: 05/28/2020  
Date Made Active in Reports: 08/13/2020  
Number of Days to Update: 77

Source: Sutter County Environmental Health Services  
Telephone: 530-822-7500  
Last EDR Contact: 08/25/2020  
Next Scheduled EDR Contact: 12/14/2020  
Data Release Frequency: Semi-Annually

## TEHAMA COUNTY:

### CUPA TEHAMA: CUPA Facility List

Cupa facilities

Date of Government Version: 08/11/2020  
Date Data Arrived at EDR: 08/12/2020  
Date Made Active in Reports: 10/26/2020  
Number of Days to Update: 75

Source: Tehama County Department of Environmental Health  
Telephone: 530-527-8020  
Last EDR Contact: 10/28/2020  
Next Scheduled EDR Contact: 02/15/2021  
Data Release Frequency: Varies

## TRINITY COUNTY:

### CUPA TRINITY: CUPA Facility List

Cupa facility list

Date of Government Version: 07/14/2020  
Date Data Arrived at EDR: 07/16/2020  
Date Made Active in Reports: 09/29/2020  
Number of Days to Update: 75

Source: Department of Toxic Substances Control  
Telephone: 760-352-0381  
Last EDR Contact: 10/13/2020  
Next Scheduled EDR Contact: 02/01/2021  
Data Release Frequency: Varies

## TULARE COUNTY:

### CUPA TULARE: CUPA Facility List

Cupa program facilities

Date of Government Version: 08/06/2020  
Date Data Arrived at EDR: 08/06/2020  
Date Made Active in Reports: 10/26/2020  
Number of Days to Update: 81

Source: Tulare County Environmental Health Services Division  
Telephone: 559-624-7400  
Last EDR Contact: 10/28/2020  
Next Scheduled EDR Contact: 02/15/2021  
Data Release Frequency: Varies

## TUOLUMNE COUNTY:

### CUPA TUOLUMNE: CUPA Facility List

Cupa facility list

Date of Government Version: 04/23/2018  
Date Data Arrived at EDR: 04/25/2018  
Date Made Active in Reports: 06/25/2018  
Number of Days to Update: 61

Source: Division of Environmental Health  
Telephone: 209-533-5633  
Last EDR Contact: 10/13/2020  
Next Scheduled EDR Contact: 02/01/2021  
Data Release Frequency: Varies

## VENTURA COUNTY:

# GOVERNMENT RECORDS SEARCHED / DATA CURRENCY TRACKING

## BWT VENTURA: Business Plan, Hazardous Waste Producers, and Operating Underground Tanks

The BWT list indicates by site address whether the Environmental Health Division has Business Plan (B), Waste Producer (W), and/or Underground Tank (T) information.

Date of Government Version: 07/10/2020	Source: Ventura County Environmental Health Division
Date Data Arrived at EDR: 07/22/2020	Telephone: 805-654-2813
Date Made Active in Reports: 10/08/2020	Last EDR Contact: 10/19/2020
Number of Days to Update: 78	Next Scheduled EDR Contact: 02/01/2021
	Data Release Frequency: Quarterly

## LF VENTURA: Inventory of Illegal Abandoned and Inactive Sites

Ventura County Inventory of Closed, Illegal Abandoned, and Inactive Sites.

Date of Government Version: 12/01/2011	Source: Environmental Health Division
Date Data Arrived at EDR: 12/01/2011	Telephone: 805-654-2813
Date Made Active in Reports: 01/19/2012	Last EDR Contact: 09/23/2020
Number of Days to Update: 49	Next Scheduled EDR Contact: 01/11/2021
	Data Release Frequency: No Update Planned

## LUST VENTURA: Listing of Underground Tank Cleanup Sites

Ventura County Underground Storage Tank Cleanup Sites (LUST).

Date of Government Version: 05/29/2008	Source: Environmental Health Division
Date Data Arrived at EDR: 06/24/2008	Telephone: 805-654-2813
Date Made Active in Reports: 07/31/2008	Last EDR Contact: 08/04/2020
Number of Days to Update: 37	Next Scheduled EDR Contact: 11/23/2020
	Data Release Frequency: No Update Planned

## MED WASTE VENTURA: Medical Waste Program List

To protect public health and safety and the environment from potential exposure to disease causing agents, the Environmental Health Division Medical Waste Program regulates the generation, handling, storage, treatment and disposal of medical waste throughout the County.

Date of Government Version: 07/10/2020	Source: Ventura County Resource Management Agency
Date Data Arrived at EDR: 07/22/2020	Telephone: 805-654-2813
Date Made Active in Reports: 10/07/2020	Last EDR Contact: 10/19/2020
Number of Days to Update: 77	Next Scheduled EDR Contact: 02/01/2021
	Data Release Frequency: Quarterly

## UST VENTURA: Underground Tank Closed Sites List

Ventura County Operating Underground Storage Tank Sites (UST)/Underground Tank Closed Sites List.

Date of Government Version: 05/26/2020	Source: Environmental Health Division
Date Data Arrived at EDR: 06/09/2020	Telephone: 805-654-2813
Date Made Active in Reports: 08/20/2020	Last EDR Contact: 09/08/2020
Number of Days to Update: 72	Next Scheduled EDR Contact: 12/21/2020
	Data Release Frequency: Quarterly

## YOLO COUNTY:

### UST YOLO: Underground Storage Tank Comprehensive Facility Report

Underground storage tank sites located in Yolo county.

Date of Government Version: 06/23/2020	Source: Yolo County Department of Health
Date Data Arrived at EDR: 06/29/2020	Telephone: 530-666-8646
Date Made Active in Reports: 09/15/2020	Last EDR Contact: 10/07/2020
Number of Days to Update: 78	Next Scheduled EDR Contact: 01/11/2021
	Data Release Frequency: Annually

## YUBA COUNTY:



# GOVERNMENT RECORDS SEARCHED / DATA CURRENCY TRACKING

## CUPA YUBA: CUPA Facility List

CUPA facility listing for Yuba County.

Date of Government Version: 08/06/2020  
Date Data Arrived at EDR: 08/07/2020  
Date Made Active in Reports: 10/26/2020  
Number of Days to Update: 80

Source: Yuba County Environmental Health Department  
Telephone: 530-749-7523  
Last EDR Contact: 10/20/2020  
Next Scheduled EDR Contact: 02/08/2021  
Data Release Frequency: Varies

## OTHER DATABASE(S)

Depending on the geographic area covered by this report, the data provided in these specialty databases may or may not be complete. For example, the existence of wetlands information data in a specific report does not mean that all wetlands in the area covered by the report are included. Moreover, the absence of any reported wetlands information does not necessarily mean that wetlands do not exist in the area covered by the report.

## CT MANIFEST: Hazardous Waste Manifest Data

Facility and manifest data. Manifest is a document that lists and tracks hazardous waste from the generator through transporters to a tsd facility.

Date of Government Version: 05/12/2020  
Date Data Arrived at EDR: 05/12/2020  
Date Made Active in Reports: 07/27/2020  
Number of Days to Update: 76

Source: Department of Energy & Environmental Protection  
Telephone: 860-424-3375  
Last EDR Contact: 10/20/2020  
Next Scheduled EDR Contact: 11/23/2020  
Data Release Frequency: No Update Planned

## NJ MANIFEST: Manifest Information

Hazardous waste manifest information.

Date of Government Version: 12/31/2018  
Date Data Arrived at EDR: 04/10/2019  
Date Made Active in Reports: 05/16/2019  
Number of Days to Update: 36

Source: Department of Environmental Protection  
Telephone: N/A  
Last EDR Contact: 10/09/2020  
Next Scheduled EDR Contact: 01/18/2021  
Data Release Frequency: Annually

## NY MANIFEST: Facility and Manifest Data

Manifest is a document that lists and tracks hazardous waste from the generator through transporters to a TSD facility.

Date of Government Version: 01/01/2019  
Date Data Arrived at EDR: 04/29/2020  
Date Made Active in Reports: 07/10/2020  
Number of Days to Update: 72

Source: Department of Environmental Conservation  
Telephone: 518-402-8651  
Last EDR Contact: 10/30/2020  
Next Scheduled EDR Contact: 02/08/2021  
Data Release Frequency: Quarterly

## PA MANIFEST: Manifest Information

Hazardous waste manifest information.

Date of Government Version: 06/30/2018  
Date Data Arrived at EDR: 07/19/2019  
Date Made Active in Reports: 09/10/2019  
Number of Days to Update: 53

Source: Department of Environmental Protection  
Telephone: 717-783-8990  
Last EDR Contact: 10/07/2020  
Next Scheduled EDR Contact: 01/25/2021  
Data Release Frequency: Annually

## RI MANIFEST: Manifest information

Hazardous waste manifest information

Date of Government Version: 12/31/2018  
Date Data Arrived at EDR: 10/02/2019  
Date Made Active in Reports: 12/10/2019  
Number of Days to Update: 69

Source: Department of Environmental Management  
Telephone: 401-222-2797  
Last EDR Contact: 08/11/2020  
Next Scheduled EDR Contact: 11/30/2020  
Data Release Frequency: Annually

# GOVERNMENT RECORDS SEARCHED / DATA CURRENCY TRACKING

## WI MANIFEST: Manifest Information

Hazardous waste manifest information.

Date of Government Version: 05/31/2018  
Date Data Arrived at EDR: 06/19/2019  
Date Made Active in Reports: 09/03/2019  
Number of Days to Update: 76

Source: Department of Natural Resources  
Telephone: N/A  
Last EDR Contact: 09/02/2020  
Next Scheduled EDR Contact: 12/21/2020  
Data Release Frequency: Annually

## Oil/Gas Pipelines

Source: Endeavor Business Media

Petroleum Bundle (Crude Oil, Refined Products, Petrochemicals, Gas Liquids (LPG/NGL), and Specialty Gases (Miscellaneous)) N = Natural Gas Bundle (Natural Gas, Gas Liquids (LPG/NGL), and Specialty Gases (Miscellaneous)). This map includes information copyrighted by Endeavor Business Media. This information is provided on a best effort basis and Endeavor Business Media does not guarantee its accuracy nor warrant its fitness for any particular purpose. Such information has been reprinted with the permission of Endeavor Business Media.

## Electric Power Transmission Line Data

Source: Endeavor Business Media

This map includes information copyrighted by Endeavor Business Media. This information is provided on a best effort basis and Endeavor Business Media does not guarantee its accuracy nor warrant its fitness for any particular purpose. Such information has been reprinted with the permission of Endeavor Business Media.

**Sensitive Receptors:** There are individuals deemed sensitive receptors due to their fragile immune systems and special sensitivity to environmental discharges. These sensitive receptors typically include the elderly, the sick, and children. While the location of all sensitive receptors cannot be determined, EDR indicates those buildings and facilities - schools, daycares, hospitals, medical centers, and nursing homes - where individuals who are sensitive receptors are likely to be located.

## AHA Hospitals:

Source: American Hospital Association, Inc.  
Telephone: 312-280-5991

The database includes a listing of hospitals based on the American Hospital Association's annual survey of hospitals.

## Medical Centers: Provider of Services Listing

Source: Centers for Medicare & Medicaid Services  
Telephone: 410-786-3000

A listing of hospitals with Medicare provider number, produced by Centers of Medicare & Medicaid Services, a federal agency within the U.S. Department of Health and Human Services.

## Nursing Homes

Source: National Institutes of Health  
Telephone: 301-594-6248

Information on Medicare and Medicaid certified nursing homes in the United States.

## Public Schools

Source: National Center for Education Statistics  
Telephone: 202-502-7300

The National Center for Education Statistics' primary database on elementary and secondary public education in the United States. It is a comprehensive, annual, national statistical database of all public elementary and secondary schools and school districts, which contains data that are comparable across all states.

## Private Schools

Source: National Center for Education Statistics  
Telephone: 202-502-7300

The National Center for Education Statistics' primary database on private school locations in the United States.

## Daycare Centers: Licensed Facilities

Source: Department of Social Services  
Telephone: 916-657-4041

**Flood Zone Data:** This data was obtained from the Federal Emergency Management Agency (FEMA). It depicts 100-year and 500-year flood zones as defined by FEMA. It includes the National Flood Hazard Layer (NFHL) which incorporates Flood Insurance Rate Map (FIRM) data and Q3 data from FEMA in areas not covered by NFHL.

Source: FEMA  
Telephone: 877-336-2627  
Date of Government Version: 2003, 2015

## GOVERNMENT RECORDS SEARCHED / DATA CURRENCY TRACKING

NWI: National Wetlands Inventory. This data, available in select counties across the country, was obtained by EDR in 2002, 2005 and 2010 from the U.S. Fish and Wildlife Service.

State Wetlands Data: Wetland Inventory  
Source: Department of Fish and Wildlife  
Telephone: 916-445-0411

Current USGS 7.5 Minute Topographic Map  
Source: U.S. Geological Survey

### **STREET AND ADDRESS INFORMATION**

© 2015 TomTom North America, Inc. All rights reserved. This material is proprietary and the subject of copyright protection and other intellectual property rights owned by or licensed to Tele Atlas North America, Inc. The use of this material is subject to the terms of a license agreement. You will be held liable for any unauthorized copying or disclosure of this material.

## GEOCHECK® - PHYSICAL SETTING SOURCE ADDENDUM

### TARGET PROPERTY ADDRESS

DUKE - SLAUSSON  
7400 SLAUSSON AVE  
LOS ANGELES, CA 90040

### TARGET PROPERTY COORDINATES

Latitude (North):	33.977012 - 33° 58' 37.24"
Longitude (West):	118.132287 - 118° 7' 56.23"
Universal Transverse Mercator:	Zone 11
UTM X (Meters):	395402.7
UTM Y (Meters):	3759990.5
Elevation:	157 ft. above sea level

### USGS TOPOGRAPHIC MAP

Target Property Map:	5633765 SOUTH GATE, CA
Version Date:	2012
Southeast Map:	5633777 WHITTIER, CA
Version Date:	2012

EDR's GeoCheck Physical Setting Source Addendum is provided to assist the environmental professional in forming an opinion about the impact of potential contaminant migration.

Assessment of the impact of contaminant migration generally has two principle investigative components:

1. Groundwater flow direction, and
2. Groundwater flow velocity.

Groundwater flow direction may be impacted by surface topography, hydrology, hydrogeology, characteristics of the soil, and nearby wells. Groundwater flow velocity is generally impacted by the nature of the geologic strata.

# GEOCHECK® - PHYSICAL SETTING SOURCE SUMMARY

## GROUNDWATER FLOW DIRECTION INFORMATION

Groundwater flow direction for a particular site is best determined by a qualified environmental professional using site-specific well data. If such data is not reasonably ascertainable, it may be necessary to rely on other sources of information, such as surface topographic information, hydrologic information, hydrogeologic data collected on nearby properties, and regional groundwater flow information (from deep aquifers).

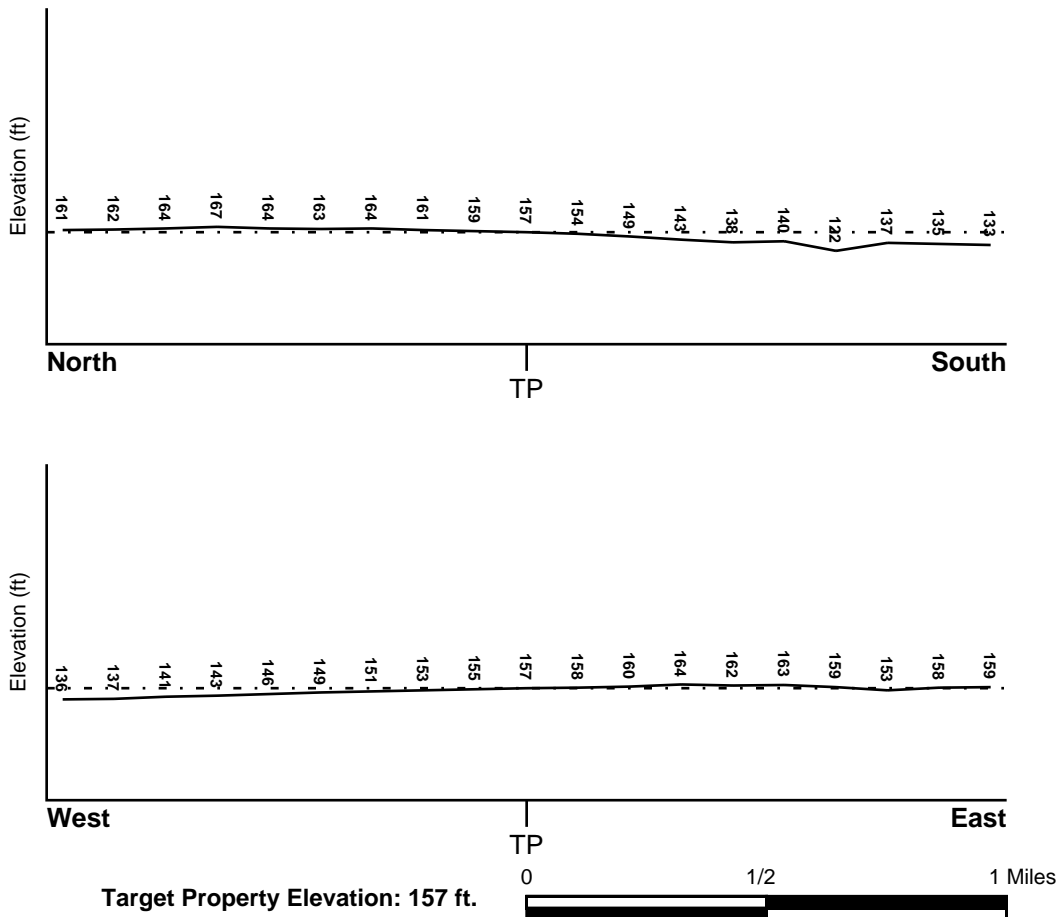
## TOPOGRAPHIC INFORMATION

Surface topography may be indicative of the direction of surficial groundwater flow. This information can be used to assist the environmental professional in forming an opinion about the impact of nearby contaminated properties or, should contamination exist on the target property, what downgradient sites might be impacted.

## TARGET PROPERTY TOPOGRAPHY

General Topographic Gradient: General SSW

## SURROUNDING TOPOGRAPHY: ELEVATION PROFILES



Source: Topography has been determined from the USGS 7.5' Digital Elevation Model and should be evaluated on a relative (not an absolute) basis. Relative elevation information between sites of close proximity should be field verified.

# GEOCHECK® - PHYSICAL SETTING SOURCE SUMMARY

## HYDROLOGIC INFORMATION

Surface water can act as a hydrologic barrier to groundwater flow. Such hydrologic information can be used to assist the environmental professional in forming an opinion about the impact of nearby contaminated properties or, should contamination exist on the target property, what downgradient sites might be impacted.

Refer to the Physical Setting Source Map following this summary for hydrologic information (major waterways and bodies of water).

## **FEMA FLOOD ZONE**

<u>Flood Plain Panel at Target Property</u>	<u>FEMA Source Type</u>
06037C1810F	FEMA FIRM Flood data
<u>Additional Panels in search area:</u>	<u>FEMA Source Type</u>
06037C1830F	FEMA FIRM Flood data

## **NATIONAL WETLAND INVENTORY**

<u>NWI Quad at Target Property</u>	<u>NWI Electronic Data Coverage</u>
SOUTH GATE	YES - refer to the Overview Map and Detail Map

## HYDROGEOLOGIC INFORMATION

Hydrogeologic information obtained by installation of wells on a specific site can often be an indicator of groundwater flow direction in the immediate area. Such hydrogeologic information can be used to assist the environmental professional in forming an opinion about the impact of nearby contaminated properties or, should contamination exist on the target property, what downgradient sites might be impacted.

### ***Site-Specific Hydrogeological Data\*:***

Search Radius:	1.25 miles
Location Relative to TP:	1/2 - 1 Mile SSW
Site Name:	J&S Chrome Plating
Site EPA ID Number:	CAD982400343
Groundwater Flow Direction:	WSW ON A REGIONAL BASIS.
Inferred Depth to Water:	less than 20 feet.
Hydraulic Connection:	Aquifers underlying the site are hydraulically connected.
Sole Source Aquifer:	No information about a sole source aquifer is available
Data Quality:	Information is inferred in the CERCLIS investigation report(s)

## **AQUIFLOW®**

Search Radius: 1.000 Mile.

EDR has developed the AQUIFLOW Information System to provide data on the general direction of groundwater flow at specific points. EDR has reviewed reports submitted by environmental professionals to regulatory authorities at select sites and has extracted the date of the report, groundwater flow direction as determined hydrogeologically, and the depth to water table.

<u>MAP ID</u>	<u>LOCATION FROM TP</u>	<u>GENERAL DIRECTION GROUNDWATER FLOW</u>
22	1/2 - 1 Mile NNE	N, NW, W
1G	1/2 - 1 Mile NNE	N, NW, W

For additional site information, refer to Physical Setting Source Map Findings.

# GEOCHECK® - PHYSICAL SETTING SOURCE SUMMARY

## GROUNDWATER FLOW VELOCITY INFORMATION

Groundwater flow velocity information for a particular site is best determined by a qualified environmental professional using site specific geologic and soil strata data. If such data are not reasonably ascertainable, it may be necessary to rely on other sources of information, including geologic age identification, rock stratigraphic unit and soil characteristics data collected on nearby properties and regional soil information. In general, contaminant plumes move more quickly through sandy-gravelly types of soils than silty-clayey types of soils.

## GEOLOGIC INFORMATION IN GENERAL AREA OF TARGET PROPERTY

Geologic information can be used by the environmental professional in forming an opinion about the relative speed at which contaminant migration may be occurring.

### ROCK STRATIGRAPHIC UNIT

Era: Cenozoic  
System: Quaternary  
Series: Quaternary  
Code: Q (*decoded above as Era, System & Series*)

### GEOLOGIC AGE IDENTIFICATION

Category: Stratified Sequence

Geologic Age and Rock Stratigraphic Unit Source: P.G. Schruben, R.E. Arndt and W.J. Bawiec, Geology of the Conterminous U.S. at 1:2,500,000 Scale - a digital representation of the 1974 P.B. King and H.M. Beikman Map, USGS Digital Data Series DDS - 11 (1994).

## DOMINANT SOIL COMPOSITION IN GENERAL AREA OF TARGET PROPERTY

The U.S. Department of Agriculture's (USDA) Soil Conservation Service (SCS) leads the National Cooperative Soil Survey (NCSS) and is responsible for collecting, storing, maintaining and distributing soil survey information for privately owned lands in the United States. A soil map in a soil survey is a representation of soil patterns in a landscape. Soil maps for STATSGO are compiled by generalizing more detailed (SSURGO) soil survey maps. The following information is based on Soil Conservation Service STATSGO data.

Soil Component Name: URBAN LAND

Soil Surface Texture: variable

Hydrologic Group: Not reported

Soil Drainage Class: Not reported

Hydric Status: Soil does not meet the requirements for a hydric soil.

Corrosion Potential - Uncoated Steel: Not Reported

Depth to Bedrock Min: > 10 inches

Depth to Bedrock Max: > 10 inches

## GEOCHECK® - PHYSICAL SETTING SOURCE SUMMARY

Soil Layer Information							
Layer	Boundary		Soil Texture Class	Classification		Permeability Rate (in/hr)	Soil Reaction (pH)
	Upper	Lower		AASHTO Group	Unified Soil		
1	0 inches	6 inches	variable	Not reported	Not reported	Max: 0.00 Min: 0.00	Max: 0.00 Min: 0.00

### OTHER SOIL TYPES IN AREA

Based on Soil Conservation Service STATSGO data, the following additional subordinant soil types may appear within the general area of target property.

Soil Surface Textures: loam  
 clay  
 silt loam  
 loamy sand  
 sandy loam  
 fine sand  
 clay loam  
 gravelly - sandy loam  
 coarse sand  
 gravelly - sand  
 sand

Surficial Soil Types: loam  
 clay  
 silt loam  
 loamy sand  
 sandy loam  
 fine sand  
 clay loam  
 gravelly - sandy loam  
 coarse sand  
 gravelly - sand  
 sand

Shallow Soil Types: fine sandy loam  
 gravelly - loam  
 sand  
 silty clay

Deeper Soil Types: stratified  
 clay loam  
 silty clay loam  
 gravelly - sandy loam  
 coarse sand  
 sand  
 weathered bedrock  
 very fine sandy loam



# GEOCHECK® - PHYSICAL SETTING SOURCE SUMMARY

## LOCAL / REGIONAL WATER AGENCY RECORDS

EDR Local/Regional Water Agency records provide water well information to assist the environmental professional in assessing sources that may impact ground water flow direction, and in forming an opinion about the impact of contaminant migration on nearby drinking water wells.

## WELL SEARCH DISTANCE INFORMATION

<u>DATABASE</u>	<u>SEARCH DISTANCE (miles)</u>
Federal USGS	1.000
Federal FRDS PWS	Nearest PWS within 1 mile
State Database	1.000

## FEDERAL USGS WELL INFORMATION

<u>MAP ID</u>	<u>WELL ID</u>	<u>LOCATION FROM TP</u>
2	USGS40000139522	1/4 - 1/2 Mile NW
3	USGS40000139418	1/4 - 1/2 Mile ESE
4	USGS40000139403	1/4 - 1/2 Mile SW
11	USGS40000139506	1/2 - 1 Mile WNW
12	USGS40000139531	1/2 - 1 Mile NE
13	USGS40000139529	1/2 - 1 Mile NW
14	USGS40000139449	1/2 - 1 Mile East
15	USGS40000139560	1/2 - 1 Mile NW
17	USGS40000139406	1/2 - 1 Mile ESE
19	USGS40000139329	1/2 - 1 Mile South
B21	USGS40000139393	1/2 - 1 Mile ESE
23	USGS40000139521	1/2 - 1 Mile ENE
C26	USGS40000139414	1/2 - 1 Mile East
33	USGS40000139580	1/2 - 1 Mile NNW
C37	USGS40000139429	1/2 - 1 Mile East
C38	USGS40000139430	1/2 - 1 Mile East
C39	USGS40000139426	1/2 - 1 Mile East
C40	USGS40000139425	1/2 - 1 Mile East
C41	USGS40000139428	1/2 - 1 Mile East
C42	USGS40000139427	1/2 - 1 Mile East

## FEDERAL FRDS PUBLIC WATER SUPPLY SYSTEM INFORMATION

<u>MAP ID</u>	<u>WELL ID</u>	<u>LOCATION FROM TP</u>
No PWS System Found		

Note: PWS System location is not always the same as well location.

## STATE DATABASE WELL INFORMATION

<u>MAP ID</u>	<u>WELL ID</u>	<u>LOCATION FROM TP</u>
1	14248	1/8 - 1/4 Mile West

# GEOCHECK® - PHYSICAL SETTING SOURCE SUMMARY

## STATE DATABASE WELL INFORMATION

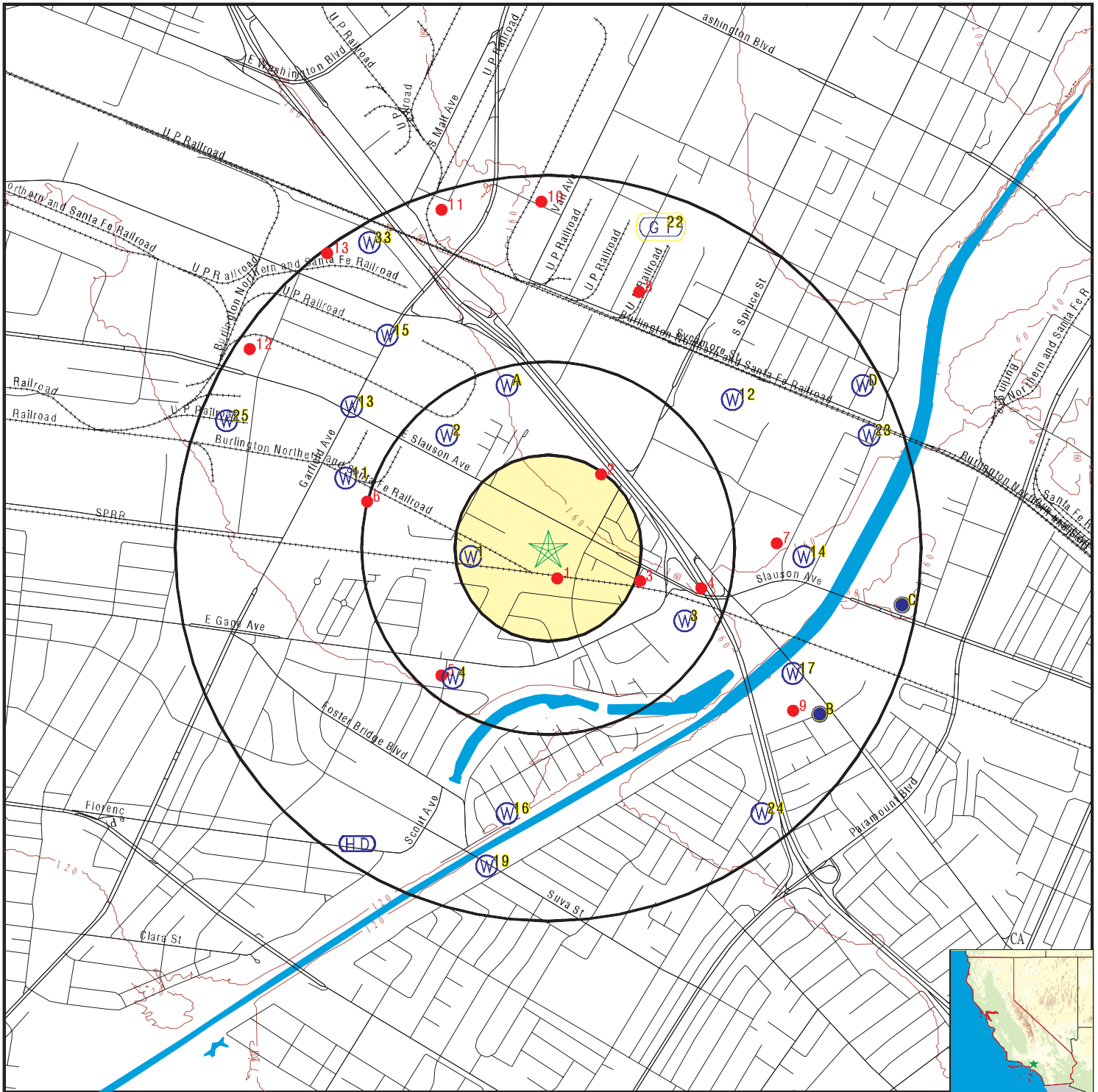
<u>MAP ID</u>	<u>WELL ID</u>	<u>LOCATION FROM TP</u>
A5	2844	1/4 - 1/2 Mile NNW
A6	2843	1/4 - 1/2 Mile NNW
A7	2831	1/4 - 1/2 Mile NNW
A8	2847	1/4 - 1/2 Mile NNW
A9	2846	1/4 - 1/2 Mile NNW
A10	2845	1/4 - 1/2 Mile NNW
16	2873	1/2 - 1 Mile South
B18	2870	1/2 - 1 Mile ESE
B20	2868	1/2 - 1 Mile ESE
24	2871	1/2 - 1 Mile SE
25	2848	1/2 - 1 Mile WNW
C27	CADWR8000006282	1/2 - 1 Mile East
C28	CADWR8000006283	1/2 - 1 Mile East
C29	CADWR8000006281	1/2 - 1 Mile East
C30	CADWR8000006278	1/2 - 1 Mile East
C31	CADWR8000006279	1/2 - 1 Mile East
C32	CADWR8000006280	1/2 - 1 Mile East
D34	2828	1/2 - 1 Mile ENE
D35	2849	1/2 - 1 Mile ENE
D36	2850	1/2 - 1 Mile ENE

## OTHER STATE DATABASE INFORMATION

## STATE OIL/GAS WELL INFORMATION

<u>MAP ID</u>	<u>WELL ID</u>	<u>LOCATION FROM TP</u>
1	CAOG13000005431	0 - 1/8 Mile SSE
2	CAOG13000005429	1/8 - 1/4 Mile NE
3	CAOG13000005432	1/4 - 1/2 Mile ESE
4	CAOG13000005433	1/4 - 1/2 Mile ESE
5	CAOG13000005430	1/4 - 1/2 Mile SW
6	CAOG13000005179	1/2 - 1 Mile WNW
7	CAOG13000005251	1/2 - 1 Mile East
8	CAOG13000005268	1/2 - 1 Mile NNE
9	CAOG13000005218	1/2 - 1 Mile ESE
10	CAOG13000005216	1/2 - 1 Mile North
11	CAOG13000005239	1/2 - 1 Mile NNW
12	CAOG13000005087	1/2 - 1 Mile WNW
13	CAOG13000005122	1/2 - 1 Mile NW

# PHYSICAL SETTING SOURCE MAP - 6248639.2s



- County Boundary
- Major Roads
- Contour Lines
- Earthquake Fault Lines
- Earthquake epicenter, Richter 5 or greater
- Water Wells
- Public Water Supply Wells
- Cluster of Multiple Icons

- Groundwater Flow Direction
- Indeterminate Groundwater Flow at Location
- Groundwater Flow Varies at Location
- Closest Hydrogeological Data
- Oil, gas or related wells

SITE NAME: Duke - Slausson  
 ADDRESS: 7400 Slausson Ave  
 Los Angeles CA 90040  
 LAT/LONG: 33.977012 / 118.132287

CLIENT: APEX Environmental  
 CONTACT: Tania Cowden  
 INQUIRY #: 6248639.2s  
 DATE: October 31, 2020 7:19 am

# GEOCHECK® - PHYSICAL SETTING SOURCE MAP FINDINGS

Map ID  
 Direction  
 Distance  
 Elevation

Database      EDR ID Number

**1**  
**West**  
**1/8 - 1/4 Mile**  
**Lower**

**CA WELLS      14248**

Seq:	14248	Prim sta c:	1910050-008
Frds no:	1910050008	County:	19
District:	07	User id:	4TH
System no:	1910050	Water type:	G
Source nam:	WELL 07-01 (NEW) - INACTIVE	Station ty:	WELL/AMBNT/MUN/INTAKE/SUPPLY
Latitude:	335836.0	Longitude:	1180806.0
Precision:	2	Status:	IU
Comment 1:	Not Reported	Comment 2:	Not Reported
Comment 3:	Not Reported	Comment 4:	Not Reported
Comment 5:	Not Reported	Comment 6:	Not Reported
Comment 7:	Not Reported		

System no:	1910050	System nam:	Commerce-City, Water Dept.
Hqname:	CALIFORNIA WTR SERV CO	Address:	3316 W. BEVERLY BLVD.
City:	MONTEBELLO	State:	CA
Zip:	90640	Zip ext:	Not Reported
Pop serv:	1760	Connection:	883
Area serve:	CITY OF COMMERCE		

Sample date:	12-MAR-18	Finding:	6.3e-002
Chemical:	AMMONIA (NH3-N)	Report units:	MG/L
Dir:	0.		

Sample date:	12-MAR-18	Finding:	0.49
Chemical:	TOTAL ORGANIC CARBON (TOC)	Report units:	MG/L
Dir:	0.3		

Sample date:	06-FEB-18	Finding:	159.
Chemical:	BORON	Report units:	UG/L
Dir:	100.		

Sample date:	06-FEB-18	Finding:	2.998
Chemical:	POTASSIUM	Report units:	MG/L
Dir:	0.		

Sample date:	06-FEB-18	Finding:	51.88
Chemical:	SODIUM	Report units:	MG/L
Dir:	0.		

Sample date:	06-FEB-18	Finding:	53.36
Chemical:	CALCIUM	Report units:	MG/L
Dir:	0.		

Sample date:	16-JAN-18	Finding:	168.3
Chemical:	BORON	Report units:	UG/L
Dir:	100.		

Sample date:	16-JAN-18	Finding:	3.104
Chemical:	POTASSIUM	Report units:	MG/L
Dir:	0.		

Sample date:	16-JAN-18	Finding:	52.14
Chemical:	SODIUM	Report units:	MG/L
Dir:	0.		

## GEOCHECK® - PHYSICAL SETTING SOURCE MAP FINDINGS

Sample date:	16-JAN-18	Finding:	8.821
Chemical:	MAGNESIUM	Report units:	MG/L
Dir:	0.		
Sample date:	16-JAN-18	Finding:	55.84
Chemical:	CALCIUM	Report units:	MG/L
Dir:	0.		
Sample date:	16-JAN-18	Finding:	175.757
Chemical:	HARDNESS (TOTAL) AS CaCO <sub>3</sub>	Report units:	MG/L
Dir:	0.		
Sample date:	11-DEC-17	Finding:	8.879
Chemical:	MAGNESIUM	Report units:	MG/L
Dir:	0.		
Sample date:	11-DEC-17	Finding:	167.1
Chemical:	BORON	Report units:	UG/L
Dir:	100.		
Sample date:	11-DEC-17	Finding:	0.39
Chemical:	TOTAL ORGANIC CARBON (TOC)	Report units:	MG/L
Dir:	0.3		
Sample date:	11-DEC-17	Finding:	52.72
Chemical:	SODIUM	Report units:	MG/L
Dir:	0.		
Sample date:	11-DEC-17	Finding:	3.168
Chemical:	POTASSIUM	Report units:	MG/L
Dir:	0.		
Sample date:	07-NOV-17	Finding:	164.4
Chemical:	BORON	Report units:	UG/L
Dir:	100.		
Sample date:	07-NOV-17	Finding:	3.136
Chemical:	POTASSIUM	Report units:	MG/L
Dir:	0.		
Sample date:	07-NOV-17	Finding:	53.59
Chemical:	SODIUM	Report units:	MG/L
Dir:	0.		
Sample date:	07-NOV-17	Finding:	9.003
Chemical:	MAGNESIUM	Report units:	MG/L
Dir:	0.		
Sample date:	07-NOV-17	Finding:	56.6
Chemical:	CALCIUM	Report units:	MG/L
Dir:	0.		
Sample date:	07-NOV-17	Finding:	178.405
Chemical:	HARDNESS (TOTAL) AS CaCO <sub>3</sub>	Report units:	MG/L
Dir:	0.		
Sample date:	03-OCT-17	Finding:	162.9
Chemical:	BORON	Report units:	UG/L
Dir:	100.		
Sample date:	18-SEP-17	Finding:	0.42
Chemical:	TOTAL ORGANIC CARBON (TOC)	Report units:	MG/L

## GEOCHECK® - PHYSICAL SETTING SOURCE MAP FINDINGS

Dir:	0.3		
Sample date:	18-SEP-17	Finding:	0.17
Chemical:	AMMONIA (NH3-N)	Report units:	MG/L
Dir:	0.		
Sample date:	15-AUG-17	Finding:	54.04
Chemical:	CALCIUM	Report units:	MG/L
Dir:	0.		
Sample date:	15-AUG-17	Finding:	170.686
Chemical:	HARDNESS (TOTAL) AS CaCO3	Report units:	MG/L
Dir:	0.		
Sample date:	15-AUG-17	Finding:	50.8
Chemical:	SODIUM	Report units:	MG/L
Dir:	0.		
Sample date:	15-AUG-17	Finding:	8.681
Chemical:	MAGNESIUM	Report units:	MG/L
Dir:	0.		
Sample date:	15-AUG-17	Finding:	159.7
Chemical:	BORON	Report units:	UG/L
Dir:	100.		
Sample date:	15-AUG-17	Finding:	2.916
Chemical:	POTASSIUM	Report units:	MG/L
Dir:	0.		
Sample date:	11-JUL-17	Finding:	170.1
Chemical:	BORON	Report units:	UG/L
Dir:	100.		
Sample date:	11-JUL-17	Finding:	3.204
Chemical:	POTASSIUM	Report units:	MG/L
Dir:	0.		
Sample date:	06-JUN-17	Finding:	3.103
Chemical:	POTASSIUM	Report units:	MG/L
Dir:	0.		
Sample date:	06-JUN-17	Finding:	52.87
Chemical:	SODIUM	Report units:	MG/L
Dir:	0.		
Sample date:	06-JUN-17	Finding:	9.018
Chemical:	MAGNESIUM	Report units:	MG/L
Dir:	0.		
Sample date:	06-JUN-17	Finding:	167.1
Chemical:	BORON	Report units:	UG/L
Dir:	100.		
Sample date:	09-MAY-17	Finding:	52.14
Chemical:	SODIUM	Report units:	MG/L
Dir:	0.		
Sample date:	09-MAY-17	Finding:	8.882
Chemical:	MAGNESIUM	Report units:	MG/L
Dir:	0.		

## GEOCHECK® - PHYSICAL SETTING SOURCE MAP FINDINGS

Sample date:	09-MAY-17	Finding:	55.65
Chemical:	CALCIUM	Report units:	MG/L
Dir:	0.		
Sample date:	09-MAY-17	Finding:	3.027
Chemical:	POTASSIUM	Report units:	MG/L
Dir:	0.		
Sample date:	09-MAY-17	Finding:	167.3
Chemical:	BORON	Report units:	UG/L
Dir:	100.		
Sample date:	11-APR-17	Finding:	56.39
Chemical:	CALCIUM	Report units:	MG/L
Dir:	0.		
Sample date:	11-APR-17	Finding:	8.985
Chemical:	MAGNESIUM	Report units:	MG/L
Dir:	0.		
Sample date:	11-APR-17	Finding:	52.4
Chemical:	SODIUM	Report units:	MG/L
Dir:	0.		
Sample date:	11-APR-17	Finding:	164.4
Chemical:	BORON	Report units:	UG/L
Dir:	100.		
Sample date:	11-APR-17	Finding:	3.123
Chemical:	POTASSIUM	Report units:	MG/L
Dir:	0.		
Sample date:	20-MAR-17	Finding:	7.6e-002
Chemical:	AMMONIA (NH3-N)	Report units:	MG/L
Dir:	0.		
Sample date:	20-MAR-17	Finding:	0.51
Chemical:	TOTAL ORGANIC CARBON (TOC)	Report units:	MG/L
Dir:	0.3		
Sample date:	07-MAR-17	Finding:	54.72
Chemical:	CALCIUM	Report units:	MG/L
Dir:	0.		
Sample date:	07-MAR-17	Finding:	8.95
Chemical:	MAGNESIUM	Report units:	MG/L
Dir:	0.		
Sample date:	07-MAR-17	Finding:	52.45
Chemical:	SODIUM	Report units:	MG/L
Dir:	0.		
Sample date:	07-MAR-17	Finding:	3.001
Chemical:	POTASSIUM	Report units:	MG/L
Dir:	0.		
Sample date:	07-MAR-17	Finding:	166.
Chemical:	BORON	Report units:	UG/L
Dir:	100.		
Sample date:	08-FEB-17	Finding:	172.3
Chemical:	BORON	Report units:	UG/L

## GEOCHECK® - PHYSICAL SETTING SOURCE MAP FINDINGS

Dir:	100.		
Sample date:	08-FEB-17	Finding:	2.977
Chemical:	POTASSIUM	Report units:	MG/L
Dir:	0.		
Sample date:	08-FEB-17	Finding:	51.77
Chemical:	SODIUM	Report units:	MG/L
Dir:	0.		
Sample date:	08-FEB-17	Finding:	8.981
Chemical:	MAGNESIUM	Report units:	MG/L
Dir:	0.		
Sample date:	08-FEB-17	Finding:	55.32
Chemical:	CALCIUM	Report units:	MG/L
Dir:	0.		
Sample date:	10-JAN-17	Finding:	170.4
Chemical:	BORON	Report units:	UG/L
Dir:	100.		
Sample date:	06-DEC-16	Finding:	164.6
Chemical:	BORON	Report units:	UG/L
Dir:	100.		
Sample date:	06-DEC-16	Finding:	9.03
Chemical:	MAGNESIUM	Report units:	MG/L
Dir:	0.		
Sample date:	06-DEC-16	Finding:	2.926
Chemical:	POTASSIUM	Report units:	MG/L
Dir:	0.		
Sample date:	08-NOV-16	Finding:	9.137
Chemical:	MAGNESIUM	Report units:	MG/L
Dir:	0.		
Sample date:	08-NOV-16	Finding:	3.127
Chemical:	POTASSIUM	Report units:	MG/L
Dir:	0.		
Sample date:	04-OCT-16	Finding:	9.234
Chemical:	MAGNESIUM	Report units:	MG/L
Dir:	0.		
Sample date:	04-OCT-16	Finding:	3.19
Chemical:	POTASSIUM	Report units:	MG/L
Dir:	0.		
Sample date:	04-OCT-16	Finding:	166.5
Chemical:	BORON	Report units:	UG/L
Dir:	100.		
Sample date:	26-SEP-16	Finding:	55.88
Chemical:	CALCIUM	Report units:	MG/L
Dir:	0.		
Sample date:	26-SEP-16	Finding:	3.088
Chemical:	POTASSIUM	Report units:	MG/L
Dir:	0.		



## GEOCHECK® - PHYSICAL SETTING SOURCE MAP FINDINGS

Sample date:	26-SEP-16	Finding:	162.4
Chemical:	BORON	Report units:	UG/L
Dir:	100.		
Sample date:	26-SEP-16	Finding:	6.6e-002
Chemical:	AMMONIA (NH3-N)	Report units:	MG/L
Dir:	0.		
Sample date:	26-SEP-16	Finding:	0.49
Chemical:	TOTAL ORGANIC CARBON (TOC)	Report units:	MG/L
Dir:	0.3		
Sample date:	26-SEP-16	Finding:	9.173
Chemical:	MAGNESIUM	Report units:	MG/L
Dir:	0.		
Sample date:	08-AUG-16	Finding:	56.52
Chemical:	CALCIUM	Report units:	MG/L
Dir:	0.		
Sample date:	08-AUG-16	Finding:	9.218
Chemical:	MAGNESIUM	Report units:	MG/L
Dir:	0.		
Sample date:	08-AUG-16	Finding:	3.125
Chemical:	POTASSIUM	Report units:	MG/L
Dir:	0.		
Sample date:	08-AUG-16	Finding:	165.8
Chemical:	BORON	Report units:	UG/L
Dir:	100.		
Sample date:	12-JUL-16	Finding:	9.073
Chemical:	MAGNESIUM	Report units:	MG/L
Dir:	0.		
Sample date:	12-JUL-16	Finding:	52.66
Chemical:	SODIUM	Report units:	MG/L
Dir:	0.		
Sample date:	12-JUL-16	Finding:	3.077
Chemical:	POTASSIUM	Report units:	MG/L
Dir:	0.		
Sample date:	12-JUL-16	Finding:	167.3
Chemical:	BORON	Report units:	UG/L
Dir:	100.		
Sample date:	20-JUN-16	Finding:	24.
Chemical:	SOURCE TEMPERATURE C	Report units:	C
Dir:	0.		
Sample date:	20-JUN-16	Finding:	0.74
Chemical:	RADIUM 228 MDA95	Report units:	PCI/L
Dir:	0.		
Sample date:	20-JUN-16	Finding:	0.36
Chemical:	RADIUM 226 MDA95	Report units:	PCI/L
Dir:	0.		
Sample date:	20-JUN-16	Finding:	3.
Chemical:	GROSS ALPHA MDA95	Report units:	PCI/L

## GEOCHECK® - PHYSICAL SETTING SOURCE MAP FINDINGS

Dir:	0.		
Sample date:	20-JUN-16	Finding:	2.9
Chemical:	GROSS ALPHA COUNTING ERROR	Report units:	PCI/L
Dir:	0.		
Sample date:	20-JUN-16	Finding:	7.
Chemical:	PH, FIELD	Report units:	Not Reported
Dir:	0.		
Sample date:	04-JUN-16	Finding:	54.03
Chemical:	SODIUM	Report units:	MG/L
Dir:	0.		
Sample date:	04-JUN-16	Finding:	3.151
Chemical:	POTASSIUM	Report units:	MG/L
Dir:	0.		
Sample date:	04-JUN-16	Finding:	58.64
Chemical:	CALCIUM	Report units:	MG/L
Dir:	0.		
Sample date:	04-JUN-16	Finding:	168.4
Chemical:	BORON	Report units:	UG/L
Dir:	100.		
Sample date:	04-JUN-16	Finding:	9.37
Chemical:	MAGNESIUM	Report units:	MG/L
Dir:	0.		
Sample date:	03-MAY-16	Finding:	56.11
Chemical:	CALCIUM	Report units:	MG/L
Dir:	0.		
Sample date:	03-MAY-16	Finding:	9.057
Chemical:	MAGNESIUM	Report units:	MG/L
Dir:	0.		
Sample date:	03-MAY-16	Finding:	52.62
Chemical:	SODIUM	Report units:	MG/L
Dir:	0.		
Sample date:	03-MAY-16	Finding:	3.02
Chemical:	POTASSIUM	Report units:	MG/L
Dir:	0.		
Sample date:	03-MAY-16	Finding:	158.
Chemical:	BORON	Report units:	UG/L
Dir:	100.		
Sample date:	06-APR-16	Finding:	58.61
Chemical:	CALCIUM	Report units:	MG/L
Dir:	0.		
Sample date:	06-APR-16	Finding:	9.183
Chemical:	MAGNESIUM	Report units:	MG/L
Dir:	0.		
Sample date:	06-APR-16	Finding:	3.201
Chemical:	POTASSIUM	Report units:	MG/L
Dir:	0.		

## GEOCHECK® - PHYSICAL SETTING SOURCE MAP FINDINGS

Sample date:	06-APR-16	Finding:	162.1
Chemical:	BORON	Report units:	UG/L
Dir:	100.		
Sample date:	06-APR-16	Finding:	54.01
Chemical:	SODIUM	Report units:	MG/L
Dir:	0.		
Sample date:	14-MAR-16	Finding:	5.e-002
Chemical:	AMMONIA (NH3-N)	Report units:	MG/L
Dir:	0.		
Sample date:	14-MAR-16	Finding:	0.52
Chemical:	TOTAL ORGANIC CARBON (TOC)	Report units:	MG/L
Dir:	0.3		
Sample date:	08-MAR-16	Finding:	167.4
Chemical:	BORON	Report units:	UG/L
Dir:	100.		
Sample date:	08-MAR-16	Finding:	3.15
Chemical:	POTASSIUM	Report units:	MG/L
Dir:	0.		
Sample date:	08-MAR-16	Finding:	59.79
Chemical:	CALCIUM	Report units:	MG/L
Dir:	0.		
Sample date:	08-MAR-16	Finding:	9.534
Chemical:	MAGNESIUM	Report units:	MG/L
Dir:	0.		
Sample date:	08-MAR-16	Finding:	53.23
Chemical:	SODIUM	Report units:	MG/L
Dir:	0.		
Sample date:	04-JAN-16	Finding:	7.8
Chemical:	PH, FIELD	Report units:	Not Reported
Dir:	0.		
Sample date:	04-JAN-16	Finding:	20.
Chemical:	SOURCE TEMPERATURE C	Report units:	C
Dir:	0.		
Sample date:	09-DEC-15	Finding:	0.49
Chemical:	TOTAL ORGANIC CARBON (TOC)	Report units:	MG/L
Dir:	0.3		
Sample date:	09-DEC-15	Finding:	5.3e-002
Chemical:	AMMONIA (NH3-N)	Report units:	MG/L
Dir:	0.		
Sample date:	02-DEC-15	Finding:	163.6
Chemical:	BORON	Report units:	UG/L
Dir:	100.		
Sample date:	14-OCT-15	Finding:	167.
Chemical:	BORON	Report units:	UG/L
Dir:	100.		
Sample date:	14-SEP-15	Finding:	6.3e-002
Chemical:	AMMONIA (NH3-N)	Report units:	MG/L

## GEOCHECK® - PHYSICAL SETTING SOURCE MAP FINDINGS

Dir:	0.		
Sample date:	14-SEP-15	Finding:	0.48
Chemical:	TOTAL ORGANIC CARBON (TOC)	Report units:	MG/L
Dir:	0.3		
Sample date:	10-AUG-15	Finding:	16.27
Chemical:	IRON	Report units:	UG/L
Dir:	100.		
Sample date:	21-JUL-15	Finding:	17.41
Chemical:	IRON	Report units:	UG/L
Dir:	100.		
Sample date:	06-JUL-15	Finding:	22.
Chemical:	SOURCE TEMPERATURE C	Report units:	C
Dir:	0.		
Sample date:	06-JUL-15	Finding:	7.2
Chemical:	PH, FIELD	Report units:	Not Reported
Dir:	0.		
Sample date:	02-JUN-15	Finding:	340.
Chemical:	TOTAL DISSOLVED SOLIDS	Report units:	MG/L
Dir:	0.		
Sample date:	02-JUN-15	Finding:	0.33
Chemical:	LANGELIER INDEX @ 60 C	Report units:	Not Reported
Dir:	0.		
Sample date:	02-JUN-15	Finding:	0.13
Chemical:	TURBIDITY, LABORATORY	Report units:	NTU
Dir:	0.1		
Sample date:	02-JUN-15	Finding:	12.
Chemical:	AGGRSSIVE INDEX (CORROSIVITY)	Report units:	Not Reported
Dir:	0.		
Sample date:	02-JUN-15	Finding:	200.
Chemical:	MANGANESE	Report units:	UG/L
Dir:	20.		
Sample date:	02-JUN-15	Finding:	3.3
Chemical:	ARSENIC	Report units:	UG/L
Dir:	2.		
Sample date:	02-JUN-15	Finding:	0.28
Chemical:	FLUORIDE (F) (NATURAL-SOURCE)	Report units:	MG/L
Dir:	0.1		
Sample date:	02-JUN-15	Finding:	57.
Chemical:	CHLORIDE	Report units:	MG/L
Dir:	0.		
Sample date:	02-JUN-15	Finding:	3.1
Chemical:	POTASSIUM	Report units:	MG/L
Dir:	0.		
Sample date:	02-JUN-15	Finding:	54.
Chemical:	SODIUM	Report units:	MG/L
Dir:	0.		

## GEOCHECK® - PHYSICAL SETTING SOURCE MAP FINDINGS

Sample date:	02-JUN-15	Finding:	9.1
Chemical:	MAGNESIUM	Report units:	MG/L
Dir:	0.		
Sample date:	02-JUN-15	Finding:	58.
Chemical:	CALCIUM	Report units:	MG/L
Dir:	0.		
Sample date:	02-JUN-15	Finding:	180.
Chemical:	HARDNESS (TOTAL) AS CaCO <sub>3</sub>	Report units:	MG/L
Dir:	0.		
Sample date:	02-JUN-15	Finding:	150.
Chemical:	BICARBONATE ALKALINITY	Report units:	MG/L
Dir:	0.		
Sample date:	02-JUN-15	Finding:	130.
Chemical:	ALKALINITY (TOTAL) AS CaCO <sub>3</sub>	Report units:	MG/L
Dir:	0.		
Sample date:	02-JUN-15	Finding:	7.6
Chemical:	PH, LABORATORY	Report units:	Not Reported
Dir:	0.		
Sample date:	02-JUN-15	Finding:	610.
Chemical:	SPECIFIC CONDUCTANCE	Report units:	US
Dir:	0.		
Sample date:	02-JUN-15	Finding:	5.
Chemical:	COLOR	Report units:	UNITS
Dir:	0.		
Sample date:	02-JUN-15	Finding:	18.76
Chemical:	IRON	Report units:	UG/L
Dir:	100.		
Sample date:	02-JUN-15	Finding:	88.
Chemical:	SULFATE	Report units:	MG/L
Dir:	0.5		
Sample date:	01-JUN-15	Finding:	20.
Chemical:	SOURCE TEMPERATURE C	Report units:	C
Dir:	0.		
Sample date:	01-JUN-15	Finding:	7.
Chemical:	PH, FIELD	Report units:	Not Reported
Dir:	0.		
Sample date:	01-JUN-15	Finding:	0.48
Chemical:	TOTAL ORGANIC CARBON (TOC)	Report units:	MG/L
Dir:	0.3		
Sample date:	01-JUN-15	Finding:	6.1e-002
Chemical:	AMMONIA (NH <sub>3</sub> -N)	Report units:	MG/L
Dir:	0.		
Sample date:	04-MAY-15	Finding:	18.6
Chemical:	SOURCE TEMPERATURE C	Report units:	C
Dir:	0.		
Sample date:	04-MAY-15	Finding:	7.
Chemical:	PH, FIELD	Report units:	Not Reported

## GEOCHECK® - PHYSICAL SETTING SOURCE MAP FINDINGS

Dir:	0.	Finding:	18.91
Sample date:	04-MAY-15	Report units:	UG/L
Chemical:	IRON		
Dir:	100.		
Sample date:	06-APR-15	Finding:	19.5
Chemical:	SOURCE TEMPERATURE C	Report units:	C
Dir:	0.		
Sample date:	06-APR-15	Finding:	7.6
Chemical:	PH, FIELD	Report units:	Not Reported
Dir:	0.		
Sample date:	01-APR-15	Finding:	19.36
Chemical:	IRON	Report units:	UG/L
Dir:	100.		
Sample date:	10-MAR-15	Finding:	0.442
Chemical:	TOTAL ORGANIC CARBON (TOC)	Report units:	MG/L
Dir:	0.3		
Sample date:	10-MAR-15	Finding:	6.e-002
Chemical:	AMMONIA (NH3-N)	Report units:	MG/L
Dir:	0.		
Sample date:	03-MAR-15	Finding:	1.1
Chemical:	1,4-DIOXANE	Report units:	UG/L
Dir:	1.		
Sample date:	02-MAR-15	Finding:	15.7
Chemical:	IRON	Report units:	UG/L
Dir:	100.		
Sample date:	02-MAR-15	Finding:	17.9
Chemical:	SOURCE TEMPERATURE C	Report units:	C
Dir:	0.		
Sample date:	02-MAR-15	Finding:	7.8
Chemical:	PH, FIELD	Report units:	Not Reported
Dir:	0.		
Sample date:	02-FEB-15	Finding:	18.47
Chemical:	IRON	Report units:	UG/L
Dir:	100.		
Sample date:	02-FEB-15	Finding:	7.6
Chemical:	PH, FIELD	Report units:	Not Reported
Dir:	0.		
Sample date:	02-FEB-15	Finding:	19.
Chemical:	SOURCE TEMPERATURE C	Report units:	C
Dir:	0.		
Sample date:	05-JAN-15	Finding:	20.7
Chemical:	SOURCE TEMPERATURE C	Report units:	C
Dir:	0.		
Sample date:	05-JAN-15	Finding:	17.84
Chemical:	IRON	Report units:	UG/L
Dir:	100.		

## GEOCHECK® - PHYSICAL SETTING SOURCE MAP FINDINGS

Sample date:	05-JAN-15	Finding:	8.3
Chemical:	PH, FIELD	Report units:	Not Reported
Dir:	0.		
Sample date:	02-DEC-14	Finding:	19.73
Chemical:	IRON	Report units:	UG/L
Dir:	100.		
Sample date:	02-DEC-14	Finding:	5.4e-002
Chemical:	AMMONIA (NH3-N)	Report units:	MG/L
Dir:	0.		
Sample date:	02-DEC-14	Finding:	0.54
Chemical:	TOTAL ORGANIC CARBON (TOC)	Report units:	MG/L
Dir:	0.3		
Sample date:	01-DEC-14	Finding:	7.9
Chemical:	PH, FIELD	Report units:	Not Reported
Dir:	0.		
Sample date:	01-DEC-14	Finding:	20.
Chemical:	SOURCE TEMPERATURE C	Report units:	C
Dir:	0.		
Sample date:	03-NOV-14	Finding:	7.
Chemical:	PH, FIELD	Report units:	Not Reported
Dir:	0.		
Sample date:	03-NOV-14	Finding:	19.27
Chemical:	IRON	Report units:	UG/L
Dir:	100.		
Sample date:	03-NOV-14	Finding:	21.7
Chemical:	SOURCE TEMPERATURE C	Report units:	C
Dir:	0.		
Sample date:	06-OCT-14	Finding:	20.73
Chemical:	IRON	Report units:	UG/L
Dir:	100.		
Sample date:	06-OCT-14	Finding:	8.
Chemical:	PH, FIELD	Report units:	Not Reported
Dir:	0.		
Sample date:	06-OCT-14	Finding:	21.7
Chemical:	SOURCE TEMPERATURE C	Report units:	C
Dir:	0.		
Sample date:	08-SEP-14	Finding:	5.2e-002
Chemical:	AMMONIA (NH3-N)	Report units:	MG/L
Dir:	0.		
Sample date:	08-SEP-14	Finding:	0.49
Chemical:	TOTAL ORGANIC CARBON (TOC)	Report units:	MG/L
Dir:	0.3		
Sample date:	08-SEP-14	Finding:	20.27
Chemical:	IRON	Report units:	UG/L
Dir:	100.		
Sample date:	02-SEP-14	Finding:	7.2
Chemical:	PH, FIELD	Report units:	Not Reported

## GEOCHECK® - PHYSICAL SETTING SOURCE MAP FINDINGS

Dir:	0.		
Sample date:	05-AUG-14	Finding:	22.32
Chemical:	IRON	Report units:	UG/L
Dir:	100.		
Sample date:	04-AUG-14	Finding:	8.
Chemical:	PH, FIELD	Report units:	Not Reported
Dir:	0.		
Sample date:	18-JUL-14	Finding:	20.
Chemical:	SOURCE TEMPERATURE C	Report units:	C
Dir:	0.		
Sample date:	18-JUL-14	Finding:	7.6
Chemical:	PH, FIELD	Report units:	Not Reported
Dir:	0.		
Sample date:	07-JUL-14	Finding:	20.21
Chemical:	IRON	Report units:	UG/L
Dir:	100.		
Sample date:	07-JUL-14	Finding:	8.01
Chemical:	PH, FIELD	Report units:	Not Reported
Dir:	0.		
Sample date:	09-JUN-14	Finding:	19.5
Chemical:	IRON	Report units:	UG/L
Dir:	100.		
Sample date:	09-JUN-14	Finding:	0.5
Chemical:	TOTAL ORGANIC CARBON (TOC)	Report units:	MG/L
Dir:	0.3		
Sample date:	02-JUN-14	Finding:	8.08
Chemical:	PH, FIELD	Report units:	Not Reported
Dir:	0.		
Sample date:	02-JUN-14	Finding:	8.08
Chemical:	PH, FIELD	Report units:	Not Reported
Dir:	0.		
Sample date:	02-JUN-14	Finding:	22.5
Chemical:	SOURCE TEMPERATURE C	Report units:	C
Dir:	0.		
Sample date:	06-MAY-14	Finding:	22.34
Chemical:	IRON	Report units:	UG/L
Dir:	100.		
Sample date:	05-MAY-14	Finding:	7.62
Chemical:	PH, FIELD	Report units:	Not Reported
Dir:	0.		
Sample date:	10-MAR-14	Finding:	0.54
Chemical:	TOTAL ORGANIC CARBON (TOC)	Report units:	MG/L
Dir:	0.3		
Sample date:	04-MAR-14	Finding:	21.82
Chemical:	IRON	Report units:	UG/L
Dir:	100.		



## GEOCHECK® - PHYSICAL SETTING SOURCE MAP FINDINGS

Sample date:	03-MAR-14	Finding:	7.64
Chemical:	PH, FIELD	Report units:	Not Reported
Dir:	0.		
Sample date:	04-FEB-14	Finding:	22.29
Chemical:	IRON	Report units:	UG/L
Dir:	100.		
Sample date:	03-FEB-14	Finding:	7.44
Chemical:	PH, FIELD	Report units:	Not Reported
Dir:	0.		
Sample date:	07-JAN-14	Finding:	22.7
Chemical:	IRON	Report units:	UG/L
Dir:	100.		
Sample date:	06-JAN-14	Finding:	6.8
Chemical:	PH, FIELD	Report units:	Not Reported
Dir:	0.		
Sample date:	10-DEC-13	Finding:	0.51
Chemical:	TOTAL ORGANIC CARBON (TOC)	Report units:	MG/L
Dir:	0.3		
Sample date:	05-DEC-13	Finding:	24.6
Chemical:	IRON	Report units:	UG/L
Dir:	100.		
Sample date:	03-DEC-13	Finding:	1.1
Chemical:	1,4-DIOXANE	Report units:	UG/L
Dir:	1.		
Sample date:	02-DEC-13	Finding:	6.9
Chemical:	PH, FIELD	Report units:	Not Reported
Dir:	0.		
Sample date:	05-NOV-13	Finding:	29.4
Chemical:	IRON	Report units:	UG/L
Dir:	100.		
Sample date:	05-NOV-13	Finding:	200.7
Chemical:	MANGANESE	Report units:	UG/L
Dir:	20.		
Sample date:	04-NOV-13	Finding:	8.06
Chemical:	PH, FIELD	Report units:	Not Reported
Dir:	0.		
Sample date:	22-OCT-13	Finding:	26.6
Chemical:	IRON	Report units:	UG/L
Dir:	100.		
Sample date:	07-OCT-13	Finding:	7.87
Chemical:	PH, FIELD	Report units:	Not Reported
Dir:	0.		
Sample date:	23-SEP-13	Finding:	0.82
Chemical:	TOTAL ORGANIC CARBON (TOC)	Report units:	MG/L
Dir:	0.3		
Sample date:	23-SEP-13	Finding:	5.8e-002
Chemical:	AMMONIA (NH3-N)	Report units:	MG/L

## GEOCHECK® - PHYSICAL SETTING SOURCE MAP FINDINGS

Dir:	0.		
Sample date:	10-SEP-13	Finding:	24.2
Chemical:	IRON	Report units:	UG/L
Dir:	100.		
Sample date:	03-SEP-13	Finding:	6.8
Chemical:	PH, FIELD	Report units:	Not Reported
Dir:	0.		
Sample date:	21-AUG-13	Finding:	15.8
Chemical:	IRON	Report units:	UG/L
Dir:	100.		
Sample date:	05-AUG-13	Finding:	8.2
Chemical:	PH, FIELD	Report units:	Not Reported
Dir:	0.		
Sample date:	02-JUL-13	Finding:	25.
Chemical:	IRON	Report units:	UG/L
Dir:	100.		
Sample date:	01-JUL-13	Finding:	7.
Chemical:	PH, FIELD	Report units:	Not Reported
Dir:	0.		
Sample date:	10-JUN-13	Finding:	1.2
Chemical:	1,4-DIOXANE	Report units:	UG/L
Dir:	1.		
Sample date:	10-JUN-13	Finding:	0.51
Chemical:	TOTAL ORGANIC CARBON (TOC)	Report units:	MG/L
Dir:	0.3		
Sample date:	03-JUN-13	Finding:	31.9
Chemical:	IRON	Report units:	UG/L
Dir:	100.		
Sample date:	03-JUN-13	Finding:	8.4
Chemical:	PH, FIELD	Report units:	Not Reported
Dir:	0.		
Sample date:	03-JUN-13	Finding:	20.4
Chemical:	SOURCE TEMPERATURE C	Report units:	C
Dir:	0.		
Sample date:	03-JUN-13	Finding:	8.4
Chemical:	PH, FIELD	Report units:	Not Reported
Dir:	0.		
Sample date:	21-MAY-13	Finding:	25.
Chemical:	IRON	Report units:	UG/L
Dir:	100.		
Sample date:	21-MAY-13	Finding:	200.6
Chemical:	MANGANESE	Report units:	UG/L
Dir:	20.		
Sample date:	06-MAY-13	Finding:	7.6
Chemical:	PH, FIELD	Report units:	Not Reported
Dir:	0.		

## GEOCHECK® - PHYSICAL SETTING SOURCE MAP FINDINGS

Sample date:	22-APR-13	Finding:	21.1
Chemical:	IRON	Report units:	UG/L
Dir:	100.		
Sample date:	15-APR-13	Finding:	21.
Chemical:	IRON	Report units:	UG/L
Dir:	100.		
Sample date:	10-APR-13	Finding:	208.9
Chemical:	MANGANESE	Report units:	UG/L
Dir:	20.		
Sample date:	10-APR-13	Finding:	27.
Chemical:	IRON	Report units:	UG/L
Dir:	100.		
Sample date:	01-APR-13	Finding:	25.7
Chemical:	IRON	Report units:	UG/L
Dir:	100.		
Sample date:	01-APR-13	Finding:	6.9
Chemical:	PH, FIELD	Report units:	Not Reported
Dir:	0.		
Sample date:	01-APR-13	Finding:	18.9
Chemical:	SOURCE TEMPERATURE C	Report units:	C
Dir:	0.		
Sample date:	01-APR-13	Finding:	6.9
Chemical:	PH, FIELD	Report units:	Not Reported
Dir:	0.		
Sample date:	01-APR-13	Finding:	204.5
Chemical:	MANGANESE	Report units:	UG/L
Dir:	20.		
Sample date:	25-MAR-13	Finding:	24.5
Chemical:	IRON	Report units:	UG/L
Dir:	100.		
Sample date:	19-MAR-13	Finding:	28.6
Chemical:	IRON	Report units:	UG/L
Dir:	100.		
Sample date:	19-MAR-13	Finding:	201.6
Chemical:	MANGANESE	Report units:	UG/L
Dir:	20.		
Sample date:	18-MAR-13	Finding:	0.54
Chemical:	TOTAL ORGANIC CARBON (TOC)	Report units:	MG/L
Dir:	0.3		
Sample date:	11-MAR-13	Finding:	1.1
Chemical:	1,4-DIOXANE	Report units:	UG/L
Dir:	1.		
Sample date:	11-MAR-13	Finding:	24.4
Chemical:	IRON	Report units:	UG/L
Dir:	100.		
Sample date:	04-MAR-13	Finding:	201.1
Chemical:	MANGANESE	Report units:	UG/L

## GEOCHECK® - PHYSICAL SETTING SOURCE MAP FINDINGS

Dir:	20.		
Sample date:	04-MAR-13	Finding:	27.
Chemical:	IRON	Report units:	UG/L
Dir:	100.		
Sample date:	04-MAR-13	Finding:	7.3
Chemical:	PH, FIELD	Report units:	Not Reported
Dir:	0.		
Sample date:	25-FEB-13	Finding:	23.
Chemical:	IRON	Report units:	UG/L
Dir:	100.		
Sample date:	19-FEB-13	Finding:	23.7
Chemical:	IRON	Report units:	UG/L
Dir:	100.		
Sample date:	11-FEB-13	Finding:	20.5
Chemical:	IRON	Report units:	UG/L
Dir:	100.		
Sample date:	04-FEB-13	Finding:	24.6
Chemical:	IRON	Report units:	UG/L
Dir:	100.		
Sample date:	04-FEB-13	Finding:	7.1
Chemical:	PH, FIELD	Report units:	Not Reported
Dir:	0.		
Sample date:	28-JAN-13	Finding:	21.4
Chemical:	IRON	Report units:	UG/L
Dir:	100.		
Sample date:	22-JAN-13	Finding:	28.1
Chemical:	IRON	Report units:	UG/L
Dir:	100.		
Sample date:	14-JAN-13	Finding:	35.6
Chemical:	IRON	Report units:	UG/L
Dir:	100.		
Sample date:	07-JAN-13	Finding:	6.8
Chemical:	PH, FIELD	Report units:	Not Reported
Dir:	0.		
Sample date:	07-JAN-13	Finding:	18.6
Chemical:	SOURCE TEMPERATURE C	Report units:	C
Dir:	0.		
Sample date:	07-JAN-13	Finding:	6.8
Chemical:	PH, FIELD	Report units:	Not Reported
Dir:	0.		
Sample date:	07-JAN-13	Finding:	23.4
Chemical:	IRON	Report units:	UG/L
Dir:	100.		
Sample date:	02-JAN-13	Finding:	16.7
Chemical:	IRON	Report units:	UG/L
Dir:	100.		

## GEOCHECK® - PHYSICAL SETTING SOURCE MAP FINDINGS

Sample date:	26-DEC-12	Finding:	25.
Chemical:	IRON	Report units:	UG/L
Dir:	100.		
Sample date:	17-DEC-12	Finding:	23.2
Chemical:	IRON	Report units:	UG/L
Dir:	100.		
Sample date:	10-DEC-12	Finding:	21.2
Chemical:	IRON	Report units:	UG/L
Dir:	100.		
Sample date:	03-DEC-12	Finding:	19.2
Chemical:	IRON	Report units:	UG/L
Dir:	100.		
Sample date:	03-DEC-12	Finding:	7.
Chemical:	PH, FIELD	Report units:	Not Reported
Dir:	0.		
Sample date:	26-NOV-12	Finding:	23.3
Chemical:	IRON	Report units:	UG/L
Dir:	100.		
Sample date:	19-NOV-12	Finding:	20.2
Chemical:	IRON	Report units:	UG/L
Dir:	100.		
Sample date:	13-NOV-12	Finding:	27.4
Chemical:	IRON	Report units:	UG/L
Dir:	100.		
Sample date:	13-NOV-12	Finding:	205.9
Chemical:	MANGANESE	Report units:	UG/L
Dir:	20.		
Sample date:	05-NOV-12	Finding:	25.
Chemical:	IRON	Report units:	UG/L
Dir:	100.		
Sample date:	05-NOV-12	Finding:	7.1
Chemical:	PH, FIELD	Report units:	Not Reported
Dir:	0.		
Sample date:	29-OCT-12	Finding:	201.1
Chemical:	MANGANESE	Report units:	UG/L
Dir:	20.		
Sample date:	29-OCT-12	Finding:	26.5
Chemical:	IRON	Report units:	UG/L
Dir:	100.		
Sample date:	22-OCT-12	Finding:	25.6
Chemical:	IRON	Report units:	UG/L
Dir:	100.		
Sample date:	15-OCT-12	Finding:	204.
Chemical:	MANGANESE	Report units:	UG/L
Dir:	20.		
Sample date:	15-OCT-12	Finding:	26.2
Chemical:	IRON	Report units:	UG/L

## GEOCHECK® - PHYSICAL SETTING SOURCE MAP FINDINGS

Dir:	100.		
Sample date:	08-OCT-12	Finding:	22.
Chemical:	IRON	Report units:	UG/L
Dir:	100.		
Sample date:	08-OCT-12	Finding:	206.8
Chemical:	MANGANESE	Report units:	UG/L
Dir:	20.		
Sample date:	01-OCT-12	Finding:	26.6
Chemical:	SOURCE TEMPERATURE C	Report units:	C
Dir:	0.		
Sample date:	01-OCT-12	Finding:	202.4
Chemical:	MANGANESE	Report units:	UG/L
Dir:	20.		
Sample date:	01-OCT-12	Finding:	3.
Chemical:	IRON	Report units:	UG/L
Dir:	100.		
Sample date:	01-OCT-12	Finding:	8.1
Chemical:	PH, FIELD	Report units:	Not Reported
Dir:	0.		
Sample date:	01-OCT-12	Finding:	8.1
Chemical:	PH, FIELD	Report units:	Not Reported
Dir:	0.		
Sample date:	24-SEP-12	Finding:	2.7
Chemical:	IRON	Report units:	UG/L
Dir:	100.		
Sample date:	17-SEP-12	Finding:	2.4
Chemical:	IRON	Report units:	UG/L
Dir:	100.		
Sample date:	10-SEP-12	Finding:	8.2
Chemical:	IRON	Report units:	UG/L
Dir:	100.		
Sample date:	04-SEP-12	Finding:	203.8
Chemical:	MANGANESE	Report units:	UG/L
Dir:	20.		
Sample date:	04-SEP-12	Finding:	7.6
Chemical:	IRON	Report units:	UG/L
Dir:	100.		
Sample date:	04-SEP-12	Finding:	23.1
Chemical:	SOURCE TEMPERATURE C	Report units:	C
Dir:	0.		
Sample date:	04-SEP-12	Finding:	8.
Chemical:	PH, FIELD	Report units:	Not Reported
Dir:	0.		
Sample date:	04-SEP-12	Finding:	8.
Chemical:	PH, FIELD	Report units:	Not Reported
Dir:	0.		

## GEOCHECK® - PHYSICAL SETTING SOURCE MAP FINDINGS

Sample date:	28-AUG-12	Finding:	11.2
Chemical:	IRON	Report units:	UG/L
Dir:	100.		
Sample date:	20-AUG-12	Finding:	200.
Chemical:	MANGANESE	Report units:	UG/L
Dir:	20.		
Sample date:	20-AUG-12	Finding:	11.6
Chemical:	IRON	Report units:	UG/L
Dir:	100.		
Sample date:	20-AUG-12	Finding:	22.
Chemical:	SOURCE TEMPERATURE C	Report units:	C
Dir:	0.		
Sample date:	20-AUG-12	Finding:	7.7
Chemical:	PH, FIELD	Report units:	Not Reported
Dir:	0.		
Sample date:	13-AUG-12	Finding:	25.2
Chemical:	IRON	Report units:	UG/L
Dir:	100.		
Sample date:	06-AUG-12	Finding:	7.4
Chemical:	PH, FIELD	Report units:	Not Reported
Dir:	0.		
Sample date:	06-AUG-12	Finding:	22.2
Chemical:	SOURCE TEMPERATURE C	Report units:	C
Dir:	0.		
Sample date:	06-AUG-12	Finding:	7.4
Chemical:	PH, FIELD	Report units:	Not Reported
Dir:	0.		
Sample date:	06-AUG-12	Finding:	23.2
Chemical:	IRON	Report units:	UG/L
Dir:	100.		
Sample date:	31-JUL-12	Finding:	28.6
Chemical:	IRON	Report units:	UG/L
Dir:	100.		
Sample date:	31-JUL-12	Finding:	205.
Chemical:	MANGANESE	Report units:	UG/L
Dir:	20.		
Sample date:	23-JUL-12	Finding:	206.6
Chemical:	MANGANESE	Report units:	UG/L
Dir:	20.		
Sample date:	23-JUL-12	Finding:	27.9
Chemical:	IRON	Report units:	UG/L
Dir:	100.		
Sample date:	16-JUL-12	Finding:	28.8
Chemical:	IRON	Report units:	UG/L
Dir:	100.		
Sample date:	16-JUL-12	Finding:	206.9
Chemical:	MANGANESE	Report units:	UG/L

## GEOCHECK® - PHYSICAL SETTING SOURCE MAP FINDINGS

Dir:	20.		
Sample date:	09-JUL-12	Finding:	28.6
Chemical:	IRON	Report units:	UG/L
Dir:	100.		
Sample date:	09-JUL-12	Finding:	207.1
Chemical:	MANGANESE	Report units:	UG/L
Dir:	20.		
Sample date:	02-JUL-12	Finding:	7.4
Chemical:	PH, FIELD	Report units:	Not Reported
Dir:	0.		
Sample date:	02-JUL-12	Finding:	27.6
Chemical:	IRON	Report units:	UG/L
Dir:	100.		
Sample date:	25-JUN-12	Finding:	203.6
Chemical:	MANGANESE	Report units:	UG/L
Dir:	20.		
Sample date:	25-JUN-12	Finding:	33.8
Chemical:	IRON	Report units:	UG/L
Dir:	100.		
Sample date:	18-JUN-12	Finding:	209.6
Chemical:	MANGANESE	Report units:	UG/L
Dir:	20.		
Sample date:	18-JUN-12	Finding:	24.7
Chemical:	IRON	Report units:	UG/L
Dir:	100.		
Sample date:	12-JUN-12	Finding:	13.
Chemical:	AGGRSSIVE INDEX (CORROSIVITY)	Report units:	Not Reported
Dir:	0.		
Sample date:	12-JUN-12	Finding:	0.58
Chemical:	LANGELIER INDEX @ 60 C	Report units:	Not Reported
Dir:	0.		
Sample date:	12-JUN-12	Finding:	360.
Chemical:	TOTAL DISSOLVED SOLIDS	Report units:	MG/L
Dir:	0.		
Sample date:	12-JUN-12	Finding:	90.
Chemical:	SULFATE	Report units:	MG/L
Dir:	0.5		
Sample date:	12-JUN-12	Finding:	0.34
Chemical:	FLUORIDE (F) (NATURAL-SOURCE)	Report units:	MG/L
Dir:	0.1		
Sample date:	12-JUN-12	Finding:	200.
Chemical:	MANGANESE	Report units:	UG/L
Dir:	20.		
Sample date:	12-JUN-12	Finding:	59.
Chemical:	CHLORIDE	Report units:	MG/L
Dir:	0.		



## GEOCHECK® - PHYSICAL SETTING SOURCE MAP FINDINGS

Sample date:	12-JUN-12	Finding:	3.
Chemical:	POTASSIUM	Report units:	MG/L
Dir:	0.		
Sample date:	12-JUN-12	Finding:	54.
Chemical:	SODIUM	Report units:	MG/L
Dir:	0.		
Sample date:	12-JUN-12	Finding:	9.6
Chemical:	MAGNESIUM	Report units:	MG/L
Dir:	0.		
Sample date:	12-JUN-12	Finding:	60.
Chemical:	CALCIUM	Report units:	MG/L
Dir:	0.		
Sample date:	12-JUN-12	Finding:	640.
Chemical:	SPECIFIC CONDUCTANCE	Report units:	US
Dir:	0.		
Sample date:	12-JUN-12	Finding:	8.2
Chemical:	PH, LABORATORY	Report units:	Not Reported
Dir:	0.		
Sample date:	12-JUN-12	Finding:	140.
Chemical:	ALKALINITY (TOTAL) AS CaCO3	Report units:	MG/L
Dir:	0.		
Sample date:	12-JUN-12	Finding:	170.
Chemical:	BICARBONATE ALKALINITY	Report units:	MG/L
Dir:	0.		
Sample date:	12-JUN-12	Finding:	190.
Chemical:	HARDNESS (TOTAL) AS CaCO3	Report units:	MG/L
Dir:	0.		
Sample date:	11-JUN-12	Finding:	3.
Chemical:	MANGANESE	Report units:	UG/L
Dir:	20.		
Sample date:	11-JUN-12	Finding:	4.9
Chemical:	IRON	Report units:	UG/L
Dir:	100.		
Sample date:	04-JUN-12	Finding:	206.8
Chemical:	MANGANESE	Report units:	UG/L
Dir:	20.		
Sample date:	04-JUN-12	Finding:	27.4
Chemical:	IRON	Report units:	UG/L
Dir:	100.		
Sample date:	04-JUN-12	Finding:	7.8
Chemical:	PH, FIELD	Report units:	Not Reported
Dir:	0.		
Sample date:	21-MAY-12	Finding:	27.
Chemical:	IRON	Report units:	UG/L
Dir:	100.		
Sample date:	07-MAY-12	Finding:	24.6
Chemical:	IRON	Report units:	UG/L

## GEOCHECK® - PHYSICAL SETTING SOURCE MAP FINDINGS

Dir:	100.		
Sample date:	07-MAY-12	Finding:	7.4
Chemical:	PH, FIELD	Report units:	Not Reported
Dir:	0.		
Sample date:	30-APR-12	Finding:	25.9
Chemical:	IRON	Report units:	UG/L
Dir:	100.		
Sample date:	23-APR-12	Finding:	23.9
Chemical:	IRON	Report units:	UG/L
Dir:	100.		
Sample date:	17-APR-12	Finding:	24.8
Chemical:	IRON	Report units:	UG/L
Dir:	100.		
Sample date:	10-APR-12	Finding:	21.2
Chemical:	IRON	Report units:	UG/L
Dir:	100.		
Sample date:	02-APR-12	Finding:	20.7
Chemical:	IRON	Report units:	UG/L
Dir:	100.		
Sample date:	02-APR-12	Finding:	7.2
Chemical:	PH, FIELD	Report units:	Not Reported
Dir:	0.		
Sample date:	26-MAR-12	Finding:	18.4
Chemical:	IRON	Report units:	UG/L
Dir:	100.		
Sample date:	12-MAR-12	Finding:	24.5
Chemical:	IRON	Report units:	UG/L
Dir:	100.		
Sample date:	07-MAR-12	Finding:	1.4
Chemical:	1,4-DIOXANE	Report units:	UG/L
Dir:	1.		
Sample date:	06-MAR-12	Finding:	30.2
Chemical:	IRON	Report units:	UG/L
Dir:	100.		
Sample date:	06-MAR-12	Finding:	202.4
Chemical:	MANGANESE	Report units:	UG/L
Dir:	20.		
Sample date:	05-MAR-12	Finding:	7.2
Chemical:	PH, FIELD	Report units:	Not Reported
Dir:	0.		
Sample date:	27-FEB-12	Finding:	209.2
Chemical:	MANGANESE	Report units:	UG/L
Dir:	20.		
Sample date:	27-FEB-12	Finding:	32.8
Chemical:	IRON	Report units:	UG/L
Dir:	100.		

## GEOCHECK® - PHYSICAL SETTING SOURCE MAP FINDINGS

Sample date:	21-FEB-12	Finding:	207.
Chemical:	MANGANESE	Report units:	UG/L
Dir:	20.		
Sample date:	21-FEB-12	Finding:	27.3
Chemical:	IRON	Report units:	UG/L
Dir:	100.		
Sample date:	13-FEB-12	Finding:	24.6
Chemical:	IRON	Report units:	UG/L
Dir:	100.		
Sample date:	06-FEB-12	Finding:	25.6
Chemical:	IRON	Report units:	UG/L
Dir:	100.		
Sample date:	06-FEB-12	Finding:	7.3
Chemical:	PH, FIELD	Report units:	Not Reported
Dir:	0.		
Sample date:	30-JAN-12	Finding:	22.
Chemical:	IRON	Report units:	UG/L
Dir:	100.		
Sample date:	23-JAN-12	Finding:	25.2
Chemical:	IRON	Report units:	UG/L
Dir:	100.		
Sample date:	17-JAN-12	Finding:	28.5
Chemical:	IRON	Report units:	UG/L
Dir:	100.		
Sample date:	09-JAN-12	Finding:	25.4
Chemical:	IRON	Report units:	UG/L
Dir:	100.		
Sample date:	05-JAN-12	Finding:	25.2
Chemical:	IRON	Report units:	UG/L
Dir:	100.		
Sample date:	03-JAN-12	Finding:	7.2
Chemical:	PH, FIELD	Report units:	Not Reported
Dir:	0.		

**2**  
**NW**  
**1/4 - 1/2 Mile**  
**Lower**

**FED USGS USGS40000139522**

Organization ID:	USGS-CA	Type:	Well
Organization Name:	USGS California Water Science Center	HUC:	18070105
Monitor Location:	002S012W21J001S	Drainage Area Units:	Not Reported
Description:	Not Reported	Contrib Drainage Area Unts:	Not Reported
Drainage Area:	Not Reported	Aquifer:	California Coastal Basin aquifers
Contrib Drainage Area:	Not Reported	Formation Type:	Not Reported
Aquifer:	California Coastal Basin aquifers	Construction Date:	Not Reported
Formation Type:	Not Reported	Well Depth Units:	ft
Construction Date:	Not Reported	Well Hole Depth:	524
Well Depth Units:	ft	Well Hole Depth:	524
Well Hole Depth Units:	ft		

# GEOCHECK® - PHYSICAL SETTING SOURCE MAP FINDINGS

Map ID  
Direction  
Distance  
Elevation

Database      EDR ID Number

**3**  
**ESE**  
**1/4 - 1/2 Mile**  
**Lower**

**FED USGS      USGS40000139418**

Organization ID:	USGS-CA		
Organization Name:	USGS California Water Science Center		
Monitor Location:	002S012W27C001S	Type:	Well
Description:	Not Reported	HUC:	18070105
Drainage Area:	Not Reported	Drainage Area Units:	Not Reported
Contrib Drainage Area:	Not Reported	Contrib Drainage Area Unts:	Not Reported
Aquifer:	California Coastal Basin aquifers		
Formation Type:	Not Reported	Aquifer Type:	Not Reported
Construction Date:	Not Reported	Well Depth:	279
Well Depth Units:	ft	Well Hole Depth:	281
Well Hole Depth Units:	ft		

**4**  
**SW**  
**1/4 - 1/2 Mile**  
**Lower**

**FED USGS      USGS40000139403**

Organization ID:	USGS-CA		
Organization Name:	USGS California Water Science Center		
Monitor Location:	002S012W28A004S	Type:	Well
Description:	Not Reported	HUC:	18070105
Drainage Area:	Not Reported	Drainage Area Units:	Not Reported
Contrib Drainage Area:	Not Reported	Contrib Drainage Area Unts:	Not Reported
Aquifer:	California Coastal Basin aquifers		
Formation Type:	Not Reported	Aquifer Type:	Not Reported
Construction Date:	Not Reported	Well Depth:	556
Well Depth Units:	ft	Well Hole Depth:	590
Well Hole Depth Units:	ft		

**A5**  
**NNW**  
**1/4 - 1/2 Mile**  
**Higher**

**CA WELLS      2844**

Seq:	2844	Prim sta c:	02S/12W-21G02 S
Frds no:	1910050002	County:	19
District:	07	User id:	4TH
System no:	1910050	Water type:	G
Source nam:	WELL 03 - DESTROYED	Station ty:	WELL/AMBNT/MUN/INTAKE/SUPPLY
Latitude:	335900.0	Longitude:	1180800.0
Precision:	4	Status:	DS
Comment 1:	Not Reported	Comment 2:	Not Reported
Comment 3:	Not Reported	Comment 4:	Not Reported
Comment 5:	Not Reported	Comment 6:	Not Reported
Comment 7:	Not Reported		
System no:	1910050	System nam:	Commerce-City, Water Dept.
Hqname:	CALIFORNIA WTR SERV CO	Address:	3316 W. BEVERLY BLVD.
City:	MONTEBELLO	State:	CA
Zip:	90640	Zip ext:	Not Reported
Pop serv:	1760	Connection:	883

# GEOCHECK® - PHYSICAL SETTING SOURCE MAP FINDINGS

Area serve: CITY OF COMMERCE

**A6  
NNW  
1/4 - 1/2 Mile  
Higher**

**CA WELLS 2843**

Seq:	2843	Prim sta c:	02S/12W-21B05 S
Frds no:	1910050007	County:	19
District:	07	User id:	4TH
System no:	1910050	Water type:	G
Source nam:	WELL 06	Station ty:	WELL/AMBNT/MUN/INTAKE/SUPPLY
Latitude:	335900.0	Longitude:	1180800.0
Precision:	4	Status:	AU
Comment 1:	Not Reported	Comment 2:	Not Reported
Comment 3:	Not Reported	Comment 4:	Not Reported
Comment 5:	Not Reported	Comment 6:	Not Reported
Comment 7:	Not Reported		
System no:	1910050	System nam:	Commerce-City, Water Dept.
Hqname:	CALIFORNIA WTR SERV CO	Address:	3316 W. BEVERLY BLVD.
City:	MONTEBELLO	State:	CA
Zip:	90640	Zip ext:	Not Reported
Pop serv:	1760	Connection:	883
Area serve:	CITY OF COMMERCE		
Sample date:	24-FEB-16	Finding:	1.6
Chemical:	GROSS ALPHA MDA95	Report units:	PCI/L
Dir:	0.		
Sample date:	24-FEB-16	Finding:	1.3
Chemical:	URANIUM (PCI/L)	Report units:	PCI/L
Dir:	1.		
Sample date:	24-FEB-16	Finding:	0.93
Chemical:	RADIUM 228 MDA95	Report units:	PCI/L
Dir:	0.		
Sample date:	24-FEB-16	Finding:	0.44
Chemical:	RADIUM 226 MDA95	Report units:	PCI/L
Dir:	0.		
Sample date:	24-FEB-16	Finding:	0.25
Chemical:	GROSS ALPHA COUNTING ERROR	Report units:	PCI/L
Dir:	0.		
Sample date:	24-FEB-16	Finding:	3.6
Chemical:	GROSS ALPHA	Report units:	PCI/L
Dir:	3.		
Sample date:	24-FEB-16	Finding:	7.9
Chemical:	PH, FIELD	Report units:	Not Reported
Dir:	0.		
Sample date:	24-FEB-16	Finding:	20.
Chemical:	SOURCE TEMPERATURE C	Report units:	C
Dir:	0.		
Sample date:	27-JAN-15	Finding:	7.45
Chemical:	TRICHLOROETHYLENE	Report units:	UG/L
Dir:	0.5		

## GEOCHECK® - PHYSICAL SETTING SOURCE MAP FINDINGS

Sample date:	27-JAN-15	Finding:	0.79
Chemical:	TETRACHLOROETHYLENE	Report units:	UG/L
Dir:	0.5		
Sample date:	22-DEC-14	Finding:	1.1
Chemical:	CHROMIUM, HEXAVALENT	Report units:	UG/L
Dir:	1.		
Sample date:	10-NOV-14	Finding:	0.6
Chemical:	TOTAL TRIHALOMETHANES	Report units:	UG/L
Dir:	0.		
Sample date:	10-NOV-14	Finding:	1.26
Chemical:	1,1-DICHLOROETHYLENE	Report units:	UG/L
Dir:	0.5		
Sample date:	15-APR-14	Finding:	5.87
Chemical:	TRICHLOROETHYLENE	Report units:	UG/L
Dir:	0.5		
Sample date:	15-APR-14	Finding:	0.75
Chemical:	TETRACHLOROETHYLENE	Report units:	UG/L
Dir:	0.5		
Sample date:	11-FEB-14	Finding:	0.69
Chemical:	TETRACHLOROETHYLENE	Report units:	UG/L
Dir:	0.5		
Sample date:	11-FEB-14	Finding:	6.09
Chemical:	TRICHLOROETHYLENE	Report units:	UG/L
Dir:	0.5		
Sample date:	28-OCT-13	Finding:	0.65
Chemical:	TETRACHLOROETHYLENE	Report units:	UG/L
Dir:	0.5		
Sample date:	28-OCT-13	Finding:	5.73
Chemical:	TRICHLOROETHYLENE	Report units:	UG/L
Dir:	0.5		
Sample date:	24-JUL-13	Finding:	6.46
Chemical:	TRICHLOROETHYLENE	Report units:	UG/L
Dir:	0.5		
Sample date:	24-JUL-13	Finding:	0.65
Chemical:	TETRACHLOROETHYLENE	Report units:	UG/L
Dir:	0.5		
Sample date:	24-APR-13	Finding:	4.58
Chemical:	TRICHLOROETHYLENE	Report units:	UG/L
Dir:	0.5		
Sample date:	31-JAN-13	Finding:	3.93
Chemical:	TRICHLOROETHYLENE	Report units:	UG/L
Dir:	0.5		
Sample date:	31-JAN-13	Finding:	0.58
Chemical:	TETRACHLOROETHYLENE	Report units:	UG/L
Dir:	0.5		
Sample date:	27-DEC-12	Finding:	200.
Chemical:	BORON	Report units:	UG/L

## GEOCHECK® - PHYSICAL SETTING SOURCE MAP FINDINGS

Dir:	100.		
Sample date:	05-NOV-12	Finding:	3.95
Chemical:	TRICHLOROETHYLENE	Report units:	UG/L
Dir:	0.5		
Sample date:	05-NOV-12	Finding:	0.57
Chemical:	TETRACHLOROETHYLENE	Report units:	UG/L
Dir:	0.5		
Sample date:	25-JUL-12	Finding:	3.38
Chemical:	TRICHLOROETHYLENE	Report units:	UG/L
Dir:	0.5		
Sample date:	25-JUL-12	Finding:	220.
Chemical:	BORON	Report units:	UG/L
Dir:	100.		
Sample date:	17-APR-12	Finding:	4.2
Chemical:	TRICHLOROETHYLENE	Report units:	UG/L
Dir:	0.5		
Sample date:	17-APR-12	Finding:	720.
Chemical:	SPECIFIC CONDUCTANCE	Report units:	US
Dir:	0.		
Sample date:	17-APR-12	Finding:	8.1
Chemical:	PH, LABORATORY	Report units:	Not Reported
Dir:	0.		
Sample date:	17-APR-12	Finding:	160.
Chemical:	ALKALINITY (TOTAL) AS CaCO <sub>3</sub>	Report units:	MG/L
Dir:	0.		
Sample date:	17-APR-12	Finding:	200.
Chemical:	BICARBONATE ALKALINITY	Report units:	MG/L
Dir:	0.		
Sample date:	17-APR-12	Finding:	220.
Chemical:	HARDNESS (TOTAL) AS CaCO <sub>3</sub>	Report units:	MG/L
Dir:	0.		
Sample date:	17-APR-12	Finding:	0.52
Chemical:	TETRACHLOROETHYLENE	Report units:	UG/L
Dir:	0.5		
Sample date:	17-APR-12	Finding:	3.6
Chemical:	TRICHLOROETHYLENE	Report units:	UG/L
Dir:	0.5		
Sample date:	17-APR-12	Finding:	3.6
Chemical:	TRICHLOROETHYLENE	Report units:	UG/L
Dir:	0.5		
Sample date:	17-APR-12	Finding:	68.
Chemical:	CALCIUM	Report units:	MG/L
Dir:	0.		
Sample date:	17-APR-12	Finding:	13.
Chemical:	AGGRSSIVE INDEX (CORROSIVITY)	Report units:	Not Reported
Dir:	0.		

## GEOCHECK® - PHYSICAL SETTING SOURCE MAP FINDINGS

Sample date:	17-APR-12	Finding:	13.
Chemical:	MAGNESIUM	Report units:	MG/L
Dir:	0.		
Sample date:	17-APR-12	Finding:	60.
Chemical:	SODIUM	Report units:	MG/L
Dir:	0.		
Sample date:	17-APR-12	Finding:	3.4
Chemical:	POTASSIUM	Report units:	MG/L
Dir:	0.		
Sample date:	17-APR-12	Finding:	62.
Chemical:	CHLORIDE	Report units:	MG/L
Dir:	0.		
Sample date:	17-APR-12	Finding:	97.
Chemical:	SULFATE	Report units:	MG/L
Dir:	0.5		
Sample date:	17-APR-12	Finding:	0.39
Chemical:	FLUORIDE (F) (NATURAL-SOURCE)	Report units:	MG/L
Dir:	0.1		
Sample date:	17-APR-12	Finding:	440.
Chemical:	TOTAL DISSOLVED SOLIDS	Report units:	MG/L
Dir:	0.		
Sample date:	17-APR-12	Finding:	0.58
Chemical:	LANGELIER INDEX @ 60 C	Report units:	Not Reported
Dir:	0.		
Sample date:	23-JAN-12	Finding:	0.74
Chemical:	TETRACHLOROETHYLENE	Report units:	UG/L
Dir:	0.5		
Sample date:	23-JAN-12	Finding:	4.16
Chemical:	TRICHLOROETHYLENE	Report units:	UG/L
Dir:	0.5		

**A7  
NNW  
1/4 - 1/2 Mile  
Higher**

**CA WELLS 2831**

Seq:	2831	Prim sta c:	02S/12W-16Q01 S
Frds no:	1910036022	County:	19
District:	15	User id:	MET
System no:	1910036	Water type:	G
Source nam:	WELL 38-01 - ABANDONED	Station ty:	WELL/AMBNT/MUN/INTAKE/SUPPLY
Latitude:	335900.0	Longitude:	1180800.0
Precision:	8	Status:	AB
Comment 1:	Not Reported	Comment 2:	Not Reported
Comment 3:	Not Reported	Comment 4:	Not Reported
Comment 5:	Not Reported	Comment 6:	Not Reported
Comment 7:	Not Reported		
System no:	1910036	System nam:	California Water Service Co. - Ela
Hqname:	CALIFORNIA WTR SERV CO	Address:	1720 N. FIRST STREET
City:	SAN JOSE	State:	CA
Zip:	92108	Zip ext:	Not Reported



## GEOCHECK® - PHYSICAL SETTING SOURCE MAP FINDINGS

Pop serv: 152820  
 Area serve: EAST LOS ANGELES

Connection: 25741

**A8  
 NNW  
 1/4 - 1/2 Mile  
 Higher**

**CA WELLS 2847**

Seq:	2847	Prim sta c:	02S/12W-21K02 S
Frds no:	1910050003	County:	19
District:	07	User id:	4TH
System no:	1910050	Water type:	G
Source nam:	WELL 03D	Station ty:	WELL/AMBNT/MUN/INTAKE/SUPPLY
Latitude:	335900.0	Longitude:	1180800.0
Precision:	4	Status:	AU
Comment 1:	Not Reported	Comment 2:	Not Reported
Comment 3:	Not Reported	Comment 4:	Not Reported
Comment 5:	Not Reported	Comment 6:	Not Reported
Comment 7:	Not Reported		

System no:	1910050	System nam:	Commerce-City, Water Dept.
Hqname:	CALIFORNIA WTR SERV CO	Address:	3316 W. BEVERLY BLVD.
City:	MONTEBELLO	State:	CA
Zip:	90640	Zip ext:	Not Reported
Pop serv:	1760	Connection:	883
Area serve:	CITY OF COMMERCE		

**A9  
 NNW  
 1/4 - 1/2 Mile  
 Higher**

**CA WELLS 2846**

Seq:	2846	Prim sta c:	02S/12W-21J01 S
Frds no:	1910050004	County:	19
District:	07	User id:	4TH
System no:	1910050	Water type:	G
Source nam:	WELL 03E	Station ty:	WELL/AMBNT/MUN/INTAKE/SUPPLY
Latitude:	335900.0	Longitude:	1180800.0
Precision:	4	Status:	AR
Comment 1:	Not Reported	Comment 2:	Not Reported
Comment 3:	Not Reported	Comment 4:	Not Reported
Comment 5:	Not Reported	Comment 6:	Not Reported
Comment 7:	Not Reported		

System no:	1910050	System nam:	Commerce-City, Water Dept.
Hqname:	CALIFORNIA WTR SERV CO	Address:	3316 W. BEVERLY BLVD.
City:	MONTEBELLO	State:	CA
Zip:	90640	Zip ext:	Not Reported
Pop serv:	1760	Connection:	883
Area serve:	CITY OF COMMERCE		

**A10  
 NNW  
 1/4 - 1/2 Mile  
 Higher**

**CA WELLS 2845**

Seq:	2845	Prim sta c:	02S/12W-21G03 S
Frds no:	1910050005	County:	19
District:	07	User id:	4TH

## GEOCHECK® - PHYSICAL SETTING SOURCE MAP FINDINGS

System no:	1910050	Water type:	G
Source nam:	WELL 04	Station ty:	WELL/AMBNT/MUN/INTAKE/SUPPLY
Latitude:	335900.0	Longitude:	1180800.0
Precision:	4	Status:	AR
Comment 1:	Not Reported	Comment 2:	Not Reported
Comment 3:	Not Reported	Comment 4:	Not Reported
Comment 5:	Not Reported	Comment 6:	Not Reported
Comment 7:	Not Reported		
System no:	1910050	System nam:	Commerce-City, Water Dept.
Hqname:	CALIFORNIA WTR SERV CO	Address:	3316 W. BEVERLY BLVD.
City:	MONTEBELLO	State:	CA
Zip:	90640	Zip ext:	Not Reported
Pop serv:	1760	Connection:	883
Area serve:	CITY OF COMMERCE		
Sample date:	12-MAR-18	Finding:	0.39
Chemical:	TOTAL ORGANIC CARBON (TOC)	Report units:	MG/L
Dir:	0.3		
Sample date:	06-MAR-18	Finding:	4.12
Chemical:	TRICHLOROETHYLENE	Report units:	UG/L
Dir:	0.5		
Sample date:	06-MAR-18	Finding:	0.88
Chemical:	1,1-DICHLOROETHYLENE	Report units:	UG/L
Dir:	0.5		
Sample date:	06-MAR-18	Finding:	16.9
Chemical:	TETRACHLOROETHYLENE	Report units:	UG/L
Dir:	0.5		
Sample date:	06-FEB-18	Finding:	17.21
Chemical:	TETRACHLOROETHYLENE	Report units:	UG/L
Dir:	0.5		
Sample date:	06-FEB-18	Finding:	0.78
Chemical:	1,1-DICHLOROETHYLENE	Report units:	UG/L
Dir:	0.5		
Sample date:	06-FEB-18	Finding:	3.86
Chemical:	TRICHLOROETHYLENE	Report units:	UG/L
Dir:	0.5		
Sample date:	05-FEB-18	Finding:	1.681
Chemical:	NITRATE (AS N)	Report units:	MG/L
Dir:	0.4		
Sample date:	05-JAN-18	Finding:	3.34
Chemical:	TRICHLOROETHYLENE	Report units:	UG/L
Dir:	0.5		
Sample date:	05-JAN-18	Finding:	0.74
Chemical:	1,1-DICHLOROETHYLENE	Report units:	UG/L
Dir:	0.5		
Sample date:	05-JAN-18	Finding:	17.95
Chemical:	TETRACHLOROETHYLENE	Report units:	UG/L
Dir:	0.5		
Sample date:	11-DEC-17	Finding:	0.31
Chemical:	TOTAL ORGANIC CARBON (TOC)	Report units:	MG/L

## GEOCHECK® - PHYSICAL SETTING SOURCE MAP FINDINGS

Dir:	0.3		
Sample date:	05-DEC-17	Finding:	0.71
Chemical:	1,1-DICHLOROETHYLENE	Report units:	UG/L
Dir:	0.5		
Sample date:	05-DEC-17	Finding:	17.64
Chemical:	TETRACHLOROETHYLENE	Report units:	UG/L
Dir:	0.5		
Sample date:	05-DEC-17	Finding:	2.97
Chemical:	TRICHLOROETHYLENE	Report units:	UG/L
Dir:	0.5		
Sample date:	07-NOV-17	Finding:	1.732
Chemical:	NITRATE (AS N)	Report units:	MG/L
Dir:	0.4		
Sample date:	06-NOV-17	Finding:	17.9
Chemical:	TETRACHLOROETHYLENE	Report units:	UG/L
Dir:	0.5		
Sample date:	06-NOV-17	Finding:	2.97
Chemical:	TRICHLOROETHYLENE	Report units:	UG/L
Dir:	0.5		
Sample date:	06-NOV-17	Finding:	0.69
Chemical:	1,1-DICHLOROETHYLENE	Report units:	UG/L
Dir:	0.5		
Sample date:	03-OCT-17	Finding:	0.86
Chemical:	1,1-DICHLOROETHYLENE	Report units:	UG/L
Dir:	0.5		
Sample date:	03-OCT-17	Finding:	20.09
Chemical:	TETRACHLOROETHYLENE	Report units:	UG/L
Dir:	0.5		
Sample date:	03-OCT-17	Finding:	3.07
Chemical:	TRICHLOROETHYLENE	Report units:	UG/L
Dir:	0.5		
Sample date:	18-SEP-17	Finding:	0.35
Chemical:	TOTAL ORGANIC CARBON (TOC)	Report units:	MG/L
Dir:	0.3		
Sample date:	13-SEP-17	Finding:	2.2
Chemical:	NITRATE (AS N)	Report units:	MG/L
Dir:	0.4		
Sample date:	12-SEP-17	Finding:	2.3
Chemical:	NITRATE (AS N)	Report units:	MG/L
Dir:	0.4		
Sample date:	11-SEP-17	Finding:	2.3
Chemical:	NITRATE (AS N)	Report units:	MG/L
Dir:	0.4		
Sample date:	08-SEP-17	Finding:	2.3
Chemical:	NITRATE (AS N)	Report units:	MG/L
Dir:	0.4		

## GEOCHECK® - PHYSICAL SETTING SOURCE MAP FINDINGS

Sample date:	07-SEP-17	Finding:	2.3
Chemical:	NITRATE (AS N)	Report units:	MG/L
Dir:	0.4		
Sample date:	07-SEP-17	Finding:	17.47
Chemical:	TETRACHLOROETHYLENE	Report units:	UG/L
Dir:	0.5		
Sample date:	07-SEP-17	Finding:	0.58
Chemical:	1,1-DICHLOROETHYLENE	Report units:	UG/L
Dir:	0.5		
Sample date:	07-SEP-17	Finding:	1.2
Chemical:	TOTAL TRIHALOMETHANES	Report units:	UG/L
Dir:	0.		
Sample date:	07-SEP-17	Finding:	2.35
Chemical:	TRICHLOROETHYLENE	Report units:	UG/L
Dir:	0.5		
Sample date:	01-SEP-17	Finding:	2.2
Chemical:	NITRATE (AS N)	Report units:	MG/L
Dir:	0.4		
Sample date:	01-SEP-17	Finding:	0.77
Chemical:	TOTAL TRIHALOMETHANES	Report units:	UG/L
Dir:	0.		
Sample date:	01-SEP-17	Finding:	3.
Chemical:	TRICHLOROETHYLENE	Report units:	UG/L
Dir:	0.5		
Sample date:	01-SEP-17	Finding:	0.68
Chemical:	1,1-DICHLOROETHYLENE	Report units:	UG/L
Dir:	0.5		
Sample date:	01-SEP-17	Finding:	21.
Chemical:	TETRACHLOROETHYLENE	Report units:	UG/L
Dir:	0.5		
Sample date:	23-MAY-17	Finding:	1.749
Chemical:	NITRATE (AS N)	Report units:	MG/L
Dir:	0.4		
Sample date:	05-MAY-17	Finding:	2.1
Chemical:	NITRATE (AS N)	Report units:	MG/L
Dir:	0.4		
Sample date:	04-MAY-17	Finding:	2.3
Chemical:	NITRATE (AS N)	Report units:	MG/L
Dir:	0.4		
Sample date:	03-MAY-17	Finding:	2.5
Chemical:	NITRATE (AS N)	Report units:	MG/L
Dir:	0.4		
Sample date:	02-MAY-17	Finding:	2.04
Chemical:	TRICHLOROETHYLENE	Report units:	UG/L
Dir:	0.5		
Sample date:	02-MAY-17	Finding:	12.22
Chemical:	TETRACHLOROETHYLENE	Report units:	UG/L

## GEOCHECK® - PHYSICAL SETTING SOURCE MAP FINDINGS

Dir:	0.5		
Sample date:	02-MAY-17	Finding:	2.6
Chemical:	NITRATE (AS N)	Report units:	MG/L
Dir:	0.4		
Sample date:	01-MAY-17	Finding:	2.3
Chemical:	NITRATE (AS N)	Report units:	MG/L
Dir:	0.4		
Sample date:	26-APR-17	Finding:	13.
Chemical:	TETRACHLOROETHYLENE	Report units:	UG/L
Dir:	0.5		
Sample date:	26-APR-17	Finding:	2.5
Chemical:	TRICHLOROETHYLENE	Report units:	UG/L
Dir:	0.5		
Sample date:	05-APR-17	Finding:	1.87
Chemical:	TRICHLOROETHYLENE	Report units:	UG/L
Dir:	0.5		
Sample date:	05-APR-17	Finding:	0.63
Chemical:	1,1-DICHLOROETHYLENE	Report units:	UG/L
Dir:	0.5		
Sample date:	05-APR-17	Finding:	12.05
Chemical:	TETRACHLOROETHYLENE	Report units:	UG/L
Dir:	0.5		
Sample date:	20-MAR-17	Finding:	0.11
Chemical:	AMMONIA (NH3-N)	Report units:	MG/L
Dir:	0.		
Sample date:	20-MAR-17	Finding:	0.49
Chemical:	TOTAL ORGANIC CARBON (TOC)	Report units:	MG/L
Dir:	0.3		
Sample date:	08-MAR-17	Finding:	1.9
Chemical:	TRICHLOROETHYLENE	Report units:	UG/L
Dir:	0.5		
Sample date:	08-MAR-17	Finding:	13.83
Chemical:	TETRACHLOROETHYLENE	Report units:	UG/L
Dir:	0.5		
Sample date:	08-MAR-17	Finding:	0.59
Chemical:	1,1-DICHLOROETHYLENE	Report units:	UG/L
Dir:	0.5		
Sample date:	08-FEB-17	Finding:	0.66
Chemical:	1,1-DICHLOROETHYLENE	Report units:	UG/L
Dir:	0.5		
Sample date:	08-FEB-17	Finding:	2.9
Chemical:	TRICHLOROETHYLENE	Report units:	UG/L
Dir:	0.5		
Sample date:	08-FEB-17	Finding:	17.
Chemical:	TETRACHLOROETHYLENE	Report units:	UG/L
Dir:	0.5		

## GEOCHECK® - PHYSICAL SETTING SOURCE MAP FINDINGS

Sample date:	07-FEB-17	Finding:	0.935
Chemical:	NITRATE (AS N)	Report units:	MG/L
Dir:	0.4		
Sample date:	04-JAN-17	Finding:	20.39
Chemical:	TETRACHLOROETHYLENE	Report units:	UG/L
Dir:	0.5		
Sample date:	04-JAN-17	Finding:	1.94
Chemical:	1,1-DICHLOROETHYLENE	Report units:	UG/L
Dir:	0.5		
Sample date:	04-JAN-17	Finding:	7.02
Chemical:	TRICHLOROETHYLENE	Report units:	UG/L
Dir:	0.5		
Sample date:	06-DEC-16	Finding:	11.
Chemical:	TRICHLOROETHYLENE	Report units:	UG/L
Dir:	0.5		
Sample date:	06-DEC-16	Finding:	2.71
Chemical:	1,1-DICHLOROETHYLENE	Report units:	UG/L
Dir:	0.5		
Sample date:	06-DEC-16	Finding:	5.2
Chemical:	METHYL ETHYL KETONE	Report units:	UG/L
Dir:	5.		
Sample date:	06-DEC-16	Finding:	28.06
Chemical:	TETRACHLOROETHYLENE	Report units:	UG/L
Dir:	0.5		
Sample date:	08-NOV-16	Finding:	2.271
Chemical:	NITRATE (AS N)	Report units:	MG/L
Dir:	0.4		
Sample date:	08-NOV-16	Finding:	0.5
Chemical:	TOTAL TRIHALOMETHANES	Report units:	UG/L
Dir:	0.		
Sample date:	08-NOV-16	Finding:	14.22
Chemical:	TRICHLOROETHYLENE	Report units:	UG/L
Dir:	0.5		
Sample date:	08-NOV-16	Finding:	3.83
Chemical:	1,1-DICHLOROETHYLENE	Report units:	UG/L
Dir:	0.5		
Sample date:	08-NOV-16	Finding:	37.67
Chemical:	TETRACHLOROETHYLENE	Report units:	UG/L
Dir:	0.5		
Sample date:	05-OCT-16	Finding:	13.21
Chemical:	TRICHLOROETHYLENE	Report units:	UG/L
Dir:	0.5		
Sample date:	05-OCT-16	Finding:	0.5
Chemical:	TOTAL TRIHALOMETHANES	Report units:	UG/L
Dir:	0.		
Sample date:	05-OCT-16	Finding:	3.64
Chemical:	1,1-DICHLOROETHYLENE	Report units:	UG/L

## GEOCHECK® - PHYSICAL SETTING SOURCE MAP FINDINGS

Dir:	0.5		
Sample date:	05-OCT-16	Finding:	35.86
Chemical:	TETRACHLOROETHYLENE	Report units:	UG/L
Dir:	0.5		
Sample date:	26-SEP-16	Finding:	0.39
Chemical:	TOTAL ORGANIC CARBON (TOC)	Report units:	MG/L
Dir:	0.3		
Sample date:	07-SEP-16	Finding:	4.39
Chemical:	1,1-DICHLOROETHYLENE	Report units:	UG/L
Dir:	0.5		
Sample date:	07-SEP-16	Finding:	0.6
Chemical:	TOTAL TRIHALOMETHANES	Report units:	UG/L
Dir:	0.		
Sample date:	07-SEP-16	Finding:	34.21
Chemical:	TETRACHLOROETHYLENE	Report units:	UG/L
Dir:	0.5		
Sample date:	07-SEP-16	Finding:	14.62
Chemical:	TRICHLOROETHYLENE	Report units:	UG/L
Dir:	0.5		
Sample date:	08-AUG-16	Finding:	10.51
Chemical:	TRICHLOROETHYLENE	Report units:	UG/L
Dir:	0.5		
Sample date:	08-AUG-16	Finding:	2.93
Chemical:	1,1-DICHLOROETHYLENE	Report units:	UG/L
Dir:	0.5		
Sample date:	08-AUG-16	Finding:	24.72
Chemical:	TETRACHLOROETHYLENE	Report units:	UG/L
Dir:	0.5		
Sample date:	01-AUG-16	Finding:	2.037
Chemical:	NITRATE (AS N)	Report units:	MG/L
Dir:	0.4		
Sample date:	06-JUL-16	Finding:	9.52
Chemical:	TRICHLOROETHYLENE	Report units:	UG/L
Dir:	0.5		
Sample date:	06-JUL-16	Finding:	29.86
Chemical:	TETRACHLOROETHYLENE	Report units:	UG/L
Dir:	0.5		
Sample date:	06-JUL-16	Finding:	2.63
Chemical:	1,1-DICHLOROETHYLENE	Report units:	UG/L
Dir:	0.5		
Sample date:	07-JUN-16	Finding:	10.47
Chemical:	TRICHLOROETHYLENE	Report units:	UG/L
Dir:	0.5		
Sample date:	07-JUN-16	Finding:	38.86
Chemical:	TETRACHLOROETHYLENE	Report units:	UG/L
Dir:	0.5		

## GEOCHECK® - PHYSICAL SETTING SOURCE MAP FINDINGS

Sample date:	07-JUN-16	Finding:	2.68
Chemical:	1,1-DICHLOROETHYLENE	Report units:	UG/L
Dir:	0.5		
Sample date:	03-MAY-16	Finding:	2.65
Chemical:	1,1-DICHLOROETHYLENE	Report units:	UG/L
Dir:	0.5		
Sample date:	03-MAY-16	Finding:	10.76
Chemical:	TRICHLOROETHYLENE	Report units:	UG/L
Dir:	0.5		
Sample date:	03-MAY-16	Finding:	40.81
Chemical:	TETRACHLOROETHYLENE	Report units:	UG/L
Dir:	0.5		
Sample date:	02-MAY-16	Finding:	1.682
Chemical:	NITRATE (AS N)	Report units:	MG/L
Dir:	0.4		
Sample date:	06-APR-16	Finding:	10.08
Chemical:	TRICHLOROETHYLENE	Report units:	UG/L
Dir:	0.5		
Sample date:	06-APR-16	Finding:	2.51
Chemical:	1,1-DICHLOROETHYLENE	Report units:	UG/L
Dir:	0.5		
Sample date:	06-APR-16	Finding:	33.54
Chemical:	TETRACHLOROETHYLENE	Report units:	UG/L
Dir:	0.5		
Sample date:	14-MAR-16	Finding:	0.43
Chemical:	TOTAL ORGANIC CARBON (TOC)	Report units:	MG/L
Dir:	0.3		
Sample date:	14-MAR-16	Finding:	8.2e-002
Chemical:	AMMONIA (NH3-N)	Report units:	MG/L
Dir:	0.		
Sample date:	08-MAR-16	Finding:	3.24
Chemical:	1,1-DICHLOROETHYLENE	Report units:	UG/L
Dir:	0.5		
Sample date:	08-MAR-16	Finding:	12.53
Chemical:	TRICHLOROETHYLENE	Report units:	UG/L
Dir:	0.5		
Sample date:	08-MAR-16	Finding:	28.54
Chemical:	TETRACHLOROETHYLENE	Report units:	UG/L
Dir:	0.5		
Sample date:	02-FEB-16	Finding:	1.544
Chemical:	NITRATE (AS N)	Report units:	MG/L
Dir:	0.4		
Sample date:	02-FEB-16	Finding:	3.25
Chemical:	1,1-DICHLOROETHYLENE	Report units:	UG/L
Dir:	0.5		
Sample date:	02-FEB-16	Finding:	14.4
Chemical:	TRICHLOROETHYLENE	Report units:	UG/L



## GEOCHECK® - PHYSICAL SETTING SOURCE MAP FINDINGS

Dir:	0.5		
Sample date:	02-FEB-16	Finding:	13.72
Chemical:	TETRACHLOROETHYLENE	Report units:	UG/L
Dir:	0.5		
Sample date:	05-JAN-16	Finding:	3.43
Chemical:	1,1-DICHLOROETHYLENE	Report units:	UG/L
Dir:	0.5		
Sample date:	05-JAN-16	Finding:	13.35
Chemical:	TETRACHLOROETHYLENE	Report units:	UG/L
Dir:	0.5		
Sample date:	05-JAN-16	Finding:	14.81
Chemical:	TRICHLOROETHYLENE	Report units:	UG/L
Dir:	0.5		
Sample date:	28-DEC-15	Finding:	8.9
Chemical:	NITRATE (AS NO3)	Report units:	MG/L
Dir:	2.		
Sample date:	28-DEC-15	Finding:	2.
Chemical:	NITRATE (AS N)	Report units:	MG/L
Dir:	0.4		
Sample date:	24-DEC-15	Finding:	2.4
Chemical:	NITRATE (AS N)	Report units:	MG/L
Dir:	0.4		
Sample date:	23-DEC-15	Finding:	2.7
Chemical:	NITRATE (AS N)	Report units:	MG/L
Dir:	0.4		
Sample date:	22-DEC-15	Finding:	2.8
Chemical:	NITRATE (AS N)	Report units:	MG/L
Dir:	0.4		
Sample date:	21-DEC-15	Finding:	3.
Chemical:	NITRATE (AS N)	Report units:	MG/L
Dir:	0.4		
Sample date:	18-DEC-15	Finding:	3.
Chemical:	CHLOROFORM (THM)	Report units:	UG/L
Dir:	1.		
Sample date:	18-DEC-15	Finding:	6.5
Chemical:	DIBROMOCHLOROMETHANE (THM)	Report units:	UG/L
Dir:	1.		
Sample date:	18-DEC-15	Finding:	4.2
Chemical:	BROMOFORM (THM)	Report units:	UG/L
Dir:	1.		
Sample date:	18-DEC-15	Finding:	4.6
Chemical:	BROMODICHLOROMETHANE (THM)	Report units:	UG/L
Dir:	1.		
Sample date:	18-DEC-15	Finding:	18.
Chemical:	TOTAL TRIHALOMETHANES	Report units:	UG/L
Dir:	0.		

## GEOCHECK® - PHYSICAL SETTING SOURCE MAP FINDINGS

Sample date:	14-DEC-15	Finding:	0.58
Chemical:	TOTAL TRIHALOMETHANES	Report units:	UG/L
Dir:	0.		
Sample date:	14-DEC-15	Finding:	6.3
Chemical:	1,1-DICHLOROETHYLENE	Report units:	UG/L
Dir:	0.5		
Sample date:	14-DEC-15	Finding:	24.
Chemical:	TETRACHLOROETHYLENE	Report units:	UG/L
Dir:	0.5		
Sample date:	14-DEC-15	Finding:	32.
Chemical:	TRICHLOROETHYLENE	Report units:	UG/L
Dir:	0.5		
Sample date:	09-DEC-15	Finding:	6.2e-002
Chemical:	AMMONIA (NH3-N)	Report units:	MG/L
Dir:	0.		
Sample date:	09-DEC-15	Finding:	0.36
Chemical:	TOTAL ORGANIC CARBON (TOC)	Report units:	MG/L
Dir:	0.3		
Sample date:	08-DEC-15	Finding:	3.4
Chemical:	1,1-DICHLOROETHYLENE	Report units:	UG/L
Dir:	0.5		
Sample date:	08-DEC-15	Finding:	15.37
Chemical:	TRICHLOROETHYLENE	Report units:	UG/L
Dir:	0.5		
Sample date:	08-DEC-15	Finding:	12.43
Chemical:	TETRACHLOROETHYLENE	Report units:	UG/L
Dir:	0.5		
Sample date:	03-NOV-15	Finding:	1.769
Chemical:	NITRATE (AS N)	Report units:	MG/L
Dir:	0.4		
Sample date:	03-NOV-15	Finding:	3.31
Chemical:	1,1-DICHLOROETHYLENE	Report units:	UG/L
Dir:	0.5		
Sample date:	03-NOV-15	Finding:	13.18
Chemical:	TRICHLOROETHYLENE	Report units:	UG/L
Dir:	0.5		
Sample date:	03-NOV-15	Finding:	10.07
Chemical:	TETRACHLOROETHYLENE	Report units:	UG/L
Dir:	0.5		
Sample date:	14-OCT-15	Finding:	3.13
Chemical:	1,1-DICHLOROETHYLENE	Report units:	UG/L
Dir:	0.5		
Sample date:	14-OCT-15	Finding:	9.88
Chemical:	TETRACHLOROETHYLENE	Report units:	UG/L
Dir:	0.5		
Sample date:	14-OCT-15	Finding:	13.97
Chemical:	TRICHLOROETHYLENE	Report units:	UG/L

## GEOCHECK® - PHYSICAL SETTING SOURCE MAP FINDINGS

Dir:	0.5		
Sample date:	14-SEP-15	Finding:	6.6e-002
Chemical:	AMMONIA (NH3-N)	Report units:	MG/L
Dir:	0.		
Sample date:	14-SEP-15	Finding:	0.48
Chemical:	TOTAL ORGANIC CARBON (TOC)	Report units:	MG/L
Dir:	0.3		
Sample date:	02-SEP-15	Finding:	10.87
Chemical:	TETRACHLOROETHYLENE	Report units:	UG/L
Dir:	0.5		
Sample date:	02-SEP-15	Finding:	3.02
Chemical:	1,1-DICHLOROETHYLENE	Report units:	UG/L
Dir:	0.5		
Sample date:	02-SEP-15	Finding:	14.31
Chemical:	TRICHLOROETHYLENE	Report units:	UG/L
Dir:	0.5		
Sample date:	05-AUG-15	Finding:	13.9
Chemical:	TRICHLOROETHYLENE	Report units:	UG/L
Dir:	0.5		
Sample date:	05-AUG-15	Finding:	11.24
Chemical:	TETRACHLOROETHYLENE	Report units:	UG/L
Dir:	0.5		
Sample date:	05-AUG-15	Finding:	2.92
Chemical:	1,1-DICHLOROETHYLENE	Report units:	UG/L
Dir:	0.5		
Sample date:	04-AUG-15	Finding:	8.317
Chemical:	NITRATE (AS NO3)	Report units:	MG/L
Dir:	2.		
Sample date:	08-JUL-15	Finding:	13.63
Chemical:	TRICHLOROETHYLENE	Report units:	UG/L
Dir:	0.5		
Sample date:	08-JUL-15	Finding:	2.86
Chemical:	1,1-DICHLOROETHYLENE	Report units:	UG/L
Dir:	0.5		
Sample date:	08-JUL-15	Finding:	11.02
Chemical:	TETRACHLOROETHYLENE	Report units:	UG/L
Dir:	0.5		
Sample date:	06-JUL-15	Finding:	7.2
Chemical:	PH, FIELD	Report units:	Not Reported
Dir:	0.		
Sample date:	06-JUL-15	Finding:	23.
Chemical:	SOURCE TEMPERATURE C	Report units:	C
Dir:	0.		
Sample date:	02-JUN-15	Finding:	2.77
Chemical:	1,1-DICHLOROETHYLENE	Report units:	UG/L
Dir:	0.5		

## GEOCHECK® - PHYSICAL SETTING SOURCE MAP FINDINGS

Sample date:	02-JUN-15	Finding:	11.2
Chemical:	TETRACHLOROETHYLENE	Report units:	UG/L
Dir:	0.5		
Sample date:	02-JUN-15	Finding:	14.47
Chemical:	TRICHLOROETHYLENE	Report units:	UG/L
Dir:	0.5		
Sample date:	01-JUN-15	Finding:	7.6e-002
Chemical:	AMMONIA (NH3-N)	Report units:	MG/L
Dir:	0.		
Sample date:	01-JUN-15	Finding:	0.44
Chemical:	TOTAL ORGANIC CARBON (TOC)	Report units:	MG/L
Dir:	0.3		
Sample date:	01-JUN-15	Finding:	7.1
Chemical:	PH, FIELD	Report units:	Not Reported
Dir:	0.		
Sample date:	01-JUN-15	Finding:	20.
Chemical:	SOURCE TEMPERATURE C	Report units:	C
Dir:	0.		
Sample date:	12-MAY-15	Finding:	140.
Chemical:	ALKALINITY (TOTAL) AS CaCO3	Report units:	MG/L
Dir:	0.		
Sample date:	12-MAY-15	Finding:	12.
Chemical:	AGGRSSIVE INDEX (CORROSIVITY)	Report units:	Not Reported
Dir:	0.		
Sample date:	12-MAY-15	Finding:	7.1
Chemical:	NITRATE (AS NO3)	Report units:	MG/L
Dir:	2.		
Sample date:	12-MAY-15	Finding:	0.28
Chemical:	LANGELIER INDEX @ 60 C	Report units:	Not Reported
Dir:	0.		
Sample date:	12-MAY-15	Finding:	390.
Chemical:	TOTAL DISSOLVED SOLIDS	Report units:	MG/L
Dir:	0.		
Sample date:	12-MAY-15	Finding:	65.
Chemical:	ZINC	Report units:	UG/L
Dir:	50.		
Sample date:	12-MAY-15	Finding:	0.27
Chemical:	FLUORIDE (F) (NATURAL-SOURCE)	Report units:	MG/L
Dir:	0.1		
Sample date:	12-MAY-15	Finding:	85.
Chemical:	SULFATE	Report units:	MG/L
Dir:	0.5		
Sample date:	12-MAY-15	Finding:	57.
Chemical:	CHLORIDE	Report units:	MG/L
Dir:	0.		
Sample date:	12-MAY-15	Finding:	3.1
Chemical:	POTASSIUM	Report units:	MG/L

## GEOCHECK® - PHYSICAL SETTING SOURCE MAP FINDINGS

Dir:	0.		
Sample date:	12-MAY-15	Finding:	57.
Chemical:	SODIUM	Report units:	MG/L
Dir:	0.		
Sample date:	12-MAY-15	Finding:	11.
Chemical:	MAGNESIUM	Report units:	MG/L
Dir:	0.		
Sample date:	12-MAY-15	Finding:	61.
Chemical:	CALCIUM	Report units:	MG/L
Dir:	0.		
Sample date:	12-MAY-15	Finding:	200.
Chemical:	HARDNESS (TOTAL) AS CaCO <sub>3</sub>	Report units:	MG/L
Dir:	0.		
Sample date:	12-MAY-15	Finding:	170.
Chemical:	BICARBONATE ALKALINITY	Report units:	MG/L
Dir:	0.		
Sample date:	12-MAY-15	Finding:	7.9
Chemical:	PH, LABORATORY	Report units:	Not Reported
Dir:	0.		
Sample date:	12-MAY-15	Finding:	610.
Chemical:	SPECIFIC CONDUCTANCE	Report units:	US
Dir:	0.		
Sample date:	11-MAY-15	Finding:	18.
Chemical:	TRICHLOROETHYLENE	Report units:	UG/L
Dir:	0.5		
Sample date:	11-MAY-15	Finding:	12.
Chemical:	TETRACHLOROETHYLENE	Report units:	UG/L
Dir:	0.5		
Sample date:	11-MAY-15	Finding:	2.7
Chemical:	1,1-DICHLOROETHYLENE	Report units:	UG/L
Dir:	0.5		
Sample date:	04-MAY-15	Finding:	7.
Chemical:	PH, FIELD	Report units:	Not Reported
Dir:	0.		
Sample date:	04-MAY-15	Finding:	20.1
Chemical:	SOURCE TEMPERATURE C	Report units:	C
Dir:	0.		
Sample date:	06-APR-15	Finding:	15.29
Chemical:	TRICHLOROETHYLENE	Report units:	UG/L
Dir:	0.5		
Sample date:	06-APR-15	Finding:	10.28
Chemical:	TETRACHLOROETHYLENE	Report units:	UG/L
Dir:	0.5		
Sample date:	06-APR-15	Finding:	23.3
Chemical:	SOURCE TEMPERATURE C	Report units:	C
Dir:	0.		

## GEOCHECK® - PHYSICAL SETTING SOURCE MAP FINDINGS

Sample date:	06-APR-15	Finding:	7.7
Chemical:	PH, FIELD	Report units:	Not Reported
Dir:	0.		
Sample date:	06-APR-15	Finding:	2.6
Chemical:	1,1-DICHLOROETHYLENE	Report units:	UG/L
Dir:	0.5		
Sample date:	10-MAR-15	Finding:	0.443
Chemical:	TOTAL ORGANIC CARBON (TOC)	Report units:	MG/L
Dir:	0.3		
Sample date:	10-MAR-15	Finding:	8.7e-002
Chemical:	AMMONIA (NH3-N)	Report units:	MG/L
Dir:	0.		
Sample date:	02-MAR-15	Finding:	2.36
Chemical:	1,1-DICHLOROETHYLENE	Report units:	UG/L
Dir:	0.5		
Sample date:	02-MAR-15	Finding:	9.19
Chemical:	TETRACHLOROETHYLENE	Report units:	UG/L
Dir:	0.5		
Sample date:	02-MAR-15	Finding:	7.7
Chemical:	PH, FIELD	Report units:	Not Reported
Dir:	0.		
Sample date:	02-MAR-15	Finding:	19.2
Chemical:	SOURCE TEMPERATURE C	Report units:	C
Dir:	0.		
Sample date:	02-MAR-15	Finding:	15.22
Chemical:	TRICHLOROETHYLENE	Report units:	UG/L
Dir:	0.5		
Sample date:	04-FEB-15	Finding:	16.16
Chemical:	TRICHLOROETHYLENE	Report units:	UG/L
Dir:	0.5		
Sample date:	04-FEB-15	Finding:	2.63
Chemical:	1,1-DICHLOROETHYLENE	Report units:	UG/L
Dir:	0.5		
Sample date:	04-FEB-15	Finding:	11.3
Chemical:	TETRACHLOROETHYLENE	Report units:	UG/L
Dir:	0.5		
Sample date:	02-FEB-15	Finding:	20.
Chemical:	SOURCE TEMPERATURE C	Report units:	C
Dir:	0.		
Sample date:	02-FEB-15	Finding:	7.1
Chemical:	PH, FIELD	Report units:	Not Reported
Dir:	0.		
Sample date:	07-JAN-15	Finding:	14.89
Chemical:	TRICHLOROETHYLENE	Report units:	UG/L
Dir:	0.5		
Sample date:	07-JAN-15	Finding:	2.29
Chemical:	1,1-DICHLOROETHYLENE	Report units:	UG/L

## GEOCHECK® - PHYSICAL SETTING SOURCE MAP FINDINGS

Dir:	0.5		
Sample date:	07-JAN-15	Finding:	11.59
Chemical:	TETRACHLOROETHYLENE	Report units:	UG/L
Dir:	0.5		
Sample date:	05-JAN-15	Finding:	8.2
Chemical:	PH, FIELD	Report units:	Not Reported
Dir:	0.		
Sample date:	05-JAN-15	Finding:	21.6
Chemical:	SOURCE TEMPERATURE C	Report units:	C
Dir:	0.		
Sample date:	02-DEC-14	Finding:	0.47
Chemical:	TOTAL ORGANIC CARBON (TOC)	Report units:	MG/L
Dir:	0.3		
Sample date:	01-DEC-14	Finding:	13.7
Chemical:	TETRACHLOROETHYLENE	Report units:	UG/L
Dir:	0.5		
Sample date:	01-DEC-14	Finding:	2.69
Chemical:	1,1-DICHLOROETHYLENE	Report units:	UG/L
Dir:	0.5		
Sample date:	01-DEC-14	Finding:	17.47
Chemical:	TRICHLOROETHYLENE	Report units:	UG/L
Dir:	0.5		
Sample date:	01-DEC-14	Finding:	21.8
Chemical:	SOURCE TEMPERATURE C	Report units:	C
Dir:	0.		
Sample date:	01-DEC-14	Finding:	7.9
Chemical:	PH, FIELD	Report units:	Not Reported
Dir:	0.		
Sample date:	14-NOV-14	Finding:	21.5
Chemical:	SOURCE TEMPERATURE C	Report units:	C
Dir:	0.		
Sample date:	14-NOV-14	Finding:	7.3
Chemical:	PH, FIELD	Report units:	Not Reported
Dir:	0.		
Sample date:	14-NOV-14	Finding:	4.
Chemical:	1,1-DICHLOROETHYLENE	Report units:	UG/L
Dir:	0.5		
Sample date:	14-NOV-14	Finding:	34.
Chemical:	TRICHLOROETHYLENE	Report units:	UG/L
Dir:	0.5		
Sample date:	14-NOV-14	Finding:	0.71
Chemical:	TOTAL TRIHALOMETHANES	Report units:	UG/L
Dir:	0.		
Sample date:	14-NOV-14	Finding:	23.
Chemical:	TETRACHLOROETHYLENE	Report units:	UG/L
Dir:	0.5		

## GEOCHECK® - PHYSICAL SETTING SOURCE MAP FINDINGS

Sample date:	04-NOV-14	Finding:	19.45
Chemical:	TRICHLOROETHYLENE	Report units:	UG/L
Dir:	0.5		
Sample date:	04-NOV-14	Finding:	3.12
Chemical:	1,1-DICHLOROETHYLENE	Report units:	UG/L
Dir:	0.5		
Sample date:	04-NOV-14	Finding:	15.3
Chemical:	TETRACHLOROETHYLENE	Report units:	UG/L
Dir:	0.5		
Sample date:	04-NOV-14	Finding:	0.5
Chemical:	TOTAL TRIHALOMETHANES	Report units:	UG/L
Dir:	0.		
Sample date:	03-NOV-14	Finding:	6.9
Chemical:	PH, FIELD	Report units:	Not Reported
Dir:	0.		
Sample date:	03-NOV-14	Finding:	25.7
Chemical:	SOURCE TEMPERATURE C	Report units:	C
Dir:	0.		
Sample date:	06-OCT-14	Finding:	7.9
Chemical:	PH, FIELD	Report units:	Not Reported
Dir:	0.		
Sample date:	06-OCT-14	Finding:	0.6
Chemical:	TOTAL TRIHALOMETHANES	Report units:	UG/L
Dir:	0.		
Sample date:	06-OCT-14	Finding:	23.69
Chemical:	TRICHLOROETHYLENE	Report units:	UG/L
Dir:	0.5		
Sample date:	06-OCT-14	Finding:	4.03
Chemical:	1,1-DICHLOROETHYLENE	Report units:	UG/L
Dir:	0.5		
Sample date:	06-OCT-14	Finding:	20.73
Chemical:	TETRACHLOROETHYLENE	Report units:	UG/L
Dir:	0.5		
Sample date:	06-OCT-14	Finding:	22.1
Chemical:	SOURCE TEMPERATURE C	Report units:	C
Dir:	0.		
Sample date:	08-SEP-14	Finding:	0.48
Chemical:	TOTAL ORGANIC CARBON (TOC)	Report units:	MG/L
Dir:	0.3		
Sample date:	08-SEP-14	Finding:	5.5e-002
Chemical:	AMMONIA (NH3-N)	Report units:	MG/L
Dir:	0.		
Sample date:	03-SEP-14	Finding:	22.01
Chemical:	TETRACHLOROETHYLENE	Report units:	UG/L
Dir:	0.5		
Sample date:	03-SEP-14	Finding:	26.92
Chemical:	TRICHLOROETHYLENE	Report units:	UG/L



## GEOCHECK® - PHYSICAL SETTING SOURCE MAP FINDINGS

Dir:	0.5		
Sample date:	03-SEP-14	Finding:	3.66
Chemical:	1,1-DICHLOROETHYLENE	Report units:	UG/L
Dir:	0.5		
Sample date:	03-SEP-14	Finding:	0.7
Chemical:	TOTAL TRIHALOMETHANES	Report units:	UG/L
Dir:	0.		
Sample date:	02-SEP-14	Finding:	7.2
Chemical:	PH, FIELD	Report units:	Not Reported
Dir:	0.		
Sample date:	12-AUG-14	Finding:	0.78
Chemical:	TOTAL TRIHALOMETHANES	Report units:	UG/L
Dir:	0.		
Sample date:	12-AUG-14	Finding:	25.
Chemical:	TRICHLOROETHYLENE	Report units:	UG/L
Dir:	0.5		
Sample date:	12-AUG-14	Finding:	3.8
Chemical:	1,1-DICHLOROETHYLENE	Report units:	UG/L
Dir:	0.5		
Sample date:	12-AUG-14	Finding:	17.
Chemical:	TETRACHLOROETHYLENE	Report units:	UG/L
Dir:	0.5		
Sample date:	06-AUG-14	Finding:	8.895
Chemical:	NITRATE (AS NO3)	Report units:	MG/L
Dir:	2.		
Sample date:	04-AUG-14	Finding:	8.
Chemical:	PH, FIELD	Report units:	Not Reported
Dir:	0.		
Sample date:	22-JUL-14	Finding:	30.65
Chemical:	TRICHLOROETHYLENE	Report units:	UG/L
Dir:	0.5		
Sample date:	22-JUL-14	Finding:	3.9
Chemical:	1,1-DICHLOROETHYLENE	Report units:	UG/L
Dir:	0.5		
Sample date:	22-JUL-14	Finding:	18.24
Chemical:	TETRACHLOROETHYLENE	Report units:	UG/L
Dir:	0.5		
Sample date:	22-JUL-14	Finding:	0.7
Chemical:	TOTAL TRIHALOMETHANES	Report units:	UG/L
Dir:	0.		
Sample date:	18-JUL-14	Finding:	21.
Chemical:	SOURCE TEMPERATURE C	Report units:	C
Dir:	0.		
Sample date:	18-JUL-14	Finding:	7.5
Chemical:	PH, FIELD	Report units:	Not Reported
Dir:	0.		

## GEOCHECK® - PHYSICAL SETTING SOURCE MAP FINDINGS

Sample date:	07-JUL-14	Finding:	8.05
Chemical:	PH, FIELD	Report units:	Not Reported
Dir:	0.		
Sample date:	09-JUN-14	Finding:	7.1e-002
Chemical:	AMMONIA (NH3-N)	Report units:	MG/L
Dir:	0.		
Sample date:	09-JUN-14	Finding:	0.46
Chemical:	TOTAL ORGANIC CARBON (TOC)	Report units:	MG/L
Dir:	0.3		
Sample date:	02-JUN-14	Finding:	3.32
Chemical:	1,1-DICHLOROETHYLENE	Report units:	UG/L
Dir:	0.5		
Sample date:	02-JUN-14	Finding:	22.17
Chemical:	TRICHLOROETHYLENE	Report units:	UG/L
Dir:	0.5		
Sample date:	02-JUN-14	Finding:	0.7
Chemical:	TOTAL TRIHALOMETHANES	Report units:	UG/L
Dir:	0.		
Sample date:	02-JUN-14	Finding:	7.79
Chemical:	PH, FIELD	Report units:	Not Reported
Dir:	0.		
Sample date:	02-JUN-14	Finding:	16.4
Chemical:	TETRACHLOROETHYLENE	Report units:	UG/L
Dir:	0.5		
Sample date:	12-MAY-14	Finding:	22.
Chemical:	SOURCE TEMPERATURE C	Report units:	C
Dir:	0.		
Sample date:	12-MAY-14	Finding:	7.3
Chemical:	PH, FIELD	Report units:	Not Reported
Dir:	0.		
Sample date:	06-MAY-14	Finding:	0.8
Chemical:	TOTAL TRIHALOMETHANES	Report units:	UG/L
Dir:	0.		
Sample date:	06-MAY-14	Finding:	8.18
Chemical:	NITRATE (AS NO3)	Report units:	MG/L
Dir:	2.		
Sample date:	06-MAY-14	Finding:	22.06
Chemical:	TRICHLOROETHYLENE	Report units:	UG/L
Dir:	0.5		
Sample date:	06-MAY-14	Finding:	3.88
Chemical:	1,1-DICHLOROETHYLENE	Report units:	UG/L
Dir:	0.5		
Sample date:	06-MAY-14	Finding:	17.4
Chemical:	TETRACHLOROETHYLENE	Report units:	UG/L
Dir:	0.5		
Sample date:	05-MAY-14	Finding:	7.43
Chemical:	PH, FIELD	Report units:	Not Reported

## GEOCHECK® - PHYSICAL SETTING SOURCE MAP FINDINGS

Dir:	0.		
Sample date:	01-APR-14	Finding:	0.8
Chemical:	TOTAL TRIHALOMETHANES	Report units:	UG/L
Dir:	0.		
Sample date:	01-APR-14	Finding:	20.25
Chemical:	TRICHLOROETHYLENE	Report units:	UG/L
Dir:	0.5		
Sample date:	01-APR-14	Finding:	18.82
Chemical:	TETRACHLOROETHYLENE	Report units:	UG/L
Dir:	0.5		
Sample date:	01-APR-14	Finding:	3.15
Chemical:	1,1-DICHLOROETHYLENE	Report units:	UG/L
Dir:	0.5		
Sample date:	27-MAR-14	Finding:	7.97
Chemical:	PH, FIELD	Report units:	Not Reported
Dir:	0.		
Sample date:	10-MAR-14	Finding:	0.54
Chemical:	TOTAL ORGANIC CARBON (TOC)	Report units:	MG/L
Dir:	0.3		
Sample date:	04-MAR-14	Finding:	3.3
Chemical:	TOTAL TRIHALOMETHANES	Report units:	UG/L
Dir:	0.		
Sample date:	04-MAR-14	Finding:	28.71
Chemical:	TRICHLOROETHYLENE	Report units:	UG/L
Dir:	0.5		
Sample date:	04-MAR-14	Finding:	3.73
Chemical:	1,1-DICHLOROETHYLENE	Report units:	UG/L
Dir:	0.5		
Sample date:	04-MAR-14	Finding:	32.42
Chemical:	TETRACHLOROETHYLENE	Report units:	UG/L
Dir:	0.5		
Sample date:	04-MAR-14	Finding:	1.99
Chemical:	CHLOROFORM (THM)	Report units:	UG/L
Dir:	1.		
Sample date:	20-FEB-14	Finding:	20.
Chemical:	SOURCE TEMPERATURE C	Report units:	C
Dir:	0.		
Sample date:	20-FEB-14	Finding:	8.3
Chemical:	PH, FIELD	Report units:	Not Reported
Dir:	0.		
Sample date:	20-FEB-14	Finding:	1.3
Chemical:	CHLOROFORM (THM)	Report units:	UG/L
Dir:	1.		
Sample date:	20-FEB-14	Finding:	32.
Chemical:	TETRACHLOROETHYLENE	Report units:	UG/L
Dir:	0.5		

## GEOCHECK® - PHYSICAL SETTING SOURCE MAP FINDINGS

Sample date:	20-FEB-14	Finding:	3.5
Chemical:	1,1-DICHLOROETHYLENE	Report units:	UG/L
Dir:	0.5		
Sample date:	20-FEB-14	Finding:	28.
Chemical:	TRICHLOROETHYLENE	Report units:	UG/L
Dir:	0.5		
Sample date:	20-FEB-14	Finding:	1.3
Chemical:	TOTAL TRIHALOMETHANES	Report units:	UG/L
Dir:	0.		
Sample date:	10-FEB-14	Finding:	8.196
Chemical:	NITRATE (AS NO3)	Report units:	MG/L
Dir:	2.		
Sample date:	03-FEB-14	Finding:	7.33
Chemical:	PH, FIELD	Report units:	Not Reported
Dir:	0.		
Sample date:	03-FEB-14	Finding:	0.8
Chemical:	TOTAL TRIHALOMETHANES	Report units:	UG/L
Dir:	0.		
Sample date:	03-FEB-14	Finding:	15.38
Chemical:	TRICHLOROETHYLENE	Report units:	UG/L
Dir:	0.5		
Sample date:	03-FEB-14	Finding:	2.41
Chemical:	1,1-DICHLOROETHYLENE	Report units:	UG/L
Dir:	0.5		
Sample date:	03-FEB-14	Finding:	20.75
Chemical:	TETRACHLOROETHYLENE	Report units:	UG/L
Dir:	0.5		
Sample date:	07-JAN-14	Finding:	0.9
Chemical:	TOTAL TRIHALOMETHANES	Report units:	UG/L
Dir:	0.		
Sample date:	07-JAN-14	Finding:	14.83
Chemical:	TRICHLOROETHYLENE	Report units:	UG/L
Dir:	0.5		
Sample date:	07-JAN-14	Finding:	2.08
Chemical:	1,1-DICHLOROETHYLENE	Report units:	UG/L
Dir:	0.5		
Sample date:	07-JAN-14	Finding:	24.43
Chemical:	TETRACHLOROETHYLENE	Report units:	UG/L
Dir:	0.5		
Sample date:	06-JAN-14	Finding:	6.9
Chemical:	PH, FIELD	Report units:	Not Reported
Dir:	0.		
Sample date:	10-DEC-13	Finding:	0.44
Chemical:	TOTAL ORGANIC CARBON (TOC)	Report units:	MG/L
Dir:	0.3		
Sample date:	10-DEC-13	Finding:	6.6e-002
Chemical:	AMMONIA (NH3-N)	Report units:	MG/L

## GEOCHECK® - PHYSICAL SETTING SOURCE MAP FINDINGS

Dir:	0.		
Sample date:	09-DEC-13	Finding:	0.8
Chemical:	TOTAL TRIHALOMETHANES	Report units:	UG/L
Dir:	0.		
Sample date:	09-DEC-13	Finding:	14.59
Chemical:	TRICHLOROETHYLENE	Report units:	UG/L
Dir:	0.5		
Sample date:	09-DEC-13	Finding:	2.08
Chemical:	1,1-DICHLOROETHYLENE	Report units:	UG/L
Dir:	0.5		
Sample date:	09-DEC-13	Finding:	28.53
Chemical:	TETRACHLOROETHYLENE	Report units:	UG/L
Dir:	0.5		
Sample date:	02-DEC-13	Finding:	6.9
Chemical:	PH, FIELD	Report units:	Not Reported
Dir:	0.		
Sample date:	12-NOV-13	Finding:	34.81
Chemical:	TETRACHLOROETHYLENE	Report units:	UG/L
Dir:	0.5		
Sample date:	12-NOV-13	Finding:	2.25
Chemical:	1,1-DICHLOROETHYLENE	Report units:	UG/L
Dir:	0.5		
Sample date:	12-NOV-13	Finding:	0.8
Chemical:	TOTAL TRIHALOMETHANES	Report units:	UG/L
Dir:	0.		
Sample date:	12-NOV-13	Finding:	14.71
Chemical:	TRICHLOROETHYLENE	Report units:	UG/L
Dir:	0.5		
Sample date:	06-NOV-13	Finding:	8.515
Chemical:	NITRATE (AS NO3)	Report units:	MG/L
Dir:	2.		
Sample date:	04-NOV-13	Finding:	6.9
Chemical:	PH, FIELD	Report units:	Not Reported
Dir:	0.		
Sample date:	07-OCT-13	Finding:	7.71
Chemical:	PH, FIELD	Report units:	Not Reported
Dir:	0.		
Sample date:	01-OCT-13	Finding:	0.7
Chemical:	TOTAL TRIHALOMETHANES	Report units:	UG/L
Dir:	0.		
Sample date:	01-OCT-13	Finding:	12.09
Chemical:	TRICHLOROETHYLENE	Report units:	UG/L
Dir:	0.5		
Sample date:	01-OCT-13	Finding:	1.93
Chemical:	1,1-DICHLOROETHYLENE	Report units:	UG/L
Dir:	0.5		

## GEOCHECK® - PHYSICAL SETTING SOURCE MAP FINDINGS

Sample date:	01-OCT-13	Finding:	25.67
Chemical:	TETRACHLOROETHYLENE	Report units:	UG/L
Dir:	0.5		
Sample date:	23-SEP-13	Finding:	6.3e-002
Chemical:	AMMONIA (NH3-N)	Report units:	MG/L
Dir:	0.		
Sample date:	23-SEP-13	Finding:	0.44
Chemical:	TOTAL ORGANIC CARBON (TOC)	Report units:	MG/L
Dir:	0.3		
Sample date:	10-SEP-13	Finding:	0.6
Chemical:	TOTAL TRIHALOMETHANES	Report units:	UG/L
Dir:	0.		
Sample date:	10-SEP-13	Finding:	1.92
Chemical:	1,1-DICHLOROETHYLENE	Report units:	UG/L
Dir:	0.5		
Sample date:	10-SEP-13	Finding:	21.88
Chemical:	TETRACHLOROETHYLENE	Report units:	UG/L
Dir:	0.5		
Sample date:	10-SEP-13	Finding:	12.04
Chemical:	TRICHLOROETHYLENE	Report units:	UG/L
Dir:	0.5		
Sample date:	03-SEP-13	Finding:	6.8
Chemical:	PH, FIELD	Report units:	Not Reported
Dir:	0.		
Sample date:	06-AUG-13	Finding:	7.698
Chemical:	NITRATE (AS NO3)	Report units:	MG/L
Dir:	2.		
Sample date:	06-AUG-13	Finding:	16.04
Chemical:	TETRACHLOROETHYLENE	Report units:	UG/L
Dir:	0.5		
Sample date:	06-AUG-13	Finding:	1.64
Chemical:	1,1-DICHLOROETHYLENE	Report units:	UG/L
Dir:	0.5		
Sample date:	06-AUG-13	Finding:	10.67
Chemical:	TRICHLOROETHYLENE	Report units:	UG/L
Dir:	0.5		
Sample date:	06-AUG-13	Finding:	0.5
Chemical:	TOTAL TRIHALOMETHANES	Report units:	UG/L
Dir:	0.		
Sample date:	05-AUG-13	Finding:	8.
Chemical:	PH, FIELD	Report units:	Not Reported
Dir:	0.		
Sample date:	15-JUL-13	Finding:	14.48
Chemical:	TETRACHLOROETHYLENE	Report units:	UG/L
Dir:	0.5		
Sample date:	15-JUL-13	Finding:	1.68
Chemical:	1,1-DICHLOROETHYLENE	Report units:	UG/L

## GEOCHECK® - PHYSICAL SETTING SOURCE MAP FINDINGS

Dir:	0.5		
Sample date:	15-JUL-13	Finding:	0.5
Chemical:	TOTAL TRIHALOMETHANES	Report units:	UG/L
Dir:	0.		
Sample date:	15-JUL-13	Finding:	10.19
Chemical:	TRICHLOROETHYLENE	Report units:	UG/L
Dir:	0.5		
Sample date:	01-JUL-13	Finding:	7.1
Chemical:	PH, FIELD	Report units:	Not Reported
Dir:	0.		
Sample date:	11-JUN-13	Finding:	0.5
Chemical:	TOTAL TRIHALOMETHANES	Report units:	UG/L
Dir:	0.		
Sample date:	11-JUN-13	Finding:	9.19
Chemical:	TRICHLOROETHYLENE	Report units:	UG/L
Dir:	0.5		
Sample date:	11-JUN-13	Finding:	1.66
Chemical:	1,1-DICHLOROETHYLENE	Report units:	UG/L
Dir:	0.5		
Sample date:	11-JUN-13	Finding:	12.09
Chemical:	TETRACHLOROETHYLENE	Report units:	UG/L
Dir:	0.5		
Sample date:	10-JUN-13	Finding:	5.4e-002
Chemical:	AMMONIA (NH3-N)	Report units:	MG/L
Dir:	0.		
Sample date:	10-JUN-13	Finding:	0.51
Chemical:	TOTAL ORGANIC CARBON (TOC)	Report units:	MG/L
Dir:	0.3		
Sample date:	03-JUN-13	Finding:	8.
Chemical:	PH, FIELD	Report units:	Not Reported
Dir:	0.		
Sample date:	07-MAY-13	Finding:	9.98
Chemical:	TETRACHLOROETHYLENE	Report units:	UG/L
Dir:	0.5		
Sample date:	07-MAY-13	Finding:	0.38
Chemical:	RADIUM 226 MDA95	Report units:	PCI/L
Dir:	0.		
Sample date:	07-MAY-13	Finding:	3.
Chemical:	GROSS ALPHA MDA95	Report units:	PCI/L
Dir:	0.		
Sample date:	07-MAY-13	Finding:	2.8
Chemical:	GROSS ALPHA COUNTING ERROR	Report units:	PCI/L
Dir:	0.		
Sample date:	07-MAY-13	Finding:	0.84
Chemical:	RADIUM 228 MDA95	Report units:	PCI/L
Dir:	0.		

## GEOCHECK® - PHYSICAL SETTING SOURCE MAP FINDINGS

Sample date:	07-MAY-13	Finding:	8.74
Chemical:	TRICHLOROETHYLENE	Report units:	UG/L
Dir:	0.5		
Sample date:	07-MAY-13	Finding:	1.54
Chemical:	1,1-DICHLOROETHYLENE	Report units:	UG/L
Dir:	0.5		
Sample date:	06-MAY-13	Finding:	20.5
Chemical:	SOURCE TEMPERATURE C	Report units:	C
Dir:	0.		
Sample date:	06-MAY-13	Finding:	20.5
Chemical:	SOURCE TEMPERATURE C	Report units:	C
Dir:	0.		
Sample date:	06-MAY-13	Finding:	7.5
Chemical:	PH, FIELD	Report units:	Not Reported
Dir:	0.		
Sample date:	06-MAY-13	Finding:	7.204
Chemical:	NITRATE (AS NO3)	Report units:	MG/L
Dir:	2.		
Sample date:	06-MAY-13	Finding:	7.5
Chemical:	PH, FIELD	Report units:	Not Reported
Dir:	0.		
Sample date:	06-MAY-13	Finding:	7.5
Chemical:	PH, FIELD	Report units:	Not Reported
Dir:	0.		
Sample date:	10-APR-13	Finding:	10.02
Chemical:	TETRACHLOROETHYLENE	Report units:	UG/L
Dir:	0.5		
Sample date:	10-APR-13	Finding:	6.6
Chemical:	TRICHLOROETHYLENE	Report units:	UG/L
Dir:	0.5		
Sample date:	10-APR-13	Finding:	1.46
Chemical:	1,1-DICHLOROETHYLENE	Report units:	UG/L
Dir:	0.5		
Sample date:	01-APR-13	Finding:	7.
Chemical:	PH, FIELD	Report units:	Not Reported
Dir:	0.		
Sample date:	18-MAR-13	Finding:	8.e-002
Chemical:	AMMONIA (NH3-N)	Report units:	MG/L
Dir:	0.		
Sample date:	18-MAR-13	Finding:	0.49
Chemical:	TOTAL ORGANIC CARBON (TOC)	Report units:	MG/L
Dir:	0.3		
Sample date:	12-MAR-13	Finding:	5.75
Chemical:	TRICHLOROETHYLENE	Report units:	UG/L
Dir:	0.5		
Sample date:	12-MAR-13	Finding:	1.19
Chemical:	1,1-DICHLOROETHYLENE	Report units:	UG/L



## GEOCHECK® - PHYSICAL SETTING SOURCE MAP FINDINGS

Dir:	0.5		
Sample date:	12-MAR-13	Finding:	10.25
Chemical:	TETRACHLOROETHYLENE	Report units:	UG/L
Dir:	0.5		
Sample date:	04-MAR-13	Finding:	7.5
Chemical:	PH, FIELD	Report units:	Not Reported
Dir:	0.		
Sample date:	04-FEB-13	Finding:	6.203
Chemical:	NITRATE (AS NO3)	Report units:	MG/L
Dir:	2.		
Sample date:	04-FEB-13	Finding:	1.18
Chemical:	1,1-DICHLOROETHYLENE	Report units:	UG/L
Dir:	0.5		
Sample date:	04-FEB-13	Finding:	9.84
Chemical:	TETRACHLOROETHYLENE	Report units:	UG/L
Dir:	0.5		
Sample date:	04-FEB-13	Finding:	7.1
Chemical:	PH, FIELD	Report units:	Not Reported
Dir:	0.		
Sample date:	04-FEB-13	Finding:	4.93
Chemical:	TRICHLOROETHYLENE	Report units:	UG/L
Dir:	0.5		
Sample date:	31-JAN-13	Finding:	11.
Chemical:	TRICHLOROETHYLENE	Report units:	UG/L
Dir:	0.5		
Sample date:	31-JAN-13	Finding:	7.6
Chemical:	TOTAL TRIHALOMETHANES	Report units:	UG/L
Dir:	0.		
Sample date:	31-JAN-13	Finding:	1.9
Chemical:	1,1-DICHLOROETHYLENE	Report units:	UG/L
Dir:	0.5		
Sample date:	31-JAN-13	Finding:	21.
Chemical:	TETRACHLOROETHYLENE	Report units:	UG/L
Dir:	0.5		
Sample date:	31-JAN-13	Finding:	6.8
Chemical:	CHLOROFORM (THM)	Report units:	UG/L
Dir:	1.		
Sample date:	07-JAN-13	Finding:	4.31
Chemical:	TRICHLOROETHYLENE	Report units:	UG/L
Dir:	0.5		
Sample date:	07-JAN-13	Finding:	1.06
Chemical:	1,1-DICHLOROETHYLENE	Report units:	UG/L
Dir:	0.5		
Sample date:	07-JAN-13	Finding:	9.13
Chemical:	TETRACHLOROETHYLENE	Report units:	UG/L
Dir:	0.5		

## GEOCHECK® - PHYSICAL SETTING SOURCE MAP FINDINGS

Sample date:	07-JAN-13	Finding:	7.1
Chemical:	PH, FIELD	Report units:	Not Reported
Dir:	0.		
Sample date:	27-DEC-12	Finding:	190.
Chemical:	BORON	Report units:	UG/L
Dir:	100.		
Sample date:	03-DEC-12	Finding:	1.02
Chemical:	1,1-DICHLOROETHYLENE	Report units:	UG/L
Dir:	0.5		
Sample date:	03-DEC-12	Finding:	9.89
Chemical:	TETRACHLOROETHYLENE	Report units:	UG/L
Dir:	0.5		
Sample date:	03-DEC-12	Finding:	4.6
Chemical:	TRICHLOROETHYLENE	Report units:	UG/L
Dir:	0.5		
Sample date:	03-DEC-12	Finding:	7.1
Chemical:	PH, FIELD	Report units:	Not Reported
Dir:	0.		
Sample date:	05-NOV-12	Finding:	4.26
Chemical:	TRICHLOROETHYLENE	Report units:	UG/L
Dir:	0.5		
Sample date:	05-NOV-12	Finding:	0.91
Chemical:	1,1-DICHLOROETHYLENE	Report units:	UG/L
Dir:	0.5		
Sample date:	05-NOV-12	Finding:	8.77
Chemical:	TETRACHLOROETHYLENE	Report units:	UG/L
Dir:	0.5		
Sample date:	05-NOV-12	Finding:	7.11
Chemical:	NITRATE (AS NO3)	Report units:	MG/L
Dir:	2.		
Sample date:	05-NOV-12	Finding:	7.2
Chemical:	PH, FIELD	Report units:	Not Reported
Dir:	0.		
Sample date:	08-OCT-12	Finding:	7.07
Chemical:	TETRACHLOROETHYLENE	Report units:	UG/L
Dir:	0.5		
Sample date:	08-OCT-12	Finding:	3.22
Chemical:	TRICHLOROETHYLENE	Report units:	UG/L
Dir:	0.5		
Sample date:	08-OCT-12	Finding:	0.72
Chemical:	1,1-DICHLOROETHYLENE	Report units:	UG/L
Dir:	0.5		
Sample date:	01-OCT-12	Finding:	7.5
Chemical:	PH, FIELD	Report units:	Not Reported
Dir:	0.		
Sample date:	12-SEP-12	Finding:	3.16
Chemical:	TRICHLOROETHYLENE	Report units:	UG/L

## GEOCHECK® - PHYSICAL SETTING SOURCE MAP FINDINGS

Dir:	0.5		
Sample date:	12-SEP-12	Finding:	5.02
Chemical:	TETRACHLOROETHYLENE	Report units:	UG/L
Dir:	0.5		
Sample date:	04-SEP-12	Finding:	7.7
Chemical:	PH, FIELD	Report units:	Not Reported
Dir:	0.		
Sample date:	06-AUG-12	Finding:	3.73
Chemical:	TETRACHLOROETHYLENE	Report units:	UG/L
Dir:	0.5		
Sample date:	06-AUG-12	Finding:	2.05
Chemical:	TRICHLOROETHYLENE	Report units:	UG/L
Dir:	0.5		
Sample date:	06-AUG-12	Finding:	7.047
Chemical:	NITRATE (AS NO3)	Report units:	MG/L
Dir:	2.		
Sample date:	06-AUG-12	Finding:	7.3
Chemical:	PH, FIELD	Report units:	Not Reported
Dir:	0.		
Sample date:	06-AUG-12	Finding:	22.1
Chemical:	SOURCE TEMPERATURE C	Report units:	C
Dir:	0.		
Sample date:	06-AUG-12	Finding:	7.3
Chemical:	PH, FIELD	Report units:	Not Reported
Dir:	0.		
Sample date:	25-JUL-12	Finding:	210.
Chemical:	BORON	Report units:	UG/L
Dir:	100.		
Sample date:	11-JUL-12	Finding:	2.09
Chemical:	TRICHLOROETHYLENE	Report units:	UG/L
Dir:	0.5		
Sample date:	11-JUL-12	Finding:	3.71
Chemical:	TETRACHLOROETHYLENE	Report units:	UG/L
Dir:	0.5		
Sample date:	02-JUL-12	Finding:	7.2
Chemical:	PH, FIELD	Report units:	Not Reported
Dir:	0.		
Sample date:	04-JUN-12	Finding:	1.79
Chemical:	TRICHLOROETHYLENE	Report units:	UG/L
Dir:	0.5		
Sample date:	04-JUN-12	Finding:	3.05
Chemical:	TETRACHLOROETHYLENE	Report units:	UG/L
Dir:	0.5		
Sample date:	04-JUN-12	Finding:	7.7
Chemical:	PH, FIELD	Report units:	Not Reported
Dir:	0.		

## GEOCHECK® - PHYSICAL SETTING SOURCE MAP FINDINGS

Sample date:	14-MAY-12	Finding:	6.385
Chemical:	NITRATE (AS NO3)	Report units:	MG/L
Dir:	2.		
Sample date:	09-MAY-12	Finding:	0.49
Chemical:	LANGELIER INDEX @ 60 C	Report units:	Not Reported
Dir:	0.		
Sample date:	09-MAY-12	Finding:	12.
Chemical:	AGGRSSIVE INDEX (CORROSIVITY)	Report units:	Not Reported
Dir:	0.		
Sample date:	09-MAY-12	Finding:	6.2
Chemical:	NITRATE (AS NO3)	Report units:	MG/L
Dir:	2.		
Sample date:	09-MAY-12	Finding:	380.
Chemical:	TOTAL DISSOLVED SOLIDS	Report units:	MG/L
Dir:	0.		
Sample date:	09-MAY-12	Finding:	0.34
Chemical:	FLUORIDE (F) (NATURAL-SOURCE)	Report units:	MG/L
Dir:	0.1		
Sample date:	09-MAY-12	Finding:	91.
Chemical:	SULFATE	Report units:	MG/L
Dir:	0.5		
Sample date:	09-MAY-12	Finding:	60.
Chemical:	CHLORIDE	Report units:	MG/L
Dir:	0.		
Sample date:	09-MAY-12	Finding:	2.9
Chemical:	POTASSIUM	Report units:	MG/L
Dir:	0.		
Sample date:	09-MAY-12	Finding:	57.
Chemical:	SODIUM	Report units:	MG/L
Dir:	0.		
Sample date:	09-MAY-12	Finding:	11.
Chemical:	MAGNESIUM	Report units:	MG/L
Dir:	0.		
Sample date:	09-MAY-12	Finding:	58.
Chemical:	CALCIUM	Report units:	MG/L
Dir:	0.		
Sample date:	09-MAY-12	Finding:	660.
Chemical:	SPECIFIC CONDUCTANCE	Report units:	US
Dir:	0.		
Sample date:	09-MAY-12	Finding:	8.1
Chemical:	PH, LABORATORY	Report units:	Not Reported
Dir:	0.		
Sample date:	09-MAY-12	Finding:	150.
Chemical:	ALKALINITY (TOTAL) AS CACO3	Report units:	MG/L
Dir:	0.		
Sample date:	09-MAY-12	Finding:	180.
Chemical:	BICARBONATE ALKALINITY	Report units:	MG/L

## GEOCHECK® - PHYSICAL SETTING SOURCE MAP FINDINGS

Dir:	0.	Finding:	190.
Sample date:	09-MAY-12	Report units:	MG/L
Chemical:	HARDNESS (TOTAL) AS CaCO3		
Dir:	0.		
Sample date:	07-MAY-12	Finding:	7.
Chemical:	PH, FIELD	Report units:	Not Reported
Dir:	0.		
Sample date:	07-MAY-12	Finding:	1.68
Chemical:	TRICHLOROETHYLENE	Report units:	UG/L
Dir:	0.5		
Sample date:	07-MAY-12	Finding:	2.89
Chemical:	TETRACHLOROETHYLENE	Report units:	UG/L
Dir:	0.5		
Sample date:	02-APR-12	Finding:	1.39
Chemical:	TRICHLOROETHYLENE	Report units:	UG/L
Dir:	0.5		
Sample date:	02-APR-12	Finding:	2.63
Chemical:	TETRACHLOROETHYLENE	Report units:	UG/L
Dir:	0.5		
Sample date:	02-APR-12	Finding:	7.3
Chemical:	PH, FIELD	Report units:	Not Reported
Dir:	0.		
Sample date:	06-MAR-12	Finding:	1.43
Chemical:	TRICHLOROETHYLENE	Report units:	UG/L
Dir:	0.5		
Sample date:	06-MAR-12	Finding:	2.77
Chemical:	TETRACHLOROETHYLENE	Report units:	UG/L
Dir:	0.5		
Sample date:	05-MAR-12	Finding:	7.1
Chemical:	PH, FIELD	Report units:	Not Reported
Dir:	0.		
Sample date:	06-FEB-12	Finding:	1.55
Chemical:	TRICHLOROETHYLENE	Report units:	UG/L
Dir:	0.5		
Sample date:	06-FEB-12	Finding:	6.301
Chemical:	NITRATE (AS NO3)	Report units:	MG/L
Dir:	2.		
Sample date:	06-FEB-12	Finding:	2.93
Chemical:	TETRACHLOROETHYLENE	Report units:	UG/L
Dir:	0.5		
Sample date:	06-FEB-12	Finding:	7.7
Chemical:	PH, FIELD	Report units:	Not Reported
Dir:	0.		
Sample date:	09-JAN-12	Finding:	1.54
Chemical:	TRICHLOROETHYLENE	Report units:	UG/L
Dir:	0.5		

## GEOCHECK® - PHYSICAL SETTING SOURCE MAP FINDINGS

Sample date:	09-JAN-12	Finding:	2.98
Chemical:	TETRACHLOROETHYLENE	Report units:	UG/L
Dir:	0.5		
Sample date:	03-JAN-12	Finding:	7.2
Chemical:	PH, FIELD	Report units:	Not Reported
Dir:	0.		

**11**  
**WNW**  
**1/2 - 1 Mile**  
**Lower**

**FED USGS      USGS40000139506**

Organization ID:	USGS-CA		
Organization Name:	USGS California Water Science Center		
Monitor Location:	002S012W21K002S	Type:	Well
Description:	Not Reported	HUC:	18070105
Drainage Area:	Not Reported	Drainage Area Units:	Not Reported
Contrib Drainage Area:	Not Reported	Contrib Drainage Area Unts:	Not Reported
Aquifer:	California Coastal Basin aquifers		
Formation Type:	Not Reported	Aquifer Type:	Not Reported
Construction Date:	Not Reported	Well Depth:	420
Well Depth Units:	ft	Well Hole Depth:	420
Well Hole Depth Units:	ft		

**12**  
**NE**  
**1/2 - 1 Mile**  
**Higher**

**FED USGS      USGS40000139531**

Organization ID:	USGS-CA		
Organization Name:	USGS California Water Science Center		
Monitor Location:	002S012W22K001S	Type:	Well
Description:	Not Reported	HUC:	18070105
Drainage Area:	Not Reported	Drainage Area Units:	Not Reported
Contrib Drainage Area:	Not Reported	Contrib Drainage Area Unts:	Not Reported
Aquifer:	California Coastal Basin aquifers		
Formation Type:	Not Reported	Aquifer Type:	Not Reported
Construction Date:	Not Reported	Well Depth:	165
Well Depth Units:	ft	Well Hole Depth:	165
Well Hole Depth Units:	ft		

**13**  
**NW**  
**1/2 - 1 Mile**  
**Lower**

**FED USGS      USGS40000139529**

Organization ID:	USGS-CA		
Organization Name:	USGS California Water Science Center		
Monitor Location:	002S012W21G002S	Type:	Well
Description:	Not Reported	HUC:	18070105
Drainage Area:	Not Reported	Drainage Area Units:	Not Reported
Contrib Drainage Area:	Not Reported	Contrib Drainage Area Unts:	Not Reported
Aquifer:	California Coastal Basin aquifers		
Formation Type:	Not Reported	Aquifer Type:	Not Reported
Construction Date:	Not Reported	Well Depth:	435
Well Depth Units:	ft	Well Hole Depth:	435

# GEOCHECK® - PHYSICAL SETTING SOURCE MAP FINDINGS

Well Hole Depth Units: ft

**14**  
**East**  
**1/2 - 1 Mile**  
**Higher**

**FED USGS USGS40000139449**

Organization ID:	USGS-CA		
Organization Name:	USGS California Water Science Center		
Monitor Location:	002S012W22R002S	Type:	Well
Description:	Not Reported	HUC:	18070105
Drainage Area:	Not Reported	Drainage Area Units:	Not Reported
Contrib Drainage Area:	Not Reported	Contrib Drainage Area Unts:	Not Reported
Aquifer:	California Coastal Basin aquifers		
Formation Type:	Not Reported	Aquifer Type:	Not Reported
Construction Date:	Not Reported	Well Depth:	323
Well Depth Units:	ft	Well Hole Depth:	323
Well Hole Depth Units:	ft		

**15**  
**NW**  
**1/2 - 1 Mile**  
**Lower**

**FED USGS USGS40000139560**

Organization ID:	USGS-CA		
Organization Name:	USGS California Water Science Center		
Monitor Location:	002S012W21G003S	Type:	Well
Description:	Not Reported	HUC:	18070105
Drainage Area:	Not Reported	Drainage Area Units:	Not Reported
Contrib Drainage Area:	Not Reported	Contrib Drainage Area Unts:	Not Reported
Aquifer:	California Coastal Basin aquifers		
Formation Type:	Not Reported	Aquifer Type:	Not Reported
Construction Date:	Not Reported	Well Depth:	412
Well Depth Units:	ft	Well Hole Depth:	412
Well Hole Depth Units:	ft		

**16**  
**South**  
**1/2 - 1 Mile**  
**Lower**

**CA WELLS 2873**

Seq:	2873	Prim sta c:	02S/12W-28A04 S
Frds no:	1910108002	County:	19
District:	07	User id:	4TH
System no:	1910108	Water type:	G
Source nam:	WELL 03-F - STANDBY	Station ty:	WELL/AMBNT/MUN/INTAKE/SUPPLY
Latitude:	335800.0	Longitude:	1180800.0
Precision:	8	Status:	SR
Comment 1:	Not Reported	Comment 2:	Not Reported
Comment 3:	Not Reported	Comment 4:	Not Reported
Comment 5:	Not Reported	Comment 6:	Not Reported
Comment 7:	Not Reported		
System no:	1910108	System nam:	Bell Gardens-City, Water Dept.
Hqname:	PARK WATER CO	Address:	7100 S. GARFIELD AVE.
City:	BELL GARDENS	State:	CA

# GEOCHECK® - PHYSICAL SETTING SOURCE MAP FINDINGS

Zip:	90201	Zip ext:	Not Reported
Pop serv:	12000	Connection:	1451
Area serve:	BELL GARDENS		

**17  
ESE  
1/2 - 1 Mile  
Lower**

**FED USGS    USGS40000139406**

Organization ID:	USGS-CA		
Organization Name:	USGS California Water Science Center		
Monitor Location:	002S012W27A005S	Type:	Well
Description:	LA WATER REPLENISHMENT DIST	GPS LAT-LONG	
HUC:	18070105	Drainage Area:	Not Reported
Drainage Area Units:	Not Reported	Contrib Drainage Area:	Not Reported
Contrib Drainage Area Units:	Not Reported	Aquifer:	California Coastal Basin aquifers
Formation Type:	Not Reported	Aquifer Type:	Not Reported
Construction Date:	Not Reported	Well Depth:	900
Well Depth Units:	ft	Well Hole Depth:	900
Well Hole Depth Units:	ft		

**B18  
ESE  
1/2 - 1 Mile  
Lower**

**CA WELLS    2870**

Seq:	2870	Prim sta c:	02S/12W-27H01 S
Frds no:	1910034005	County:	19
District:	07	User id:	4TH
System no:	1910034	Water type:	G
Source nam:	WELL 02 (OLD WELL 08)	Station ty:	WELL/AMBNT/MUN/INTAKE/SUPPLY
Latitude:	335815.0	Longitude:	1180710.0
Precision:	3	Status:	AR
Comment 1:	Not Reported	Comment 2:	Not Reported
Comment 3:	Not Reported	Comment 4:	Not Reported
Comment 5:	Not Reported	Comment 6:	Not Reported
Comment 7:	Not Reported		
System no:	1910034	System nam:	Downey - City, Water Dept.
Hqname:	Not Reported	Address:	9252 Stewart & Gray Road
City:	Downey	State:	CA
Zip:	90241	Zip ext:	Not Reported
Pop serv:	91000	Connection:	23000
Area serve:	DOWNEY		
Sample date:	10-JAN-17	Finding:	12.
Chemical:	AGGRSSIVE INDEX (CORROSIVITY)	Report units:	Not Reported
Dir:	0.		
Sample date:	10-JAN-17	Finding:	360.
Chemical:	TOTAL DISSOLVED SOLIDS	Report units:	MG/L
Dir:	0.		
Sample date:	10-JAN-17	Finding:	0.4
Chemical:	FLUORIDE (F) (NATURAL-SOURCE)	Report units:	MG/L
Dir:	0.1		
Sample date:	10-JAN-17	Finding:	75.
Chemical:	SULFATE	Report units:	MG/L



## GEOCHECK® - PHYSICAL SETTING SOURCE MAP FINDINGS

Dir:	0.5		
Sample date:	10-JAN-17	Finding:	54.
Chemical:	CHLORIDE	Report units:	MG/L
Dir:	0.		
Sample date:	10-JAN-17	Finding:	3.1
Chemical:	POTASSIUM	Report units:	MG/L
Dir:	0.		
Sample date:	10-JAN-17	Finding:	49.
Chemical:	SODIUM	Report units:	MG/L
Dir:	0.		
Sample date:	10-JAN-17	Finding:	9.4
Chemical:	MAGNESIUM	Report units:	MG/L
Dir:	0.		
Sample date:	10-JAN-17	Finding:	48.
Chemical:	CALCIUM	Report units:	MG/L
Dir:	0.		
Sample date:	10-JAN-17	Finding:	160.
Chemical:	HARDNESS (TOTAL) AS CaCO <sub>3</sub>	Report units:	MG/L
Dir:	0.		
Sample date:	10-JAN-17	Finding:	2.1
Chemical:	NITRATE (AS N)	Report units:	MG/L
Dir:	0.4		
Sample date:	10-JAN-17	Finding:	150.
Chemical:	BICARBONATE ALKALINITY	Report units:	MG/L
Dir:	0.		
Sample date:	10-JAN-17	Finding:	120.
Chemical:	ALKALINITY (TOTAL) AS CaCO <sub>3</sub>	Report units:	MG/L
Dir:	0.		
Sample date:	10-JAN-17	Finding:	7.3
Chemical:	PH, LABORATORY	Report units:	Not Reported
Dir:	0.		
Sample date:	10-JAN-17	Finding:	580.
Chemical:	SPECIFIC CONDUCTANCE	Report units:	US
Dir:	0.		
Sample date:	10-JAN-17	Finding:	2.1
Chemical:	NITRATE + NITRITE (AS N)	Report units:	MG/L
Dir:	0.4		
Sample date:	10-AUG-16	Finding:	0.249
Chemical:	RADIUM 228 COUNTING ERROR	Report units:	PCI/L
Dir:	0.		
Sample date:	10-AUG-16	Finding:	0.418
Chemical:	RADIUM 228 MDA95	Report units:	PCI/L
Dir:	0.		
Sample date:	09-MAR-16	Finding:	2.1
Chemical:	NITRATE + NITRITE (AS N)	Report units:	MG/L
Dir:	0.4		

## GEOCHECK® - PHYSICAL SETTING SOURCE MAP FINDINGS

Sample date:	09-MAR-16	Finding:	2.1
Chemical:	NITRATE (AS N)	Report units:	MG/L
Dir:	0.4		
Sample date:	17-DEC-15	Finding:	1.61
Chemical:	GROSS ALPHA MDA95	Report units:	PCI/L
Dir:	0.		
Sample date:	17-DEC-15	Finding:	1.28
Chemical:	GROSS ALPHA COUNTING ERROR	Report units:	PCI/L
Dir:	0.		
Sample date:	05-MAY-15	Finding:	1.44
Chemical:	GROSS ALPHA MDA95	Report units:	PCI/L
Dir:	0.		
Sample date:	05-MAY-15	Finding:	1.02
Chemical:	GROSS ALPHA COUNTING ERROR	Report units:	PCI/L
Dir:	0.		
Sample date:	24-MAR-15	Finding:	1.84
Chemical:	GROSS ALPHA MDA95	Report units:	PCI/L
Dir:	0.		
Sample date:	24-MAR-15	Finding:	1.47
Chemical:	GROSS ALPHA COUNTING ERROR	Report units:	PCI/L
Dir:	0.		
Sample date:	12-FEB-15	Finding:	8.
Chemical:	NITRATE (AS NO3)	Report units:	MG/L
Dir:	2.		
Sample date:	13-FEB-14	Finding:	320.
Chemical:	TOTAL DISSOLVED SOLIDS	Report units:	MG/L
Dir:	0.		
Sample date:	13-FEB-14	Finding:	0.26
Chemical:	FLUORIDE (F) (NATURAL-SOURCE)	Report units:	MG/L
Dir:	0.1		
Sample date:	13-FEB-14	Finding:	74.
Chemical:	SULFATE	Report units:	MG/L
Dir:	0.5		
Sample date:	13-FEB-14	Finding:	53.
Chemical:	CHLORIDE	Report units:	MG/L
Dir:	0.		
Sample date:	13-FEB-14	Finding:	44.
Chemical:	SODIUM	Report units:	MG/L
Dir:	0.		
Sample date:	13-FEB-14	Finding:	9.8
Chemical:	MAGNESIUM	Report units:	MG/L
Dir:	0.		
Sample date:	13-FEB-14	Finding:	46.
Chemical:	CALCIUM	Report units:	MG/L
Dir:	0.		
Sample date:	13-FEB-14	Finding:	160.
Chemical:	HARDNESS (TOTAL) AS CaCO3	Report units:	MG/L

## GEOCHECK® - PHYSICAL SETTING SOURCE MAP FINDINGS

Dir:	0.		
Sample date:	13-FEB-14	Finding:	130.
Chemical:	BICARBONATE ALKALINITY	Report units:	MG/L
Dir:	0.		
Sample date:	13-FEB-14	Finding:	110.
Chemical:	ALKALINITY (TOTAL) AS CaCO3	Report units:	MG/L
Dir:	0.		
Sample date:	13-FEB-14	Finding:	7.6
Chemical:	PH, LABORATORY	Report units:	Not Reported
Dir:	0.		
Sample date:	13-FEB-14	Finding:	510.
Chemical:	SPECIFIC CONDUCTANCE	Report units:	US
Dir:	0.		
Sample date:	13-FEB-14	Finding:	0.31
Chemical:	LANGELIER INDEX AT SOURCE TEMP.	Report units:	Not Reported
Dir:	0.		
Sample date:	13-FEB-14	Finding:	8.3
Chemical:	NITRATE (AS NO3)	Report units:	MG/L
Dir:	2.		
Sample date:	13-FEB-14	Finding:	0.33
Chemical:	TURBIDITY, LABORATORY	Report units:	NTU
Dir:	0.1		
Sample date:	13-FEB-14	Finding:	12.
Chemical:	AGGRSSIVE INDEX (CORROSIVITY)	Report units:	Not Reported
Dir:	0.		
Sample date:	13-FEB-14	Finding:	3.4
Chemical:	POTASSIUM	Report units:	MG/L
Dir:	0.		
Sample date:	12-FEB-13	Finding:	8.9
Chemical:	NITRATE (AS NO3)	Report units:	MG/L
Dir:	2.		
Sample date:	16-FEB-12	Finding:	8.5
Chemical:	NITRATE (AS NO3)	Report units:	MG/L
Dir:	2.		

**19  
South  
1/2 - 1 Mile  
Lower**

**FED USGS USGS40000139329**

Organization ID:	USGS-CA		
Organization Name:	USGS California Water Science Center		
Monitor Location:	002S012W28J006S	Type:	Well
Description:	LA WATER REPLENISHMENT DIST	GPS LAT/LONG	
HUC:	18070105	Drainage Area:	Not Reported
Drainage Area Units:	Not Reported	Contrib Drainage Area:	Not Reported
Contrib Drainage Area Unts:	Not Reported	Aquifer:	California Coastal Basin aquifers
Formation Type:	Not Reported	Aquifer Type:	Not Reported
Construction Date:	19500301	Well Depth:	686
Well Depth Units:	ft	Well Hole Depth:	686

# GEOCHECK® - PHYSICAL SETTING SOURCE MAP FINDINGS

Well Hole Depth Units: ft

Ground water levels, Number of Measurements:	1	Level reading date:	1995-09-01
Feet below surface:	70	Feet to sea level:	Not Reported
Note:	Not Reported		

**B20  
ESE  
1/2 - 1 Mile  
Lower**

**CA WELLS 2868**

Seq:	2868	Prim sta c:	02S/12W-27A05 S
Frds no:	1910034004	County:	19
District:	07	User id:	4TH
System no:	1910034	Water type:	G
Source nam:	WELL 01 (OLD WELL 13)	Station ty:	WELL/AMBNT/MUN/INTAKE/SUPPLY
Latitude:	335815.0	Longitude:	1180705.0
Precision:	3	Status:	AR
Comment 1:	Not Reported	Comment 2:	Not Reported
Comment 3:	Not Reported	Comment 4:	Not Reported
Comment 5:	Not Reported	Comment 6:	Not Reported
Comment 7:	Not Reported		
System no:	1910034	System nam:	Downey - City, Water Dept.
Hqname:	Not Reported	Address:	9252 Stewart & Gray Road
City:	Downey	State:	CA
Zip:	90241	Zip ext:	Not Reported
Pop serv:	91000	Connection:	23000
Area serve:	DOWNEY		

**B21  
ESE  
1/2 - 1 Mile  
Lower**

**FED USGS USGS40000139393**

Organization ID:	USGS-CA		
Organization Name:	USGS California Water Science Center		
Monitor Location:	002S012W27H001S	Type:	Well
Description:	LA WATER REPLENISHMENT DIST	GPS LAT/LONG	
HUC:	18070105	Drainage Area:	Not Reported
Drainage Area Units:	Not Reported	Contrib Drainage Area:	Not Reported
Contrib Drainage Area Unts:	Not Reported	Aquifer:	California Coastal Basin aquifers
Formation Type:	Not Reported	Aquifer Type:	Not Reported
Construction Date:	Not Reported	Well Depth:	661
Well Depth Units:	ft	Well Hole Depth:	Not Reported
Well Hole Depth Units:	Not Reported		

**22  
NNE  
1/2 - 1 Mile  
Higher**

**AQUIFLOW 69527**

Site ID:	0003
Groundwater Flow:	N, NW, W
Shallow Water Depth:	21.04
Deep Water Depth:	31.31
Average Water Depth:	Not Reported
Date:	02/04/1999

## GEOCHECK® - PHYSICAL SETTING SOURCE MAP FINDINGS

Map ID  
Direction  
Distance  
Elevation

Database      EDR ID Number

**23**  
**ENE**  
**1/2 - 1 Mile**  
**Higher**

**FED USGS      USGS40000139521**

Organization ID:	USGS-CA		
Organization Name:	USGS California Water Science Center		
Monitor Location:	002S012W22J002S	Type:	Well
Description:	Not Reported	HUC:	18070105
Drainage Area:	Not Reported	Drainage Area Units:	Not Reported
Contrib Drainage Area:	Not Reported	Contrib Drainage Area Units:	Not Reported
Aquifer:	California Coastal Basin aquifers		
Formation Type:	Not Reported	Aquifer Type:	Not Reported
Construction Date:	Not Reported	Well Depth:	648
Well Depth Units:	ft	Well Hole Depth:	660
Well Hole Depth Units:	ft		

**24**  
**SE**  
**1/2 - 1 Mile**  
**Lower**

**CA WELLS      2871**

Seq:	2871	Prim sta c:	02S/12W-27K02 S
Frds no:	1910034006	County:	19
District:	07	User id:	4TH
System no:	1910034	Water type:	G
Source nam:	WELL 03 (OLD WELL 12) - DESTROYED	Station ty:	WELL/AMBNT/MUN/INTAKE/SUPPLY
Latitude:	335800.0	Longitude:	1180717.0
Precision:	3	Status:	DS
Comment 1:	Not Reported	Comment 2:	Not Reported
Comment 3:	Not Reported	Comment 4:	Not Reported
Comment 5:	Not Reported	Comment 6:	Not Reported
Comment 7:	Not Reported		
System no:	1910034	System nam:	Downey - City, Water Dept.
Hqname:	Not Reported	Address:	9252 Stewart & Gray Road
City:	Downey	State:	CA
Zip:	90241	Zip ext:	Not Reported
Pop serv:	91000	Connection:	23000
Area serve:	DOWNEY		

**25**  
**WNW**  
**1/2 - 1 Mile**  
**Lower**

**CA WELLS      2848**

Seq:	2848	Prim sta c:	02S/12W-21L01 S
Frds no:	1900067001	County:	19
District:	49	User id:	19C
System no:	1900067	Water type:	G
Source nam:	WELL 01	Station ty:	WELL/AMBNT/MUN/INTAKE
Latitude:	335855.0	Longitude:	1180847.0
Precision:	3	Status:	AR
Comment 1:	75 YARDS WEST OF MAIN ENTRANCE	15	
Comment 2:	Not Reported	Comment 3:	Not Reported
Comment 4:	Not Reported	Comment 5:	Not Reported
Comment 6:	Not Reported	Comment 7:	Not Reported

## GEOCHECK® - PHYSICAL SETTING SOURCE MAP FINDINGS

System no:	1900067	System nam:	Great Western Malting Co
Hqname:	Not Reported	Address:	5945 MALT AVE.
City:	COMMERCE	State:	CA
Zip:	90022	Zip ext:	Not Reported
Pop serv:	26	Connection:	1
Area serve:	Not Reported		

**C26**  
**East**  
**1/2 - 1 Mile**  
**Higher**

**FED USGS      USGS40000139414**

Organization ID:	USGS-CA		
Organization Name:	USGS California Water Science Center		
Monitor Location:	002S012W26D007S	Type:	Well
Description:	LA WATER REPLENISHMENT DIST	GPS LAT-LONG	
HUC:	18070106	Drainage Area:	Not Reported
Drainage Area Units:	Not Reported	Contrib Drainage Area:	Not Reported
Contrib Drainage Area Unts:	Not Reported	Aquifer:	California Coastal Basin aquifers
Formation Type:	Not Reported	Aquifer Type:	Not Reported
Construction Date:	19700226	Well Depth:	611
Well Depth Units:	ft	Well Hole Depth:	646
Well Hole Depth Units:	ft		

**C27**  
**East**  
**1/2 - 1 Mile**  
**Higher**

**CA WELLS      CADWR8000006282**

State Well #:	02S12W26D013S	Station ID:	26192
Well Name:	Not Reported	Well Use:	Unknown
Well Type:	Unknown	Well Depth:	0
Basin Name:	Central	Well Completion Rpt #:	Not Reported

**C28**  
**East**  
**1/2 - 1 Mile**  
**Higher**

**CA WELLS      CADWR8000006283**

State Well #:	02S12W26D014S	Station ID:	2682
Well Name:	Not Reported	Well Use:	Unknown
Well Type:	Unknown	Well Depth:	0
Basin Name:	Central	Well Completion Rpt #:	Not Reported

**C29**  
**East**  
**1/2 - 1 Mile**  
**Higher**

**CA WELLS      CADWR8000006281**

State Well #:	02S12W26D012S	Station ID:	2681
Well Name:	Not Reported	Well Use:	Unknown
Well Type:	Unknown	Well Depth:	0
Basin Name:	Central	Well Completion Rpt #:	Not Reported

## GEOCHECK® - PHYSICAL SETTING SOURCE MAP FINDINGS

Map ID  
 Direction  
 Distance  
 Elevation

Database      EDR ID Number

**C30**  
**East**  
**1/2 - 1 Mile**  
**Higher**

**CA WELLS      CADWR8000006278**

State Well #:	02S12W26D009S	Station ID:	2679
Well Name:	Not Reported	Well Use:	Unknown
Well Type:	Unknown	Well Depth:	0
Basin Name:	Central	Well Completion Rpt #:	Not Reported

**C31**  
**East**  
**1/2 - 1 Mile**  
**Higher**

**CA WELLS      CADWR8000006279**

State Well #:	02S12W26D010S	Station ID:	26191
Well Name:	Not Reported	Well Use:	Unknown
Well Type:	Unknown	Well Depth:	0
Basin Name:	Central	Well Completion Rpt #:	Not Reported

**C32**  
**East**  
**1/2 - 1 Mile**  
**Higher**

**CA WELLS      CADWR8000006280**

State Well #:	02S12W26D011S	Station ID:	2680
Well Name:	Not Reported	Well Use:	Unknown
Well Type:	Unknown	Well Depth:	0
Basin Name:	Central	Well Completion Rpt #:	Not Reported

**33**  
**NNW**  
**1/2 - 1 Mile**  
**Lower**

**FED USGS      USGS40000139580**

Organization ID:	USGS-CA		
Organization Name:	USGS California Water Science Center		
Monitor Location:	002S012W21B005S	Type:	Well
Description:	Not Reported	HUC:	18070105
Drainage Area:	Not Reported	Drainage Area Units:	Not Reported
Contrib Drainage Area:	Not Reported	Contrib Drainage Area Unts:	Not Reported
Aquifer:	California Coastal Basin aquifers		
Formation Type:	Not Reported	Aquifer Type:	Not Reported
Construction Date:	Not Reported	Well Depth:	450
Well Depth Units:	ft	Well Hole Depth:	450
Well Hole Depth Units:	ft		

# GEOCHECK® - PHYSICAL SETTING SOURCE MAP FINDINGS

Map ID  
Direction  
Distance  
Elevation

Database      EDR ID Number

**D34**  
**ENE**  
**1/2 - 1 Mile**  
**Higher**

**CA WELLS      2828**

Seq:	2828	Prim sta c:	02S/12W-15J03 S
Frds no:	1910153004	County:	19
District:	07	User id:	4TH
System no:	1910153	Water type:	G
Source nam:	WELL 04 - STANDBY	Station ty:	WELL/AMBNT/MUN/INTAKE/SUPPLY
Latitude:	335900.0	Longitude:	1180700.0
Precision:	8	Status:	SR
Comment 1:	Not Reported	Comment 2:	Not Reported
Comment 3:	Not Reported	Comment 4:	Not Reported
Comment 5:	Not Reported	Comment 6:	Not Reported
Comment 7:	Not Reported		
System no:	1910153	System nam:	South Montebello Irrigation Dist.
Hqname:	Not Reported	Address:	804 W. WASHINGTON BLVD.
City:	MONTEBELLO	State:	CA
Zip:	90640	Zip ext:	Not Reported
Pop serv:	12500	Connection:	2345
Area serve:	MONTEBELLO		

**D35**  
**ENE**  
**1/2 - 1 Mile**  
**Higher**

**CA WELLS      2849**

Seq:	2849	Prim sta c:	02S/12W-22J02 S
Frds no:	1910117004	County:	19
District:	07	User id:	4TH
System no:	1910117	Water type:	G
Source nam:	MONTEBELLO WELL 01	Station ty:	WELL/AMBNT/MUN/INTAKE/SUPPLY
Latitude:	335900.0	Longitude:	1180700.0
Precision:	8	Status:	AR
Comment 1:	Not Reported	Comment 2:	Not Reported
Comment 3:	Not Reported	Comment 4:	Not Reported
Comment 5:	Not Reported	Comment 6:	Not Reported
Comment 7:	Not Reported		
System no:	1910117	System nam:	Montebello-City, Water Dept.
Hqname:	Not Reported	Address:	1720 NORTH FIRST STREET
City:	SAN JOSE	State:	CA
Zip:	95112	Zip ext:	Not Reported
Pop serv:	6500	Connection:	1617
Area serve:	MONTEBELLO		
Sample date:	14-DEC-17	Finding:	2.
Chemical:	NITRATE (AS N)	Report units:	MG/L
Dir:	0.4		
Sample date:	04-APR-17	Finding:	0.146
Chemical:	RADIUM 226 COUNTING ERROR	Report units:	PCI/L
Dir:	0.		
Sample date:	04-APR-17	Finding:	0.283
Chemical:	RADIUM 228 COUNTING ERROR	Report units:	PCI/L
Dir:	0.		



## GEOCHECK® - PHYSICAL SETTING SOURCE MAP FINDINGS

Sample date:	04-APR-17	Finding:	0.363
Chemical:	RADIUM 226 MDA95	Report units:	PCI/L
Dir:	0.		
Sample date:	04-APR-17	Finding:	0.192
Chemical:	RADIUM 228 MDA95	Report units:	PCI/L
Dir:	0.		
Sample date:	27-DEC-16	Finding:	2.4
Chemical:	NITRATE (AS N)	Report units:	MG/L
Dir:	0.4		
Sample date:	28-JUN-16	Finding:	0.193
Chemical:	GROSS ALPHA COUNTING ERROR	Report units:	PCI/L
Dir:	0.		
Sample date:	28-JUN-16	Finding:	4.e-002
Chemical:	GROSS ALPHA MDA95	Report units:	PCI/L
Dir:	0.		
Sample date:	27-APR-16	Finding:	1.2
Chemical:	1,4-DIOXANE	Report units:	UG/L
Dir:	1.		
Sample date:	22-DEC-15	Finding:	3.
Chemical:	NITRATE (AS N)	Report units:	MG/L
Dir:	0.4		
Sample date:	27-AUG-15	Finding:	0.27
Chemical:	FLUORIDE (F) (NATURAL-SOURCE)	Report units:	MG/L
Dir:	0.1		
Sample date:	27-AUG-15	Finding:	8.4e-002
Chemical:	FOAMING AGENTS (MBAS)	Report units:	MG/L
Dir:	0.		
Sample date:	27-AUG-15	Finding:	300.
Chemical:	TOTAL DISSOLVED SOLIDS	Report units:	MG/L
Dir:	0.		
Sample date:	27-AUG-15	Finding:	0.132
Chemical:	LANGELIER INDEX @ 60 C	Report units:	Not Reported
Dir:	0.		
Sample date:	27-AUG-15	Finding:	2800.
Chemical:	NITRATE + NITRITE (AS N)	Report units:	MG/L
Dir:	0.4		
Sample date:	27-AUG-15	Finding:	58.
Chemical:	SULFATE	Report units:	MG/L
Dir:	0.5		
Sample date:	27-AUG-15	Finding:	53.
Chemical:	CHLORIDE	Report units:	MG/L
Dir:	0.		
Sample date:	27-AUG-15	Finding:	3.6
Chemical:	POTASSIUM	Report units:	MG/L
Dir:	0.		
Sample date:	27-AUG-15	Finding:	10.6
Chemical:	MAGNESIUM	Report units:	MG/L

## GEOCHECK® - PHYSICAL SETTING SOURCE MAP FINDINGS

Dir:	0.		
Sample date:	27-AUG-15	Finding:	42.7
Chemical:	CALCIUM	Report units:	MG/L
Dir:	0.		
Sample date:	27-AUG-15	Finding:	150.
Chemical:	HARDNESS (TOTAL) AS CaCO <sub>3</sub>	Report units:	MG/L
Dir:	0.		
Sample date:	27-AUG-15	Finding:	2.8
Chemical:	NITRATE (AS N)	Report units:	MG/L
Dir:	0.4		
Sample date:	27-AUG-15	Finding:	140.
Chemical:	BICARBONATE ALKALINITY	Report units:	MG/L
Dir:	0.		
Sample date:	27-AUG-15	Finding:	110.
Chemical:	ALKALINITY (TOTAL) AS CaCO <sub>3</sub>	Report units:	MG/L
Dir:	0.		
Sample date:	27-AUG-15	Finding:	7.36
Chemical:	PH, LABORATORY	Report units:	Not Reported
Dir:	0.		
Sample date:	27-AUG-15	Finding:	530.
Chemical:	SPECIFIC CONDUCTANCE	Report units:	US
Dir:	0.		
Sample date:	27-AUG-15	Finding:	46.
Chemical:	SODIUM	Report units:	MG/L
Dir:	0.		
Sample date:	24-JUL-15	Finding:	1.2
Chemical:	1,4-DIOXANE	Report units:	UG/L
Dir:	1.		
Sample date:	17-SEP-13	Finding:	1.4
Chemical:	1,4-DIOXANE	Report units:	UG/L
Dir:	1.		
Sample date:	03-SEP-13	Finding:	6.8
Chemical:	PH, FIELD	Report units:	Not Reported
Dir:	0.		
Sample date:	12-AUG-13	Finding:	8.117
Chemical:	NITRATE (AS NO <sub>3</sub> )	Report units:	MG/L
Dir:	2.		
Sample date:	12-AUG-13	Finding:	0.38
Chemical:	TOTAL ORGANIC CARBON (TOC)	Report units:	MG/L
Dir:	0.3		
Sample date:	05-AUG-13	Finding:	8.6
Chemical:	PH, FIELD	Report units:	Not Reported
Dir:	0.		
Sample date:	01-JUL-13	Finding:	7.
Chemical:	PH, FIELD	Report units:	Not Reported
Dir:	0.		

## GEOCHECK® - PHYSICAL SETTING SOURCE MAP FINDINGS

Sample date:	10-JUN-13	Finding:	2.3
Chemical:	1,4-DIOXANE	Report units:	UG/L
Dir:	1.		
Sample date:	03-JUN-13	Finding:	8.
Chemical:	PH, FIELD	Report units:	Not Reported
Dir:	0.		
Sample date:	06-MAY-13	Finding:	7.8
Chemical:	PH, FIELD	Report units:	Not Reported
Dir:	0.		
Sample date:	01-APR-13	Finding:	6.9
Chemical:	PH, FIELD	Report units:	Not Reported
Dir:	0.		
Sample date:	11-MAR-13	Finding:	2.8
Chemical:	1,4-DIOXANE	Report units:	UG/L
Dir:	1.		
Sample date:	04-MAR-13	Finding:	7.4
Chemical:	PH, FIELD	Report units:	Not Reported
Dir:	0.		
Sample date:	19-FEB-13	Finding:	0.36
Chemical:	TOTAL ORGANIC CARBON (TOC)	Report units:	MG/L
Dir:	0.3		
Sample date:	04-FEB-13	Finding:	7.
Chemical:	PH, FIELD	Report units:	Not Reported
Dir:	0.		
Sample date:	07-JAN-13	Finding:	6.8
Chemical:	PH, FIELD	Report units:	Not Reported
Dir:	0.		
Sample date:	03-DEC-12	Finding:	2.4
Chemical:	1,4-DIOXANE	Report units:	UG/L
Dir:	1.		
Sample date:	03-DEC-12	Finding:	7.1
Chemical:	PH, FIELD	Report units:	Not Reported
Dir:	0.		
Sample date:	05-NOV-12	Finding:	7.4
Chemical:	PH, FIELD	Report units:	Not Reported
Dir:	0.		
Sample date:	01-OCT-12	Finding:	8.2
Chemical:	PH, FIELD	Report units:	Not Reported
Dir:	0.		
Sample date:	10-SEP-12	Finding:	1.6
Chemical:	1,4-DIOXANE	Report units:	UG/L
Dir:	1.		
Sample date:	04-SEP-12	Finding:	7.8
Chemical:	PH, FIELD	Report units:	Not Reported
Dir:	0.		
Sample date:	20-AUG-12	Finding:	400.
Chemical:	TOTAL DISSOLVED SOLIDS	Report units:	MG/L

## GEOCHECK® - PHYSICAL SETTING SOURCE MAP FINDINGS

Dir:	0.		
Sample date:	20-AUG-12	Finding:	0.36
Chemical:	LANGELIER INDEX @ 60 C	Report units:	Not Reported
Dir:	0.		
Sample date:	20-AUG-12	Finding:	7.8
Chemical:	NITRATE (AS NO3)	Report units:	MG/L
Dir:	2.		
Sample date:	20-AUG-12	Finding:	0.12
Chemical:	TURBIDITY, LABORATORY	Report units:	NTU
Dir:	0.1		
Sample date:	20-AUG-12	Finding:	12.
Chemical:	AGGRSSIVE INDEX (CORROSIVITY)	Report units:	Not Reported
Dir:	0.		
Sample date:	20-AUG-12	Finding:	0.35
Chemical:	FLUORIDE (F) (NATURAL-SOURCE)	Report units:	MG/L
Dir:	0.1		
Sample date:	20-AUG-12	Finding:	86.
Chemical:	SULFATE	Report units:	MG/L
Dir:	0.5		
Sample date:	20-AUG-12	Finding:	55.
Chemical:	CHLORIDE	Report units:	MG/L
Dir:	0.		
Sample date:	20-AUG-12	Finding:	44.
Chemical:	SODIUM	Report units:	MG/L
Dir:	0.		
Sample date:	20-AUG-12	Finding:	12.
Chemical:	MAGNESIUM	Report units:	MG/L
Dir:	0.		
Sample date:	20-AUG-12	Finding:	63.
Chemical:	CALCIUM	Report units:	MG/L
Dir:	0.		
Sample date:	20-AUG-12	Finding:	210.
Chemical:	HARDNESS (TOTAL) AS CaCO3	Report units:	MG/L
Dir:	0.		
Sample date:	20-AUG-12	Finding:	160.
Chemical:	BICARBONATE ALKALINITY	Report units:	MG/L
Dir:	0.		
Sample date:	20-AUG-12	Finding:	130.
Chemical:	ALKALINITY (TOTAL) AS CaCO3	Report units:	MG/L
Dir:	0.		
Sample date:	20-AUG-12	Finding:	8.
Chemical:	PH, LABORATORY	Report units:	Not Reported
Dir:	0.		
Sample date:	20-AUG-12	Finding:	610.
Chemical:	SPECIFIC CONDUCTANCE	Report units:	US
Dir:	0.		

## GEOCHECK® - PHYSICAL SETTING SOURCE MAP FINDINGS

Sample date:	20-AUG-12	Finding:	0.38
Chemical:	TOTAL ORGANIC CARBON (TOC)	Report units:	MG/L
Dir:	0.3		
Sample date:	20-AUG-12	Finding:	3.5
Chemical:	POTASSIUM	Report units:	MG/L
Dir:	0.		
Sample date:	06-AUG-12	Finding:	7.9
Chemical:	PH, FIELD	Report units:	Not Reported
Dir:	0.		
Sample date:	02-JUL-12	Finding:	7.4
Chemical:	PH, FIELD	Report units:	Not Reported
Dir:	0.		
Sample date:	04-JUN-12	Finding:	1.8
Chemical:	1,4-DIOXANE	Report units:	UG/L
Dir:	1.		
Sample date:	04-JUN-12	Finding:	7.6
Chemical:	PH, FIELD	Report units:	Not Reported
Dir:	0.		
Sample date:	07-MAY-12	Finding:	7.2
Chemical:	PH, FIELD	Report units:	Not Reported
Dir:	0.		
Sample date:	02-APR-12	Finding:	7.
Chemical:	PH, FIELD	Report units:	Not Reported
Dir:	0.		
Sample date:	05-MAR-12	Finding:	7.1
Chemical:	PH, FIELD	Report units:	Not Reported
Dir:	0.		
Sample date:	05-MAR-12	Finding:	2.
Chemical:	1,4-DIOXANE	Report units:	UG/L
Dir:	1.		
Sample date:	13-FEB-12	Finding:	0.39
Chemical:	TOTAL ORGANIC CARBON (TOC)	Report units:	MG/L
Dir:	0.3		
Sample date:	06-FEB-12	Finding:	7.4
Chemical:	PH, FIELD	Report units:	Not Reported
Dir:	0.		
Sample date:	03-JAN-12	Finding:	7.2
Chemical:	PH, FIELD	Report units:	Not Reported
Dir:	0.		

**D36  
ENE  
1/2 - 1 Mile  
Higher**

**CA WELLS 2850**

Seq: 2850  
Frds no: 1910117003  
District: 07  
System no: 1910117

Prim sta c: 02S/12W-22K01 S  
County: 19  
User id: 4TH  
Water type: G

## GEOCHECK® - PHYSICAL SETTING SOURCE MAP FINDINGS

Source nam:	HOWMET WELL 01 - DESTROYED	Station ty:	WELL/AMBNT/MUN/INTAKE/SUPPLY
Latitude:	335900.0	Longitude:	1180700.0
Precision:	8	Status:	DS
Comment 1:	Not Reported	Comment 2:	Not Reported
Comment 3:	Not Reported	Comment 4:	Not Reported
Comment 5:	Not Reported	Comment 6:	Not Reported
Comment 7:	Not Reported		
System no:	1910117	System nam:	Montebello-City, Water Dept.
Hqname:	Not Reported	Address:	1720 NORTH FIRST STREET
City:	SAN JOSE	State:	CA
Zip:	95112	Zip ext:	Not Reported
Pop serv:	6500	Connection:	1617
Area serve:	MONTEBELLO		

**C37  
East  
1/2 - 1 Mile  
Higher**

**FED USGS    USGS40000139429**

Organization ID:	USGS-CA		
Organization Name:	USGS California Water Science Center		
Monitor Location:	002S012W26D013S	Type:	Well
Description:	Not Reported	HUC:	18070105
Drainage Area:	Not Reported	Drainage Area Units:	Not Reported
Contrib Drainage Area:	Not Reported	Contrib Drainage Area Unts:	Not Reported
Aquifer:	California Coastal Basin aquifers		
Formation Type:	Not Reported	Aquifer Type:	Not Reported
Construction Date:	19971209	Well Depth:	300
Well Depth Units:	ft	Well Hole Depth:	1160
Well Hole Depth Units:	ft		

Ground water levels,Number of Measurements:	35	Level reading date:	2002-09-26
Feet below surface:	75.65	Feet to sea level:	Not Reported
Note:	Not Reported		
Level reading date:	2002-08-05	Feet below surface:	69.35
Feet to sea level:	Not Reported	Note:	Not Reported
Level reading date:	2002-06-26	Feet below surface:	68.29
Feet to sea level:	Not Reported	Note:	Not Reported
Level reading date:	2002-06-18	Feet below surface:	67.63
Feet to sea level:	Not Reported	Note:	Not Reported
Level reading date:	2002-03-26	Feet below surface:	63.23
Feet to sea level:	Not Reported	Note:	Not Reported
Level reading date:	2002-02-04	Feet below surface:	61.07
Feet to sea level:	Not Reported	Note:	Not Reported
Level reading date:	2002-01-02	Feet below surface:	62.46
Feet to sea level:	Not Reported	Note:	Not Reported
Level reading date:	2001-12-20	Feet below surface:	66.22
Feet to sea level:	Not Reported	Note:	Not Reported
Level reading date:	2001-09-26	Feet below surface:	73.91
Feet to sea level:	Not Reported	Note:	Not Reported

## GEOCHECK® - PHYSICAL SETTING SOURCE MAP FINDINGS

Level reading date:	2001-06-27	Feet below surface:	64.74
Feet to sea level:	Not Reported	Note:	Not Reported
Level reading date:	2001-03-27	Feet below surface:	57.46
Feet to sea level:	Not Reported	Note:	Not Reported
Level reading date:	2000-09-29	Feet below surface:	67.46
Feet to sea level:	Not Reported	Note:	Not Reported
Level reading date:	2000-08-04	Feet below surface:	61.32
Feet to sea level:	Not Reported	Note:	Not Reported
Level reading date:	2000-05-31	Feet below surface:	51.25
Feet to sea level:	Not Reported	Note:	Not Reported
Level reading date:	2000-05-24	Feet below surface:	52.18
Feet to sea level:	Not Reported	Note:	Not Reported
Level reading date:	2000-04-05	Feet below surface:	50.43
Feet to sea level:	Not Reported	Note:	Not Reported
Level reading date:	2000-03-31	Feet below surface:	50.49
Feet to sea level:	Not Reported	Note:	Not Reported
Level reading date:	2000-01-05	Feet below surface:	68.40
Feet to sea level:	Not Reported	Note:	Not Reported
Level reading date:	1999-10-29	Feet below surface:	70.73
Feet to sea level:	Not Reported	Note:	Not Reported
Level reading date:	1999-10-13	Feet below surface:	70.06
Feet to sea level:	Not Reported	Note:	Not Reported
Level reading date:	1999-10-04	Feet below surface:	69.19
Feet to sea level:	Not Reported	Note:	Not Reported
Level reading date:	1999-08-17	Feet below surface:	62.32
Feet to sea level:	Not Reported	Note:	Not Reported
Level reading date:	1999-06-28	Feet below surface:	59.34
Feet to sea level:	Not Reported	Note:	Not Reported
Level reading date:	1999-02-08	Feet below surface:	53.06
Feet to sea level:	Not Reported	Note:	Not Reported
Level reading date:	1998-12-03	Feet below surface:	53.02
Feet to sea level:	Not Reported	Note:	Not Reported
Level reading date:	1998-10-21	Feet below surface:	53.94
Feet to sea level:	Not Reported	Note:	Not Reported
Level reading date:	1998-10-06	Feet below surface:	54.98
Feet to sea level:	Not Reported	Note:	Not Reported
Level reading date:	1998-07-01	Feet below surface:	44.08
Feet to sea level:	Not Reported	Note:	Not Reported
Level reading date:	1998-05-09	Feet below surface:	39.09
Feet to sea level:	Not Reported	Note:	Not Reported
Level reading date:	1998-05-08	Feet below surface:	38.98
Feet to sea level:	Not Reported	Note:	Not Reported

## GEOCHECK® - PHYSICAL SETTING SOURCE MAP FINDINGS

Level reading date:	1998-05-07	Feet below surface:	38.98
Feet to sea level:	Not Reported	Note:	Not Reported
Level reading date:	1998-04-22	Feet below surface:	38.48
Feet to sea level:	Not Reported	Note:	Not Reported
Level reading date:	1998-01-30	Feet below surface:	46.76
Feet to sea level:	Not Reported	Note:	Not Reported
Level reading date:	1998-01-26	Feet below surface:	46.56
Feet to sea level:	Not Reported	Note:	Not Reported
Level reading date:	1998-01-20	Feet below surface:	46.00
Feet to sea level:	Not Reported	Note:	Not Reported

**C38  
East  
1/2 - 1 Mile  
Higher**

**FED USGS      USGS40000139430**

Organization ID:	USGS-CA		
Organization Name:	USGS California Water Science Center		
Monitor Location:	002S012W26D014S	Type:	Well
Description:	Not Reported	HUC:	18070105
Drainage Area:	Not Reported	Drainage Area Units:	Not Reported
Contrib Drainage Area:	Not Reported	Contrib Drainage Area Unts:	Not Reported
Aquifer:	California Coastal Basin aquifers		
Formation Type:	Not Reported	Aquifer Type:	Not Reported
Construction Date:	19971209	Well Depth:	160
Well Depth Units:	ft	Well Hole Depth:	1160
Well Hole Depth Units:	ft		

Ground water levels,Number of Measurements:	36	Level reading date:	2002-09-26
Feet below surface:	71.35	Feet to sea level:	Not Reported
Note:	Not Reported		
Level reading date:	2002-08-05	Feet below surface:	65.65
Feet to sea level:	Not Reported	Note:	Not Reported
Level reading date:	2002-06-26	Feet below surface:	64.97
Feet to sea level:	Not Reported	Note:	Not Reported
Level reading date:	2002-06-18	Feet below surface:	64.29
Feet to sea level:	Not Reported	Note:	Not Reported
Level reading date:	2002-03-26	Feet below surface:	60.14
Feet to sea level:	Not Reported	Note:	Not Reported
Level reading date:	2002-02-04	Feet below surface:	58.19
Feet to sea level:	Not Reported	Note:	Not Reported
Level reading date:	2002-01-02	Feet below surface:	59.66
Feet to sea level:	Not Reported	Note:	Not Reported
Level reading date:	2001-12-20	Feet below surface:	62.97
Feet to sea level:	Not Reported	Note:	Not Reported
Level reading date:	2001-09-26	Feet below surface:	69.28
Feet to sea level:	Not Reported	Note:	Not Reported



## GEOCHECK® - PHYSICAL SETTING SOURCE MAP FINDINGS

Level reading date:	2001-06-27	Feet below surface:	60.57
Feet to sea level:	Not Reported	Note:	Not Reported
Level reading date:	2001-03-27	Feet below surface:	55.03
Feet to sea level:	Not Reported	Note:	Not Reported
Level reading date:	2000-09-29	Feet below surface:	63.52
Feet to sea level:	Not Reported	Note:	Not Reported
Level reading date:	2000-08-04	Feet below surface:	57.40
Feet to sea level:	Not Reported	Note:	Not Reported
Level reading date:	2000-05-31	Feet below surface:	48.34
Feet to sea level:	Not Reported	Note:	Not Reported
Level reading date:	2000-05-24	Feet below surface:	49.01
Feet to sea level:	Not Reported	Note:	Not Reported
Level reading date:	2000-04-05	Feet below surface:	47.87
Feet to sea level:	Not Reported	Note:	Not Reported
Level reading date:	2000-03-31	Feet below surface:	48.06
Feet to sea level:	Not Reported	Note:	Not Reported
Level reading date:	2000-01-05	Feet below surface:	66.02
Feet to sea level:	Not Reported	Note:	Not Reported
Level reading date:	1999-10-29	Feet below surface:	67.19
Feet to sea level:	Not Reported	Note:	Not Reported
Level reading date:	1999-10-13	Feet below surface:	66.23
Feet to sea level:	Not Reported	Note:	Not Reported
Level reading date:	1999-10-04	Feet below surface:	65.51
Feet to sea level:	Not Reported	Note:	Not Reported
Level reading date:	1999-08-17	Feet below surface:	58.93
Feet to sea level:	Not Reported	Note:	Not Reported
Level reading date:	1999-06-28	Feet below surface:	56.65
Feet to sea level:	Not Reported	Note:	Not Reported
Level reading date:	1999-02-08	Feet below surface:	50.33
Feet to sea level:	Not Reported	Note:	Not Reported
Level reading date:	1998-12-03	Feet below surface:	49.74
Feet to sea level:	Not Reported	Note:	Not Reported
Level reading date:	1998-10-21	Feet below surface:	49.93
Feet to sea level:	Not Reported	Note:	Not Reported
Level reading date:	1998-10-06	Feet below surface:	50.72
Feet to sea level:	Not Reported	Note:	Not Reported
Level reading date:	1998-08-05	Feet below surface:	43.39
Feet to sea level:	Not Reported	Note:	Not Reported
Level reading date:	1998-07-01	Feet below surface:	40.27
Feet to sea level:	Not Reported	Note:	Not Reported
Level reading date:	1998-05-09	Feet below surface:	36.18
Feet to sea level:	Not Reported	Note:	Not Reported

## GEOCHECK® - PHYSICAL SETTING SOURCE MAP FINDINGS

Level reading date:	1998-05-08	Feet below surface:	36.08
Feet to sea level:	Not Reported	Note:	Not Reported
Level reading date:	1998-05-07	Feet below surface:	36.01
Feet to sea level:	Not Reported	Note:	Not Reported
Level reading date:	1998-04-22	Feet below surface:	35.76
Feet to sea level:	Not Reported	Note:	Not Reported
Level reading date:	1998-01-29	Feet below surface:	44.38
Feet to sea level:	Not Reported	Note:	Not Reported
Level reading date:	1998-01-26	Feet below surface:	44.10
Feet to sea level:	Not Reported	Note:	Not Reported
Level reading date:	1998-01-20	Feet below surface:	43.61
Feet to sea level:	Not Reported	Note:	Not Reported

**C39  
East  
1/2 - 1 Mile  
Higher**

**FED USGS      USGS40000139426**

Organization ID:	USGS-CA	Type:	Well
Organization Name:	USGS California Water Science Center	HUC:	18070105
Monitor Location:	002S012W26D010S	Drainage Area Units:	Not Reported
Description:	Not Reported	Contrib Drainage Area Unts:	Not Reported
Drainage Area:	Not Reported	Aquifer Type:	Not Reported
Contrib Drainage Area:	Not Reported	Well Depth:	930
Aquifer:	California Coastal Basin aquifers	Well Hole Depth:	1160
Formation Type:	Not Reported		
Construction Date:	19971209		
Well Depth Units:	ft		
Well Hole Depth Units:	ft		

Ground water levels,Number of Measurements:	33	Level reading date:	2002-09-26
Feet below surface:	83.23	Feet to sea level:	Not Reported
Note:	Not Reported		
Level reading date:	2002-08-05	Feet below surface:	74.62
Feet to sea level:	Not Reported	Note:	Not Reported
Level reading date:	2002-06-26	Feet below surface:	71.06
Feet to sea level:	Not Reported	Note:	Not Reported
Level reading date:	2002-03-26	Feet below surface:	64.09
Feet to sea level:	Not Reported	Note:	Not Reported
Level reading date:	2002-02-04	Feet below surface:	63.01
Feet to sea level:	Not Reported	Note:	Not Reported
Level reading date:	2002-01-02	Feet below surface:	64.33
Feet to sea level:	Not Reported	Note:	Not Reported
Level reading date:	2001-12-20	Feet below surface:	67.83
Feet to sea level:	Not Reported	Note:	Not Reported
Level reading date:	2001-09-26	Feet below surface:	81.67
Feet to sea level:	Not Reported	Note:	Not Reported

## GEOCHECK® - PHYSICAL SETTING SOURCE MAP FINDINGS

Level reading date:	2001-06-27	Feet below surface:	67.78
Feet to sea level:	Not Reported	Note:	Not Reported
Level reading date:	2001-03-27	Feet below surface:	58.28
Feet to sea level:	Not Reported	Note:	Not Reported
Level reading date:	2000-09-29	Feet below surface:	76.16
Feet to sea level:	Not Reported	Note:	Not Reported
Level reading date:	2000-08-04	Feet below surface:	70.43
Feet to sea level:	Not Reported	Note:	Not Reported
Level reading date:	2000-05-31	Feet below surface:	59.80
Feet to sea level:	Not Reported	Note:	Not Reported
Level reading date:	2000-05-24	Feet below surface:	58.48
Feet to sea level:	Not Reported	Note:	Not Reported
Level reading date:	2000-04-05	Feet below surface:	55.88
Feet to sea level:	Not Reported	Note:	Not Reported
Level reading date:	2000-03-31	Feet below surface:	53.78
Feet to sea level:	Not Reported	Note:	Not Reported
Level reading date:	2000-01-05	Feet below surface:	69.89
Feet to sea level:	Not Reported	Note:	Not Reported
Level reading date:	1999-10-29	Feet below surface:	76.49
Feet to sea level:	Not Reported	Note:	Not Reported
Level reading date:	1999-10-13	Feet below surface:	75.20
Feet to sea level:	Not Reported	Note:	Not Reported
Level reading date:	1999-10-04	Feet below surface:	75.88
Feet to sea level:	Not Reported	Note:	Not Reported
Level reading date:	1999-08-17	Feet below surface:	70.60
Feet to sea level:	Not Reported	Note:	Not Reported
Level reading date:	1999-06-28	Feet below surface:	65.72
Feet to sea level:	Not Reported	Note:	Not Reported
Level reading date:	1999-02-08	Feet below surface:	55.61
Feet to sea level:	Not Reported	Note:	Not Reported
Level reading date:	1998-12-03	Feet below surface:	57.37
Feet to sea level:	Not Reported	Note:	Not Reported
Level reading date:	1998-10-21	Feet below surface:	59.37
Feet to sea level:	Not Reported	Note:	Not Reported
Level reading date:	1998-10-06	Feet below surface:	58.65
Feet to sea level:	Not Reported	Note:	Not Reported
Level reading date:	1998-07-01	Feet below surface:	49.68
Feet to sea level:	Not Reported	Note:	Not Reported
Level reading date:	1998-05-09	Feet below surface:	43.75
Feet to sea level:	Not Reported		
Note:	A nearby site that taps the same aquifer was being pumped.		
Level reading date:	1998-05-08	Feet below surface:	43.49

## GEOCHECK® - PHYSICAL SETTING SOURCE MAP FINDINGS

Feet to sea level:	Not Reported	Note:	Not Reported
Level reading date:	1998-05-07	Feet below surface:	43.52
Feet to sea level:	Not Reported	Note:	Not Reported
Level reading date:	1998-04-22	Feet below surface:	44.11
Feet to sea level:	Not Reported	Note:	Not Reported
Level reading date:	1998-01-28	Feet below surface:	49.60
Feet to sea level:	Not Reported	Note:	Not Reported
Level reading date:	1998-01-26	Feet below surface:	50.00
Feet to sea level:	Not Reported	Note:	Not Reported

**C40  
East  
1/2 - 1 Mile  
Higher**

**FED USGS      USGS40000139425**

Organization ID:	USGS-CA		
Organization Name:	USGS California Water Science Center		
Monitor Location:	002S012W26D009S	Type:	Well
Description:	Not Reported	HUC:	18070105
Drainage Area:	Not Reported	Drainage Area Units:	Not Reported
Contrib Drainage Area:	Not Reported	Contrib Drainage Area Unts:	Not Reported
Aquifer:	California Coastal Basin aquifers		
Formation Type:	Not Reported	Aquifer Type:	Not Reported
Construction Date:	19971209	Well Depth:	1150
Well Depth Units:	ft	Well Hole Depth:	1160
Well Hole Depth Units:	ft		

Ground water levels,Number of Measurements:	33	Level reading date:	2002-09-26
Feet below surface:	79.22	Feet to sea level:	Not Reported
Note:	Not Reported		
Level reading date:	2002-08-05	Feet below surface:	72.63
Feet to sea level:	Not Reported	Note:	Not Reported
Level reading date:	2002-06-26	Feet below surface:	69.94
Feet to sea level:	Not Reported	Note:	Not Reported
Level reading date:	2002-03-26	Feet below surface:	64.97
Feet to sea level:	Not Reported	Note:	Not Reported
Level reading date:	2002-02-04	Feet below surface:	63.67
Feet to sea level:	Not Reported	Note:	Not Reported
Level reading date:	2002-01-02	Feet below surface:	66.17
Feet to sea level:	Not Reported	Note:	Not Reported
Level reading date:	2001-12-20	Feet below surface:	68.93
Feet to sea level:	Not Reported	Note:	Not Reported
Level reading date:	2001-09-26	Feet below surface:	77.04
Feet to sea level:	Not Reported	Note:	Not Reported
Level reading date:	2001-06-27	Feet below surface:	65.63
Feet to sea level:	Not Reported	Note:	Not Reported
Level reading date:	2001-03-27	Feet below surface:	58.50

## GEOCHECK® - PHYSICAL SETTING SOURCE MAP FINDINGS

Feet to sea level:	Not Reported	Note:	Not Reported
Level reading date:	2000-09-29	Feet below surface:	71.94
Feet to sea level:	Not Reported	Note:	Not Reported
Level reading date:	2000-08-04	Feet below surface:	66.48
Feet to sea level:	Not Reported	Note:	Not Reported
Level reading date:	2000-05-31	Feet below surface:	59.02
Feet to sea level:	Not Reported	Note:	Not Reported
Level reading date:	2000-05-24	Feet below surface:	58.67
Feet to sea level:	Not Reported	Note:	Not Reported
Level reading date:	2000-04-05	Feet below surface:	56.19
Feet to sea level:	Not Reported	Note:	Not Reported
Level reading date:	2000-03-31	Feet below surface:	56.00
Feet to sea level:	Not Reported	Note:	Not Reported
Level reading date:	2000-01-05	Feet below surface:	69.34
Feet to sea level:	Not Reported	Note:	Not Reported
Level reading date:	1999-10-29	Feet below surface:	71.90
Feet to sea level:	Not Reported	Note:	Not Reported
Level reading date:	1999-10-13	Feet below surface:	72.14
Feet to sea level:	Not Reported	Note:	Not Reported
Level reading date:	1999-10-04	Feet below surface:	70.47
Feet to sea level:	Not Reported	Note:	Not Reported
Level reading date:	1999-08-17	Feet below surface:	65.81
Feet to sea level:	Not Reported	Note:	Not Reported
Level reading date:	1999-06-28	Feet below surface:	61.31
Feet to sea level:	Not Reported	Note:	Not Reported
Level reading date:	1999-02-08	Feet below surface:	54.60
Feet to sea level:	Not Reported	Note:	Not Reported
Level reading date:	1998-12-03	Feet below surface:	57.22
Feet to sea level:	Not Reported	Note:	Not Reported
Level reading date:	1998-10-21	Feet below surface:	56.74
Feet to sea level:	Not Reported	Note:	Not Reported
Level reading date:	1998-10-06	Feet below surface:	56.64
Feet to sea level:	Not Reported	Note:	Not Reported
Level reading date:	1998-07-01	Feet below surface:	47.97
Feet to sea level:	Not Reported	Note:	Not Reported
Level reading date:	1998-05-09	Feet below surface:	45.32
Feet to sea level:	Not Reported	Note:	Not Reported
Level reading date:	1998-05-08	Feet below surface:	49.27
Feet to sea level:	Not Reported	Note:	Not Reported
Level reading date:	1998-05-07	Feet below surface:	45.27
Feet to sea level:	Not Reported	Note:	Not Reported

## GEOCHECK® - PHYSICAL SETTING SOURCE MAP FINDINGS

Level reading date:	1998-04-22	Feet below surface:	44.76
Feet to sea level:	Not Reported	Note:	Not Reported
Level reading date:	1998-01-28	Feet below surface:	50.72
Feet to sea level:	Not Reported	Note:	Not Reported
Level reading date:	1998-01-26	Feet below surface:	50.54
Feet to sea level:	Not Reported	Note:	Not Reported

**C41  
East  
1/2 - 1 Mile  
Higher**

**FED USGS      USGS40000139428**

Organization ID:	USGS-CA		
Organization Name:	USGS California Water Science Center		
Monitor Location:	002S012W26D012S	Type:	Well
Description:	Not Reported	HUC:	18070105
Drainage Area:	Not Reported	Drainage Area Units:	Not Reported
Contrib Drainage Area:	Not Reported	Contrib Drainage Area Units:	Not Reported
Aquifer:	California Coastal Basin aquifers		
Formation Type:	Not Reported	Aquifer Type:	Not Reported
Construction Date:	19971209	Well Depth:	450
Well Depth Units:	ft	Well Hole Depth:	1160
Well Hole Depth Units:	ft		

Ground water levels,Number of Measurements:	34	Level reading date:	2002-09-26
Feet below surface:	88.93	Feet to sea level:	Not Reported
Note:	Not Reported		
Level reading date:	2002-08-05	Feet below surface:	81.83
Feet to sea level:	Not Reported	Note:	Not Reported
Level reading date:	2002-06-26	Feet below surface:	78.75
Feet to sea level:	Not Reported	Note:	Not Reported
Level reading date:	2002-03-26	Feet below surface:	70.81
Feet to sea level:	Not Reported	Note:	Not Reported
Level reading date:	2002-02-04	Feet below surface:	68.31
Feet to sea level:	Not Reported	Note:	Not Reported
Level reading date:	2002-01-24	Feet below surface:	69.37
Feet to sea level:	Not Reported	Note:	Not Reported
Level reading date:	2002-01-02	Feet below surface:	69.88
Feet to sea level:	Not Reported	Note:	Not Reported
Level reading date:	2001-12-20	Feet below surface:	74.55
Feet to sea level:	Not Reported	Note:	Not Reported
Level reading date:	2001-09-26	Feet below surface:	88.15
Feet to sea level:	Not Reported	Note:	Not Reported
Level reading date:	2001-06-27	Feet below surface:	78.25
Feet to sea level:	Not Reported	Note:	Not Reported
Level reading date:	2001-03-27	Feet below surface:	64.23
Feet to sea level:	Not Reported	Note:	Not Reported

## GEOCHECK® - PHYSICAL SETTING SOURCE MAP FINDINGS

Level reading date:	2000-12-29	Feet below surface:	72.78
Feet to sea level:	Not Reported	Note:	Not Reported
Level reading date:	2000-09-29	Feet below surface:	80.24
Feet to sea level:	Not Reported	Note:	Not Reported
Level reading date:	2000-05-31	Feet below surface:	63.81
Feet to sea level:	Not Reported	Note:	Not Reported
Level reading date:	2000-05-24	Feet below surface:	63.72
Feet to sea level:	Not Reported	Note:	Not Reported
Level reading date:	2000-04-05	Feet below surface:	62.92
Feet to sea level:	Not Reported	Note:	Not Reported
Level reading date:	2000-03-31	Feet below surface:	61.95
Feet to sea level:	Not Reported	Note:	Not Reported
Level reading date:	2000-01-05	Feet below surface:	75.66
Feet to sea level:	Not Reported	Note:	Not Reported
Level reading date:	1999-10-29	Feet below surface:	82.79
Feet to sea level:	Not Reported	Note:	Not Reported
Level reading date:	1999-10-13	Feet below surface:	84.90
Feet to sea level:	Not Reported	Note:	Not Reported
Level reading date:	1999-10-04	Feet below surface:	81.50
Feet to sea level:	Not Reported	Note:	Not Reported
Level reading date:	1999-06-28	Feet below surface:	74.53
Feet to sea level:	Not Reported	Note:	Not Reported
Level reading date:	1999-02-08	Feet below surface:	64.35
Feet to sea level:	Not Reported	Note:	Not Reported
Level reading date:	1998-12-03	Feet below surface:	66.29
Feet to sea level:	Not Reported	Note:	Not Reported
Level reading date:	1998-10-21	Feet below surface:	72.42
Feet to sea level:	Not Reported	Note:	Not Reported
Level reading date:	1998-10-06	Feet below surface:	73.09
Feet to sea level:	Not Reported	Note:	Not Reported
Level reading date:	1998-08-05	Feet below surface:	63.28
Feet to sea level:	Not Reported	Note:	Not Reported
Level reading date:	1998-07-01	Feet below surface:	63.24
Feet to sea level:	Not Reported	Note:	Not Reported
Level reading date:	1998-05-09	Feet below surface:	52.55
Feet to sea level:	Not Reported		
Note:	A nearby site that taps the same aquifer was being pumped.		
Level reading date:	1998-05-08	Feet below surface:	52.28
Feet to sea level:	Not Reported	Note:	Not Reported
Level reading date:	1998-04-22	Feet below surface:	52.05
Feet to sea level:	Not Reported	Note:	Not Reported
Level reading date:	1998-01-30	Feet below surface:	57.64

## GEOCHECK® - PHYSICAL SETTING SOURCE MAP FINDINGS

Feet to sea level:	Not Reported	Note:	Not Reported
Level reading date:	1998-01-26	Feet below surface:	57.77
Feet to sea level:	Not Reported	Note:	Not Reported
Level reading date:	1998-01-20	Feet below surface:	55.63
Feet to sea level:	Not Reported	Note:	Not Reported

**C42  
East  
1/2 - 1 Mile  
Higher**

**FED USGS    USGS40000139427**

Organization ID:	USGS-CA		
Organization Name:	USGS California Water Science Center		
Monitor Location:	002S012W26D011S	Type:	Well
Description:	Not Reported	HUC:	18070105
Drainage Area:	Not Reported	Drainage Area Units:	Not Reported
Contrib Drainage Area:	Not Reported	Contrib Drainage Area Unts:	Not Reported
Aquifer:	California Coastal Basin aquifers		
Formation Type:	Not Reported	Aquifer Type:	Not Reported
Construction Date:	19971216	Well Depth:	730
Well Depth Units:	ft	Well Hole Depth:	1160
Well Hole Depth Units:	ft		

Ground water levels,Number of Measurements:	34	Level reading date:	2002-09-26
Feet below surface:	84.07	Feet to sea level:	Not Reported
Note:	Not Reported		
Level reading date:	2002-08-05	Feet below surface:	75.54
Feet to sea level:	Not Reported	Note:	Not Reported
Level reading date:	2002-06-26	Feet below surface:	71.87
Feet to sea level:	Not Reported	Note:	Not Reported
Level reading date:	2002-03-26	Feet below surface:	64.65
Feet to sea level:	Not Reported	Note:	Not Reported
Level reading date:	2002-02-04	Feet below surface:	63.69
Feet to sea level:	Not Reported	Note:	Not Reported
Level reading date:	2002-01-02	Feet below surface:	65.05
Feet to sea level:	Not Reported	Note:	Not Reported
Level reading date:	2001-12-20	Feet below surface:	68.51
Feet to sea level:	Not Reported	Note:	Not Reported
Level reading date:	2001-09-26	Feet below surface:	82.51
Feet to sea level:	Not Reported	Note:	Not Reported
Level reading date:	2001-06-27	Feet below surface:	68.52
Feet to sea level:	Not Reported	Note:	Not Reported
Level reading date:	2001-03-27	Feet below surface:	59.05
Feet to sea level:	Not Reported	Note:	Not Reported
Level reading date:	2000-09-29	Feet below surface:	77.12
Feet to sea level:	Not Reported	Note:	Not Reported
Level reading date:	2000-08-04	Feet below surface:	71.36



## GEOCHECK® - PHYSICAL SETTING SOURCE MAP FINDINGS

Feet to sea level:	Not Reported	Note:	Not Reported
Level reading date:	2000-05-31	Feet below surface:	60.67
Feet to sea level:	Not Reported	Note:	Not Reported
Level reading date:	2000-05-24	Feet below surface:	59.23
Feet to sea level:	Not Reported	Note:	Not Reported
Level reading date:	2000-04-05	Feet below surface:	56.90
Feet to sea level:	Not Reported	Note:	Not Reported
Level reading date:	2000-03-31	Feet below surface:	54.46
Feet to sea level:	Not Reported	Note:	Not Reported
Level reading date:	2000-01-05	Feet below surface:	70.58
Feet to sea level:	Not Reported	Note:	Not Reported
Level reading date:	1999-10-29	Feet below surface:	77.33
Feet to sea level:	Not Reported	Note:	Not Reported
Level reading date:	1999-10-13	Feet below surface:	77.66
Feet to sea level:	Not Reported	Note:	Not Reported
Level reading date:	1999-10-04	Feet below surface:	77.05
Feet to sea level:	Not Reported	Note:	Not Reported
Level reading date:	1999-08-17	Feet below surface:	71.53
Feet to sea level:	Not Reported	Note:	Not Reported
Level reading date:	1999-06-28	Feet below surface:	66.63
Feet to sea level:	Not Reported	Note:	Not Reported
Level reading date:	1999-02-08	Feet below surface:	55.45
Feet to sea level:	Not Reported	Note:	Not Reported
Level reading date:	1998-12-03	Feet below surface:	58.17
Feet to sea level:	Not Reported	Note:	Not Reported
Level reading date:	1998-10-21	Feet below surface:	60.26
Feet to sea level:	Not Reported	Note:	Not Reported
Level reading date:	1998-10-06	Feet below surface:	59.52
Feet to sea level:	Not Reported	Note:	Not Reported
Level reading date:	1998-07-01	Feet below surface:	50.50
Feet to sea level:	Not Reported	Note:	Not Reported
Level reading date:	1998-05-09	Feet below surface:	44.45
Feet to sea level:	Not Reported		
Note:	A nearby site that taps the same aquifer was being pumped.		
Level reading date:	1998-05-08	Feet below surface:	44.22
Feet to sea level:	Not Reported	Note:	Not Reported
Level reading date:	1998-05-07	Feet below surface:	44.24
Feet to sea level:	Not Reported	Note:	Not Reported
Level reading date:	1998-04-22	Feet below surface:	44.85
Feet to sea level:	Not Reported	Note:	Not Reported
Level reading date:	1998-01-29	Feet below surface:	50.73
Feet to sea level:	Not Reported	Note:	Not Reported

## GEOCHECK® - PHYSICAL SETTING SOURCE MAP FINDINGS

Level reading date:	1998-01-26	Feet below surface:	50.70
Feet to sea level:	Not Reported	Note:	Not Reported
Level reading date:	1998-01-20	Feet below surface:	50.44
Feet to sea level:	Not Reported	Note:	Not Reported

**1G**  
**NNE**  
**1/2 - 1 Mile**  
**Lower**

Site ID: 0003  
Groundwater Flow: N, NW, W  
Shallow Water Depth: 21.04  
Deep Water Depth: 31.31  
Average Water Depth: Not Reported  
Date: 02/04/1999

**AQUIFLOW 69527**

## GEOCHECK® - PHYSICAL SETTING SOURCE MAP FINDINGS

Map ID  
Direction  
Distance

Database EDR ID Number

**1**  
**SSE**  
**0 - 1/8 Mile**

**OIL\_GAS CAOG13000005431**

API #:	0403705728	Well #:	K-B1
Well Status:	Plugged	Well Type:	DH
Operator Name:	Oak Ridge Oil Co.	Lease Name:	Lease by Oak Ridge Oil Co.
Field Name:	Any Field	Area Name:	Any Area
GIS Source:	hud	Confidential Well:	N
Directionally Drilled:	N	SPUD Date:	Not Reported

**2**  
**NE**  
**1/8 - 1/4 Mile**

**OIL\_GAS CAOG13000005429**

API #:	0403705726	Well #:	1
Well Status:	Plugged	Well Type:	DH
Operator Name:	Oak Ridge Oil Co.	Lease Name:	Couts Community
Field Name:	Any Field	Area Name:	Any Area
GIS Source:	hud	Confidential Well:	N
Directionally Drilled:	N	SPUD Date:	Not Reported

**3**  
**ESE**  
**1/4 - 1/2 Mile**

**OIL\_GAS CAOG13000005432**

API #:	0403705729	Well #:	1
Well Status:	Plugged	Well Type:	DH
Operator Name:	Oak Ridge Oil Co.	Lease Name:	Ogden
Field Name:	Any Field	Area Name:	Any Area
GIS Source:	hud	Confidential Well:	N
Directionally Drilled:	N	SPUD Date:	Not Reported

**4**  
**ESE**  
**1/4 - 1/2 Mile**

**OIL\_GAS CAOG13000005433**

API #:	0403705730	Well #:	1
Well Status:	Plugged	Well Type:	DH
Operator Name:	Oak Ridge Oil Co.	Lease Name:	Rossi
Field Name:	Any Field	Area Name:	Any Area
GIS Source:	hud	Confidential Well:	N
Directionally Drilled:	N	SPUD Date:	Not Reported

## GEOCHECK® - PHYSICAL SETTING SOURCE MAP FINDINGS

Map ID  
Direction  
Distance

Database EDR ID Number

**5**

**SW**

**1/4 - 1/2 Mile**

**OIL\_GAS**

**CAOG13000005430**

API #:	0403705727	Well #:	1
Well Status:	Plugged	Well Type:	DH
Operator Name:	Oak Ridge Oil Co.	Lease Name:	Gage
Field Name:	Any Field	Area Name:	Any Area
GIS Source:	hud	Confidential Well:	N
Directionally Drilled:	N	SPUD Date:	Not Reported

**6**

**WNW**

**1/2 - 1 Mile**

**OIL\_GAS**

**CAOG13000005179**

API #:	0403705356	Well #:	1
Well Status:	Plugged	Well Type:	DH
Operator Name:	Patrick A. Doheny	Lease Name:	East Los Angeles Community
Field Name:	Any Field	Area Name:	Any Area
GIS Source:	hud	Confidential Well:	N
Directionally Drilled:	N	SPUD Date:	Not Reported

**7**

**East**

**1/2 - 1 Mile**

**OIL\_GAS**

**CAOG13000005251**

API #:	0403705471	Well #:	1
Well Status:	Plugged	Well Type:	DH
Operator Name:	Hathaway Company	Lease Name:	Rossi
Field Name:	Any Field	Area Name:	Any Area
GIS Source:	hud	Confidential Well:	N
Directionally Drilled:	N	SPUD Date:	Not Reported

**8**

**NNE**

**1/2 - 1 Mile**

**OIL\_GAS**

**CAOG13000005268**

API #:	0403705499	Well #:	1
Well Status:	Plugged	Well Type:	DH
Operator Name:	Exxon Mobil Corporation	Lease Name:	Simons
Field Name:	Any Field	Area Name:	Any Area
GIS Source:	hud	Confidential Well:	N
Directionally Drilled:	N	SPUD Date:	Not Reported

## GEOCHECK® - PHYSICAL SETTING SOURCE MAP FINDINGS

Map ID  
Direction  
Distance

Database      EDR ID Number

**9**  
**ESE**  
**1/2 - 1 Mile**

**OIL\_GAS      CAOG13000005218**

API #:	0403705421	Well #:	1
Well Status:	Idle	Well Type:	OG
Operator Name:	George F. Getty, Inc.	Lease Name:	Kellam
Field Name:	Any Field	Area Name:	Any Area
GIS Source:	hud	Confidential Well:	N
Directionally Drilled:	N	SPUD Date:	Not Reported

**10**  
**North**  
**1/2 - 1 Mile**

**OIL\_GAS      CAOG13000005216**

API #:	0403705416	Well #:	1
Well Status:	Plugged	Well Type:	DH
Operator Name:	General Exploration Co.	Lease Name:	Conoco A
Field Name:	Any Field	Area Name:	Any Area
GIS Source:	hud	Confidential Well:	N
Directionally Drilled:	N	SPUD Date:	Not Reported

**11**  
**NNW**  
**1/2 - 1 Mile**

**OIL\_GAS      CAOG13000005239**

API #:	0403705453	Well #:	1
Well Status:	Plugged	Well Type:	DH
Operator Name:	Chevron U.S.A. Inc.	Lease Name:	Vail
Field Name:	Any Field	Area Name:	Any Area
GIS Source:	hud	Confidential Well:	N
Directionally Drilled:	N	SPUD Date:	Not Reported

**12**  
**WNW**  
**1/2 - 1 Mile**

**OIL\_GAS      CAOG13000005087**

API #:	0403705215	Well #:	1
Well Status:	Plugged	Well Type:	DH
Operator Name:	Bradford Bishop	Lease Name:	Santa Fe
Field Name:	Any Field	Area Name:	Any Area
GIS Source:	hud	Confidential Well:	N
Directionally Drilled:	N	SPUD Date:	Not Reported

## GEOCHECK® - PHYSICAL SETTING SOURCE MAP FINDINGS

Map ID  
 Direction  
 Distance

Database      EDR ID Number

---

**13**  
**NW**  
**1/2 - 1 Mile**

**OIL\_GAS      CAOG13000005122**

API #:	0403705276	Well #:	1
Well Status:	Plugged	Well Type:	DH
Operator Name:	Chevron U.S.A. Inc.	Lease Name:	Bandini
Field Name:	Any Field	Area Name:	Any Area
GIS Source:	hud	Confidential Well:	N
Directionally Drilled:	N	SPUD Date:	Not Reported

# GEOCHECK® - PHYSICAL SETTING SOURCE MAP FINDINGS RADON

## AREA RADON INFORMATION

State Database: CA Radon

### Radon Test Results

Zipcode	Num Tests	> 4 pCi/L
90040	1	0

Federal EPA Radon Zone for LOS ANGELES County: 2

- Note: Zone 1 indoor average level > 4 pCi/L.  
 : Zone 2 indoor average level >= 2 pCi/L and <= 4 pCi/L.  
 : Zone 3 indoor average level < 2 pCi/L.

---

### Federal Area Radon Information for LOS ANGELES COUNTY, CA

Number of sites tested: 63

Area	Average Activity	% <4 pCi/L	% 4-20 pCi/L	% >20 pCi/L
Living Area - 1st Floor	0.711 pCi/L	98%	2%	0%
Living Area - 2nd Floor	Not Reported	Not Reported	Not Reported	Not Reported
Basement	0.933 pCi/L	100%	0%	0%

# PHYSICAL SETTING SOURCE RECORDS SEARCHED

## TOPOGRAPHIC INFORMATION

### USGS 7.5' Digital Elevation Model (DEM)

Source: United States Geologic Survey

EDR acquired the USGS 7.5' Digital Elevation Model in 2002 and updated it in 2006. The 7.5 minute DEM corresponds to the USGS 1:24,000- and 1:25,000-scale topographic quadrangle maps. The DEM provides elevation data with consistent elevation units and projection.

### Current USGS 7.5 Minute Topographic Map

Source: U.S. Geological Survey

## HYDROLOGIC INFORMATION

Flood Zone Data: This data was obtained from the Federal Emergency Management Agency (FEMA). It depicts 100-year and 500-year flood zones as defined by FEMA. It includes the National Flood Hazard Layer (NFHL) which incorporates Flood Insurance Rate Map (FIRM) data and Q3 data from FEMA in areas not covered by NFHL.

Source: FEMA

Telephone: 877-336-2627

Date of Government Version: 2003, 2015

NWI: National Wetlands Inventory. This data, available in select counties across the country, was obtained by EDR in 2002, 2005 and 2010 from the U.S. Fish and Wildlife Service.

### State Wetlands Data: Wetland Inventory

Source: Department of Fish and Wildlife

Telephone: 916-445-0411

## HYDROGEOLOGIC INFORMATION

### AQUIFLOW<sup>R</sup> Information System

Source: EDR proprietary database of groundwater flow information

EDR has developed the AQUIFLOW Information System (AIS) to provide data on the general direction of groundwater flow at specific points. EDR has reviewed reports submitted to regulatory authorities at select sites and has extracted the date of the report, hydrogeologically determined groundwater flow direction and depth to water table information.

## GEOLOGIC INFORMATION

### Geologic Age and Rock Stratigraphic Unit

Source: P.G. Schruben, R.E. Arndt and W.J. Bawiec, Geology of the Conterminous U.S. at 1:2,500,000 Scale - A digital representation of the 1974 P.B. King and H.M. Beikman Map, USGS Digital Data Series DDS - 11 (1994).

### STATSGO: State Soil Geographic Database

Source: Department of Agriculture, Natural Resources Conservation Service (NRCS)

The U.S. Department of Agriculture's (USDA) Natural Resources Conservation Service (NRCS) leads the national Conservation Soil Survey (NCSS) and is responsible for collecting, storing, maintaining and distributing soil survey information for privately owned lands in the United States. A soil map in a soil survey is a representation of soil patterns in a landscape. Soil maps for STATSGO are compiled by generalizing more detailed (SSURGO) soil survey maps.

### SSURGO: Soil Survey Geographic Database

Source: Department of Agriculture, Natural Resources Conservation Service (NRCS)

Telephone: 800-672-5559

SSURGO is the most detailed level of mapping done by the Natural Resources Conservation Service, mapping scales generally range from 1:12,000 to 1:63,360. Field mapping methods using national standards are used to construct the soil maps in the Soil Survey Geographic (SSURGO) database. SSURGO digitizing duplicates the original soil survey maps. This level of mapping is designed for use by landowners, townships and county natural resource planning and management.



# PHYSICAL SETTING SOURCE RECORDS SEARCHED

## LOCAL / REGIONAL WATER AGENCY RECORDS

### FEDERAL WATER WELLS

#### PWS: Public Water Systems

Source: EPA/Office of Drinking Water

Telephone: 202-564-3750

Public Water System data from the Federal Reporting Data System. A PWS is any water system which provides water to at least 25 people for at least 60 days annually. PWSs provide water from wells, rivers and other sources.

#### PWS ENF: Public Water Systems Violation and Enforcement Data

Source: EPA/Office of Drinking Water

Telephone: 202-564-3750

Violation and Enforcement data for Public Water Systems from the Safe Drinking Water Information System (SDWIS) after August 1995. Prior to August 1995, the data came from the Federal Reporting Data System (FRDS).

#### USGS Water Wells: USGS National Water Inventory System (NWIS)

This database contains descriptive information on sites where the USGS collects or has collected data on surface water and/or groundwater. The groundwater data includes information on wells, springs, and other sources of groundwater.

### STATE RECORDS

#### Water Well Database

Source: Department of Water Resources

Telephone: 916-651-9648

#### California Drinking Water Quality Database

Source: Department of Public Health

Telephone: 916-324-2319

The database includes all drinking water compliance and special studies monitoring for the state of California since 1984. It consists of over 3,200,000 individual analyses along with well and water system information.

## OTHER STATE DATABASE INFORMATION

#### California Oil and Gas Well Locations

Source: Dept of Conservation, Geologic Energy Management Division

Telephone: 916-323-1779

Oil and Gas well locations in the state.

#### California Earthquake Fault Lines

Source: California Division of Mines and Geology

The fault lines displayed on EDR's Topographic map are digitized quaternary fault lines prepared in 1975 by the United State Geological Survey. Additional information (also from 1975) regarding activity at specific fault lines comes from California's Preliminary Fault Activity Map prepared by the California Division of Mines and Geology.

### RADON

#### State Database: CA Radon

Source: Department of Public Health

Telephone: 916-210-8558

Radon Database for California

#### Area Radon Information

Source: USGS

Telephone: 703-356-4020

The National Radon Database has been developed by the U.S. Environmental Protection Agency (USEPA) and is a compilation of the EPA/State Residential Radon Survey and the National Residential Radon Survey. The study covers the years 1986 - 1992. Where necessary data has been supplemented by information collected at private sources such as universities and research institutions.

## PHYSICAL SETTING SOURCE RECORDS SEARCHED

### EPA Radon Zones

Source: EPA

Telephone: 703-356-4020

Sections 307 & 309 of IRAA directed EPA to list and identify areas of U.S. with the potential for elevated indoor radon levels.

### OTHER

Airport Landing Facilities: Private and public use landing facilities

Source: Federal Aviation Administration, 800-457-6656

Epicenters: World earthquake epicenters, Richter 5 or greater

Source: Department of Commerce, National Oceanic and Atmospheric Administration

California Earthquake Fault Lines: The fault lines displayed on EDR's Topographic map are digitized quaternary fault lines, prepared in 1975 by the United State Geological Survey. Additional information (also from 1975) regarding activity at specific fault lines comes from California's Preliminary Fault Activity Map prepared by the California Division of Mines and Geology.

### STREET AND ADDRESS INFORMATION

© 2015 TomTom North America, Inc. All rights reserved. This material is proprietary and the subject of copyright protection and other intellectual property rights owned by or licensed to Tele Atlas North America, Inc. The use of this material is subject to the terms of a license agreement. You will be held liable for any unauthorized copying or disclosure of this material.

**APPENDIX D**

**ENVIRONMENTAL LIENS AND ACTIVITY USE LIMITATIONS REPORT**

**DUKE - SLAUSSON**  
7400 SLAUSSON AVE  
LOS ANGELES, CA 90040

**Inquiry Number: 6248639.7S**  
NOVEMBER 2, 2020

## EDR Environmental Lien and AUL Search



6 Armstrong Road, 4th floor  
Shelton, CT 06484  
Toll Free: 800.352.0050  
[www.edrnet.com](http://www.edrnet.com)

## EDR Environmental Lien and AUL Search

The EDR Environmental Lien Search Report provides results from a search of available current land title records for environmental cleanup liens and other activity and use limitations, such as engineering controls and institutional controls.

A network of professional, trained researchers, following established procedures, uses client supplied address information to:

- search for parcel information and/or legal description;
- search for ownership information;
- research official land title documents recorded at jurisdictional agencies such as recorders' offices, registries of deeds, county clerks' offices, etc.;
- access a copy of the deed;
- search for environmental encumbering instrument(s) associated with the deed;
- provide a copy of any environmental encumbrance(s) based upon a review of key words in the instrument(s) (title, parties involved, and description); and
- provide a copy of the deed or cite documents reviewed.

**Thank you for your business.**  
Please contact EDR at 1-800-352-0050  
with any questions or comments.

### **Disclaimer - Copyright and Trademark Notice**

This report was prepared for the use of Environmental Data Resources, Inc., and AFX Research, LLC. (AFX) exclusively. This report is neither a guarantee of title, a commitment to insure, or a policy of title insurance. **NO WARRANTY, EXPRESSED OR IMPLIED, IS MADE WHATSOEVER IN CONNECTION WITH THIS REPORT.** Environmental Data Resources, Inc. (EDR) and AFX exclusively specifically disclaim the making of any such warranties, including without limitation, merchantability or fitness for a particular use or purpose. The information contained in this report is retrieved as it is recorded from the various agencies that make it available. The total liability is limited to the fee paid for this report.

Copyright 2020 by Environmental Data Resources, Inc. All rights reserved. Reproduction in any media or format, in whole or in part, of any report or map of Environmental Data Resources, Inc., or its affiliates, is prohibited without prior written permission.

EDR and its logos are trademarks of Environmental Data Resources, Inc. or its affiliates. All other trademarks used herein are the property of their respective owners.

## EDR Environmental Lien and AUL Search

### TARGET PROPERTY INFORMATION

#### ADDRESS

DUKE - SLAUSSON  
7400 SLAUSSON AVE  
LOS ANGELES, CA 90040

#### RESEARCH SOURCE

Source 1: LOS ANGELES COUNTY RECORDER'S OFFICE  
Source 2: CALIFORNIA ENVIRONMENTAL PROTECTION AGENCY  
Source 3: UNITED STATES ENVIRONMENTAL PROTECTION AGENCY

### PROPERTY INFORMATION

#### **Deed 1**

Type of Deed: GRANT DEED  
Title is vested in: GEHR COMMERCE, LLC  
Title received from: NORBERT GEHR, TRUSTEE OF THE NORBERT GEHR LIVING TRUST, U/D/T DATED APRIL  
7, 1999  
Date Executed: 11/30/2011  
Date Recorded: 12/03/2012  
Book: NA  
Page: NA  
Volume: NA  
Instrument#: 20121843927  
Docket: NA  
Land Record Comments: NA  
Miscellaneous Comments: NA

**Legal Description:** EAST LAGUNA FOR DESC SEE ASSESSOR'S MAPS POR OF LOT 25

**Current Owner:** GEHR COMMERCE, LLC

**Property Identifiers:** 6356-016-022

**Comments:** NA

## EDR Environmental Lien and AUL Search

### **ENVIRONMENTAL LIEN**

Environmental Lien:          Found           Not Found

Comments:                  NONE IDENTIFIED.

### **OTHER ACTIVITY AND USE LIMITATIONS (AULS)**

Other AUL's:                  Found           Not Found

Comments:                  NONE IDENTIFIED.

## EDR Environmental Lien and AUL Search

### **MISCELLANEOUS**

Type of Instrument: COVENANT AND ENVIRONMENTAL RESTRICTION OF PROPERTY  
First Party: GEHR COMMERCE, LLC  
Second Party: CALIFORNIA REGIONAL WATER QUALITY CONTROL BOARD, LOS ANGELES REGION  
Date Executed: 08/08/2020  
Date Recorded: 08/27/2020  
Instrument #: 20201011287  
Book: NA  
Page: NA  
Comments:



**EDR Environmental Lien and AUL Search**

**DEED EXHIBIT**

This page is part of your document - DO NOT DISCARD



20121843927



Pages:  
0003

Recorded/Filed in Official Records  
Recorder's Office, Los Angeles County,  
California

12/03/12 AT 11:54AM

FEES:	22.00
TAXES:	0.00
OTHER:	0.00
PAID:	22.00



LEADSHEET



201212030040056

00006856568



004472361

SEQ:  
01

DAR - Courier (Hard Copy)



THIS FORM IS NOT TO BE DUPLICATED

RECORDING REQUESTED BY

WHEN RECORDED MAIL TO  
AND MAIL TAX STATEMENTS TO



NAME Mark A. Goldman, Esq.  
ADDRESS 7400 East Slauson Avenue  
CITY City of Commerce  
STATE & ZIP CA 90040-3308

GRANT DEED

TITLE ORDER NO. ESCROW NO. APN NO. 6356-016-022

THE GRANTORS AND THE GRANTEES IN THIS CONVEYANCE ARE COMPRISED OF THE SAME PARTIES WHO CONTINUE TO HOLD THE SAME PROPORTIONATE INTEREST IN THE PROPERTY, R&T 11925(d),

THE UNDERSIGNED GRANTOR(S) DECLARE(S)  
DOCUMENTARY TRANSFER TAX is \$0.00 CITY TAX \$  
 computed on full value of property conveyed, or  computed on full value less value of liens or encumbrances remaining at time of sale,  
 Unincorporated area;  City of \_\_\_\_\_, and

*F. Rodriguez (Parasac)*

FOR A VALUABLE CONSIDERATION, receipt of which is hereby acknowledged,

Norbert Gehr, Trustee of the Norbert Gehr Living Trust, U/D/T dated April 7, 1999

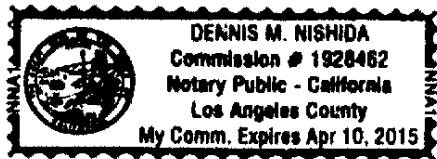
hereby GRANT(s) to

Gehr Commerce, LLC

the following described real property in the County of Los Angeles, State of California:

See attached Exhibit "A" for property description.

Dated November 30, 2012



*[Signature]*

Norbert Gehr, Trustee of the Norbert Gehr Living Trust, U/D/T dated April 7, 1999

State of California  
County of Los Angeles  
On Nov. 27, 2012 before me, (here insert name and title of the officer), personally appeared Norbert Gehr  
who proved to me on the basis of satisfactory evidence to be the person(s) whose name(s) are subscribed to the within instrument and acknowledged to me that he/she/they executed the same in his/her/their authorized capacity(ies), and that by his/her/their signature(s) on the instrument the person(s), or the entity upon behalf of which the person(s) acted, executed the instrument.

I certify under PENALTY OF PERJURY under the laws of the State of California that the foregoing paragraph is true and correct.

WITNESS my hand and official seal.  
Signature Dennis M. Nishida (Seal)

EXHIBIT A

LEGAL DESCRIPTION OF THE BURDENED PROPERTY

Assessor's Parcel Number: 6356-016-022

All the certain real property located in the County of Los Angeles, State of California, described as follows:

That portion of Lot 25 of East Laguna, in the City of Commerce, County of Los Angeles, State of California, as per map marked Exhibit "A" and attached to decree of partition in Case No. B-81961 Superior Court of said County, a certified copy of which decree is recorded in Book 122 Page 162 et seq., Official Records of said county, described as follows:

Beginning at a point in the Southerly line of said Lot 25, distant South 82° 50' 10" East 659.96 feet from the most Westerly corner of said lot; thence North 28° 00' East 895.39 feet to a point in the Southwesterly line of Lot 28 of said East Laguna; thence South 62° 00' East 851.69 feet along the Southwesterly lines of Lots 28, 17 and 26 of East Laguna to the Southeast corner of said Lot 26; thence South 28° 00' West along the Southwesterly prolongation of the Southeasterly line of said Lot 26, a distance of 571.26 feet to a point in the Southerly line of said Lot 25; thence along said Southerly line of Lot 25, North 82° 50' 10" West 911.28 feet to the point of beginning.

Except therefrom that portion thereof conveyed to the Pacific Electric Railway Company, by deed recorded July 27, 1945 in Book 22209 Page 114 Official records of said County.

Also except therefrom that portion thereof conveyed to the City of Commerce, by deed recorded June 18, 1975 as Instrument No. 3565 Official Records.

This page is part of your document - DO NOT DISCARD



20201011287



Pages:  
0013

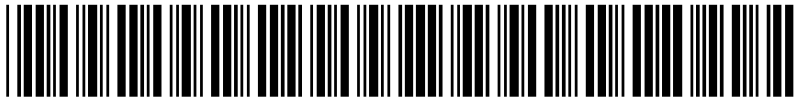
Recorded/Filed in Official Records  
Recorder's Office, Los Angeles County,  
California

08/27/20 AT 08:00AM

FEES:	53.00
TAXES:	0.00
OTHER:	0.00
SB2:	75.00
PAID:	128.00



LEADSHEET



202008271160035

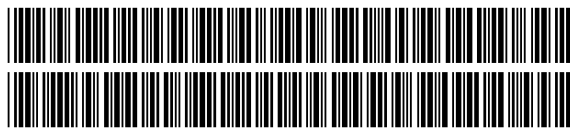
00018790785



011108489

SEQ:  
01

SECURE - 8:00AM



THIS FORM IS NOT TO BE DUPLICATED

Maria T.

**Recording Requested By:**

Gehr Commerce, LLC, a California  
Limited Liability Company  
c/o Mark Goldman  
7400 East Slauson Avenue  
Commerce, California 90040

**When Recorded, Mail To:**

Renee Purdy, Executive Officer  
California Regional Water Quality Control Board  
Los Angeles Region  
320 W. 4<sup>th</sup> Street, Suite 200  
Los Angeles, California 90013

COVENANT AND ENVIRONMENTAL RESTRICTION ON PROPERTY

GEHR FACILITY

ASSESSOR'S PARCEL NUMBER (APN): 6356-016-022  
7400 EAST SLAUSON STREET, COMMERCE, CALIFORNIA 90040  
LARWQCB SITE CLEANUP PROGRAM NO. 1132 (Global ID SL0603799992)

This Covenant and Environmental Restriction on Property ("Covenant") is made as of the 8<sup>TH</sup> day of AUGUST, 20 20 by Gehr Commerce, LLC ("Covenantor") who is the Owner of record of that certain property identified as APN 6356-016-022 and situated at 7400 East Slauson Avenue, in the City of Commerce, County of Los Angeles, State of California, which is more particularly described in Exhibits A and B attached hereto and incorporated herein by this reference (hereinafter referred to as the "Burdened Property"), for the benefit of the California Regional Water Quality Control Board, Los Angeles Region ("Board"), with reference to the following facts:

A. Nature of Covenant. This Covenant is an environmental covenant provided for by Civil Code section 1471 and required by the Board pursuant to Water Code section 13304 because the Board has determined that the Burdened Property is not suitable for unrestricted use and that a land use restriction is necessary for the protection of present or future human health, safety, or the environment as result of the presence of hazardous materials, as defined in section 25260 of the Health and Safety Code, in the soil and/or groundwater at the Burdened Property.

B. Contamination of the Burdened Property. The soil, soil vapor, and groundwater at the Burdened Property were contaminated by the manufacturing of oil field equipment conducted by Baker Oil Tools from the early 1950s through 1982. The primary chemicals of concern on the Burdened Property are volatile organic compounds (VOCs), including tetrachloroethene (PCE) and trichloroethene (TCE), amongst others, which constitute hazardous materials. Soil vapor investigations were conducted at the Burdened Property in 2002 and 2008. The 2008 investigation included resampling of numerous areas of concern previously investigated in 2002.

The 2008 investigation found that concentrations of VOCs were up to 1 to 2 orders of magnitude lower than those in 2002 at the same site locations and it was concluded that natural attenuation is occurring. It is anticipated that natural attenuation has continued since 2008. Additionally, the relatively consistent historical groundwater analytical data indicates that there is not a continuing source of VOCs in soil at the Burdened Property. The Board has previously determined that remediation at the Burdened Property was not warranted due to contaminant concentration levels detected in the soil and soil vapor as compared to California Human Health Screening Levels and United States Environmental Protection Agency Regional Screening Levels.

C. Exposure Pathways. The contaminants at the Burdened Property addressed in this Covenant are present in the soil, soil vapor, and groundwater. A human health risk assessment (HHRA), dated September 2010, was conducted using soil and soil vapor data. The results of the HHRA concluded that risks were within acceptable ranges for indoor and outdoor and construction workers. Because the Burdened Property is located with an Opportunity Zone where there is a need for additional housing, rezoning to allow for mixed use is proposed. Protective measures will be incorporated into the development consistent with those imposed by the Restrictions of this Covenant in order to be protective of Human Health for all potential receptors. In October 2019, an evaluation was conducted that assessed the potential for vapor intrusion across a typical vapor barrier. Calculations of potential vapor intrusion using worst case conservative scenarios were prepared which resulted in estimated of the primary VOCs of concern at concentrations within the structure 3 to 4 times lower than acceptable health risk of  $1 \times 10^{-6}$  for residential use with mitigation and engineering controls in place.

Protective measures will consist of : 1) A Soil Management Plan and Health and Safety Plan will be prepared for implementation during redevelopment that will include provisions to monitor soil and mitigate potential exposure as a result of construction activities. 2) Proposed residential buildings will be designed to include only parking structures that are substantially open to the atmosphere (no subterranean parking) and/or commercial space on the ground level. 3) Although no residential use will be located at ground level, a protective vapor intrusion mitigation system will be installed beneath all proposed buildings at the Burdened Property for residential use. If a new building is proposed to be commercial/industrial use only, no mitigation system is required.

The risk of public exposure to residual contaminants will be mitigated by the controls described above. Additionally, the concentrations of contaminants in the groundwater is low and is regularly monitored. Upon completion of the proposed development, the majority of the Burdened Property will be capped with either pavement or buildings, except in limited landscaped areas, thus the potential for human exposure to soil or groundwater under normal activities is low or non-existent.

D. Land Uses and Population Potentially Affected. The Burdened Property is currently used for commercial/industrial purposes and is adjacent to industrial land uses to the north and west, and residential land uses to the south and east. However, the Burdened Property is located within a designated Opportunity Zone in the City of Commerce and re-zoning is proposed to be expanded to allow for a mixed-use development including parking and commercial on the lower level(s) with residential on upper levels (commencing on second story, at a minimum).

E. Disclosure and Sampling. Disclosure of the presence of hazardous materials on the Burdened Property has been made to the Board and extensive sampling of the Burdened Property has been conducted.

F. Use of Burdened Property. Covenantor desires and intends that in order to benefit the Board, and to protect present and future human health, safety, or the environment, the Burdened Property shall be used in a manner consistent with this Covenant as to avoid potential harm to persons or property that might result from any hazardous materials that might remain deposited on portions of the Burdened Property.

## ARTICLE I GENERAL PROVISIONS

1.1 Provisions to Run with the Land. This Covenant sets forth protective provisions, covenants, conditions and restrictions (collectively referred to as "Restrictions") upon and subject to which the Burdened Property and every portion thereof shall be improved, held, used, occupied, leased, sold, hypothecated, encumbered, and/or conveyed. These Restrictions are reasonably necessary to protect present and future human health or safety or the environment as a result of the presence of hazardous materials at the Burdened Property. Each and all of the Restrictions shall run with the land and pass with each and every portion of the Burdened Property, and shall apply to, inure to the benefit of, and bind the respective successors, assigns, and lessees thereof for the benefit of the Board and all Owners and Occupants. Each and all of the Restrictions: (a) are imposed upon the entire Burdened Property, unless expressly stated as applicable to a specific portion of the Burdened Property; (b) run with the land pursuant to Civil Code section 1471; and (c) are enforceable by the Board.

1.2 Concurrence of Owners and Lessees Presumed. After the date of recordation hereof, all purchasers, lessees, and possessors of all or any portion of the Burdened Property shall become Owners or Occupants as defined herein and shall be deemed by their purchase, leasing, or possession of the Burdened Property to be bound by the Restrictions and to agree for and among themselves, their heirs, successors, and assignees, and the agents, employees, and lessees of such owners, heirs, successors, and assignees, that the Restrictions herein established must be adhered to for the benefit of the Board and all Owners and Occupants, and that the interest of all Owners and Occupants of the Burdened Property shall be subject to the Restrictions.

1.3 Incorporation into Deeds and Leases. Covenantor desires and covenants that the Restrictions shall be incorporated in and attached to each and all deeds and leases of all or any portion of the Burdened Property. Recordation of this Covenant shall be deemed binding on all successors, assigns, and lessees, regardless of whether a copy of this Covenant has been attached to or incorporated into any given deed or lease.

1.4 Purpose. It is the purpose of this instrument to convey to the Board real property rights as specified in this Covenant, which will run with the land, to protect present and future human health, safety, or the environment by reducing the risk of exposure to residual hazardous materials.



ARTICLE II  
DEFINITIONS

2.1 Board. "Board" shall mean the California Regional Water Quality Control Board, Los Angeles Region and shall include its successor agencies, if any.

2.2 Improvements. "Improvements" shall mean all buildings, structures, roads, driveways, gradings, re-gradings, and paved areas, constructed or placed upon any portion of the Burdened Property.

2.3 Occupant or Occupants. "Occupant" or "Occupants" shall mean Owners and those persons entitled by ownership, leasehold, or other legal relationship to the right to use and/or occupy all or any portion of the Burdened Property.

2.4 Owner or Owners. "Owner" or "Owners" shall mean the Covenantor and Covenantor's successors in interest who hold title to all or any portion of the Burdened Property.

ARTICLE III  
DEVELOPMENT, USE, AND CONVEYANCE OF THE BURDENED PROPERTY

3.1 Restrictions on Development and Use. Covenantor promises to restrict the use of the Burdened Property as follows:

a. Development and use of the Burdened Property shall be restricted to existing uses including commercial/industrial or, in the case of a mixed residential/commercial use, shall be restricted to commercial or open air parking structure (no subterranean) on the ground level, and residential use only on upper levels (floors 2 and above);

b. No hospitals shall be permitted on the Burdened Property;

c. No public or private schools for persons under 21 years of age shall be permitted on the Burdened Property;

d. No care or community centers for children or senior citizens, or other uses that would involve the regular congregation of children or senior citizens, shall be authorized on the ground level of the Burdened Property;

e. No Owner or Occupant shall conduct or permit any excavation work on the Burdened Property, unless expressly permitted in writing by the Board. Repair and maintenance of the final pavement or landscaping shall not constitute excavation work requiring approval from the Board. Any contaminated soils brought to the surface by grading, excavation, trenching, or backfilling shall be managed by the Owner, Owner's agent, Occupant, or Occupant's agent in accordance with all applicable provisions of local, state and federal law;

f. Any excavation conducted on the Burdened Property shall be performed pursuant to an

appropriate and fully implemented Soil Management and Health and Safety Plans;

g. All uses and development of the Burdened Property shall be consistent with any applicable Board Order or Risk Management Plan, each of which is hereby incorporated herein by reference, and including future amendments thereto. All uses and development shall preserve the integrity of any cap, any remedial measures taken or remedial equipment installed, and any groundwater monitoring system installed on the Burdened Property pursuant to the requirements of the Board, unless otherwise expressly permitted in writing by the Board;

h. No Owner or Occupant shall drill, bore, otherwise construct, or use a well for the purpose of extracting water for any use, including but not limited to, domestic, potable, or industrial uses, unless expressly permitted in writing by the Board; nor shall the Owner or Occupant permit or engage any third party to do such acts;

i. The Owner and/or Occupant shall notify the Board of each of the following: (1) the type, cause, location and date of any disturbance to any cap, any remedial measures taken or remedial equipment installed, and of the groundwater monitoring system installed on the Burdened Property pursuant to the requirements of the Board, which could affect the ability of such cap or remedial measures, remedial equipment, or monitoring system to perform their respective functions, and (2) the type and date of repair of such disturbance. Notifications to the Board shall be made by registered mail within ten (10) working days of both the date of discovery of such disturbance and the date of completion of repairs;

j. The Covenantor agrees that the Board, and any persons acting pursuant to Board orders, shall have reasonable access to the Burdened Property for the purposes of inspection, surveillance, maintenance, or monitoring as provided in Division 7 of the Water Code; and

k. No Owner or Occupant shall act in any manner that threatens or is likely to aggravate or contribute to the existing contaminated conditions of the Burdened Property. All use and development of the Burdened Property shall preserve the integrity of any capped areas.

3.2 Enforcement. Failure of an Owner or Occupant to comply with any of the Restrictions set forth in Paragraph 3.1 above shall be grounds for the Board, by the authority of this Covenant, to require that the Owner or Occupant modify or remove, or cause to be modified or removed, any Improvements constructed in violation of that Paragraph. Violation of this Covenant shall also be grounds for the Board to file civil actions against the Owner or Occupant as provided by law. Nothing in this Covenant shall limit the Board's authority under Division 7 (commencing with section 13000) of the Water Code or other applicable laws.

3.3 Notice in Agreements. After the date of recordation hereof, all Owners and Occupants shall execute a written instrument which shall accompany all purchase agreements or leases relating to all or any portion of the Burdened Property. Any such instrument shall contain the following statement:

The land described herein contains hazardous materials in the soil, soil vapor, and/or groundwater under the property, and is subject to a Covenant and

Environmental Restriction on Property dated as of \_\_\_\_\_, 20\_\_\_\_, and recorded on \_\_\_\_\_, 20\_\_\_\_, in the Official Records of \_\_\_\_\_ County, California, as Document No. \_\_\_\_\_, which Covenant and Environmental Restriction on Property imposes certain covenants, conditions, and restrictions on usage of the property described herein. This statement is not a declaration that a hazard exists.

ARTICLE IV  
VARIANCE, TERMINATION, AND TERM

4.1 Variance. Any Owner or, with the Owner's written consent, any Occupant may apply to the Board for a written variance from the provisions of this Covenant.

4.2 Termination. Any Owner or, with the Owner's written consent, any Occupant may apply to the Board for a termination of the Restrictions as they apply to all or any portion of the Burdened Property.

4.3 Term. Unless terminated in accordance with Paragraph 4.2 above, by law or otherwise, this Covenant shall continue in effect in perpetuity.

ARTICLE V  
MISCELLANEOUS

5.1 No Dedication Intended. Nothing set forth herein shall be construed to be a gift or dedication, or offer of a gift or dedication, of the Burdened Property or any portion thereof to the general public.

5.2 Notices. Whenever any person gives or serves any notice, demand, or other communication with respect to this Covenant, each such notice, demand, or other communication shall be in writing and shall be deemed effective (a) when delivered, if personally delivered to the person being served or an official of a government agency being served, or (b) three (3) business days after deposit in the mail if mailed by United States mail, postage paid certified, return receipt requested, and addressed:

*If To: "Covenantor"*

Gehr Commerce, LLC, a California Limited Liability Company  
c/o Mark Goldman  
7400 East Slauson Avenue  
Commerce, California 90040

*If To: "Board"*

Regional Water Quality Control Board  
Los Angeles Region  
Attention: Executive Officer  
320 W. 4<sup>th</sup> Street, Suite 200  
Los Angeles, California 90013

5.3 Partial Invalidity. If any portion of the Restrictions or terms set forth herein is determined by a court having jurisdiction to be invalid for any reason, the remaining portion shall remain in full force and effect as if such portion had not been included herein.

5.4 Recordation. This instrument shall be executed by the Covenantor and by the Executive Officer of the Board. This instrument shall be recorded by the Covenantor in the County of Los Angeles within ten (10) days of the date of execution.

5.5 References. All references to Code sections include successor provisions.

5.6 Construction. Any general rule of construction to the contrary notwithstanding, this instrument shall be liberally construed in favor of the Covenant to preserve and implement the purpose of this instrument and the policies and purposes of the Water Code. If any provision of this instrument is found to be ambiguous, an interpretation consistent with the purpose of this instrument that would render the provision valid shall be favored over any interpretation that would render it invalid.

IN WITNESS WHEREOF, the parties execute this Covenant as of the date set forth above.

**[REMAINDER OF PAGE INTENTIONALLY LEFT BLANK;  
SIGNATURES ON FOLLOWING PAGES]**

Covenantor: Gehr Commerce, LLC, a California Limited Liability Company

Print Name: Mark. A Goldman

Signature: *Mark A. Goldman*

Title: Manger

Date: December 20, 2019

**CERTIFICATE OF ACKNOWLEDGMENT**

A notary public or other officer completing this certificate verifies only the identity of the individual who signed the document to which this certificate is attached, and not the truthfulness, accuracy, or validity of that document.

State of California  
County of Los Angeles

On 7/14/2020 before me, RANA MEHDIZADEH NOTARY PUBLIC  
(insert name and title of the officer)

personally appeared MARK GOLDMAN  
who proved to me on the basis of satisfactory evidence to be the person(s) whose name(s) is/are subscribed to the within instrument and acknowledged to me that he/she/they executed the same in his/her/their authorized capacity(ies), and that by his/her/their signature(s) on the instrument the person(s), or the entity upon behalf of which the person(s) acted, executed the instrument.

I certify under PENALTY OF PERJURY under the laws of the State of California that the foregoing paragraph is true and correct.

WITNESS my hand and official seal.

Signature *Rana Mehdizadeh*

(Seal)



California Regional Water Quality Control Board, Los Angeles Region

Print Name: Renee Purdy  
Signature: Renee Purdy  
Title: Executive Officer  
Date: August 8, 2020

**CERTIFICATE OF ACKNOWLEDGMENT**

A notary public or other officer completing this certificate verifies only the identity of the individual who signed the document to which this certificate is attached, and not the truthfulness, accuracy, or validity of that document.

State of California  
County of Los Angeles

On 08/08/2020 before me, Randall C. Ono, Notary Public  
(insert name and title of the officer)

personally appeared Renee Purdy,  
who proved to me on the basis of satisfactory evidence to be the person(s) whose name(s) is/are subscribed to the within instrument and acknowledged to me that ~~he~~/she/~~they~~ executed the same ~~in his~~/her/~~their~~ authorized capacity(ies), and that by ~~his~~/her/~~their~~ signature(s) on the instrument the person(s), or the entity upon behalf of which the person(s) acted, executed the instrument.

I certify under PENALTY OF PERJURY under the laws of the State of California that the foregoing paragraph is true and correct.

WITNESS my hand and official seal.

Signature [Handwritten Signature]

(Seal)



EXHIBIT A

LEGAL DESCRIPTION OF THE BURDENED PROPERTY

Assessor's Parcel Number(s): 6356-016-022

All the certain real property located in the County of Los Angeles, State of California, described as follows:

That portion of Lot 25 of East Laguna, in the City of Commerce, County of Los Angeles, State of California, as per map marked Exhibit "A" and attached to decree of partition in Case No. B- 81961 Superior Court of said County, a certified copy of which decree is recorded in Book 122 Page 162 et seq., Official Records of said county, described as follows:

Beginning at a point in the Southerly line of said Lot 25, distant South 82° 50' 10" East 659.96 feet from the most Westerly corner of said lot; thence North 28° 00' East 895.39 feet to a point in the Southwesterly line of Lot 28 of said East Laguna; thence South 62° 00' East 851.69 feet along the Southwesterly lines of Lots 28, 17 and 26 of East Laguna to the Southeast corner of said Lot 26; thence South 28° 00' West along the Southwesterly prolongation of the Southeasterly line of said Lot 26, a distance of 571.26 feet to a point in the Southerly line of said Lot 25; thence along said Southerly line of Lot 25, North 82° 50' 10" West 911.28 feet to the point of beginning.

Except therefrom that portion thereof conveyed to the Pacific Electric Railway Company, by deed recorded July 27, 1945 in Book 22209 Page 114 Official records of said County.

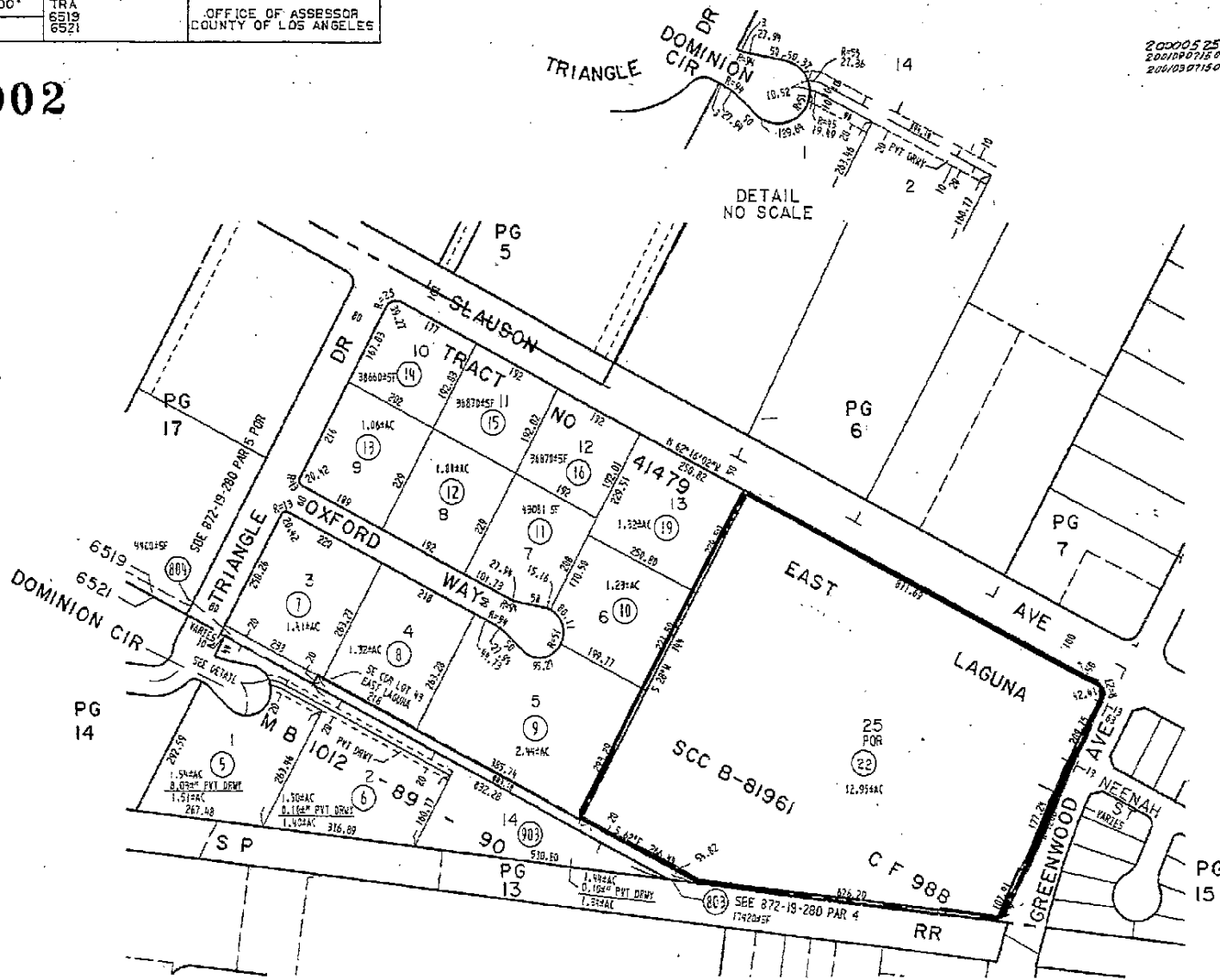
Also except therefrom that portion thereof conveyed to the City of Commerce, by deed recorded June 18, 1975 as Instrument No. 3565 Official Records.

# EXHIBIT B

6356	16	SCALE 1" = 200'	TRA 6519 6521	OFFICE OF ASSESSOR COUNTY OF LOS ANGELES
		P.A. 6356-16		

REVISED  
870323009-87  
2000052504008001-25  
20010715016001-27  
2001050715017001-27

## 2002



ALL 900 SERIES PARCELS ON THIS PAGE ARE ASSESSED TO REDEVELOPMENT AGENCY OF THE CITY OF COMMERCE, UNLESS OTHERWISE NOTED.

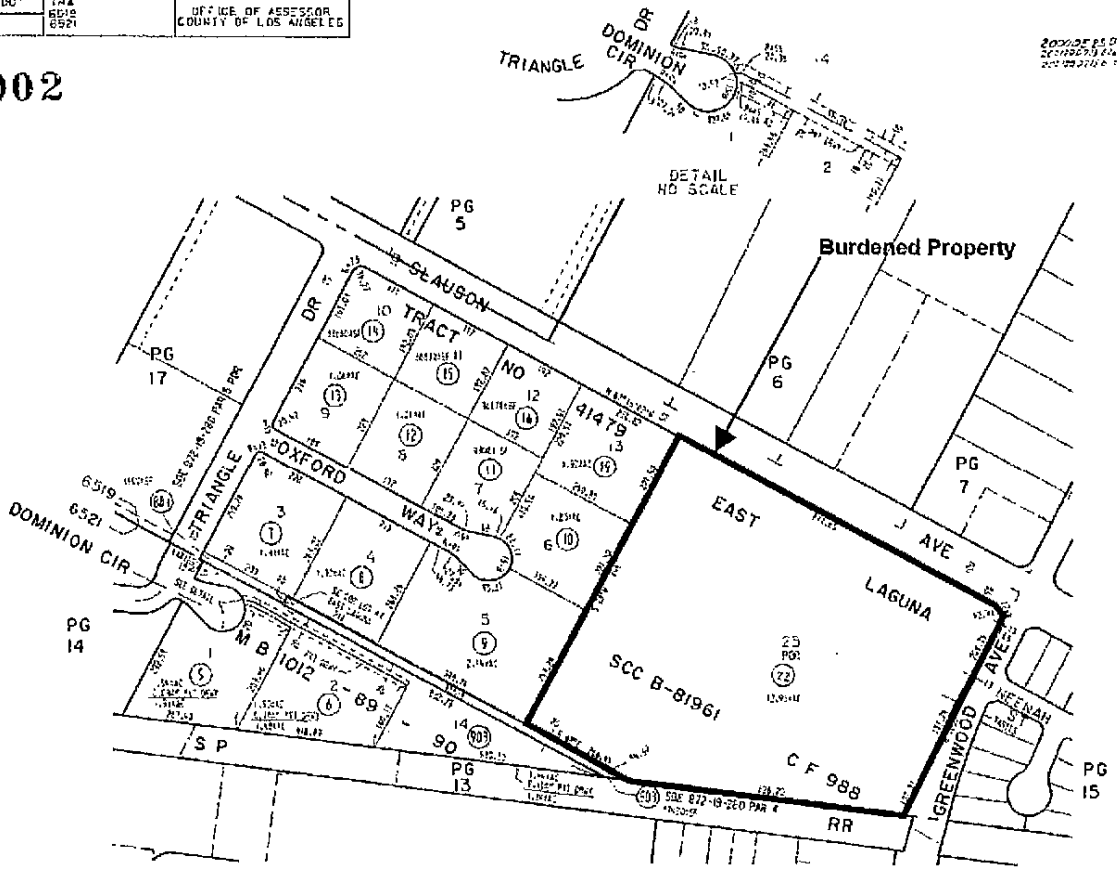


EXHIBIT B

ASSESSOR'S PARCEL MAP OF THE BURDENED PROPERTY

6356 16 SCALE 1" = 200' TAA  
P.A. 6356-15 B.P. 8  
OFFICE OF ASSESSOR COUNTY OF LOS ANGELES

2002



**APPENDIX E**  
**RELEVANT ENVIRONMENTAL REPORTS**

Los Angeles, Calif.,  
October 3, 1924.

Mr. H. W. Anthony,  
Route 1,  
Box 1082,  
Bell, California.

Agent for Oak Ridge Oil Co.

Dear Sir:

Your report of abandonment of well No. "K-B" 1,  
Sec. 22, T. 2 S., R. 12 W., S. B. B. & M., Los Angeles  
County, dated September 29, 1924, and submitted to this  
department on our form 102, has been examined in  
conjunction with records filed in this office.

A review of the reports and records shows that  
the requirements of this department, which are based on  
all information filed with it, have now been fulfilled.

Yours truly,

R. D. BUSH  
State Oil and Gas Supervisor

By

  
Deputy Supervisor

cc Oak Ridge Oil Co.  
Mr. R. D. Bush

HSD-ES

CALIFORNIA STATE MINING BUREAU

DEPARTMENT OF PETROLEUM AND GAS

HISTORY OF OIL OR GAS WELL

CALIFORNIA STATE MINING BUREAU

RECEIVED

OCT - 1 1924

Department of Petroleum and Gas  
LOS ANGELES, CALIFORNIA.

FIELD.....COMPANY.....Oak Ridge Oil Co.

Township 2 S., Range 12 S.B., Section 22, Number of well K.B. 1

Signed.....(H. W. Anthony)  
(President, Secretary or Agent)

*Original signed HWS*

Date September 29th, 1924 Title Agent

It is of the greatest importance to have a complete history of the well. Please state in detail the dates of redrilling, together with the reasons for the work and its results. If there were any changes made in the casing, state fully, and if any casing was "sidetracked" or left in the well, give its size and location. If the well has been dynamited, give date, size, position, and number of shots. If plugs or bridges were put in to test for water, state kind of material used, position, and results of pumping or bailing.

Started drilling on February 20th, 1924 and drilled to 5513'. Stopped in 10 5/8" hole.

20" Hercules casing cemented at 298'.

11" 60# Younstown casing cemented at 3545'.

No productive gas or oil formation was found.

Abandoning hole we filled it with heavy mud, shot 11" casing at 1000' and pulled from that depth.

The 20" casing was left in hole and a cap put over it in the cellar.

Work finished on September 21st, 1924.

Reference to file of data

Maps	Model	Cross Section	Cards	FARDS	
				114	
<i>M</i>					✓

*Bam*

9/30

## CALIFORNIA STATE MINING BUREAU

DEPARTMENT OF PETROLEUM AND GAS

## LOG OF OIL OR GAS WELL—Continued

CALIFORNIA STATE MINING BUREAU

RECEIVED

SEP 16 1924

Department of Petroleum and Gas  
LOS ANGELES, CALIFORNIA.FIELD BANDINI COMPANY OAK RIDGE OIL COMPANYTownship 2 S., Range 12 W., Section 22, Number of well K-B #1

## FORMATIONS PENETRATED BY WELL

DEPTH TO		Thickness	Name of Formation
Top of Formation	Bottom of Formation		
5044	5052	8	Hard sand
5052	5055	3	Hard sand and shells
5055	5083	28	Hard sand
5083	5085	2	Sandy shale
5085	5111	26	Sandy shale and shells
5111	5121	10	Sand
5121	5169	48	Shale and shells
5169	5178	9	Hard sandy shale
5178	5205	27	Shells and shale
5205	5220	15	Sandy shale and shells with small streaks of sand
5220	5235	15	Shells and shale
5235	5249	14	Sticky shale, shells
5249	5263	14	Tough sticky shale
5263	5278	15	Sticky shale
5278	5293	15	Shells and sticky shale
5293	5297	4	Sticky shale
5297	5310	13	Shells and shale
5310	5315	5	Sticky shale and shells
5315	5462	147	Shells and shale
5462	5468	6	Hard sand
5468	5493	15	Hard sandy shale
5493	5490	7	Sandy shale
5490	5497	7	Sandy shale and shells
5497	5503	6	Hard sandy shale and shell
5503	5513	10	Shell and shale

SUBMIT LOG IN DUPLICATE

Fill this blank in with typewriter. Write on one side of paper only

CALIFORNIA STATE MINING BUREAU  
 RECEIVED  
 SEP 13 1924  
 Department of Petroleum and Gas  
 LOS ANGELES, CALIFORNIA

CALIFORNIA STATE MINING BUREAU

FERRY BUILDING, SAN FRANCISCO

LOG OF OIL OR GAS WELL

FIELD BANDINI COMPANY OAK RIDGE OIL COMPANY

Township 2 S. Range 12 W. Section 22 Elevation 170' Number of Well K-B #1

In compliance with the provisions of Chapter 718, Statutes of 1915, as amended, the information given herewith is a complete and correct record of the present condition of the well and all work done thereon, so far as can be determined from all available records.

Signed F. J. Hudson

Date Sept. 12, 1924

Title MANAGER FIELD OPERATIONS  
 (President, Secretary or Agent)

The summary on this page is for the ORIGINAL condition of the well

OIL SANDS

1st sand from \_\_\_\_\_ to \_\_\_\_\_ 4th sand from \_\_\_\_\_ to \_\_\_\_\_  
 2d sand from \_\_\_\_\_ to \_\_\_\_\_ 5th sand from \_\_\_\_\_ to \_\_\_\_\_  
 3d sand from \_\_\_\_\_ to \_\_\_\_\_ 6th sand from \_\_\_\_\_ to \_\_\_\_\_

IMPORTANT WATER SANDS

1st sand from \_\_\_\_\_ to \_\_\_\_\_ 3d sand from \_\_\_\_\_ to \_\_\_\_\_  
 2d sand from \_\_\_\_\_ to \_\_\_\_\_ 4th sand from \_\_\_\_\_ to \_\_\_\_\_

CASING RECORD

Size of Casing	Where Landed	Where Cut	Weight Per Foot	Threads Per Inch	Kind of Shoe	Make of Casing	Cemented		Number of Sacks
							Yes	No	
20"	298'					Hercules	Yes		100 bx. S.C.O.W.
11"	3545'		60#			Youngs.	Yes		300 bx. Bear B.

CEMENTING OR OTHER SHUT-OFF RECORD

Casing Size	Sacks	Time Set	Method	Test and Result (Give water level and balling results)

PLUGS AND ADAPTERS

Heaving Plug—Material \_\_\_\_\_ Length \_\_\_\_\_ Where set \_\_\_\_\_  
 Adapters —Material \_\_\_\_\_ Size \_\_\_\_\_

TOOLS

Rotary Tools were used from \_\_\_\_\_ ft. to \_\_\_\_\_ ft.  
 Cable Tools were used from \_\_\_\_\_ ft. to \_\_\_\_\_ ft.

PERFORATIONS

State clearly whether a machine was used or casing was drilled in shop

From	To	Size of Holes	Number of Rows	Holes Per Foot	Machine—Shop
ft.	ft.				
ft.	ft.				
ft.	ft.				
ft.	ft.				
ft.	ft.				

Thirty days after completion well produced \_\_\_\_\_ barrels of oil per day.

The gravity of oil was \_\_\_\_\_ deg<sup>r</sup> Baumé. Water in oil amounted to \_\_\_\_\_ per cent.

NAMES OF DRILLERS

NAMES OF TOOL DRESSERS

Roy Gillis Wm. G. Barnett

Adams

Bert Devaul F. R. Williams

Weiser

John Kelsar A. W. Pruitt E. J. Burns

Lunn

Date drilling started February 20, 1924

Date well was completed August 29, 1924

FORMATIONS PENETRATED BY WELL

DEPTH TO		Thickness	Name of Formation
Top of Formation	Bottom of Formation		
0	25	25	Surface dirt
25	89	64	Gravel and boulders
89	129	40	Sand and gravel
129	255	126	Gravel, sand and clay
255	275	20	Gravel
275	292	17	Gravel and sand
292	320	28	Clay
320	370	50	Gravel and boulders
370	430	60	Sand and shale
430	435	5	Clay
435	553	118	Sand and gravel
553	593	40	Sandy shale
593	619	26	Hard sand
619	628	9	Clay
628	800	172	Hard sand
800	860	60	Sandy shale
860	924	64	Hard sand
924	994	70	Sandy shale
994	1136	142	Hard sand
1136	1151	15	Little gas
1151	1156	5	Sandy shale
1156	1178	22	Hard sand
1178	1193	15	Little gas and oil
1193	1213	20	Sandy brown shale
1213	1222	9	Hard sand
1222	1458	236	Sticky shale
1458	1563	105	Sticky blue shale
1563	2045	482	Sticky shale
2045	2055	10	Water sand
2055	2078	23	Sticky shale
2078	2400	322	Sticky blue shale
2400	2450	50	Sticky shale
2450	2468	18	Hard sandy shale
2468	2470	2	Hard sand
2470	2678	208	Sticky shale
2678	2703	25	Hard sand
2703	2725	22	Shale
2725	2730	5	Hard sand
2730	2738	8	Water sand
2738	2804	66	Sticky shale
2804	2958	154	Hard sand
2958	2966	8	Sandy shale
2966	3007	41	Hard sand
3007	3015	8	Sandy shale

## CALIFORNIA STATE MINING BUREAU

DEPARTMENT OF PETROLEUM AND GAS

## LOG OF OIL OR GAS WELL—Continued

FIELD BANDINI COMPANY OAK RIDGE OIL COMPANYTownship 2S., Range 12 W., Section 22, Number of well K-B #1

## FORMATIONS PENETRATED BY WELL

DEPTH TO		Thickness	Name of Formation
Top of Formation	Bottom of Formation		
3015	3016	1	Hard sand
3016	3031	15	Sandy shale
3031	3051	20	Sticky shale
3051	3072	21	Hard sand
3072	3095	23	Sandy shale
3095	3110	15	Sticky shale
3110	3119	9	Hard sandy shale
3119	3124	5	Sticky shale
3124	3134	10	Water sand
3134	3155	21	Sandy shale
3155	3163	8	Sticky shale
3163	3170	7	Hard sand
3170	3180	10	Sticky shale
3180	3181	1	Hard sand
3181	3236	55	Sticky shale
3236	3251	15	Sandy shale
3251	3256	5	Hard sand
3256	3271	15	Sandy shale
3271	3301	30	Sticky shale
3301	3306	5	Hard sand
3306	3320	14	Hard sandy shale
3320	3328	8	Hard sand
3328	3338	10	Shell and shale
3338	3343	5	Hard sand
3343	3348	5	Shale (Core)
3348	3358	10	Sticky shale
3358	3373	15	Shale and hard shells
3373	3382	9	Hard sand and sandy shale
3382	3386	4	Sandy shale
3386	3393	7	Shells and shale
3393	3405	12	Boulders
3405	3421	16	Sticky shale
3421	3426	5	Hard sand
3426	3445	19	Sandy shale
3445	3464	19	Hard sand
3464	3472	8	Hard sandy shale
3472	3477	5	Hard sand
3477	3482	5	Sandy shale
3482	3487	5	Hard sandy shale
3487	3492	5	Sticky shale
3492	3512	20	Sandy shale
3512	3517	5	Hard sand
3517	3537	20	Sticky shale
3537	3546	9	Sticky shale and sand
3546	3561	15	Hard sandy shale



## CALIFORNIA STATE MINING BUREAU

DEPARTMENT OF PETROLEUM AND GAS

## LOG OF OIL OR GAS WELL—Continued

FIELD BANDINI COMPANY OAK RIDGE OIL COMPANYTownship 2 S., Range 12 W., Section 22, Number of well K-B #1

## FORMATIONS PENETRATED BY WELL

DEPTH TO		Thickness	Name of Formation
Top of Formation	Bottom of Formation		
3561	3585	24	Sticky shale
3585	3598	13	Hard sand
3598	3615	17	Hard sandy shale
3615	3620	5	Hard sand
3620	3634	14	Hard sandy shale
3634	3646	12	Hard sand
3646	3660	14	Hard sand streaked with shale
3660	3685	25	Hard sand
3685	3702	17	Hard sand with streaks of shale
3702	3708	6	Hard sand
3708	3762	54	Sandy shale
3762	3780	18	Sticky shale
3780	3805	25	Sticky shale and shells
3805	3830	25	Sticky shale
3830	3842	12	Hard sand
3842	3849	7	Shells and shale
3849	3860	11	Shale
3860	3874	14	Sticky shale
3874	3892	18	Sandy shale
3892	3913	21	Sticky shale
3913	3917	4	Shells and shale
3917	3926	9	Sandy shale
3926	3929	3	Hard sand
3929	3950	21	Hard sandy shale
3950	3965	15	Sandy shale
3965	3975	10	Sticky shale
3975	3979	4	Hard sand
3979	3990	11	Hard sand and shale
3990	4015	25	Hard sand
4015	4031	16	Hard sandy shale
4031	4041	10	Hard sandy shale streaks of sand
4041	4061	20	Hard sandy shale
4061	4062	1	Hard sand
4062	4076	14	Sandy shale and shells
4076	4096	20	Sandy shale, shells, and sticky shale
4096	4100	4	Sticky shale
4100	4102	2	Sticky shale and hard sand
4102	4108	6	Shells and sandy shale
4108	4119	11	Sandy shale
4119	4134	15	Sticky shale
4134	4136	2	Hard sand
4136	4148	12	Sandy shale and hard shells
4148	4153	5	Hard sandy shale
4153	4187	34	Sandy shale
4187	4202	15	Shale and shells

## CALIFORNIA STATE MINING BUREAU

DEPARTMENT OF PETROLEUM AND GAS

## LOG OF OIL OR GAS WELL—Continued

FIELD BANDINI COMPANY OAK RIDGE OIL COMPANYTownship 2 S., Range 12 W., Section 22, Number of well K-B #1

## FORMATIONS PENETRATED BY WELL

DEPTH TO		Thickness	Name of Formation
Top of Formation	Bottom of Formation		
4202	4207	5	Sandy shale
4207	4217	10	Sandy shale and shells
4217	4222	5	Tough sticky shale
4222	4237	15	Sandy shale
4237	4239	2	Hard sand
4239	4241	2	Hard sand, shells
4241	4253	12	Sandy shale and shells
4253	4282	29	Sandy shale
4282	4293	11	Shell and tough shale
4293	4338	45	Sandy shale and shells
4338	4344	6	Hard sand
4344	4353	9	Hard sand, sandy shale and shells
4353	4373	20	Hard sand, streaks of shale
4373	4378	5	Hard sandy shale
4378	4393	15	Hard sand, small streaks of shale
4393	4404	11	Hard sand
4404	4411	7	Shale
4411	4420	9	Hard sand
4420	4424	4	Sandy shale and shell
4424	4427	3	Hard sand
4427	4437	10	Sand, gravel, and shell
4437	4443	6	Shale
4443	4445	2	Hard sand
4445	4453	8	Sandy shale
4453	4465	12	Shells and shale
4465	4477	12	Sandy shale
4477	4487	10	Sandy shale and hard sand
4487	4492	5	Hard sandy shale
4492	4495	3	Hard sand
4495	4504	9	Hard sand and sticky shale
4504	4524	20	Sandy shale
4524	4538	14	Hard sandy shale
4538	4545	7	Hard shale
4545	4571	26	Shell and sandy shale
4571	4591	20	Sandy shale
4591	4603	12	Sandy shale and hard sand
4603	4623	20	Sandy shale and shells
4623	4633	10	Sandy shale and hard shell
4633	4643	10	Shells and shale
4643	4656	13	Hard shells and shale
4656	4668	12	Shells and shale
4668	4685	17	Sandy shale and shells
4685	4699	14	Shale
4699	4702	3	Hard sand
4702	4708	6	Sandy shale and hard shell

## CALIFORNIA STATE MINING BUREAU

DEPARTMENT OF PETROLEUM AND GAS

## LOG OF OIL OR GAS WELL—Continued

FIELD BANDINI COMPANY OAK RIDGE OIL COMPANYTownship 2 S., Range 12 W., Section 22, Number of well K-B #1

## FORMATIONS PENETRATED BY WELL

DEPTH TO		Thickness	Name of Formation
Top of Formation	Bottom of Formation		
4708	4734	26	Shells and shale
4734	4738	4	Sticky shale
4738	4745	7	Sandy shale
4745	4750	5	Sticky shale
4750	4760	10	Tough sticky shale
4760	4769	9	Hard sandy shale
4769	4777	8	Hard sandy shale and shells
4777	4790	13	Sandy shale and shells
4790	4807	17	Shale and shells
4807	4812	5	Sand and shale
4812	4817	5	Hard shell
4817	4823	6	Sandy shale
4823	4832	9	Sandy
4832	4836	4	Sandy shale and sand
4836	4839	3	Hard shell
4839	4845	6	Gray sand
4845	4847	2	Shell, gravel and sand
4847	4849	2	Shell
4849	4900	51	Hard sand
4900	4902	2	Sandy shale
4902	4905	3	Water sand
4905	4907	2	Hard sand
4907	4913	6	Hard sandy shale
4913	4920	7	Hard gray sand
4920	4936	16	Hard sand
4936	4943	7	Hard gray sand
4943	4956	13	Hard sand
4956	4960	4	Hard sand and shell
4960	4963	3	Hard sand
4963	4967	4	Sand and shale. (showing gas and color)
4967	4972	5	Shale and hard sand
4972	4974	2	Shale
4974	4983	9	Hard sand
4983	4984	1	Hard shell
4984	4987	3	Hard sand
4987	4988	1	Shale
4988	4999	11	Hard sand
4999	5000	1	Hard shell
5000	5014	14	Hard sand
5014	5019	5	Hard sand, small streaks of sandy shale
5019	5026	7	Hard sand
5026	5029	3	Sandy shale
5029	5030	1	Gray sand
5030	5039	9	Hard sand
5039	5044	5	Sand and shells

# CALIFORNIA STATE MINING BUREAU

DEPARTMENT OF PETROLEUM AND GAS

## LOG OF OIL OR GAS WELL—Continued

FIELD BANDINI COMPANY OAK RIDGE OIL COMPANY

Township 2 S., Range 12 W., Section 22, Number of well K-B #1

### FORMATIONS PENETRATED BY WELL

DEPTH TO		Thickness	Name of Formation
Top of Formation	Bottom of Formation		
5044	5052	8	Hard sand
5052	5055	3	Hard sand and shells
5055	5083	28	Hard sand
5083	5085	2	Sandy shale
5085	5111	26	Sandy shale and shells
5111	5121	10	Sand
5121	5169	48	Shale and shells
5169	5178	9	Hard sandy shale
5178	5205	27	Shells and shale
5205	5220	15	Sandy shale and shells with small streaks of sand
5220	5235	15	Shells and shale
5235	5249	14	Sticky shale, shells
5249	5263	14	Tough sticky shale
5263	5278	15	Sticky shale
5278	5293	15	Shells and sticky shale
5293	5297	4	Sticky shale
5297	5310	13	Shells and shale
5310	5315	5	Sticky shale and shells
5315			Shells and shale

**CALIFORNIA STATE MINING BUREAU**  
DEPARTMENT OF PETROLEUM AND GAS

**Report on Proposed Operations**

No. P. -1-9367

Los Angeles Cal. Sept. 16 1924

Mr. H. W. AnthonyHuntington Park Cal.Agent for OAK RIDGE OIL Company

DEAR SIR:

Your.....proposal to.....abandon.....Well No....."K-B" 1.....  
Section.....22.....T.....29.....R.....127.....S.B. B. & M.,.....-----.....Oil Field,.....Los Angeles.....County,  
dated.....Sept. 11....., 1924, received.....Sept. 13....., 1924, has been examined in conjunction with records filed in this office.

Present conditions as shown by the records and the proposal are as follows:

**RECORDS:**

The condition of the well is as stated in the notice quoted below.

**THE NOTICE STATES:**

"The present condition of the well is as follows:

20" Hercules casing	Cemented	298'
11" Yt. 60# casing	"	3545'
Hole drilled to 5513'."		

**PROPOSAL:**

"The proposed work is as follows:

Pull all 11" casing possible. Fill hole with mud. Leave 20" casing for possible water well use."

**RECOMMENDATION:**

Available data indicate that no productive oil or gas bearing formations have been penetrated in this well.

YOUR PROPOSAL IS THEREFORE APPROVED.

**NOTE:**

This report is issued with the understanding that a log of formations between 5315' and 5513' will be filed in duplicate with this Department at once.

cc--Oak Ridge Oil Company

R. D. BUSH,  
State Oil and Gas Supervisor

By *R. D. Bush* Deputy

CALIFORNIA STATE MINING BUREAU  
DEPARTMENT OF PETROLEUM AND GAS

CALIFORNIA STATE MINING BUREAU  
RECEIVED

SEP 13 1924

Notice of Intention to Abandon Well

Department of Petroleum and Gas  
LOS ANGELES, CALIFORNIA

This notice must be given at least five days before work is to begin

R.1-Box 1082, Bell, Cal. Sept. 11-1924 1924

Mr. C.C. Thoms  
Deputy State Oil and Gas Supervisor  
Los Angeles Cal.

DEAR SIR:

In compliance with Section 16, Chapter 718, Statutes of 1915, as amended, notice is hereby given that it is our intention to abandon well number V-B 1, Section 22, T. 2-S, R. 12-W, S.B. B. & M., Oil Field, Los Angeles County, commencing work on the 16th day of September, 1924

The present condition of the well is as follows:

20" Hercules casing	Cemented	298'
11" Yt. 60# casing	"	3545'
Hole drilled to 5513'		

The proposed work is as follows:

Pull all 11" casing possible. Fill hole with mud. Leave 20" casing for possible water well use.

Reference to file of data

Maps	Model	Cross Section	Cards	Forms	
				111	
				✓	✓

Respectfully yours,

Oak Ridge Oil Co.

(Name of Company or Operator)

By *H.W. Anthony*

Address notice to Deputy State Oil and Gas Supervisor in charge of district where well is located

9/15

CALIFORNIA STATE MINING BUREAU  
DEPARTMENT OF PETROLEUM AND GAS

Report on Proposed Operations

No. P. -1-7956

Los Angeles, Cal. February 13, 1924.

Mr. Frank S. Hudson,

Los Angeles, Cal.

Agent for OAK RIDGE OIL Company

DEAR SIR:

Your proposal to drill Well No. "K-B" 1, Section 22 T. 2 S. R. 12 W. S. B. & M.

Los Angeles Oil Field Los Angeles County, dated Feb. 1 1924.

has been examined in conjunction with records filed in this office.

Present conditions as shown by the records and the proposal are as follows:

**THE NOTICE STATES:**

"The well is located 200' easterly from west line and 200' southerly from north line of Lot 50, East Laguna. Also, 2440', S. 76°30' W., from Rossi well #1. The elevation of the derrick floor above sea level is 170 feet. We estimate that the first productive oil or gas sand should be encountered at a depth of about 4400 feet, more or less."

**PROPOSAL:**

"We propose to use the following strings of casing either cementing or landing them as here indicated:

<u>Size of Casing</u>	<u>Weight per Foot</u>	<u>New or Second Hand</u>	<u>Depth</u>	<u>Landed or Cemented</u>
(11" if necessary		new	3500	cemented)
8½"	36½	"	4300	"

It is understood that if changes in this plan become necessary we are to notify you before cementing or landing casing."

**Recommendation:**

This department has not sufficient data available upon which to base an exact estimate of the depth at which oil or gas bearing formations should be encountered in this vicinity, nor the depth at which a water shut-off should be effected. The proposed drilling program is approved, however, subject to recommendation that steps shall be taken to determine the fluid content of all porous formations, and afford protection to such formations as this department considers worthy of protection from the infiltration of water or the dissipation of gas.

**THIS DEPARTMENT MUST BE NOTIFIED AS FOLLOWS:**

1. When a showing of oil or gas is encountered.
2. Before landing or cementing any casing below a depth of 2000'.
3. To witness a bailing test of each possible water shut-off.

We would appreciate the filing of a memorandum log of the well with the notice of test of water shut-off.

cc Oak Ridge Oil Co.

R. D. BUSH  
~~W. L. COLLOM,~~

State Oil and Gas Supervisor

By [Signature] Deputy

HVD-ES.

037-05728

CALIFORNIA STATE MINING BUREAU CALIFORNIA STATE MINING BUREAU

Department of Petroleum and Gas

RECEIVED

FEB 2 1924

NOTICE OF INTENTION TO DRILL NEW WELL

This notice must be given before drilling begins

Department of Petroleum and Gas LOS ANGELES, CALIFORNIA.

Los Angeles, Cal. Feb. 1, 1924

Mr. C. C. Thoms,

Deputy State Oil and Gas Supervisor

1126 Pacific Finance Bldg., Los Angeles, Cal.

DEAR SIR:

"K-B" 1

In compliance with Section 17, Chapter 718, Statutes of 1915, as amended, notice is hereby given that it is our intention to commence the work of drilling well number K-B #1 Section 22 T. 2S. R. 12 W., S.B. B. & M.,

600E } Fr. SW. cor. sec. 22  
350N }

"Bandini" Oil Field, Los Angeles County.

The well is located 200' easterly from west line and 200' southerly from north line of

Lot 50, East Laguna. Also, 2440', S. 76° 30' W., from Rossi well #1.

(Give location in distance from section corners or other corners of legal subdivision)

The elevation of the derrick floor above sea level is 170 feet.

We propose to use the following strings of casing either cementing or landing them as here indicated:

Size of Casing, Inches	Weight, Lb. Per Foot	New or Second Hand	Depth	Landed or Cemented
(11" if necessary)		new	3500	cemented
8 1/4"	36#	"	4300	"
		"		
		"		

It is understood that if changes in this plan become necessary we are to notify you before cementing or landing casing.

We estimate that the first productive oil or gas sand should be encountered at a depth of about 4400 feet, more or less.

Respectfully yours,

Address 458 S. Spring St.,

OAK RIDGE OIL CO. (Name of Company or Operator)

Telephone number 879-811

By F. J. Hudson. Agent.

Reference to file of data

Model	Cross Section	Address Cards	notice to Deputy State Oil and Gas Supervisor in charge of district where well is located
		114	121
		✓	✓

Beatty Jones 48968



---

Los Angeles Regional Water Quality Control Board

May 29, 2014

Ms. Myna Letlow  
Environmental Reporting/Remediation  
Baker Hughes, Inc.  
2929 Allen Parkway  
Houston, Texas 77019

**SUBJECT: NO FURTHER ACTIONS FOR SOILS ONLY WITH AN ENVIRONMENTAL  
LAND USE COVENANT**

**SITE: GEHR INDUSTRIES, INC.  
7400 EAST SLAUSON AVENUE, LOS ANGELES, CALIFORNIA  
(FILE NO. 1132; SITE ID NO. 2040168)**

Dear Ms. Letlow:

The California Regional Water Quality Control Board, Los Angeles Region (Regional Board) is the public agency with primary responsibility for the protection of ground and surface water quality for all beneficial uses within major portions of the Los Angeles and Ventura Counties, including the referenced site (Site).

The Site is a 13-acre property located at the southwest corner of Greenwood Avenue and Slauson Avenue in the City of Commerce, California. The Site was formerly occupied by Baker Oil Tools (BOT) who manufactured oil field equipment at the Site between approximately 1950 until 1982 when the property was acquired by Gehr Industries, Inc. (Gehr). In 1987, BOT merged with Hughes Tools Company and formed Baker Hughes, Inc. BOT's operations at the Site included the use of clarifiers, sumps, underground storage tanks, degreasers, paint spray booths and machine shops. Three dry wells were also located at the Site. The Site is currently owned and occupied by Gehr whose operations include packaging and distribution of insulated wire products. Gehr also leases portions of the site to other business tenants whose operations include importing and distribution, furniture making and storage, and repair of commercial trucks.

Regional Board staff has reviewed the case file including reports that document the environmental assessment activities conducted at the Site. The Site was screened for total petroleum hydrocarbons (TPH) and volatile organic compounds (VOCs) at multiple identified areas of concern. Results of the investigations performed at the Site indicate that contamination has been adequately assessed.

A human health risk assessment (HHRA) was developed for the Site and verified by the Office of Environmental Health Hazard Assessment (OEHHA) indicated that residual concentrations are acceptable for industrial and commercial land use. An environmental land use covenant

has been completed for the property and recorded with Los Angeles County Assessor's Office (attached).

Based upon the site assessment data and other information in the case file, the Regional Board grants No Further Actions (NFA) for soils only with an environmental land use covenant designation for the Site. The NFA determination for this site is made at this time based upon the most current information contained in the subject file. The NFA applies only to the known chemicals of concern which have been assessed during the current investigation and with the provision that the information provided to the Regional Board staff is accurate and representative of site conditions.

If new sources of waste are encountered during future site construction or redevelopment activities, the land owner is required to provide a verbal notification to the Regional Board immediately and submit a follow-up written report within 72 hours.

The jurisdiction requirements of other agencies, such as the United States Environmental Protection Agency, are not affected by the Regional Board's issuance of this letter. Such agencies may choose to make their own determination concerning this site.

Please note that Regional Board staff oversight charges for work associated with this NFA letter and case review and evaluation package will be billed on the invoices for 1<sup>st</sup> and 2<sup>nd</sup> quarter 2014, in the same manner as previously billed.

We would like to take this opportunity to thank you for your patience and full cooperation with the Regional Board during the course of the site assessment.

**Should you have any questions related to this project, please contact Ms. Luz Rabelo via telephone at (213) 576-6783 or via email at [luz.rabelo@waterboards.ca.gov](mailto:luz.rabelo@waterboards.ca.gov).**

Sincerely,



Samuel Unger, P.E.  
Executive Officer

Enclosure: Deed covenant and Environmental restriction

cc: Mr. Carl Rosenthal, Gehr Industries, Inc.  
Mr. David Reily, Bureau Veritas North America, Inc.

This page is part of your document - DO NOT DISCARD



20201011287



Pages:  
0013

Recorded/Filed in Official Records  
Recorder's Office, Los Angeles County,  
California

08/27/20 AT 08:00AM

FEES:	53.00
TAXES:	0.00
OTHER:	0.00
SB2:	75.00
PAID:	<u>128.00</u>



LEADSHEET



202008271160035

00018790785



011108489

SEQ:  
01

SECURE - 8:00AM



THIS FORM IS NOT TO BE DUPLICATED

Maria T.

**Recording Requested By:**

Gehr Commerce, LLC, a California  
Limited Liability Company  
c/o Mark Goldman  
7400 East Slauson Avenue  
Commerce, California 90040

**When Recorded, Mail To:**

Renee Purdy, Executive Officer  
California Regional Water Quality Control Board  
Los Angeles Region  
320 W. 4<sup>th</sup> Street, Suite 200  
Los Angeles, California 90013

COVENANT AND ENVIRONMENTAL RESTRICTION ON PROPERTY

GEHR FACILITY

ASSESSOR'S PARCEL NUMBER (APN): 6356-016-022  
7400 EAST SLAUSON STREET, COMMERCE, CALIFORNIA 90040  
LARWQCB SITE CLEANUP PROGRAM NO. 1132 (Global ID SL0603799992)

This Covenant and Environmental Restriction on Property ("Covenant") is made as of the 8<sup>TH</sup> day of AUGUST, 2020 by Gehr Commerce, LLC ("Covenantor") who is the Owner of record of that certain property identified as APN 6356-016-022 and situated at 7400 East Slauson Avenue, in the City of Commerce, County of Los Angeles, State of California, which is more particularly described in Exhibits A and B attached hereto and incorporated herein by this reference (hereinafter referred to as the "Burdened Property"), for the benefit of the California Regional Water Quality Control Board, Los Angeles Region ("Board"), with reference to the following facts:

A. Nature of Covenant. This Covenant is an environmental covenant provided for by Civil Code section 1471 and required by the Board pursuant to Water Code section 13304 because the Board has determined that the Burdened Property is not suitable for unrestricted use and that a land use restriction is necessary for the protection of present or future human health, safety, or the environment as result of the presence of hazardous materials, as defined in section 25260 of the Health and Safety Code, in the soil and/or groundwater at the Burdened Property.

B. Contamination of the Burdened Property. The soil, soil vapor, and groundwater at the Burdened Property were contaminated by the manufacturing of oil field equipment conducted by Baker Oil Tools from the early 1950s through 1982. The primary chemicals of concern on the Burdened Property are volatile organic compounds (VOCs), including tetrachloroethene (PCE) and trichloroethene (TCE), amongst others, which constitute hazardous materials. Soil vapor investigations were conducted at the Burdened Property in 2002 and 2008. The 2008 investigation included resampling of numerous areas of concern previously investigated in 2002.

The 2008 investigation found that concentrations of VOCs were up to 1 to 2 orders of magnitude lower than those in 2002 at the same site locations and it was concluded that natural attenuation is occurring. It is anticipated that natural attenuation has continued since 2008. Additionally, the relatively consistent historical groundwater analytical data indicates that there is not a continuing source of VOCs in soil at the Burdened Property. The Board has previously determined that remediation at the Burdened Property was not warranted due to contaminant concentration levels detected in the soil and soil vapor as compared to California Human Health Screening Levels and United States Environmental Protection Agency Regional Screening Levels.

C. Exposure Pathways. The contaminants at the Burdened Property addressed in this Covenant are present in the soil, soil vapor, and groundwater. A human health risk assessment (HHRA), dated September 2010, was conducted using soil and soil vapor data. The results of the HHRA concluded that risks were within acceptable ranges for indoor and outdoor and construction workers. Because the Burdened Property is located within an Opportunity Zone where there is a need for additional housing, rezoning to allow for mixed use is proposed. Protective measures will be incorporated into the development consistent with those imposed by the Restrictions of this Covenant in order to be protective of Human Health for all potential receptors. In October 2019, an evaluation was conducted that assessed the potential for vapor intrusion across a typical vapor barrier. Calculations of potential vapor intrusion using worst case conservative scenarios were prepared which resulted in estimated concentrations of the primary VOCs of concern at concentrations within the structure 3 to 4 times lower than acceptable health risk of  $1 \times 10^{-6}$  for residential use with mitigation and engineering controls in place.

Protective measures will consist of: 1) A Soil Management Plan and Health and Safety Plan will be prepared for implementation during redevelopment that will include provisions to monitor soil and mitigate potential exposure as a result of construction activities. 2) Proposed residential buildings will be designed to include only parking structures that are substantially open to the atmosphere (no subterranean parking) and/or commercial space on the ground level. 3) Although no residential use will be located at ground level, a protective vapor intrusion mitigation system will be installed beneath all proposed buildings at the Burdened Property for residential use. If a new building is proposed to be commercial/industrial use only, no mitigation system is required.

The risk of public exposure to residual contaminants will be mitigated by the controls described above. Additionally, the concentrations of contaminants in the groundwater is low and is regularly monitored. Upon completion of the proposed development, the majority of the Burdened Property will be capped with either pavement or buildings, except in limited landscaped areas, thus the potential for human exposure to soil or groundwater under normal activities is low or non-existent.

D. Land Uses and Population Potentially Affected. The Burdened Property is currently used for commercial/industrial purposes and is adjacent to industrial land uses to the north and west, and residential land uses to the south and east. However, the Burdened Property is located within a designated Opportunity Zone in the City of Commerce and re-zoning is proposed to be expanded to allow for a mixed-use development including parking and commercial on the lower level(s) with residential on upper levels (commencing on second story, at a minimum).

E. Disclosure and Sampling. Disclosure of the presence of hazardous materials on the Burdened Property has been made to the Board and extensive sampling of the Burdened Property has been conducted.

F. Use of Burdened Property. Covenantor desires and intends that in order to benefit the Board, and to protect present and future human health, safety, or the environment, the Burdened Property shall be used in a manner consistent with this Covenant as to avoid potential harm to persons or property that might result from any hazardous materials that might remain deposited on portions of the Burdened Property.

## ARTICLE I GENERAL PROVISIONS

1.1 Provisions to Run with the Land. This Covenant sets forth protective provisions, covenants, conditions and restrictions (collectively referred to as "Restrictions") upon and subject to which the Burdened Property and every portion thereof shall be improved, held, used, occupied, leased, sold, hypothecated, encumbered, and/or conveyed. These Restrictions are reasonably necessary to protect present and future human health or safety or the environment as a result of the presence of hazardous materials at the Burdened Property. Each and all of the Restrictions shall run with the land and pass with each and every portion of the Burdened Property, and shall apply to, inure to the benefit of, and bind the respective successors, assigns, and lessees thereof for the benefit of the Board and all Owners and Occupants. Each and all of the Restrictions: (a) are imposed upon the entire Burdened Property, unless expressly stated as applicable to a specific portion of the Burdened Property; (b) run with the land pursuant to Civil Code section 1471; and (c) are enforceable by the Board.

1.2 Concurrence of Owners and Lessees Presumed. After the date of recordation hereof, all purchasers, lessees, and possessors of all or any portion of the Burdened Property shall become Owners or Occupants as defined herein and shall be deemed by their purchase, leasing, or possession of the Burdened Property to be bound by the Restrictions and to agree for and among themselves, their heirs, successors, and assignees, and the agents, employees, and lessees of such owners, heirs, successors, and assignees, that the Restrictions herein established must be adhered to for the benefit of the Board and all Owners and Occupants, and that the interest of all Owners and Occupants of the Burdened Property shall be subject to the Restrictions.

1.3 Incorporation into Deeds and Leases. Covenantor desires and covenants that the Restrictions shall be incorporated in and attached to each and all deeds and leases of all or any portion of the Burdened Property. Recordation of this Covenant shall be deemed binding on all successors, assigns, and lessees, regardless of whether a copy of this Covenant has been attached to or incorporated into any given deed or lease.

1.4 Purpose. It is the purpose of this instrument to convey to the Board real property rights as specified in this Covenant, which will run with the land, to protect present and future human health, safety, or the environment by reducing the risk of exposure to residual hazardous materials.

ARTICLE II  
DEFINITIONS

2.1 Board. "Board" shall mean the California Regional Water Quality Control Board, Los Angeles Region and shall include its successor agencies, if any.

2.2 Improvements. "Improvements" shall mean all buildings, structures, roads, driveways, gradings, re-gradings, and paved areas, constructed or placed upon any portion of the Burdened Property.

2.3 Occupant or Occupants. "Occupant" or "Occupants" shall mean Owners and those persons entitled by ownership, leasehold, or other legal relationship to the right to use and/or occupy all or any portion of the Burdened Property.

2.4 Owner or Owners. "Owner" or "Owners" shall mean the Covenantor and Covenantor's successors in interest who hold title to all or any portion of the Burdened Property.

ARTICLE III  
DEVELOPMENT, USE, AND CONVEYANCE OF THE BURDENED PROPERTY

3.1 Restrictions on Development and Use. Covenantor promises to restrict the use of the Burdened Property as follows:

- a. Development and use of the Burdened Property shall be restricted to existing uses including commercial/industrial or, in the case of a mixed residential/commercial use, shall be restricted to commercial or open air parking structure (no subterranean) on the ground level, and residential use only on upper levels (floors 2 and above);
- b. No hospitals shall be permitted on the Burdened Property;
- c. No public or private schools for persons under 21 years of age shall be permitted on the Burdened Property;
- d. No care or community centers for children or senior citizens, or other uses that would involve the regular congregation of children or senior citizens, shall be authorized on the ground level of the Burdened Property;
- e. No Owner or Occupant shall conduct or permit any excavation work on the Burdened Property, unless expressly permitted in writing by the Board. Repair and maintenance of the final pavement or landscaping shall not constitute excavation work requiring approval from the Board. Any contaminated soils brought to the surface by grading, excavation, trenching, or backfilling shall be managed by the Owner, Owner's agent, Occupant, or Occupant's agent in accordance with all applicable provisions of local, state and federal law;
- f. Any excavation conducted on the Burdened Property shall be performed pursuant to an

appropriate and fully implemented Soil Management and Health and Safety Plans;

g. All uses and development of the Burdened Property shall be consistent with any applicable Board Order or Risk Management Plan, each of which is hereby incorporated herein by reference, and including future amendments thereto. All uses and development shall preserve the integrity of any cap, any remedial measures taken or remedial equipment installed, and any groundwater monitoring system installed on the Burdened Property pursuant to the requirements of the Board, unless otherwise expressly permitted in writing by the Board;

h. No Owner or Occupant shall drill, bore, otherwise construct, or use a well for the purpose of extracting water for any use, including but not limited to, domestic, potable, or industrial uses, unless expressly permitted in writing by the Board; nor shall the Owner or Occupant permit or engage any third party to do such acts;

i. The Owner and/or Occupant shall notify the Board of each of the following: (1) the type, cause, location and date of any disturbance to any cap, any remedial measures taken or remedial equipment installed, and of the groundwater monitoring system installed on the Burdened Property pursuant to the requirements of the Board, which could affect the ability of such cap or remedial measures, remedial equipment, or monitoring system to perform their respective functions, and (2) the type and date of repair of such disturbance. Notifications to the Board shall be made by registered mail within ten (10) working days of both the date of discovery of such disturbance and the date of completion of repairs;

j. The Covenantor agrees that the Board, and any persons acting pursuant to Board orders, shall have reasonable access to the Burdened Property for the purposes of inspection, surveillance, maintenance, or monitoring as provided in Division 7 of the Water Code; and

k. No Owner or Occupant shall act in any manner that threatens or is likely to aggravate or contribute to the existing contaminated conditions of the Burdened Property. All use and development of the Burdened Property shall preserve the integrity of any capped areas.

3.2 Enforcement. Failure of an Owner or Occupant to comply with any of the Restrictions set forth in Paragraph 3.1 above shall be grounds for the Board, by the authority of this Covenant, to require that the Owner or Occupant modify or remove, or cause to be modified or removed, any Improvements constructed in violation of that Paragraph. Violation of this Covenant shall also be grounds for the Board to file civil actions against the Owner or Occupant as provided by law. Nothing in this Covenant shall limit the Board's authority under Division 7 (commencing with section 13000) of the Water Code or other applicable laws.

3.3 Notice in Agreements. After the date of recordation hereof, all Owners and Occupants shall execute a written instrument which shall accompany all purchase agreements or leases relating to all or any portion of the Burdened Property. Any such instrument shall contain the following statement:

The land described herein contains hazardous materials in the soil, soil vapor, and/or groundwater under the property, and is subject to a Covenant and



Environmental Restriction on Property dated as of \_\_\_\_\_, 20\_\_\_\_, and recorded on \_\_\_\_\_, 20\_\_\_\_, in the Official Records of \_\_\_\_\_ County, California, as Document No. \_\_\_\_\_, which Covenant and Environmental Restriction on Property imposes certain covenants, conditions, and restrictions on usage of the property described herein. This statement is not a declaration that a hazard exists.

ARTICLE IV  
VARIANCE, TERMINATION, AND TERM

4.1 Variance. Any Owner or, with the Owner's written consent, any Occupant may apply to the Board for a written variance from the provisions of this Covenant.

4.2 Termination. Any Owner or, with the Owner's written consent, any Occupant may apply to the Board for a termination of the Restrictions as they apply to all or any portion of the Burdened Property.

4.3 Term. Unless terminated in accordance with Paragraph 4.2 above, by law or otherwise, this Covenant shall continue in effect in perpetuity.

ARTICLE V  
MISCELLANEOUS

5.1 No Dedication Intended. Nothing set forth herein shall be construed to be a gift or dedication, or offer of a gift or dedication, of the Burdened Property or any portion thereof to the general public.

5.2 Notices. Whenever any person gives or serves any notice, demand, or other communication with respect to this Covenant, each such notice, demand, or other communication shall be in writing and shall be deemed effective (a) when delivered, if personally delivered to the person being served or an official of a government agency being served, or (b) three (3) business days after deposit in the mail if mailed by United States mail, postage paid certified, return receipt requested, and addressed:

*If To: "Covenantor"*  
Gehr Commerce, LLC, a California Limited Liability Company  
c/o Mark Goldman  
7400 East Slauson Avenue  
Commerce, California 90040

*If To: "Board"*  
Regional Water Quality Control Board  
Los Angeles Region  
Attention: Executive Officer  
320 W. 4<sup>th</sup> Street, Suite 200  
Los Angeles, California 90013

5.3 Partial Invalidity. If any portion of the Restrictions or terms set forth herein is determined by a court having jurisdiction to be invalid for any reason, the remaining portion shall remain in full force and effect as if such portion had not been included herein.

5.4 Recordation. This instrument shall be executed by the Covenantor and by the Executive Officer of the Board. This instrument shall be recorded by the Covenantor in the County of Los Angeles within ten (10) days of the date of execution.

5.5 References. All references to Code sections include successor provisions.

5.6 Construction. Any general rule of construction to the contrary notwithstanding, this instrument shall be liberally construed in favor of the Covenant to preserve and implement the purpose of this instrument and the policies and purposes of the Water Code. If any provision of this instrument is found to be ambiguous, an interpretation consistent with the purpose of this instrument that would render the provision valid shall be favored over any interpretation that would render it invalid.

IN WITNESS WHEREOF, the parties execute this Covenant as of the date set forth above.

**[REMAINDER OF PAGE INTENTIONALLY LEFT BLANK;  
SIGNATURES ON FOLLOWING PAGES]**

Covenantor: Gehr Commerce, LLC, a California Limited Liability Company

Print Name: Mark. A Goldman

Signature: *Mark A. Goldman*

Title: Manger

Date: December 20, 2019

**CERTIFICATE OF ACKNOWLEDGMENT**

A notary public or other officer completing this certificate verifies only the identity of the individual who signed the document to which this certificate is attached, and not the truthfulness, accuracy, or validity of that document.

State of California  
County of Los Angeles

On 7/14/2020 before me, RANA MEHDIZADEH NOTARY PUBLIC  
(insert name and title of the officer)

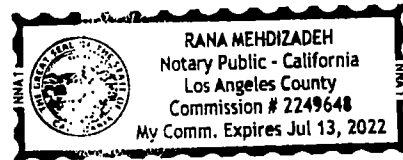
personally appeared MARK GOLDMAN,  
who proved to me on the basis of satisfactory evidence to be the person(s) whose name(s) is/are subscribed to the within instrument and acknowledged to me that he/she/they executed the same in his/her/their authorized capacity(ies), and that by his/her/their signature(s) on the instrument the person(s), or the entity upon behalf of which the person(s) acted, executed the instrument.

I certify under PENALTY OF PERJURY under the laws of the State of California that the foregoing paragraph is true and correct.

WITNESS my hand and official seal.

Signature *Rana Mehdizadeh*

(Seal)



California Regional Water Quality Control Board, Los Angeles Region

Print Name: Renee Purdy  
Signature: Renee Purdy  
Title: Executive Officer  
Date: August 8, 2020

**CERTIFICATE OF ACKNOWLEDGMENT**

A notary public or other officer completing this certificate verifies only the identity of the individual who signed the document to which this certificate is attached, and not the truthfulness, accuracy, or validity of that document.

State of California  
County of Los Angeles

On 08/08/2020 before me, Randall C. Ono, Notary Public  
(insert name and title of the officer)

personally appeared Renee Purdy  
who proved to me on the basis of satisfactory evidence to be the person(s) whose name(s) is/are subscribed to the within instrument and acknowledged to me that he/she/they executed the same in his/her/their authorized capacity(ies), and that by his/her/their signature(s) on the instrument the person(s), or the entity upon behalf of which the person(s) acted, executed the instrument.

I certify under PENALTY OF PERJURY under the laws of the State of California that the foregoing paragraph is true and correct.

WITNESS my hand and official seal.

Signature [Handwritten Signature]

(Seal)

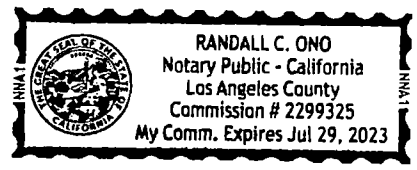


EXHIBIT A

LEGAL DESCRIPTION OF THE BURDENED PROPERTY

Assessor's Parcel Number(s): 6356-016-022

All the certain real property located in the County of Los Angeles, State of California, described as follows:

That portion of Lot 25 of East Laguna, in the City of Commerce, County of Los Angeles, State of California, as per map marked Exhibit "A" and attached to decree of partition in Case No. B- 81961 Superior Court of said County, a certified copy of which decree is recorded in Book 122 Page 162 et seq., Official Records of said county, described as follows:

Beginning at a point in the Southerly line of said Lot 25, distant South  $82^{\circ} 50' 10''$  East 659.96 feet from the most Westerly corner of said lot; thence North  $28^{\circ} 00'$  East 895.39 feet to a point in the Southwesterly line of Lot 28 of said East Laguna; thence South  $62^{\circ} 00'$  East 851.69 feet along the Southwesterly lines of Lots 28, 17 and 26 of East Laguna to the Southeast corner of said Lot 26; thence South  $28^{\circ} 00'$  West along the Southwesterly prolongation of the Southeasterly line of said Lot 26, a distance of 571.26 feet to a point in the Southerly line of said Lot 25; thence along said Southerly line of Lot 25, North  $82^{\circ} 50' 10''$  West 911.28 feet to the point of beginning.

Except therefrom that portion thereof conveyed to the Pacific Electric Railway Company, by deed recorded July 27, 1945 in Book 22209 Page 114 Official records of said County.

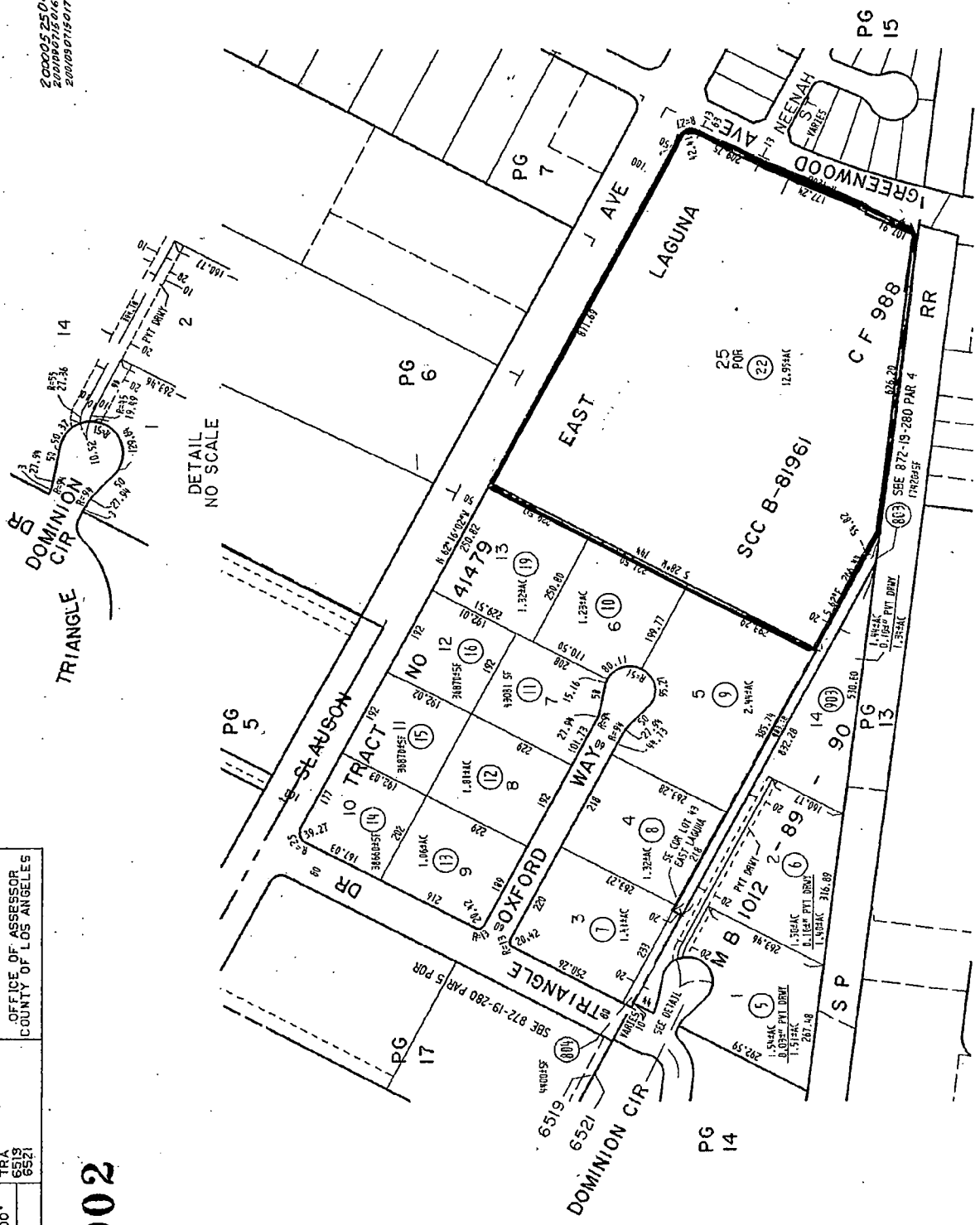
Also except therefrom that portion thereof conveyed to the City of Commerce, by deed recorded June 18, 1975 as Instrument No. 3565 Official Records.

# EXHIBIT B

6356 16 SCALE 1" = 200' P.A. 6356-19 TRA 6513 6521 OFFICE OF ASSESSOR COUNTY OF LOS ANGELES

2002

REVISED 870323009-87  
2000052504009007-25  
200006075066601-27  
2000090715017001-27



DETAIL NO SCALE

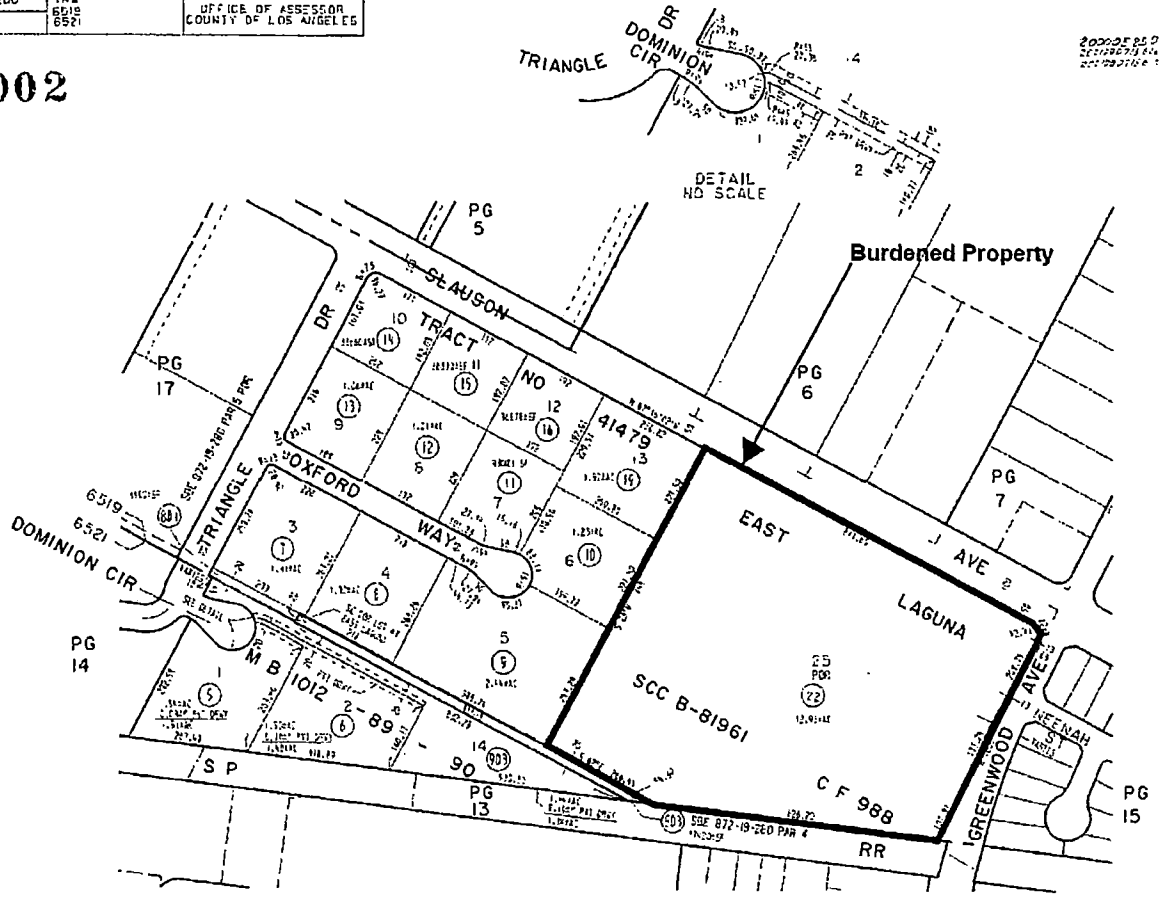
ALL 900 SERIES PARCELS ON THIS PAGE ARE ASSESSED TO REDEVELOPMENT AGENCY OF THE CITY OF COMMERCE, UNLESS OTHERWISE NOTED.

EXHIBIT B

ASSESSOR'S PARCEL MAP OF THE BURDENED PROPERTY

6356 16 SCALE 1" = 200' TRA 6519 6521 OFFICE OF ASSESSOR COUNTY OF LOS ANGELES

2002





# ***First Semester 2020 Groundwater Monitoring Report***

---

Gehr Industries Facility  
7400 East Slauson Avenue  
Commerce, California

July 15, 2020  
Project Number 25019-019003.00

Submitted to  
**California Regional Water Quality Control Board - Los Angeles Region**  
320 West 4<sup>th</sup> Street  
Los Angeles, California 90013

Prepared for:  
**Baker Hughes Company**  
13200 Bay Park Road  
Pasadena, Texas 77507



**Apex Companies, LLC**  
3621 South Harbor Boulevard, Suite 115  
Santa Ana, California 92704





Apex Companies, LLC (Apex) prepared this report for groundwater monitoring and sampling activities performed during the first semester of 2020 at the Gehr Industries facility in Commerce, California. Apex accepts responsibility for the competent performance of this assignment and preparation of this report in accordance with accepted standards of our profession.

This report prepared by:

David Reilly  
Principal Consultant  
Health, Safety and Environmental Services  
Apex Companies, LLC

This report reviewed by:

Gustavo Valdivia, P.E. #C57702  
Program Manager  
Health, Safety and Environmental Services  
Apex Companies, LLC



July 15, 2020  
Project No. 25020-020009.00

"I, Christopher Clodfelter, do hereby declare, under penalty of perjury under the laws of the State of California, that I am a Global Remediation Lead for Baker Hughes Company, that I am authorized to attest to the veracity of the information contained in the report(s) described herein, and that to the best of my knowledge and belief, the information contained in the First Semester 2020 Groundwater Monitoring Report, dated July 15, 2020 is true and correct."

Christopher Clodfelter  
Global Remediation Lead  
Baker Hughes Company



## Table of Contents

<u>Section</u>	<u>Page</u>
<b>1.0 INTRODUCTION</b>	<b>1</b>
1.1 SITE DESCRIPTION.....	1
1.2 BACKGROUND .....	2
1.3 SITE GEOLOGY AND HYDROGEOLOGY .....	5
<b>2.0 GROUNDWATER MONITORING AND SAMPLING</b>	<b>7</b>
2.1 GROUNDWATER LEVEL MEASUREMENTS AND SAMPLING.....	8
2.1.1 First Quarter 2020 Groundwater Monitoring Event .....	8
2.1.2 Second Quarter 2020 Groundwater Monitoring Event.....	9
<b>3.0 LABORATORY ANALYTICAL RESULTS</b>	<b>11</b>
3.1 FIRST QUARTER 2020 RESULTS .....	11
3.2 SECOND QUARTER 2020 RESULTS .....	12
<b>4.0 SUMMARY AND CONCLUSIONS</b>	<b>13</b>
<b>5.0 RECOMMENDATIONS</b>	<b>16</b>
<b>6.0 LIMITATIONS</b>	<b>17</b>
<b>7.0 REFERENCES</b>	<b>18</b>

### Tables

- 1 Summary of Current and Historical Groundwater Measurements
- 2 Summary of Current and Historical Groundwater Analytical Results



## **Table of Contents (Continued)**

### **Figures**

- 1 Site Vicinity Map
- 2 Site Plan
- 3A Generalized Geologic Cross-Section A-A'
- 3B Generalized Geologic Cross-Section B-B'
- 4 Groundwater Elevation Contour Map – May 2020
- 5 Groundwater Analytical Results – February and May 2020
- 6A Isoconcentration Map Showing PCE – May 2020
- 6B Isoconcentration Map Showing TCE – May 2020
- 6C Isoconcentration Map Showing 1,1-DCE – May 2020
- 7 Hydrograph MW-6
- 8 Hydrograph MW-7
- 9 Hydrograph MW-8
- 10 Hydrograph MW-9
- 11 Hydrograph MW-10
- 12 Hydrograph MW-11
- 13 Hydrograph MW-12
- 14 Hydrograph MW-13
- 15 Hydrograph MW-14
- 16 Hydrograph MW-15
- 17 Hydrograph MW-16
- 18 Hydrograph MW-17

### **Appendices**

- A Field Protocols and Procedures
- B Groundwater Level, Purging and Sampling Forms
- C Laboratory Reports and Chain-of-Custody Records



## **1.0 INTRODUCTION**

Apex Companies, LLC (Apex), prepared this First Semester 2020 (1S20) Groundwater Monitoring Report (Report) for the Gehr Industries (Gehr) facility located at 7400 East Slauson Avenue in Commerce, California (the “Site”) (Figure 1). This Report was prepared on behalf of Baker Hughes Company (Baker Hughes) for submittal to the California Regional Water Quality Control Board - Los Angeles Region (CRWQCB-LA). This report covers groundwater sampling events in February (first quarter) and May (second quarter) 2020. This is the thirteenth semi-annual report since receiving a letter dated March 28, 2014 from the CRWQCB-LA approving the sampling of all wells on a semi-annual basis, a pre-selected limited number of wells on a quarterly basis and reporting the results of both sampling events on a semi-annual basis (CRWQCB-LA, 2014a).

In spring 2019 additional investigation activities consisting of the installation and sampling of three additional onsite monitoring wells and one additional offsite monitoring well were performed in response to a CRWQCB-LA letter dated October 15, 2018, and the CRWQCB-LA’s January 31, 2019 approval of the *Additional Site Investigation Workplan* dated December 3, 2018 (BVNA, 2018; CRWQCB, 2019).

### **1.1 SITE DESCRIPTION**

The Site consists of an approximately 13-acre property in the City of Commerce at the southwestern corner of Greenwood Avenue and East Slauson Avenue, in the central portion of Los Angeles County. The Site is in a mixed industrial and residential setting and is bordered to the north and west by industrial businesses and to the east by residential housing. The Southern Pacific railroad line is located along the southern boundary of the Site (Figure 2).

Baker Oil Tools (BOT) manufactured oil field equipment at the Site from the early 1950s until 1982. Former manufacturing operations included the use of clarifiers, sumps, underground storage tanks (USTs), degreasers, paint spray booths, and machine shops. Three dry wells were also located at the Site during the time BOT was in operation. One drilling derrick exists at the Site, which is assumed to have been used to test oil field tools.

Gehr currently utilizes the Site for the packaging and distribution of insulated wire products. Previously, Gehr manufactured wire products at the Site. Gehr also leases portions of the facility to other commercial tenants whose activities include importing and distribution, furniture making, and storage and repair of commercial trucks.

The Site is additionally identified as SLIC Case No. 1132 and as CRWQCB Site ID No. 2040168.



## 1.2 BACKGROUND

### Initial Phase I and Phase II Investigation, WCEE, 2002

West Coast Environmental and Engineering (WCEE) performed Phase I and Phase II site assessments for the subject property in 2002. The Phase II assessment included a soil-vapor survey with 38 vapor samples collected from 2.5 to 5.5 feet below ground surface (bgs) and two vapor samples collected at 50 and 52 feet bgs, and the analysis of soil samples collected from 27 borings drilled to a maximum depth of 52 feet bgs. Vapor samples were analyzed for volatile organic compounds (VOCs), and selected soil samples were analyzed for total petroleum hydrocarbons as gasoline and diesel (TPH-g and TPH-d), VOCs, and metals. VOCs were detected in many of the soil-vapor samples; however, VOCs were not present above laboratory detection limits in any of the analyzed soil samples (WCEE, 2002a and b).

### Groundwater Monitoring Well Installations (MW-1 thru MW-5), Clayton 2003

In July 2003, Clayton Group Services, Inc. (Clayton; who later became BVNA), installed and sampled five groundwater monitoring wells (MW-1 through MW-5) at the Site. The locations of these wells were selected to provide water quality information upgradient and downgradient of Site features of concern. Analytical results of groundwater samples indicated the following VOCs in groundwater beneath the Site: tetrachloroethene (PCE); trichloroethene (TCE); 1,1-dichloroethene (1,1-DCE); and methyl tertiary butyl ether (MTBE). The highest concentrations of VOCs were detected in Monitoring Well MW-4, which is located in the vicinity of the former Site features (dry wells, clarifiers, sumps). Lower concentrations of VOCs were detected downgradient of these features (Clayton, 2003).

### Supplemental Subsurface Investigation, Clayton 2004

In April and May 2004, Clayton performed a supplemental investigation during which soil, soil-vapor, and groundwater samples were collected. The objective of this investigation was to collect additional groundwater data, and to further assess the vertical extent of VOCs previously detected in soil-vapor near former operating features at the Site. Groundwater samples were collected from the five previously installed monitoring wells (MW-1 through MW-5) and select borings to provide additional groundwater quality information. Additionally, soil samples were collected near features that had not previously been investigated and analyzed for semi-volatile organic compounds (SVOCs), including the emerging contaminant 1,4-dioxane (Clayton, 2004).

The data from the 2004 supplemental investigation indicated that low-level concentrations of VOCs were present in soil, soil-vapor, and groundwater at the Site. The only VOCs detected in soil were 1,1-DCE, PCE, and TCE, all of which were at concentrations below both industrial and residential United States Environmental Protection Agency (USEPA) Region IX Preliminary Remediation Goals (PRGs). Analytical



results for soil-vapor samples indicated that VOCs were present in the subsurface at concentrations above the mobile laboratory detection limit of 0.1 micrograms per liter ( $\mu\text{g/L}$ ) at 12 areas of concern at the Site. The data indicated that at depths below 20 to 25 feet bgs, the only VOCs detected were 1,1-DCE, PCE, and TCE (Clayton, 2004).

#### Installation of Wells MW-6 through MW-8, Clayton 2005

Based on results from several previous groundwater monitoring events, Clayton performed an additional investigation during the fourth quarter monitoring event in April 2005. The objective of the additional investigation was to further assess the vertical and lateral extent of VOCs previously detected in groundwater in the five shallow monitoring wells (MW-1 through MW-5). Installation of deeper monitoring wells was requested by the CRWQCB-LA to address the vertical extent of VOCs in the aquifer. To achieve this objective, three additional groundwater monitoring wells, MW-6, MW-7 and MW-8, were installed to depths ranging from approximately 145 to 155 feet bgs (Clayton 2005).

Based upon the relatively consistent historical groundwater sample analytical results, BVNA reduced the frequency of groundwater monitoring at the Site from quarterly to semi-annually beginning in 2007. However, as requested by the CRWQCB-LA on October 12, 2007, BVNA changed the frequency of groundwater monitoring at the Site back to quarterly beginning in the fourth quarter 2007.

#### Installation of Wells MW-9 and MW-10, BVNA 2008

To further delineate the lateral extent of VOCs detected in groundwater at the Site, groundwater monitoring Wells MW-9 and MW-10 were installed to depths of approximately 122 feet below grade in July 2008 (BVNA, 2008).

Due to periodic drought conditions over the years or seasonal fluctuations in depth to groundwater, the bottom of the screen intervals of monitoring wells completed shallower in the aquifer have been periodically higher than the groundwater levels. As a result, groundwater monitoring Wells MW-1 through MW-5 were dry from mid-2008 through the first quarter of 2011, and once again dry since the fourth quarter 2012. Monitoring Wells MW-9 and MW-10 were dry from October 2013 through February 2017. Winter rains in 2017 led to increased groundwater levels and these wells were sampled in May 2017. In August 2017, Wells MW-9 and MW-10 again went dry and continued to be dry through May 2020.

#### Installation of Wells MW-11 through MW-13, BVNA 2010

In 2010, the CRWQCB-LA requested that additional deeper monitoring wells be installed to assess the extent of VOCs in groundwater. Three additional deeper wells, MW-11, MW-12, and MW-13, were installed in September 2010. A discussion of the installation of Groundwater Monitoring Wells MW-11, MW-12 and MW-13 was included in the



Fourth Quarter 2010 Groundwater Monitoring Report (BVNA, 2010). Historical groundwater elevations and laboratory analytical data are shown in Tables 1 and 2.

Human Health Risk Assessment, BVNA 2010

BVNA submitted a human health risk assessment (HHRA) of soil at the Site in September 2010 to the CRWQCB-LA. The CRWQCB-LA then submitted the HHRA to the Office of Environmental Health Hazard Assessment (OEHHA) for review. The CRWQCB-LA and OEHHA determined that assessment of the Site soil is complete, and conditions are appropriate for industrial or commercial use without remediation (CRWQCB-LA 2012).

Groundwater Monitoring Program Frequency Modifications, March 2014

On March 28, 2014, a letter was received from the CRWQCB-LA in response to requested changes to the groundwater monitoring program at the Site. The letter approved semi-annual monitoring of Wells MW-1 through MW-3 and MW-5 through MW-8, and quarterly monitoring of Wells MW-4 and MW-9 through MW-13. The letter approved semi-annual reporting for all the wells, with the first semi-annual report for the period of January through June, due July 15<sup>th</sup>, and the second semi-annual report for the period of July through December, due January 15<sup>th</sup> (CRWQCB-LA, 2014a).

Based on the results of the HHRA, and the determination that assessment of the Site soil is complete and conditions are appropriate for industrial or commercial use without remediation, approval of no further action for soil only was received from the CRWQCB-LA in a letter dated May 29, 2014 (CRWQCB-LA, 2014b).

A Preliminary Groundwater Plume Evaluation was performed for the Site in 2013 (Earthcon, 2013). In 2015 an update to this plume evaluation was performed. The primary conclusions of the plume evaluation are that multiple VOC plumes may be contributing to the VOCs present in monitoring wells at the Site and that some of these plumes are likely upgradient of the Site. The *Preliminary Groundwater Plume Evaluation - 2015 Update* was provided as an appendix to the *Second Semester 2015 Groundwater Monitoring Report*.

Installation of Wells MW-14 through MW-17, Apex 2019

In late 2018, the CRWQCB-LA requested that additional investigation be performed, and deeper monitoring wells be installed to better assess the extent of VOCs in groundwater. Three additional deeper wells, MW-14, MW-15, and MW-16, were installed onsite during March and April 2019. One additional offsite well was installed downgradient of the site, near a City of Commerce water production well, during late April 2019. A discussion of the installation of Groundwater Monitoring Wells MW-14 through MW-17 and the results of the additional investigation was included in the First Semester 2019 Additional Investigation and Groundwater Monitoring Report (Apex,



2019). Historical groundwater elevations and laboratory analytical data are shown in Tables 1 and 2.

### 1.3 SITE GEOLOGY AND HYDROGEOLOGY

The Site is located in the Los Angeles basin, a coastal sediment-filled plain located between the peninsular and transverse ranges in southern California. The area is underlain by Quaternary alluvium associated with the Montebello Hills. This sequence is composed of alternating beds of medium-dense to dense sand, clay, and silt (California Department of Water Resources [DWR], 1961).

The Site is located in the Montebello Forebay of the Central Basin of the Water Replenishment District of Southern California. The Rio Hondo Spreading Grounds are located approximately 1-mile northeast of the Site and are a source of groundwater recharge to the Central Basin (DWR, 1961 and 2003).

The California Water Service Company owns and operates Municipal Well No. 7-01 (State Well No. 02S12W21R002S) for the City of Commerce. This downgradient well is located approximately 200 feet southwest of the Site and based on available information it is an active groundwater production well (DWR, 2008). According to the Water Well Drillers Report for this well that was obtained from the DWR, the well was completed on November 6, 1986, has a total depth of 550 feet below ground surface (bgs) and is screened from 340 to 540 feet bgs.

Between 2003 and present, the groundwater elevation at the Site has ranged between approximately 18 to 75 feet above mean sea level (ft amsl). These relatively large fluctuations are presumed to be localized to the general vicinity of the Site and are likely the result of seasonal variations in groundwater recharge at the nearby Rio Hondo Spreading Grounds and pumping of the municipal water supply well downgradient from the Site (BVNA, 2009). From 2012 through 2016 there was a continual decrease in groundwater elevations believed to be due to low rainfall over the winters of 2012 through 2016. During the First Semester 2017, above average winter rainfall resulted in an approximately 20 feet increase in groundwater elevations in the second quarter of 2017 compared to the fourth quarter of 2016. The rainy season of 2017/2018 was relatively dry, compared to the 2016/2017 rainy season and groundwater elevations decreased during 2018. The rainy season of 2018/2019 was relatively wet, compared to the 2017/2018 rainy season and groundwater elevations increased during winter/spring 2019. However, normal dry season groundwater elevation decreases were observed during the summer/fall 2019.





Based on previous groundwater level monitoring by BVNA and Apex, groundwater historically flows in a westerly to west-southwesterly direction with a gradient ranging from approximately 0.016 to 0.0049 feet/foot (ft/ft).

Subsurface lithology, based on soil types described during the installation of monitoring wells at the Site, is shown on generalized cross-sections shown on Figures 3A and 3B. Cross-section A-A' is oriented approximately parallel to the direction of groundwater flow and cross-section B-B' is oriented along the western property boundary (Figure 2). An estimated groundwater seepage velocity beneath the Site has been calculated for four different assumed hydraulic conductivity values and other assumptions. The assumptions used in calculating an estimated groundwater seepage velocity for the Site are as follows:

1. Saturated zone soil consisting primarily of fine- to medium-grained sand (based on review of boring logs and cross-sections);
2. Groundwater hydraulic gradient of 0.0046 ft/ft, based on the average groundwater hydraulic gradient over recent monitoring events.
3. Assumed effective porosity of 0.2 (a representative effective porosity for fine- to medium grained sand)
4. Assumed four different hydraulic conductivity (K) values that are representative of fine –to-medium grained sand. The assumed K values used in groundwater seepage velocity equation are 1 feet/day (ft/day), 5 ft/day, 10 ft/day, 50 ft/day, 100 ft/day.

The following standard calculation was used to calculate groundwater seepage velocity:

$$V_x = \frac{K}{n_e} \frac{dH}{dH}$$

$V_x$  = groundwater seepage velocity (ft/day)

K = hydraulic conductivity (ft/day)

$n_e$  = effective porosity

$dH$  = hydraulic gradient (ft/ft)

Using the above noted assumptions and the above equation, groundwater seepage velocities beneath the Site are estimated as follows based the indicated assumed K values:

- 0.023 ft/day - (using a K value of 1 ft/day);
- 0.115 ft/day - (using a K value of 5 ft/day);
- 0.23 ft/day - (using a K value of 10 ft/day);
- 1.15 ft/day - (using a K value of 50 ft/day);
- 2.3 ft/day - (using a K value of 100 ft/day).



## 2.0 GROUNDWATER MONITORING AND SAMPLING

The CRWQCB has approved semi-annual monitoring of Wells MW-1 through MW-3 and MW-5 through MW-8, and quarterly monitoring of Wells MW-4 and MW-9 through MW-13. Monitoring wells MW-14 through MW-17 were installed and initially sampled during the second quarter 2019. These wells will be monitored on a quarterly basis for at least one year following their initial sampling. Semi-annual monitoring of all wells at the Site is being performed during the second and fourth quarters of the year.

A summary of the 2020 groundwater level monitoring and sampling schedule as approved by the CRWQCB is presented in the table below. The actual groundwater level monitoring and sampling of monitoring wells differed from those planned since several wells (MW-1 through MW-5 and MW-9 and MW-10) continue to be dry.

2020 Groundwater Level Monitoring and Sampling Schedule Summary

		1st Quarter			2nd Quarter		3rd Quarter		4th Quarter		
		Frequency	DTW	Sample	DTW	Sample	DTW	Sample	DTW	Sample	
Onsite wells	Shallow Wells	MW-1	Semi - Annual	-	-	✓	✓(dry)	-	-	✓	✓
		MW-2	Semi - Annual	-	-	✓	✓(dry)	-	-	✓	✓
		MW-3	Semi - Annual	-	-	✓	✓(dry)	-	-	✓	✓
		MW-4	Quarterly	✓	✓(dry)	✓	✓(dry)	✓	✓	✓	✓
		MW-5	Semi - Annual	-	-	✓	✓(dry)	-	-	✓	✓
	Deep Wells	MW-6	Semi - Annual	-	-	✓	✓	-	-	✓	✓
		MW-7	Semi - Annual	-	-	✓	✓	-	-	✓	✓
		MW-8	Semi - Annual	-	-	✓	✓	-	-	✓	✓
		MW-9	Quarterly	✓	✓(dry)	✓	✓(dry)	✓	✓	✓	✓
		MW-10	Quarterly	✓	✓(dry)	✓	✓(dry)	✓	✓	✓	✓
		MW-11	Quarterly	✓	✓	✓	✓	✓	✓	✓	✓
		MW-12	Quarterly	✓	✓	✓	✓	✓	✓	✓	✓
	Offsite	MW-13	Quarterly	✓	✓	✓	✓	✓	✓	✓	✓



		1st Quarter			2nd Quarter		3rd Quarter		4th Quarter	
Onsite	MW-14	Quarterly	✓	✓	✓	✓	✓	✓	✓	✓
	MW-15	Quarterly	✓	✓	✓	✓	✓	✓	✓	✓
	MW-16	Quarterly	✓	✓	✓	✓	✓	✓	✓	✓
Offsite	MW-17	Quarterly	✓	✓	✓	✓	✓	✓	✓	✓

“-“ – Indicates well is not scheduled for sampling or depth to water measurement

DTW – Depth to water measurement

✓ - Sample collection or DTW measurement scheduled

Groundwater sampling of monitoring Wells MW-11 through MW-17 was performed on February 25 and 26, 2020. Sampling of monitoring Wells MW-6 through MW-8 and Wells MW-11 through MW-17 was performed on May 26 through 28, 2020. Other wells scheduled for sampling during the first and second quarters of 2020 were not sampled as they were dry. The monitoring wells were sampled in accordance with procedures described in Appendix A.

## 2.1 GROUNDWATER LEVEL MEASUREMENTS AND SAMPLING

The first and second quarter 2020 groundwater monitoring events are described in the sections below.

### 2.1.1 First Quarter 2020 Groundwater Monitoring Event

The depth to groundwater and total depth in Monitoring Wells MW-4, MW-9, MW-10 and Wells MW-11 through MW-17 were measured on February 25 and 26, 2020. All wells were measured using an electric water-level meter. Wells MW-4, MW-9 and MW-10 were dry. The depth to groundwater in Wells MW-11 through MW-17 ranged from approximately 128.5 to 133 feet below ground surface (bgs). Groundwater elevations in monitoring wells ranged from 29.46 feet above mean sea level (ft amsl) in Monitoring Well MW-14 to 26.95 ft amsl in Monitoring Well MW-17.

Shallow Well MW-4 and deep wells MW-9 and MW-10 were dry on February 25, 2020. For the purposes of this report monitoring wells classified as “shallow” are those with a total depth of less than 105 feet bgs. Similarly, “deep” monitoring wells are those with a total depth between approximately 122 and 160 feet bgs. Due to the limited



groundwater level monitoring during this event, groundwater flow direction and gradient were not calculated for this monitoring event.

Current and historical groundwater level monitoring data from the Site is presented in Table 1. Hydrographs for Monitoring Wells MW-6 through MW-17 are presented in Figures 7 through 18. Hydrographs are not presented for Wells MW-1 through MW-5 since most of these wells have been dry for up to 24 consecutive monitoring events. Field protocols and procedures are described in Appendix A, and the groundwater level form is presented in Appendix B.

Groundwater samples were collected from seven wells; five onsite wells (MW-11, MW-12, MW-14, MW-15 and MW-16) and two offsite wells (MW-13 and MW-17) on February 25 and 26, 2020. Shallow onsite Well MW-4 and deep onsite wells MW-9 and MW-10, which were scheduled to be sampled this quarter, were not sampled because they were dry. All wells were purged and sampled using an electric-submersible pump following the United States Environmental Protection Agency (USEPA) Guidance for Low Flow Purging (USEPA, 2002). Purge volumes ranged from approximately 2.2 gallons in Well MW-11 to approximately 6.8 gallons in Well MW-15. The Groundwater Purging and Sampling Forms are presented in Appendix B.

Groundwater samples were logged on a chain-of-custody form and transported to ALS Environmental (ALS) of Houston, Texas. ALS is accredited by the State of California under the Environmental Laboratory Accreditation Program (ELAP) to perform the specified analyses. Groundwater samples were submitted to ALS for analyses for VOCs using USEPA Method 8260B and for total petroleum hydrocarbons as gasoline (TPH-g) using USEPA Method 8015. The laboratory analytical report and chain-of-custody form are in Appendix C.

Quality Assurance/Quality Control (QA/QC) samples collected during the first quarter 2020 included one trip blank sample (TB), one field duplicate sample and one equipment rinsate blank sample (collected from clean deionized water poured over the decontaminated well sounder). The TB sample, which accompanied the samples in the ice-filled cooler to ALS, was analyzed for VOCs using USEPA Method 8260B. The field duplicate sample, which was collected as a blind sample of Well MW-17, was labeled MW-20. The equipment rinsate blank, which was collected at Well MW-13, was labeled MW-13-RB. Samples MW-20 and MW-13-RB were analyzed for VOCs using USEPA Method 8260B and for TPH-g using USEPA Method 8015M.

### **2.1.2 Second Quarter 2020 Groundwater Monitoring Event**

The depth to groundwater and total depth in Monitoring Wells MW-1 through MW-16 were measured on May 26, 2020. Due to access issues, Monitoring Well MW-17 could



not be measured until May 28, 2020. Monitoring wells were measured using an electric water-level meter. The depth to groundwater ranged from approximately 126 to 131 feet below ground surface (bgs). Groundwater elevations in the monitoring wells ranged from 33.01 feet above mean sea level (ft amsl) in Monitoring Well MW-6 to 29.21 ft amsl in Monitoring Well MW-17.

Shallow wells MW-1 through MW-5 and deep wells MW-9 and MW-10 were dry on May 26, 2020. For the purposes of this report monitoring wells classified as “shallow” are those with a total depth of less than 105 feet bgs, and monitoring wells classified as “deep” are those with a total depth between approximately 122 and 162 feet bgs.

For deep wells MW-6 through MW-17, the groundwater flow is in a general westerly to west-southwesterly direction at a gradient of approximately 0.0041 ft/ft. The groundwater elevation contour map for May 2020 is shown on Figure 4. The groundwater flow direction in May 2020 was generally similar in direction and gradient to historical measurements.

Current and historical groundwater level monitoring data from the Site is presented in Table 1. Hydrographs for Monitoring Wells MW-6 through MW-17 are presented in Figures 7 through 18. Hydrographs are not presented for Wells MW-1 through MW-5 since most of these wells have been dry for up to 24 consecutive monitoring events. Field Protocols and procedures are described in Appendix A, and the Groundwater Level Form is presented in Appendix B.

Groundwater samples were collected from ten monitoring wells, MW-6 through MW-8 and MW-11 through MW-17, from May 26 through May 28, 2020. Shallow onsite Wells MW-1 through MW-5, and deep onsite wells MW-9 and MW-10 were not sampled because they were dry. Following well gauging, the wells were purged and sampled using an electric-submersible pump following the United States Environmental Protection Agency (USEPA) Guidance for Low Flow Purging (USEPA, 2002). Purge volumes ranged from approximately 3.4 gallons in Well MW-8 to approximately 5.6 gallons in Well MW-15. The Groundwater Purging and Sampling Forms are presented in Appendix B.

Groundwater samples were logged on a chain-of-custody form and transported to ALS Environmental (ALS) of Houston, Texas. ALS is accredited by the State of California under the Environmental Laboratory Accreditation Program (ELAP) to perform the specified analyses. Groundwater samples were submitted to ALS for analyses for VOCs using USEPA Method 8260B and for TPH-g using USEPA Method 8015M. The laboratory analytical report and chain-of-custody form are in Appendix C.

Quality Assurance/Quality Control (QA/QC) samples collected during the current quarter included one trip blank sample (TB), one field duplicate sample and one equipment rinsate blank sample. The TB sample, which accompanied the samples in the ice-filled



cooler to ALS, was analyzed for VOCs using USEPA Method 8260B. The field duplicate sample was collected as a blind sample of Well MW-11 and labeled as MW-20. The equipment rinsate blank, collected following the sampling of Well MW-13, was labeled MW-13-RB. Duplicate samples MW-20 and rinsate blank sample MW-13-RB were analyzed for VOCs using USEPA Method 8260B and for TPH-g using USEPA Method 8015.

### **3.0 LABORATORY ANALYTICAL RESULTS**

Laboratory analytical results for the first and second quarter events of 2020 are summarized in the sections below.

#### **3.1 FIRST QUARTER 2020 RESULTS**

Analytical results of groundwater samples collected from Wells MW-11, MW-12, MW-13, and MW-17 indicated the presence of VOCs in groundwater. PCE and TCE were detected in samples collected from Wells MW-11, MW-12, and MW-17. PCE, TCE and 1,1,-DCE were detected in the sample collected from Well MW-13. No other VOCs were detected, and no VOCs were detected in samples collected from Wells MW-14, MW-15 and MW-16. The following discussion summarizes the analytical results of samples collected during the first quarter 2020:

- PCE was detected in groundwater samples collected from Wells MW-11, MW-12, MW-13, and MW-17 at concentrations ranging from 7.4 µg/L in Well MW-17 to 44 µg/L in Well MW-11. The State of California maximum contaminant level (MCL) for PCE of 5.0 µg/L was exceeded in samples collected from each of these wells.
- TCE was detected in groundwater samples collected from Wells MW-11, MW-12, MW-13, and MW-17 at concentrations ranging from 10.0 µg/L in Well MW-17 to 120 µg/L in Well MW-13. The MCL for TCE of 5.0 µg/L was exceeded in samples collected from each of these wells.
- 1,1-DCE was detected in the groundwater sample collected from Well MW-13 at a concentration of 6.3 µg/L. The MCL for 1,1-DCE of 6.0 µg/L was exceeded in the sample collected from this well.

TPH-g above the laboratory detection limit of 0.05 milligrams per liter (mg/L) was detected in the sample collected from Well MW-13 at 0.0892 mg/L. TPH-g was not detected in samples collected from all other wells.

The QA/QC samples collected during the first quarter sampling event included one TB sample, one field duplicate sample (MW-20), collected from Well MW-17, and one equipment rinsate blank sample (MW-13-RB) collected at Well MW-13. VOCs were not



detected in the TB sample. The VOC chloroform was detected in the rinsate blank sample at 63 µg/L. Since chloroform was not detected in any of the collected groundwater samples, this detection of chloroform is suspected to be due to contamination of the laboratory provided deionized water that was used to collect the rinsate blank samples. The analytical results of field duplicate sample MW-20 are consistent with those found in original sample collected from Well MW-17.

ALS did not report any QA/QC sample results outside of their respective control limits except for those noted in the Case Narrative presented in the laboratory analytical report in Appendix C.

Current and historical groundwater laboratory analytical results are summarized in Table 2 and are shown on Figure 5. Hydrographs illustrating historical groundwater elevations and PCE/TCE concentrations in Monitoring Wells MW-6 through MW-17 are shown on Figures 7 through 18.

### 3.2 SECOND QUARTER 2020 RESULTS

VOCs were not detected in samples collected from Wells MW-6, MW-7, MW-8, MW-14, MW-15, MW-16 and MW-17 at concentrations exceeding their respective RLs. Analytical results of groundwater samples collected from Wells MW-11 thru MW-13 indicated the presence of VOCs in groundwater. Both PCE and TCE were detected in samples collected from each of these monitoring wells. No other VOCs were detected. The following discussion summarizes the analytical results of samples collected during the second quarter 2020:

- PCE was detected in groundwater samples collected from MW-11 through MW-13 at concentrations ranging from 10 µg/L in Well MW-11 to 14 µg/L in Well MW-12. The State of California maximum contaminant level (MCL) for PCE of 5.0 µg/L was exceeded in samples collected from each of these wells.
- TCE was detected in the groundwater samples collected from Wells MW-11 through MW-13 at concentrations ranging from 5.3 µg/L in Well MW-11 to 47 µg/L in Well MW-13. The MCL for TCE of 5.0 µg/L was exceeded in these samples.

TPH-g was not detected in the samples collected from all sampled wells at concentrations exceeding the RL.

The QA/QC samples collected during the second quarter sampling event included two TB samples, one equipment rinsate blank sample (MW-13-RB), and one field duplicate sample (MW-20) collected from Well MW-11. VOCs were not detected in the TB and



rinsate blank samples. The analytical results field duplicate sample MW-20 are consistent with those found in original sample collected from Well MW-11.

ALS did not report any QA/QC sample results outside of their respective control limits except for those noted in the Case Narrative presented in the laboratory analytical report in Appendix C.

Current and historical groundwater laboratory analytical results are summarized in Table 2 and are shown on Figure 5. Isoconcentration maps showing the second quarter 2020 PCE, TCE and 1,1-DCE concentrations in groundwater are shown on Figures 6A and 6B. Hydrographs illustrating historical groundwater elevations and PCE/TCE concentrations in Monitoring Wells MW-6 through MW-17 are shown on Figures 7 through 18.

#### **4.0 SUMMARY AND CONCLUSIONS**

The following summary and conclusions are based on results of the First Semester 2020 (1S20) groundwater monitoring and sampling events and historical data:

- All shallow groundwater monitoring wells, MW-1 through MW-5, were dry this semester and were not sampled. Wells MW-1 through MW-3 and Well MW-5 have not had measurable water since July 2012, and Well MW-4 has not had measurable water since May 2012. Deep monitoring Wells MW-9 and MW-10 were also dry during 1S20. These wells have not had measurable water since May 2017.
- Based on the second quarter 2020 groundwater level data for monitoring Wells MW-6 through MW-8 and MW-11 thru MW-17, groundwater flow is generally in a westerly to west-southwesterly direction. The flow direction and gradient measured in 1S20 remains generally consistent with observations made during previous monitoring events.
- City of Commerce Well No. 7-01 (State Well No. 02S12W21R002S) is located approximately 200 feet southwest of the Site and based on available information it is an active groundwater production well (DWR, 2008). This well is screened from 340 to 540 feet bgs. Recently installed monitoring Well MW-17 at the City property and Well MW-16, the nearest onsite well, are screened from 121 to 141 feet bgs and 140 to 160 feet bgs, respectively. The targeted depth for Well MW-17 was 162 feet bgs; however, this was adjusted in the field after approximately 5 feet of fine-grained material was encountered during drilling. These two wells exhibited similar concentrations of PCE at 8.3 and 9.2 µg/L respectively in May 2019 (the first sampling event for these wells). However, the analytical results of samples collected from these two wells in May 2020 indicated both PCE and TCE below the





laboratory reporting limit (RL) of 5 µg/L in both Wells MW-16 and MW-17. Based on the screened intervals of the water production well and these monitoring wells, approximately 180 to 200 feet of sediments separate the bottoms of Wells MW-16 and MW-17 from the top of the screen interval in the down-gradient water production well.

- Compared to the fourth quarter of 2019, groundwater elevations in the second quarter 2020 increased by an average of 3.56 feet across the Site. The increase in groundwater elevation is due to typical winter/spring wet season increases in groundwater elevation.
- PCE, TCE, and 1,1-DCE are historically the predominant VOCs present in groundwater beneath the Site. The highest PCE concentrations at the Site have historically been present in samples collected from Monitoring Well MW-4 located at the northwest corner of the Site; however, this well has been dry since the third quarter 2012 and has not recently been sampled. The highest PCE concentration detected in wells sampled during 1S20 was 44 µg/L found in samples collected from Well MW-11 during the first quarter 2020. The highest TCE concentration in wells sampled during 1S20 was 120 µg/L in the sample collected from Well MW-13 in the first quarter 2020. During 1S20 1,1-DCE was detected at 6.3 µg/L in the sample collected from Well MW-13 during the first quarter 2020.
- Concentrations of VOCs in Well MW-6, located near the northeastern property line and screened from approximately 125 to 145 feet bgs, were all below RLs during 1S20. However, in previous sampling events since 2015 PCE has been detected intermittently at relatively low concentrations (less than 10 µg/L) in samples collected from this well. Well MW-6 is upgradient of all potential onsite VOC sources. The intermittent presence of PCE in this well indicates that an offsite upgradient VOC source may likely be affecting groundwater beneath the Site. Concentrations of TCE and 1,1-DCE have, for the most part, been historically below RLs in this well.
- In recently installed monitoring Well MW-14, located near the northwestern corner of the property and screened from approximately 140 to 160 feet bgs, no VOCs were detected at concentrations exceeding their respective RLs in the samples collected during 1S20. This is a decrease from 2S19 when PCE at 11 µg/L was detected in the sample collected during the fourth quarter 2019.
- PCE and TCE in Well MW-11, located near the northwestern property line and screened from approximately 105 to 140 feet bgs, have shown an overall decrease in 1S20 compared to 2S19, and concentrations of 1,1-DCE remain below RLs. PCE was detected at 44 µg/L and 10 µg/L during 1S20, compared to 19 µg/L and 56 µg/L during 2S19. TCE was detected at 34 µg/L and 5.3 µg/L during 1S20, compared to 11 µg/L and 25 µg/L during 2S19. The concentrations of these compounds found during



1S20 were well below their previous historic high concentrations. Concentrations of 1,1-DCE remained below RLs in 1S20. 1,1-DCE has been detected only intermittently in this well.

- Concentrations of PCE in Well MW-12 located near the west-central property line and screened from approximately 108 to 142 feet bgs, have remained essentially stable in 1S20 compared to 2S19, with 10 µg/L and 14 µg/L in 1S20 and 6.8 µg/L and 13 µg/L in 2S19. TCE concentrations in this well were stable to slightly decreasing with 12 µg/L and 11 µg/L in 1S20, compared to <5.0 µg/L and 24 µg/L in 2S19. Concentrations of 1,1-DCE remained below RLs in 1S20. 1,1-DCE has been detected only intermittently in this well.
- Offsite Well MW-13, is located approximately 200 feet west of onsite Well MW-12 and is screened from approximately 105 to 140 feet bgs. Concentrations of PCE, TCE and 1,1-DCE in Well MW-13 decreased in 1S20 compared to 1S19. PCE was detected at 18 µg/L and 12 µg/L during 1S20, compared to 47 µg/L and 31 µg/L during 2S19. TCE was detected at 120 µg/L and 47 µg/L during 1S20, compared to 270 µg/L and 230 µg/L during 2S19. 1,1-DCE was detected at 6.3 µg/L and <5.0 µg/L during 1S20, compared to 20 µg/L and 16 µg/L during 2S19.
- No VOCs were detected at concentrations exceeding their respective RLs in the samples collected from Monitoring Well MW-8, located near the southwestern property line, and in samples collected from Well MW-7, located near the northwestern property line. Prior to the installation of monitoring Wells MW-14 through MW-16, these two wells were the deepest wells at the site with Well MW-7 screened from approximately 135 to 155 feet bgs, and Well MW-8 screened from approximately 132 to 152 feet bgs. The below RL analytical results of samples collected from Well MW-7 and MW-8 in 1S20 are generally consistent with most of the previous historical sampling events, as there have been primarily only intermittent detections of PCE and TCE in samples collected from these wells. Based on samples from these two deeper onsite wells having VOCs historically below RLs or detected at low concentrations, it appears that VOCs in groundwater beneath the vicinity of the western property line are mostly present in the saturated zone above approximately 145 feet bgs.
- Recently installed monitoring Well MW-15, located in the south-central section of the Site, is screened from approximately 140 to 160 feet bgs. All VOCs were below the RL of 5.0 µg/L in samples collected from this well during 1S20. The only VOC historically detected in this well has been PCE with 8 µg/L and 6 µg/L, detected in the second and third quarters 2019, respectively.
- Recently installed monitoring Well MW-16, located near the southwestern corner of the Site, is screened from approximately 140 to 160 feet bgs. All VOCs were below the RL of 5.0 µg/L in samples collected from this well during 1S20. The only



VOC detected in this well has been PCE, detected at 9.2 µg/L in the second quarter 2019.

- Recently installed offsite monitoring Well MW-17, screened from approximately 121 to 141 feet bgs, is located approximately 35 feet southwest of the southern boundary of the Site on an adjacent City of Commerce property. PCE and TCE in Well MW-17 show stable to decreasing concentrations in 1S20 compared to 2S19, and 1,1-DCE remained below RLs. PCE was detected at 7.4 µg/L in the first quarter 2020 and was below the RL of 5 µg/L in the second quarter 2020, compared to 7.7 µg/L and 7.4 µg/L during 2S19. TCE was detected at 10 µg/L in the first quarter 2020 and was below the RL of 5 µg/L in the second quarter 2020, compared to 14 µg/L and 19 µg/L during 2S19. The historical presence of low concentrations of VOCs in this downgradient well, screened from approximately 121 to 141 feet bgs, may be related to the general higher level of VOCs found in monitoring wells screened above approximately 140 feet bgs, versus monitoring wells with deeper screen intervals extending to between 152 and 160 feet bgs (ex. Wells MW-7, MW-8, MW-14, MW-15 and MW-16), which have historically had low VOC levels or levels below RLs.
- The characteristics of the VOC groundwater plume were evaluated in the Preliminary Groundwater Plume Evaluation dated July 2013 (Earthcon, 2013). This evaluation was updated in 2015 (Earthcon, 2015), and in again in 2019 based on analytical data through May 2019 (Earthcon, 2019). The 2013 evaluation and the 2015 and 2019 updates concluded that the VOC concentrations present in Well MW-13 (and previously present in Well MW-4 before this well went dry) are likely related to an offsite source. Additionally, based on the molar ratios of PCE, TCE and 1,1-DCE in monitoring Wells MW-10, MW-11 and MW-12, there is a possible commingling of two separate VOC plumes along the western property boundary (Earthcon, 2013).
- Historical groundwater analytical data for the northern and western sections of the Site support the interpretation presented in the above noted groundwater plume evaluations that two plumes, with at least one originating from an offsite source, are commingling along the western Site boundary (Wells MW-8, MW-9, MW-10, MW-11 and MW-12) and directly offsite (Well MW-13).

## **5.0 RECOMMENDATIONS**

We recommend that the groundwater monitoring program, as approved by the CRWQCB-LA in their March 28, 2014, letter be continued. This program consists of the quarterly monitoring of Wells MW-4 and MW-9 through MW-13, and the semi-annual groundwater monitoring of all wells, with semi-annual reporting. The four new monitoring wells installed during 1S19 have been incorporated into the quarterly



monitoring and semi-annual reporting program. These new monitoring wells are being sampled quarterly for at least one year. Following the Second Semester 2020 sampling events, we will evaluate reducing sampling to a semi-annual basis. The next monitoring report (Second Semester 2020) will cover the third and second quarter 2020 groundwater monitoring events.

## **6.0 LIMITATIONS**

Site groundwater monitoring and sampling data, conclusions, and recommendations in this document have been prepared under the supervision of a California Professional Engineer. The information and opinions rendered in this Report are exclusively for use by Baker Hughes. Apex will not distribute or publish this Report without the consent of Baker Hughes except as required by law or court order. The information and opinions included in this Report were given in response to a limited scope of work. The services provided by Apex in completing this project have been provided in a manner consistent with accepted standards of the profession. No other warranty, expressed or implied, is made.



## 7.0 REFERENCES

- Apex Companies, LLC (Apex), 2019. *First Semester 2019 Additional Investigation and Groundwater Monitoring Report, Gehr Industries Facility, 7400 East Slauson Avenue, Commerce, California 90040*. July 15, 2019.
- Bureau Veritas (BVNA), 2008. *Site Investigation Report, Gehr Industries Facility, 7400 East Slauson Avenue, Commerce, California 90040*. September 2, 2008.
- Bureau Veritas (BVNA), 2009. *Third Quarter 2009 Groundwater Monitoring Report, Gehr Industries Facility, 7400 East Slauson Avenue, Commerce, California 90040*. December 2, 2009.
- Bureau Veritas (BVNA), 2010. *Fourth Quarter 2010 Groundwater Monitoring Report, Gehr Industries Facility, 7400 East Slauson Avenue, Commerce, California 90040*. December 14, 2010.
- Bureau Veritas (BVNA), 2018. *Additional Site Investigation Workplan, Gehr Industries Facility, 7400 East Slauson Avenue, Commerce, California 90040*. December 3, 2018.
- California Department of Water Resources (DWR), 1961. *Bulletin No. 104, Planned Utilization of the Ground Water Basins of the Coastal Plain of Los Angeles County*. June 1961.
- California Department of Water Resources (DWR), 2003. *California Groundwater Bulletin 118*.
- California Department of Water Resources (DWR), 2008. *Water Master Service in the Central Basin, Los Angeles County*. October 2008.
- California Regional Water Quality Control Board – Los Angeles Region (CRWQCB-LA), 2009, *Letter from the CRWQCB to Mr. Norbert Gehr of Gehr Industries*. May 9, 2012.
- California Regional Water Quality Control Board – Los Angeles Region (CRWQCB-LA), 2013, *Meeting with CRWQCB – LA, Baker-Hughes, Bureau Veritas and Earthcon Consultants*. February 27, 2013.
- California Regional Water Quality Control Board – Los Angeles Region (CRWQCB-LA), 2014a, *Letter from CRWQCB-LA to Baker Hughes Regarding Request for Change in Groundwater Monitoring Program Pursuant to California Water Code Section 13267*. March 28, 2014.



California Regional Water Quality Control Board – Los Angeles Region (CRWQCB-LA), 2014b, *Letter from CRWQCB-LA to Baker Hughes – No Further Actions for Soils Only with a Landuse Covenant*. May 29, 2014.

California Regional Water Quality Control Board – Los Angeles Region (CRWQCB-LA), 2018, *Letter from CRWQCB-LA to Baker Hughes Regarding Requirement for Additional Site Investigation Workplan Pursuant to California Water Code Section 13267*. October 15, 2018.

California Regional Water Quality Control Board – Los Angeles Region (CRWQCB-LA), 2019, *Letter from CRWQCB-LA to Baker Hughes Regarding Approval of Additional Site Investigation Workplan Pursuant to California Water Code Section 13267*. January 31, 2019.

Clayton, 2003. *Groundwater Investigation at Gehr Industries, 7400 East Slauson Avenue, Commerce, California 90040*. September 2, 2003.

Clayton, 2004. *Supplemental Environmental Investigation at Gehr Industries, 7400 East Slauson Avenue, Commerce, California 90040*. July 30, 2004.

Clayton, 2005. *Additional Investigation and Second Quarter 2005 Groundwater Monitoring, Gehr Industries Facility, 7400 East Slauson Avenue, Commerce, California 90040*. July 29, 2005.

Earthcon, 2013. *Preliminary Groundwater Plume Evaluation, Baker Hughes, Inc., Gehr Industries Facility, Commerce, California*. July, 2013.

Earthcon, 2015. *Preliminary Groundwater Plume Evaluation – 2015 Update, Baker Hughes, Inc., Gehr Industries Facility, Commerce, California*. September 25, 2015.

Earthcon, 2019. *Groundwater Plume Evaluation – 2019 Update, Gehr Industries Facility, Commerce, California*. July 9, 2019.

West Coast Environmental and Engineering (WCEE), 2002a. *Phase I Environmental Site Assessment, Gehr Industries, 7400 East Slauson Avenue, Commerce, California 90040*. May 16, 2002.

West Coast Environmental and Engineering (WCEE), 2002b. *Phase II Environmental Site Assessment, Gehr Industries, 7400 East Slauson Avenue, Commerce, California 90040*. December 2, 2002.

United States Environmental Protection Agency (USEPA), 2002. Standard Operating Procedure for Low-Stress (Low Flow) Minimal Drawdown Ground-Water Sample Collection, [www.epa.gov/region09/qa/pdfs/finalsopls1217.pdf](http://www.epa.gov/region09/qa/pdfs/finalsopls1217.pdf), 2002



## **TABLES**

**Table 1**  
**Summary of Current and Historical Groundwater Measurements**  
**Gehr Industries Facility**  
**Commerce, California**

Well ID	Date	Screen Interval (feet bgs)	Top of Casing Elevation (feet amsl)	Depth to Water (feet btoc)	Total Well Depth (feet btoc)	Water Elevation (feet amsl)
MW-1 (2-inch Φ)	7/23/2003	94-104	159.11	93.40	104.25	65.71
	5/4/2004	94-104	159.11	102.64	104.40	56.47
	1/20/2005	94-104	159.11	104.02	104.28	55.09
	4/20/2005	94-104	159.13	89.75	104.28	69.38
	8/24/2005	94-104	159.13	89.30	104.28	69.83
	12/14/2005	94-104	159.13	97.48	104.28	61.65
	3/15/2006	94-104	159.13	98.81	104.28	60.32
	5/31/2006	94-104	159.13	89.10	104.28	70.03
	9/6/2006	94-104	159.13	89.55	104.30	69.58
	11/30/2006	94-104	159.13	91.00	104.30	68.13
	2/21/2007	94-104	159.13	91.30	104.30	67.83
	8/29/2007	94-104	159.13	97.86	104.30	61.27
	12/12/2007	94-104	159.13	Dry	104.08	Dry
	2/13/2008	94-104	159.13	Dry	104.08	Dry
	4/9/2008	94-104	159.13	100.02	104.08	59.11
	7/30/2008	94-104	159.13	NA	NA	NA
	12/3/2008	94-104	159.13	Dry	104.08	Dry
	2/25/2009	94-104	159.13	Dry	104.08	Dry
	5/27/2009	94-104	159.13	Dry	104.08	Dry
	9/25/2009	94-104	159.13	Dry	104.08	Dry
	12/23/2009	94-104	159.13	Dry	104.05	Dry
	2/25/2010	94-104	159.13	Dry	104.05	Dry
	6/17/2010	94-104	159.13	Dry	104.05	Dry
	8/31/2010	94-104	159.13	Dry	104.05	Dry
	10/20/2010	94-104	159.13	Dry	104.05	Dry
	2/2/2011	94-104	159.13	Dry	104.05	Dry
	4/26/2011	94-104	159.13	97.43	104.00	61.70
	9/6/2011	94-104	159.13	97.79	104.00	61.34
	11/29/2011	94-104	159.13	99.76	104.00	59.37
	2/9/2012	94-104	159.13	99.77	104.00	59.36
	5/15/2012	94-104	159.13	100.32	104.00	58.81
	7/2/2012	94-104	159.13	101.38	104.00	57.75
	10/9/2012	94-104	159.13	Dry	104.21	Dry
	4/29/2013	94-104	159.13	Dry	103.90	Dry
	10/29/2013	94-104	159.13	NA	NA	NA
	5/6/2014	94-104	159.13	Dry	104.20	Dry
	7/22/2014	94-104	159.13	--	--	--
	11/4/2014	94-104	159.13	Dry	104.20	Dry
	1/15/2015	94-104	159.13	--	--	--
	5/5/2015	94-104	159.13	Dry	104.15	Dry
9/17/2015	94-104	159.13	--	--	--	
11/24/2015	94-104	159.13	Dry	104.15	Dry	
2/16/2016	94-104	159.13	--	--	--	
6/1/2016	94-104	159.13	Dry	104.33	Dry	
8/9/2016	94-104	159.13	--	--	--	
10/26/2016	94-104	159.13	Dry	104.33	Dry	
2/14/2017	94-104	159.13	--	--	--	
5/24/2017	94-104	159.13	Dry	104.25	Dry	



**Table 1**  
**Summary of Current and Historical Groundwater Measurements**  
**Gehr Industries Facility**  
**Commerce, California**

Well ID	Date	Screen Interval (feet bgs)	Top of Casing Elevation (feet amsl)	Depth to Water (feet btoc)	Total Well Depth (feet btoc)	Water Elevation (feet amsl)
MW-1 (2-inch Φ)	8/31/2017	94-104	159.13	--	--	--
	11/28/2017	94-104	159.13	Dry	104.25	Dry
	3/29/2018	94-104	159.13	--	--	--
	5/31/2018	94-104	159.13	Dry	104.20	Dry
	9/18/2018	94-104	159.13	--	--	--
	11/28/2018	94-104	159.13	Dry	104.20	Dry
	3/7/2019	94-104	159.13	--	--	--
	5/10/2019	94-104	159.13	Dry	104.20	Dry
	9/17/2019	94-104	159.13	--	--	--
	12/2/2019	94-104	159.13	Dry	104.33	Dry
	2/25/2020	94-104	159.13	--	--	--
	5/26/2020	94-104	159.13	Dry	104.33	Dry
MW-2 (2-inch Φ)	7/23/2003	92-102	156.81	91.65	102.00	65.16
	5/4/2004	92-102	156.81	NA	NA	NA
	1/20/2005	92-102	156.81	101.80	102.00	55.01
	4/20/2005	92-102	156.81	88.67	102.00	68.14
	8/24/2005	92-102	156.81	87.70	102.00	69.11
	12/14/2005	92-102	156.81	95.70	102.00	61.11
	3/15/2006	92-102	156.81	97.38	102.00	59.43
	5/31/2006	92-102	156.81	NA	NA	NA
	9/6/2006	92-102	156.81	NA	NA	NA
	11/30/2006	92-102	156.81	92.50	105.00	64.31
	2/21/2007	92-102	156.81	89.75	105.00	67.06
	8/29/2007	92-102	156.81	96.30	105.00	60.51
	12/12/2007	92-102	156.81	Dry	105.00	Dry
	2/13/2008	92-102	156.81	NA	NA	NA
	4/9/2008	92-102	156.81	98.77	105.00	58.04
	7/30/2008	92-102	156.81	Dry	101.96	Dry
	12/3/2008	92-102	156.81	Dry	101.96	Dry
	2/25/2009	92-102	156.81	Dry	101.96	Dry
	5/27/2009	92-102	156.81	Dry	101.96	Dry
	9/25/2009	92-102	156.81	Dry	101.96	Dry
	12/23/2009	92-102	156.81	Dry	101.96	Dry
	2/25/2010	92-102	156.81	Dry	101.96	Dry
	6/17/2010	92-102	156.81	Dry	101.96	Dry
	8/31/2010	92-102	156.81	Dry	101.96	Dry
	10/20/2010	92-102	156.81	Dry	101.96	Dry
	2/2/2011	92-102	156.81	Dry	101.96	Dry
	4/26/2011	92-102	156.81	96.97	101.70	59.84
	10/4/2011**	92-102	156.81	97.60	101.80	59.21
	11/29/2011	92-102	156.81	98.60	101.80	58.21
	2/9/2012	92-102	156.81	98.61	101.80	58.20
	5/15/2012	92-102	156.81	99.58	101.80	57.23
	7/2/2012	92-102	156.81	100.29	101.80	56.52
	10/10/2012****	92-102	156.81	Dry	101.88	Dry
4/29/2013	92-102	156.81	Dry	101.80	Dry	
10/29/2013	92-102	156.81	Dry	102.95	Dry	
5/6/2014	92-102	156.81	Dry	102.10	Dry	
7/22/2014	92-102	156.81	--	--	--	
11/4/2014	92-102	156.81	Dry	102.10	Dry	
1/15/2015	92-102	156.81	--	--	--	
5/5/2015	92-102	156.81	NA	NA	NA	
9/17/2015	92-102	156.81	--	--	--	

**Table 1**  
**Summary of Current and Historical Groundwater Measurements**  
**Gehr Industries Facility**  
**Commerce, California**

Well ID	Date	Screen Interval (feet bgs)	Top of Casing Elevation (feet amsl)	Depth to Water (feet btoc)	Total Well Depth (feet btoc)	Water Elevation (feet amsl)
MW-2 (2-inch Φ)	11/24/2015	92-102	156.81	Dry	101.85	Dry
	2/16/2016	92-102	156.81	--	--	--
	6/1/2016	92-102	156.81	Dry	101.92	Dry
	8/9/2016	92-102	156.81	--	--	--
	10/26/2016	92-102	156.81	Dry	101.92	Dry
	2/14/2017	92-102	156.81	--	--	--
	5/24/2017	92-102	156.81	NA	NA	NA
	8/31/2017	92-102	156.81	--	--	--
	11/28/2017	94-104	159.13	Dry	101.92	Dry
	3/29/2018	94-104	159.13	--	--	--
	5/31/2018	94-104	159.13	NA	NA	NA
	3/29/2018	94-104	159.13	--	--	--
	11/28/2018	94-104	159.13	Dry	101.90	NA
	3/7/2019	94-104	159.13	--	--	--
	5/10/2019	94-104	159.13	Dry	101.90	NA
	9/17/2019	94-104	159.13	--	--	--
12/2/2019	94-104	159.13	Dry	101.90	NA	
2/25/2020	94-104	159.13	--	--	--	
5/26/2020	94-104	159.13	Dry	101.90	NA	
MW-3 (2-inch Φ)	7/23/2003	93-103	157.52	92.66	103.50	64.86
	5/4/2004	93-103	157.52	101.94	103.70	55.58
	1/20/2005	93-103	157.52	103.46	103.60	54.06
	4/20/2005	93-103	157.50	89.79	103.60	67.71
	8/24/2005	93-103	157.50	88.75	103.60	68.75
	12/14/2005	93-103	157.50	96.75	103.60	60.75
	3/15/2006	93-103	157.50	98.24	103.60	59.26
	5/31/2006	93-103	157.50	88.95	103.60	68.55
	9/6/2006	93-103	157.5	89.00	103.80	68.50
	11/30/2006	93-103	157.5	90.20	103.80	67.30
	2/21/2007	93-103	157.5	90.70	103.80	66.80
	8/29/2007	93-103	157.5	97.08	103.80	60.42
	12/12/2007	93-103	157.5	Dry	103.61	Dry
	2/13/2008	93-103	157.5	Dry	103.61	Dry
	4/9/2008	93-103	157.5	99.96	103.61	57.54
	7/30/2008	93-103	157.5	Dry	103.61	Dry
	12/3/2008	93-103	157.5	Dry	103.61	Dry
	2/25/2009	93-103	157.5	Dry	103.61	Dry
	5/27/2009	93-103	157.5	Dry	103.61	Dry
	9/25/2009	93-103	157.5	Dry	103.61	Dry
	12/23/2009	93-103	157.5	Dry	103.40	Dry
	2/25/2010	93-103	157.5	Dry	103.40	Dry
	6/17/2010	93-103	157.5	Dry	103.40	Dry
	8/31/2010	93-103	157.5	Dry	103.40	Dry
	10/20/2010	93-103	157.5	Dry	103.40	Dry
	2/2/2011	93-103	157.5	Dry	103.40	Dry
	4/26/2011	93-103	157.5	99.81	103.50	57.69
9/6/2011	93-103	157.5	97.36	103.50	60.14	
11/29/2011	93-103	157.5	99.40	103.50	58.10	
2/9/2012	93-103	157.5	99.27	103.50	58.23	
5/15/2012	93-103	157.5	100.74	103.50	56.76	
7/2/2012	93-103	157.5	100.89	103.50	56.61	
10/9/2012	93-103	157.5	Dry	103.52	Dry	
4/29/2013	93-103	157.5	Dry	103.20	Dry	

**Table 1**  
**Summary of Current and Historical Groundwater Measurements**  
**Gehr Industries Facility**  
**Commerce, California**

Well ID	Date	Screen Interval (feet bgs)	Top of Casing Elevation (feet amsl)	Depth to Water (feet btoc)	Total Well Depth (feet btoc)	Water Elevation (feet amsl)
MW-3 (2-inch Φ)	10/29/2013	93-103	157.5	Dry	103.53	Dry
	5/6/2014	93-103	157.5	Dry	103.40	Dry
	7/22/2014	93-103	157.5	--	--	--
	11/4/2014	93-103	157.5	Dry	103.40	Dry
	1/15/2015	93-103	157.5	--	--	--
	5/5/2015	93-103	157.5	Dry	103.45	Dry
	9/17/2015	93-103	157.5	--	--	--
	11/24/2015	93-103	157.5	Dry	103.45	Dry
	2/16/2016	93-103	157.5	--	--	--
	6/1/2016	93-103	157.5	Dry	103.50	Dry
	8/9/2016	93-103	157.5	--	--	--
	10/26/2016	93-103	157.5	Dry	103.50	Dry
	2/14/2017	93-103	157.5	--	--	--
	5/24/2017	93-103	157.5	Dry	103.46	Dry
	8/31/2017	93-103	157.5	--	--	--
	11/28/2017	93-103	157.5	Dry	103.50	Dry
	3/29/2018	93-103	157.5	--	--	--
	5/31/2018	93-103	157.5	Dry	103.45	Dry
	9/18/2018	93-103	157.5	--	--	--
	11/28/2018	93-103	157.5	Dry	103.45	Dry
3/7/2019	93-103	157.5	--	--	--	
5/10/2019	93-103	157.5	Dry	103.45	Dry	
9/17/2019	93-103	157.5	--	--	--	
12/2/2019	93-103	157.5	Dry	103.50	Dry	
2/25/2020	93-103	157.5	--	--	--	
5/26/2020	93-103	157.5	Dry	103.50	Dry	
MW-4 (2-inch Φ)	7/23/2003	93-103	160.55	93.44	103.10	67.11
	5/4/2004	93-103	160.55	101.28	103.20	59.27
	1/20/2005	93-103	160.55	102.39	103.10	58.16
	4/20/2005	93-103	160.53	89.16	103.10	71.37
	8/24/2005	93-103	160.53	89.60	103.10	70.93
	12/14/2005	93-103	160.53	96.92	103.10	63.61
	3/15/2006	93-103	160.53	97.70	103.10	62.83
	5/31/2006	93-103	160.53	88.60	103.10	71.93
	9/6/2006	93-103	160.53	89.60	103.00	70.93
	11/30/2006	93-103	160.53	90.90	103.00	69.63
	2/21/2007	93-103	160.53	91.80	103.00	68.73
	8/29/2007	93-103	160.53	97.16	103.00	63.37
	12/12/2007	93-103	160.53	Dry	103.13	Dry
	2/13/2008	93-103	160.53	102.30	103.13	58.23
	4/9/2008	93-103	160.53	98.43	103.13	62.10
	7/30/2008	93-103	160.53	Dry	103.02	Dry
	12/3/2008	93-103	160.53	Dry	103.02	Dry
	2/25/2009	93-103	160.53	Dry	102.80	Dry
	5/27/2009	93-103	160.53	Dry	102.80	Dry
	9/25/2009	93-103	160.53	Dry	102.80	Dry
12/23/2009	93-103	160.53	Dry	102.75	Dry	
2/25/2010	93-103	160.53	Dry	102.75	Dry	
6/17/2010	93-103	160.53	Dry	102.75	Dry	
8/31/2010	93-103	160.53	Dry	102.75	Dry	
10/20/2010	93-103	160.53	Dry	102.75	Dry	
2/2/2011	93-103	160.53	Dry	102.75	Dry	
4/26/2011	93-103	160.53	94.35	102.70	66.18	

**Table 1**  
**Summary of Current and Historical Groundwater Measurements**  
**Gehr Industries Facility**  
**Commerce, California**

Well ID	Date	Screen Interval (feet bgs)	Top of Casing Elevation (feet amsl)	Depth to Water (feet btoc)	Total Well Depth (feet btoc)	Water Elevation (feet amsl)
MW-4 (2-inch Φ)	9/6/2011	93-103	160.53	96.57	102.70	63.96
	11/29/2011	93-103	160.53	98.50	102.70	62.03
	2/9/2012	93-103	160.53	99.23	102.70	61.30
	5/15/2012	93-103	160.53	99.82	102.70	60.71
	7/2/2012	93-103	160.53	Dry	102.75	Dry
	10/9/2012	93-103	160.53	Dry	102.75	Dry
	4/29/2013	93-103	160.53	Dry	102.85	Dry
	10/29/2013	93-103	160.53	Dry	102.80	Dry
	5/6/2014	93-103	160.53	Dry	102.80	Dry
	7/22/2014	93-103	160.53	Dry	102.60	Dry
	11/4/2014	93-103	160.53	Dry	103.60	Dry
	1/15/2015	93-103	160.53	Dry	103.70	Dry
	5/5/2015	93-103	160.53	Dry	102.95	Dry
	9/17/2015	93-103	160.53	Dry	103.00	Dry
	11/24/2015	93-103	160.53	Dry	102.90	Dry
	2/16/2016	93-103	160.53	Dry	102.65	Dry
	6/1/2016	93-103	160.53	Dry	102.90	Dry
	8/9/2016	93-103	160.53	Dry	102.90	Dry
	10/26/2016	93-103	160.53	Dry	102.90	Dry
	2/14/2017	93-103	160.53	Dry	102.90	Dry
	5/24/2017	93-103	160.53	Dry	102.89	Dry
	8/31/2017	93-103	160.53	Dry	102.48	Dry
	11/28/2017	93-103	160.53	Dry	103.20	Dry
	3/29/2018	93-103	160.53	Dry	102.82	Dry
	5/31/2018	93-103	160.53	Dry	102.90	Dry
	9/18/2018	93-103	160.53	Dry	103.00	Dry
	11/28/2018	93-103	160.53	Dry	102.90	Dry
	3/7/2019	93-103	160.53	Dry	103.00	Dry
	5/10/2019	93-103	160.53	Dry	102.90	Dry
	9/17/2019	93-103	160.53	Dry	102.90	Dry
12/2/2019	93-103	160.53	Dry	103.00	Dry	
2/25/2020	93-103	160.53	Dry	103.00	Dry	
5/26/2020	93-103	160.53	Dry	103.00	Dry	
MW-5 (2-inch Φ)	7/23/2003	93-103	160.39	91.95	103.10	68.44
	5/4/2004	93-103	160.39	99.66	102.90	60.73
	1/20/2005	93-103	160.39	100.00	102.82	60.39
	4/20/2005	93-103	160.38	86.08	102.82	74.3
	8/24/2005	93-103	160.38	87.95	102.82	72.43
	12/14/2005	93-103	160.38	95.94	102.82	64.44
	3/15/2006	93-103	160.38	96.10	102.82	64.28
	5/31/2006	93-103	160.38	85.72	102.82	74.66
	9/6/2006	93-103	160.38	87.60	102.80	72.78
	11/30/2006	93-103	160.38	88.40	102.80	71.98
	2/21/2007	93-103	160.38	89.10	102.80	71.28
	8/29/2007	93-103	160.38	96.65	102.80	63.73
	12/12/2007	93-103	160.38	Dry	102.91	Dry
	2/13/2008	93-103	160.38	100.11	102.91	60.27
	4/9/2008	93-103	160.38	96.58	102.91	63.80
	7/30/2008	93-103	160.38	Dry	102.85	Dry
	12/3/2008	93-103	160.38	Dry	102.85	Dry
	2/25/2009	93-103	160.38	Dry	102.85	Dry
	5/27/2009	93-103	160.38	Dry	102.85	Dry
	9/25/2009	93-103	160.38	Dry	102.85	Dry

**Table 1**  
**Summary of Current and Historical Groundwater Measurements**  
**Gehr Industries Facility**  
**Commerce, California**

Well ID	Date	Screen Interval (feet bgs)	Top of Casing Elevation (feet amsl)	Depth to Water (feet btoc)	Total Well Depth (feet btoc)	Water Elevation (feet amsl)
MW-5 (2-inch Φ)	12/23/2009	93-103	160.38	Dry	102.65	Dry
	2/25/2010	93-103	160.38	Dry	102.65	Dry
	6/17/2010	93-103	160.38	102.17	102.65	58.21
	8/31/2010	93-103	160.38	Dry	102.65	Dry
	10/20/2010	93-103	160.38	Dry	102.65	Dry
	2/2/2011	93-103	160.38	Dry	102.65	Dry
	4/26/2011	93-103	160.38	91.28	102.70	69.10
	9/6/2011	93-103	160.38	95.48	102.70	64.90
	11/29/2011	93-103	160.38	96.91	102.70	63.47
	2/9/2012	93-103	160.38	97.56	103.00	62.82
	5/15/2012	93-103	160.38	99.12	103.00	61.26
	7/2/2012	93-103	160.38	100.34	103.00	60.04
	10/9/2012	93-103	160.38	Dry	102.77	Dry
	4/29/2013	93-103	160.38	Dry	102.90	Dry
	10/29/2013	93-103	160.38	Dry	102.74	Dry
	5/6/2014	93-103	160.38	Dry	103.40	Dry
	7/22/2014	93-103	160.38	--	--	--
	11/4/2014	93-103	160.38	Dry	103.40	Dry
	1/15/2015	93-103	160.38	--	--	--
	5/5/2015	93-103	160.38	Dry	102.80	Dry
	9/17/2015	93-103	160.38	--	--	--
	11/24/2015	93-103	160.38	Dry	102.75	Dry
	2/16/2016	93-103	160.38	--	--	--
	6/1/2016	93-103	160.38	Dry	102.80	Dry
	8/9/2016	93-103	160.38	--	--	--
	10/26/2016	93-103	160.38	Dry	102.80	Dry
	2/14/2017	93-103	160.38	--	--	--
	5/24/2017	93-103	160.38	Dry	102.78	Dry
	8/31/2017	93-103	160.38	--	--	--
	11/28/2017	93-103	160.38	Dry	102.80	Dry
3/29/2018	93-103	160.38	--	--	--	
5/31/2018	93-103	160.38	Dry	102.80	Dry	
9/18/2018	93-103	160.38	--	--	--	
11/28/2018	93-103	160.38	Dry	102.80	Dry	
3/7/2019	93-103	160.38	--	--	--	
5/10/2019	93-103	160.38	Dry	102.80	Dry	
9/17/2019	93-103	160.38	--	--	--	
12/2/2019	93-103	160.38	Dry	102.80	Dry	
2/25/2020	93-103	160.38	--	--	--	
5/26/2020	93-103	160.38	Dry	102.80	Dry	
MW-6 (4-inch Φ)	4/20/2005	125-145	160.45	86.20	145.60	74.25
	8/24/2005	125-145	160.45	88.08	145.60	72.37
	12/14/2005	125-145	160.45	96.08	145.60	64.37
	3/15/2006	125-145	160.45	96.15	145.60	64.30
	5/31/2006	125-145	160.45	85.90	145.60	74.55
	9/6/2006	125-145	160.45	87.80	145.00	72.65
	11/30/2006	125-145	160.45	88.50	145.00	71.95
	2/21/2007	125-145	160.45	89.30	145.00	71.15
	8/29/2007	125-145	160.45	96.82	145.00	63.63
	12/12/2007	125-145	160.45	106.28	145.00	54.17
	2/13/2008	125-145	160.45	100.13	145.00	60.32
4/9/2008	125-145	160.45	96.76	145.00	63.69	
7/30/2008	125-145	160.45	107.88	145.18	52.57	

**Table 1**  
**Summary of Current and Historical Groundwater Measurements**  
**Gehr Industries Facility**  
**Commerce, California**

Well ID	Date	Screen Interval (feet bgs)	Top of Casing Elevation (feet amsl)	Depth to Water (feet btoc)	Total Well Depth (feet btoc)	Water Elevation (feet amsl)
MW-6 (4-inch Φ)	12/3/2008	125-145	160.45	114.22	145.18	46.23
	2/25/2009	125-145	160.45	110.33	145.18	50.12
	5/27/2009	125-145	160.45	109.81	145.18	50.64
	9/25/2009	125-145	160.45	118.89	145.18	41.56
	12/23/2009	125-145	160.45	122.61	145.00	37.84
	2/25/2010	125-145	160.45	111.51	145.00	48.94
	6/17/2010	125-145	160.45	102.35	145.00	58.10
	8/31/2010	125-145	160.45	111.44	145.00	49.01
	10/20/2010	125-145	160.45	116.75	145.00	43.70
	2/2/2011	125-145	160.45	102.70	145.00	57.75
	4/26/2011	125-145	160.45	91.48	145.00	68.97
	9/6/2011	125-145	160.45	95.56	145.00	64.89
	11/29/2011	125-145	160.45	97.05	145.00	63.40
	2/9/2012	125-145	160.45	97.75	145.00	62.70
	5/15/2012	125-145	160.45	98.25	145.00	62.20
	7/2/2012	125-145	160.45	100.52	145.00	59.93
	10/9/2012	125-145	160.45	109.78	144.90	50.67
	4/29/2013	125-145	160.45	113.38	145.00	47.07
	10/29/2013	125-145	160.45	123.15	144.83	37.30
	5/6/2014	125-145	160.45	126.07	145.50	34.38
	7/22/2014	125-145	160.45	--	--	--
	11/4/2014	125-145	160.45	134.71	144.90	25.74
	1/15/2015	125-145	160.45	--	--	--
	5/5/2015	125-145	160.45	133.36	144.83	27.09
	9/17/2015	125-145	160.45	--	--	--
	11/24/2015	125-145	160.45	139.22	144.80	21.23
	2/16/2016	125-145	160.45	--	--	--
	6/1/2016	125-145	160.45	134.83	144.80	25.62
	8/9/2016	125-145	160.45	--	--	--
	10/26/2016	125-145	160.45	139.30	144.85	21.15
	2/14/2017	125-145	160.45	--	--	--
	5/24/2017	125-145	160.45	118.46	144.80	41.99
2/14/2017	125-145	160.45	--	--	--	
5/24/2017	125-145	160.45	118.46	144.80	41.99	
8/31/2017	125-145	160.45	--	--	--	
11/28/2017	125-145	160.45	127.90	144.60	32.55	
3/29/2018	125-145	160.45	--	--	--	
5/31/2018	125-145	160.45	130.36	144.60	30.09	
9/18/2018	125-145	160.45	--	--	--	
11/28/2018	125-145	160.45	140.08	144.80	20.37	
3/7/2019	125-145	160.45	--	--	--	
5/10/2019	125-145	160.45	123.29	144.80	37.16	
9/17/2019	125-145	160.45	--	--	--	
12/2/2019	125-145	160.45	131.34	144.80	29.11	
2/25/2020	125-145	160.45	--	--	--	
5/26/2020	125-145	160.45	127.44	144.80	33.01	
MW-7 (4-inch Φ)	4/20/2005	135-155	160.73	89.15	155.00	71.58
	8/24/2005	135-155	160.73	91.10	150.00	69.63
	12/14/2005	135-155	160.73	98.50	150.00	62.23
	3/15/2006	135-155	160.73	98.37	150.00	62.36
	5/31/2006	135-155	160.73	88.59	150.00	72.14
	9/6/2006	135-155	160.73	90.50	150.00	70.23
11/30/2006	135-155	160.73	93.10	150.00	67.63	

**Table 1**  
**Summary of Current and Historical Groundwater Measurements**  
**Gehr Industries Facility**  
**Commerce, California**

Well ID	Date	Screen Interval (feet bgs)	Top of Casing Elevation (feet amsl)	Depth to Water (feet btoc)	Total Well Depth (feet btoc)	Water Elevation (feet amsl)
MW-7 (4-inch Φ)	2/21/2007	135-155	160.73	91.57	150.00	69.16
	8/29/2007	135-155	160.73	99.47	150.00	61.26
	12/12/2007	135-155	160.73	108.38	150.00	52.35
	2/13/2008	135-155	160.73	102.57	150.00	58.16
	4/9/2008	135-155	160.73	99.23	150.00	61.50
	7/30/2008	135-155	160.73	110.05	153.38	50.68
	12/3/2008	135-155	160.73	115.90	153.38	44.83
	2/25/2009	135-155	160.73	111.92	153.38	48.81
	5/27/2009	135-155	160.73	111.16	153.38	49.57
	9/25/2009	135-155	160.73	120.74	153.38	39.99
	12/23/2009	135-155	160.73	123.01	153.10	37.72
	2/25/2010	135-155	160.73	113.21	153.10	47.52
	6/17/2010	135-155	160.73	105.10	153.10	55.63
	8/31/2010	135-155	160.73	113.85	153.10	46.88
	10/20/2010	135-155	160.73	118.78	153.10	41.95
	2/2/2011	135-155	160.73	105.19	153.10	55.54
	4/26/2011	135-155	160.73	94.28	153.10	66.45
	9/6/2011	135-155	160.73	98.08	153.10	62.65
	11/29/2011	135-155	160.73	99.21	153.10	61.52
	2/9/2012	135-155	160.73	100.06	153.10	60.67
	5/15/2012	135-155	160.73	100.56	153.10	60.17
	7/2/2012	135-155	160.73	102.98	153.10	57.75
	10/9/2012	135-155	160.73	111.90	153.28	48.83
	4/29/2013	135-155	160.73	115.26	153.10	45.47
	10/29/2013	135-155	160.73	124.86	153.19	35.87
	5/6/2014	135-155	160.73	127.74	153.35	32.99
	7/22/2014	135-155	160.73	131.97	153.35	28.76
	11/4/2014	135-155	160.73	136.37	153.40	24.36
	1/15/2015	135-155	160.73	--	--	--
	5/5/2015	135-155	160.73	134.94	153.30	25.79
	9/17/2015	135-155	160.45	--	--	--
	11/24/2015	135-155	160.73	140.80	153.30	19.93
	2/16/2016	135-155	160.45	--	--	--
	6/1/2016	135-155	160.73	136.84	153.30	23.89
	8/9/2016	135-155	160.45	--	--	--
	10/26/2016	135-155	160.73	141.01	153.30	19.72
	2/14/2017	135-155	160.45	--	--	--
	5/24/2017	135-155	160.73	120.77	153.30	39.96
	8/31/2017	135-155	160.45	--	--	--
	11/28/2017	135-155	160.45	129.70	153.60	30.75
3/29/2018	135-155	160.45	131.26	153.40	29.19	
5/31/2018	135-155	160.45	132.14	153.60	28.31	
9/18/2018	135-155	160.45	--	--	--	
11/28/2018	135-155	160.45	141.71	153.70	18.74	
3/7/2019	135-155	160.45	--	--	--	
5/10/2019	135-155	160.45	125.68	153.70	34.77	
9/17/2019	135-155	160.45	--	--	--	
12/2/2019	135-155	160.45	133.02	153.70	27.43	
2/25/2020	135-155	160.45	--	--	--	
5/26/2020	135-155	160.45	129.24	153.70	31.21	

**Table 1**  
**Summary of Current and Historical Groundwater Measurements**  
**Gehr Industries Facility**  
**Commerce, California**

Well ID	Date	Screen Interval (feet bgs)	Top of Casing Elevation (feet amsl)	Depth to Water (feet btoc)	Total Well Depth (feet btoc)	Water Elevation (feet amsl)
MW-8 (4-inch Φ)	4/20/2005	132-152	157.57	88.46	152.00	69.11
	8/24/2005	132-152	157.57	90.63	150.00	66.94
	12/14/2005	132-152	157.57	97.40	150.00	60.17
	3/15/2006	132-152	157.57	96.88	150.00	60.69
	5/31/2006	132-152	157.57	87.68	150.00	69.89
	9/6/2006	132-152	157.57	89.00	150.00	68.57
	11/30/2006	132-152	157.57	92.40	150.00	65.17
	2/21/2007	132-152	157.57	90.50	150.00	67.07
	8/29/2007	132-152	157.57	98.53	150.00	59.04
	12/12/2007	132-152	157.57	106.94	150.00	50.63
	2/13/2008	132-152	157.57	100.87	150.00	56.70
	4/9/2008	132-152	157.57	98.23	150.00	59.34
	7/30/2008	132-152	157.57	108.89	152.10	48.68
	12/3/2008	132-152	157.57	114.32	152.10	43.25
	2/25/2009	132-152	157.57	110.25	152.10	47.32
	5/27/2009	132-152	157.57	109.96	152.10	47.61
	9/25/2009	132-152	157.57	119.36	152.10	38.21
	12/23/2009	132-152	157.57	121.19	152.10	36.38
	2/25/2010	132-152	157.57	111.62	152.10	45.95
	6/17/2010	132-152	157.57	104.44	152.10	53.13
	8/31/2010	132-152	157.57	112.87	152.10	44.70
	10/20/2010	132-152	157.57	117.51	152.10	40.06
	2/2/2011	132-152	157.57	*	152.10	*
	4/26/2011	132-152	157.57	94.17	151.70	63.40
	9/6/2011	132-152	157.57	97.83	151.70	59.74
	11/29/2011	132-152	157.57	98.69	151.70	58.88
	2/9/2012	132-152	157.57	99.52	151.70	58.05
	5/15/2012	132-152	157.57	100.06	151.70	57.51
	7/2/2012	132-152	157.57	102.60	151.70	54.97
	10/9/2012	132-152	157.57	111.11	152.45	46.46
	4/29/2013	132-152	157.57	114.27	151.65	43.30
	10/29/2013	132-152	157.57	123.76	152.30	33.81
	5/6/2014	132-152	157.57	126.62	152.50	30.95
	7/22/2014	132-152	157.57	--	--	--
	11/4/2014	132-152	157.57	135.10	153.00	22.47
	1/15/2015	132-152	157.57	--	--	--
	5/5/2015	132-152	157.57	133.37	152.45	24.20
	9/17/2015	132-152	157.57	--	--	--
	11/24/2015	132-152	157.57	139.24	152.45	18.33
	2/16/2016	132-152	157.57	--	--	--
6/1/2016	132-152	157.57	135.15	152.40	22.42	
8/9/2016	132-152	157.57	--	--	--	
10/26/2016	132-152	157.57	139.51	152.20	18.06	
2/14/2017	132-152	157.57	--	--	--	
5/24/2017	132-152	157.57	120.03	152.20	37.54	
8/31/2017	132-152	157.57	--	--	--	
11/28/2017	132-152	157.57	128.69	152.30	28.88	
3/29/2018	132-152	157.57	--	--	--	
5/31/2018	132-152	157.57	130.85	152.30	26.72	
9/18/2018	132-152	157.57	--	--	--	
11/28/2018	132-152	157.57	140.19	152.30	17.38	
3/7/2019	132-152	157.57	--	--	--	
5/10/2019	132-152	157.57	124.45	152.30	33.12	



**Table 1**  
**Summary of Current and Historical Groundwater Measurements**  
**Gehr Industries Facility**  
**Commerce, California**

Well ID	Date	Screen Interval (feet bgs)	Top of Casing Elevation (feet amsl)	Depth to Water (feet btoc)	Total Well Depth (feet btoc)	Water Elevation (feet amsl)
MW-8 (4-inch Φ)	9/17/2019	132-152	157.57	--	--	--
	12/2/2019	132-152	157.57	131.83	152.30	25.74
	2/25/2020	132-152	157.57	--	--	--
	5/26/2020	132-152	157.57	128.06	152.30	29.51
MW-9 (4-inch Φ)	7/30/2008	92-122	157.72	108.72	122.00	49.00
	12/3/2008	92-122	157.72	114.67	122.00	43.05
	2/25/2009	92-122	157.72	110.76	122.00	46.96
	5/27/2009	92-122	157.72	110.35	122.00	47.37
	9/25/2009	92-122	157.72	119.56	122.00	38.16
	12/23/2009	92-122	157.72	Dry	122.40	Dry
	2/25/2010	92-122	157.72	112.29	122.40	45.43
	6/17/2010	92-122	157.72	105.41	122.40	52.31
	8/31/2010	92-122	157.72	113.30	122.40	44.42
	10/20/2010	92-122	157.72	117.90	122.40	39.82
	2/2/2011	92-122	157.72	*	122.40	*
	4/26/2011	92-122	157.72	94.81	122.40	62.91
	9/6/2011	92-122	157.72	98.07	122.40	59.65
	11/29/2011	92-122	157.72	98.98	122.40	58.74
	2/9/2012	92-122	157.72	99.69	122.40	58.03
	5/15/2012	92-122	157.72	100.31	122.40	57.41
	7/2/2012	92-122	157.72	102.65	122.40	55.07
	10/9/2012	92-122	157.72	110.66	121.63	47.06
	4/29/2013	92-122	157.72	114.22	121.62	43.50
	10/29/2013	92-122	157.72	Dry	121.62	Dry
	5/6/2014	92-122	157.72	Dry	122.65	Dry
	7/22/2014	92-122	157.72	Dry	125.00	Dry
	11/4/2014	92-122	157.72	Dry	125.80	Dry
	1/15/2015	92-122	157.72	Dry	125.80	Dry
	5/5/15	92-122	157.72	Dry	121.62	Dry
	9/17/2015	92-122	157.72	Dry	121.66	Dry
	11/24/2015	92-122	157.72	Dry	121.60	Dry
	2/16/2016	92-122	157.72	Dry	121.60	Dry
	6/1/2016	92-122	157.72	Dry	121.60	Dry
	8/9/2016	92-122	157.72	Dry	121.60	Dry
	10/26/2016	92-122	157.72	Dry	121.60	Dry
	2/14/2017	92-122	157.72	Dry	121.60	Dry
	5/24/2017	92-122	157.72	119.86	121.60	37.86
	8/31/2017	92-122	157.72	Dry	121.60	Dry
11/28/2017	92-122	157.72	Dry	121.65	Dry	
3/29/2018	92-122	157.72	Dry	121.65	Dry	
5/31/2018	92-122	157.72	Dry	121.65	Dry	
9/18/2018	92-122	157.72	Dry	121.67	Dry	
11/28/2018	92-122	157.72	Dry	121.70	Dry	
3/7/2019	92-122	157.72	Dry	122.00	Dry	
5/10/2019	92-122	157.72	Dry	121.90	Dry	
9/17/2019	92-122	157.72	Dry	122.00	Dry	
12/2/2019	92-122	157.72	Dry	122.00	Dry	
2/25/2020	92-122	157.72	Dry	122.00	Dry	
5/26/2020	92-122	157.72	Dry	122.00	Dry	

**Table 1**  
**Summary of Current and Historical Groundwater Measurements**  
**Gehr Industries Facility**  
**Commerce, California**

Well ID	Date	Screen Interval (feet bgs)	Top of Casing Elevation (feet amsl)	Depth to Water (feet btoc)	Total Well Depth (feet btoc)	Water Elevation (feet amsl)
MW-10 (4-inch Φ)	7/30/2008	91-121	159.23	108.90	121.10	50.33
	12/3/2008	91-121	159.23	114.77	121.10	44.46
	2/25/2009	91-121	159.23	110.85	121.10	48.38
	5/27/2009	91-121	159.23	110.02	121.10	49.21
	9/25/2009	91-121	159.23	119.23	121.10	40.00
	12/23/2009	91-121	159.23	Dry	120.90	Dry
	2/25/2010	91-121	159.23	112.60	120.90	46.63
	6/17/2010	91-121	159.23	104.11	120.90	55.12
	8/31/2010	91-121	159.23	112.72	120.90	46.51
	10/20/2010	91-121	159.23	117.15	120.90	42.08
	2/2/2011	91-121	159.23	104.38	120.90	54.85
	4/26/2011	91-121	159.23	93.66	120.90	65.57
	9/6/2011	91-121	159.23	97.05	120.90	62.18
	11/29/2011	91-121	159.23	98.21	120.90	61.02
	2/9/2012	91-121	159.23	98.98	120.90	60.25
	5/15/2012	91-121	159.23	99.53	120.90	59.70
	7/2/2012	91-121	159.23	101.86	120.90	57.37
	10/9/2012	91-121	159.23	110.74	121.02	48.49
	4/29/2013	91-121	159.23	114.10	120.95	45.13
	10/29/2013	91-121	159.23	Dry	120.93	Dry
	5/6/2014	91-121	159.23	Dry	120.90	Dry
	7/22/2014	91-121	159.23	Dry	122.00	Dry
	11/4/2014	91-121	159.23	Dry	122.00	Dry
	1/15/2015	91-121	159.23	Dry	122.00	Dry
	5/5/2015	91-121	159.23	Dry	121.00	Dry
	9/17/2015	91-121	159.23	Dry	121.00	Dry
	11/24/2015	91-121	159.23	Dry	121.20	Dry
	2/16/2016	91-121	159.23	Dry	121.00	Dry
	6/1/2016	91-121	159.23	Dry	121.20	Dry
	8/9/2016	91-121	159.23	Dry	121.05	Dry
	10/26/2016	91-121	159.23	Dry	121.20	Dry
	2/14/2017	91-121	159.23	Dry	121.00	Dry
	5/24/2017	91-121	159.23	119.47	120.96	39.76
	8/31/2017	91-121	159.23	Dry	121.00	Dry
	11/28/2017	91-121	159.23	Dry	121.00	Dry
	3/29/2018	91-121	159.23	Dry	121.95	Dry
	5/31/2018	91-121	159.23	Dry	121.00	Dry
	9/18/2018	91-121	159.23	Dry	121.00	Dry
	11/28/2018	91-121	159.23	Dry	121.00	Dry
	3/7/2019	91-121	159.23	Dry	121.10	Dry
5/10/2019	91-121	159.23	Dry	121.20	Dry	
9/17/2019	91-121	159.23	Dry	121.20	Dry	
12/2/2019	91-121	159.23	Dry	121.20	Dry	
2/25/2020	91-121	159.23	Dry	121.00	Dry	
5/26/2020	91-121	159.23	Dry	121.00	Dry	

**Table 1**  
**Summary of Current and Historical Groundwater Measurements**  
**Gehr Industries Facility**  
**Commerce, California**

<b>Well ID</b>	<b>Date</b>	<b>Screen Interval (feet bgs)</b>	<b>Top of Casing Elevation (feet amsl)</b>	<b>Depth to Water (feet btoc)</b>	<b>Total Well Depth (feet btoc)</b>	<b>Water Elevation (feet amsl)</b>
MW-11 (4-inch Φ)	10/20/2010	105-140	159.48	117.67	140.50	41.81
	2/2/2011	105-140	159.48	105.18	140.50	54.30
	4/26/2011	105-140	159.48	93.52	140.50	65.96
	9/6/2011	105-140	159.48	97.06	140.50	62.42
	11/29/2011	105-140	159.48	98.22	140.50	61.26
	2/9/2012	105-140	159.48	99.02	140.50	60.46
	5/15/2012	105-140	159.48	99.53	140.50	59.95
	7/2/2012	105-140	159.48	101.84	140.50	57.64
	10/9/2012	105-140	159.48	110.67	140.07	48.81
	4/29/2013	105-140	159.48	114.27	140.50	45.21
	10/29/2013	105-140	159.48	123.81	139.90	35.67
	5/6/2014	105-140	159.48	126.71	139.90	32.77
	7/22/2014	105-140	159.48	130.80	140.00	28.68
	11/4/2014	105-140	159.48	135.31	139.90	24.17
	1/15/2015	105-140	159.48	134.47	139.90	25.01
	5/5/2015	105-140	159.48	133.90	140.20	25.58
	9/17/2015	105-140	159.48	137.35	140.00	22.13
	11/24/2015	105-140	159.48	139.76	140.10	19.72
	2/16/2016	105-140	159.48	137.92	140.00	21.56
	6/1/2016	105-140	159.48	135.53	140.15	23.95
	8/9/2016	105-140	159.48	137.25	140.10	22.23
	10/26/2016	105-140	159.48	139.77	140.14	19.71
	2/14/2017	105-140	159.48	129.15	140.00	30.33
	5/24/2017	105-140	159.48	119.71	140.14	39.77
	8/31/2017	105-140	159.48	125.12	139.46	34.36
	11/28/2017	105-140	159.48	128.52	140.00	30.96
	3/29/2018	105-140	159.48	130.25	140.03	29.23
	5/31/2018	105-140	159.48	131.04	140.00	28.44
	9/18/2018	105-140	159.48	137.68	140.00	21.80
	11/28/2018	105-140	159.48	139.77	140.30	19.71
	3/7/2019	105-140	159.48	133.24	140.00	26.24
	5/10/2019	105-140	159.48	124.87	140.00	34.61
9/18/2019	105-140	159.48	127.79	140.00	31.69	
12/2/2019	105-140	159.48	131.83	140.00	27.65	
2/26/2020	105-140	159.48	130.67	140.00	28.81	
5/26/2020	105-140	159.48	128.47	140.00	31.01	

**Table 1**  
**Summary of Current and Historical Groundwater Measurements**  
**Gehr Industries Facility**  
**Commerce, California**

Well ID	Date	Screen Interval (feet bgs)	Top of Casing Elevation (feet amsl)	Depth to Water (feet btoc)	Total Well Depth (feet btoc)	Water Elevation (feet amsl)
MW-12 (4-inch $\Phi$ )	10/20/2010	108-142	158.85	117.76	143.00	41.09
	2/2/2011	108-142	158.85	104.51	143.00	54.34
	4/26/2011	108-142	158.85	94.03	143.00	64.82
	9/6/2011	108-142	158.85	97.58	143.00	61.27
	11/29/2011	108-142	158.85	98.63	143.00	60.22
	2/9/2012	108-142	158.85	99.39	143.00	59.46
	5/15/2012	108-142	158.85	99.98	143.00	58.87
	7/2/2012	108-142	158.85	102.28	143.00	56.57
	10/9/2012	108-142	158.85	110.99	143.27	47.86
	4/29/2013	108-142	158.85	114.32	143.05	44.53
	10/29/2013	108-142	158.85	123.78	143.15	35.07
	5/6/2014	108-142	158.85	126.65	143.60	32.20
	7/22/2014	108-142	158.85	130.58	143.00	28.27
	11/4/2014	108-142	158.85	135.21	143.10	23.64
	1/15/2015	108-142	158.85	134.29	143.00	24.56
	5/5/2015	108-142	158.85	133.69	143.00	25.16
	9/17/2015	108-142	158.85	137.16	143.25	21.69
	11/24/2015	108-142	158.85	139.55	143.20	19.30
	2/16/2016	108-142	158.85	137.67	143.20	21.18
	6/1/2016	108-142	158.85	135.35	143.20	23.50
	8/9/2016	108-142	158.85	137.07	143.20	21.78
	10/26/2016	108-142	158.85	139.78	143.20	19.07
	2/14/2017	108-142	158.85	129.63	143.20	29.22
	5/24/2017	108-142	158.85	118.77	141.84	40.08
	8/31/2017	108-142	158.85	125.35	143.20	33.50
	11/28/2017	108-142	158.85	128.46	143.00	30.39
	3/29/2018	108-142	158.85	130.08	143.18	28.77
	5/31/2018	108-142	158.85	130.75	143.05	28.10
	9/18/2018	108-142	158.85	137.55	143.10	21.30
	11/28/2018	108-142	158.85	140.50	143.30	18.35
	3/7/2019	108-142	158.85	133.32	142.00	25.53
	5/10/2019	108-142	158.85	125.01	143.30	33.84
9/18/2019	108-142	158.85	127.76	143.30	31.09	
12/2/2019	108-142	158.85	131.44	143.30	27.41	
2/26/2020	108-142	158.85	130.49	143.30	28.36	
5/26/2020	108-142	158.85	128.48	143.30	30.37	

**Table 1**  
**Summary of Current and Historical Groundwater Measurements**  
**Gehr Industries Facility**  
**Commerce, California**

Well ID	Date	Screen Interval (feet bgs)	Top of Casing Elevation (feet amsl)	Depth to Water (feet btoc)	Total Well Depth (feet btoc)	Water Elevation (feet amsl)
MW-13 (4-inch $\Phi$ )	10/20/2010	105-140	160.23	120.15	140.50	40.08
	2/2/2011	105-140	160.23	106.69	140.50	53.54
	4/26/2011	105-140	160.23	96.57	140.50	63.66
	9/6/2011	105-140	160.23	99.89	140.50	60.34
	10/4/2011***	105-140	160.23	101.07	140.50	59.16
	11/29/2011	105-140	160.23	100.86	140.50	59.37
	2/9/2012	105-140	160.23	101.61	140.50	58.62
	5/15/2012	105-140	160.23	102.27	140.50	57.96
	7/2/2012	105-140	160.23	104.72	140.50	55.51
	10/9/2012	105-140	160.23	113.30	140.05	46.93
	4/29/2013	105-140	160.23	116.48	140.50	43.75
	10/29/2013	105-140	160.23	125.89	140.01	34.34
	5/6/2014	105-140	160.23	128.74	140.21	31.49
	7/22/2014	105-140	160.23	132.99	139.80	27.24
	11/4/2014	105-140	160.23	137.25	139.73	22.98
	1/15/2015	105-140	160.23	136.30	139.73	23.93
	5/5/2015	105-140	160.23	135.69	139.74	24.54
	9/17/2015	105-140	160.23	139.11	139.95	21.12
	11/24/2015	105-140	160.23	Dry	139.85	Dry
	2/16/2016	105-140	160.23	139.63	140.00	20.60
	6/1/2016	105-140	160.23	137.41	139.85	22.82
	8/9/2016	105-140	160.23	139.10	139.80	21.13
	10/26/2016	105-140	160.23	Dry	139.85	Dry
	2/14/2017	105-140	160.23	130.65	139.85	29.58
	5/24/2017	105-140	160.23	122.26	139.87	37.97
	8/31/2017	105-140	160.23	127.59	139.78	32.64
	11/28/2017	105-140	160.23	130.81	139.84	29.42
	3/29/2018	105-140	160.23	132.24	139.83	27.99
	5/31/2018	105-140	160.23	133.12	139.90	27.11
	9/18/2018	105-140	160.23	139.53	139.85	20.70
	11/28/2018	105-140	160.23	Dry	140.00	Dry
	3/7/2019	105-140	160.23	135.34	140.00	24.89
5/10/2019	105-140	160.23	127.24	140.00	32.99	
9/18/2019	105-140	160.23	130.14	140.00	30.09	
12/2/2019	105-140	160.23	133.93	140.00	26.30	
2/25/2020	105-140	160.23	132.91	140.00	27.32	
5/26/2020	105-140	160.23	130.47	140.00	29.76	

**Table 1**  
**Summary of Current and Historical Groundwater Measurements**  
**Gehr Industries Facility**  
**Commerce, California**

Well ID	Date	Screen Interval (feet bgs)	Top of Casing Elevation (feet amsl)	Depth to Water (feet btoc)	Total Well Depth (feet btoc)	Water Elevation (feet amsl)
MW-14 (4-inch Φ)	5/10/2019	140 - 160	160.64	125.16	160.00	35.48
	9/17/2019	140 - 160	160.64	128.43	160.00	32.21
	12/2/2019	140 - 160	160.64	132.60	160.00	28.04
	2/25/2020	140 - 160	160.64	131.18	160.00	29.46
	5/26/2020	140 - 160	160.64	128.87	160.00	31.77
MW-15 (4-inch Φ)	5/10/2019	140 - 160	156.78	122.42	160.00	34.36
	9/17/2019	140 - 160	156.78	125.83	160.00	30.95
	12/2/2019	140 - 160	156.78	129.83	160.00	26.95
	2/25/2020	140 - 160	156.78	128.44	160.00	28.34
	5/26/2020	140 - 160	156.78	126.13	160.00	30.65
MW-16 (4-inch Φ)	5/10/2019	140 - 160	157.74	124.83	160.00	32.91
	9/17/2019	140 - 160	157.74	128.04	160.00	29.70
	12/2/2019	140 - 160	157.74	131.83	160.00	25.91
	2/25/2020	140 - 160	157.74	130.51	160.00	27.23
	5/26/2020	140 - 160	157.74	128.14	160.00	29.60
MW-17 (4-inch Φ)	5/10/2019	121 - 141	156.49	123.98	141.00	32.51
	9/17/2019	121 - 141	156.49	126.83	141.00	29.66
	12/2/2019	121 - 141	156.49	130.49	141.00	26.00
	2/26/2020	121 - 141	156.49	129.54	141.00	26.95
	5/28/2020	121 - 141	156.49	127.28	141.00	29.21

**Notes:**

Benchmark: Vertical Datum NAVD88, County of Los Angeles BM #Y10199 RD BM TAG IN S CB  
300MM W BCR AT SW corner Slauson Ave and Greenwood Ave; 20.1M W and 12.8M S/O C/L INT.  
1995 ELEV= 161.187 FEET NAVD88  
Horizontal Datum NAD83; NGS PID Stations AJ 1840 and AJ 1841 Epoch Date 2000, 35 NAD 83  
Monitoring Wells MW-1 through MW-8 Resurveyed on April 20, 2005  
Monitoring Wells MW-9 and MW-10 Surveyed on July 15, 2008  
Monitoring Wells MW-11 through MW-13 Surveyed on September 20, 2010

Elevations are feet above mean sea level

bgs = below ground surface

amsl = above Mean Sea Level

btoc = below top of casing

NA = Not Available, or well not accessible

-- = Well not gauged during this event

\* = Water level not available - well has been paved over by the facility.

\*\* = Water level not available on 9-6-11 due to trailer parked on well. Water level measured on 10-4-11 after trailer was moved.

\*\*\* = Water level re-measured on 10-4-11 during confirmatory sampling event.

\*\*\*\* = Water level not available on 10-9-12 due to trailer parked on well. Water level measured on 10-10-12 after trailer was moved.

Table 2

Summary of Current and Historical Groundwater Analytical Results  
 Gehr Industries Facility  
 Commerce, California  
 (All Results in ug/L)

Sample ID	Date	Acetone	Benzene	Chloroform	1,1-DCA	1,1-DCE	cis-1,2-DCE	Ethylbenzene	MTBE	PCE	Toluene	1,1,1-TCA	1,1,2-TCA	TCE	Total Xylenes
MCL:	-	-	1	-	5	6	6	300	P=13 S	5	150	200	5	5	1,750
MW-1	7/23/2003	<5.0	<1.0	<1.0	ND	<1.0	<1.0	ND	<2.0	2.1	ND	<1.0	<1.0	5.3	<3.0
	5/4/2004	<5.0	<1.0	<1.0	<1.0	<1.0	<1.0	<1.0	<2.0	3.8	<1.0	<1.0	<1.0	14.4	<3.0
	1/20/2005	NS	NS	NS	NS	NS	NS	NS	NS	NS	NS	NS	NS	NS	NS
	4/20/2005	<5.0	<1.0	<1.0	<1.0	3.1	<1.0	<1.0	<2.0	5.0	<1.0	<1.0	<1.0	19.0	<3.0
	8/24/2005	33.5	4.0	1.1	<1.0	2.0	<1.0	1.9	<2.0	2.9	3.7	<1.0	<1.0	11.7	4.0
	12/14/2005	<5.0	<1.0	<1.0	<1.0	<1.0	<1.0	<1.0	<2.0	2.6	<1.0	<1.0	<1.0	8.3	<2.0
	3/15/2006	<5.0	<1.0	1.1	<1.0	1.3	<1.0	<1.0	<2.0	2.8	<1.0	<1.0	<1.0	9.0	<3.0
	5/31/2006	<5.0	<1.0	<1.0	<1.0	1.8	<1.0	<1.0	<2.0	5.4	<1.0	<1.0	<1.0	12.2	<3.0
	9/6/2006	<5.0	<1.0	<1.0	<1.0	<1.0	<1.0	<1.0	<2.0	1.3	<1.0	<1.0	<1.0	4.1	<3.0
	11/30/2006	<5.0	<1.0	<1.0	<1.0	<1.0	<1.0	<1.0	<2.0	4.3	<1.0	<1.0	<1.0	5.1	<3.0
	2/21/2007	<5.0	<1.0	<1.0	<1.0	1.1	<1.0	<1.0	<2.0	2.1	<1.0	<1.0	<1.0	4.5	<3.0
	8/29/2007	<5.0	<1.0	<1.0	<1.0	2.3	<1.0	<1.0	<2.0	2.2	<1.0	<1.0	<1.0	4.0	<3.0
	12/12/2007	NS	NS	NS	NS	NS	NS	NS	NS	NS	NS	NS	NS	NS	NS
	2/13/2008	NS	NS	NS	NS	NS	NS	NS	NS	NS	NS	NS	NS	NS	NS
	4/9/2008	<5.0	<1.0	<1.0	<1.0	<1.0	<1.0	<1.0	<2.0	1.7	<1.0	<1.0	<1.0	7.8	<3.0
	7/31/2008	NS	NS	NS	NS	NS	NS	NS	NS	NS	NS	NS	NS	NS	NS
	12/3/2008	NS	NS	NS	NS	NS	NS	NS	NS	NS	NS	NS	NS	NS	NS
	2/25/2009	NS	NS	NS	NS	NS	NS	NS	NS	NS	NS	NS	NS	NS	NS
	5/27/2009	NS	NS	NS	NS	NS	NS	NS	NS	NS	NS	NS	NS	NS	NS
	9/25/2009	NS	NS	NS	NS	NS	NS	NS	NS	NS	NS	NS	NS	NS	NS
	12/23/2009	NS	NS	NS	NS	NS	NS	NS	NS	NS	NS	NS	NS	NS	NS
	2/25/2010	NS	NS	NS	NS	NS	NS	NS	NS	NS	NS	NS	NS	NS	NS
	6/17/2010	NS	NS	NS	NS	NS	NS	NS	NS	NS	NS	NS	NS	NS	NS
	8/31/2010	NS	NS	NS	NS	NS	NS	NS	NS	NS	NS	NS	NS	NS	NS
	10/21/2010	NS	NS	NS	NS	NS	NS	NS	NS	NS	NS	NS	NS	NS	NS
	2/2/2011	NS	NS	NS	NS	NS	NS	NS	NS	NS	NS	NS	NS	NS	NS
	4/27/2011	<10.0	<5.0	<5.0	<5.0	9.7	<5.0	<5.0	<5.0	18	<5.0	<5.0	<5.0	57	<5.0'
	9/7/2011	<10.0	<5.0	<5.0	<5.0	<5.0	<5.0	<5.0	<5.0	9.4	<5.0	<5.0	<5.0	18	<5.0'
	11/30/2011	<10.0	<5.0	<5.0	<5.0	5.5	<5.0	<5.0	<5.0	10	<5.0	<5.0	<5.0	23	<5.0'
	2/10/2012	<10.0	<5.0	<5.0	<5.0	<5.0	<5.0	<5.0	<5.0	7.7	<5.0	<5.0	<5.0	18	<5.0'
	5/16/2012	<10.0	<5.0	<5.0	<5.0	7.7	<5.0	<5.0	<5.0	8.0	<5.0	<5.0	<5.0	35	<5.0'
	7/3/2012	<10.0	<5.0	<5.0	<5.0	<5.0	<5.0	<5.0	<5.0	6.1	<5.0	<5.0	<5.0	14	<5.0'
	10/9/2012	NS	NS	NS	NS	NS	NS	NS	NS	NS	NS	NS	NS	NS	NS
	4/29/2013	NS	NS	NS	NS	NS	NS	NS	NS	NS	NS	NS	NS	NS	NS
	10/29/2013	NS	NS	NS	NS	NS	NS	NS	NS	NS	NS	NS	NS	NS	NS
	5/6/2014	NS	NS	NS	NS	NS	NS	NS	NS	NS	NS	NS	NS	NS	NS
	7/22/2014	NS	NS	NS	NS	NS	NS	NS	NS	NS	NS	NS	NS	NS	NS
	11/4/2014	NS	NS	NS	NS	NS	NS	NS	NS	NS	NS	NS	NS	NS	NS
	1/15/2015	NS	NS	NS	NS	NS	NS	NS	NS	NS	NS	NS	NS	NS	NS
	5/5/2015	NS	NS	NS	NS	NS	NS	NS	NS	NS	NS	NS	NS	NS	NS
	9/17/2015	NS	NS	NS	NS	NS	NS	NS	NS	NS	NS	NS	NS	NS	NS
	11/24/2015	NS	NS	NS	NS	NS	NS	NS	NS	NS	NS	NS	NS	NS	NS
2/16/2016	NS	NS	NS	NS	NS	NS	NS	NS	NS	NS	NS	NS	NS	NS	
6/1/2016	NS	NS	NS	NS	NS	NS	NS	NS	NS	NS	NS	NS	NS	NS	
8/9/2016	NS	NS	NS	NS	NS	NS	NS	NS	NS	NS	NS	NS	NS	NS	
10/26/2016	NS	NS	NS	NS	NS	NS	NS	NS	NS	NS	NS	NS	NS	NS	
2/14/2017	NS	NS	NS	NS	NS	NS	NS	NS	NS	NS	NS	NS	NS	NS	
5/24/2017	NS	NS	NS	NS	NS	NS	NS	NS	NS	NS	NS	NS	NS	NS	
8/31/2017	NS	NS	NS	NS	NS	NS	NS	NS	NS	NS	NS	NS	NS	NS	
11/28/2017	NS	NS	NS	NS	NS	NS	NS	NS	NS	NS	NS	NS	NS	NS	
3/29/2018	NS	NS	NS	NS	NS	NS	NS	NS	NS	NS	NS	NS	NS	NS	
5/31/2018	NS	NS	NS	NS	NS	NS	NS	NS	NS	NS	NS	NS	NS	NS	
9/18/2018	NS	NS	NS	NS	NS	NS	NS	NS	NS	NS	NS	NS	NS	NS	
11/28/2018	NS	NS	NS	NS	NS	NS	NS	NS	NS	NS	NS	NS	NS	NS	
3/7/2019	NS	NS	NS	NS	NS	NS	NS	NS	NS	NS	NS	NS	NS	NS	
5/8/2019	NS	NS	NS	NS	NS	NS	NS	NS	NS	NS	NS	NS	NS	NS	
9/17/2019	NS	NS	NS	NS	NS	NS	NS	NS	NS	NS	NS	NS	NS	NS	
12/2/2019	NS	NS	NS	NS	NS	NS	NS	NS	NS	NS	NS	NS	NS	NS	
2/25/2020	NS	NS	NS	NS	NS	NS	NS	NS	NS	NS	NS	NS	NS	NS	
5/26/2020	NS	NS	NS	NS	NS	NS	NS	NS	NS	NS	NS	NS	NS	NS	

Table 2

Summary of Current and Historical Groundwater Analytical Results  
 Gehr Industries Facility  
 Commerce, California  
 (All Results in ug/L)

Sample ID	Date	Acetone	Benzene	Chloroform	1,1-DCA	1,1-DCE	cis-1,2-DCE	Ethylbenzene	MTBE	PCE	Toluene	1,1,1-TCA	1,1,2-TCA	TCE	Total Xylenes	
MCL:	-	-	1	-	5	6	6	300	P=13 S	5	150	200	5	5	1,750	
MW-2	7/23/2003	<5.0	<1.0	<1.0	<1.0	<1.0	<1.0	<1.0	<2.0	1.0	<1.0	<1.0	<1.0	9.3	<3.0	
	5/4/2004	NS	NS	NS	NS	NS	NS	NS	NS	NS	NS	NS	NS	NS	NS	
	1/20/2005	NS	NS	NS	NS	NS	NS	NS	NS	NS	NS	NS	NS	NS	NS	
	4/20/2005	<5.0	<1.0	<1.0	<1.0	1.9	<1.0	<1.0	<2.0	2.8	ND	<1.0	<1.0	20.9	<3.0	
	8/24/2005	25.0	1.2	<1.0	<1.0	1.7	<1.0	<1.0	<2.0	1.1	1.1	<1.0	<1.0	8.9	<3.0	
	12/14/2005	<5.0	<1.0	<1.0	<1.0	<1.0	<1.0	<1.0	<2.0	1.7	<1.0	<1.0	<1.0	16.5	<3.0	
	3/15/2006	11.8	1.7	<1.0	<1.0	2.4	<1.0	<1.0	<2.0	2.3	1.5	<1.0	<1.0	9.8	<3.0	
	5/31/2006	NS	NS	NS	NS	NS	NS	NS	NS	NS	NS	NS	NS	NS	NS	
	9/6/2006	NS	NS	NS	NS	NS	NS	NS	NS	NS	NS	NS	NS	NS	NS	
	11/30/2006	<5.0	<1.0	<1.0	<1.0	<1.0	<1.0	<1.0	<2.0	5.0	<1.0	<1.0	<1.0	9.6	<3.0	
	2/21/2007	<5.0	<1.0	<1.0	<1.0	<1.0	<1.0	<1.0	<2.0	1.8	<1.0	<1.0	<1.0	5.8	<3.0	
	8/29/2007	<5.0	<1.0	1.1	<1.0	3.5	<1.0	<1.0	<2.0	1.7	<1.0	<1.0	<1.0	8.1	<3.0	
	12/12/2007	NS	NS	NS	NS	NS	NS	NS	NS	NS	NS	NS	NS	NS	NS	
	2/13/2008	NS	NS	NS	NS	NS	NS	NS	NS	NS	NS	NS	NS	NS	NS	
	4/9/2008	<5.0	<1.0	<1.0	<1.0	6.4	<1.0	<1.0	<2.0	8.9	<1.0	<1.0	<1.0	34.7	<3.0	
	7/31/2008	NS	NS	NS	NS	NS	NS	NS	NS	NS	NS	NS	NS	NS	NS	
	12/3/2008	NS	NS	NS	NS	NS	NS	NS	NS	NS	NS	NS	NS	NS	NS	
	2/25/2009	NS	NS	NS	NS	NS	NS	NS	NS	NS	NS	NS	NS	NS	NS	
	5/27/2009	NS	NS	NS	NS	NS	NS	NS	NS	NS	NS	NS	NS	NS	NS	
	9/25/2009	NS	NS	NS	NS	NS	NS	NS	NS	NS	NS	NS	NS	NS	NS	
	12/23/2009	NS	NS	NS	NS	NS	NS	NS	NS	NS	NS	NS	NS	NS	NS	
	2/25/2010	NS	NS	NS	NS	NS	NS	NS	NS	NS	NS	NS	NS	NS	NS	
	6/17/2010	NS	NS	NS	NS	NS	NS	NS	NS	NS	NS	NS	NS	NS	NS	
	8/31/2010	NS	NS	NS	NS	NS	NS	NS	NS	NS	NS	NS	NS	NS	NS	
	10/21/2010	NS	NS	NS	NS	NS	NS	NS	NS	NS	NS	NS	NS	NS	NS	
	2/2/2011	NS	NS	NS	NS	NS	NS	NS	NS	NS	NS	NS	NS	NS	NS	
	4/27/2011	<10.0	<5.0	<5.0	<5.0	<5.0	6.0	<5.0	<5.0	<5.0	8.3	<5.0	<5.0	<5.0	37	<5.0
	10/4/2011*	<10.0	<5.0	<5.0	<5.0	<5.0	<5.0	<5.0	<5.0	<5.0	<5.0	<5.0	<5.0	<5.0	15	<5.0
	11/29/2011	<10.0	<5.0	<5.0	<5.0	<5.0	<5.0	<5.0	<5.0	<5.0	6.9	<5.0	<5.0	<5.0	24	<5.0
	2/10/2012	<10.0	<5.0	<5.0	<5.0	<5.0	<5.0	<5.0	<5.0	<5.0	7.0	<5.0	<5.0	<5.0	28	<5.0
	5/15/2012	<10.0	<5.0	<5.0	<5.0	<5.0	<5.0	<5.0	<5.0	<5.0	5.8	<5.0	<5.0	<5.0	28	<5.0
	7/2/2012	<10.0	<5.0	<5.0	<5.0	<5.0	<5.0	<5.0	<5.0	<5.0	6.1	<5.0	<5.0	<5.0	30	<5.0
	10/9/2012	NS	NS	NS	NS	NS	NS	NS	NS	NS	NS	NS	NS	NS	NS	
	4/29/2013	NS	NS	NS	NS	NS	NS	NS	NS	NS	NS	NS	NS	NS	NS	
	10/29/2013	NS	NS	NS	NS	NS	NS	NS	NS	NS	NS	NS	NS	NS	NS	
	5/6/2014	NS	NS	NS	NS	NS	NS	NS	NS	NS	NS	NS	NS	NS	NS	
	7/22/2014	NS	NS	NS	NS	NS	NS	NS	NS	NS	NS	NS	NS	NS	NS	
	11/4/2014	NS	NS	NS	NS	NS	NS	NS	NS	NS	NS	NS	NS	NS	NS	
	1/15/2015	NS	NS	NS	NS	NS	NS	NS	NS	NS	NS	NS	NS	NS	NS	
	5/5/2015	NS	NS	NS	NS	NS	NS	NS	NS	NS	NS	NS	NS	NS	NS	
	9/17/2015	NS	NS	NS	NS	NS	NS	NS	NS	NS	NS	NS	NS	NS	NS	
	11/24/2015	NS	NS	NS	NS	NS	NS	NS	NS	NS	NS	NS	NS	NS	NS	
2/16/2016	NS	NS	NS	NS	NS	NS	NS	NS	NS	NS	NS	NS	NS	NS		
6/1/2016	NS	NS	NS	NS	NS	NS	NS	NS	NS	NS	NS	NS	NS	NS		
8/9/2016	NS	NS	NS	NS	NS	NS	NS	NS	NS	NS	NS	NS	NS	NS		
10/26/2016	NS	NS	NS	NS	NS	NS	NS	NS	NS	NS	NS	NS	NS	NS		
2/14/2017	NS	NS	NS	NS	NS	NS	NS	NS	NS	NS	NS	NS	NS	NS		
5/24/2017	NS	NS	NS	NS	NS	NS	NS	NS	NS	NS	NS	NS	NS	NS		
8/31/2017	NS	NS	NS	NS	NS	NS	NS	NS	NS	NS	NS	NS	NS	NS		
11/28/2017	NS	NS	NS	NS	NS	NS	NS	NS	NS	NS	NS	NS	NS	NS		
3/29/2018	NS	NS	NS	NS	NS	NS	NS	NS	NS	NS	NS	NS	NS	NS		
5/31/2018	NS	NS	NS	NS	NS	NS	NS	NS	NS	NS	NS	NS	NS	NS		
9/18/2018	NS	NS	NS	NS	NS	NS	NS	NS	NS	NS	NS	NS	NS	NS		
11/28/2018	NS	NS	NS	NS	NS	NS	NS	NS	NS	NS	NS	NS	NS	NS		
3/7/2019	NS	NS	NS	NS	NS	NS	NS	NS	NS	NS	NS	NS	NS	NS		
5/8/2019	NS	NS	NS	NS	NS	NS	NS	NS	NS	NS	NS	NS	NS	NS		
9/17/2019	NS	NS	NS	NS	NS	NS	NS	NS	NS	NS	NS	NS	NS	NS		
12/2/2019	NS	NS	NS	NS	NS	NS	NS	NS	NS	NS	NS	NS	NS	NS		
2/25/2020	NS	NS	NS	NS	NS	NS	NS	NS	NS	NS	NS	NS	NS	NS		
5/26/2020	NS	NS	NS	NS	NS	NS	NS	NS	NS	NS	NS	NS	NS	NS		



Table 2

Summary of Current and Historical Groundwater Analytical Results  
 Gehr Industries Facility  
 Commerce, California  
 (All Results in ug/L)

Sample ID	Date	Acetone	Benzene	Chloroform	1,1-DCA	1,1-DCE	cis-1,2-DCE	Ethylbenzene	MTBE	PCE	Toluene	1,1,1-TCA	1,1,2-TCA	TCE	Total Xylenes	
MCL:	-	-	1	-	5	6	6	300	P=13 S	5	150	200	5	5	1,750	
MW-3	7/23/2003	<5.0	<1.0	<1.0	<1.0	9.3	<1.0	<1.0	<2.0	6.4	<1.0	<1.0	<1.0	24.6	<3.0	
	5/4/2004	<5.0	<1.0	<1.0	<1.0	6.0	<1.0	<1.0	<2.0	6.8	<1.0	<1.0	<1.0	26.9	<3.0	
	1/20/2005	NS	NS	NS	NS	NS	NS	NS	NS	NS	NS	NS	NS	NS	NS	
	4/20/2005	8.7	<1.0	<1.0	ND	17.3	<1.0	ND	<2.0	11.2	<1.0	<1.0	<1.0	60.3	<3.0	
	8/24/2005	28.0	2.4	<1.0	<1.0	3.0	<1.0	<1.0	<2.0	2.9	1.8	<1.0	<1.0	13.4	<3.0	
	12/14/2005	<5.0	8.7	<1.0	<1.0	<1.0	<1.0	<1.0	<2.0	2.2	2.7	<1.0	<1.0	8.1	<3.0	
	3/15/2006	<5.0	<1.0	<1.0	<1.0	4.2	<1.0	<1.0	<2.0	5.4	<1.0	<1.0	<1.0	17.0	<3.0	
	5/31/2006	<5.0	<1.0	<1.0	<1.0	6.7	<1.0	<1.0	<2.0	13.0	<1.0	<1.0	<1.0	33.4	<3.0	
	9/6/2006	<5.0	<1.0	<1.0	<1.0	2.2	<1.0	<1.0	<2.0	2.4	<1.0	<1.0	<1.0	9.7	<3.0	
	11/30/2006	<5.0	<1.0	<1.0	<1.0	9.1	<1.0	<1.0	<2.0	12.0	<1.0	<1.0	<1.0	30.7	<3.0	
	2/21/2007	<5.0	<1.0	<1.0	<1.0	5.4	<1.0	<1.0	<2.0	7.1	<1.0	<1.0	<1.0	21.0	<3.0	
	8/29/2007	<5.0	<1.0	<1.0	<1.0	3.1	<1.0	<1.0	<2.0	3.5	<1.0	<1.0	<1.0	6.4	<3.0	
	12/12/2007	NS	NS	NS	NS	NS	NS	NS	NS	NS	NS	NS	NS	NS	NS	
	2/13/2008	NS	NS	NS	NS	NS	NS	NS	NS	NS	NS	NS	NS	NS	NS	
	4/9/2008	<5.0	<1.0	<1.0	<1.0	5.4	<1.0	<1.0	<2.0	6.2	<1.0	<1.0	<1.0	22.7	<3.0	
	7/31/2008	NS	NS	NS	NS	NS	NS	NS	NS	NS	NS	NS	NS	NS	NS	
	12/3/2008	NS	NS	NS	NS	NS	NS	NS	NS	NS	NS	NS	NS	NS	NS	
	2/25/2009	NS	NS	NS	NS	NS	NS	NS	NS	NS	NS	NS	NS	NS	NS	
	5/27/2009	NS	NS	NS	NS	NS	NS	NS	NS	NS	NS	NS	NS	NS	NS	
	9/25/2009	NS	NS	NS	NS	NS	NS	NS	NS	NS	NS	NS	NS	NS	NS	
	12/23/2009	NS	NS	NS	NS	NS	NS	NS	NS	NS	NS	NS	NS	NS	NS	
	2/25/2010	NS	NS	NS	NS	NS	NS	NS	NS	NS	NS	NS	NS	NS	NS	
	6/17/2010	NS	NS	NS	NS	NS	NS	NS	NS	NS	NS	NS	NS	NS	NS	
	8/31/2010	NS	NS	NS	NS	NS	NS	NS	NS	NS	NS	NS	NS	NS	NS	
	10/21/2010	NS	NS	NS	NS	NS	NS	NS	NS	NS	NS	NS	NS	NS	NS	
	2/2/2011	NS	NS	NS	NS	NS	NS	NS	NS	NS	NS	NS	NS	NS	NS	
	4/27/2011	<10.0	<5.0	<5.0	<5.0	<5.0	13	<5.0	<5.0	<5.0	14	<5.0	<5.0	<5.0	63	<5.0
	9/7/2011	<10.0	<5.0	<5.0	<5.0	<5.0	8.2	<5.0	<5.0	<5.0	14	<5.0	<5.0	<5.0	56	<5.0
	11/30/2011	<10.0	<5.0	<5.0	<5.0	<5.0	11	<5.0	<5.0	<5.0	25	<5.0	<5.0	<5.0	50	<5.0
	2/10/2012	<10.0	<5.0	<5.0	<5.0	<5.0	9.4	<5.0	<5.0	<5.0	21	<5.0	<5.0	<5.0	46	<5.0
	5/16/2012	<10.0	<5.0	<5.0	<5.0	<5.0	5.2	<5.0	<5.0	<5.0	5.5	<5.0	<5.0	<5.0	23	<5.0
	7/3/2012	<10.0	<5.0	<5.0	<5.0	<5.0	6.6	<5.0	<5.0	<5.0	16	<5.0	<5.0	<5.0	36	<5.0
	10/9/2012	NS	NS	NS	NS	NS	NS	NS	NS	NS	NS	NS	NS	NS	NS	
	4/29/2013	NS	NS	NS	NS	NS	NS	NS	NS	NS	NS	NS	NS	NS	NS	
	10/29/2013	NS	NS	NS	NS	NS	NS	NS	NS	NS	NS	NS	NS	NS	NS	
	5/6/2014	NS	NS	NS	NS	NS	NS	NS	NS	NS	NS	NS	NS	NS	NS	
	7/22/2014	NS	NS	NS	NS	NS	NS	NS	NS	NS	NS	NS	NS	NS	NS	
	11/4/2014	NS	NS	NS	NS	NS	NS	NS	NS	NS	NS	NS	NS	NS	NS	
	1/15/2015	NS	NS	NS	NS	NS	NS	NS	NS	NS	NS	NS	NS	NS	NS	
	5/5/2015	NS	NS	NS	NS	NS	NS	NS	NS	NS	NS	NS	NS	NS	NS	
	9/17/2015	NS	NS	NS	NS	NS	NS	NS	NS	NS	NS	NS	NS	NS	NS	
	11/24/2015	NS	NS	NS	NS	NS	NS	NS	NS	NS	NS	NS	NS	NS	NS	
2/16/2016	NS	NS	NS	NS	NS	NS	NS	NS	NS	NS	NS	NS	NS	NS		
6/1/2016	NS	NS	NS	NS	NS	NS	NS	NS	NS	NS	NS	NS	NS	NS		
8/9/2016	NS	NS	NS	NS	NS	NS	NS	NS	NS	NS	NS	NS	NS	NS		
10/29/2016	NS	NS	NS	NS	NS	NS	NS	NS	NS	NS	NS	NS	NS	NS		
2/14/2017	NS	NS	NS	NS	NS	NS	NS	NS	NS	NS	NS	NS	NS	NS		
5/24/2017	NS	NS	NS	NS	NS	NS	NS	NS	NS	NS	NS	NS	NS	NS		
8/31/2017	NS	NS	NS	NS	NS	NS	NS	NS	NS	NS	NS	NS	NS	NS		
11/28/2017	NS	NS	NS	NS	NS	NS	NS	NS	NS	NS	NS	NS	NS	NS		
3/29/2018	NS	NS	NS	NS	NS	NS	NS	NS	NS	NS	NS	NS	NS	NS		
5/31/2018	NS	NS	NS	NS	NS	NS	NS	NS	NS	NS	NS	NS	NS	NS		
9/18/2018	NS	NS	NS	NS	NS	NS	NS	NS	NS	NS	NS	NS	NS	NS		
11/28/2018	NS	NS	NS	NS	NS	NS	NS	NS	NS	NS	NS	NS	NS	NS		
3/7/2019	NS	NS	NS	NS	NS	NS	NS	NS	NS	NS	NS	NS	NS	NS		
5/8/2019	NS	NS	NS	NS	NS	NS	NS	NS	NS	NS	NS	NS	NS	NS		
9/17/2019	NS	NS	NS	NS	NS	NS	NS	NS	NS	NS	NS	NS	NS	NS		
12/2/2019	NS	NS	NS	NS	NS	NS	NS	NS	NS	NS	NS	NS	NS	NS		
2/25/2020	NS	NS	NS	NS	NS	NS	NS	NS	NS	NS	NS	NS	NS	NS		
5/26/2020	NS	NS	NS	NS	NS	NS	NS	NS	NS	NS	NS	NS	NS	NS		

Table 2

Summary of Current and Historical Groundwater Analytical Results  
 Gehr Industries Facility  
 Commerce, California  
 (All Results in ug/L)

Sample ID	Date	Acetone	Benzene	Chloroform	1,1-DCA	1,1-DCE	cis-1,2-DCE	Ethylbenzene	MTBE	PCE	Toluene	1,1,1-TCA	1,1,2-TCA	TCE	Total Xylenes
MCL:	-	-	1	-	5	6	6	300	P=13 S	5	150	200	5	5	1,750
MW-4	7/23/2003	<5.0	<1.0	<1.0	<1.0	1.7	<1.0	<1.0	<2.0	190	<1.0	<1.0	<1.0	10.0	<3.0
	5/4/2004	<5.0	<1.0	<1.0	<1.0	1.6	<1.0	<1.0	<2.0	132	<1.0	<1.0	<1.0	12.6	<3.0
	1/20/2005	<5.0	<1.0	<1.0	<1.0	3.4	<1.0	<1.0	<2.0	182	<1.0	<1.0	<1.0	20.6	<3.0
	4/20/2005	<5.0	<1.0	<1.0	<1.0	1.2	<1.0	<1.0	<2.0	115	<1.0	<1.0	<1.0	7.9	<3.0
	8/24/2005	16.1	<1.0	<1.0	1.3	3.0	<1.0	<1.0	<2.0	131	<1.0	2.7	2.7	17.1	<3.0
	12/14/2005	<5.0	<1.0	<1.0	<1.0	<1.0	<1.0	<1.0	<2.0	206	<1.0	<1.0	<1.0	19.2	<3.0
	3/15/2006	<25.0	<5.0	<5.0	<5.0	7.5	<1.0	<5.0	<10.0	461	<5.0	<5.0	<5.0	39.7	<15.0
	5/31/2006	<5.0	<1.0	<1.0	<1.0	2.3	<1.0	<1.0	<2.0	90.5	<1.0	<1.0	<1.0	12.9	<3.0
	9/6/2006	<5.0	<1.0	<1.0	<1.0	1.6	<1.0	<1.0	<2.0	63.8	<1.0	<1.0	<1.0	8.3	<3.0
	11/30/2006	<25.0	<5.0	<5.0	<5.0	<5.0	<1.0	<5.1	<10.0	220	<5.0	<5.0	<5.0	14.6	<15.0
	2/21/2007	<5.0	<1.0	<1.0	<1.0	<1.0	<1.0	<1.0	<2.0	89.8	<1.0	<1.0	<1.0	8.7	<3.0
	8/29/2007	<5.0	<1.0	<1.0	<1.0	6.9	<1.0	<1.0	<2.0	109	<1.0	<1.0	<1.0	12.1	<3.0
	12/12/2007	NS	NS	NS	NS	NS	NS	NS	NS	NS	NS	NS	NS	NS	NS
	2/13/2008	<5.0	<1.0	<1.0	<1.0	2.1	<1.0	<1.0	<2.0	180	<1.0	<1.0	<1.0	27.0	<3.0
	4/9/2008	<25.0	<5.0	<5.0	<5.0	<5.0	<1.0	<5.0	<10.0	322	<1.0	<1.0	<1.0	40.0	<15.0
	7/31/2008	NS	NS	NS	NS	NS	NS	NS	NS	NS	NS	NS	NS	NS	NS
	12/3/2008	NS	NS	NS	NS	NS	NS	NS	NS	NS	NS	NS	NS	NS	NS
	2/25/2009	NS	NS	NS	NS	NS	NS	NS	NS	NS	NS	NS	NS	NS	NS
	5/27/2009	NS	NS	NS	NS	NS	NS	NS	NS	NS	NS	NS	NS	NS	NS
	9/25/2009	NS	NS	NS	NS	NS	NS	NS	NS	NS	NS	NS	NS	NS	NS
	12/23/2009	NS	NS	NS	NS	NS	NS	NS	NS	NS	NS	NS	NS	NS	NS
	2/25/2010	NS	NS	NS	NS	NS	NS	NS	NS	NS	NS	NS	NS	NS	NS
	6/17/2010	NS	NS	NS	NS	NS	NS	NS	NS	NS	NS	NS	NS	NS	NS
	8/31/2010	NS	NS	NS	NS	NS	NS	NS	NS	NS	NS	NS	NS	NS	NS
	10/21/2010	NS	NS	NS	NS	NS	NS	NS	NS	NS	NS	NS	NS	NS	NS
	2/2/2011	NS	NS	NS	NS	NS	NS	NS	NS	NS	NS	NS	NS	NS	NS
	4/27/2011	<10.0	<5.0	<5.0	<5.0	<5.0	<5.0	<5.0	<5.0	170	<5.0	<5.0	<5.0	17	<5.0
	9/7/2011	<10.0	<5.0	<5.0	<5.0	<5.0	<5.0	<5.0	<5.0	210	<5.0	<5.0	<5.0	27	<5.0
	11/30/2011	<10.0	<5.0	<5.0	<5.0	<5.0	<5.0	<5.0	<5.0	280	<5.0	<5.0	<5.0	47	<5.0
	2/9/2012	<10.0	<5.0	<5.0	<5.0	<5.0	<5.0	<5.0	<5.0	200	<5.0	<5.0	<5.0	43	<5.0
	5/16/2012	<10.0	<5.0	<5.0	<5.0	6.0	<5.0	<5.0	<5.0	250	<5.0	<5.0	<5.0	63	<5.0
	7/2/2012	NS	NS	NS	NS	NS	NS	NS	NS	NS	NS	NS	NS	NS	NS
	10/9/2012	NS	NS	NS	NS	NS	NS	NS	NS	NS	NS	NS	NS	NS	NS
	4/29/2013	NS	NS	NS	NS	NS	NS	NS	NS	NS	NS	NS	NS	NS	NS
	10/29/2013	NS	NS	NS	NS	NS	NS	NS	NS	NS	NS	NS	NS	NS	NS
	5/6/2014	NS	NS	NS	NS	NS	NS	NS	NS	NS	NS	NS	NS	NS	NS
	7/22/2014	NS	NS	NS	NS	NS	NS	NS	NS	NS	NS	NS	NS	NS	NS
	11/4/2014	NS	NS	NS	NS	NS	NS	NS	NS	NS	NS	NS	NS	NS	NS
	1/15/2015	NS	NS	NS	NS	NS	NS	NS	NS	NS	NS	NS	NS	NS	NS
	5/5/2015	NS	NS	NS	NS	NS	NS	NS	NS	NS	NS	NS	NS	NS	NS
	9/17/2015	NS	NS	NS	NS	NS	NS	NS	NS	NS	NS	NS	NS	NS	NS
	11/24/2015	NS	NS	NS	NS	NS	NS	NS	NS	NS	NS	NS	NS	NS	NS
	2/16/2016	NS	NS	NS	NS	NS	NS	NS	NS	NS	NS	NS	NS	NS	NS
	6/1/2016	NS	NS	NS	NS	NS	NS	NS	NS	NS	NS	NS	NS	NS	NS
	8/9/2016	NS	NS	NS	NS	NS	NS	NS	NS	NS	NS	NS	NS	NS	NS
	10/26/2016	NS	NS	NS	NS	NS	NS	NS	NS	NS	NS	NS	NS	NS	NS
	2/14/2017	NS	NS	NS	NS	NS	NS	NS	NS	NS	NS	NS	NS	NS	NS
	5/24/2017	NS	NS	NS	NS	NS	NS	NS	NS	NS	NS	NS	NS	NS	NS
	8/31/2017	NS	NS	NS	NS	NS	NS	NS	NS	NS	NS	NS	NS	NS	NS
	11/28/2017	NS	NS	NS	NS	NS	NS	NS	NS	NS	NS	NS	NS	NS	NS
	3/29/2018	NS	NS	NS	NS	NS	NS	NS	NS	NS	NS	NS	NS	NS	NS
	5/31/2018	NS	NS	NS	NS	NS	NS	NS	NS	NS	NS	NS	NS	NS	NS
	9/18/2018	NS	NS	NS	NS	NS	NS	NS	NS	NS	NS	NS	NS	NS	NS
	11/28/2018	NS	NS	NS	NS	NS	NS	NS	NS	NS	NS	NS	NS	NS	NS
	3/7/2019	NS	NS	NS	NS	NS	NS	NS	NS	NS	NS	NS	NS	NS	NS
	5/8/2019	NS	NS	NS	NS	NS	NS	NS	NS	NS	NS	NS	NS	NS	NS
	9/17/2019	NS	NS	NS	NS	NS	NS	NS	NS	NS	NS	NS	NS	NS	NS
	12/2/2019	NS	NS	NS	NS	NS	NS	NS	NS	NS	NS	NS	NS	NS	NS
	2/25/2020	NS	NS	NS	NS	NS	NS	NS	NS	NS	NS	NS	NS	NS	NS
	5/26/2020	NS	NS	NS	NS	NS	NS	NS	NS	NS	NS	NS	NS	NS	NS

Table 2

Summary of Current and Historical Groundwater Analytical Results  
 Gehr Industries Facility  
 Commerce, California  
 (All Results in ug/L)

Sample ID	Date	Acetone	Benzene	Chloroform	1,1-DCA	1,1-DCE	cis-1,2-DCE	Ethylbenzene	MTBE	PCE	Toluene	1,1,1-TCA	1,1,2-TCA	TCE	Total Xylenes	
MCL:	-	-	1	-	5	6	6	300	P=13 S	5	150	200	5	5	1,750	
MW-5	7/23/2003	<5.0	<1.0	<1.0	<1.0	<1.0	<1.0	<1.0	3.5	<1.0	<1.0	<1.0	<1.0	4.2	<3.0	
	5/4/2004	<5.0	<1.0	1.1	<1.0	<1.0	<1.0	<1.0	<2.0	<1.0	<1.0	<1.0	<1.0	4.9	<3.0	
	1/20/2005	<5.0	<1.0	<1.0	<1.0	<1.0	<1.0	<1.0	<2.0	<1.0	<1.0	<1.0	<1.0	4.5	<3.0	
	4/20/2005	<5.0	<1.0	<1.0	<1.0	<1.0	<1.0	<1.0	<2.0	<1.0	<1.0	<1.0	<1.0	8.0	<3.0	
	8/24/2005	25.6	1.4	1.1	<1.0	1.3	<1.0	<1.0	<2.0	1.3	1.5	<1.0	<1.0	6.1	<3.0	
	12/14/2005	<5.0	12.5	1.2	<1.0	<1.0	<1.0	<1.0	<2.0	2.1	4.7	<1.0	<1.0	3.4	<3.0	
	3/15/2006	<5.0	<1.0	1.3	<1.0	1.1	<1.0	<1.0	<2.0	<1.0	<1.0	<1.0	<1.0	5.0	<3.0	
	5/31/2006	<5.0	<1.0	<1.0	<1.0	<1.0	<1.0	<1.0	<2.0	<1.0	<1.0	<1.0	<1.0	4.8	<3.0	
	9/6/2006	<5.0	<1.0	<1.0	<1.0	<1.0	<1.0	<1.0	<2.0	<1.0	<1.0	<1.0	<1.0	1.8	<3.0	
	11/30/2006	<5.0	<1.0	<1.0	<1.0	<1.0	<1.0	<1.0	<2.0	1.8	<1.0	<1.0	<1.0	2.5	<3.0	
	2/21/2007	<5.0	<1.0	<1.0	<1.0	<1.0	<1.0	<1.0	<2.0	<1.0	<1.0	<1.0	<1.0	1.8	<3.0	
	8/29/2007	<5.0	<1.0	<1.0	<1.0	<1.0	<1.0	<1.0	<2.0	<1.0	<1.0	<1.0	<1.0	<1.0	<3.0	
	12/12/2007	NS	NS	NS	NS	NS	NS	NS	NS	NS	NS	NS	NS	NS	NS	
	2/13/2008	<5.0	<1.0	<1.0	<1.0	<1.0	<1.0	<1.0	<2.0	<1.0	<1.0	<1.0	<1.0	1.5	<3.0	
	4/9/2008	<5.0	<1.0	<1.0	<1.0	<1.0	<1.0	<1.0	<2.0	<1.0	<1.0	<1.0	<1.0	1.8	<3.0	
	7/31/2008	NS	NS	NS	NS	NS	NS	NS	NS	NS	NS	NS	NS	NS	NS	
	12/3/2008	NS	NS	NS	NS	NS	NS	NS	NS	NS	NS	NS	NS	NS	NS	
	2/25/2009	NS	NS	NS	NS	NS	NS	NS	NS	NS	NS	NS	NS	NS	NS	
	5/27/2009	NS	NS	NS	NS	NS	NS	NS	NS	NS	NS	NS	NS	NS	NS	
	9/25/2009	NS	NS	NS	NS	NS	NS	NS	NS	NS	NS	NS	NS	NS	NS	
	12/23/2009	NS	NS	NS	NS	NS	NS	NS	NS	NS	NS	NS	NS	NS	NS	
	2/25/2010	NS	NS	NS	NS	NS	NS	NS	NS	NS	NS	NS	NS	NS	NS	
	6/17/2010	NS	NS	NS	NS	NS	NS	NS	NS	NS	NS	NS	NS	NS	NS	
	8/31/2010	NS	NS	NS	NS	NS	NS	NS	NS	NS	NS	NS	NS	NS	NS	
	10/21/2010	NS	NS	NS	NS	NS	NS	NS	NS	NS	NS	NS	NS	NS	NS	
	2/2/2011	NS	NS	NS	NS	NS	NS	NS	NS	NS	NS	NS	NS	NS	NS	
	4/27/2011	<10.0	<5.0	<5.0	<5.0	<5.0	<5.0	<5.0	<5.0	<5.0	<5.0	<5.0	<5.0	<5.0	5.7	<5.0
	9/7/2011	<10.0	<5.0	<5.0	<5.0	<5.0	<5.0	<5.0	<5.0	<5.0	<5.0	<5.0	<5.0	<5.0	<5.0	<5.0
	11/30/2011	<10.0	<5.0	<5.0	<5.0	<5.0	<5.0	<5.0	<5.0	<5.0	<5.0	<5.0	<5.0	<5.0	<5.0	<5.0
	2/9/2012	<10.0	<5.0	<5.0	<5.0	<5.0	<5.0	<5.0	<5.0	<5.0	<5.0	<5.0	<5.0	<5.0	<5.0	<5.0
	5/15/2012	<10.0	<5.0	<5.0	<5.0	<5.0	<5.0	<5.0	<5.0	<5.0	<5.0	<5.0	<5.0	<5.0	<5.0	<5.0
	7/2/2012	<10.0	<5.0	<5.0	<5.0	<5.0	<5.0	<5.0	<5.0	<5.0	<5.0	<5.0	<5.0	<5.0	<5.0	<5.0
	10/9/2012	NS	NS	NS	NS	NS	NS	NS	NS	NS	NS	NS	NS	NS	NS	NS
	4/29/2013	NS	NS	NS	NS	NS	NS	NS	NS	NS	NS	NS	NS	NS	NS	NS
	10/29/2013	NS	NS	NS	NS	NS	NS	NS	NS	NS	NS	NS	NS	NS	NS	NS
	5/6/2014	NS	NS	NS	NS	NS	NS	NS	NS	NS	NS	NS	NS	NS	NS	NS
	7/22/2014	NS	NS	NS	NS	NS	NS	NS	NS	NS	NS	NS	NS	NS	NS	NS
	11/4/2014	NS	NS	NS	NS	NS	NS	NS	NS	NS	NS	NS	NS	NS	NS	NS
	1/15/2015	NS	NS	NS	NS	NS	NS	NS	NS	NS	NS	NS	NS	NS	NS	NS
	5/5/2015	NS	NS	NS	NS	NS	NS	NS	NS	NS	NS	NS	NS	NS	NS	NS
9/17/2015	NS	NS	NS	NS	NS	NS	NS	NS	NS	NS	NS	NS	NS	NS	NS	
11/24/2015	NS	NS	NS	NS	NS	NS	NS	NS	NS	NS	NS	NS	NS	NS	NS	
2/16/2016	NS	NS	NS	NS	NS	NS	NS	NS	NS	NS	NS	NS	NS	NS	NS	
6/1/2016	NS	NS	NS	NS	NS	NS	NS	NS	NS	NS	NS	NS	NS	NS	NS	
8/9/2016	NS	NS	NS	NS	NS	NS	NS	NS	NS	NS	NS	NS	NS	NS	NS	
10/26/2016	NS	NS	NS	NS	NS	NS	NS	NS	NS	NS	NS	NS	NS	NS	NS	
2/14/2017	NS	NS	NS	NS	NS	NS	NS	NS	NS	NS	NS	NS	NS	NS	NS	
5/24/2017	NS	NS	NS	NS	NS	NS	NS	NS	NS	NS	NS	NS	NS	NS	NS	
8/31/2017	NS	NS	NS	NS	NS	NS	NS	NS	NS	NS	NS	NS	NS	NS	NS	
11/28/2017	NS	NS	NS	NS	NS	NS	NS	NS	NS	NS	NS	NS	NS	NS	NS	
3/29/2018	NS	NS	NS	NS	NS	NS	NS	NS	NS	NS	NS	NS	NS	NS	NS	
5/31/2018	NS	NS	NS	NS	NS	NS	NS	NS	NS	NS	NS	NS	NS	NS	NS	
9/18/2018	NS	NS	NS	NS	NS	NS	NS	NS	NS	NS	NS	NS	NS	NS	NS	
11/28/2018	NS	NS	NS	NS	NS	NS	NS	NS	NS	NS	NS	NS	NS	NS	NS	
3/7/2019	NS	NS	NS	NS	NS	NS	NS	NS	NS	NS	NS	NS	NS	NS	NS	
5/8/2019	NS	NS	NS	NS	NS	NS	NS	NS	NS	NS	NS	NS	NS	NS	NS	
9/17/2019	NS	NS	NS	NS	NS	NS	NS	NS	NS	NS	NS	NS	NS	NS	NS	
12/2/2019	NS	NS	NS	NS	NS	NS	NS	NS	NS	NS	NS	NS	NS	NS	NS	
2/25/2020	NS	NS	NS	NS	NS	NS	NS	NS	NS	NS	NS	NS	NS	NS	NS	
5/26/2020	NS	NS	NS	NS	NS	NS	NS	NS	NS	NS	NS	NS	NS	NS	NS	

Table 2

Summary of Current and Historical Groundwater Analytical Results  
 Gehr Industries Facility  
 Commerce, California  
 (All Results in ug/L)

Sample ID	Date	Acetone	Benzene	Chloroform	1,1-DCA	1,1-DCE	cis-1,2-DCE	Ethylbenzene	MTBE	PCE	Toluene	1,1,1-TCA	1,1,2-TCA	TCE	Total Xylenes
MCL:	-	-	1	-	5	6	6	300	P=13 S	5	150	200	5	5	1,750
MW-6	4/20/2005	<5.0	<1.0	<1.0	<1.0	<1.0	<1.0	<1.0	<2.0	<1.0	<1.0	<1.0	<1.0	2.1	<3.0
	8/24/2005	9.7	<1.0	<1.0	<1.0	<1.0	<1.0	<1.0	<2.0	<1.0	<1.0	<1.0	<1.0	1.4	<3.0
	12/14/2005	<5.0	<1.0	<1.0	<1.0	<1.0	<1.0	<1.0	<2.0	<1.0	<1.0	<1.0	<1.0	1.0	<3.0
	3/15/2006	<5.0	<1.0	<1.0	<1.0	<1.0	<1.0	<1.0	<2.0	<1.0	<1.0	<1.0	<1.0	2.4	<3.0
	5/31/2006	<5.0	<1.0	<1.0	<1.0	<1.0	<1.0	<1.0	<2.0	<1.0	<1.0	<1.0	<1.0	3.4	<3.0
	9/6/2006	<5.0	<1.0	<1.0	<1.0	<1.0	<1.0	<1.0	<2.0	<1.0	<1.0	<1.0	<1.0	1.2	<3.0
	11/30/2006	<5.0	<1.0	<1.0	<1.0	<1.0	<1.0	<1.0	<2.0	<1.0	<1.0	<1.0	<1.0	1.2	<3.0
	2/21/2007	<5.0	<1.0	<1.0	<1.0	<1.0	<1.0	<1.0	<2.0	<1.0	<1.0	<1.0	<1.0	<1.0	<3.0
	8/29/2007	<5.0	<1.0	<1.0	<1.0	<1.0	<1.0	<1.0	<2.0	<1.0	<1.0	<1.0	<1.0	<1.0	<3.0
	12/12/2007	<5.0	<1.0	<1.0	<1.0	<1.0	<1.0	<1.0	<2.0	<1.0	<1.0	<1.0	<1.0	<1.0	<3.0
	2/13/2008	<5.0	<1.0	<1.0	<1.0	<1.0	<1.0	<1.0	<2.0	<1.0	<1.0	<1.0	<1.0	<1.0	<3.0
	4/9/2008	<5.0	<1.0	<1.0	<1.0	<1.0	<1.0	<1.0	<2.0	<1.0	<1.0	<1.0	<1.0	<1.0	<3.0
	7/31/2008	<5.0	<1.0	<1.0	<1.0	<1.0	<1.0	<1.0	<2.0	<1.0	<1.0	<1.0	<1.0	<1.0	<3.0
	12/3/2008	<5.0	<1.0	<1.0	<1.0	<1.0	<1.0	<1.0	<2.0	<1.0	<1.0	<1.0	<1.0	<1.0	<3.0
	2/25/2009	<5.0	<1.0	<1.0	<1.0	<1.0	<1.0	<1.0	<2.0	1.42	<1.0	<1.0	<1.0	2.78	<3.0
	5/27/2009	<5.0	<1.0	<1.0	<1.0	<1.0	<1.0	<1.0	<2.0	1.91	<1.0	<1.0	<1.0	3.13	<3.0
	9/25/2009	<5.0	<1.0	<1.0	<1.0	<1.0	<1.0	<1.0	<2.0	<1.0	<1.0	<1.0	<1.0	<1.0	<3.0
	12/23/2009	<5.0	<1.0	<1.0	<1.0	<1.0	<1.0	<1.0	<2.0	<1.0	<1.0	<1.0	<1.0	1.10	<3.0
	2/25/2010	<5.0	<1.0	<1.0	<1.0	<1.0	<1.0	<1.0	<1.0	<1.0	<1.0	<1.0	<1.0	<1.0	<1.0
	6/11/2010	<10.0	<5.0	<5.0	<5.0	<5.0	<5.0	<5.0	<5.0	<5.0	<5.0	<5.0	<5.0	<5.0	<5.0
	8/31/2010	<10.0	3.7J	<5.0	<5.0	<5.0	<5.0	1.9J	<5.0	<5.0	0.68J	<5.0	<5.0	<5.0	<5.0
	10/21/2010	<10.0	<5.0	<5.0	<5.0	<5.0	<5.0	<5.0	<5.0	<5.0	<5.0	<5.0	<5.0	<5.0	<5.0
	2/2/2011	<10.0	<5.0	<5.0	<5.0	<5.0	<5.0	<5.0	<5.0	<5.0	<5.0	<5.0	<5.0	<5.0	<5.0
	4/26/2011	<10.0	<5.0	<5.0	<5.0	<5.0	<5.0	<5.0	<5.0	<5.0	<5.0	<5.0	<5.0	<5.0	<5.0
	9/8/2011	<10.0	<5.0	<5.0	<5.0	<5.0	<5.0	<5.0	<5.0	<5.0	<5.0	<5.0	<5.0	<5.0	<5.0
	11/29/2011	<10.0	<5.0	<5.0	<5.0	<5.0	<5.0	<5.0	<5.0	<5.0	<5.0	<5.0	<5.0	<5.0	<5.0
	2/9/2012	<10.0	<5.0	<5.0	<5.0	<5.0	<5.0	<5.0	<5.0	<5.0	<5.0	<5.0	<5.0	<5.0	<5.0
	5/15/2012	<10.0	<5.0	<5.0	<5.0	<5.0	<5.0	<5.0	<5.0	<5.0	<5.0	<5.0	<5.0	<5.0	<5.0
	7/2/2012	<10.0	<5.0	<5.0	<5.0	<5.0	<5.0	<5.0	<5.0	<5.0	<5.0	<5.0	<5.0	<5.0	<5.0
	10/9/2012	<10.0	<5.0	<5.0	<5.0	<5.0	<5.0	<5.0	<5.0	<5.0	<5.0	<5.0	<5.0	<5.0	<5.0
	4/29/2013	<10.0	<5.0	<5.0	<5.0	<5.0	<5.0	<5.0	<5.0	<5.0	<5.0	<5.0	<5.0	<5.0	<5.0
	10/29/2013	<10.0	<5.0	<5.0	<5.0	<5.0	<5.0	<5.0	<5.0	<5.0	<5.0	<5.0	<5.0	<5.0	<5.0
	5/6/2014	<10.0	<5.0	<5.0	<5.0	<5.0	<5.0	<5.0	<5.0	<5.0	<5.0	<5.0	<5.0	<5.0	<5.0
	7/22/2014	NS	NS	NS	NS	NS	NS	NS	NS	NS	NS	NS	NS	NS	NS
	11/4/2014	<10.0	<5.0	<5.0	<5.0	<5.0	<5.0	<5.0	<5.0	<5.0	<5.0	<5.0	<5.0	<5.0	<5.0
	1/15/2015	NS	NS	NS	NS	NS	NS	NS	NS	NS	NS	NS	NS	NS	NS
	5/5/2015	<10.0	<5.0	<5.0	<5.0	<5.0	<5.0	<5.0	<5.0	<5.0	<5.0	<5.0	<5.0	<5.0	<5.0
	9/17/2015	NS	NS	NS	NS	NS	NS	NS	NS	NS	NS	NS	NS	NS	NS
	11/24/2015	<10.0	<5.0	<5.0	<5.0	<5.0	<5.0	<5.0	<5.0	6.9	<5.0	<5.0	<5.0	<5.0	<5.0
	2/16/2016	NS	NS	NS	NS	NS	NS	NS	NS	NS	NS	NS	NS	NS	NS
	6/1/2016	<10.0	<5.0	<5.0	<5.0	<5.0	<5.0	<5.0	<5.0	<5.0	<5.0	<5.0	<5.0	<5.0	<5.0
	8/9/2016	NS	NS	NS	NS	NS	NS	NS	NS	NS	NS	NS	NS	NS	NS
	10/26/2016	<10.0	<5.0	<5.0	<5.0	<5.0	<5.0	<5.0	<5.0	9.6	<5.0	<5.0	<5.0	<5.0	<5.0
	2/14/2017	NS	NS	NS	NS	NS	NS	NS	NS	NS	NS	NS	NS	NS	NS
	5/24/2017	<10.0	<5.0	<5.0	<5.0	<5.0	<5.0	<5.0	<5.0	<5.0	<5.0	<5.0	<5.0	<5.0	<5.0
	8/31/2017	NS	NS	NS	NS	NS	NS	NS	NS	NS	NS	NS	NS	NS	NS
	11/28/2017	<10.0	<5.0	<5.0	<5.0	<5.0	<5.0	<5.0	<5.0	<5.0	<5.0	<5.0	<5.0	<5.0	<5.0
	3/29/2018	NS	NS	NS	NS	NS	NS	NS	NS	NS	NS	NS	NS	NS	NS
	5/31/2018	<10.0	<5.0	<5.0	<5.0	<5.0	<5.0	<5.0	<5.0	<5.0	<5.0	<5.0	<5.0	<5.0	<5.0
	9/18/2018	NS	NS	NS	NS	NS	NS	NS	NS	NS	NS	NS	NS	NS	NS
	11/28/2018	<10.0	<5.0	<5.0	<5.0	<5.0	<5.0	<5.0	<5.0	8.3	<5.0	<5.0	<5.0	<5.0	<5.0
	3/7/2019	NS	NS	NS	NS	NS	NS	NS	NS	NS	NS	NS	NS	NS	NS
	5/8/2019	<10.0	<5.0	<5.0	<5.0	<5.0	<5.0	<5.0	NA	<5.0	<5.0	<5.0	<5.0	<5.0	<5.0
	9/17/2019	NS	NS	NS	NS	NS	NS	NS	NS	NS	NS	NS	NS	NS	NS
	12/2/2019	<10.0	<5.0	<5.0	<5.0	<5.0	<5.0	<5.0	NA	<5.0	<5.0	<5.0	<5.0	<5.0	<5.0
	2/25/2020	NS	NS	NS	NS	NS	NS	NS	NS	NS	NS	NS	NS	NS	NS
	5/26/2020	<10.0	<5.0	<5.0	<5.0	<5.0	<5.0	<5.0	NA	<5.0	<5.0	<5.0	<5.0	<5.0	<5.0

Table 2  
 Summary of Current and Historical Groundwater Analytical Results  
 Gehr Industries Facility  
 Commerce, California  
 (All Results in ug/L)

Sample ID	Date	Acetone	Benzene	Chloroform	1,1-DCA	1,1-DCE	cis-1,2-DCE	Ethylbenzene	MTBE	PCE	Toluene	1,1,1-TCA	1,1,2-TCA	TCE	Total Xylenes	
MCL:	-	-	1	-	5	6	6	300	P=13 S	5	150	200	5	5	1,750	
MW-7	4/20/2005	152	<1.0	<1.0	<1.0	<1.0	<1.0	<1.0	<2.0	<1.0	<1.0	<1.0	<1.0	3.9	<3.0	
	8/24/2005	48.9	16.8	<1.0	<1.0	<1.0	<1.0	1.7	<2.0	<1.0	5.5	<1.0	<1.0	3.2	3.6	
	12/14/2005	<5.0	3.7	<1.0	<1.0	<1.0	<1.0	<1.0	<2.0	<1.0	2.3	<1.0	<1.0	<1.0	<3.0	
	3/15/2006	<5.0	<1.0	<1.0	<1.0	<1.0	<1.0	<1.0	<2.0	<1.0	<1.0	<1.0	<1.0	<1.0	<3.0	
	5/31/2006	<5.0	<1.0	<1.0	<1.0	<1.0	<1.0	<1.0	<2.0	<1.0	<1.0	<1.0	<1.0	<1.0	<3.0	
	9/6/2006	<5.0	<1.0	<1.0	<1.0	<1.0	<1.0	<1.0	<2.0	<1.0	<1.0	<1.0	<1.0	<1.0	<3.0	
	11/30/2006	<5.0	<1.0	<1.0	<1.0	<1.0	<1.0	<1.0	<2.0	<1.0	<1.0	<1.0	<1.0	<1.0	<3.0	
	2/21/2007	<5.0	<1.0	<1.0	<1.0	<1.0	<1.0	<1.0	<2.0	<1.0	<1.0	<1.0	<1.0	<1.0	<3.0	
	8/29/2007	<5.0	<1.0	<1.0	<1.0	<1.0	<1.0	<1.0	<2.0	<1.0	<1.0	<1.0	<1.0	<1.0	<3.0	
	12/12/2007	<5.0	<1.0	<1.0	<1.0	<1.0	<1.0	<1.0	<2.0	<1.0	<1.0	<1.0	<1.0	<1.0	<3.0	
	2/13/2008	<5.0	<1.0	<1.0	<1.0	<1.0	<1.0	<1.0	<2.0	<1.0	<1.0	<1.0	<1.0	<1.0	<3.0	
	4/9/2008	<5.0	<1.0	<1.0	<1.0	<1.0	<1.0	<1.0	<2.0	<1.0	<1.0	<1.0	<1.0	<1.0	<3.0	
	7/30/2008	<5.0	<1.0	<1.0	<1.0	<1.0	<1.0	<1.0	<2.0	<1.0	<1.0	<1.0	<1.0	<1.0	<3.0	
	12/3/2008	<5.0	<1.0	<1.0	<1.0	<1.0	<1.0	<1.0	<2.0	1.60	<1.0	<1.0	<1.0	3.28	<3.0	
	2/25/2009	<5.0	<1.0	<1.0	<1.0	<1.0	<1.0	<1.0	<2.0	<1.0	<1.0	<1.0	<1.0	1.92	<3.0	
	5/27/2009	<5.0	<1.0	<1.0	<1.0	<1.0	<1.0	<1.0	<2.0	<1.0	<1.0	<1.0	<1.0	2.62	<3.0	
	9/25/2009	<5.0	<1.0	<1.0	<1.0	<1.0	<1.0	<1.0	<2.0	<1.0	<1.0	<1.0	<1.0	<1.0	<3.0	
	12/23/2009	<5.0	<1.0	<1.0	<1.0	<1.0	<1.0	<1.0	<2.0	<1.0	<1.0	<1.0	<1.0	<1.0	<3.0	
	2/25/2010	<5.0	<1.0	<1.0	<1.0	<1.0	<1.0	<1.0	<1.0	1.25	<1.0	<1.0	<1.0	<1.0	<1.0	
	6/17/2010	<10.0	<5.0	<5.0	<5.0	<5.0	<5.0	<5.0	<5.0	<5.0	<5.0	<5.0	<5.0	<5.0	<5.0	
	8/31/2010	<10.0	2.4J	<5.0	<5.0	<5.0	<5.0	<5.0	1.6J	<5.0	<5.0	0.51J	<5.0	<5.0	6.8	<5.0
	10/21/2010	<10.0	<5.0	<5.0	<5.0	<5.0	<5.0	<5.0	<5.0	<5.0	<5.0	<5.0	<5.0	<5.0	<5.0	
	2/2/2011	<10.0	<5.0	<5.0	<5.0	<5.0	<5.0	<5.0	<5.0	<5.0	<5.0	<5.0	<5.0	<5.0	<5.0	
	4/26/2011	<10.0	<5.0	<5.0	<5.0	<5.0	<5.0	<5.0	<5.0	<5.0	<5.0	<5.0	<5.0	<5.0	<5.0	
	9/7/2011	<10.0	<5.0	<5.0	<5.0	<5.0	<5.0	<5.0	<5.0	15	<5.0	<5.0	<5.0	60	<5.0	
	11/30/2011	<10.0	<5.0	<5.0	<5.0	<5.0	<5.0	<5.0	<5.0	<5.0	<5.0	<5.0	<5.0	<5.0	<5.0	
	2/10/2012	<10.0	<5.0	<5.0	<5.0	<5.0	<5.0	<5.0	<5.0	<5.0	<5.0	<5.0	<5.0	<5.0	<5.0	
	5/16/2012	<10.0	<5.0	<5.0	<5.0	<5.0	<5.0	<5.0	<5.0	<5.0	<5.0	<5.0	<5.0	<5.0	<5.0	
	7/3/2012	<10.0	<5.0	<5.0	<5.0	<5.0	<5.0	<5.0	<5.0	<5.0	<5.0	<5.0	<5.0	<5.0	<5.0	
	10/9/2012	<10.0	<5.0	<5.0	<5.0	<5.0	<5.0	<5.0	<5.0	<5.0	<5.0	<5.0	<5.0	<5.0	<5.0	
	4/29/2013	<10.0	<5.0	<5.0	<5.0	<5.0	<5.0	<5.0	<5.0	<5.0	<5.0	<5.0	<5.0	<5.0	<5.0	
	10/29/2013	<10.0	<5.0	<5.0	<5.0	<5.0	<5.0	<5.0	<5.0	<5.0	<5.0	<5.0	<5.0	<5.0	<5.0	
	5/6/2014	<10.0	<5.0	<5.0	<5.0	<5.0	<5.0	<5.0	<5.0	<5.0	<5.0	<5.0	<5.0	<5.0	<5.0	
	7/22/2014	<10.0	<5.0	<5.0	<5.0	<5.0	<5.0	<5.0	<5.0	<5.0	<5.0	<5.0	<5.0	<5.0	<5.0	
	11/4/2014	<10.0	<5.0	<5.0	<5.0	<5.0	<5.0	<5.0	<5.0	<5.0	<5.0	<5.0	<5.0	<5.0	<5.0	
	1/15/2015	NS	NS	NS	NS	NS	NS	NS	NS	NS	NS	NS	NS	NS	NS	
	5/5/2015	<10.0	<5.0	<5.0	<5.0	<5.0	<5.0	<5.0	<5.0	<5.0	<5.0	<5.0	<5.0	<5.0	<5.0	
	9/17/2015	NS	NS	NS	NS	NS	NS	NS	NS	NS	NS	NS	NS	NS	NS	
	11/24/2015	<10.0	<5.0	<5.0	<5.0	<5.0	<5.0	<5.0	<5.0	<5.0	<5.0	<5.0	<5.0	<5.0	<5.0	
	2/16/2016	NS	NS	NS	NS	NS	NS	NS	NS	NS	NS	NS	NS	NS	NS	
	6/1/2016	<10.0	<5.0	<5.0	<5.0	<5.0	<5.0	<5.0	<5.0	<5.0	<5.0	<5.0	<5.0	<5.0	<5.0	
	8/9/2016	NS	NS	NS	NS	NS	NS	NS	NS	NS	NS	NS	NS	NS	NS	
	10/26/2016	<10.0	<5.0	<5.0	<5.0	<5.0	<5.0	<5.0	<5.0	<5.0	<5.0	<5.0	<5.0	<5.0	<5.0	
2/17/2017	NS	NS	NS	NS	NS	NS	NS	NS	NS	NS	NS	NS	NS	NS		
5/24/2017	<10.0	<5.0	<5.0	<5.0	<5.0	<5.0	<5.0	<5.0	<5.0	<5.0	<5.0	<5.0	<5.0	<5.0		
8/31/2017	NS	NS	NS	NS	NS	NS	NS	NS	NS	NS	NS	NS	NS	NS		
11/28/2017	<10.0	<5.0	<5.0	<5.0	<5.0	<5.0	<5.0	<5.0	<5.0	<5.0	<5.0	<5.0	<5.0	<5.0		
3/29/2018	NS	NS	NS	NS	NS	NS	NS	NS	NS	NS	NS	NS	NS	NS		
5/31/2018	<10.0	<5.0	<5.0	<5.0	<5.0	<5.0	<5.0	<5.0	<5.0	<5.0	<5.0	<5.0	<5.0	<5.0		
9/18/2018	NS	NS	NS	NS	NS	NS	NS	NS	NS	NS	NS	NS	NS	NS		
11/28/2018	<10.0	<5.0	<5.0	<5.0	<5.0	<5.0	<5.0	<5.0	<5.0	<5.0	<5.0	<5.0	<5.0	<5.0		
3/7/2019	NS	NS	NS	NS	NS	NS	NS	NS	NS	NS	NS	NS	NS	NS		
5/8/2019	<10.0	<5.0	<5.0	<5.0	<5.0	<5.0	<5.0	NA	<5.0	<5.0	<5.0	<5.0	<5.0	<5.0		
9/17/2019	NS	NS	NS	NS	NS	NS	NS	NS	NS	NS	NS	NS	NS	NS		
12/2/2019	<10.0	<5.0	<5.0	<5.0	<5.0	<5.0	<5.0	NA	8.3	<5.0	<5.0	<5.0	7.4	<5.0		
2/25/2020	NS	NS	NS	NS	NS	NS	NS	NS	NS	NS	NS	NS	NS	NS		
5/27/2020	<10.0	<5.0	<5.0	<5.0	<5.0	<5.0	<5.0	<5.0	NA	<5.0	<5.0	<5.0	<5.0	<5.0		

Table 2  
 Summary of Current and Historical Groundwater Analytical Results  
 Gehr Industries Facility  
 Commerce, California  
 (All Results in ug/L)

Sample ID	Date	Acetone	Benzene	Chloroform	1,1-DCA	1,1-DCE	cis-1,2-DCE	Ethylbenzene	MTBE	PCE	Toluene	1,1,1-TCA	1,1,2-TCA	TCE	Total Xylenes	
MCL:	-	-	1	-	5	6	6	300	P=13 S	5	150	200	5	5	1,750	
MW-8	4/20/2005	17.1	<1.0	<1.0	<1.0	<1.0	<1.0	<1.0	<2.0	<1.0	<1.0	<1.0	<1.0	2.2	<3.0	
	8/24/2005	12.3	<1.0	<1.0	<1.0	<1.0	<1.0	<1.0	<2.0	<1.0	<1.0	<1.0	<1.0	1.6	<3.0	
	12/14/2005	<5.0	25.4	<1.0	<1.0	<1.0	<1.0	<1.0	<2.0	<1.0	4.3	<1.0	<1.0	2.8	<3.0	
	3/15/2006	28	3.6	<1.0	<1.0	<1.0	<1.0	<1.0	<2.0	<1.0	1.9	<1.0	<1.0	1.3	<3.0	
	5/31/2006	<5.0	<1.0	<1.0	<1.0	<1.0	<1.0	<1.0	<2.0	<1.0	<1.0	<1.0	<1.0	<1.0	<3.0	
	9/6/2006	<5.0	<1.0	<1.0	<1.0	<1.0	<1.0	<1.0	<2.0	<1.0	<1.0	<1.0	<1.0	<1.0	<3.0	
	11/30/2006	14.9	<1.0	<1.0	<1.0	<1.0	<1.0	<1.0	<2.0	<1.0	<1.0	<1.0	<1.0	<1.0	<3.0	
	2/21/2007	8.1	<1.0	<1.0	<1.0	<1.0	<1.0	<1.0	<2.0	<1.0	<1.0	<1.0	<1.0	1.1	<3.0	
	8/29/2007	<5.0	<1.0	<1.0	<1.0	<1.0	<1.0	<1.0	<2.0	<1.0	<1.0	<1.0	<1.0	<1.0	<3.0	
	12/12/2007	14.3	<1.0	<1.0	<1.0	<1.0	<1.0	<1.0	<2.0	<1.0	<1.0	<1.0	<1.0	1.5	<3.0	
	2/13/2008	<5.0	<1.0	<1.0	<1.0	<1.0	<1.0	<1.0	<2.0	<1.0	<1.0	<1.0	<1.0	<1.0	<3.0	
	4/9/2008	<5.0	<1.0	<1.0	<1.0	<1.0	<1.0	<1.0	<2.0	<1.0	<1.0	<1.0	<1.0	<1.0	<3.0	
	7/30/2008	<5.0	<1.0	<1.0	<1.0	<1.0	<1.0	<1.0	<2.0	<1.0	<1.0	<1.0	<1.0	<1.0	<3.0	
	12/3/2008	<5.0	<1.0	<1.0	<1.0	<1.0	<1.0	<1.0	<2.0	<1.0	<1.0	<1.0	<1.0	3.45	<3.0	
	2/25/2009	<5.0	<1.0	<1.0	<1.0	<1.0	<1.0	<1.0	<2.0	<1.0	<1.0	<1.0	<1.0	<1.0	<3.0	
	5/27/2009	<5.0	<1.0	<1.0	<1.0	<1.0	<1.0	<1.0	<2.0	<1.0	<1.0	<1.0	<1.0	<1.0	<3.0	
	9/25/2009	<5.0	<1.0	<1.0	<1.0	<1.0	<1.0	<1.0	<2.0	<1.0	<1.0	<1.0	<1.0	<1.0	<3.0	
	12/23/2009	<5.0	<1.0	<1.0	<1.0	<1.0	<1.0	<1.0	<2.0	<1.0	<1.0	<1.0	<1.0	<1.0	<3.0	
	2/25/2010	<5.0	<1.0	<1.0	<1.0	<1.0	<1.0	<1.0	<1.0	<1.0	<1.0	<1.0	<1.0	<1.0	<1.0	
	6/17/2010	<10.0	<5.0	<5.0	<5.0	<5.0	<5.0	<5.0	<5.0	<5.0	<5.0	<5.0	<5.0	<5.0	<5.0	
	8/31/2010	<10.0	2.0J	<5.0	<5.0	<5.0	<5.0	<5.0	1.4J	<5.0	<5.0	<5.0	<5.0	<5.0	<5.0	
	10/21/2010	<10.0	<5.0	<5.0	<5.0	<5.0	<5.0	<5.0	<5.0	<5.0	<5.0	<5.0	<5.0	<5.0	<5.0	
	2/2/2011	NS(A)	NS(A)	NS(A)	NS(A)	NS(A)	NS(A)	NS(A)	NS(A)	NS(A)	NS(A)	NS(A)	NS(A)	NS(A)	NS(A)	NS(A)
	4/26/2011	<10.0	<5.0	<5.0	<5.0	<5.0	<5.0	<5.0	<5.0	<5.0	<5.0	<5.0	<5.0	<5.0	<5.0	
	9/8/2011	<10.0	<5.0	<5.0	<5.0	<5.0	<5.0	<5.0	<5.0	<5.0	<5.0	<5.0	<5.0	<5.0	<5.0	
	11/29/2011	<10.0	<5.0	<5.0	<5.0	<5.0	<5.0	<5.0	<5.0	<5.0	<5.0	<5.0	<5.0	<5.0	<5.0	
	2/9/2012	<10.0	<5.0	<5.0	<5.0	<5.0	<5.0	<5.0	<5.0	<5.0	<5.0	<5.0	<5.0	<5.0	<5.0	
	5/15/2012	<10.0	<5.0	<5.0	<5.0	<5.0	<5.0	<5.0	<5.0	<5.0	<5.0	<5.0	<5.0	<5.0	<5.0	
	7/2/2012	<10.0	<5.0	<5.0	<5.0	<5.0	<5.0	<5.0	<5.0	<5.0	<5.0	<5.0	<5.0	<5.0	<5.0	
	10/9/2012	<10.0	<5.0	<5.0	<5.0	<5.0	<5.0	<5.0	<5.0	<5.0	<5.0	<5.0	<5.0	<5.0	<5.0	
	4/29/2013	<10.0	<5.0	<5.0	<5.0	<5.0	<5.0	<5.0	<5.0	<5.0	<5.0	<5.0	<5.0	<5.0	<5.0	
	10/29/2013	<10.0	<5.0	<5.0	<5.0	<5.0	<5.0	<5.0	<5.0	<5.0	<5.0	<5.0	<5.0	<5.0	<5.0	
	5/6/2014	<10.0	<5.0	<5.0	<5.0	<5.0	<5.0	<5.0	<5.0	<5.0	<5.0	<5.0	<5.0	<5.0	<5.0	
	7/22/2014	NS	NS	NS	NS	NS	NS	NS	NS	NS	NS	NS	NS	NS	NS	
	11/4/2014	<10.0	<5.0	<5.0	<5.0	<5.0	<5.0	<5.0	<5.0	<5.0	<5.0	<5.0	<5.0	<5.0	<5.0	
	1/15/2015	NS	NS	NS	NS	NS	NS	NS	NS	NS	NS	NS	NS	NS	NS	
	5/5/2015	<10.0	<5.0	<5.0	<5.0	<5.0	<5.0	<5.0	<5.0	<5.0	<5.0	<5.0	<5.0	<5.0	<5.0	
	9/17/2015	NS	NS	NS	NS	NS	NS	NS	NS	NS	NS	NS	NS	NS	NS	
	11/24/2015	<10.0	<5.0	<5.0	<5.0	<5.0	<5.0	<5.0	<5.0	<5.0	5.7	<5.0	<5.0	<5.0	<5.0	
	2/16/2016	NS	NS	NS	NS	NS	NS	NS	NS	NS	NS	NS	NS	NS	NS	
6/1/2016	<10.0	<5.0	<5.0	<5.0	<5.0	<5.0	<5.0	<5.0	<5.0	5.4	<5.0	<5.0	<5.0	<5.0		
8/9/2016	NS	NS	NS	NS	NS	NS	NS	NS	NS	NS	NS	NS	NS	NS		
10/26/2016	<10.0	<5.0	<5.0	<5.0	<5.0	<5.0	<5.0	<5.0	<5.0	7.8	<5.0	<5.0	<5.0	<5.0		
2/14/2017	NS	NS	NS	NS	NS	NS	NS	NS	NS	NS	NS	NS	NS	NS		
5/24/2017	<10.0	<5.0	<5.0	<5.0	<5.0	<5.0	<5.0	<5.0	<5.0	6.5	<5.0	<5.0	<5.0	<5.0		
8/31/2017	NS	NS	NS	NS	NS	NS	NS	NS	NS	NS	NS	NS	NS	NS		
11/28/2017	<10.0	<5.0	<5.0	<5.0	<5.0	<5.0	<5.0	<5.0	<5.0	<5.0	<5.0	<5.0	<5.0	<5.0		
3/29/2018	NS	NS	NS	NS	NS	NS	NS	NS	NS	NS	NS	NS	NS	NS		
5/31/2018	<10.0	<5.0	<5.0	<5.0	<5.0	<5.0	<5.0	<5.0	<5.0	<5.0	<5.0	<5.0	<5.0	<5.0		
9/18/2018	NS	NS	NS	NS	NS	NS	NS	NS	NS	NS	NS	NS	NS	NS		
11/28/2018	<10.0	<5.0	<5.0	<5.0	<5.0	<5.0	<5.0	<5.0	<5.0	<5.0	<5.0	<5.0	<5.0	<5.0		
3/7/2019	NS	NS	NS	NS	NS	NS	NS	NS	NS	NS	NS	NS	NS	NS		
5/8/2019	<10.0	<5.0	<5.0	<5.0	<5.0	<5.0	<5.0	<5.0	NA	7.6	<5.0	<5.0	<5.0	<5.0		
9/17/2019	NS	NS	NS	NS	NS	NS	NS	NS	NS	NS	NS	NS	NS	NS		
12/2/2019	<10.0	<5.0	<5.0	<5.0	<5.0	<5.0	<5.0	<5.0	NA	<5.0	<5.0	<5.0	<5.0	<5.0		
2/25/2020	NS	NS	NS	NS	NS	NS	NS	NS	NS	NS	NS	NS	NS	NS		
5/27/2020	<10.0	<5.0	<5.0	<5.0	<5.0	<5.0	<5.0	<5.0	NA	<5.0	<5.0	<5.0	<5.0	<5.0		

Table 2

Summary of Current and Historical Groundwater Analytical Results  
 Gehr Industries Facility  
 Commerce, California  
 (All Results in ug/L)

Sample ID	Date	Acetone	Benzene	Chloroform	1,1-DCA	1,1-DCE	cis-1,2-DCE	Ethylbenzene	MTBE	PCE	Toluene	1,1,1-TCA	1,1,2-TCA	TCE	Total Xylenes	
MCL:	-	-	1	-	5	6	6	300	P=13 S	5	150	200	5	5	1,750	
MW-9	7/30/2008	<5.0	<1.0	<1.0	1.06	25	<1.0	<1.0	<2.0	28	<1.0	<1.0	<1.0	78.0	<3.0	
	12/3/2008	<5.0	<1.0	<1.0	1.47	14.4	1.39	<1.0	<2.0	28.8	<1.0	<1.0	<1.0	151	<3.0	
	2/25/2009	<5.0	<1.0	<1.0	<1.0	12.7	1.46	<1.0	<2.0	26.1	<1.0	<1.0	1.15	152	<3.0	
	5/27/2009	<5.0	<1.0	<1.0	1.27	15.0	2.63	<1.0	<2.0	18	<1.0	<1.0	<1.0	120	<3.0	
	9/25/2009	<5.0	<1.0	<1.0	<1.0	5.6	5.08	<1.0	<2.0	5.3	<1.0	<1.0	<1.0	38	<3.0	
	12/23/2009	NS	NS	NS	NS	NS	NS	NS	NS	NS	NS	NS	NS	NS	NS	
	2/25/2010	<5.0	<1.0	<1.0	1.66	26.6	1.94	<1.0	<1.0	22.8	<1.0	<1.0	<1.0	136.0	<1.0	
	6/17/2010	<10.0	<5.0	0.53 J	<5.0	1.3 J	<5.0	<5.0	<5.0	0.81 J	<5.0	<5.0	<5.0	3.9 J	<5.0	
	8/31/2010	<10.0	3.5J	1.3 J	2.5J	38	4.6J	2.0J	<5.0	32	0.72J	<5.0	1.2J	230	<5.0	
	10/21/2010	<10.0	<5.0	<5.0	<5.0	<5.0	<5.0	<5.0	<5.0	11	<5.0	<5.0	<5.0	61	<5.0'	
	2/2/2011	NS(A)	NS(A)	NS(A)	NS(A)	NS(A)	NS(A)	NS(A)	NS(A)	NS(A)	NS(A)	NS(A)	NS(A)	NS(A)	NS(A)	
	4/27/2011	<10.0	<5.0	<5.0	<5.0	<5.0	<5.0	<5.0	<5.0	<5.0	<5.0	<5.0	<5.0	<5.0	<5.0'	
	9/8/2011	<10.0	<5.0	<5.0	<5.0	<5.0	<5.0	<5.0	<5.0	<5.0	<5.0	<5.0	<5.0	<5.0	<5.0'	
	11/29/2011	<10.0	<5.0	<5.0	<5.0	<5.0	<5.0	<5.0	<5.0	<5.0	<5.0	<5.0	<5.0	<5.0	<5.0'	
	2/9/2012	<10.0	<5.0	<5.0	<5.0	<5.0	<5.0	<5.0	<5.0	<5.0	<5.0	<5.0	<5.0	<5.0	<5.0'	
	5/15/2012	<10.0	<5.0	<5.0	<5.0	<5.0	<5.0	<5.0	<5.0	<5.0	<5.0	<5.0	<5.0	<5.0	<5.0'	
	7/2/2012	<10.0	<5.0	<5.0	<5.0	<5.0	8.4	<5.0	<5.0	<5.0	17	<5.0	<5.0	<5.0	48	<5.0'
	10/9/2012	<10.0	<5.0	<5.0	<5.0	<5.0	15	<5.0	<5.0	<5.0	27	<5.0	<5.0	<5.0	89	<5.0'
	4/29/2013	<10.0	<5.0	<5.0	<5.0	<5.0	15	<5.0	<5.0	<5.0	23	<5.0	<5.0	<5.0	140	<5.0'
	10/29/2013	NS	NS	NS	NS	NS	NS	NS	NS	NS	NS	NS	NS	NS	NS	
	5/6/2014	NS	NS	NS	NS	NS	NS	NS	NS	NS	NS	NS	NS	NS	NS	
	7/22/2014	NS	NS	NS	NS	NS	NS	NS	NS	NS	NS	NS	NS	NS	NS	
	11/4/2014	NS	NS	NS	NS	NS	NS	NS	NS	NS	NS	NS	NS	NS	NS	
	1/15/2015	NS	NS	NS	NS	NS	NS	NS	NS	NS	NS	NS	NS	NS	NS	
	5/5/2015	NS	NS	NS	NS	NS	NS	NS	NS	NS	NS	NS	NS	NS	NS	
	9/17/2015	NS	NS	NS	NS	NS	NS	NS	NS	NS	NS	NS	NS	NS	NS	
	11/24/2015	NS	NS	NS	NS	NS	NS	NS	NS	NS	NS	NS	NS	NS	NS	
	2/16/2016	NS	NS	NS	NS	NS	NS	NS	NS	NS	NS	NS	NS	NS	NS	
	6/1/2016	NS	NS	NS	NS	NS	NS	NS	NS	NS	NS	NS	NS	NS	NS	
	8/9/2016	NS	NS	NS	NS	NS	NS	NS	NS	NS	NS	NS	NS	NS	NS	
	10/26/2016	NS	NS	NS	NS	NS	NS	NS	NS	NS	NS	NS	NS	NS	NS	
	2/14/2017	NS	NS	NS	NS	NS	NS	NS	NS	NS	NS	NS	NS	NS	NS	
	5/24/2017	<10.0	<5.0	<5.0	<5.0	<5.0	10	<5.0	<5.0	<5.0	13	<5.0	<5.0	<5.0	81	<5.0'
8/31/2017	NS	NS	NS	NS	NS	NS	NS	NS	NS	NS	NS	NS	NS	NS		
11/28/2017	NS	NS	NS	NS	NS	NS	NS	NS	NS	NS	NS	NS	NS	NS		
3/29/2018	NS	NS	NS	NS	NS	NS	NS	NS	NS	NS	NS	NS	NS	NS		
5/31/2018	NS	NS	NS	NS	NS	NS	NS	NS	NS	NS	NS	NS	NS	NS		
9/18/2018	NS	NS	NS	NS	NS	NS	NS	NS	NS	NS	NS	NS	NS	NS		
11/28/2018	NS	NS	NS	NS	NS	NS	NS	NS	NS	NS	NS	NS	NS	NS		
3/7/2019	NS	NS	NS	NS	NS	NS	NS	NS	NS	NS	NS	NS	NS	NS		
5/8/2019	NS	NS	NS	NS	NS	NS	NS	NS	NS	NS	NS	NS	NS	NS		
9/17/2019	NS	NS	NS	NS	NS	NS	NS	NS	NS	NS	NS	NS	NS	NS		
12/2/2019	NS	NS	NS	NS	NS	NS	NS	NS	NS	NS	NS	NS	NS	NS		
2/25/2020	NS	NS	NS	NS	NS	NS	NS	NS	NS	NS	NS	NS	NS	NS		
5/26/2020	NS	NS	NS	NS	NS	NS	NS	NS	NS	NS	NS	NS	NS	NS		

Table 2

Summary of Current and Historical Groundwater Analytical Results  
 Gehr Industries Facility  
 Commerce, California  
 (All Results in ug/L)

Sample ID	Date	Acetone	Benzene	Chloroform	1,1-DCA	1,1-DCE	cis-1,2-DCE	Ethylbenzene	MTBE	PCE	Toluene	1,1,1-TCA	1,1,2-TCA	TCE	Total Xylenes
MCL:	-	-	1	-	5	6	6	300	P=13 S	5	150	200	5	5	1,750
MW-10	7/30/2008	<5.0	<1.0	<1.0	<1.0	2.8	<1.0	<1.0	<2.0	16.3	<1.0	<1.0	<1.0	10	<3.0
	12/3/2008	<5.0	<1.0	<1.0	<1.0	16.5	<1.0	<1.0	<2.0	70.8	<1.0	<1.0	<1.0	121	<3.0
	2/25/2009	<5.0	<1.0	<1.0	<1.0	5.7	<1.0	<1.0	<2.0	36.1	<1.0	<1.0	<1.0	31.2	<3.0
	5/27/2009	<5.0	<1.0	<1.0	<1.0	6.3	<1.0	<1.0	<2.0	94	<1.0	<1.0	<1.0	33.6	<3.0
	9/25/2009	<5.0	<1.0	<1.0	<1.0	45.1	<1.0	<1.0	<2.0	166	<1.0	<1.0	<1.0	397	<3.0
	12/23/2009	NS	NS	NS	NS	NS	NS	NS	NS	NS	NS	NS	NS	NS	NS
	2/25/2010	<5.0	<1.0	<1.0	<1.0	15.2	<1.0	<1.0	<1.0	83.7	<1.0	<1.0	<1.0	102.0	<1.0
	6/17/2010	<10.0	<5.0	<5.0	<5.0	12.0	<5.0	<5.0	<5.0	86	<5.0	<5.0	<5.0	54	<5.0'
	8/31/2010	<10.0	3.9J	<5.0	<5.0	16.0	<5.0	2.1J	<5.0	89	0.73J	<5.0	<5.0	86	<5.0'
	10/21/2010	<10.0	<5.0	<5.0	<5.0	15	<5.0	<5.0	<5.0	83	<5.0	<5.0	<5.0	160	<5.0'
	2/3/2011	<10.0	<5.0	<5.0	<5.0	16	<5.0	<5.0	<5.0	72	<5.0	<5.0	<5.0	97	<5.0'
	4/27/2011	<10.0	<5.0	<5.0	<5.0	5.6	<5.0	<5.0	<5.0	59	<5.0	<5.0	<5.0	30	<5.0'
	9/7/2011	<10.0	<5.0	<5.0	<5.0	15	<5.0	<5.0	<5.0	67	<5.0	<5.0	<5.0	130	<5.0'
	11/30/2011	<10.0	<5.0	<5.0	<5.0	9.8	<5.0	<5.0	<5.0	80	<5.0	<5.0	<5.0	56	<5.0'
	2/10/2012	<10.0	<5.0	<5.0	<5.0	14	<5.0	<5.0	<5.0	70	<5.0	<5.0	<5.0	100	<5.0'
	5/16/2012	<10.0	<5.0	<5.0	<5.0	16	<5.0	<5.0	<5.0	42	<5.0	<5.0	<5.0	130	<5.0'
	7/3/2012	<10.0	<5.0	<5.0	<5.0	8.2	<5.0	<5.0	<5.0	33	<5.0	<5.0	<5.0	67	<5.0'
	10/9/2012	<10.0	<5.0	<5.0	<5.0	19	<5.0	<5.0	<5.0	46	<5.0	<5.0	<5.0	150	<5.0'
	4/30/2013	<10.0	<5.0	<5.0	<5.0	6.7	<5.0	<5.0	<5.0	38	<5.0	<5.0	<5.0	61	<5.0'
	10/29/2013	NS	NS	NS	NS	NS	NS	NS	NS	NS	NS	NS	NS	NS	NS
	5/6/2014	NS	NS	NS	NS	NS	NS	NS	NS	NS	NS	NS	NS	NS	NS
	7/22/2014	NS	NS	NS	NS	NS	NS	NS	NS	NS	NS	NS	NS	NS	NS
	11/4/2014	NS	NS	NS	NS	NS	NS	NS	NS	NS	NS	NS	NS	NS	NS
	7/22/2014	NS	NS	NS	NS	NS	NS	NS	NS	NS	NS	NS	NS	NS	NS
	11/4/2014	NS	NS	NS	NS	NS	NS	NS	NS	NS	NS	NS	NS	NS	NS
	1/15/2014	NS	NS	NS	NS	NS	NS	NS	NS	NS	NS	NS	NS	NS	NS
	5/5/2015	NS	NS	NS	NS	NS	NS	NS	NS	NS	NS	NS	NS	NS	NS
	9/17/2015	NS	NS	NS	NS	NS	NS	NS	NS	NS	NS	NS	NS	NS	NS
	11/24/2015	NS	NS	NS	NS	NS	NS	NS	NS	NS	NS	NS	NS	NS	NS
	2/16/2016	NS	NS	NS	NS	NS	NS	NS	NS	NS	NS	NS	NS	NS	NS
	6/1/2016	NS	NS	NS	NS	NS	NS	NS	NS	NS	NS	NS	NS	NS	NS
	8/9/2016	NS	NS	NS	NS	NS	NS	NS	NS	NS	NS	NS	NS	NS	NS
	10/26/2016	NS	NS	NS	NS	NS	NS	NS	NS	NS	NS	NS	NS	NS	NS
	2/14/2017	NS	NS	NS	NS	NS	NS	NS	NS	NS	NS	NS	NS	NS	NS
	5/24/2017	<10.0	<5.0	<5.0	<5.0	13	<5.0	<5.0	<5.0	86	<5.0	<5.0	<5.0	150	<5.0'
	8/31/2017	NS	NS	NS	NS	NS	NS	NS	NS	NS	NS	NS	NS	NS	NS
	11/28/2017	NS	NS	NS	NS	NS	NS	NS	NS	NS	NS	NS	NS	NS	NS
	3/29/2018	NS	NS	NS	NS	NS	NS	NS	NS	NS	NS	NS	NS	NS	NS
	5/31/2018	NS	NS	NS	NS	NS	NS	NS	NS	NS	NS	NS	NS	NS	NS
	9/18/2018	NS	NS	NS	NS	NS	NS	NS	NS	NS	NS	NS	NS	NS	NS
11/28/2018	NS	NS	NS	NS	NS	NS	NS	NS	NS	NS	NS	NS	NS	NS	
3/7/2019	NS	NS	NS	NS	NS	NS	NS	NS	NS	NS	NS	NS	NS	NS	
5/8/2019	NS	NS	NS	NS	NS	NS	NS	NS	NS	NS	NS	NS	NS	NS	
9/17/2019	NS	NS	NS	NS	NS	NS	NS	NS	NS	NS	NS	NS	NS	NS	
12/2/2019	NS	NS	NS	NS	NS	NS	NS	NS	NS	NS	NS	NS	NS	NS	
2/25/2020	NS	NS	NS	NS	NS	NS	NS	NS	NS	NS	NS	NS	NS	NS	
5/26/2020	NS	NS	NS	NS	NS	NS	NS	NS	NS	NS	NS	NS	NS	NS	



Table 2

Summary of Current and Historical Groundwater Analytical Results  
Gehr Industries Facility  
Commerce, California  
(All Results in ug/L)

Sample ID	Date	Acetone	Benzene	Chloroform	1,1-DCA	1,1-DCE	cis-1,2-DCE	Ethylbenzene	MTBE	PCE	Toluene	1,1,1-TCA	1,1,2-TCA	TCE	Total Xylenes
MCL:	-	-	1	-	5	6	6	300	P=13 S	5	150	200	5	5	1,750
MW-11	10/21/2010	<10.0	<5.0	<5.0	<5.0	<5.0	<5.0	<5.0	<5.0	14	<5.0	<5.0	<5.0	25	<5.0
	2/3/2011	<10.0	<5.0	<5.0	<5.0	<5.0	<5.0	<5.0	<5.0	17	<5.0	<5.0	<5.0	<5.0	<5.0
	4/27/2011	<10.0	<5.0	<5.0	<5.0	<5.0	<5.0	<5.0	<5.0	12	<5.0	<5.0	<5.0	7.1	<5.0
	9/7/2011	<10.0	<5.0	<5.0	<5.0	5.4	<5.0	<5.0	<5.0	41	<5.0	<5.0	<5.0	52	<5.0
	11/30/2011	<10.0	<5.0	<5.0	<5.0	<5.0	<5.0	<5.0	<5.0	36	<5.0	<5.0	<5.0	18	<5.0
	2/10/2012	<10.0	<5.0	<5.0	<5.0	<5.0	<5.0	<5.0	<5.0	42	<5.0	<5.0	<5.0	18	<5.0
	5/16/2012	<10.0	<5.0	<5.0	<5.0	<5.0	<5.0	<5.0	<5.0	33	<5.0	<5.0	<5.0	15	<5.0
	7/3/2012	<10.0	<5.0	<5.0	<5.0	<5.0	<5.0	<5.0	<5.0	38	<5.0	<5.0	<5.0	19	<5.0
	10/9/2012	<10.0	<5.0	<5.0	<5.0	<5.0	12	<5.0	<5.0	44	<5.0	<5.0	<5.0	70	<5.0
	4/30/2013	<10.0	<5.0	<5.0	<5.0	<5.0	8.9	<5.0	<5.0	72	<5.0	<5.0	<5.0	61	<5.0
	10/30/2013	<10.0	<5.0	<5.0	<5.0	<5.0	<5.0	<5.0	<5.0	5.7	<5.0	<5.0	<5.0	<5.0	<5.0
	5/7/2014	<10.0	<5.0	<5.0	<5.0	<5.0	<5.0	<5.0	<5.0	16	<5.0	<5.0	<5.0	7.9	<5.0
	7/22/14	<10.0	<5.0	<5.0	<5.0	<5.0	<5.0	<5.0	<5.0	55	<5.0	<5.0	<5.0	23	<5.0
	11/5/2014	<10.0	<5.0	<5.0	<5.0	<5.0	<5.0	<5.0	<5.0	80	<5.0	<5.0	<5.0	80	<5.0
	1/15/2015	<10.0	<5.0	<5.0	<5.0	<5.0	<5.0	<5.0	<5.0	50	<5.0	<5.0	<5.0	41	<5.0
	5/6/2015	<10.0	<5.0	<5.0	<5.0	<5.0	11	<5.0	<5.0	96	<5.0	<5.0	<5.0	110	<5.0
	9/17/2015	<10.0	<5.0	<5.0	<5.0	<5.0	5.7	<5.0	<5.0	62	<5.0	<5.0	<5.0	74	<5.0
	11/24/2015	<10.0	<5.0	<5.0	<5.0	<5.0	8.0	<5.0	<5.0	70	<5.0	<5.0	<5.0	74	<5.0
	2/16/2016	<10.0	<5.0	<5.0	<5.0	<5.0	5.7	<5.0	<5.0	69	<5.0	<5.0	<5.0	82	<5.0
	6/1/2016	<10.0	<5.0	<5.0	<5.0	<5.0	8.2	<5.0	<5.0	72	<5.0	<5.0	<5.0	80	<5.0
	8/9/2016	<10.0	<5.0	<5.0	<5.0	<5.0	6.8	<5.0	<5.0	56	<5.0	<5.0	<5.0	64	<5.0
	10/26/2016	NS	NS	NS	NS	NS	NS	NS	NS	NS	NS	NS	NS	NS	NS
	2/14/2017	<10.0	<5.0	<5.0	<5.0	<5.0	<5.0	<5.0	<5.0	8.8	<5.0	<5.0	<5.0	<5.0	<5.0
	5/24/2017	<10.0	<5.0	<5.0	<5.0	<5.0	<5.0	<5.0	<5.0	52	<5.0	<5.0	<5.0	28	<5.0
	8/31/2017	<10.0	<5.0	<5.0	<5.0	<5.0	<5.0	<5.0	<5.0	30	<5.0	<5.0	<5.0	17	<5.0
	11/28/2017	<10.0	<5.0	<5.0	<5.0	<5.0	<5.0	<5.0	<5.0	54	<5.0	<5.0	<5.0	18	<5.0
	3/29/2018	<10.0	<5.0	<5.0	<5.0	<5.0	7.6	<5.0	<5.0	78	<5.0	<5.0	<5.0	58	<5.0
	5/31/2018	<10.0	<5.0	<5.0	<5.0	<5.0	12	<5.0	<5.0	140	<5.0	<5.0	<5.0	110	<5.0
	9/18/2018	<10.0	<5.0	<5.0	<5.0	<5.0	<5.0	<5.0	<5.0	60	<5.0	<5.0	<5.0	58	<5.0
	11/28/2018	<10.0	<5.0	<5.0	<5.0	<5.0	15	<5.0	<5.0	140	<5.0	<5.0	<5.0	170	<5.0
	3/7/2019	<10.0	<5.0	<5.0	<5.0	<5.0	<5.0	<5.0	<5.0	NA	22	<5.0	<5.0	<5.0	19
5/9/2019	<10.0	<5.0	<5.0	<5.0	<5.0	<5.0	<5.0	<5.0	NA	10	<5.0	<5.0	<5.0	5.9	
9/18/2019	<10.0	<5.0	<5.0	<5.0	<5.0	<5.0	<5.0	<5.0	NA	19	<5.0	<5.0	<5.0	11	
12/3/2019	<10.0	<5.0	<5.0	<5.0	<5.0	<5.0	<5.0	<5.0	NA	56	<5.0	<5.0	<5.0	25	
2/26/2020	<10.0	<5.0	<5.0	<5.0	<5.0	<5.0	<5.0	<5.0	NA	44	<5.0	<5.0	<5.0	34	
5/28/2020	<10.0	<5.0	<5.0	<5.0	<5.0	<5.0	<5.0	<5.0	NA	10	<5.0	<5.0	<5.0	5.3	

Table 2

Summary of Current and Historical Groundwater Analytical Results  
 Gehr Industries Facility  
 Commerce, California  
 (All Results in ug/L)

Sample ID	Date	Acetone	Benzene	Chloroform	1,1-DCA	1,1-DCE	cis-1,2-DCE	Ethylbenzene	MTBE	PCE	Toluene	1,1,1-TCA	1,1,2-TCA	TCE	Total Xylenes
MCL:	-	-	1	-	5	6	6	300	P =13 S	5	150	200	5	5	1,750
MW-12	10/21/2010	<10.0	<5.0	<5.0	<5.0	<5.0	<5.0	<5.0	<5.0	<5.0	<5.0	<5.0	<5.0	<5.0	<5.0
	2/2/2011	<10.0	<5.0	<5.0	<5.0	<5.0	<5.0	<5.0	<5.0	<5.0	<5.0	<5.0	<5.0	<5.0	<5.0
	4/26/2011	<10.0	<5.0	<5.0	<5.0	<5.0	<5.0	<5.0	<5.0	<5.0	<5.0	<5.0	<5.0	<5.0	<5.0
	9/6/2011	<10.0	<5.0	<5.0	<5.0	5.1	<5.0	<5.0	<5.0	38	<5.0	<5.0	<5.0	33	<5.0
	11/29/2011	<10.0	<5.0	<5.0	<5.0	<5.0	<5.0	<5.0	<5.0	<5.0	<5.0	<5.0	<5.0	<5.0	<5.0
	2/9/2012	<10.0	<5.0	<5.0	<5.0	<5.0	<5.0	<5.0	<5.0	<5.0	<5.0	<5.0	<5.0	<5.0	<5.0
	5/15/2012	<10.0	<5.0	<5.0	<5.0	<5.0	<5.0	<5.0	<5.0	<5.0	<5.0	<5.0	<5.0	<5.0	<5.0
	7/2/2012	<10.0	<5.0	<5.0	<5.0	7.6	<5.0	<5.0	<5.0	31	<5.0	<5.0	<5.0	49	<5.0
	10/10/2012	<10.0	<5.0	<5.0	<5.0	9.3	<5.0	<5.0	<5.0	21	<5.0	<5.0	<5.0	60	<5.0
	4/30/2013	<10.0	<5.0	<5.0	<5.0	<5.0	<5.0	<5.0	<5.0	6.7	<5.0	<5.0	<5.0	6.6	<5.0
	10/30/2013	<10.0	<5.0	<5.0	<5.0	<5.0	<5.0	<5.0	<5.0	10	<5.0	<5.0	<5.0	8.2	<5.0
	5/7/2014	<10.0	<5.0	<5.0	<5.0	<5.0	<5.0	<5.0	<5.0	<5.0	<5.0	<5.0	<5.0	<5.0	<5.0
	7/22/2014	<10.0	<5.0	<5.0	<5.0	<5.0	<5.0	<5.0	<5.0	9.7	<5.0	<5.0	<5.0	<5.0	<5.0
	11/5/2014	<10.0	<5.0	<5.0	<5.0	<5.0	<5.0	<5.0	<5.0	9.4	<5.0	<5.0	<5.0	6.3	<5.0
	1/15/2015	<10.0	<5.0	<5.0	<5.0	<5.0	<5.0	<5.0	<5.0	<5.0	<5.0	<5.0	<5.0	5.2	<5.0
	5/6/2015	<10.0	<5.0	<5.0	<5.0	<5.0	<5.0	<5.0	<5.0	<5.0	6.9	<5.0	<5.0	6.9	<5.0
	9/17/2015	<10.0	<5.0	<5.0	<5.0	<5.0	<5.0	<5.0	<5.0	<5.0	<5.0	<5.0	<5.0	<5.0	<5.0
	11/24/2015	<10.0	<5.0	<5.0	<5.0	<5.0	<5.0	<5.0	<5.0	<5.0	<5.0	<5.0	<5.0	<5.0	<5.0
	2/16/2016	<10.0	<5.0	<5.0	<5.0	<5.0	<5.0	<5.0	<5.0	<5.0	<5.0	<5.0	<5.0	<5.0	<5.0
	6/1/2016	<10.0	<5.0	<5.0	<5.0	<5.0	<5.0	<5.0	<5.0	<5.0	11	<5.0	<5.0	34	<5.0
	8/9/2016	<10.0	<5.0	<5.0	<5.0	<5.0	<5.0	<5.0	<5.0	<5.0	11	<5.0	<5.0	60	<5.0
	10/26/2016	<10.0	<5.0	<5.0	<5.0	<5.0	13	<5.0	<5.0	<5.0	22	<5.0	<5.0	130	<5.0
	2/14/2017	<10.0	<5.0	<5.0	<5.0	<5.0	<5.0	<5.0	<5.0	<5.0	6.6	<5.0	<5.0	<5.0	<5.0
	5/24/2017	<10.0	<5.0	<5.0	<5.0	<5.0	<5.0	<5.0	<5.0	<5.0	11	<5.0	<5.0	<5.0	<5.0
	8/31/2017	<10.0	<5.0	<5.0	<5.0	<5.0	<5.0	<5.0	<5.0	<5.0	9	<5.0	<5.0	5.4	<5.0
	11/28/2017	<10.0	<5.0	<5.0	<5.0	<5.0	<5.0	<5.0	<5.0	<5.0	19	<5.0	<5.0	15	<5.0
	3/29/2018	<10.0	<5.0	<5.0	<5.0	<5.0	<5.0	<5.0	<5.0	<5.0	29	<5.0	<5.0	15	<5.0
	5/31/2018	<10.0	<5.0	<5.0	<5.0	<5.0	<5.0	<5.0	<5.0	<5.0	40	<5.0	<5.0	20	<5.0
	9/18/2018	<10.0	<5.0	<5.0	<5.0	<5.0	<5.0	<5.0	<5.0	<5.0	39	<5.0	<5.0	57	<5.0
	11/28/2018	<10.0	<5.0	<5.0	<5.0	<5.0	21	<5.0	<5.0	<5.0	53	<5.0	<5.0	170	<5.0
	3/7/2019	<10.0	<5.0	<5.0	<5.0	<5.0	<5.0	<5.0	<5.0	NA	10	<5.0	<5.0	8.4	<5.0
	5/9/2019	<10.0	<5.0	<5.0	<5.0	<5.0	<5.0	<5.0	<5.0	NA	11	<5.0	<5.0	8.5	<5.0
9/18/2019	<10.0	<5.0	<5.0	<5.0	<5.0	<5.0	<5.0	<5.0	NA	6.8	<5.0	<5.0	<5.0	<5.0	
12/3/2019	<10.0	<5.0	<5.0	<5.0	<5.0	<5.0	<5.0	<5.0	NA	13	<5.0	<5.0	24	<5.0	
2/26/2020	<10.0	<5.0	<5.0	<5.0	<5.0	<5.0	<5.0	<5.0	NA	10	<5.0	<5.0	12	<5.0	
5/28/2020	<10.0	<5.0	<5.0	<5.0	<5.0	<5.0	<5.0	<5.0	NA	14	<5.0	<5.0	11	<5.0	

Table 2

Summary of Current and Historical Groundwater Analytical Results  
 Gehr Industries Facility  
 Commerce, California  
 (All Results in ug/L)

Sample ID	Date	Acetone	Benzene	Chloroform	1,1-DCA	1,1-DCE	cis-1,2-DCE	Ethylbenzene	MTBE	PCE	Toluene	1,1,1-TCA	1,1,2-TCA	TCE	Total Xylenes
MCL:	-	-	1	-	5	6	6	300	P=13 S	5	150	200	5	5	1,750
MW-13	10/21/2010	<10.0	<5.0	<5.0	<5.0	<5.0	<5.0	<5.0	<5.0	<5.0	<5.0	<5.0	<5.0	16	<5.0'
	2/2/2011	<10.0	<5.0	<5.0	<5.0	<5.0	<5.0	<5.0	<5.0	<5.0	<5.0	<5.0	<5.0	5.4	<5.0'
	4/26/2011	<10.0	<5.0	<5.0	<5.0	<5.0	<5.0	<5.0	<5.0	11	<5.0	<5.0	<5.0	<5.0	<5.0'
	9/7/2011	<10.0	<5.0	<5.0	<5.0	110	7.1	<5.0	<5.0	160	<5.0	<5.0	<5.0	1,100	<5.0'
	10/4/2011**	<10.0	<5.0	<5.0	<5.0	110	8.7	<5.0	<5.0	210	<5.0	<5.0	<5.0	1,400	<5.0'
	11/30/2011	<10.0	<5.0	<5.0	<5.0	5.7	<5.0	<5.0	<5.0	19	<5.0	<5.0	<5.0	68	<5.0'
	2/10/2012	<10.0	<5.0	<5.0	<5.0	160	10	<5.0	<5.0	160	<5.0	<5.0	<5.0	1,400	<5.0'
	5/16/2012	<10.0	<5.0	<5.0	<5.0	120	9.0	<5.0	<5.0	150	<5.0	<5.0	<5.0	1,400	<5.0'
	7/3/2012	<10.0	<5.0	<5.0	<5.0	69	5.9	<5.0	<5.0	100	<5.0	<5.0	<5.0	800	<5.0'
	10/10/2012	<10.0	<5.0	<5.0	<5.0	35	<5.0	<5.0	<5.0	49	<5.0	<5.0	<5.0	280	<5.0'
	4/30/2013	<10.0	<5.0	<5.0	<5.0	8.7	<5.0	<5.0	<5.0	24	<5.0	<5.0	<5.0	98	<5.0'
	10/30/2013	<10.0	<5.0	<5.0	<5.0	<5.0	<5.0	<5.0	<5.0	47	<5.0	<5.0	<5.0	22	<5.0'
	5/7/2014	<10.0	<5.0	<5.0	<5.0	<5.0	<5.0	<5.0	<5.0	28	<5.0	<5.0	<5.0	21	<5.0'
	7/22/2014	<10.0	<5.0	<5.0	<5.0	<5.0	<5.0	<5.0	<5.0	16	<5.0	<5.0	<5.0	66	<5.0'
	11/5/2014	<10.0	<5.0	<5.0	<5.0	<5.0	<5.0	<5.0	<5.0	9	<5.0	<5.0	<5.0	48	<5.0'
	1/15/2015	<10.0	<5.0	<5.0	<5.0	<5.0	<5.0	<5.0	<5.0	14	<5.0	<5.0	<5.0	56	<5.0'
	5/5/2015	<10.0	<5.0	<5.0	<5.0	<5.0	<5.0	<5.0	<5.0	9.9	<5.0	<5.0	<5.0	37	<5.0'
	9/17/2015	<10.0	<5.0	<5.0	<5.0	6.4	<5.0	<5.0	<5.0	8.8	<5.0	<5.0	<5.0	98	<5.0'
	11/24/2015	NS	NS	NS	NS	NS	NS	NS	NS	NS	NS	NS	NS	NS	NS
	2/16/2016	<10.0	<5.0	<5.0	<5.0	<5.0	<5.0	<5.0	<5.0	9.1	<5.0	<5.0	<5.0	24	<5.0'
	6/1/2016	<10.0	<5.0	<5.0	<5.0	<5.0	<5.0	<5.0	<5.0	33	<5.0	<5.0	<5.0	210	<5.0'
	8/9/2016	<10.0	<5.0	<5.0	<5.0	51	6.2	<5.0	<5.0	62	<5.0	<5.0	<5.0	740	<5.0'
	10/26/2016	NS	NS	NS	NS	NS	NS	NS	NS	NS	NS	NS	NS	NS	NS
	2/14/2017	<10.0	<5.0	<5.0	<5.0	7.9	<5.0	<5.0	<5.0	15	<5.0	<5.0	<5.0	110	<5.0'
	5/24/2017	<10.0	<5.0	<5.0	<5.0	<5.0	<5.0	<5.0	<5.0	14	<5.0	<5.0	<5.0	19	<5.0'
	8/31/2017	<10.0	<5.0	<5.0	<5.0	8.8	<5.0	<5.0	<5.0	33	<5.0	<5.0	<5.0	68	<5.0'
	11/28/2017	<10.0	<5.0	<5.0	<5.0	27	<5.0	<5.0	<5.0	44	<5.0	<5.0	<5.0	500	<5.0'
	3/29/2018	<10.0	<5.0	<5.0	<5.0	19	<5.0	<5.0	<5.0	36	<5.0	<5.0	<5.0	260	<5.0'
	5/31/2018	<10.0	<5.0	<5.0	<5.0	28	<5.0	<5.0	<5.0	49	<5.0	<5.0	<5.0	440	<5.0'
	9/18/2018	<10.0	<5.0	<5.0	<5.0	58	9.9	<5.0	<5.0	86	<5.0	<5.0	<5.0	1,100	<5.0'
	11/28/2018	NS	NS	NS	NS	NS	NS	NS	NS	NS	NS	NS	NS	NS	NS
3/7/2019	<10.0	<5.0	<5.0	<5.0	<5.0	<5.0	<5.0	<5.0	NA	14	<5.0	<5.0	<5.0	69	<5.0'
5/9/2019	<10.0	<5.0	<5.0	<5.0	5.1	<5.0	<5.0	<5.0	NA	13	<5.0	<5.0	<5.0	55	<5.0'
9/18/2019	<10.0	<5.0	<5.0	<5.0	20	<5.0	<5.0	<5.0	NA	47	<5.0	<5.0	<5.0	270	<5.0'
12/3/2019	<10.0	<5.0	<5.0	<5.0	16	<5.0	<5.0	<5.0	NA	31	<5.0	<5.0	<5.0	230	<5.0'
2/26/2020	<10.0	<5.0	<5.0	<5.0	6.3	<5.0	<5.0	<5.0	NA	18	<5.0	<5.0	<5.0	120	<5.0'
5/28/2020	<10.0	<5.0	<5.0	<5.0	<5.0	<5.0	<5.0	<5.0	NA	12	<5.0	<5.0	<5.0	47	<5.0'
MW-14	5/8/2019	<10.0	<5.0	<5.0	<5.0	<5.0	<5.0	<5.0	NA	<5.0	<5.0	<5.0	<5.0	<5.0	<5.0'
	9/17/2019	<10.0	<5.0	<5.0	<5.0	<5.0	<5.0	<5.0	NA	<5.0	<5.0	<5.0	<5.0	<5.0	<5.0'
	12/2/2019	<10.0	<5.0	<5.0	<5.0	<5.0	<5.0	<5.0	NA	11	<5.0	<5.0	<5.0	<5.0	<5.0'
	2/25/2020	<10.0	<5.0	<5.0	<5.0	<5.0	<5.0	<5.0	NA	<5.0	<5.0	<5.0	<5.0	<5.0	<5.0'
	5/27/2020	<10.0	<5.0	<5.0	<5.0	<5.0	<5.0	<5.0	NA	<5.0	<5.0	<5.0	<5.0	<5.0	<5.0'
MW-15	5/8/2019	<10.0	<5.0	<5.0	<5.0	<5.0	<5.0	<5.0	NA	8	<5.0	<5.0	<5.0	<5.0	<5.0'
	9/17/2019	<10.0	<5.0	<5.0	<5.0	<5.0	<5.0	<5.0	NA	6	<5.0	<5.0	<5.0	<5.0	<5.0'
	12/3/2019	<10.0	<5.0	<5.0	<5.0	<5.0	<5.0	<5.0	NA	<5.0	<5.0	<5.0	<5.0	<5.0	<5.0'
	2/25/2020	<10.0	<5.0	<5.0	<5.0	<5.0	<5.0	<5.0	NA	<5.0	<5.0	<5.0	<5.0	<5.0	<5.0'
	5/27/2020	<10.0	<5.0	<5.0	<5.0	<5.0	<5.0	<5.0	NA	<5.0	<5.0	<5.0	<5.0	<5.0	<5.0'
MW-16	5/9/2019	<10.0	<5.0	<5.0	<5.0	<5.0	<5.0	<5.0	NA	9.2	<5.0	<5.0	<5.0	<5.0	<5.0'
	9/17/2019	<10.0	<5.0	<5.0	<5.0	<5.0	<5.0	<5.0	NA	<5.0	<5.0	<5.0	<5.0	<5.0	<5.0'
	12/3/2019	<10.0	<5.0	<5.0	<5.0	<5.0	<5.0	<5.0	NA	<5.0	<5.0	<5.0	<5.0	<5.0	<5.0'
	2/25/2020	<10.0	<5.0	<5.0	<5.0	<5.0	<5.0	<5.0	NA	<5.0	<5.0	<5.0	<5.0	<5.0	<5.0'
	5/27/2020	<10.0	<5.0	<5.0	<5.0	<5.0	<5.0	<5.0	NA	<5.0	<5.0	<5.0	<5.0	<5.0	<5.0'
MW-17	5/10/2019	<10.0	<5.0	<5.0	<5.0	<5.0	<5.0	<5.0	NA	8.3	<5.0	<5.0	<5.0	<5.0	<5.0'
	9/17/2019	<10.0	<5.0	<5.0	<5.0	<5.0	<5.0	<5.0	NA	7.7	<5.0	<5.0	<5.0	14	<5.0'
	12/3/2019	<10.0	<5.0	<5.0	<5.0	<5.0	<5.0	<5.0	NA	7.4	<5.0	<5.0	<5.0	19	<5.0'
	2/26/2020	<10.0	<5.0	<5.0	<5.0	<5.0	<5.0	<5.0	NA	7.4	<5.0	<5.0	<5.0	10	<5.0'
	5/28/2020	<10.0	<5.0	<5.0	<5.0	<5.0	<5.0	<5.0	NA	<5.0	<5.0	<5.0	<5.0	<5.0	<5.0'

Table 2

Summary of Current and Historical Groundwater Analytical Results  
 Gehr Industries Facility  
 Commerce, California  
 (All Results in ug/L)

Sample ID	Date	Acetone	Benzene	Chloroform	1,1-DCA	1,1-DCE	cis-1,2-DCE	Ethylbenzene	MTBE	PCE	Toluene	1,1,1-TCA	1,1,2-TCA	TCE	Total Xylenes
MCL:	-	-	1	-	5	6	6	300	P #13 S	5	150	200	5	5	1,750

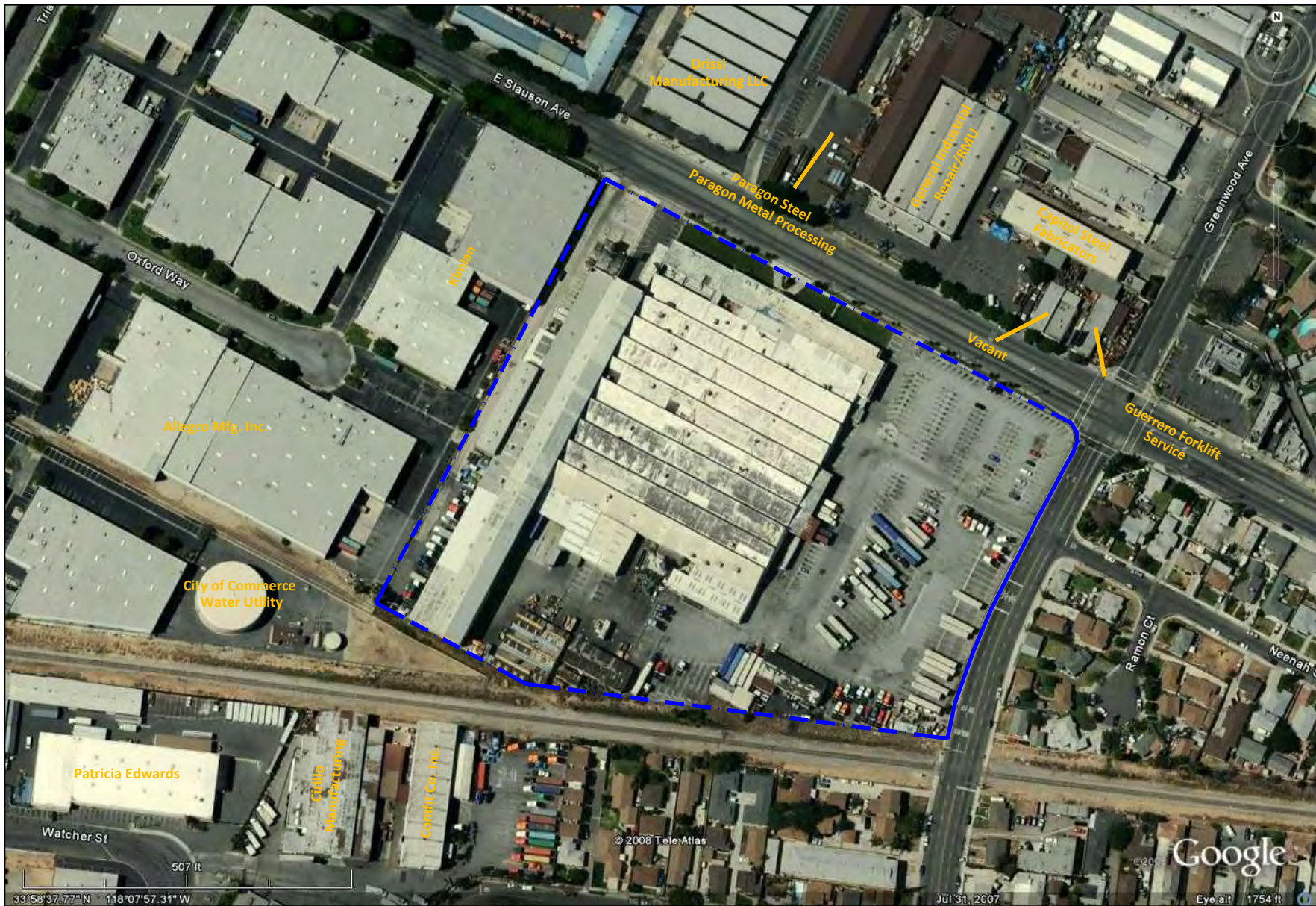
Notes:

Results reported above the PQL (practical quantitation limit) are listed in bold type  
 Results reported above their MCL (maximum contaminant level) are yellow shaded  
 MCLs from Title 22, Section 64444  
 Starting June 17, 2010 samples were analyzed by ALS Group USA, Corp., Houston, Texas  
 Volatile organic compounds (VOCs) analyzed using EPA Method 8260B  
 ug/L = micrograms per liter  
 NA = not analyzed  
 < = not detected above indicated laboratory reporting limit  
 NS = not sampled due to low groundwater levels, or well not on sampling schedule during that event  
 NS(A) = not sampled due to well boxes having been paved over by Gehr Industries  
 J = Analyte detected below quantitation limits  
 P = Primary MCL  
 S = Secondary MCL

cis-1,2-DCE = cis-1,2-Dichloroethene  
 1,1-DCE = 1,1-Dichloroethene  
 MTBE = Methyl Tertiary Butyl Ether  
 TCE = Trichloroethene  
 PCE = Tetrachloroethene  
 1,1-DCA = 1,1-Dichloroethane  
 1,1,1-TCA = 1,1,1-Trichloroethane  
 1,1,2-TCA = 1,1,2-Trichloroethane  
 † = o-xylene detection limit of <5.0, m,p-xylene detection limit is <10  
 \* = Sample collected on 10-4-11 due to a trailer parked on the well during the 11Q3 sampling event  
 \*\* = Collected confirmation sample of the sample collected during the 11Q3 sampling event



## FIGURES



**LEGEND**

 SITE BOUNDARY



**Apex Companies, LLC**  
 3621 S. Harbor Boulevard, Suite 115  
 Santa Ana, CA 92704

[www.apexcos.com](http://www.apexcos.com)

DATE: 06/18/2020

DRAWN BY: BJH/TP

CHECKED BY: DCR

PROJECT NO.: 25020-020009.00

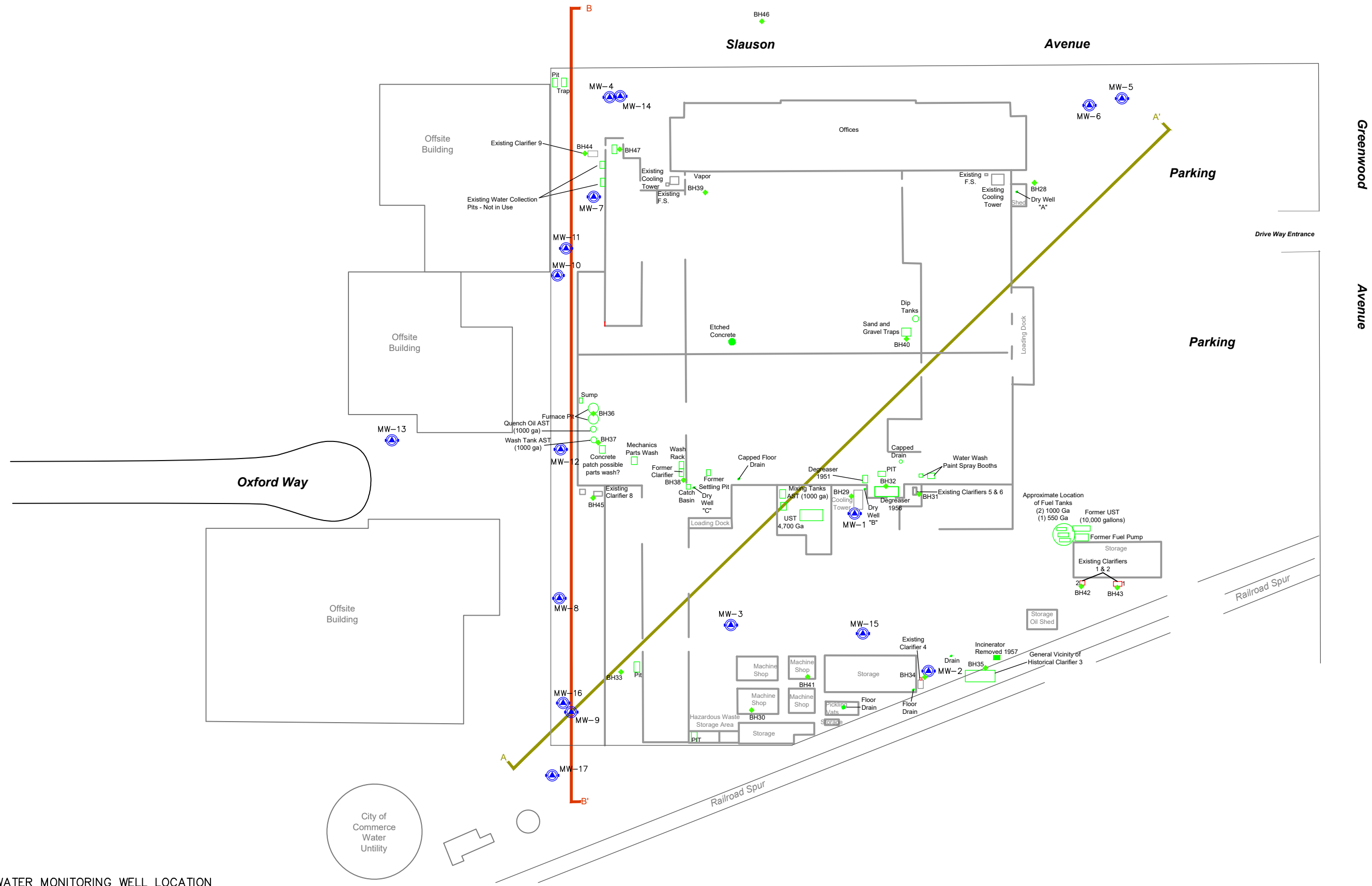
CAD NO: 02000900-1S-01

SITE VICINITY MAP





BAKER HUGHES, INC  
 RE: GEHR INDUSTRIES  
 7400 E. SLAUSON AVENUE  
 COMMERCE, CALIFORNIA

FIGURE

1



**LEGEND**

-  GROUNDWATER MONITORING WELL LOCATION
-  SOIL BORING LOCATION
-  CROSS-SECTION A-A'
-  CROSS-SECTION B-B'
- AST FORMER ABOVE-GROUND STORAGE TANK
- UST FORMER UNDERGROUND STORAGE TANK

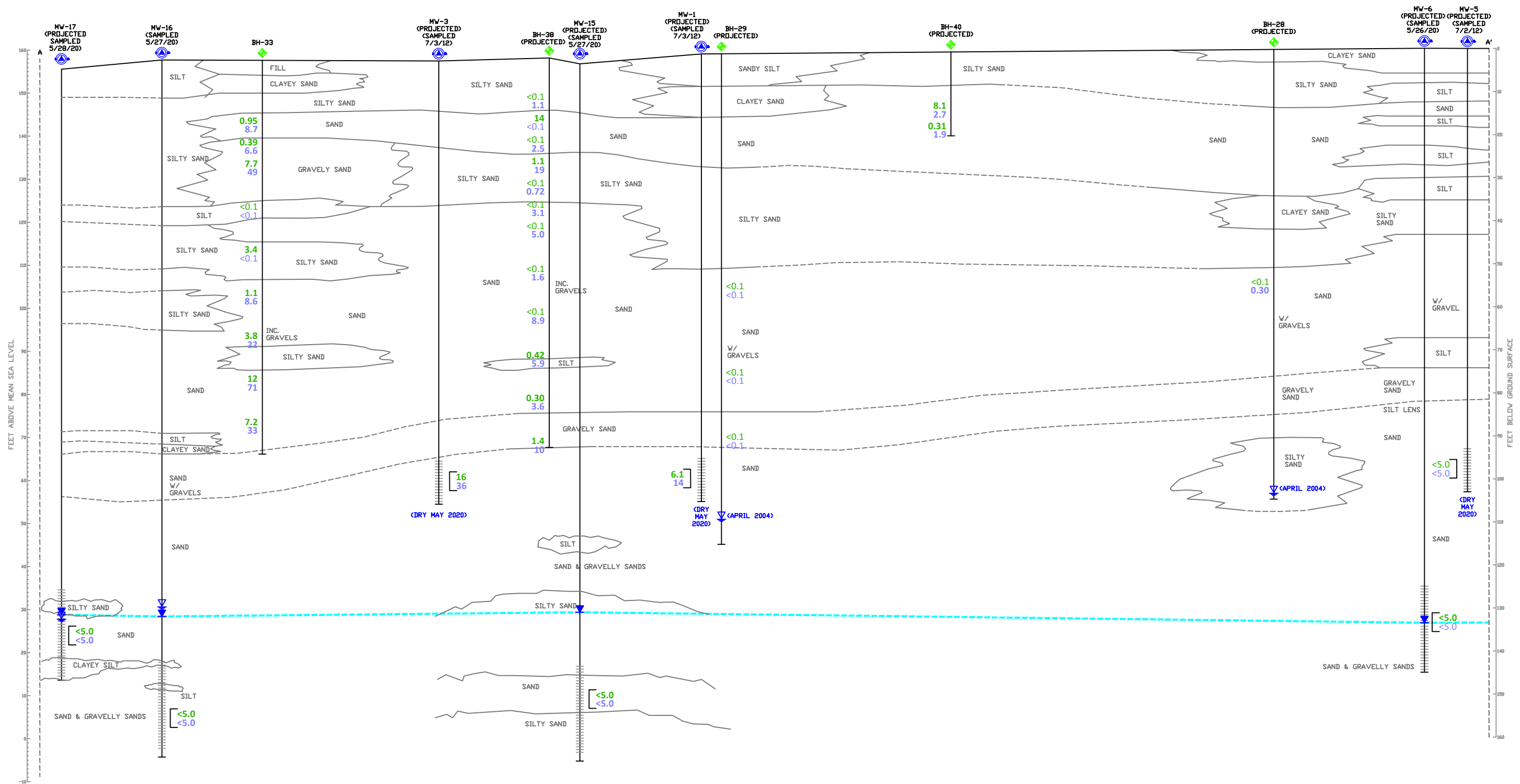


**Apex Companies, LLC**  
 3621 S. Harbor Boulevard, Suite 115  
 Santa Ana, CA 92704  
 www.apexcos.com

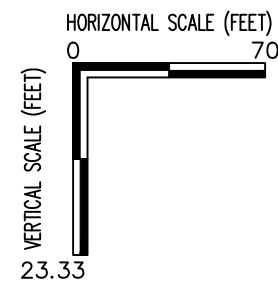
DATE:	06/18/2020
DRAWN BY:	BJH/TP
CHECKED BY:	DCR
PROJECT NO.:	25020-020009.00
CAD NO:	02000900-1S-02

<b>SITE PLAN</b>
BAKER HUGHES, INC RE: GEHR INDUSTRIES 7400 E. SLAUSON AVENUE COMMERCE, CALIFORNIA

FIGURE  
2



- LEGEND**
- MONITORING WELL
  - SOIL BORING
  - GROUNDWATER STRIKE DEPTH ENCOUNTERED DURING DRILLING
  - GROUNDWATER ELEVATION (DECEMBER 2019)
  - SCREENED INTERVAL
  - 0.95 PCE CONCENTRATION ( $\mu\text{g/L}$ ) IN SOIL VAPOR (APRIL 2004)
  - 8.7 TCE CONCENTRATION ( $\mu\text{g/L}$ ) IN SOIL VAPOR (APRIL 2004)
  - 16 PCE CONCENTRATION ( $\mu\text{g/L}$ ) IN GROUNDWATER (ON DATE INDICATED)
  - 36 TCE CONCENTRATION ( $\mu\text{g/L}$ ) IN GROUNDWATER (ON DATE INDICATED)
  - GROUNDWATER TABLE (MAY 2020)
  - INFERRED



**Apex Companies, LLC**  
 3621 S. Harbor Boulevard, Suite 115  
 Santa Ana, CA 92704  
 www.apexcos.com

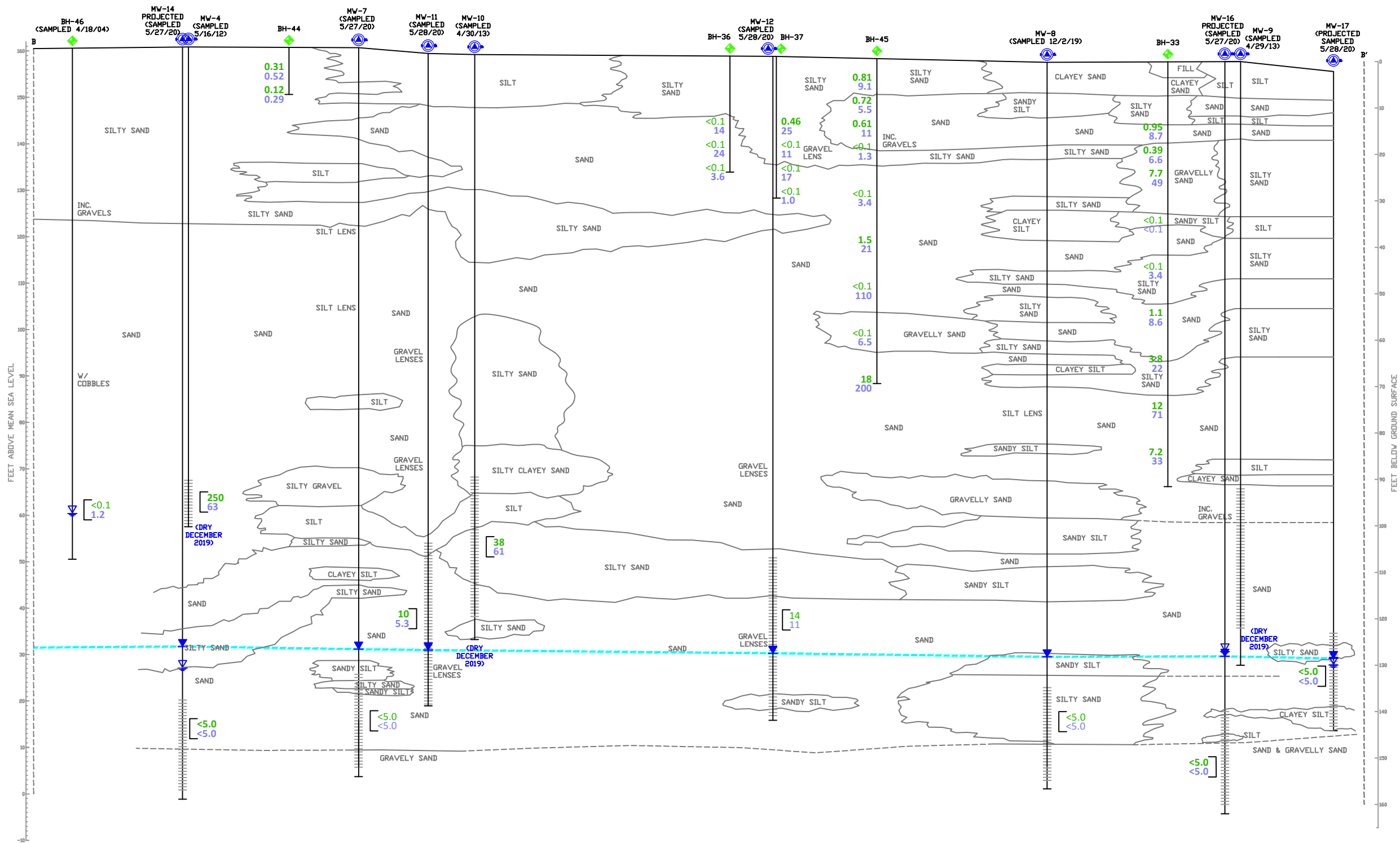
DATE:	6/18/2020
DRAWN BY:	BJH/TP
CHECKED BY:	DCR
PROJECT NO.:	25020-020009.00
CAD NO.:	02000900-1S-03

GENERALIZED GEOLOGIC CROSS-SECTION A-A'  
 MAY 2020

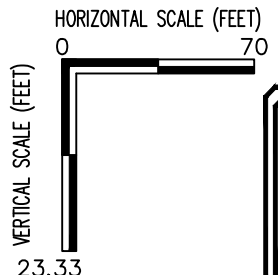
BAKER HUGHES, INC  
 RE: GEHR INDUSTRIES  
 7400 E. SLAUSON AVENUE  
 COMMERCE, CALIFORNIA

FIGURE  
 3A





- LEGEND**
- MONITORING WELL
  - SOIL BORING
  - GROUNDWATER STRIKE DEPTH ENCOUNTERED DURING DRILLING
  - GROUNDWATER ELEVATION (DECEMBER 2019)
  - SCREENED INTERVAL
  - 0.31 PCE CONCENTRATION (µG/L) IN SOIL VAPOR (APRIL 2004)
  - 0.52 TCE CONCENTRATION (µG/L) IN SOIL VAPOR (APRIL 2004)
  - 14 PCE CONCENTRATION (µG/L) IN GROUNDWATER (ON DATE INDICATED)
  - 11 TCE CONCENTRATION (µG/L) IN GROUNDWATER (ON DATE INDICATED)
  - GROUNDWATER TABLE (MAY 2020)
  - INFERRED



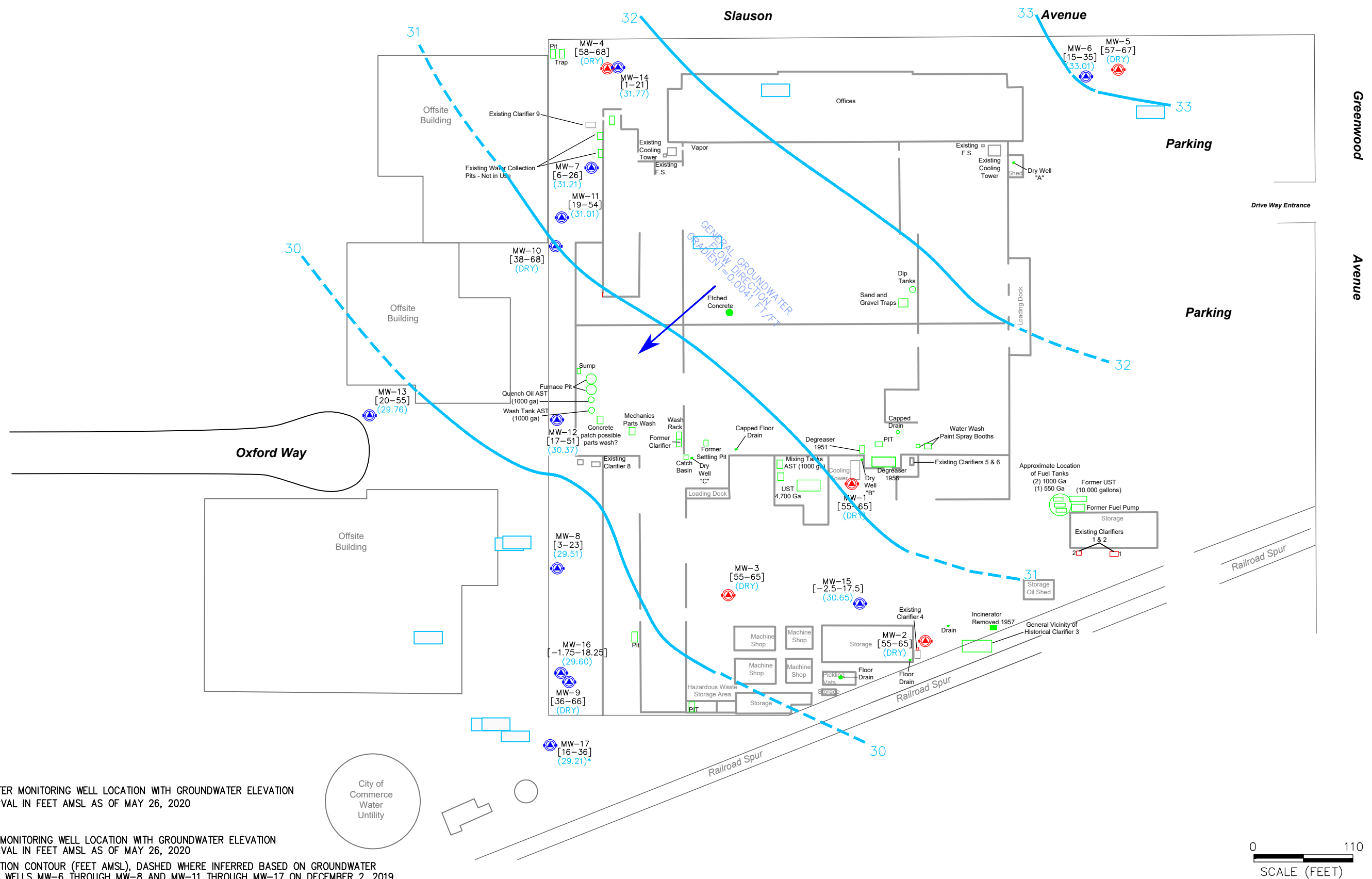
**Apex Companies, LLC**  
 3621 S. Harbor Boulevard, Suite 115  
 Santa Ana, CA 92704  
 www.apexcos.com

DATE:	6/18/2020
DRAWN BY:	BJH/TP
CHECKED BY:	DCR
PROJECT NO.:	25020-020009.00
CAD NO.:	02000900-1S-03

GENERALIZED GEOLOGIC CROSS-SECTION B-B'  
 MAY 2020

BAKER HUGHES, INC  
 RE: GEHR INDUSTRIES  
 7400 E. SLAUSON AVENUE  
 COMMERCE, CALIFORNIA

FIGURE  
3B



**LEGEND**

MW-2 [55-65] (DRY)  
 SHALLOW GROUNDWATER MONITORING WELL LOCATION WITH GROUNDWATER ELEVATION AND SCREENED INTERVAL IN FEET AMSL AS OF MAY 26, 2020

MW-8 [3-23] (29.51)  
 DEEP GROUNDWATER MONITORING WELL LOCATION WITH GROUNDWATER ELEVATION AND SCREENED INTERVAL IN FEET AMSL AS OF MAY 26, 2020

GROUNDWATER ELEVATION CONTOUR (FEET AMSL), DASHED WHERE INFERRED BASED ON GROUNDWATER ELEVATION DATA FOR WELLS MW-6 THROUGH MW-8 AND MW-11 THROUGH MW-17 ON DECEMBER 2, 2019

\* WELL MW-17 GROUNDWATER LEVEL GAUGED ON MAY 28, 2020 DUE TO ACCESS ISSUES

- DRY WATER LEVEL DEEPER THAN BOTTOM OF WELL
- AMSL ABOVE MEAN SEA LEVEL
- AST ABOVE-GROUND STORAGE TANK
- UST UNDERGROUND STORAGE TANK



**Apex Companies, LLC**  
 3621 S. Harbor Boulevard, Suite 115  
 Santa Ana, CA 92704  
 www.apexcos.com

DATE:	6/18/2020
DRAWN BY:	BJH/TP
CHECKED BY:	DCR
PROJECT NO.:	25020-020009.00
CAD NO.:	02000900-1S-04

**GROUNDWATER ELEVATION CONTOUR MAP**  
 MAY 2020

BAKER HUGHES, INC  
 RE: GEHR INDUSTRIES  
 7400 E. SLAUSON AVENUE  
 COMMERCE, CALIFORNIA

FIGURE  
 4

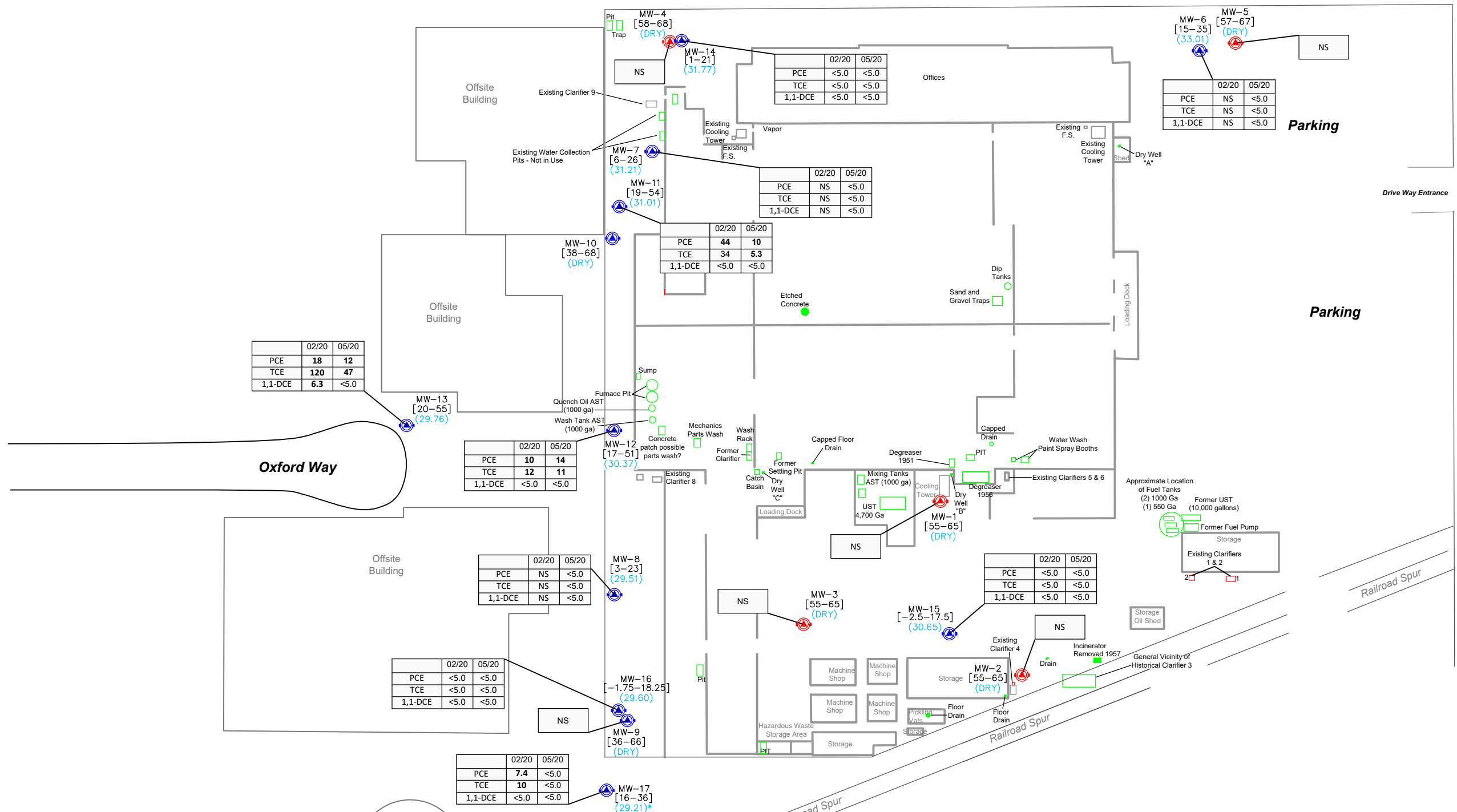


Slauson

Avenue

Greenwood

Avenue



LEGEND

- MW-2 [55-65] (DRY)
- MW-8 [3-23] (29.51)

SHALLOW GROUNDWATER MONITORING WELL LOCATION WITH GROUNDWATER ELEVATION AND SCREENED INTERVAL IN FEET AMSL AS OF MAY 26, 2020

DEEP GROUNDWATER MONITORING WELL LOCATION WITH GROUNDWATER ELEVATION AND SCREENED INTERVAL IN FEET AMSL AS OF MAY 26, 2020

	02/20	05/20
PCE	18	
TCE	120	
1,1-DCE	6.3	

CHEMICAL CONCENTRATION IN GROUNDWATER IN MICROGRAMS PER LITER (ug/L)

- \* WELL MW-17 GROUNDWATER LEVEL GAUGED ON MAY 28, 2020 DUE TO ACCESS ISSUES
- NS NOT SAMPLED - WELL WAS DRY OR WAS NOT ON SAMPLING SCHEDULE
- AMSL ABOVE MEAN SEA LEVEL
- AST ABOVE-GROUND STORAGE TANK
- UST UNDERGROUND STORAGE TANK

MAXIMUM CONTAMINANT LEVELS (MCLs) in micrograms per liter (ug/L)  
 TETRACHLOROETHENE (PCE) - 5  
 TRICHLOROETHENE (TCE) - 5  
 1,1-DICHLOROETHENE (1,1-DCE) - 6

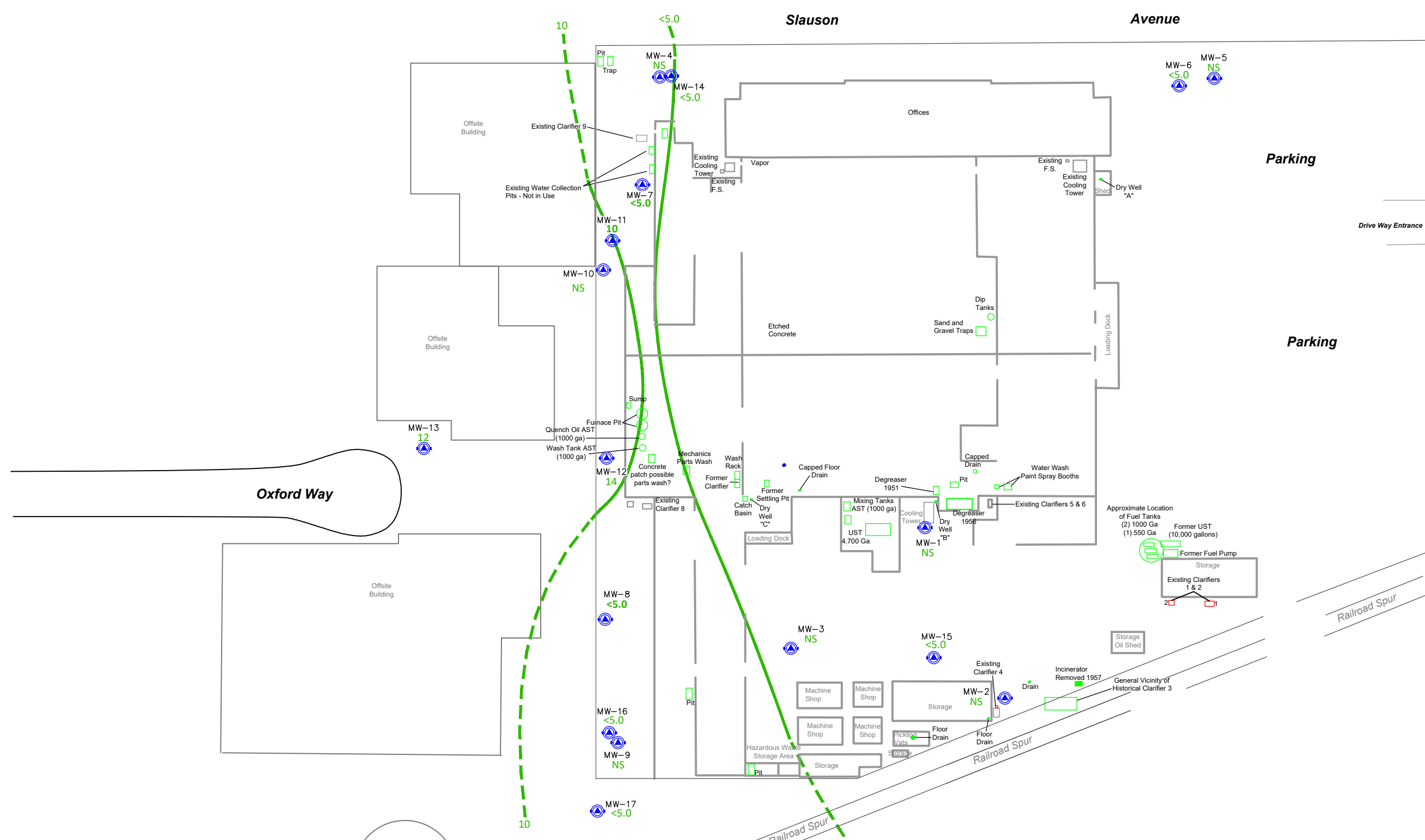


**Apex Companies, LLC**  
 3621 S. Harbor Boulevard, Suite 115  
 Santa Ana, CA 92704  
 www.apexcos.com

DATE: 6/18/2020  
 DRAWN BY: BJH/TP  
 CHECKED BY: DCR  
 PROJECT NO.: 25020-020009.00  
 CAD NO: 02000900-1S-04

GROUNDWATER ANALYTICAL RESULTS  
 FEBRUARY AND MAY 2020  
 BAKER HUGHES, INC  
 RE: GEHR INDUSTRIES  
 7400 E. SLAUSON AVENUE  
 COMMERCE, CALIFORNIA

FIGURE  
 5



**LEGEND**

- MW-3
- GROUNDWATER MONITORING WELL LOCATION
- TETRACHLOROETHENE (PCE) ISOCONCENTRATION LINE, DASHED WHERE INFERRED
- 12** PCE CONCENTRATION IN GROUNDWATER IN MICROGRAMS PER LITER (ug/L)
- NS** NOT SAMPLED, WELL WAS DRY OR DID NOT CONTAIN ENOUGH WATER TO SAMPLE
- AST FORMER ABOVE-GROUND STORAGE TANK
- UST FORMER UNDERGROUND STORAGE TANK

MAXIMUM CONTAMINANT LEVELS (MCLs) in micrograms per liter (ug/L)  
TETRACHLOROETHENE (PCE) - 5



**Apex Companies, LLC**  
3621 S. Harbor Boulevard, Suite 115  
Santa Ana, CA 92704  
www.apexcos.com

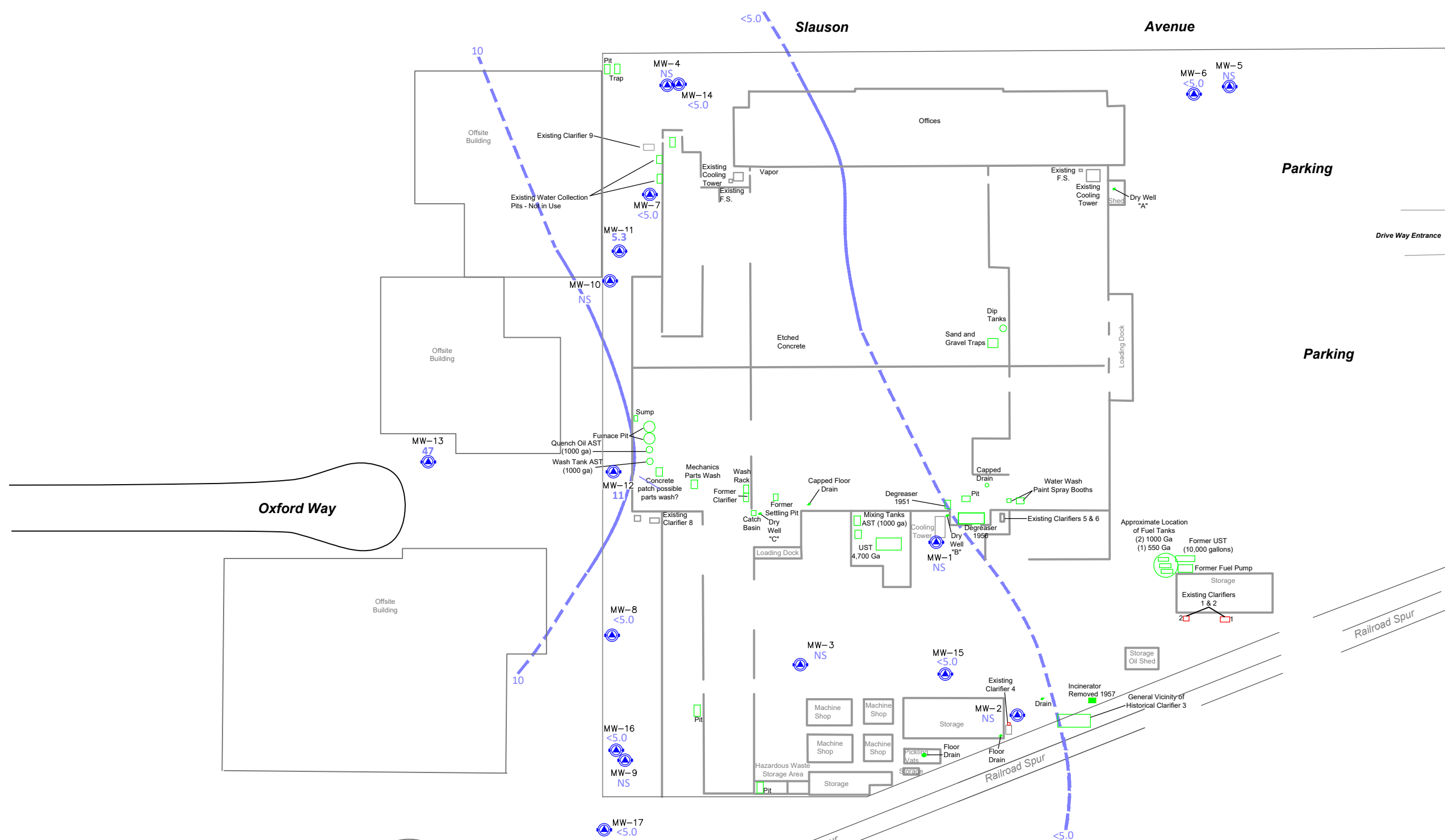
DATE:	6/18/2020
DRAWN BY:	BJH/TP
CHECKED BY:	DCR
PROJECT NO.:	25020-020009.00
CAD NO:	02000900-1S-06

ISOCONCENTRATION MAP SHOWING PCE  
MAY 2020

BAKER HUGHES, INC  
RE: GEHR INDUSTRIES  
7400 E. SLAUSON AVENUE  
COMMERCE, CALIFORNIA

FIGURE  
**6A**

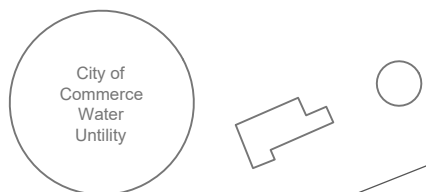
P:\Client\BAKER HUGHES\2018-2019 Commerce -Gehr Industries\Drawings\02000900-1S-06.dwg, FIG6A



MAXIMUM CONTAMINANT LEVELS (MCLs) in micrograms per liter (ug/L)  
TRICHLOROETHENE (TCE) - 5



- LEGEND**
- MW-3
  - GROUNDWATER MONITORING WELL LOCATION
  - TRICHLOROETHENE (TCE) ISOCONCENTRATION LINE, DASHED WHERE INFERRED
  - 47 TCE CONCENTRATION IN GROUNDWATER IN MICROGRAMS PER LITER (ug/L)
  - NS NOT SAMPLED, WELL WAS DRY OR DID NOT CONTAIN ENOUGH WATER TO SAMPLE
  - AST FORMER ABOVE-GROUND STORAGE TANK
  - UST FORMER UNDERGROUND STORAGE TANK



**Apex Companies, LLC**  
3621 S. Harbor Boulevard, Suite 115  
Santa Ana, CA 92704  
www.apexcos.com

DATE:	06/18/2020
DRAWN BY:	BJH/TP
CHECKED BY:	DCR
PROJECT NO.:	25020-020009.00
CAD NO:	02000900-1S-06

ISOCONCENTRATION MAP SHOWING TCE  
MAY 2020

BAKER HUGHES, INC  
RE: GEHR INDUSTRIES  
7400 E. SLAUSON AVENUE  
COMMERCE, CALIFORNIA

FIGURE  
**6B**

P:\Client\BAKER HUGHES\2018-2019 Commerce -Gehr Industries\Drawings\02000900-1S-06.dwg, FIG6B

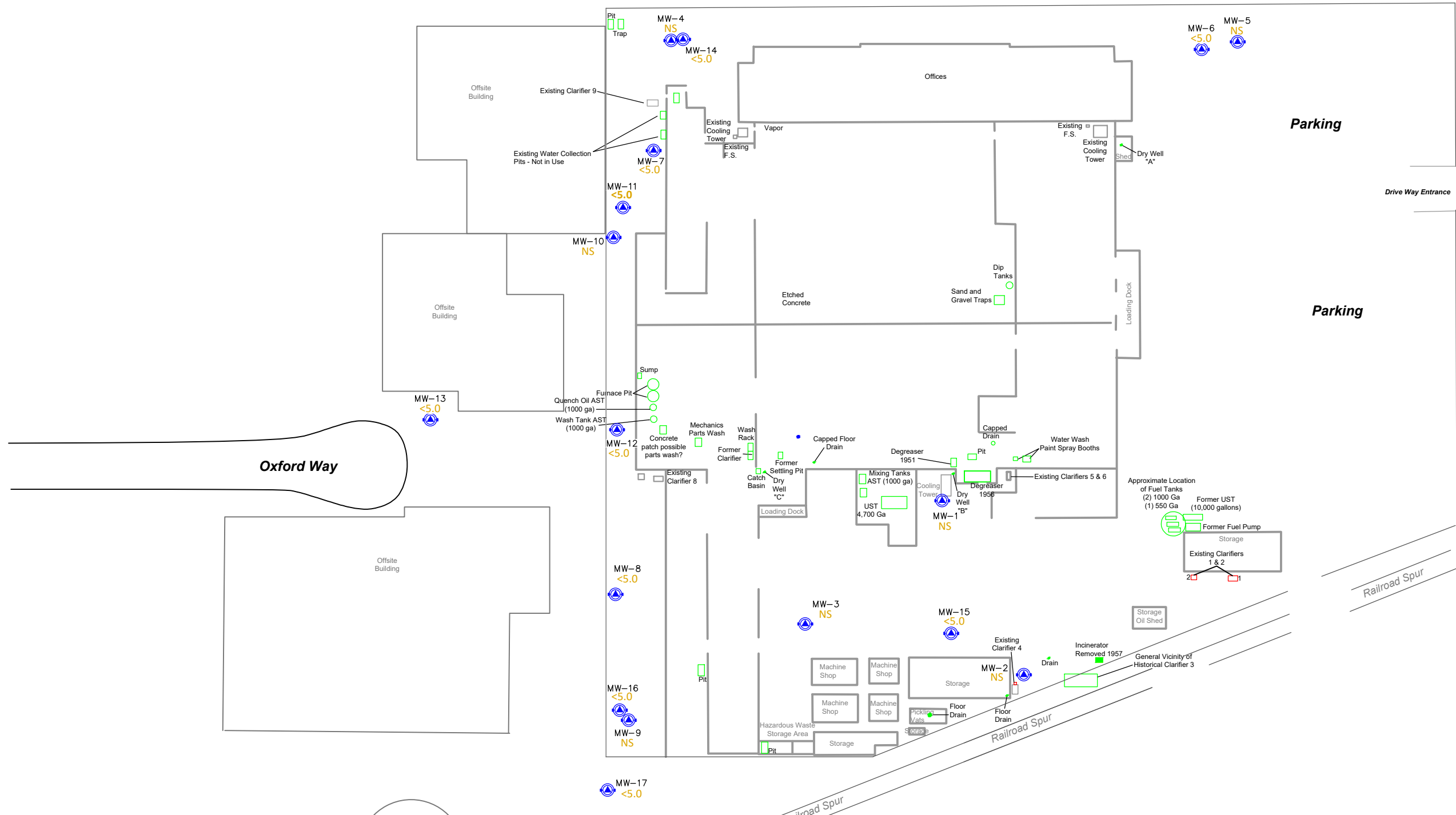


Slauson

Avenue

Greenwood

Avenue





Oxford Way

Parking

Parking

Railroad Spur

**LEGEND**

- MW-3  GROUNDWATER MONITORING WELL LOCATION
-  1,1-DICHLOROETHENE CONCENTRATION (1,1-DCE) ISOCONCENTRATION LINE, ALL <math>5.0 \mu\text{g/L}</math> NO ISOCONCENTRATION LINE DRAWN THIS SEMESTER
- <math>5.0 \mu\text{g/L}</math> 1,1-DCE CONCENTRATION IN GROUNDWATER IN MICROGRAMS PER LITER ( $\mu\text{g/L}$ )
- NS NOT SAMPLED, WELL WAS DRY OR DID NOT CONTAIN ENOUGH WATER TO SAMPLE
- AST FORMER ABOVE-GROUND STORAGE TANK
- UST FORMER UNDERGROUND STORAGE TANK

MAXIMUM CONTAMINANT LEVELS (MCLs) in micrograms per liter ( $\mu\text{g/L}$ )  
1,1-DICHLOROETHENE (1,1-DCE) - 6



 **Apex Companies, LLC**  
3621 S. Harbor Boulevard, Suite 115  
Santa Ana, CA 92704  
www.apexcos.com

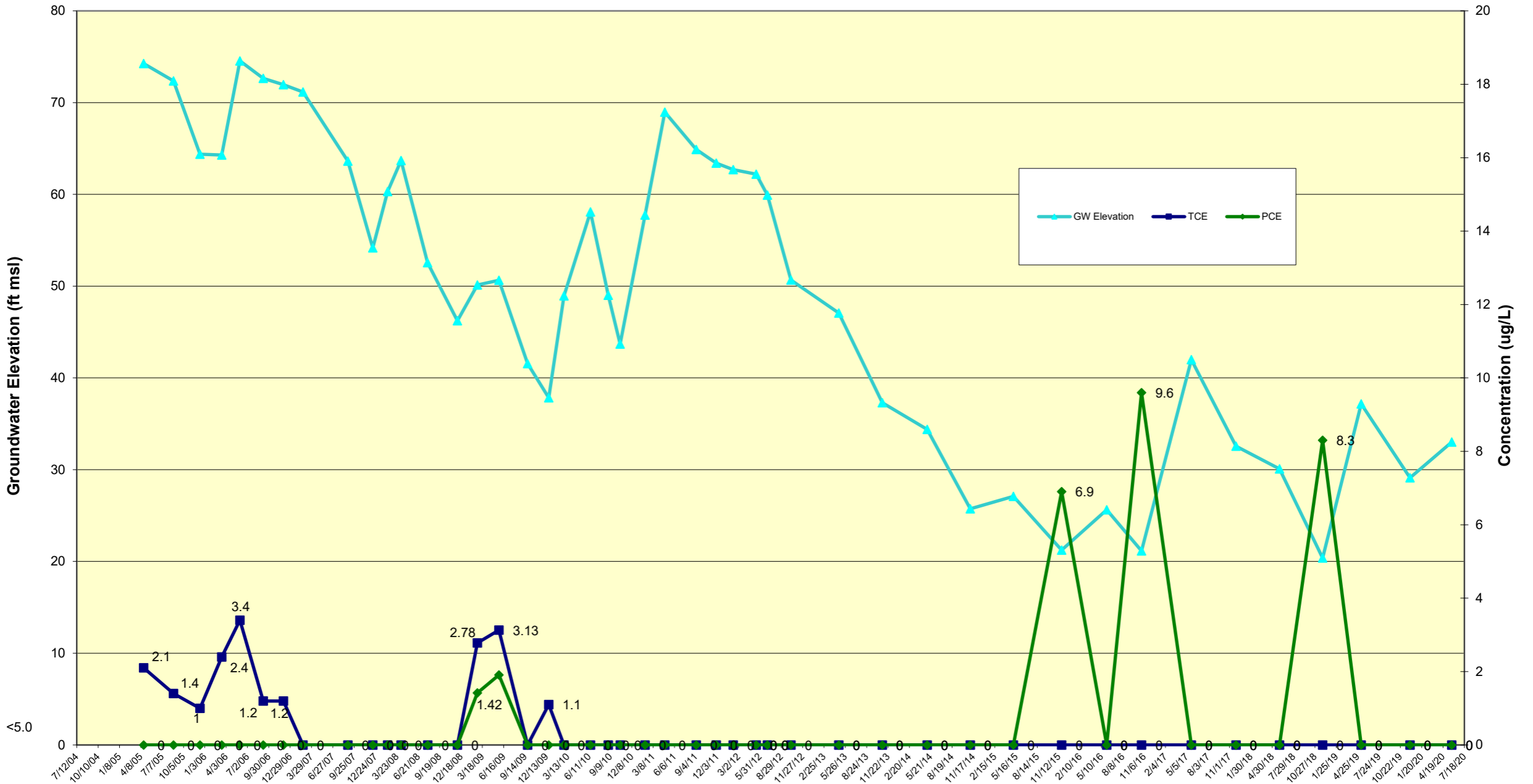
DATE:	6/18/2020
DRAWN BY:	BJH/TP
CHECKED BY:	DCR
PROJECT NO.:	25020-020009.00
CAD NO:	02000900-1S-06

ISOCONCENTRATION MAP SHOWING 1,1-DCE  
MAY 2020

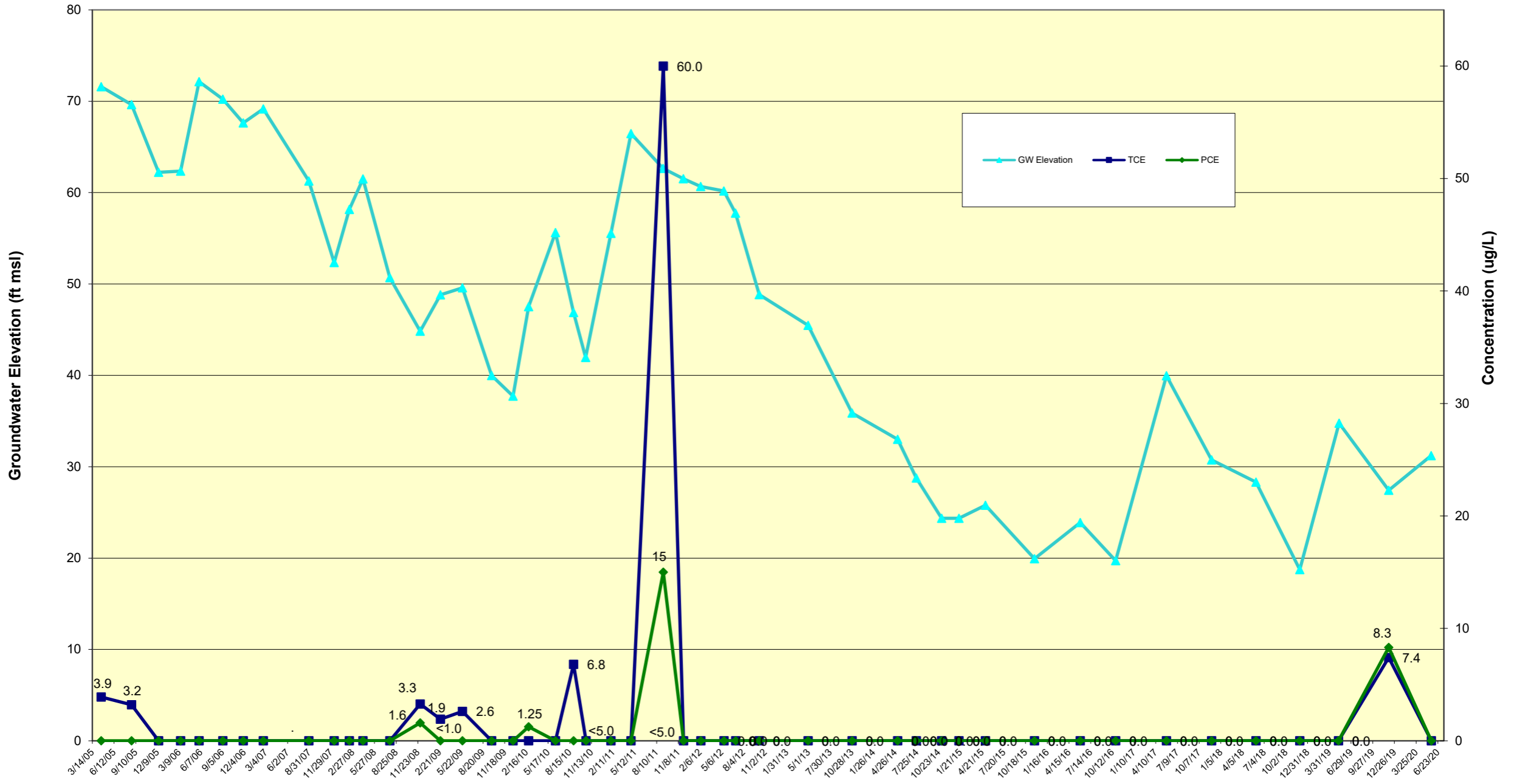
BAKER HUGHES, INC  
RE: GEHR INDUSTRIES  
7400 E. SLAUSON AVENUE  
COMMERCE, CALIFORNIA

FIGURE  
60

**FIGURE 7**  
**MW-6 Hydrograph**

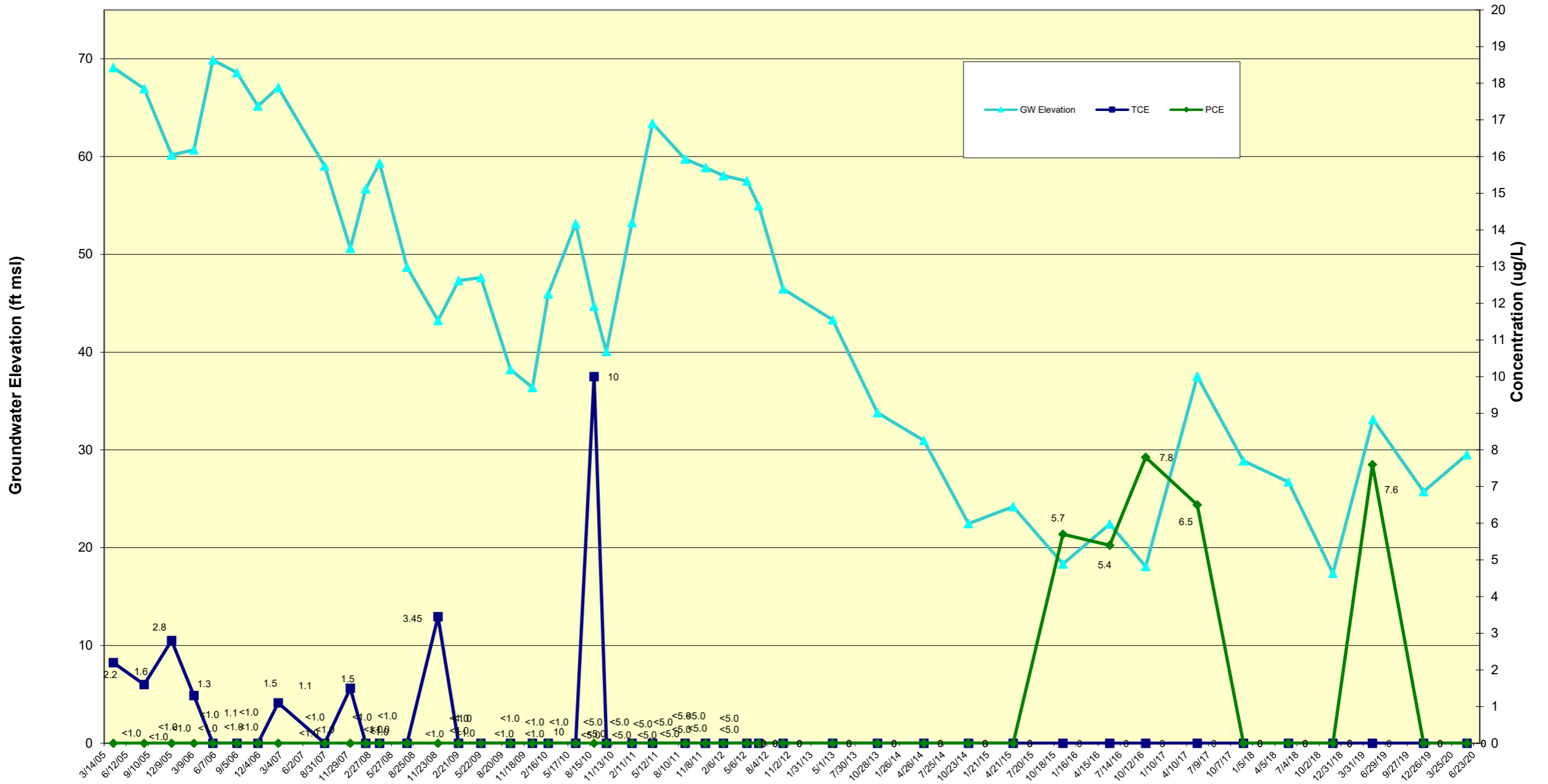


**FIGURE 8**  
**MW-7 Hydrograph**

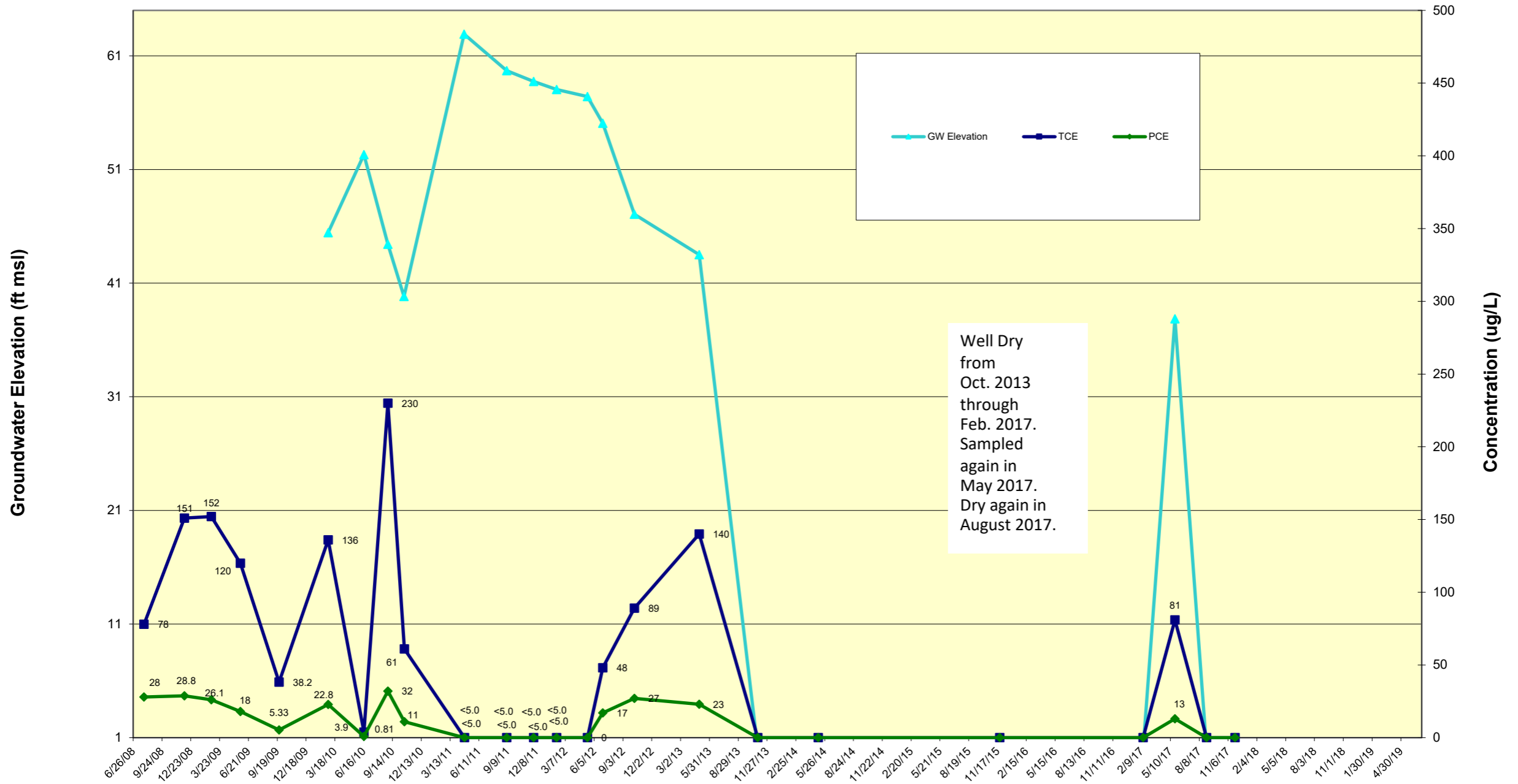




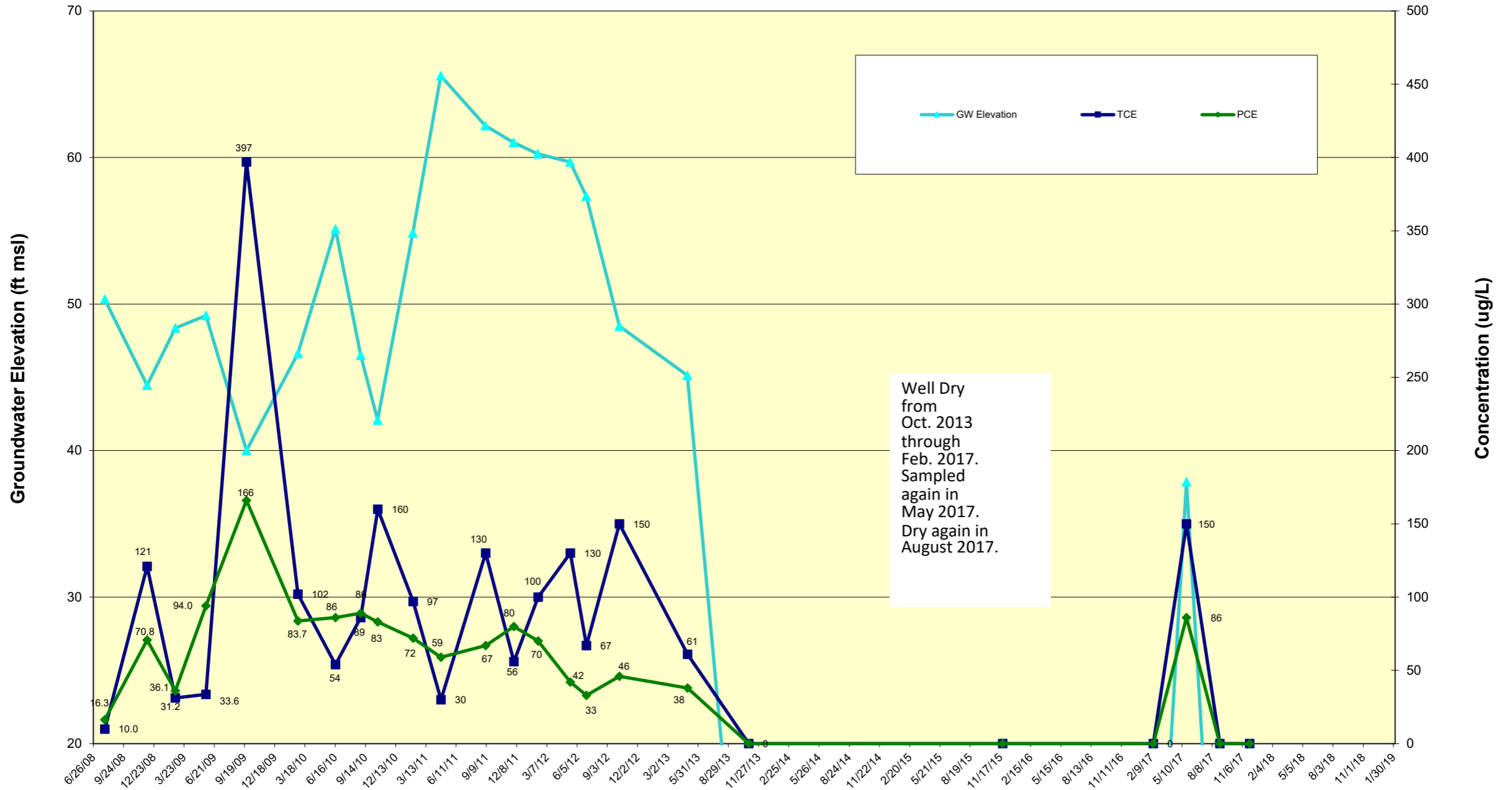
**FIGURE 9**  
**MW-8 Hydrograph**



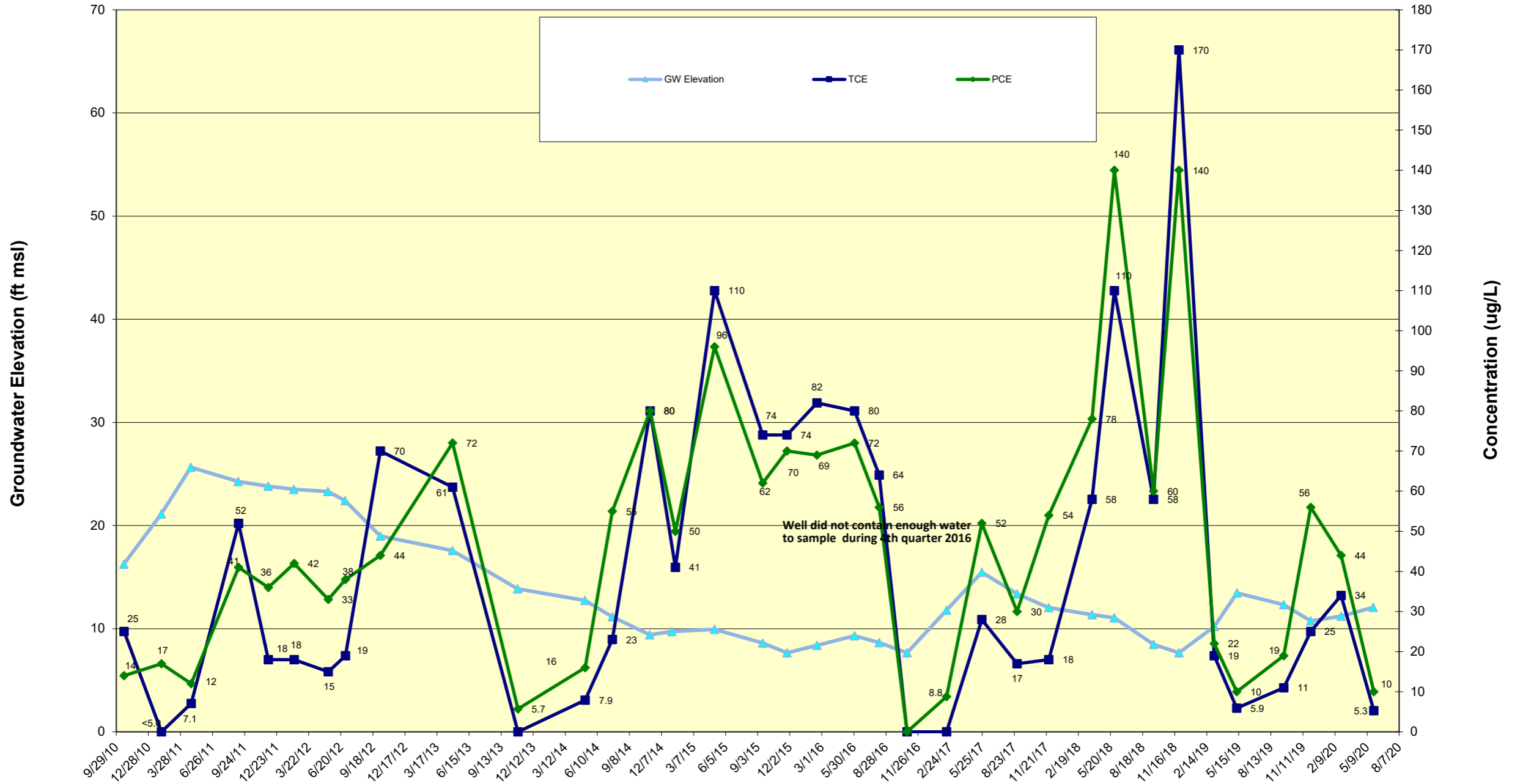
**FIGURE 10**  
**MW-9 Hydrograph**



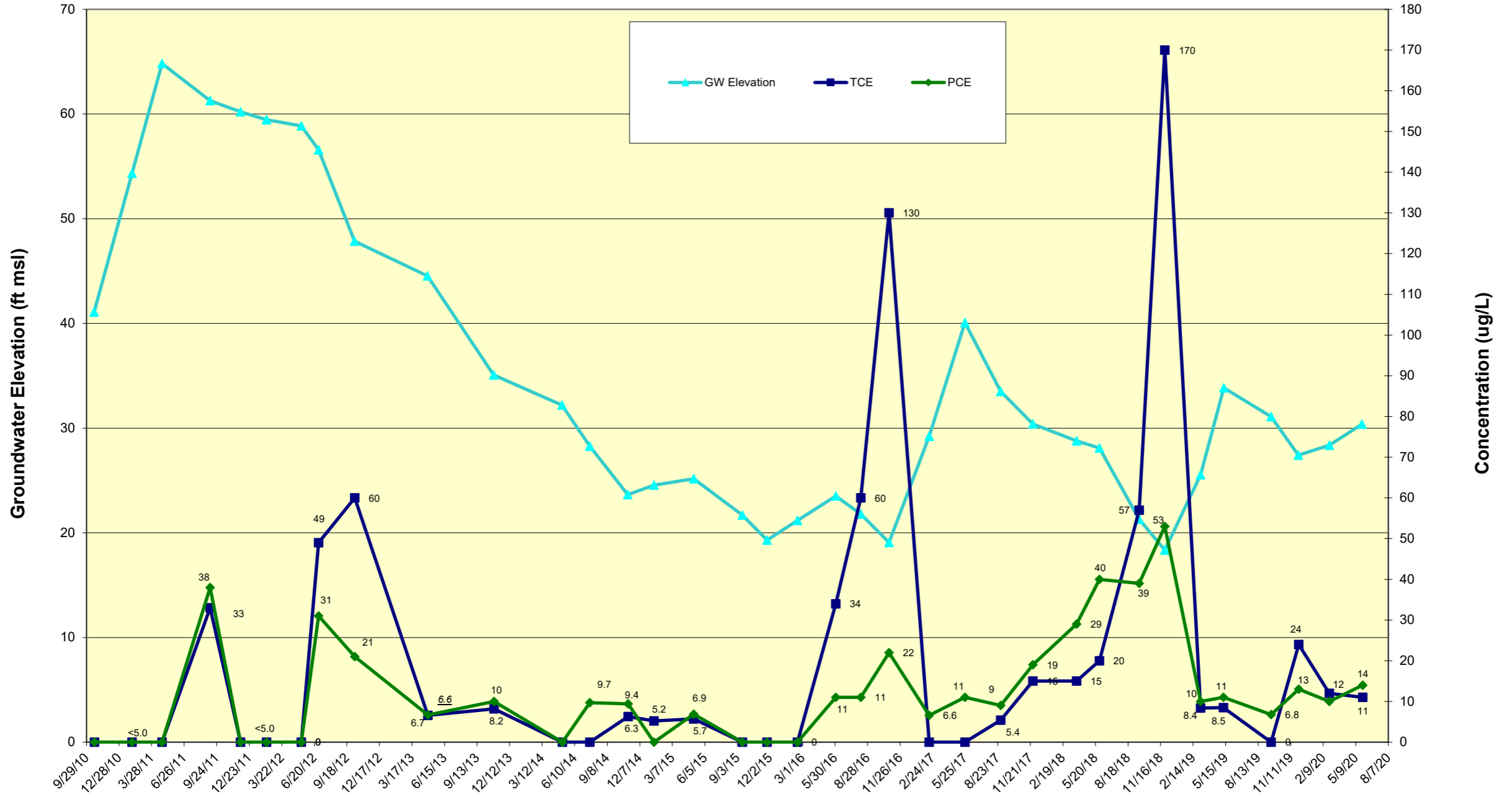
**FIGURE 11**  
**MW-10 Hydrograph**



**FIGURE 12**  
**MW-11 Hydrograph**



**FIGURE 13**  
**MW-12 Hydrograph**



**FIGURE 14**  
**MW-13 Hydrograph**

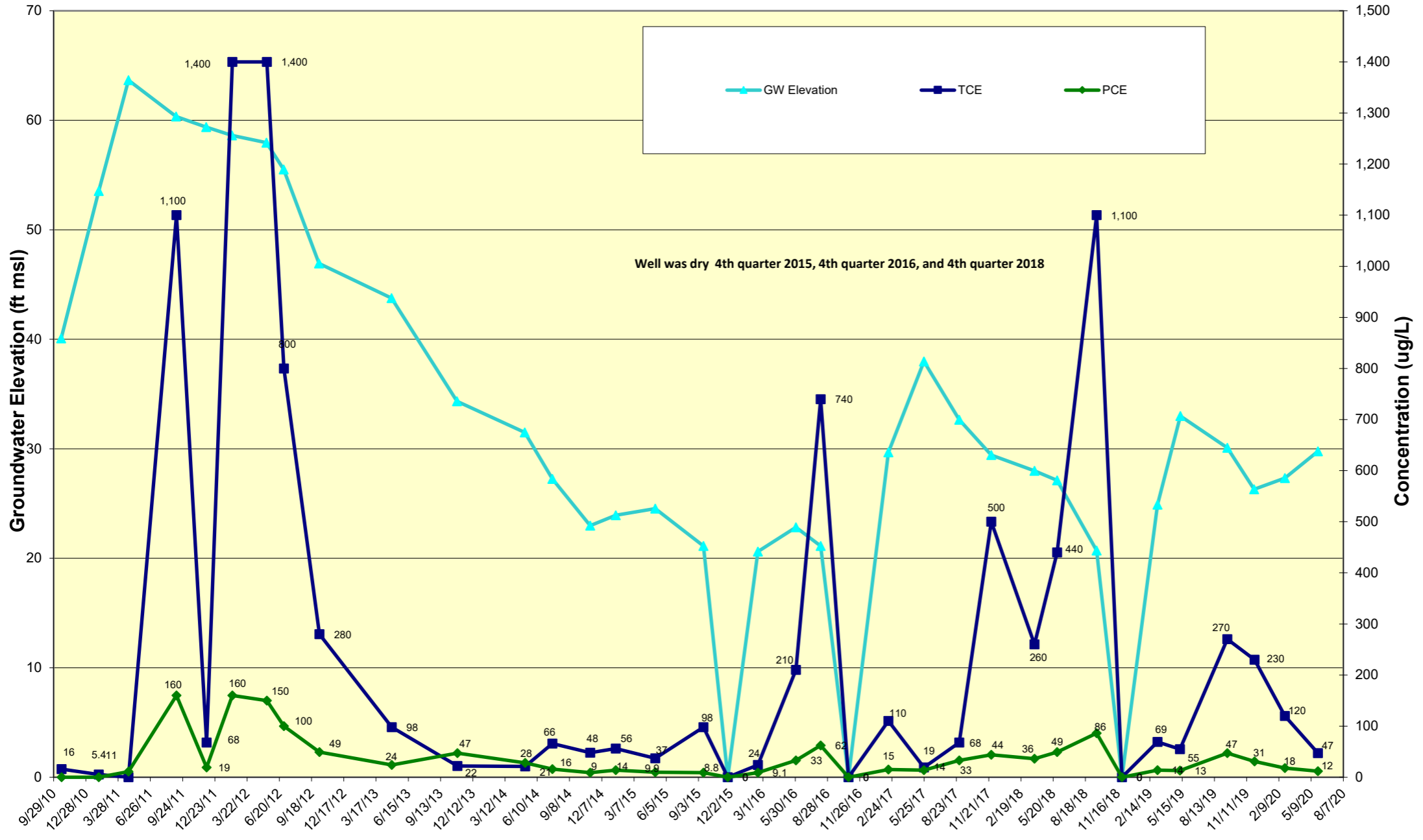


Figure 15

MW-14 Hydrograph

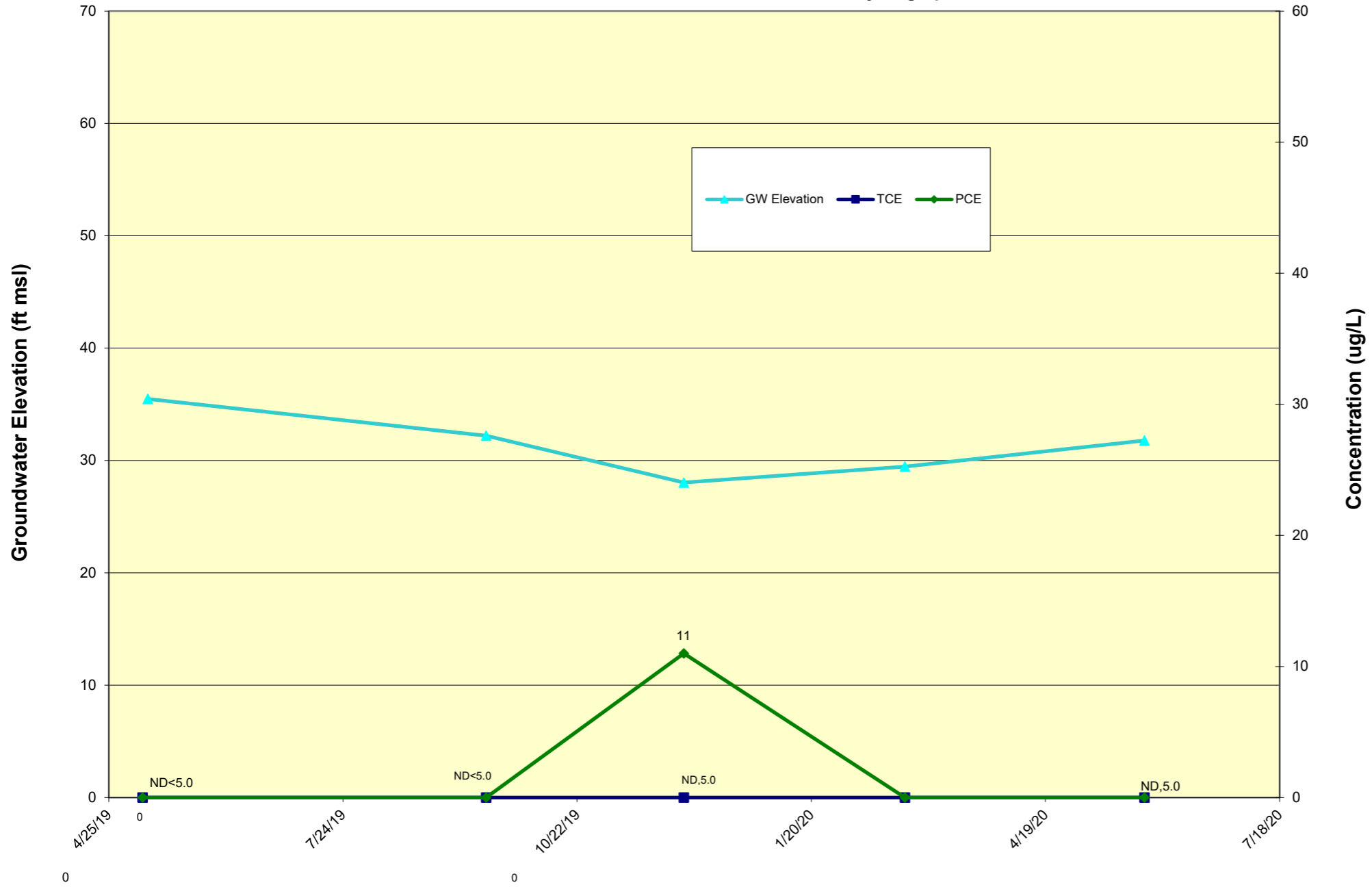


Figure 16

MW-15 Hydrograph

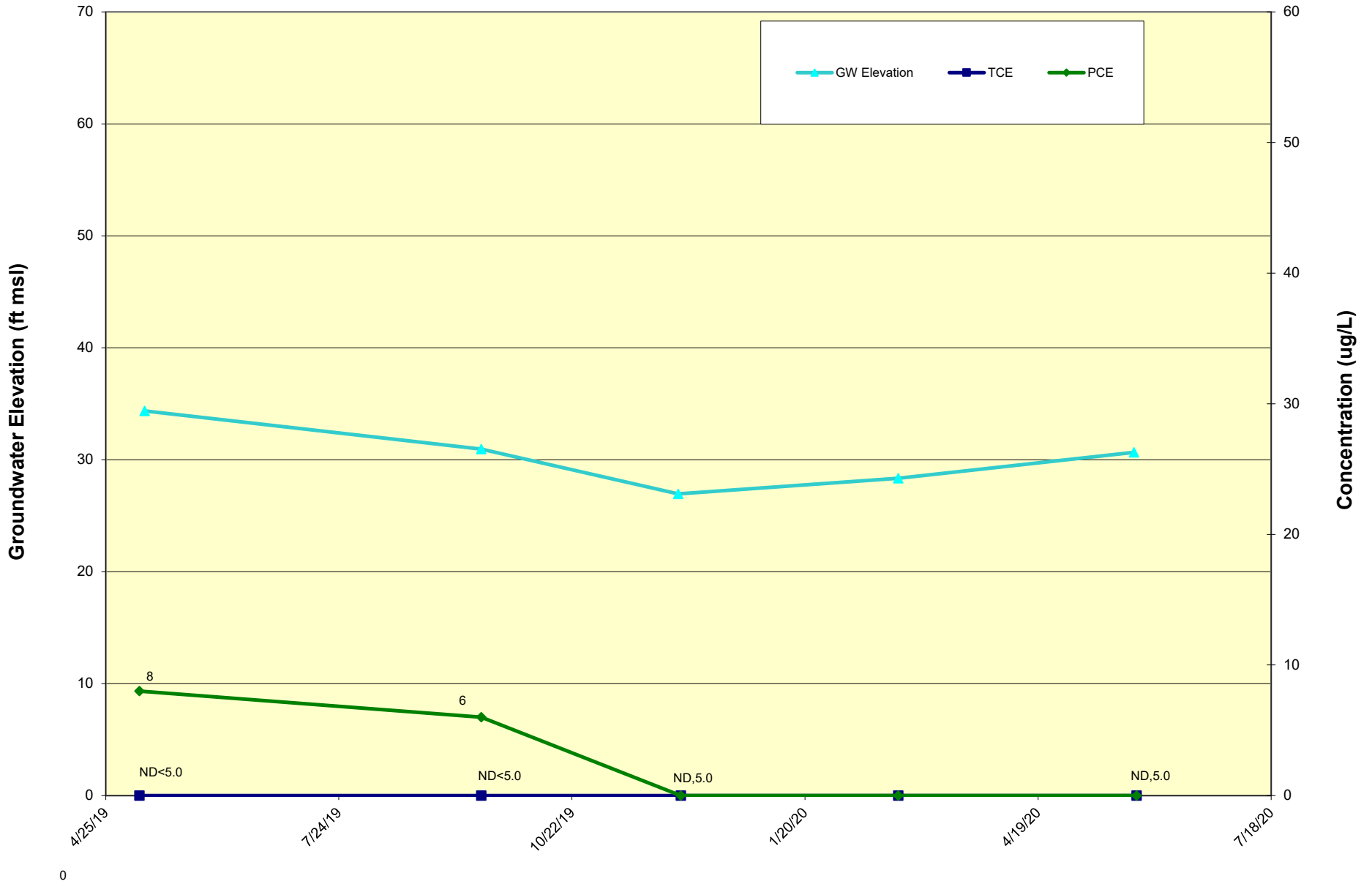




Figure 17

MW-16 Hydrograph

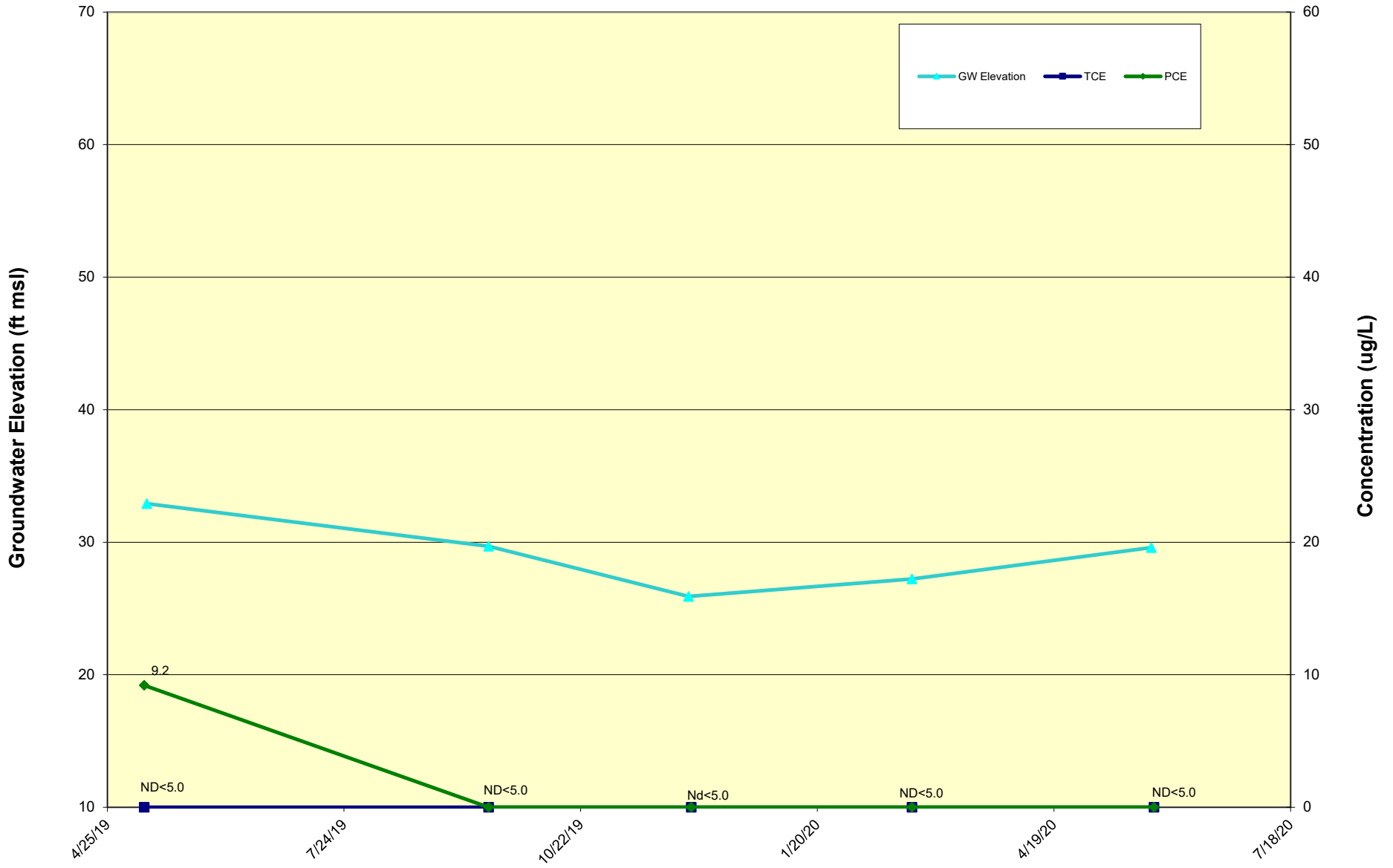
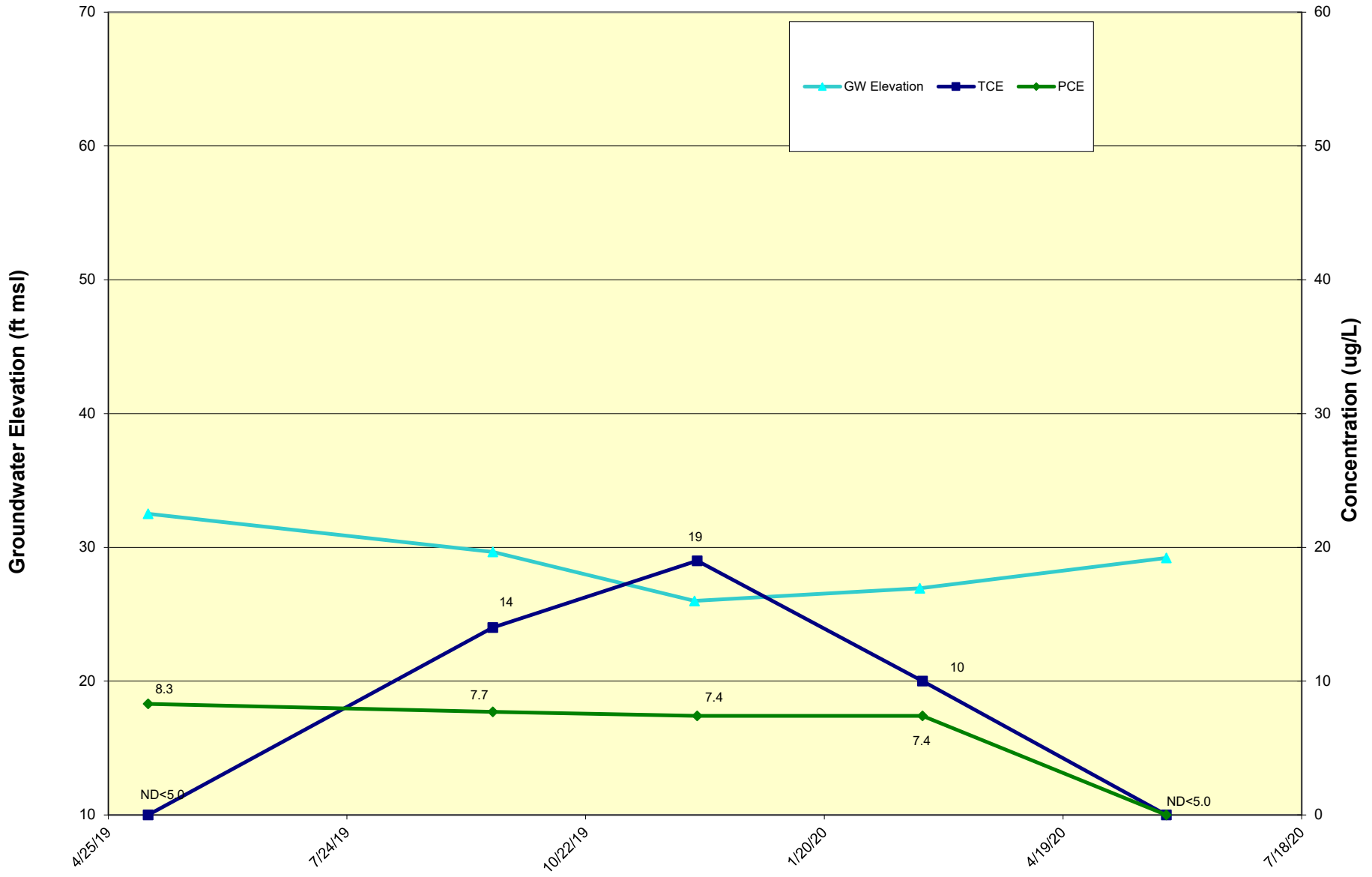


Figure 18

MW-17 Hydrograph





## **APPENDICES**



## **APPENDIX A**

### **FIELD PROTOCOLS AND PROCEDURES**



## FIELD PROTOCOLS AND PROCEDURES

### **Measurement of Static Water Level**

Prior to purging the well, the depth-to-water was measured to determine the volume of water in the well, and to provide a check of the integrity of the well. An electric water-level sounder was used to measure depth-to-water and total depth in each well.

Measurements were taken prior to purging and again prior to collecting the water sample using a tape calibrated to 0.01 foot. Measurements were referenced to a fixed mark at the top of the well casing which was previously surveyed by a licensed surveyor. The tape was decontaminated after each use.

### **Well Purging, Decontamination, Waste Storage**

Purging was conducted using a Grundfos RediFlo II pump. During well purging, pH, conductivity, turbidity, dissolved oxygen, temperature and salinity were measured in a flow cell and recorded on groundwater sampling forms. The groundwater monitoring wells were purged until the water quality parameters stabilized for three consecutive reads using the following criteria:

- pH to within  $\pm 0.1$  pH units.
- Conductivity to within  $\pm 3\%$  Siemens per centimeter.
- Dissolved oxygen to within  $\pm 0.3$  milligrams per liter (mg/L).
- Turbidity to within  $\pm 10\%$  Nephelometric Turbidity Units (NTUs) (when turbidity is greater than 10 NTUs), or less than 10 NTUs.

If, during purging, the drawdown in the groundwater monitoring well was greater than 0.33 ft., the pump was turned off for at least 15 minutes and the well was allowed to recover. The pump was then restarted at a reduced flow rate. If, after the third attempt, the groundwater monitoring well could not be purged without achieving a drawdown of less than 0.33 ft., then the well was allowed to recover to a minimum of 80% of the original measured water column height and the sample was collected.

Prior to use in each groundwater monitoring well, sampling equipment and the water-level indicator was decontaminated using a three-stage procedure. This decontamination procedure consists of an equipment wash in an Alconox™ detergent solution followed by a rinse in potable water and then a final rinse in de-ionized water. A check valve is installed in the discharge line above the pump which prevents water entrained in the discharge line from flowing back into the groundwater monitoring well



through the pump. Additionally, the cooling shroud is removed from the pump so that both the inside of the cooling shroud and the outside surface of the pump can be decontaminated. Finally, the pump is briefly started in each stage of the decontamination process in order to flush the inside of the hose.

Purge water and rinsate was contained onsite and the containers were labeled pending laboratory analytical results.

### **Groundwater Sampling**

Once the purging was completed, the pump was left on and the samples were collected from the discharge hose.

Data was recorded in the field on a "Groundwater Sampling Form" sheet, which is made a part of the permanent file for the project.

Sampling equipment was decontaminated prior to deploying in each monitoring well.

### **Sample Preparation**

Sample containers were pre-cleaned and provided by the analytical laboratory. Each container was sealed at the laboratory and opened in the field immediately prior to decanting the water from the discharge hose into the container. Samples were placed into the container appropriate for the analytical method, filled to the top, and capped tightly with the Teflon™ lined cap.

To prevent loss of any preservatives present in the sample bottles, care was taken to ensure that bottles were not allowed to overflow during filling. For volatile organic compounds (VOCs) analyses, zero-headspace was attained by developing a meniscus prior to capping, inverting the filled bottle, tapping it, and checking for air bubbles. If bubbles were present, the sample was discarded and a new sample was collected.

The sample containers were immediately sealed, labeled, put in plastic re-sealable bags, and placed in ice-chilled cooler with ice or Blue Ice™® for transport under chain-of-custody protocol to the laboratory.

### **Sample Blanks**

Sample blanks may be analyzed periodically, following the procedures below.



The number of field blanks is dependent on the Quality Assurance/Quality Control (QA/QC) protocol, but commonly one duplicate and one field blank are used for every 10 groundwater samples (or 10%). One equipment rinsate blank and one duplicate are collected for sampling events at the Site.

### **Storage and Transport**

Once samples were collected, chemically preserved, labeled, and placed in a chilled cooler, they were transferred to the laboratory under chain-of-custody protocol, with completed chain-of-custody forms, on the same day that they were collected. Maximum holding times for analyses were followed.

In addition to filling out the well data sheet and chain-of-custody form, a detailed field logbook was maintained to fully document all field activities.



## **APPENDIX B**

### **GROUNDWATER LEVEL, PURGING AND SAMPLING FORMS**





**GROUNDWATER SAMPLING FORM**

Date: 2/25/20 Well No: MW-15  
 Time: 1140 Area: Baker Hughes  
 City of Commerce  
 Sampler: Bill Gendron and Dave Reilly

Job No: 25020-020009.00

*Well Purging*

Purging Method: Hand Bail Pump (Type): Grundfos Other: \_\_\_\_\_  
 Field Conditions: Sunny

Equipment Decontamination: 3-stage: Alconox wash, potable water rinse, rinse in deionized water.

Static water level: 128.44 Pump depth: ~ 156

Meter: Horiba U52 \*\*\*After initial drawdown, need 3 consecutive WL reads @ .33' within each other

Start time: 1144

Time	Rate g.p.m.	Total Vol. (gal.)	Dinamic WL	(+ - 10%)	(+ - .1)	(+ - 3%)	(+ - 10%)	(+ - .3)	Temp. °C	Salinity ppt	Comments
				ORP mV	pH	Conductivity mS/cm	Turbidity (NTU)	D.O. (mg/l)			
1145	.2	-	128.44	191	7.86	436	643	5.02	25.59	0.2	
1151	.2	1.4	128.44	209	7.45	438	395	4.31	23.63	0.2	
1158	.2	2.8	128.44	229	7.16	438	227	5.02	24.59	0.2	
1205	.2	4.2	128.44	239	6.99	439	165	4.62	24.86	0.2	
1212	.2	5.6	128.44	244	6.98	438	106	4.67	24.98	0.2	} Stable
1215	.2	6.2	128.44	248	7.00	438	102	4.43	24.99	0.2	
1218	.2	6.8	128.44	249	7.03	438	95	4.38	24.99	0.2	

Water Level at End of Purge: \_\_\_\_\_

*Well Sampling*

Sampling: Hand Bail (Type) Polyethylene Pump (Type): Grundfos Other: \_\_\_\_\_

Sample ID	Analysis	Containers			Pres.	Time	Depth (ft)	Comments
		Number	Volume (ml)	Type				
<u>MW-15</u>	<u>8260B TPH-g</u>	<u>6</u>	<u>40</u>	<u>VOA</u>	<u>HCL</u>	<u>1220</u>		

*QA/QC Samples*

Field Duplicate(s)		Blank(s) / Other	
Sample ID	Type	Sample ID	Type

Comments:

**GROUNDWATER SAMPLING FORM**

Date: 2/25/20 <sup>1240</sup>  
 Time: 1240

Well No: MW-14  
 Area: Baker Hughes  
City of Commerce

Job No: 25020-020009.00

Sampler: Bill Gendron and Dave Reilly

*Well Purging*

Purging Method: Hand Bail

Pump (Type): Grundfos

Other: \_\_\_\_\_

Field Conditions: Warm-Sun

Equipment Decontamination: 3-stage: Alconox wash, potable water rinse, rinse in deionized water.

Static water level: 131.18

Pump depth: ~155

Meter: Horiba U52

\*\*\*After initial drawdown, need 3 consecutive WL reads @ .33' within each other

Start time: 1257

Time	Rate g.p.m.	Total Vol. (gal.)	Dynamic WL	(+ - 10%)	(+ - .1)	(+ - 3%)	(+ - 10%)	(+ - .3)	Temp. °C	Salinity ppt	Comments
				ORP mV	pH	Conductivity mS/cm	Turbidity (NTU)	D.O. (mg/l)			
1257	.2	-	131.20	202	7.74	.446	27.5	549	32.17	0.2	
1301	.2	1.4	131.20	208	8.00	.419	67	4.59	25.14	0.2	
1311	.2	2.0	131.20	211	8.00	.419	95	4.37	26.78	0.2	
1318	.2	3.4	131.20	209	8.18	.419	101	4.61	27.07	0.2	
1321	.2	4.0	131.20	208	8.21	.415	98	4.53	26.84	0.2	

Water Level at End of Purge: \_\_\_\_\_

*Well Sampling*

Sampling: Hand Bail (Type)

Polyethylene

Pump (Type): Grundfos

Other: \_\_\_\_\_

Sample ID	Analysis	Containers			Pres.	Time	Depth (ft)	Comments
		Number	Volume (ml)	Type				
<u>MW-14</u>	8260B TPH-g	6	40	VOA	HCL	<u>1330</u>		
	✓	✓	✓	✓				

*QA/QC Samples*

Field Duplicate(s)		Blank(s) / Other	
Sample ID	Type	Sample ID	

Comments: \_\_\_\_\_



**GROUNDWATER SAMPLING FORM**

Date: 2-26-20 Well No: MW-17  
 Time: 0800 Area: Baker Hughes  
 City of Commerce  
 Job No: 25020-020009.00 Sampler: Bill Gendron and Dave Reilly

Purging Method: Hand Bail Well Purging  
 Pump (Type): Grundfos Other: \_\_\_\_\_  
 Field Conditions: Good - Warm

Equipment Decontamination: 3-stage: Alconox wash, potable water rinse, rinse in deionized water.

Static water level: 129.54 TD - 141 Pump depth: 138

Meter: Horiba U52 \*\*\*After initial drawdown, need 3 consecutive WL reads @ .33' within each other

Start time: 0815

Time	Rate g.p.m.	Total Vol. (gal.)	Dynamic WL	ORP mV	pH	Conductivity mS/cm	Turbidity (NTU)	D.O. (mg/l)	Temp. °C	Salinity ppt	Comments
0816	.2	-	129.67	164	8.03	.457	28.2	2.55	17.84	12.2	
0828	.2	2.4	129.67	148	8.30	.567	15.6	5.29	23.78	0.3	
0834	.2	3.2	129.67	141	8.47	.571	12.4	4.74	25.6	0.3	
0837	.2	3.8	129.67	141	8.50	.571	11.3	4.4	25.88	0.3	
0840	.2	4.4	129.67	141	8.51	.570	11.5	4.5	26.01	0.3	

Water Level at End of Purge: \_\_\_\_\_

**Well Sampling**

Sampling: Hand Bail (Type) Polyethylene Pump (Type): Grundfos Other: \_\_\_\_\_

Sample ID	Analysis	Containers			Pres.	Time	Depth (ft)	Comments
		Number	Volume (ml)	Type				
<u>MW-17</u>	8260B TPH-g ✓	6	40	VOA	HCL	<u>0845</u>		

**QA/QC Samples**

Field Duplicate(s)		Blank(s) / Other	
Sample ID	Time	Type	Sample ID
<u>MW-20</u>	<u>0730</u>		

Comments:

**GROUNDWATER SAMPLING FORM**

Date: 2/26/20 Well No: MW-12

Time: 0900 Area: Baker Hughes

Job No: 25020-020009.00

Sampler: Bill Gendron and Dave Reilly  
City of Commerce

*Well Purging*

Purging Method: Hand Bail Pump (Type): Grundfos Other: \_\_\_\_\_

Field Conditions: Good - warm

Equipment Decontamination: 3-stage: Alconox wash, potable water rinse, rinse in deionized water.

Static water level: 131.18 TD-142 Pump depth: 142 138

Meter: Horiba U52 \*\*\*After initial drawdown, need 3 consecutive WL reads @ .33' within each other

Start time: 0914

Time	Rate g.p.m.	Total Vol. (gal.)	Dynamic WL	(+ - 10%)	(+ -.1)	(+ - 3%)	(+ - 10%)	(+ -.3)	Temp. °C	Salinity ppt	Comments
				ORP mV	pH	Conductivity mS/cm	Turbidity (NTU)	D.O. (mg/l)			
0915	.2	-	130.75	168	8.45	.524	13.4	6.58	23.83	0.3	
0924	.2	1.8	130.82	166	8.24	.521	7.9	4.82	22.82	0.3	
0929	.2	2.8	130.85	163	8.23	.520	7.0	4.50	25.24	0.3	
0935	.2	4.0	130.87	167	8.30	.497	5.2	.497	24.87	0.3	

Water Level at End of Purge: \_\_\_\_\_

*Well Sampling*

Sampling: Hand Bail (Type) Polyethylene Pump (Type): Grundfos Other: \_\_\_\_\_

Sample ID	Analysis	Containers			Pres.	Time	Depth (ft)	Comments
		Number	Volume (ml)	Type				
<u>MW-12</u>	<u>8260B TPH-g</u>	<u>6</u>	<u>40</u>	<u>VOA</u>	<u>HCL</u>	<u>0940</u>		

*QA/QC Samples*

Field Duplicate(s)		Blank(s) / Other	
Sample ID	Type	Sample ID	Type

Comments:

**GROUNDWATER SAMPLING FORM**

Date: 2-26-20 Well No: JMW-11  
 Time: 0950 Area: Baker Hughes  
 City of Commerce  
 Sampler: Bill Gendron and Dave Reilly

Job No: 25020-020009.00

*Well Purging*

Purging Method: Hand Bail Pump (Type): Grundfos Other: \_\_\_\_\_  
 Field Conditions: good, warm

Equipment Decontamination: 3-stage: Alconox wash, potable water rinse, rinse in deionized water.

Static water level: 130.67 70 - 140 Pump depth: 132

Meter: Horiba U52 \*\*\*After initial drawdown, need 3 consecutive WL reads @ .33' within each other

Start time: 1001

Time	Rate g.p.m.	Total Vol. (gal.)	Dynamic WL	(+ - 10%)	(+ - .1)	(+ - 3%)	(+ - 10%)	(+ - .3)	Temp. °C	Salinity ppt	Comments
				ORP mV	pH	Conductivity mS/cm	Turbidity (NTU)	D.O. (mg/l)			
1002	.2	-	131.14	188	8.27	.506	76.9	4.99	25.81	0.2	
1013	.2	2.4	131.65	173	8.15	.591	8.4	4.18	25.26	0.2	
1016	.2	3.0	131.68	171	8.15	.533	8.2	3.95	25.89	0.2	
1019	.2	3.6	131.	168	8.17	.594	8.2	3.88	26.43	0.2	

Water Level at End of Purge: \_\_\_\_\_

*Well Sampling*

Sampling: Hand Bail (Type) Polyethylene Pump (Type): Grundfos Other: \_\_\_\_\_

Sample ID	Analysis	Containers			Pres.	Time	Depth (ft)	Comments
		Number	Volume (ml)	Type				
<u>JMW-11</u>	<u>8260B TPH-g</u>	<u>6</u>	<u>40</u>	<u>VOA</u>	<u>HCL</u>	<u>1025</u>		

*QA/QC Samples*

Field Duplicate(s)		Blank(s) / Other	
Sample ID	Type	Sample ID	Type

Comments:

C:\Users\David.Reilly\OneDrive - Apex Companies, L.L.C\DT\_Documents\Baker Hughes\Forms\Purge form low flow.xls\JMW-5

**GROUNDWATER SAMPLING FORM**

Date: 2/26/20 Well No: MW-13  
 Time: 1035 Area: Baker Hughes  
 City of Commerce  
 Sampler: Bill Gendron and Dave Reilly

Job No: 25020-020009.00

*Well Purging*

Purging Method:  Hand Bail  Pump (Type): Grundfos Other: \_\_\_\_\_  
 Field Conditions: Good - Warm

Equipment Decontamination: 3-stage: Alconox wash, potable water rinse, rinse in deionized water.

Static water level: 132.81 TD - 140 Pump depth: \_\_\_\_\_

Meter: Horiba U52 \*\*\*After initial drawdown, need 3 consecutive WL reads @ .33' within each other

Start time: 1043

Time	Rate g.p.m.	Total Vol. (gal.)	Dynamic WL	(+ - 10%)	(+ - .1)	(+ - 3%)	(+ - 10%)	(+ - .3)	Temp. °C	Salinity ppt	Comments
				ORP mV	pH	Conductivity mS/cm	Turbidity (NTU)	D.O. (mg/l)			
1049	0.1		133	183	8.28	574	12.6	523	26.69	0.3	
1053	0.1	.4	133.43	185	8.43	651	334	4.60	25.59	0.3	
1100	-1	1.1	133.88	183	8.52	660	177	3.73	25.28	0.3	
1107	-1	1.8	133.95	182	8.52	666	181	3.69	22.83	0.3	
1110	-1	2.1	134.1	181	8.53	666	185	3.62	22.85	0.3	

Water Level at End of Purge: \_\_\_\_\_

*Well Sampling*

Sampling:  Hand Bail (Type)  Polyethylene Pump (Type): Grundfos Other: \_\_\_\_\_

Sample ID	Analysis	Containers			Pres.	Time	Depth (ft)	Comments
		Number	Volume (ml)	Type				
<u>MW-13</u>	8260B TPH- <u>✓</u>	6 <u>✓</u>	40 <u>✓</u>	VOA <u>✓</u>	HCL <u>✓</u>	<u>1115</u>		

*QA/QC Samples*

Field Duplicate(s)		Blank(s) / Other	
Sample ID	Type	Sample ID	Type
		<u>1130</u>	<u>MW-13 - RB</u>

Comments:





**GROUNDWATER SAMPLING FORM**

Date: 5/26/20 Well No: MW-6  
 Time: 1244 Area: Baker Hughes  
 City of Commerce  
 Sampler: Bill Gendron and Dave Reilly

Job No: 25020-020009.00

Well Purging

Purging Method: Hand Bail Pump (Type): Grundfos Other: \_\_\_\_\_  
 Field Conditions: good - warm

Equipment Decontamination: 3-stage: Alconox wash, potable water rinse, rinse in deionized water.

Static water level: 127.52 <sup>OTW - 127.55</sup> <sub>TD - 144</sub> Pump depth: 141  
 Meter: Horiba U52 \*\*\*After initial drawdown, need 3 consecutive WL reads @ .33' within each other

Start time: 1340

Time	Rate g.p.m.	Total Vol. (gal.)	Dynamic WL	ORP mV	pH	Conductivity mS/cm	Turbidity (NTU)	D.O. (mg/l)	Temp. °C	Salinity ppt	Comments
1342	.2	.4	127.58	265	7.38	.412	547	7.75	25.08	0.2	
1351	.2	2.2	127.58	248	6.92	.415	395	5.88	26.88	0.2	
1356	.2	3.2	127.58	247	6.96	.415	326	5.58	27.38	0.2	
1400	.2	4.0	127.58	246	7.03	.422	228	5.60	27.53	0.2	
1403	.2	4.6	127.58	246	7.03	.423	228	5.52	27.67	0.2	
1406	.2	5.2	127.58	245	7.07	.422	229	5.65	27.8	20.2	
1409											

Water Level at End of Purge: 122.58

Well Sampling

Sampling: Hand Bail (Type) Polyethylene Pump (Type): Grundfos Other: \_\_\_\_\_

Sample ID	Analysis	Containers			Pres.	Time	Depth (ft)	Comments
		Number	Volume (ml)	Type				
MW-6	8260B	6	40	VOA	HCL	1410		
	TPH-g			✓				

QA/QC Samples

Field Duplicate(s)		Blank(s) / Other	
Sample ID	Type	Sample ID	

Comments:

*Grundfos 844 994 2850*

b7LB 305 517

**GROUNDWATER SAMPLING FORM**

Date: 5/27/20 Well No: MW-15  
 Time: 0730 Area: Baker Hughes  
 City of Commerce  
 Sampler: Bill Gendron and Dave Reilly

Job No: 25020-020009.00

Purging Method: Hand Bail  Well Purging  
 Pump (Type): Grundfos Other: \_\_\_\_\_  
 Field Conditions: good

Equipment Decontamination: 3-stage: Alconox wash, potable water rinse, rinse in deionized water.

Static water level: 126.13 Pump depth: 157

Meter: Horiba U52 \*\*\*After initial drawdown, need 3 consecutive WL reads @ .33' within each other

Start time: 0747

Time	Rate g.p.m.	Total Vol. (gal.)	Dinamic WL	ORP mV	pH	Conductivity mS/cm	Turbidity (NTU)	D.O. (mg/l)	Temp. °C	Salinity ppt	Comments
0747	.2	.4	126.21	137	7.67	.431	298	5.06	20.84	0.2	
0758	.2	2.4	126.21	130	8.07	.436	418	5.50	23.28	0.2	
0802	.2	3.2	126.21	130	8.15	.435	407	5.50	23.67	0.2	
0806	.2	4.0	126.21	131	8.17	.434	375	5.33	23.87	0.2	
0809	.2	4.6	126.21	131	8.21	.434	252	5.12	23.90	0.2	} stable
0813	.2	5.4	126.21	135	8.19	.434	256	5.23	23.90	0.2	
0817	.2	6.2	126.21	135	8.20	.433	239	4.98	23.90	0.2	

Water Level at End of Purge: \_\_\_\_\_

**Well Sampling**

Sampling: Hand Bail (Type) Polyethylene Pump (Type): Grundfos Other: \_\_\_\_\_

Sample ID	Analysis	Containers			Pres.	Time	Depth (ft)	Comments
		Number	Volume (ml)	Type				
MW-15	8260B	50	40	VOA	HCL	0820	157'	
	TPH-g							

**QA/QC Samples**

Field Duplicate(s)		Blank(s) / Other	
Sample ID	Type	Sample ID	Type

Comments: \_\_\_\_\_

**GROUNDWATER SAMPLING FORM**

Date: 5/27/20 Well No: MW-14  
 Time: 0840 Area: Baker Hughes  
City of Commerce  
 Sampler: Bill Gendron and Dave Reilly

Job No: 25020-020009.00

*Well Purging*

Purging Method: Hand Bail Pump (Type): Grundfos Other: \_\_\_\_\_  
 Field Conditions: good o/c 70°

Equipment Decontamination: 3-stage: Alconox wash, potable water rinse, rinse in deionized water.

Static water level: 128.95 TD - 160 Pump depth: 157

Meter: Horiba U52 \*\*\*After initial drawdown, need 3 consecutive WL reads @ .33' within each other

Start time: 0850 (+ - 10%) (+ - .1) (+ - 3%) (+ - 10%) (+ - .3)

Time	Rate g.p.m.	Total Vol. (gal.)	Dinamic WL	ORP mV	pH	Conductivity mS/cm	Turbidity (NTU)	D.O. (mg/l)	Temp. °C	Salinity ppt	Comments
0852	.2	.4	128.97	153	8.24	.434	81	6.67	28.26	0.2	
0900	.2	2.4	128.97	156	8.25	.422	99	4.62	23.71	0.2	
0904	.2	3.2	128.97	159	8.23	.403	137	5.15	24.99	0.2	
0908	.2	4.0	128.97	160	8.25	.409	165	5.18	25.42	0.2	} stable
0913	.2	5.0	128.97	163	8.24	.405	167	5.08	25.71	0.2	
0917	.2	5.8	128.97	165	8.22	.404	175	5.28	26.08	0.2	

Water Level at End of Purge: 128.95

*Well Sampling*

Sampling: Hand Bail (Type) Polyethylene Pump (Type): Grundfos Other: \_\_\_\_\_

Sample ID	Analysis	Containers			Pres.	Time	Depth (ft)	Comments
		Number	Volume (ml)	Type				
MW-14	8260B	6	40	VOA	HCL	0920	157-	
	TPH-g	✓	✓	✓	✓			

*QA/QC Samples*

Field Duplicate(s)		Blank(s) / Other	
Sample ID	Type	Sample ID	Type

Comments: \_\_\_\_\_

**GROUNDWATER SAMPLING FORM**

Date: 5/27/20 Well No: MW-16  
 Time: 0935 Area: Baker Hughes  
City of Commerce  
 Sampler: Bill Gendron and Dave Reilly

Job No: 25020-020009.00

**Well Purging**

Purging Method: Hand Bail Pump (Type): Grundfos Other: \_\_\_\_\_  
 Field Conditions: Cloud - Sun - 75°

Equipment Decontamination: 3-stage: Alconox wash, potable water rinse, rinse in deionized water.

Static water level: 128.14 TD-160 Pump depth: 157'

Meter: Horiba U52 \*\*\*After initial drawdown, need 3 consecutive WL reads @ .33' within each other

Start time: 0942

Time	Rate g.p.m.	Total Vol. (gal.)	Dynamic WL	ORP mV	pH	Conductivity mS/cm	Turbidity (NTU)	D.O. (mg/l)	Temp. °C	Salinity ppt	Comments
0944	.2	.4	128.24	179	8.24	404	797	428	26.61	0.2	
0956	.2	3.8	128.24	165	8.25	429	55.3	5.14	24.41	0.2	
1001	.2	3.8	128.24	158	8.22	429	77	5.08	24.65	0.2	
1006	.2	4.8	128.24	152	8.21	428	76	5.28	25.10	0.2	
1010	.2	5.6	128.24	149	8.19	428	72.5	5.18	25.15	0.2	

Water Level at End of Purge: \_\_\_\_\_

**Well Sampling**

Sampling: Hand Bail (Type) Polyethylene Pump (Type): Grundfos Other: \_\_\_\_\_

Sample ID	Analysis	Containers			Pres.	Time	Depth (ft)	Comments
		Number	Volume (ml)	Type				
<u>MW-16</u>	8260B TPH-g ✓	6 ✓	40 ✓	VOA ✓	HCL ✓	<u>10'5"</u>		

**QA/QC Samples**

Field Duplicate(s)		Blank(s) / Other	
Sample ID	Type	Sample ID	Type

Comments: \_\_\_\_\_



**GROUNDWATER SAMPLING FORM**

Date: 5/27/20 Well No: MW-7  
 Time: 1110 Area: Baker Hughes  
City of Commerce  
 Sampler: Bill Gendron and Dave Reilly

Job No: 25020-020009.00

**Well Purging**

Purging Method: Hand Bail Pump (Type): Grundfos Other: \_\_\_\_\_  
 Field Conditions: Good - Sup - 80°

Equipment Decontamination: 3-stage: Alconox wash, potable water rinse, rinse in deionized water.

Static water level: 129.28 TD -154- Pump depth: 150-

Meter: Horiba U52 \*\*\*After initial drawdown, need 3 consecutive WL reads @ .33' within each other

Start time: 1127 (+ - 10%) (+ -.1) (+ - 3%) (+ - 10%) (+ -.3)

Time	Rate g.p.m.	Total Vol. (gal.)	Dinamic WL	ORP mV	pH	Conductivity mS/cm	Turbidity (NTU)	D.O. (mg/l)	Temp. °C	Salinity ppt	Comments
1129	.2	.4	129.34	193	8.16	.410	177	6.10	26.65	0.2	
1138	.2	2.6	129.34	170	8.19	.399	233	6.15	25.00	0.2	
1143	.2	3.6	129.34	170	8.17	.398	250	5.99	25.31	0.2	
1150	.2	5.0	129.34	169	8.19	.397	291	5.77	25.91	0.2	
1153	.2	5.6	129.34	169	8.18	.396	289	5.74	25.89	0.2	
1156	.2	6.2	129.34	168	8.18	.395	285	5.42	25.89	0.2	

Water Level at End of Purge: 129.34

**Well Sampling**

Sampling: Hand Bail (Type) Polyethylene Pump (Type): Grundfos Other: \_\_\_\_\_

Sample ID	Analysis	Containers			Pres.	Time	Depth (ft)	Comments
		Number	Volume (ml)	Type				
<u>MW-7</u>	8260B	6	40	VOA	HCL	<u>1200-</u>		
	TPH-g	✓	✓	✓	✓			

**QA/QC Samples**

Field Duplicate(s)		Blank(s) / Other	
Sample ID	Type	Sample ID	Type

Comments: \_\_\_\_\_  
C:\Users\David.Reilly\OneDrive - Apex Companies, LLC\DOT\_Documents\Baker Hughes\Forms\Purge Form low flow.xls\MW-5

**GROUNDWATER SAMPLING FORM**

Date: 5/28/20 Well No: MW-17  
 Time: 0730 Area: Baker Hughes  
City of Commerce  
 Job No: 25020-020009.00 Sampler: Bill Gendron and Dave Reilly

Well Purging  
 Purging Method: Hand Bail Pump (Type): Grundfos Other: \_\_\_\_\_  
 Field Conditions: Good o/c

Equipment Decontamination: 3-stage: Alconox wash, potable water rinse, rinse in deionized water.

Static water level: 127.28 TD-141 Pump depth: 138-

Meter: Horiba U52 \*\*\*After initial drawdown, need 3 consecutive WL reads @ .33' within each other

Start time: 0742 (+ - 10%) (+ -.1) (+ - 3%) (+ - 10%) (+ - .3)

Time	Rate g.p.m.	Total Vol. (gal.)	Dinamic WL	ORP mV	pH	Conductivity mS/cm	Turbidity (NTU)	D.O. (mg/l)	Temp. °C	Salinity ppt	Comments
0744	.2	4	127.44	153	7.67	.407	6.9	6.78	21.82	0.2	
0755	.2	3.0	127.44	124	8.02	.478	93.9	4.40	24.03	0.2	
0800	.2	4.0	127.44	119	8.14	.479	89.5	5.34	24.73	0.2	
0803	.2	4.6	127.44	116	8.20	.479	93.1	5.29	25.07	0.2	
0806	.2	5.2	127.44	115	8.21	.479	95.1	5.41	25.21	0.2	

Water Level at End of Purge: 127.44

**Well Sampling**

Sampling: Hand Bail (Type) Polyethylene Pump (Type): Grundfos Other \_\_\_\_\_

Sample ID	Analysis	Containers			Pres.	Time	Depth (ft)	Comments
		Number	Volume (ml)	Type				
MW-17	8260B	6	40	VOA	HCL	0816	138-	
	TPH g	✓	✓	✓	✓			

**QA/QC Samples**

Field Duplicate(s)		Blank(s) / Other	
Sample ID	Type	Sample ID	

Comments: \_\_\_\_\_  
©\Users\David.Reilly\OneDrive - Apsco Companies, LLC\DT\_Documents\Baker Hughes\Forms\Purge Form low flow.xls\MW-5



**GROUNDWATER SAMPLING FORM**

Date: 5/28/20 Well No: MW-12  
 Time: 0830 Area: Baker Hughes  
City of Commerce  
 Sampler: Bill Gendron and Dave Reilly

Job No: 25020-020009.00

**Well Purging**

Purging Method: Hand Bail Pump (Type): Grundfos Other: \_\_\_\_\_  
 Field Conditions: Good, P/e 68°

Equipment Decontamination: 3-stage: Alconox wash, potable water rinse, rinse in deionized water.

Static water level: 128.48 TD -142 Pump depth: 139

Meter: Horiba U52 \*\*\*After initial drawdown, need 3 consecutive WL reads @ .33' within each other

Start time: 0840

Time	Rate g.p.m.	Total Vol. (gal.)	Dynamic WL	ORP mV	pH	Conductivity mS/cm	Turbidity (NTU)	D.O. (mg/l)	Temp. °C	Salinity ppt	Comments
0842	.2	.4	128.45	134	8.45	.475	116	6.83	23.20	0.2	
0850	.2	2.4	128.87	135	8.34	.520	35.1	5.62	22.57	0.2	
0855	.2	3.4	128.78	135	8.33	.533	41.6	4.57	23.86	0.2	} stable
0900	.2	4.4	128.77	135	8.33	.538	42.3	4.61	24.50	0.2	
0903	.2	5.0	128.77	135	8.33	.537	39.6	4.71	25.26	0.2	

Water Level at End of Purge: 128.77

**Well Sampling**

Sampling: Hand Bail (Type) Polyethylene Pump (Type): Grundfos Other: \_\_\_\_\_

Sample ID	Analysis	Containers			Pres.	Time	Depth (ft)	Comments
		Number	Volume (ml)	Type				
MW-12	8260B	6	40	VOA	HCL	0910	139-	
	TPH-g	✓	✓	✓	✓			

**QA/QC Samples**

Field Duplicate(s)		Blank(s) / Other	
Sample ID	Type	Sample ID	Type

Comments: \_\_\_\_\_

**GROUNDWATER SAMPLING FORM**

Date: 5/28/20 Well No: MW-11  
 Time: 0930 Area: Baker Hughes  
City of Commerce  
 Job No: 25020-020009.00 Sampler: Bill Gendron and Dave Reilly

*Well Purging*

Purging Method: Hand Bail Pump (Type): Grundfos Other: \_\_\_\_\_  
 Field Conditions: Roopl -> Sun -> 75

Equipment Decontamination: 3-stage: Alconox wash, potable water rinse, rinse in deionized water.

Static water level: 128.38 TD-140 Pump depth: 137-  
 Meter: Horiba U52 \*\*\*After initial drawdown, need 3 consecutive WL reads @ .33' within each other

Start time: 0938

Time	Rate g.p.m.	Total Vol. (gal.)	Dinamic WL	ORP mV	pH	Conductivity mS/cm	Turbidity (NTU)	D.O. (mg/l)	Temp. °C	Salinity ppt	Comments
0940	.2	.4	129.05	154	8.30	.505	44.0	7.70	23.10	0.2	
0953	.2	3.4	129.07	153	8.25	.500	67.6	5.30	25.12	0.2	} Stable
0956	.2	4.0	129.07	152	8.25	.501	77.4	5.12	25.98	0.2	
0959	.2	4.6	129.07	153	8.24	.501	77.1	5.24	25.98	0.2	

Water Level at End of Purge: \_\_\_\_\_

*Well Sampling*

Sampling: Hand Bail (Type) Polyethylene Pump (Type): Grundfos Other: \_\_\_\_\_

Sample ID	Analysis	Containers			Pres.	Time	Depth (ft)	Comments
		Number	Volume (ml)	Type				
MW-11	8260B	6	40	VOA	HCL	1005		
	TPH-g	✓	✓	✓	✓			

*QA/QC Samples*

Field Duplicate(s)			Blank(s) / Other	
Sample ID	TIME	Type	Sample ID	
MW-20	0710			

Comments: \_\_\_\_\_

**GROUNDWATER SAMPLING FORM**

Date: 5/28/20 Well No: MW-13  
 Time: 1025 Area: Baker Hughes  
City of Commerce  
 Job No: 25020-020009.00 Sampler: Bill Gendron and Dave Reilly

Purging Method: Hand Bail Well Purging Pump (Type): Grundfos Other: \_\_\_\_\_  
 Field Conditions: Good - SW - 78°

Equipment Decontamination: 3-stage: Alconox wash, potable water rinse, rinse in deionized water.

Static water level: 130.49 ~~130.80~~ TD - 142 Pump depth: 139'  
 Meter: Horiba U52 \*\*\*After initial drawdown, need 3 consecutive WL reads @ .33' within each other

Start time: 1037 (+ - 10%) (+ - .1) (+ - 3%) (+ - 10%) (+ - .3)

Time	Rate g.p.m.	Total Vol. (gal.)	Dinamic WL	ORP mV	pH	Conductivity mS/cm	Turbidity (NTU)	D.O. (mg/l)	Temp. °C	Salinity ppt	Comments
1037	.2	.4	130.57	167	8.26	.509	8.6	6.84	27.54	0.2	
1048	.2	2.6	131.50	154	8.45	.645	9.7	4.48	24.44	0.2	
1053	.2	3.6	131.83	147	8.46	.654	4.8	3.72	20.27	0.2	
1056	.2	4.2	132.02	145	8.44	.655	8.2	3.67	25.63	0.2	
1059	.2	4.8	132.21	144	8.45	.654	9.5	3.56	25.91	0.2	

Water Level at End of Purge: \_\_\_\_\_

*Well Sampling*

Sampling: Hand Bail (Type) Polyethylene Pump (Type): Grundfos Other: \_\_\_\_\_

Sample ID	Analysis	Containers			Pres.	Time	Depth (ft)	Comments
		Number	Volume (ml)	Type				
<u>MW-13</u>	8260B TPH-g ✓	6 ✓	40 ✓	VOA ✓	HCL ✓	<u>1105</u>		

*QA/QC Samples*

Field Duplicate(s)		Blank(s) / Other	
Sample ID	Type	Sample ID	Time
	<u>Kiase</u>	<u>MW-13-RB</u>	<u>1120</u>

Comments: \_\_\_\_\_



## **APPENDIX C**

### **LABORATORY REPORTS AND CHAIN-OF-CUSTODY RECORDS**



---

10450 Stancliff Rd. Suite 210  
Houston, TX 77099  
T: +1 281 530 5656  
F: +1 281 530 5887

March 05, 2020

David Reilly  
Apex Companies  
1940 E Deere Ave  
Santa Ana, CA 92705

Work Order: **HS20021248**

Laboratory Results for: **Baker Hughes City of Commerce**

Dear David,

ALS Environmental received 10 sample(s) on Feb 27, 2020 for the analysis presented in the following report.

The analytical data provided relates directly to the samples received by ALS Environmental and for only the analyses requested. Results are expressed as "as received" unless otherwise noted.

QC sample results for this data met EPA or laboratory specifications except as noted in the Case Narrative or as noted with qualifiers in the QC batch information. Should this laboratory report need to be reproduced, it should be reproduced in full unless written approval has been obtained by ALS Environmental. Samples will be disposed in 30 days unless storage arrangements are made.

If you have any questions regarding this report, please feel free to call me.

Sincerely,

Generated By: JUMOKE.LAWAL  
RJ Modashia  
Project Manager

**Client:** Apex Companies  
**Project:** Baker Hughes City of Commerce  
**Work Order:** HS20021248

**SAMPLE SUMMARY**

Lab Samp ID	Client Sample ID	Matrix	TagNo	Collection Date	Date Received	Hold
HS20021248-01	MW-15	Water		25-Feb-2020 12:20	27-Feb-2020 08:50	<input type="checkbox"/>
HS20021248-02	MW-14	Water		25-Feb-2020 13:30	27-Feb-2020 08:50	<input type="checkbox"/>
HS20021248-03	MW-16	Water		25-Feb-2020 14:25	27-Feb-2020 08:50	<input type="checkbox"/>
HS20021248-04	MW-20	Water		26-Feb-2020 07:30	27-Feb-2020 08:50	<input type="checkbox"/>
HS20021248-05	MW-17	Water		26-Feb-2020 08:45	27-Feb-2020 08:50	<input type="checkbox"/>
HS20021248-06	MW-12	Water		26-Feb-2020 09:40	27-Feb-2020 08:50	<input type="checkbox"/>
HS20021248-07	MW-11	Water		26-Feb-2020 10:25	27-Feb-2020 08:50	<input type="checkbox"/>
HS20021248-08	MW-13	Water		26-Feb-2020 11:15	27-Feb-2020 08:50	<input type="checkbox"/>
HS20021248-09	MW-13-RB	Water		26-Feb-2020 11:30	27-Feb-2020 08:50	<input type="checkbox"/>
HS20021248-10	Trip Blank	Water		26-Feb-2020 00:00	27-Feb-2020 08:50	<input type="checkbox"/>

---

**Client:** Apex Companies  
**Project:** Baker Hughes City of Commerce  
**Work Order:** HS20021248

---

**CASE NARRATIVE**

---

**GC Volatiles by Method SW8015**

**Batch ID: R357474**

- The test results meet requirements of the current NELAP standards, state requirements or programs where applicable.
- 

**GCMS Volatiles by Method SW8260**

**Batch ID: R357273**

**Sample ID: HS20021213-01MS**

- MS and MSD are for an unrelated sample
-

Client: Apex Companies  
 Project: Baker Hughes City of Commerce  
 Sample ID: MW-15  
 Collection Date: 25-Feb-2020 12:20

**ANALYTICAL REPORT**  
 WorkOrder:HS20021248  
 Lab ID:HS20021248-01  
 Matrix:Water

ANALYSES	RESULT	QUAL	REPORT LIMIT	UNITS	DILUTION FACTOR	DATE ANALYZED	
<b>VOLATILES - SW8260C</b>		<b>Method:SW8260</b>				Analyst: PC	
1,1,1,2-Tetrachloroethane	ND		5.0	ug/L	1	28-Feb-2020 16:38	
1,1,1-Trichloroethane	ND		5.0	ug/L	1	28-Feb-2020 16:38	
1,1,2,2-Tetrachloroethane	ND		5.0	ug/L	1	28-Feb-2020 16:38	
1,1,2-Trichloroethane	ND		5.0	ug/L	1	28-Feb-2020 16:38	
1,1-Dichloroethane	ND		5.0	ug/L	1	28-Feb-2020 16:38	
1,1-Dichloroethene	ND		5.0	ug/L	1	28-Feb-2020 16:38	
1,1-Dichloropropene	ND		5.0	ug/L	1	28-Feb-2020 16:38	
1,2,3-Trichlorobenzene	ND		5.0	ug/L	1	28-Feb-2020 16:38	
1,2,3-Trichloropropane	ND		5.0	ug/L	1	28-Feb-2020 16:38	
1,2,4-Trichlorobenzene	ND		5.0	ug/L	1	28-Feb-2020 16:38	
1,2,4-Trimethylbenzene	ND		5.0	ug/L	1	28-Feb-2020 16:38	
1,2-Dibromo-3-chloropropane	ND		5.0	ug/L	1	28-Feb-2020 16:38	
1,2-Dibromoethane	ND		5.0	ug/L	1	28-Feb-2020 16:38	
1,2-Dichlorobenzene	ND		5.0	ug/L	1	28-Feb-2020 16:38	
1,2-Dichloroethane	ND		5.0	ug/L	1	28-Feb-2020 16:38	
1,2-Dichloropropane	ND		5.0	ug/L	1	28-Feb-2020 16:38	
1,3,5-Trimethylbenzene	ND		5.0	ug/L	1	28-Feb-2020 16:38	
1,3-Dichlorobenzene	ND		5.0	ug/L	1	28-Feb-2020 16:38	
1,3-Dichloropropane	ND		5.0	ug/L	1	28-Feb-2020 16:38	
1,4-Dichlorobenzene	ND		5.0	ug/L	1	28-Feb-2020 16:38	
2,2-Dichloropropane	ND		5.0	ug/L	1	28-Feb-2020 16:38	
2-Butanone	ND		10	ug/L	1	28-Feb-2020 16:38	
2-Chlorotoluene	ND		5.0	ug/L	1	28-Feb-2020 16:38	
2-Hexanone	ND		10	ug/L	1	28-Feb-2020 16:38	
4-Chlorotoluene	ND		5.0	ug/L	1	28-Feb-2020 16:38	
4-Isopropyltoluene	ND		5.0	ug/L	1	28-Feb-2020 16:38	
4-Methyl-2-pentanone	ND		10	ug/L	1	28-Feb-2020 16:38	
Acetone	ND		10	ug/L	1	28-Feb-2020 16:38	
Benzene	ND		5.0	ug/L	1	28-Feb-2020 16:38	
Bromochloromethane	ND		5.0	ug/L	1	28-Feb-2020 16:38	
Bromodichloromethane	ND		5.0	ug/L	1	28-Feb-2020 16:38	
Bromoform	ND		5.0	ug/L	1	28-Feb-2020 16:38	
Bromomethane	ND		5.0	ug/L	1	28-Feb-2020 16:38	
Carbon disulfide	ND		10	ug/L	1	28-Feb-2020 16:38	
Carbon tetrachloride	ND		5.0	ug/L	1	28-Feb-2020 16:38	
Chlorobenzene	ND		5.0	ug/L	1	28-Feb-2020 16:38	
Chloroethane	ND		5.0	ug/L	1	28-Feb-2020 16:38	
Chloroform	ND		5.0	ug/L	1	28-Feb-2020 16:38	
Chloromethane	ND		5.0	ug/L	1	28-Feb-2020 16:38	

Note: See Qualifiers Page for a list of qualifiers and their explanation.



Client: Apex Companies  
 Project: Baker Hughes City of Commerce  
 Sample ID: MW-15  
 Collection Date: 25-Feb-2020 12:20

**ANALYTICAL REPORT**  
 WorkOrder:HS20021248  
 Lab ID:HS20021248-01  
 Matrix:Water

ANALYSES	RESULT	QUAL	REPORT LIMIT	UNITS	DILUTION FACTOR	DATE ANALYZED
<b>VOLATILES - SW8260C</b>			<b>Method:SW8260</b>			Analyst: PC
cis-1,2-Dichloroethene	ND		5.0	ug/L	1	28-Feb-2020 16:38
cis-1,3-Dichloropropene	ND		5.0	ug/L	1	28-Feb-2020 16:38
Dibromochloromethane	ND		5.0	ug/L	1	28-Feb-2020 16:38
Dibromomethane	ND		5.0	ug/L	1	28-Feb-2020 16:38
Dichlorodifluoromethane	ND		5.0	ug/L	1	28-Feb-2020 16:38
Ethylbenzene	ND		5.0	ug/L	1	28-Feb-2020 16:38
Hexachlorobutadiene	ND		5.0	ug/L	1	28-Feb-2020 16:38
Isopropylbenzene	ND		5.0	ug/L	1	28-Feb-2020 16:38
m,p-Xylene	ND		10	ug/L	1	28-Feb-2020 16:38
Methylene chloride	ND		10	ug/L	1	28-Feb-2020 16:38
Naphthalene	ND		5.0	ug/L	1	28-Feb-2020 16:38
n-Butylbenzene	ND		5.0	ug/L	1	28-Feb-2020 16:38
n-Propylbenzene	ND		5.0	ug/L	1	28-Feb-2020 16:38
o-Xylene	ND		5.0	ug/L	1	28-Feb-2020 16:38
sec-Butylbenzene	ND		5.0	ug/L	1	28-Feb-2020 16:38
Styrene	ND		5.0	ug/L	1	28-Feb-2020 16:38
tert-Butylbenzene	ND		5.0	ug/L	1	28-Feb-2020 16:38
Tetrachloroethene	ND		5.0	ug/L	1	28-Feb-2020 16:38
Toluene	ND		5.0	ug/L	1	28-Feb-2020 16:38
trans-1,2-Dichloroethene	ND		5.0	ug/L	1	28-Feb-2020 16:38
trans-1,3-Dichloropropene	ND		5.0	ug/L	1	28-Feb-2020 16:38
Trichloroethene	ND		5.0	ug/L	1	28-Feb-2020 16:38
Trichlorofluoromethane	ND		5.0	ug/L	1	28-Feb-2020 16:38
Vinyl chloride	ND		2.0	ug/L	1	28-Feb-2020 16:38
Surr: 1,2-Dichloroethane-d4	94.9		70-126	%REC	1	28-Feb-2020 16:38
Surr: 4-Bromofluorobenzene	98.5		82-124	%REC	1	28-Feb-2020 16:38
Surr: Dibromofluoromethane	92.8		77-123	%REC	1	28-Feb-2020 16:38
Surr: Toluene-d8	109		82-127	%REC	1	28-Feb-2020 16:38
<b>GASOLINE RANGE ORGANICS BY SW8015C</b>			<b>Method:SW8015</b>			Analyst: QX
Gasoline Range Organics	ND		0.0500	mg/L	1	03-Mar-2020 11:28
Surr: 4-Bromofluorobenzene	120		70-123	%REC	1	03-Mar-2020 11:28

Note: See Qualifiers Page for a list of qualifiers and their explanation.

Client: Apex Companies  
 Project: Baker Hughes City of Commerce  
 Sample ID: MW-14  
 Collection Date: 25-Feb-2020 13:30

**ANALYTICAL REPORT**  
 WorkOrder:HS20021248  
 Lab ID:HS20021248-02  
 Matrix:Water

ANALYSES	RESULT	QUAL	REPORT LIMIT	UNITS	DILUTION FACTOR	DATE ANALYZED
<b>VOLATILES - SW8260C</b>		<b>Method:SW8260</b>		Analyst: PC		
1,1,1,2-Tetrachloroethane	ND		5.0	ug/L	1	28-Feb-2020 17:02
1,1,1-Trichloroethane	ND		5.0	ug/L	1	28-Feb-2020 17:02
1,1,2,2-Tetrachloroethane	ND		5.0	ug/L	1	28-Feb-2020 17:02
1,1,2-Trichloroethane	ND		5.0	ug/L	1	28-Feb-2020 17:02
1,1-Dichloroethane	ND		5.0	ug/L	1	28-Feb-2020 17:02
1,1-Dichloroethene	ND		5.0	ug/L	1	28-Feb-2020 17:02
1,1-Dichloropropene	ND		5.0	ug/L	1	28-Feb-2020 17:02
1,2,3-Trichlorobenzene	ND		5.0	ug/L	1	28-Feb-2020 17:02
1,2,3-Trichloropropane	ND		5.0	ug/L	1	28-Feb-2020 17:02
1,2,4-Trichlorobenzene	ND		5.0	ug/L	1	28-Feb-2020 17:02
1,2,4-Trimethylbenzene	ND		5.0	ug/L	1	28-Feb-2020 17:02
1,2-Dibromo-3-chloropropane	ND		5.0	ug/L	1	28-Feb-2020 17:02
1,2-Dibromoethane	ND		5.0	ug/L	1	28-Feb-2020 17:02
1,2-Dichlorobenzene	ND		5.0	ug/L	1	28-Feb-2020 17:02
1,2-Dichloroethane	ND		5.0	ug/L	1	28-Feb-2020 17:02
1,2-Dichloropropane	ND		5.0	ug/L	1	28-Feb-2020 17:02
1,3,5-Trimethylbenzene	ND		5.0	ug/L	1	28-Feb-2020 17:02
1,3-Dichlorobenzene	ND		5.0	ug/L	1	28-Feb-2020 17:02
1,3-Dichloropropane	ND		5.0	ug/L	1	28-Feb-2020 17:02
1,4-Dichlorobenzene	ND		5.0	ug/L	1	28-Feb-2020 17:02
2,2-Dichloropropane	ND		5.0	ug/L	1	28-Feb-2020 17:02
2-Butanone	ND		10	ug/L	1	28-Feb-2020 17:02
2-Chlorotoluene	ND		5.0	ug/L	1	28-Feb-2020 17:02
2-Hexanone	ND		10	ug/L	1	28-Feb-2020 17:02
4-Chlorotoluene	ND		5.0	ug/L	1	28-Feb-2020 17:02
4-Isopropyltoluene	ND		5.0	ug/L	1	28-Feb-2020 17:02
4-Methyl-2-pentanone	ND		10	ug/L	1	28-Feb-2020 17:02
Acetone	ND		10	ug/L	1	28-Feb-2020 17:02
Benzene	ND		5.0	ug/L	1	28-Feb-2020 17:02
Bromochloromethane	ND		5.0	ug/L	1	28-Feb-2020 17:02
Bromodichloromethane	ND		5.0	ug/L	1	28-Feb-2020 17:02
Bromoform	ND		5.0	ug/L	1	28-Feb-2020 17:02
Bromomethane	ND		5.0	ug/L	1	28-Feb-2020 17:02
Carbon disulfide	ND		10	ug/L	1	28-Feb-2020 17:02
Carbon tetrachloride	ND		5.0	ug/L	1	28-Feb-2020 17:02
Chlorobenzene	ND		5.0	ug/L	1	28-Feb-2020 17:02
Chloroethane	ND		5.0	ug/L	1	28-Feb-2020 17:02
Chloroform	ND		5.0	ug/L	1	28-Feb-2020 17:02
Chloromethane	ND		5.0	ug/L	1	28-Feb-2020 17:02

Note: See Qualifiers Page for a list of qualifiers and their explanation.

Client: Apex Companies  
 Project: Baker Hughes City of Commerce  
 Sample ID: MW-14  
 Collection Date: 25-Feb-2020 13:30

**ANALYTICAL REPORT**  
 WorkOrder:HS20021248  
 Lab ID:HS20021248-02  
 Matrix:Water

ANALYSES	RESULT	QUAL	REPORT LIMIT	UNITS	DILUTION FACTOR	DATE ANALYZED
<b>VOLATILES - SW8260C</b>			<b>Method:SW8260</b>		Analyst: PC	
cis-1,2-Dichloroethene	ND		5.0	ug/L	1	28-Feb-2020 17:02
cis-1,3-Dichloropropene	ND		5.0	ug/L	1	28-Feb-2020 17:02
Dibromochloromethane	ND		5.0	ug/L	1	28-Feb-2020 17:02
Dibromomethane	ND		5.0	ug/L	1	28-Feb-2020 17:02
Dichlorodifluoromethane	ND		5.0	ug/L	1	28-Feb-2020 17:02
Ethylbenzene	ND		5.0	ug/L	1	28-Feb-2020 17:02
Hexachlorobutadiene	ND		5.0	ug/L	1	28-Feb-2020 17:02
Isopropylbenzene	ND		5.0	ug/L	1	28-Feb-2020 17:02
m,p-Xylene	ND		10	ug/L	1	28-Feb-2020 17:02
Methylene chloride	ND		10	ug/L	1	28-Feb-2020 17:02
Naphthalene	ND		5.0	ug/L	1	28-Feb-2020 17:02
n-Butylbenzene	ND		5.0	ug/L	1	28-Feb-2020 17:02
n-Propylbenzene	ND		5.0	ug/L	1	28-Feb-2020 17:02
o-Xylene	ND		5.0	ug/L	1	28-Feb-2020 17:02
sec-Butylbenzene	ND		5.0	ug/L	1	28-Feb-2020 17:02
Styrene	ND		5.0	ug/L	1	28-Feb-2020 17:02
tert-Butylbenzene	ND		5.0	ug/L	1	28-Feb-2020 17:02
Tetrachloroethene	ND		5.0	ug/L	1	28-Feb-2020 17:02
Toluene	ND		5.0	ug/L	1	28-Feb-2020 17:02
trans-1,2-Dichloroethene	ND		5.0	ug/L	1	28-Feb-2020 17:02
trans-1,3-Dichloropropene	ND		5.0	ug/L	1	28-Feb-2020 17:02
Trichloroethene	ND		5.0	ug/L	1	28-Feb-2020 17:02
Trichlorofluoromethane	ND		5.0	ug/L	1	28-Feb-2020 17:02
Vinyl chloride	ND		2.0	ug/L	1	28-Feb-2020 17:02
Surr: 1,2-Dichloroethane-d4	94.7		70-126	%REC	1	28-Feb-2020 17:02
Surr: 4-Bromofluorobenzene	91.8		82-124	%REC	1	28-Feb-2020 17:02
Surr: Dibromofluoromethane	96.1		77-123	%REC	1	28-Feb-2020 17:02
Surr: Toluene-d8	108		82-127	%REC	1	28-Feb-2020 17:02
<b>GASOLINE RANGE ORGANICS BY SW8015C</b>			<b>Method:SW8015</b>		Analyst: QX	
Gasoline Range Organics	ND		0.0500	mg/L	1	03-Mar-2020 11:44
Surr: 4-Bromofluorobenzene	119		70-123	%REC	1	03-Mar-2020 11:44

Note: See Qualifiers Page for a list of qualifiers and their explanation.

Client: Apex Companies  
 Project: Baker Hughes City of Commerce  
 Sample ID: MW-16  
 Collection Date: 25-Feb-2020 14:25

**ANALYTICAL REPORT**  
 WorkOrder:HS20021248  
 Lab ID:HS20021248-03  
 Matrix:Water

ANALYSES	RESULT	QUAL	REPORT LIMIT	UNITS	DILUTION FACTOR	DATE ANALYZED
<b>VOLATILES - SW8260C</b>		<b>Method:SW8260</b>				Analyst: PC
1,1,1,2-Tetrachloroethane	ND		5.0	ug/L	1	28-Feb-2020 17:26
1,1,1-Trichloroethane	ND		5.0	ug/L	1	28-Feb-2020 17:26
1,1,2,2-Tetrachloroethane	ND		5.0	ug/L	1	28-Feb-2020 17:26
1,1,2-Trichloroethane	ND		5.0	ug/L	1	28-Feb-2020 17:26
1,1-Dichloroethane	ND		5.0	ug/L	1	28-Feb-2020 17:26
1,1-Dichloroethene	ND		5.0	ug/L	1	28-Feb-2020 17:26
1,1-Dichloropropene	ND		5.0	ug/L	1	28-Feb-2020 17:26
1,2,3-Trichlorobenzene	ND		5.0	ug/L	1	28-Feb-2020 17:26
1,2,3-Trichloropropane	ND		5.0	ug/L	1	28-Feb-2020 17:26
1,2,4-Trichlorobenzene	ND		5.0	ug/L	1	28-Feb-2020 17:26
1,2,4-Trimethylbenzene	ND		5.0	ug/L	1	28-Feb-2020 17:26
1,2-Dibromo-3-chloropropane	ND		5.0	ug/L	1	28-Feb-2020 17:26
1,2-Dibromoethane	ND		5.0	ug/L	1	28-Feb-2020 17:26
1,2-Dichlorobenzene	ND		5.0	ug/L	1	28-Feb-2020 17:26
1,2-Dichloroethane	ND		5.0	ug/L	1	28-Feb-2020 17:26
1,2-Dichloropropane	ND		5.0	ug/L	1	28-Feb-2020 17:26
1,3,5-Trimethylbenzene	ND		5.0	ug/L	1	28-Feb-2020 17:26
1,3-Dichlorobenzene	ND		5.0	ug/L	1	28-Feb-2020 17:26
1,3-Dichloropropane	ND		5.0	ug/L	1	28-Feb-2020 17:26
1,4-Dichlorobenzene	ND		5.0	ug/L	1	28-Feb-2020 17:26
2,2-Dichloropropane	ND		5.0	ug/L	1	28-Feb-2020 17:26
2-Butanone	ND		10	ug/L	1	28-Feb-2020 17:26
2-Chlorotoluene	ND		5.0	ug/L	1	28-Feb-2020 17:26
2-Hexanone	ND		10	ug/L	1	28-Feb-2020 17:26
4-Chlorotoluene	ND		5.0	ug/L	1	28-Feb-2020 17:26
4-Isopropyltoluene	ND		5.0	ug/L	1	28-Feb-2020 17:26
4-Methyl-2-pentanone	ND		10	ug/L	1	28-Feb-2020 17:26
Acetone	ND		10	ug/L	1	28-Feb-2020 17:26
Benzene	ND		5.0	ug/L	1	28-Feb-2020 17:26
Bromochloromethane	ND		5.0	ug/L	1	28-Feb-2020 17:26
Bromodichloromethane	ND		5.0	ug/L	1	28-Feb-2020 17:26
Bromoform	ND		5.0	ug/L	1	28-Feb-2020 17:26
Bromomethane	ND		5.0	ug/L	1	28-Feb-2020 17:26
Carbon disulfide	ND		10	ug/L	1	28-Feb-2020 17:26
Carbon tetrachloride	ND		5.0	ug/L	1	28-Feb-2020 17:26
Chlorobenzene	ND		5.0	ug/L	1	28-Feb-2020 17:26
Chloroethane	ND		5.0	ug/L	1	28-Feb-2020 17:26
Chloroform	ND		5.0	ug/L	1	28-Feb-2020 17:26
Chloromethane	ND		5.0	ug/L	1	28-Feb-2020 17:26

Note: See Qualifiers Page for a list of qualifiers and their explanation.

Client: Apex Companies  
 Project: Baker Hughes City of Commerce  
 Sample ID: MW-16  
 Collection Date: 25-Feb-2020 14:25

**ANALYTICAL REPORT**  
 WorkOrder:HS20021248  
 Lab ID:HS20021248-03  
 Matrix:Water

ANALYSES	RESULT	QUAL	REPORT LIMIT	UNITS	DILUTION FACTOR	DATE ANALYZED
<b>VOLATILES - SW8260C</b>		<b>Method:SW8260</b>			Analyst: PC	
cis-1,2-Dichloroethene	ND		5.0	ug/L	1	28-Feb-2020 17:26
cis-1,3-Dichloropropene	ND		5.0	ug/L	1	28-Feb-2020 17:26
Dibromochloromethane	ND		5.0	ug/L	1	28-Feb-2020 17:26
Dibromomethane	ND		5.0	ug/L	1	28-Feb-2020 17:26
Dichlorodifluoromethane	ND		5.0	ug/L	1	28-Feb-2020 17:26
Ethylbenzene	ND		5.0	ug/L	1	28-Feb-2020 17:26
Hexachlorobutadiene	ND		5.0	ug/L	1	28-Feb-2020 17:26
Isopropylbenzene	ND		5.0	ug/L	1	28-Feb-2020 17:26
m,p-Xylene	ND		10	ug/L	1	28-Feb-2020 17:26
Methylene chloride	ND		10	ug/L	1	28-Feb-2020 17:26
Naphthalene	ND		5.0	ug/L	1	28-Feb-2020 17:26
n-Butylbenzene	ND		5.0	ug/L	1	28-Feb-2020 17:26
n-Propylbenzene	ND		5.0	ug/L	1	28-Feb-2020 17:26
o-Xylene	ND		5.0	ug/L	1	28-Feb-2020 17:26
sec-Butylbenzene	ND		5.0	ug/L	1	28-Feb-2020 17:26
Styrene	ND		5.0	ug/L	1	28-Feb-2020 17:26
tert-Butylbenzene	ND		5.0	ug/L	1	28-Feb-2020 17:26
Tetrachloroethene	ND		5.0	ug/L	1	28-Feb-2020 17:26
Toluene	ND		5.0	ug/L	1	28-Feb-2020 17:26
trans-1,2-Dichloroethene	ND		5.0	ug/L	1	28-Feb-2020 17:26
trans-1,3-Dichloropropene	ND		5.0	ug/L	1	28-Feb-2020 17:26
Trichloroethene	ND		5.0	ug/L	1	28-Feb-2020 17:26
Trichlorofluoromethane	ND		5.0	ug/L	1	28-Feb-2020 17:26
Vinyl chloride	ND		2.0	ug/L	1	28-Feb-2020 17:26
Surr: 1,2-Dichloroethane-d4	95.4		70-126	%REC	1	28-Feb-2020 17:26
Surr: 4-Bromofluorobenzene	101		82-124	%REC	1	28-Feb-2020 17:26
Surr: Dibromofluoromethane	94.0		77-123	%REC	1	28-Feb-2020 17:26
Surr: Toluene-d8	109		82-127	%REC	1	28-Feb-2020 17:26
<b>GASOLINE RANGE ORGANICS BY SW8015C</b>		<b>Method:SW8015</b>			Analyst: QX	
Gasoline Range Organics	ND		0.0500	mg/L	1	03-Mar-2020 12:00
Surr: 4-Bromofluorobenzene	120		70-123	%REC	1	03-Mar-2020 12:00

Note: See Qualifiers Page for a list of qualifiers and their explanation.

Client: Apex Companies  
 Project: Baker Hughes City of Commerce  
 Sample ID: MW-20  
 Collection Date: 26-Feb-2020 07:30

**ANALYTICAL REPORT**  
 WorkOrder:HS20021248  
 Lab ID:HS20021248-04  
 Matrix:Water

ANALYSES	RESULT	QUAL	REPORT LIMIT	UNITS	DILUTION FACTOR	DATE ANALYZED
<b>VOLATILES - SW8260C</b>		<b>Method:SW8260</b>		Analyst: PC		
1,1,1,2-Tetrachloroethane	ND		5.0	ug/L	1	28-Feb-2020 17:50
1,1,1-Trichloroethane	ND		5.0	ug/L	1	28-Feb-2020 17:50
1,1,2,2-Tetrachloroethane	ND		5.0	ug/L	1	28-Feb-2020 17:50
1,1,2-Trichloroethane	ND		5.0	ug/L	1	28-Feb-2020 17:50
1,1-Dichloroethane	ND		5.0	ug/L	1	28-Feb-2020 17:50
1,1-Dichloroethene	ND		5.0	ug/L	1	28-Feb-2020 17:50
1,1-Dichloropropene	ND		5.0	ug/L	1	28-Feb-2020 17:50
1,2,3-Trichlorobenzene	ND		5.0	ug/L	1	28-Feb-2020 17:50
1,2,3-Trichloropropane	ND		5.0	ug/L	1	28-Feb-2020 17:50
1,2,4-Trichlorobenzene	ND		5.0	ug/L	1	28-Feb-2020 17:50
1,2,4-Trimethylbenzene	ND		5.0	ug/L	1	28-Feb-2020 17:50
1,2-Dibromo-3-chloropropane	ND		5.0	ug/L	1	28-Feb-2020 17:50
1,2-Dibromoethane	ND		5.0	ug/L	1	28-Feb-2020 17:50
1,2-Dichlorobenzene	ND		5.0	ug/L	1	28-Feb-2020 17:50
1,2-Dichloroethane	ND		5.0	ug/L	1	28-Feb-2020 17:50
1,2-Dichloropropane	ND		5.0	ug/L	1	28-Feb-2020 17:50
1,3,5-Trimethylbenzene	ND		5.0	ug/L	1	28-Feb-2020 17:50
1,3-Dichlorobenzene	ND		5.0	ug/L	1	28-Feb-2020 17:50
1,3-Dichloropropane	ND		5.0	ug/L	1	28-Feb-2020 17:50
1,4-Dichlorobenzene	ND		5.0	ug/L	1	28-Feb-2020 17:50
2,2-Dichloropropane	ND		5.0	ug/L	1	28-Feb-2020 17:50
2-Butanone	ND		10	ug/L	1	28-Feb-2020 17:50
2-Chlorotoluene	ND		5.0	ug/L	1	28-Feb-2020 17:50
2-Hexanone	ND		10	ug/L	1	28-Feb-2020 17:50
4-Chlorotoluene	ND		5.0	ug/L	1	28-Feb-2020 17:50
4-Isopropyltoluene	ND		5.0	ug/L	1	28-Feb-2020 17:50
4-Methyl-2-pentanone	ND		10	ug/L	1	28-Feb-2020 17:50
Acetone	ND		10	ug/L	1	28-Feb-2020 17:50
Benzene	ND		5.0	ug/L	1	28-Feb-2020 17:50
Bromochloromethane	ND		5.0	ug/L	1	28-Feb-2020 17:50
Bromodichloromethane	ND		5.0	ug/L	1	28-Feb-2020 17:50
Bromoform	ND		5.0	ug/L	1	28-Feb-2020 17:50
Bromomethane	ND		5.0	ug/L	1	28-Feb-2020 17:50
Carbon disulfide	ND		10	ug/L	1	28-Feb-2020 17:50
Carbon tetrachloride	ND		5.0	ug/L	1	28-Feb-2020 17:50
Chlorobenzene	ND		5.0	ug/L	1	28-Feb-2020 17:50
Chloroethane	ND		5.0	ug/L	1	28-Feb-2020 17:50
Chloroform	ND		5.0	ug/L	1	28-Feb-2020 17:50
Chloromethane	ND		5.0	ug/L	1	28-Feb-2020 17:50

Note: See Qualifiers Page for a list of qualifiers and their explanation.

Client: Apex Companies  
 Project: Baker Hughes City of Commerce  
 Sample ID: MW-20  
 Collection Date: 26-Feb-2020 07:30

**ANALYTICAL REPORT**  
 WorkOrder:HS20021248  
 Lab ID:HS20021248-04  
 Matrix:Water

ANALYSES	RESULT	QUAL	REPORT LIMIT	UNITS	DILUTION FACTOR	DATE ANALYZED
<b>VOLATILES - SW8260C</b>		<b>Method:SW8260</b>			Analyst: PC	
cis-1,2-Dichloroethene	ND		5.0	ug/L	1	28-Feb-2020 17:50
cis-1,3-Dichloropropene	ND		5.0	ug/L	1	28-Feb-2020 17:50
Dibromochloromethane	ND		5.0	ug/L	1	28-Feb-2020 17:50
Dibromomethane	ND		5.0	ug/L	1	28-Feb-2020 17:50
Dichlorodifluoromethane	ND		5.0	ug/L	1	28-Feb-2020 17:50
Ethylbenzene	ND		5.0	ug/L	1	28-Feb-2020 17:50
Hexachlorobutadiene	ND		5.0	ug/L	1	28-Feb-2020 17:50
Isopropylbenzene	ND		5.0	ug/L	1	28-Feb-2020 17:50
m,p-Xylene	ND		10	ug/L	1	28-Feb-2020 17:50
Methylene chloride	ND		10	ug/L	1	28-Feb-2020 17:50
Naphthalene	ND		5.0	ug/L	1	28-Feb-2020 17:50
n-Butylbenzene	ND		5.0	ug/L	1	28-Feb-2020 17:50
n-Propylbenzene	ND		5.0	ug/L	1	28-Feb-2020 17:50
o-Xylene	ND		5.0	ug/L	1	28-Feb-2020 17:50
sec-Butylbenzene	ND		5.0	ug/L	1	28-Feb-2020 17:50
Styrene	ND		5.0	ug/L	1	28-Feb-2020 17:50
tert-Butylbenzene	ND		5.0	ug/L	1	28-Feb-2020 17:50
<b>Tetrachloroethene</b>	<b>7.4</b>		<b>5.0</b>	<b>ug/L</b>	1	28-Feb-2020 17:50
Toluene	ND		5.0	ug/L	1	28-Feb-2020 17:50
trans-1,2-Dichloroethene	ND		5.0	ug/L	1	28-Feb-2020 17:50
trans-1,3-Dichloropropene	ND		5.0	ug/L	1	28-Feb-2020 17:50
<b>Trichloroethene</b>	<b>11</b>		<b>5.0</b>	<b>ug/L</b>	1	28-Feb-2020 17:50
Trichlorofluoromethane	ND		5.0	ug/L	1	28-Feb-2020 17:50
Vinyl chloride	ND		2.0	ug/L	1	28-Feb-2020 17:50
<i>Surr: 1,2-Dichloroethane-d4</i>	<i>95.2</i>		<i>70-126</i>	<i>%REC</i>	<i>1</i>	<i>28-Feb-2020 17:50</i>
<i>Surr: 4-Bromofluorobenzene</i>	<i>102</i>		<i>82-124</i>	<i>%REC</i>	<i>1</i>	<i>28-Feb-2020 17:50</i>
<i>Surr: Dibromofluoromethane</i>	<i>93.5</i>		<i>77-123</i>	<i>%REC</i>	<i>1</i>	<i>28-Feb-2020 17:50</i>
<i>Surr: Toluene-d8</i>	<i>109</i>		<i>82-127</i>	<i>%REC</i>	<i>1</i>	<i>28-Feb-2020 17:50</i>
<b>GASOLINE RANGE ORGANICS BY SW8015C</b>		<b>Method:SW8015</b>			Analyst: QX	
Gasoline Range Organics	ND		0.0500	mg/L	1	03-Mar-2020 12:16
<i>Surr: 4-Bromofluorobenzene</i>	<i>120</i>		<i>70-123</i>	<i>%REC</i>	<i>1</i>	<i>03-Mar-2020 12:16</i>

Note: See Qualifiers Page for a list of qualifiers and their explanation.

Client: Apex Companies  
 Project: Baker Hughes City of Commerce  
 Sample ID: MW-17  
 Collection Date: 26-Feb-2020 08:45

**ANALYTICAL REPORT**  
 WorkOrder:HS20021248  
 Lab ID:HS20021248-05  
 Matrix:Water

ANALYSES	RESULT	QUAL	REPORT LIMIT	UNITS	DILUTION FACTOR	DATE ANALYZED
<b>VOLATILES - SW8260C</b>		<b>Method:SW8260</b>		Analyst: PC		
1,1,1,2-Tetrachloroethane	ND		5.0	ug/L	1	28-Feb-2020 18:14
1,1,1-Trichloroethane	ND		5.0	ug/L	1	28-Feb-2020 18:14
1,1,2,2-Tetrachloroethane	ND		5.0	ug/L	1	28-Feb-2020 18:14
1,1,2-Trichloroethane	ND		5.0	ug/L	1	28-Feb-2020 18:14
1,1-Dichloroethane	ND		5.0	ug/L	1	28-Feb-2020 18:14
1,1-Dichloroethene	ND		5.0	ug/L	1	28-Feb-2020 18:14
1,1-Dichloropropene	ND		5.0	ug/L	1	28-Feb-2020 18:14
1,2,3-Trichlorobenzene	ND		5.0	ug/L	1	28-Feb-2020 18:14
1,2,3-Trichloropropane	ND		5.0	ug/L	1	28-Feb-2020 18:14
1,2,4-Trichlorobenzene	ND		5.0	ug/L	1	28-Feb-2020 18:14
1,2,4-Trimethylbenzene	ND		5.0	ug/L	1	28-Feb-2020 18:14
1,2-Dibromo-3-chloropropane	ND		5.0	ug/L	1	28-Feb-2020 18:14
1,2-Dibromoethane	ND		5.0	ug/L	1	28-Feb-2020 18:14
1,2-Dichlorobenzene	ND		5.0	ug/L	1	28-Feb-2020 18:14
1,2-Dichloroethane	ND		5.0	ug/L	1	28-Feb-2020 18:14
1,2-Dichloropropane	ND		5.0	ug/L	1	28-Feb-2020 18:14
1,3,5-Trimethylbenzene	ND		5.0	ug/L	1	28-Feb-2020 18:14
1,3-Dichlorobenzene	ND		5.0	ug/L	1	28-Feb-2020 18:14
1,3-Dichloropropane	ND		5.0	ug/L	1	28-Feb-2020 18:14
1,4-Dichlorobenzene	ND		5.0	ug/L	1	28-Feb-2020 18:14
2,2-Dichloropropane	ND		5.0	ug/L	1	28-Feb-2020 18:14
2-Butanone	ND		10	ug/L	1	28-Feb-2020 18:14
2-Chlorotoluene	ND		5.0	ug/L	1	28-Feb-2020 18:14
2-Hexanone	ND		10	ug/L	1	28-Feb-2020 18:14
4-Chlorotoluene	ND		5.0	ug/L	1	28-Feb-2020 18:14
4-Isopropyltoluene	ND		5.0	ug/L	1	28-Feb-2020 18:14
4-Methyl-2-pentanone	ND		10	ug/L	1	28-Feb-2020 18:14
Acetone	ND		10	ug/L	1	28-Feb-2020 18:14
Benzene	ND		5.0	ug/L	1	28-Feb-2020 18:14
Bromochloromethane	ND		5.0	ug/L	1	28-Feb-2020 18:14
Bromodichloromethane	ND		5.0	ug/L	1	28-Feb-2020 18:14
Bromoform	ND		5.0	ug/L	1	28-Feb-2020 18:14
Bromomethane	ND		5.0	ug/L	1	28-Feb-2020 18:14
Carbon disulfide	ND		10	ug/L	1	28-Feb-2020 18:14
Carbon tetrachloride	ND		5.0	ug/L	1	28-Feb-2020 18:14
Chlorobenzene	ND		5.0	ug/L	1	28-Feb-2020 18:14
Chloroethane	ND		5.0	ug/L	1	28-Feb-2020 18:14
Chloroform	ND		5.0	ug/L	1	28-Feb-2020 18:14
Chloromethane	ND		5.0	ug/L	1	28-Feb-2020 18:14

Note: See Qualifiers Page for a list of qualifiers and their explanation.



Client: Apex Companies  
 Project: Baker Hughes City of Commerce  
 Sample ID: MW-17  
 Collection Date: 26-Feb-2020 08:45

**ANALYTICAL REPORT**  
 WorkOrder:HS20021248  
 Lab ID:HS20021248-05  
 Matrix:Water

ANALYSES	RESULT	QUAL	REPORT LIMIT	UNITS	DILUTION FACTOR	DATE ANALYZED
<b>VOLATILES - SW8260C</b>			<b>Method:SW8260</b>			Analyst: PC
cis-1,2-Dichloroethene	ND		5.0	ug/L	1	28-Feb-2020 18:14
cis-1,3-Dichloropropene	ND		5.0	ug/L	1	28-Feb-2020 18:14
Dibromochloromethane	ND		5.0	ug/L	1	28-Feb-2020 18:14
Dibromomethane	ND		5.0	ug/L	1	28-Feb-2020 18:14
Dichlorodifluoromethane	ND		5.0	ug/L	1	28-Feb-2020 18:14
Ethylbenzene	ND		5.0	ug/L	1	28-Feb-2020 18:14
Hexachlorobutadiene	ND		5.0	ug/L	1	28-Feb-2020 18:14
Isopropylbenzene	ND		5.0	ug/L	1	28-Feb-2020 18:14
m,p-Xylene	ND		10	ug/L	1	28-Feb-2020 18:14
Methylene chloride	ND		10	ug/L	1	28-Feb-2020 18:14
Naphthalene	ND		5.0	ug/L	1	28-Feb-2020 18:14
n-Butylbenzene	ND		5.0	ug/L	1	28-Feb-2020 18:14
n-Propylbenzene	ND		5.0	ug/L	1	28-Feb-2020 18:14
o-Xylene	ND		5.0	ug/L	1	28-Feb-2020 18:14
sec-Butylbenzene	ND		5.0	ug/L	1	28-Feb-2020 18:14
Styrene	ND		5.0	ug/L	1	28-Feb-2020 18:14
tert-Butylbenzene	ND		5.0	ug/L	1	28-Feb-2020 18:14
<b>Tetrachloroethene</b>	<b>7.4</b>		<b>5.0</b>	<b>ug/L</b>	1	28-Feb-2020 18:14
Toluene	ND		5.0	ug/L	1	28-Feb-2020 18:14
trans-1,2-Dichloroethene	ND		5.0	ug/L	1	28-Feb-2020 18:14
trans-1,3-Dichloropropene	ND		5.0	ug/L	1	28-Feb-2020 18:14
<b>Trichloroethene</b>	<b>10</b>		<b>5.0</b>	<b>ug/L</b>	1	28-Feb-2020 18:14
Trichlorofluoromethane	ND		5.0	ug/L	1	28-Feb-2020 18:14
Vinyl chloride	ND		2.0	ug/L	1	28-Feb-2020 18:14
<i>Surr: 1,2-Dichloroethane-d4</i>	<i>94.8</i>		<i>70-126</i>	<i>%REC</i>	<i>1</i>	<i>28-Feb-2020 18:14</i>
<i>Surr: 4-Bromofluorobenzene</i>	<i>100.0</i>		<i>82-124</i>	<i>%REC</i>	<i>1</i>	<i>28-Feb-2020 18:14</i>
<i>Surr: Dibromofluoromethane</i>	<i>94.0</i>		<i>77-123</i>	<i>%REC</i>	<i>1</i>	<i>28-Feb-2020 18:14</i>
<i>Surr: Toluene-d8</i>	<i>110</i>		<i>82-127</i>	<i>%REC</i>	<i>1</i>	<i>28-Feb-2020 18:14</i>
<b>GASOLINE RANGE ORGANICS BY SW8015C</b>			<b>Method:SW8015</b>			Analyst: QX
Gasoline Range Organics	ND		0.0500	mg/L	1	03-Mar-2020 12:31
<i>Surr: 4-Bromofluorobenzene</i>	<i>116</i>		<i>70-123</i>	<i>%REC</i>	<i>1</i>	<i>03-Mar-2020 12:31</i>

Note: See Qualifiers Page for a list of qualifiers and their explanation.

Client: Apex Companies  
 Project: Baker Hughes City of Commerce  
 Sample ID: MW-12  
 Collection Date: 26-Feb-2020 09:40

**ANALYTICAL REPORT**  
 WorkOrder:HS20021248  
 Lab ID:HS20021248-06  
 Matrix:Water

ANALYSES	RESULT	QUAL	REPORT LIMIT	UNITS	DILUTION FACTOR	DATE ANALYZED
<b>VOLATILES - SW8260C</b>		<b>Method:SW8260</b>			Analyst: PC	
1,1,1,2-Tetrachloroethane	ND		5.0	ug/L	1	28-Feb-2020 18:38
1,1,1-Trichloroethane	ND		5.0	ug/L	1	28-Feb-2020 18:38
1,1,2,2-Tetrachloroethane	ND		5.0	ug/L	1	28-Feb-2020 18:38
1,1,2-Trichloroethane	ND		5.0	ug/L	1	28-Feb-2020 18:38
1,1-Dichloroethane	ND		5.0	ug/L	1	28-Feb-2020 18:38
1,1-Dichloroethene	ND		5.0	ug/L	1	28-Feb-2020 18:38
1,1-Dichloropropene	ND		5.0	ug/L	1	28-Feb-2020 18:38
1,2,3-Trichlorobenzene	ND		5.0	ug/L	1	28-Feb-2020 18:38
1,2,3-Trichloropropane	ND		5.0	ug/L	1	28-Feb-2020 18:38
1,2,4-Trichlorobenzene	ND		5.0	ug/L	1	28-Feb-2020 18:38
1,2,4-Trimethylbenzene	ND		5.0	ug/L	1	28-Feb-2020 18:38
1,2-Dibromo-3-chloropropane	ND		5.0	ug/L	1	28-Feb-2020 18:38
1,2-Dibromoethane	ND		5.0	ug/L	1	28-Feb-2020 18:38
1,2-Dichlorobenzene	ND		5.0	ug/L	1	28-Feb-2020 18:38
1,2-Dichloroethane	ND		5.0	ug/L	1	28-Feb-2020 18:38
1,2-Dichloropropane	ND		5.0	ug/L	1	28-Feb-2020 18:38
1,3,5-Trimethylbenzene	ND		5.0	ug/L	1	28-Feb-2020 18:38
1,3-Dichlorobenzene	ND		5.0	ug/L	1	28-Feb-2020 18:38
1,3-Dichloropropane	ND		5.0	ug/L	1	28-Feb-2020 18:38
1,4-Dichlorobenzene	ND		5.0	ug/L	1	28-Feb-2020 18:38
2,2-Dichloropropane	ND		5.0	ug/L	1	28-Feb-2020 18:38
2-Butanone	ND		10	ug/L	1	28-Feb-2020 18:38
2-Chlorotoluene	ND		5.0	ug/L	1	28-Feb-2020 18:38
2-Hexanone	ND		10	ug/L	1	28-Feb-2020 18:38
4-Chlorotoluene	ND		5.0	ug/L	1	28-Feb-2020 18:38
4-Isopropyltoluene	ND		5.0	ug/L	1	28-Feb-2020 18:38
4-Methyl-2-pentanone	ND		10	ug/L	1	28-Feb-2020 18:38
Acetone	ND		10	ug/L	1	28-Feb-2020 18:38
Benzene	ND		5.0	ug/L	1	28-Feb-2020 18:38
Bromochloromethane	ND		5.0	ug/L	1	28-Feb-2020 18:38
Bromodichloromethane	ND		5.0	ug/L	1	28-Feb-2020 18:38
Bromoform	ND		5.0	ug/L	1	28-Feb-2020 18:38
Bromomethane	ND		5.0	ug/L	1	28-Feb-2020 18:38
Carbon disulfide	ND		10	ug/L	1	28-Feb-2020 18:38
Carbon tetrachloride	ND		5.0	ug/L	1	28-Feb-2020 18:38
Chlorobenzene	ND		5.0	ug/L	1	28-Feb-2020 18:38
Chloroethane	ND		5.0	ug/L	1	28-Feb-2020 18:38
Chloroform	ND		5.0	ug/L	1	28-Feb-2020 18:38
Chloromethane	ND		5.0	ug/L	1	28-Feb-2020 18:38

Note: See Qualifiers Page for a list of qualifiers and their explanation.

Client: Apex Companies  
 Project: Baker Hughes City of Commerce  
 Sample ID: MW-12  
 Collection Date: 26-Feb-2020 09:40

**ANALYTICAL REPORT**  
 WorkOrder:HS20021248  
 Lab ID:HS20021248-06  
 Matrix:Water

ANALYSES	RESULT	QUAL	REPORT LIMIT	UNITS	DILUTION FACTOR	DATE ANALYZED
<b>VOLATILES - SW8260C</b>		<b>Method:SW8260</b>				Analyst: PC
cis-1,2-Dichloroethene	ND		5.0	ug/L	1	28-Feb-2020 18:38
cis-1,3-Dichloropropene	ND		5.0	ug/L	1	28-Feb-2020 18:38
Dibromochloromethane	ND		5.0	ug/L	1	28-Feb-2020 18:38
Dibromomethane	ND		5.0	ug/L	1	28-Feb-2020 18:38
Dichlorodifluoromethane	ND		5.0	ug/L	1	28-Feb-2020 18:38
Ethylbenzene	ND		5.0	ug/L	1	28-Feb-2020 18:38
Hexachlorobutadiene	ND		5.0	ug/L	1	28-Feb-2020 18:38
Isopropylbenzene	ND		5.0	ug/L	1	28-Feb-2020 18:38
m,p-Xylene	ND		10	ug/L	1	28-Feb-2020 18:38
Methylene chloride	ND		10	ug/L	1	28-Feb-2020 18:38
Naphthalene	ND		5.0	ug/L	1	28-Feb-2020 18:38
n-Butylbenzene	ND		5.0	ug/L	1	28-Feb-2020 18:38
n-Propylbenzene	ND		5.0	ug/L	1	28-Feb-2020 18:38
o-Xylene	ND		5.0	ug/L	1	28-Feb-2020 18:38
sec-Butylbenzene	ND		5.0	ug/L	1	28-Feb-2020 18:38
Styrene	ND		5.0	ug/L	1	28-Feb-2020 18:38
tert-Butylbenzene	ND		5.0	ug/L	1	28-Feb-2020 18:38
<b>Tetrachloroethene</b>	<b>10</b>		<b>5.0</b>	<b>ug/L</b>	1	28-Feb-2020 18:38
Toluene	ND		5.0	ug/L	1	28-Feb-2020 18:38
trans-1,2-Dichloroethene	ND		5.0	ug/L	1	28-Feb-2020 18:38
trans-1,3-Dichloropropene	ND		5.0	ug/L	1	28-Feb-2020 18:38
<b>Trichloroethene</b>	<b>12</b>		<b>5.0</b>	<b>ug/L</b>	1	28-Feb-2020 18:38
Trichlorofluoromethane	ND		5.0	ug/L	1	28-Feb-2020 18:38
Vinyl chloride	ND		2.0	ug/L	1	28-Feb-2020 18:38
<i>Surr: 1,2-Dichloroethane-d4</i>	<i>94.3</i>		<i>70-126</i>	<i>%REC</i>	<i>1</i>	<i>28-Feb-2020 18:38</i>
<i>Surr: 4-Bromofluorobenzene</i>	<i>101</i>		<i>82-124</i>	<i>%REC</i>	<i>1</i>	<i>28-Feb-2020 18:38</i>
<i>Surr: Dibromofluoromethane</i>	<i>93.9</i>		<i>77-123</i>	<i>%REC</i>	<i>1</i>	<i>28-Feb-2020 18:38</i>
<i>Surr: Toluene-d8</i>	<i>113</i>		<i>82-127</i>	<i>%REC</i>	<i>1</i>	<i>28-Feb-2020 18:38</i>
<b>GASOLINE RANGE ORGANICS BY SW8015C</b>		<b>Method:SW8015</b>				Analyst: QX
Gasoline Range Organics	ND		0.0500	mg/L	1	03-Mar-2020 12:47
<i>Surr: 4-Bromofluorobenzene</i>	<i>120</i>		<i>70-123</i>	<i>%REC</i>	<i>1</i>	<i>03-Mar-2020 12:47</i>

Note: See Qualifiers Page for a list of qualifiers and their explanation.

Client: Apex Companies  
 Project: Baker Hughes City of Commerce  
 Sample ID: MW-11  
 Collection Date: 26-Feb-2020 10:25

**ANALYTICAL REPORT**  
 WorkOrder:HS20021248  
 Lab ID:HS20021248-07  
 Matrix:Water

ANALYSES	RESULT	QUAL	REPORT LIMIT	UNITS	DILUTION FACTOR	DATE ANALYZED
<b>VOLATILES - SW8260C</b>		<b>Method:SW8260</b>		Analyst: PC		
1,1,1,2-Tetrachloroethane	ND		5.0	ug/L	1	28-Feb-2020 19:02
1,1,1-Trichloroethane	ND		5.0	ug/L	1	28-Feb-2020 19:02
1,1,2,2-Tetrachloroethane	ND		5.0	ug/L	1	28-Feb-2020 19:02
1,1,2-Trichloroethane	ND		5.0	ug/L	1	28-Feb-2020 19:02
1,1-Dichloroethane	ND		5.0	ug/L	1	28-Feb-2020 19:02
1,1-Dichloroethene	ND		5.0	ug/L	1	28-Feb-2020 19:02
1,1-Dichloropropene	ND		5.0	ug/L	1	28-Feb-2020 19:02
1,2,3-Trichlorobenzene	ND		5.0	ug/L	1	28-Feb-2020 19:02
1,2,3-Trichloropropane	ND		5.0	ug/L	1	28-Feb-2020 19:02
1,2,4-Trichlorobenzene	ND		5.0	ug/L	1	28-Feb-2020 19:02
1,2,4-Trimethylbenzene	ND		5.0	ug/L	1	28-Feb-2020 19:02
1,2-Dibromo-3-chloropropane	ND		5.0	ug/L	1	28-Feb-2020 19:02
1,2-Dibromoethane	ND		5.0	ug/L	1	28-Feb-2020 19:02
1,2-Dichlorobenzene	ND		5.0	ug/L	1	28-Feb-2020 19:02
1,2-Dichloroethane	ND		5.0	ug/L	1	28-Feb-2020 19:02
1,2-Dichloropropane	ND		5.0	ug/L	1	28-Feb-2020 19:02
1,3,5-Trimethylbenzene	ND		5.0	ug/L	1	28-Feb-2020 19:02
1,3-Dichlorobenzene	ND		5.0	ug/L	1	28-Feb-2020 19:02
1,3-Dichloropropane	ND		5.0	ug/L	1	28-Feb-2020 19:02
1,4-Dichlorobenzene	ND		5.0	ug/L	1	28-Feb-2020 19:02
2,2-Dichloropropane	ND		5.0	ug/L	1	28-Feb-2020 19:02
2-Butanone	ND		10	ug/L	1	28-Feb-2020 19:02
2-Chlorotoluene	ND		5.0	ug/L	1	28-Feb-2020 19:02
2-Hexanone	ND		10	ug/L	1	28-Feb-2020 19:02
4-Chlorotoluene	ND		5.0	ug/L	1	28-Feb-2020 19:02
4-Isopropyltoluene	ND		5.0	ug/L	1	28-Feb-2020 19:02
4-Methyl-2-pentanone	ND		10	ug/L	1	28-Feb-2020 19:02
Acetone	ND		10	ug/L	1	28-Feb-2020 19:02
Benzene	ND		5.0	ug/L	1	28-Feb-2020 19:02
Bromochloromethane	ND		5.0	ug/L	1	28-Feb-2020 19:02
Bromodichloromethane	ND		5.0	ug/L	1	28-Feb-2020 19:02
Bromoform	ND		5.0	ug/L	1	28-Feb-2020 19:02
Bromomethane	ND		5.0	ug/L	1	28-Feb-2020 19:02
Carbon disulfide	ND		10	ug/L	1	28-Feb-2020 19:02
Carbon tetrachloride	ND		5.0	ug/L	1	28-Feb-2020 19:02
Chlorobenzene	ND		5.0	ug/L	1	28-Feb-2020 19:02
Chloroethane	ND		5.0	ug/L	1	28-Feb-2020 19:02
Chloroform	ND		5.0	ug/L	1	28-Feb-2020 19:02
Chloromethane	ND		5.0	ug/L	1	28-Feb-2020 19:02

Note: See Qualifiers Page for a list of qualifiers and their explanation.

Client: Apex Companies  
 Project: Baker Hughes City of Commerce  
 Sample ID: MW-11  
 Collection Date: 26-Feb-2020 10:25

**ANALYTICAL REPORT**  
 WorkOrder:HS20021248  
 Lab ID:HS20021248-07  
 Matrix:Water

ANALYSES	RESULT	QUAL	REPORT LIMIT	UNITS	DILUTION FACTOR	DATE ANALYZED
<b>VOLATILES - SW8260C</b>		<b>Method:SW8260</b>			Analyst: PC	
cis-1,2-Dichloroethene	ND		5.0	ug/L	1	28-Feb-2020 19:02
cis-1,3-Dichloropropene	ND		5.0	ug/L	1	28-Feb-2020 19:02
Dibromochloromethane	ND		5.0	ug/L	1	28-Feb-2020 19:02
Dibromomethane	ND		5.0	ug/L	1	28-Feb-2020 19:02
Dichlorodifluoromethane	ND		5.0	ug/L	1	28-Feb-2020 19:02
Ethylbenzene	ND		5.0	ug/L	1	28-Feb-2020 19:02
Hexachlorobutadiene	ND		5.0	ug/L	1	28-Feb-2020 19:02
Isopropylbenzene	ND		5.0	ug/L	1	28-Feb-2020 19:02
m,p-Xylene	ND		10	ug/L	1	28-Feb-2020 19:02
Methylene chloride	ND		10	ug/L	1	28-Feb-2020 19:02
Naphthalene	ND		5.0	ug/L	1	28-Feb-2020 19:02
n-Butylbenzene	ND		5.0	ug/L	1	28-Feb-2020 19:02
n-Propylbenzene	ND		5.0	ug/L	1	28-Feb-2020 19:02
o-Xylene	ND		5.0	ug/L	1	28-Feb-2020 19:02
sec-Butylbenzene	ND		5.0	ug/L	1	28-Feb-2020 19:02
Styrene	ND		5.0	ug/L	1	28-Feb-2020 19:02
tert-Butylbenzene	ND		5.0	ug/L	1	28-Feb-2020 19:02
<b>Tetrachloroethene</b>	<b>44</b>		<b>5.0</b>	<b>ug/L</b>	1	28-Feb-2020 19:02
Toluene	ND		5.0	ug/L	1	28-Feb-2020 19:02
trans-1,2-Dichloroethene	ND		5.0	ug/L	1	28-Feb-2020 19:02
trans-1,3-Dichloropropene	ND		5.0	ug/L	1	28-Feb-2020 19:02
<b>Trichloroethene</b>	<b>34</b>		<b>5.0</b>	<b>ug/L</b>	1	28-Feb-2020 19:02
Trichlorofluoromethane	ND		5.0	ug/L	1	28-Feb-2020 19:02
Vinyl chloride	ND		2.0	ug/L	1	28-Feb-2020 19:02
<i>Surr: 1,2-Dichloroethane-d4</i>	<i>95.4</i>		<i>70-126</i>	<i>%REC</i>	<i>1</i>	<i>28-Feb-2020 19:02</i>
<i>Surr: 4-Bromofluorobenzene</i>	<i>102</i>		<i>82-124</i>	<i>%REC</i>	<i>1</i>	<i>28-Feb-2020 19:02</i>
<i>Surr: Dibromofluoromethane</i>	<i>94.8</i>		<i>77-123</i>	<i>%REC</i>	<i>1</i>	<i>28-Feb-2020 19:02</i>
<i>Surr: Toluene-d8</i>	<i>111</i>		<i>82-127</i>	<i>%REC</i>	<i>1</i>	<i>28-Feb-2020 19:02</i>
<b>GASOLINE RANGE ORGANICS BY SW8015C</b>		<b>Method:SW8015</b>			Analyst: QX	
Gasoline Range Organics	ND		0.0500	mg/L	1	03-Mar-2020 13:03
<i>Surr: 4-Bromofluorobenzene</i>	<i>115</i>		<i>70-123</i>	<i>%REC</i>	<i>1</i>	<i>03-Mar-2020 13:03</i>

Note: See Qualifiers Page for a list of qualifiers and their explanation.

Client: Apex Companies  
 Project: Baker Hughes City of Commerce  
 Sample ID: MW-13  
 Collection Date: 26-Feb-2020 11:15

**ANALYTICAL REPORT**

WorkOrder:HS20021248  
 Lab ID:HS20021248-08  
 Matrix:Water

ANALYSES	RESULT	QUAL	REPORT LIMIT	UNITS	DILUTION FACTOR	DATE ANALYZED
<b>VOLATILES - SW8260C</b>		<b>Method:SW8260</b>		Analyst: PC		
1,1,1,2-Tetrachloroethane	ND		5.0	ug/L	1	28-Feb-2020 19:26
1,1,1-Trichloroethane	ND		5.0	ug/L	1	28-Feb-2020 19:26
1,1,2,2-Tetrachloroethane	ND		5.0	ug/L	1	28-Feb-2020 19:26
1,1,2-Trichloroethane	ND		5.0	ug/L	1	28-Feb-2020 19:26
1,1-Dichloroethane	ND		5.0	ug/L	1	28-Feb-2020 19:26
<b>1,1-Dichloroethene</b>	<b>6.3</b>		<b>5.0</b>	<b>ug/L</b>	1	28-Feb-2020 19:26
1,1-Dichloropropene	ND		5.0	ug/L	1	28-Feb-2020 19:26
1,2,3-Trichlorobenzene	ND		5.0	ug/L	1	28-Feb-2020 19:26
1,2,3-Trichloropropane	ND		5.0	ug/L	1	28-Feb-2020 19:26
1,2,4-Trichlorobenzene	ND		5.0	ug/L	1	28-Feb-2020 19:26
1,2,4-Trimethylbenzene	ND		5.0	ug/L	1	28-Feb-2020 19:26
1,2-Dibromo-3-chloropropane	ND		5.0	ug/L	1	28-Feb-2020 19:26
1,2-Dibromoethane	ND		5.0	ug/L	1	28-Feb-2020 19:26
1,2-Dichlorobenzene	ND		5.0	ug/L	1	28-Feb-2020 19:26
1,2-Dichloroethane	ND		5.0	ug/L	1	28-Feb-2020 19:26
1,2-Dichloropropane	ND		5.0	ug/L	1	28-Feb-2020 19:26
1,3,5-Trimethylbenzene	ND		5.0	ug/L	1	28-Feb-2020 19:26
1,3-Dichlorobenzene	ND		5.0	ug/L	1	28-Feb-2020 19:26
1,3-Dichloropropane	ND		5.0	ug/L	1	28-Feb-2020 19:26
1,4-Dichlorobenzene	ND		5.0	ug/L	1	28-Feb-2020 19:26
2,2-Dichloropropane	ND		5.0	ug/L	1	28-Feb-2020 19:26
2-Butanone	ND		10	ug/L	1	28-Feb-2020 19:26
2-Chlorotoluene	ND		5.0	ug/L	1	28-Feb-2020 19:26
2-Hexanone	ND		10	ug/L	1	28-Feb-2020 19:26
4-Chlorotoluene	ND		5.0	ug/L	1	28-Feb-2020 19:26
4-Isopropyltoluene	ND		5.0	ug/L	1	28-Feb-2020 19:26
4-Methyl-2-pentanone	ND		10	ug/L	1	28-Feb-2020 19:26
Acetone	ND		10	ug/L	1	28-Feb-2020 19:26
Benzene	ND		5.0	ug/L	1	28-Feb-2020 19:26
Bromochloromethane	ND		5.0	ug/L	1	28-Feb-2020 19:26
Bromodichloromethane	ND		5.0	ug/L	1	28-Feb-2020 19:26
Bromoform	ND		5.0	ug/L	1	28-Feb-2020 19:26
Bromomethane	ND		5.0	ug/L	1	28-Feb-2020 19:26
Carbon disulfide	ND		10	ug/L	1	28-Feb-2020 19:26
Carbon tetrachloride	ND		5.0	ug/L	1	28-Feb-2020 19:26
Chlorobenzene	ND		5.0	ug/L	1	28-Feb-2020 19:26
Chloroethane	ND		5.0	ug/L	1	28-Feb-2020 19:26
Chloroform	ND		5.0	ug/L	1	28-Feb-2020 19:26
Chloromethane	ND		5.0	ug/L	1	28-Feb-2020 19:26

Note: See Qualifiers Page for a list of qualifiers and their explanation.

Client: Apex Companies  
 Project: Baker Hughes City of Commerce  
 Sample ID: MW-13  
 Collection Date: 26-Feb-2020 11:15

**ANALYTICAL REPORT**  
 WorkOrder:HS20021248  
 Lab ID:HS20021248-08  
 Matrix:Water

ANALYSES	RESULT	QUAL	REPORT LIMIT	UNITS	DILUTION FACTOR	DATE ANALYZED
<b>VOLATILES - SW8260C</b>			<b>Method:SW8260</b>			Analyst: PC
cis-1,2-Dichloroethene	ND		5.0	ug/L	1	28-Feb-2020 19:26
cis-1,3-Dichloropropene	ND		5.0	ug/L	1	28-Feb-2020 19:26
Dibromochloromethane	ND		5.0	ug/L	1	28-Feb-2020 19:26
Dibromomethane	ND		5.0	ug/L	1	28-Feb-2020 19:26
Dichlorodifluoromethane	ND		5.0	ug/L	1	28-Feb-2020 19:26
Ethylbenzene	ND		5.0	ug/L	1	28-Feb-2020 19:26
Hexachlorobutadiene	ND		5.0	ug/L	1	28-Feb-2020 19:26
Isopropylbenzene	ND		5.0	ug/L	1	28-Feb-2020 19:26
m,p-Xylene	ND		10	ug/L	1	28-Feb-2020 19:26
Methylene chloride	ND		10	ug/L	1	28-Feb-2020 19:26
Naphthalene	ND		5.0	ug/L	1	28-Feb-2020 19:26
n-Butylbenzene	ND		5.0	ug/L	1	28-Feb-2020 19:26
n-Propylbenzene	ND		5.0	ug/L	1	28-Feb-2020 19:26
o-Xylene	ND		5.0	ug/L	1	28-Feb-2020 19:26
sec-Butylbenzene	ND		5.0	ug/L	1	28-Feb-2020 19:26
Styrene	ND		5.0	ug/L	1	28-Feb-2020 19:26
tert-Butylbenzene	ND		5.0	ug/L	1	28-Feb-2020 19:26
<b>Tetrachloroethene</b>	<b>18</b>		<b>5.0</b>	<b>ug/L</b>	1	28-Feb-2020 19:26
Toluene	ND		5.0	ug/L	1	28-Feb-2020 19:26
trans-1,2-Dichloroethene	ND		5.0	ug/L	1	28-Feb-2020 19:26
trans-1,3-Dichloropropene	ND		5.0	ug/L	1	28-Feb-2020 19:26
<b>Trichloroethene</b>	<b>120</b>		<b>5.0</b>	<b>ug/L</b>	1	28-Feb-2020 19:26
Trichlorofluoromethane	ND		5.0	ug/L	1	28-Feb-2020 19:26
Vinyl chloride	ND		2.0	ug/L	1	28-Feb-2020 19:26
Surr: 1,2-Dichloroethane-d4	94.2		70-126	%REC	1	28-Feb-2020 19:26
Surr: 4-Bromofluorobenzene	101		82-124	%REC	1	28-Feb-2020 19:26
Surr: Dibromofluoromethane	93.2		77-123	%REC	1	28-Feb-2020 19:26
Surr: Toluene-d8	108		82-127	%REC	1	28-Feb-2020 19:26
<b>GASOLINE RANGE ORGANICS BY SW8015C</b>			<b>Method:SW8015</b>			Analyst: QX
<b>Gasoline Range Organics</b>	<b>0.0892</b>		<b>0.0500</b>	<b>mg/L</b>	1	03-Mar-2020 14:19
Surr: 4-Bromofluorobenzene	118		70-123	%REC	1	03-Mar-2020 14:19

Note: See Qualifiers Page for a list of qualifiers and their explanation.

Client: Apex Companies  
 Project: Baker Hughes City of Commerce  
 Sample ID: MW-13-RB  
 Collection Date: 26-Feb-2020 11:30

**ANALYTICAL REPORT**  
 WorkOrder:HS20021248  
 Lab ID:HS20021248-09  
 Matrix:Water

ANALYSES	RESULT	QUAL	REPORT LIMIT	UNITS	DILUTION FACTOR	DATE ANALYZED
<b>VOLATILES - SW8260C</b>	<b>Method:SW8260</b>					Analyst: PC
1,1,1,2-Tetrachloroethane	ND		5.0	ug/L	1	28-Feb-2020 16:13
1,1,1-Trichloroethane	ND		5.0	ug/L	1	28-Feb-2020 16:13
1,1,2,2-Tetrachloroethane	ND		5.0	ug/L	1	28-Feb-2020 16:13
1,1,2-Trichloroethane	ND		5.0	ug/L	1	28-Feb-2020 16:13
1,1-Dichloroethane	ND		5.0	ug/L	1	28-Feb-2020 16:13
1,1-Dichloroethene	ND		5.0	ug/L	1	28-Feb-2020 16:13
1,1-Dichloropropene	ND		5.0	ug/L	1	28-Feb-2020 16:13
1,2,3-Trichlorobenzene	ND		5.0	ug/L	1	28-Feb-2020 16:13
1,2,3-Trichloropropane	ND		5.0	ug/L	1	28-Feb-2020 16:13
1,2,4-Trichlorobenzene	ND		5.0	ug/L	1	28-Feb-2020 16:13
1,2,4-Trimethylbenzene	ND		5.0	ug/L	1	28-Feb-2020 16:13
1,2-Dibromo-3-chloropropane	ND		5.0	ug/L	1	28-Feb-2020 16:13
1,2-Dibromoethane	ND		5.0	ug/L	1	28-Feb-2020 16:13
1,2-Dichlorobenzene	ND		5.0	ug/L	1	28-Feb-2020 16:13
1,2-Dichloroethane	ND		5.0	ug/L	1	28-Feb-2020 16:13
1,2-Dichloropropane	ND		5.0	ug/L	1	28-Feb-2020 16:13
1,3,5-Trimethylbenzene	ND		5.0	ug/L	1	28-Feb-2020 16:13
1,3-Dichlorobenzene	ND		5.0	ug/L	1	28-Feb-2020 16:13
1,3-Dichloropropane	ND		5.0	ug/L	1	28-Feb-2020 16:13
1,4-Dichlorobenzene	ND		5.0	ug/L	1	28-Feb-2020 16:13
2,2-Dichloropropane	ND		5.0	ug/L	1	28-Feb-2020 16:13
2-Butanone	ND		10	ug/L	1	28-Feb-2020 16:13
2-Chlorotoluene	ND		5.0	ug/L	1	28-Feb-2020 16:13
2-Hexanone	ND		10	ug/L	1	28-Feb-2020 16:13
4-Chlorotoluene	ND		5.0	ug/L	1	28-Feb-2020 16:13
4-Isopropyltoluene	ND		5.0	ug/L	1	28-Feb-2020 16:13
4-Methyl-2-pentanone	ND		10	ug/L	1	28-Feb-2020 16:13
Acetone	ND		10	ug/L	1	28-Feb-2020 16:13
Benzene	ND		5.0	ug/L	1	28-Feb-2020 16:13
Bromochloromethane	ND		5.0	ug/L	1	28-Feb-2020 16:13
Bromodichloromethane	ND		5.0	ug/L	1	28-Feb-2020 16:13
Bromoform	ND		5.0	ug/L	1	28-Feb-2020 16:13
Bromomethane	ND		5.0	ug/L	1	28-Feb-2020 16:13
Carbon disulfide	ND		10	ug/L	1	28-Feb-2020 16:13
Carbon tetrachloride	ND		5.0	ug/L	1	28-Feb-2020 16:13
Chlorobenzene	ND		5.0	ug/L	1	28-Feb-2020 16:13
Chloroethane	ND		5.0	ug/L	1	28-Feb-2020 16:13
<b>Chloroform</b>	<b>63</b>		<b>5.0</b>	<b>ug/L</b>	1	28-Feb-2020 16:13
Chloromethane	ND		5.0	ug/L	1	28-Feb-2020 16:13

Note: See Qualifiers Page for a list of qualifiers and their explanation.



Client: Apex Companies  
 Project: Baker Hughes City of Commerce  
 Sample ID: MW-13-RB  
 Collection Date: 26-Feb-2020 11:30

**ANALYTICAL REPORT**  
 WorkOrder:HS20021248  
 Lab ID:HS20021248-09  
 Matrix:Water

ANALYSES	RESULT	QUAL	REPORT LIMIT	UNITS	DILUTION FACTOR	DATE ANALYZED
<b>VOLATILES - SW8260C</b>		<b>Method:SW8260</b>				Analyst: PC
cis-1,2-Dichloroethene	ND		5.0	ug/L	1	28-Feb-2020 16:13
cis-1,3-Dichloropropene	ND		5.0	ug/L	1	28-Feb-2020 16:13
Dibromochloromethane	ND		5.0	ug/L	1	28-Feb-2020 16:13
Dibromomethane	ND		5.0	ug/L	1	28-Feb-2020 16:13
Dichlorodifluoromethane	ND		5.0	ug/L	1	28-Feb-2020 16:13
Ethylbenzene	ND		5.0	ug/L	1	28-Feb-2020 16:13
Hexachlorobutadiene	ND		5.0	ug/L	1	28-Feb-2020 16:13
Isopropylbenzene	ND		5.0	ug/L	1	28-Feb-2020 16:13
m,p-Xylene	ND		10	ug/L	1	28-Feb-2020 16:13
Methylene chloride	ND		10	ug/L	1	28-Feb-2020 16:13
Naphthalene	ND		5.0	ug/L	1	28-Feb-2020 16:13
n-Butylbenzene	ND		5.0	ug/L	1	28-Feb-2020 16:13
n-Propylbenzene	ND		5.0	ug/L	1	28-Feb-2020 16:13
o-Xylene	ND		5.0	ug/L	1	28-Feb-2020 16:13
sec-Butylbenzene	ND		5.0	ug/L	1	28-Feb-2020 16:13
Styrene	ND		5.0	ug/L	1	28-Feb-2020 16:13
tert-Butylbenzene	ND		5.0	ug/L	1	28-Feb-2020 16:13
Tetrachloroethene	ND		5.0	ug/L	1	28-Feb-2020 16:13
Toluene	ND		5.0	ug/L	1	28-Feb-2020 16:13
trans-1,2-Dichloroethene	ND		5.0	ug/L	1	28-Feb-2020 16:13
trans-1,3-Dichloropropene	ND		5.0	ug/L	1	28-Feb-2020 16:13
Trichloroethene	ND		5.0	ug/L	1	28-Feb-2020 16:13
Trichlorofluoromethane	ND		5.0	ug/L	1	28-Feb-2020 16:13
Vinyl chloride	ND		2.0	ug/L	1	28-Feb-2020 16:13
Surr: 1,2-Dichloroethane-d4	95.4		70-126	%REC	1	28-Feb-2020 16:13
Surr: 4-Bromofluorobenzene	99.6		82-124	%REC	1	28-Feb-2020 16:13
Surr: Dibromofluoromethane	95.6		77-123	%REC	1	28-Feb-2020 16:13
Surr: Toluene-d8	109		82-127	%REC	1	28-Feb-2020 16:13
<b>GASOLINE RANGE ORGANICS BY SW8015C</b>		<b>Method:SW8015</b>				Analyst: QX
Gasoline Range Organics	ND		0.0500	mg/L	1	03-Mar-2020 14:35
Surr: 4-Bromofluorobenzene	117		70-123	%REC	1	03-Mar-2020 14:35

Note: See Qualifiers Page for a list of qualifiers and their explanation.

Client: Apex Companies  
 Project: Baker Hughes City of Commerce  
 Sample ID: Trip Blank  
 Collection Date: 26-Feb-2020 00:00

**ANALYTICAL REPORT**  
 WorkOrder:HS20021248  
 Lab ID:HS20021248-10  
 Matrix:Water

ANALYSES	RESULT	QUAL	REPORT LIMIT	UNITS	DILUTION FACTOR	DATE ANALYZED
<b>VOLATILES - SW8260C</b>		<b>Method:SW8260</b>		Analyst: PC		
1,1,1,2-Tetrachloroethane	ND		5.0	ug/L	1	28-Feb-2020 15:49
1,1,1-Trichloroethane	ND		5.0	ug/L	1	28-Feb-2020 15:49
1,1,2,2-Tetrachloroethane	ND		5.0	ug/L	1	28-Feb-2020 15:49
1,1,2-Trichloroethane	ND		5.0	ug/L	1	28-Feb-2020 15:49
1,1-Dichloroethane	ND		5.0	ug/L	1	28-Feb-2020 15:49
1,1-Dichloroethene	ND		5.0	ug/L	1	28-Feb-2020 15:49
1,1-Dichloropropene	ND		5.0	ug/L	1	28-Feb-2020 15:49
1,2,3-Trichlorobenzene	ND		5.0	ug/L	1	28-Feb-2020 15:49
1,2,3-Trichloropropane	ND		5.0	ug/L	1	28-Feb-2020 15:49
1,2,4-Trichlorobenzene	ND		5.0	ug/L	1	28-Feb-2020 15:49
1,2,4-Trimethylbenzene	ND		5.0	ug/L	1	28-Feb-2020 15:49
1,2-Dibromo-3-chloropropane	ND		5.0	ug/L	1	28-Feb-2020 15:49
1,2-Dibromoethane	ND		5.0	ug/L	1	28-Feb-2020 15:49
1,2-Dichlorobenzene	ND		5.0	ug/L	1	28-Feb-2020 15:49
1,2-Dichloroethane	ND		5.0	ug/L	1	28-Feb-2020 15:49
1,2-Dichloropropane	ND		5.0	ug/L	1	28-Feb-2020 15:49
1,3,5-Trimethylbenzene	ND		5.0	ug/L	1	28-Feb-2020 15:49
1,3-Dichlorobenzene	ND		5.0	ug/L	1	28-Feb-2020 15:49
1,3-Dichloropropane	ND		5.0	ug/L	1	28-Feb-2020 15:49
1,4-Dichlorobenzene	ND		5.0	ug/L	1	28-Feb-2020 15:49
2,2-Dichloropropane	ND		5.0	ug/L	1	28-Feb-2020 15:49
2-Butanone	ND		10	ug/L	1	28-Feb-2020 15:49
2-Chlorotoluene	ND		5.0	ug/L	1	28-Feb-2020 15:49
2-Hexanone	ND		10	ug/L	1	28-Feb-2020 15:49
4-Chlorotoluene	ND		5.0	ug/L	1	28-Feb-2020 15:49
4-Isopropyltoluene	ND		5.0	ug/L	1	28-Feb-2020 15:49
4-Methyl-2-pentanone	ND		10	ug/L	1	28-Feb-2020 15:49
Acetone	ND		10	ug/L	1	28-Feb-2020 15:49
Benzene	ND		5.0	ug/L	1	28-Feb-2020 15:49
Bromochloromethane	ND		5.0	ug/L	1	28-Feb-2020 15:49
Bromodichloromethane	ND		5.0	ug/L	1	28-Feb-2020 15:49
Bromoform	ND		5.0	ug/L	1	28-Feb-2020 15:49
Bromomethane	ND		5.0	ug/L	1	28-Feb-2020 15:49
Carbon disulfide	ND		10	ug/L	1	28-Feb-2020 15:49
Carbon tetrachloride	ND		5.0	ug/L	1	28-Feb-2020 15:49
Chlorobenzene	ND		5.0	ug/L	1	28-Feb-2020 15:49
Chloroethane	ND		5.0	ug/L	1	28-Feb-2020 15:49
Chloroform	ND		5.0	ug/L	1	28-Feb-2020 15:49
Chloromethane	ND		5.0	ug/L	1	28-Feb-2020 15:49

Note: See Qualifiers Page for a list of qualifiers and their explanation.

Client: Apex Companies  
 Project: Baker Hughes City of Commerce  
 Sample ID: Trip Blank  
 Collection Date: 26-Feb-2020 00:00

**ANALYTICAL REPORT**  
 WorkOrder:HS20021248  
 Lab ID:HS20021248-10  
 Matrix:Water

ANALYSES	RESULT	QUAL	REPORT LIMIT	UNITS	DILUTION FACTOR	DATE ANALYZED
<b>VOLATILES - SW8260C</b>		<b>Method:SW8260</b>		Analyst: PC		
cis-1,2-Dichloroethene	ND		5.0	ug/L	1	28-Feb-2020 15:49
cis-1,3-Dichloropropene	ND		5.0	ug/L	1	28-Feb-2020 15:49
Dibromochloromethane	ND		5.0	ug/L	1	28-Feb-2020 15:49
Dibromomethane	ND		5.0	ug/L	1	28-Feb-2020 15:49
Dichlorodifluoromethane	ND		5.0	ug/L	1	28-Feb-2020 15:49
Ethylbenzene	ND		5.0	ug/L	1	28-Feb-2020 15:49
Hexachlorobutadiene	ND		5.0	ug/L	1	28-Feb-2020 15:49
Isopropylbenzene	ND		5.0	ug/L	1	28-Feb-2020 15:49
m,p-Xylene	ND		10	ug/L	1	28-Feb-2020 15:49
Methylene chloride	ND		10	ug/L	1	28-Feb-2020 15:49
Naphthalene	ND		5.0	ug/L	1	28-Feb-2020 15:49
n-Butylbenzene	ND		5.0	ug/L	1	28-Feb-2020 15:49
n-Propylbenzene	ND		5.0	ug/L	1	28-Feb-2020 15:49
o-Xylene	ND		5.0	ug/L	1	28-Feb-2020 15:49
sec-Butylbenzene	ND		5.0	ug/L	1	28-Feb-2020 15:49
Styrene	ND		5.0	ug/L	1	28-Feb-2020 15:49
tert-Butylbenzene	ND		5.0	ug/L	1	28-Feb-2020 15:49
Tetrachloroethene	ND		5.0	ug/L	1	28-Feb-2020 15:49
Toluene	ND		5.0	ug/L	1	28-Feb-2020 15:49
trans-1,2-Dichloroethene	ND		5.0	ug/L	1	28-Feb-2020 15:49
trans-1,3-Dichloropropene	ND		5.0	ug/L	1	28-Feb-2020 15:49
Trichloroethene	ND		5.0	ug/L	1	28-Feb-2020 15:49
Trichlorofluoromethane	ND		5.0	ug/L	1	28-Feb-2020 15:49
Vinyl chloride	ND		2.0	ug/L	1	28-Feb-2020 15:49
Surr: 1,2-Dichloroethane-d4	94.8		70-126	%REC	1	28-Feb-2020 15:49
Surr: 4-Bromofluorobenzene	98.8		82-124	%REC	1	28-Feb-2020 15:49
Surr: Dibromofluoromethane	95.4		77-123	%REC	1	28-Feb-2020 15:49
Surr: Toluene-d8	108		82-127	%REC	1	28-Feb-2020 15:49

Note: See Qualifiers Page for a list of qualifiers and their explanation.

**Client:** Apex Companies  
**Project:** Baker Hughes City of Commerce  
**WorkOrder:** HS20021248

**DATES REPORT**

Sample ID	Client Samp ID	Collection Date	Leachate Date	Prep Date	Analysis Date	DF
<b>Batch ID: R357273 ( 0 )</b>		<b>Test Name : VOLATILES - SW8260C</b>			<b>Matrix: Water</b>	
HS20021248-01	MW-15	25 Feb 2020 12:20			28 Feb 2020 16:38	1
HS20021248-02	MW-14	25 Feb 2020 13:30			28 Feb 2020 17:02	1
HS20021248-03	MW-16	25 Feb 2020 14:25			28 Feb 2020 17:26	1
HS20021248-04	MW-20	26 Feb 2020 07:30			28 Feb 2020 17:50	1
HS20021248-05	MW-17	26 Feb 2020 08:45			28 Feb 2020 18:14	1
HS20021248-06	MW-12	26 Feb 2020 09:40			28 Feb 2020 18:38	1
HS20021248-07	MW-11	26 Feb 2020 10:25			28 Feb 2020 19:02	1
HS20021248-08	MW-13	26 Feb 2020 11:15			28 Feb 2020 19:26	1
HS20021248-09	MW-13-RB	26 Feb 2020 11:30			28 Feb 2020 16:13	1
HS20021248-10	Trip Blank	26 Feb 2020 00:00			28 Feb 2020 15:49	1
<b>Batch ID: R357474 ( 0 )</b>		<b>Test Name : GASOLINE RANGE ORGANICS BY SW8015C</b>			<b>Matrix: Water</b>	
HS20021248-01	MW-15	25 Feb 2020 12:20			03 Mar 2020 11:28	1
HS20021248-02	MW-14	25 Feb 2020 13:30			03 Mar 2020 11:44	1
HS20021248-03	MW-16	25 Feb 2020 14:25			03 Mar 2020 12:00	1
HS20021248-04	MW-20	26 Feb 2020 07:30			03 Mar 2020 12:16	1
HS20021248-05	MW-17	26 Feb 2020 08:45			03 Mar 2020 12:31	1
HS20021248-06	MW-12	26 Feb 2020 09:40			03 Mar 2020 12:47	1
HS20021248-07	MW-11	26 Feb 2020 10:25			03 Mar 2020 13:03	1
HS20021248-08	MW-13	26 Feb 2020 11:15			03 Mar 2020 14:19	1
HS20021248-09	MW-13-RB	26 Feb 2020 11:30			03 Mar 2020 14:35	1

**Client:** Apex Companies  
**Project:** Baker Hughes City of Commerce  
**WorkOrder:** HS20021248

**QC BATCH REPORT**

<b>Batch ID:</b> R357474 ( 0 )		<b>Instrument:</b> FID-14		<b>Method:</b> GASOLINE RANGE ORGANICS BY SW8015C						
<b>MBLK</b>	Sample ID: <b>MBLK-030220</b>	Units: <b>mg/L</b>			Analysis Date: <b>03-Mar-2020 11:12</b>					
Client ID:	Run ID: <b>FID-14_357474</b>	SeqNo: <b>5498256</b>		PrepDate:			DF: <b>1</b>			
Analyte	Result	PQL	SPK Val	SPK Ref Value	%REC	Control Limit	RPD Ref Value	%RPD	RPD Limit Qual	

Gasoline Range Organics	ND	0.0500							
<i>Surr: 4-Bromofluorobenzene</i>	0.1196	0.00500	0.1	0	120	70 - 121			

<b>LCS</b>	Sample ID: <b>LCS-030220</b>	Units: <b>mg/L</b>			Analysis Date: <b>03-Mar-2020 10:41</b>				
Client ID:	Run ID: <b>FID-14_357474</b>	SeqNo: <b>5498254</b>		PrepDate:			DF: <b>1</b>		
Analyte	Result	PQL	SPK Val	SPK Ref Value	%REC	Control Limit	RPD Ref Value	%RPD	RPD Limit Qual

Gasoline Range Organics	0.7828	0.0500	1	0	78.3	76 - 124			
<i>Surr: 4-Bromofluorobenzene</i>	0.1139	0.00500	0.1	0	114	52 - 138			

<b>LCSD</b>	Sample ID: <b>LCSD-030220</b>	Units: <b>mg/L</b>			Analysis Date: <b>03-Mar-2020 10:57</b>				
Client ID:	Run ID: <b>FID-14_357474</b>	SeqNo: <b>5498255</b>		PrepDate:			DF: <b>1</b>		
Analyte	Result	PQL	SPK Val	SPK Ref Value	%REC	Control Limit	RPD Ref Value	%RPD	RPD Limit Qual

Gasoline Range Organics	0.8434	0.0500	1	0	84.3	76 - 124	0.7828	7.45	20
<i>Surr: 4-Bromofluorobenzene</i>	0.1165	0.00500	0.1	0	116	52 - 138	0.1139	2.28	20

The following samples were analyzed in this batch:

HS20021248-01	HS20021248-02	HS20021248-03	HS20021248-04
HS20021248-05	HS20021248-06	HS20021248-07	HS20021248-08
HS20021248-09			

**Client:** Apex Companies  
**Project:** Baker Hughes City of Commerce  
**WorkOrder:** HS20021248

**QC BATCH REPORT**

Batch ID: R357273 ( 0 )		Instrument: VOA6		Method: VOLATILES - SW8260C						
MBLK	Sample ID: VBLKW-200228	Units: ug/L			Analysis Date: 28-Feb-2020 12:37					
Client ID:	Run ID: VOA6_357273	SeqNo: 5493216	PrepDate:	DF: 1						
Analyte	Result	PQL	SPK Val	SPK Ref Value	%REC	Control Limit	RPD Ref Value	%RPD	RPD Limit	Qual
1,1,1,2-Tetrachloroethane	ND	5.0								
1,1,1-Trichloroethane	ND	5.0								
1,1,2,2-Tetrachloroethane	ND	5.0								
1,1,2-Trichloroethane	ND	5.0								
1,1-Dichloroethane	ND	5.0								
1,1-Dichloroethene	ND	5.0								
1,1-Dichloropropene	ND	5.0								
1,2,3-Trichlorobenzene	ND	5.0								
1,2,3-Trichloropropane	ND	5.0								
1,2,4-Trichlorobenzene	ND	5.0								
1,2,4-Trimethylbenzene	ND	5.0								
1,2-Dibromo-3-chloropropane	ND	5.0								
1,2-Dibromoethane	ND	5.0								
1,2-Dichlorobenzene	ND	5.0								
1,2-Dichloroethane	ND	5.0								
1,2-Dichloropropane	ND	5.0								
1,3,5-Trimethylbenzene	ND	5.0								
1,3-Dichlorobenzene	ND	5.0								
1,3-Dichloropropane	ND	5.0								
1,4-Dichlorobenzene	ND	5.0								
2,2-Dichloropropane	ND	5.0								
2-Butanone	ND	10								
2-Chlorotoluene	ND	5.0								
2-Hexanone	ND	10								
4-Chlorotoluene	ND	5.0								
4-Isopropyltoluene	ND	5.0								
4-Methyl-2-pentanone	ND	10								
Acetone	ND	10								
Benzene	ND	5.0								
Bromochloromethane	ND	5.0								
Bromodichloromethane	ND	5.0								
Bromoform	ND	5.0								
Bromomethane	ND	5.0								
Carbon disulfide	ND	10								

**Client:** Apex Companies  
**Project:** Baker Hughes City of Commerce  
**WorkOrder:** HS20021248

**QC BATCH REPORT**

Batch ID: R357273 ( 0 )		Instrument: VOA6		Method: VOLATILES - SW8260C						
MBLK	Sample ID: VBLKW-200228	Units: ug/L			Analysis Date: 28-Feb-2020 12:37					
Client ID:	Run ID: VOA6_357273	SeqNo: 5493216	PrepDate:	DF: 1						
Analyte	Result	PQL	SPK Val	SPK Ref Value	%REC	Control Limit	RPD Ref Value	%RPD	RPD Limit	Qual
Carbon tetrachloride	ND	5.0								
Chlorobenzene	ND	5.0								
Chloroethane	ND	5.0								
Chloroform	ND	5.0								
Chloromethane	ND	5.0								
cis-1,2-Dichloroethene	ND	5.0								
cis-1,3-Dichloropropene	ND	5.0								
Dibromochloromethane	ND	5.0								
Dibromomethane	ND	5.0								
Dichlorodifluoromethane	ND	5.0								
Ethylbenzene	ND	5.0								
Hexachlorobutadiene	ND	5.0								
Isopropylbenzene	ND	5.0								
m,p-Xylene	ND	10								
Methylene chloride	ND	10								
Naphthalene	ND	5.0								
n-Butylbenzene	ND	5.0								
n-Propylbenzene	ND	5.0								
o-Xylene	ND	5.0								
sec-Butylbenzene	ND	5.0								
Styrene	ND	5.0								
tert-Butylbenzene	ND	5.0								
Tetrachloroethene	ND	5.0								
Toluene	ND	5.0								
trans-1,2-Dichloroethene	ND	5.0								
trans-1,3-Dichloropropene	ND	5.0								
Trichloroethene	ND	5.0								
Trichlorofluoromethane	ND	5.0								
Vinyl chloride	ND	2.0								
<i>Surr: 1,2-Dichloroethane-d4</i>	47.36	0	50	0	94.7	70 - 130				
<i>Surr: 4-Bromofluorobenzene</i>	50	0	50	0	100.0	82 - 115				
<i>Surr: Dibromofluoromethane</i>	46.58	0	50	0	93.2	73 - 126				
<i>Surr: Toluene-d8</i>	54.21	0	50	0	108	81 - 120				

**Client:** Apex Companies  
**Project:** Baker Hughes City of Commerce  
**WorkOrder:** HS20021248

**QC BATCH REPORT**

Batch ID: R357273 ( 0 )		Instrument: VOA6		Method: VOLATILES - SW8260C						
LCS	Sample ID: VLCSW-200228	Units: ug/L			Analysis Date: 28-Feb-2020 11:49					
Client ID:	Run ID: VOA6_357273	SeqNo: 5493215	PrepDate:	DF: 1						
Analyte	Result	PQL	SPK Val	SPK Ref Value	%REC	Control Limit	RPD Ref Value	%RPD	RPD Limit	Qual
1,1,1,2-Tetrachloroethane	22.32	5.0	20	0	112	77 - 118				
1,1,1-Trichloroethane	22.51	5.0	20	0	113	70 - 130				
1,1,2,2-Tetrachloroethane	17.9	5.0	20	0	89.5	70 - 120				
1,1,2-Trichloroethane	19.71	5.0	20	0	98.5	77 - 113				
1,1-Dichloroethane	17.62	5.0	20	0	88.1	71 - 122				
1,1-Dichloroethene	17.27	5.0	20	0	86.3	70 - 130				
1,1-Dichloropropene	19.89	5.0	20	0	99.5	78 - 118				
1,2,3-Trichlorobenzene	14.48	5.0	20	0	72.4	70 - 130				
1,2,3-Trichloropropane	18.31	5.0	20	0	91.5	70 - 127				
1,2,4-Trichlorobenzene	15.44	5.0	20	0	77.2	77 - 126				
1,2,4-Trimethylbenzene	21.63	5.0	20	0	108	73 - 121				
1,2-Dibromo-3-chloropropane	16.4	5.0	20	0	82.0	70 - 130				
1,2-Dibromoethane	20.61	5.0	20	0	103	76 - 123				
1,2-Dichlorobenzene	19.48	5.0	20	0	97.4	77 - 113				
1,2-Dichloroethane	22.32	5.0	20	0	112	70 - 124				
1,2-Dichloropropane	18.92	5.0	20	0	94.6	72 - 119				
1,3,5-Trimethylbenzene	21.78	5.0	20	0	109	75 - 118				
1,3-Dichlorobenzene	20.73	5.0	20	0	104	78 - 118				
1,3-Dichloropropane	19.69	5.0	20	0	98.4	75 - 116				
1,4-Dichlorobenzene	20.16	5.0	20	0	101	79 - 113				
2,2-Dichloropropane	21.56	5.0	20	0	108	70 - 130				
2-Butanone	35.84	10	40	0	89.6	70 - 130				
2-Chlorotoluene	20.82	5.0	20	0	104	70 - 128				
2-Hexanone	37.27	10	40	0	93.2	70 - 130				
4-Chlorotoluene	21.34	5.0	20	0	107	74 - 126				
4-Isopropyltoluene	20.4	5.0	20	0	102	74 - 126				
4-Methyl-2-pentanone	37.49	10	40	0	93.7	70 - 130				
Acetone	39.88	10	40	0	99.7	70 - 130				
Benzene	19.57	5.0	20	0	97.9	74 - 120				
Bromochloromethane	20.26	5.0	20	0	101	76 - 124				
Bromodichloromethane	21.72	5.0	20	0	109	74 - 122				
Bromoform	22.42	5.0	20	0	112	73 - 128				
Bromomethane	21.65	5.0	20	0	108	70 - 130				
Carbon disulfide	32.44	10	40	0	81.1	70 - 130				



**Client:** Apex Companies  
**Project:** Baker Hughes City of Commerce  
**WorkOrder:** HS20021248

**QC BATCH REPORT**

Batch ID: R357273 ( 0 )		Instrument: VOA6		Method: VOLATILES - SW8260C						
LCS	Sample ID: VLCSW-200228	Units: ug/L			Analysis Date: 28-Feb-2020 11:49					
Client ID:	Run ID: VOA6_357273	SeqNo: 5493215		PrepDate:		DF: 1				
Analyte	Result	PQL	SPK Val	SPK Ref Value	%REC	Control Limit	RPD Ref Value	%RPD	RPD Limit	Qual
Carbon tetrachloride	22.27	5.0	20	0	111	71 - 125				
Chlorobenzene	20.99	5.0	20	0	105	76 - 113				
Chloroethane	18.52	5.0	20	0	92.6	70 - 130				
Chloroform	19.43	5.0	20	0	97.2	71 - 121				
Chloromethane	16.06	5.0	20	0	80.3	70 - 129				
cis-1,2-Dichloroethene	19.24	5.0	20	0	96.2	75 - 122				
cis-1,3-Dichloropropene	20.13	5.0	20	0	101	73 - 127				
Dibromochloromethane	21.6	5.0	20	0	108	77 - 122				
Dibromomethane	21.31	5.0	20	0	107	78 - 121				
Dichlorodifluoromethane	18.25	5.0	20	0	91.3	70 - 130				
Ethylbenzene	21.02	5.0	20	0	105	77 - 117				
Hexachlorobutadiene	17.71	5.0	20	0	88.6	70 - 130				
Isopropylbenzene	21.86	5.0	20	0	109	73 - 127				
m,p-Xylene	41.61	10	40	0	104	77 - 122				
Methylene chloride	16.91	10	20	0	84.6	70 - 127				
Naphthalene	14.32	5.0	20	0	71.6	70 - 130				
n-Butylbenzene	19.77	5.0	20	0	98.8	72 - 130				
n-Propylbenzene	20.72	5.0	20	0	104	73 - 124				
o-Xylene	21.06	5.0	20	0	105	75 - 119				
sec-Butylbenzene	21.3	5.0	20	0	107	73 - 128				
Styrene	21.05	5.0	20	0	105	72 - 126				
tert-Butylbenzene	21.99	5.0	20	0	110	73 - 124				
Tetrachloroethene	22.6	5.0	20	0	113	76 - 119				
Toluene	20.58	5.0	20	0	103	77 - 118				
trans-1,2-Dichloroethene	17.05	5.0	20	0	85.3	72 - 127				
trans-1,3-Dichloropropene	21.1	5.0	20	0	105	77 - 119				
Trichloroethene	21	5.0	20	0	105	77 - 121				
Trichlorofluoromethane	21.65	5.0	20	0	108	70 - 130				
Vinyl chloride	16.23	2.0	20	0	81.1	70 - 130				
Surr: 1,2-Dichloroethane-d4	49.2	0	50	0	98.4	70 - 130				
Surr: 4-Bromofluorobenzene	49.07	0	50	0	98.1	82 - 115				
Surr: Dibromofluoromethane	48.9	0	50	0	97.8	73 - 126				
Surr: Toluene-d8	47.93	0	50	0	95.9	81 - 120				

**Client:** Apex Companies  
**Project:** Baker Hughes City of Commerce  
**WorkOrder:** HS20021248

**QC BATCH REPORT**

Batch ID: R357273 ( 0 )		Instrument: VOA6		Method: VOLATILES - SW8260C						
MS	Sample ID: HS20021213-01MS	Units: ug/L			Analysis Date: 28-Feb-2020 13:25					
Client ID:	Run ID: VOA6_357273	SeqNo: 5493218	PrepDate:	DF: 1						
Analyte	Result	PQL	SPK Val	SPK Ref Value	%REC	Control Limit	RPD Ref Value	%RPD	RPD Limit	Qual
1,1,1,2-Tetrachloroethane	22.35	5.0	20	0	112	70 - 120				
1,1,1-Trichloroethane	21.5	5.0	20	0	107	70 - 130				
1,1,2,2-Tetrachloroethane	17.4	5.0	20	0	87.0	70 - 123				
1,1,2-Trichloroethane	18.62	5.0	20	0	93.1	70 - 117				
1,1-Dichloroethane	17.31	5.0	20	0	86.5	70 - 127				
1,1-Dichloroethene	18.54	5.0	20	0	92.7	70 - 130				
1,1-Dichloropropene	20.13	5.0	20	0	101	70 - 129				
1,2,3-Trichlorobenzene	13.36	5.0	20	0	66.8	70 - 130				S
1,2,3-Trichloropropane	18.42	5.0	20	0	92.1	70 - 130				
1,2,4-Trichlorobenzene	13.91	5.0	20	0	69.6	70 - 125				S
1,2,4-Trimethylbenzene	22.17	5.0	20	0	111	70 - 125				
1,2-Dibromo-3-chloropropane	16.65	5.0	20	0	83.2	70 - 130				
1,2-Dibromoethane	20.11	5.0	20	0	101	70 - 124				
1,2-Dichlorobenzene	19.76	5.0	20	0	98.8	70 - 115				
1,2-Dichloroethane	21.56	5.0	20	0	108	70 - 127				
1,2-Dichloropropane	17.81	5.0	20	0	89.0	70 - 122				
1,3,5-Trimethylbenzene	22.14	5.0	20	0	111	70 - 126				
1,3-Dichlorobenzene	20.51	5.0	20	0	103	70 - 119				
1,3-Dichloropropane	18.97	5.0	20	0	94.8	70 - 121				
1,4-Dichlorobenzene	20.97	5.0	20	0	105	70 - 114				
2,2-Dichloropropane	20.73	5.0	20	0	104	70 - 130				
2-Butanone	34.94	10	40	0	87.4	70 - 130				
2-Chlorotoluene	20.82	5.0	20	0	104	70 - 120				
2-Hexanone	37.59	10	40	0	94.0	70 - 130				
4-Chlorotoluene	20.93	5.0	20	0	105	70 - 130				
4-Isopropyltoluene	20.97	5.0	20	0	105	70 - 130				
4-Methyl-2-pentanone	34.75	10	40	0	86.9	70 - 130				
Acetone	47.15	10	40	0	118	70 - 130				
Benzene	18.64	5.0	20	0	93.2	70 - 127				
Bromochloromethane	17.15	5.0	20	0	85.7	70 - 127				
Bromodichloromethane	20.9	5.0	20	0	104	70 - 124				
Bromoform	21.36	5.0	20	0	107	70 - 129				
Bromomethane	21.63	5.0	20	0	108	70 - 130				
Carbon disulfide	33.9	10	40	0	84.7	70 - 130				

**Client:** Apex Companies  
**Project:** Baker Hughes City of Commerce  
**WorkOrder:** HS20021248

**QC BATCH REPORT**

Batch ID: R357273 ( 0 )		Instrument: VOA6		Method: VOLATILES - SW8260C						
MS	Sample ID: HS20021213-01MS	Units: ug/L			Analysis Date: 28-Feb-2020 13:25					
Client ID:	Run ID: VOA6_357273	SeqNo: 5493218	PrepDate:	DF: 1						
Analyte	Result	PQL	SPK Val	SPK Ref Value	%REC	Control Limit	RPD Ref Value	%RPD	RPD Limit	Qual
Carbon tetrachloride	22.72	5.0	20	0	114	70 - 130				
Chlorobenzene	20.43	5.0	20	0	102	70 - 114				
Chloroethane	18.98	5.0	20	0	94.9	70 - 130				
Chloroform	17.61	5.0	20	0	88.0	70 - 125				
Chloromethane	15.46	5.0	20	0	77.3	70 - 130				
cis-1,2-Dichloroethene	17.29	5.0	20	0	86.4	70 - 128				
cis-1,3-Dichloropropene	19.09	5.0	20	0	95.5	70 - 125				
Dibromochloromethane	21.07	5.0	20	0	105	70 - 124				
Dibromomethane	19.15	5.0	20	0	95.7	70 - 124				
Dichlorodifluoromethane	18.14	5.0	20	0	90.7	70 - 130				
Ethylbenzene	21.47	5.0	20	0	107	70 - 124				
Hexachlorobutadiene	19.35	5.0	20	0	96.8	70 - 130				
Isopropylbenzene	22.72	5.0	20	0	114	70 - 130				
m,p-Xylene	42.31	10	40	0	106	70 - 130				
Methylene chloride	16.2	10	20	0	81.0	70 - 128				
Naphthalene	13.11	5.0	20	0	65.5	70 - 130				S
n-Butylbenzene	20.32	5.0	20	0	102	70 - 130				
n-Propylbenzene	21.44	5.0	20	0	107	70 - 130				
o-Xylene	20.75	5.0	20	0	104	70 - 124				
sec-Butylbenzene	21.95	5.0	20	0	110	70 - 130				
Styrene	20.66	5.0	20	0	103	70 - 130				
tert-Butylbenzene	22.27	5.0	20	0	111	70 - 130				
Tetrachloroethene	23.55	5.0	20	0	118	70 - 130				
Toluene	20.22	5.0	20	0	101	70 - 123				
trans-1,2-Dichloroethene	17.11	5.0	20	0	85.5	70 - 130				
trans-1,3-Dichloropropene	19.91	5.0	20	0	99.6	70 - 121				
Trichloroethene	20.58	5.0	20	0	103	70 - 129				
Trichlorofluoromethane	22.71	5.0	20	0	114	70 - 130				
Vinyl chloride	17.13	2.0	20	0	85.7	70 - 130				
Surr: 1,2-Dichloroethane-d4	50.46	0	50	0	101	70 - 126				
Surr: 4-Bromofluorobenzene	52.63	0	50	0	105	82 - 124				
Surr: Dibromofluoromethane	47.16	0	50	0	94.3	77 - 123				
Surr: Toluene-d8	52.96	0	50	0	106	82 - 127				

**Client:** Apex Companies  
**Project:** Baker Hughes City of Commerce  
**WorkOrder:** HS20021248

**QC BATCH REPORT**

Batch ID: R357273 ( 0 )		Instrument: VOA6			Method: VOLATILES - SW8260C					
MSD	Sample ID: HS20021213-01MSD	Units: ug/L			Analysis Date: 28-Feb-2020 13:49					
Client ID:	Run ID: VOA6_357273	SeqNo: 5493219		PrepDate:		DF: 1				
Analyte	Result	PQL	SPK Val	SPK Ref Value	%REC	Control Limit	RPD Ref Value	%RPD	RPD Limit	Qual
1,1,1,2-Tetrachloroethane	21.74	5.0	20	0	109	70 - 120	22.35	2.77	20	
1,1,1-Trichloroethane	20.57	5.0	20	0	103	70 - 130	21.5	4.42	20	
1,1,2,2-Tetrachloroethane	18.81	5.0	20	0	94.1	70 - 123	17.4	7.79	20	
1,1,2-Trichloroethane	18.78	5.0	20	0	93.9	70 - 117	18.62	0.882	20	
1,1-Dichloroethane	17.4	5.0	20	0	87.0	70 - 127	17.31	0.555	20	
1,1-Dichloroethene	17.96	5.0	20	0	89.8	70 - 130	18.54	3.13	20	
1,1-Dichloropropene	18.85	5.0	20	0	94.3	70 - 129	20.13	6.54	20	
1,2,3-Trichlorobenzene	18.82	5.0	20	0	94.1	70 - 130	13.36	33.9	20	R
1,2,3-Trichloropropane	18.89	5.0	20	0	94.5	70 - 130	18.42	2.55	20	
1,2,4-Trichlorobenzene	17.78	5.0	20	0	88.9	70 - 125	13.91	24.4	20	R
1,2,4-Trimethylbenzene	22.13	5.0	20	0	111	70 - 125	22.17	0.211	20	
1,2-Dibromo-3-chloropropane	19.44	5.0	20	0	97.2	70 - 130	16.65	15.5	20	
1,2-Dibromoethane	19.67	5.0	20	0	98.3	70 - 124	20.11	2.24	20	
1,2-Dichlorobenzene	20.94	5.0	20	0	105	70 - 115	19.76	5.84	20	
1,2-Dichloroethane	20.14	5.0	20	0	101	70 - 127	21.56	6.82	20	
1,2-Dichloropropane	16.38	5.0	20	0	81.9	70 - 122	17.81	8.33	20	
1,3,5-Trimethylbenzene	23.06	5.0	20	0	115	70 - 126	22.14	4.09	20	
1,3-Dichlorobenzene	21.89	5.0	20	0	109	70 - 119	20.51	6.55	20	
1,3-Dichloropropane	18.54	5.0	20	0	92.7	70 - 121	18.97	2.26	20	
1,4-Dichlorobenzene	21.29	5.0	20	0	106	70 - 114	20.97	1.5	20	
2,2-Dichloropropane	20.07	5.0	20	0	100	70 - 130	20.73	3.26	20	
2-Butanone	33.71	10	40	0	84.3	70 - 130	34.94	3.59	20	
2-Chlorotoluene	21.57	5.0	20	0	108	70 - 120	20.82	3.55	20	
2-Hexanone	36.54	10	40	0	91.4	70 - 130	37.59	2.84	20	
4-Chlorotoluene	21.99	5.0	20	0	110	70 - 130	20.93	4.95	20	
4-Isopropyltoluene	21.73	5.0	20	0	109	70 - 130	20.97	3.59	20	
4-Methyl-2-pentanone	33.48	10	40	0	83.7	70 - 130	34.75	3.72	20	
Acetone	46.91	10	40	0	117	70 - 130	47.15	0.516	20	
Benzene	18	5.0	20	0	90.0	70 - 127	18.64	3.5	20	
Bromochloromethane	18.39	5.0	20	0	92.0	70 - 127	17.15	7	20	
Bromodichloromethane	19.27	5.0	20	0	96.3	70 - 124	20.9	8.13	20	
Bromoform	21.21	5.0	20	0	106	70 - 129	21.36	0.731	20	
Bromomethane	18.72	5.0	20	0	93.6	70 - 130	21.63	14.4	20	
Carbon disulfide	33.95	10	40	0	84.9	70 - 130	33.9	0.156	20	

**Client:** Apex Companies  
**Project:** Baker Hughes City of Commerce  
**WorkOrder:** HS20021248

**QC BATCH REPORT**

Batch ID: R357273 ( 0 )		Instrument: VOA6		Method: VOLATILES - SW8260C						
MSD	Sample ID: HS20021213-01MSD	Units: ug/L			Analysis Date: 28-Feb-2020 13:49					
Client ID:	Run ID: VOA6_357273	SeqNo: 5493219		PrepDate:		DF: 1				
Analyte	Result	PQL	SPK Val	SPK Ref Value	%REC	Control Limit	RPD Ref Value	%RPD	RPD Limit	Qual
Carbon tetrachloride	21.04	5.0	20	0	105	70 - 130	22.72	7.69	20	
Chlorobenzene	20.13	5.0	20	0	101	70 - 114	20.43	1.45	20	
Chloroethane	17.97	5.0	20	0	89.8	70 - 130	18.98	5.49	20	
Chloroform	17.2	5.0	20	0	86.0	70 - 125	17.61	2.33	20	
Chloromethane	14.83	5.0	20	0	74.1	70 - 130	15.46	4.19	20	
cis-1,2-Dichloroethene	17.77	5.0	20	0	88.9	70 - 128	17.29	2.78	20	
cis-1,3-Dichloropropene	17.62	5.0	20	0	88.1	70 - 125	19.09	8.02	20	
Dibromochloromethane	20.79	5.0	20	0	104	70 - 124	21.07	1.34	20	
Dibromomethane	18.58	5.0	20	0	92.9	70 - 124	19.15	3.03	20	
Dichlorodifluoromethane	16.85	5.0	20	0	84.3	70 - 130	18.14	7.36	20	
Ethylbenzene	20.84	5.0	20	0	104	70 - 124	21.47	2.95	20	
Hexachlorobutadiene	23.49	5.0	20	0	117	70 - 130	19.35	19.3	20	
Isopropylbenzene	21.77	5.0	20	0	109	70 - 130	22.72	4.26	20	
m,p-Xylene	42.17	10	40	0	105	70 - 130	42.31	0.317	20	
Methylene chloride	17.08	10	20	0	85.4	70 - 128	16.2	5.24	20	
Naphthalene	18.04	5.0	20	0	90.2	70 - 130	13.11	31.7	20	R
n-Butylbenzene	21.42	5.0	20	0	107	70 - 130	20.32	5.27	20	
n-Propylbenzene	22.81	5.0	20	0	114	70 - 130	21.44	6.19	20	
o-Xylene	21.18	5.0	20	0	106	70 - 124	20.75	2.07	20	
sec-Butylbenzene	23.18	5.0	20	0	116	70 - 130	21.95	5.42	20	
Styrene	21.16	5.0	20	0	106	70 - 130	20.66	2.39	20	
tert-Butylbenzene	23.14	5.0	20	0	116	70 - 130	22.27	3.83	20	
Tetrachloroethene	22.21	5.0	20	0	111	70 - 130	23.55	5.88	20	
Toluene	19.7	5.0	20	0	98.5	70 - 123	20.22	2.58	20	
trans-1,2-Dichloroethene	18.04	5.0	20	0	90.2	70 - 130	17.11	5.28	20	
trans-1,3-Dichloropropene	18.46	5.0	20	0	92.3	70 - 121	19.91	7.57	20	
Trichloroethene	18.17	5.0	20	0	90.9	70 - 129	20.58	12.4	20	
Trichlorofluoromethane	21.16	5.0	20	0	106	70 - 130	22.71	7.06	20	
Vinyl chloride	15.64	2.0	20	0	78.2	70 - 130	17.13	9.12	20	
Surr: 1,2-Dichloroethane-d4	51.91	0	50	0	104	70 - 126	50.46	2.83	20	
Surr: 4-Bromofluorobenzene	50.74	0	50	0	101	82 - 124	52.63	3.66	20	
Surr: Dibromofluoromethane	48.72	0	50	0	97.4	77 - 123	47.16	3.26	20	
Surr: Toluene-d8	52.81	0	50	0	106	82 - 127	52.96	0.285	20	

**Client:** Apex Companies  
**Project:** Baker Hughes City of Commerce  
**WorkOrder:** HS20021248

**QC BATCH REPORT**

**Batch ID:** R357273 ( 0 )      **Instrument:** VOA6      **Method:** VOLATILES - SW8260C

The following samples were analyzed in this batch:

HS20021248-01	HS20021248-02	HS20021248-03	HS20021248-04
HS20021248-05	HS20021248-06	HS20021248-07	HS20021248-08
HS20021248-09	HS20021248-10		

**Client:** Apex Companies  
**Project:** Baker Hughes City of Commerce  
**WorkOrder:** HS20021248

**QUALIFIERS,  
ACRONYMS, UNITS**

<b>Qualifier</b>	<b>Description</b>
*	Value exceeds Regulatory Limit
a	Not accredited
B	Analyte detected in the associated Method Blank above the Reporting Limit
E	Value above quantitation range
H	Analyzed outside of Holding Time
J	Analyte detected below quantitation limit
M	Manually integrated, see raw data for justification
n	Not offered for accreditation
ND	Not Detected at the Reporting Limit
O	Sample amount is > 4 times amount spiked
P	Dual Column results percent difference > 40%
R	RPD above laboratory control limit
S	Spike Recovery outside laboratory control limits
U	Analyzed but not detected above the MDL/SDL

<b>Acronym</b>	<b>Description</b>
DCS	Detectability Check Study
DUP	Method Duplicate
LCS	Laboratory Control Sample
LCSD	Laboratory Control Sample Duplicate
MBLK	Method Blank
MDL	Method Detection Limit
MQL	Method Quantitation Limit
MS	Matrix Spike
MSD	Matrix Spike Duplicate
PDS	Post Digestion Spike
PQL	Practical Quantitation Limit
SD	Serial Dilution
SDL	Sample Detection Limit
TRRP	Texas Risk Reduction Program

<b>Unit Reported</b>	<b>Description</b>
µg/L	Micrograms per Liter
mg/L	Milligrams per Liter

**CERTIFICATIONS,ACCREDITATIONS & LICENSES**

<b>Agency</b>	<b>Number</b>	<b>Expire Date</b>
Arkansas	19-028-0	27-Mar-2020
California	2919, 2019-2020	30-Apr-2020
Dept of Defense	ANAB L2231 V009	22-Dec-2021
Florida	E87611-28	30-Jun-2020
Illinois	2000322019-2	09-May-2020
Kansas	E-10352 2019-2020	31-Jul-2020
Kentucky	123043, 2019-2020	30-Apr-2020
Louisiana	03087, 2019-2020	30-Jun-2020
Maryland	343, 2019-2020	30-Jun-2020
North Carolina	624-2020	31-Dec-2020
North Dakota	R-193 2019-2020	30-Apr-2020
Oklahoma	2019-067	31-Aug-2020
Texas	T104704231-19-25	30-Apr-2020



Sample Receipt Checklist

Client Name: BUREAU VERITAS
Work Order: HS20021248

Date/Time Received: 27-Feb-2020 08:50
Received by: NDR

Checklist completed by: Nilesh D. Ranchod
eSignature
Date: 27-Feb-2020

Reviewed by: RJ Modashia
eSignature
Date: 28-Feb-2020

Matrices: Water

Carrier name: FedEx Priority Overnight

- Shipping container/cooler in good condition? Yes [checked] No [ ] Not Present [ ]
Custody seals intact on shipping container/cooler? Yes [checked] No [ ] Not Present [ ]
Custody seals intact on sample bottles? Yes [ ] No [ ] Not Present [checked]
VOA/TX1005/TX1006 Solids in hermetically sealed vials? Yes [ ] No [ ] Not Present [checked]
Chain of custody present? Yes [checked] No [ ]
Chain of custody signed when relinquished and received? Yes [checked] No [ ]
Samplers name present on COC? Yes [checked] No [ ]
Chain of custody agrees with sample labels? Yes [ ] No [checked]
Samples in proper container/bottle? Yes [checked] No [ ]
Sample containers intact? Yes [checked] No [ ]
Sufficient sample volume for indicated test? Yes [checked] No [ ]
All samples received within holding time? Yes [checked] No [ ]
Container/Temp Blank temperature in compliance? Yes [checked] No [ ]

1 Page(s)
COC IDs:215335

Temperature(s)/Thermometer(s): 1.2C UC/C IR # 11
Cooler(s)/Kit(s): 45046
Date/Time sample(s) sent to storage: 02/27/2020 20:00
Water - VOA vials have zero headspace? Yes [checked] No [ ] No VOA vials submitted [ ]
Water - pH acceptable upon receipt? Yes [ ] No [ ] N/A [checked]
pH adjusted? Yes [ ] No [ ] N/A [checked]
pH adjusted by:

Login Notes: No times on sample labels

Client Contacted: Date Contacted: Person Contacted:
Contacted By: Regarding:
Comments:
Corrective Action:



Cincinnati, OH  
+1 513 733 5336

Fort Collins, CO  
+1 970 490 1511

Everett, WA  
+1 425 356 2600

Holland, MI  
+1 616 399 6070

# Chain of Custody Form

## HS20021248

wv

Page \_\_\_\_ of \_\_\_\_

COC ID: 215335

Apex Companies  
Baker Hughes City of Commerce




Customer Information		Project Information		ALS Project Manager:	
Purchase Order	Cost Center 695700003 Co. Cod	Project Name	Baker Hughes City of Commerce	A	8260_W (VOC 8260 Special List)
Work Order		Project Number	25020-020009-00	B	8015_GRO_W (TPH GRO 8015)
Company Name	Apex Companies	Bill To Company	BHI AP General - NON PO	C	
Send Report To	David Reilly	Invoice Attn	Accounts Payable	D	
Address	1940 E Deere Ave	Address	PO BOX 3289	E	
City/State/Zip	Santa Ana, TX 92705	City/State/Zip	Portland OR 97228	F	
Phone	(714) 431-4171	Phone	(713) 466-2955	G	
Fax	(714) 825-0685	Fax		H	
e-Mail Address	David.Reilly@apexcos.com	e-Mail Address	6387394827@onlinecapturecenter.com	I	

No.	Sample Description	Date	Time	Matrix	Pres.	# Bottles	A	B	C	D	E	F	G	H	I	J	Hold
1	MW-15	2/25/20	1220	H <sub>2</sub> O	Her	6	X	X									
2	MW-14		1330			6	X	X									
3	MW-16		1425			6	X	X									
4	MW-20	2/26/20	0730			6	X	X									
5	MW-17		0845			6	X	X									
6	MW-12		0940			6	X	X									
7	MW-11		1025			6	X	X									
8	MW-13		1115			6	X	X									
9	MW-13-12B		1130			6	X	X									
10	TRIP BLANK		-			2	X										

Sampler(s) Please Print & Sign <i>Bill Hendra</i>	Shipment Method Fed Ex	Required Turnaround Time: (Check Box) <input type="checkbox"/> STD 10 Wk Days <input checked="" type="checkbox"/> 5 Wk Days <input type="checkbox"/> 2 Wk Days <input type="checkbox"/> 24 Hour	Over	Results Due Date:
Relinquished by: <i>[Signature]</i>	Date: 2/26/20 Time: 1230	Received by:	Notes: Bureau Veritas- Baker Hughes	
Relinquished by:	Date: 02/27/20 Time: 8:50	Received by (Laboratory): <i>NR</i>	Cooler ID: 45046	Cooler Temp: 1.2
Logged by (Laboratory):	Date:	Checked by (Laboratory):	QC Package: (Check One Box Below) <input checked="" type="checkbox"/> Level III Std OC <input type="checkbox"/> TRRP Checklist <input type="checkbox"/> Level III Std OC/Max Date <input type="checkbox"/> TRRP Level IV <input type="checkbox"/> Level IV SW/546/CLP	
Preservative Key: 1-HCl 2-HNO <sub>3</sub> 3-H <sub>2</sub> SO <sub>4</sub> 4-NaOH 5-Na <sub>2</sub> S <sub>2</sub> O <sub>3</sub> 6-NaHSO <sub>4</sub> 7-Other 8-4°C 9-5035				

Note: 1. Any changes must be made in writing once samples and COC Form have been submitted to ALS Environmental.  
 2. Unless otherwise agreed in a formal contract, services provided by ALS Environmental are expressly limited to the terms and conditions stated on the reverse.  
 3. The Chain of Custody is a legal document. All information must be completed accurately.

Copyright 2011 by ALS Environmental.

 <b>ALS</b> 10450 Standliff Rd., Suite 210 Houston, Texas 77099 Tel. +1 281 530 5656 Fax. +1 281 530 5887	<b>CUSTODY SEAL</b>		Seal Broken By:
	Date: 2/24/20	Time: 12:30	SM
	Name: Bill	Company: FedEx	Date: 02/27/20

45046 FEB 27 2020

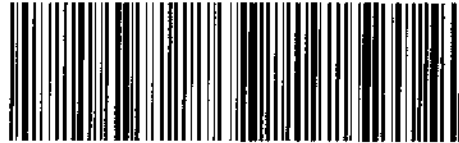
TRK# 1251 0294 5826  
0221

10:30A  
PRIORITY OVERNIGHT

**AB SGRA**

45046

77099  
TX-US  
IAH



909317 27Feb 02:34 AFWIII 564C2/449T/E287



---

10450 Stancliff Rd. Suite 210  
Houston, TX 77099  
T: +1 281 530 5656  
F: +1 281 530 5887

June 02, 2020

David Reilly  
Apex Companies  
1940 E Deere Ave  
Santa Ana, CA 92705

Work Order: **HS20051146**

Laboratory Results for: **Baker Hughes City of Commerce**

Dear David,

ALS Environmental received 13 sample(s) on May 29, 2020 for the analysis presented in the following report.

The analytical data provided relates directly to the samples received by ALS Environmental and for only the analyses requested. Results are expressed as "as received" unless otherwise noted.

QC sample results for this data met EPA or laboratory specifications except as noted in the Case Narrative or as noted with qualifiers in the QC batch information. Should this laboratory report need to be reproduced, it should be reproduced in full unless written approval has been obtained by ALS Environmental. Samples will be disposed in 30 days unless storage arrangements are made.

If you have any questions regarding this report, please feel free to call me.

Sincerely,

Generated By: JUMOKE.LAWAL  
RJ Modashia  
Project Manager

**Client:** Apex Companies  
**Project:** Baker Hughes City of Commerce  
**Work Order:** HS20051146

**SAMPLE SUMMARY**

Lab Samp ID	Client Sample ID	Matrix	TagNo	Collection Date	Date Received	Hold
HS20051146-01	MW-6	Water		26-May-2020 14:10	29-May-2020 09:00	<input type="checkbox"/>
HS20051146-02	MW-15	Water		27-May-2020 08:20	29-May-2020 09:00	<input type="checkbox"/>
HS20051146-03	MW-14	Water		27-May-2020 09:20	29-May-2020 09:00	<input type="checkbox"/>
HS20051146-04	MW-16	Water		27-May-2020 10:15	29-May-2020 09:00	<input type="checkbox"/>
HS20051146-05	MW-8	Water		27-May-2020 11:00	29-May-2020 09:00	<input type="checkbox"/>
HS20051146-06	MW-7	Water		27-May-2020 12:00	29-May-2020 09:00	<input type="checkbox"/>
HS20051146-07	MW-20	Water		28-May-2020 07:10	29-May-2020 09:00	<input type="checkbox"/>
HS20051146-08	MW-17	Water		28-May-2020 08:10	29-May-2020 09:00	<input type="checkbox"/>
HS20051146-09	MW-12	Water		28-May-2020 09:10	29-May-2020 09:00	<input type="checkbox"/>
HS20051146-10	MW-11	Water		28-May-2020 10:05	29-May-2020 09:00	<input type="checkbox"/>
HS20051146-11	MW-13	Water		28-May-2020 11:05	29-May-2020 09:00	<input type="checkbox"/>
HS20051146-12	MW-13-RB	Water		28-May-2020 11:20	29-May-2020 09:00	<input type="checkbox"/>
HS20051146-13	Trip Blank	Water		28-May-2020 00:00	29-May-2020 09:00	<input type="checkbox"/>

---

**Client:** Apex Companies  
**Project:** Baker Hughes City of Commerce  
**Work Order:** HS20051146

---

**CASE NARRATIVE**

---

**GC Volatiles by Method SW8015**

**Batch ID: R362476**

- The test results meet requirements of the current NELAP standards, state requirements or programs where applicable.
- 

**GCMS Volatiles by Method SW8260**

**Batch ID: R362519**

**Sample ID: MW-16 (HS20051146-04MS)**

- The recovery of the Matrix Spike (MS) and the Matrix Spike Duplicate (MSD) associated to this analyte was outside of the established control limits. However, the LCS was within control limits. The failed recovery of the MS/MSD may be due to sample matrix interference.. Carbon disulfide

**Batch ID: R362459**

**Sample ID: VSTD050**

- Bromomethane and Carbon Disulfide exceeded %D limits for CCV. Samples are ND for these compounds.
-

Client: Apex Companies  
 Project: Baker Hughes City of Commerce  
 Sample ID: MW-6  
 Collection Date: 26-May-2020 14:10

**ANALYTICAL REPORT**  
 WorkOrder:HS20051146  
 Lab ID:HS20051146-01  
 Matrix:Water

ANALYSES	RESULT	QUAL	REPORT LIMIT	UNITS	DILUTION FACTOR	DATE ANALYZED
<b>VOLATILES - SW8260C</b>		<b>Method:SW8260</b>				Analyst: PC
1,1,1,2-Tetrachloroethane	ND		5.0	ug/L	1	31-May-2020 21:11
1,1,1-Trichloroethane	ND		5.0	ug/L	1	31-May-2020 21:11
1,1,2,2-Tetrachloroethane	ND		5.0	ug/L	1	31-May-2020 21:11
1,1,2-Trichloroethane	ND		5.0	ug/L	1	31-May-2020 21:11
1,1-Dichloroethane	ND		5.0	ug/L	1	31-May-2020 21:11
1,1-Dichloroethene	ND		5.0	ug/L	1	31-May-2020 21:11
1,1-Dichloropropene	ND		5.0	ug/L	1	31-May-2020 21:11
1,2,3-Trichlorobenzene	ND		5.0	ug/L	1	31-May-2020 21:11
1,2,3-Trichloropropane	ND		5.0	ug/L	1	31-May-2020 21:11
1,2,4-Trichlorobenzene	ND		5.0	ug/L	1	31-May-2020 21:11
1,2,4-Trimethylbenzene	ND		5.0	ug/L	1	31-May-2020 21:11
1,2-Dibromo-3-chloropropane	ND		5.0	ug/L	1	31-May-2020 21:11
1,2-Dibromoethane	ND		5.0	ug/L	1	31-May-2020 21:11
1,2-Dichlorobenzene	ND		5.0	ug/L	1	31-May-2020 21:11
1,2-Dichloroethane	ND		5.0	ug/L	1	31-May-2020 21:11
1,2-Dichloropropane	ND		5.0	ug/L	1	31-May-2020 21:11
1,3,5-Trimethylbenzene	ND		5.0	ug/L	1	31-May-2020 21:11
1,3-Dichlorobenzene	ND		5.0	ug/L	1	31-May-2020 21:11
1,3-Dichloropropane	ND		5.0	ug/L	1	31-May-2020 21:11
1,4-Dichlorobenzene	ND		5.0	ug/L	1	31-May-2020 21:11
2,2-Dichloropropane	ND		5.0	ug/L	1	31-May-2020 21:11
2-Butanone	ND		10	ug/L	1	31-May-2020 21:11
2-Chlorotoluene	ND		5.0	ug/L	1	31-May-2020 21:11
2-Hexanone	ND		10	ug/L	1	31-May-2020 21:11
4-Chlorotoluene	ND		5.0	ug/L	1	31-May-2020 21:11
4-Isopropyltoluene	ND		5.0	ug/L	1	31-May-2020 21:11
4-Methyl-2-pentanone	ND		10	ug/L	1	31-May-2020 21:11
Acetone	ND		10	ug/L	1	31-May-2020 21:11
Benzene	ND		5.0	ug/L	1	31-May-2020 21:11
Bromochloromethane	ND		5.0	ug/L	1	31-May-2020 21:11
Bromodichloromethane	ND		5.0	ug/L	1	31-May-2020 21:11
Bromoform	ND		5.0	ug/L	1	31-May-2020 21:11
Bromomethane	ND		5.0	ug/L	1	31-May-2020 21:11
Carbon disulfide	ND		10	ug/L	1	31-May-2020 21:11
Carbon tetrachloride	ND		5.0	ug/L	1	31-May-2020 21:11
Chlorobenzene	ND		5.0	ug/L	1	31-May-2020 21:11
Chloroethane	ND		5.0	ug/L	1	31-May-2020 21:11
Chloroform	ND		5.0	ug/L	1	31-May-2020 21:11
Chloromethane	ND		5.0	ug/L	1	31-May-2020 21:11

Note: See Qualifiers Page for a list of qualifiers and their explanation.

Client: Apex Companies  
 Project: Baker Hughes City of Commerce  
 Sample ID: MW-6  
 Collection Date: 26-May-2020 14:10

**ANALYTICAL REPORT**  
 WorkOrder:HS20051146  
 Lab ID:HS20051146-01  
 Matrix:Water

ANALYSES	RESULT	QUAL	REPORT LIMIT	UNITS	DILUTION FACTOR	DATE ANALYZED
<b>VOLATILES - SW8260C</b>			<b>Method:SW8260</b>			Analyst: PC
cis-1,2-Dichloroethene	ND		5.0	ug/L	1	31-May-2020 21:11
cis-1,3-Dichloropropene	ND		5.0	ug/L	1	31-May-2020 21:11
Dibromochloromethane	ND		5.0	ug/L	1	31-May-2020 21:11
Dibromomethane	ND		5.0	ug/L	1	31-May-2020 21:11
Dichlorodifluoromethane	ND		5.0	ug/L	1	31-May-2020 21:11
Ethylbenzene	ND		5.0	ug/L	1	31-May-2020 21:11
Hexachlorobutadiene	ND		5.0	ug/L	1	31-May-2020 21:11
Isopropylbenzene	ND		5.0	ug/L	1	31-May-2020 21:11
m,p-Xylene	ND		10	ug/L	1	31-May-2020 21:11
Methylene chloride	ND		10	ug/L	1	31-May-2020 21:11
Naphthalene	ND		5.0	ug/L	1	31-May-2020 21:11
n-Butylbenzene	ND		5.0	ug/L	1	31-May-2020 21:11
n-Propylbenzene	ND		5.0	ug/L	1	31-May-2020 21:11
o-Xylene	ND		5.0	ug/L	1	31-May-2020 21:11
sec-Butylbenzene	ND		5.0	ug/L	1	31-May-2020 21:11
Styrene	ND		5.0	ug/L	1	31-May-2020 21:11
tert-Butylbenzene	ND		5.0	ug/L	1	31-May-2020 21:11
Tetrachloroethene	ND		5.0	ug/L	1	31-May-2020 21:11
Toluene	ND		5.0	ug/L	1	31-May-2020 21:11
trans-1,2-Dichloroethene	ND		5.0	ug/L	1	31-May-2020 21:11
trans-1,3-Dichloropropene	ND		5.0	ug/L	1	31-May-2020 21:11
Trichloroethene	ND		5.0	ug/L	1	31-May-2020 21:11
Trichlorofluoromethane	ND		5.0	ug/L	1	31-May-2020 21:11
Vinyl chloride	ND		2.0	ug/L	1	31-May-2020 21:11
Surr: 1,2-Dichloroethane-d4	100		70-126	%REC	1	31-May-2020 21:11
Surr: 4-Bromofluorobenzene	94.0		82-124	%REC	1	31-May-2020 21:11
Surr: Dibromofluoromethane	103		77-123	%REC	1	31-May-2020 21:11
Surr: Toluene-d8	101		82-127	%REC	1	31-May-2020 21:11
<b>GASOLINE RANGE ORGANICS BY SW8015C</b>			<b>Method:SW8015</b>			Analyst: QX
Gasoline Range Organics	ND		0.0500	mg/L	1	01-Jun-2020 11:16
Surr: 4-Bromofluorobenzene	103		70-123	%REC	1	01-Jun-2020 11:16

Note: See Qualifiers Page for a list of qualifiers and their explanation.



Client: Apex Companies  
 Project: Baker Hughes City of Commerce  
 Sample ID: MW-15  
 Collection Date: 27-May-2020 08:20

**ANALYTICAL REPORT**  
 WorkOrder:HS20051146  
 Lab ID:HS20051146-02  
 Matrix:Water

ANALYSES	RESULT	QUAL	REPORT LIMIT	UNITS	DILUTION FACTOR	DATE ANALYZED
<b>VOLATILES - SW8260C</b>		<b>Method:SW8260</b>		Analyst: PC		
1,1,1,2-Tetrachloroethane	ND		5.0	ug/L	1	31-May-2020 21:32
1,1,1-Trichloroethane	ND		5.0	ug/L	1	31-May-2020 21:32
1,1,2,2-Tetrachloroethane	ND		5.0	ug/L	1	31-May-2020 21:32
1,1,2-Trichloroethane	ND		5.0	ug/L	1	31-May-2020 21:32
1,1-Dichloroethane	ND		5.0	ug/L	1	31-May-2020 21:32
1,1-Dichloroethene	ND		5.0	ug/L	1	31-May-2020 21:32
1,1-Dichloropropene	ND		5.0	ug/L	1	31-May-2020 21:32
1,2,3-Trichlorobenzene	ND		5.0	ug/L	1	31-May-2020 21:32
1,2,3-Trichloropropane	ND		5.0	ug/L	1	31-May-2020 21:32
1,2,4-Trichlorobenzene	ND		5.0	ug/L	1	31-May-2020 21:32
1,2,4-Trimethylbenzene	ND		5.0	ug/L	1	31-May-2020 21:32
1,2-Dibromo-3-chloropropane	ND		5.0	ug/L	1	31-May-2020 21:32
1,2-Dibromoethane	ND		5.0	ug/L	1	31-May-2020 21:32
1,2-Dichlorobenzene	ND		5.0	ug/L	1	31-May-2020 21:32
1,2-Dichloroethane	ND		5.0	ug/L	1	31-May-2020 21:32
1,2-Dichloropropane	ND		5.0	ug/L	1	31-May-2020 21:32
1,3,5-Trimethylbenzene	ND		5.0	ug/L	1	31-May-2020 21:32
1,3-Dichlorobenzene	ND		5.0	ug/L	1	31-May-2020 21:32
1,3-Dichloropropane	ND		5.0	ug/L	1	31-May-2020 21:32
1,4-Dichlorobenzene	ND		5.0	ug/L	1	31-May-2020 21:32
2,2-Dichloropropane	ND		5.0	ug/L	1	31-May-2020 21:32
2-Butanone	ND		10	ug/L	1	31-May-2020 21:32
2-Chlorotoluene	ND		5.0	ug/L	1	31-May-2020 21:32
2-Hexanone	ND		10	ug/L	1	31-May-2020 21:32
4-Chlorotoluene	ND		5.0	ug/L	1	31-May-2020 21:32
4-Isopropyltoluene	ND		5.0	ug/L	1	31-May-2020 21:32
4-Methyl-2-pentanone	ND		10	ug/L	1	31-May-2020 21:32
Acetone	ND		10	ug/L	1	31-May-2020 21:32
Benzene	ND		5.0	ug/L	1	31-May-2020 21:32
Bromochloromethane	ND		5.0	ug/L	1	31-May-2020 21:32
Bromodichloromethane	ND		5.0	ug/L	1	31-May-2020 21:32
Bromoform	ND		5.0	ug/L	1	31-May-2020 21:32
Bromomethane	ND		5.0	ug/L	1	31-May-2020 21:32
Carbon disulfide	ND		10	ug/L	1	31-May-2020 21:32
Carbon tetrachloride	ND		5.0	ug/L	1	31-May-2020 21:32
Chlorobenzene	ND		5.0	ug/L	1	31-May-2020 21:32
Chloroethane	ND		5.0	ug/L	1	31-May-2020 21:32
Chloroform	ND		5.0	ug/L	1	31-May-2020 21:32
Chloromethane	ND		5.0	ug/L	1	31-May-2020 21:32

Note: See Qualifiers Page for a list of qualifiers and their explanation.

Client: Apex Companies  
 Project: Baker Hughes City of Commerce  
 Sample ID: MW-15  
 Collection Date: 27-May-2020 08:20

**ANALYTICAL REPORT**  
 WorkOrder:HS20051146  
 Lab ID:HS20051146-02  
 Matrix:Water

ANALYSES	RESULT	QUAL	REPORT LIMIT	UNITS	DILUTION FACTOR	DATE ANALYZED	
<b>VOLATILES - SW8260C</b>		<b>Method:SW8260</b>				Analyst: PC	
cis-1,2-Dichloroethene	ND		5.0	ug/L	1	31-May-2020 21:32	
cis-1,3-Dichloropropene	ND		5.0	ug/L	1	31-May-2020 21:32	
Dibromochloromethane	ND		5.0	ug/L	1	31-May-2020 21:32	
Dibromomethane	ND		5.0	ug/L	1	31-May-2020 21:32	
Dichlorodifluoromethane	ND		5.0	ug/L	1	31-May-2020 21:32	
Ethylbenzene	ND		5.0	ug/L	1	31-May-2020 21:32	
Hexachlorobutadiene	ND		5.0	ug/L	1	31-May-2020 21:32	
Isopropylbenzene	ND		5.0	ug/L	1	31-May-2020 21:32	
m,p-Xylene	ND		10	ug/L	1	31-May-2020 21:32	
Methylene chloride	ND		10	ug/L	1	31-May-2020 21:32	
Naphthalene	ND		5.0	ug/L	1	31-May-2020 21:32	
n-Butylbenzene	ND		5.0	ug/L	1	31-May-2020 21:32	
n-Propylbenzene	ND		5.0	ug/L	1	31-May-2020 21:32	
o-Xylene	ND		5.0	ug/L	1	31-May-2020 21:32	
sec-Butylbenzene	ND		5.0	ug/L	1	31-May-2020 21:32	
Styrene	ND		5.0	ug/L	1	31-May-2020 21:32	
tert-Butylbenzene	ND		5.0	ug/L	1	31-May-2020 21:32	
Tetrachloroethene	ND		5.0	ug/L	1	31-May-2020 21:32	
Toluene	ND		5.0	ug/L	1	31-May-2020 21:32	
trans-1,2-Dichloroethene	ND		5.0	ug/L	1	31-May-2020 21:32	
trans-1,3-Dichloropropene	ND		5.0	ug/L	1	31-May-2020 21:32	
Trichloroethene	ND		5.0	ug/L	1	31-May-2020 21:32	
Trichlorofluoromethane	ND		5.0	ug/L	1	31-May-2020 21:32	
Vinyl chloride	ND		2.0	ug/L	1	31-May-2020 21:32	
Surr: 1,2-Dichloroethane-d4	97.8		70-126	%REC	1	31-May-2020 21:32	
Surr: 4-Bromofluorobenzene	96.8		82-124	%REC	1	31-May-2020 21:32	
Surr: Dibromofluoromethane	102		77-123	%REC	1	31-May-2020 21:32	
Surr: Toluene-d8	104		82-127	%REC	1	31-May-2020 21:32	
<b>GASOLINE RANGE ORGANICS BY SW8015C</b>		<b>Method:SW8015</b>				Analyst: QX	
Gasoline Range Organics	ND		0.0500	mg/L	1	01-Jun-2020 11:32	
Surr: 4-Bromofluorobenzene	104		70-123	%REC	1	01-Jun-2020 11:32	

Note: See Qualifiers Page for a list of qualifiers and their explanation.

Client: Apex Companies  
 Project: Baker Hughes City of Commerce  
 Sample ID: MW-14  
 Collection Date: 27-May-2020 09:20

**ANALYTICAL REPORT**  
 WorkOrder:HS20051146  
 Lab ID:HS20051146-03  
 Matrix:Water

ANALYSES	RESULT	QUAL	REPORT LIMIT	UNITS	DILUTION FACTOR	DATE ANALYZED
<b>VOLATILES - SW8260C</b>		<b>Method:SW8260</b>		Analyst: PC		
1,1,1,2-Tetrachloroethane	ND		5.0	ug/L	1	31-May-2020 21:52
1,1,1-Trichloroethane	ND		5.0	ug/L	1	31-May-2020 21:52
1,1,2,2-Tetrachloroethane	ND		5.0	ug/L	1	31-May-2020 21:52
1,1,2-Trichloroethane	ND		5.0	ug/L	1	31-May-2020 21:52
1,1-Dichloroethane	ND		5.0	ug/L	1	31-May-2020 21:52
1,1-Dichloroethene	ND		5.0	ug/L	1	31-May-2020 21:52
1,1-Dichloropropene	ND		5.0	ug/L	1	31-May-2020 21:52
1,2,3-Trichlorobenzene	ND		5.0	ug/L	1	31-May-2020 21:52
1,2,3-Trichloropropane	ND		5.0	ug/L	1	31-May-2020 21:52
1,2,4-Trichlorobenzene	ND		5.0	ug/L	1	31-May-2020 21:52
1,2,4-Trimethylbenzene	ND		5.0	ug/L	1	31-May-2020 21:52
1,2-Dibromo-3-chloropropane	ND		5.0	ug/L	1	31-May-2020 21:52
1,2-Dibromoethane	ND		5.0	ug/L	1	31-May-2020 21:52
1,2-Dichlorobenzene	ND		5.0	ug/L	1	31-May-2020 21:52
1,2-Dichloroethane	ND		5.0	ug/L	1	31-May-2020 21:52
1,2-Dichloropropane	ND		5.0	ug/L	1	31-May-2020 21:52
1,3,5-Trimethylbenzene	ND		5.0	ug/L	1	31-May-2020 21:52
1,3-Dichlorobenzene	ND		5.0	ug/L	1	31-May-2020 21:52
1,3-Dichloropropane	ND		5.0	ug/L	1	31-May-2020 21:52
1,4-Dichlorobenzene	ND		5.0	ug/L	1	31-May-2020 21:52
2,2-Dichloropropane	ND		5.0	ug/L	1	31-May-2020 21:52
2-Butanone	ND		10	ug/L	1	31-May-2020 21:52
2-Chlorotoluene	ND		5.0	ug/L	1	31-May-2020 21:52
2-Hexanone	ND		10	ug/L	1	31-May-2020 21:52
4-Chlorotoluene	ND		5.0	ug/L	1	31-May-2020 21:52
4-Isopropyltoluene	ND		5.0	ug/L	1	31-May-2020 21:52
4-Methyl-2-pentanone	ND		10	ug/L	1	31-May-2020 21:52
Acetone	ND		10	ug/L	1	31-May-2020 21:52
Benzene	ND		5.0	ug/L	1	31-May-2020 21:52
Bromochloromethane	ND		5.0	ug/L	1	31-May-2020 21:52
Bromodichloromethane	ND		5.0	ug/L	1	31-May-2020 21:52
Bromoform	ND		5.0	ug/L	1	31-May-2020 21:52
Bromomethane	ND		5.0	ug/L	1	31-May-2020 21:52
Carbon disulfide	ND		10	ug/L	1	31-May-2020 21:52
Carbon tetrachloride	ND		5.0	ug/L	1	31-May-2020 21:52
Chlorobenzene	ND		5.0	ug/L	1	31-May-2020 21:52
Chloroethane	ND		5.0	ug/L	1	31-May-2020 21:52
Chloroform	ND		5.0	ug/L	1	31-May-2020 21:52
Chloromethane	ND		5.0	ug/L	1	31-May-2020 21:52

Note: See Qualifiers Page for a list of qualifiers and their explanation.

Client: Apex Companies  
 Project: Baker Hughes City of Commerce  
 Sample ID: MW-14  
 Collection Date: 27-May-2020 09:20

**ANALYTICAL REPORT**  
 WorkOrder:HS20051146  
 Lab ID:HS20051146-03  
 Matrix:Water

ANALYSES	RESULT	QUAL	REPORT LIMIT	UNITS	DILUTION FACTOR	DATE ANALYZED	
<b>VOLATILES - SW8260C</b>		<b>Method:SW8260</b>				Analyst: PC	
cis-1,2-Dichloroethene	ND		5.0	ug/L	1	31-May-2020 21:52	
cis-1,3-Dichloropropene	ND		5.0	ug/L	1	31-May-2020 21:52	
Dibromochloromethane	ND		5.0	ug/L	1	31-May-2020 21:52	
Dibromomethane	ND		5.0	ug/L	1	31-May-2020 21:52	
Dichlorodifluoromethane	ND		5.0	ug/L	1	31-May-2020 21:52	
Ethylbenzene	ND		5.0	ug/L	1	31-May-2020 21:52	
Hexachlorobutadiene	ND		5.0	ug/L	1	31-May-2020 21:52	
Isopropylbenzene	ND		5.0	ug/L	1	31-May-2020 21:52	
m,p-Xylene	ND		10	ug/L	1	31-May-2020 21:52	
Methylene chloride	ND		10	ug/L	1	31-May-2020 21:52	
Naphthalene	ND		5.0	ug/L	1	31-May-2020 21:52	
n-Butylbenzene	ND		5.0	ug/L	1	31-May-2020 21:52	
n-Propylbenzene	ND		5.0	ug/L	1	31-May-2020 21:52	
o-Xylene	ND		5.0	ug/L	1	31-May-2020 21:52	
sec-Butylbenzene	ND		5.0	ug/L	1	31-May-2020 21:52	
Styrene	ND		5.0	ug/L	1	31-May-2020 21:52	
tert-Butylbenzene	ND		5.0	ug/L	1	31-May-2020 21:52	
Tetrachloroethene	ND		5.0	ug/L	1	31-May-2020 21:52	
Toluene	ND		5.0	ug/L	1	31-May-2020 21:52	
trans-1,2-Dichloroethene	ND		5.0	ug/L	1	31-May-2020 21:52	
trans-1,3-Dichloropropene	ND		5.0	ug/L	1	31-May-2020 21:52	
Trichloroethene	ND		5.0	ug/L	1	31-May-2020 21:52	
Trichlorofluoromethane	ND		5.0	ug/L	1	31-May-2020 21:52	
Vinyl chloride	ND		2.0	ug/L	1	31-May-2020 21:52	
Surr: 1,2-Dichloroethane-d4	98.9		70-126	%REC	1	31-May-2020 21:52	
Surr: 4-Bromofluorobenzene	87.8		82-124	%REC	1	31-May-2020 21:52	
Surr: Dibromofluoromethane	105		77-123	%REC	1	31-May-2020 21:52	
Surr: Toluene-d8	102		82-127	%REC	1	31-May-2020 21:52	
<b>GASOLINE RANGE ORGANICS BY SW8015C</b>		<b>Method:SW8015</b>				Analyst: QX	
Gasoline Range Organics	ND		0.0500	mg/L	1	01-Jun-2020 11:48	
Surr: 4-Bromofluorobenzene	102		70-123	%REC	1	01-Jun-2020 11:48	

Note: See Qualifiers Page for a list of qualifiers and their explanation.

Client: Apex Companies  
 Project: Baker Hughes City of Commerce  
 Sample ID: MW-16  
 Collection Date: 27-May-2020 10:15

**ANALYTICAL REPORT**  
 WorkOrder:HS20051146  
 Lab ID:HS20051146-04  
 Matrix:Water

ANALYSES	RESULT	QUAL	REPORT LIMIT	UNITS	DILUTION FACTOR	DATE ANALYZED
<b>VOLATILES - SW8260C</b>		<b>Method:SW8260</b>		Analyst: PC		
1,1,1,2-Tetrachloroethane	ND		5.0	ug/L	1	01-Jun-2020 14:28
1,1,1-Trichloroethane	ND		5.0	ug/L	1	01-Jun-2020 14:28
1,1,2,2-Tetrachloroethane	ND		5.0	ug/L	1	01-Jun-2020 14:28
1,1,2-Trichloroethane	ND		5.0	ug/L	1	01-Jun-2020 14:28
1,1-Dichloroethane	ND		5.0	ug/L	1	01-Jun-2020 14:28
1,1-Dichloroethene	ND		5.0	ug/L	1	01-Jun-2020 14:28
1,1-Dichloropropene	ND		5.0	ug/L	1	01-Jun-2020 14:28
1,2,3-Trichlorobenzene	ND		5.0	ug/L	1	01-Jun-2020 14:28
1,2,3-Trichloropropane	ND		5.0	ug/L	1	01-Jun-2020 14:28
1,2,4-Trichlorobenzene	ND		5.0	ug/L	1	01-Jun-2020 14:28
1,2,4-Trimethylbenzene	ND		5.0	ug/L	1	01-Jun-2020 14:28
1,2-Dibromo-3-chloropropane	ND		5.0	ug/L	1	01-Jun-2020 14:28
1,2-Dibromoethane	ND		5.0	ug/L	1	01-Jun-2020 14:28
1,2-Dichlorobenzene	ND		5.0	ug/L	1	01-Jun-2020 14:28
1,2-Dichloroethane	ND		5.0	ug/L	1	01-Jun-2020 14:28
1,2-Dichloropropane	ND		5.0	ug/L	1	01-Jun-2020 14:28
1,3,5-Trimethylbenzene	ND		5.0	ug/L	1	01-Jun-2020 14:28
1,3-Dichlorobenzene	ND		5.0	ug/L	1	01-Jun-2020 14:28
1,3-Dichloropropane	ND		5.0	ug/L	1	01-Jun-2020 14:28
1,4-Dichlorobenzene	ND		5.0	ug/L	1	01-Jun-2020 14:28
2,2-Dichloropropane	ND		5.0	ug/L	1	01-Jun-2020 14:28
2-Butanone	ND		10	ug/L	1	01-Jun-2020 14:28
2-Chlorotoluene	ND		5.0	ug/L	1	01-Jun-2020 14:28
2-Hexanone	ND		10	ug/L	1	01-Jun-2020 14:28
4-Chlorotoluene	ND		5.0	ug/L	1	01-Jun-2020 14:28
4-Isopropyltoluene	ND		5.0	ug/L	1	01-Jun-2020 14:28
4-Methyl-2-pentanone	ND		10	ug/L	1	01-Jun-2020 14:28
Acetone	ND		10	ug/L	1	01-Jun-2020 14:28
Benzene	ND		5.0	ug/L	1	01-Jun-2020 14:28
Bromochloromethane	ND		5.0	ug/L	1	01-Jun-2020 14:28
Bromodichloromethane	ND		5.0	ug/L	1	01-Jun-2020 14:28
Bromoform	ND		5.0	ug/L	1	01-Jun-2020 14:28
Bromomethane	ND		5.0	ug/L	1	01-Jun-2020 14:28
Carbon disulfide	ND		10	ug/L	1	01-Jun-2020 14:28
Carbon tetrachloride	ND		5.0	ug/L	1	01-Jun-2020 14:28
Chlorobenzene	ND		5.0	ug/L	1	01-Jun-2020 14:28
Chloroethane	ND		5.0	ug/L	1	01-Jun-2020 14:28
Chloroform	ND		5.0	ug/L	1	01-Jun-2020 14:28
Chloromethane	ND		5.0	ug/L	1	01-Jun-2020 14:28

Note: See Qualifiers Page for a list of qualifiers and their explanation.

Client: Apex Companies  
 Project: Baker Hughes City of Commerce  
 Sample ID: MW-16  
 Collection Date: 27-May-2020 10:15

**ANALYTICAL REPORT**  
 WorkOrder:HS20051146  
 Lab ID:HS20051146-04  
 Matrix:Water

ANALYSES	RESULT	QUAL	REPORT LIMIT	UNITS	DILUTION FACTOR	DATE ANALYZED	
<b>VOLATILES - SW8260C</b>		<b>Method:SW8260</b>				Analyst: PC	
cis-1,2-Dichloroethene	ND		5.0	ug/L	1	01-Jun-2020 14:28	
cis-1,3-Dichloropropene	ND		5.0	ug/L	1	01-Jun-2020 14:28	
Dibromochloromethane	ND		5.0	ug/L	1	01-Jun-2020 14:28	
Dibromomethane	ND		5.0	ug/L	1	01-Jun-2020 14:28	
Dichlorodifluoromethane	ND		5.0	ug/L	1	01-Jun-2020 14:28	
Ethylbenzene	ND		5.0	ug/L	1	01-Jun-2020 14:28	
Hexachlorobutadiene	ND		5.0	ug/L	1	01-Jun-2020 14:28	
Isopropylbenzene	ND		5.0	ug/L	1	01-Jun-2020 14:28	
m,p-Xylene	ND		10	ug/L	1	01-Jun-2020 14:28	
Methylene chloride	ND		10	ug/L	1	01-Jun-2020 14:28	
Naphthalene	ND		5.0	ug/L	1	01-Jun-2020 14:28	
n-Butylbenzene	ND		5.0	ug/L	1	01-Jun-2020 14:28	
n-Propylbenzene	ND		5.0	ug/L	1	01-Jun-2020 14:28	
o-Xylene	ND		5.0	ug/L	1	01-Jun-2020 14:28	
sec-Butylbenzene	ND		5.0	ug/L	1	01-Jun-2020 14:28	
Styrene	ND		5.0	ug/L	1	01-Jun-2020 14:28	
tert-Butylbenzene	ND		5.0	ug/L	1	01-Jun-2020 14:28	
Tetrachloroethene	ND		5.0	ug/L	1	01-Jun-2020 14:28	
Toluene	ND		5.0	ug/L	1	01-Jun-2020 14:28	
trans-1,2-Dichloroethene	ND		5.0	ug/L	1	01-Jun-2020 14:28	
trans-1,3-Dichloropropene	ND		5.0	ug/L	1	01-Jun-2020 14:28	
Trichloroethene	ND		5.0	ug/L	1	01-Jun-2020 14:28	
Trichlorofluoromethane	ND		5.0	ug/L	1	01-Jun-2020 14:28	
Vinyl chloride	ND		2.0	ug/L	1	01-Jun-2020 14:28	
Surr: 1,2-Dichloroethane-d4	99.3		70-126	%REC	1	01-Jun-2020 14:28	
Surr: 4-Bromofluorobenzene	92.2		82-124	%REC	1	01-Jun-2020 14:28	
Surr: Dibromofluoromethane	103		77-123	%REC	1	01-Jun-2020 14:28	
Surr: Toluene-d8	101		82-127	%REC	1	01-Jun-2020 14:28	
<b>GASOLINE RANGE ORGANICS BY SW8015C</b>		<b>Method:SW8015</b>				Analyst: QX	
Gasoline Range Organics	ND		0.0500	mg/L	1	01-Jun-2020 12:04	
Surr: 4-Bromofluorobenzene	103		70-123	%REC	1	01-Jun-2020 12:04	

Note: See Qualifiers Page for a list of qualifiers and their explanation.

Client: Apex Companies  
 Project: Baker Hughes City of Commerce  
 Sample ID: MW-8  
 Collection Date: 27-May-2020 11:00

**ANALYTICAL REPORT**  
 WorkOrder:HS20051146  
 Lab ID:HS20051146-05  
 Matrix:Water

ANALYSES	RESULT	QUAL	REPORT LIMIT	UNITS	DILUTION FACTOR	DATE ANALYZED
<b>VOLATILES - SW8260C</b>		<b>Method:SW8260</b>		Analyst: PC		
1,1,1,2-Tetrachloroethane	ND		5.0	ug/L	1	01-Jun-2020 16:32
1,1,1-Trichloroethane	ND		5.0	ug/L	1	01-Jun-2020 16:32
1,1,2,2-Tetrachloroethane	ND		5.0	ug/L	1	01-Jun-2020 16:32
1,1,2-Trichloroethane	ND		5.0	ug/L	1	01-Jun-2020 16:32
1,1-Dichloroethane	ND		5.0	ug/L	1	01-Jun-2020 16:32
1,1-Dichloroethene	ND		5.0	ug/L	1	01-Jun-2020 16:32
1,1-Dichloropropene	ND		5.0	ug/L	1	01-Jun-2020 16:32
1,2,3-Trichlorobenzene	ND		5.0	ug/L	1	01-Jun-2020 16:32
1,2,3-Trichloropropane	ND		5.0	ug/L	1	01-Jun-2020 16:32
1,2,4-Trichlorobenzene	ND		5.0	ug/L	1	01-Jun-2020 16:32
1,2,4-Trimethylbenzene	ND		5.0	ug/L	1	01-Jun-2020 16:32
1,2-Dibromo-3-chloropropane	ND		5.0	ug/L	1	01-Jun-2020 16:32
1,2-Dibromoethane	ND		5.0	ug/L	1	01-Jun-2020 16:32
1,2-Dichlorobenzene	ND		5.0	ug/L	1	01-Jun-2020 16:32
1,2-Dichloroethane	ND		5.0	ug/L	1	01-Jun-2020 16:32
1,2-Dichloropropane	ND		5.0	ug/L	1	01-Jun-2020 16:32
1,3,5-Trimethylbenzene	ND		5.0	ug/L	1	01-Jun-2020 16:32
1,3-Dichlorobenzene	ND		5.0	ug/L	1	01-Jun-2020 16:32
1,3-Dichloropropane	ND		5.0	ug/L	1	01-Jun-2020 16:32
1,4-Dichlorobenzene	ND		5.0	ug/L	1	01-Jun-2020 16:32
2,2-Dichloropropane	ND		5.0	ug/L	1	01-Jun-2020 16:32
2-Butanone	ND		10	ug/L	1	01-Jun-2020 16:32
2-Chlorotoluene	ND		5.0	ug/L	1	01-Jun-2020 16:32
2-Hexanone	ND		10	ug/L	1	01-Jun-2020 16:32
4-Chlorotoluene	ND		5.0	ug/L	1	01-Jun-2020 16:32
4-Isopropyltoluene	ND		5.0	ug/L	1	01-Jun-2020 16:32
4-Methyl-2-pentanone	ND		10	ug/L	1	01-Jun-2020 16:32
Acetone	ND		10	ug/L	1	01-Jun-2020 16:32
Benzene	ND		5.0	ug/L	1	01-Jun-2020 16:32
Bromochloromethane	ND		5.0	ug/L	1	01-Jun-2020 16:32
Bromodichloromethane	ND		5.0	ug/L	1	01-Jun-2020 16:32
Bromoform	ND		5.0	ug/L	1	01-Jun-2020 16:32
Bromomethane	ND		5.0	ug/L	1	01-Jun-2020 16:32
Carbon disulfide	ND		10	ug/L	1	01-Jun-2020 16:32
Carbon tetrachloride	ND		5.0	ug/L	1	01-Jun-2020 16:32
Chlorobenzene	ND		5.0	ug/L	1	01-Jun-2020 16:32
Chloroethane	ND		5.0	ug/L	1	01-Jun-2020 16:32
Chloroform	ND		5.0	ug/L	1	01-Jun-2020 16:32
Chloromethane	ND		5.0	ug/L	1	01-Jun-2020 16:32

Note: See Qualifiers Page for a list of qualifiers and their explanation.

Client: Apex Companies  
 Project: Baker Hughes City of Commerce  
 Sample ID: MW-8  
 Collection Date: 27-May-2020 11:00

**ANALYTICAL REPORT**  
 WorkOrder:HS20051146  
 Lab ID:HS20051146-05  
 Matrix:Water

ANALYSES	RESULT	QUAL	REPORT LIMIT	UNITS	DILUTION FACTOR	DATE ANALYZED	
<b>VOLATILES - SW8260C</b>		<b>Method:SW8260</b>				Analyst: PC	
cis-1,2-Dichloroethene	ND		5.0	ug/L	1	01-Jun-2020 16:32	
cis-1,3-Dichloropropene	ND		5.0	ug/L	1	01-Jun-2020 16:32	
Dibromochloromethane	ND		5.0	ug/L	1	01-Jun-2020 16:32	
Dibromomethane	ND		5.0	ug/L	1	01-Jun-2020 16:32	
Dichlorodifluoromethane	ND		5.0	ug/L	1	01-Jun-2020 16:32	
Ethylbenzene	ND		5.0	ug/L	1	01-Jun-2020 16:32	
Hexachlorobutadiene	ND		5.0	ug/L	1	01-Jun-2020 16:32	
Isopropylbenzene	ND		5.0	ug/L	1	01-Jun-2020 16:32	
m,p-Xylene	ND		10	ug/L	1	01-Jun-2020 16:32	
Methylene chloride	ND		10	ug/L	1	01-Jun-2020 16:32	
Naphthalene	ND		5.0	ug/L	1	01-Jun-2020 16:32	
n-Butylbenzene	ND		5.0	ug/L	1	01-Jun-2020 16:32	
n-Propylbenzene	ND		5.0	ug/L	1	01-Jun-2020 16:32	
o-Xylene	ND		5.0	ug/L	1	01-Jun-2020 16:32	
sec-Butylbenzene	ND		5.0	ug/L	1	01-Jun-2020 16:32	
Styrene	ND		5.0	ug/L	1	01-Jun-2020 16:32	
tert-Butylbenzene	ND		5.0	ug/L	1	01-Jun-2020 16:32	
Tetrachloroethene	ND		5.0	ug/L	1	01-Jun-2020 16:32	
Toluene	ND		5.0	ug/L	1	01-Jun-2020 16:32	
trans-1,2-Dichloroethene	ND		5.0	ug/L	1	01-Jun-2020 16:32	
trans-1,3-Dichloropropene	ND		5.0	ug/L	1	01-Jun-2020 16:32	
Trichloroethene	ND		5.0	ug/L	1	01-Jun-2020 16:32	
Trichlorofluoromethane	ND		5.0	ug/L	1	01-Jun-2020 16:32	
Vinyl chloride	ND		2.0	ug/L	1	01-Jun-2020 16:32	
Surr: 1,2-Dichloroethane-d4	99.8		70-126	%REC	1	01-Jun-2020 16:32	
Surr: 4-Bromofluorobenzene	93.4		82-124	%REC	1	01-Jun-2020 16:32	
Surr: Dibromofluoromethane	102		77-123	%REC	1	01-Jun-2020 16:32	
Surr: Toluene-d8	104		82-127	%REC	1	01-Jun-2020 16:32	
<b>GASOLINE RANGE ORGANICS BY SW8015C</b>		<b>Method:SW8015</b>				Analyst: QX	
Gasoline Range Organics	ND		0.0500	mg/L	1	01-Jun-2020 12:20	
Surr: 4-Bromofluorobenzene	103		70-123	%REC	1	01-Jun-2020 12:20	

Note: See Qualifiers Page for a list of qualifiers and their explanation.



Client: Apex Companies  
 Project: Baker Hughes City of Commerce  
 Sample ID: MW-7  
 Collection Date: 27-May-2020 12:00

**ANALYTICAL REPORT**  
 WorkOrder:HS20051146  
 Lab ID:HS20051146-06  
 Matrix:Water

ANALYSES	RESULT	QUAL	REPORT LIMIT	UNITS	DILUTION FACTOR	DATE ANALYZED
<b>VOLATILES - SW8260C</b>		<b>Method:SW8260</b>				Analyst: PC
1,1,1,2-Tetrachloroethane	ND		5.0	ug/L	1	01-Jun-2020 16:53
1,1,1-Trichloroethane	ND		5.0	ug/L	1	01-Jun-2020 16:53
1,1,2,2-Tetrachloroethane	ND		5.0	ug/L	1	01-Jun-2020 16:53
1,1,2-Trichloroethane	ND		5.0	ug/L	1	01-Jun-2020 16:53
1,1-Dichloroethane	ND		5.0	ug/L	1	01-Jun-2020 16:53
1,1-Dichloroethene	ND		5.0	ug/L	1	01-Jun-2020 16:53
1,1-Dichloropropene	ND		5.0	ug/L	1	01-Jun-2020 16:53
1,2,3-Trichlorobenzene	ND		5.0	ug/L	1	01-Jun-2020 16:53
1,2,3-Trichloropropane	ND		5.0	ug/L	1	01-Jun-2020 16:53
1,2,4-Trichlorobenzene	ND		5.0	ug/L	1	01-Jun-2020 16:53
1,2,4-Trimethylbenzene	ND		5.0	ug/L	1	01-Jun-2020 16:53
1,2-Dibromo-3-chloropropane	ND		5.0	ug/L	1	01-Jun-2020 16:53
1,2-Dibromoethane	ND		5.0	ug/L	1	01-Jun-2020 16:53
1,2-Dichlorobenzene	ND		5.0	ug/L	1	01-Jun-2020 16:53
1,2-Dichloroethane	ND		5.0	ug/L	1	01-Jun-2020 16:53
1,2-Dichloropropane	ND		5.0	ug/L	1	01-Jun-2020 16:53
1,3,5-Trimethylbenzene	ND		5.0	ug/L	1	01-Jun-2020 16:53
1,3-Dichlorobenzene	ND		5.0	ug/L	1	01-Jun-2020 16:53
1,3-Dichloropropane	ND		5.0	ug/L	1	01-Jun-2020 16:53
1,4-Dichlorobenzene	ND		5.0	ug/L	1	01-Jun-2020 16:53
2,2-Dichloropropane	ND		5.0	ug/L	1	01-Jun-2020 16:53
2-Butanone	ND		10	ug/L	1	01-Jun-2020 16:53
2-Chlorotoluene	ND		5.0	ug/L	1	01-Jun-2020 16:53
2-Hexanone	ND		10	ug/L	1	01-Jun-2020 16:53
4-Chlorotoluene	ND		5.0	ug/L	1	01-Jun-2020 16:53
4-Isopropyltoluene	ND		5.0	ug/L	1	01-Jun-2020 16:53
4-Methyl-2-pentanone	ND		10	ug/L	1	01-Jun-2020 16:53
Acetone	ND		10	ug/L	1	01-Jun-2020 16:53
Benzene	ND		5.0	ug/L	1	01-Jun-2020 16:53
Bromochloromethane	ND		5.0	ug/L	1	01-Jun-2020 16:53
Bromodichloromethane	ND		5.0	ug/L	1	01-Jun-2020 16:53
Bromoform	ND		5.0	ug/L	1	01-Jun-2020 16:53
Bromomethane	ND		5.0	ug/L	1	01-Jun-2020 16:53
Carbon disulfide	ND		10	ug/L	1	01-Jun-2020 16:53
Carbon tetrachloride	ND		5.0	ug/L	1	01-Jun-2020 16:53
Chlorobenzene	ND		5.0	ug/L	1	01-Jun-2020 16:53
Chloroethane	ND		5.0	ug/L	1	01-Jun-2020 16:53
Chloroform	ND		5.0	ug/L	1	01-Jun-2020 16:53
Chloromethane	ND		5.0	ug/L	1	01-Jun-2020 16:53

Note: See Qualifiers Page for a list of qualifiers and their explanation.

Client: Apex Companies  
 Project: Baker Hughes City of Commerce  
 Sample ID: MW-7  
 Collection Date: 27-May-2020 12:00

**ANALYTICAL REPORT**  
 WorkOrder:HS20051146  
 Lab ID:HS20051146-06  
 Matrix:Water

ANALYSES	RESULT	QUAL	REPORT LIMIT	UNITS	DILUTION FACTOR	DATE ANALYZED
<b>VOLATILES - SW8260C</b>		<b>Method:SW8260</b>				Analyst: PC
cis-1,2-Dichloroethene	ND		5.0	ug/L	1	01-Jun-2020 16:53
cis-1,3-Dichloropropene	ND		5.0	ug/L	1	01-Jun-2020 16:53
Dibromochloromethane	ND		5.0	ug/L	1	01-Jun-2020 16:53
Dibromomethane	ND		5.0	ug/L	1	01-Jun-2020 16:53
Dichlorodifluoromethane	ND		5.0	ug/L	1	01-Jun-2020 16:53
Ethylbenzene	ND		5.0	ug/L	1	01-Jun-2020 16:53
Hexachlorobutadiene	ND		5.0	ug/L	1	01-Jun-2020 16:53
Isopropylbenzene	ND		5.0	ug/L	1	01-Jun-2020 16:53
m,p-Xylene	ND		10	ug/L	1	01-Jun-2020 16:53
Methylene chloride	ND		10	ug/L	1	01-Jun-2020 16:53
Naphthalene	ND		5.0	ug/L	1	01-Jun-2020 16:53
n-Butylbenzene	ND		5.0	ug/L	1	01-Jun-2020 16:53
n-Propylbenzene	ND		5.0	ug/L	1	01-Jun-2020 16:53
o-Xylene	ND		5.0	ug/L	1	01-Jun-2020 16:53
sec-Butylbenzene	ND		5.0	ug/L	1	01-Jun-2020 16:53
Styrene	ND		5.0	ug/L	1	01-Jun-2020 16:53
tert-Butylbenzene	ND		5.0	ug/L	1	01-Jun-2020 16:53
Tetrachloroethene	ND		5.0	ug/L	1	01-Jun-2020 16:53
Toluene	ND		5.0	ug/L	1	01-Jun-2020 16:53
trans-1,2-Dichloroethene	ND		5.0	ug/L	1	01-Jun-2020 16:53
trans-1,3-Dichloropropene	ND		5.0	ug/L	1	01-Jun-2020 16:53
Trichloroethene	ND		5.0	ug/L	1	01-Jun-2020 16:53
Trichlorofluoromethane	ND		5.0	ug/L	1	01-Jun-2020 16:53
Vinyl chloride	ND		2.0	ug/L	1	01-Jun-2020 16:53
Surr: 1,2-Dichloroethane-d4	95.8		70-126	%REC	1	01-Jun-2020 16:53
Surr: 4-Bromofluorobenzene	92.8		82-124	%REC	1	01-Jun-2020 16:53
Surr: Dibromofluoromethane	102		77-123	%REC	1	01-Jun-2020 16:53
Surr: Toluene-d8	101		82-127	%REC	1	01-Jun-2020 16:53
<b>GASOLINE RANGE ORGANICS BY SW8015C</b>		<b>Method:SW8015</b>				Analyst: QX
Gasoline Range Organics	ND		0.0500	mg/L	1	01-Jun-2020 12:36
Surr: 4-Bromofluorobenzene	103		70-123	%REC	1	01-Jun-2020 12:36

Note: See Qualifiers Page for a list of qualifiers and their explanation.

Client: Apex Companies  
 Project: Baker Hughes City of Commerce  
 Sample ID: MW-20  
 Collection Date: 28-May-2020 07:10

**ANALYTICAL REPORT**  
 WorkOrder:HS20051146  
 Lab ID:HS20051146-07  
 Matrix:Water

ANALYSES	RESULT	QUAL	REPORT LIMIT	UNITS	DILUTION FACTOR	DATE ANALYZED
<b>VOLATILES - SW8260C</b>		<b>Method:SW8260</b>				Analyst: PC
1,1,1,2-Tetrachloroethane	ND		5.0	ug/L	1	01-Jun-2020 17:14
1,1,1-Trichloroethane	ND		5.0	ug/L	1	01-Jun-2020 17:14
1,1,2,2-Tetrachloroethane	ND		5.0	ug/L	1	01-Jun-2020 17:14
1,1,2-Trichloroethane	ND		5.0	ug/L	1	01-Jun-2020 17:14
1,1-Dichloroethane	ND		5.0	ug/L	1	01-Jun-2020 17:14
1,1-Dichloroethene	ND		5.0	ug/L	1	01-Jun-2020 17:14
1,1-Dichloropropene	ND		5.0	ug/L	1	01-Jun-2020 17:14
1,2,3-Trichlorobenzene	ND		5.0	ug/L	1	01-Jun-2020 17:14
1,2,3-Trichloropropane	ND		5.0	ug/L	1	01-Jun-2020 17:14
1,2,4-Trichlorobenzene	ND		5.0	ug/L	1	01-Jun-2020 17:14
1,2,4-Trimethylbenzene	ND		5.0	ug/L	1	01-Jun-2020 17:14
1,2-Dibromo-3-chloropropane	ND		5.0	ug/L	1	01-Jun-2020 17:14
1,2-Dibromoethane	ND		5.0	ug/L	1	01-Jun-2020 17:14
1,2-Dichlorobenzene	ND		5.0	ug/L	1	01-Jun-2020 17:14
1,2-Dichloroethane	ND		5.0	ug/L	1	01-Jun-2020 17:14
1,2-Dichloropropane	ND		5.0	ug/L	1	01-Jun-2020 17:14
1,3,5-Trimethylbenzene	ND		5.0	ug/L	1	01-Jun-2020 17:14
1,3-Dichlorobenzene	ND		5.0	ug/L	1	01-Jun-2020 17:14
1,3-Dichloropropane	ND		5.0	ug/L	1	01-Jun-2020 17:14
1,4-Dichlorobenzene	ND		5.0	ug/L	1	01-Jun-2020 17:14
2,2-Dichloropropane	ND		5.0	ug/L	1	01-Jun-2020 17:14
2-Butanone	ND		10	ug/L	1	01-Jun-2020 17:14
2-Chlorotoluene	ND		5.0	ug/L	1	01-Jun-2020 17:14
2-Hexanone	ND		10	ug/L	1	01-Jun-2020 17:14
4-Chlorotoluene	ND		5.0	ug/L	1	01-Jun-2020 17:14
4-Isopropyltoluene	ND		5.0	ug/L	1	01-Jun-2020 17:14
4-Methyl-2-pentanone	ND		10	ug/L	1	01-Jun-2020 17:14
Acetone	ND		10	ug/L	1	01-Jun-2020 17:14
Benzene	ND		5.0	ug/L	1	01-Jun-2020 17:14
Bromochloromethane	ND		5.0	ug/L	1	01-Jun-2020 17:14
Bromodichloromethane	ND		5.0	ug/L	1	01-Jun-2020 17:14
Bromoform	ND		5.0	ug/L	1	01-Jun-2020 17:14
Bromomethane	ND		5.0	ug/L	1	01-Jun-2020 17:14
Carbon disulfide	ND		10	ug/L	1	01-Jun-2020 17:14
Carbon tetrachloride	ND		5.0	ug/L	1	01-Jun-2020 17:14
Chlorobenzene	ND		5.0	ug/L	1	01-Jun-2020 17:14
Chloroethane	ND		5.0	ug/L	1	01-Jun-2020 17:14
Chloroform	ND		5.0	ug/L	1	01-Jun-2020 17:14
Chloromethane	ND		5.0	ug/L	1	01-Jun-2020 17:14

Note: See Qualifiers Page for a list of qualifiers and their explanation.

Client: Apex Companies  
 Project: Baker Hughes City of Commerce  
 Sample ID: MW-20  
 Collection Date: 28-May-2020 07:10

**ANALYTICAL REPORT**  
 WorkOrder:HS20051146  
 Lab ID:HS20051146-07  
 Matrix:Water

ANALYSES	RESULT	QUAL	REPORT LIMIT	UNITS	DILUTION FACTOR	DATE ANALYZED
<b>VOLATILES - SW8260C</b>		<b>Method:SW8260</b>			Analyst: PC	
cis-1,2-Dichloroethene	ND		5.0	ug/L	1	01-Jun-2020 17:14
cis-1,3-Dichloropropene	ND		5.0	ug/L	1	01-Jun-2020 17:14
Dibromochloromethane	ND		5.0	ug/L	1	01-Jun-2020 17:14
Dibromomethane	ND		5.0	ug/L	1	01-Jun-2020 17:14
Dichlorodifluoromethane	ND		5.0	ug/L	1	01-Jun-2020 17:14
Ethylbenzene	ND		5.0	ug/L	1	01-Jun-2020 17:14
Hexachlorobutadiene	ND		5.0	ug/L	1	01-Jun-2020 17:14
Isopropylbenzene	ND		5.0	ug/L	1	01-Jun-2020 17:14
m,p-Xylene	ND		10	ug/L	1	01-Jun-2020 17:14
Methylene chloride	ND		10	ug/L	1	01-Jun-2020 17:14
Naphthalene	ND		5.0	ug/L	1	01-Jun-2020 17:14
n-Butylbenzene	ND		5.0	ug/L	1	01-Jun-2020 17:14
n-Propylbenzene	ND		5.0	ug/L	1	01-Jun-2020 17:14
o-Xylene	ND		5.0	ug/L	1	01-Jun-2020 17:14
sec-Butylbenzene	ND		5.0	ug/L	1	01-Jun-2020 17:14
Styrene	ND		5.0	ug/L	1	01-Jun-2020 17:14
tert-Butylbenzene	ND		5.0	ug/L	1	01-Jun-2020 17:14
<b>Tetrachloroethene</b>	<b>10</b>		<b>5.0</b>	<b>ug/L</b>	1	01-Jun-2020 17:14
Toluene	ND		5.0	ug/L	1	01-Jun-2020 17:14
trans-1,2-Dichloroethene	ND		5.0	ug/L	1	01-Jun-2020 17:14
trans-1,3-Dichloropropene	ND		5.0	ug/L	1	01-Jun-2020 17:14
<b>Trichloroethene</b>	<b>5.2</b>		<b>5.0</b>	<b>ug/L</b>	1	01-Jun-2020 17:14
Trichlorofluoromethane	ND		5.0	ug/L	1	01-Jun-2020 17:14
Vinyl chloride	ND		2.0	ug/L	1	01-Jun-2020 17:14
<i>Surr: 1,2-Dichloroethane-d4</i>	<i>99.6</i>		<i>70-126</i>	<i>%REC</i>	<i>1</i>	<i>01-Jun-2020 17:14</i>
<i>Surr: 4-Bromofluorobenzene</i>	<i>94.7</i>		<i>82-124</i>	<i>%REC</i>	<i>1</i>	<i>01-Jun-2020 17:14</i>
<i>Surr: Dibromofluoromethane</i>	<i>103</i>		<i>77-123</i>	<i>%REC</i>	<i>1</i>	<i>01-Jun-2020 17:14</i>
<i>Surr: Toluene-d8</i>	<i>101</i>		<i>82-127</i>	<i>%REC</i>	<i>1</i>	<i>01-Jun-2020 17:14</i>
<b>GASOLINE RANGE ORGANICS BY SW8015C</b>		<b>Method:SW8015</b>			Analyst: QX	
Gasoline Range Organics	ND		0.0500	mg/L	1	01-Jun-2020 12:51
<i>Surr: 4-Bromofluorobenzene</i>	<i>103</i>		<i>70-123</i>	<i>%REC</i>	<i>1</i>	<i>01-Jun-2020 12:51</i>

Note: See Qualifiers Page for a list of qualifiers and their explanation.

Client: Apex Companies  
 Project: Baker Hughes City of Commerce  
 Sample ID: MW-17  
 Collection Date: 28-May-2020 08:10

**ANALYTICAL REPORT**  
 WorkOrder:HS20051146  
 Lab ID:HS20051146-08  
 Matrix:Water

ANALYSES	RESULT	QUAL	REPORT LIMIT	UNITS	DILUTION FACTOR	DATE ANALYZED
<b>VOLATILES - SW8260C</b>		<b>Method:SW8260</b>		Analyst: PC		
1,1,1,2-Tetrachloroethane	ND		5.0	ug/L	1	01-Jun-2020 17:35
1,1,1-Trichloroethane	ND		5.0	ug/L	1	01-Jun-2020 17:35
1,1,2,2-Tetrachloroethane	ND		5.0	ug/L	1	01-Jun-2020 17:35
1,1,2-Trichloroethane	ND		5.0	ug/L	1	01-Jun-2020 17:35
1,1-Dichloroethane	ND		5.0	ug/L	1	01-Jun-2020 17:35
1,1-Dichloroethene	ND		5.0	ug/L	1	01-Jun-2020 17:35
1,1-Dichloropropene	ND		5.0	ug/L	1	01-Jun-2020 17:35
1,2,3-Trichlorobenzene	ND		5.0	ug/L	1	01-Jun-2020 17:35
1,2,3-Trichloropropane	ND		5.0	ug/L	1	01-Jun-2020 17:35
1,2,4-Trichlorobenzene	ND		5.0	ug/L	1	01-Jun-2020 17:35
1,2,4-Trimethylbenzene	ND		5.0	ug/L	1	01-Jun-2020 17:35
1,2-Dibromo-3-chloropropane	ND		5.0	ug/L	1	01-Jun-2020 17:35
1,2-Dibromoethane	ND		5.0	ug/L	1	01-Jun-2020 17:35
1,2-Dichlorobenzene	ND		5.0	ug/L	1	01-Jun-2020 17:35
1,2-Dichloroethane	ND		5.0	ug/L	1	01-Jun-2020 17:35
1,2-Dichloropropane	ND		5.0	ug/L	1	01-Jun-2020 17:35
1,3,5-Trimethylbenzene	ND		5.0	ug/L	1	01-Jun-2020 17:35
1,3-Dichlorobenzene	ND		5.0	ug/L	1	01-Jun-2020 17:35
1,3-Dichloropropane	ND		5.0	ug/L	1	01-Jun-2020 17:35
1,4-Dichlorobenzene	ND		5.0	ug/L	1	01-Jun-2020 17:35
2,2-Dichloropropane	ND		5.0	ug/L	1	01-Jun-2020 17:35
2-Butanone	ND		10	ug/L	1	01-Jun-2020 17:35
2-Chlorotoluene	ND		5.0	ug/L	1	01-Jun-2020 17:35
2-Hexanone	ND		10	ug/L	1	01-Jun-2020 17:35
4-Chlorotoluene	ND		5.0	ug/L	1	01-Jun-2020 17:35
4-Isopropyltoluene	ND		5.0	ug/L	1	01-Jun-2020 17:35
4-Methyl-2-pentanone	ND		10	ug/L	1	01-Jun-2020 17:35
Acetone	ND		10	ug/L	1	01-Jun-2020 17:35
Benzene	ND		5.0	ug/L	1	01-Jun-2020 17:35
Bromochloromethane	ND		5.0	ug/L	1	01-Jun-2020 17:35
Bromodichloromethane	ND		5.0	ug/L	1	01-Jun-2020 17:35
Bromoform	ND		5.0	ug/L	1	01-Jun-2020 17:35
Bromomethane	ND		5.0	ug/L	1	01-Jun-2020 17:35
Carbon disulfide	ND		10	ug/L	1	01-Jun-2020 17:35
Carbon tetrachloride	ND		5.0	ug/L	1	01-Jun-2020 17:35
Chlorobenzene	ND		5.0	ug/L	1	01-Jun-2020 17:35
Chloroethane	ND		5.0	ug/L	1	01-Jun-2020 17:35
Chloroform	ND		5.0	ug/L	1	01-Jun-2020 17:35
Chloromethane	ND		5.0	ug/L	1	01-Jun-2020 17:35

Note: See Qualifiers Page for a list of qualifiers and their explanation.

Client: Apex Companies  
 Project: Baker Hughes City of Commerce  
 Sample ID: MW-17  
 Collection Date: 28-May-2020 08:10

**ANALYTICAL REPORT**  
 WorkOrder:HS20051146  
 Lab ID:HS20051146-08  
 Matrix:Water

ANALYSES	RESULT	QUAL	REPORT LIMIT	UNITS	DILUTION FACTOR	DATE ANALYZED	
<b>VOLATILES - SW8260C</b>		<b>Method:SW8260</b>				Analyst: PC	
cis-1,2-Dichloroethene	ND		5.0	ug/L	1	01-Jun-2020 17:35	
cis-1,3-Dichloropropene	ND		5.0	ug/L	1	01-Jun-2020 17:35	
Dibromochloromethane	ND		5.0	ug/L	1	01-Jun-2020 17:35	
Dibromomethane	ND		5.0	ug/L	1	01-Jun-2020 17:35	
Dichlorodifluoromethane	ND		5.0	ug/L	1	01-Jun-2020 17:35	
Ethylbenzene	ND		5.0	ug/L	1	01-Jun-2020 17:35	
Hexachlorobutadiene	ND		5.0	ug/L	1	01-Jun-2020 17:35	
Isopropylbenzene	ND		5.0	ug/L	1	01-Jun-2020 17:35	
m,p-Xylene	ND		10	ug/L	1	01-Jun-2020 17:35	
Methylene chloride	ND		10	ug/L	1	01-Jun-2020 17:35	
Naphthalene	ND		5.0	ug/L	1	01-Jun-2020 17:35	
n-Butylbenzene	ND		5.0	ug/L	1	01-Jun-2020 17:35	
n-Propylbenzene	ND		5.0	ug/L	1	01-Jun-2020 17:35	
o-Xylene	ND		5.0	ug/L	1	01-Jun-2020 17:35	
sec-Butylbenzene	ND		5.0	ug/L	1	01-Jun-2020 17:35	
Styrene	ND		5.0	ug/L	1	01-Jun-2020 17:35	
tert-Butylbenzene	ND		5.0	ug/L	1	01-Jun-2020 17:35	
Tetrachloroethene	ND		5.0	ug/L	1	01-Jun-2020 17:35	
Toluene	ND		5.0	ug/L	1	01-Jun-2020 17:35	
trans-1,2-Dichloroethene	ND		5.0	ug/L	1	01-Jun-2020 17:35	
trans-1,3-Dichloropropene	ND		5.0	ug/L	1	01-Jun-2020 17:35	
Trichloroethene	ND		5.0	ug/L	1	01-Jun-2020 17:35	
Trichlorofluoromethane	ND		5.0	ug/L	1	01-Jun-2020 17:35	
Vinyl chloride	ND		2.0	ug/L	1	01-Jun-2020 17:35	
Surr: 1,2-Dichloroethane-d4	101		70-126	%REC	1	01-Jun-2020 17:35	
Surr: 4-Bromofluorobenzene	93.8		82-124	%REC	1	01-Jun-2020 17:35	
Surr: Dibromofluoromethane	104		77-123	%REC	1	01-Jun-2020 17:35	
Surr: Toluene-d8	100		82-127	%REC	1	01-Jun-2020 17:35	
<b>GASOLINE RANGE ORGANICS BY SW8015C</b>		<b>Method:SW8015</b>				Analyst: QX	
Gasoline Range Organics	ND		0.0500	mg/L	1	01-Jun-2020 13:46	
Surr: 4-Bromofluorobenzene	104		70-123	%REC	1	01-Jun-2020 13:46	

Note: See Qualifiers Page for a list of qualifiers and their explanation.

Client: Apex Companies  
 Project: Baker Hughes City of Commerce  
 Sample ID: MW-12  
 Collection Date: 28-May-2020 09:10

**ANALYTICAL REPORT**  
 WorkOrder:HS20051146  
 Lab ID:HS20051146-09  
 Matrix:Water

ANALYSES	RESULT	QUAL	REPORT LIMIT	UNITS	DILUTION FACTOR	DATE ANALYZED
<b>VOLATILES - SW8260C</b>		<b>Method:SW8260</b>				Analyst: PC
1,1,1,2-Tetrachloroethane	ND		5.0	ug/L	1	01-Jun-2020 17:55
1,1,1-Trichloroethane	ND		5.0	ug/L	1	01-Jun-2020 17:55
1,1,2,2-Tetrachloroethane	ND		5.0	ug/L	1	01-Jun-2020 17:55
1,1,2-Trichloroethane	ND		5.0	ug/L	1	01-Jun-2020 17:55
1,1-Dichloroethane	ND		5.0	ug/L	1	01-Jun-2020 17:55
1,1-Dichloroethene	ND		5.0	ug/L	1	01-Jun-2020 17:55
1,1-Dichloropropene	ND		5.0	ug/L	1	01-Jun-2020 17:55
1,2,3-Trichlorobenzene	ND		5.0	ug/L	1	01-Jun-2020 17:55
1,2,3-Trichloropropane	ND		5.0	ug/L	1	01-Jun-2020 17:55
1,2,4-Trichlorobenzene	ND		5.0	ug/L	1	01-Jun-2020 17:55
1,2,4-Trimethylbenzene	ND		5.0	ug/L	1	01-Jun-2020 17:55
1,2-Dibromo-3-chloropropane	ND		5.0	ug/L	1	01-Jun-2020 17:55
1,2-Dibromoethane	ND		5.0	ug/L	1	01-Jun-2020 17:55
1,2-Dichlorobenzene	ND		5.0	ug/L	1	01-Jun-2020 17:55
1,2-Dichloroethane	ND		5.0	ug/L	1	01-Jun-2020 17:55
1,2-Dichloropropane	ND		5.0	ug/L	1	01-Jun-2020 17:55
1,3,5-Trimethylbenzene	ND		5.0	ug/L	1	01-Jun-2020 17:55
1,3-Dichlorobenzene	ND		5.0	ug/L	1	01-Jun-2020 17:55
1,3-Dichloropropane	ND		5.0	ug/L	1	01-Jun-2020 17:55
1,4-Dichlorobenzene	ND		5.0	ug/L	1	01-Jun-2020 17:55
2,2-Dichloropropane	ND		5.0	ug/L	1	01-Jun-2020 17:55
2-Butanone	ND		10	ug/L	1	01-Jun-2020 17:55
2-Chlorotoluene	ND		5.0	ug/L	1	01-Jun-2020 17:55
2-Hexanone	ND		10	ug/L	1	01-Jun-2020 17:55
4-Chlorotoluene	ND		5.0	ug/L	1	01-Jun-2020 17:55
4-Isopropyltoluene	ND		5.0	ug/L	1	01-Jun-2020 17:55
4-Methyl-2-pentanone	ND		10	ug/L	1	01-Jun-2020 17:55
Acetone	ND		10	ug/L	1	01-Jun-2020 17:55
Benzene	ND		5.0	ug/L	1	01-Jun-2020 17:55
Bromochloromethane	ND		5.0	ug/L	1	01-Jun-2020 17:55
Bromodichloromethane	ND		5.0	ug/L	1	01-Jun-2020 17:55
Bromoform	ND		5.0	ug/L	1	01-Jun-2020 17:55
Bromomethane	ND		5.0	ug/L	1	01-Jun-2020 17:55
Carbon disulfide	ND		10	ug/L	1	01-Jun-2020 17:55
Carbon tetrachloride	ND		5.0	ug/L	1	01-Jun-2020 17:55
Chlorobenzene	ND		5.0	ug/L	1	01-Jun-2020 17:55
Chloroethane	ND		5.0	ug/L	1	01-Jun-2020 17:55
Chloroform	ND		5.0	ug/L	1	01-Jun-2020 17:55
Chloromethane	ND		5.0	ug/L	1	01-Jun-2020 17:55

Note: See Qualifiers Page for a list of qualifiers and their explanation.

Client: Apex Companies  
 Project: Baker Hughes City of Commerce  
 Sample ID: MW-12  
 Collection Date: 28-May-2020 09:10

**ANALYTICAL REPORT**  
 WorkOrder:HS20051146  
 Lab ID:HS20051146-09  
 Matrix:Water

ANALYSES	RESULT	QUAL	REPORT LIMIT	UNITS	DILUTION FACTOR	DATE ANALYZED
<b>VOLATILES - SW8260C</b>			<b>Method:SW8260</b>			Analyst: PC
cis-1,2-Dichloroethene	ND		5.0	ug/L	1	01-Jun-2020 17:55
cis-1,3-Dichloropropene	ND		5.0	ug/L	1	01-Jun-2020 17:55
Dibromochloromethane	ND		5.0	ug/L	1	01-Jun-2020 17:55
Dibromomethane	ND		5.0	ug/L	1	01-Jun-2020 17:55
Dichlorodifluoromethane	ND		5.0	ug/L	1	01-Jun-2020 17:55
Ethylbenzene	ND		5.0	ug/L	1	01-Jun-2020 17:55
Hexachlorobutadiene	ND		5.0	ug/L	1	01-Jun-2020 17:55
Isopropylbenzene	ND		5.0	ug/L	1	01-Jun-2020 17:55
m,p-Xylene	ND		10	ug/L	1	01-Jun-2020 17:55
Methylene chloride	ND		10	ug/L	1	01-Jun-2020 17:55
Naphthalene	ND		5.0	ug/L	1	01-Jun-2020 17:55
n-Butylbenzene	ND		5.0	ug/L	1	01-Jun-2020 17:55
n-Propylbenzene	ND		5.0	ug/L	1	01-Jun-2020 17:55
o-Xylene	ND		5.0	ug/L	1	01-Jun-2020 17:55
sec-Butylbenzene	ND		5.0	ug/L	1	01-Jun-2020 17:55
Styrene	ND		5.0	ug/L	1	01-Jun-2020 17:55
tert-Butylbenzene	ND		5.0	ug/L	1	01-Jun-2020 17:55
<b>Tetrachloroethene</b>	<b>14</b>		<b>5.0</b>	<b>ug/L</b>	1	01-Jun-2020 17:55
Toluene	ND		5.0	ug/L	1	01-Jun-2020 17:55
trans-1,2-Dichloroethene	ND		5.0	ug/L	1	01-Jun-2020 17:55
trans-1,3-Dichloropropene	ND		5.0	ug/L	1	01-Jun-2020 17:55
<b>Trichloroethene</b>	<b>11</b>		<b>5.0</b>	<b>ug/L</b>	1	01-Jun-2020 17:55
Trichlorofluoromethane	ND		5.0	ug/L	1	01-Jun-2020 17:55
Vinyl chloride	ND		2.0	ug/L	1	01-Jun-2020 17:55
Surr: 1,2-Dichloroethane-d4	100		70-126	%REC	1	01-Jun-2020 17:55
Surr: 4-Bromofluorobenzene	95.6		82-124	%REC	1	01-Jun-2020 17:55
Surr: Dibromofluoromethane	103		77-123	%REC	1	01-Jun-2020 17:55
Surr: Toluene-d8	103		82-127	%REC	1	01-Jun-2020 17:55
<b>GASOLINE RANGE ORGANICS BY SW8015C</b>			<b>Method:SW8015</b>			Analyst: QX
Gasoline Range Organics	ND		0.0500	mg/L	1	01-Jun-2020 14:02
Surr: 4-Bromofluorobenzene	104		70-123	%REC	1	01-Jun-2020 14:02

Note: See Qualifiers Page for a list of qualifiers and their explanation.



Client: Apex Companies  
 Project: Baker Hughes City of Commerce  
 Sample ID: MW-11  
 Collection Date: 28-May-2020 10:05

**ANALYTICAL REPORT**  
 WorkOrder:HS20051146  
 Lab ID:HS20051146-10  
 Matrix:Water

ANALYSES	RESULT	QUAL	REPORT LIMIT	UNITS	DILUTION FACTOR	DATE ANALYZED
<b>VOLATILES - SW8260C</b>		<b>Method:SW8260</b>		Analyst: PC		
1,1,1,2-Tetrachloroethane	ND		5.0	ug/L	1	01-Jun-2020 18:16
1,1,1-Trichloroethane	ND		5.0	ug/L	1	01-Jun-2020 18:16
1,1,2,2-Tetrachloroethane	ND		5.0	ug/L	1	01-Jun-2020 18:16
1,1,2-Trichloroethane	ND		5.0	ug/L	1	01-Jun-2020 18:16
1,1-Dichloroethane	ND		5.0	ug/L	1	01-Jun-2020 18:16
1,1-Dichloroethene	ND		5.0	ug/L	1	01-Jun-2020 18:16
1,1-Dichloropropene	ND		5.0	ug/L	1	01-Jun-2020 18:16
1,2,3-Trichlorobenzene	ND		5.0	ug/L	1	01-Jun-2020 18:16
1,2,3-Trichloropropane	ND		5.0	ug/L	1	01-Jun-2020 18:16
1,2,4-Trichlorobenzene	ND		5.0	ug/L	1	01-Jun-2020 18:16
1,2,4-Trimethylbenzene	ND		5.0	ug/L	1	01-Jun-2020 18:16
1,2-Dibromo-3-chloropropane	ND		5.0	ug/L	1	01-Jun-2020 18:16
1,2-Dibromoethane	ND		5.0	ug/L	1	01-Jun-2020 18:16
1,2-Dichlorobenzene	ND		5.0	ug/L	1	01-Jun-2020 18:16
1,2-Dichloroethane	ND		5.0	ug/L	1	01-Jun-2020 18:16
1,2-Dichloropropane	ND		5.0	ug/L	1	01-Jun-2020 18:16
1,3,5-Trimethylbenzene	ND		5.0	ug/L	1	01-Jun-2020 18:16
1,3-Dichlorobenzene	ND		5.0	ug/L	1	01-Jun-2020 18:16
1,3-Dichloropropane	ND		5.0	ug/L	1	01-Jun-2020 18:16
1,4-Dichlorobenzene	ND		5.0	ug/L	1	01-Jun-2020 18:16
2,2-Dichloropropane	ND		5.0	ug/L	1	01-Jun-2020 18:16
2-Butanone	ND		10	ug/L	1	01-Jun-2020 18:16
2-Chlorotoluene	ND		5.0	ug/L	1	01-Jun-2020 18:16
2-Hexanone	ND		10	ug/L	1	01-Jun-2020 18:16
4-Chlorotoluene	ND		5.0	ug/L	1	01-Jun-2020 18:16
4-Isopropyltoluene	ND		5.0	ug/L	1	01-Jun-2020 18:16
4-Methyl-2-pentanone	ND		10	ug/L	1	01-Jun-2020 18:16
Acetone	ND		10	ug/L	1	01-Jun-2020 18:16
Benzene	ND		5.0	ug/L	1	01-Jun-2020 18:16
Bromochloromethane	ND		5.0	ug/L	1	01-Jun-2020 18:16
Bromodichloromethane	ND		5.0	ug/L	1	01-Jun-2020 18:16
Bromoform	ND		5.0	ug/L	1	01-Jun-2020 18:16
Bromomethane	ND		5.0	ug/L	1	01-Jun-2020 18:16
Carbon disulfide	ND		10	ug/L	1	01-Jun-2020 18:16
Carbon tetrachloride	ND		5.0	ug/L	1	01-Jun-2020 18:16
Chlorobenzene	ND		5.0	ug/L	1	01-Jun-2020 18:16
Chloroethane	ND		5.0	ug/L	1	01-Jun-2020 18:16
Chloroform	ND		5.0	ug/L	1	01-Jun-2020 18:16
Chloromethane	ND		5.0	ug/L	1	01-Jun-2020 18:16

Note: See Qualifiers Page for a list of qualifiers and their explanation.

Client: Apex Companies  
 Project: Baker Hughes City of Commerce  
 Sample ID: MW-11  
 Collection Date: 28-May-2020 10:05

**ANALYTICAL REPORT**  
 WorkOrder:HS20051146  
 Lab ID:HS20051146-10  
 Matrix:Water

ANALYSES	RESULT	QUAL	REPORT LIMIT	UNITS	DILUTION FACTOR	DATE ANALYZED
<b>VOLATILES - SW8260C</b>		<b>Method:SW8260</b>		Analyst: PC		
cis-1,2-Dichloroethene	ND		5.0	ug/L	1	01-Jun-2020 18:16
cis-1,3-Dichloropropene	ND		5.0	ug/L	1	01-Jun-2020 18:16
Dibromochloromethane	ND		5.0	ug/L	1	01-Jun-2020 18:16
Dibromomethane	ND		5.0	ug/L	1	01-Jun-2020 18:16
Dichlorodifluoromethane	ND		5.0	ug/L	1	01-Jun-2020 18:16
Ethylbenzene	ND		5.0	ug/L	1	01-Jun-2020 18:16
Hexachlorobutadiene	ND		5.0	ug/L	1	01-Jun-2020 18:16
Isopropylbenzene	ND		5.0	ug/L	1	01-Jun-2020 18:16
m,p-Xylene	ND		10	ug/L	1	01-Jun-2020 18:16
Methylene chloride	ND		10	ug/L	1	01-Jun-2020 18:16
Naphthalene	ND		5.0	ug/L	1	01-Jun-2020 18:16
n-Butylbenzene	ND		5.0	ug/L	1	01-Jun-2020 18:16
n-Propylbenzene	ND		5.0	ug/L	1	01-Jun-2020 18:16
o-Xylene	ND		5.0	ug/L	1	01-Jun-2020 18:16
sec-Butylbenzene	ND		5.0	ug/L	1	01-Jun-2020 18:16
Styrene	ND		5.0	ug/L	1	01-Jun-2020 18:16
tert-Butylbenzene	ND		5.0	ug/L	1	01-Jun-2020 18:16
<b>Tetrachloroethene</b>	<b>10</b>		<b>5.0</b>	<b>ug/L</b>	1	01-Jun-2020 18:16
Toluene	ND		5.0	ug/L	1	01-Jun-2020 18:16
trans-1,2-Dichloroethene	ND		5.0	ug/L	1	01-Jun-2020 18:16
trans-1,3-Dichloropropene	ND		5.0	ug/L	1	01-Jun-2020 18:16
<b>Trichloroethene</b>	<b>5.3</b>		<b>5.0</b>	<b>ug/L</b>	1	01-Jun-2020 18:16
Trichlorofluoromethane	ND		5.0	ug/L	1	01-Jun-2020 18:16
Vinyl chloride	ND		2.0	ug/L	1	01-Jun-2020 18:16
<i>Surr: 1,2-Dichloroethane-d4</i>	<i>99.8</i>		<i>70-126</i>	<i>%REC</i>	<i>1</i>	<i>01-Jun-2020 18:16</i>
<i>Surr: 4-Bromofluorobenzene</i>	<i>95.0</i>		<i>82-124</i>	<i>%REC</i>	<i>1</i>	<i>01-Jun-2020 18:16</i>
<i>Surr: Dibromofluoromethane</i>	<i>99.5</i>		<i>77-123</i>	<i>%REC</i>	<i>1</i>	<i>01-Jun-2020 18:16</i>
<i>Surr: Toluene-d8</i>	<i>101</i>		<i>82-127</i>	<i>%REC</i>	<i>1</i>	<i>01-Jun-2020 18:16</i>
<b>GASOLINE RANGE ORGANICS BY SW8015C</b>		<b>Method:SW8015</b>		Analyst: QX		
Gasoline Range Organics	ND		0.0500	mg/L	1	01-Jun-2020 14:18
<i>Surr: 4-Bromofluorobenzene</i>	<i>104</i>		<i>70-123</i>	<i>%REC</i>	<i>1</i>	<i>01-Jun-2020 14:18</i>

Note: See Qualifiers Page for a list of qualifiers and their explanation.

Client: Apex Companies  
 Project: Baker Hughes City of Commerce  
 Sample ID: MW-13  
 Collection Date: 28-May-2020 11:05

**ANALYTICAL REPORT**

WorkOrder:HS20051146  
 Lab ID:HS20051146-11  
 Matrix:Water

ANALYSES	RESULT	QUAL	REPORT LIMIT	UNITS	DILUTION FACTOR	DATE ANALYZED	
<b>VOLATILES - SW8260C</b>		<b>Method:SW8260</b>				Analyst: PC	
1,1,1,2-Tetrachloroethane	ND		5.0	ug/L	1	01-Jun-2020 14:49	
1,1,1-Trichloroethane	ND		5.0	ug/L	1	01-Jun-2020 14:49	
1,1,2,2-Tetrachloroethane	ND		5.0	ug/L	1	01-Jun-2020 14:49	
1,1,2-Trichloroethane	ND		5.0	ug/L	1	01-Jun-2020 14:49	
1,1-Dichloroethane	ND		5.0	ug/L	1	01-Jun-2020 14:49	
1,1-Dichloroethene	ND		5.0	ug/L	1	01-Jun-2020 14:49	
1,1-Dichloropropene	ND		5.0	ug/L	1	01-Jun-2020 14:49	
1,2,3-Trichlorobenzene	ND		5.0	ug/L	1	01-Jun-2020 14:49	
1,2,3-Trichloropropane	ND		5.0	ug/L	1	01-Jun-2020 14:49	
1,2,4-Trichlorobenzene	ND		5.0	ug/L	1	01-Jun-2020 14:49	
1,2,4-Trimethylbenzene	ND		5.0	ug/L	1	01-Jun-2020 14:49	
1,2-Dibromo-3-chloropropane	ND		5.0	ug/L	1	01-Jun-2020 14:49	
1,2-Dibromoethane	ND		5.0	ug/L	1	01-Jun-2020 14:49	
1,2-Dichlorobenzene	ND		5.0	ug/L	1	01-Jun-2020 14:49	
1,2-Dichloroethane	ND		5.0	ug/L	1	01-Jun-2020 14:49	
1,2-Dichloropropane	ND		5.0	ug/L	1	01-Jun-2020 14:49	
1,3,5-Trimethylbenzene	ND		5.0	ug/L	1	01-Jun-2020 14:49	
1,3-Dichlorobenzene	ND		5.0	ug/L	1	01-Jun-2020 14:49	
1,3-Dichloropropane	ND		5.0	ug/L	1	01-Jun-2020 14:49	
1,4-Dichlorobenzene	ND		5.0	ug/L	1	01-Jun-2020 14:49	
2,2-Dichloropropane	ND		5.0	ug/L	1	01-Jun-2020 14:49	
2-Butanone	ND		10	ug/L	1	01-Jun-2020 14:49	
2-Chlorotoluene	ND		5.0	ug/L	1	01-Jun-2020 14:49	
2-Hexanone	ND		10	ug/L	1	01-Jun-2020 14:49	
4-Chlorotoluene	ND		5.0	ug/L	1	01-Jun-2020 14:49	
4-Isopropyltoluene	ND		5.0	ug/L	1	01-Jun-2020 14:49	
4-Methyl-2-pentanone	ND		10	ug/L	1	01-Jun-2020 14:49	
Acetone	ND		10	ug/L	1	01-Jun-2020 14:49	
Benzene	ND		5.0	ug/L	1	01-Jun-2020 14:49	
Bromochloromethane	ND		5.0	ug/L	1	01-Jun-2020 14:49	
Bromodichloromethane	ND		5.0	ug/L	1	01-Jun-2020 14:49	
Bromoform	ND		5.0	ug/L	1	01-Jun-2020 14:49	
Bromomethane	ND		5.0	ug/L	1	01-Jun-2020 14:49	
Carbon disulfide	ND		10	ug/L	1	01-Jun-2020 14:49	
Carbon tetrachloride	ND		5.0	ug/L	1	01-Jun-2020 14:49	
Chlorobenzene	ND		5.0	ug/L	1	01-Jun-2020 14:49	
Chloroethane	ND		5.0	ug/L	1	01-Jun-2020 14:49	
Chloroform	ND		5.0	ug/L	1	01-Jun-2020 14:49	
Chloromethane	ND		5.0	ug/L	1	01-Jun-2020 14:49	

Note: See Qualifiers Page for a list of qualifiers and their explanation.

Client: Apex Companies  
 Project: Baker Hughes City of Commerce  
 Sample ID: MW-13  
 Collection Date: 28-May-2020 11:05

**ANALYTICAL REPORT**  
 WorkOrder:HS20051146  
 Lab ID:HS20051146-11  
 Matrix:Water

ANALYSES	RESULT	QUAL	REPORT LIMIT	UNITS	DILUTION FACTOR	DATE ANALYZED	
<b>VOLATILES - SW8260C</b>		<b>Method:SW8260</b>			Analyst: PC		
cis-1,2-Dichloroethene	ND		5.0	ug/L	1	01-Jun-2020 14:49	
cis-1,3-Dichloropropene	ND		5.0	ug/L	1	01-Jun-2020 14:49	
Dibromochloromethane	ND		5.0	ug/L	1	01-Jun-2020 14:49	
Dibromomethane	ND		5.0	ug/L	1	01-Jun-2020 14:49	
Dichlorodifluoromethane	ND		5.0	ug/L	1	01-Jun-2020 14:49	
Ethylbenzene	ND		5.0	ug/L	1	01-Jun-2020 14:49	
Hexachlorobutadiene	ND		5.0	ug/L	1	01-Jun-2020 14:49	
Isopropylbenzene	ND		5.0	ug/L	1	01-Jun-2020 14:49	
m,p-Xylene	ND		10	ug/L	1	01-Jun-2020 14:49	
Methylene chloride	ND		10	ug/L	1	01-Jun-2020 14:49	
Naphthalene	ND		5.0	ug/L	1	01-Jun-2020 14:49	
n-Butylbenzene	ND		5.0	ug/L	1	01-Jun-2020 14:49	
n-Propylbenzene	ND		5.0	ug/L	1	01-Jun-2020 14:49	
o-Xylene	ND		5.0	ug/L	1	01-Jun-2020 14:49	
sec-Butylbenzene	ND		5.0	ug/L	1	01-Jun-2020 14:49	
Styrene	ND		5.0	ug/L	1	01-Jun-2020 14:49	
tert-Butylbenzene	ND		5.0	ug/L	1	01-Jun-2020 14:49	
<b>Tetrachloroethene</b>	<b>12</b>		<b>5.0</b>	<b>ug/L</b>	1	01-Jun-2020 14:49	
Toluene	ND		5.0	ug/L	1	01-Jun-2020 14:49	
trans-1,2-Dichloroethene	ND		5.0	ug/L	1	01-Jun-2020 14:49	
trans-1,3-Dichloropropene	ND		5.0	ug/L	1	01-Jun-2020 14:49	
<b>Trichloroethene</b>	<b>47</b>		<b>5.0</b>	<b>ug/L</b>	1	01-Jun-2020 14:49	
Trichlorofluoromethane	ND		5.0	ug/L	1	01-Jun-2020 14:49	
Vinyl chloride	ND		2.0	ug/L	1	01-Jun-2020 14:49	
<i>Surr: 1,2-Dichloroethane-d4</i>	<i>97.2</i>		<i>70-126</i>	<i>%REC</i>	<i>1</i>	<i>01-Jun-2020 14:49</i>	
<i>Surr: 4-Bromofluorobenzene</i>	<i>83.8</i>		<i>82-124</i>	<i>%REC</i>	<i>1</i>	<i>01-Jun-2020 14:49</i>	
<i>Surr: Dibromofluoromethane</i>	<i>102</i>		<i>77-123</i>	<i>%REC</i>	<i>1</i>	<i>01-Jun-2020 14:49</i>	
<i>Surr: Toluene-d8</i>	<i>101</i>		<i>82-127</i>	<i>%REC</i>	<i>1</i>	<i>01-Jun-2020 14:49</i>	
<b>GASOLINE RANGE ORGANICS BY SW8015C</b>		<b>Method:SW8015</b>			Analyst: QX		
Gasoline Range Organics	ND		0.0500	mg/L	1	01-Jun-2020 14:34	
<i>Surr: 4-Bromofluorobenzene</i>	<i>104</i>		<i>70-123</i>	<i>%REC</i>	<i>1</i>	<i>01-Jun-2020 14:34</i>	

Note: See Qualifiers Page for a list of qualifiers and their explanation.

Client: Apex Companies  
 Project: Baker Hughes City of Commerce  
 Sample ID: MW-13-RB  
 Collection Date: 28-May-2020 11:20

**ANALYTICAL REPORT**  
 WorkOrder:HS20051146  
 Lab ID:HS20051146-12  
 Matrix:Water

ANALYSES	RESULT	QUAL	REPORT LIMIT	UNITS	DILUTION FACTOR	DATE ANALYZED	
<b>VOLATILES - SW8260C</b>		<b>Method:SW8260</b>				Analyst: PC	
1,1,1,2-Tetrachloroethane	ND		5.0	ug/L	1	01-Jun-2020 14:07	
1,1,1-Trichloroethane	ND		5.0	ug/L	1	01-Jun-2020 14:07	
1,1,2,2-Tetrachloroethane	ND		5.0	ug/L	1	01-Jun-2020 14:07	
1,1,2-Trichloroethane	ND		5.0	ug/L	1	01-Jun-2020 14:07	
1,1-Dichloroethane	ND		5.0	ug/L	1	01-Jun-2020 14:07	
1,1-Dichloroethene	ND		5.0	ug/L	1	01-Jun-2020 14:07	
1,1-Dichloropropene	ND		5.0	ug/L	1	01-Jun-2020 14:07	
1,2,3-Trichlorobenzene	ND		5.0	ug/L	1	01-Jun-2020 14:07	
1,2,3-Trichloropropane	ND		5.0	ug/L	1	01-Jun-2020 14:07	
1,2,4-Trichlorobenzene	ND		5.0	ug/L	1	01-Jun-2020 14:07	
1,2,4-Trimethylbenzene	ND		5.0	ug/L	1	01-Jun-2020 14:07	
1,2-Dibromo-3-chloropropane	ND		5.0	ug/L	1	01-Jun-2020 14:07	
1,2-Dibromoethane	ND		5.0	ug/L	1	01-Jun-2020 14:07	
1,2-Dichlorobenzene	ND		5.0	ug/L	1	01-Jun-2020 14:07	
1,2-Dichloroethane	ND		5.0	ug/L	1	01-Jun-2020 14:07	
1,2-Dichloropropane	ND		5.0	ug/L	1	01-Jun-2020 14:07	
1,3,5-Trimethylbenzene	ND		5.0	ug/L	1	01-Jun-2020 14:07	
1,3-Dichlorobenzene	ND		5.0	ug/L	1	01-Jun-2020 14:07	
1,3-Dichloropropane	ND		5.0	ug/L	1	01-Jun-2020 14:07	
1,4-Dichlorobenzene	ND		5.0	ug/L	1	01-Jun-2020 14:07	
2,2-Dichloropropane	ND		5.0	ug/L	1	01-Jun-2020 14:07	
2-Butanone	ND		10	ug/L	1	01-Jun-2020 14:07	
2-Chlorotoluene	ND		5.0	ug/L	1	01-Jun-2020 14:07	
2-Hexanone	ND		10	ug/L	1	01-Jun-2020 14:07	
4-Chlorotoluene	ND		5.0	ug/L	1	01-Jun-2020 14:07	
4-Isopropyltoluene	ND		5.0	ug/L	1	01-Jun-2020 14:07	
4-Methyl-2-pentanone	ND		10	ug/L	1	01-Jun-2020 14:07	
Acetone	ND		10	ug/L	1	01-Jun-2020 14:07	
Benzene	ND		5.0	ug/L	1	01-Jun-2020 14:07	
Bromochloromethane	ND		5.0	ug/L	1	01-Jun-2020 14:07	
Bromodichloromethane	ND		5.0	ug/L	1	01-Jun-2020 14:07	
Bromoform	ND		5.0	ug/L	1	01-Jun-2020 14:07	
Bromomethane	ND		5.0	ug/L	1	01-Jun-2020 14:07	
Carbon disulfide	ND		10	ug/L	1	01-Jun-2020 14:07	
Carbon tetrachloride	ND		5.0	ug/L	1	01-Jun-2020 14:07	
Chlorobenzene	ND		5.0	ug/L	1	01-Jun-2020 14:07	
Chloroethane	ND		5.0	ug/L	1	01-Jun-2020 14:07	
Chloroform	ND		5.0	ug/L	1	01-Jun-2020 14:07	
Chloromethane	ND		5.0	ug/L	1	01-Jun-2020 14:07	

Note: See Qualifiers Page for a list of qualifiers and their explanation.

Client: Apex Companies  
 Project: Baker Hughes City of Commerce  
 Sample ID: MW-13-RB  
 Collection Date: 28-May-2020 11:20

**ANALYTICAL REPORT**  
 WorkOrder:HS20051146  
 Lab ID:HS20051146-12  
 Matrix:Water

ANALYSES	RESULT	QUAL	REPORT LIMIT	UNITS	DILUTION FACTOR	DATE ANALYZED	
<b>VOLATILES - SW8260C</b>		<b>Method:SW8260</b>				Analyst: PC	
cis-1,2-Dichloroethene	ND		5.0	ug/L	1	01-Jun-2020 14:07	
cis-1,3-Dichloropropene	ND		5.0	ug/L	1	01-Jun-2020 14:07	
Dibromochloromethane	ND		5.0	ug/L	1	01-Jun-2020 14:07	
Dibromomethane	ND		5.0	ug/L	1	01-Jun-2020 14:07	
Dichlorodifluoromethane	ND		5.0	ug/L	1	01-Jun-2020 14:07	
Ethylbenzene	ND		5.0	ug/L	1	01-Jun-2020 14:07	
Hexachlorobutadiene	ND		5.0	ug/L	1	01-Jun-2020 14:07	
Isopropylbenzene	ND		5.0	ug/L	1	01-Jun-2020 14:07	
m,p-Xylene	ND		10	ug/L	1	01-Jun-2020 14:07	
Methylene chloride	ND		10	ug/L	1	01-Jun-2020 14:07	
Naphthalene	ND		5.0	ug/L	1	01-Jun-2020 14:07	
n-Butylbenzene	ND		5.0	ug/L	1	01-Jun-2020 14:07	
n-Propylbenzene	ND		5.0	ug/L	1	01-Jun-2020 14:07	
o-Xylene	ND		5.0	ug/L	1	01-Jun-2020 14:07	
sec-Butylbenzene	ND		5.0	ug/L	1	01-Jun-2020 14:07	
Styrene	ND		5.0	ug/L	1	01-Jun-2020 14:07	
tert-Butylbenzene	ND		5.0	ug/L	1	01-Jun-2020 14:07	
Tetrachloroethene	ND		5.0	ug/L	1	01-Jun-2020 14:07	
Toluene	ND		5.0	ug/L	1	01-Jun-2020 14:07	
trans-1,2-Dichloroethene	ND		5.0	ug/L	1	01-Jun-2020 14:07	
trans-1,3-Dichloropropene	ND		5.0	ug/L	1	01-Jun-2020 14:07	
Trichloroethene	ND		5.0	ug/L	1	01-Jun-2020 14:07	
Trichlorofluoromethane	ND		5.0	ug/L	1	01-Jun-2020 14:07	
Vinyl chloride	ND		2.0	ug/L	1	01-Jun-2020 14:07	
Surr: 1,2-Dichloroethane-d4	97.4		70-126	%REC	1	01-Jun-2020 14:07	
Surr: 4-Bromofluorobenzene	96.4		82-124	%REC	1	01-Jun-2020 14:07	
Surr: Dibromofluoromethane	99.4		77-123	%REC	1	01-Jun-2020 14:07	
Surr: Toluene-d8	101		82-127	%REC	1	01-Jun-2020 14:07	
<b>GASOLINE RANGE ORGANICS BY SW8015C</b>		<b>Method:SW8015</b>				Analyst: QX	
Gasoline Range Organics	ND		0.0500	mg/L	1	01-Jun-2020 14:50	
Surr: 4-Bromofluorobenzene	106		70-123	%REC	1	01-Jun-2020 14:50	

Note: See Qualifiers Page for a list of qualifiers and their explanation.

Client: Apex Companies  
 Project: Baker Hughes City of Commerce  
 Sample ID: Trip Blank  
 Collection Date: 28-May-2020 00:00

**ANALYTICAL REPORT**  
 WorkOrder:HS20051146  
 Lab ID:HS20051146-13  
 Matrix:Water

ANALYSES	RESULT	QUAL	REPORT LIMIT	UNITS	DILUTION FACTOR	DATE ANALYZED
<b>VOLATILES - SW8260C</b>		<b>Method:SW8260</b>		Analyst: PC		
1,1,1,2-Tetrachloroethane	ND		5.0	ug/L	1	01-Jun-2020 13:47
1,1,1-Trichloroethane	ND		5.0	ug/L	1	01-Jun-2020 13:47
1,1,2,2-Tetrachloroethane	ND		5.0	ug/L	1	01-Jun-2020 13:47
1,1,2-Trichloroethane	ND		5.0	ug/L	1	01-Jun-2020 13:47
1,1-Dichloroethane	ND		5.0	ug/L	1	01-Jun-2020 13:47
1,1-Dichloroethene	ND		5.0	ug/L	1	01-Jun-2020 13:47
1,1-Dichloropropene	ND		5.0	ug/L	1	01-Jun-2020 13:47
1,2,3-Trichlorobenzene	ND		5.0	ug/L	1	01-Jun-2020 13:47
1,2,3-Trichloropropane	ND		5.0	ug/L	1	01-Jun-2020 13:47
1,2,4-Trichlorobenzene	ND		5.0	ug/L	1	01-Jun-2020 13:47
1,2,4-Trimethylbenzene	ND		5.0	ug/L	1	01-Jun-2020 13:47
1,2-Dibromo-3-chloropropane	ND		5.0	ug/L	1	01-Jun-2020 13:47
1,2-Dibromoethane	ND		5.0	ug/L	1	01-Jun-2020 13:47
1,2-Dichlorobenzene	ND		5.0	ug/L	1	01-Jun-2020 13:47
1,2-Dichloroethane	ND		5.0	ug/L	1	01-Jun-2020 13:47
1,2-Dichloropropane	ND		5.0	ug/L	1	01-Jun-2020 13:47
1,3,5-Trimethylbenzene	ND		5.0	ug/L	1	01-Jun-2020 13:47
1,3-Dichlorobenzene	ND		5.0	ug/L	1	01-Jun-2020 13:47
1,3-Dichloropropane	ND		5.0	ug/L	1	01-Jun-2020 13:47
1,4-Dichlorobenzene	ND		5.0	ug/L	1	01-Jun-2020 13:47
2,2-Dichloropropane	ND		5.0	ug/L	1	01-Jun-2020 13:47
2-Butanone	ND		10	ug/L	1	01-Jun-2020 13:47
2-Chlorotoluene	ND		5.0	ug/L	1	01-Jun-2020 13:47
2-Hexanone	ND		10	ug/L	1	01-Jun-2020 13:47
4-Chlorotoluene	ND		5.0	ug/L	1	01-Jun-2020 13:47
4-Isopropyltoluene	ND		5.0	ug/L	1	01-Jun-2020 13:47
4-Methyl-2-pentanone	ND		10	ug/L	1	01-Jun-2020 13:47
Acetone	ND		10	ug/L	1	01-Jun-2020 13:47
Benzene	ND		5.0	ug/L	1	01-Jun-2020 13:47
Bromochloromethane	ND		5.0	ug/L	1	01-Jun-2020 13:47
Bromodichloromethane	ND		5.0	ug/L	1	01-Jun-2020 13:47
Bromoform	ND		5.0	ug/L	1	01-Jun-2020 13:47
Bromomethane	ND		5.0	ug/L	1	01-Jun-2020 13:47
Carbon disulfide	ND		10	ug/L	1	01-Jun-2020 13:47
Carbon tetrachloride	ND		5.0	ug/L	1	01-Jun-2020 13:47
Chlorobenzene	ND		5.0	ug/L	1	01-Jun-2020 13:47
Chloroethane	ND		5.0	ug/L	1	01-Jun-2020 13:47
Chloroform	ND		5.0	ug/L	1	01-Jun-2020 13:47
Chloromethane	ND		5.0	ug/L	1	01-Jun-2020 13:47

Note: See Qualifiers Page for a list of qualifiers and their explanation.

Client: Apex Companies  
 Project: Baker Hughes City of Commerce  
 Sample ID: Trip Blank  
 Collection Date: 28-May-2020 00:00

**ANALYTICAL REPORT**  
 WorkOrder:HS20051146  
 Lab ID:HS20051146-13  
 Matrix:Water

ANALYSES	RESULT	QUAL	REPORT LIMIT	UNITS	DILUTION FACTOR	DATE ANALYZED
<b>VOLATILES - SW8260C</b>		<b>Method:SW8260</b>		Analyst: PC		
cis-1,2-Dichloroethene	ND		5.0	ug/L	1	01-Jun-2020 13:47
cis-1,3-Dichloropropene	ND		5.0	ug/L	1	01-Jun-2020 13:47
Dibromochloromethane	ND		5.0	ug/L	1	01-Jun-2020 13:47
Dibromomethane	ND		5.0	ug/L	1	01-Jun-2020 13:47
Dichlorodifluoromethane	ND		5.0	ug/L	1	01-Jun-2020 13:47
Ethylbenzene	ND		5.0	ug/L	1	01-Jun-2020 13:47
Hexachlorobutadiene	ND		5.0	ug/L	1	01-Jun-2020 13:47
Isopropylbenzene	ND		5.0	ug/L	1	01-Jun-2020 13:47
m,p-Xylene	ND		10	ug/L	1	01-Jun-2020 13:47
Methylene chloride	ND		10	ug/L	1	01-Jun-2020 13:47
Naphthalene	ND		5.0	ug/L	1	01-Jun-2020 13:47
n-Butylbenzene	ND		5.0	ug/L	1	01-Jun-2020 13:47
n-Propylbenzene	ND		5.0	ug/L	1	01-Jun-2020 13:47
o-Xylene	ND		5.0	ug/L	1	01-Jun-2020 13:47
sec-Butylbenzene	ND		5.0	ug/L	1	01-Jun-2020 13:47
Styrene	ND		5.0	ug/L	1	01-Jun-2020 13:47
tert-Butylbenzene	ND		5.0	ug/L	1	01-Jun-2020 13:47
Tetrachloroethene	ND		5.0	ug/L	1	01-Jun-2020 13:47
Toluene	ND		5.0	ug/L	1	01-Jun-2020 13:47
trans-1,2-Dichloroethene	ND		5.0	ug/L	1	01-Jun-2020 13:47
trans-1,3-Dichloropropene	ND		5.0	ug/L	1	01-Jun-2020 13:47
Trichloroethene	ND		5.0	ug/L	1	01-Jun-2020 13:47
Trichlorofluoromethane	ND		5.0	ug/L	1	01-Jun-2020 13:47
Vinyl chloride	ND		2.0	ug/L	1	01-Jun-2020 13:47
Surr: 1,2-Dichloroethane-d4	98.3		70-126	%REC	1	01-Jun-2020 13:47
Surr: 4-Bromofluorobenzene	94.7		82-124	%REC	1	01-Jun-2020 13:47
Surr: Dibromofluoromethane	101		77-123	%REC	1	01-Jun-2020 13:47
Surr: Toluene-d8	102		82-127	%REC	1	01-Jun-2020 13:47

Note: See Qualifiers Page for a list of qualifiers and their explanation.



**Client:** Apex Companies  
**Project:** Baker Hughes City of Commerce  
**WorkOrder:** HS20051146

**DATES REPORT**

Sample ID	Client Samp ID	Collection Date	Leachate Date	Prep Date	Analysis Date	DF
<b>Batch ID: R362459 ( 0 )</b>		<b>Test Name : VOLATILES - SW8260C</b>			<b>Matrix: Water</b>	
HS20051146-01	MW-6	26 May 2020 14:10			31 May 2020 21:11	1
HS20051146-02	MW-15	27 May 2020 08:20			31 May 2020 21:32	1
HS20051146-03	MW-14	27 May 2020 09:20			31 May 2020 21:52	1
<b>Batch ID: R362476 ( 0 )</b>		<b>Test Name : GASOLINE RANGE ORGANICS BY SW8015C</b>			<b>Matrix: Water</b>	
HS20051146-01	MW-6	26 May 2020 14:10			01 Jun 2020 11:16	1
HS20051146-02	MW-15	27 May 2020 08:20			01 Jun 2020 11:32	1
HS20051146-03	MW-14	27 May 2020 09:20			01 Jun 2020 11:48	1
HS20051146-04	MW-16	27 May 2020 10:15			01 Jun 2020 12:04	1
HS20051146-05	MW-8	27 May 2020 11:00			01 Jun 2020 12:20	1
HS20051146-06	MW-7	27 May 2020 12:00			01 Jun 2020 12:36	1
HS20051146-07	MW-20	28 May 2020 07:10			01 Jun 2020 12:51	1
HS20051146-08	MW-17	28 May 2020 08:10			01 Jun 2020 13:46	1
HS20051146-09	MW-12	28 May 2020 09:10			01 Jun 2020 14:02	1
HS20051146-10	MW-11	28 May 2020 10:05			01 Jun 2020 14:18	1
HS20051146-11	MW-13	28 May 2020 11:05			01 Jun 2020 14:34	1
HS20051146-12	MW-13-RB	28 May 2020 11:20			01 Jun 2020 14:50	1
<b>Batch ID: R362519 ( 0 )</b>		<b>Test Name : VOLATILES - SW8260C</b>			<b>Matrix: Water</b>	
HS20051146-04	MW-16	27 May 2020 10:15			01 Jun 2020 14:28	1
HS20051146-05	MW-8	27 May 2020 11:00			01 Jun 2020 16:32	1
HS20051146-06	MW-7	27 May 2020 12:00			01 Jun 2020 16:53	1
HS20051146-07	MW-20	28 May 2020 07:10			01 Jun 2020 17:14	1
HS20051146-08	MW-17	28 May 2020 08:10			01 Jun 2020 17:35	1
HS20051146-09	MW-12	28 May 2020 09:10			01 Jun 2020 17:55	1
HS20051146-10	MW-11	28 May 2020 10:05			01 Jun 2020 18:16	1
HS20051146-11	MW-13	28 May 2020 11:05			01 Jun 2020 14:49	1
HS20051146-12	MW-13-RB	28 May 2020 11:20			01 Jun 2020 14:07	1
HS20051146-13	Trip Blank	28 May 2020 00:00			01 Jun 2020 13:47	1

**Client:** Apex Companies  
**Project:** Baker Hughes City of Commerce  
**WorkOrder:** HS20051146

**QC BATCH REPORT**

<b>Batch ID:</b> R362476 ( 0 )		<b>Instrument:</b> FID-14		<b>Method:</b> GASOLINE RANGE ORGANICS BY SW8015C					
<b>MBLK</b>	Sample ID: <b>MBLK-060120</b>	Units: <b>mg/L</b>			Analysis Date: <b>01-Jun-2020 11:00</b>				
Client ID:	Run ID: <b>FID-14_362476</b>	SeqNo: <b>5603099</b>		PrepDate:			DF: <b>1</b>		
Analyte	Result	PQL	SPK Val	SPK Ref Value	%REC	Control Limit	RPD Ref Value	%RPD	RPD Limit Qual

Gasoline Range Organics	ND	0.0500							
<i>Surr: 4-Bromofluorobenzene</i>	<i>0.1036</i>	<i>0.00500</i>	<i>0.1</i>	<i>0</i>	<i>104</i>	<i>70 - 121</i>			

<b>LCS</b>	Sample ID: <b>LCS-060120</b>	Units: <b>mg/L</b>			Analysis Date: <b>01-Jun-2020 10:29</b>				
Client ID:	Run ID: <b>FID-14_362476</b>	SeqNo: <b>5603097</b>		PrepDate:			DF: <b>1</b>		
Analyte	Result	PQL	SPK Val	SPK Ref Value	%REC	Control Limit	RPD Ref Value	%RPD	RPD Limit Qual

Gasoline Range Organics	0.9125	0.0500	1	0	91.3	76 - 124			
<i>Surr: 4-Bromofluorobenzene</i>	<i>0.1009</i>	<i>0.00500</i>	<i>0.1</i>	<i>0</i>	<i>101</i>	<i>52 - 138</i>			

<b>LCSD</b>	Sample ID: <b>LCSD-060120</b>	Units: <b>mg/L</b>			Analysis Date: <b>01-Jun-2020 10:45</b>				
Client ID:	Run ID: <b>FID-14_362476</b>	SeqNo: <b>5603098</b>		PrepDate:			DF: <b>1</b>		
Analyte	Result	PQL	SPK Val	SPK Ref Value	%REC	Control Limit	RPD Ref Value	%RPD	RPD Limit Qual

Gasoline Range Organics	0.9304	0.0500	1	0	93.0	76 - 124	0.9125	1.95	20
<i>Surr: 4-Bromofluorobenzene</i>	<i>0.1</i>	<i>0.00500</i>	<i>0.1</i>	<i>0</i>	<i>100</i>	<i>52 - 138</i>	<i>0.1009</i>	<i>0.885</i>	<i>20</i>

The following samples were analyzed in this batch:

HS20051146-01	HS20051146-02	HS20051146-03	HS20051146-04
HS20051146-05	HS20051146-06	HS20051146-07	HS20051146-08
HS20051146-09	HS20051146-10	HS20051146-11	HS20051146-12

**Client:** Apex Companies  
**Project:** Baker Hughes City of Commerce  
**WorkOrder:** HS20051146

**QC BATCH REPORT**

Batch ID: R362459 ( 0 )		Instrument: VOA9		Method: VOLATILES - SW8260C						
MBLK	Sample ID: VBLKW-200531	Units: ug/L			Analysis Date: 31-May-2020 15:20					
Client ID:	Run ID: VOA9_362459	SeqNo: 5602850	PrepDate:	DF: 1						
Analyte	Result	PQL	SPK Val	SPK Ref Value	%REC	Control Limit	RPD Ref Value	%RPD	RPD Limit	Qual
1,1,1,2-Tetrachloroethane	ND	5.0								
1,1,1-Trichloroethane	ND	5.0								
1,1,2,2-Tetrachloroethane	ND	5.0								
1,1,2-Trichloroethane	ND	5.0								
1,1-Dichloroethane	ND	5.0								
1,1-Dichloroethene	ND	5.0								
1,1-Dichloropropene	ND	5.0								
1,2,3-Trichlorobenzene	ND	5.0								
1,2,3-Trichloropropane	ND	5.0								
1,2,4-Trichlorobenzene	ND	5.0								
1,2,4-Trimethylbenzene	ND	5.0								
1,2-Dibromo-3-chloropropane	ND	5.0								
1,2-Dibromoethane	ND	5.0								
1,2-Dichlorobenzene	ND	5.0								
1,2-Dichloroethane	ND	5.0								
1,2-Dichloropropane	ND	5.0								
1,3,5-Trimethylbenzene	ND	5.0								
1,3-Dichlorobenzene	ND	5.0								
1,3-Dichloropropane	ND	5.0								
1,4-Dichlorobenzene	ND	5.0								
2,2-Dichloropropane	ND	5.0								
2-Butanone	ND	10								
2-Chlorotoluene	ND	5.0								
2-Hexanone	ND	10								
4-Chlorotoluene	ND	5.0								
4-Isopropyltoluene	ND	5.0								
4-Methyl-2-pentanone	ND	10								
Acetone	ND	10								
Benzene	ND	5.0								
Bromochloromethane	ND	5.0								
Bromodichloromethane	ND	5.0								
Bromoform	ND	5.0								
Bromomethane	ND	5.0								
Carbon disulfide	ND	10								

**Client:** Apex Companies  
**Project:** Baker Hughes City of Commerce  
**WorkOrder:** HS20051146

**QC BATCH REPORT**

Batch ID: R362459 ( 0 )		Instrument: VOA9		Method: VOLATILES - SW8260C						
MBLK	Sample ID: VBLKW-200531	Units: ug/L			Analysis Date: 31-May-2020 15:20					
Client ID:	Run ID: VOA9_362459	SeqNo: 5602850	PrepDate:	DF: 1						
Analyte	Result	PQL	SPK Val	SPK Ref Value	%REC	Control Limit	RPD Ref Value	%RPD	RPD Limit	Qual
Carbon tetrachloride	ND	5.0								
Chlorobenzene	ND	5.0								
Chloroethane	ND	5.0								
Chloroform	ND	5.0								
Chloromethane	ND	5.0								
cis-1,2-Dichloroethene	ND	5.0								
cis-1,3-Dichloropropene	ND	5.0								
Dibromochloromethane	ND	5.0								
Dibromomethane	ND	5.0								
Dichlorodifluoromethane	ND	5.0								
Ethylbenzene	ND	5.0								
Hexachlorobutadiene	ND	5.0								
Isopropylbenzene	ND	5.0								
m,p-Xylene	ND	10								
Methylene chloride	ND	10								
Naphthalene	ND	5.0								
n-Butylbenzene	ND	5.0								
n-Propylbenzene	ND	5.0								
o-Xylene	ND	5.0								
sec-Butylbenzene	ND	5.0								
Styrene	ND	5.0								
tert-Butylbenzene	ND	5.0								
Tetrachloroethene	ND	5.0								
Toluene	ND	5.0								
trans-1,2-Dichloroethene	ND	5.0								
trans-1,3-Dichloropropene	ND	5.0								
Trichloroethene	ND	5.0								
Trichlorofluoromethane	ND	5.0								
Vinyl chloride	ND	2.0								
<i>Surr: 1,2-Dichloroethane-d4</i>	<i>47.54</i>	<i>0</i>	<i>50</i>	<i>0</i>	<i>95.1</i>	<i>70 - 130</i>				
<i>Surr: 4-Bromofluorobenzene</i>	<i>48.3</i>	<i>0</i>	<i>50</i>	<i>0</i>	<i>96.6</i>	<i>82 - 115</i>				
<i>Surr: Dibromofluoromethane</i>	<i>50.98</i>	<i>0</i>	<i>50</i>	<i>0</i>	<i>102</i>	<i>73 - 126</i>				
<i>Surr: Toluene-d8</i>	<i>50.68</i>	<i>0</i>	<i>50</i>	<i>0</i>	<i>101</i>	<i>81 - 120</i>				

**Client:** Apex Companies  
**Project:** Baker Hughes City of Commerce  
**WorkOrder:** HS20051146

**QC BATCH REPORT**

Batch ID: R362459 ( 0 )		Instrument: VOA9		Method: VOLATILES - SW8260C						
LCS	Sample ID: VLCSW-200531	Units: ug/L			Analysis Date: 31-May-2020 14:38					
Client ID:	Run ID: VOA9_362459	SeqNo: 5602849	PrepDate:	DF: 1						
Analyte	Result	PQL	SPK Val	SPK Ref Value	%REC	Control Limit	RPD Ref Value	%RPD	RPD Limit	Qual
1,1,1,2-Tetrachloroethane	20.13	5.0	20	0	101	77 - 118				
1,1,1-Trichloroethane	19.05	5.0	20	0	95.2	70 - 130				
1,1,2,2-Tetrachloroethane	18.98	5.0	20	0	94.9	70 - 120				
1,1,2-Trichloroethane	20.16	5.0	20	0	101	77 - 113				
1,1-Dichloroethane	16.18	5.0	20	0	80.9	71 - 122				
1,1-Dichloroethene	17.8	5.0	20	0	89.0	70 - 130				
1,1-Dichloropropene	20.36	5.0	20	0	102	78 - 118				
1,2,3-Trichlorobenzene	20.13	5.0	20	0	101	70 - 130				
1,2,3-Trichloropropane	18.66	5.0	20	0	93.3	70 - 127				
1,2,4-Trichlorobenzene	20.13	5.0	20	0	101	77 - 126				
1,2,4-Trimethylbenzene	20.49	5.0	20	0	102	73 - 121				
1,2-Dibromo-3-chloropropane	18.81	5.0	20	0	94.0	70 - 130				
1,2-Dibromoethane	20.16	5.0	20	0	101	76 - 123				
1,2-Dichlorobenzene	18.88	5.0	20	0	94.4	77 - 113				
1,2-Dichloroethane	19.05	5.0	20	0	95.3	70 - 124				
1,2-Dichloropropane	20.59	5.0	20	0	103	72 - 119				
1,3,5-Trimethylbenzene	20.26	5.0	20	0	101	75 - 118				
1,3-Dichlorobenzene	19.03	5.0	20	0	95.2	78 - 118				
1,3-Dichloropropane	21.01	5.0	20	0	105	75 - 116				
1,4-Dichlorobenzene	20.23	5.0	20	0	101	79 - 113				
2,2-Dichloropropane	19.75	5.0	20	0	98.8	70 - 130				
2-Butanone	40.09	10	40	0	100	70 - 130				
2-Chlorotoluene	19.55	5.0	20	0	97.7	70 - 128				
2-Hexanone	39.69	10	40	0	99.2	70 - 130				
4-Chlorotoluene	19.45	5.0	20	0	97.2	74 - 126				
4-Isopropyltoluene	20.56	5.0	20	0	103	74 - 126				
4-Methyl-2-pentanone	41.35	10	40	0	103	70 - 130				
Acetone	50.78	10	40	0	127	70 - 130				
Benzene	19.19	5.0	20	0	96.0	74 - 120				
Bromochloromethane	20.09	5.0	20	0	100	76 - 124				
Bromodichloromethane	20.38	5.0	20	0	102	74 - 122				
Bromoform	19.88	5.0	20	0	99.4	73 - 128				
Bromomethane	20.87	5.0	20	0	104	70 - 130				
Carbon disulfide	43.75	10	40	0	109	70 - 130				

**Client:** Apex Companies  
**Project:** Baker Hughes City of Commerce  
**WorkOrder:** HS20051146

**QC BATCH REPORT**

Batch ID: R362459 ( 0 )		Instrument: VOA9			Method: VOLATILES - SW8260C					
LCS	Sample ID: VLCSW-200531	Units: ug/L			Analysis Date: 31-May-2020 14:38					
Client ID:	Run ID: VOA9_362459	SeqNo: 5602849			PrepDate:		DF: 1			
Analyte	Result	PQL	SPK Val	SPK Ref Value	%REC	Control Limit	RPD Ref Value	%RPD	RPD Limit	Qual
Carbon tetrachloride	19.25	5.0	20	0	96.3	71 - 125				
Chlorobenzene	19.25	5.0	20	0	96.2	76 - 113				
Chloroethane	19.21	5.0	20	0	96.0	70 - 130				
Chloroform	18.95	5.0	20	0	94.7	71 - 121				
Chloromethane	16.88	5.0	20	0	84.4	70 - 129				
cis-1,2-Dichloroethene	18.65	5.0	20	0	93.2	75 - 122				
cis-1,3-Dichloropropene	20.39	5.0	20	0	102	73 - 127				
Dibromochloromethane	19.47	5.0	20	0	97.3	77 - 122				
Dibromomethane	19.34	5.0	20	0	96.7	78 - 121				
Dichlorodifluoromethane	16.24	5.0	20	0	81.2	70 - 130				
Ethylbenzene	20.5	5.0	20	0	102	77 - 117				
Hexachlorobutadiene	24.28	5.0	20	0	121	70 - 130				
Isopropylbenzene	20.72	5.0	20	0	104	73 - 127				
m,p-Xylene	42.11	10	40	0	105	77 - 122				
Methylene chloride	19.61	10	20	0	98.1	70 - 127				
Naphthalene	18.24	5.0	20	0	91.2	70 - 130				
n-Butylbenzene	20.36	5.0	20	0	102	72 - 130				
n-Propylbenzene	19.11	5.0	20	0	95.6	73 - 124				
o-Xylene	21.12	5.0	20	0	106	75 - 119				
sec-Butylbenzene	20.6	5.0	20	0	103	73 - 128				
Styrene	21.1	5.0	20	0	105	72 - 126				
tert-Butylbenzene	19.51	5.0	20	0	97.6	73 - 124				
Tetrachloroethene	19.4	5.0	20	0	97.0	76 - 119				
Toluene	20.01	5.0	20	0	100	77 - 118				
trans-1,2-Dichloroethene	17.39	5.0	20	0	86.9	72 - 127				
trans-1,3-Dichloropropene	20.2	5.0	20	0	101	77 - 119				
Trichloroethene	19.22	5.0	20	0	96.1	77 - 121				
Trichlorofluoromethane	15.77	5.0	20	0	78.8	70 - 130				
Vinyl chloride	16.7	2.0	20	0	83.5	70 - 130				
Surr: 1,2-Dichloroethane-d4	46.69	0	50	0	93.4	70 - 130				
Surr: 4-Bromofluorobenzene	50.75	0	50	0	102	82 - 115				
Surr: Dibromofluoromethane	49.06	0	50	0	98.1	73 - 126				
Surr: Toluene-d8	52.28	0	50	0	105	81 - 120				

**Client:** Apex Companies  
**Project:** Baker Hughes City of Commerce  
**WorkOrder:** HS20051146

**QC BATCH REPORT**

Batch ID: R362459 ( 0 )		Instrument: VOA9		Method: VOLATILES - SW8260C						
MS	Sample ID: HS20051096-01MS	Units: ug/L			Analysis Date: 31-May-2020 17:24					
Client ID:	Run ID: VOA9_362459	SeqNo: 5602853	PrepDate:	DF: 1						
Analyte	Result	PQL	SPK Val	SPK Ref Value	%REC	Control Limit	RPD Ref Value	%RPD	RPD Limit	Qual
1,1,1,2-Tetrachloroethane	21.76	5.0	20	0	109	70 - 120				
1,1,1-Trichloroethane	22.67	5.0	20	0	113	70 - 130				
1,1,2,2-Tetrachloroethane	19.25	5.0	20	0	96.3	70 - 123				
1,1,2-Trichloroethane	21.46	5.0	20	0	107	70 - 117				
1,1-Dichloroethane	18.93	5.0	20	0	94.7	70 - 127				
1,1-Dichloroethene	20.41	5.0	20	0	102	70 - 130				
1,1-Dichloropropene	24.57	5.0	20	0	123	70 - 129				
1,2,3-Trichlorobenzene	19.17	5.0	20	0	95.8	70 - 130				
1,2,3-Trichloropropane	18.69	5.0	20	0	93.4	70 - 130				
1,2,4-Trichlorobenzene	19.44	5.0	20	0	97.2	70 - 125				
1,2,4-Trimethylbenzene	22.12	5.0	20	0	111	70 - 125				
1,2-Dibromo-3-chloropropane	17.25	5.0	20	0	86.2	70 - 130				
1,2-Dibromoethane	21.34	5.0	20	0	107	70 - 124				
1,2-Dichlorobenzene	19.85	5.0	20	0	99.3	70 - 115				
1,2-Dichloroethane	21.89	5.0	20	0	109	70 - 127				
1,2-Dichloropropane	22.14	5.0	20	0	111	70 - 122				
1,3,5-Trimethylbenzene	21.88	5.0	20	0	109	70 - 126				
1,3-Dichlorobenzene	20.15	5.0	20	0	101	70 - 119				
1,3-Dichloropropane	20.6	5.0	20	0	103	70 - 121				
1,4-Dichlorobenzene	21.59	5.0	20	0	108	70 - 114				
2,2-Dichloropropane	22.03	5.0	20	0	110	70 - 130				
2-Butanone	35.87	10	40	0	89.7	70 - 130				
2-Chlorotoluene	20.65	5.0	20	0	103	70 - 120				
2-Hexanone	39.46	10	40	0	98.7	70 - 130				
4-Chlorotoluene	20.66	5.0	20	0	103	70 - 130				
4-Isopropyltoluene	22.13	5.0	20	0	111	70 - 130				
4-Methyl-2-pentanone	43.93	10	40	0	110	70 - 130				
Acetone	41.06	10	40	4.475	91.5	70 - 130				
Benzene	25.09	5.0	20	2.737	112	70 - 127				
Bromochloromethane	23.16	5.0	20	0	116	70 - 127				
Bromodichloromethane	22.04	5.0	20	0	110	70 - 124				
Bromoform	20.13	5.0	20	0	101	70 - 129				
Bromomethane	21.76	5.0	20	0	109	70 - 130				
Carbon disulfide	50.42	10	40	0	126	70 - 130				

**Client:** Apex Companies  
**Project:** Baker Hughes City of Commerce  
**WorkOrder:** HS20051146

**QC BATCH REPORT**

Batch ID: R362459 ( 0 )		Instrument: VOA9		Method: VOLATILES - SW8260C						
MS	Sample ID: HS20051096-01MS	Units: ug/L			Analysis Date: 31-May-2020 17:24					
Client ID:	Run ID: VOA9_362459	SeqNo: 5602853	PrepDate:	DF: 1						
Analyte	Result	PQL	SPK Val	SPK Ref Value	%REC	Control Limit	RPD Ref Value	%RPD	RPD Limit	Qual
Carbon tetrachloride	25.43	5.0	20	0	127	70 - 130				
Chlorobenzene	21.02	5.0	20	0	105	70 - 114				
Chloroethane	23.5	5.0	20	0	118	70 - 130				
Chloroform	21.32	5.0	20	0	107	70 - 125				
Chloromethane	19.32	5.0	20	0	96.6	70 - 130				
cis-1,2-Dichloroethene	22.24	5.0	20	0	111	70 - 128				
cis-1,3-Dichloropropene	22.4	5.0	20	0	112	70 - 125				
Dibromochloromethane	20.56	5.0	20	0	103	70 - 124				
Dibromomethane	21.38	5.0	20	0	107	70 - 124				
Dichlorodifluoromethane	22.48	5.0	20	0	112	70 - 130				
Ethylbenzene	22.33	5.0	20	0	112	70 - 124				
Hexachlorobutadiene	21.7	5.0	20	0	108	70 - 130				
Isopropylbenzene	23.52	5.0	20	0	118	70 - 130				
m,p-Xylene	46.41	10	40	1.657	112	70 - 130				
Methylene chloride	20.31	10	20	0	102	70 - 128				
Naphthalene	16.94	5.0	20	0	84.7	70 - 130				
n-Butylbenzene	20.8	5.0	20	0	104	70 - 130				
n-Propylbenzene	20.59	5.0	20	0	103	70 - 130				
o-Xylene	23.26	5.0	20	0.823	112	70 - 124				
sec-Butylbenzene	23.31	5.0	20	0	117	70 - 130				
Styrene	22.8	5.0	20	0	114	70 - 130				
tert-Butylbenzene	21.88	5.0	20	0	109	70 - 130				
Tetrachloroethene	22.42	5.0	20	0.6128	109	70 - 130				
Toluene	23.41	5.0	20	0.5936	114	70 - 123				
trans-1,2-Dichloroethene	20.34	5.0	20	0	102	70 - 130				
trans-1,3-Dichloropropene	22.22	5.0	20	0	111	70 - 121				
Trichloroethene	22.29	5.0	20	0	111	70 - 129				
Trichlorofluoromethane	23.72	5.0	20	0	119	70 - 130				
Vinyl chloride	20.47	2.0	20	0	102	70 - 130				
Surr: 1,2-Dichloroethane-d4	45.21	0	50	0	90.4	70 - 126				
Surr: 4-Bromofluorobenzene	49.88	0	50	0	99.8	82 - 124				
Surr: Dibromofluoromethane	49.69	0	50	0	99.4	77 - 123				
Surr: Toluene-d8	52.81	0	50	0	106	82 - 127				



**Client:** Apex Companies  
**Project:** Baker Hughes City of Commerce  
**WorkOrder:** HS20051146

**QC BATCH REPORT**

Batch ID: R362459 ( 0 ) Instrument: VOA9 Method: VOLATILES - SW8260C										
MSD	Sample ID: HS20051096-01MSD	Units: ug/L			Analysis Date: 31-May-2020 17:45					
Client ID:	Run ID: VOA9_362459	SeqNo: 5602854	PrepDate:	DF: 1						
Analyte	Result	PQL	SPK Val	SPK Ref Value	%REC	Control Limit	RPD Ref Value	%RPD	RPD Limit	Qual
1,1,1,2-Tetrachloroethane	22.61	5.0	20	0	113	70 - 120	21.76	3.84	20	
1,1,1-Trichloroethane	22.53	5.0	20	0	113	70 - 130	22.67	0.638	20	
1,1,2,2-Tetrachloroethane	20.24	5.0	20	0	101	70 - 123	19.25	4.98	20	
1,1,2-Trichloroethane	21.24	5.0	20	0	106	70 - 117	21.46	1.03	20	
1,1-Dichloroethane	19.33	5.0	20	0	96.6	70 - 127	18.93	2.07	20	
1,1-Dichloroethene	20.12	5.0	20	0	101	70 - 130	20.41	1.4	20	
1,1-Dichloropropene	23.11	5.0	20	0	116	70 - 129	24.57	6.15	20	
1,2,3-Trichlorobenzene	21.35	5.0	20	0	107	70 - 130	19.17	10.8	20	
1,2,3-Trichloropropane	19.84	5.0	20	0	99.2	70 - 130	18.69	5.98	20	
1,2,4-Trichlorobenzene	21.13	5.0	20	0	106	70 - 125	19.44	8.32	20	
1,2,4-Trimethylbenzene	23.17	5.0	20	0	116	70 - 125	22.12	4.66	20	
1,2-Dibromo-3-chloropropane	20.73	5.0	20	0	104	70 - 130	17.25	18.4	20	
1,2-Dibromoethane	21.99	5.0	20	0	110	70 - 124	21.34	2.99	20	
1,2-Dichlorobenzene	21.08	5.0	20	0	105	70 - 115	19.85	5.99	20	
1,2-Dichloroethane	20.75	5.0	20	0	104	70 - 127	21.89	5.36	20	
1,2-Dichloropropane	22.31	5.0	20	0	112	70 - 122	22.14	0.786	20	
1,3,5-Trimethylbenzene	23.03	5.0	20	0	115	70 - 126	21.88	5.11	20	
1,3-Dichlorobenzene	21.4	5.0	20	0	107	70 - 119	20.15	6.01	20	
1,3-Dichloropropane	22.51	5.0	20	0	113	70 - 121	20.6	8.88	20	
1,4-Dichlorobenzene	22.59	5.0	20	0	113	70 - 114	21.59	4.5	20	
2,2-Dichloropropane	21.79	5.0	20	0	109	70 - 130	22.03	1.06	20	
2-Butanone	37.55	10	40	0	93.9	70 - 130	35.87	4.57	20	
2-Chlorotoluene	21.98	5.0	20	0	110	70 - 120	20.65	6.25	20	
2-Hexanone	41.16	10	40	0	103	70 - 130	39.46	4.21	20	
4-Chlorotoluene	21.98	5.0	20	0	110	70 - 130	20.66	6.21	20	
4-Isopropyltoluene	23.22	5.0	20	0	116	70 - 130	22.13	4.81	20	
4-Methyl-2-pentanone	43.92	10	40	0	110	70 - 130	43.93	0.0208	20	
Acetone	38.32	10	40	4.475	84.6	70 - 130	41.06	6.9	20	
Benzene	24.21	5.0	20	2.737	107	70 - 127	25.09	3.57	20	
Bromochloromethane	22.93	5.0	20	0	115	70 - 127	23.16	1.02	20	
Bromodichloromethane	21.74	5.0	20	0	109	70 - 124	22.04	1.36	20	
Bromoform	21.35	5.0	20	0	107	70 - 129	20.13	5.85	20	
Bromomethane	23.27	5.0	20	0	116	70 - 130	21.76	6.74	20	
Carbon disulfide	45.01	10	40	0	113	70 - 130	50.42	11.3	20	

**Client:** Apex Companies  
**Project:** Baker Hughes City of Commerce  
**WorkOrder:** HS20051146

**QC BATCH REPORT**

Batch ID: R362459 ( 0 )		Instrument: VOA9		Method: VOLATILES - SW8260C						
MSD	Sample ID: HS20051096-01MSD	Units: ug/L			Analysis Date: 31-May-2020 17:45					
Client ID:	Run ID: VOA9_362459	SeqNo: 5602854	PrepDate:	DF: 1						
Analyte	Result	PQL	SPK Val	SPK Ref Value	%REC	Control Limit	RPD Ref Value	%RPD	RPD Limit	Qual
Carbon tetrachloride	23.41	5.0	20	0	117	70 - 130	25.43	8.26	20	
Chlorobenzene	21.34	5.0	20	0	107	70 - 114	21.02	1.49	20	
Chloroethane	22.26	5.0	20	0	111	70 - 130	23.5	5.44	20	
Chloroform	20.78	5.0	20	0	104	70 - 125	21.32	2.53	20	
Chloromethane	18.51	5.0	20	0	92.6	70 - 130	19.32	4.28	20	
cis-1,2-Dichloroethene	22.23	5.0	20	0	111	70 - 128	22.24	0.052	20	
cis-1,3-Dichloropropene	20.97	5.0	20	0	105	70 - 125	22.4	6.59	20	
Dibromochloromethane	21.24	5.0	20	0	106	70 - 124	20.56	3.26	20	
Dibromomethane	21.35	5.0	20	0	107	70 - 124	21.38	0.138	20	
Dichlorodifluoromethane	21.65	5.0	20	0	108	70 - 130	22.48	3.73	20	
Ethylbenzene	23.12	5.0	20	0	116	70 - 124	22.33	3.47	20	
Hexachlorobutadiene	24.21	5.0	20	0	121	70 - 130	21.7	11	20	
Isopropylbenzene	23.77	5.0	20	0	119	70 - 130	23.52	1.05	20	
m,p-Xylene	47.31	10	40	1.657	114	70 - 130	46.41	1.91	20	
Methylene chloride	19.34	10	20	0	96.7	70 - 128	20.31	4.9	20	
Naphthalene	19.54	5.0	20	0	97.7	70 - 130	16.94	14.2	20	
n-Butylbenzene	22.25	5.0	20	0	111	70 - 130	20.8	6.72	20	
n-Propylbenzene	22.31	5.0	20	0	112	70 - 130	20.59	8.04	20	
o-Xylene	23.4	5.0	20	0.823	113	70 - 124	23.26	0.61	20	
sec-Butylbenzene	23.74	5.0	20	0	119	70 - 130	23.31	1.84	20	
Styrene	22.89	5.0	20	0	114	70 - 130	22.8	0.366	20	
tert-Butylbenzene	22.78	5.0	20	0	114	70 - 130	21.88	4.05	20	
Tetrachloroethene	23.3	5.0	20	0.6128	113	70 - 130	22.42	3.83	20	
Toluene	22.81	5.0	20	0.5936	111	70 - 123	23.41	2.59	20	
trans-1,2-Dichloroethene	21.29	5.0	20	0	106	70 - 130	20.34	4.6	20	
trans-1,3-Dichloropropene	21.27	5.0	20	0	106	70 - 121	22.22	4.38	20	
Trichloroethene	21.53	5.0	20	0	108	70 - 129	22.29	3.49	20	
Trichlorofluoromethane	23.47	5.0	20	0	117	70 - 130	23.72	1.07	20	
Vinyl chloride	19.76	2.0	20	0	98.8	70 - 130	20.47	3.57	20	
Surr: 1,2-Dichloroethane-d4	46.94	0	50	0	93.9	70 - 126	45.21	3.74	20	
Surr: 4-Bromofluorobenzene	50.62	0	50	0	101	82 - 124	49.88	1.48	20	
Surr: Dibromofluoromethane	48.4	0	50	0	96.8	77 - 123	49.69	2.62	20	
Surr: Toluene-d8	52.15	0	50	0	104	82 - 127	52.81	1.26	20	

The following samples were analyzed in this batch: HS20051146-01      HS20051146-02      HS20051146-03

**Client:** Apex Companies  
**Project:** Baker Hughes City of Commerce  
**WorkOrder:** HS20051146

**QC BATCH REPORT**

Batch ID: R362519 ( 0 )		Instrument: VOA9		Method: VOLATILES - SW8260C						
MBLK	Sample ID: VBLKW-200601	Units: ug/L			Analysis Date: 01-Jun-2020 12:45					
Client ID:	Run ID: VOA9_362519	SeqNo: 5604055	PrepDate:	DF: 1						
Analyte	Result	PQL	SPK Val	SPK Ref Value	%REC	Control Limit	RPD Ref Value	%RPD	RPD Limit	Qual
1,1,1,2-Tetrachloroethane	ND	5.0								
1,1,1-Trichloroethane	ND	5.0								
1,1,2,2-Tetrachloroethane	ND	5.0								
1,1,2-Trichloroethane	ND	5.0								
1,1-Dichloroethane	ND	5.0								
1,1-Dichloroethene	ND	5.0								
1,1-Dichloropropene	ND	5.0								
1,2,3-Trichlorobenzene	ND	5.0								
1,2,3-Trichloropropane	ND	5.0								
1,2,4-Trichlorobenzene	ND	5.0								
1,2,4-Trimethylbenzene	ND	5.0								
1,2-Dibromo-3-chloropropane	ND	5.0								
1,2-Dibromoethane	ND	5.0								
1,2-Dichlorobenzene	ND	5.0								
1,2-Dichloroethane	ND	5.0								
1,2-Dichloropropane	ND	5.0								
1,3,5-Trimethylbenzene	ND	5.0								
1,3-Dichlorobenzene	ND	5.0								
1,3-Dichloropropane	ND	5.0								
1,4-Dichlorobenzene	ND	5.0								
2,2-Dichloropropane	ND	5.0								
2-Butanone	ND	10								
2-Chlorotoluene	ND	5.0								
2-Hexanone	ND	10								
4-Chlorotoluene	ND	5.0								
4-Isopropyltoluene	ND	5.0								
4-Methyl-2-pentanone	ND	10								
Acetone	ND	10								
Benzene	ND	5.0								
Bromochloromethane	ND	5.0								
Bromodichloromethane	ND	5.0								
Bromoform	ND	5.0								
Bromomethane	ND	5.0								
Carbon disulfide	ND	10								

**Client:** Apex Companies  
**Project:** Baker Hughes City of Commerce  
**WorkOrder:** HS20051146

**QC BATCH REPORT**

Batch ID: R362519 ( 0 )		Instrument: VOA9		Method: VOLATILES - SW8260C						
MBLK	Sample ID: VBLKW-200601	Units: ug/L			Analysis Date: 01-Jun-2020 12:45					
Client ID:	Run ID: VOA9_362519	SeqNo: 5604055	PrepDate:	DF: 1						
Analyte	Result	PQL	SPK Val	SPK Ref Value	%REC	Control Limit	RPD Ref Value	%RPD	RPD Limit	Qual
Carbon tetrachloride	ND	5.0								
Chlorobenzene	ND	5.0								
Chloroethane	ND	5.0								
Chloroform	ND	5.0								
Chloromethane	ND	5.0								
cis-1,2-Dichloroethene	ND	5.0								
cis-1,3-Dichloropropene	ND	5.0								
Dibromochloromethane	ND	5.0								
Dibromomethane	ND	5.0								
Dichlorodifluoromethane	ND	5.0								
Ethylbenzene	ND	5.0								
Hexachlorobutadiene	ND	5.0								
Isopropylbenzene	ND	5.0								
m,p-Xylene	ND	10								
Methylene chloride	ND	10								
Naphthalene	ND	5.0								
n-Butylbenzene	ND	5.0								
n-Propylbenzene	ND	5.0								
o-Xylene	ND	5.0								
sec-Butylbenzene	ND	5.0								
Styrene	ND	5.0								
tert-Butylbenzene	ND	5.0								
Tetrachloroethene	ND	5.0								
Toluene	ND	5.0								
trans-1,2-Dichloroethene	ND	5.0								
trans-1,3-Dichloropropene	ND	5.0								
Trichloroethene	ND	5.0								
Trichlorofluoromethane	ND	5.0								
Vinyl chloride	ND	2.0								
Surr: 1,2-Dichloroethane-d4	49.05	0	50	0	98.1	70 - 130				
Surr: 4-Bromofluorobenzene	43.96	0	50	0	87.9	82 - 115				
Surr: Dibromofluoromethane	51.29	0	50	0	103	73 - 126				
Surr: Toluene-d8	47.92	0	50	0	95.8	81 - 120				

**Client:** Apex Companies  
**Project:** Baker Hughes City of Commerce  
**WorkOrder:** HS20051146

**QC BATCH REPORT**

Batch ID: R362519 ( 0 )		Instrument: VOA9		Method: VOLATILES - SW8260C						
LCS	Sample ID: VLCSW-200601	Units: ug/L			Analysis Date: 01-Jun-2020 12:03					
Client ID:	Run ID: VOA9_362519	SeqNo: 5604054	PrepDate:	DF: 1						
Analyte	Result	PQL	SPK Val	SPK Ref Value	%REC	Control Limit	RPD Ref Value	%RPD	RPD Limit	Qual
1,1,1,2-Tetrachloroethane	19.54	5.0	20	0	97.7	77 - 118				
1,1,1-Trichloroethane	17.91	5.0	20	0	89.6	70 - 130				
1,1,2,2-Tetrachloroethane	17.87	5.0	20	0	89.3	70 - 120				
1,1,2-Trichloroethane	18.9	5.0	20	0	94.5	77 - 113				
1,1-Dichloroethane	18.68	5.0	20	0	93.4	71 - 122				
1,1-Dichloroethene	17.17	5.0	20	0	85.9	70 - 130				
1,1-Dichloropropene	19.23	5.0	20	0	96.2	78 - 118				
1,2,3-Trichlorobenzene	15.93	5.0	20	0	79.7	70 - 130				
1,2,3-Trichloropropane	16.75	5.0	20	0	83.8	70 - 127				
1,2,4-Trichlorobenzene	16.07	5.0	20	0	80.4	77 - 126				
1,2,4-Trimethylbenzene	17.84	5.0	20	0	89.2	73 - 121				
1,2-Dibromo-3-chloropropane	14.4	5.0	20	0	72.0	70 - 130				
1,2-Dibromoethane	18.98	5.0	20	0	94.9	76 - 123				
1,2-Dichlorobenzene	16.13	5.0	20	0	80.7	77 - 113				
1,2-Dichloroethane	19.53	5.0	20	0	97.7	70 - 124				
1,2-Dichloropropane	19.73	5.0	20	0	98.6	72 - 119				
1,3,5-Trimethylbenzene	18.07	5.0	20	0	90.4	75 - 118				
1,3-Dichlorobenzene	17.24	5.0	20	0	86.2	78 - 118				
1,3-Dichloropropane	19.58	5.0	20	0	97.9	75 - 116				
1,4-Dichlorobenzene	18.64	5.0	20	0	93.2	79 - 113				
2,2-Dichloropropane	17.92	5.0	20	0	89.6	70 - 130				
2-Butanone	29.83	10	40	0	74.6	70 - 130				
2-Chlorotoluene	18.05	5.0	20	0	90.2	70 - 128				
2-Hexanone	37.28	10	40	0	93.2	70 - 130				
4-Chlorotoluene	18.38	5.0	20	0	91.9	74 - 126				
4-Isopropyltoluene	17.91	5.0	20	0	89.5	74 - 126				
4-Methyl-2-pentanone	36.62	10	40	0	91.5	70 - 130				
Acetone	48.81	10	40	0	122	70 - 130				
Benzene	19.06	5.0	20	0	95.3	74 - 120				
Bromochloromethane	19.03	5.0	20	0	95.2	76 - 124				
Bromodichloromethane	19.08	5.0	20	0	95.4	74 - 122				
Bromoform	18.8	5.0	20	0	94.0	73 - 128				
Bromomethane	20.68	5.0	20	0	103	70 - 130				
Carbon disulfide	41.71	10	40	0	104	70 - 130				

**Client:** Apex Companies  
**Project:** Baker Hughes City of Commerce  
**WorkOrder:** HS20051146

**QC BATCH REPORT**

Batch ID: R362519 ( 0 )		Instrument: VOA9		Method: VOLATILES - SW8260C						
LCS	Sample ID: VLCSW-200601	Units: ug/L			Analysis Date: 01-Jun-2020 12:03					
Client ID:	Run ID: VOA9_362519	SeqNo: 5604054	PrepDate:	DF: 1						
Analyte	Result	PQL	SPK Val	SPK Ref Value	%REC	Control Limit	RPD Ref Value	%RPD	RPD Limit	Qual
Carbon tetrachloride	17.75	5.0	20	0	88.8	71 - 125				
Chlorobenzene	18.72	5.0	20	0	93.6	76 - 113				
Chloroethane	20.08	5.0	20	0	100	70 - 130				
Chloroform	18.1	5.0	20	0	90.5	71 - 121				
Chloromethane	16.49	5.0	20	0	82.4	70 - 129				
cis-1,2-Dichloroethene	15.73	5.0	20	0	78.6	75 - 122				
cis-1,3-Dichloropropene	20.03	5.0	20	0	100	73 - 127				
Dibromochloromethane	18.44	5.0	20	0	92.2	77 - 122				
Dibromomethane	19.17	5.0	20	0	95.8	78 - 121				
Dichlorodifluoromethane	15.06	5.0	20	0	75.3	70 - 130				
Ethylbenzene	19.12	5.0	20	0	95.6	77 - 117				
Hexachlorobutadiene	20.59	5.0	20	0	103	70 - 130				
Isopropylbenzene	18.59	5.0	20	0	93.0	73 - 127				
m,p-Xylene	38.6	10	40	0	96.5	77 - 122				
Methylene chloride	18.61	10	20	0	93.1	70 - 127				
Naphthalene	14.03	5.0	20	0	70.2	70 - 130				
n-Butylbenzene	15.96	5.0	20	0	79.8	72 - 130				
n-Propylbenzene	17.61	5.0	20	0	88.1	73 - 124				
o-Xylene	19.14	5.0	20	0	95.7	75 - 119				
sec-Butylbenzene	17.51	5.0	20	0	87.6	73 - 128				
Styrene	19.8	5.0	20	0	99.0	72 - 126				
tert-Butylbenzene	17.1	5.0	20	0	85.5	73 - 124				
Tetrachloroethene	18.69	5.0	20	0	93.4	76 - 119				
Toluene	19.31	5.0	20	0	96.6	77 - 118				
trans-1,2-Dichloroethene	18.29	5.0	20	0	91.4	72 - 127				
trans-1,3-Dichloropropene	19.3	5.0	20	0	96.5	77 - 119				
Trichloroethene	19.02	5.0	20	0	95.1	77 - 121				
Trichlorofluoromethane	18.37	5.0	20	0	91.8	70 - 130				
Vinyl chloride	15.56	2.0	20	0	77.8	70 - 130				
Surr: 1,2-Dichloroethane-d4	47.13	0	50	0	94.3	70 - 130				
Surr: 4-Bromofluorobenzene	51.17	0	50	0	102	82 - 115				
Surr: Dibromofluoromethane	49.29	0	50	0	98.6	73 - 126				
Surr: Toluene-d8	51.89	0	50	0	104	81 - 120				

**Client:** Apex Companies  
**Project:** Baker Hughes City of Commerce  
**WorkOrder:** HS20051146

**QC BATCH REPORT**

Batch ID: R362519 ( 0 )		Instrument: VOA9		Method: VOLATILES - SW8260C						
MS	Sample ID: HS20051146-04MS	Units: ug/L			Analysis Date: 01-Jun-2020 15:30					
Client ID: MW-16	Run ID: VOA9_362519	SeqNo: 5604061	PrepDate:	DF: 1						
Analyte	Result	PQL	SPK Val	SPK Ref Value	%REC	Control Limit	RPD Ref Value	%RPD	RPD Limit	Qual
1,1,1,2-Tetrachloroethane	22.67	5.0	20	0	113	70 - 120				
1,1,1-Trichloroethane	23.05	5.0	20	0	115	70 - 130				
1,1,2,2-Tetrachloroethane	18.24	5.0	20	0	91.2	70 - 123				
1,1,2-Trichloroethane	21.61	5.0	20	0	108	70 - 117				
1,1-Dichloroethane	22.16	5.0	20	0	111	70 - 127				
1,1-Dichloroethene	22.68	5.0	20	0	113	70 - 130				
1,1-Dichloropropene	23.9	5.0	20	0	120	70 - 129				
1,2,3-Trichlorobenzene	19.47	5.0	20	0	97.4	70 - 130				
1,2,3-Trichloropropane	19.3	5.0	20	0	96.5	70 - 130				
1,2,4-Trichlorobenzene	19.67	5.0	20	0	98.3	70 - 125				
1,2,4-Trimethylbenzene	20.86	5.0	20	0	104	70 - 125				
1,2-Dibromo-3-chloropropane	18.35	5.0	20	0	91.8	70 - 130				
1,2-Dibromoethane	21.17	5.0	20	0	106	70 - 124				
1,2-Dichlorobenzene	20.39	5.0	20	0	102	70 - 115				
1,2-Dichloroethane	21.37	5.0	20	0	107	70 - 127				
1,2-Dichloropropane	21.44	5.0	20	0	107	70 - 122				
1,3,5-Trimethylbenzene	21.45	5.0	20	0	107	70 - 126				
1,3-Dichlorobenzene	20.01	5.0	20	0	100	70 - 119				
1,3-Dichloropropane	22.62	5.0	20	0	113	70 - 121				
1,4-Dichlorobenzene	21.98	5.0	20	0	110	70 - 114				
2,2-Dichloropropane	22.62	5.0	20	0	113	70 - 130				
2-Butanone	37.39	10	40	0	93.5	70 - 130				
2-Chlorotoluene	20.55	5.0	20	0	103	70 - 120				
2-Hexanone	39.9	10	40	0	99.8	70 - 130				
4-Chlorotoluene	20.7	5.0	20	0	103	70 - 130				
4-Isopropyltoluene	22.01	5.0	20	0	110	70 - 130				
4-Methyl-2-pentanone	42.46	10	40	0	106	70 - 130				
Acetone	39.62	10	40	0	99.0	70 - 130				
Benzene	21.14	5.0	20	0	106	70 - 127				
Bromochloromethane	21.74	5.0	20	0	109	70 - 127				
Bromodichloromethane	21.69	5.0	20	0	108	70 - 124				
Bromoform	21.28	5.0	20	0	106	70 - 129				
Bromomethane	24.89	5.0	20	0	124	70 - 130				
Carbon disulfide	55.79	10	40	0	139	70 - 130				S

**Client:** Apex Companies  
**Project:** Baker Hughes City of Commerce  
**WorkOrder:** HS20051146

**QC BATCH REPORT**

Batch ID: R362519 ( 0 )		Instrument: VOA9		Method: VOLATILES - SW8260C						
MS	Sample ID: HS20051146-04MS	Units: ug/L			Analysis Date: 01-Jun-2020 15:30					
Client ID: MW-16	Run ID: VOA9_362519	SeqNo: 5604061	PrepDate:	DF: 1						
Analyte	Result	PQL	SPK Val	SPK Ref Value	%REC	Control Limit	RPD Ref Value	%RPD	RPD Limit	Qual
Carbon tetrachloride	24.7	5.0	20	0	124	70 - 130				
Chlorobenzene	20.75	5.0	20	0	104	70 - 114				
Chloroethane	23.43	5.0	20	0	117	70 - 130				
Chloroform	21.26	5.0	20	0	106	70 - 125				
Chloromethane	21.26	5.0	20	0	106	70 - 130				
cis-1,2-Dichloroethene	22.51	5.0	20	0	113	70 - 128				
cis-1,3-Dichloropropene	20.61	5.0	20	0	103	70 - 125				
Dibromochloromethane	21.5	5.0	20	0	107	70 - 124				
Dibromomethane	20.95	5.0	20	0	105	70 - 124				
Dichlorodifluoromethane	23.9	5.0	20	0	120	70 - 130				
Ethylbenzene	22.35	5.0	20	0	112	70 - 124				
Hexachlorobutadiene	22.64	5.0	20	0	113	70 - 130				
Isopropylbenzene	23.82	5.0	20	0	119	70 - 130				
m,p-Xylene	45.89	10	40	0	115	70 - 130				
Methylene chloride	21.7	10	20	0	109	70 - 128				
Naphthalene	17.26	5.0	20	0	86.3	70 - 130				
n-Butylbenzene	20.92	5.0	20	0	105	70 - 130				
n-Propylbenzene	20.39	5.0	20	0	102	70 - 130				
o-Xylene	22.99	5.0	20	0	115	70 - 124				
sec-Butylbenzene	22.38	5.0	20	0	112	70 - 130				
Styrene	23.23	5.0	20	0	116	70 - 130				
tert-Butylbenzene	21.36	5.0	20	0	107	70 - 130				
Tetrachloroethene	25.12	5.0	20	1.699	117	70 - 130				
Toluene	22.1	5.0	20	0	110	70 - 123				
trans-1,2-Dichloroethene	21.53	5.0	20	0	108	70 - 130				
trans-1,3-Dichloropropene	20.49	5.0	20	0	102	70 - 121				
Trichloroethene	23.45	5.0	20	1.473	110	70 - 129				
Trichlorofluoromethane	25.89	5.0	20	0	129	70 - 130				
Vinyl chloride	21.69	2.0	20	0	108	70 - 130				
Surr: 1,2-Dichloroethane-d4	46.95	0	50	0	93.9	70 - 126				
Surr: 4-Bromofluorobenzene	51.04	0	50	0	102	82 - 124				
Surr: Dibromofluoromethane	49.47	0	50	0	98.9	77 - 123				
Surr: Toluene-d8	51.51	0	50	0	103	82 - 127				



**Client:** Apex Companies  
**Project:** Baker Hughes City of Commerce  
**WorkOrder:** HS20051146

**QC BATCH REPORT**

Batch ID: R362519 ( 0 )		Instrument: VOA9		Method: VOLATILES - SW8260C						
MSD	Sample ID: HS20051146-04MSD	Units: ug/L			Analysis Date: 01-Jun-2020 15:51					
Client ID: MW-16	Run ID: VOA9_362519	SeqNo: 5604062	PrepDate:	DF: 1						
Analyte	Result	PQL	SPK Val	SPK Ref Value	%REC	Control Limit	RPD Ref Value	%RPD	RPD Limit	Qual
1,1,1,2-Tetrachloroethane	21.77	5.0	20	0	109	70 - 120	22.67	4.04	20	
1,1,1-Trichloroethane	21.86	5.0	20	0	109	70 - 130	23.05	5.28	20	
1,1,2,2-Tetrachloroethane	18.99	5.0	20	0	95.0	70 - 123	18.24	4.04	20	
1,1,2-Trichloroethane	20.34	5.0	20	0	102	70 - 117	21.61	6.07	20	
1,1-Dichloroethane	21.26	5.0	20	0	106	70 - 127	22.16	4.17	20	
1,1-Dichloroethene	22.37	5.0	20	0	112	70 - 130	22.68	1.39	20	
1,1-Dichloropropene	22.34	5.0	20	0	112	70 - 129	23.9	6.74	20	
1,2,3-Trichlorobenzene	21.1	5.0	20	0	105	70 - 130	19.47	8.02	20	
1,2,3-Trichloropropane	19.36	5.0	20	0	96.8	70 - 130	19.3	0.325	20	
1,2,4-Trichlorobenzene	19.99	5.0	20	0	100.0	70 - 125	19.67	1.63	20	
1,2,4-Trimethylbenzene	21.79	5.0	20	0	109	70 - 125	20.86	4.36	20	
1,2-Dibromo-3-chloropropane	19.75	5.0	20	0	98.7	70 - 130	18.35	7.33	20	
1,2-Dibromoethane	20.9	5.0	20	0	105	70 - 124	21.17	1.28	20	
1,2-Dichlorobenzene	20.05	5.0	20	0	100	70 - 115	20.39	1.67	20	
1,2-Dichloroethane	20.92	5.0	20	0	105	70 - 127	21.37	2.16	20	
1,2-Dichloropropane	20.91	5.0	20	0	105	70 - 122	21.44	2.51	20	
1,3,5-Trimethylbenzene	21.73	5.0	20	0	109	70 - 126	21.45	1.33	20	
1,3-Dichlorobenzene	20.16	5.0	20	0	101	70 - 119	20.01	0.73	20	
1,3-Dichloropropane	21.02	5.0	20	0	105	70 - 121	22.62	7.34	20	
1,4-Dichlorobenzene	20.32	5.0	20	0	102	70 - 114	21.98	7.85	20	
2,2-Dichloropropane	20.64	5.0	20	0	103	70 - 130	22.62	9.14	20	
2-Butanone	36.11	10	40	0	90.3	70 - 130	37.39	3.48	20	
2-Chlorotoluene	21.21	5.0	20	0	106	70 - 120	20.55	3.17	20	
2-Hexanone	39.74	10	40	0	99.4	70 - 130	39.9	0.398	20	
4-Chlorotoluene	21.41	5.0	20	0	107	70 - 130	20.7	3.35	20	
4-Isopropyltoluene	21.58	5.0	20	0	108	70 - 130	22.01	1.98	20	
4-Methyl-2-pentanone	41.57	10	40	0	104	70 - 130	42.46	2.11	20	
Acetone	39.84	10	40	0	99.6	70 - 130	39.62	0.567	20	
Benzene	20.43	5.0	20	0	102	70 - 127	21.14	3.37	20	
Bromochloromethane	21.24	5.0	20	0	106	70 - 127	21.74	2.34	20	
Bromodichloromethane	20.93	5.0	20	0	105	70 - 124	21.69	3.54	20	
Bromoform	21.71	5.0	20	0	109	70 - 129	21.28	1.98	20	
Bromomethane	24.65	5.0	20	0	123	70 - 130	24.89	0.96	20	
Carbon disulfide	53.06	10	40	0	133	70 - 130	55.79	5.02	20	S

**Client:** Apex Companies  
**Project:** Baker Hughes City of Commerce  
**WorkOrder:** HS20051146

**QC BATCH REPORT**

Batch ID: R362519 ( 0 )		Instrument: VOA9		Method: VOLATILES - SW8260C						
MSD	Sample ID: HS20051146-04MSD	Units: ug/L			Analysis Date: 01-Jun-2020 15:51					
Client ID: MW-16	Run ID: VOA9_362519	SeqNo: 5604062	PrepDate:	DF: 1						
Analyte	Result	PQL	SPK Val	SPK Ref Value	%REC	Control Limit	RPD Ref Value	%RPD	RPD Limit	Qual
Carbon tetrachloride	23.74	5.0	20	0	119	70 - 130	24.7	3.95	20	
Chlorobenzene	20.78	5.0	20	0	104	70 - 114	20.75	0.128	20	
Chloroethane	22.35	5.0	20	0	112	70 - 130	23.43	4.71	20	
Chloroform	20	5.0	20	0	100	70 - 125	21.26	6.09	20	
Chloromethane	20.94	5.0	20	0	105	70 - 130	21.26	1.48	20	
cis-1,2-Dichloroethene	20.41	5.0	20	0	102	70 - 128	22.51	9.77	20	
cis-1,3-Dichloropropene	20.2	5.0	20	0	101	70 - 125	20.61	1.97	20	
Dibromochloromethane	21.3	5.0	20	0	106	70 - 124	21.5	0.953	20	
Dibromomethane	20.33	5.0	20	0	102	70 - 124	20.95	2.98	20	
Dichlorodifluoromethane	23.22	5.0	20	0	116	70 - 130	23.9	2.91	20	
Ethylbenzene	21.27	5.0	20	0	106	70 - 124	22.35	4.94	20	
Hexachlorobutadiene	23.04	5.0	20	0	115	70 - 130	22.64	1.74	20	
Isopropylbenzene	22.36	5.0	20	0	112	70 - 130	23.82	6.34	20	
m,p-Xylene	44.04	10	40	0	110	70 - 130	45.89	4.1	20	
Methylene chloride	21.01	10	20	0	105	70 - 128	21.7	3.21	20	
Naphthalene	19.17	5.0	20	0	95.9	70 - 130	17.26	10.5	20	
n-Butylbenzene	20.47	5.0	20	0	102	70 - 130	20.92	2.2	20	
n-Propylbenzene	21.32	5.0	20	0	107	70 - 130	20.39	4.5	20	
o-Xylene	21.26	5.0	20	0	106	70 - 124	22.99	7.81	20	
sec-Butylbenzene	22.04	5.0	20	0	110	70 - 130	22.38	1.56	20	
Styrene	21.93	5.0	20	0	110	70 - 130	23.23	5.72	20	
tert-Butylbenzene	22	5.0	20	0	110	70 - 130	21.36	2.96	20	
Tetrachloroethene	23.8	5.0	20	1.699	111	70 - 130	25.12	5.4	20	
Toluene	21.25	5.0	20	0	106	70 - 123	22.1	3.93	20	
trans-1,2-Dichloroethene	21.35	5.0	20	0	107	70 - 130	21.53	0.88	20	
trans-1,3-Dichloropropene	20.77	5.0	20	0	104	70 - 121	20.49	1.38	20	
Trichloroethene	22.33	5.0	20	1.473	104	70 - 129	23.45	4.91	20	
Trichlorofluoromethane	24.55	5.0	20	0	123	70 - 130	25.89	5.33	20	
Vinyl chloride	20.42	2.0	20	0	102	70 - 130	21.69	6.01	20	
Surr: 1,2-Dichloroethane-d4	47.14	0	50	0	94.3	70 - 126	46.95	0.413	20	
Surr: 4-Bromofluorobenzene	51.21	0	50	0	102	82 - 124	51.04	0.326	20	
Surr: Dibromofluoromethane	48.18	0	50	0	96.4	77 - 123	49.47	2.63	20	
Surr: Toluene-d8	52.46	0	50	0	105	82 - 127	51.51	1.82	20	

**Client:** Apex Companies  
**Project:** Baker Hughes City of Commerce  
**WorkOrder:** HS20051146

**QC BATCH REPORT**

**Batch ID:** R362519 ( 0 )      **Instrument:** VOA9      **Method:** VOLATILES - SW8260C

The following samples were analyzed in this batch:

HS20051146-04	HS20051146-05	HS20051146-06	HS20051146-07
HS20051146-08	HS20051146-09	HS20051146-10	HS20051146-11
HS20051146-12	HS20051146-13		

**Client:** Apex Companies  
**Project:** Baker Hughes City of Commerce  
**WorkOrder:** HS20051146

**QUALIFIERS,  
ACRONYMS, UNITS**

<b>Qualifier</b>	<b>Description</b>
*	Value exceeds Regulatory Limit
a	Not accredited
B	Analyte detected in the associated Method Blank above the Reporting Limit
E	Value above quantitation range
H	Analyzed outside of Holding Time
J	Analyte detected below quantitation limit
M	Manually integrated, see raw data for justification
n	Not offered for accreditation
ND	Not Detected at the Reporting Limit
O	Sample amount is > 4 times amount spiked
P	Dual Column results percent difference > 40%
R	RPD above laboratory control limit
S	Spike Recovery outside laboratory control limits
U	Analyzed but not detected above the MDL/SDL

<b>Acronym</b>	<b>Description</b>
DCS	Detectability Check Study
DUP	Method Duplicate
LCS	Laboratory Control Sample
LCSD	Laboratory Control Sample Duplicate
MBLK	Method Blank
MDL	Method Detection Limit
MQL	Method Quantitation Limit
MS	Matrix Spike
MSD	Matrix Spike Duplicate
PDS	Post Digestion Spike
PQL	Practical Quantitation Limit
SD	Serial Dilution
SDL	Sample Detection Limit
TRRP	Texas Risk Reduction Program

<b>Unit Reported</b>	<b>Description</b>
µg/L	Micrograms per Liter
mg/L	Milligrams per Liter

---

---

**CERTIFICATIONS,ACCREDITATIONS & LICENSES**

<b>Agency</b>	<b>Number</b>	<b>Expire Date</b>
Arkansas	20-030-0	26-Mar-2021
Dept of Defense	ANAB L2231 V009	22-Dec-2021
Florida	E87611-28	30-Jun-2020
Kansas	E-10352 2019-2020	31-Jul-2020
Louisiana	03087, 2019-2020	30-Jun-2020
Maryland	343, 2019-2020	30-Jun-2020
North Carolina	624-2020	31-Dec-2020
Oklahoma	2019-141	31-Aug-2020
Texas	T104704231-20-26	30-Apr-2021

**Sample Receipt Checklist**

Work Order ID: HS20051146

Date/Time Received: **29-May-2020 09:00**

Client Name: BUREAU VERITAS

Received by: **Jared R. Makan**

Completed By: <u>/S/ Nilesch D. Ranchod</u>	29-May-2020 16:33	Reviewed by: <u>/S/ Corey Grandits</u>	01-Jun-2020 12:25
eSignature	Date/Time	eSignature	Date/Time

Matrices: **Water**

Carrier name: **FedEx Priority Overnight**

- |   |   |  |   |
|---|---|--|---|
| Shipping container/cooler in good condition?            | Yes <input checked="" type="checkbox"/> | No <input type="checkbox"/>            | Not Present <input type="checkbox"/>            |
| Custody seals intact on shipping container/cooler?      | Yes <input checked="" type="checkbox"/> | No <input type="checkbox"/>            | Not Present <input type="checkbox"/>            |
| Custody seals intact on sample bottles?                 | Yes <input type="checkbox"/>            | No <input type="checkbox"/>            | Not Present <input checked="" type="checkbox"/> |
| VOA/TX1005/TX1006 Solids in hermetically sealed vials?  | Yes <input type="checkbox"/>            | No <input type="checkbox"/>            | Not Present <input checked="" type="checkbox"/> |
| Chain of custody present?                               | Yes <input checked="" type="checkbox"/> | No <input type="checkbox"/>            | 2 Page(s)                                       |
| Chain of custody signed when relinquished and received? | Yes <input checked="" type="checkbox"/> | No <input type="checkbox"/>            | COC IDs:222041/222040                           |
| Samplers name present on COC?                           | Yes <input checked="" type="checkbox"/> | No <input type="checkbox"/>            |   |
| Chain of custody agrees with sample labels?             | Yes <input type="checkbox"/>            | No <input checked="" type="checkbox"/> |   |
| Samples in proper container/bottle?                     | Yes <input checked="" type="checkbox"/> | No <input type="checkbox"/>            |   |
| Sample containers intact?                               | Yes <input checked="" type="checkbox"/> | No <input type="checkbox"/>            |   |
| Sufficient sample volume for indicated test?            | Yes <input checked="" type="checkbox"/> | No <input type="checkbox"/>            |   |
| All samples received within holding time?               | Yes <input checked="" type="checkbox"/> | No <input type="checkbox"/>            |   |
| Container/Temp Blank temperature in compliance?         | Yes <input checked="" type="checkbox"/> | No <input type="checkbox"/>            |   |
| Temperature(s)/Thermometer(s):                          | 2.4C UC/C   IR # 11                     |  |   |
| Cooler(s)/Kit(s):                                       | 45966                                   |  |   |
| Date/Time sample(s) sent to storage:                    | 05/29/2020 17:00                        |  |   |
| Water - VOA vials have zero headspace?                  | Yes <input checked="" type="checkbox"/> | No <input type="checkbox"/>            | No VOA vials submitted <input type="checkbox"/> |
| Water - pH acceptable upon receipt?                     | Yes <input checked="" type="checkbox"/> | No <input type="checkbox"/>            | N/A <input type="checkbox"/>                    |
| pH adjusted?  | Yes <input type="checkbox"/>            | No <input checked="" type="checkbox"/> | N/A <input type="checkbox"/>                    |
| pH adjusted by:   | <input type="text"/>                    |  |   |

Login Notes:

Client Contacted: \_\_\_\_\_ Date Contacted: \_\_\_\_\_ Person Contacted: \_\_\_\_\_

Contacted By: \_\_\_\_\_ Regarding: \_\_\_\_\_

Comments:

Corrective Action:



Cincinnati, OH  
+1 513 733 5336  
Everett, WA  
+1 425 356 2600

Fort Collins, CO  
+1 970 490 1511  
Holland, MI  
+1 616 399 6070

# Chain of Custody Form

HS20051146

wv

Page 1 of 2

COC ID: 222041

Apex Companies  
Baker Hughes City of Commerce



ALS Project Manager:

Customer Information		Project Information	
Purchase Order	Cost Center 695700003 Co. Cod	Project Name	Baker Hughes City of Commerce
Work Order		Project Number	25020-020009.00
Company Name	Apex Companies	Bill To Company	BHI AP General - NON PO
Send Report To	David Reilly	Invoice Attn	Accounts Payable
Address	1940 E Deere Ave	Address	PO BOX 3289
City/State/Zip	Santa Ana, TX 92705	City/State/Zip	Portland OR 97228
Phone	(714) 431-4171 <i>Cell: 714 469-0550</i>	Phone	(713) 466-2955
Fax	(714) 825-0685	Fax	
e-Mail Address	David.Reilly@apexcos.com	e-Mail Address	8887394827@onlinecapturecenter.com

No.	Sample Description	Date	Time	Matrix	Pres.	# Bottles	A	B	C	D	E	F	G	H	I	J	Hold
1	MW-6	5/26/20	1410	H <sub>2</sub> O	HCL	6	X	X									
2	MW-15	5/27/20	0820			6	X	X									
3	MW-14		0920			6	X	X									
4	MW-16		1015			6	X	X									
5	MW-8		1100			6	X	X									
6	MW-7		1200			6	X	X									
7	MW-20	5/28/20	0710			6	X	X									
8	MW-17		0810			6	X	X									
9	MW-12		0910			6	X	X									
10	MW-11		1005			6	X	X									

Sampler(s) Please Print & Sign <i>Bill Henderson</i>		Shipment Method <i>Fed Ex</i>		Required Turnaround Time: (Check Box) <input type="checkbox"/> STD 10 Wk Days <input checked="" type="checkbox"/> 5 Wk Days <input type="checkbox"/> 2 Wk Days <input type="checkbox"/> 24 Hour				Results Due Date:			
Relinquished by: <i>[Signature]</i>	Date: 5/28/20	Time: 1230	Received by:	Notes: Bureau Veritas- Baker Hughes							
Relinquished by: <i>[Signature]</i>	Date: 5/29/20	Time: 0900	Received by (Laboratory): <i>JM</i>	Cooler ID 45465	Cooler Temp. 24	QC Package: (Check One Box Below)					
Logged by (Laboratory):	Date:	Time:	Checked by (Laboratory):	<input checked="" type="checkbox"/> Level II Std QC	<input type="checkbox"/> TRRP Checklist						
Preservative Key: 1-HCl 2-HNO <sub>3</sub> 3-H <sub>2</sub> SO <sub>4</sub> 4-NaOH 5-Na <sub>2</sub> S <sub>2</sub> O <sub>3</sub> 6-NaHSO <sub>4</sub> 7-Other 8-4°C 9-5035				<input type="checkbox"/> Level III Std QC/Raw Data	<input type="checkbox"/> TRRP Level IV						
				<input type="checkbox"/> Level IV SW/M/C/LP							
				Other:							

Note: 1. Any changes must be made in writing once samples and COC Form have been submitted to ALS Environmental.  
2. Unless otherwise agreed in a formal contract, services provided by ALS Environmental are expressly limited to the terms and conditions stated on the reverse.  
3. The Chain of Custody is a legal document. All information must be completed accurately.

Copyright 2011 by ALS Environmental.



Cincinnati, OH  
+1 513 733 5336

Everett, WA  
+1 425 356 2600

Fort Collins, CO  
+1 970 490 1511

Holland, MI  
+1 616 399 6070

# Chain of Custody Form

Page 2 of 2

COC ID: 222040

HS20051146

Apex Companies  
Baker Hughes City of Commerce

WV



Customer Information		Project Information		ALS Project Manager:	
Purchase Order	Cost Center 695700003 Co. Cod	Project Name	Baker Hughes City of Commerce	A	8260 W (VOC 8260 Special List)
Work Order		Project Number		B	8015 GRO W (TPH GRO 8015)
Company Name	Apex Companies	Bill To Company	BHI AP General - NON PO	C	
Send Report To	David Reilly	Invoice Attn	Accounts Payable	D	
Address	1940 E Deere Ave	Address	PO BOX 3289	E	
				F	
City/State/Zip	Santa Ana, TX 92705	City/State/Zip	Portland OR 97228	G	
Phone	(714) 431-4171	Phone	(713) 466-2955	H	
Fax	(714) 825-0685	Fax		I	
e-Mail Address	David.Reilly@apexcos.com	e-Mail Address	8887394827@onlinecapturecenter.com	J	


No.	Sample Description	Date	Time	Matrix	Pres.	# Bottles	A	B	C	D	E	F	G	H	I	J	Hold
1	MW-13	5/28/20	1105	H <sub>2</sub> O	HCL	6	X	X									
2	MW-13-RB	↓	1120	↓	↓	6	X	X									
3	TRIP BLANK	↓	-	↓	↓	2	X										
4																	
5																	
6																	
7																	
8																	
9																	
10																	

Sampler(s) Please Print & Sign		Shipment Method		Required Turnaround Time: (Check Box)				Results Due Date:	
				<input type="checkbox"/> STD 10 Wk Days <input checked="" type="checkbox"/> 5 Wk Days <input type="checkbox"/> 2 Wk Days <input type="checkbox"/> 24 Hour					
Relinquished by:	Date:	Time:	Received by:	Notes: Bureau Veritas- Baker Hughes					
Relinquished by:	Date: 5/29/20	Time: 09:00	Received by (Laboratory): J. MANN	Cooler ID: 45966	Cooler Temp: 2.6	QC Package: (Check One Box Below)			TPRP Checklist
Logged by (Laboratory):	Date:	Time:	Checked by (Laboratory):	<input checked="" type="checkbox"/> Level II Std QC <input type="checkbox"/> Level III Std QC/Raw Data <input type="checkbox"/> Level IV SWMS/CLP			<input type="checkbox"/> TPRP Level IV		
Preservative Key: 1-HCl 2-HNO <sub>3</sub> 3-H <sub>2</sub> SO <sub>4</sub> 4-NaOH 5-Na <sub>2</sub> S <sub>2</sub> O <sub>3</sub> 6-NaHSO <sub>4</sub> 7-Other 8-4°C 9-5035									

Note: 1. Any changes must be made in writing once samples and COC Form have been submitted to ALS Environmental.  
 2. Unless otherwise agreed in a formal contract, services provided by ALS Environmental are expressly limited to the terms and conditions stated on the reverse.  
 3. The Chain of Custody is a legal document. All information must be completed accurately.

Copyright 2011 by ALS Environmental.



	<b>ALS</b> 10450 Stancliff Rd., Suite 210 Houston, Texas 77099 Tel. +1 281 530 5656 Fax. +1 281 530 5887	<b>CU</b> Date: <u>5/28/2006</u> Name: <u>Bull</u> Company: _____
---	--	--

<b>Y SEAL</b> <u>1740</u> <u>EX</u>	Seal Broken By: _____ Date: _____
---	--------------------------------------

**APPENDIX F**  
**AERIAL PHOTOGRAPHS**



**Duke - Slausson**

7400 Slauson Ave

Los Angeles, CA 90040

Inquiry Number: 6248639.11

October 30, 2020

## The EDR Aerial Photo Decade Package



6 Armstrong Road, 4th floor  
Shelton, CT 06484  
Toll Free: 800.352.0050  
[www.edrnet.com](http://www.edrnet.com)

# EDR Aerial Photo Decade Package

10/30/20

**Site Name:**

Duke - Slausson  
7400 Slauson Ave  
Los Angeles, CA 90040  
EDR Inquiry # 6248639.11

**Client Name:**

APEX Environmental  
15850 Crabbs Branch Way  
Rockville, MD 20855  
Contact: Tania Cowden



Environmental Data Resources, Inc. (EDR) Aerial Photo Decade Package is a screening tool designed to assist environmental professionals in evaluating potential liability on a target property resulting from past activities. EDR's professional researchers provide digitally reproduced historical aerial photographs, and when available, provide one photo per decade.

## Search Results:

<u>Year</u>	<u>Scale</u>	<u>Details</u>	<u>Source</u>
2016	1"=500'	Flight Year: 2016	USDA/NAIP
2012	1"=500'	Flight Year: 2012	USDA/NAIP
2009	1"=500'	Flight Year: 2009	USDA/NAIP
2005	1"=500'	Flight Year: 2005	USDA/NAIP
2002	1"=500'	Flight Date: June 10, 2002	USDA
1989	1"=500'	Flight Date: August 22, 1989	USDA
1981	1"=500'	Flight Date: February 21, 1981	EDR Proprietary Brewster Pacific
1979	1"=500'	Flight Date: May 11, 1979	EDR Proprietary Brewster Pacific
1977	1"=500'	Flight Date: May 29, 1977	EDR Proprietary Brewster Pacific
1963	1"=500'	Flight Date: February 28, 1963	USGS
1952	1"=500'	Flight Date: November 17, 1952	USDA
1947	1"=500'	Flight Date: June 18, 1947	FAIR
1938	1"=500'	Flight Date: May 22, 1938	USDA
1928	1"=500'	Flight Date: January 01, 1928	FAIR

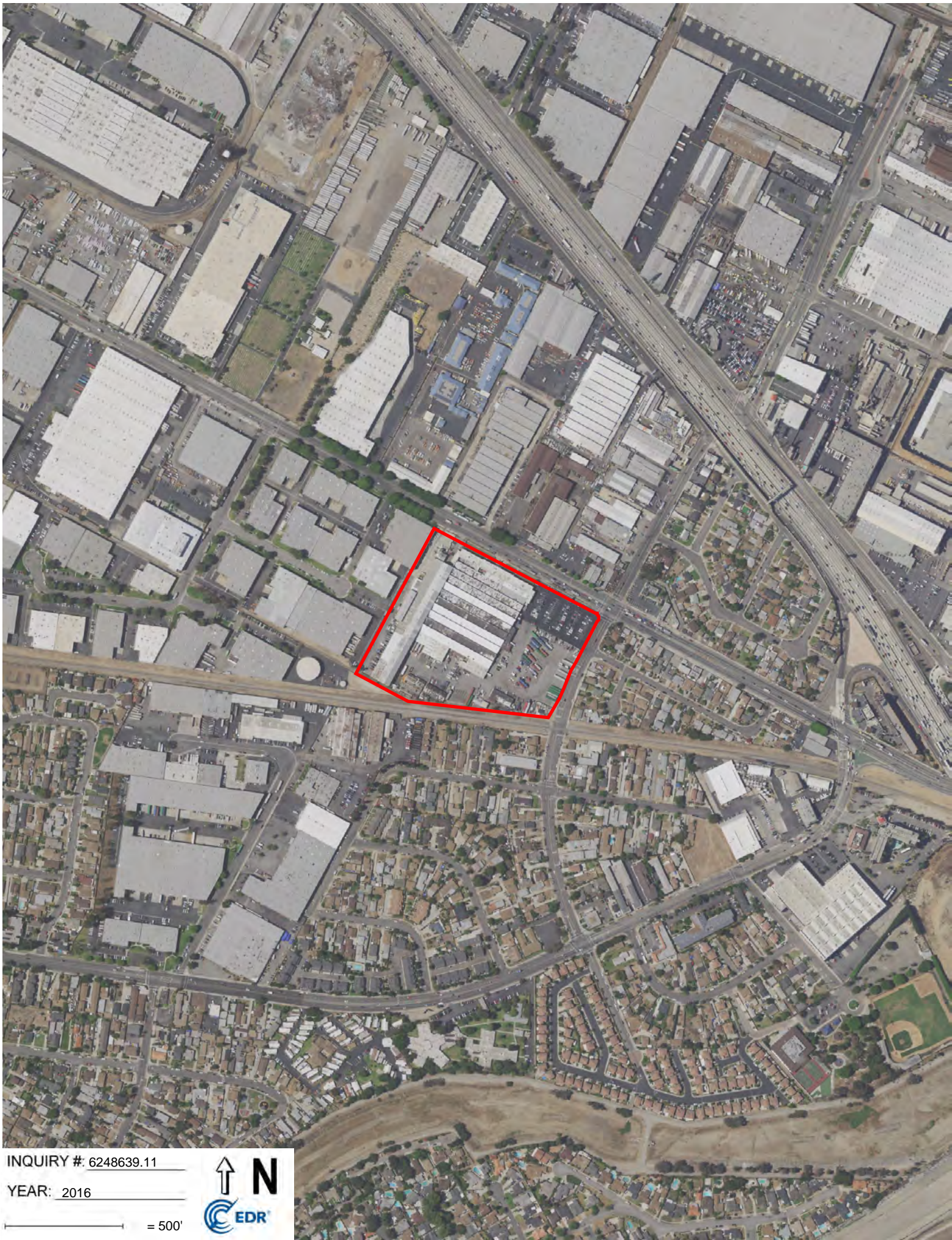
**When delivered electronically by EDR, the aerial photo images included with this report are for ONE TIME USE ONLY. Further reproduction of these aerial photo images is prohibited without permission from EDR. For more information contact your EDR Account Executive.**

### Disclaimer - Copyright and Trademark Notice

This Report contains certain information obtained from a variety of public and other sources reasonably available to Environmental Data Resources, Inc. It cannot be concluded from this Report that coverage information for the target and surrounding properties does not exist from other sources. NO WARRANTY EXPRESSED OR IMPLIED, IS MADE WHATSOEVER IN CONNECTION WITH THIS REPORT. ENVIRONMENTAL DATA RESOURCES, INC. SPECIFICALLY DISCLAIMS THE MAKING OF ANY SUCH WARRANTIES, INCLUDING WITHOUT LIMITATION, MERCHANTABILITY OR FITNESS FOR A PARTICULAR USE OR PURPOSE. ALL RISK IS ASSUMED BY THE USER. IN NO EVENT SHALL ENVIRONMENTAL DATA RESOURCES, INC. BE LIABLE TO ANYONE, WHETHER ARISING OUT OF ERRORS OR OMISSIONS, NEGLIGENCE, ACCIDENT OR ANY OTHER CAUSE, FOR ANY LOSS OF DAMAGE, INCLUDING, WITHOUT LIMITATION, SPECIAL, INCIDENTAL, CONSEQUENTIAL, OR EXEMPLARY DAMAGES. ANY LIABILITY ON THE PART OF ENVIRONMENTAL DATA RESOURCES, INC. IS STRICTLY LIMITED TO A REFUND OF THE AMOUNT PAID FOR THIS REPORT. Purchaser accepts this Report "AS IS". Any analyses, estimates, ratings, environmental risk levels or risk codes provided in this Report are provided for illustrative purposes only, and are not intended to provide, nor should they be interpreted as providing any facts regarding, or prediction or forecast of, any environmental risk for any property. Only a Phase I Environmental Site Assessment performed by an environmental professional can provide information regarding the environmental risk for any property. Additionally, the information provided in this Report is not to be construed as legal advice.

Copyright 2020 by Environmental Data Resources, Inc. All rights reserved. Reproduction in any media or format, in whole or in part, of any report or map of Environmental Data Resources, Inc., or its affiliates, is prohibited without prior written permission.

EDR and its logos (including Sanborn and Sanborn Map) are trademarks of Environmental Data Resources, Inc. or its affiliates. All other trademarks used herein are the property of their respective owners.



INQUIRY # 6248639.11

YEAR: 2016

— = 500'





INQUIRY #: 6248639.11

YEAR: 2012

— = 500'





INQUIRY #: 6248639.11

YEAR: 2009

— = 500'





INQUIRY #: 6248639.11

YEAR: 2005

— = 500'







INQUIRY # 6248639.11

YEAR: 2002

— = 500'





INQUIRY # 6248639.11

YEAR: 1989

— = 500'



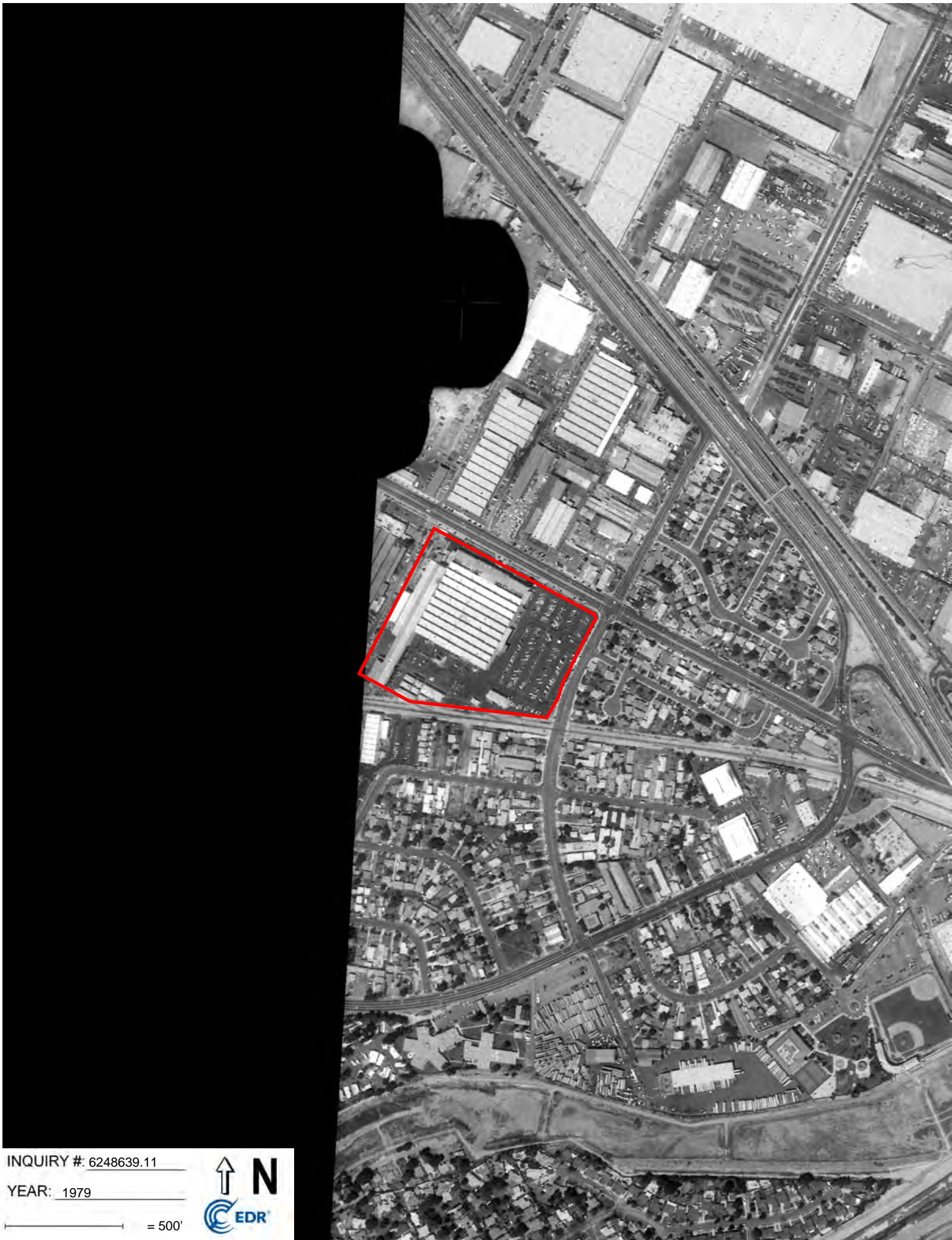


INQUIRY #: 6248639.11

YEAR: 1981

— = 500'





INQUIRY # 6248639.11

YEAR: 1979

— = 500'





INQUIRY # 6248639.11

YEAR: 1977

— = 500'





INQUIRY #: 6248639.11

YEAR: 1963

— = 500'



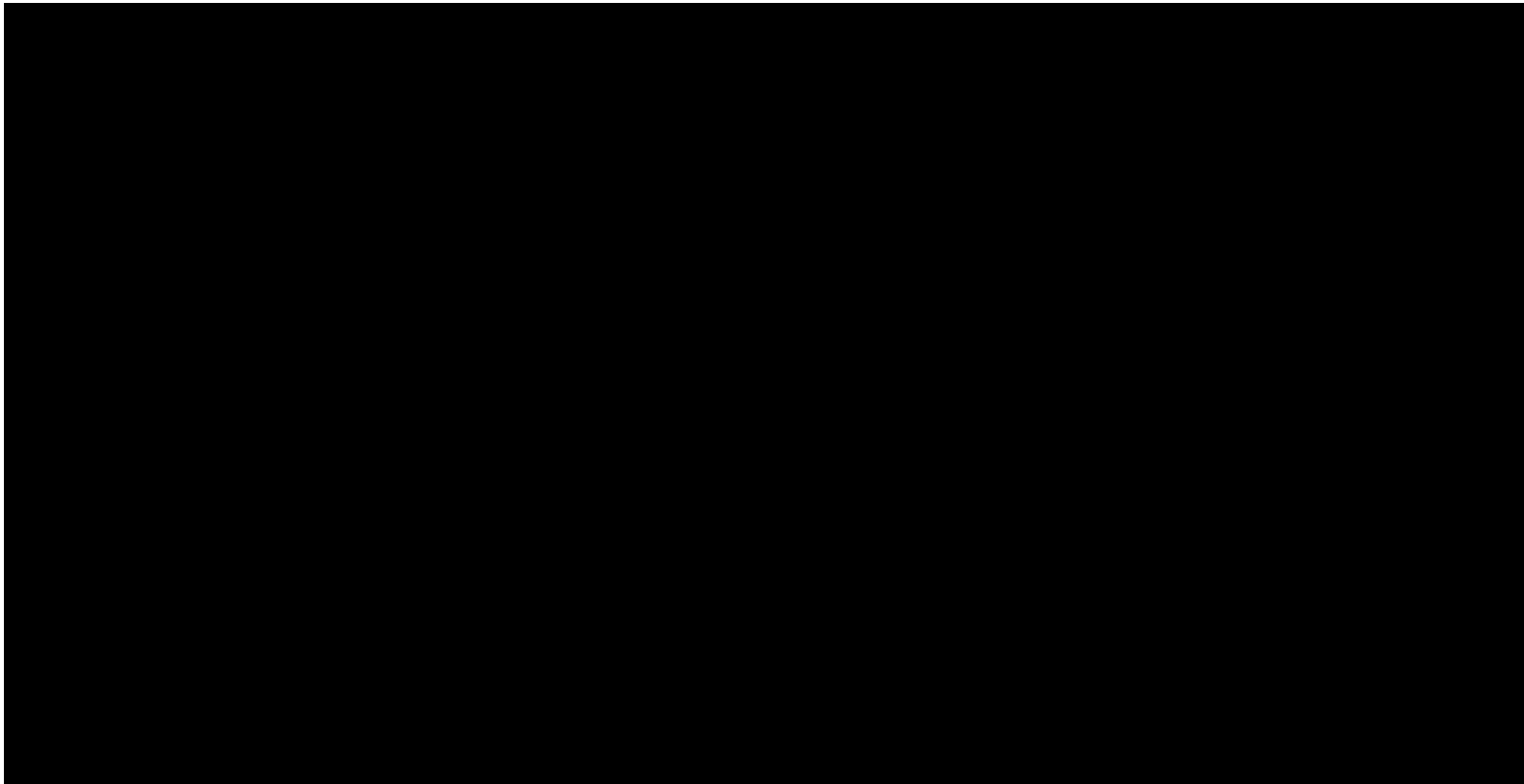


INQUIRY #: 6248639.11

YEAR: 1952

— = 500'









INQUIRY #: 6248639.11

YEAR: 1938

— = 500'





INQUIRY #: 6248639.11


YEAR: 1928

— = 500'



**N**

**APPENDIX G**  
**TOPOGRAPHIC MAPS**



Duke - Slausson  
7400 Slauson Ave  
Los Angeles, CA 90040

Inquiry Number: 6248639.4

October 30, 2020

# EDR Historical Topo Map Report

with QuadMatch™



6 Armstrong Road, 4th floor  
Shelton, CT 06484  
Toll Free: 800.352.0050  
[www.edrnet.com](http://www.edrnet.com)

# EDR Historical Topo Map Report

10/30/20

**Site Name:**

Duke - Slausson  
7400 Slauson Ave  
Los Angeles, CA 90040  
EDR Inquiry # 6248639.4

**Client Name:**

APEX Environmental  
15850 Crabbs Branch Way  
Rockville, MD 20855  
Contact: Tania Cowden



EDR Topographic Map Library has been searched by EDR and maps covering the target property location as provided by APEX Environmental were identified for the years listed below. EDR's Historical Topo Map Report is designed to assist professionals in evaluating potential liability on a target property resulting from past activities. EDR's Historical Topo Map Report includes a search of a collection of public and private color historical topographic maps, dating back to the late 1800s.

**Search Results:****Coordinates:**

<b>P.O.#</b>	NA	<b>Latitude:</b>	33.977012 33° 58' 37" North
<b>Project:</b>	Duke - Slausson	<b>Longitude:</b>	-118.132287 -118° 7' 56" West
		<b>UTM Zone:</b>	Zone 11 North
		<b>UTM X Meters:</b>	395405.01
		<b>UTM Y Meters:</b>	3760184.75
		<b>Elevation:</b>	157.00' above sea level

**Maps Provided:**

2012	1942
1981	1936
1972	1925
1964, 1965	1923
1951, 1952	1902
1949	1899
1947	1896
1943	

**Disclaimer - Copyright and Trademark Notice**

This Report contains certain information obtained from a variety of public and other sources reasonably available to Environmental Data Resources, Inc. It cannot be concluded from this Report that coverage information for the target and surrounding properties does not exist from other sources. NO WARRANTY EXPRESSED OR IMPLIED, IS MADE WHATSOEVER IN CONNECTION WITH THIS REPORT. ENVIRONMENTAL DATA RESOURCES, INC. SPECIFICALLY DISCLAIMS THE MAKING OF ANY SUCH WARRANTIES, INCLUDING WITHOUT LIMITATION, MERCHANTABILITY OR FITNESS FOR A PARTICULAR USE OR PURPOSE. ALL RISK IS ASSUMED BY THE USER. IN NO EVENT SHALL ENVIRONMENTAL DATA RESOURCES, INC. BE LIABLE TO ANYONE, WHETHER ARISING OUT OF ERRORS OR OMISSIONS, NEGLIGENCE, ACCIDENT OR ANY OTHER CAUSE, FOR ANY LOSS OF DAMAGE, INCLUDING, WITHOUT LIMITATION, SPECIAL, INCIDENTAL, CONSEQUENTIAL, OR EXEMPLARY DAMAGES. ANY LIABILITY ON THE PART OF ENVIRONMENTAL DATA RESOURCES, INC. IS STRICTLY LIMITED TO A REFUND OF THE AMOUNT PAID FOR THIS REPORT. Purchaser accepts this Report "AS IS". Any analyses, estimates, ratings, environmental risk levels or risk codes provided in this Report are provided for illustrative purposes only, and are not intended to provide, nor should they be interpreted as providing any facts regarding, or prediction or forecast of, any environmental risk for any property. Only a Phase I Environmental Site Assessment performed by an environmental professional can provide information regarding the environmental risk for any property. Additionally, the information provided in this Report is not to be construed as legal advice.

Copyright 2020 by Environmental Data Resources, Inc. All rights reserved. Reproduction in any media or format, in whole or in part, of any report or map of Environmental Data Resources, Inc., or its affiliates, is prohibited without prior written permission.

EDR and its logos (including Sanborn and Sanborn Map) are trademarks of Environmental Data Resources, Inc. or its affiliates. All other trademarks used herein are the property of their respective owners.

## Topo Sheet Key

This EDR Topo Map Report is based upon the following USGS topographic map sheets.

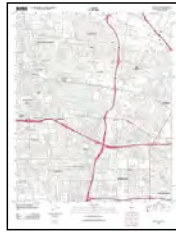
### 2012 Source Sheets



El Monte  
2012  
7.5-minute, 24000



Los Angeles  
2012  
7.5-minute, 24000



South Gate  
2012  
7.5-minute, 24000

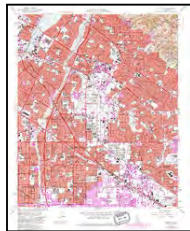


Whittier  
2012  
7.5-minute, 24000

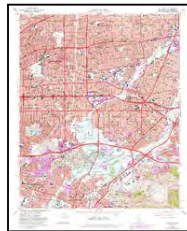
### 1981 Source Sheets



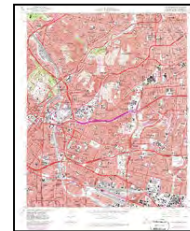
South Gate  
1981  
7.5-minute, 24000  
Aerial Photo Revised 1978



Whittier  
1981  
7.5-minute, 24000  
Aerial Photo Revised 1978



El Monte  
1981  
7.5-minute, 24000  
Aerial Photo Revised 1978



Los Angeles  
1981  
7.5-minute, 24000  
Aerial Photo Revised 1978

### 1972 Source Sheets



South Gate  
1972  
7.5-minute, 24000  
Aerial Photo Revised 1972



Whittier  
1972  
7.5-minute, 24000  
Aerial Photo Revised 1972



Los Angeles  
1972  
7.5-minute, 24000  
Aerial Photo Revised 1972

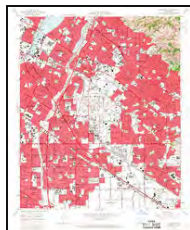


El Monte  
1972  
7.5-minute, 24000  
Aerial Photo Revised 1972

### 1964, 1965 Source Sheets



South Gate  
1964  
7.5-minute, 24000  
Aerial Photo Revised 1963

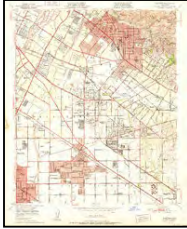


Whittier  
1965  
7.5-minute, 24000  
Aerial Photo Revised 1963

## Topo Sheet Key

This EDR Topo Map Report is based upon the following USGS topographic map sheets.

### 1951, 1952 Source Sheets



Whittier  
1951  
7.5-minute, 24000  
Aerial Photo Revised 1947

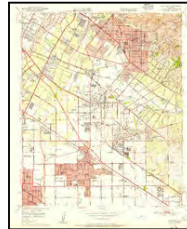


SOUTH GATE  
1952  
7.5-minute, 24000

### 1949 Source Sheets

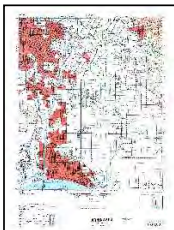


South Gate  
1949  
7.5-minute, 24000  
Aerial Photo Revised 1947



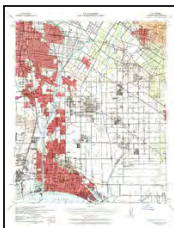
Whittier  
1949  
7.5-minute, 24000  
Aerial Photo Revised 1947

### 1947 Source Sheets



DOWNEY  
1947  
15-minute, 50000

### 1943 Source Sheets



Downey  
1943  
15-minute, 62500  
Aerial Photo Revised 1939

## **Topo Sheet Key**

This EDR Topo Map Report is based upon the following USGS topographic map sheets.

### **1942 Source Sheets**



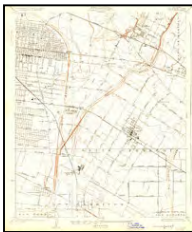
Downey  
1942  
15-minute, 62500

### **1936 Source Sheets**



Bell  
1936  
7.5-minute, 24000

### **1925 Source Sheets**



Bell  
1925  
7.5-minute, 24000

### **1923 Source Sheets**



Bell  
1923  
7.5-minute, 24000



## Topo Sheet Key

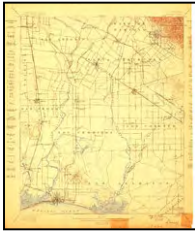
This EDR Topo Map Report is based upon the following USGS topographic map sheets.

### 1902 Source Sheets



Downey  
1902  
15-minute, 62500

### 1899 Source Sheets



Downey  
1899  
15-minute, 62500

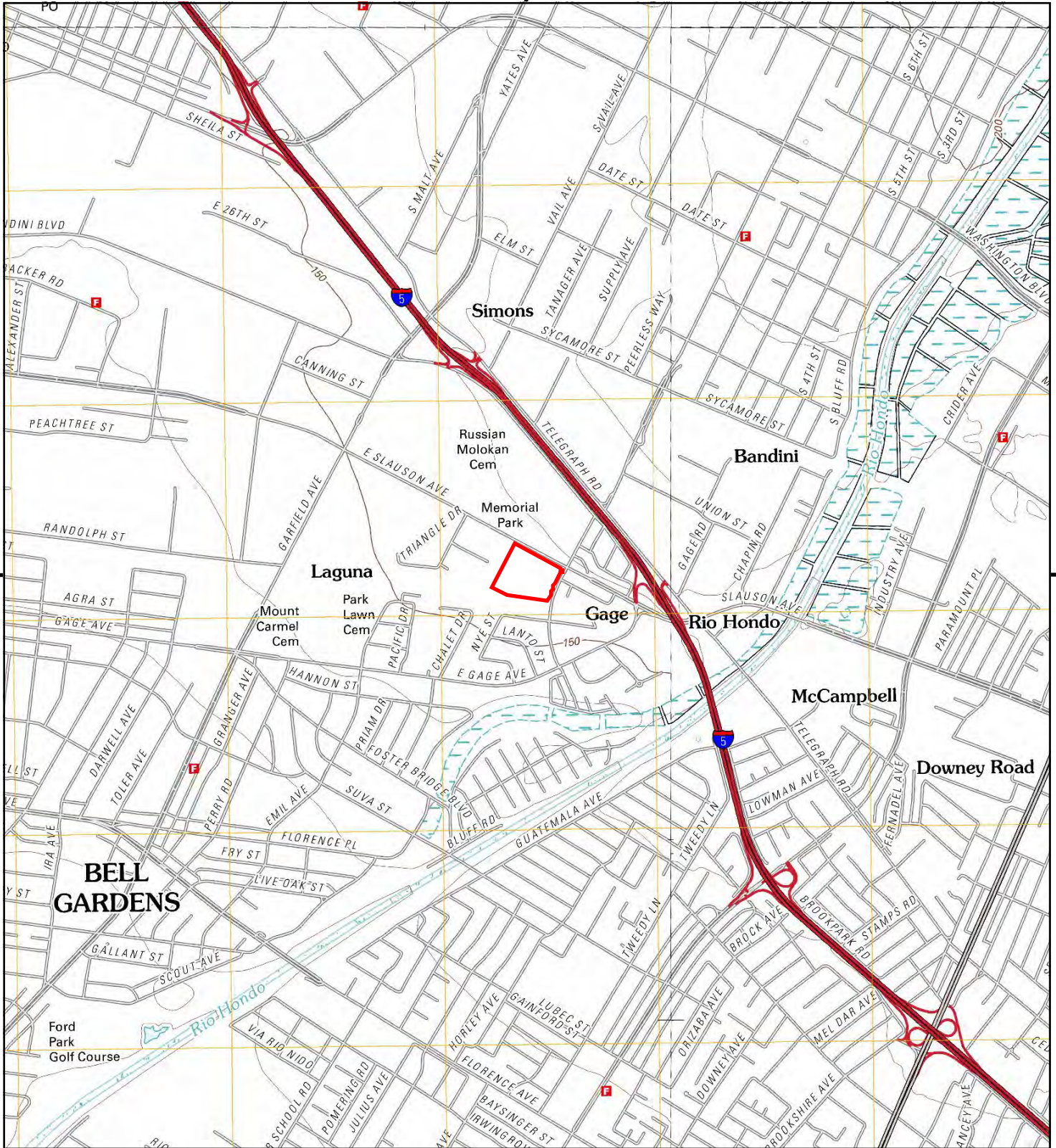
### 1896 Source Sheets



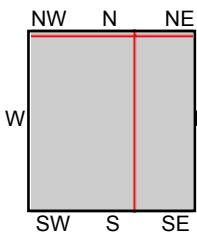
Downey  
1896  
15-minute, 62500



Pasadena  
1896  
15-minute, 62500



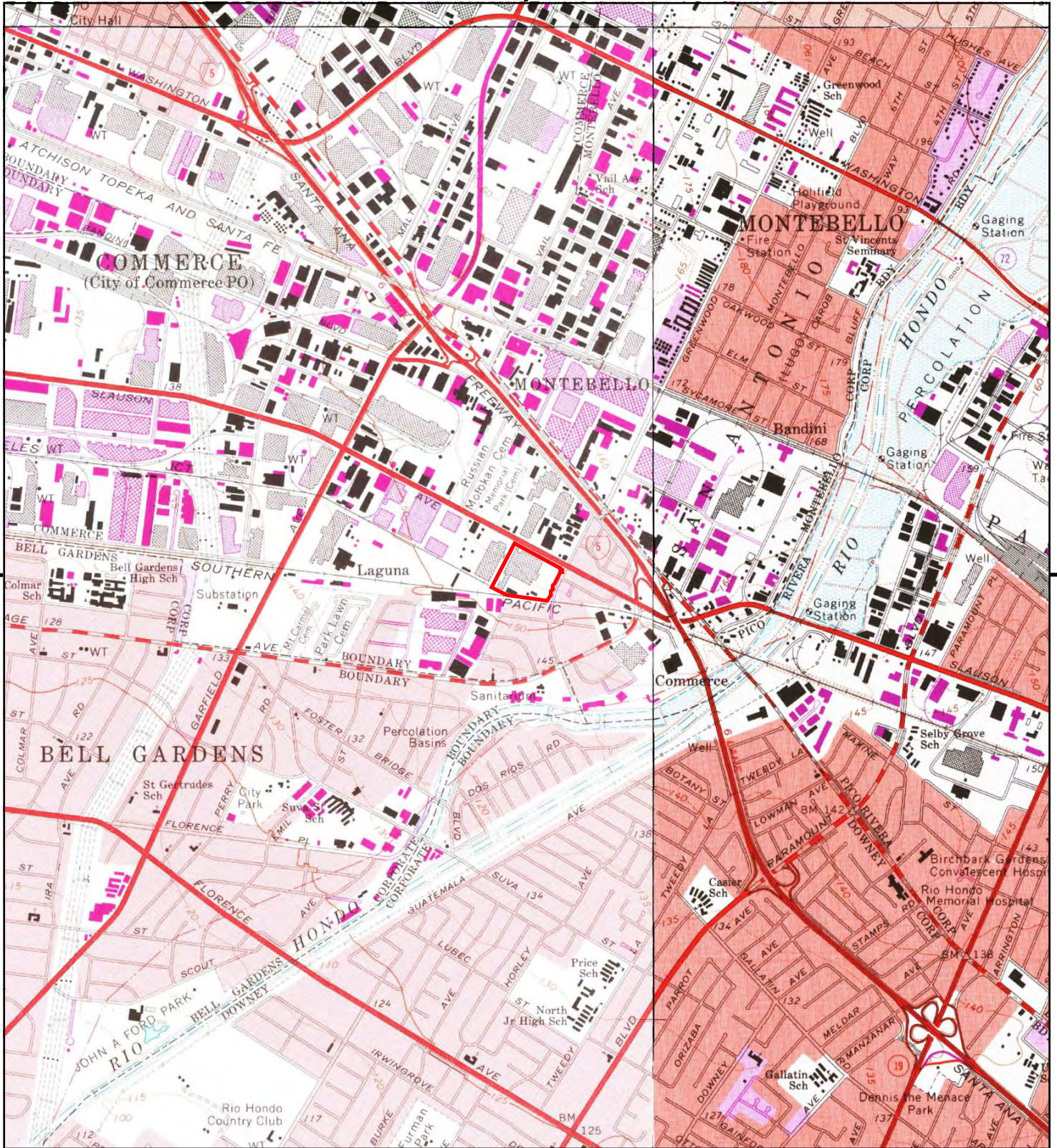
This report includes information from the following map sheet(s).



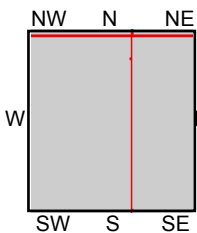
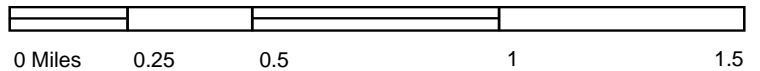
TP, South Gate, 2012, 7.5-minute  
 NE, El Monte, 2012, 7.5-minute  
 SE, Whittier, 2012, 7.5-minute  
 NW, Los Angeles, 2012, 7.5-minute

**SITE NAME:** Duke - Slausson  
**ADDRESS:** 7400 Slauson Ave  
 Los Angeles, CA 90040  
**CLIENT:** APEX Environmental





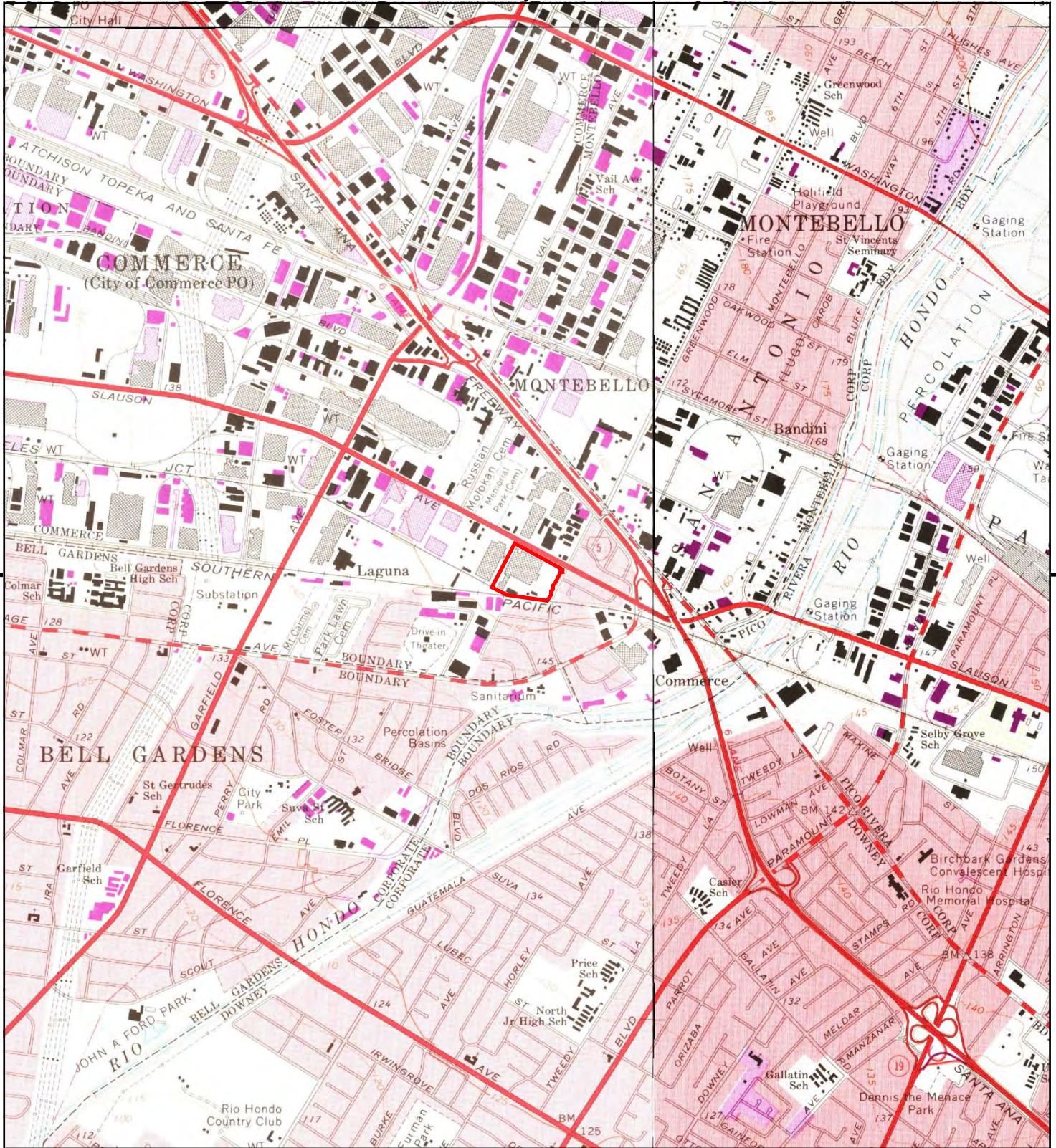
This report includes information from the following map sheet(s).



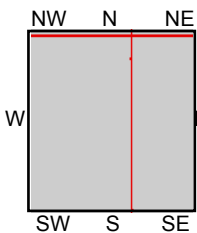
TP, South Gate, 1981, 7.5-minute  
 NE, El Monte, 1981, 7.5-minute  
 SE, Whittier, 1981, 7.5-minute  
 NW, Los Angeles, 1981, 7.5-minute

**SITE NAME:** Duke - Slausson  
**ADDRESS:** 7400 Slauson Ave  
 Los Angeles, CA 90040  
**CLIENT:** APEX Environmental





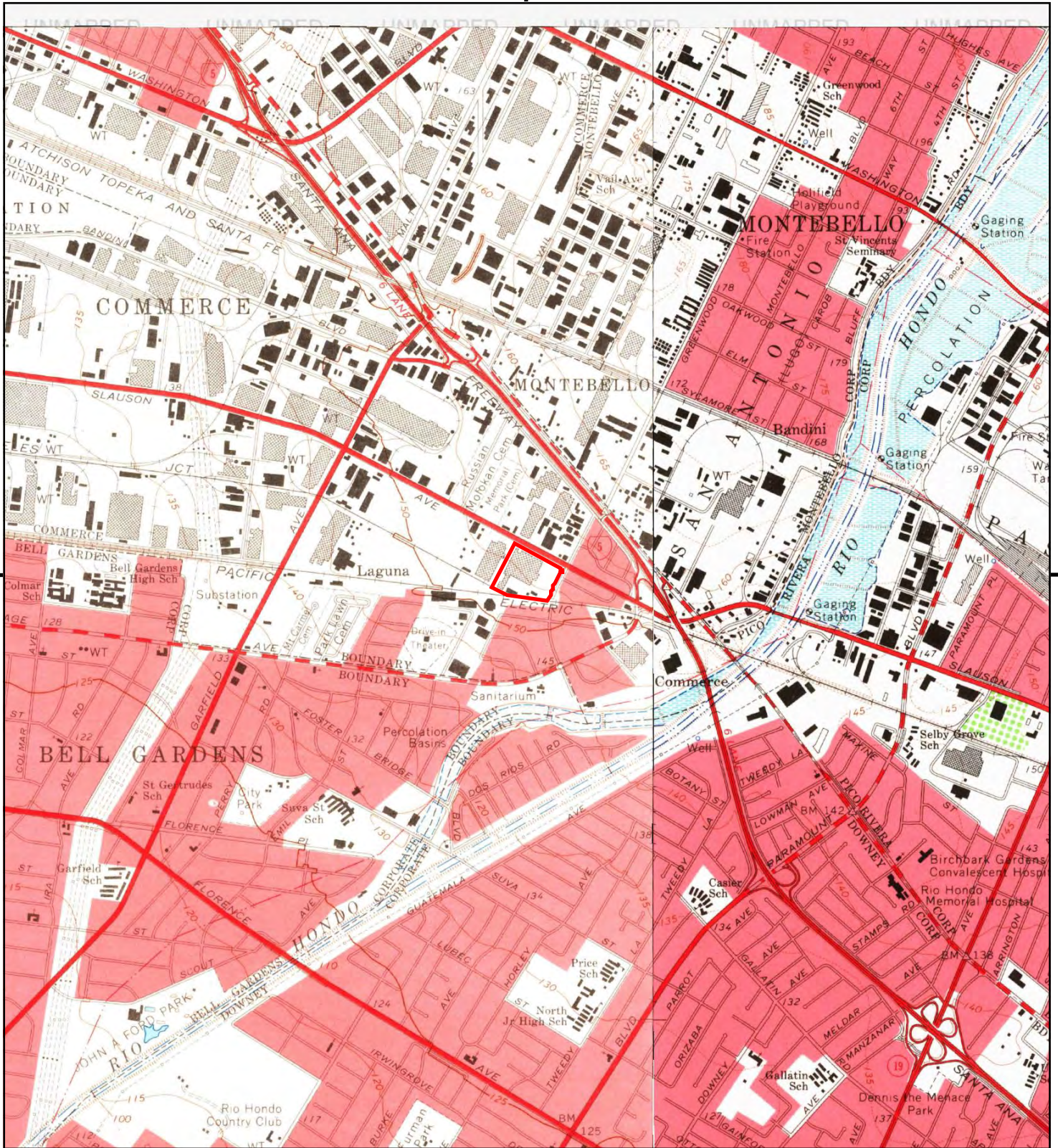
This report includes information from the following map sheet(s).



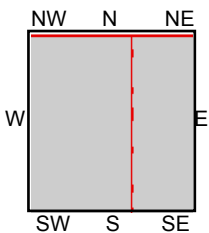
TP, South Gate, 1972, 7.5-minute  
 NE, El Monte, 1972, 7.5-minute  
 SE, Whittier, 1972, 7.5-minute  
 NW, Los Angeles, 1972, 7.5-minute

**SITE NAME:** Duke - Slausson  
**ADDRESS:** 7400 Slauson Ave  
 Los Angeles, CA 90040  
**CLIENT:** APEX Environmental





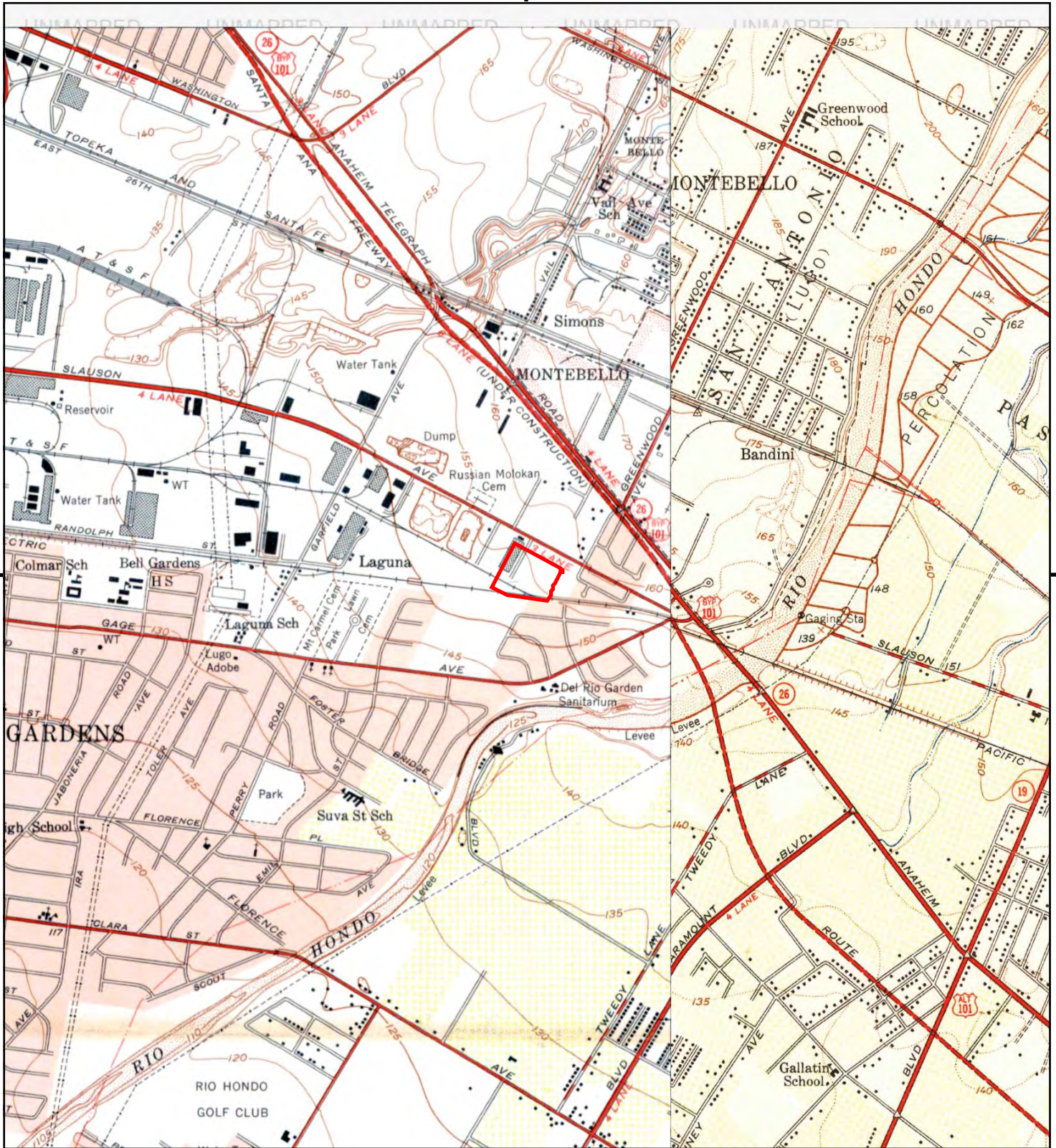
This report includes information from the following map sheet(s).



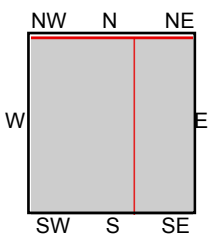
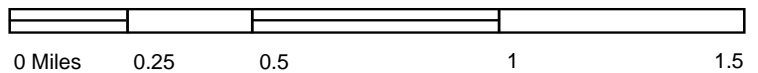
TP, South Gate, 1964, 7.5-minute  
SE, Whittier, 1965, 7.5-minute

**SITE NAME:** Duke - Slausson  
**ADDRESS:** 7400 Slauson Ave  
Los Angeles, CA 90040  
**CLIENT:** APEX Environmental





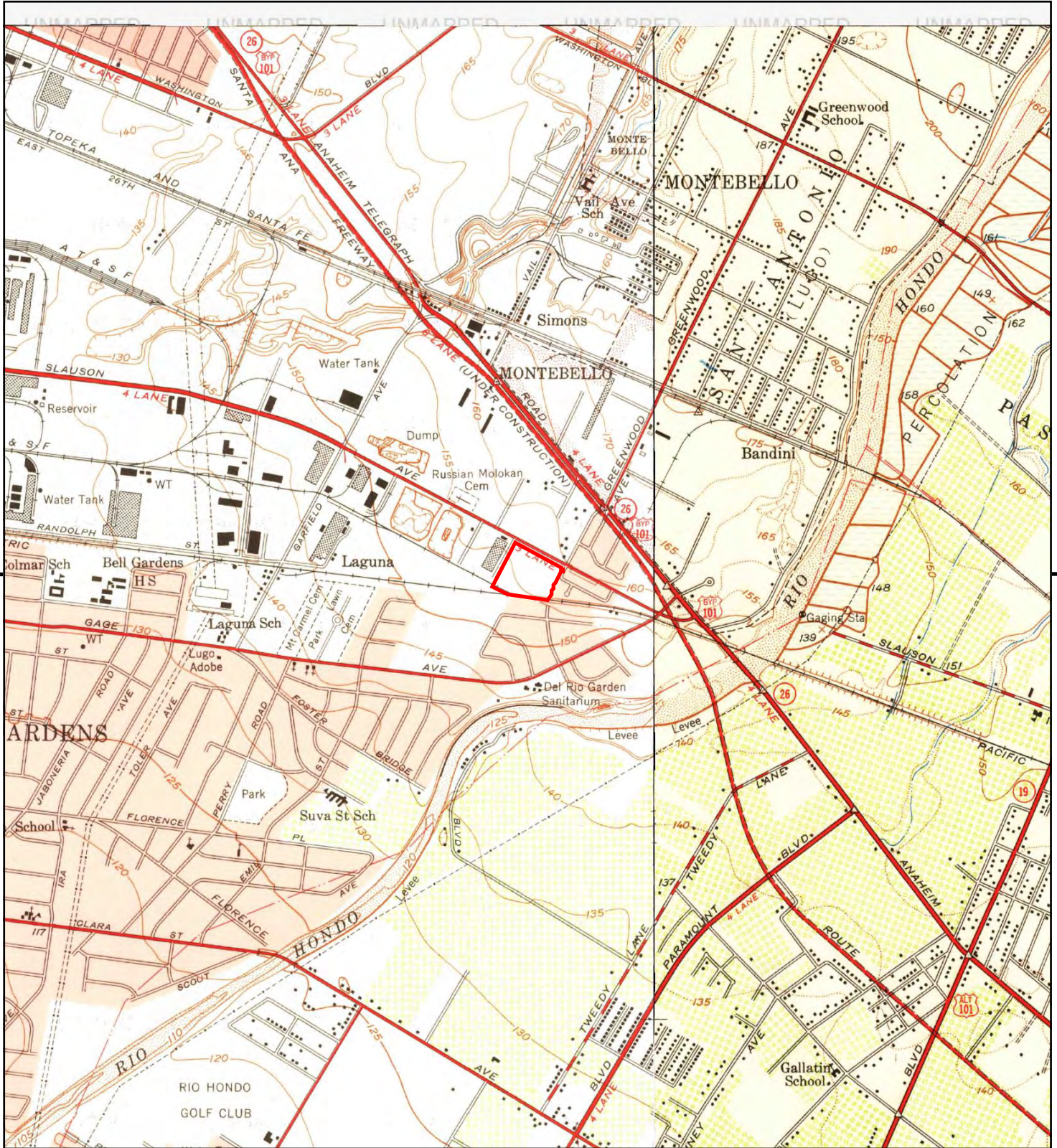
This report includes information from the following map sheet(s).



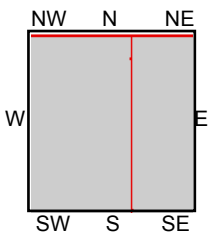
TP, SOUTH GATE, 1952, 7.5-minute  
SE, Whittier, 1951, 7.5-minute

SITE NAME: Duke - Slauson  
ADDRESS: 7400 Slauson Ave  
Los Angeles, CA 90040  
CLIENT: APEX Environmental





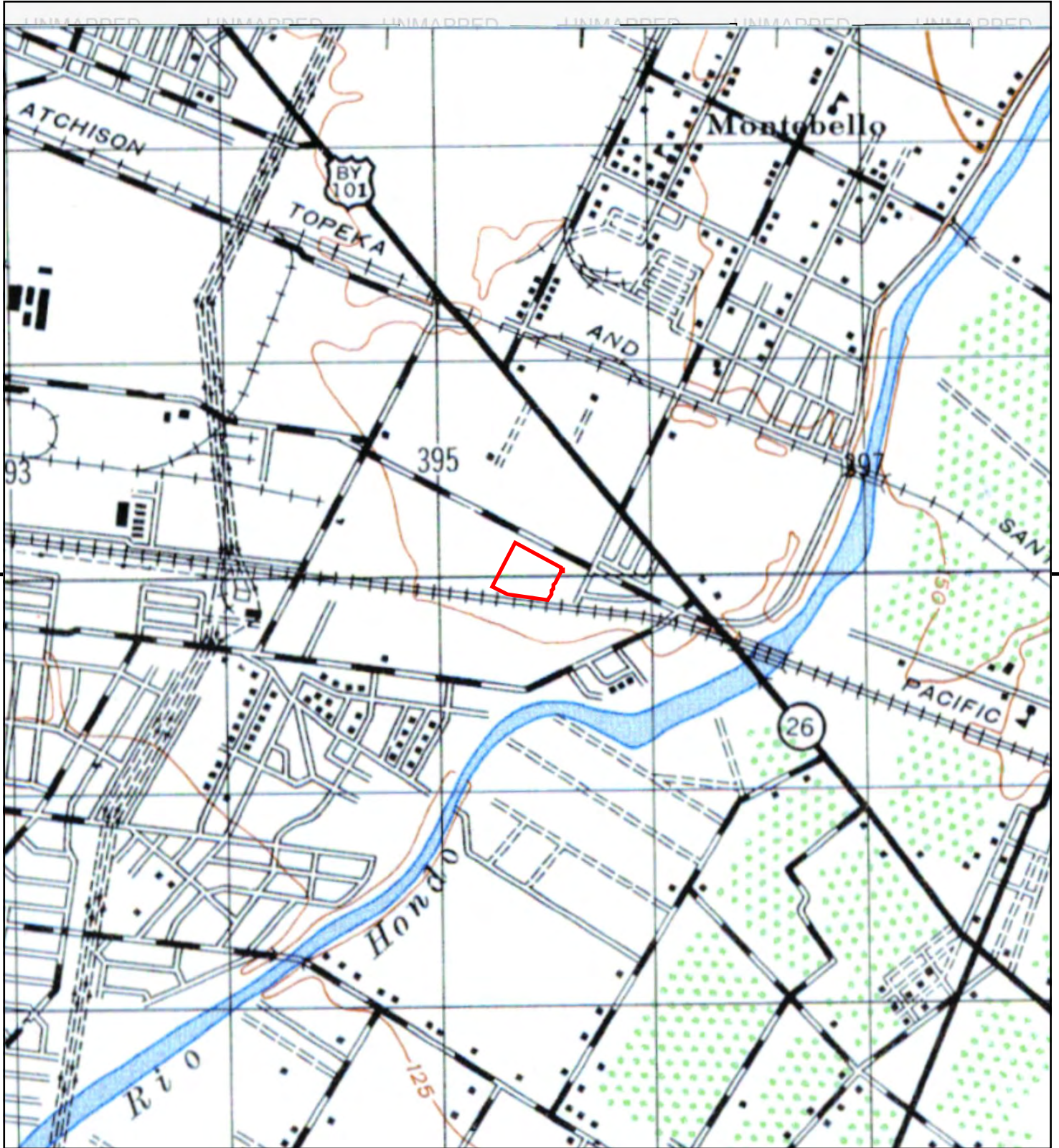
This report includes information from the following map sheet(s).



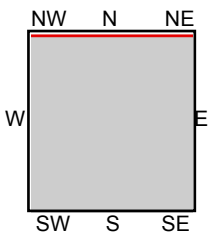
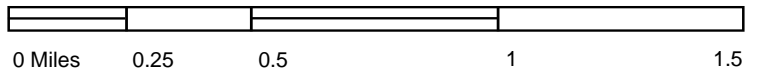
TP, South Gate, 1949, 7.5-minute  
SE, Whittier, 1949, 7.5-minute

**SITE NAME:** Duke - Slausson  
**ADDRESS:** 7400 Slauson Ave  
Los Angeles, CA 90040  
**CLIENT:** APEX Environmental





This report includes information from the following map sheet(s).

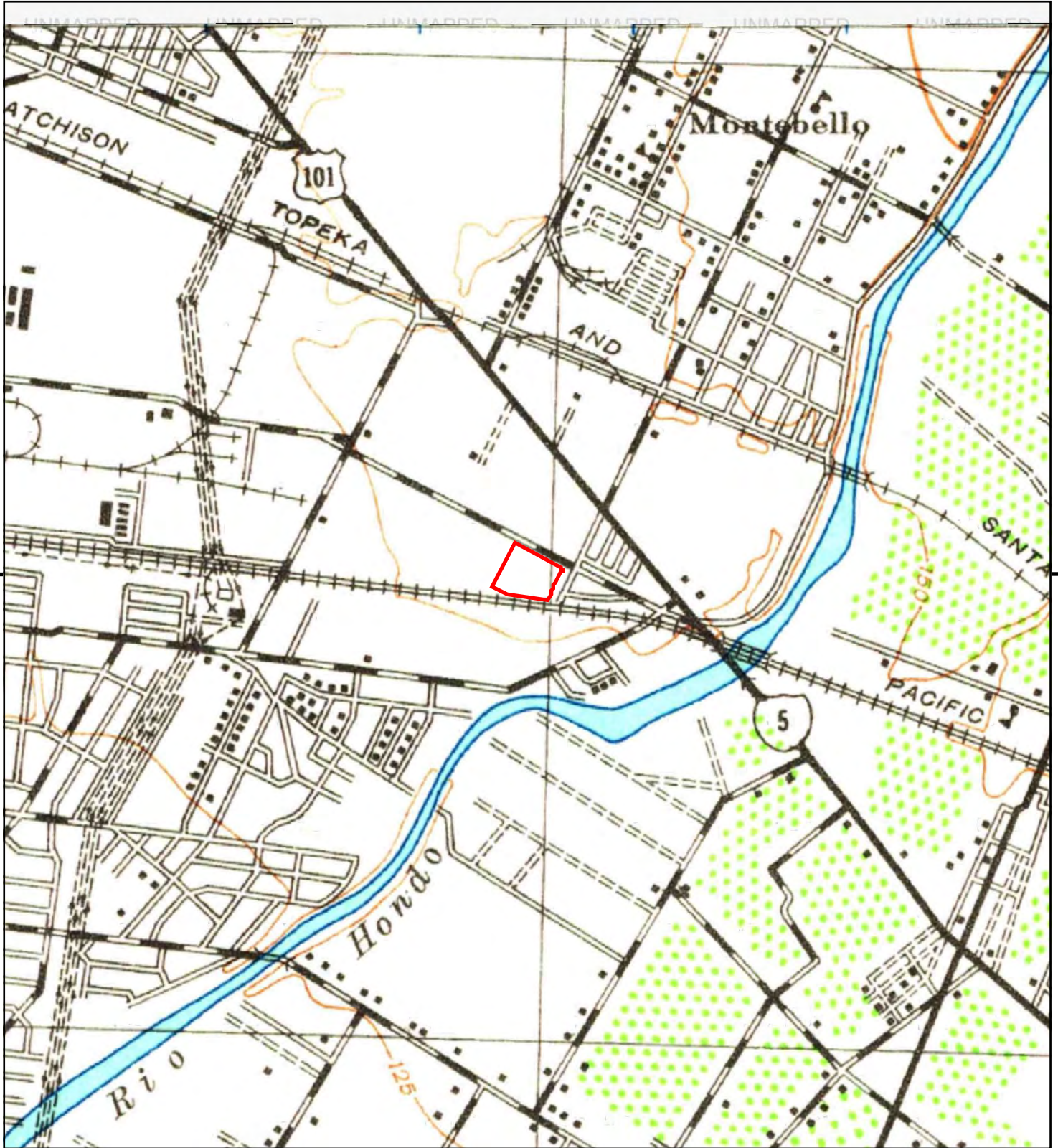


TP, DOWNEY, 1947, 15-minute

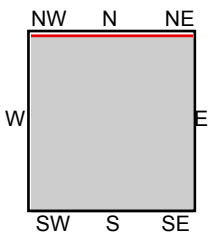
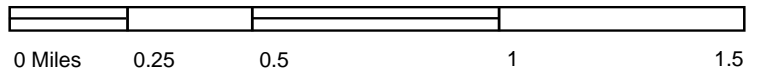
SITE NAME: Duke - Slausson  
 ADDRESS: 7400 Slauson Ave  
 Los Angeles, CA 90040  
 CLIENT: APEX Environmental







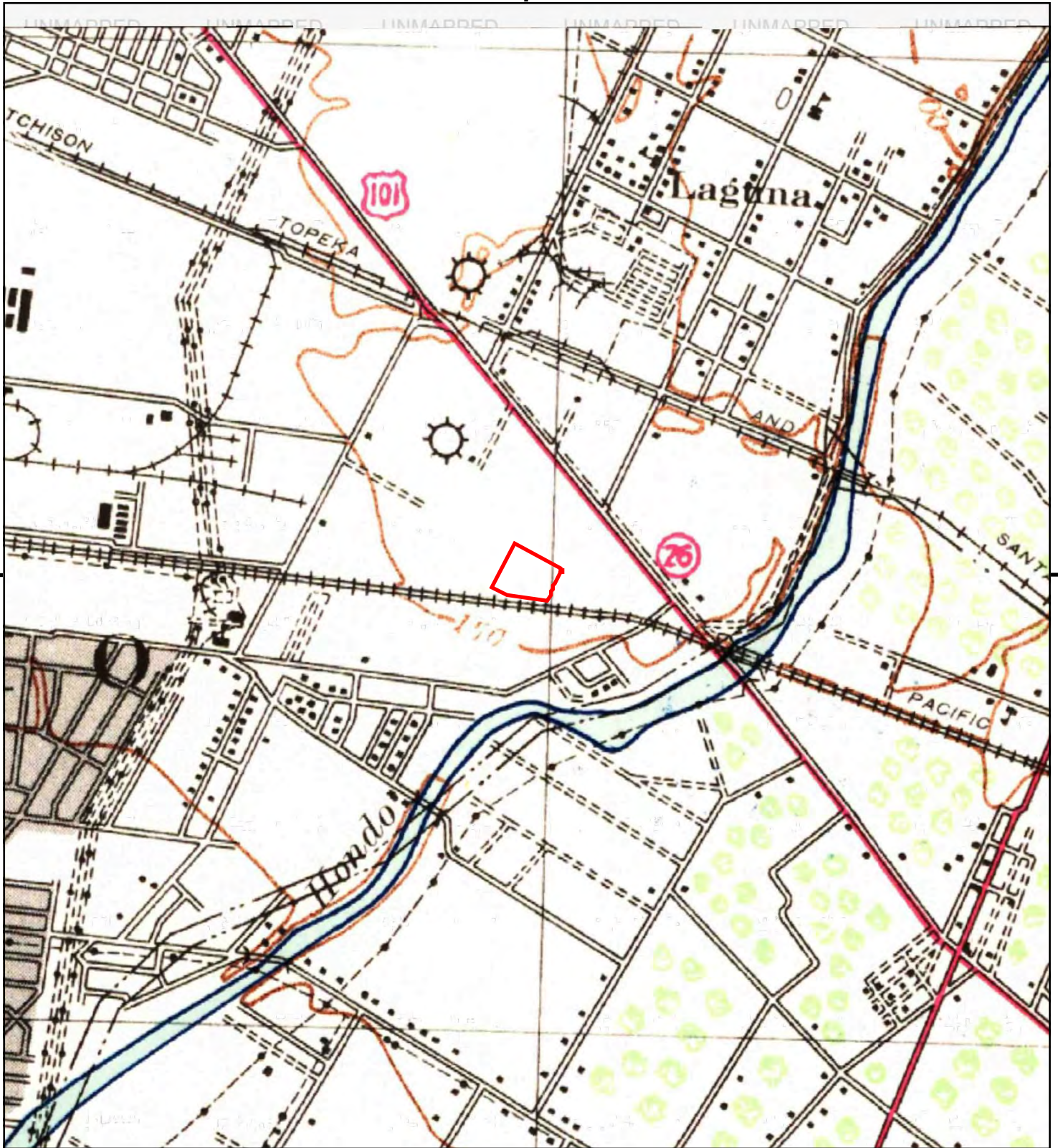
This report includes information from the following map sheet(s).



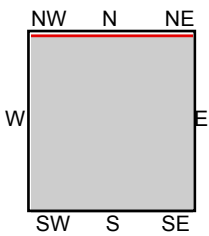
TP, Downey, 1943, 15-minute

SITE NAME: Duke - Slausson  
 ADDRESS: 7400 Slauson Ave  
 Los Angeles, CA 90040  
 CLIENT: APEX Environmental





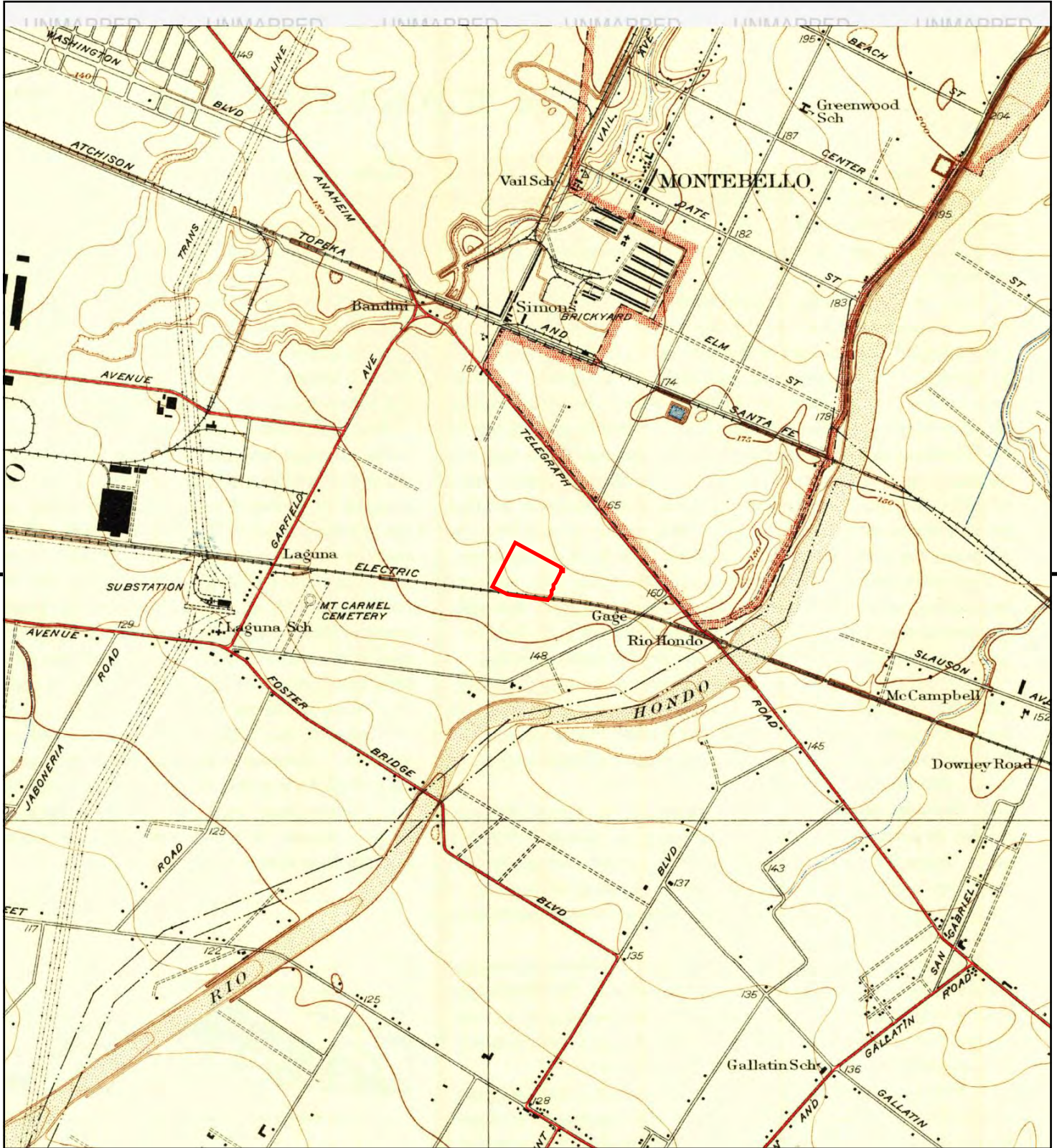
This report includes information from the following map sheet(s).



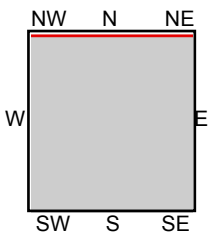
TP, Downey, 1942, 15-minute

SITE NAME: Duke - Slausson  
 ADDRESS: 7400 Slauson Ave  
 Los Angeles, CA 90040  
 CLIENT: APEX Environmental





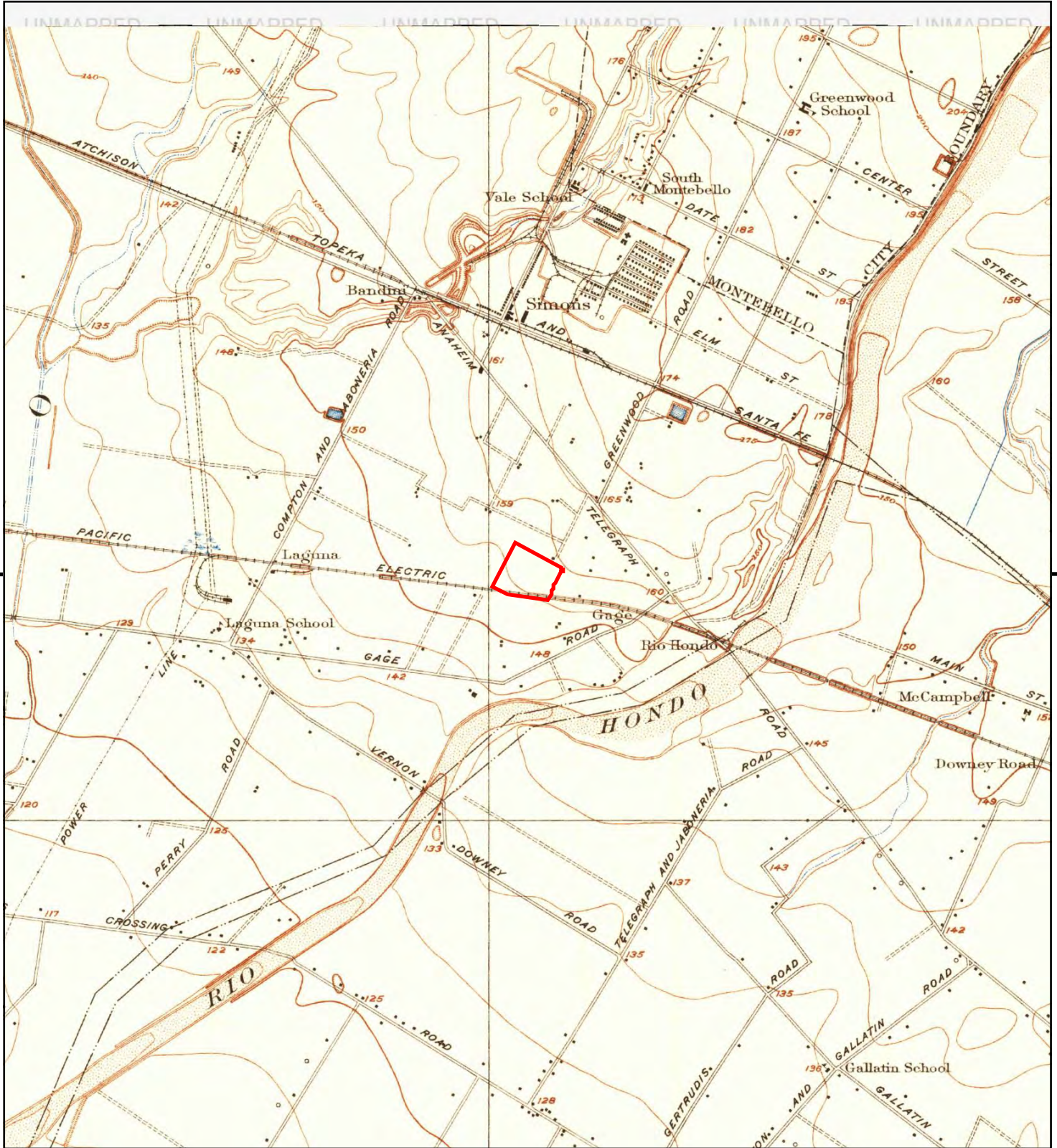
This report includes information from the following map sheet(s).



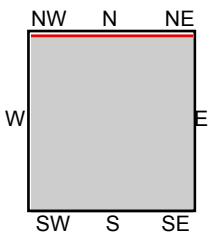
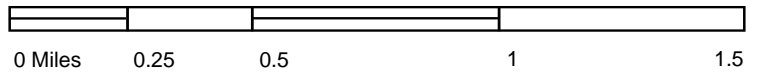
TP, Bell, 1936, 7.5-minute

SITE NAME: Duke - Slauson  
 ADDRESS: 7400 Slauson Ave  
 Los Angeles, CA 90040  
 CLIENT: APEX Environmental





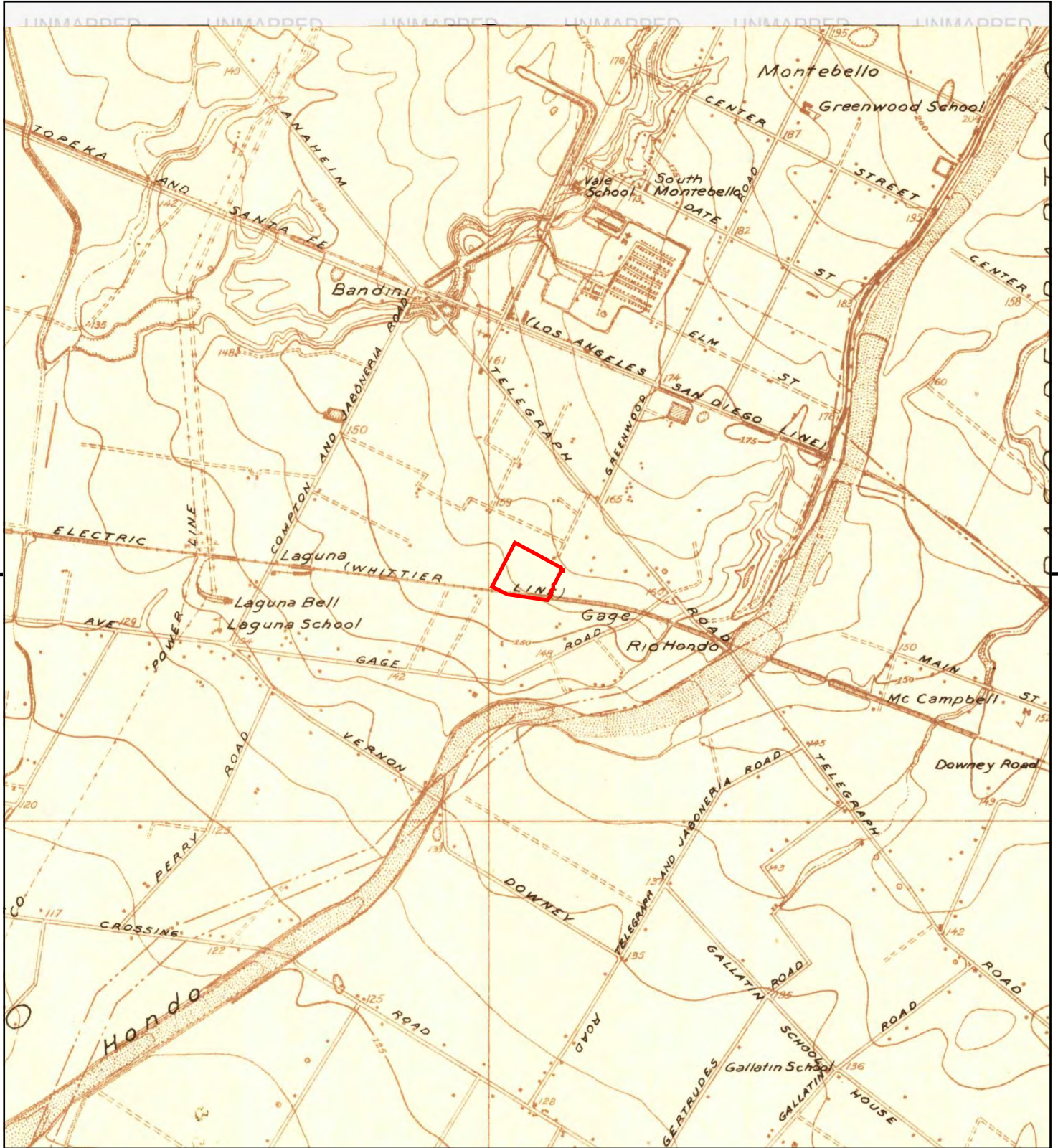
This report includes information from the following map sheet(s).



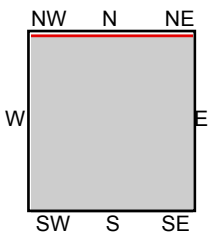
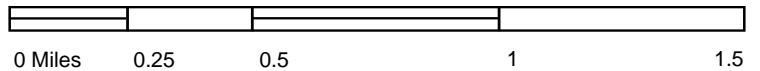
TP, Bell, 1925, 7.5-minute

SITE NAME: Duke - Slausson  
 ADDRESS: 7400 Slauson Ave  
 Los Angeles, CA 90040  
 CLIENT: APEX Environmental





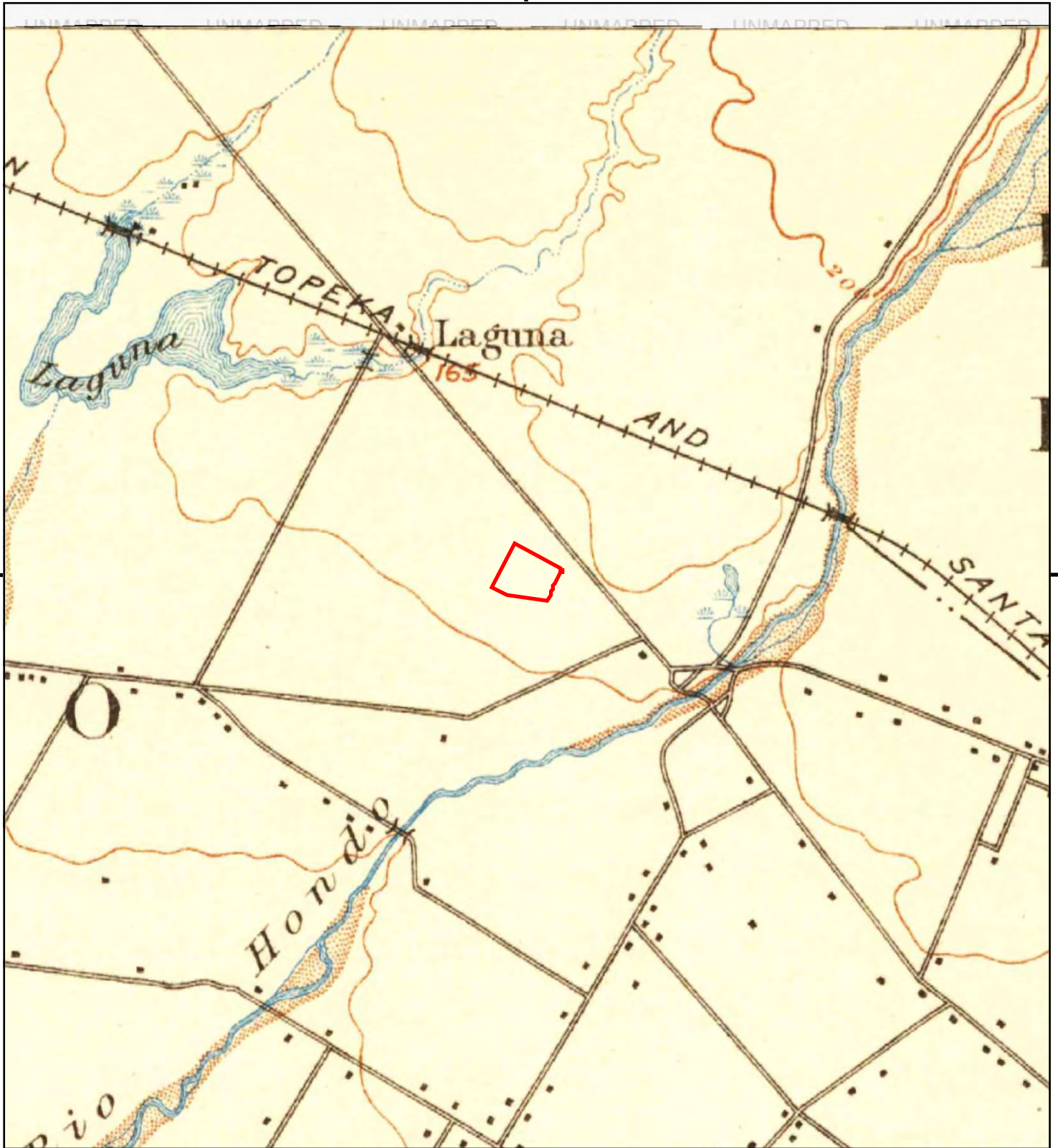
This report includes information from the following map sheet(s).



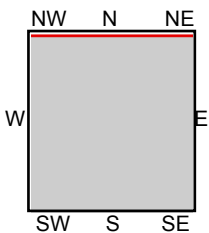
TP, Bell, 1923, 7.5-minute

SITE NAME: Duke - Slausson  
 ADDRESS: 7400 Slauson Ave  
 Los Angeles, CA 90040  
 CLIENT: APEX Environmental





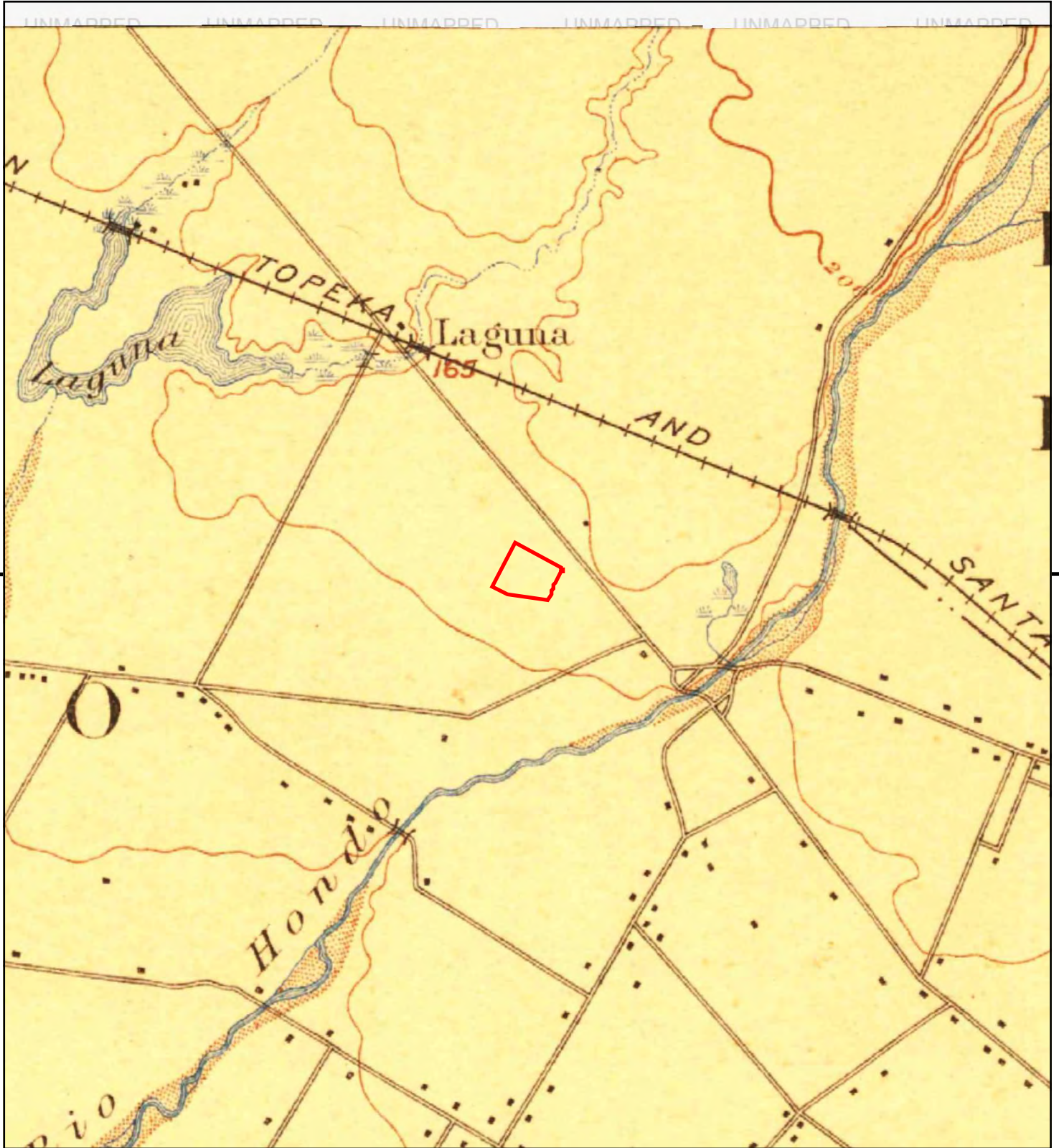
This report includes information from the following map sheet(s).



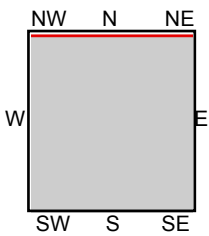
TP, Downey, 1902, 15-minute

SITE NAME: Duke - Slausson  
ADDRESS: 7400 Slauson Ave  
Los Angeles, CA 90040  
CLIENT: APEX Environmental





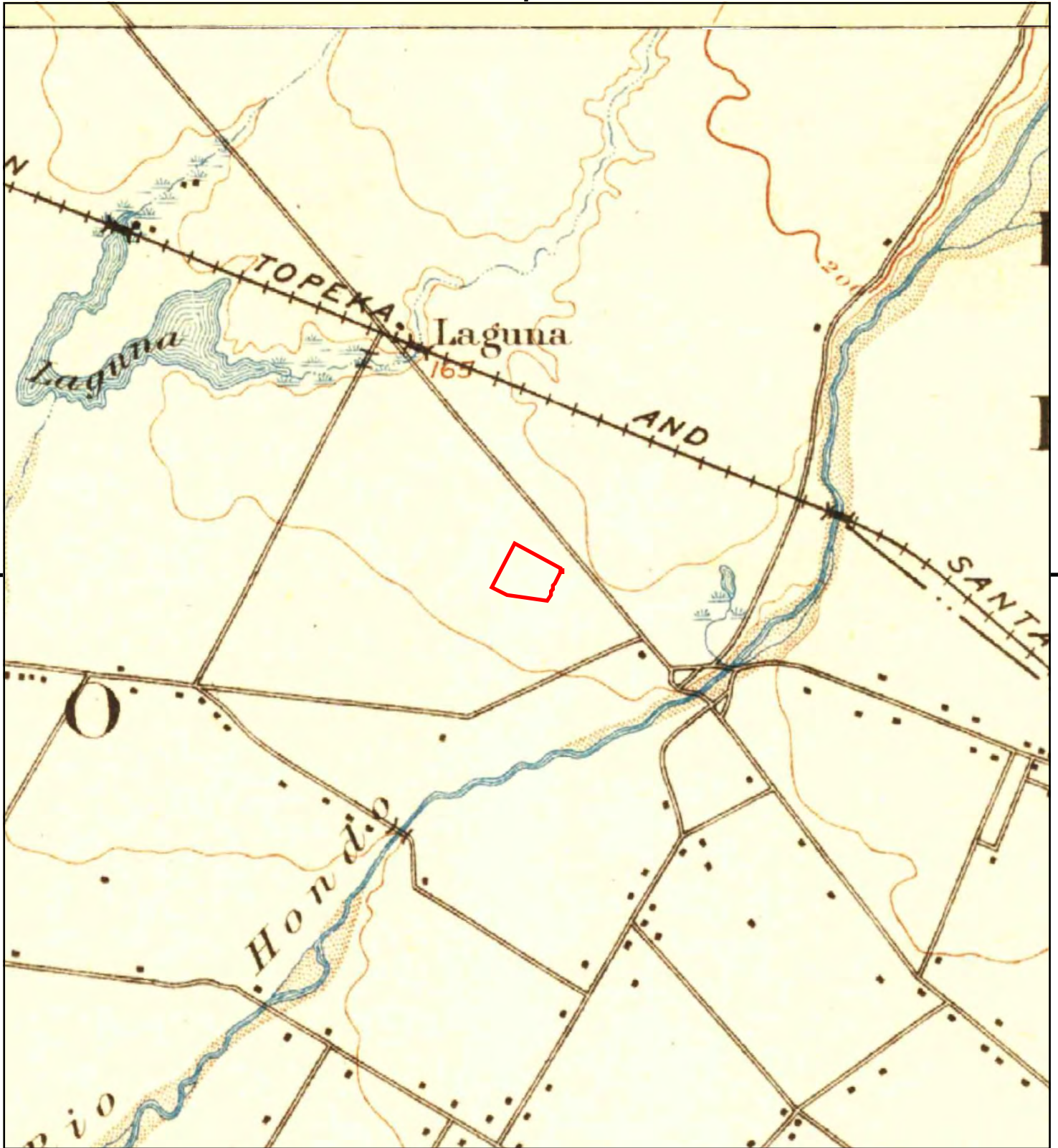
This report includes information from the following map sheet(s).



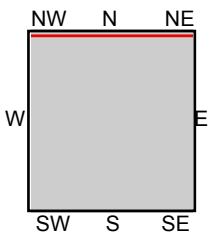
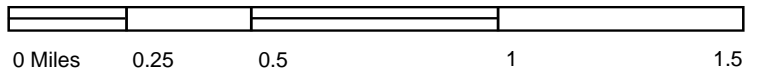
TP, Downey, 1899, 15-minute

SITE NAME: Duke - Slausson  
ADDRESS: 7400 Slauson Ave  
Los Angeles, CA 90040  
CLIENT: APEX Environmental





This report includes information from the following map sheet(s).



TP, Downey, 1896, 15-minute  
N, Pasadena, 1896, 15-minute

SITE NAME: Duke - Slausson  
ADDRESS: 7400 Slauson Ave  
Los Angeles, CA 90040  
CLIENT: APEX Environmental





**APPENDIX H**  
**CITY DIRECTORIES REPORT**

**Duke - Slausson**

7400 Slauson Ave  
Los Angeles, CA 90040

Inquiry Number: 6248639.5  
November 02, 2020

# The EDR-City Directory Abstract

## TABLE OF CONTENTS

### **SECTION**

**Executive Summary**

**Findings**

**City Directory Images**

***Thank you for your business.***

Please contact EDR at 1-800-352-0050  
with any questions or comments.

### **Disclaimer - Copyright and Trademark Notice**

This Report contains certain information obtained from a variety of public and other sources reasonably available to Environmental Data Resources, Inc. It cannot be concluded from this Report that coverage information for the target and surrounding properties does not exist from other sources. **NO WARRANTY EXPRESSED OR IMPLIED, IS MADE WHATSOEVER IN CONNECTION WITH THIS REPORT. ENVIRONMENTAL DATA RESOURCES, INC. SPECIFICALLY DISCLAIMS THE MAKING OF ANY SUCH WARRANTIES, INCLUDING WITHOUT LIMITATION, MERCHANTABILITY OR FITNESS FOR A PARTICULAR USE OR PURPOSE. ALL RISK IS ASSUMED BY THE USER. IN NO EVENT SHALL ENVIRONMENTAL DATA RESOURCES, INC. BE LIABLE TO ANYONE, WHETHER ARISING OUT OF ERRORS OR OMISSIONS, NEGLIGENCE, ACCIDENT OR ANY OTHER CAUSE, FOR ANY LOSS OR DAMAGE, INCLUDING, WITHOUT LIMITATION, SPECIAL, INCIDENTAL, CONSEQUENTIAL, OR EXEMPLARY DAMAGES. ANY LIABILITY ON THE PART OF ENVIRONMENTAL DATA RESOURCES, INC. IS STRICTLY LIMITED TO A REFUND OF THE AMOUNT PAID FOR THIS REPORT.** Purchaser accepts this Report "AS IS". Any analyses, estimates, ratings, environmental risk levels or risk codes provided in this Report are provided for illustrative purposes only, and are not intended to provide, nor should they be interpreted as providing any facts regarding, or prediction or forecast of, any environmental risk for any property. Only a Phase I Environmental Site Assessment performed by an environmental professional can provide information regarding the environmental risk for any property. Additionally, the information provided in this Report is not to be construed as legal advice.

Copyright 2020 by Environmental Data Resources, Inc. All rights reserved. Reproduction in any media or format, in whole or in part, of any report or map of Environmental Data Resources, Inc. or its affiliates is prohibited without prior written permission.

EDR and its logos (including Sanborn and Sanborn Map) are trademarks of Environmental Data Resources, Inc. or its affiliates. All other trademarks used herein are the property of their respective owners.

## EXECUTIVE SUMMARY

### DESCRIPTION

Environmental Data Resources, Inc.'s (EDR) City Directory Abstract is a screening tool designed to assist environmental professionals in evaluating potential liability on a target property resulting from past activities. EDR's City Directory Abstract includes a search and abstract of available city directory data. For each address, the directory lists the name of the corresponding occupant at five year intervals.

Business directories including city, cross reference and telephone directories were reviewed, if available, at approximately five year intervals for the years spanning 1920 through 2015. This report compiles information gathered in this review by geocoding the latitude and longitude of properties identified and gathering information about properties within 660 feet of the target property.

A summary of the information obtained is provided in the text of this report.

### RECORD SOURCES

EDR's Digital Archive combines historical directory listings from sources such as Cole Information and Dun & Bradstreet. These standard sources of property information complement and enhance each other to provide a more comprehensive report.

EDR is licensed to reproduce certain City Directory works by the copyright holders of those works. The purchaser of this EDR City Directory Report may include it in report(s) delivered to a customer. Reproduction of City Directories without permission of the publisher or licensed vendor may be a violation of copyright.

Data by

**infoUSA**<sup>®</sup>

Copyright©2008  
All Rights Reserved

### RESEARCH SUMMARY

The following research sources were consulted in the preparation of this report. An "X" indicates where information was identified in the source and provided in this report.

<u>Year</u>	<u>Source</u>	<u>TP</u>	<u>Adjoining</u>	<u>Text Abstract</u>	<u>Source Image</u>
2015	Cole Information Services	X	X	X	-
2009	Cole Information Services	X	X	X	-
2006	Haines Company	-	X	X	-
	Haines Company	X	X	X	-
	Haines Company, Inc.	-	X	X	-
	Haines Company, Inc.	X	X	X	-
2004	Cole Information Services	-	X	X	-
	Cole Information Services	X	X	X	-
	Haines Company	-	-	-	-
	Haines Company	X	-	X	-
2003	Haines & Company	-	-	-	-
2001	Haines & Company, Inc.	-	-	-	-

## EXECUTIVE SUMMARY

<u>Year</u>	<u>Source</u>	<u>TP</u>	<u>Adjoining</u>	<u>Text Abstract</u>	<u>Source Image</u>
2000	Haines & Company	-	X	X	-
	Haines & Company	X	X	X	-
1999	Cole Information Services	-	X	X	-
	Cole Information Services	X	X	X	-
	Haines Company	-	X	X	-
	Haines Company	X	X	X	-
1996	GTE	-	-	-	-
1995	Pacific Bell	-	X	X	-
	Pacific Bell	X	X	X	-
1994	Cole Information Services	X	X	X	-
1992	PACIFIC BELL WHITE PAGES	-	-	-	-
1991	Pacific Bell	-	-	-	-
1990	Pacific Bell	-	X	X	-
	Pacific Bell	X	X	X	-
1986	Pacific Bell	-	X	X	-
	Pacific Bell	X	X	X	-
1985	Pacific Bell	-	X	X	-
	Pacific Bell	X	X	X	-
1981	Pacific Telephone	-	X	X	-
	Pacific Telephone	X	X	X	-
1980	Pacific Telephone	-	X	X	-
	Pacific Telephone	X	X	X	-
1976	R.L. Polk & Co Publishers	-	-	-	-
1975	Pacific Telephone	-	X	X	-
	Pacific Telephone	X	X	X	-
1972	R. L. Polk & Co.	-	-	-	-
1971	Pacific Telephone	-	X	X	-
	Pacific Telephone	X	X	X	-
1970	Pacific Telephone	-	-	X	-
	Pacific Telephone	X	-	X	-
1969	Pacific Telephone	-	-	-	-
1967	R. L. Polk & Co.	-	-	-	-
1966	Pacific Telephone	-	X	X	-
	Pacific Telephone	X	X	X	-
1965	Pacific Telephone	-	X	X	-
	Pacific Telephone	X	X	X	-
1964	Pacific Telephone	-	X	X	-
	Pacific Telephone	X	X	X	-
1963	Pacific Telephone	-	-	-	-
1962	Pacific Telephone	-	X	X	-
	Pacific Telephone	X	X	X	-
1961	R. L. Polk & Co.	-	-	-	-

## EXECUTIVE SUMMARY

<u>Year</u>	<u>Source</u>	<u>TP</u>	<u>Adjoining</u>	<u>Text Abstract</u>	<u>Source Image</u>
1960	Pacific Telephone	-	X	X	-
	Pacific Telephone	X	X	X	-
1958	Pacific Telephone	-	X	X	-
	Pacific Telephone	X	X	X	-
1957	Pacific Telephone	-	X	X	-
	Pacific Telephone	X	X	X	-
1956	Pacific Telephone	-	-	-	-
1955	R. L. Polk & Co.	-	-	-	-
1954	R. L. Polk & Co.	-	-	-	-
1952	Los Angeles Directory Co.	-	-	-	-
1951	Los Angeles Directory Co Publishers	-	-	-	-
1950	Pacific Telephone	-	X	X	-
1949	Los Angeles Directory Co.	-	-	-	-
1948	Los Angeles Directory Co.	-	-	-	-
1947	Pacific Directory Co.	-	-	-	-
1946	Southern California Telephone Co	-	-	-	-
1945	The Glendale Directory Co.	-	-	-	-
1944	R. L. Polk & Co.	-	-	-	-
1942	Los Angeles Directory Co.	-	-	-	-
1940	Los Angeles Directory Co.	-	-	-	-
1939	Los Angeles Directory Co.	-	-	-	-
1938	Los Angeles Directory Company Publishers	-	-	-	-
1937	Los Angeles Directory Co.	-	-	-	-
1936	Los Angeles Directory Co.	-	-	-	-
1935	Los Angeles Directory Co.	-	-	-	-
1934	Los Angeles Directory Co.	-	-	-	-
1933	Los Angeles Directory Co.	-	-	-	-
1932	Los Angeles Directory Co.	-	-	-	-
1931	Los Angeles Directory Company Publishers	-	-	-	-
1930	Los Angeles Directory Co.	-	-	-	-
1929	Los Angeles Directory Co.	-	-	-	-
1928	Los Angeles Directory Co.	-	-	-	-
1927	Los Angeles Directory Co.	-	-	-	-
1926	Los Angeles Directory Co.	-	-	-	-
1925	Los Angeles Directory Co.	-	-	-	-
1924	Los Angeles Directory Co.	-	-	-	-
1923	Los Angeles Directory Co.	-	-	-	-
1921	Los Angeles Directory Co.	-	-	-	-
1920	Los Angeles Directory Co.	-	-	-	-

# FINDINGS

## TARGET PROPERTY INFORMATION

### ADDRESS

7400 Slauson Ave  
Los Angeles, CA 90040

### FINDINGS DETAIL

Target Property research detail.

## E SLAUSON AVE

### **7400 E SLAUSON AVE**

<u>Year</u>	<u>Uses</u>	<u>Source</u>
2015	A TO Z IMPORTS & EXPORT INC	Cole Information Services
	A2B TRUCKING & LOGISTICS	Cole Information Services
	AAA TAXI	Cole Information Services
	AMERICAN BEST DELIVERY SERVICE	Cole Information Services
	AMERICAN EAGLE TRANSPORT	Cole Information Services
	ATOMIC CARTAGE SYSTEMS INC	Cole Information Services
	BEST INTERMODAL TRANSPORT	Cole Information Services
	C & H METAL PROCESSING	Cole Information Services
	CENTURY WIRE & CABLE CO	Cole Information Services
	DIRECT SOURCE DISTRIBUTORS	Cole Information Services
	EXPRESS INTERMODAL EXPRESS	Cole Information Services
	FIRE TECH SERVICES CO	Cole Information Services
	GC SPECIALIZED SERVICES	Cole Information Services
	GEHR INDUSTRIES	Cole Information Services
	GEHR INDUSTRIES INC	Cole Information Services
	INDUSTRIAL FURNACE	Cole Information Services
	JVS	Cole Information Services
	KARINA MORA	Cole Information Services
	LIMITLESS CUSTOMS	Cole Information Services
	MID CITY TAXI	Cole Information Services
	MIDCITY CAB	Cole Information Services
	MILSPEC INDUSTRIES	Cole Information Services
	NEW CENTURY INTERMODAL INC	Cole Information Services
	PRIME WIRE & CABLE INC	Cole Information Services
	PRO TRUCKERS INC	Cole Information Services
	RED JAX FIRE EXTINGUISHER CO INC	Cole Information Services

## FINDINGS

<u>Year</u>	<u>Uses</u>	<u>Source</u>
2015	SAL GONZALES	Cole Information Services
	SFE LOGISTICS TWO INC	Cole Information Services
	THINGAMAJIGGIES	Cole Information Services
	TRANS CONTINENTAL SYSTEMS INC	Cole Information Services
	WESTSIDE HEALTHY VENDING INC	Cole Information Services
	WR&T INC	Cole Information Services
	YESENIAS MARKETING	Cole Information Services
2009	ATOMAC CARTAGE SYSTEMS INC	Cole Information Services
	BEST INTERMODAL TRANSPORT	Cole Information Services
	DEC TRANSPORT INC	Cole Information Services
	DICK LUCAS ASSOCIATES	Cole Information Services
	DISCOUNT TROPHY & CO INC	Cole Information Services
	EMINENT INVESTMENT CORP	Cole Information Services
	G WAREHOUSE	Cole Information Services
	MAG NATURAL PRODUCTS INC	Cole Information Services
	MID CITY TAXI	Cole Information Services
	MID CITY YELLOW CAB	Cole Information Services
	MILSPEC INDUSTRIES	Cole Information Services
	NEW WORLD INTERMODAL	Cole Information Services
	NUMBER 1 LIFTGATE & TRAILER REPAIR	Cole Information Services
	PRO TRUCKERS INC	Cole Information Services
	RAGS HOME FURNISHINGS INC	Cole Information Services
TRANS CONTINENTAL SYSTEMS INC	Cole Information Services	
U S A RAGS	Cole Information Services	
2006	AND PATROL SV PRO TRUCKERS	Haines Company
	ASSOCIATES MAG NATURAL	Haines Company
	ASSOCIATES TAG FORCE	Haines Company
	ATOMAC CARTAGE	Haines Company
	BRADLEY	Haines Company
	BUILDING AID FOR BAJA	Haines Company
	CALIFORNIA INC ALLOY BRASS	Haines Company
	CATERING	Haines Company
	CONTINENTAL	Haines Company
	DETECTIVE AG CUMMINS	Haines Company
	FOUNDRY INC AMER WATER	Haines Company
	GEHR INDUSTRIES	Haines Company
	H AND H ASSEMBLY	Haines Company
HEATER CO APPLIED FACTS	Haines Company	



## FINDINGS

<u>Year</u>	<u>Uses</u>	<u>Source</u>
2006	INC DIGITAL MEDIA	Haines Company
	INC NEWWORLD	Haines Company
	INC STEPEHNWELCH	Haines Company
	INTERMODAL NUMBER ONE	Haines Company
	JUMPERS	Haines Company
	LEASING INC RAGS	Haines Company
	LIFTGATE & TRLR	Haines Company
	LUCAS DICK	Haines Company
	MONITORS 4 UNET	Haines Company
	PARLIAMENTARY	Haines Company
	PRODUCTS INC MIDCITYTAXI CAB	Haines Company
	REDDYAWARDS	Haines Company
	RPR PAC WEST SALES	Haines Company
	SECURITY TRANS	Haines Company
	SECURITY&	Haines Company
	SPORTSWEAR INC L&C SERVICES	Haines Company
	SRVCS DCK LCS PROARMSECURITY	Haines Company
	SYSTEMS INC BEST INTERMODAL	Haines Company
	SYSTEMS INC WEST CST	Haines Company
	TRANSPORT	Haines Company
	TRANSPORTATION DEC TRANSPORT	Haines Company
	XPRESS	Haines Company
	& CO INC G WAREHOUSE	Haines Company, Inc.
	AIDFORBAJA	Haines Company, Inc.
	AND PATROLSV PROTRUCKERS	Haines Company, Inc.
	ASSOCIATES MAG NATURAL	Haines Company, Inc.
	ASSOCIATES TAG FORCE	Haines Company, Inc.
	ATOMAC CARTAGE	Haines Company, Inc.
	BUILDING AAATAXI	Haines Company, Inc.
	CALIFORNIAINC ALLOY BRASS	Haines Company, Inc.
	CATERING	Haines Company, Inc.
	CO New WORLD	Haines Company, Inc.
	CONTINENTAL	Haines Company, Inc.
	DCTV AGENCY CUMMINS	Haines Company, Inc.
	FOUNDRY INC AMER WATER	Haines Company, Inc.
	GEHR INDUSTRIES	Haines Company, Inc.
	HEATERCO APPUED FACTS	Haines Company, Inc.
	INC DIGITALMEDIA	Haines Company, Inc.

## FINDINGS

<u>Year</u>	<u>Uses</u>	<u>Source</u>
2006	INC H AND H ASSEMBLY	Haines Company, Inc.
	INC STEPEHN WELCH	Haines Company, Inc.
	INTERMODAL NUMBER	Haines Company, Inc.
	JUMPERS	Haines Company, Inc.
	LEASING INC RAGS	Haines Company, Inc.
	LIFTGATE & TRLR	Haines Company, Inc.
	MIDCITYTAXICAB	Haines Company, Inc.
	PARLIAMENTARY	Haines Company, Inc.
	PRODUCTS INC MIDCITYCAB	Haines Company, Inc.
	REDDY AWARDS	Haines Company, Inc.
	RPR PAC WEST SALES	Haines Company, Inc.
	SECURITY TRANS	Haines Company, Inc.
	SPORTSWEAR INC LUCAS DICK	Haines Company, Inc.
	SRVCS OCK LCS PRO ARM SECURITY	Haines Company, Inc.
	SYSTEMS INC BESTINTERMODAL	Haines Company, Inc.
	SYSTEMS INC WESTCST	Haines Company, Inc.
	TRANSPORT BRADLEY SECRTY	Haines Company, Inc.
TRANSPORTATION DECTRANSPORT	Haines Company, Inc.	
XPRESS DISCOUNTTROPHY	Haines Company, Inc.	
2004	AAA YELLOW CAB	Cole Information Services
	ALLOY BRASS FOUNDRY INC	Cole Information Services
	BEST INTERMODAL TRANSPORT INC	Cole Information Services
	CALIFORNIA TRANSIT	Cole Information Services
	CENTURY WIRE & CABLE	Cole Information Services
	DEC TRANSPORT INC	Cole Information Services
	MACK TRANSPORT EXPRESS	Cole Information Services
	PRO TRUCKERS INC	Cole Information Services
	RAGS	Cole Information Services
	REDDY AWARDS INC	Cole Information Services
	TRANS CONTINENTAL SYSTEMS INC	Cole Information Services
XLT TRANSPORTATION	Cole Information Services	
1999	ALLOY BRASS FOUNDRY INCORPORATED	Cole Information Services
	ATOMAC CARTAGE SYSTEMS INCORPORATED	Cole Information Services
	CENTURY WIRE & CABLE COMPANY	Cole Information Services
	CUMMINS TRANSPORTATION	Cole Information Services
	DEC TRANSPORT INCORPORATED	Cole Information Services
	DIGITAL IMAGING	Cole Information Services
	GEHR INDUSTRIES INCORPORATED	Cole Information Services

## FINDINGS

<u>Year</u>	<u>Uses</u>	<u>Source</u>
1999	ICAP ENTERPRISES	Cole Information Services
	L & C SERVICES	Cole Information Services
	LAZO TRUCKING EXPRESS	Cole Information Services
	LUCAS DICK ASSOCIATES	Cole Information Services
	MARTINEZ JAVIER	Cole Information Services
	MILSPEC INDUSTRIES	Cole Information Services
	PARLIAMENTARY SERVICES DICK LUCAS	Cole Information Services
	PRIME WIRE & CABLE COMPANY	Cole Information Services
	PRO TRUCKERS LEASING INCORPORATED	Cole Information Services
	REDDY AWARDS INCORPORATED	Cole Information Services
	RESOURCE MANAGEMENT AFFILIATES GROUP	Cole Information Services
	TANDEM	Cole Information Services
	TRANS CONTINENTAL SYSTEMS INCORPORATED	Cole Information Services
1995	CE N TURY 21	Pacific Bell
	CENTURY WIRE & CABLE CO	Pacific Bell
	GEHR DEVELOPMENT CORP INC	Pacific Bell
	GEHR INDUSTRIES INC	Pacific Bell
	MILSPEC INDUSTRIES	Pacific Bell
	POWER TECHNOLOGIES	Pacific Bell
	Prime Wire & Cable Co	Pacific Bell
1994	CENTURY WIRE & CABLE CO	Cole Information Services
	GEHR DEVELOPMENT	Cole Information Services
	MILSPEC INDUSTRIES	Cole Information Services
	POWER TECHNOLOGIES	Cole Information Services
	PRIME WIRE&CABLE CO	Cole Information Services
	ROBOKUT	Cole Information Services
1990	CENTURY WIRE & CABLE CO MONTEBELLO	Pacific Bell
	MILSPEC INDUSTRIES INC	Pacific Bell
	PACIFIC TOOL & SUPPLY CO INC	Pacific Bell
1986	PACIFIC TOOL & SUPPLY CO INC MONTEBELLO	Pacific Bell
1985	BAKER PACKER S DIV OF BAKER OIL TOOLS COMPANY LOS ANGELES	Pacific Bell
	BAKER PACKERS COMPLETION SYSTEMS	Pacific Bell
	Factory & Offices	Pacific Bell
	Sales & Service	Pacific Bell

## FINDINGS

<u>Year</u>	<u>Uses</u>	<u>Source</u>
1981	BAKER PACKERS DIV OF BAKER OIL TOLLS GROUP	Pacific Telephone
1980	BAKER PACKERS DIV OF BAKER OIL TOOLS GROUP	Pacific Telephone
	BAKER PACKERS DIV OF BAKER OIL TOOLS GROUP LOS ANGELES	Pacific Telephone
	BAKER PAKERS DIV OF BAKER OIL TOOLS GROUP E SLAUSON AVE LOS ANGELES	Pacific Telephone
	ENCOM GRAPHICS E SLAUSON AVE LOS ANGELES	Pacific Telephone
1975	BAKER OIL TOOLS BAKER DIVISION General Ofc & Factory	Pacific Telephone
	BAKER OIL TOOLS INC GENL OFC & FACTORY	Pacific Telephone
1971	BAKER OIL TOOLS INC	Pacific Telephone
	Genl Ofc & Factory	Pacific Telephone
	L A Basin Sales & Service	Pacific Telephone
1970	BAKER OIL TOOLS INC	Pacific Telephone
	BAKER OIL TOOLS INC-BAKER DIVISION	Pacific Telephone
	BAKER OIL TOOLS INC-BAKER DIVISION GENL OFC & FCTRY	Pacific Telephone
1966	BAKER OIL TOOLS INC	Pacific Telephone
	BAKER TRANSWORLD INC	Pacific Telephone
1965	BAKER OIL TOOLS INC	Pacific Telephone
1964	BAKER OIL TOOLS INC	Pacific Telephone
1962	BAKER OIL TOOLS INC	Pacific Telephone
1960	BAKER OIL TOOLS INC	Pacific Telephone
	BAKER OIL TOOLS INC GENERAL OFC & FCTRY	Pacific Telephone
	BAKER TRANSWORLD INC	Pacific Telephone
	L A BASIN SALES & SERV	Pacific Telephone
1958	BAKER OIL TOOLS INC	Pacific Telephone
	BAKER OIL TOOLS INC Main Ofc	Pacific Telephone
1957	BAKER OIL TOOLS INC	Pacific Telephone
	LAKER OIL TOOLS INC	Pacific Telephone

### SLAUSON AVE

#### 7400 SLAUSON AVE

<u>Year</u>	<u>Uses</u>	<u>Source</u>
2000	CENTURY WIRE & CABLE CO	Haines & Company
	GEHR Norbert	Haines & Company

## FINDINGS

<u>Year</u>	<u>Uses</u>	<u>Source</u>
2000	MILSPEC INDS INC	Haines & Company

## FINDINGS

### ADJOINING PROPERTY DETAIL

The following Adjoining Property addresses were researched for this report. Detailed findings are provided for each address.

### E SLAUSON AVE

#### 7250 E SLAUSON AVE

<u>Year</u>	<u>Uses</u>	<u>Source</u>
1980	RECOLD BOHN ALUMINUM & BRASS E SLAUSON AVE LOS ANGELES	Pacific Telephone
	BOHN HEAT TRANSFER DIVISION GULF & WESTERN MANUFACTURING COMPANY E SLAUSON	Pacific Telephone
	RECOLD BOHN HEAT TRANSFER E SLAUSON AVE LOS ANGELES	Pacific Telephone
	RECOLD EMPLOYEES FEDERAL CREDIT UNION E SLAUSON AVE LOS ANGELES	Pacific Telephone

#### 7261 E SLAUSON AVE

<u>Year</u>	<u>Uses</u>	<u>Source</u>
2015	ASIA DIRECT HOME PRODUCTS INC	Cole Information Services
	SANTA FE WAREHOUSE	Cole Information Services
2009	ASIA DIRECT HOME PRODUCTS INC	Cole Information Services
	UNISOURCE WORLDWIDE INC	Cole Information Services
	BENZER TEXTILES INC	Cole Information Services
	R & G CO INC	Cole Information Services
2006	ASIA DIRECT HOME	Haines Company
	R&GCOINC	Haines Company, Inc.
	NOWADERM	Haines Company, Inc.
	CARE PRODUCTS E COSMETICS	Haines Company, Inc.
	PRODUCTS INC CHANTALSKIN	Haines Company, Inc.
	PRODUCTS INC CHANTALSKIN	Haines Company
	CARE PRODUCTS E COSMETICS	Haines Company
	NOWADERM	Haines Company
	ASIA DIRECT HOME	Haines Company, Inc.
	R & G COINC	Haines Company
2004	R & G CO	Cole Information Services
	ASIA DIRECT HOME PRODUCTS INC	Cole Information Services

## FINDINGS

### 7265 E SLAUSON AVE

<u>Year</u>	<u>Uses</u>	<u>Source</u>
2015	BOXNGO LLC	Cole Information Services
	UHAUL	Cole Information Services
2009	A BOX N GO LLC	Cole Information Services
	HRCM	Cole Information Services
2006	G & K SALES	Haines Company
	G K SALES	Haines Company, Inc.
2004	WAREHOUSE G	Cole Information Services
	OCCUPANT UNKNOWN	Cole Information Services

### 7267 E SLAUSON AVE

<u>Year</u>	<u>Uses</u>	<u>Source</u>
2006	FILPAC	Haines Company, Inc.
	FILPAC	Haines Company
2004	OCCUPANT UNKNOWN	Cole Information Services
1999	TECHNICAL CHEMICAL COMPANY	Cole Information Services
1995	Reddy Awards	Pacific Bell
	DE C Transport Inc	Pacific Bell
	DEC TRANSPORT INC	Pacific Bell
	REDDY AWARDS	Pacific Bell
1994	SUPER SPEED TRANS	Cole Information Services
	M L W AWARDS INC	Cole Information Services
	U T M S FREIGHT INC	Cole Information Services

### 7271 E SLAUSON AVE

<u>Year</u>	<u>Uses</u>	<u>Source</u>
2015	CARRHILL CO	Cole Information Services
2009	CARRHILL CO	Cole Information Services
2006	CARRHILLCO	Haines Company, Inc.
	CARRHILLCO	Haines Company
2004	OCCUPANT UNKNOWN	Cole Information Services
	CARRHILL CO	Cole Information Services
1999	CARRHILL COMPANY	Cole Information Services
1995	CARRHILL CO	Pacific Bell
1994	CARRHILL CO	Cole Information Services

### 7300 E SLAUSON AVE

<u>Year</u>	<u>Uses</u>	<u>Source</u>
2009	AKZO NOBEL COATINGS	Cole Information Services

## FINDINGS

<u>Year</u>	<u>Uses</u>	<u>Source</u>
2006	CENTER	Haines Company
	VALMONINC	Haines Company
	REFINISHES SOURCE LOGISTICS	Haines Company
	COATINGS SIKKENS CAR	Haines Company
	COATINGS AKZO NOBEL	Haines Company
	COATINGS AKZO NOBEL	Haines Company
	AKSO NOBEL	Haines Company
	CENTER VALMONINC	Haines Company, Inc.
	SOURCE LOGISTICS	Haines Company, Inc.
	COATINGS MEDINAJASMINE	Haines Company, Inc.
	COATINGS AKI 020 NOBEL	Haines Company, Inc.
	COATINGS AKZO NOBEL	Haines Company, Inc.
	AKSO NOBEL	Haines Company, Inc.
2004	MOHAMAD KOTOB	Cole Information Services
	AKZO NOBEL COATINGS INC	Cole Information Services
1999	UMERCO CLOTHING COMPANY INCORPORATED	Cole Information Services
	KOTOB SPORTSWEAR	Cole Information Services
	DRUMMER BOY	Cole Information Services
1995	KOTOBSPORTSWEAR	Pacific Bell
	DRUMMER BOY	Pacific Bell
	Drummer Boy	Pacific Bell
1994	KOTOB SPORTSWEAR	Cole Information Services

### 7301 E SLAUSON AVE

<u>Year</u>	<u>Uses</u>	<u>Source</u>
2015	STATE OF CALIFORNIA	Cole Information Services
1999	CALIFORNIA STAT OF TRANSPORTATION DEPARTMENT OF CALTRANS	Cole Information Services
1980	DISTRICT 7 OFFICE S SPRINGMEADOW DR LOS ANGELES	Pacific Telephone
1975	CALIFORNIA STATE OF TRANSPORTATION DEPT OF CALTRANS DISTRICT 7	Pacific Telephone
1960	CALIFORNIA STATE OF HIGHWAYS DIVISION OF	Pacific Telephone
1958	Materials & Research Dept	Pacific Telephone
	CALIFORNIA STATE OF HIGHWAYS DIVISION OF District 7	Pacific Telephone
1957	CALIFORNIA STATE OF ALCOHOLIC BEVERAGE CONTROL DEPT	Pacific Telephone



## FINDINGS

### 7320 E SLAUSON AVE

<u>Year</u>	<u>Uses</u>	<u>Source</u>
2015	IKT INC	Cole Information Services
2006	GRAND WESTERN	Haines Company, Inc.
	USA TRADING INC WHEREHOUSE	Haines Company, Inc.
	GRAND WESTERN	Haines Company
	USA TRADING INC	Haines Company
2004	OCCUPANT UNKNOWN	Cole Information Services
	GRAND WESTERN USA TRADING INC	Cole Information Services
1999	MONTROY FRANK MONTROY SUPPLY COMPANY	Cole Information Services
	ALL VAC	Cole Information Services
1995	MANTROY FRANK MONTROY SUPPLY CO	Pacific Bell
	ALL-VAC	Pacific Bell
	Montroy Supply Co	Pacific Bell
	MONTROY SUPPLY CO	Pacific Bell
1994	MONTROY SUPPLY CO	Cole Information Services
1990	MONTROY SUPPLY CO	Pacific Bell

### 7333 E SLAUSON AVE

<u>Year</u>	<u>Uses</u>	<u>Source</u>
1957	TATNALL A R	Pacific Telephone
1950	TATNALL A R R	Pacific Telephone
	TATNALL A R R	Pacific Telephone

### 7355 E SLAUSON AVE

<u>Year</u>	<u>Uses</u>	<u>Source</u>
2015	MURRAYS IRON WORKS	Cole Information Services
2009	MAYTAG CORP	Cole Information Services
	DRISSI & STAHMER MFG LLC	Cole Information Services
	ONSITE STAFFING INC	Cole Information Services
2006	DRISSIAND	Haines Company, Inc.
	STAHMER MFG JADE RANGE INC	Haines Company, Inc.
	JADE RANGE INC	Haines Company, Inc.
	JADE RANGE INC	Haines Company
	JADE RANGE INC	Haines Company
2004	JADE DYNASTY UTILITY	Cole Information Services
	MAYTAG CORP	Cole Information Services
	GEM & JWLRY BUYER OF BVRLY HIL	Cole Information Services
1999	JADE RANGE INCORPORATED	Cole Information Services

## FINDINGS

<u>Year</u>	<u>Uses</u>	<u>Source</u>
1995	JADERANGEINC	Pacific Bell
	Jade Rangeinc	Pacific Bell
1994	JADE RANGE INC	Cole Information Services
1985	Rubber Plant	Pacific Bell
	B J-HUGHES INC	Pacific Bell
	B J-HUGHES INC RUBBER PRODUCTS	Pacific Bell
	B J HUGHES MACHINERY	Pacific Bell
1980	B J HUGHES INC E SLAUSON AVE LOS ANGELES	Pacific Telephone
	B J HUGHES INC RUBBER PRODUCTS E SLAUSON AVE LOS ANGELES	Pacific Telephone
	Rubber Plant	Pacific Telephone
	Oil Tools	Pacific Telephone
1966	CHALLENGE-COOK BROS INC	Pacific Telephone

### 7373 E SLAUSON AVE

<u>Year</u>	<u>Uses</u>	<u>Source</u>
1958	Ward Supply Co gas comprsrs	Pacific Telephone
1957	WARD SUPPLY CO GAS COMPRSRs	Pacific Telephone

### 7405 E SLAUSON AVE

<u>Year</u>	<u>Uses</u>	<u>Source</u>
1990	UTILITY BODY CO	Pacific Bell
1986	UTILITY BODY CO CMRC	Pacific Bell
1985	UTILITY BODY CO	Pacific Bell
1981	UTILITY BODY CO CMRE	Pacific Telephone
1980	UTILITY BODY CO E SLAUSON AVE COMMERCE	Pacific Telephone
1975	UTILITY BODY CO	Pacific Telephone
1966	FONTAINE TRUCK EQUIPMENT CO INC	Pacific Telephone

### 7417 E SLAUSON AVE

<u>Year</u>	<u>Uses</u>	<u>Source</u>
2015	GENERAL INDUSTRIAL REPAIR	Cole Information Services
	JR ENGINEERING	Cole Information Services
2009	GENERAL INDUSTRIAL REPAIR	Cole Information Services
2006	INDUSTRIES	Haines Company
	COLD FUSION	Haines Company
2004	ENRIQUE GASPAR	Cole Information Services
	GENERAL INDUSTRIAL REPAIR	Cole Information Services
1999	GENERAL INDUSTRIAL REPAIR	Cole Information Services

## FINDINGS

<u>Year</u>	<u>Uses</u>	<u>Source</u>
1999	GENERAL INDUSTRIAL TOOL & FAB	Cole Information Services
	S C A FABTOOL INCORPORATED	Cole Information Services

### 7421 E SLAUSON AVE

<u>Year</u>	<u>Uses</u>	<u>Source</u>
2006	ECONOCOLD	Haines Company, Inc.
	CHAMBER CO INC LYNX	Haines Company, Inc.
	PROFESSIONAL	Haines Company, Inc.
	KITCHEN PROD REFRIGERATOR	Haines Company, Inc.
	MFRSINC	Haines Company, Inc.
	ECONOCOLD	Haines Company
	ENVIRONMTL	Haines Company
	CHAMBER CO INC LYNX	Haines Company
	PROFESSIONAL	Haines Company
	KITCHEN PROD	Haines Company
	REFRIGERATOR 323 838 5 S	Haines Company
	MFRS INC	Haines Company
	ENVIRONMTL	Haines Company, Inc.
2004	OCCUPANT UNKNOWN	Cole Information Services
	REFRIGERATOR MANUFACTURES INC	Cole Information Services
1999	LYNX PROFESSIONAL KITCHEN PRODUCTS	Cole Information Services
	REFRIGERATOR MANUFACTURERS INCORPORATED	Cole Information Services
	ENVIRONMENTAL CHAMBER COMPANY INCORPORATED	Cole Information Services
1995	PCI	Pacific Bell
	OWER CONTROLS INC	Pacific Bell
1994	POWER CONTROLS INC	Cole Information Services
1985	J C FABRICATIONS INC	Pacific Bell
	L S & R ERECTORS INC	Pacific Bell
	POWER CONTROLS INC	Pacific Bell
	POWER CONTROLS INC	Pacific Bell
	R S & R FABRICATORS LOS ANGELES	Pacific Bell
1980	AQUILA ALUMINUM CORP E SLAUSON AVE LOS ANGELES	Pacific Telephone
	MILLER BUILDING SUPPLY CO E SLAUSON AVE LOS ANGELES	Pacific Telephone
	RAILTEC DIV OF REBCO WEST E SLAUSON AVE LOS ANGELES	Pacific Telephone

## FINDINGS

<u>Year</u>	<u>Uses</u>	<u>Source</u>
1980	REBCO WEST INC E SLAUSON AVE LOS ANGELES	Pacific Telephone
1975	RAILTEC DIV OF RETICO WEST	Pacific Telephone
	REBCO WEST INC	Pacific Telephone
	WILLIAMS TOOL & DIE	Pacific Telephone
	WILLIAMS TOOL & DIE-DIV OF REBCO WEST INC	Pacific Telephone
1971	MORAN ENGINEERING CO	Pacific Telephone
	Moran Ray D	Pacific Telephone
1966	MORAN ENGINEERING CO	Pacific Telephone
1965	O& M MACHINE COMPANY INC	Pacific Telephone
1964	O & M MACHINE COMPANY INC	Pacific Telephone
1962	O& M MACHINE COMPANY INC	Pacific Telephone
	O & M MACHINE COMPANY INC	Pacific Telephone
1960	O & M MACHINE COMPANY INC	Pacific Telephone
	O & N MACHINE COMPANY INC	Pacific Telephone
1958	O& MAR VISTA MACHINE COMPANY INC	Pacific Telephone
1957	O& M MACHINE COMPAY INCS	Pacific Telephone
	O & M MACHINE COMPANY INC	Pacific Telephone

### 7447 E SLAUSON AVE

<u>Year</u>	<u>Uses</u>	<u>Source</u>
2006	No Current Listing	Haines Company, Inc.
	No Current Listing	Haines Company
1990	FLOWMETRICS	Pacific Bell
1986	FLOWMETRICS	Pacific Bell
1985	FLOWMETRICS	Pacific Bell
1980	FLOWMETRICS E SLAUSON AVE LOS ANGELES	Pacific Telephone
	FLOWTRACE E SLAUSON AVE LOS ANGELES	Pacific Telephone
	FLOWTRACE TECHNICAL SERVICES DIVISION E SLAUSON AVE LOS ANGELES	Pacific Telephone
	MINER LOYAL CO E SLAUSON AVE LOS ANGELES	Pacific Telephone
1975	X-POTENTIAL INC TOYS	Pacific Telephone
1964	HAMRA ROBT J DR	Pacific Telephone
	HAMRA ROBT DR OPTMTRST	Pacific Telephone
1960	KELETY EUGENE MD PARKVIEW MEDICAL CENTER	Pacific Telephone

## FINDINGS

<u>Year</u>	<u>Uses</u>	<u>Source</u>
1960	PARKVIEW MEDICAL CENTER	Pacific Telephone
	PARKVIEW MEDICAL CENTER	Pacific Telephone
1957	KELETY EUGENE MD PARKVIEW MEDICAL CENTER	Pacific Telephone
	PARKVIEW MEDICAL CENTER	Pacific Telephone

### 7449 E SLAUSON AVE

<u>Year</u>	<u>Uses</u>	<u>Source</u>
1966	OVERTIME THE	Pacific Telephone
1960	BOB S SHANTY	Pacific Telephone
1957	IRV CAFE	Pacific Telephone

### 7451 E SLAUSON AVE

<u>Year</u>	<u>Uses</u>	<u>Source</u>
1960	BARBER-COLMAN COMPANY MACHINE & SMALL TOOLS DIV	Pacific Telephone
1958	BARBER COLMAN COMPANY Machines & Small Tool Div	Pacific Telephone
1957	BARBER COLMAN COMPANY	Pacific Telephone

### 7457 E SLAUSON AVE

<u>Year</u>	<u>Uses</u>	<u>Source</u>
2015	GURERRO FORKLIFT	Cole Information Services
2009	GUERRERO FORKLIFT SERVICE	Cole Information Services
2006	GUERRERO FORK	Haines Company, Inc.
	GUERREROFORK	Haines Company
2004	GUERRERO FORKLIFT SERVICE	Cole Information Services
	CARLOS GUERRERO	Cole Information Services
1999	GUERRERO FORK LIFT SERVICE	Cole Information Services
	GUERRERO FORKLIFT SERVICE	Cole Information Services
1995	Guerrero Fork Lift Service	Pacific Bell
	GUERRERO FORK LIFTSERVICE	Pacific Bell
	GUERRERO FORKLIFT SERVICE	Pacific Bell
1994	GUERRERO FORK LIFT	Cole Information Services
	GUERRERO FORKLIFT SVC	Cole Information Services
1986	CASEY-METCALF MACHINERY CO	Pacific Bell
	JEFCO MFG INC	Pacific Bell
1985	CASEY METCALF MACHINERY CO LOS ANGELES	Pacific Bell
	GUERRERO FORK LIFT SERVICE	Pacific Bell
	GUERRERO FORKLIFT SERVICE	Pacific Bell

## FINDINGS

<u>Year</u>	<u>Uses</u>	<u>Source</u>
1985	JEFCO MFG INC	Pacific Bell
1981	BLASTCRETA EQUIP CO INC	Pacific Telephone
	CASEY METCALF MACHINERY CO	Pacific Telephone
	MFG	Pacific Telephone
1980	BLASTCRETE EQUIP CO INC E SLAUSON AVE LOS ANGELES	Pacific Telephone
	CASEY-METCALF MACHINERY CO E SLAUSON AVE LOS ANGELES	Pacific Telephone
	JEFCO MFG E SLAUSON AVE LOS ANGELES	Pacific Telephone
1975	CASEY-METCALF MACHINERY CO LOS ANGELES	Pacific Telephone
	BLASTCRETE SERVICE CO INC	Pacific Telephone
	JEFCO MFG	Pacific Telephone
1971	Blastcrete Service Co Inc	Pacific Telephone
	Jefco Mfg	Pacific Telephone
1966	BLASTCRETE SERV CO INC	Pacific Telephone
	HID N HOIST TRUCK LIFTS	Pacific Telephone
1958	Rex Bros Mach Tool	Pacific Telephone
1957	REX BROS MACH TOOL	Pacific Telephone
1950	EAST SLAUSON GROCERY MKT	Pacific Telephone
	EAST SLAUSON GROCERY MKT	Pacific Telephone

### 7473 E SLAUSON AVE

<u>Year</u>	<u>Uses</u>	<u>Source</u>
1981	FLOWMETRICS	Pacific Telephone

### 7475 E SLAUSON AVE

<u>Year</u>	<u>Uses</u>	<u>Source</u>
1960	REX BROS MACH TOOL	Pacific Telephone

### 7503 E SLAUSON AVE

<u>Year</u>	<u>Uses</u>	<u>Source</u>
2015	JACK IN THE BOX	Cole Information Services
2006	JACK IN THE BOX	Haines Company, Inc.
	FMLY RSTRNTS	Haines Company, Inc.
	JACK IN THE BOX	Haines Company
	FMLY RSTRNTS	Haines Company
2004	OCCUPANT UNKNOWN	Cole Information Services
	JACK IN THE BOX FAMILY RSTRNT	Cole Information Services

## FINDINGS

<u>Year</u>	<u>Uses</u>	<u>Source</u>
1999	JACK-IN-THE-BOX FAMILY RESTAURANTS	Cole Information Services
1994	WRIGHTS TRUCK REPAIR	Cole Information Services
1990	WRIGHT FRANK WRIGHT S TRUCK REPAIR	Pacific Bell
	WRIGHT S TRUCK REPAIR	Pacific Bell
1986	WRIGHT S TRUCK REPAIR CMRC	Pacific Bell
	WRIGHT FRANK WRIGHT S TRUCK REPAIR CMRC	Pacific Bell
1985	WRIGHT FRANK WRIGHTS TRUCK REPAIR	Pacific Bell
	WRIGHTS TRUCK REPAIR	Pacific Bell
1981	WRIGHT FRANK WRIGHT S TRUCK REPAIR CMRC	Pacific Telephone
	WRIGHT S TRUCK REPAIR CMRC	Pacific Telephone
1980	C & G BODY SHOP E SLAUSON AVE LOS ANGELES	Pacific Telephone
	WRIGHT FRANK WRIGHT S AUTOMOTIVE REPAIR E SLAUSON AVE LOS ANGELES	Pacific Telephone
	WRIGHT S AUTOMOTIVE REPAIR E SLAUSON AVE LOS ANGELES	Pacific Telephone
1975	LUJANS BODY SHOP	Pacific Telephone
	WRIGHT S AUTOMOTIVE REPAIR	Pacific Telephone
1971	Wright Frank Wrights Automotive Repair	Pacific Telephone
	Wright's Automotive Repair	Pacific Telephone
1966	WRIGHT FRANK WRIGHTS AUTOMOTIVE REPAIR	Pacific Telephone
	WRIGHTS AUTOMOTIVE REPAIR	Pacific Telephone
1960	WRIGHT S AUTOMOTIVE REPAIR	Pacific Telephone
	WRIGHT FRANK WRIGHT S AUTOMOTIVE REPAIR	Pacific Telephone
1957	WRIGHT S AUTOMOTIVE REPAIR	Pacific Telephone

### 7515 E SLAUSON AVE

<u>Year</u>	<u>Uses</u>	<u>Source</u>
1975	A & R DIESEL SERVICE	Pacific Telephone
1966	SLAUSON TIRE SERV	Pacific Telephone
1960	SLAUSON TIRE SCRIV	Pacific Telephone
1958	Jenkins B K truck repr	Pacific Telephone
1957	JENKINS B K TRK REPR	Pacific Telephone
	JENKINS B K TRUCK REPR	Pacific Telephone
1950	WHITIE WELDING & ENGNRING	Pacific Telephone

## FINDINGS

<u>Year</u>	<u>Uses</u>	<u>Source</u>
1950	WHITIE WELDING & ENGNRING	Pacific Telephone
	STAN S SERV	Pacific Telephone
	STAN S SERV	Pacific Telephone

### 7518 E SLAUSON AVE

<u>Year</u>	<u>Uses</u>	<u>Source</u>
2015	SUPER ANTOJITOS MEXICANOS	Cole Information Services
2009	SUPER ANTOJITOS MEXICANOS	Cole Information Services
2006	MEXICANOS	Haines Company
	SUPER ANTOJITOS	Haines Company
	SUPERANTOJITOS	Haines Company, Inc.
	MEXICANOS	Haines Company, Inc.
2004	OCCUPANT UNKNOWN	Cole Information Services
	SUPER ANTOJITOS MEXICANOS	Cole Information Services
1999	MANA RESTAURANT	Cole Information Services
1995	GARCIA S MEXICAN FOOD	Pacific Bell
	Garcias Mexican Food	Pacific Bell
1994	GARCIAS MEXICAN FOOD	Cole Information Services
1985	BERRERIA GARCIA	Pacific Bell
1980	VICTORIA S HOUSE OF HAMBURGERS E SLAUSON AVE LOS ANGELES	Pacific Telephone
1975	VICTORIA S HOUSE OF HAMBURGERS	Pacific Telephone

### 7521 E SLAUSON AVE

<u>Year</u>	<u>Uses</u>	<u>Source</u>
2009	GLOBAL TIRES OF CALIFORNIA INC 2	Cole Information Services
2006	LUCYS TIRE SHOP	Haines Company, Inc.
	TIRES	Haines Company
	LUCYSSAHUAYO	Haines Company
1999	G & M AUTOMOTIVE CENTER	Cole Information Services
1995	GARWOOD RESEARCH	Pacific Bell
1994	GARWOOD RESEARCH	Cole Information Services
1990	DONLEY BATTERY CO	Pacific Bell
1986	DONLEY BATTERY CO	Pacific Bell
1985	DONLEY BATTERY CO	Pacific Bell
1981	BATTERY CO	Pacific Telephone
1975	DONLEY BATTERY CO LOS ANGELES	Pacific Telephone
1971	Donley Battery Co	Pacific Telephone
1966	DONLEY ED BATRIES	Pacific Telephone



## FINDINGS

<u>Year</u>	<u>Uses</u>	<u>Source</u>
1966	DONLEY BATTERY CO	Pacific Telephone
1960	BROWN A H MARKETING CO	Pacific Telephone
1957	BROWN A H MARKETING CO	Pacific Telephone

### 7523 E SLAUSON AVE

<u>Year</u>	<u>Uses</u>	<u>Source</u>
2015	JOE & GEORGE LIQUOR	Cole Information Services
2009	JOE & GEORGE LIQUOR	Cole Information Services
2006	JOE & GEORGE LIQUOR	Haines Company, Inc. Haines Company, Inc.
	JOE & GEORGE LIQUOR	Haines Company Haines Company
2004	OCCUPANT UNKNOWN	Cole Information Services
	JOE & GEORGE LIQUOR	Cole Information Services
1999	JOE & GEORGE LIQUOR	Cole Information Services
1995	Joe & George Liquor	Pacific Bell
	Joe Jeannie	Pacific Bell
	JOE & GEORGE LIQUOR	Pacific Bell
1994	JOE & GEORGE LIQUOR	Cole Information Services
1990	JOE & GEORGE LIQUOR	Pacific Bell
1986	JOE & GEORGE LIQUOR	Pacific Bell
	JOE & GEORGE LIQUOR	Pacific Bell
1985	JOE & GEORGE LIQUOR	Pacific Bell
1981	JOE & GEORGE LIQUOR	Pacific Telephone
1980	JOE & GEORGE LIQUOR E SLAUSON AVE LOS ANGELES	Pacific Telephone
1975	JOE & GEORGE LIQUOR	Pacific Telephone
1971	Joe & George Liquor	Pacific Telephone
1966	JOE & GEORGE S LIQUOR STORE	Pacific Telephone
	JOE & GEORGE S LIQUOR STORE	Pacific Telephone
1960	GEORGE & JOES LIQUOR STORE	Pacific Telephone
	JOE & GEORGE S LIQUOR STORE	Pacific Telephone
	JULES JOE JOE & GEORGES LIQUOR STORE	Pacific Telephone
1957	JULES JOE JOE & GEORGE S LIQUOR STORE LOS ANGELES	Pacific Telephone
	GEORGE & JOE S LIQUOR STORE	Pacific Telephone
	JOE & GEORGE S LIQUOR STORE	Pacific Telephone

## FINDINGS

### 7525 E SLAUSON AVE

<u>Year</u>	<u>Uses</u>	<u>Source</u>
2009	SANDYS DONUT & SANDWICH SHOP	Cole Information Services
2006	SANDYSDONUT	Haines Company, Inc.
	SANDWICH SHOP	Haines Company
	SANDWICH SHOP	Haines Company, Inc.
	SANDYS DONUT&	Haines Company
2004	SANDYS DONUTS & SANDWICH SHOP	Cole Information Services
	OCCUPANT UNKNOWN	Cole Information Services
1999	SANDYS DONUT & SANDWICH SHOP	Cole Information Services
1994	SANDYS DONUT & SANDWICH SHOP	Cole Information Services
1985	SANDY S PLACE COFFEE SHOP	Pacific Bell
1975	WHISTLE STOP	Pacific Telephone
1966	NELL S GRILL	Pacific Telephone
1960	ROMULA INC	Pacific Telephone
1957	GINNIE S CAFE	Pacific Telephone

### 7527 E SLAUSON AVE

<u>Year</u>	<u>Uses</u>	<u>Source</u>
2015	EFREN SALAZAR	Cole Information Services
2009	ERNESTO FLORES	Cole Information Services
2006	No Current Listing	Haines Company
	No Current Listing	Haines Company, Inc.
2004	ERNESTO FLORES	Cole Information Services
1999	ERNESTO FLORES	Cole Information Services

### 7540 E SLAUSON AVE

<u>Year</u>	<u>Uses</u>	<u>Source</u>
1995	ALCANTAR JESUS	Pacific Bell
	Alcantar Jorge	Pacific Bell
	Alcantar Jesus	Pacific Bell

### 7536 1/2 E SLAUSON AVE

<u>Year</u>	<u>Uses</u>	<u>Source</u>
1975	CHARMACK PETE	Pacific Telephone

### GREENWOOD AVE

#### 3565 GREENWOOD AVE

<u>Year</u>	<u>Uses</u>	<u>Source</u>
2015	KATSUTOSHI FUKUSHIMA	Cole Information Services

## FINDINGS

<u>Year</u>	<u>Uses</u>	<u>Source</u>
2015	CAPITOL STEEL FABRICATORS	Cole Information Services
2009	ROBERT PUTNAM	Cole Information Services
2006	CAPITOL STEEL FABRICATORS INC FABRICATORS INC CAPITOLSTEEL	Haines Company, Inc. Haines Company, Inc. Haines Company Haines Company
2004	GUSTAV WIDOFF	Cole Information Services
1999	ROBERT PUTNAM CAPITOL STEEL FABRICATORS INCORPORATED CAPITOL STL FBRCTRS X SLAUSON AV E	Cole Information Services Cole Information Services Haines Company Haines Company
1994	J & M STEEL CAPITOL STEEL FABRICATORS INC JOAN LESSER/ETCETERA CAPITOL STL FBRCTRS WIDOLFF, GUSTAV A WIDOFF, GUSTAV A	Cole Information Services Cole Information Services Cole Information Services Cole Information Services Cole Information Services Cole Information Services

### 5825 GREENWOOD AVE

<u>Year</u>	<u>Uses</u>	<u>Source</u>
2009	JUMPERS SPORTSWEAR INC MILSPEC INDUSTRIES INC	Cole Information Services Cole Information Services
2004	MILSPEC INDUSTRIES INC OCCUPANT UNKNOWN	Cole Information Services Cole Information Services
1999	X NEENAH XXXX	Haines Company Haines Company

### 5880 GREENWOOD AVE

<u>Year</u>	<u>Uses</u>	<u>Source</u>
2015	CRYSTAL LOPEZ	Cole Information Services
2009	JOSE MARTINEZ	Cole Information Services
2004	ERICA BARAJAS	Cole Information Services
1999	JOSE MARTINEZ	Cole Information Services

### NEENAH ST

#### 7457 NEENAH ST

<u>Year</u>	<u>Uses</u>	<u>Source</u>
2004	NEILL SCOT	Cole Information Services

## FINDINGS

<u>Year</u>	<u>Uses</u>	<u>Source</u>
2004	PRIME WIRE & CABLES INC	Cole Information Services

### **SLAUSON AVE**

#### **7300 SLAUSON AVE**

<u>Year</u>	<u>Uses</u>	<u>Source</u>
2000	WOODS Eugene	Haines & Company

#### **7447 SLAUSON AVE**

<u>Year</u>	<u>Uses</u>	<u>Source</u>
2000	GUERRERO Carlos	Haines & Company

#### **7518 SLAUSON AVE**

<u>Year</u>	<u>Uses</u>	<u>Source</u>
2000	ROMERO Rafael	Haines & Company

## FINDINGS

### ADJOINING PROPERTY: ADDRESSES NOT IDENTIFIED IN RESEARCH SOURCE

The following Adjoining Property addresses were researched for this report, and the addresses were not identified in research source.

<u>Address Researched</u>	<u>Address Not Identified in Research Source</u>
3565 GREENWOOD AVE	2015, 2009, 2004, 2003, 2001, 2000, 1996, 1995, 1994, 1992, 1991, 1990, 1986, 1985, 1981, 1980, 1976, 1975, 1972, 1971, 1970, 1969, 1967, 1966, 1965, 1964, 1963, 1962, 1961, 1960, 1958, 1957, 1956, 1955, 1954, 1952, 1951, 1950, 1949, 1948, 1947, 1946, 1945, 1944, 1942, 1940, 1939, 1938, 1937, 1936, 1935, 1934, 1933, 1932, 1931, 1930, 1929, 1928, 1927, 1926, 1925, 1924, 1923, 1921, 1920
3565 GREENWOOD AVE	2006, 2003, 2001, 2000, 1996, 1995, 1992, 1991, 1990, 1986, 1985, 1981, 1980, 1976, 1975, 1972, 1971, 1970, 1969, 1967, 1966, 1965, 1964, 1963, 1962, 1961, 1960, 1958, 1957, 1956, 1955, 1954, 1952, 1951, 1950, 1949, 1948, 1947, 1946, 1945, 1944, 1942, 1940, 1939, 1938, 1937, 1936, 1935, 1934, 1933, 1932, 1931, 1930, 1929, 1928, 1927, 1926, 1925, 1924, 1923, 1921, 1920
5825 GREENWOOD AVE	2015, 2006, 2003, 2001, 2000, 1999, 1996, 1995, 1994, 1992, 1991, 1990, 1986, 1985, 1981, 1980, 1976, 1975, 1972, 1971, 1970, 1969, 1967, 1966, 1965, 1964, 1963, 1962, 1961, 1960, 1958, 1957, 1956, 1955, 1954, 1952, 1951, 1950, 1949, 1948, 1947, 1946, 1945, 1944, 1942, 1940, 1939, 1938, 1937, 1936, 1935, 1934, 1933, 1932, 1931, 1930, 1929, 1928, 1927, 1926, 1925, 1924, 1923, 1921, 1920
5825 GREENWOOD AVE	2015, 2009, 2006, 2004, 2003, 2001, 2000, 1996, 1995, 1994, 1992, 1991, 1990, 1986, 1985, 1981, 1980, 1976, 1975, 1972, 1971, 1970, 1969, 1967, 1966, 1965, 1964, 1963, 1962, 1961, 1960, 1958, 1957, 1956, 1955, 1954, 1952, 1951, 1950, 1949, 1948, 1947, 1946, 1945, 1944, 1942, 1940, 1939, 1938, 1937, 1936, 1935, 1934, 1933, 1932, 1931, 1930, 1929, 1928, 1927, 1926, 1925, 1924, 1923, 1921, 1920
5880 GREENWOOD AVE	2006, 2003, 2001, 2000, 1996, 1995, 1994, 1992, 1991, 1990, 1986, 1985, 1981, 1980, 1976, 1975, 1972, 1971, 1970, 1969, 1967, 1966, 1965, 1964, 1963, 1962, 1961, 1960, 1958, 1957, 1956, 1955, 1954, 1952, 1951, 1950, 1949, 1948, 1947, 1946, 1945, 1944, 1942, 1940, 1939, 1938, 1937, 1936, 1935, 1934, 1933, 1932, 1931, 1930, 1929, 1928, 1927, 1926, 1925, 1924, 1923, 1921, 1920
7250 E SLAUSON AVE	2015, 2009, 2006, 2004, 2003, 2001, 2000, 1999, 1996, 1995, 1994, 1992, 1991, 1990, 1986, 1985, 1981, 1976, 1975, 1972, 1971, 1970, 1969, 1967, 1966, 1965, 1964, 1963, 1962, 1961, 1960, 1958, 1957, 1956, 1955, 1954, 1952, 1951, 1950, 1949, 1948, 1947, 1946, 1945, 1944, 1942, 1940, 1939, 1938, 1937, 1936, 1935, 1934, 1933, 1932, 1931, 1930, 1929, 1928, 1927, 1926, 1925, 1924, 1923, 1921, 1920
7261 E SLAUSON AVE	2015, 2009, 2004, 2003, 2001, 2000, 1999, 1996, 1995, 1994, 1992, 1991, 1990, 1986, 1985, 1981, 1980, 1976, 1975, 1972, 1971, 1970, 1969, 1967, 1966, 1965, 1964, 1963, 1962, 1961, 1960, 1958, 1957, 1956, 1955, 1954, 1952, 1951, 1950, 1949, 1948, 1947, 1946, 1945, 1944, 1942, 1940, 1939, 1938, 1937, 1936, 1935, 1934, 1933, 1932, 1931, 1930, 1929, 1928, 1927, 1926, 1925, 1924, 1923, 1921, 1920
7261 E SLAUSON AVE	2006, 2003, 2001, 2000, 1999, 1996, 1995, 1994, 1992, 1991, 1990, 1986, 1985, 1981, 1980, 1976, 1975, 1972, 1971, 1970, 1969, 1967, 1966, 1965, 1964, 1963, 1962, 1961, 1960, 1958, 1957, 1956, 1955, 1954, 1952, 1951, 1950, 1949, 1948, 1947, 1946, 1945, 1944, 1942, 1940, 1939, 1938, 1937, 1936, 1935, 1934, 1933, 1932, 1931, 1930, 1929, 1928, 1927, 1926, 1925, 1924, 1923, 1921, 1920











## FINDINGS

### **Address Researched**

7523 E SLAUSON AVE

7525 E SLAUSON AVE

7525 E SLAUSON AVE

7527 E SLAUSON AVE

7527 E SLAUSON AVE

7536 1/2 E SLAUSON AVE

7540 E SLAUSON AVE

### **Address Not Identified in Research Source**

2015, 2009, 2004, 2003, 2001, 2000, 1999, 1996, 1994, 1992, 1991, 1976, 1972, 1970, 1969, 1967, 1965, 1964, 1963, 1962, 1961, 1958, 1956, 1955, 1954, 1952, 1951, 1950, 1949, 1948, 1947, 1946, 1945, 1944, 1942, 1940, 1939, 1938, 1937, 1936, 1935, 1934, 1933, 1932, 1931, 1930, 1929, 1928, 1927, 1926, 1925, 1924, 1923, 1921, 1920

2015, 2009, 2004, 2003, 2001, 2000, 1999, 1996, 1995, 1994, 1992, 1991, 1990, 1986, 1981, 1980, 1976, 1972, 1971, 1970, 1969, 1967, 1965, 1964, 1963, 1962, 1961, 1958, 1956, 1955, 1954, 1952, 1951, 1950, 1949, 1948, 1947, 1946, 1945, 1944, 1942, 1940, 1939, 1938, 1937, 1936, 1935, 1934, 1933, 1932, 1931, 1930, 1929, 1928, 1927, 1926, 1925, 1924, 1923, 1921, 1920

2015, 2006, 2003, 2001, 2000, 1996, 1995, 1992, 1991, 1990, 1986, 1985, 1981, 1980, 1976, 1975, 1972, 1971, 1970, 1969, 1967, 1966, 1965, 1964, 1963, 1962, 1961, 1960, 1958, 1957, 1956, 1955, 1954, 1952, 1951, 1950, 1949, 1948, 1947, 1946, 1945, 1944, 1942, 1940, 1939, 1938, 1937, 1936, 1935, 1934, 1933, 1932, 1931, 1930, 1929, 1928, 1927, 1926, 1925, 1924, 1923, 1921, 1920

2006, 2003, 2001, 2000, 1996, 1995, 1994, 1992, 1991, 1990, 1986, 1985, 1981, 1980, 1976, 1975, 1972, 1971, 1970, 1969, 1967, 1966, 1965, 1964, 1963, 1962, 1961, 1960, 1958, 1957, 1956, 1955, 1954, 1952, 1951, 1950, 1949, 1948, 1947, 1946, 1945, 1944, 1942, 1940, 1939, 1938, 1937, 1936, 1935, 1934, 1933, 1932, 1931, 1930, 1929, 1928, 1927, 1926, 1925, 1924, 1923, 1921, 1920

2015, 2009, 2004, 2003, 2001, 2000, 1999, 1996, 1995, 1994, 1992, 1991, 1990, 1986, 1985, 1981, 1980, 1976, 1975, 1972, 1971, 1970, 1969, 1967, 1966, 1965, 1964, 1963, 1962, 1961, 1960, 1958, 1957, 1956, 1955, 1954, 1952, 1951, 1950, 1949, 1948, 1947, 1946, 1945, 1944, 1942, 1940, 1939, 1938, 1937, 1936, 1935, 1934, 1933, 1932, 1931, 1930, 1929, 1928, 1927, 1926, 1925, 1924, 1923, 1921, 1920

2015, 2009, 2006, 2004, 2003, 2001, 2000, 1999, 1996, 1995, 1994, 1992, 1991, 1990, 1986, 1985, 1981, 1980, 1976, 1972, 1971, 1970, 1969, 1967, 1966, 1965, 1964, 1963, 1962, 1961, 1960, 1958, 1957, 1956, 1955, 1954, 1952, 1951, 1950, 1949, 1948, 1947, 1946, 1945, 1944, 1942, 1940, 1939, 1938, 1937, 1936, 1935, 1934, 1933, 1932, 1931, 1930, 1929, 1928, 1927, 1926, 1925, 1924, 1923, 1921, 1920

2015, 2009, 2006, 2004, 2003, 2001, 2000, 1999, 1996, 1994, 1992, 1991, 1990, 1986, 1985, 1981, 1980, 1976, 1975, 1972, 1971, 1970, 1969, 1967, 1966, 1965, 1964, 1963, 1962, 1961, 1960, 1958, 1957, 1956, 1955, 1954, 1952, 1951, 1950, 1949, 1948, 1947, 1946, 1945, 1944, 1942, 1940, 1939, 1938, 1937, 1936, 1935, 1934, 1933, 1932, 1931, 1930, 1929, 1928, 1927, 1926, 1925, 1924, 1923, 1921, 1920

**TARGET PROPERTY: ADDRESS NOT IDENTIFIED IN RESEARCH SOURCE**

The following Target Property addresses were researched for this report, and the addresses were not identified in the research source.


**Address Researched**

7400 Slauson Ave

**Address Not Identified in Research Source**

2003, 2001, 1996, 1992, 1991, 1976, 1972, 1969, 1967, 1963, 1961, 1956, 1955, 1954, 1952, 1951, 1950, 1949, 1948, 1947, 1946, 1945, 1944, 1942, 1940, 1939, 1938, 1937, 1936, 1935, 1934, 1933, 1932, 1931, 1930, 1929, 1928, 1927, 1926, 1925, 1924, 1923, 1921, 1920

**APPENDIX I**  
**FIRE INSURANCE MAPS**



Duke - Slausson  
7400 Slauson Ave  
Los Angeles, CA 90040

Inquiry Number: 6248639.3  
November 02, 2020

## Certified Sanborn® Map Report



6 Armstrong Road, 4th floor  
Shelton, CT 06484  
Toll Free: 800.352.0050  
[www.edrnet.com](http://www.edrnet.com)

# Certified Sanborn® Map Report

11/02/20

**Site Name:**

Duke - Slausson  
7400 Slauson Ave  
Los Angeles, CA 90040  
EDR Inquiry # 6248639.3

**Client Name:**

APEX Environmental  
15850 Crabbs Branch Way  
Rockville, MD 20855  
Contact: Tania Cowden



The Sanborn Library has been searched by EDR and maps covering the target property location as provided by APEX Environmental were identified for the years listed below. The Sanborn Library is the largest, most complete collection of fire insurance maps. The collection includes maps from Sanborn, Bromley, Perris & Browne, Hopkins, Barlow, and others. Only Environmental Data Resources Inc. (EDR) is authorized to grant rights for commercial reproduction of maps by the Sanborn Library LLC, the copyright holder for the collection. Results can be authenticated by visiting [www.edrnet.com/sanborn](http://www.edrnet.com/sanborn).

The Sanborn Library is continually enhanced with newly identified map archives. This report accesses all maps in the collection as of the day this report was generated.

## Certified Sanborn Results:

**Certification #** 9916-4871-9C1F

**PO #** NA

**Project** Duke - Slausson

**Maps Provided:**

1966



Sanborn® Library search results

Certification #: 9916-4871-9C1F

The Sanborn Library includes more than 1.2 million fire insurance maps from Sanborn, Bromley, Perris & Browne, Hopkins, Barlow and others which track historical property usage in approximately 12,000 American cities and towns. Collections searched:

- Library of Congress
- University Publications of America
- EDR Private Collection

*The Sanborn Library LLC Since 1866™*

## Limited Permission To Make Copies

APEX Environmental (the client) is permitted to make up to FIVE photocopies of this Sanborn Map transmittal and each fire insurance map accompanying this report solely for the limited use of its customer. No one other than the client is authorized to make copies. Upon request made directly to an EDR Account Executive, the client may be permitted to make a limited number of additional photocopies. This permission is conditioned upon compliance by the client, its customer and their agents with EDR's copyright policy; a copy of which is available upon request.

### Disclaimer - Copyright and Trademark Notice

This Report contains certain information obtained from a variety of public and other sources reasonably available to Environmental Data Resources, Inc. It cannot be concluded from this Report that coverage information for the target and surrounding properties does not exist from other sources. NO WARRANTY EXPRESSED OR IMPLIED, IS MADE WHATSOEVER IN CONNECTION WITH THIS REPORT. ENVIRONMENTAL DATA RESOURCES, INC. SPECIFICALLY DISCLAIMS THE MAKING OF ANY SUCH WARRANTIES, INCLUDING WITHOUT LIMITATION, MERCHANTABILITY OR FITNESS FOR A PARTICULAR USE OR PURPOSE. ALL RISK IS ASSUMED BY THE USER. IN NO EVENT SHALL ENVIRONMENTAL DATA RESOURCES, INC. BE LIABLE TO ANYONE, WHETHER ARISING OUT OF ERRORS OR OMISSIONS, NEGLIGENCE, ACCIDENT OR ANY OTHER CAUSE, FOR ANY LOSS OF DAMAGE, INCLUDING, WITHOUT LIMITATION, SPECIAL, INCIDENTAL, CONSEQUENTIAL, OR EXEMPLARY DAMAGES. ANY LIABILITY ON THE PART OF ENVIRONMENTAL DATA RESOURCES, INC. IS STRICTLY LIMITED TO A REFUND OF THE AMOUNT PAID FOR THIS REPORT. Purchaser accepts this Report "AS IS". Any analyses, estimates, ratings, environmental risk levels or risk codes provided in this Report are provided for illustrative purposes only, and are not intended to provide, nor should they be interpreted as providing any facts regarding, or prediction or forecast of, any environmental risk for any property. Only a Phase I Environmental Site Assessment performed by an environmental professional can provide information regarding the environmental risk for any property. Additionally, the information provided in this Report is not to be construed as legal advice. Copyright 2020 by Environmental Data Resources, Inc. All rights reserved. Reproduction in any media or format, in whole or in part, of any report or map of Environmental Data Resources, Inc., or its affiliates, is prohibited without prior written permission.

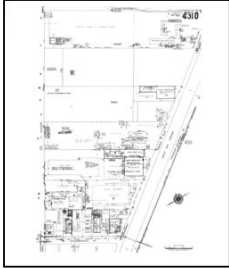
EDR and its logos (including Sanborn and Sanborn Map) are trademarks of Environmental Data Resources, Inc. or its affiliates. All other trademarks used herein are the property of their respective owners.

## Sanborn Sheet Key

This Certified Sanborn Map Report is based upon the following Sanborn Fire Insurance map sheets.



### 1966 Source Sheets



Volume 32, Sheet 4310  
1966





**APPENDIX J**  
**BUILDING PERMITS REPORT**

**Duke - Slausson**

7400 Slauson Ave  
Los Angeles, CA 90040

Inquiry Number: 6248639.8  
October 30, 2020

# EDR Building Permit Report

Target Property and Adjoining Properties

## TABLE OF CONTENTS

### **SECTION**

**About This Report**

**Executive Summary**

**Findings**

**Glossary**

***Thank you for your business.***

Please contact EDR at 1-800-352-0050  
with any questions or comments.

### **Disclaimer - Copyright and Trademark Notice**

This Report contains certain information obtained from a variety of public and other sources reasonably available to Environmental Data Resources, Inc. It cannot be concluded from this Report that coverage information for the target and surrounding properties does not exist from other sources. **NO WARRANTY EXPRESSED OR IMPLIED, IS MADE WHATSOEVER IN CONNECTION WITH THIS REPORT. ENVIRONMENTAL DATA RESOURCES, INC. SPECIFICALLY DISCLAIMS THE MAKING OF ANY SUCH WARRANTIES, INCLUDING WITHOUT LIMITATION, MERCHANTABILITY OR FITNESS FOR A PARTICULAR USE OR PURPOSE. ALL RISK IS ASSUMED BY THE USER. IN NO EVENT SHALL ENVIRONMENTAL DATA RESOURCES, INC. BE LIABLE TO ANYONE, WHETHER ARISING OUT OF ERRORS OR OMISSIONS, NEGLIGENCE, ACCIDENT OR ANY OTHER CAUSE, FOR ANY LOSS OR DAMAGE, INCLUDING, WITHOUT LIMITATION, SPECIAL, INCIDENTAL, CONSEQUENTIAL, OR EXEMPLARY DAMAGES. ANY LIABILITY ON THE PART OF ENVIRONMENTAL DATA RESOURCES, INC. IS STRICTLY LIMITED TO A REFUND OF THE AMOUNT PAID FOR THIS REPORT.** Purchaser accepts this Report "AS IS". Any analyses, estimates, ratings, environmental risk levels or risk codes provided in this Report are provided for illustrative purposes only, and are not intended to provide, nor should they be interpreted as providing any facts regarding, or prediction or forecast of, any environmental risk for any property. Only a Phase I Environmental Site Assessment performed by an environmental professional can provide information regarding the environmental risk for any property. Additionally, the information provided in this Report is not to be construed as legal advice.

Copyright 2020 by Environmental Data Resources, Inc. All rights reserved. Reproduction in any media or format, in whole or in part, of any report or map of Environmental Data Resources, Inc. or its affiliates is prohibited without prior written permission.

EDR and its logos (including Sanborn and Sanborn Map) are trademarks of Environmental Data Resources, Inc. or its affiliates. All other trademarks used herein are the property of their respective owners.

# EDR BUILDING PERMIT REPORT

## About This Report

The EDR Building Permit Report provides a practical and efficient method to search building department records for indications of environmental conditions. Generated via a search of municipal building permit records gathered from more than 1,600 cities nationwide, this report will assist you in meeting the search requirements of EPA's Standards and Practices for All Appropriate Inquiries (40 CFR Part 312), the ASTM Standard Practice for Environmental Site Assessments (E 1527-13), or custom requirements developed for the evaluation of environmental risk associated with a parcel of real estate.

Building permit data can be used to identify current and/or former operations and structures/features of environmental concern. The data can provide information on a target property and adjoining properties such as the presence of underground storage tanks, pump islands, sumps, drywells, etc., as well as information regarding water, sewer, natural gas, electrical connection dates, and current/former septic tanks.

## ASTM and EPA Requirements

ASTM E 1527-13 lists building department records as a "standard historical source," as detailed in § 8.3.4.7: "Building Department Records - The term building department records means those records of the local government in which the property is located indicating permission of the local government to construct, alter, or demolish improvements on the property." ASTM also states that "Uses in the area surrounding the property shall be identified in the report, but this task is required only to the extent that this information is revealed in the course of researching the property itself."

EPA's Standards and Practices for All Appropriate Inquires (AAI) states: "§312.24: Reviews of historical sources of information. (a) Historical documents and records must be reviewed for the purposes of achieving the objectives and performance factors of §312.20(e) and (f). Historical documents and records may include, but are not limited to, aerial photographs, fire insurance maps, building department records, chain of title documents, and land use records."

## Methodology

EDR has developed the EDR Building Permit Report through our partnership with BuildFax, the nation's largest repository of building department records. BuildFax collects, updates, and manages building department records from local municipal governments. The database now includes 30 million permits, on more than 10 million properties across 1,600 cities in the United States.

The EDR Building Permit Report comprises local municipal building permit records, gathered directly from local jurisdictions, including both target property and adjoining properties. Years of coverage vary by municipality. Data reported includes (where available): date of permit, permit type, permit number, status, valuation, contractor company, contractor name, and description.

Incoming permit data is checked at seven stages in a regimented quality control process, from initial data source interview, to data preparation, through final auditing. To ensure the building department is accurate, each of the seven quality control stages contains, on average, 15 additional quality checks, resulting in a process of approximately 105 quality control "touch points."

For more information about the EDR Building Permit Report, please contact your EDR Account Executive at (800) 352-0050.



## EXECUTIVE SUMMARY: SEARCH DOCUMENTATION

A search of building department records was conducted by Environmental Data Resources, Inc (EDR) on behalf of APEX Environmental on Oct 30, 2020.

### **TARGET PROPERTY**

7400 Slauson Ave  
Los Angeles, CA 90040

### **SEARCH METHODS**

EDR searches available lists for both the Target Property and Surrounding Properties.

### **RESEARCH SUMMARY**

Building permits identified: **NO PERMITS IDENTIFIED**

The following research sources were consulted in the preparation of this report. An "X" indicates where information was identified in the source and provided in this report.

Name: JurisdictionName  
Years: Years  
Source: Source  
Phone: Phone

**BUILDING DEPARTMENT RECORDS SEARCHED**

Name: Brentwood  
Years: 1974-2020  
Source: City of Brentwood, Building and Code Enforcement, BRENTWOOD, CA  
Phone: (925) 516-5405

Name: Burbank  
Years: 1970-2019  
Source: City of Burbank, Building Division, BURBANK, CA  
Phone: (818) 238-5220

Name: Los Angeles  
Years: 1919-2020  
Source: City of Los Angeles, Department of Building and Safety, PACOIMA, CA  
Phone: (213) 482-6800

Name: Los Angeles County  
Years: 1970-2020  
Source: Los Angeles County, Building and Safety, EL MONTE, CA  
Phone: (626) 458-6368

Name: Rialto  
Years: 1981-2019  
Source: City of Rialto, Building and Safety, BLOOMINGTON, CA  
Phone: (909) 820-2505

Name: San Bernardino County  
Years: 1970-2020  
Source: San Bernardino County, Land Use, Building & Safety, FONTANA, CA  
Phone: (909) 387-8311

Name: Santa Monica  
Years: 1979-2020  
Source: City of Santa Monica, Building and Safety, SANTA MONICA, CA  
Phone: (310) 458-8355

Name: Huntington Beach  
Years: 1964-2020  
Source: Huntington Beach, Dept. of Building and Safety, HUNTINGTON BEACH, CA  
Phone: (714) 536-5241

Name: Inglewood  
Years: 1988-2018  
Source: City of Inglewood, Planning Division, INGLEWOOD, CA  
Phone: (310) 412-5230

Name: Baldwin Park  
Years: 1992-2020  
Source: Baldwin Park, Building and Safety, BALDWIN PARK, CA  
Phone: (626) 813-5265

Name: West Hollywood  
Years: 1989-2019  
Source: City of West Hollywood, Building and Safety, LOS ANGELES, CA  
Phone: 323-848-6320

## TARGET PROPERTY FINDINGS

### TARGET PROPERTY DETAIL

**7400 Slauson Ave  
Los Angeles, CA 90040**

No Permits Found



## ADJOINING PROPERTY FINDINGS

### ADJOINING PROPERTY DETAIL

The following Adjoining Property addresses were researched for this report. Detailed findings are provided for each address.

No Permits Found

## GLOSSARY

### General Building Department concepts

- **ICC:** The International Code Council. The governing body for the building/development codes used by all jurisdictions who've adopted the ICC guidelines. MOST of the US has done this. Canada, Mexico, and other countries use ICC codes books and guides as well. There are a few states who have added guidelines to the ICC codes to better fit their needs. For example, California has added seismic retrofit requirements for most commercial structures.
- **Building Department (Permitting Authority, Building Codes, Inspections Department, Building and Inspections):** This is the department in a jurisdiction where an owner or contractor goes to obtain permits and inspections for building, tearing down, remodeling, adding to, re-roofing, moving or otherwise making changes to any structure, Residential or Commercial.
- **Jurisdiction:** This is the geographic area representing the properties over which a Permitting Authority has responsibility.
- **GC:** General Contractor. Usually the primary contractor hired for any Residential or Commercial construction work.
- **Sub:** Subordinate contracting companies or subcontractors. Usually a "trades" contractor working for the GC. These contractors generally have an area of expertise in which they are licensed like Plumbing, Electrical, Heating and Air systems, Gas Systems, Pools etc. (called "trades").
- **Journeyman:** Sub contractors who have their own personal licenses in one or more trades and work for different contracting companies, wherever they are needed or there is work.
- **HVAC (Mechanical, Heating & Air companies):** HVAC = Heating, Ventilation, and Air Conditioning.
- **ELEC (Electrical, TempPole, TPole, TPower, Temporary Power, Panel, AMP Change, Power Release):** Electrical permits can be pulled for many reasons. The most common reason is to increase the AMPs of power in an electrical power panel. This requires a permit in almost every jurisdiction. Other commons reason for Electrical permits is to insert a temporary power pole at a new construction site. Construction requires electricity, and in a new development, power has yet to be run to the lot. The temporary power pole is usually the very first permit pulled for new development. The power is released to the home owner when construction is complete and this sometimes takes the form of a Power Release permit or inspection.
- **"Pull" a permit:** To obtain and pay for a building permit.
- **CBO:** Chief Building Official
- **Planning Department:** The department in the development process where the building /structural plans are reviewed for their completeness and compliance with building codes
- **Zoning Department:** The department in the development process where the site plans are reviewed for their compliance with the regulations associated with the zoning district in which they are situated.
- **Zoning District:** A pre-determined geographic boundary within a jurisdiction where certain types of structures are permitted / prohibited. Examples are Residential structure, Commercial/Retail structures, Industrial/Manufacturing structures etc. Each zoning district has regulations associated with it like the sizes of the lots, the density of the structures on the lots, the number of parking spaces required for certain types of structures on the lots etc.
- **PIN (TMS, GIS ID, Parcel#):** Property Identification Number and Tax Map System number.
- **State Card (Business license):** A license card issued to a contractor to conduct business.
- **Building Inspector (Inspector):** The inspector is a building department employee that inspects building construction for compliance to codes.
- **C.O.:** Certificate of Occupancy. This is the end of the construction process and designates that the owners now have permission to occupy a structure after its building is complete. Sometimes also referred to as a Certificate of Compliance.

## GLOSSARY

### Permit Content Definitions

- Permit Number: The alphanumerical designation assigned to a permit for tracking within the building department system. Sometimes the permit number gives clues to its role, e.g. a "PL" prefix may designate a plumbing permit.
- Description: A field on the permit form that allows the building department to give a brief description of the work being done. More often than not, this is the most important field for EP's to find clues to the prior use(s) of the property.
- Permit Type: Generally a brief designation of the type of job being done. For example BLDG-RES, BLDG-COM, ELEC, MECH etc.

### Sample Building Permit Data

Date: Nov 09, 2000

Permit Type: Bldg -

New Permit Number: 101000000405

Status: Valuation: \$1,000,000.00

Contractor Company: OWNER-BUILDER

Contractor Name:

Description: New one store retail (SAV-ON) with drive-thru pharmacy. Certificate of Occupancy.