

Appendix I – Noise Analysis

**NOISE STUDY FOR
PUBLIC USE PERMIT NO. 210002
UNINCORPORATED WOODCREST,
RIVERSIDE COUNTY, CALIFORNIA**

Prepared for:

WOLF ENVIRONMENTAL, LLC

John Thomason

(213)248-7266

jthomason@wolfenvllc.com

Prepared by:

HANA RESOURCES, INC.

20361 Hermana Circle

Lake Forest, CA 92630

(949) 680-4400



May 6, 2021

Table of Contents

1.	Project Description and Summary	1
1.1.	Introduction	1
1.2.	Project Summary.....	1
1.2.1.	Location and Setting	1
1.2.2.	Proposed Project.....	2
2.	Background	2
2.1.	Noise	2
2.1.1.	Descriptors	4
2.1.2.	Propagation.....	4
2.2.	Vibration	5
2.2.1.	Descriptors	5
2.2.2.	Response to Vibration.....	5
2.2.3.	Propagation.....	6
2.3.	Sensitive Receptors.....	7
2.4.	Project Noise Setting.....	7
2.5.	Regulatory Setting.....	9
2.5.1.	Lake Mathews/Woodcrest Area	9
2.5.2.	Noise Standards	10
3.	Impact Analysis	11
3.1.	Significance Thresholds.....	11
3.1.1.	Construction (Short-term) Noise	12
3.1.2.	Land Use Compatibility	14
3.1.3.	On-site Operational Noise.....	14
3.1.4.	Off-site Traffic Noise	15
3.1.5.	Construction Vibration.....	15
3.2.	Methodology.....	15
3.2.1.	Construction Noise.....	15
3.2.2.	Land Use Compatibility	16
3.2.3.	Off-site Traffic Noise	16
3.2.4.	Ground Borne Vibration.....	17
3.3.	Impact Analysis	17
3.3.1.	Temporary Construction Noise Impacts	17
3.3.2.	Land Use Compatibility	19
3.3.3.	On-site Operational Noise.....	19
3.3.4.	Off-site Traffic Noise Impacts.....	19
3.3.5.	Vibration Impacts.....	19
3.3.6.	Airport Noise Impacts	20
4.	Findings.....	21

5. References 22

APPENDICES

APPENDIX A - NOISE MEASUREMENT DATA

APPENDIX B - ROADWAY CONSTRUCTION NOISE MODEL RESULTS

APPENDIX C - TRAFFIC NOISE PREDICTION MODEL RESULTS

APPENDIX D - VIBRATION ANALYSIS

1. Project Description and Summary

1.1. Introduction

This study analyzes the potential noise and vibration impacts of the proposed application for Public Use Permit No. 210002 (Project) is a proposal to construct the 53,466 square-foot (sf) I Kuan Tao – Riverside County campus (IKT Riverside) in unincorporated Riverside County, California. The purpose of this study is to analyze the project’s noise and vibration impacts related to both temporary construction activity and long-term operation of the project. The proposed project is designated as a religious center/temple.

1.2. Project Summary

1.2.1. Location and Setting

The project site is located along Cole Avenue, between Markham Street to the south and Warren Road/Landin Lane to the north (**Figure 1**). The project site encompasses 1,341,068 square feet (30.79 acre) with a total gross lot area (after conservation area and dedication) of 591,705 square feet (13.58 acres). Residential development is immediately adjacent along the western and northern boundaries, with some to the east (not adjacent). The project site is currently undeveloped vacant property zoned as R-A-1 & W-2-10.



Figure 1. Project Site Location Map (Google Maps 2020)

1.2.2. Proposed Project

The proposed project development consists of the construction of 53,466 square foot of building space consisting of office, meeting rooms, two levels of auditorium, exhibition halls, prayer hall, Sunday school rooms, ensuite, dining areas, and rooms for kitchen, laundry and library. Proposed parking for this project is set at 248 spaces. The site is generally level, gently sloping to the west and southwest, with steep hilly terrain along the eastern/northeastern portion of the property (not developed). The elevation at the center of the lot of approximately 1,696 feet above mean sea level.

2. Background

2.1. Noise

Sound is a vibratory disturbance created by a moving or vibrating source, which is capable of being detected by the hearing organs (e.g., the human ear). Noise is defined as sound that is loud, unpleasant, unexpected, or undesired and may therefore be classified as a more specific group of sounds (Caltrans 2013a). Excessive noise can be disruptive, be it from the continuous thrum of trucks traveling along a busy roadway or the whine of gasoline-powered leaf blowers on an otherwise quiet morning. Noise may interfere with communication, work, rest, recreation, and sleep, and can impact residents' quality of life.

Sound is described in terms of the loudness (amplitude) of the sound and frequency (pitch) of the sound. The frequency (pitch), amplitude (intensity or loudness), and duration of a sound all contribute to the effect on a listener, or receptor, and whether or not the receptor perceives the sound as "noisy" or annoying. Pitch is the height or depth of a tone or sound and depends on the frequency of the vibrations by which it is produced. Sound frequency is expressed in terms of cycles per second, or Hertz (Hz). Humans generally hear sounds with frequencies between 20 and 20,000 Hz and perceive higher frequency sounds, or high pitch noise, as louder than low-frequency sound or sounds low in pitch. Sound intensity or loudness is a function of the amplitude of the pressure wave generated by a noise source combined with the reception characteristics of the human ear. Sound pressure levels are typically expressed on a logarithmic scale in terms of decibels (dB). A dB is a unit of measurement that indicates the relative amplitude (i.e., intensity or loudness) of a sound, with 10 dB (CRGP 2015a; Appendix I-1) corresponding roughly to the threshold of hearing for the healthy, unimpaired human ear.

Since the human ear is not equally sensitive to sound at all frequencies, a special frequency-dependent rating scale has been devised to relate noise to human sensitivity. The A-weighted decibel scale (dBA) performs this compensation by differentiating among frequencies in a manner approximating the sensitivity of the human ear. Decibels are based on the logarithmic scale. The logarithmic scale compresses the wide range in sound pressure levels to a more usable range of numbers in a manner similar to the Richter scale used to measure earthquakes. In terms of human response to noise, a sound 10 dBA higher than another is perceived to be twice as loud and 20 dBA higher is perceived to be four times as loud, and so forth. Everyday sounds normally range from 30 dBA (very quiet) to 100 dBA (very loud).

The decibel system of measuring sound gives a rough connection between the physical intensity of sound and its perceived loudness to the human ear. A 10-decibel increase in sound level is perceived by

the human ear as only doubling of the loudness of the sound. Ambient sounds in the urban environment generally ranges from 30 dBA (very quiet) to 100 dBA (very loud), as indicated in Table 1, *Typical Sound Levels*.

Noise Source at a Given Distance	A-Weighted Sound Level in Decibels (dBA)	Example Noise Environment	Perception
Near Jet Engine	140	Aircraft carrier flight deck	Deafening
Civil defense siren (100 ft)	130		Threshold of Pain
Hard rock band	120		Threshold of Feeling
Accelerating motorcycle nearby	110		Very Loud
Pile Driver (50 ft)	100		Very Loud
Ambulance Siren (100 ft)	90	Boiler room	Very Loud
Pneumatic drill (50 ft)	80	Noisy restaurant	Loud
Near freeway auto traffic	70		Moderately Loud
Average office	60	Data processing center	Quiet
Light traffic (100 ft)	50	Private business office	Quiet
Average residential (no stereo playing)	40	Average living room / library	Faint
Soft whisper (5 ft)	30	Quiet bedroom	Faint
Rustling leaves	20	Recording studio	Very Faint
Human breathing	10		Threshold of hearing

Source: CRGP 2015

The average healthy ear can barely perceive an increase (or decrease) of up to 3 dBA in noise levels; that a change of 5 dBA is readily perceptible; and that an increase (or decrease) of 10 dBA sounds twice (or half) as loud (Crocker 2007).

Sound changes in both level and frequency spectrum as it travels from the source to the receiver. The most obvious change is the decrease in sound level as the distance from the source increases. The manner in which noise declines with distance depends on factors such as the type of sources (e.g., point or line), the path the sound will travel, site conditions, and obstructions. Noise levels from a point source (e.g., construction, industrial machinery, ventilation units) typically attenuate, or drop off, at a rate of 6 dBA per doubling of distance. Noise from a line source (e.g., roadway, pipeline, railroad) typically attenuates at about 3 dBA per doubling of distance (Caltrans 2013a).

The propagation of noise is also affected by the intervening ground, known as ground absorption. A hard site, such as a parking lot or smooth body of water, receives no additional ground attenuation and the changes in noise levels with distance (drop-off rate) result simply from the geometric spreading of the source. An additional ground attenuation value of 1.5 dBA per doubling of distance applies to a soft site (e.g., soft dirt, grass, or scattered bushes and trees) (Caltrans 2013a).

Noise levels may also be reduced by intervening structures. The amount of attenuation provided by this “shielding” depends on the size of the object and the frequencies of the noise levels. Natural terrain features, such as hills and dense woods, and man-made features, such as buildings and walls, can significantly alter noise levels. Generally, any large structure blocking the line of sight will provide at least a 5- dBA reduction in source noise levels at the receiver (FHWA 2011). Structures can substantially reduce occupants’ exposure to noise as well. The FHWA’s guidelines indicate that modern building construction generally provides an exterior-to-interior noise level reduction of 20 to 35 dBA with closed windows.

2.1.1. Descriptors

The impact of noise is not a function of loudness alone. The time of day when noise occurs, its frequency, and the duration of the noise are also important. In addition, most noise that lasts for more than a few seconds is variable in its intensity. Consequently, a variety of noise descriptors have been developed.

One of the most frequently used noise metrics that considers both duration and intensity is the equivalent noise level (L_{eq}). The L_{eq} is defined as the single steady A-weighted level that is equivalent to the same amount of energy as that contained in the actual fluctuating levels over a period of time (Crocker 2007). Typically, L_{eq} is equivalent to a one-hour period, even when measured for shorter durations as the noise level of a 10- to 30-minute period would be the same as the hour if the noise source is relatively steady. L_{max} is the highest Root Mean Squared (RMS) sound pressure level within the sampling period, and L_{min} is the lowest RMS sound pressure level within the measuring period. Normal conversational levels at three feet are in the 60 to 65-dBA L_{eq} range, and ambient noise levels greater than 65 dBA L_{eq} can interrupt conversations (Federal Transit Administration 2018).

When considering environmental noise, it is important to account for the different responses people have to daytime and nighttime noise. In general, during the nighttime, background noise levels are generally quieter than during the daytime but also more noticeable due to the fact that household noise has decreased as people begin to retire and sleep. Noise exposure over the course of an entire day is described by the day/night average sound level, DNL (or L_{dn}), and the community noise equivalent level, or CNEL, descriptors. Both descriptors represent the 24-hour noise exposure in a community or area. For DNL, the 24-hour day is divided into a 15-hour daytime period (7 AM to 10 PM) and a 9-hour nighttime period (10 PM to 7 AM), and a 10 dB “penalty” is added to measure nighttime noise levels when calculating the 24-hour average noise level. For example, a 45 dBA nighttime sound level would contribute as much to the overall day-night average as a 55 dBA daytime sound level. The CNEL descriptor is similar to DNL, except that it includes an additional 5 dBA penalty for noise events that occur during the evening time period (7 PM to 10 PM). The artificial penalties imposed during DNL and CNEL calculations are intended to account for a receptor’s increased sensitivity to noise levels during quieter nighttime periods.

2.1.2. Propagation

Sound from a small, localized source (approximating a “point” source) radiates uniformly outward as it travels away from the source in a spherical pattern, known as geometric spreading. The sound level decreases or drops off at a rate of 6 dBA for each doubling of distance. Traffic noise is not a single, stationary point source of sound. Rather, the movement of vehicles makes the source of the sound

appear to emanate from a line (line source) rather than a point. The drop-off rate for a line source is 3 dBA for each doubling of distance.

2.2. Vibration

Ground borne vibration of concern in environmental analysis consists of the oscillatory waves that move from a source through the ground to adjacent structures. The number of cycles per second of oscillation makes up the vibration frequency, described in terms of hertz (Hz). The frequency of a vibrating object describes how rapidly it oscillates. The normal frequency range of most ground borne vibration that can be felt by the human body starts from a low frequency of less than 1 Hz and goes to a high of about 200 Hz (Crocker 2007).

While people have varying sensitivities to vibrations at different frequencies, in general they are most sensitive to low-frequency vibration. Vibration in buildings, such as from nearby construction activities, may cause windows, items on shelves, and pictures on walls to rattle. Vibration of building components can also take the form of an audible low-frequency rumbling noise, referred to as ground borne noise. Ground borne noise is usually only a problem when the originating vibration spectrum is dominated by frequencies in the upper end of the range (60 to 200 Hz), or when foundations or utilities, such as sewer and water pipes, physically connect the structure and the vibration source (FTA 2018). Although ground borne vibration is sometimes noticeable in outdoor environments, it is almost never annoying to people who are outdoors. The primary concern from vibration is that it can be intrusive and annoying to building occupants and vibration-sensitive land uses.

2.2.1. Descriptors

Vibration amplitudes are usually expressed in peak particle velocity (PPV) or RMS vibration velocity. The PPV and RMS velocity are normally described in inches per second (in./sec.). PPV is defined as the maximum instantaneous positive or negative peak of a vibration signal. PPV is often used in monitoring of blasting vibration because it is related to the stresses that are experienced by buildings (Caltrans 2013b).

2.2.2. Response to Vibration

Vibration associated with construction of the project has the potential to be an annoyance to nearby land uses. Caltrans has developed limits for the assessment of vibrations from transportation and construction sources. The Caltrans vibration limits are reflective of standard practice for analyzing vibration impacts on structures from continuous and intermittent sources. The Caltrans Transportation and Construction Vibration Guidance Manual (Caltrans 2013b) identifies two impact criteria for buildings and humans from transient and continuous/frequent sources. This information is summarized in **Table 2, *Vibration Damage Potential*** that presents the impact criteria for buildings, and in **Table 3 *Vibration Annoyance Potential*** that presents the impact criteria for humans.

Table 2. Vibration Damage Potential		
	Maximum PPV (in./sec.)	
Building Type	Transient Sources	Continuous/Frequent Intermittent Sources
Extremely fragile historic buildings, ruins, ancient monuments	0.12	0.08
Fragile Buildings	0.2	0.1
Historic and some old buildings	0.5	0.24
Other residential structures	0.5	0.3
New residential structures	1.0	0.5
Modern industrial/commercial buildings	2.0	0.5
Extremely fragile historic buildings, ruins, ancient monuments	0.12	0.08

Note: Transient sources create a single isolated vibration event, such as blasting or drop balls. Continuous/frequent intermittent sources include impact pile drivers, pogo-stick compactors, crack-and-seat equipment, vibratory pile drivers, and vibratory compaction equipment.

PPV = peak particle velocity; in./sec. = inches per second

Source: Caltrans 2013b

Table 3. Vibration Annoyance Potential		
	Maximum PPV (in./sec.)	
Human Response	Transient Sources	Continuous/Frequent Intermittent Sources
Severe/Disturbing	2.0	0.7
Strongly perceptible	0.9	0.10
Distinctly perceptible	0.24	0.035
Barely perceptible	0.04	0.012

Note: Transient sources create a single isolated vibration event, such as blasting or drop balls. Continuous/frequent intermittent sources include impact pile drivers, pogo-stick compactors, crack-and-seat equipment, vibratory pile drivers, and vibratory compaction equipment.

PPV = peak particle velocity; in./sec. = inches per second

2.2.3. Propagation

Vibration energy spreads out as it travels through the ground, causing the vibration level to diminish with distance away from the source. High-frequency vibrations diminish much more rapidly than low frequencies, so low frequencies tend to dominate the spectrum at large distances from the source. Variability in the soil strata can also cause diffractions or channeling effects that affect the propagation of vibration over long distances (Caltrans 2013b). When a building is exposed to vibration, a ground-to-foundation coupling loss (the loss that occurs when energy is transferred from one medium to another) will usually reduce the overall vibration level. However, under rare circumstances, the ground-to-foundation coupling may amplify the vibration level due to structural resonances of the floors and walls.

2.3. Sensitive Receptors

Noise-sensitive receptors are buildings or areas where unwanted sound or increases in sound may have an adverse effect on people or land uses. Residential areas, motels and hotels, hospitals and health care facilities, rest homes, school facilities, places of worship, libraries, and passive recreation areas are examples of noise receptors that could be sensitive to changes in existing environmental noise levels (CRGP 2015a).

Vibration-sensitive receivers, which are similar to noise-sensitive receivers, include residences and institutional uses, such as schools, churches, and hospitals. However, vibration-sensitive receivers also include buildings where vibrations may interfere with vibration-sensitive equipment that is affected by vibration levels that may be well below those associated with human annoyance (e.g., recording studios or medical facilities with sensitive equipment). As shown in **Figure 2** the nearest sensitive receptors/receivers within 500 feet of the project site are single-family residential properties.

2.4. Project Noise Setting

The most common source of noise in the project site vicinity is vehicular traffic on Cole Avenue along the western boundary and long dimension of the project lot, which controls noise levels throughout the project site. Cole Avenue intersects with Markham Street at the southwest corner of the project site and is also a collector street but has minimal impact on the project site. Ambient noise levels are generally highest during the daytime and rush hour unless congestion substantially slows speeds. To determine ambient noise levels at and near the project site, eight (8) approximately 15-minute noise level measurements were taken by HANA Resources on September 11, 2020. Normally, noise measurements would be collected during typical peak hours; however, these traffic patterns have been somewhat altered due to the COVID-19 pandemic.

Noise measurements were obtained using an SVANETK (Model SV 104IS) ANSI Type 2 integrating sound level meter. Noise measurements were taken on-site and at nearby noise-sensitive receptors and are representative of existing ambient noise levels at these locations. **Figure 2** shows the noise measurement locations and **Table 4**, *Summary of Noise Measurement Results* summarizes the noise measurement results. Noise levels for the approximate 15-minute measurements are provided in L_{eq} for the measurement period; L_{min} and L_{max} are also provided. Detailed sound level measurement data are included in **Appendix A**.

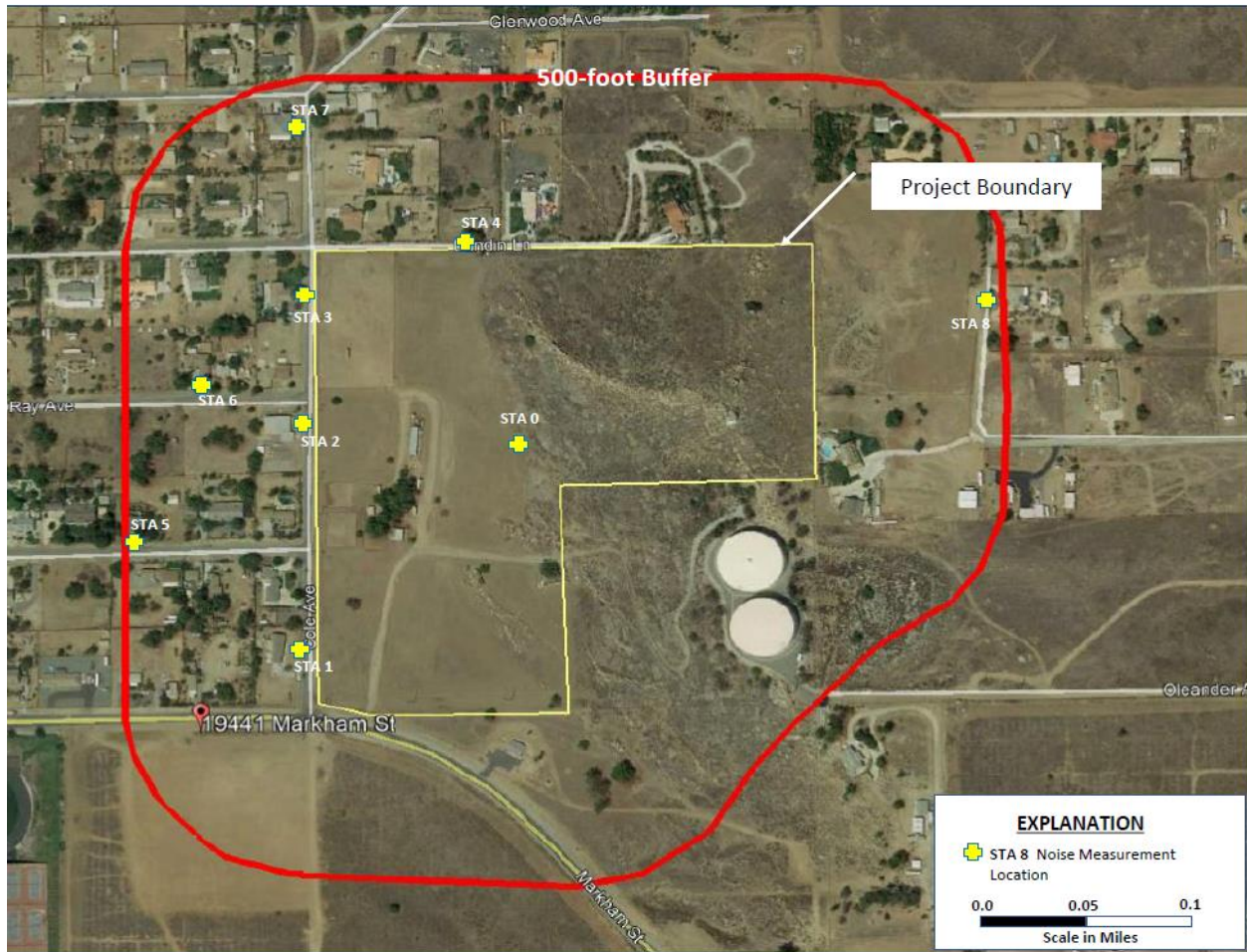

Figure 2. Location of Sensitive Receptors/Noise Measurement Stations (STA)

Table 4. Summary of Noise Measurement Results

Station No.	Measurement Location	Sample Times (rounded to nearest minute)	Approximate Distance & Direction from Nearest Primary Noise Source Boundary	Leq (dBA)	Lmin (dBA)	Lmax (dBA)
STA 0	Project Site – Bare Ground	0958 – 1014	0	41.1	35.4	43.6
STA 1	17895 Cole Avenue (SFD)	1024 – 1039	78 ft West	70.2	66.4	71.5
STA 2	19481 Ray Avenue (SFD)	1043 – 1059	60 ft West	71.6	69.3	72.8
STA 3	17761 Cole Avenue (SFD)	1103 – 1118	56 ft West	71.5	48.7	78.9
STA 4	19590 Landin Lane (SFD)	1129 – 1148	66 ft North	41.3	35.8	44.6
STA 5	19430 Ontario Avenue (SFD)	1157 – 1215	454 ft West	40.6	35.6	43.8
STA 6	19442 Ray Avenue (SFD)	1222 – 1239	276 ft West	40.2	35.6	42.1
STA 7	19475 Spaulding Avenue (SFD)	1245 – 1303	336 ft Northwest	64.6	61.5	67.0

Table 4. Summary of Noise Measurement Results

Station No.	Measurement Location	Sample Times (rounded to nearest minute)	Approximate Distance & Direction from Nearest Primary Noise Source Boundary	Leq (dBA)	Lmin (dBA)	Lmax (dBA)
STA 8	17777 Barton Street (SFD)	1330 – 1348	461 ft East	45.1	41.5	48.8
See Appendix A for noise monitoring data. SFD = Single Family Dwelling						

2.5. Regulatory Setting

2.5.1. Lake Mathews/Woodcrest Area

The State of California Office of Planning and Research (OPR) Noise Element Guidelines include recommended interior and exterior level standards for local jurisdictions to identify and prevent the creation of incompatible land uses due to noise. The OPR Guidelines describe the compatibility of various land uses with a range of environmental noise levels in terms of dBA CNEL.

A noise environment of 50 dBA CNEL to 60 dBA CNEL is considered to be “normally acceptable” for residential uses. The State indicates that locating residential units, parks, and institutions (such as churches, schools, libraries, and hospitals) in areas where exterior ambient noise levels exceed 65 dBA CNEL is undesirable. The OPR recommendations also note that, under certain conditions, more restrictive standards than the maximum levels cited may be appropriate. As an example, the standards for quiet suburban and rural communities may be reduced by 5 to 10 dB to reflect their lower existing outdoor noise levels in comparison with urban environments.

In addition, Title 25, Section 1092 of the California Code of Regulations, sets forth requirements for the insulation of multiple-family residential dwelling units from excessive and potentially harmful noise. Whenever multiple-family residential dwelling units are proposed in areas with excessive noise exposure, the developer must incorporate construction features into the building’s design that reduce interior noise levels to 45 dBA CNEL.

A Noise and Land Use Compatibility Matrix (**Table 5, Noise and Land Use Compatibility Matrix**) illustrates the guidelines established by the Safety and Noise Element for acceptable noise levels. This matrix provides an integral tool to gauge the compatibility of land uses relative to existing and future noise levels and is the primary tool that allows for integrated planning for compatibility between land uses and outdoor noise.

Table 5. Noise and Land Use Compatibility Matrix				
Land Use Category	Community Noise Exposure (L_{dn} or CNEL, dBA)			
	Normally Acceptable	Conditionally Acceptable	Normally Unacceptable	Clearly Unacceptable
Residential-Low Density Single Family, Duplex, Mobile Homes	50 - 60	55 - 70	70 - 75	75+
Residential – Multiple Family	50 - 65	60 - 70	70 - 75	75+
Transient Lodging – Hotels and Motels	50 - 65	60 - 70	70 - 80	80+
Schools, Libraries, Churches, Hospitals, Nursing Homes	50 - 70	60 - 70	70 - 80	80+
Auditoriums, Concert Halls, Amphitheaters	NA	50 - 70	65+	NA
Sports Arena, Outdoor Spectator Sports	NA	50 - 75	70+	NA
Playgrounds, Neighborhood Parks	50 - 70	NA	68 - 75	73+
Golf Courses, Riding Stables, Water Recreation, Cemeteries	50 - 75	NA	70 - 80	80+
Office Building, Businesses, Commercial and Professional	50 - 70	68 - 77	NA	75+
Industrial, Manufacturing, Utilities, Agriculture	50 - 75	70 - 80	NA	75+
<p>NA – Not Applicable</p> <p>Normally Acceptable – Specified land use is satisfactory, based upon the assumption that any buildings involved are of normal conventional construction, without any special noise insulation requirements.</p> <p>Conditionally Acceptable – New construction or development should be undertaken only after a detailed analysis of the noise reduction requirements is made and needed noise insulation features included in the design. Conventional construction, but with closed windows and fresh air supply systems or air conditioning, will normally suffice.</p> <p>Normally Unacceptable – New construction or development should be discouraged. If new construction or development does proceed, a detailed analysis of the noise reduction requirements must be made and needed noise insulation features included in the design.</p> <p>Clearly Unacceptable – New construction or development should generally not be undertaken.</p>				

Source: CRGP 2015b; CREIR 2015

2.5.2. Noise Standards

A stationary noise producer is any entity in a fixed location that emits noise. Stationary noise producers are common in many noise-sensitive areas. Motors, appliances, air conditioners, lawn and garden equipment, power tools, and generators are often found in residential neighborhoods, as well as on or near the properties of schools, hospitals, and parks. These structures are often a permanent fixture and are required for the particular land use. Industrial and manufacturing facilities are also stationary noise producers that may affect sensitive land uses. Furthermore, while noise generated by the use of motor

vehicles over public roads is preempted from local regulation, the County of Riverside considers the use of these vehicles to be a stationary noise source when operated on private property such as at a truck terminal or warehousing facility. The emitted noise from the producer can be mitigated to acceptable levels either at the source or on the adjacent property through the use of proper planning, setbacks, blockwalls, acoustic-rated windows, dense landscaping, or by changing the location of the noise producer.

The following policies identify mechanisms to measure and mitigate the noise emitted from stationary noise producers (CRGP 2015b; CREIR 2015).

- N 4.1 Prohibit facility-related noise received by any sensitive use from exceeding the following worst-case noise levels: (AI 105)
 - a. 45 dBA-10 -minute Leq between 10:00 p.m. and 7:00 a.m.
 - b. 65 dBA-10 -minute Leq between 7:00 a.m. and 10:00 p.m.
- N 4.2 Develop measures to control non-transportation noise impacts. (AI 105)
- N 4.3 Ensure any use determined to be a potential generator of significant stationary noise impacts be properly analyzed and ensure that the recommended mitigation measures are implemented. (AI 105, 106, 109)
- N 4.4 Require that detailed and independent acoustical studies be conducted for any new or renovated land uses or structures determined to be potential major stationary noise sources. (AI 105)
- N 4.5 Encourage major stationary noise-generating sources throughout the County of Riverside to install additional noise buffering or reduction mechanisms within their facilities to reduce noise generation levels to the lowest extent practicable prior to the renewal of conditional use permits or business licenses or prior to the approval and/or issuance of new conditional use permits for said facilities. (AI 105, 107)
- N 4.6 Establish acceptable standards for residential noise sources such as, but not limited to, leaf blowers, mobile vendors, mobile stereos and stationary noise sources such as home appliances, air conditioners, and swimming pool equipment. (AI 105)
- N 4.7 Evaluate noise producers for the possibility of pure-tone producing noises. Mitigate any pure tones that may be emitted from a noise source. (AI 106, 107)
- N 4.8 Require that the parking structures, terminals, and loading docks of commercial or industrial land uses be designed to minimize the potential noise impacts of vehicles on the site as well as on adjacent land uses. (AI 106, 107)
-

3. Impact Analysis

3.1. Significance Thresholds

The following thresholds of significance are derived from the Environmental Checklist Form included as Appendix G of the CEQA Guidelines. The Checklist includes questions relating to noise, which have been utilized as thresholds of significance in this section. Accordingly, a significant environmental impact would occur if the Project would:

- Expose persons to or generate noise levels in excess of standards established in the local general plan or noise ordinance, or applicable standards of other agencies;
- Expose persons to or generate excessive groundborne vibration or groundborne noise levels;
- Result in a substantial permanent increase in ambient noise levels in the project vicinity above levels existing without the project;
- Result in a substantial temporary or periodic increase in ambient noise levels in the project vicinity above levels existing without the project;
- For a project located within an airport land use plan or, where such a plan has not been adopted, within two miles of public airport or public use airport, expose people residing or working in the project area to excessive noise levels, and/or
- For a project within the vicinity of a private airstrip, expose people residing or working in the project area to excessive noise levels.

A project is considered to have a significant noise impact where it causes an adopted noise standard to be exceeded for the project site or for adjacent sensitive receptors. In addition to being concerned about the absolute noise level that might occur when a new source is introduced into an area, it is also important to consider the existing noise environment. If the existing noise environment is quiet and the new noise source greatly increases the noise exposure, even though a criterion level might not be exceeded, some impact may occur. Lacking adopted standards for evaluating such impacts, general considerations for community noise environments are that a change of over 5 dBA is readily noticeable when the existing noise level is less than 60 dBA and, therefore, is considered a significant impact. Increases in the ambient noise level between 3 dBA and 5 dBA are noticed when existing noise levels are between 60 dBA and 65 dBA, therefore a significant impact would occur under these conditions. Changes in community noise levels greater than 1.5 dBA are noticeable when the existing noise level is greater than 65 dBA; therefore, a significant impact would occur.

3.1.1. Construction (Short-term) Noise

Construction noise is that generated during demolition, excavation, grading and building erection on individual project sites. During construction of a project, noise from construction activities may intermittently dominate the noise environment in the immediate area of construction. Each step of construction has its own mix of equipment and, consequently, its own noise-generating characteristics. The various sequential phases of construction each contribute to the noise generated on an individual site and, therefore, the noise levels surrounding the site (CREIR 2015).

Construction equipment would typically generate noise levels ranging from 70 to 90 dB at a distance of 50 feet. Noise produced by construction equipment would be reduced over distance at a rate of about 6 dB per doubling distance. The site preparation phase, which includes site excavation and grading, tends to generate the highest noise levels because the noisiest construction equipment tends to be

earthmoving equipment. Earthmoving equipment includes a variety of excavating machinery, such as back fillers, bulldozers, excavators and front loaders. Earthmoving and compacting equipment includes compactors, scrapers, and graders. Typical operating cycles for these types of equipment may involve one or two minutes of full power operation followed by three or four minutes at lower power settings (CREIR 2015).

Under development and/or grading permit conditions of approval, as well as Ordinance No. 847 and other regulations, the County of Riverside enacts a number of noise controls on construction activities. These include limiting activities to specific hours of the day (or severely restricting allowable noise levels after certain hours, typically 10 pm), limiting idling, staging and loading locations (away from adjacent homes, for example), requiring setbacks, sound baffles or other equipment modifications, as appropriate for the situation. Riverside County’s noise ordinance, however, specifically exempts from the limitations of the ordinance sound generated by “private construction projects located one-quarter of a mile or more from an inhabited dwelling.” Private construction within less than a quarter-mile is also exempt provided that construction does not occur between the hours of 6:00 pm and 6:00 am during June through September and between the hours of 6:00 pm and 7:00 am during the months of October through May. Capital improvement projects of a governmental agency, facilities owned or operated by or for a governmental agency, and activities for the maintenance or repair of public properties are also all exempted from the ordinance’s noise limitations. Thus, in some circumstances, construction equipment noise may not be reducible to the levels specified in Riverside County’s noise ordinance or may be exempt from such provisions (CREIR 2015).

Construction noise at project site is allowed provided activities occur on weekdays between the hours of 7:00 am and 6:00 pm (CREIR 2015). Construction activity generates noise that has a short-term impact on ambient noise levels. Noise generated by but not limited to construction equipment, including trucks, graders, bulldozers, concrete mixers and portable generators, can reach high levels and have the potential to impact nearby sensitive land uses. The construction noise impacts to a particular area are dependent upon a number of factors specific to the project. Some of the factors include proximity to sensitive land use, time of day, intervening barriers, level of construction (i.e., number and type of construction equipment that is operating simultaneously), and the duration of the project’s construction phase.

Worst-case examples of construction noise at 50 feet are presented in **Table 9, Typical Construction Equipment Noise Emission Levels**. The peak noise level for most of the equipment that would be used during construction is in the range of 55 to 85 dBA at a distance of 50 feet. Noise levels at further distances are less.

Table 9. Typical Construction Equipment Noise Emission Levels	
Equipment Type	Equipment L_{max} dBA at 50 feet (~15 meters)
Auger Drill Rig	85
Backhoe	80
Compactor (ground)	80
Compressor (air)	80
Concrete Mixer Truck	85

Equipment Type	Equipment L_{max} dBA at 50 feet (~15 meters)
Crane	85
Dozer	85
Dump Truck	84
Front End Loader	80
Generator	70
Grader	85
Paver	85
Jackhammer	85
Pickup Truck	55
Pneumatic Tools	85
Vacuum Street Sweeper	80

Source: FHWA 2006

There are no standardized state or federal regulatory standards developed for assessing construction noise impacts. However, the Federal Transit Administration (FTA) has developed and published a guideline criterion that is considered to be reasonable to assess noise impacts from construction operations. The FTA noise criteria relevant to the project site is summarized in below in **Table 10, FTA Construction Noise Criteria**.

Land Use	8-hour (dBA L_{eq})		30-Day Average Ldn (dB) or Leq (dBA)
	Day	Night	
Residential	80	70	75
1-hour (dBA L_{eq})			
Residential	90	80	

Source: FTA 2018

3.1.2. Land Use Compatibility

The County has adopted noise guidelines that provide the normally acceptable, conditionally acceptable, normally unacceptable, and clearly unacceptable noise levels for different land uses. The proposed project includes development of a currently vacant lot into a religious center facility with parking. According to the noise compatibility matrix (see **Table 5**), ambient noise up to 70 dBA CNEL is normally acceptable and 60 dBA CNEL conditionally acceptable for residential uses.

3.1.3. On-site Operational Noise

Noise typical of churches (religious center facility) use includes that from daily operations of landscaping equipment, stationary sources such as heating, ventilation, and air conditions (HVAC) equipment, business deliveries, solid waste pickup services, and other common activities. Such sources are considered a local source of noise that influence only the immediate surroundings.

Noise from religious center facility stationary sources would primarily occur during the “daytime” activity hours of 7:00 AM to 10:00 PM. Future noise from this use would be consistent with existing land zoning.

3.1.4. Off-site Traffic Noise

Off-site project noise (i.e., roadway noise) would result in a significant impact if the project would cause the ambient noise level measured at the property line of affected uses to increase by 3 dBA, which would be a perceptible increase in traffic noise. Currently, the estimated traffic noise levels along Cole Avenue west of the project site does not exceed the acceptable noise exposure levels for residential and church (religious center facility) land uses.

3.1.5. Construction Vibration

The Caltrans Transportation and Construction Vibration Guidance Manual (Caltrans 2013b) is used to evaluate potential construction vibration impacts related to both potential building damage and human annoyance. Based on the Caltrans criteria shown in Table 19 of the Guidance Manual, construction vibration impacts would be significant if vibration levels exceed 1.0 in./sec. PPV (transient sources) and 0.5 in./sec. PPV (continuous/frequent intermittent sources) for new residential structures, which are the limits where minor architectural damage may occur to each type of buildings. In addition, construction vibration impacts would cause human annoyance at nearby receivers if vibration levels exceed 0.25 in./sec. PPV, which is the limit where vibration becomes distinctly perceptible from 0.04 in./sec PPV (barely perceptible) for transient sources, and 0.04 in./sec. PPV (distinctly perceptible) from 0.01 in./sec PPV (barely perceptible) for (continuous/frequent intermittent sources).

3.2. Methodology

3.2.1. Construction Noise

Construction noise was estimated using the FHWA Roadway Construction Noise Model (RCNM) (2006). RCNM predicts construction noise levels for a variety of construction operations based on empirical data and the application of acoustical propagation formulas. Using RCNM, construction noise levels were estimated at noise-sensitive receivers near the project site. RCNM provides reference noise levels for standard construction equipment, with an attenuation of 6 dBA per doubling of distance for stationary equipment.

Construction equipment operates in two modes: stationary and mobile. As a rule, stationary equipment operates in a single location for one or more days at a time, with either fixed-power operation (e.g., pumps, generators, and compressors) or variable-power operation (e.g., pile drivers, rock drills, and pavement breakers). Mobile equipment moves around the construction site with power applied in cyclic fashion, such as bulldozers, graders, and loaders (FTA 2018). Noise impacts from stationary equipment are assessed from the center of the equipment, while noise impacts from mobile construction equipment are assessed from the center of the equipment activity area (e.g., construction site).

Variation in power imposes additional complexity in characterizing the noise source level from construction equipment. Power variation is accounted for by describing the noise at a reference distance from the equipment operating at full power and adjusting it based on the duty cycle, or percent of operational time, of the activity to determine the L_{eq} of the operation (FTA 2018).

Each phase of construction has a specific equipment mix, depending on the work to be accomplished during that phase. Each phase also has its own noise characteristics; some will have higher continuous noise levels than others, and some may have high-impact noise levels. The maximum hourly L_{eq} of each phase is determined by combining the L_{eq} contributions from each piece of equipment used in that phase (FTA 2018). In typical construction projects, grading activities generate the highest noise levels because grading involves the largest equipment and covers the greatest area. Foundation excavation and construction is often the second loudest phase, followed by paving and building construction.

Project construction phases would include site preparation, grading, building construction, paving, and architectural coating (including parking area) of the project site. It is assumed that diesel engines would power all construction equipment. For assessment purposes, the loudest phase has been used for this assessment (i.e., grading and building construction), and has been modeled under the conservative assumption that a backhoe, dozer, grader, and vacuum street sweeper would be operating simultaneously.

Using the FHWA RCNM, noise was modeled along the west property line to the nearest noise-sensitive receivers. The sensitive receivers nearest (out to a 500-foot radius) to the project site are all residential property. Refer to **Figure 2** and **Table 4** for more specific information regarding the selected representative noise measurement stations.

For a conservative analysis, construction noise modeling does not account for noise reduction from existing noise barriers (e.g., other building structures). RCNM calculations are included in **Appendix B**.

3.2.2. Land Use Compatibility

To determine ambient noise levels at the project site and at nearby sensitive receivers, HANA Resources collected approximate 15-minute noise level measurements at eight (8) representative locations on September 11, 2020 from around 0958 hours to 1348 hours (**Table 4** and **Appendix A**). Normally, noise measurements would be collected during typical peak hours; however, these traffic patterns have been altered due to the COVID-19 pandemic. The most common source of noise in the project site vicinity is vehicular traffic along Cole Avenue, which generally controls noise levels throughout the project site. Other potential sources vehicular traffic noise occurs along Landin Lane to the north and Markham Street to the south.

The FHWA Traffic Noise Model was used to predict traffic noise along Cole Avenue and Landin Lane under existing plus project traffic conditions to determine noise levels upon implementation of the project in comparison to the noise compatibility matrix shown in **Table 5**. Traffic Noise Model results are included in **Appendix C**.

3.2.3. Off-site Traffic Noise

The project would generate vehicle trips, thereby increasing traffic on area roadways. The trip generation rate for the proposed project was based on the Institute of Transportation Engineers (ITE) Trip Generation Manual 10th Edition. The trip generation rate for church (religious center development) use (ITE Code 560) is 0.49 trips per 1,000 square feet GFA unit. Based on a building area of 52,268 square feet GFA, the proposed project would generate an estimated 25.6 (0.49 x 52.3) average daily trips (ADT). Roadway noise impacts were assessed along Cole Avenue because vehicle access to the project site would be from this roadway.

3.2.4. Ground Borne Vibration

The proposed project does not include any substantial vibration sources associated with operation. Thus, construction activities have the greatest potential to generate ground borne vibration affecting nearby receivers and structures, especially during grading of the project site. A quantitative assessment of potential vibration impacts from construction activities may be conducted using the equations developed by Caltrans (Caltrans 2013b). The greatest vibratory sources during construction would be from operation of large dozers, loaded trucks, jackhammers, and small dozers. **Table 11, *Typical Vibration Levels During Construction Activities*** shows typical vibration levels for various pieces of construction equipment used in the assessment of construction vibration (FTA 2018).

Table 11. Typical Vibration Levels During Construction Activities		
Equipment	in/sec. PPV at 25 feet	Velocity Decibels (VdB) at 25 feet
Large Dozer	0.089	87
Loaded Trucks	0.076	86
Jackhammer	0.035	79
Small Dozer	0.003	58
Source: Caltrans 2013b and FTA 2018		

Because ground borne vibration could cause physical damage to structures, vibration impacts were modeled based on the distance from the location of vibration-intensive construction activities, conservatively assumed to be at the edge of the project site, to the edge of nearby off-site structures. Therefore, the ground borne vibration analysis differs from the construction noise analysis in that modeled distances for vibration impacts are those distances between the project site to nearest off-site structures (regardless of sensitivity) whereas modeled distances for construction noise impacts are those distances between the center of on-site construction activity and the property line of the nearest off-site sensitive receivers.

Based on the distance from the project site to various nearby structures, equipment was modeled at between 56 feet to 454 feet in the vicinity of the project site. Vibration calculations are included in **Appendix D**.

3.3. Impact Analysis

3.3.1. Temporary Construction Noise Impacts

Construction activity would result in temporary increases in ambient noise in the project area on an intermittent basis and, as such, would expose surrounding noise sensitive receivers to increased noise. The nearest receivers include single family residences to the west and north of the project site.

Construction equipment would be continuously moving across the site, coming near and then moving further away from individual receivers. Due to the dynamic nature of construction, maximum hourly noise levels are calculated at various distances from the center of on-site construction activity to the nearest receivers. As discussed under Section 3.2, Methodology, the FHWA RCNM was used to calculate noise associated with construction equipment. RCNM calculations are included in **Appendix B**.

Construction noise levels and distances to the nearest receivers are shown in **Table 12**, *Construction Noise Levels at Receptors*.

Table 12. Construction Noise Levels at Receptors							
	Approximate L_{eq}/L_{max} dBA						
Construction Equipment	78 feet	60 feet	56 feet	66 feet	454 feet	276 feet	336 feet
Station ID	STA 1	STA 2	STA 3	STA 4	STA 5	STA 6	STA 7
Receiver ID	Receptor 1	Receptor 2	Receptor 3	Receptor 4	Receptor 5	Receptor 6	Receptor 7
Backhoe	69.7/73.7	72/76	72.6/76.6	71.2/75.1	54.4/58.4	58.7/62.7	57/61
Dozer	73.8/77.8	76.1/80.1	76.7/80.7	75.3/79.3	58.5/62.5	62.9/66.8	61.1/65.1
Excavator	72.9/76.8	75.1/79.1	75.7/79.7	74.3/78.3	57.6/61.5	61.9/65.9	60.2/64.2
Grader	77.2/81.1	79.4/83.4	80/84	78.6/82.6	61.9/65.8	66.2/70.2	64.5/68.5
Vacuum Street Sweeper	67.7/77.7	70/80	70.6/80.6	69.2/79.2	52.4/62.4	56.7/66.7	55/65
Total	80.4/81.1	82.7/83.4	83.3/84	81.9/82.6	65.1/65.8	69.5/70.2	67.8/68.5
See Appendix B for RCNM results							

Based on FHWA guidance, a significant impact would occur if project-generated construction noise exceeds 85 dBA L_{max} noise limit during the day and 80 dBA L_{max} noise limit during the night at the nearest residences (FHWA 2006). Similarly, FTA guidance (**Table 10**) allows for a 90 dBA L_{eq} (1 hour) noise limit during the day and 80 dBA L_{eq} (1 hour) noise limit during the night, and an 80 dBA L_{eq} (8 hour) noise limit during the day and 70 dBA L_{eq} (8 hour) noise limit during the night at the nearest receptor.

As shown in **Table 12**, total noise levels during project construction were calculated to range from between 65.1 dBA L_{eq} and 83.3 dBA L_{eq} , and 65.8 dBA L_{max} and 84 dBA L_{max} , at the seven (7) noise-sensitive receivers selected for analysis. Construction noise would not exceed the applied FHWA/FTA noise criteria of 90 dBA L_{eq} (1 hour) for construction noise and impacts. However, the calculated total dBA L_{eq} and L_{max} noise levels exceed their respective measured ambient noise levels at all modeled locations.

There are no specific, numeric noise standards for construction noise that specifically stipulate a requirement for project proponents to minimize potential construction noise levels. However, the potential temporary construction-related noise increases of more than 10 dBA above ambient conditions during permissible construction hours may be a potentially significant impact. By implementing approved feasible construction noise control measures to reduce construction noise levels at sensitive receptor locations (e.g.: construction management techniques, construction equipment controls, use of temporary sound barriers where feasible, monitoring and responding to noise complaints), construction noise impacts would be reduced to less than significant.

3.3.2. Land Use Compatibility

Operation of the proposed project would not likely expose future residential development to excess ambient noise levels. However, agencies subject to CEQA generally are not required to analyze the impact of existing environmental conditions on a projects' future users or residents.

3.3.3. On-site Operational Noise

The proposed church (religious center facility) project would require periodic delivery and trash hauling services. However, noise associated with delivery and trash-hauling trucks would be an intermittent noise source and are already a common occurrence in the project area associated with existing residential uses that make up the surrounding developed area. Because delivery and trash trucks are already a common occurrence in the project vicinity, such services associated with the project would not result in a substantial permanent increase in ambient noise levels without the project. Therefore, operational noise impacts associated with delivery and trash- hauling trucks would be less than significant.

Noise from rooftop-mounted HVAC equipment typically generates noise in the range of 60 dBA to 70 dBA L_{eq} at a reference distance of 15 feet from the source (Illingworth & Rodkin, Inc. 2009). The nearest sensitive receptor is located at least 250 feet (STA 1/Receptor 1) west of the nearest rooftop-mounted HVAC equipment. Because noise from HVAC equipment would attenuate at a rate of approximately 6 dBA per doubling of distance from the source, rooftop-mounted equipment would generate a noise level in the range of 36 to 46 dBA L_{eq} at the nearest receptor. As shown in **Table 4**, ambient noise at this location was measured at 70.2 dBA L_{eq} . Based on estimated noise levels between 36 to 46 dBA L_{eq} for HVAC equipment at the nearest residence, noise levels from such equipment would not exceed the ambient noise of any other occupied property. Furthermore, rooftop HVAC units are traditionally shielded from surrounding land uses with parapets and roofs that block line-of-sight to sensitive receivers would typically provide at least a 5-dBA noise reduction. Therefore, operational noise impacts associated with HVAC equipment would be less than significant.

3.3.4. Off-site Traffic Noise Impacts

The proposed project may generate new vehicle trips and incrementally increase traffic on Cole Avenue. Based on the ITE daily trip generation rate, the proposed project would generate an additional approximately 25.6 ADT. Measurements west and north of the project site indicate ambient noise levels of 40.2 dBA L_{eq} (STA 6/Receptor 6) to 71.6 dBA L_{eq} (STA 2/ Receptor 2) and 71.5 dBA L_{eq} (STA 3/ Receptor 3). Based on the results of the Traffic Noise Model, the addition of the 25.6 vehicle trips plus existing traffic is estimated to produce noise levels of 38.2 dBA L_{eq} at (STA 6/ Receptor 6) to 50.5 dBA L_{eq} (STA 2/ Receptor 2) and 52.1 dBA L_{eq} (STA 3/ Receptor 3). The estimated traffic noise generated based on the Traffic Noise Model is less than the ambient measurements at these and the other locations. Off-site traffic noise associated with the proposed project would not generate noise that exceeds ambient noise in the existing project area and would not exceed the noise standards and impacts would be less than significant.

3.3.5. Vibration Impacts

Certain types of construction equipment can generate high levels of ground borne vibration. Construction of the proposed project would potentially utilize bulldozers, loaded trucks, and

jackhammers during construction phases. Vibration impacts are assessed based on the distance from the location of vibration- intensive construction activities, conservatively assumed to be at edge of the project site, to the edge of nearby off-site structures. Based on the distance of nearby structures to the project site, equipment was modeled from a minimum distance of 95 feet to maximum distance of 504 feet (**Figure 2** and **Table 4**). **Table 13**, *Vibration Levels at Receptors* shows estimated ground borne vibration levels from project equipment.

Table 13. Vibration Levels at Receptors							
	in./sec. PPV						
Construction Equipment	78 feet	60 feet	56 feet	66 feet	454 feet	276 feet	336 feet
Station ID	STA 1	STA 2	STA 3	STA 4	STA 5	STA 6	STA 7
Large Bulldozer	0.0161	0.0239	0.0265	0.0207	0.0012	0.0024	0.0018
Loaded Truck	0.0138	0.0204	0.0227	0.0177	0.0010	0.0021	0.0015
Jackhammer	0.0064	0.0094	0.0104	0.0082	0.0005	0.0010	0.0007
Small Bulldozer	0.0005	0.0008	0.0009	0.0007	0.0000	0.0001	0.0001
See Appendix D for vibration worksheets							

As shown in **Table 13**, ground borne vibration from typical construction equipment would not exceed the applicable threshold of 1.0 in./sec. PPV (transient sources) and 0.5 in./sec. PPV (continuous/frequent intermittent sources) for new residential structures or the applicable threshold of 0.5 in./sec. PPV (transient sources) and 0.3 in./sec. PPV (continuous/frequent intermittent sources) for other residential structures surrounding the project site. Furthermore, ground borne vibration would not exceed the threshold of 0.24 in./sec. PPV (transient sources) and 0.035 in./sec. PPV (continuous/frequent intermittent sources) for human annoyance at any of the modeled distances. In addition, as commercial use, the proposed project would not generate significant stationary sources of vibration. Therefore, operational vibration impacts would be less than significant.

3.3.6. Airport Noise Impacts

March Joint Air Reserve Base/March Inland Port (March Air Reserve Base) is located approximately four (4) miles to the northeast. Military aircraft were observed taking off east of the project site flying in a northwest to southeast pattern; sound from these aircraft was noticeable and were recorded during ambient noise measurements at the sensitive receptor locations. Occasional flights east of the project site at higher altitude were from a southeast to northwest direction but the sound generated was considerably less.

Although a major source of aircraft activity in western Riverside County, the March Air Reserve Base is not included in the Noise section of the County of Riverside Environmental Impact Report. First, the airport and the surrounding lands are addressed under their own master plan issued by the March Joint Powers Authority. As such, these lands are not under the direct jurisdiction of the Riverside County General Plan. Secondly, military operations are subject to different regulations than those discussed for

public-use airports here, as it is recognized that matters of national security and safety at times are of greater significance than noise levels (CREIR 2015). The project site is situated within an airport influence area associated with March Air Reserve Base but outside the 60 dB CNEL noise contour restriction (CRGP 2016). Therefore, this airport would have no impact on the proposed project site.

Other airports within a ten (10) mile radius of the project site include Perris Valley Airport (9.0 miles southeast), Riverside Municipal Airport (9.5 miles northwest) and Flabob Airport (10.3 miles northwest). However, these airports would have no impact on the proposed project site.

4. Findings

Construction activity would result in temporary increases in ambient noise and vibration in the project area on an intermittent basis and, as such, would expose surrounding noise sensitive receptors/receivers to increased noise and vibration. However, project construction would not exceed the applied FHWA/FTA noise criteria for construction noise and impacts would be less than significant. Although total dBA L_{eq} noise levels may be exceeded, most of the building construction would be focused at the southeast corner of the project site (intersect of Cole Avenue and Markham street) with parking extending northward to the west and north property lines (Cole Avenue and Landin Lane, respectfully). As a result, much of the noise associated with building structure construction is offset from the nearest receptor (Receptor 1) by approximately 200 feet allowing for a potential reduction of at least 18 dBA. With the exception of Receptor 4 such a reduction in total dBA L_{eq} noise levels would reduce the construction noise at all sensitive receptor locations modeled to below ambient levels. By implementing approved feasible construction noise control measures to reduce construction noise levels at sensitive receptor locations (e.g.: construction management techniques, construction equipment controls, use of temporary sound barriers where feasible, monitoring and responding to noise complaints), construction noise impacts would be reduced to less than significant.

Ground borne vibration from typical construction equipment would not exceed the applicable thresholds for adjacent residential buildings surrounding the project site. In addition, ground borne vibration would not exceed the threshold for human annoyance at any of the modeled distances. As church (religious center facility) land use, the proposed project would not generate significant stationary sources of vibration. Therefore, operational vibration impacts would be less than significant.

Operation of the proposed project would also not generate sources of noise that are new to the existing rural area. On-site operational noise generated by the project would not exceed the noise standards and impacts would be less than significant. Furthermore, the project would not create a perceptible 3-dBA increase in traffic noise. Noise impacts associated with off-site traffic generated by the proposed project would be less than significant.

The proposed project would be compatible with the existing noise environment and would not expose people residing or working in the project area to excessive noise levels from aircraft noise.

5. References

- California Department of Transportation (Caltrans). 2013a. Technical Noise Supplement to the Traffic Noise Analysis Protocol. (CT-HWANP-RT-13-069.25.2) https://www.dtsc-ssfl.com/files/lib_ceqa/ref_draft_peir/Chap4_10-Noise/Caltrans_2013a_Tech_Noise_Supplement.pdf (accessed August 2020).
- Caltrans 2013b. Transportation and Construction Vibration Guidance Manual (CT-HWANP-RT-13-069.25.3). Updated April 2020. <http://website.dot.ca.gov/env/noise/docs/tcvgm-sep2013.pdf> (accessed August 2020).
- CREIR 2015. County of Riverside Environmental Impact Report No. 521. Section 4.15 Noise. February 2015.
- CRGP 2015. County of Riverside General Plan. December 8, 2015. Appendix I-1 Noise Element Data.
- CRGP 2015b. County of Riverside General Plan. December 8, 2015. Noise Element - Chapter 7.
- CRGP 2016. County of Riverside General Plan – Lake Mathews/Woodcrest Area Plan. December 6, 2016.
- Crocker, Malcolm J. Crocker (Editor). 2007. *Handbook of Noise and Vibration Control Book*, ISBN: 978-0-471-39599-7, Wiley-VCH, October.
- Federal Highway Administration (FHWA). 2006. *FHWA Highway Construction Noise Handbook*. (FHWAHEP-06-015; DOT-VNTSC-FHWA-06-02).
- https://rosap.ntl.bts.gov/view/dot/8837/dot_8837_DS1.pdf? (accessed August 2020).
- Federal Highway Administration (FHWA). 2011. *Highway Traffic Noise: Analysis and Abatement Guidance* (FHWA-HEP-10-025).
- https://www.fhwa.dot.gov/environment/noise/regulations_and_guidance/analysis_and_abatement_guidance/revguidance.pdf (accessed August 2020).
- Federal Transit Administration (FTA). 2018. Transit Noise and Vibration Impact Assessment Manual. <https://www.transit.dot.gov/research-innovation/transit-noise-and-vibration-impact-assessment-manual-report-0123> (accessed August 2020).
- Illington & Rodkin. 2009. Environmental Assessment for a Wal-Mart Expansion in Antioch. <https://www.antiochca.gov/fc/community-development/planning/Walmart/Antioch-Walmart-EIR/II.%20Environmental%20Setting,%20Impacts,%20and%20Mitigation%20Measures.pdf> (accessed August 2020).



APPENDIX A
NOISE MEASUREMENT DATA



Info	Start	Duration	LZpeak (TH) [dB]	LAFmax (TH) [dB]	LAFmin (TH) [dB]	LAeq (TH) [dB]
	-	-	P1	P1 (A, Fast)	P1 (A, Fast)	P1 (A, Lin)
Main cursor	09/11/2020 10:07:54 AM	-	84.0	43.6	35.4	41.1

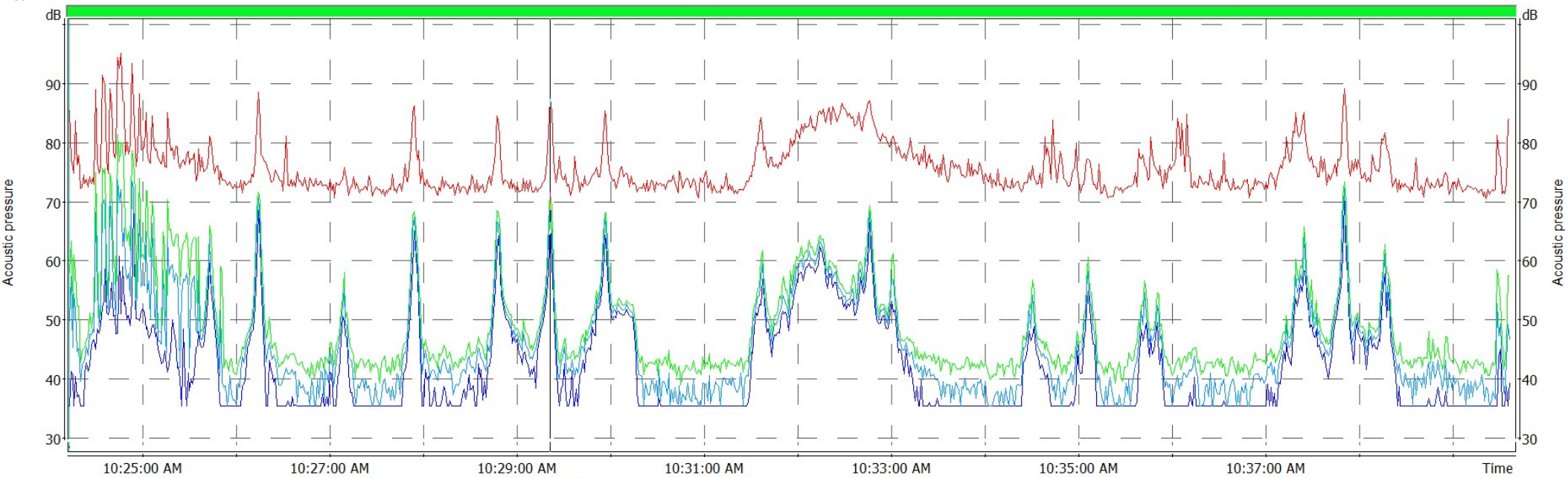

Info	Start	Duration	LZpeak (TH) [dB]	LAFmax (TH) [dB]	LAFmin (TH) [dB]	LAeq (TH) [dB]
	-	-	P1	P1 (A, Fast)	P1 (A, Fast)	P1 (A, Lin)
Main cursor	09/11/2020 10:29:21 AM	-	87.3	71.5	66.4	70.2
High vibration level	09/11/2020 10:24:12 AM	00:00:01.000	-	-	-	-

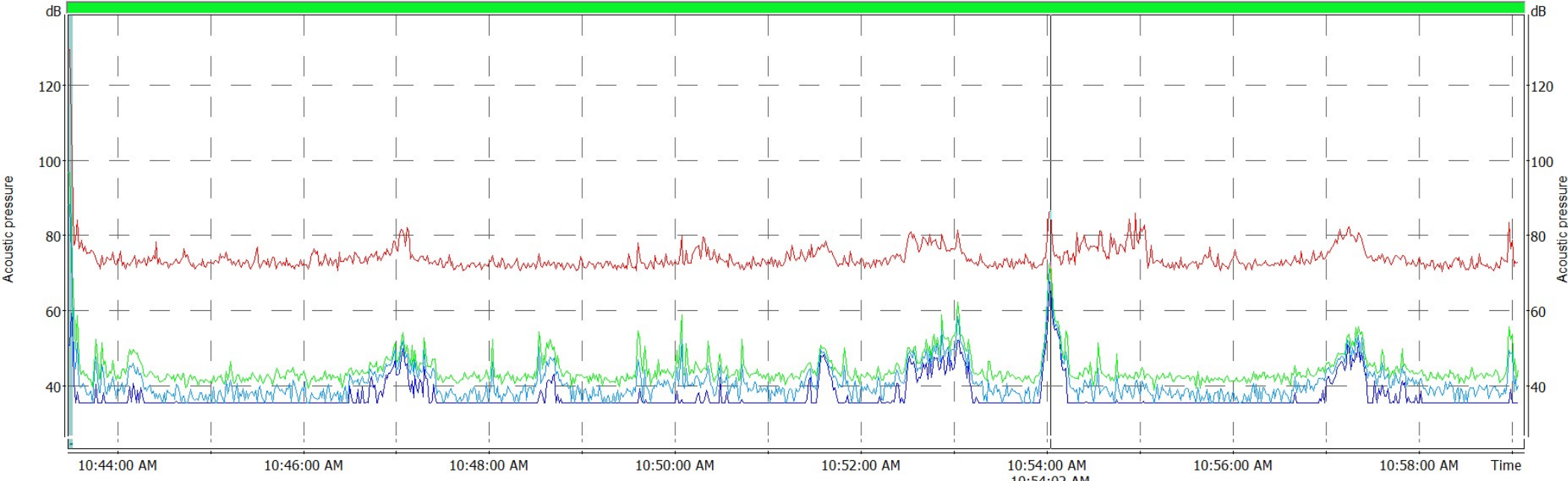

Info	Start	Duration	LZpeak (TH) [dB]	LAFmax (TH) [dB]	LAFmin (TH) [dB]	LAEq (TH) [dB]
Info	-	-	P1	P1 (A, Fast)	P1 (A, Fast)	P1 (A, Lin)
Main cursor	09/11/2020 10:54:02 AM	-	86.7	72.8	69.3	71.6
High vibration level	09/11/2020 10:43:29 AM	00:00:02.000	-	-	-	-

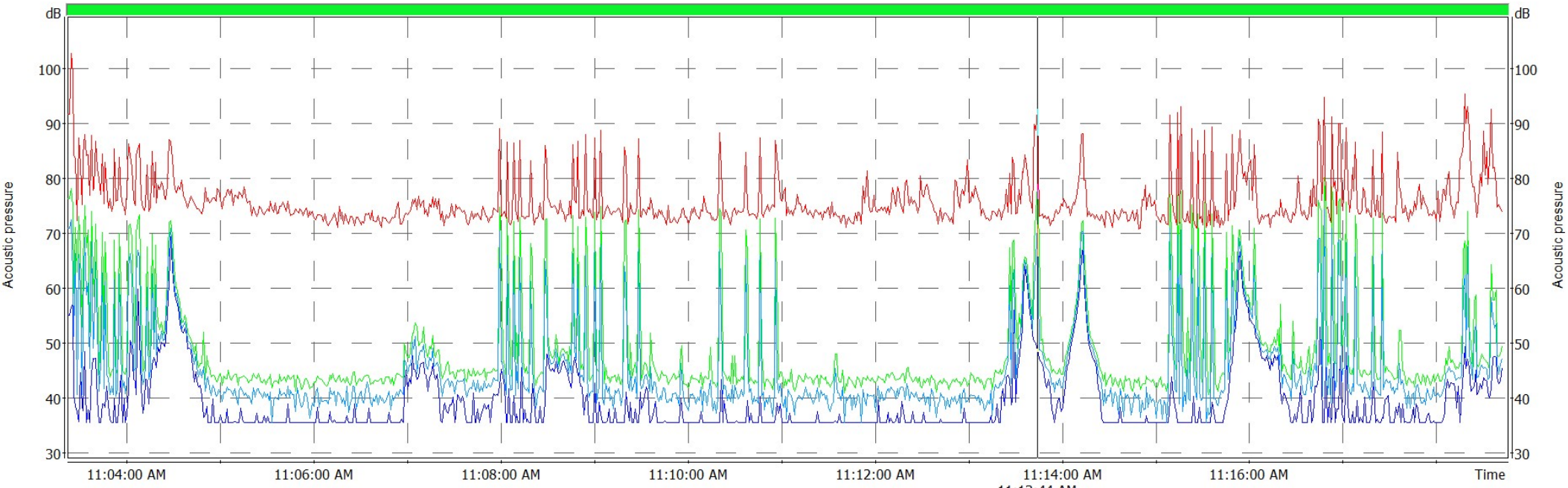

Info	Start	Duration	LZpeak (TH) [dB]	LAFmax (TH) [dB]	LAFmin (TH) [dB]	LAeq (TH) [dB]
	-	-	P1	P1 (A, Fast)	P1 (A, Fast)	P1 (A, Lin)
Main cursor	09/11/2020 11:13:44 AM	-	92.6	78.9	48.7	71.5

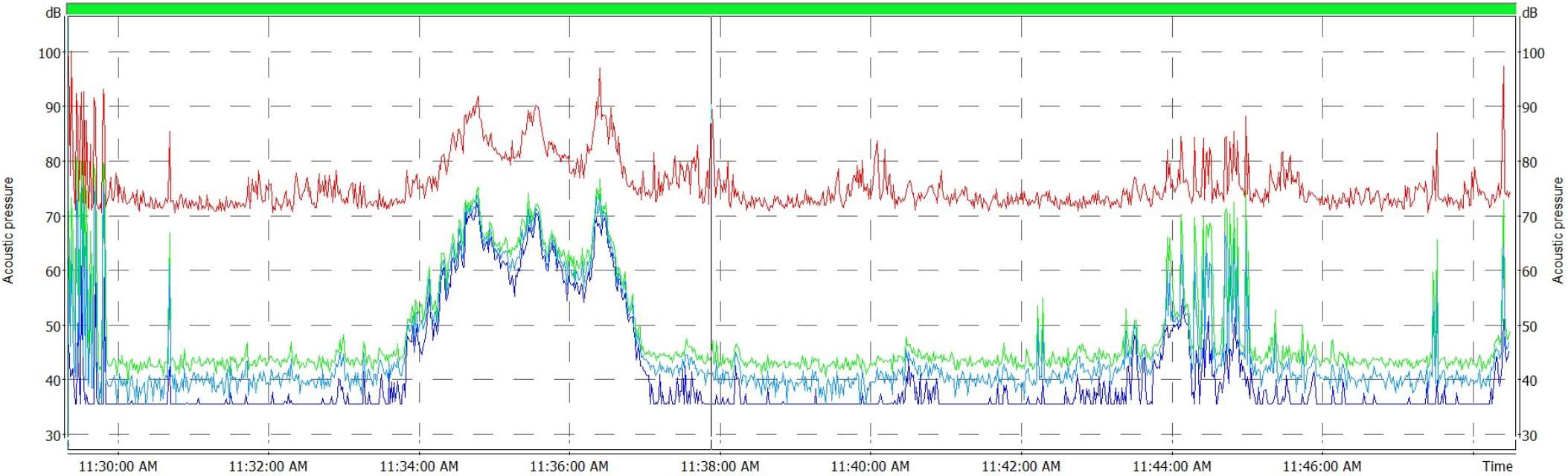

Info	Start	Duration	LZpeak (TH) [dB]	LAFmax (TH) [dB]	LAFmin (TH) [dB]	LAeq (TH) [dB]
	-	-	P1	P1 (A, Fast)	P1 (A, Fast)	P1 (A, Lin)
Main cursor	09/11/2020 11:37:53 AM	-	90.4	44.6	35.8	41.3
High vibration level	09/11/2020 11:29:20 AM	00:00:01.000	-	-	-	-



Info	Start	Duration	LZpeak (TH) [dB]	LAFmax (TH) [dB]	LAFmin (TH) [dB]	LAeq (TH) [dB]
	-	-	P1	P1 (A, Fast)	P1 (A, Fast)	P1 (A, Lin)
Main cursor	09/11/2020 12:08:56 PM	-	82.5	43.8	35.6	40.6
High vibration level	09/11/2020 11:57:14 AM	00:00:01.000	-	-	-	-

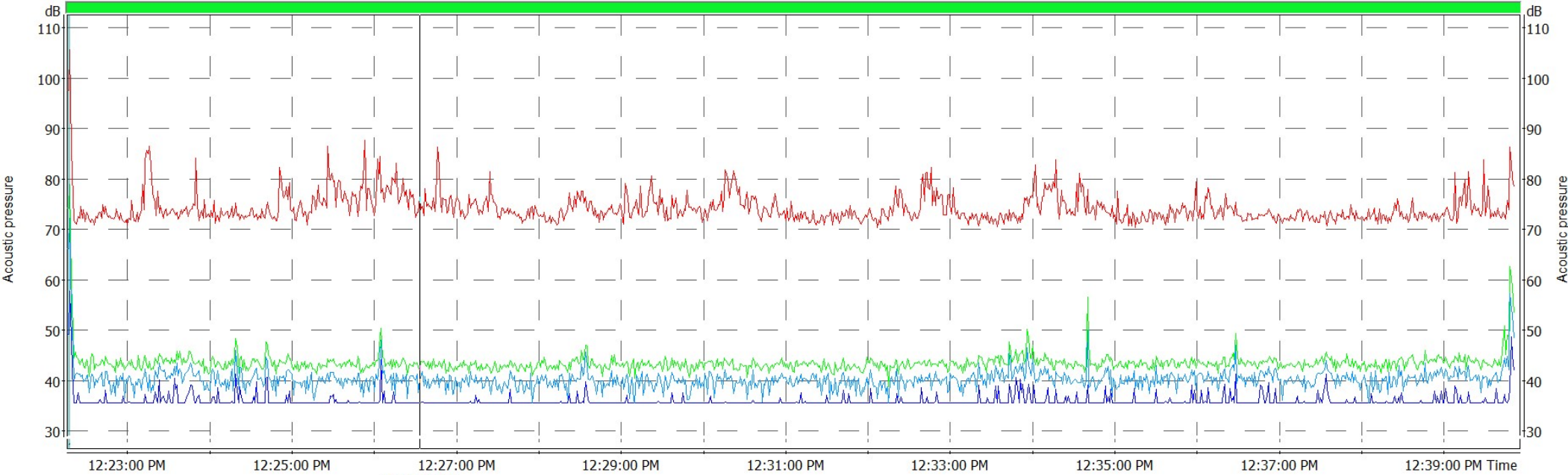

Info	Start	Duration	LZpeak (TH) [dB]	LAFmax (TH) [dB]	LAFmin (TH) [dB]	LAeq (TH) [dB]
	-	-	P1	P1 (A, Fast)	P1 (A, Fast)	P1 (A, Lin)
Main cursor	09/11/2020 12:26:33 PM	-	76.4	42.1	35.6	40.2
High vibration level	09/11/2020 12:22:17 PM	00:00:01.000	-	-	-	-

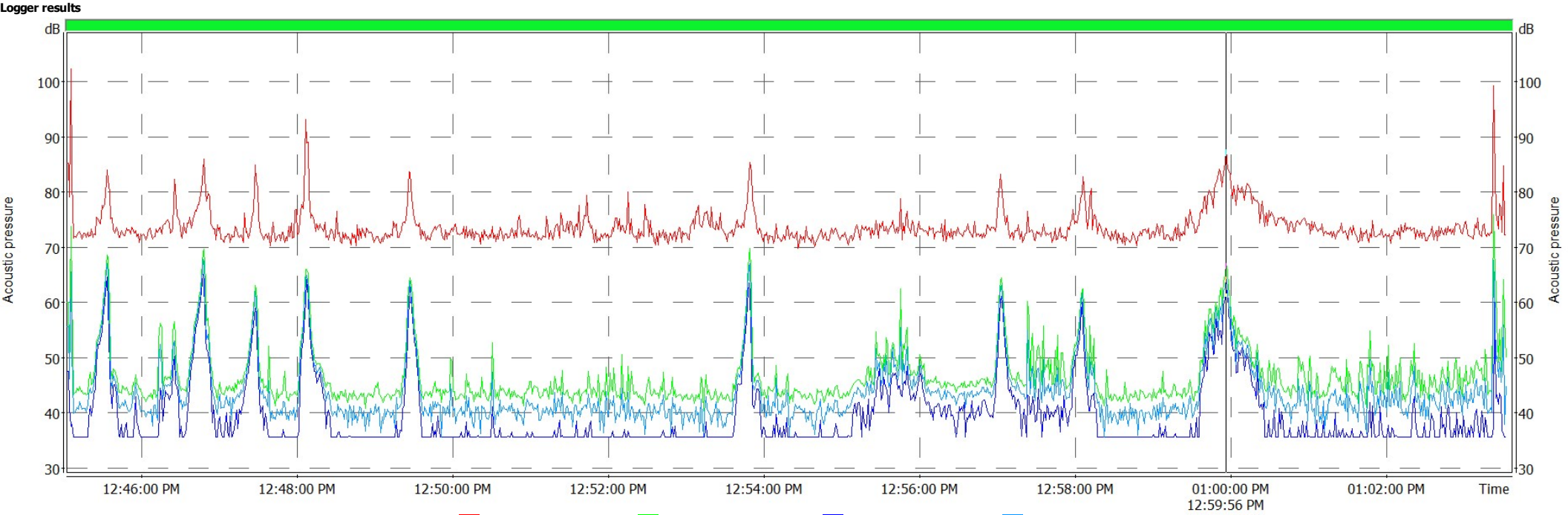

Info	Start	Duration	LZpeak (TH) [dB]	LAFmax (TH) [dB]	LAFmin (TH) [dB]	LAeq (TH) [dB]
	-	-	P1	P1 (A, Fast)	P1 (A, Fast)	P1 (A, Lin)
Main cursor	09/11/2020 12:59:56 PM	-	87.7	67.0	61.5	64.6

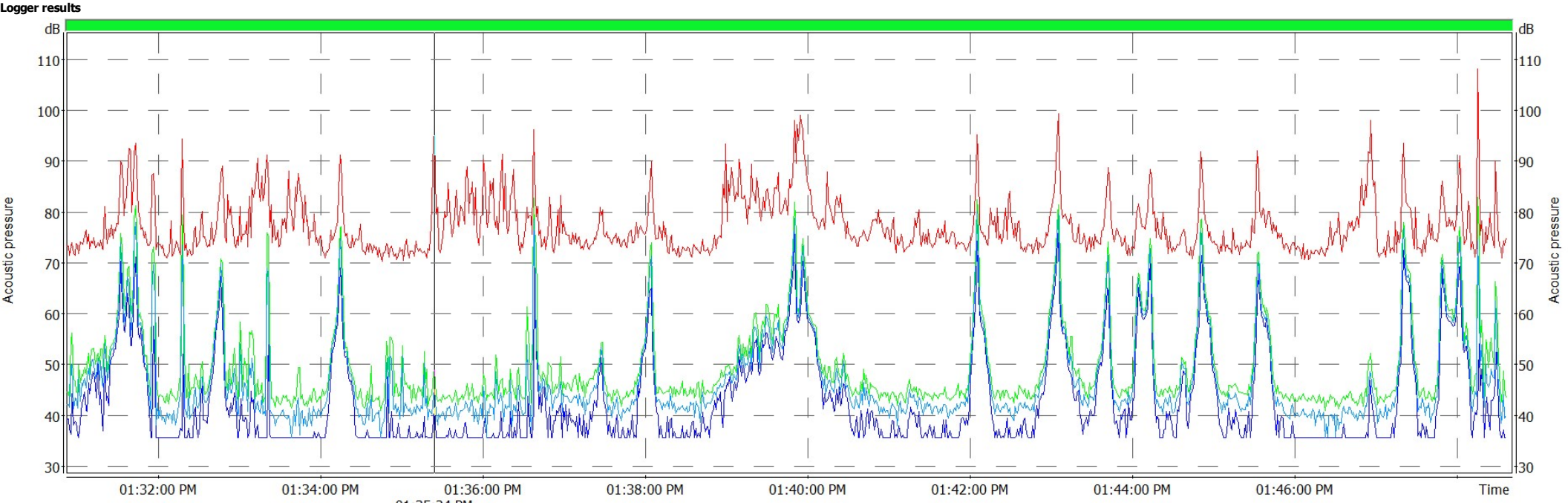

Info	Start	Duration	LZpeak (TH) [dB]	LAFmax (TH) [dB]	LAFmin (TH) [dB]	LAeq (TH) [dB]
Main cursor	09/11/2020 01:35:24 PM	-	95.0	48.8	41.5	45.1

No.	Date & time	P1 - OSHA HC	P1 - OSHA HC (A, Fast)	P1 - OSHA HC (A, Fast)	P1 - OSHA HC (A, Lin)
		LZpeak (TH) [dB]	LAFmax (TH) [dB]	LAFmin (TH) [dB]	LAeq (TH) [dB]
1	09/11/2020 09:58:17 AM	99.5	73.9	61.0	66.6
2	09/11/2020 09:58:18 AM	77.8	62.1	47.0	50.2
3	09/11/2020 09:58:19 AM	83.3	52.1	48.4	50.6
4	09/11/2020 09:58:20 AM	77.2	50.4	43.5	47.7
5	09/11/2020 09:58:21 AM	74.8	50.7	44.8	46.5
6	09/11/2020 09:58:22 AM	76.4	52.0	45.2	49.9
7	09/11/2020 09:58:23 AM	75.4	53.2	48.7	51.3
8	09/11/2020 09:58:24 AM	74.8	52.8	49.1	50.9
9	09/11/2020 09:58:25 AM	74.3	50.6	46.8	48.8
10	09/11/2020 09:58:26 AM	75.8	48.3	45.2	46.6
11	09/11/2020 09:58:27 AM	78.5	52.7	46.1	49.8
12	09/11/2020 09:58:28 AM	76.2	50.7	45.8	49.0
13	09/11/2020 09:58:29 AM	76.3	50.4	47.1	49.3
14	09/11/2020 09:58:30 AM	76.8	50.4	44.4	46.1
15	09/11/2020 09:58:31 AM	76.2	47.7	42.7	45.1
16	09/11/2020 09:58:32 AM	77.8	48.1	41.7	46.1
17	09/11/2020 09:58:33 AM	74.6	46.9	39.1	44.5
18	09/11/2020 09:58:34 AM	75.6	47.4	44.4	46.1
19	09/11/2020 09:58:35 AM	77.0	46.0	40.1	43.5
20	09/11/2020 09:58:36 AM	78.3	46.1	39.6	43.8
21	09/11/2020 09:58:37 AM	76.2	48.3	44.8	46.8
22	09/11/2020 09:58:38 AM	78.0	46.2	41.8	43.8
23	09/11/2020 09:58:39 AM	75.4	45.5	38.6	43.0
24	09/11/2020 09:58:40 AM	75.1	48.1	42.8	46.1
25	09/11/2020 09:58:41 AM	73.4	48.6	43.8	46.3
26	09/11/2020 09:58:42 AM	75.2	50.1	45.7	47.8
27	09/11/2020 09:58:43 AM	75.1	52.3	44.9	49.0
28	09/11/2020 09:58:44 AM	75.7	51.0	46.5	47.7
29	09/11/2020 09:58:45 AM	75.0	50.4	46.7	48.9
30	09/11/2020 09:58:46 AM	74.7	48.1	40.7	44.6
31	09/11/2020 09:58:47 AM	77.4	43.6	35.4	41.0
32	09/11/2020 09:58:48 AM	76.7	47.3	43.0	45.7
33	09/11/2020 09:58:49 AM	75.5	46.6	42.0	45.0
34	09/11/2020 09:58:50 AM	72.4	46.8	42.2	44.8
35	09/11/2020 09:58:51 AM	73.8	46.7	43.4	44.6
36	09/11/2020 09:58:52 AM	74.5	48.9	43.5	47.4
37	09/11/2020 09:58:53 AM	75.4	48.9	44.9	46.9
38	09/11/2020 09:58:54 AM	74.6	48.2	43.5	46.0
39	09/11/2020 09:58:55 AM	73.9	46.7	41.2	45.0
40	09/11/2020 09:58:56 AM	73.4	46.9	42.5	45.2
41	09/11/2020 09:58:57 AM	72.5	47.4	45.4	46.5
42	09/11/2020 09:58:58 AM	74.0	46.6	43.7	44.9
43	09/11/2020 09:58:59 AM	74.0	47.6	40.9	45.4
44	09/11/2020 09:59:00 AM	74.1	47.2	44.3	45.7
45	09/11/2020 09:59:01 AM	73.9	46.1	42.2	44.3
46	09/11/2020 09:59:02 AM	73.0	45.9	39.5	43.0
47	09/11/2020 09:59:03 AM	74.1	44.0	35.4	41.1
48	09/11/2020 09:59:04 AM	75.2	44.9	41.4	43.5
49	09/11/2020 09:59:05 AM	73.9	44.0	36.4	41.5
50	09/11/2020 09:59:06 AM	75.1	43.5	35.4	40.3
51	09/11/2020 09:59:07 AM	77.8	43.0	35.4	40.5
52	09/11/2020 09:59:08 AM	74.8	42.5	35.4	40.0
53	09/11/2020 09:59:09 AM	75.1	43.2	37.3	40.6
54	09/11/2020 09:59:10 AM	73.3	43.6	35.4	39.6
55	09/11/2020 09:59:11 AM	75.0	44.3	35.4	39.9
56	09/11/2020 09:59:12 AM	75.1	43.1	35.4	40.5
57	09/11/2020 09:59:13 AM	77.3	43.0	35.4	40.2
58	09/11/2020 09:59:14 AM	74.8	42.6	35.4	39.4
59	09/11/2020 09:59:15 AM	73.6	48.5	35.4	43.6
60	09/11/2020 09:59:16 AM	76.4	46.8	35.4	40.1
61	09/11/2020 09:59:17 AM	74.5	45.5	35.4	41.4
62	09/11/2020 09:59:18 AM	76.7	48.6	37.9	43.8
63	09/11/2020 09:59:19 AM	76.4	47.1	35.4	40.5
64	09/11/2020 09:59:20 AM	76.4	43.6	35.4	40.6
65	09/11/2020 09:59:21 AM	75.6	43.1	35.4	39.5
66	09/11/2020 09:59:22 AM	76.8	44.6	35.4	41.7
67	09/11/2020 09:59:23 AM	79.6	44.6	35.4	38.7
68	09/11/2020 09:59:24 AM	78.0	43.5	35.4	40.4
69	09/11/2020 09:59:25 AM	77.7	42.1	35.4	37.9
70	09/11/2020 09:59:26 AM	78.8	43.7	35.4	41.2
71	09/11/2020 09:59:27 AM	77.7	43.4	35.4	40.2
72	09/11/2020 09:59:28 AM	75.1	41.0	35.4	37.4
73	09/11/2020 09:59:29 AM	76.0	44.7	35.4	41.2
74	09/11/2020 09:59:30 AM	77.8	43.7	38.2	41.5
75	09/11/2020 09:59:31 AM	76.0	43.8	35.4	39.4
76	09/11/2020 09:59:32 AM	74.7	43.0	35.4	41.0
77	09/11/2020 09:59:33 AM	73.2	42.6	35.4	39.9

No.	Date & time	P1 - OSHA HC	P1 - OSHA HC (A, Fast)	P1 - OSHA HC (A, Fast)	P1 - OSHA HC (A, Lin)
		LZpeak (TH) [dB]	LAFmax (TH) [dB]	LAFmin (TH) [dB]	LAeq (TH) [dB]
78	09/11/2020 09:59:34 AM	74.5	43.9	35.4	40.7
79	09/11/2020 09:59:35 AM	74.3	42.8	35.4	39.6
80	09/11/2020 09:59:36 AM	73.0	41.6	35.4	38.9
81	09/11/2020 09:59:37 AM	73.2	43.7	35.4	40.5
82	09/11/2020 09:59:38 AM	73.1	43.6	36.1	40.6
83	09/11/2020 09:59:39 AM	73.9	43.1	35.4	39.5
84	09/11/2020 09:59:40 AM	73.2	43.9	35.4	40.4
85	09/11/2020 09:59:41 AM	73.8	43.6	35.4	40.1
86	09/11/2020 09:59:42 AM	73.3	41.2	35.4	35.4
87	09/11/2020 09:59:43 AM	73.9	42.9	35.4	39.6
88	09/11/2020 09:59:44 AM	74.2	42.5	35.4	39.0
89	09/11/2020 09:59:45 AM	74.1	42.9	35.4	39.7
90	09/11/2020 09:59:46 AM	75.0	42.1	35.4	36.2
91	09/11/2020 09:59:47 AM	75.7	44.3	35.4	42.1
92	09/11/2020 09:59:48 AM	72.8	43.8	37.1	40.9
93	09/11/2020 09:59:49 AM	73.8	42.6	35.4	39.3
94	09/11/2020 09:59:50 AM	73.2	43.9	35.4	41.5
95	09/11/2020 09:59:51 AM	72.7	44.8	37.5	42.2
96	09/11/2020 09:59:52 AM	73.4	44.1	35.5	41.7
97	09/11/2020 09:59:53 AM	73.2	42.6	35.4	39.9
98	09/11/2020 09:59:54 AM	72.1	42.3	35.4	38.6
99	09/11/2020 09:59:55 AM	73.6	42.6	35.4	40.3
100	09/11/2020 09:59:56 AM	74.2	43.7	35.4	41.6
101	09/11/2020 09:59:57 AM	75.0	44.3	35.4	41.1
102	09/11/2020 09:59:58 AM	74.0	44.8	37.3	42.3
103	09/11/2020 09:59:59 AM	74.1	45.2	41.2	43.6
104	09/11/2020 10:00:00 AM	74.6	45.1	40.8	43.5
105	09/11/2020 10:00:01 AM	74.0	45.3	39.0	42.5
106	09/11/2020 10:00:02 AM	76.1	43.9	35.4	40.6
107	09/11/2020 10:00:03 AM	76.8	43.8	35.4	40.9
108	09/11/2020 10:00:04 AM	73.6	42.8	35.4	39.8
109	09/11/2020 10:00:05 AM	76.0	42.8	35.4	39.5
110	09/11/2020 10:00:06 AM	74.3	43.8	35.4	41.0
111	09/11/2020 10:00:07 AM	76.0	44.0	37.2	41.4
112	09/11/2020 10:00:08 AM	75.1	42.5	36.2	40.4
113	09/11/2020 10:00:09 AM	77.5	43.2	35.4	41.4
114	09/11/2020 10:00:10 AM	82.1	43.4	35.4	40.0
115	09/11/2020 10:00:11 AM	77.3	43.7	35.4	40.3
116	09/11/2020 10:00:12 AM	76.0	43.1	35.4	36.4
117	09/11/2020 10:00:13 AM	74.0	43.4	35.4	39.3
118	09/11/2020 10:00:14 AM	74.4	42.0	35.4	38.8
119	09/11/2020 10:00:15 AM	73.6	43.3	35.4	40.6
120	09/11/2020 10:00:16 AM	72.9	41.8	35.4	38.1
121	09/11/2020 10:00:17 AM	72.4	42.2	35.4	37.2
122	09/11/2020 10:00:18 AM	73.0	44.3	35.4	40.9
123	09/11/2020 10:00:19 AM	72.3	43.0	35.4	39.1
124	09/11/2020 10:00:20 AM	74.6	42.2	35.4	38.2
125	09/11/2020 10:00:21 AM	73.9	42.9	35.4	38.7
126	09/11/2020 10:00:22 AM	76.9	42.8	35.4	38.1
127	09/11/2020 10:00:23 AM	76.9	42.5	35.4	39.7
128	09/11/2020 10:00:24 AM	75.2	43.0	35.4	39.4
129	09/11/2020 10:00:25 AM	80.4	51.8	35.4	44.8
130	09/11/2020 10:00:26 AM	74.5	51.4	35.4	38.9
131	09/11/2020 10:00:27 AM	72.6	42.4	35.4	38.4
132	09/11/2020 10:00:28 AM	72.5	42.1	35.4	38.0
133	09/11/2020 10:00:29 AM	72.6	43.1	35.4	39.8
134	09/11/2020 10:00:30 AM	71.7	43.5	35.4	41.3
135	09/11/2020 10:00:31 AM	72.3	42.3	35.4	35.8
136	09/11/2020 10:00:32 AM	74.4	43.7	35.4	39.5
137	09/11/2020 10:00:33 AM	73.4	42.6	35.4	38.1
138	09/11/2020 10:00:34 AM	72.1	41.4	35.4	36.1
139	09/11/2020 10:00:35 AM	74.8	41.8	35.4	35.8
140	09/11/2020 10:00:36 AM	74.5	41.6	35.4	37.7
141	09/11/2020 10:00:37 AM	72.8	42.2	35.4	39.8
142	09/11/2020 10:00:38 AM	73.8	42.4	35.4	38.0
143	09/11/2020 10:00:39 AM	73.2	42.0	35.4	37.1
144	09/11/2020 10:00:40 AM	73.4	43.3	35.4	39.8
145	09/11/2020 10:00:41 AM	74.1	42.1	35.4	39.2
146	09/11/2020 10:00:42 AM	72.9	41.5	35.4	36.7
147	09/11/2020 10:00:43 AM	73.0	43.2	35.4	39.7
148	09/11/2020 10:00:44 AM	73.4	40.3	35.4	35.4
149	09/11/2020 10:00:45 AM	71.6	41.9	35.4	36.5
150	09/11/2020 10:00:46 AM	76.9	42.9	35.4	35.8
151	09/11/2020 10:00:47 AM	75.0	41.4	35.4	36.6
152	09/11/2020 10:00:48 AM	72.3	41.8	35.4	35.4
153	09/11/2020 10:00:49 AM	77.0	41.4	35.4	38.1
154	09/11/2020 10:00:50 AM	76.4	41.9	35.4	36.0

No.	Date & time	P1 - OSHA HC	P1 - OSHA HC (A, Fast)	P1 - OSHA HC (A, Fast)	P1 - OSHA HC (A, Lin)
		LZpeak (TH) [dB]	LAFmax (TH) [dB]	LAFmin (TH) [dB]	LAeq (TH) [dB]
155	09/11/2020 10:00:51 AM	85.0	41.9	35.4	35.4
156	09/11/2020 10:00:52 AM	82.4	41.9	35.4	39.8
157	09/11/2020 10:00:53 AM	76.5	42.4	35.4	39.2
158	09/11/2020 10:00:54 AM	76.8	43.0	35.4	39.5
159	09/11/2020 10:00:55 AM	76.9	42.8	35.4	38.8
160	09/11/2020 10:00:56 AM	76.0	42.4	35.4	39.0
161	09/11/2020 10:00:57 AM	75.3	43.1	35.4	39.0
162	09/11/2020 10:00:58 AM	73.5	41.5	35.4	37.5
163	09/11/2020 10:00:59 AM	74.4	42.1	35.4	36.8
164	09/11/2020 10:01:00 AM	76.6	40.8	35.4	37.9
165	09/11/2020 10:01:01 AM	77.5	41.9	35.4	37.4
166	09/11/2020 10:01:02 AM	75.1	42.1	35.4	38.5
167	09/11/2020 10:01:03 AM	76.8	41.9	35.4	37.4
168	09/11/2020 10:01:04 AM	76.4	43.5	35.4	40.7
169	09/11/2020 10:01:05 AM	75.3	43.0	35.4	39.3
170	09/11/2020 10:01:06 AM	73.3	42.4	35.4	35.4
171	09/11/2020 10:01:07 AM	73.7	42.2	35.4	38.7
172	09/11/2020 10:01:08 AM	73.7	42.3	35.4	37.9
173	09/11/2020 10:01:09 AM	75.8	43.0	35.4	39.8
174	09/11/2020 10:01:10 AM	73.6	43.5	35.4	39.3
175	09/11/2020 10:01:11 AM	75.7	41.3	35.4	37.3
176	09/11/2020 10:01:12 AM	73.6	41.5	35.4	37.6
177	09/11/2020 10:01:13 AM	71.7	41.7	35.4	38.2
178	09/11/2020 10:01:14 AM	72.0	41.8	35.4	36.2
179	09/11/2020 10:01:15 AM	73.0	42.5	35.4	37.7
180	09/11/2020 10:01:16 AM	71.9	42.7	35.4	39.2
181	09/11/2020 10:01:17 AM	73.3	42.2	35.4	35.7
182	09/11/2020 10:01:18 AM	73.8	41.4	35.4	37.6
183	09/11/2020 10:01:19 AM	75.1	42.9	35.4	40.0
184	09/11/2020 10:01:20 AM	74.5	41.8	35.4	37.9
185	09/11/2020 10:01:21 AM	80.2	40.6	35.4	35.4
186	09/11/2020 10:01:22 AM	74.3	42.7	35.4	35.4
187	09/11/2020 10:01:23 AM	76.9	41.0	35.4	35.4
188	09/11/2020 10:01:24 AM	72.1	41.8	35.4	37.8
189	09/11/2020 10:01:25 AM	77.5	39.9	35.4	35.4
190	09/11/2020 10:01:26 AM	74.5	41.8	35.4	37.4
191	09/11/2020 10:01:27 AM	73.7	41.8	35.4	37.7
192	09/11/2020 10:01:28 AM	71.4	41.6	35.4	37.4
193	09/11/2020 10:01:29 AM	73.0	42.1	35.4	37.5
194	09/11/2020 10:01:30 AM	72.9	42.4	35.4	38.1
195	09/11/2020 10:01:31 AM	73.5	43.1	35.4	37.3
196	09/11/2020 10:01:32 AM	71.5	42.4	35.4	35.4
197	09/11/2020 10:01:33 AM	76.4	42.8	35.4	38.4
198	09/11/2020 10:01:34 AM	79.2	40.0	35.4	35.4
199	09/11/2020 10:01:35 AM	78.9	42.8	35.4	40.8
200	09/11/2020 10:01:36 AM	80.8	42.6	35.4	39.3
201	09/11/2020 10:01:37 AM	86.2	42.2	35.4	39.0
202	09/11/2020 10:01:38 AM	79.1	42.2	35.4	39.6
203	09/11/2020 10:01:39 AM	78.4	42.5	35.4	39.7
204	09/11/2020 10:01:40 AM	76.7	42.9	35.4	39.0
205	09/11/2020 10:01:41 AM	79.6	42.3	35.4	38.7
206	09/11/2020 10:01:42 AM	77.7	42.1	35.4	37.9
207	09/11/2020 10:01:43 AM	78.6	43.3	35.4	39.6
208	09/11/2020 10:01:44 AM	79.2	43.5	35.4	39.7
209	09/11/2020 10:01:45 AM	79.5	44.2	35.4	41.8
210	09/11/2020 10:01:46 AM	76.9	42.9	35.4	39.9
211	09/11/2020 10:01:47 AM	76.9	43.4	35.4	40.1
212	09/11/2020 10:01:48 AM	77.2	42.7	35.4	38.7
213	09/11/2020 10:01:49 AM	74.0	43.6	35.4	39.5
214	09/11/2020 10:01:50 AM	75.9	45.1	35.4	40.3
215	09/11/2020 10:01:51 AM	74.2	43.6	35.4	38.8
216	09/11/2020 10:01:52 AM	73.7	43.4	35.4	39.8
217	09/11/2020 10:01:53 AM	72.7	42.8	35.4	39.5
218	09/11/2020 10:01:54 AM	75.5	44.2	36.6	42.0
219	09/11/2020 10:01:55 AM	74.4	45.0	40.0	42.9
220	09/11/2020 10:01:56 AM	75.3	44.0	37.3	41.6
221	09/11/2020 10:01:57 AM	75.0	43.4	35.4	41.3
222	09/11/2020 10:01:58 AM	73.7	44.1	37.6	41.4
223	09/11/2020 10:01:59 AM	74.7	44.2	39.6	42.8
224	09/11/2020 10:02:00 AM	74.3	45.4	35.4	42.2
225	09/11/2020 10:02:01 AM	73.6	44.7	39.1	42.8
226	09/11/2020 10:02:02 AM	76.8	46.5	40.6	44.4
227	09/11/2020 10:02:03 AM	72.5	44.4	36.7	41.4
228	09/11/2020 10:02:04 AM	74.2	44.7	38.8	42.5
229	09/11/2020 10:02:05 AM	74.0	44.4	39.3	42.0
230	09/11/2020 10:02:06 AM	73.6	44.5	39.0	42.7
231	09/11/2020 10:02:07 AM	73.8	46.5	40.8	44.3

No.	Date & time	P1 - OSHA HC	P1 - OSHA HC (A, Fast)	P1 - OSHA HC (A, Fast)	P1 - OSHA HC (A, Lin)
		LZpeak (TH) [dB]	LAFmax (TH) [dB]	LAFmin (TH) [dB]	LAeq (TH) [dB]
232	09/11/2020 10:02:08 AM	73.1	45.2	39.6	43.1
233	09/11/2020 10:02:09 AM	74.0	45.2	35.4	42.3
234	09/11/2020 10:02:10 AM	73.1	43.4	35.4	40.9
235	09/11/2020 10:02:11 AM	81.9	44.0	38.2	41.9
236	09/11/2020 10:02:12 AM	77.3	44.4	38.2	43.0
237	09/11/2020 10:02:13 AM	78.0	45.5	40.5	43.9
238	09/11/2020 10:02:14 AM	78.5	45.0	35.4	40.5
239	09/11/2020 10:02:15 AM	77.7	44.3	35.4	41.3
240	09/11/2020 10:02:16 AM	79.8	44.6	35.4	42.7
241	09/11/2020 10:02:17 AM	79.2	44.8	35.4	42.4
242	09/11/2020 10:02:18 AM	76.5	43.5	35.4	40.6
243	09/11/2020 10:02:19 AM	74.3	42.6	35.4	40.2
244	09/11/2020 10:02:20 AM	75.7	43.7	35.4	40.7
245	09/11/2020 10:02:21 AM	74.3	44.1	35.6	41.9
246	09/11/2020 10:02:22 AM	76.2	44.2	35.4	41.5
247	09/11/2020 10:02:23 AM	75.7	45.0	35.4	41.2
248	09/11/2020 10:02:24 AM	74.9	43.8	38.5	41.6
249	09/11/2020 10:02:25 AM	75.2	42.3	35.4	39.1
250	09/11/2020 10:02:26 AM	77.5	43.6	35.4	40.4
251	09/11/2020 10:02:27 AM	76.7	42.4	35.4	38.3
252	09/11/2020 10:02:28 AM	75.7	43.2	35.4	40.4
253	09/11/2020 10:02:29 AM	78.6	43.2	35.4	37.7
254	09/11/2020 10:02:30 AM	73.9	42.1	35.4	36.7
255	09/11/2020 10:02:31 AM	74.2	41.4	35.4	38.1
256	09/11/2020 10:02:32 AM	74.7	43.4	35.4	40.4
257	09/11/2020 10:02:33 AM	74.2	42.5	35.4	39.4
258	09/11/2020 10:02:34 AM	75.6	42.1	35.4	39.8
259	09/11/2020 10:02:35 AM	79.1	43.1	35.4	39.7
260	09/11/2020 10:02:36 AM	78.0	42.6	35.4	40.5
261	09/11/2020 10:02:37 AM	80.7	42.7	35.4	39.3
262	09/11/2020 10:02:38 AM	77.6	41.8	35.4	37.1
263	09/11/2020 10:02:39 AM	79.9	41.7	35.4	40.0
264	09/11/2020 10:02:40 AM	82.1	41.9	35.4	36.2
265	09/11/2020 10:02:41 AM	82.3	42.6	35.4	40.3
266	09/11/2020 10:02:42 AM	80.5	42.4	35.4	37.8
267	09/11/2020 10:02:43 AM	74.1	42.1	35.4	38.6
268	09/11/2020 10:02:44 AM	74.7	42.7	35.4	40.3
269	09/11/2020 10:02:45 AM	72.7	43.0	35.4	39.8
270	09/11/2020 10:02:46 AM	73.7	42.3	35.4	37.7
271	09/11/2020 10:02:47 AM	72.7	43.3	35.4	37.9
272	09/11/2020 10:02:48 AM	71.8	43.7	35.4	39.8
273	09/11/2020 10:02:49 AM	74.0	42.1	35.4	37.0
274	09/11/2020 10:02:50 AM	73.8	41.8	35.4	35.4
275	09/11/2020 10:02:51 AM	75.7	41.9	35.4	35.4
276	09/11/2020 10:02:52 AM	73.7	42.6	35.4	39.4
277	09/11/2020 10:02:53 AM	73.6	43.2	35.4	39.6
278	09/11/2020 10:02:54 AM	73.3	42.9	35.4	39.5
279	09/11/2020 10:02:55 AM	75.6	42.3	35.4	36.0
280	09/11/2020 10:02:56 AM	73.3	41.9	35.4	37.2
281	09/11/2020 10:02:57 AM	73.0	41.4	35.4	35.8
282	09/11/2020 10:02:58 AM	75.4	41.6	35.4	39.5
283	09/11/2020 10:02:59 AM	73.3	41.3	35.4	35.4
284	09/11/2020 10:03:00 AM	73.3	40.9	35.4	38.1
285	09/11/2020 10:03:01 AM	73.2	42.0	35.4	38.4
286	09/11/2020 10:03:02 AM	73.7	43.2	35.4	38.3
287	09/11/2020 10:03:03 AM	76.7	42.5	35.4	37.4
288	09/11/2020 10:03:04 AM	76.7	42.8	35.4	39.7
289	09/11/2020 10:03:05 AM	74.4	43.3	35.4	35.4
290	09/11/2020 10:03:06 AM	79.8	41.2	35.4	35.4
291	09/11/2020 10:03:07 AM	80.0	41.6	35.4	37.4
292	09/11/2020 10:03:08 AM	79.3	41.6	35.4	38.1
293	09/11/2020 10:03:09 AM	77.1	38.6	35.4	35.4
294	09/11/2020 10:03:10 AM	76.6	41.5	35.4	38.3
295	09/11/2020 10:03:11 AM	77.5	42.2	35.4	37.5
296	09/11/2020 10:03:12 AM	74.6	41.6	35.4	38.2
297	09/11/2020 10:03:13 AM	72.1	41.9	35.4	37.9
298	09/11/2020 10:03:14 AM	74.6	43.2	35.4	39.6
299	09/11/2020 10:03:15 AM	76.2	44.4	38.1	41.8
300	09/11/2020 10:03:16 AM	77.0	41.8	35.4	38.7
301	09/11/2020 10:03:17 AM	75.0	42.9	35.4	38.0
302	09/11/2020 10:03:18 AM	76.4	42.7	35.4	37.9
303	09/11/2020 10:03:19 AM	74.1	42.2	35.4	36.9
304	09/11/2020 10:03:20 AM	73.8	41.2	35.4	35.4
305	09/11/2020 10:03:21 AM	77.0	42.7	35.4	38.6
306	09/11/2020 10:03:22 AM	76.6	43.7	35.4	37.8
307	09/11/2020 10:03:23 AM	74.5	42.4	35.4	39.8
308	09/11/2020 10:03:24 AM	78.2	43.3	35.4	40.6

No.	Date & time	P1 - OSHA HC	P1 - OSHA HC (A, Fast)	P1 - OSHA HC (A, Fast)	P1 - OSHA HC (A, Lin)
		LZpeak (TH) [dB]	LAFmax (TH) [dB]	LAFmin (TH) [dB]	LAeq (TH) [dB]
309	09/11/2020 10:03:25 AM	75.3	43.4	35.4	39.5
310	09/11/2020 10:03:26 AM	78.0	43.7	35.4	39.4
311	09/11/2020 10:03:27 AM	76.8	43.9	35.4	39.1
312	09/11/2020 10:03:28 AM	77.9	42.6	35.4	38.1
313	09/11/2020 10:03:29 AM	81.8	42.7	35.4	40.4
314	09/11/2020 10:03:30 AM	77.9	42.6	35.4	39.2
315	09/11/2020 10:03:31 AM	77.3	42.3	35.4	35.5
316	09/11/2020 10:03:32 AM	78.2	43.3	35.4	40.4
317	09/11/2020 10:03:33 AM	75.3	43.0	35.4	39.1
318	09/11/2020 10:03:34 AM	81.0	41.8	35.4	38.5
319	09/11/2020 10:03:35 AM	76.1	43.0	35.4	40.4
320	09/11/2020 10:03:36 AM	75.7	43.2	35.4	35.4
321	09/11/2020 10:03:37 AM	75.1	43.3	35.4	40.2
322	09/11/2020 10:03:38 AM	76.0	42.3	35.4	39.8
323	09/11/2020 10:03:39 AM	78.2	44.2	35.4	40.9
324	09/11/2020 10:03:40 AM	79.4	42.6	35.4	39.0
325	09/11/2020 10:03:41 AM	76.6	43.3	35.4	39.4
326	09/11/2020 10:03:42 AM	75.4	42.1	35.4	36.5
327	09/11/2020 10:03:43 AM	81.8	42.0	35.4	37.7
328	09/11/2020 10:03:44 AM	81.0	42.2	35.4	39.2
329	09/11/2020 10:03:45 AM	81.5	42.6	35.4	38.2
330	09/11/2020 10:03:46 AM	79.8	42.4	35.4	39.5
331	09/11/2020 10:03:47 AM	75.5	42.4	35.4	38.7
332	09/11/2020 10:03:48 AM	74.4	43.3	35.4	38.4
333	09/11/2020 10:03:49 AM	73.8	41.4	35.4	37.2
334	09/11/2020 10:03:50 AM	75.0	42.7	35.4	39.5
335	09/11/2020 10:03:51 AM	76.5	42.2	35.4	36.8
336	09/11/2020 10:03:52 AM	76.2	44.4	35.4	41.5
337	09/11/2020 10:03:53 AM	75.0	41.4	35.4	35.9
338	09/11/2020 10:03:54 AM	82.7	43.5	35.4	41.0
339	09/11/2020 10:03:55 AM	79.7	43.3	37.2	40.3
340	09/11/2020 10:03:56 AM	73.8	42.5	35.4	40.4
341	09/11/2020 10:03:57 AM	72.4	42.7	35.4	40.1
342	09/11/2020 10:03:58 AM	79.1	43.5	35.4	40.6
343	09/11/2020 10:03:59 AM	73.8	43.9	35.4	40.6
344	09/11/2020 10:04:00 AM	74.1	43.8	36.5	41.4
345	09/11/2020 10:04:01 AM	73.6	42.6	35.4	39.3
346	09/11/2020 10:04:02 AM	72.6	43.8	35.4	41.0
347	09/11/2020 10:04:03 AM	71.4	43.9	35.4	39.3
348	09/11/2020 10:04:04 AM	73.7	42.0	35.4	38.1
349	09/11/2020 10:04:05 AM	72.3	43.1	35.4	40.9
350	09/11/2020 10:04:06 AM	71.9	42.5	35.4	38.3
351	09/11/2020 10:04:07 AM	72.8	43.5	35.4	40.5
352	09/11/2020 10:04:08 AM	73.2	41.8	35.4	38.8
353	09/11/2020 10:04:09 AM	72.6	42.0	35.4	38.1
354	09/11/2020 10:04:10 AM	72.5	42.5	35.4	39.3
355	09/11/2020 10:04:11 AM	75.1	42.5	35.4	39.8
356	09/11/2020 10:04:12 AM	71.9	43.3	35.4	39.2
357	09/11/2020 10:04:13 AM	72.2	41.7	35.4	35.7
358	09/11/2020 10:04:14 AM	74.1	42.0	35.4	37.3
359	09/11/2020 10:04:15 AM	72.8	43.6	35.4	40.1
360	09/11/2020 10:04:16 AM	74.2	42.6	35.4	39.9
361	09/11/2020 10:04:17 AM	71.8	42.1	35.4	39.1
362	09/11/2020 10:04:18 AM	72.2	42.0	35.4	39.0
363	09/11/2020 10:04:19 AM	74.7	43.5	35.4	39.2
364	09/11/2020 10:04:20 AM	72.2	41.8	35.4	39.1
365	09/11/2020 10:04:21 AM	72.3	41.2	35.4	37.4
366	09/11/2020 10:04:22 AM	72.1	42.6	35.4	39.3
367	09/11/2020 10:04:23 AM	72.4	42.0	35.4	39.7
368	09/11/2020 10:04:24 AM	72.6	42.1	35.4	38.6
369	09/11/2020 10:04:25 AM	72.4	41.2	35.4	38.1
370	09/11/2020 10:04:26 AM	73.0	46.4	35.4	42.2
371	09/11/2020 10:04:27 AM	72.6	43.0	35.4	35.7
372	09/11/2020 10:04:28 AM	72.5	42.6	35.4	40.1
373	09/11/2020 10:04:29 AM	71.5	42.6	35.4	37.6
374	09/11/2020 10:04:30 AM	72.1	42.0	35.4	38.8
375	09/11/2020 10:04:31 AM	71.8	42.2	35.4	38.4
376	09/11/2020 10:04:32 AM	73.4	43.0	35.4	36.5
377	09/11/2020 10:04:33 AM	71.9	42.7	35.4	37.7
378	09/11/2020 10:04:34 AM	71.9	40.8	35.4	36.6
379	09/11/2020 10:04:35 AM	74.5	42.9	35.4	37.3
380	09/11/2020 10:04:36 AM	72.5	40.7	35.4	37.1
381	09/11/2020 10:04:37 AM	73.1	42.1	35.4	39.7
382	09/11/2020 10:04:38 AM	74.1	40.6	35.4	35.4
383	09/11/2020 10:04:39 AM	73.5	42.4	35.4	38.9
384	09/11/2020 10:04:40 AM	72.2	42.7	35.4	38.6
385	09/11/2020 10:04:41 AM	72.8	41.7	35.4	37.1

No.	Date & time	P1 - OSHA HC	P1 - OSHA HC (A, Fast)	P1 - OSHA HC (A, Fast)	P1 - OSHA HC (A, Lin)
		LZpeak (TH) [dB]	LAFmax (TH) [dB]	LAFmin (TH) [dB]	LAeq (TH) [dB]
386	09/11/2020 10:04:42 AM	72.5	42.3	35.4	37.3
387	09/11/2020 10:04:43 AM	73.2	41.9	35.4	35.4
388	09/11/2020 10:04:44 AM	72.2	41.9	35.4	39.1
389	09/11/2020 10:04:45 AM	72.6	43.1	35.4	40.6
390	09/11/2020 10:04:46 AM	73.3	42.9	35.4	38.8
391	09/11/2020 10:04:47 AM	72.3	42.9	35.4	38.9
392	09/11/2020 10:04:48 AM	71.8	42.8	35.4	37.3
393	09/11/2020 10:04:49 AM	72.0	43.0	35.4	39.5
394	09/11/2020 10:04:50 AM	72.7	42.1	35.4	39.8
395	09/11/2020 10:04:51 AM	73.4	42.5	35.4	38.2
396	09/11/2020 10:04:52 AM	71.1	41.6	35.4	38.1
397	09/11/2020 10:04:53 AM	71.2	43.1	35.4	39.4
398	09/11/2020 10:04:54 AM	73.0	41.8	35.4	38.6
399	09/11/2020 10:04:55 AM	72.2	42.7	35.4	38.3
400	09/11/2020 10:04:56 AM	72.5	42.7	35.4	39.5
401	09/11/2020 10:04:57 AM	73.6	41.6	35.4	37.2
402	09/11/2020 10:04:58 AM	79.3	42.1	35.4	38.5
403	09/11/2020 10:04:59 AM	77.9	41.8	35.4	37.4
404	09/11/2020 10:05:00 AM	74.9	42.7	35.4	38.0
405	09/11/2020 10:05:01 AM	76.9	41.9	35.4	38.3
406	09/11/2020 10:05:02 AM	76.7	42.8	35.4	39.4
407	09/11/2020 10:05:03 AM	80.4	42.9	35.4	37.4
408	09/11/2020 10:05:04 AM	77.9	43.3	35.4	40.3
409	09/11/2020 10:05:05 AM	75.9	42.5	35.4	39.0
410	09/11/2020 10:05:06 AM	74.3	42.2	35.4	36.6
411	09/11/2020 10:05:07 AM	76.3	43.1	35.4	40.2
412	09/11/2020 10:05:08 AM	76.5	44.1	35.4	41.1
413	09/11/2020 10:05:09 AM	75.2	42.8	35.4	39.3
414	09/11/2020 10:05:10 AM	75.0	43.4	35.4	40.5
415	09/11/2020 10:05:11 AM	76.5	43.2	35.4	39.7
416	09/11/2020 10:05:12 AM	77.3	42.6	35.4	40.2
417	09/11/2020 10:05:13 AM	73.0	43.2	35.4	38.1
418	09/11/2020 10:05:14 AM	72.2	43.2	35.4	39.8
419	09/11/2020 10:05:15 AM	74.5	41.8	35.4	37.8
420	09/11/2020 10:05:16 AM	72.2	42.7	35.4	39.9
421	09/11/2020 10:05:17 AM	73.6	43.0	35.4	40.3
422	09/11/2020 10:05:18 AM	73.6	43.4	35.4	40.9
423	09/11/2020 10:05:19 AM	71.7	43.0	35.4	39.4
424	09/11/2020 10:05:20 AM	76.3	42.3	35.4	40.1
425	09/11/2020 10:05:21 AM	72.7	42.4	35.4	37.7
426	09/11/2020 10:05:22 AM	72.0	41.6	35.4	38.5
427	09/11/2020 10:05:23 AM	73.1	43.8	35.4	37.6
428	09/11/2020 10:05:24 AM	72.7	42.0	35.4	36.6
429	09/11/2020 10:05:25 AM	73.3	41.9	35.4	38.0
430	09/11/2020 10:05:26 AM	74.0	42.1	35.4	35.4
431	09/11/2020 10:05:27 AM	75.0	42.7	35.4	38.9
432	09/11/2020 10:05:28 AM	72.6	42.6	35.4	35.6
433	09/11/2020 10:05:29 AM	74.5	39.9	35.4	36.6
434	09/11/2020 10:05:30 AM	76.1	41.7	35.4	37.0
435	09/11/2020 10:05:31 AM	74.9	42.3	35.4	36.8
436	09/11/2020 10:05:32 AM	74.2	44.1	35.4	41.6
437	09/11/2020 10:05:33 AM	74.1	44.3	35.4	41.1
438	09/11/2020 10:05:34 AM	71.5	43.1	35.4	39.5
439	09/11/2020 10:05:35 AM	74.5	42.5	35.4	39.5
440	09/11/2020 10:05:36 AM	72.9	42.7	35.4	39.5
441	09/11/2020 10:05:37 AM	73.8	43.4	35.4	41.3
442	09/11/2020 10:05:38 AM	72.8	44.0	35.6	41.7
443	09/11/2020 10:05:39 AM	74.8	45.8	36.9	43.1
444	09/11/2020 10:05:40 AM	75.6	47.4	42.5	45.0
445	09/11/2020 10:05:41 AM	76.4	47.0	43.7	46.2
446	09/11/2020 10:05:42 AM	76.3	47.2	43.1	45.5
447	09/11/2020 10:05:43 AM	74.8	46.6	43.8	45.7
448	09/11/2020 10:05:44 AM	76.6	47.8	44.1	46.2
449	09/11/2020 10:05:45 AM	76.2	48.9	43.4	46.7
450	09/11/2020 10:05:46 AM	75.8	50.9	48.3	50.3
451	09/11/2020 10:05:47 AM	75.3	51.0	43.3	46.8
452	09/11/2020 10:05:48 AM	73.8	45.5	37.1	41.8
453	09/11/2020 10:05:49 AM	73.8	43.5	36.0	40.6
454	09/11/2020 10:05:50 AM	72.8	43.0	35.4	40.7
455	09/11/2020 10:05:51 AM	73.1	43.2	35.4	40.4
456	09/11/2020 10:05:52 AM	76.4	43.6	35.4	38.5
457	09/11/2020 10:05:53 AM	73.0	42.7	35.4	40.6
458	09/11/2020 10:05:54 AM	73.2	41.8	35.4	38.3
459	09/11/2020 10:05:55 AM	73.1	42.3	35.4	38.6
460	09/11/2020 10:05:56 AM	73.6	43.1	35.4	40.7
461	09/11/2020 10:05:57 AM	72.7	43.2	35.4	39.3
462	09/11/2020 10:05:58 AM	73.2	43.1	35.4	39.1

No.	Date & time	P1 - OSHA HC	P1 - OSHA HC (A, Fast)	P1 - OSHA HC (A, Fast)	P1 - OSHA HC (A, Lin)
		LZpeak (TH) [dB]	LAFmax (TH) [dB]	LAFmin (TH) [dB]	LAeq (TH) [dB]
463	09/11/2020 10:05:59 AM	72.5	41.7	35.4	37.5
464	09/11/2020 10:06:00 AM	72.7	43.7	35.4	39.3
465	09/11/2020 10:06:01 AM	72.5	43.2	35.4	40.4
466	09/11/2020 10:06:02 AM	72.8	44.2	35.4	39.9
467	09/11/2020 10:06:03 AM	72.3	41.6	35.4	37.2
468	09/11/2020 10:06:04 AM	72.3	42.9	35.4	40.3
469	09/11/2020 10:06:05 AM	72.2	43.9	35.4	39.1
470	09/11/2020 10:06:06 AM	73.5	44.4	35.4	39.5
471	09/11/2020 10:06:07 AM	74.3	43.6	35.4	40.8
472	09/11/2020 10:06:08 AM	73.9	44.1	36.7	41.6
473	09/11/2020 10:06:09 AM	74.2	44.0	35.4	40.9
474	09/11/2020 10:06:10 AM	73.3	43.1	38.6	40.8
475	09/11/2020 10:06:11 AM	73.1	43.2	35.4	40.2
476	09/11/2020 10:06:12 AM	74.6	42.4	35.4	40.0
477	09/11/2020 10:06:13 AM	76.0	42.9	35.4	40.9
478	09/11/2020 10:06:14 AM	78.1	43.3	35.4	40.1
479	09/11/2020 10:06:15 AM	76.0	42.7	35.4	40.5
480	09/11/2020 10:06:16 AM	73.4	43.0	35.4	38.9
481	09/11/2020 10:06:17 AM	74.7	43.0	35.4	39.9
482	09/11/2020 10:06:18 AM	73.8	43.2	35.4	39.5
483	09/11/2020 10:06:19 AM	74.8	42.5	35.4	39.5
484	09/11/2020 10:06:20 AM	75.8	44.0	36.1	41.2
485	09/11/2020 10:06:21 AM	76.4	43.0	35.4	37.7
486	09/11/2020 10:06:22 AM	73.4	42.7	35.4	39.8
487	09/11/2020 10:06:23 AM	72.2	44.0	35.4	37.5
488	09/11/2020 10:06:24 AM	73.2	42.9	35.4	40.3
489	09/11/2020 10:06:25 AM	72.9	43.2	35.4	38.8
490	09/11/2020 10:06:26 AM	72.2	43.0	35.4	39.9
491	09/11/2020 10:06:27 AM	74.2	41.4	35.4	36.7
492	09/11/2020 10:06:28 AM	74.2	41.4	35.4	38.1
493	09/11/2020 10:06:29 AM	73.8	43.2	35.4	39.9
494	09/11/2020 10:06:30 AM	73.5	43.6	35.4	39.1
495	09/11/2020 10:06:31 AM	74.8	41.9	35.4	38.4
496	09/11/2020 10:06:32 AM	76.3	41.9	35.4	38.8
497	09/11/2020 10:06:33 AM	75.2	42.3	35.4	39.8
498	09/11/2020 10:06:34 AM	76.4	41.9	35.4	39.5
499	09/11/2020 10:06:35 AM	74.6	43.1	35.4	39.0
500	09/11/2020 10:06:36 AM	77.9	42.2	35.4	39.8
501	09/11/2020 10:06:37 AM	74.8	42.8	35.4	39.2
502	09/11/2020 10:06:38 AM	73.0	42.6	35.4	37.4
503	09/11/2020 10:06:39 AM	75.8	42.8	35.4	37.8
504	09/11/2020 10:06:40 AM	73.5	42.8	35.4	39.6
505	09/11/2020 10:06:41 AM	72.4	42.3	35.4	37.6
506	09/11/2020 10:06:42 AM	76.9	42.2	35.4	39.0
507	09/11/2020 10:06:43 AM	72.2	43.2	35.4	39.2
508	09/11/2020 10:06:44 AM	74.2	43.4	35.4	39.4
509	09/11/2020 10:06:45 AM	75.4	41.3	35.4	37.6
510	09/11/2020 10:06:46 AM	76.3	42.2	35.4	38.5
511	09/11/2020 10:06:47 AM	75.4	41.5	35.4	37.6
512	09/11/2020 10:06:48 AM	72.5	42.0	35.4	36.4
513	09/11/2020 10:06:49 AM	73.3	42.1	35.4	39.0
514	09/11/2020 10:06:50 AM	73.1	41.3	35.4	37.2
515	09/11/2020 10:06:51 AM	73.5	41.9	35.4	37.6
516	09/11/2020 10:06:52 AM	71.4	42.2	35.4	39.0
517	09/11/2020 10:06:53 AM	72.4	42.9	35.4	38.0
518	09/11/2020 10:06:54 AM	72.3	44.5	35.4	41.2
519	09/11/2020 10:06:55 AM	72.2	45.9	41.5	43.8
520	09/11/2020 10:06:56 AM	74.1	45.9	38.7	42.9
521	09/11/2020 10:06:57 AM	72.6	42.9	35.4	39.3
522	09/11/2020 10:06:58 AM	75.5	43.1	35.4	40.6
523	09/11/2020 10:06:59 AM	73.0	43.3	35.4	40.6
524	09/11/2020 10:07:00 AM	73.6	44.0	36.9	41.4
525	09/11/2020 10:07:01 AM	73.5	43.6	35.4	40.3
526	09/11/2020 10:07:02 AM	73.3	43.3	35.4	39.3
527	09/11/2020 10:07:03 AM	73.3	43.6	35.4	40.5
528	09/11/2020 10:07:04 AM	72.7	43.3	35.4	39.3
529	09/11/2020 10:07:05 AM	71.8	42.5	35.4	40.6
530	09/11/2020 10:07:06 AM	74.0	44.2	35.4	39.0
531	09/11/2020 10:07:07 AM	71.9	42.5	35.4	39.9
532	09/11/2020 10:07:08 AM	73.5	43.5	35.4	40.4
533	09/11/2020 10:07:09 AM	72.3	42.4	35.4	38.9
534	09/11/2020 10:07:10 AM	73.5	42.4	35.4	39.1
535	09/11/2020 10:07:11 AM	73.0	42.6	35.4	39.8
536	09/11/2020 10:07:12 AM	72.6	42.4	35.4	38.5
537	09/11/2020 10:07:13 AM	72.4	42.3	35.4	40.4
538	09/11/2020 10:07:14 AM	73.7	42.7	35.4	40.0
539	09/11/2020 10:07:15 AM	73.0	42.4	35.4	38.4

No.	Date & time	P1 - OSHA HC	P1 - OSHA HC (A, Fast)	P1 - OSHA HC (A, Fast)	P1 - OSHA HC (A, Lin)
		LZpeak (TH) [dB]	LAFmax (TH) [dB]	LAFmin (TH) [dB]	LAeq (TH) [dB]
540	09/11/2020 10:07:16 AM	72.1	42.6	35.4	40.2
541	09/11/2020 10:07:17 AM	71.8	42.6	35.4	39.3
542	09/11/2020 10:07:18 AM	73.6	44.3	35.4	39.0
543	09/11/2020 10:07:19 AM	72.5	41.6	35.4	37.4
544	09/11/2020 10:07:20 AM	72.9	40.8	35.4	35.4
545	09/11/2020 10:07:21 AM	72.5	42.6	35.4	39.2
546	09/11/2020 10:07:22 AM	71.8	43.4	35.4	39.4
547	09/11/2020 10:07:23 AM	73.3	43.6	35.4	38.9
548	09/11/2020 10:07:24 AM	74.4	42.8	35.4	38.7
549	09/11/2020 10:07:25 AM	74.3	43.0	35.4	40.0
550	09/11/2020 10:07:26 AM	74.4	42.0	35.4	36.6
551	09/11/2020 10:07:27 AM	72.9	43.1	35.4	39.7
552	09/11/2020 10:07:28 AM	75.7	43.0	35.4	39.9
553	09/11/2020 10:07:29 AM	74.9	42.4	35.4	38.5
554	09/11/2020 10:07:30 AM	74.3	42.8	35.4	39.8
555	09/11/2020 10:07:31 AM	75.6	43.1	35.4	39.0
556	09/11/2020 10:07:32 AM	73.5	43.4	35.4	39.9
557	09/11/2020 10:07:33 AM	74.0	41.5	35.4	38.2
558	09/11/2020 10:07:34 AM	72.4	41.6	35.4	38.6
559	09/11/2020 10:07:35 AM	72.0	43.7	35.4	38.9
560	09/11/2020 10:07:36 AM	72.8	42.8	35.4	40.0
561	09/11/2020 10:07:37 AM	73.6	42.3	35.4	38.5
562	09/11/2020 10:07:38 AM	72.6	43.4	35.4	41.2
563	09/11/2020 10:07:39 AM	76.7	43.2	35.4	39.9
564	09/11/2020 10:07:40 AM	75.0	43.7	35.4	39.5
565	09/11/2020 10:07:41 AM	73.7	43.8	35.4	40.7
566	09/11/2020 10:07:42 AM	74.0	43.1	35.4	41.0
567	09/11/2020 10:07:43 AM	72.7	42.6	35.4	40.0
568	09/11/2020 10:07:44 AM	75.0	42.8	35.4	40.8
569	09/11/2020 10:07:45 AM	73.7	43.3	35.5	40.7
570	09/11/2020 10:07:46 AM	77.9	44.1	37.1	41.7
571	09/11/2020 10:07:47 AM	74.4	43.5	37.0	41.8
572	09/11/2020 10:07:48 AM	81.3	41.9	35.4	36.8
573	09/11/2020 10:07:49 AM	80.2	42.8	36.1	40.7
574	09/11/2020 10:07:50 AM	77.2	43.5	35.4	40.7
575	09/11/2020 10:07:51 AM	76.5	42.9	35.4	39.6
576	09/11/2020 10:07:52 AM	73.9	42.3	35.4	39.0
577	09/11/2020 10:07:53 AM	79.4	41.5	35.4	38.6
578	09/11/2020 10:07:54 AM	84.0	43.6	35.4	41.1
579	09/11/2020 10:07:55 AM	75.9	43.2	35.4	39.4
580	09/11/2020 10:07:56 AM	81.9	43.6	35.4	40.9
581	09/11/2020 10:07:57 AM	74.9	42.5	35.4	39.5
582	09/11/2020 10:07:58 AM	74.1	43.3	36.8	41.3
583	09/11/2020 10:07:59 AM	73.5	43.2	35.4	38.8
584	09/11/2020 10:08:00 AM	77.6	43.6	35.4	39.7
585	09/11/2020 10:08:01 AM	72.8	42.4	35.4	39.0
586	09/11/2020 10:08:02 AM	72.8	42.9	35.4	39.8
587	09/11/2020 10:08:03 AM	71.3	42.1	35.4	38.6
588	09/11/2020 10:08:04 AM	72.1	42.7	35.4	39.2
589	09/11/2020 10:08:05 AM	72.0	44.5	35.4	40.4
590	09/11/2020 10:08:06 AM	72.9	44.0	35.4	41.1
591	09/11/2020 10:08:07 AM	75.2	44.5	35.4	40.5
592	09/11/2020 10:08:08 AM	72.6	42.6	35.4	39.8
593	09/11/2020 10:08:09 AM	75.1	42.8	35.4	39.4
594	09/11/2020 10:08:10 AM	73.0	43.4	35.4	40.0
595	09/11/2020 10:08:11 AM	73.6	43.5	35.4	39.1
596	09/11/2020 10:08:12 AM	73.3	44.0	35.4	41.4
597	09/11/2020 10:08:13 AM	74.3	43.2	35.4	40.2
598	09/11/2020 10:08:14 AM	73.5	43.7	37.9	42.3
599	09/11/2020 10:08:15 AM	74.1	45.1	39.8	43.4
600	09/11/2020 10:08:16 AM	77.7	45.4	41.0	43.4
601	09/11/2020 10:08:17 AM	75.2	43.5	37.8	41.1
602	09/11/2020 10:08:18 AM	74.2	42.3	35.4	39.4
603	09/11/2020 10:08:19 AM	73.3	43.8	38.4	41.7
604	09/11/2020 10:08:20 AM	74.9	43.4	36.9	41.3
605	09/11/2020 10:08:21 AM	75.2	44.5	35.4	41.4
606	09/11/2020 10:08:22 AM	75.2	44.7	35.4	41.9
607	09/11/2020 10:08:23 AM	76.1	43.6	35.4	39.4
608	09/11/2020 10:08:24 AM	78.0	43.2	35.4	40.7
609	09/11/2020 10:08:25 AM	76.7	42.7	35.4	37.9
610	09/11/2020 10:08:26 AM	72.4	42.8	35.4	39.9
611	09/11/2020 10:08:27 AM	72.5	44.1	35.4	41.2
612	09/11/2020 10:08:28 AM	73.3	42.3	35.4	35.7
613	09/11/2020 10:08:29 AM	75.6	42.1	35.4	39.0
614	09/11/2020 10:08:30 AM	72.4	42.5	35.4	40.1
615	09/11/2020 10:08:31 AM	73.6	43.2	35.4	38.5
616	09/11/2020 10:08:32 AM	73.0	42.8	35.4	37.8

No.	Date & time	P1 - OSHA HC	P1 - OSHA HC (A, Fast)	P1 - OSHA HC (A, Fast)	P1 - OSHA HC (A, Lin)
		LZpeak (TH) [dB]	LAFmax (TH) [dB]	LAFmin (TH) [dB]	LAeq (TH) [dB]
617	09/11/2020 10:08:33 AM	72.6	43.2	35.4	40.5
618	09/11/2020 10:08:34 AM	72.8	41.2	35.4	36.1
619	09/11/2020 10:08:35 AM	72.5	41.3	35.4	38.3
620	09/11/2020 10:08:36 AM	71.8	42.4	35.4	38.8
621	09/11/2020 10:08:37 AM	71.0	43.0	35.4	37.7
622	09/11/2020 10:08:38 AM	73.4	41.7	35.4	38.3
623	09/11/2020 10:08:39 AM	71.1	43.4	35.4	39.2
624	09/11/2020 10:08:40 AM	71.7	42.9	35.4	40.1
625	09/11/2020 10:08:41 AM	72.2	42.5	35.4	38.3
626	09/11/2020 10:08:42 AM	71.6	41.5	35.4	38.2
627	09/11/2020 10:08:43 AM	73.3	42.4	35.4	39.1
628	09/11/2020 10:08:44 AM	71.6	42.4	35.4	39.5
629	09/11/2020 10:08:45 AM	73.3	43.2	36.0	41.2
630	09/11/2020 10:08:46 AM	73.4	42.8	35.4	39.8
631	09/11/2020 10:08:47 AM	73.7	43.4	35.4	40.6
632	09/11/2020 10:08:48 AM	73.0	42.3	35.4	38.6
633	09/11/2020 10:08:49 AM	71.5	42.7	35.4	39.2
634	09/11/2020 10:08:50 AM	71.9	41.9	35.4	38.0
635	09/11/2020 10:08:51 AM	74.6	42.1	35.4	39.3
636	09/11/2020 10:08:52 AM	73.9	41.9	35.4	36.4
637	09/11/2020 10:08:53 AM	73.7	42.4	35.4	40.4
638	09/11/2020 10:08:54 AM	74.7	45.4	35.4	41.5
639	09/11/2020 10:08:55 AM	74.1	42.3	35.4	39.5
640	09/11/2020 10:08:56 AM	74.1	56.2	36.1	50.6
641	09/11/2020 10:08:57 AM	74.4	42.0	35.4	40.0
642	09/11/2020 10:08:58 AM	72.6	43.5	35.4	39.2
643	09/11/2020 10:08:59 AM	72.3	43.6	35.4	39.7
644	09/11/2020 10:09:00 AM	73.0	43.6	35.4	40.2
645	09/11/2020 10:09:01 AM	74.7	40.6	35.4	35.4
646	09/11/2020 10:09:02 AM	75.5	43.3	35.4	40.2
647	09/11/2020 10:09:03 AM	72.0	42.8	35.4	37.6
648	09/11/2020 10:09:04 AM	74.8	42.0	35.4	37.3
649	09/11/2020 10:09:05 AM	73.3	44.0	35.4	41.6
650	09/11/2020 10:09:06 AM	73.2	41.8	35.4	37.3
651	09/11/2020 10:09:07 AM	73.2	42.0	35.4	36.7
652	09/11/2020 10:09:08 AM	74.2	41.9	35.4	37.9
653	09/11/2020 10:09:09 AM	72.0	42.7	35.4	37.4
654	09/11/2020 10:09:10 AM	71.3	41.5	35.4	37.3
655	09/11/2020 10:09:11 AM	73.2	42.3	35.4	38.6
656	09/11/2020 10:09:12 AM	72.6	42.9	35.4	37.9
657	09/11/2020 10:09:13 AM	71.7	43.0	35.4	39.7
658	09/11/2020 10:09:14 AM	73.1	44.0	35.4	37.6
659	09/11/2020 10:09:15 AM	74.5	42.8	35.4	37.9
660	09/11/2020 10:09:16 AM	72.0	43.0	35.4	40.9
661	09/11/2020 10:09:17 AM	72.5	43.3	35.4	39.4
662	09/11/2020 10:09:18 AM	72.2	42.5	35.4	38.5
663	09/11/2020 10:09:19 AM	73.4	41.6	35.4	36.0
664	09/11/2020 10:09:20 AM	72.6	40.8	35.4	37.1
665	09/11/2020 10:09:21 AM	73.3	42.6	35.4	39.2
666	09/11/2020 10:09:22 AM	73.1	43.1	35.4	40.1
667	09/11/2020 10:09:23 AM	74.6	41.0	35.4	35.4
668	09/11/2020 10:09:24 AM	76.9	40.6	35.4	35.4
669	09/11/2020 10:09:25 AM	75.6	42.3	35.4	39.6
670	09/11/2020 10:09:26 AM	75.3	42.9	35.4	40.1
671	09/11/2020 10:09:27 AM	77.4	42.9	35.4	38.9
672	09/11/2020 10:09:28 AM	74.2	41.4	35.4	37.3
673	09/11/2020 10:09:29 AM	72.4	41.3	35.4	37.0
674	09/11/2020 10:09:30 AM	73.0	40.4	35.4	36.7
675	09/11/2020 10:09:31 AM	72.4	42.5	35.4	37.7
676	09/11/2020 10:09:32 AM	74.9	43.2	35.4	40.3
677	09/11/2020 10:09:33 AM	76.2	42.6	35.4	39.8
678	09/11/2020 10:09:34 AM	75.0	42.6	35.4	39.2
679	09/11/2020 10:09:35 AM	74.4	43.7	35.4	40.8
680	09/11/2020 10:09:36 AM	73.3	43.2	35.4	39.7
681	09/11/2020 10:09:37 AM	75.3	43.1	37.6	40.6
682	09/11/2020 10:09:38 AM	73.8	43.7	35.4	41.6
683	09/11/2020 10:09:39 AM	73.2	45.4	38.8	43.3
684	09/11/2020 10:09:40 AM	73.3	47.9	44.6	46.6
685	09/11/2020 10:09:41 AM	74.6	48.8	44.6	47.5
686	09/11/2020 10:09:42 AM	74.9	54.1	47.5	51.5
687	09/11/2020 10:09:43 AM	78.9	60.7	53.9	59.5
688	09/11/2020 10:09:44 AM	79.3	64.7	60.4	63.4
689	09/11/2020 10:09:45 AM	78.3	63.5	60.8	61.3
690	09/11/2020 10:09:46 AM	78.4	60.9	58.4	59.4
691	09/11/2020 10:09:47 AM	79.9	61.5	59.9	60.8
692	09/11/2020 10:09:48 AM	80.9	62.6	60.1	61.6
693	09/11/2020 10:09:49 AM	80.2	63.3	59.1	61.4

No.	Date & time	P1 - OSHA HC	P1 - OSHA HC (A, Fast)	P1 - OSHA HC (A, Fast)	P1 - OSHA HC (A, Lin)
		LZpeak (TH) [dB]	LAFmax (TH) [dB]	LAFmin (TH) [dB]	LAeq (TH) [dB]
694	09/11/2020 10:09:50 AM	81.6	63.1	60.5	61.7
695	09/11/2020 10:09:51 AM	80.5	61.3	60.0	60.5
696	09/11/2020 10:09:52 AM	79.3	61.1	59.9	60.6
697	09/11/2020 10:09:53 AM	81.3	63.0	60.7	61.9
698	09/11/2020 10:09:54 AM	83.0	63.8	62.2	63.3
699	09/11/2020 10:09:55 AM	82.0	64.0	61.6	62.8
700	09/11/2020 10:09:56 AM	82.3	64.0	61.3	63.1
701	09/11/2020 10:09:57 AM	82.0	65.1	61.4	63.1
702	09/11/2020 10:09:58 AM	82.4	65.4	60.9	63.0
703	09/11/2020 10:09:59 AM	80.5	61.7	59.3	60.5
704	09/11/2020 10:10:00 AM	78.1	61.1	57.0	58.8
705	09/11/2020 10:10:01 AM	76.7	58.8	55.8	57.8
706	09/11/2020 10:10:02 AM	77.4	59.4	57.0	58.3
707	09/11/2020 10:10:03 AM	79.5	60.8	57.5	59.1
708	09/11/2020 10:10:04 AM	77.1	58.4	56.1	57.3
709	09/11/2020 10:10:05 AM	76.5	58.0	55.4	56.7
710	09/11/2020 10:10:06 AM	78.1	60.1	54.2	57.5
711	09/11/2020 10:10:07 AM	76.6	54.2	51.3	52.5
712	09/11/2020 10:10:08 AM	75.2	51.4	49.2	50.4
713	09/11/2020 10:10:09 AM	74.9	52.6	50.1	51.6
714	09/11/2020 10:10:10 AM	76.4	54.4	51.9	53.3
715	09/11/2020 10:10:11 AM	75.6	54.5	52.6	53.4
716	09/11/2020 10:10:12 AM	75.1	53.5	51.4	52.7
717	09/11/2020 10:10:13 AM	74.2	53.4	50.7	52.3
718	09/11/2020 10:10:14 AM	74.1	52.3	50.2	51.2
719	09/11/2020 10:10:15 AM	75.1	50.9	46.9	48.8
720	09/11/2020 10:10:16 AM	75.0	48.4	43.9	46.8
721	09/11/2020 10:10:17 AM	74.2	47.1	43.2	46.3
722	09/11/2020 10:10:18 AM	73.3	47.5	45.8	46.5
723	09/11/2020 10:10:19 AM	74.9	47.9	45.6	46.8
724	09/11/2020 10:10:20 AM	72.4	47.2	42.9	45.5
725	09/11/2020 10:10:21 AM	74.4	46.0	42.4	44.7
726	09/11/2020 10:10:22 AM	77.6	45.6	39.2	43.4
727	09/11/2020 10:10:23 AM	80.0	46.3	42.2	44.8
728	09/11/2020 10:10:24 AM	77.1	48.0	44.0	46.6
729	09/11/2020 10:10:25 AM	77.9	46.8	44.5	45.9
730	09/11/2020 10:10:26 AM	75.6	47.7	44.5	45.9
731	09/11/2020 10:10:27 AM	75.6	47.0	39.9	44.1
732	09/11/2020 10:10:28 AM	77.6	58.0	38.7	50.6
733	09/11/2020 10:10:29 AM	74.2	44.4	37.8	42.5
734	09/11/2020 10:10:30 AM	74.8	43.1	35.4	40.4
735	09/11/2020 10:10:31 AM	76.0	42.9	35.4	39.6
736	09/11/2020 10:10:32 AM	74.2	43.1	35.4	40.6
737	09/11/2020 10:10:33 AM	72.7	44.1	36.7	41.3
738	09/11/2020 10:10:34 AM	73.4	46.2	39.9	43.8
739	09/11/2020 10:10:35 AM	73.6	45.2	37.4	41.4
740	09/11/2020 10:10:36 AM	73.2	43.3	35.4	41.4
741	09/11/2020 10:10:37 AM	73.8	43.8	35.4	40.6
742	09/11/2020 10:10:38 AM	74.7	44.4	35.4	41.2
743	09/11/2020 10:10:39 AM	74.5	47.3	35.4	43.5
744	09/11/2020 10:10:40 AM	72.4	45.2	35.4	41.1
745	09/11/2020 10:10:41 AM	74.8	46.6	41.8	45.1
746	09/11/2020 10:10:42 AM	76.2	48.4	42.0	46.2
747	09/11/2020 10:10:43 AM	78.5	47.4	43.7	45.7
748	09/11/2020 10:10:44 AM	77.4	47.5	42.8	45.0
749	09/11/2020 10:10:45 AM	77.3	45.6	39.9	42.9
750	09/11/2020 10:10:46 AM	79.9	45.7	41.2	44.1
751	09/11/2020 10:10:47 AM	74.1	44.3	37.7	42.3
752	09/11/2020 10:10:48 AM	75.2	45.5	35.4	42.9
753	09/11/2020 10:10:49 AM	74.8	45.1	35.4	41.8
754	09/11/2020 10:10:50 AM	73.7	45.2	37.8	42.3
755	09/11/2020 10:10:51 AM	76.3	44.4	40.2	42.6
756	09/11/2020 10:10:52 AM	75.8	44.9	40.1	43.6
757	09/11/2020 10:10:53 AM	78.0	46.2	41.4	44.6
758	09/11/2020 10:10:54 AM	76.5	46.4	43.5	45.2
759	09/11/2020 10:10:55 AM	75.3	46.1	40.1	43.4
760	09/11/2020 10:10:56 AM	73.4	44.7	36.4	41.8
761	09/11/2020 10:10:57 AM	73.4	44.2	35.4	41.7
762	09/11/2020 10:10:58 AM	76.4	44.2	38.0	41.8
763	09/11/2020 10:10:59 AM	75.5	43.3	36.7	41.2
764	09/11/2020 10:11:00 AM	75.5	42.6	35.4	39.2
765	09/11/2020 10:11:01 AM	77.5	43.2	35.4	39.4
766	09/11/2020 10:11:02 AM	74.2	44.1	35.4	40.6
767	09/11/2020 10:11:03 AM	76.8	43.5	35.4	40.8
768	09/11/2020 10:11:04 AM	72.0	41.7	35.4	37.8
769	09/11/2020 10:11:05 AM	75.6	42.9	35.4	40.6
770	09/11/2020 10:11:06 AM	74.9	43.1	35.4	38.3

No.	Date & time	P1 - OSHA HC	P1 - OSHA HC (A, Fast)	P1 - OSHA HC (A, Fast)	P1 - OSHA HC (A, Lin)
		LZpeak (TH) [dB]	LAFmax (TH) [dB]	LAFmin (TH) [dB]	LAeq (TH) [dB]
771	09/11/2020 10:11:07 AM	72.4	44.2	35.4	40.7
772	09/11/2020 10:11:08 AM	75.3	43.8	35.4	39.9
773	09/11/2020 10:11:09 AM	72.1	41.9	35.4	39.2
774	09/11/2020 10:11:10 AM	72.7	42.9	35.4	39.0
775	09/11/2020 10:11:11 AM	72.8	42.9	35.4	39.7
776	09/11/2020 10:11:12 AM	75.2	44.0	36.4	41.3
777	09/11/2020 10:11:13 AM	75.0	42.5	35.4	39.3
778	09/11/2020 10:11:14 AM	72.7	43.6	35.4	41.1
779	09/11/2020 10:11:15 AM	73.4	43.9	35.4	42.0
780	09/11/2020 10:11:16 AM	71.8	43.4	35.4	40.8
781	09/11/2020 10:11:17 AM	73.1	44.2	38.0	42.1
782	09/11/2020 10:11:18 AM	71.6	43.7	35.4	41.0
783	09/11/2020 10:11:19 AM	71.9	43.3	35.4	40.2
784	09/11/2020 10:11:20 AM	73.1	45.4	35.4	41.7
785	09/11/2020 10:11:21 AM	73.2	45.2	35.4	41.0
786	09/11/2020 10:11:22 AM	74.4	44.1	35.4	39.8
787	09/11/2020 10:11:23 AM	73.3	44.4	35.4	42.0
788	09/11/2020 10:11:24 AM	75.2	47.4	43.9	46.0
789	09/11/2020 10:11:25 AM	76.7	46.0	36.9	42.3
790	09/11/2020 10:11:26 AM	79.5	46.9	42.1	44.3
791	09/11/2020 10:11:27 AM	73.0	44.5	35.4	40.9
792	09/11/2020 10:11:28 AM	73.3	43.3	36.9	41.1
793	09/11/2020 10:11:29 AM	74.0	44.1	35.4	41.4
794	09/11/2020 10:11:30 AM	73.1	48.3	35.4	43.1
795	09/11/2020 10:11:31 AM	73.9	48.3	41.2	43.8
796	09/11/2020 10:11:32 AM	72.7	44.0	35.4	39.6
797	09/11/2020 10:11:33 AM	74.1	43.6	35.4	40.3
798	09/11/2020 10:11:34 AM	72.7	45.8	36.5	43.0
799	09/11/2020 10:11:35 AM	72.0	45.6	35.4	41.0
800	09/11/2020 10:11:36 AM	71.9	42.6	35.4	39.8
801	09/11/2020 10:11:37 AM	74.1	44.5	35.8	42.1
802	09/11/2020 10:11:38 AM	73.4	46.3	41.9	44.4
803	09/11/2020 10:11:39 AM	71.3	44.6	37.7	41.5
804	09/11/2020 10:11:40 AM	73.5	43.2	35.7	40.0
805	09/11/2020 10:11:41 AM	73.4	45.5	39.4	43.5
806	09/11/2020 10:11:42 AM	73.0	42.8	35.4	40.2
807	09/11/2020 10:11:43 AM	73.3	43.1	36.8	41.0
808	09/11/2020 10:11:44 AM	74.1	43.5	35.4	39.9
809	09/11/2020 10:11:45 AM	74.3	43.2	35.4	40.0
810	09/11/2020 10:11:46 AM	73.1	42.5	35.4	39.1
811	09/11/2020 10:11:47 AM	72.3	41.7	35.4	37.9
812	09/11/2020 10:11:48 AM	74.7	43.2	35.4	36.1
813	09/11/2020 10:11:49 AM	72.4	42.0	35.4	37.7
814	09/11/2020 10:11:50 AM	72.8	42.9	35.4	39.6
815	09/11/2020 10:11:51 AM	74.2	42.3	35.4	38.6
816	09/11/2020 10:11:52 AM	73.3	43.0	36.3	41.1
817	09/11/2020 10:11:53 AM	71.1	43.1	35.4	38.4
818	09/11/2020 10:11:54 AM	73.2	42.6	35.4	40.3
819	09/11/2020 10:11:55 AM	73.6	42.0	35.4	39.0
820	09/11/2020 10:11:56 AM	73.2	42.4	35.4	38.6
821	09/11/2020 10:11:57 AM	72.8	42.7	35.4	39.2
822	09/11/2020 10:11:58 AM	73.3	43.4	35.4	38.0
823	09/11/2020 10:11:59 AM	74.1	42.0	35.4	37.9
824	09/11/2020 10:12:00 AM	73.9	42.8	35.4	38.5
825	09/11/2020 10:12:01 AM	72.3	43.3	35.4	39.3
826	09/11/2020 10:12:02 AM	74.8	43.2	35.4	40.3
827	09/11/2020 10:12:03 AM	77.0	48.6	35.4	42.3
828	09/11/2020 10:12:04 AM	72.1	44.6	35.4	37.5
829	09/11/2020 10:12:05 AM	73.6	42.5	35.4	39.7
830	09/11/2020 10:12:06 AM	72.9	42.5	35.4	37.6
831	09/11/2020 10:12:07 AM	74.0	42.2	35.4	39.6
832	09/11/2020 10:12:08 AM	72.3	42.3	35.4	38.6
833	09/11/2020 10:12:09 AM	74.2	41.8	35.4	37.5
834	09/11/2020 10:12:10 AM	71.2	41.0	35.4	36.9
835	09/11/2020 10:12:11 AM	74.5	42.3	35.4	40.2
836	09/11/2020 10:12:12 AM	72.4	43.3	35.4	39.6
837	09/11/2020 10:12:13 AM	72.8	42.0	35.4	37.5
838	09/11/2020 10:12:14 AM	75.2	39.3	35.4	35.4
839	09/11/2020 10:12:15 AM	78.2	41.8	35.4	35.4
840	09/11/2020 10:12:16 AM	78.2	41.5	35.4	38.4
841	09/11/2020 10:12:17 AM	77.4	38.9	35.4	35.4
842	09/11/2020 10:12:18 AM	75.2	42.7	35.4	35.5
843	09/11/2020 10:12:19 AM	74.7	42.1	35.4	39.0
844	09/11/2020 10:12:20 AM	79.1	44.3	35.4	40.4
845	09/11/2020 10:12:21 AM	79.2	43.1	35.5	40.1
846	09/11/2020 10:12:22 AM	77.0	51.6	35.4	45.1
847	09/11/2020 10:12:23 AM	78.8	43.3	35.4	39.1

No.	Date & time	P1 - OSHA HC	P1 - OSHA HC (A, Fast)	P1 - OSHA HC (A, Fast)	P1 - OSHA HC (A, Lin)
		LZpeak (TH) [dB]	LAFmax (TH) [dB]	LAFmin (TH) [dB]	LAeq (TH) [dB]
848	09/11/2020 10:12:24 AM	78.6	42.4	35.4	40.2
849	09/11/2020 10:12:25 AM	77.3	42.0	35.4	36.8
850	09/11/2020 10:12:26 AM	78.1	41.5	35.4	37.9
851	09/11/2020 10:12:27 AM	74.7	42.2	35.4	39.4
852	09/11/2020 10:12:28 AM	78.3	42.4	35.4	37.7
853	09/11/2020 10:12:29 AM	76.3	43.9	35.4	39.8
854	09/11/2020 10:12:30 AM	80.5	43.1	35.4	39.3
855	09/11/2020 10:12:31 AM	77.3	43.9	35.4	40.2
856	09/11/2020 10:12:32 AM	75.0	42.2	35.4	39.4
857	09/11/2020 10:12:33 AM	74.9	42.0	35.4	38.5
858	09/11/2020 10:12:34 AM	75.8	42.3	35.4	35.9
859	09/11/2020 10:12:35 AM	76.0	41.6	35.4	38.9
860	09/11/2020 10:12:36 AM	73.4	42.0	35.4	39.0
861	09/11/2020 10:12:37 AM	73.2	42.6	35.4	37.0
862	09/11/2020 10:12:38 AM	73.5	42.4	35.4	38.9
863	09/11/2020 10:12:39 AM	73.0	42.2	35.4	38.0
864	09/11/2020 10:12:40 AM	74.5	43.2	35.4	40.5
865	09/11/2020 10:12:41 AM	75.8	43.0	35.4	40.0
866	09/11/2020 10:12:42 AM	74.8	42.6	35.4	38.6
867	09/11/2020 10:12:43 AM	77.1	40.4	35.4	36.7
868	09/11/2020 10:12:44 AM	77.2	42.4	35.4	36.6
869	09/11/2020 10:12:45 AM	76.8	41.6	35.4	39.6
870	09/11/2020 10:12:46 AM	75.1	41.7	35.4	37.9
871	09/11/2020 10:12:47 AM	82.2	42.4	35.4	35.4
872	09/11/2020 10:12:48 AM	77.0	41.3	35.4	38.3
873	09/11/2020 10:12:49 AM	75.1	41.9	35.4	37.7
874	09/11/2020 10:12:50 AM	77.2	43.1	35.4	36.6
875	09/11/2020 10:12:51 AM	73.2	42.6	35.4	35.4
876	09/11/2020 10:12:52 AM	73.1	42.4	35.4	39.3
877	09/11/2020 10:12:53 AM	72.0	43.5	35.4	39.5
878	09/11/2020 10:12:54 AM	73.4	42.4	35.4	38.4
879	09/11/2020 10:12:55 AM	75.3	42.8	35.4	39.5
880	09/11/2020 10:12:56 AM	73.5	43.5	35.4	39.7
881	09/11/2020 10:12:57 AM	72.4	43.3	35.4	38.4
882	09/11/2020 10:12:58 AM	74.8	43.0	35.4	40.3
883	09/11/2020 10:12:59 AM	74.1	43.8	35.4	40.3
884	09/11/2020 10:13:00 AM	71.9	43.2	35.4	40.3
885	09/11/2020 10:13:01 AM	73.2	44.2	35.4	41.3
886	09/11/2020 10:13:02 AM	72.0	43.7	35.4	40.9
887	09/11/2020 10:13:03 AM	72.7	44.3	37.3	40.9
888	09/11/2020 10:13:04 AM	72.2	43.5	35.4	41.2
889	09/11/2020 10:13:05 AM	72.4	44.2	35.8	41.4
890	09/11/2020 10:13:06 AM	74.1	45.0	35.4	41.9
891	09/11/2020 10:13:07 AM	72.6	45.7	39.8	43.7
892	09/11/2020 10:13:08 AM	73.8	43.1	35.4	38.7
893	09/11/2020 10:13:09 AM	78.5	43.4	35.4	41.0
894	09/11/2020 10:13:10 AM	78.7	43.2	35.4	40.7
895	09/11/2020 10:13:11 AM	77.3	44.2	35.4	40.3
896	09/11/2020 10:13:12 AM	78.0	53.4	35.4	46.7
897	09/11/2020 10:13:13 AM	74.0	49.1	35.4	44.5
898	09/11/2020 10:13:14 AM	72.9	45.6	35.4	40.4
899	09/11/2020 10:13:15 AM	72.3	43.1	35.4	40.1
900	09/11/2020 10:13:16 AM	73.7	43.2	35.4	39.6
901	09/11/2020 10:13:17 AM	73.1	42.6	35.4	40.0
902	09/11/2020 10:13:18 AM	78.5	42.6	35.4	37.5
903	09/11/2020 10:13:19 AM	76.0	41.8	35.4	38.4
904	09/11/2020 10:13:20 AM	73.1	43.8	35.4	40.2
905	09/11/2020 10:13:21 AM	74.2	42.2	35.4	37.8
906	09/11/2020 10:13:22 AM	75.0	42.9	35.4	40.1
907	09/11/2020 10:13:23 AM	77.3	42.6	35.4	39.7
908	09/11/2020 10:13:24 AM	73.1	43.1	35.4	36.9
909	09/11/2020 10:13:25 AM	75.6	54.5	35.4	47.2
910	09/11/2020 10:13:26 AM	73.1	41.6	35.4	36.7
911	09/11/2020 10:13:27 AM	73.5	42.3	35.4	37.2
912	09/11/2020 10:13:28 AM	73.8	42.8	35.4	40.0
913	09/11/2020 10:13:29 AM	74.6	42.1	35.4	38.4
914	09/11/2020 10:13:30 AM	73.8	42.5	35.4	35.4
915	09/11/2020 10:13:31 AM	73.1	40.4	35.4	36.0
916	09/11/2020 10:13:32 AM	73.0	42.5	35.4	37.9
917	09/11/2020 10:13:33 AM	74.3	42.4	35.4	39.2
918	09/11/2020 10:13:34 AM	71.0	43.6	35.4	39.1
919	09/11/2020 10:13:35 AM	75.7	52.0	35.4	45.9
920	09/11/2020 10:13:36 AM	75.4	43.7	35.4	35.4
921	09/11/2020 10:13:37 AM	73.4	43.0	35.4	37.5
922	09/11/2020 10:13:38 AM	73.5	42.4	35.4	40.0
923	09/11/2020 10:13:39 AM	71.6	42.1	35.4	37.3
924	09/11/2020 10:13:40 AM	72.3	42.5	35.4	38.4

No.	Date & time	P1 - OSHA HC	P1 - OSHA HC (A, Fast)	P1 - OSHA HC (A, Fast)	P1 - OSHA HC (A, Lin)
		LZpeak (TH) [dB]	LAFmax (TH) [dB]	LAFmin (TH) [dB]	LAEq (TH) [dB]
925	09/11/2020 10:13:41 AM	71.7	43.0	35.4	36.4
926	09/11/2020 10:13:42 AM	71.6	43.6	35.4	41.0
927	09/11/2020 10:13:43 AM	74.3	42.8	35.4	41.3
928	09/11/2020 10:13:44 AM	73.7	42.3	35.4	39.1
929	09/11/2020 10:13:45 AM	75.2	42.3	35.4	40.5
930	09/11/2020 10:13:46 AM	75.4	44.6	35.4	42.5
931	09/11/2020 10:13:47 AM	76.3	43.8	35.4	40.2
932	09/11/2020 10:13:48 AM	77.3	44.8	38.6	43.1
933	09/11/2020 10:13:49 AM	75.8	43.9	35.4	40.5
934	09/11/2020 10:13:50 AM	77.8	45.4	38.9	43.0
935	09/11/2020 10:13:51 AM	77.1	49.6	40.0	45.6
936	09/11/2020 10:13:52 AM	80.8	46.7	43.7	45.5
937	09/11/2020 10:13:53 AM	79.1	47.1	42.7	44.8
938	09/11/2020 10:13:54 AM	79.4	51.6	41.1	46.6
939	09/11/2020 10:13:55 AM	77.5	46.0	41.6	44.6
940	09/11/2020 10:13:56 AM	77.3	45.1	40.9	43.5
941	09/11/2020 10:13:57 AM	76.5	48.4	43.0	46.9
942	09/11/2020 10:13:58 AM	76.4	48.6	46.3	47.6
943	09/11/2020 10:13:59 AM	77.1	47.1	42.1	45.3
944	09/11/2020 10:14:00 AM	77.2	50.8	44.6	48.6
945	09/11/2020 10:14:01 AM	76.8	53.8	46.5	50.0
946	09/11/2020 10:14:02 AM	78.1	57.0	50.5	54.6
947	09/11/2020 10:14:03 AM	78.0	57.3	48.4	53.9
948	09/11/2020 10:14:04 AM	88.4	65.8	56.5	61.1
949	09/11/2020 10:14:05 AM	86.8	65.7	54.9	60.1
950	09/11/2020 10:14:06 AM	81.1	59.4	55.2	57.7
951	09/11/2020 10:14:07 AM	80.3	60.2	57.8	59.4
952	09/11/2020 10:14:08 AM	84.1	66.3	59.1	63.5
953	09/11/2020 10:14:09 AM	87.0	68.6	65.0	67.1
954	09/11/2020 10:14:10 AM	84.9	67.7	63.4	64.7
955	09/11/2020 10:14:11 AM	85.4	64.3	60.3	61.8
956	09/11/2020 10:14:12 AM	87.1	61.4	58.5	60.1
957	09/11/2020 10:14:13 AM	89.8	62.3	59.6	61.2
958	09/11/2020 10:14:14 AM	90.4	63.4	60.2	62.6
959	09/11/2020 10:14:15 AM	89.5	65.6	63.2	64.6
960	09/11/2020 10:14:16 AM	92.8	72.2	64.6	68.3
961	09/11/2020 10:14:17 AM	93.5	72.4	66.5	69.2
962	09/11/2020 10:14:18 AM	91.6	68.9	65.9	67.6

No.	Date & time	P1 - OSHA HC	P1 - OSHA HC (A, Fast)	P1 - OSHA HC (A, Fast)	P1 - OSHA HC (A, Lin)	High vibration level
		LZpeak (TH) [dB]	LAFmax (TH) [dB]	LAFmin (TH) [dB]	LAeq (TH) [dB]	
1	09/11/2020 10:24:13 AM	85.4	58.1	35.4	49.9	1
2	09/11/2020 10:24:14 AM	77.0	63.3	41.3	57.4	0
3	09/11/2020 10:24:15 AM	75.9	52.0	40.5	45.4	0
4	09/11/2020 10:24:16 AM	74.8	61.0	35.4	54.4	0
5	09/11/2020 10:24:17 AM	83.7	57.9	40.4	51.6	0
6	09/11/2020 10:24:18 AM	76.2	52.3	37.0	44.6	0
7	09/11/2020 10:24:19 AM	77.8	52.3	37.3	45.2	0
8	09/11/2020 10:24:20 AM	72.2	42.7	35.4	39.6	0
9	09/11/2020 10:24:21 AM	72.5	44.8	35.4	42.2	0
10	09/11/2020 10:24:22 AM	74.6	45.1	35.4	42.9	0
11	09/11/2020 10:24:23 AM	73.1	45.3	41.0	43.3	0
12	09/11/2020 10:24:24 AM	73.8	46.7	42.6	45.5	0
13	09/11/2020 10:24:25 AM	72.5	46.9	41.3	44.0	0
14	09/11/2020 10:24:26 AM	74.2	51.2	42.3	47.6	0
15	09/11/2020 10:24:27 AM	73.0	48.7	45.7	47.5	0
16	09/11/2020 10:24:28 AM	74.1	51.1	46.6	48.4	0
17	09/11/2020 10:24:29 AM	72.9	51.3	46.6	47.9	0
18	09/11/2020 10:24:30 AM	89.0	75.0	45.0	68.2	0
19	09/11/2020 10:24:31 AM	76.7	60.8	48.4	54.8	0
20	09/11/2020 10:24:32 AM	74.8	49.8	47.7	48.9	0
21	09/11/2020 10:24:33 AM	75.8	52.5	49.1	51.4	0
22	09/11/2020 10:24:34 AM	91.3	75.7	52.0	69.2	0
23	09/11/2020 10:24:35 AM	90.3	74.8	53.3	70.4	0
24	09/11/2020 10:24:36 AM	90.0	75.7	58.6	69.8	0
25	09/11/2020 10:24:37 AM	77.0	58.6	51.2	52.6	0
26	09/11/2020 10:24:38 AM	74.8	52.7	50.9	51.9	0
27	09/11/2020 10:24:39 AM	89.1	74.8	52.3	70.4	0
28	09/11/2020 10:24:40 AM	86.2	73.1	56.4	66.3	0
29	09/11/2020 10:24:41 AM	78.4	60.1	50.6	55.4	0
30	09/11/2020 10:24:42 AM	77.3	58.1	50.8	52.5	0
31	09/11/2020 10:24:43 AM	78.5	53.8	47.6	50.9	0
32	09/11/2020 10:24:44 AM	94.4	81.4	47.7	73.7	0
33	09/11/2020 10:24:45 AM	92.6	76.8	60.7	70.3	0
34	09/11/2020 10:24:46 AM	95.1	80.0	51.0	72.1	0
35	09/11/2020 10:24:47 AM	87.1	79.9	59.1	62.5	0
36	09/11/2020 10:24:48 AM	86.8	72.1	52.6	65.5	0
37	09/11/2020 10:24:49 AM	77.9	65.9	52.9	59.3	0
38	09/11/2020 10:24:50 AM	80.1	63.4	50.2	56.8	0
39	09/11/2020 10:24:51 AM	78.0	64.9	50.8	57.8	0
40	09/11/2020 10:24:52 AM	79.7	61.8	49.1	54.1	0
41	09/11/2020 10:24:53 AM	93.4	78.7	53.3	73.6	0
42	09/11/2020 10:24:54 AM	86.6	76.7	69.6	72.4	0
43	09/11/2020 10:24:55 AM	78.8	71.8	53.1	55.1	0
44	09/11/2020 10:24:56 AM	75.9	53.8	50.2	51.6	0
45	09/11/2020 10:24:57 AM	78.8	63.9	50.2	58.0	0
46	09/11/2020 10:24:58 AM	88.3	73.9	49.8	66.9	0
47	09/11/2020 10:24:59 AM	78.8	60.6	51.5	55.6	0
48	09/11/2020 10:25:00 AM	78.8	61.0	51.9	56.2	0
49	09/11/2020 10:25:01 AM	79.3	60.2	51.1	55.8	0
50	09/11/2020 10:25:02 AM	85.1	71.9	48.5	64.9	0
51	09/11/2020 10:25:03 AM	78.6	71.7	48.7	54.6	0
52	09/11/2020 10:25:04 AM	77.0	61.2	46.8	56.6	0
53	09/11/2020 10:25:05 AM	76.5	60.6	47.4	50.2	0
54	09/11/2020 10:25:06 AM	84.6	70.1	49.0	66.4	0
55	09/11/2020 10:25:07 AM	79.5	66.8	49.1	56.3	0
56	09/11/2020 10:25:08 AM	78.7	55.8	47.2	48.4	0
57	09/11/2020 10:25:09 AM	78.9	60.7	47.9	55.0	0
58	09/11/2020 10:25:10 AM	77.4	48.0	45.0	46.4	0
59	09/11/2020 10:25:11 AM	77.0	48.0	44.0	46.5	0
60	09/11/2020 10:25:12 AM	76.4	47.8	42.6	45.9	0
61	09/11/2020 10:25:13 AM	78.4	64.9	42.9	58.4	0
62	09/11/2020 10:25:14 AM	76.0	62.1	44.8	49.3	0
63	09/11/2020 10:25:15 AM	75.8	46.6	42.4	44.2	0
64	09/11/2020 10:25:16 AM	85.1	70.3	41.2	63.7	0
65	09/11/2020 10:25:17 AM	81.7	65.2	42.5	57.5	0
66	09/11/2020 10:25:18 AM	78.7	65.3	45.0	58.7	0
67	09/11/2020 10:25:19 AM	79.1	62.8	50.1	59.3	0
68	09/11/2020 10:25:20 AM	77.3	62.5	47.9	56.4	0
69	09/11/2020 10:25:21 AM	79.4	64.3	46.3	58.0	0
70	09/11/2020 10:25:22 AM	79.2	64.5	41.9	57.3	0
71	09/11/2020 10:25:23 AM	76.6	64.3	42.0	53.8	0
72	09/11/2020 10:25:24 AM	75.7	56.0	40.0	41.8	0
73	09/11/2020 10:25:25 AM	76.7	61.5	35.4	54.4	0
74	09/11/2020 10:25:26 AM	77.1	63.0	48.5	57.0	0
75	09/11/2020 10:25:27 AM	76.2	63.2	39.8	56.6	0
76	09/11/2020 10:25:28 AM	78.2	64.8	35.4	58.0	0
77	09/11/2020 10:25:29 AM	78.6	61.5	41.0	55.4	0

No.	Date & time	P1 - OSHA HC	P1 - OSHA HC (A, Fast)	P1 - OSHA HC (A, Fast)	P1 - OSHA HC (A, Lin)	High vibration level
		LZpeak (TH) [dB]	LAFmax (TH) [dB]	LAFmin (TH) [dB]	LAeq (TH) [dB]	
78	09/11/2020 10:25:30 AM	76.4	56.0	38.0	41.9	0
79	09/11/2020 10:25:31 AM	77.3	61.8	39.8	55.3	0
80	09/11/2020 10:25:32 AM	77.3	63.5	39.2	56.8	0
81	09/11/2020 10:25:33 AM	78.3	64.0	40.9	57.5	0
82	09/11/2020 10:25:34 AM	73.5	63.8	45.3	48.3	0
83	09/11/2020 10:25:35 AM	74.5	49.2	45.6	47.8	0
84	09/11/2020 10:25:36 AM	79.0	64.1	48.0	57.5	0
85	09/11/2020 10:25:37 AM	75.2	48.5	45.7	47.0	0
86	09/11/2020 10:25:38 AM	77.6	48.1	45.3	46.5	0
87	09/11/2020 10:25:39 AM	75.0	49.4	45.5	48.0	0
88	09/11/2020 10:25:40 AM	75.4	52.0	48.2	50.4	0
89	09/11/2020 10:25:41 AM	75.7	56.5	51.0	54.4	0
90	09/11/2020 10:25:42 AM	77.8	59.6	56.4	58.7	0
91	09/11/2020 10:25:43 AM	81.1	66.0	59.6	63.7	0
92	09/11/2020 10:25:44 AM	80.1	64.1	54.9	55.6	0
93	09/11/2020 10:25:45 AM	77.2	57.1	52.5	55.7	0
94	09/11/2020 10:25:46 AM	74.8	52.5	49.2	50.6	0
95	09/11/2020 10:25:47 AM	75.9	51.1	46.2	48.6	0
96	09/11/2020 10:25:48 AM	76.2	48.2	42.6	45.0	0
97	09/11/2020 10:25:49 AM	72.9	44.4	36.2	40.6	0
98	09/11/2020 10:25:50 AM	75.2	59.1	35.4	51.6	0
99	09/11/2020 10:25:51 AM	73.7	58.0	35.4	39.5	0
100	09/11/2020 10:25:52 AM	73.6	41.9	35.4	38.6	0
101	09/11/2020 10:25:53 AM	73.6	43.4	35.4	38.9	0
102	09/11/2020 10:25:54 AM	72.7	42.6	35.4	35.4	0
103	09/11/2020 10:25:55 AM	73.1	41.4	35.4	37.6	0
104	09/11/2020 10:25:56 AM	73.4	43.1	35.4	40.5	0
105	09/11/2020 10:25:57 AM	72.7	43.4	35.4	37.4	0
106	09/11/2020 10:25:58 AM	72.3	41.4	35.4	36.4	0
107	09/11/2020 10:25:59 AM	72.9	40.9	35.4	36.5	0
108	09/11/2020 10:26:00 AM	72.2	40.8	35.4	35.5	0
109	09/11/2020 10:26:01 AM	72.5	42.5	35.4	39.3	0
110	09/11/2020 10:26:02 AM	72.5	43.5	35.4	38.5	0
111	09/11/2020 10:26:03 AM	73.7	43.4	35.5	41.3	0
112	09/11/2020 10:26:04 AM	71.6	45.5	38.9	43.8	0
113	09/11/2020 10:26:05 AM	73.6	45.1	39.1	42.8	0
114	09/11/2020 10:26:06 AM	72.8	46.8	40.7	45.3	0
115	09/11/2020 10:26:07 AM	73.0	47.6	45.3	46.8	0
116	09/11/2020 10:26:08 AM	73.6	48.4	45.9	47.2	0
117	09/11/2020 10:26:09 AM	73.2	49.2	47.5	48.7	0
118	09/11/2020 10:26:10 AM	74.6	49.7	48.0	48.9	0
119	09/11/2020 10:26:11 AM	74.2	52.4	48.3	50.8	0
120	09/11/2020 10:26:12 AM	76.5	58.9	52.3	56.3	0
121	09/11/2020 10:26:13 AM	82.8	68.8	58.9	65.4	0
122	09/11/2020 10:26:14 AM	88.5	71.7	68.5	70.7	0
123	09/11/2020 10:26:15 AM	83.7	70.1	63.5	66.4	0
124	09/11/2020 10:26:16 AM	77.9	63.5	57.5	59.4	0
125	09/11/2020 10:26:17 AM	77.7	57.6	50.6	54.2	0
126	09/11/2020 10:26:18 AM	76.8	51.0	44.2	47.8	0
127	09/11/2020 10:26:19 AM	76.7	46.7	35.4	42.9	0
128	09/11/2020 10:26:20 AM	75.4	47.7	35.4	44.7	0
129	09/11/2020 10:26:21 AM	74.9	50.4	43.2	46.1	0
130	09/11/2020 10:26:22 AM	73.4	46.7	41.5	44.4	0
131	09/11/2020 10:26:23 AM	73.4	45.1	41.3	43.3	0
132	09/11/2020 10:26:24 AM	73.7	45.5	39.5	44.0	0
133	09/11/2020 10:26:25 AM	75.4	46.2	40.1	43.5	0
134	09/11/2020 10:26:26 AM	74.9	44.4	35.4	41.5	0
135	09/11/2020 10:26:27 AM	74.1	42.1	35.4	39.0	0
136	09/11/2020 10:26:28 AM	73.5	42.3	35.4	38.9	0
137	09/11/2020 10:26:29 AM	73.5	42.8	35.4	39.3	0
138	09/11/2020 10:26:30 AM	71.9	42.6	35.4	39.9	0
139	09/11/2020 10:26:31 AM	76.1	43.4	35.4	40.9	0
140	09/11/2020 10:26:32 AM	81.1	44.1	35.4	41.8	0
141	09/11/2020 10:26:33 AM	72.8	43.3	36.3	40.8	0
142	09/11/2020 10:26:34 AM	72.7	44.1	35.4	40.9	0
143	09/11/2020 10:26:35 AM	73.8	44.2	35.4	41.2	0
144	09/11/2020 10:26:36 AM	72.7	44.2	37.0	41.6	0
145	09/11/2020 10:26:37 AM	73.5	44.2	35.4	40.7	0
146	09/11/2020 10:26:38 AM	72.5	43.4	35.6	41.3	0
147	09/11/2020 10:26:39 AM	75.2	42.5	35.4	36.0	0
148	09/11/2020 10:26:40 AM	73.5	42.3	35.4	39.8	0
149	09/11/2020 10:26:41 AM	73.5	42.7	35.4	38.4	0
150	09/11/2020 10:26:42 AM	72.6	42.9	35.4	38.5	0
151	09/11/2020 10:26:43 AM	72.8	42.0	35.4	39.0	0
152	09/11/2020 10:26:44 AM	74.1	41.6	35.4	37.7	0
153	09/11/2020 10:26:45 AM	72.6	40.8	35.4	37.4	0
154	09/11/2020 10:26:46 AM	71.9	41.9	35.4	37.8	0

No.	Date & time	P1 - OSHA HC	P1 - OSHA HC (A, Fast)	P1 - OSHA HC (A, Fast)	P1 - OSHA HC (A, Lin)	High vibration level
		LZpeak (TH) [dB]	LAFmax (TH) [dB]	LAFmin (TH) [dB]	LAeq (TH) [dB]	
155	09/11/2020 10:26:47 AM	74.0	40.2	35.4	35.4	0
156	09/11/2020 10:26:48 AM	73.3	42.7	35.4	39.9	0
157	09/11/2020 10:26:49 AM	72.6	41.2	35.4	38.6	0
158	09/11/2020 10:26:50 AM	72.6	40.1	35.4	35.9	0
159	09/11/2020 10:26:51 AM	73.9	41.3	35.4	35.4	0
160	09/11/2020 10:26:52 AM	72.8	43.0	35.4	39.7	0
161	09/11/2020 10:26:53 AM	72.9	41.5	35.4	36.8	0
162	09/11/2020 10:26:54 AM	73.5	43.6	35.4	41.3	0
163	09/11/2020 10:26:55 AM	72.7	43.0	37.4	40.9	0
164	09/11/2020 10:26:56 AM	72.8	41.4	35.4	36.0	0
165	09/11/2020 10:26:57 AM	72.8	43.7	35.4	41.6	0
166	09/11/2020 10:26:58 AM	72.8	43.3	37.0	41.0	0
167	09/11/2020 10:26:59 AM	72.0	42.8	35.4	39.4	0
168	09/11/2020 10:27:00 AM	73.9	46.1	41.1	44.3	0
169	09/11/2020 10:27:01 AM	72.0	46.0	40.8	43.9	0
170	09/11/2020 10:27:02 AM	73.0	42.2	35.4	38.6	0
171	09/11/2020 10:27:03 AM	70.6	42.5	35.4	39.6	0
172	09/11/2020 10:27:04 AM	73.2	45.5	35.4	42.9	0
173	09/11/2020 10:27:05 AM	73.0	46.5	40.3	44.7	0
174	09/11/2020 10:27:06 AM	72.9	47.5	41.2	46.4	0
175	09/11/2020 10:27:07 AM	73.6	51.5	46.8	49.9	0
176	09/11/2020 10:27:08 AM	73.8	53.7	50.6	52.3	0
177	09/11/2020 10:27:09 AM	75.8	58.0	49.7	55.4	0
178	09/11/2020 10:27:10 AM	74.8	50.2	47.5	49.2	0
179	09/11/2020 10:27:11 AM	73.4	51.3	46.9	49.0	0
180	09/11/2020 10:27:12 AM	71.1	47.5	41.1	43.6	0
181	09/11/2020 10:27:13 AM	72.3	45.5	37.6	43.3	0
182	09/11/2020 10:27:14 AM	72.5	44.7	37.7	42.8	0
183	09/11/2020 10:27:15 AM	74.3	43.9	35.4	39.3	0
184	09/11/2020 10:27:16 AM	72.3	40.1	35.4	35.7	0
185	09/11/2020 10:27:17 AM	73.2	42.6	35.4	36.1	0
186	09/11/2020 10:27:18 AM	72.5	41.8	35.4	39.0	0
187	09/11/2020 10:27:19 AM	71.5	43.0	35.4	38.4	0
188	09/11/2020 10:27:20 AM	72.1	43.4	35.4	39.6	0
189	09/11/2020 10:27:21 AM	72.0	43.1	35.4	39.9	0
190	09/11/2020 10:27:22 AM	72.5	41.9	35.4	38.0	0
191	09/11/2020 10:27:23 AM	72.6	42.4	35.4	40.0	0
192	09/11/2020 10:27:24 AM	71.9	42.8	35.4	38.4	0
193	09/11/2020 10:27:25 AM	74.4	43.3	35.4	38.9	0
194	09/11/2020 10:27:26 AM	73.4	41.1	35.4	36.8	0
195	09/11/2020 10:27:27 AM	71.0	42.5	35.4	35.4	0
196	09/11/2020 10:27:28 AM	71.8	42.0	35.4	36.3	0
197	09/11/2020 10:27:29 AM	72.2	42.7	35.4	39.3	0
198	09/11/2020 10:27:30 AM	72.5	42.4	35.4	37.0	0
199	09/11/2020 10:27:31 AM	72.2	41.6	35.4	36.1	0
200	09/11/2020 10:27:32 AM	72.1	39.4	35.4	35.4	0
201	09/11/2020 10:27:33 AM	71.4	42.7	35.4	37.2	0
202	09/11/2020 10:27:34 AM	72.1	43.4	35.4	39.8	0
203	09/11/2020 10:27:35 AM	70.9	43.9	35.4	40.0	0
204	09/11/2020 10:27:36 AM	71.9	41.3	35.4	37.6	0
205	09/11/2020 10:27:37 AM	71.5	41.3	35.4	37.5	0
206	09/11/2020 10:27:38 AM	72.2	42.2	35.4	38.6	0
207	09/11/2020 10:27:39 AM	72.0	40.8	35.4	36.4	0
208	09/11/2020 10:27:40 AM	74.7	43.6	35.4	38.7	0
209	09/11/2020 10:27:41 AM	71.9	41.5	35.4	36.4	0
210	09/11/2020 10:27:42 AM	72.1	42.4	35.4	37.7	0
211	09/11/2020 10:27:43 AM	71.5	43.8	35.4	40.8	0
212	09/11/2020 10:27:44 AM	72.7	44.2	35.4	40.6	0
213	09/11/2020 10:27:45 AM	73.1	41.4	35.4	37.5	0
214	09/11/2020 10:27:46 AM	71.9	43.9	35.4	41.6	0
215	09/11/2020 10:27:47 AM	73.6	45.6	41.0	44.1	0
216	09/11/2020 10:27:48 AM	76.5	46.1	41.5	44.3	0
217	09/11/2020 10:27:49 AM	73.5	46.5	43.0	45.7	0
218	09/11/2020 10:27:50 AM	73.4	49.0	46.1	48.1	0
219	09/11/2020 10:27:51 AM	76.0	53.9	48.8	52.5	0
220	09/11/2020 10:27:52 AM	79.2	59.3	53.6	57.5	0
221	09/11/2020 10:27:53 AM	85.2	67.7	59.1	65.5	0
222	09/11/2020 10:27:54 AM	86.2	68.3	65.0	67.3	0
223	09/11/2020 10:27:55 AM	79.2	65.2	60.6	62.3	0
224	09/11/2020 10:27:56 AM	77.1	61.3	56.9	58.6	0
225	09/11/2020 10:27:57 AM	78.6	56.9	52.7	54.6	0
226	09/11/2020 10:27:58 AM	73.1	52.9	44.9	48.8	0
227	09/11/2020 10:27:59 AM	75.5	45.2	35.4	40.8	0
228	09/11/2020 10:28:00 AM	73.5	45.3	35.4	43.0	0
229	09/11/2020 10:28:01 AM	72.6	46.5	41.6	44.9	0
230	09/11/2020 10:28:02 AM	73.8	45.1	39.8	43.2	0
231	09/11/2020 10:28:03 AM	72.5	44.5	40.5	42.2	0

No.	Date & time	P1 - OSHA HC	P1 - OSHA HC (A, Fast)	P1 - OSHA HC (A, Fast)	P1 - OSHA HC (A, Lin)	High vibration level
		LZpeak (TH) [dB]	LAFmax (TH) [dB]	LAFmin (TH) [dB]	LAeq (TH) [dB]	
232	09/11/2020 10:28:04 AM	72.8	43.1	35.4	40.0	0
233	09/11/2020 10:28:05 AM	72.2	43.4	35.4	41.4	0
234	09/11/2020 10:28:06 AM	72.5	44.3	36.3	41.6	0
235	09/11/2020 10:28:07 AM	72.6	43.3	38.5	41.3	0
236	09/11/2020 10:28:08 AM	71.7	42.9	35.4	40.2	0
237	09/11/2020 10:28:09 AM	71.1	41.7	35.4	39.8	0
238	09/11/2020 10:28:10 AM	72.6	44.3	35.4	42.0	0
239	09/11/2020 10:28:11 AM	71.8	43.9	35.4	40.8	0
240	09/11/2020 10:28:12 AM	74.3	44.4	36.8	42.7	0
241	09/11/2020 10:28:13 AM	72.4	45.7	38.6	43.5	0
242	09/11/2020 10:28:14 AM	73.5	45.0	37.7	42.4	0
243	09/11/2020 10:28:15 AM	72.8	43.4	35.4	41.1	0
244	09/11/2020 10:28:16 AM	72.8	44.0	35.4	41.0	0
245	09/11/2020 10:28:17 AM	72.2	44.6	36.2	42.4	0
246	09/11/2020 10:28:18 AM	72.4	43.2	35.4	40.4	0
247	09/11/2020 10:28:19 AM	72.9	41.5	35.4	37.2	0
248	09/11/2020 10:28:20 AM	71.0	42.9	35.4	38.5	0
249	09/11/2020 10:28:21 AM	72.4	42.5	35.4	39.1	0
250	09/11/2020 10:28:22 AM	73.2	41.9	35.4	38.9	0
251	09/11/2020 10:28:23 AM	71.5	43.4	35.4	39.5	0
252	09/11/2020 10:28:24 AM	71.9	42.7	35.4	40.8	0
253	09/11/2020 10:28:25 AM	72.5	43.8	37.3	41.5	0
254	09/11/2020 10:28:26 AM	72.5	43.2	38.3	41.6	0
255	09/11/2020 10:28:27 AM	72.1	43.6	36.5	40.9	0
256	09/11/2020 10:28:28 AM	71.3	45.3	38.4	43.1	0
257	09/11/2020 10:28:29 AM	72.7	46.2	40.7	43.8	0
258	09/11/2020 10:28:30 AM	72.1	44.8	38.2	42.5	0
259	09/11/2020 10:28:31 AM	74.5	43.7	38.3	41.9	0
260	09/11/2020 10:28:32 AM	73.5	44.6	38.9	42.1	0
261	09/11/2020 10:28:33 AM	71.7	44.3	35.4	41.0	0
262	09/11/2020 10:28:34 AM	73.6	45.3	35.4	43.6	0
263	09/11/2020 10:28:35 AM	71.7	47.2	42.5	45.3	0
264	09/11/2020 10:28:36 AM	72.7	46.1	40.3	44.3	0
265	09/11/2020 10:28:37 AM	72.2	45.9	41.6	43.5	0
266	09/11/2020 10:28:38 AM	73.0	45.5	36.4	43.1	0
267	09/11/2020 10:28:39 AM	71.6	43.9	39.6	42.0	0
268	09/11/2020 10:28:40 AM	71.8	43.3	36.8	41.3	0
269	09/11/2020 10:28:41 AM	73.4	47.7	42.0	45.7	0
270	09/11/2020 10:28:42 AM	74.4	47.4	42.1	44.5	0
271	09/11/2020 10:28:43 AM	72.8	49.2	43.9	47.4	0
272	09/11/2020 10:28:44 AM	74.0	51.5	47.5	50.1	0
273	09/11/2020 10:28:45 AM	75.9	55.4	51.4	53.9	0
274	09/11/2020 10:28:46 AM	78.3	62.0	55.2	59.6	0
275	09/11/2020 10:28:47 AM	84.6	68.5	61.9	66.6	0
276	09/11/2020 10:28:48 AM	83.1	68.1	64.2	66.3	0
277	09/11/2020 10:28:49 AM	78.7	64.7	57.7	60.1	0
278	09/11/2020 10:28:50 AM	75.3	58.1	54.2	55.4	0
279	09/11/2020 10:28:51 AM	73.0	54.4	52.9	53.5	0
280	09/11/2020 10:28:52 AM	73.7	53.0	51.2	52.0	0
281	09/11/2020 10:28:53 AM	73.5	52.3	50.0	51.2	0
282	09/11/2020 10:28:54 AM	73.2	51.7	49.9	50.7	0
283	09/11/2020 10:28:55 AM	72.2	51.0	49.1	50.2	0
284	09/11/2020 10:28:56 AM	73.8	50.9	48.3	49.4	0
285	09/11/2020 10:28:57 AM	72.3	49.2	46.0	47.3	0
286	09/11/2020 10:28:58 AM	73.1	49.1	47.2	48.3	0
287	09/11/2020 10:28:59 AM	71.7	48.3	46.2	47.1	0
288	09/11/2020 10:29:00 AM	72.8	48.6	46.8	47.8	0
289	09/11/2020 10:29:01 AM	71.6	48.0	44.2	46.3	0
290	09/11/2020 10:29:02 AM	71.8	46.6	43.9	45.4	0
291	09/11/2020 10:29:03 AM	71.9	46.3	42.4	44.7	0
292	09/11/2020 10:29:04 AM	73.9	50.1	44.3	47.9	0
293	09/11/2020 10:29:05 AM	71.8	48.3	44.5	46.5	0
294	09/11/2020 10:29:06 AM	73.5	47.8	42.9	45.5	0
295	09/11/2020 10:29:07 AM	71.8	47.3	42.4	45.0	0
296	09/11/2020 10:29:08 AM	73.7	45.2	40.5	43.4	0
297	09/11/2020 10:29:09 AM	72.2	45.8	41.5	43.7	0
298	09/11/2020 10:29:10 AM	71.7	44.9	40.9	43.4	0
299	09/11/2020 10:29:11 AM	71.7	45.9	42.2	44.5	0
300	09/11/2020 10:29:12 AM	72.5	46.6	38.4	44.8	0
301	09/11/2020 10:29:13 AM	71.6	48.1	44.8	46.8	0
302	09/11/2020 10:29:14 AM	72.2	48.6	46.4	47.5	0
303	09/11/2020 10:29:15 AM	72.4	50.6	48.3	49.5	0
304	09/11/2020 10:29:16 AM	73.2	51.1	49.2	50.2	0
305	09/11/2020 10:29:17 AM	73.3	53.6	49.7	51.9	0
306	09/11/2020 10:29:18 AM	73.9	54.5	52.1	53.2	0
307	09/11/2020 10:29:19 AM	76.8	58.6	54.2	56.9	0
308	09/11/2020 10:29:20 AM	81.7	66.4	58.3	63.5	0

No.	Date & time	P1 - OSHA HC	P1 - OSHA HC (A, Fast)	P1 - OSHA HC (A, Fast)	P1 - OSHA HC (A, Lin)	High vibration level
		LZpeak (TH) [dB]	LAFmax (TH) [dB]	LAFmin (TH) [dB]	LAeq (TH) [dB]	
309	09/11/2020 10:29:21 AM	87.3	71.5	66.4	70.2	0
310	09/11/2020 10:29:22 AM	85.3	69.1	59.5	63.9	0
311	09/11/2020 10:29:23 AM	77.5	59.6	53.8	56.1	0
312	09/11/2020 10:29:24 AM	75.5	54.0	49.0	51.3	0
313	09/11/2020 10:29:25 AM	73.2	49.8	43.5	46.5	0
314	09/11/2020 10:29:26 AM	75.0	45.3	38.2	41.0	0
315	09/11/2020 10:29:27 AM	77.6	42.6	35.4	40.0	0
316	09/11/2020 10:29:28 AM	74.7	44.1	38.3	42.8	0
317	09/11/2020 10:29:29 AM	73.9	45.3	39.0	43.8	0
318	09/11/2020 10:29:30 AM	73.8	46.8	42.6	45.4	0
319	09/11/2020 10:29:31 AM	74.6	46.8	38.6	43.4	0
320	09/11/2020 10:29:32 AM	72.6	43.3	35.4	40.8	0
321	09/11/2020 10:29:33 AM	73.0	43.5	35.4	41.8	0
322	09/11/2020 10:29:34 AM	71.1	43.5	37.0	41.3	0
323	09/11/2020 10:29:35 AM	72.1	44.6	41.4	43.2	0
324	09/11/2020 10:29:36 AM	73.7	44.7	35.4	41.5	0
325	09/11/2020 10:29:37 AM	77.7	43.3	35.4	40.3	0
326	09/11/2020 10:29:38 AM	74.9	44.0	38.4	41.8	0
327	09/11/2020 10:29:39 AM	74.0	43.7	35.4	41.0	0
328	09/11/2020 10:29:40 AM	71.6	45.1	40.5	43.3	0
329	09/11/2020 10:29:41 AM	73.3	46.9	41.3	45.4	0
330	09/11/2020 10:29:42 AM	72.5	47.6	43.1	45.4	0
331	09/11/2020 10:29:43 AM	74.4	45.9	41.1	44.4	0
332	09/11/2020 10:29:44 AM	73.0	48.3	44.0	47.0	0
333	09/11/2020 10:29:45 AM	72.8	47.3	44.9	46.4	0
334	09/11/2020 10:29:46 AM	73.1	48.5	45.3	47.2	0
335	09/11/2020 10:29:47 AM	73.8	49.5	44.8	47.5	0
336	09/11/2020 10:29:48 AM	74.5	51.0	48.7	49.8	0
337	09/11/2020 10:29:49 AM	74.6	50.8	47.5	49.4	0
338	09/11/2020 10:29:50 AM	75.3	53.1	47.2	50.2	0
339	09/11/2020 10:29:51 AM	75.8	55.0	52.5	53.7	0
340	09/11/2020 10:29:52 AM	74.3	53.4	51.9	52.5	0
341	09/11/2020 10:29:53 AM	74.3	55.1	52.4	54.1	0
342	09/11/2020 10:29:54 AM	76.9	58.2	54.5	56.9	0
343	09/11/2020 10:29:55 AM	80.9	64.5	58.1	62.3	0
344	09/11/2020 10:29:56 AM	85.4	68.1	64.4	67.3	0
345	09/11/2020 10:29:57 AM	84.5	68.2	63.4	66.2	0
346	09/11/2020 10:29:58 AM	78.6	63.5	57.6	60.1	0
347	09/11/2020 10:29:59 AM	75.6	57.8	53.5	55.1	0
348	09/11/2020 10:30:00 AM	74.4	53.7	51.0	52.2	0
349	09/11/2020 10:30:01 AM	73.5	52.1	50.0	51.1	0
350	09/11/2020 10:30:02 AM	73.8	52.5	50.6	51.9	0
351	09/11/2020 10:30:03 AM	72.2	52.4	50.4	51.1	0
352	09/11/2020 10:30:04 AM	72.7	52.6	51.3	52.0	0
353	09/11/2020 10:30:05 AM	73.8	53.7	51.5	52.8	0
354	09/11/2020 10:30:06 AM	75.4	53.4	51.0	52.1	0
355	09/11/2020 10:30:07 AM	75.9	52.6	50.9	51.7	0
356	09/11/2020 10:30:08 AM	74.3	52.5	50.7	51.6	0
357	09/11/2020 10:30:09 AM	74.7	52.6	51.1	51.9	0
358	09/11/2020 10:30:10 AM	74.8	53.3	51.8	52.7	0
359	09/11/2020 10:30:11 AM	74.3	53.0	51.1	52.1	0
360	09/11/2020 10:30:12 AM	72.5	52.8	50.8	51.8	0
361	09/11/2020 10:30:13 AM	74.4	52.4	50.4	51.4	0
362	09/11/2020 10:30:14 AM	73.0	52.7	50.5	51.2	0
363	09/11/2020 10:30:15 AM	73.2	50.9	47.4	49.0	0
364	09/11/2020 10:30:16 AM	72.5	48.4	43.8	46.0	0
365	09/11/2020 10:30:17 AM	71.6	45.8	37.7	43.9	0
366	09/11/2020 10:30:18 AM	72.3	43.8	35.4	40.7	0
367	09/11/2020 10:30:19 AM	72.3	42.7	35.4	40.6	0
368	09/11/2020 10:30:20 AM	72.2	43.9	35.4	40.5	0
369	09/11/2020 10:30:21 AM	73.1	40.7	35.4	35.6	0
370	09/11/2020 10:30:22 AM	71.8	42.6	35.4	39.3	0
371	09/11/2020 10:30:23 AM	73.6	42.0	35.4	38.2	0
372	09/11/2020 10:30:24 AM	71.7	42.7	35.4	37.2	0
373	09/11/2020 10:30:25 AM	72.2	42.8	35.4	37.3	0
374	09/11/2020 10:30:26 AM	73.7	42.8	35.4	39.7	0
375	09/11/2020 10:30:27 AM	73.3	42.8	35.4	39.6	0
376	09/11/2020 10:30:28 AM	71.6	42.5	35.4	37.8	0
377	09/11/2020 10:30:29 AM	73.3	43.3	35.4	39.7	0
378	09/11/2020 10:30:30 AM	72.8	40.6	35.4	36.3	0
379	09/11/2020 10:30:31 AM	72.9	43.4	36.7	41.5	0
380	09/11/2020 10:30:32 AM	73.1	42.8	35.4	36.3	0
381	09/11/2020 10:30:33 AM	72.6	42.3	35.4	39.4	0
382	09/11/2020 10:30:34 AM	73.0	43.3	35.4	39.5	0
383	09/11/2020 10:30:35 AM	72.1	43.7	35.4	38.9	0
384	09/11/2020 10:30:36 AM	73.2	42.3	35.4	37.4	0
385	09/11/2020 10:30:37 AM	73.7	44.9	35.4	41.0	0

No.	Date & time	P1 - OSHA HC	P1 - OSHA HC (A, Fast)	P1 - OSHA HC (A, Fast)	P1 - OSHA HC (A, Lin)	High vibration level
		LZpeak (TH) [dB]	LAFmax (TH) [dB]	LAFmin (TH) [dB]	LAeq (TH) [dB]	
386	09/11/2020 10:30:38 AM	73.4	41.7	35.4	35.4	0
387	09/11/2020 10:30:39 AM	73.5	42.5	35.4	38.2	0
388	09/11/2020 10:30:40 AM	74.5	41.5	35.4	36.1	0
389	09/11/2020 10:30:41 AM	73.2	42.5	35.4	38.5	0
390	09/11/2020 10:30:42 AM	72.4	40.4	35.4	36.1	0
391	09/11/2020 10:30:43 AM	71.5	41.5	35.4	35.7	0
392	09/11/2020 10:30:44 AM	75.2	42.2	35.4	38.8	0
393	09/11/2020 10:30:45 AM	74.3	39.0	35.4	35.4	0
394	09/11/2020 10:30:46 AM	72.2	41.1	35.4	37.4	0
395	09/11/2020 10:30:47 AM	73.1	41.3	35.4	37.0	0
396	09/11/2020 10:30:48 AM	73.7	42.4	35.4	36.5	0
397	09/11/2020 10:30:49 AM	73.9	42.1	35.4	39.3	0
398	09/11/2020 10:30:50 AM	73.4	41.5	35.4	37.1	0
399	09/11/2020 10:30:51 AM	72.3	41.4	35.4	36.4	0
400	09/11/2020 10:30:52 AM	72.9	41.7	35.4	36.2	0
401	09/11/2020 10:30:53 AM	73.9	43.1	35.4	40.1	0
402	09/11/2020 10:30:54 AM	73.3	41.6	35.4	36.5	0
403	09/11/2020 10:30:55 AM	71.3	40.8	35.4	36.7	0
404	09/11/2020 10:30:56 AM	70.6	41.5	35.4	35.4	0
405	09/11/2020 10:30:57 AM	74.1	41.2	35.4	36.3	0
406	09/11/2020 10:30:58 AM	73.6	40.7	35.4	35.4	0
407	09/11/2020 10:30:59 AM	73.2	43.7	35.4	39.3	0
408	09/11/2020 10:31:00 AM	74.5	41.7	35.4	39.1	0
409	09/11/2020 10:31:01 AM	75.3	42.8	35.4	39.1	0
410	09/11/2020 10:31:02 AM	72.4	42.4	35.4	36.3	0
411	09/11/2020 10:31:03 AM	72.9	44.2	35.4	40.6	0
412	09/11/2020 10:31:04 AM	73.6	41.6	35.4	35.8	0
413	09/11/2020 10:31:05 AM	71.6	42.4	35.4	37.5	0
414	09/11/2020 10:31:06 AM	72.8	41.7	35.4	37.8	0
415	09/11/2020 10:31:07 AM	72.0	42.8	35.4	39.6	0
416	09/11/2020 10:31:08 AM	71.6	41.9	35.4	39.1	0
417	09/11/2020 10:31:09 AM	71.8	42.3	35.4	38.6	0
418	09/11/2020 10:31:10 AM	71.5	41.0	35.4	35.4	0
419	09/11/2020 10:31:11 AM	72.7	42.7	35.4	38.1	0
420	09/11/2020 10:31:12 AM	72.3	42.7	35.4	40.1	0
421	09/11/2020 10:31:13 AM	72.9	43.4	35.4	40.1	0
422	09/11/2020 10:31:14 AM	74.8	41.7	35.4	39.1	0
423	09/11/2020 10:31:15 AM	72.0	43.1	35.4	39.0	0
424	09/11/2020 10:31:16 AM	73.0	42.7	35.4	39.9	0
425	09/11/2020 10:31:17 AM	72.0	42.4	35.4	38.9	0
426	09/11/2020 10:31:18 AM	72.6	42.6	35.4	40.3	0
427	09/11/2020 10:31:19 AM	71.3	42.3	35.4	39.2	0
428	09/11/2020 10:31:20 AM	71.9	42.2	35.4	38.1	0
429	09/11/2020 10:31:21 AM	71.3	43.0	35.4	37.8	0
430	09/11/2020 10:31:22 AM	72.0	42.2	35.4	38.4	0
431	09/11/2020 10:31:23 AM	72.2	43.5	35.4	41.0	0
432	09/11/2020 10:31:24 AM	72.1	43.5	35.4	39.7	0
433	09/11/2020 10:31:25 AM	72.0	41.2	35.4	35.6	0
434	09/11/2020 10:31:26 AM	72.6	42.8	35.4	40.2	0
435	09/11/2020 10:31:27 AM	73.5	43.1	35.4	40.6	0
436	09/11/2020 10:31:28 AM	73.4	42.8	36.0	40.5	0
437	09/11/2020 10:31:29 AM	74.4	46.8	38.5	45.1	0
438	09/11/2020 10:31:30 AM	74.2	47.0	44.5	45.6	0
439	09/11/2020 10:31:31 AM	76.1	50.5	44.3	49.4	0
440	09/11/2020 10:31:32 AM	76.2	52.3	48.6	50.6	0
441	09/11/2020 10:31:33 AM	79.2	52.9	51.2	52.2	0
442	09/11/2020 10:31:34 AM	79.5	55.4	50.7	53.9	0
443	09/11/2020 10:31:35 AM	82.5	55.7	52.7	54.1	0
444	09/11/2020 10:31:36 AM	84.3	60.4	52.4	57.4	0
445	09/11/2020 10:31:37 AM	81.5	61.7	57.0	59.6	0
446	09/11/2020 10:31:38 AM	78.7	57.5	55.4	56.4	0
447	09/11/2020 10:31:39 AM	79.3	55.5	51.2	52.8	0
448	09/11/2020 10:31:40 AM	76.6	52.6	47.8	49.8	0
449	09/11/2020 10:31:41 AM	75.8	50.8	48.4	49.7	0
450	09/11/2020 10:31:42 AM	77.5	50.6	46.1	47.7	0
451	09/11/2020 10:31:43 AM	77.5	47.3	43.7	45.9	0
452	09/11/2020 10:31:44 AM	76.1	48.8	46.0	47.6	0
453	09/11/2020 10:31:45 AM	76.0	50.7	47.5	49.4	0
454	09/11/2020 10:31:46 AM	76.4	50.8	47.4	49.2	0
455	09/11/2020 10:31:47 AM	75.7	51.6	47.9	50.0	0
456	09/11/2020 10:31:48 AM	76.7	54.0	47.8	51.2	0
457	09/11/2020 10:31:49 AM	76.2	53.5	50.5	52.0	0
458	09/11/2020 10:31:50 AM	78.4	56.9	51.4	54.2	0
459	09/11/2020 10:31:51 AM	77.7	57.3	51.1	53.7	0
460	09/11/2020 10:31:52 AM	77.3	55.0	51.3	52.9	0
461	09/11/2020 10:31:53 AM	78.2	55.0	50.5	52.3	0
462	09/11/2020 10:31:54 AM	77.6	51.8	48.1	50.4	0

No.	Date & time	P1 - OSHA HC	P1 - OSHA HC (A, Fast)	P1 - OSHA HC (A, Fast)	P1 - OSHA HC (A, Lin)	High vibration level
		LZpeak (TH) [dB]	LAFmax (TH) [dB]	LAFmin (TH) [dB]	LAeq (TH) [dB]	
463	09/11/2020 10:31:55 AM	80.7	58.3	51.8	55.9	0
464	09/11/2020 10:31:56 AM	79.5	55.9	51.9	53.9	0
465	09/11/2020 10:31:57 AM	80.4	59.4	54.0	57.6	0
466	09/11/2020 10:31:58 AM	79.8	57.9	54.8	55.7	0
467	09/11/2020 10:31:59 AM	82.2	60.8	55.9	59.0	0
468	09/11/2020 10:32:00 AM	81.7	60.3	57.3	58.7	0
469	09/11/2020 10:32:01 AM	80.7	60.8	57.9	59.6	0
470	09/11/2020 10:32:02 AM	83.1	62.5	58.1	60.3	0
471	09/11/2020 10:32:03 AM	81.9	60.3	56.6	58.5	0
472	09/11/2020 10:32:04 AM	83.3	61.3	58.1	60.0	0
473	09/11/2020 10:32:05 AM	82.6	61.7	58.8	60.3	0
474	09/11/2020 10:32:06 AM	82.8	61.5	58.9	60.1	0
475	09/11/2020 10:32:07 AM	82.8	63.5	59.7	61.8	0
476	09/11/2020 10:32:08 AM	84.5	62.4	58.7	60.4	0
477	09/11/2020 10:32:09 AM	82.5	62.3	58.9	60.3	0
478	09/11/2020 10:32:10 AM	82.7	61.0	58.7	59.9	0
479	09/11/2020 10:32:11 AM	82.0	60.9	57.9	59.2	0
480	09/11/2020 10:32:12 AM	83.0	61.7	58.6	60.1	0
481	09/11/2020 10:32:13 AM	85.1	63.1	59.3	61.6	0
482	09/11/2020 10:32:14 AM	85.3	64.4	62.3	63.3	0
483	09/11/2020 10:32:15 AM	84.8	63.5	61.7	62.6	0
484	09/11/2020 10:32:16 AM	85.7	63.7	60.2	61.8	0
485	09/11/2020 10:32:17 AM	84.0	61.0	58.9	59.7	0
486	09/11/2020 10:32:18 AM	83.4	59.3	56.6	57.7	0
487	09/11/2020 10:32:19 AM	85.0	58.2	55.3	56.8	0
488	09/11/2020 10:32:20 AM	86.0	60.0	57.7	59.0	0
489	09/11/2020 10:32:21 AM	83.1	59.9	57.8	59.0	0
490	09/11/2020 10:32:22 AM	86.1	59.6	55.5	57.1	0
491	09/11/2020 10:32:23 AM	85.4	59.0	56.3	57.9	0
492	09/11/2020 10:32:24 AM	84.3	59.3	56.3	58.1	0
493	09/11/2020 10:32:25 AM	83.5	58.1	55.4	56.6	0
494	09/11/2020 10:32:26 AM	84.3	56.9	53.6	55.3	0
495	09/11/2020 10:32:27 AM	84.9	56.0	53.6	55.2	0
496	09/11/2020 10:32:28 AM	86.6	56.0	53.9	54.7	0
497	09/11/2020 10:32:29 AM	85.8	55.2	52.1	53.9	0
498	09/11/2020 10:32:30 AM	85.7	54.9	52.9	54.0	0
499	09/11/2020 10:32:31 AM	85.4	54.5	51.8	53.0	0
500	09/11/2020 10:32:32 AM	84.4	54.4	52.8	53.3	0
501	09/11/2020 10:32:33 AM	84.9	54.4	52.3	53.5	0
502	09/11/2020 10:32:34 AM	84.1	55.1	53.3	54.2	0
503	09/11/2020 10:32:35 AM	84.4	57.7	53.5	55.4	0
504	09/11/2020 10:32:36 AM	82.8	57.2	50.8	52.6	0
505	09/11/2020 10:32:37 AM	83.1	53.6	51.2	52.6	0
506	09/11/2020 10:32:38 AM	83.3	53.9	52.1	53.0	0
507	09/11/2020 10:32:39 AM	85.1	59.5	53.4	57.8	0
508	09/11/2020 10:32:40 AM	83.1	60.0	57.2	58.7	0
509	09/11/2020 10:32:41 AM	82.0	58.9	55.3	56.5	0
510	09/11/2020 10:32:42 AM	84.4	55.9	54.4	55.1	0
511	09/11/2020 10:32:43 AM	84.8	62.3	55.7	60.5	0
512	09/11/2020 10:32:44 AM	86.0	62.4	58.9	59.9	0
513	09/11/2020 10:32:45 AM	86.8	66.7	59.7	64.4	0
514	09/11/2020 10:32:46 AM	87.1	69.4	66.5	68.2	0
515	09/11/2020 10:32:47 AM	84.9	66.5	60.5	63.0	0
516	09/11/2020 10:32:48 AM	83.9	60.8	57.2	58.6	0
517	09/11/2020 10:32:49 AM	82.8	57.4	52.6	55.1	0
518	09/11/2020 10:32:50 AM	82.2	53.0	50.2	51.1	0
519	09/11/2020 10:32:51 AM	81.1	52.1	49.8	51.0	0
520	09/11/2020 10:32:52 AM	80.8	51.1	49.3	50.1	0
521	09/11/2020 10:32:53 AM	80.2	52.6	49.5	51.6	0
522	09/11/2020 10:32:54 AM	81.5	52.6	50.6	51.6	0
523	09/11/2020 10:32:55 AM	81.0	52.5	50.8	52.0	0
524	09/11/2020 10:32:56 AM	81.0	52.0	48.5	50.4	0
525	09/11/2020 10:32:57 AM	80.1	50.4	48.4	49.3	0
526	09/11/2020 10:32:58 AM	79.7	52.0	48.6	51.0	0
527	09/11/2020 10:32:59 AM	79.2	53.2	51.4	52.5	0
528	09/11/2020 10:33:00 AM	80.7	60.3	53.2	57.0	0
529	09/11/2020 10:33:01 AM	81.1	61.2	51.3	56.8	0
530	09/11/2020 10:33:02 AM	80.0	53.9	51.6	53.0	0
531	09/11/2020 10:33:03 AM	78.2	52.9	47.9	50.5	0
532	09/11/2020 10:33:04 AM	79.4	48.3	44.5	46.5	0
533	09/11/2020 10:33:05 AM	79.1	48.2	45.0	46.7	0
534	09/11/2020 10:33:06 AM	77.7	46.6	44.8	45.7	0
535	09/11/2020 10:33:07 AM	77.4	46.5	42.6	44.9	0
536	09/11/2020 10:33:08 AM	78.2	46.5	40.9	44.9	0
537	09/11/2020 10:33:09 AM	77.0	46.9	45.0	46.1	0
538	09/11/2020 10:33:10 AM	78.3	47.1	42.6	44.7	0
539	09/11/2020 10:33:11 AM	79.2	46.5	40.4	43.9	0

No.	Date & time	P1 - OSHA HC	P1 - OSHA HC (A, Fast)	P1 - OSHA HC (A, Fast)	P1 - OSHA HC (A, Lin)	High vibration level
		LZpeak (TH) [dB]	LAFmax (TH) [dB]	LAFmin (TH) [dB]	LAeq (TH) [dB]	
540	09/11/2020 10:33:12 AM	80.8	46.7	42.3	44.2	0
541	09/11/2020 10:33:13 AM	78.8	46.1	40.6	44.6	0
542	09/11/2020 10:33:14 AM	77.0	46.1	38.6	42.8	0
543	09/11/2020 10:33:15 AM	77.7	43.5	36.3	41.6	0
544	09/11/2020 10:33:16 AM	78.1	45.3	38.6	42.6	0
545	09/11/2020 10:33:17 AM	76.6	43.4	35.4	41.2	0
546	09/11/2020 10:33:18 AM	76.2	43.4	35.4	41.3	0
547	09/11/2020 10:33:19 AM	78.2	44.3	39.9	42.1	0
548	09/11/2020 10:33:20 AM	76.8	43.2	35.4	39.8	0
549	09/11/2020 10:33:21 AM	79.5	44.6	35.4	42.3	0
550	09/11/2020 10:33:22 AM	75.6	43.4	35.4	40.5	0
551	09/11/2020 10:33:23 AM	77.0	43.8	35.5	41.4	0
552	09/11/2020 10:33:24 AM	78.1	43.9	36.0	41.7	0
553	09/11/2020 10:33:25 AM	76.6	43.8	35.4	40.4	0
554	09/11/2020 10:33:26 AM	77.1	43.0	35.4	40.6	0
555	09/11/2020 10:33:27 AM	75.5	44.3	35.4	40.8	0
556	09/11/2020 10:33:28 AM	75.1	42.5	35.4	39.9	0
557	09/11/2020 10:33:29 AM	76.3	43.0	36.7	39.9	0
558	09/11/2020 10:33:30 AM	74.2	43.9	35.4	39.5	0
559	09/11/2020 10:33:31 AM	76.4	41.3	35.4	37.7	0
560	09/11/2020 10:33:32 AM	74.6	41.5	35.4	36.5	0
561	09/11/2020 10:33:33 AM	77.9	43.4	35.4	39.5	0
562	09/11/2020 10:33:34 AM	75.8	42.8	35.4	36.9	0
563	09/11/2020 10:33:35 AM	74.0	43.3	35.4	39.1	0
564	09/11/2020 10:33:36 AM	73.4	42.7	35.4	38.8	0
565	09/11/2020 10:33:37 AM	74.6	42.7	35.4	39.0	0
566	09/11/2020 10:33:38 AM	76.8	40.7	35.4	35.9	0
567	09/11/2020 10:33:39 AM	77.0	42.5	35.4	38.8	0
568	09/11/2020 10:33:40 AM	75.7	42.5	35.4	36.5	0
569	09/11/2020 10:33:41 AM	76.4	42.2	35.4	39.5	0
570	09/11/2020 10:33:42 AM	75.6	41.6	35.4	38.7	0
571	09/11/2020 10:33:43 AM	76.2	41.6	35.4	38.0	0
572	09/11/2020 10:33:44 AM	75.2	41.6	35.4	35.4	0
573	09/11/2020 10:33:45 AM	74.4	42.1	35.4	38.6	0
574	09/11/2020 10:33:46 AM	74.5	41.9	35.4	38.5	0
575	09/11/2020 10:33:47 AM	74.0	42.4	35.4	40.1	0
576	09/11/2020 10:33:48 AM	74.3	43.7	35.4	38.2	0
577	09/11/2020 10:33:49 AM	77.2	43.5	35.4	38.3	0
578	09/11/2020 10:33:50 AM	74.3	41.6	35.4	37.4	0
579	09/11/2020 10:33:51 AM	76.3	42.8	35.4	38.6	0
580	09/11/2020 10:33:52 AM	74.4	42.1	35.4	38.7	0
581	09/11/2020 10:33:53 AM	75.4	42.5	35.4	39.1	0
582	09/11/2020 10:33:54 AM	75.2	41.8	35.4	36.7	0
583	09/11/2020 10:33:55 AM	74.7	42.6	35.4	39.4	0
584	09/11/2020 10:33:56 AM	76.7	41.7	35.4	39.3	0
585	09/11/2020 10:33:57 AM	75.9	43.1	35.4	40.0	0
586	09/11/2020 10:33:58 AM	75.1	42.9	35.4	38.4	0
587	09/11/2020 10:33:59 AM	73.0	42.0	35.4	36.8	0
588	09/11/2020 10:34:00 AM	74.8	42.7	35.4	39.5	0
589	09/11/2020 10:34:01 AM	74.0	41.9	35.4	36.2	0
590	09/11/2020 10:34:02 AM	73.4	40.9	35.4	35.4	0
591	09/11/2020 10:34:03 AM	74.8	39.8	35.4	35.4	0
592	09/11/2020 10:34:04 AM	72.4	40.5	35.4	35.4	0
593	09/11/2020 10:34:05 AM	73.7	40.3	35.4	35.9	0
594	09/11/2020 10:34:06 AM	73.5	40.9	35.4	37.0	0
595	09/11/2020 10:34:07 AM	72.7	40.6	35.4	37.7	0
596	09/11/2020 10:34:08 AM	75.5	42.8	35.4	37.8	0
597	09/11/2020 10:34:09 AM	72.8	41.9	35.4	35.6	0
598	09/11/2020 10:34:10 AM	73.0	42.3	35.4	37.8	0
599	09/11/2020 10:34:11 AM	72.2	42.5	35.4	36.6	0
600	09/11/2020 10:34:12 AM	71.8	40.5	35.4	35.4	0
601	09/11/2020 10:34:13 AM	74.1	42.1	35.4	38.4	0
602	09/11/2020 10:34:14 AM	72.5	42.2	35.4	36.8	0
603	09/11/2020 10:34:15 AM	72.5	42.1	35.4	35.4	0
604	09/11/2020 10:34:16 AM	72.3	43.4	35.4	38.9	0
605	09/11/2020 10:34:17 AM	73.9	43.4	35.4	38.2	0
606	09/11/2020 10:34:18 AM	72.4	41.0	35.4	36.5	0
607	09/11/2020 10:34:19 AM	72.6	40.3	35.4	35.5	0
608	09/11/2020 10:34:20 AM	73.3	42.5	35.4	38.8	0
609	09/11/2020 10:34:21 AM	73.6	42.2	35.4	38.9	0
610	09/11/2020 10:34:22 AM	72.4	41.8	35.4	38.8	0
611	09/11/2020 10:34:23 AM	71.6	44.0	35.4	39.0	0
612	09/11/2020 10:34:24 AM	72.4	47.2	42.5	45.4	0
613	09/11/2020 10:34:25 AM	73.3	47.1	42.9	45.1	0
614	09/11/2020 10:34:26 AM	73.3	46.6	43.6	45.8	0
615	09/11/2020 10:34:27 AM	73.3	48.5	45.0	47.4	0
616	09/11/2020 10:34:28 AM	75.0	52.6	48.2	51.7	0

No.	Date & time	P1 - OSHA HC	P1 - OSHA HC (A, Fast)	P1 - OSHA HC (A, Fast)	P1 - OSHA HC (A, Lin)	High vibration level
		LZpeak (TH) [dB]	LAFmax (TH) [dB]	LAFmin (TH) [dB]	LAeq (TH) [dB]	
617	09/11/2020 10:34:29 AM	73.7	51.9	46.5	48.5	0
618	09/11/2020 10:34:30 AM	76.1	56.8	47.3	54.2	0
619	09/11/2020 10:34:31 AM	73.9	55.0	48.9	50.1	0
620	09/11/2020 10:34:32 AM	73.8	50.2	46.6	48.7	0
621	09/11/2020 10:34:33 AM	73.0	47.6	44.4	46.4	0
622	09/11/2020 10:34:34 AM	73.1	46.8	43.8	45.3	0
623	09/11/2020 10:34:35 AM	74.7	46.7	41.8	44.7	0
624	09/11/2020 10:34:36 AM	72.4	46.0	42.4	43.7	0
625	09/11/2020 10:34:37 AM	75.7	46.4	41.6	44.3	0
626	09/11/2020 10:34:38 AM	81.0	44.9	40.5	43.4	0
627	09/11/2020 10:34:39 AM	78.0	46.3	40.0	43.7	0
628	09/11/2020 10:34:40 AM	79.1	45.0	40.9	43.5	0
629	09/11/2020 10:34:41 AM	77.4	44.3	38.3	41.9	0
630	09/11/2020 10:34:42 AM	73.8	43.5	35.4	40.5	0
631	09/11/2020 10:34:43 AM	83.8	42.5	35.4	38.0	0
632	09/11/2020 10:34:44 AM	78.1	43.2	35.4	39.0	0
633	09/11/2020 10:34:45 AM	76.5	41.6	35.4	36.5	0
634	09/11/2020 10:34:46 AM	73.3	43.0	35.4	38.6	0
635	09/11/2020 10:34:47 AM	75.7	44.1	35.4	40.6	0
636	09/11/2020 10:34:48 AM	78.6	42.5	35.4	37.1	0
637	09/11/2020 10:34:49 AM	77.1	40.7	35.4	35.4	0
638	09/11/2020 10:34:50 AM	74.0	42.3	35.4	38.5	0
639	09/11/2020 10:34:51 AM	73.7	42.4	35.4	37.3	0
640	09/11/2020 10:34:52 AM	73.5	40.9	35.4	38.5	0
641	09/11/2020 10:34:53 AM	72.7	42.9	35.4	39.9	0
642	09/11/2020 10:34:54 AM	72.6	42.5	35.4	39.9	0
643	09/11/2020 10:34:55 AM	73.7	44.1	36.1	41.1	0
644	09/11/2020 10:34:56 AM	75.4	43.7	35.4	39.0	0
645	09/11/2020 10:34:57 AM	75.6	43.5	36.4	41.5	0
646	09/11/2020 10:34:58 AM	80.0	46.2	39.6	44.1	0
647	09/11/2020 10:34:59 AM	75.6	48.0	44.8	46.4	0
648	09/11/2020 10:35:00 AM	73.6	46.0	41.8	44.1	0
649	09/11/2020 10:35:01 AM	71.6	46.2	40.9	44.2	0
650	09/11/2020 10:35:02 AM	72.8	46.6	41.0	45.0	0
651	09/11/2020 10:35:03 AM	72.9	50.7	46.5	49.4	0
652	09/11/2020 10:35:04 AM	75.7	52.0	48.4	50.3	0
653	09/11/2020 10:35:05 AM	77.2	56.4	51.8	55.4	0
654	09/11/2020 10:35:06 AM	77.2	60.6	54.8	58.2	0
655	09/11/2020 10:35:07 AM	76.9	54.9	52.0	53.4	0
656	09/11/2020 10:35:08 AM	75.4	54.6	48.4	52.2	0
657	09/11/2020 10:35:09 AM	73.0	50.5	45.9	48.3	0
658	09/11/2020 10:35:10 AM	73.0	50.1	45.7	48.0	0
659	09/11/2020 10:35:11 AM	72.1	46.6	35.4	42.9	0
660	09/11/2020 10:35:12 AM	72.2	42.6	35.4	39.4	0
661	09/11/2020 10:35:13 AM	76.4	43.0	35.4	40.6	0
662	09/11/2020 10:35:14 AM	71.4	42.6	35.4	37.9	0
663	09/11/2020 10:35:15 AM	71.6	42.0	35.4	36.5	0
664	09/11/2020 10:35:16 AM	73.0	40.8	35.4	35.6	0
665	09/11/2020 10:35:17 AM	72.1	42.2	35.4	38.7	0
666	09/11/2020 10:35:18 AM	70.8	41.0	35.4	35.7	0
667	09/11/2020 10:35:19 AM	70.7	42.5	35.4	38.3	0
668	09/11/2020 10:35:20 AM	71.0	42.8	35.4	40.2	0
669	09/11/2020 10:35:21 AM	70.8	41.6	35.4	38.1	0
670	09/11/2020 10:35:22 AM	71.0	41.7	35.4	36.6	0
671	09/11/2020 10:35:23 AM	72.4	39.3	35.4	35.4	0
672	09/11/2020 10:35:24 AM	72.6	41.3	35.4	36.0	0
673	09/11/2020 10:35:25 AM	72.4	41.5	35.4	35.4	0
674	09/11/2020 10:35:26 AM	71.9	42.8	35.4	37.3	0
675	09/11/2020 10:35:27 AM	72.3	40.3	35.4	35.4	0
676	09/11/2020 10:35:28 AM	71.5	39.6	35.4	35.4	0
677	09/11/2020 10:35:29 AM	72.1	42.0	35.4	36.1	0
678	09/11/2020 10:35:30 AM	72.2	42.0	35.4	39.3	0
679	09/11/2020 10:35:31 AM	72.4	42.3	35.4	37.4	0
680	09/11/2020 10:35:32 AM	72.7	44.4	35.4	39.9	0
681	09/11/2020 10:35:33 AM	72.5	43.9	35.4	35.4	0
682	09/11/2020 10:35:34 AM	72.9	43.0	35.4	38.8	0
683	09/11/2020 10:35:35 AM	73.2	43.3	35.4	40.6	0
684	09/11/2020 10:35:36 AM	74.9	45.4	35.4	42.3	0
685	09/11/2020 10:35:37 AM	72.6	46.0	36.0	43.2	0
686	09/11/2020 10:35:38 AM	79.0	49.9	42.5	46.0	0
687	09/11/2020 10:35:39 AM	77.8	48.5	44.6	47.1	0
688	09/11/2020 10:35:40 AM	77.2	52.4	48.3	51.5	0
689	09/11/2020 10:35:41 AM	77.9	52.3	46.4	49.1	0
690	09/11/2020 10:35:42 AM	76.2	56.6	47.8	54.6	0
691	09/11/2020 10:35:43 AM	75.8	54.9	49.5	50.9	0
692	09/11/2020 10:35:44 AM	73.7	50.3	45.9	48.1	0
693	09/11/2020 10:35:45 AM	74.1	47.7	43.8	45.9	0

No.	Date & time	P1 - OSHA HC	P1 - OSHA HC (A, Fast)	P1 - OSHA HC (A, Fast)	P1 - OSHA HC (A, Lin)	High vibration level
		LZpeak (TH) [dB]	LAFmax (TH) [dB]	LAFmin (TH) [dB]	LAeq (TH) [dB]	
694	09/11/2020 10:35:46 AM	80.9	48.4	46.8	47.6	0
695	09/11/2020 10:35:47 AM	78.2	48.4	44.2	46.4	0
696	09/11/2020 10:35:48 AM	76.3	48.4	44.7	47.0	0
697	09/11/2020 10:35:49 AM	75.6	50.3	47.2	48.8	0
698	09/11/2020 10:35:50 AM	75.2	54.6	49.6	52.5	0
699	09/11/2020 10:35:51 AM	74.5	54.3	44.0	50.5	0
700	09/11/2020 10:35:52 AM	76.1	48.9	42.4	46.5	0
701	09/11/2020 10:35:53 AM	73.8	49.3	45.1	47.4	0
702	09/11/2020 10:35:54 AM	72.3	45.3	39.0	42.8	0
703	09/11/2020 10:35:55 AM	75.3	43.7	35.4	38.6	0
704	09/11/2020 10:35:56 AM	73.2	43.7	35.4	39.5	0
705	09/11/2020 10:35:57 AM	75.5	42.3	35.4	38.6	0
706	09/11/2020 10:35:58 AM	76.2	42.4	35.4	39.2	0
707	09/11/2020 10:35:59 AM	75.4	41.8	35.4	37.6	0
708	09/11/2020 10:36:00 AM	75.9	40.6	35.4	35.4	0
709	09/11/2020 10:36:01 AM	76.3	41.3	35.4	38.0	0
710	09/11/2020 10:36:02 AM	77.6	42.4	35.4	39.1	0
711	09/11/2020 10:36:03 AM	84.1	43.0	35.4	40.6	0
712	09/11/2020 10:36:04 AM	82.4	43.6	35.4	38.3	0
713	09/11/2020 10:36:05 AM	77.8	41.6	35.4	39.4	0
714	09/11/2020 10:36:06 AM	83.3	42.1	35.4	38.8	0
715	09/11/2020 10:36:07 AM	79.1	43.5	35.4	41.0	0
716	09/11/2020 10:36:08 AM	75.0	43.9	35.4	40.9	0
717	09/11/2020 10:36:09 AM	84.8	42.9	35.4	40.2	0
718	09/11/2020 10:36:10 AM	77.6	44.5	35.4	41.0	0
719	09/11/2020 10:36:11 AM	77.5	44.4	37.7	41.6	0
720	09/11/2020 10:36:12 AM	72.6	43.5	36.5	41.4	0
721	09/11/2020 10:36:13 AM	72.4	45.1	35.4	42.0	0
722	09/11/2020 10:36:14 AM	73.6	45.1	40.3	43.9	0
723	09/11/2020 10:36:15 AM	72.5	45.3	35.4	41.2	0
724	09/11/2020 10:36:16 AM	72.4	42.7	35.4	40.3	0
725	09/11/2020 10:36:17 AM	74.4	43.0	35.4	35.4	0
726	09/11/2020 10:36:18 AM	73.9	40.7	35.4	35.4	0
727	09/11/2020 10:36:19 AM	73.4	41.4	35.4	35.6	0
728	09/11/2020 10:36:20 AM	72.9	41.1	35.4	35.4	0
729	09/11/2020 10:36:21 AM	73.4	42.3	35.4	38.5	0
730	09/11/2020 10:36:22 AM	73.3	42.9	35.4	39.2	0
731	09/11/2020 10:36:23 AM	72.8	42.7	35.4	37.0	0
732	09/11/2020 10:36:24 AM	75.4	42.6	35.4	41.0	0
733	09/11/2020 10:36:25 AM	73.6	42.9	35.4	35.4	0
734	09/11/2020 10:36:26 AM	73.7	41.8	35.4	35.4	0
735	09/11/2020 10:36:27 AM	72.2	42.1	35.4	39.8	0
736	09/11/2020 10:36:28 AM	72.2	43.1	35.4	37.8	0
737	09/11/2020 10:36:29 AM	73.6	43.4	35.4	37.4	0
738	09/11/2020 10:36:30 AM	71.9	42.2	35.4	37.4	0
739	09/11/2020 10:36:31 AM	74.3	43.4	35.4	39.3	0
740	09/11/2020 10:36:32 AM	73.3	41.9	35.4	39.0	0
741	09/11/2020 10:36:33 AM	78.2	42.6	36.3	40.0	0
742	09/11/2020 10:36:34 AM	73.4	40.6	35.4	36.9	0
743	09/11/2020 10:36:35 AM	73.8	40.4	35.4	35.4	0
744	09/11/2020 10:36:36 AM	72.6	41.6	35.4	37.6	0
745	09/11/2020 10:36:37 AM	71.9	43.4	35.4	38.9	0
746	09/11/2020 10:36:38 AM	72.3	43.7	35.4	39.8	0
747	09/11/2020 10:36:39 AM	73.9	42.9	35.4	40.1	0
748	09/11/2020 10:36:40 AM	72.1	42.0	35.4	38.6	0
749	09/11/2020 10:36:41 AM	72.3	40.8	35.4	35.4	0
750	09/11/2020 10:36:42 AM	72.6	43.0	35.4	38.0	0
751	09/11/2020 10:36:43 AM	72.0	41.1	35.4	35.4	0
752	09/11/2020 10:36:44 AM	72.4	42.1	35.4	38.6	0
753	09/11/2020 10:36:45 AM	73.1	41.2	35.4	37.8	0
754	09/11/2020 10:36:46 AM	73.7	42.4	35.4	37.7	0
755	09/11/2020 10:36:47 AM	73.4	42.4	35.4	39.3	0
756	09/11/2020 10:36:48 AM	73.8	41.9	35.4	35.4	0
757	09/11/2020 10:36:49 AM	70.6	40.3	35.4	35.4	0
758	09/11/2020 10:36:50 AM	72.1	41.7	35.4	38.7	0
759	09/11/2020 10:36:51 AM	72.3	41.8	35.4	38.4	0
760	09/11/2020 10:36:52 AM	72.1	43.1	35.4	40.4	0
761	09/11/2020 10:36:53 AM	74.0	44.5	35.4	40.7	0
762	09/11/2020 10:36:54 AM	72.8	43.0	35.4	40.9	0
763	09/11/2020 10:36:55 AM	73.6	43.4	35.4	40.9	0
764	09/11/2020 10:36:56 AM	73.2	43.3	35.4	39.5	0
765	09/11/2020 10:36:57 AM	73.3	43.1	35.4	40.3	0
766	09/11/2020 10:36:58 AM	72.8	42.8	35.4	39.5	0
767	09/11/2020 10:36:59 AM	72.1	43.2	35.4	39.3	0
768	09/11/2020 10:37:00 AM	73.0	42.4	35.4	40.0	0
769	09/11/2020 10:37:01 AM	72.3	44.3	39.2	42.1	0
770	09/11/2020 10:37:02 AM	74.5	44.1	35.4	41.9	0

No.	Date & time	P1 - OSHA HC	P1 - OSHA HC (A, Fast)	P1 - OSHA HC (A, Fast)	P1 - OSHA HC (A, Lin)	High vibration level
		LZpeak (TH) [dB]	LAFmax (TH) [dB]	LAFmin (TH) [dB]	LAeq (TH) [dB]	
771	09/11/2020 10:37:03 AM	75.0	45.1	38.6	42.9	0
772	09/11/2020 10:37:04 AM	73.9	43.4	35.4	40.7	0
773	09/11/2020 10:37:05 AM	73.8	44.4	37.6	42.0	0
774	09/11/2020 10:37:06 AM	72.0	42.7	35.4	39.5	0
775	09/11/2020 10:37:07 AM	74.1	43.6	35.4	39.1	0
776	09/11/2020 10:37:08 AM	75.0	44.3	39.4	42.4	0
777	09/11/2020 10:37:09 AM	76.3	45.2	39.2	43.4	0
778	09/11/2020 10:37:10 AM	75.7	46.9	42.0	45.0	0
779	09/11/2020 10:37:11 AM	77.5	48.0	44.7	46.5	0
780	09/11/2020 10:37:12 AM	77.4	47.6	43.0	45.9	0
781	09/11/2020 10:37:13 AM	80.9	50.7	46.1	49.3	0
782	09/11/2020 10:37:14 AM	78.6	47.5	44.0	45.6	0
783	09/11/2020 10:37:15 AM	76.7	46.9	43.1	45.4	0
784	09/11/2020 10:37:16 AM	77.6	48.1	42.3	46.5	0
785	09/11/2020 10:37:17 AM	82.0	52.4	47.6	51.0	0
786	09/11/2020 10:37:18 AM	81.7	54.6	52.1	53.6	0
787	09/11/2020 10:37:19 AM	85.1	60.4	53.5	57.8	0
788	09/11/2020 10:37:20 AM	82.1	58.0	52.4	54.6	0
789	09/11/2020 10:37:21 AM	80.9	56.3	54.0	55.4	0
790	09/11/2020 10:37:22 AM	81.6	59.2	55.9	57.7	0
791	09/11/2020 10:37:23 AM	83.5	58.8	54.8	56.3	0
792	09/11/2020 10:37:24 AM	85.2	65.8	58.3	64.1	0
793	09/11/2020 10:37:25 AM	80.6	62.4	58.1	59.1	0
794	09/11/2020 10:37:26 AM	80.0	58.2	54.1	55.9	0
795	09/11/2020 10:37:27 AM	77.7	55.8	52.6	54.2	0
796	09/11/2020 10:37:28 AM	76.8	52.7	48.8	49.6	0
797	09/11/2020 10:37:29 AM	77.6	56.7	49.2	53.3	0
798	09/11/2020 10:37:30 AM	75.8	49.5	47.7	48.5	0
799	09/11/2020 10:37:31 AM	75.9	51.4	47.0	49.1	0
800	09/11/2020 10:37:32 AM	75.6	53.4	48.5	51.0	0
801	09/11/2020 10:37:33 AM	74.2	49.0	45.5	47.2	0
802	09/11/2020 10:37:34 AM	74.2	50.3	45.7	48.1	0
803	09/11/2020 10:37:35 AM	77.7	48.0	44.6	46.0	0
804	09/11/2020 10:37:36 AM	75.1	47.6	43.3	46.1	0
805	09/11/2020 10:37:37 AM	77.3	47.1	44.4	45.6	0
806	09/11/2020 10:37:38 AM	74.6	46.0	42.0	44.4	0
807	09/11/2020 10:37:39 AM	72.8	47.1	41.6	44.9	0
808	09/11/2020 10:37:40 AM	74.6	45.8	39.9	43.8	0
809	09/11/2020 10:37:41 AM	73.7	46.0	42.2	44.6	0
810	09/11/2020 10:37:42 AM	74.5	49.0	43.9	47.6	0
811	09/11/2020 10:37:43 AM	75.2	50.3	47.9	49.3	0
812	09/11/2020 10:37:44 AM	76.4	52.6	49.5	51.4	0
813	09/11/2020 10:37:45 AM	74.4	52.9	51.0	52.0	0
814	09/11/2020 10:37:46 AM	77.3	54.6	52.0	53.6	0
815	09/11/2020 10:37:47 AM	77.0	55.8	53.9	55.0	0
816	09/11/2020 10:37:48 AM	77.8	61.2	55.7	59.3	0
817	09/11/2020 10:37:49 AM	85.3	70.9	60.7	67.4	0
818	09/11/2020 10:37:50 AM	89.1	73.4	70.0	72.2	0
819	09/11/2020 10:37:51 AM	85.4	70.0	60.6	63.9	0
820	09/11/2020 10:37:52 AM	78.6	60.7	57.6	58.6	0
821	09/11/2020 10:37:53 AM	76.0	59.0	51.7	53.8	0
822	09/11/2020 10:37:54 AM	74.3	51.7	47.2	49.1	0
823	09/11/2020 10:37:55 AM	77.0	49.0	45.3	46.1	0
824	09/11/2020 10:37:56 AM	75.2	49.6	42.6	47.4	0
825	09/11/2020 10:37:57 AM	77.2	50.7	47.9	49.6	0
826	09/11/2020 10:37:58 AM	75.5	51.0	49.6	50.5	0
827	09/11/2020 10:37:59 AM	77.0	51.2	47.9	49.4	0
828	09/11/2020 10:38:00 AM	76.3	49.0	47.2	48.1	0
829	09/11/2020 10:38:01 AM	74.0	48.8	46.3	47.7	0
830	09/11/2020 10:38:02 AM	74.1	48.8	47.1	48.0	0
831	09/11/2020 10:38:03 AM	75.0	48.3	45.0	46.9	0
832	09/11/2020 10:38:04 AM	73.3	46.1	41.6	44.5	0
833	09/11/2020 10:38:05 AM	74.1	46.8	44.7	46.1	0
834	09/11/2020 10:38:06 AM	73.9	49.5	46.5	48.3	0
835	09/11/2020 10:38:07 AM	73.4	48.8	47.2	48.1	0
836	09/11/2020 10:38:08 AM	78.0	48.6	45.4	46.5	0
837	09/11/2020 10:38:09 AM	76.6	48.6	46.0	47.3	0
838	09/11/2020 10:38:10 AM	75.4	47.9	45.2	46.8	0
839	09/11/2020 10:38:11 AM	75.3	48.6	45.1	47.1	0
840	09/11/2020 10:38:12 AM	75.1	48.7	46.7	47.6	0
841	09/11/2020 10:38:13 AM	76.5	51.9	46.3	49.8	0
842	09/11/2020 10:38:14 AM	80.7	56.1	51.2	54.3	0
843	09/11/2020 10:38:15 AM	80.5	58.8	55.9	58.0	0
844	09/11/2020 10:38:16 AM	81.7	62.8	57.8	61.1	0
845	09/11/2020 10:38:17 AM	79.0	57.9	50.4	52.7	0
846	09/11/2020 10:38:18 AM	78.6	57.9	54.6	57.0	0
847	09/11/2020 10:38:19 AM	76.9	56.2	50.6	53.1	0

No.	Date & time	P1 - OSHA HC	P1 - OSHA HC (A, Fast)	P1 - OSHA HC (A, Fast)	P1 - OSHA HC (A, Lin)	High vibration level
		LZpeak (TH) [dB]	LAFmax (TH) [dB]	LAFmin (TH) [dB]	LAeq (TH) [dB]	
848	09/11/2020 10:38:20 AM	75.3	51.0	46.4	48.3	0
849	09/11/2020 10:38:21 AM	72.6	48.6	45.0	46.7	0
850	09/11/2020 10:38:22 AM	73.3	45.8	42.7	44.5	0
851	09/11/2020 10:38:23 AM	74.0	44.9	40.4	43.2	0
852	09/11/2020 10:38:24 AM	71.7	44.0	35.5	41.0	0
853	09/11/2020 10:38:25 AM	73.6	44.8	38.7	42.5	0
854	09/11/2020 10:38:26 AM	72.1	46.1	35.4	41.0	0
855	09/11/2020 10:38:27 AM	73.0	43.1	35.4	39.5	0
856	09/11/2020 10:38:28 AM	72.5	42.5	35.4	38.7	0
857	09/11/2020 10:38:29 AM	73.1	43.0	35.4	41.0	0
858	09/11/2020 10:38:30 AM	72.5	43.2	35.4	39.8	0
859	09/11/2020 10:38:31 AM	72.4	42.3	35.4	38.5	0
860	09/11/2020 10:38:32 AM	71.7	43.2	35.4	40.0	0
861	09/11/2020 10:38:33 AM	72.7	41.9	35.4	39.4	0
862	09/11/2020 10:38:34 AM	72.1	42.0	35.4	35.7	0
863	09/11/2020 10:38:35 AM	74.2	43.4	35.4	40.8	0
864	09/11/2020 10:38:36 AM	77.4	42.7	35.4	37.3	0
865	09/11/2020 10:38:37 AM	72.4	43.6	35.4	40.5	0
866	09/11/2020 10:38:38 AM	71.9	43.5	35.4	39.7	0
867	09/11/2020 10:38:39 AM	72.8	43.6	35.4	39.3	0
868	09/11/2020 10:38:40 AM	72.4	42.1	35.4	38.6	0
869	09/11/2020 10:38:41 AM	70.8	43.5	35.4	41.0	0
870	09/11/2020 10:38:42 AM	73.1	43.6	35.4	38.4	0
871	09/11/2020 10:38:43 AM	74.1	43.5	35.4	41.1	0
872	09/11/2020 10:38:44 AM	72.9	48.0	36.6	42.9	0
873	09/11/2020 10:38:45 AM	72.2	42.5	35.4	39.0	0
874	09/11/2020 10:38:46 AM	73.2	44.1	35.4	40.8	0
875	09/11/2020 10:38:47 AM	72.6	46.8	35.4	42.9	0
876	09/11/2020 10:38:48 AM	72.3	43.6	35.4	40.2	0
877	09/11/2020 10:38:49 AM	73.1	44.4	36.9	41.1	0
878	09/11/2020 10:38:50 AM	73.9	45.4	38.5	43.1	0
879	09/11/2020 10:38:51 AM	72.4	43.4	36.4	40.9	0
880	09/11/2020 10:38:52 AM	72.9	43.0	35.4	39.8	0
881	09/11/2020 10:38:53 AM	72.6	41.6	35.4	38.1	0
882	09/11/2020 10:38:54 AM	74.3	42.6	35.4	40.0	0
883	09/11/2020 10:38:55 AM	75.0	47.1	37.8	43.1	0
884	09/11/2020 10:38:56 AM	74.3	47.1	35.4	37.6	0
885	09/11/2020 10:38:57 AM	71.3	43.5	35.4	41.1	0
886	09/11/2020 10:38:58 AM	71.9	43.1	35.4	39.7	0
887	09/11/2020 10:38:59 AM	73.2	42.9	35.4	38.2	0
888	09/11/2020 10:39:00 AM	72.8	43.4	35.4	40.6	0
889	09/11/2020 10:39:01 AM	73.4	43.4	35.4	39.1	0
890	09/11/2020 10:39:02 AM	72.1	42.7	35.4	39.7	0
891	09/11/2020 10:39:03 AM	73.9	42.1	35.4	39.6	0
892	09/11/2020 10:39:04 AM	72.6	40.9	35.4	37.1	0
893	09/11/2020 10:39:05 AM	72.4	41.5	35.4	37.8	0
894	09/11/2020 10:39:06 AM	71.6	42.5	35.4	38.6	0
895	09/11/2020 10:39:07 AM	71.9	43.2	35.4	39.3	0
896	09/11/2020 10:39:08 AM	72.0	41.3	35.4	35.4	0
897	09/11/2020 10:39:09 AM	72.8	43.0	35.4	39.9	0
898	09/11/2020 10:39:10 AM	72.5	42.6	35.4	36.7	0
899	09/11/2020 10:39:11 AM	72.6	42.1	35.4	39.5	0
900	09/11/2020 10:39:12 AM	72.3	41.7	35.4	37.1	0
901	09/11/2020 10:39:13 AM	72.1	42.0	35.4	38.4	0
902	09/11/2020 10:39:14 AM	72.4	43.0	35.4	39.7	0
903	09/11/2020 10:39:15 AM	72.1	43.2	35.4	38.2	0
904	09/11/2020 10:39:16 AM	71.5	42.5	35.4	38.7	0
905	09/11/2020 10:39:17 AM	71.9	42.3	35.4	39.0	0
906	09/11/2020 10:39:18 AM	72.0	42.8	35.4	40.8	0
907	09/11/2020 10:39:19 AM	70.9	42.5	35.4	38.6	0
908	09/11/2020 10:39:20 AM	71.7	40.9	35.4	36.2	0
909	09/11/2020 10:39:21 AM	70.6	41.9	35.4	38.6	0
910	09/11/2020 10:39:22 AM	72.2	40.6	35.4	38.1	0
911	09/11/2020 10:39:23 AM	71.3	40.6	35.4	35.4	0
912	09/11/2020 10:39:24 AM	71.8	42.1	35.4	36.0	0
913	09/11/2020 10:39:25 AM	72.1	42.9	35.4	37.9	0
914	09/11/2020 10:39:26 AM	71.8	42.3	35.4	37.2	0
915	09/11/2020 10:39:27 AM	72.1	42.6	35.4	36.6	0
916	09/11/2020 10:39:28 AM	81.2	58.4	35.4	52.7	0
917	09/11/2020 10:39:29 AM	78.0	56.6	43.8	47.4	0
918	09/11/2020 10:39:30 AM	77.6	53.0	45.1	49.4	0
919	09/11/2020 10:39:31 AM	71.3	46.8	35.4	41.2	0
920	09/11/2020 10:39:32 AM	71.8	41.6	35.4	38.0	0
921	09/11/2020 10:39:33 AM	71.3	42.6	35.4	37.5	0
922	09/11/2020 10:39:34 AM	72.9	45.6	38.6	42.9	0
923	09/11/2020 10:39:35 AM	83.8	57.5	35.4	49.1	0
924	09/11/2020 10:39:36 AM	84.0	57.5	39.4	46.6	0

No.	Date & time	P1 - OSHA HC	P1 - OSHA HC (A, Fast)	P1 - OSHA HC (A, Fast)	P1 - OSHA HC (A, Lin)	High vibration level
		LZpeak (TH) [dB]	LAFmax (TH) [dB]	LAFmin (TH) [dB]	LAeq (TH) [dB]	
1	09/11/2020 10:43:29 AM	129.4	96.7	50.7	88.2	0
2	09/11/2020 10:43:30 AM	110.0	82.4	59.4	74.8	1
3	09/11/2020 10:43:31 AM	98.2	71.6	57.2	65.3	1
4	09/11/2020 10:43:32 AM	77.3	60.4	41.1	47.1	0
5	09/11/2020 10:43:33 AM	78.9	49.6	35.4	44.5	0
6	09/11/2020 10:43:34 AM	84.2	58.6	38.2	51.3	0
7	09/11/2020 10:43:35 AM	76.4	46.8	35.4	40.0	0
8	09/11/2020 10:43:36 AM	77.4	43.1	35.4	39.5	0
9	09/11/2020 10:43:37 AM	78.7	43.0	35.4	39.6	0
10	09/11/2020 10:43:38 AM	75.9	44.0	35.4	40.7	0
11	09/11/2020 10:43:39 AM	77.2	42.6	35.4	39.7	0
12	09/11/2020 10:43:40 AM	75.1	43.0	35.4	37.8	0
13	09/11/2020 10:43:41 AM	75.4	41.7	35.4	37.4	0
14	09/11/2020 10:43:42 AM	75.4	41.6	35.4	38.2	0
15	09/11/2020 10:43:43 AM	76.0	41.4	35.4	38.5	0
16	09/11/2020 10:43:44 AM	75.7	39.7	35.4	35.4	0
17	09/11/2020 10:43:45 AM	75.2	45.2	35.4	42.7	0
18	09/11/2020 10:43:46 AM	73.8	52.4	40.3	47.7	0
19	09/11/2020 10:43:47 AM	72.3	47.3	35.4	41.6	0
20	09/11/2020 10:43:48 AM	72.2	41.7	35.4	38.2	0
21	09/11/2020 10:43:49 AM	71.0	42.0	35.4	38.0	0
22	09/11/2020 10:43:50 AM	74.6	51.5	35.4	45.5	0
23	09/11/2020 10:43:51 AM	72.2	45.5	38.2	43.3	0
24	09/11/2020 10:43:52 AM	72.7	46.4	35.4	38.7	0
25	09/11/2020 10:43:53 AM	74.2	42.1	35.4	37.7	0
26	09/11/2020 10:43:54 AM	73.7	42.7	35.4	40.5	0
27	09/11/2020 10:43:55 AM	73.5	43.8	35.4	38.6	0
28	09/11/2020 10:43:56 AM	73.6	43.2	35.4	40.5	0
29	09/11/2020 10:43:57 AM	75.6	46.7	35.4	42.3	0
30	09/11/2020 10:43:58 AM	72.7	43.2	35.4	39.5	0
31	09/11/2020 10:43:59 AM	72.3	41.4	35.4	36.6	0
32	09/11/2020 10:44:00 AM	73.7	42.9	35.4	39.9	0
33	09/11/2020 10:44:01 AM	73.2	41.8	35.4	38.5	0
34	09/11/2020 10:44:02 AM	75.8	42.0	35.4	39.0	0
35	09/11/2020 10:44:03 AM	72.0	44.3	35.4	40.9	0
36	09/11/2020 10:44:04 AM	72.8	44.4	35.4	37.6	0
37	09/11/2020 10:44:05 AM	70.9	43.0	35.4	40.0	0
38	09/11/2020 10:44:06 AM	72.7	44.9	35.4	40.3	0
39	09/11/2020 10:44:07 AM	72.4	47.7	36.6	43.6	0
40	09/11/2020 10:44:08 AM	72.0	49.7	39.6	45.4	0
41	09/11/2020 10:44:09 AM	72.9	48.3	35.6	44.9	0
42	09/11/2020 10:44:10 AM	73.5	49.6	40.5	45.9	0
43	09/11/2020 10:44:11 AM	74.7	48.8	38.4	44.1	0
44	09/11/2020 10:44:12 AM	71.5	48.4	35.4	43.0	0
45	09/11/2020 10:44:13 AM	72.8	48.6	38.8	44.9	0
46	09/11/2020 10:44:14 AM	73.5	46.9	35.4	42.9	0
47	09/11/2020 10:44:15 AM	72.5	46.1	39.5	43.3	0
48	09/11/2020 10:44:16 AM	72.7	45.4	37.5	41.5	0
49	09/11/2020 10:44:17 AM	74.0	42.6	35.4	39.0	0
50	09/11/2020 10:44:18 AM	72.4	42.5	35.4	39.4	0
51	09/11/2020 10:44:19 AM	72.0	42.4	35.4	38.5	0
52	09/11/2020 10:44:20 AM	74.5	43.0	35.4	39.6	0
53	09/11/2020 10:44:21 AM	73.1	43.6	35.4	40.1	0
54	09/11/2020 10:44:22 AM	73.4	43.4	35.4	38.0	0
55	09/11/2020 10:44:23 AM	74.8	42.9	35.4	38.7	0
56	09/11/2020 10:44:24 AM	73.7	42.1	35.4	36.6	0
57	09/11/2020 10:44:25 AM	78.3	42.3	35.4	37.9	0
58	09/11/2020 10:44:26 AM	72.3	42.7	35.4	36.5	0
59	09/11/2020 10:44:27 AM	73.9	41.0	35.4	37.8	0
60	09/11/2020 10:44:28 AM	72.3	41.0	35.4	36.6	0
61	09/11/2020 10:44:29 AM	72.2	41.3	35.4	35.5	0
62	09/11/2020 10:44:30 AM	72.9	41.6	35.4	38.0	0
63	09/11/2020 10:44:31 AM	72.8	41.8	35.4	35.4	0
64	09/11/2020 10:44:32 AM	72.8	43.0	35.4	38.8	0
65	09/11/2020 10:44:33 AM	71.3	42.9	35.4	38.0	0
66	09/11/2020 10:44:34 AM	72.4	42.5	35.4	37.9	0
67	09/11/2020 10:44:35 AM	72.1	41.6	35.4	37.1	0
68	09/11/2020 10:44:36 AM	72.6	42.8	35.4	38.0	0
69	09/11/2020 10:44:37 AM	73.0	41.1	35.4	36.3	0
70	09/11/2020 10:44:38 AM	73.6	42.5	35.8	40.5	0
71	09/11/2020 10:44:39 AM	72.7	43.1	35.4	39.9	0
72	09/11/2020 10:44:40 AM	72.5	41.9	35.4	37.8	0
73	09/11/2020 10:44:41 AM	73.8	41.4	35.4	35.4	0
74	09/11/2020 10:44:42 AM	74.2	43.3	35.4	37.2	0
75	09/11/2020 10:44:43 AM	76.5	43.1	35.4	37.2	0
76	09/11/2020 10:44:44 AM	74.1	39.4	35.4	35.4	0
77	09/11/2020 10:44:45 AM	75.0	39.9	35.4	35.4	0

No.	Date & time	P1 - OSHA HC	P1 - OSHA HC (A, Fast)	P1 - OSHA HC (A, Fast)	P1 - OSHA HC (A, Lin)	High vibration level
		LZpeak (TH) [dB]	LAFmax (TH) [dB]	LAFmin (TH) [dB]	LAeq (TH) [dB]	
78	09/11/2020 10:44:46 AM	73.3	42.2	35.4	36.9	0
79	09/11/2020 10:44:47 AM	72.1	42.8	35.4	39.0	0
80	09/11/2020 10:44:48 AM	71.7	41.5	35.4	37.3	0
81	09/11/2020 10:44:49 AM	72.6	42.2	35.4	36.5	0
82	09/11/2020 10:44:50 AM	71.0	42.4	35.4	36.0	0
83	09/11/2020 10:44:51 AM	71.8	41.4	35.4	36.4	0
84	09/11/2020 10:44:52 AM	72.2	39.9	35.4	36.1	0
85	09/11/2020 10:44:53 AM	72.4	41.5	35.4	38.2	0
86	09/11/2020 10:44:54 AM	71.9	41.3	35.4	38.1	0
87	09/11/2020 10:44:55 AM	73.8	41.5	35.4	36.9	0
88	09/11/2020 10:44:56 AM	71.7	40.8	35.4	36.1	0
89	09/11/2020 10:44:57 AM	71.6	41.7	35.4	37.8	0
90	09/11/2020 10:44:58 AM	72.7	41.2	35.4	35.5	0
91	09/11/2020 10:44:59 AM	72.6	40.9	35.4	37.6	0
92	09/11/2020 10:45:00 AM	72.9	41.2	35.4	37.3	0
93	09/11/2020 10:45:01 AM	72.6	40.6	35.4	35.4	0
94	09/11/2020 10:45:02 AM	72.4	42.5	35.4	39.7	0
95	09/11/2020 10:45:03 AM	73.2	41.0	35.4	35.4	0
96	09/11/2020 10:45:04 AM	73.0	41.6	35.4	35.4	0
97	09/11/2020 10:45:05 AM	72.6	42.4	35.4	38.4	0
98	09/11/2020 10:45:06 AM	75.0	42.1	35.4	38.8	0
99	09/11/2020 10:45:07 AM	74.1	43.0	35.4	37.6	0
100	09/11/2020 10:45:08 AM	74.5	40.9	35.4	36.5	0
101	09/11/2020 10:45:09 AM	73.9	40.4	35.4	35.4	0
102	09/11/2020 10:45:10 AM	75.6	43.7	35.4	41.4	0
103	09/11/2020 10:45:11 AM	73.2	41.4	35.4	37.9	0
104	09/11/2020 10:45:12 AM	73.6	43.8	35.4	40.1	0
105	09/11/2020 10:45:13 AM	73.6	46.4	35.4	41.6	0
106	09/11/2020 10:45:14 AM	72.2	43.1	35.4	39.6	0
107	09/11/2020 10:45:15 AM	73.1	40.7	35.4	35.4	0
108	09/11/2020 10:45:16 AM	71.9	40.9	35.4	38.0	0
109	09/11/2020 10:45:17 AM	72.8	42.9	35.4	40.5	0
110	09/11/2020 10:45:18 AM	73.5	42.7	35.4	35.4	0
111	09/11/2020 10:45:19 AM	72.4	42.0	35.4	38.1	0
112	09/11/2020 10:45:20 AM	71.4	40.9	35.4	37.3	0
113	09/11/2020 10:45:21 AM	72.8	42.2	35.4	39.2	0
114	09/11/2020 10:45:22 AM	72.4	41.0	35.4	36.2	0
115	09/11/2020 10:45:23 AM	73.5	42.0	35.4	38.6	0
116	09/11/2020 10:45:24 AM	73.0	41.3	35.4	36.5	0
117	09/11/2020 10:45:25 AM	72.0	42.2	35.4	37.7	0
118	09/11/2020 10:45:26 AM	71.0	41.8	35.4	38.2	0
119	09/11/2020 10:45:27 AM	72.0	43.5	35.4	38.4	0
120	09/11/2020 10:45:28 AM	72.8	42.7	35.4	37.3	0
121	09/11/2020 10:45:29 AM	75.0	42.0	35.4	38.8	0
122	09/11/2020 10:45:30 AM	76.9	41.3	35.4	35.4	0
123	09/11/2020 10:45:31 AM	73.1	41.1	35.4	38.5	0
124	09/11/2020 10:45:32 AM	71.2	42.8	35.4	39.9	0
125	09/11/2020 10:45:33 AM	72.2	41.4	35.4	37.1	0
126	09/11/2020 10:45:34 AM	73.4	40.5	35.4	36.0	0
127	09/11/2020 10:45:35 AM	73.0	41.9	35.4	35.4	0
128	09/11/2020 10:45:36 AM	72.2	42.7	35.4	38.5	0
129	09/11/2020 10:45:37 AM	73.8	43.1	35.4	38.6	0
130	09/11/2020 10:45:38 AM	71.5	42.4	35.4	37.5	0
131	09/11/2020 10:45:39 AM	72.9	41.6	35.4	38.2	0
132	09/11/2020 10:45:40 AM	74.3	40.0	35.4	35.4	0
133	09/11/2020 10:45:41 AM	74.1	41.9	35.4	38.8	0
134	09/11/2020 10:45:42 AM	71.1	44.0	35.4	39.6	0
135	09/11/2020 10:45:43 AM	71.8	44.6	35.4	40.4	0
136	09/11/2020 10:45:44 AM	72.7	43.5	35.4	39.5	0
137	09/11/2020 10:45:45 AM	73.0	42.0	35.4	38.5	0
138	09/11/2020 10:45:46 AM	71.9	42.3	35.4	38.9	0
139	09/11/2020 10:45:47 AM	72.8	42.5	35.4	38.1	0
140	09/11/2020 10:45:48 AM	71.8	41.7	35.4	37.6	0
141	09/11/2020 10:45:49 AM	74.0	43.4	35.4	39.3	0
142	09/11/2020 10:45:50 AM	72.0	44.2	35.4	39.1	0
143	09/11/2020 10:45:51 AM	72.7	43.6	35.4	40.6	0
144	09/11/2020 10:45:52 AM	71.5	43.9	35.4	35.4	0
145	09/11/2020 10:45:53 AM	72.0	45.0	35.4	41.4	0
146	09/11/2020 10:45:54 AM	71.1	43.1	35.4	40.6	0
147	09/11/2020 10:45:55 AM	72.0	42.7	35.4	39.2	0
148	09/11/2020 10:45:56 AM	72.1	43.0	35.4	37.7	0
149	09/11/2020 10:45:57 AM	71.6	41.3	35.4	35.4	0
150	09/11/2020 10:45:58 AM	73.6	43.1	35.4	38.2	0
151	09/11/2020 10:45:59 AM	71.9	42.8	35.4	39.5	0
152	09/11/2020 10:46:00 AM	72.5	43.9	35.4	38.3	0
153	09/11/2020 10:46:01 AM	72.2	42.9	35.4	41.0	0
154	09/11/2020 10:46:02 AM	72.3	41.4	35.4	35.4	0

No.	Date & time	P1 - OSHA HC	P1 - OSHA HC (A, Fast)	P1 - OSHA HC (A, Fast)	P1 - OSHA HC (A, Lin)	High vibration level
		LZpeak (TH) [dB]	LAFmax (TH) [dB]	LAFmin (TH) [dB]	LAeq (TH) [dB]	
155	09/11/2020 10:46:03 AM	71.1	39.3	35.4	35.4	0
156	09/11/2020 10:46:04 AM	72.7	40.7	35.4	35.8	0
157	09/11/2020 10:46:05 AM	75.2	41.9	35.4	38.1	0
158	09/11/2020 10:46:06 AM	75.2	41.8	35.4	37.6	0
159	09/11/2020 10:46:07 AM	76.4	42.7	35.4	36.7	0
160	09/11/2020 10:46:08 AM	75.1	41.0	35.4	36.6	0
161	09/11/2020 10:46:09 AM	75.8	41.5	35.4	36.2	0
162	09/11/2020 10:46:10 AM	72.0	41.4	35.4	36.6	0
163	09/11/2020 10:46:11 AM	73.0	42.1	35.4	38.4	0
164	09/11/2020 10:46:12 AM	71.8	41.5	35.4	36.7	0
165	09/11/2020 10:46:13 AM	72.9	42.4	35.4	39.3	0
166	09/11/2020 10:46:14 AM	75.2	44.0	35.4	35.7	0
167	09/11/2020 10:46:15 AM	73.6	41.6	35.4	38.5	0
168	09/11/2020 10:46:16 AM	71.9	42.7	35.4	40.4	0
169	09/11/2020 10:46:17 AM	74.0	42.9	35.4	37.5	0
170	09/11/2020 10:46:18 AM	73.4	41.6	35.4	36.0	0
171	09/11/2020 10:46:19 AM	71.8	42.9	35.4	36.9	0
172	09/11/2020 10:46:20 AM	73.3	42.1	35.4	38.0	0
173	09/11/2020 10:46:21 AM	73.6	42.2	35.4	37.2	0
174	09/11/2020 10:46:22 AM	70.6	42.4	35.4	38.6	0
175	09/11/2020 10:46:23 AM	75.5	41.0	35.4	35.4	0
176	09/11/2020 10:46:24 AM	73.1	43.1	35.4	38.1	0
177	09/11/2020 10:46:25 AM	73.1	39.5	35.4	35.4	0
178	09/11/2020 10:46:26 AM	73.0	41.1	35.4	38.0	0
179	09/11/2020 10:46:27 AM	73.9	43.3	35.4	40.0	0
180	09/11/2020 10:46:28 AM	73.2	42.5	35.4	35.4	0
181	09/11/2020 10:46:29 AM	74.4	43.9	35.4	39.5	0
182	09/11/2020 10:46:30 AM	74.7	44.5	40.0	43.0	0
183	09/11/2020 10:46:31 AM	74.1	44.8	37.1	42.1	0
184	09/11/2020 10:46:32 AM	72.3	42.9	35.4	40.3	0
185	09/11/2020 10:46:33 AM	75.5	43.5	35.4	41.3	0
186	09/11/2020 10:46:34 AM	75.0	44.1	35.4	41.1	0
187	09/11/2020 10:46:35 AM	74.3	43.5	39.0	41.8	0
188	09/11/2020 10:46:36 AM	74.3	42.8	35.4	39.9	0
189	09/11/2020 10:46:37 AM	72.7	43.5	35.4	41.2	0
190	09/11/2020 10:46:38 AM	72.7	44.1	39.6	42.4	0
191	09/11/2020 10:46:39 AM	72.9	43.2	35.4	40.9	0
192	09/11/2020 10:46:40 AM	74.5	43.3	35.4	40.7	0
193	09/11/2020 10:46:41 AM	72.5	43.6	35.6	40.5	0
194	09/11/2020 10:46:42 AM	74.1	43.4	35.4	40.7	0
195	09/11/2020 10:46:43 AM	74.2	46.2	40.9	44.4	0
196	09/11/2020 10:46:44 AM	75.1	45.6	42.4	43.7	0
197	09/11/2020 10:46:45 AM	74.1	44.8	39.5	42.9	0
198	09/11/2020 10:46:46 AM	74.9	45.2	40.2	43.7	0
199	09/11/2020 10:46:47 AM	75.8	46.6	35.4	42.0	0
200	09/11/2020 10:46:48 AM	73.2	43.5	35.4	40.9	0
201	09/11/2020 10:46:49 AM	74.3	44.8	38.0	42.8	0
202	09/11/2020 10:46:50 AM	73.3	45.0	38.5	42.9	0
203	09/11/2020 10:46:51 AM	74.2	43.8	36.9	42.3	0
204	09/11/2020 10:46:52 AM	75.5	46.3	39.7	43.7	0
205	09/11/2020 10:46:53 AM	74.9	47.5	42.8	45.8	0
206	09/11/2020 10:46:54 AM	76.5	47.8	41.6	45.1	0
207	09/11/2020 10:46:55 AM	75.4	46.8	43.3	45.5	0
208	09/11/2020 10:46:56 AM	74.6	46.6	43.3	45.2	0
209	09/11/2020 10:46:57 AM	75.7	47.1	44.3	46.2	0
210	09/11/2020 10:46:58 AM	78.6	50.0	45.2	48.2	0
211	09/11/2020 10:46:59 AM	78.3	51.5	46.8	49.5	0
212	09/11/2020 10:47:00 AM	76.4	47.2	42.8	44.3	0
213	09/11/2020 10:47:01 AM	75.8	46.2	42.8	44.4	0
214	09/11/2020 10:47:02 AM	80.3	48.3	43.3	46.6	0
215	09/11/2020 10:47:03 AM	81.7	51.3	47.4	50.2	0
216	09/11/2020 10:47:04 AM	81.2	54.1	49.8	52.0	0
217	09/11/2020 10:47:05 AM	79.3	50.2	46.9	48.2	0
218	09/11/2020 10:47:06 AM	77.2	48.4	45.3	47.3	0
219	09/11/2020 10:47:07 AM	82.1	50.8	45.7	48.5	0
220	09/11/2020 10:47:08 AM	81.1	47.7	40.3	44.4	0
221	09/11/2020 10:47:09 AM	73.8	45.4	38.2	43.2	0
222	09/11/2020 10:47:10 AM	74.9	50.8	41.4	46.7	0
223	09/11/2020 10:47:11 AM	73.8	45.0	36.7	42.7	0
224	09/11/2020 10:47:12 AM	73.5	49.5	42.6	47.0	0
225	09/11/2020 10:47:13 AM	73.2	45.8	39.5	43.6	0
226	09/11/2020 10:47:14 AM	73.0	44.0	38.1	41.9	0
227	09/11/2020 10:47:15 AM	74.3	46.1	41.8	44.3	0
228	09/11/2020 10:47:16 AM	74.5	45.8	40.8	43.6	0
229	09/11/2020 10:47:17 AM	74.5	46.1	37.0	43.9	0
230	09/11/2020 10:47:18 AM	73.6	52.7	45.2	49.9	0
231	09/11/2020 10:47:19 AM	73.2	49.0	42.0	43.9	0

No.	Date & time	P1 - OSHA HC	P1 - OSHA HC (A, Fast)	P1 - OSHA HC (A, Fast)	P1 - OSHA HC (A, Lin)	High vibration level
		LZpeak (TH) [dB]	LAFmax (TH) [dB]	LAFmin (TH) [dB]	LAeq (TH) [dB]	
232	09/11/2020 10:47:20 AM	74.6	45.2	41.7	43.3	0
233	09/11/2020 10:47:21 AM	72.5	45.1	35.4	42.9	0
234	09/11/2020 10:47:22 AM	72.7	44.8	35.4	42.0	0
235	09/11/2020 10:47:23 AM	72.3	47.1	36.1	44.3	0
236	09/11/2020 10:47:24 AM	72.8	46.9	40.4	44.7	0
237	09/11/2020 10:47:25 AM	73.2	47.2	37.0	43.2	0
238	09/11/2020 10:47:26 AM	72.1	42.3	35.4	37.6	0
239	09/11/2020 10:47:27 AM	72.1	41.6	35.4	38.6	0
240	09/11/2020 10:47:28 AM	73.9	42.8	35.4	38.4	0
241	09/11/2020 10:47:29 AM	73.2	41.9	35.4	37.4	0
242	09/11/2020 10:47:30 AM	71.5	40.9	35.4	35.8	0
243	09/11/2020 10:47:31 AM	71.5	41.4	35.4	35.4	0
244	09/11/2020 10:47:32 AM	72.8	42.5	35.4	38.3	0
245	09/11/2020 10:47:33 AM	72.7	41.9	35.4	36.7	0
246	09/11/2020 10:47:34 AM	74.9	42.0	35.4	38.3	0
247	09/11/2020 10:47:35 AM	72.0	43.0	35.4	39.3	0
248	09/11/2020 10:47:36 AM	73.1	42.4	35.4	38.1	0
249	09/11/2020 10:47:37 AM	70.7	41.5	35.4	37.7	0
250	09/11/2020 10:47:38 AM	71.0	41.3	35.4	37.7	0
251	09/11/2020 10:47:39 AM	72.0	40.6	35.4	35.4	0
252	09/11/2020 10:47:40 AM	71.8	40.7	35.4	36.2	0
253	09/11/2020 10:47:41 AM	72.2	41.5	35.4	36.9	0
254	09/11/2020 10:47:42 AM	72.6	41.4	35.4	35.9	0
255	09/11/2020 10:47:43 AM	70.7	41.8	35.4	36.4	0
256	09/11/2020 10:47:44 AM	70.9	43.4	35.4	38.0	0
257	09/11/2020 10:47:45 AM	71.2	42.2	35.4	37.7	0
258	09/11/2020 10:47:46 AM	72.3	41.6	35.4	35.4	0
259	09/11/2020 10:47:47 AM	71.5	42.5	35.4	38.0	0
260	09/11/2020 10:47:48 AM	72.3	42.7	35.4	39.0	0
261	09/11/2020 10:47:49 AM	72.5	42.4	35.4	37.9	0
262	09/11/2020 10:47:50 AM	72.5	43.8	35.4	39.7	0
263	09/11/2020 10:47:51 AM	71.5	42.5	35.4	38.6	0
264	09/11/2020 10:47:52 AM	72.0	41.9	35.4	35.4	0
265	09/11/2020 10:47:53 AM	72.2	42.7	35.4	38.5	0
266	09/11/2020 10:47:54 AM	72.8	41.1	35.4	36.5	0
267	09/11/2020 10:47:55 AM	70.8	41.5	35.4	35.4	0
268	09/11/2020 10:47:56 AM	71.6	41.9	35.4	36.5	0
269	09/11/2020 10:47:57 AM	72.4	42.4	35.4	37.5	0
270	09/11/2020 10:47:58 AM	72.0	44.2	35.4	40.8	0
271	09/11/2020 10:47:59 AM	71.7	42.4	35.4	35.4	0
272	09/11/2020 10:48:00 AM	73.0	41.6	35.4	37.9	0
273	09/11/2020 10:48:01 AM	73.1	42.9	35.4	39.4	0
274	09/11/2020 10:48:02 AM	74.7	52.3	35.4	46.2	0
275	09/11/2020 10:48:03 AM	72.3	42.4	35.4	38.4	0
276	09/11/2020 10:48:04 AM	71.6	42.1	35.4	37.3	0
277	09/11/2020 10:48:05 AM	71.6	42.8	35.4	39.9	0
278	09/11/2020 10:48:06 AM	72.9	41.8	35.4	36.8	0
279	09/11/2020 10:48:07 AM	71.5	43.1	35.4	37.5	0
280	09/11/2020 10:48:08 AM	74.0	40.5	35.4	35.6	0
281	09/11/2020 10:48:09 AM	73.3	41.2	35.4	37.8	0
282	09/11/2020 10:48:10 AM	71.1	42.9	35.4	37.1	0
283	09/11/2020 10:48:11 AM	71.5	42.9	35.4	38.2	0
284	09/11/2020 10:48:12 AM	72.3	43.8	35.4	40.0	0
285	09/11/2020 10:48:13 AM	72.2	42.9	35.4	38.7	0
286	09/11/2020 10:48:14 AM	71.2	41.4	35.4	38.2	0
287	09/11/2020 10:48:15 AM	72.0	42.8	35.4	37.6	0
288	09/11/2020 10:48:16 AM	72.4	40.6	35.4	35.4	0
289	09/11/2020 10:48:17 AM	73.2	41.3	35.4	37.7	0
290	09/11/2020 10:48:18 AM	74.0	42.5	35.4	37.3	0
291	09/11/2020 10:48:19 AM	71.3	41.5	35.4	35.4	0
292	09/11/2020 10:48:20 AM	70.5	41.2	35.4	38.3	0
293	09/11/2020 10:48:21 AM	72.0	42.2	35.4	38.1	0
294	09/11/2020 10:48:22 AM	72.6	42.6	35.4	40.0	0
295	09/11/2020 10:48:23 AM	71.6	43.2	35.4	40.4	0
296	09/11/2020 10:48:24 AM	71.4	41.2	35.4	36.2	0
297	09/11/2020 10:48:25 AM	72.6	43.1	35.4	39.2	0
298	09/11/2020 10:48:26 AM	71.5	42.2	35.4	39.5	0
299	09/11/2020 10:48:27 AM	71.8	42.5	35.4	39.4	0
300	09/11/2020 10:48:28 AM	72.5	41.7	35.4	37.7	0
301	09/11/2020 10:48:29 AM	72.1	43.7	35.4	40.6	0
302	09/11/2020 10:48:30 AM	71.0	42.0	35.4	39.6	0
303	09/11/2020 10:48:31 AM	72.6	45.3	35.4	41.8	0
304	09/11/2020 10:48:32 AM	75.1	54.4	37.0	50.3	0
305	09/11/2020 10:48:33 AM	72.0	50.3	38.7	40.6	0
306	09/11/2020 10:48:34 AM	71.5	44.5	37.5	41.5	0
307	09/11/2020 10:48:35 AM	72.9	48.1	35.4	43.1	0
308	09/11/2020 10:48:36 AM	72.8	46.1	35.4	42.6	0

No.	Date & time	P1 - OSHA HC	P1 - OSHA HC (A, Fast)	P1 - OSHA HC (A, Fast)	P1 - OSHA HC (A, Lin)	High vibration level
		LZpeak (TH) [dB]	LAFmax (TH) [dB]	LAFmin (TH) [dB]	LAeq (TH) [dB]	
309	09/11/2020 10:48:37 AM	71.9	51.4	40.6	46.5	0
310	09/11/2020 10:48:38 AM	73.3	49.9	41.6	45.1	0
311	09/11/2020 10:48:39 AM	71.9	52.4	41.3	47.5	0
312	09/11/2020 10:48:40 AM	72.1	50.6	40.6	47.2	0
313	09/11/2020 10:48:41 AM	72.5	49.6	42.2	46.6	0
314	09/11/2020 10:48:42 AM	72.8	50.3	43.0	47.4	0
315	09/11/2020 10:48:43 AM	71.1	45.5	35.4	42.9	0
316	09/11/2020 10:48:44 AM	72.7	48.0	37.7	43.8	0
317	09/11/2020 10:48:45 AM	72.6	44.6	35.4	41.3	0
318	09/11/2020 10:48:46 AM	71.8	44.3	36.6	41.5	0
319	09/11/2020 10:48:47 AM	72.5	42.6	35.4	40.1	0
320	09/11/2020 10:48:48 AM	70.9	42.3	35.4	40.1	0
321	09/11/2020 10:48:49 AM	71.5	43.3	35.4	40.3	0
322	09/11/2020 10:48:50 AM	72.5	43.9	35.4	40.8	0
323	09/11/2020 10:48:51 AM	72.4	43.2	35.4	39.1	0
324	09/11/2020 10:48:52 AM	71.3	43.1	35.4	39.7	0
325	09/11/2020 10:48:53 AM	71.4	39.6	35.4	35.4	0
326	09/11/2020 10:48:54 AM	72.5	42.1	35.4	39.6	0
327	09/11/2020 10:48:55 AM	71.7	40.6	35.4	35.4	0
328	09/11/2020 10:48:56 AM	70.7	43.0	35.4	38.3	0
329	09/11/2020 10:48:57 AM	70.9	42.8	35.4	40.1	0
330	09/11/2020 10:48:58 AM	72.3	42.6	35.4	37.8	0
331	09/11/2020 10:48:59 AM	74.5	42.8	35.4	39.0	0
332	09/11/2020 10:49:00 AM	73.1	42.5	35.4	35.4	0
333	09/11/2020 10:49:01 AM	71.5	42.1	35.4	38.7	0
334	09/11/2020 10:49:02 AM	71.3	42.1	35.4	39.2	0
335	09/11/2020 10:49:03 AM	71.8	42.3	35.4	37.5	0
336	09/11/2020 10:49:04 AM	73.0	40.7	35.4	35.4	0
337	09/11/2020 10:49:05 AM	72.8	42.5	35.4	37.6	0
338	09/11/2020 10:49:06 AM	72.3	41.2	35.4	36.4	0
339	09/11/2020 10:49:07 AM	72.4	43.3	35.4	39.6	0
340	09/11/2020 10:49:08 AM	71.0	41.8	35.4	37.3	0
341	09/11/2020 10:49:09 AM	72.3	42.8	35.4	37.6	0
342	09/11/2020 10:49:10 AM	72.9	41.0	35.4	37.2	0
343	09/11/2020 10:49:11 AM	72.4	43.1	35.4	40.2	0
344	09/11/2020 10:49:12 AM	72.6	42.7	35.4	38.3	0
345	09/11/2020 10:49:13 AM	71.3	40.0	35.4	35.4	0
346	09/11/2020 10:49:14 AM	72.0	42.0	35.4	36.9	0
347	09/11/2020 10:49:15 AM	73.0	42.2	35.4	35.5	0
348	09/11/2020 10:49:16 AM	73.1	41.5	35.4	36.9	0
349	09/11/2020 10:49:17 AM	71.9	41.6	35.4	37.4	0
350	09/11/2020 10:49:18 AM	73.0	40.8	35.4	35.4	0
351	09/11/2020 10:49:19 AM	72.0	41.0	35.4	35.4	0
352	09/11/2020 10:49:20 AM	71.3	41.1	35.4	37.8	0
353	09/11/2020 10:49:21 AM	72.1	40.8	35.4	35.4	0
354	09/11/2020 10:49:22 AM	70.8	42.4	35.4	37.6	0
355	09/11/2020 10:49:23 AM	71.9	41.0	35.4	38.7	0
356	09/11/2020 10:49:24 AM	71.7	39.7	35.4	35.4	0
357	09/11/2020 10:49:25 AM	71.2	42.5	35.4	38.0	0
358	09/11/2020 10:49:26 AM	72.6	42.4	35.4	37.1	0
359	09/11/2020 10:49:27 AM	71.2	41.2	35.4	37.7	0
360	09/11/2020 10:49:28 AM	71.9	41.3	35.4	38.1	0
361	09/11/2020 10:49:29 AM	71.0	43.4	35.4	39.2	0
362	09/11/2020 10:49:30 AM	75.1	41.8	35.4	38.6	0
363	09/11/2020 10:49:31 AM	73.0	42.4	35.4	38.7	0
364	09/11/2020 10:49:32 AM	71.5	41.8	35.4	37.2	0
365	09/11/2020 10:49:33 AM	71.3	42.8	35.4	39.4	0
366	09/11/2020 10:49:34 AM	71.7	42.3	35.4	38.4	0
367	09/11/2020 10:49:35 AM	70.5	45.7	35.4	41.0	0
368	09/11/2020 10:49:36 AM	77.9	54.7	35.4	46.8	0
369	09/11/2020 10:49:37 AM	74.3	52.5	39.3	44.5	0
370	09/11/2020 10:49:38 AM	72.7	45.8	36.1	41.2	0
371	09/11/2020 10:49:39 AM	72.6	43.4	35.4	35.4	0
372	09/11/2020 10:49:40 AM	72.3	50.5	35.4	44.1	0
373	09/11/2020 10:49:41 AM	71.2	48.7	36.4	40.3	0
374	09/11/2020 10:49:42 AM	71.0	42.3	35.4	39.5	0
375	09/11/2020 10:49:43 AM	72.1	44.3	35.4	38.5	0
376	09/11/2020 10:49:44 AM	73.3	40.2	35.4	35.4	0
377	09/11/2020 10:49:45 AM	72.0	42.0	35.4	39.1	0
378	09/11/2020 10:49:46 AM	70.9	42.1	35.4	39.2	0
379	09/11/2020 10:49:47 AM	74.6	43.9	35.4	40.2	0
380	09/11/2020 10:49:48 AM	72.9	41.7	35.4	39.6	0
381	09/11/2020 10:49:49 AM	72.3	47.0	35.4	41.5	0
382	09/11/2020 10:49:50 AM	72.5	42.6	35.4	40.2	0
383	09/11/2020 10:49:51 AM	73.6	44.2	35.4	40.6	0
384	09/11/2020 10:49:52 AM	71.5	43.6	35.4	39.8	0
385	09/11/2020 10:49:53 AM	71.9	44.2	35.4	41.5	0

No.	Date & time	P1 - OSHA HC	P1 - OSHA HC (A, Fast)	P1 - OSHA HC (A, Fast)	P1 - OSHA HC (A, Lin)	High vibration level
		LZpeak (TH) [dB]	LAFmax (TH) [dB]	LAFmin (TH) [dB]	LAeq (TH) [dB]	
386	09/11/2020 10:49:54 AM	75.1	43.3	35.4	40.2	0
387	09/11/2020 10:49:55 AM	72.7	44.5	35.4	41.6	0
388	09/11/2020 10:49:56 AM	72.1	43.3	35.4	40.0	0
389	09/11/2020 10:49:57 AM	73.3	43.1	35.4	38.7	0
390	09/11/2020 10:49:58 AM	72.0	42.0	35.4	37.9	0
391	09/11/2020 10:49:59 AM	72.4	43.2	35.4	40.6	0
392	09/11/2020 10:50:00 AM	73.0	43.9	35.4	41.1	0
393	09/11/2020 10:50:01 AM	72.5	49.4	38.7	44.8	0
394	09/11/2020 10:50:02 AM	72.5	44.7	35.4	40.2	0
395	09/11/2020 10:50:03 AM	75.2	52.8	35.4	45.7	0
396	09/11/2020 10:50:04 AM	79.9	58.8	36.3	52.3	0
397	09/11/2020 10:50:05 AM	72.7	43.2	35.4	40.6	0
398	09/11/2020 10:50:06 AM	72.2	42.7	35.4	39.3	0
399	09/11/2020 10:50:07 AM	76.1	51.1	35.4	44.7	0
400	09/11/2020 10:50:08 AM	72.5	46.3	35.4	39.9	0
401	09/11/2020 10:50:09 AM	72.7	42.9	35.4	40.2	0
402	09/11/2020 10:50:10 AM	72.7	44.3	35.4	40.1	0
403	09/11/2020 10:50:11 AM	74.5	44.3	35.4	40.9	0
404	09/11/2020 10:50:12 AM	75.6	43.2	35.4	39.9	0
405	09/11/2020 10:50:13 AM	76.6	46.5	35.4	42.5	0
406	09/11/2020 10:50:14 AM	76.9	45.6	37.1	42.7	0
407	09/11/2020 10:50:15 AM	77.3	44.6	38.2	41.7	0
408	09/11/2020 10:50:16 AM	73.8	43.5	35.4	39.5	0
409	09/11/2020 10:50:17 AM	74.8	43.6	35.4	40.8	0
410	09/11/2020 10:50:18 AM	79.6	44.3	35.4	40.4	0
411	09/11/2020 10:50:19 AM	79.1	44.5	36.5	41.6	0
412	09/11/2020 10:50:20 AM	74.5	44.2	38.8	42.4	0
413	09/11/2020 10:50:21 AM	76.9	51.9	37.1	45.4	0
414	09/11/2020 10:50:22 AM	73.5	46.7	35.4	41.8	0
415	09/11/2020 10:50:23 AM	73.5	45.5	35.4	40.1	0
416	09/11/2020 10:50:24 AM	73.8	42.7	35.4	39.6	0
417	09/11/2020 10:50:25 AM	76.2	41.0	35.4	37.2	0
418	09/11/2020 10:50:26 AM	74.2	42.5	35.4	37.6	0
419	09/11/2020 10:50:27 AM	72.5	42.9	35.4	40.5	0
420	09/11/2020 10:50:28 AM	75.0	47.6	35.4	43.9	0
421	09/11/2020 10:50:29 AM	73.6	48.4	42.1	45.3	0
422	09/11/2020 10:50:30 AM	73.6	43.9	35.4	40.6	0
423	09/11/2020 10:50:31 AM	73.2	43.3	35.4	41.1	0
424	09/11/2020 10:50:32 AM	72.9	43.9	35.4	40.8	0
425	09/11/2020 10:50:33 AM	73.3	45.3	38.3	42.8	0
426	09/11/2020 10:50:34 AM	71.5	41.9	35.4	37.6	0
427	09/11/2020 10:50:35 AM	75.2	42.3	35.4	37.8	0
428	09/11/2020 10:50:36 AM	74.4	42.6	35.4	39.7	0
429	09/11/2020 10:50:37 AM	72.6	42.9	35.4	40.5	0
430	09/11/2020 10:50:38 AM	71.8	42.9	35.4	39.2	0
431	09/11/2020 10:50:39 AM	72.6	44.2	35.4	42.3	0
432	09/11/2020 10:50:40 AM	72.6	44.0	35.4	38.3	0
433	09/11/2020 10:50:41 AM	72.8	41.2	35.4	36.0	0
434	09/11/2020 10:50:42 AM	71.0	42.0	35.4	38.1	0
435	09/11/2020 10:50:43 AM	72.2	52.3	36.4	45.6	0
436	09/11/2020 10:50:44 AM	70.8	45.4	35.4	41.0	0
437	09/11/2020 10:50:45 AM	71.4	44.8	35.4	40.4	0
438	09/11/2020 10:50:46 AM	72.9	43.4	35.4	40.7	0
439	09/11/2020 10:50:47 AM	72.0	43.3	35.4	38.3	0
440	09/11/2020 10:50:48 AM	72.9	42.2	35.4	39.2	0
441	09/11/2020 10:50:49 AM	71.0	43.1	35.4	38.7	0
442	09/11/2020 10:50:50 AM	74.4	43.0	35.4	38.9	0
443	09/11/2020 10:50:51 AM	72.8	43.3	35.4	41.0	0
444	09/11/2020 10:50:52 AM	71.9	43.3	35.4	40.3	0
445	09/11/2020 10:50:53 AM	72.6	44.4	35.4	38.1	0
446	09/11/2020 10:50:54 AM	72.6	42.7	35.4	38.3	0
447	09/11/2020 10:50:55 AM	71.7	43.1	35.4	39.7	0
448	09/11/2020 10:50:56 AM	73.8	42.0	35.4	38.4	0
449	09/11/2020 10:50:57 AM	73.5	42.9	35.4	39.1	0
450	09/11/2020 10:50:58 AM	72.8	41.7	35.4	38.9	0
451	09/11/2020 10:50:59 AM	72.2	42.8	35.4	38.3	0
452	09/11/2020 10:51:00 AM	73.4	43.2	35.4	40.0	0
453	09/11/2020 10:51:01 AM	72.4	40.6	35.4	35.4	0
454	09/11/2020 10:51:02 AM	74.3	42.6	35.4	38.8	0
455	09/11/2020 10:51:03 AM	71.8	41.3	35.4	38.0	0
456	09/11/2020 10:51:04 AM	73.6	41.8	35.4	37.2	0
457	09/11/2020 10:51:05 AM	73.3	43.0	35.4	39.8	0
458	09/11/2020 10:51:06 AM	71.6	42.6	35.4	37.9	0
459	09/11/2020 10:51:07 AM	73.2	43.5	35.4	39.7	0
460	09/11/2020 10:51:08 AM	72.0	41.1	35.4	37.7	0
461	09/11/2020 10:51:09 AM	71.9	43.1	35.4	39.5	0
462	09/11/2020 10:51:10 AM	72.5	42.2	35.4	39.0	0

No.	Date & time	P1 - OSHA HC	P1 - OSHA HC (A, Fast)	P1 - OSHA HC (A, Fast)	P1 - OSHA HC (A, Lin)	High vibration level
		LZpeak (TH) [dB]	LAFmax (TH) [dB]	LAFmin (TH) [dB]	LAeq (TH) [dB]	
463	09/11/2020 10:51:11 AM	73.2	40.1	35.4	35.4	0
464	09/11/2020 10:51:12 AM	75.7	41.2	35.4	35.8	0
465	09/11/2020 10:51:13 AM	74.6	42.1	35.4	38.4	0
466	09/11/2020 10:51:14 AM	73.4	42.5	35.4	39.1	0
467	09/11/2020 10:51:15 AM	77.3	43.3	35.4	38.8	0
468	09/11/2020 10:51:16 AM	75.4	41.8	35.4	35.9	0
469	09/11/2020 10:51:17 AM	74.2	42.2	35.4	36.1	0
470	09/11/2020 10:51:18 AM	73.4	42.5	35.4	39.2	0
471	09/11/2020 10:51:19 AM	74.0	42.3	35.4	38.4	0
472	09/11/2020 10:51:20 AM	73.8	41.8	35.4	38.9	0
473	09/11/2020 10:51:21 AM	76.3	43.6	35.4	41.2	0
474	09/11/2020 10:51:22 AM	75.3	43.9	35.4	41.1	0
475	09/11/2020 10:51:23 AM	74.5	43.5	35.4	39.1	0
476	09/11/2020 10:51:24 AM	73.1	44.6	35.4	41.8	0
477	09/11/2020 10:51:25 AM	73.9	45.2	36.5	43.1	0
478	09/11/2020 10:51:26 AM	76.2	45.9	41.5	44.2	0
479	09/11/2020 10:51:27 AM	74.2	45.9	42.2	44.5	0
480	09/11/2020 10:51:28 AM	77.5	45.1	35.4	41.3	0
481	09/11/2020 10:51:29 AM	74.2	43.3	35.4	39.8	0
482	09/11/2020 10:51:30 AM	74.4	43.9	35.4	39.4	0
483	09/11/2020 10:51:31 AM	75.5	42.5	35.4	39.1	0
484	09/11/2020 10:51:32 AM	76.9	45.6	40.3	44.3	0
485	09/11/2020 10:51:33 AM	76.3	48.8	44.3	47.0	0
486	09/11/2020 10:51:34 AM	76.7	50.7	48.0	49.6	0
487	09/11/2020 10:51:35 AM	77.6	49.7	47.5	48.8	0
488	09/11/2020 10:51:36 AM	77.0	50.0	48.2	48.9	0
489	09/11/2020 10:51:37 AM	78.4	49.6	46.5	47.8	0
490	09/11/2020 10:51:38 AM	76.9	48.1	45.9	47.0	0
491	09/11/2020 10:51:39 AM	75.6	46.4	43.5	44.9	0
492	09/11/2020 10:51:40 AM	75.6	46.5	42.6	44.8	0
493	09/11/2020 10:51:41 AM	75.8	46.7	42.2	44.8	0
494	09/11/2020 10:51:42 AM	74.4	44.0	38.8	42.3	0
495	09/11/2020 10:51:43 AM	73.7	44.9	39.4	42.6	0
496	09/11/2020 10:51:44 AM	72.3	43.9	37.1	41.7	0
497	09/11/2020 10:51:45 AM	71.6	43.3	35.4	39.6	0
498	09/11/2020 10:51:46 AM	72.5	43.3	35.4	40.5	0
499	09/11/2020 10:51:47 AM	72.4	42.5	35.4	39.8	0
500	09/11/2020 10:51:48 AM	72.2	44.4	35.4	39.6	0
501	09/11/2020 10:51:49 AM	74.6	50.1	35.4	45.4	0
502	09/11/2020 10:51:50 AM	72.5	46.7	35.7	40.4	0
503	09/11/2020 10:51:51 AM	72.5	43.0	37.5	41.3	0
504	09/11/2020 10:51:52 AM	71.7	42.7	35.4	38.9	0
505	09/11/2020 10:51:53 AM	75.7	42.1	35.4	38.2	0
506	09/11/2020 10:51:54 AM	73.5	41.2	35.4	35.4	0
507	09/11/2020 10:51:55 AM	72.6	42.0	35.4	39.6	0
508	09/11/2020 10:51:56 AM	72.0	44.7	35.4	41.2	0
509	09/11/2020 10:51:57 AM	73.1	42.3	35.4	37.8	0
510	09/11/2020 10:51:58 AM	72.8	42.6	35.4	36.0	0
511	09/11/2020 10:51:59 AM	72.5	40.4	35.4	35.7	0
512	09/11/2020 10:52:00 AM	74.1	43.2	35.4	40.0	0
513	09/11/2020 10:52:01 AM	73.5	42.6	35.4	38.5	0
514	09/11/2020 10:52:02 AM	71.3	42.2	35.4	39.7	0
515	09/11/2020 10:52:03 AM	72.8	42.5	35.4	38.7	0
516	09/11/2020 10:52:04 AM	72.5	43.4	35.4	40.4	0
517	09/11/2020 10:52:05 AM	72.5	42.8	35.4	39.0	0
518	09/11/2020 10:52:06 AM	71.3	42.5	35.4	38.4	0
519	09/11/2020 10:52:07 AM	72.2	41.4	35.4	38.0	0
520	09/11/2020 10:52:08 AM	73.5	42.7	35.4	39.2	0
521	09/11/2020 10:52:09 AM	71.5	41.7	35.4	37.7	0
522	09/11/2020 10:52:10 AM	73.5	42.4	35.4	38.6	0
523	09/11/2020 10:52:11 AM	73.0	45.1	35.4	42.4	0
524	09/11/2020 10:52:12 AM	73.3	43.1	37.2	41.0	0
525	09/11/2020 10:52:13 AM	72.0	41.6	35.4	36.4	0
526	09/11/2020 10:52:14 AM	73.2	41.4	35.4	36.1	0
527	09/11/2020 10:52:15 AM	73.9	43.0	35.4	40.3	0
528	09/11/2020 10:52:16 AM	73.9	43.1	35.4	40.9	0
529	09/11/2020 10:52:17 AM	72.2	43.0	35.6	39.7	0
530	09/11/2020 10:52:18 AM	72.9	44.2	35.4	40.8	0
531	09/11/2020 10:52:19 AM	74.2	43.1	35.4	39.3	0
532	09/11/2020 10:52:20 AM	74.6	43.2	36.0	40.7	0
533	09/11/2020 10:52:21 AM	74.3	43.3	35.5	40.1	0
534	09/11/2020 10:52:22 AM	73.8	44.8	37.1	42.2	0
535	09/11/2020 10:52:23 AM	75.2	46.0	40.6	44.2	0
536	09/11/2020 10:52:24 AM	74.3	45.5	40.3	43.2	0
537	09/11/2020 10:52:25 AM	75.0	43.9	35.4	41.3	0
538	09/11/2020 10:52:26 AM	73.3	43.0	36.7	40.9	0
539	09/11/2020 10:52:27 AM	72.8	43.6	35.4	40.6	0

No.	Date & time	P1 - OSHA HC	P1 - OSHA HC (A, Fast)	P1 - OSHA HC (A, Fast)	P1 - OSHA HC (A, Lin)	High vibration level
		LZpeak (TH) [dB]	LAFmax (TH) [dB]	LAFmin (TH) [dB]	LAeq (TH) [dB]	
540	09/11/2020 10:52:28 AM	72.9	44.3	35.4	40.7	0
541	09/11/2020 10:52:29 AM	76.2	46.5	39.7	43.6	0
542	09/11/2020 10:52:30 AM	78.6	50.1	45.6	48.1	0
543	09/11/2020 10:52:31 AM	80.6	50.0	47.8	49.1	0
544	09/11/2020 10:52:32 AM	80.9	49.2	45.8	48.0	0
545	09/11/2020 10:52:33 AM	79.2	48.8	45.9	47.3	0
546	09/11/2020 10:52:34 AM	80.3	50.2	46.4	49.3	0
547	09/11/2020 10:52:35 AM	78.8	50.5	44.2	47.6	0
548	09/11/2020 10:52:36 AM	77.9	45.9	40.9	43.8	0
549	09/11/2020 10:52:37 AM	75.7	46.0	42.2	44.5	0
550	09/11/2020 10:52:38 AM	76.2	45.9	41.9	44.5	0
551	09/11/2020 10:52:39 AM	78.3	48.1	43.8	46.5	0
552	09/11/2020 10:52:40 AM	79.7	49.0	46.0	47.5	0
553	09/11/2020 10:52:41 AM	79.2	49.3	44.5	47.3	0
554	09/11/2020 10:52:42 AM	78.4	52.3	46.0	49.6	0
555	09/11/2020 10:52:43 AM	77.3	48.6	41.8	45.8	0
556	09/11/2020 10:52:44 AM	80.4	50.5	47.0	49.1	0
557	09/11/2020 10:52:45 AM	77.3	47.2	42.1	45.1	0
558	09/11/2020 10:52:46 AM	78.2	51.4	43.5	48.1	0
559	09/11/2020 10:52:47 AM	78.5	53.8	47.5	50.8	0
560	09/11/2020 10:52:48 AM	78.9	50.4	47.1	48.6	0
561	09/11/2020 10:52:49 AM	77.1	52.9	47.4	51.2	0
562	09/11/2020 10:52:50 AM	76.5	50.3	44.1	47.1	0
563	09/11/2020 10:52:51 AM	76.6	47.5	44.7	46.2	0
564	09/11/2020 10:52:52 AM	80.3	58.9	46.9	54.9	0
565	09/11/2020 10:52:53 AM	78.7	53.3	48.0	50.1	0
566	09/11/2020 10:52:54 AM	77.4	52.5	42.7	47.8	0
567	09/11/2020 10:52:55 AM	75.9	52.6	44.3	49.6	0
568	09/11/2020 10:52:56 AM	75.9	52.7	48.8	50.2	0
569	09/11/2020 10:52:57 AM	75.7	49.4	44.0	46.4	0
570	09/11/2020 10:52:58 AM	76.4	51.6	46.6	49.4	0
571	09/11/2020 10:52:59 AM	76.5	53.1	44.2	49.5	0
572	09/11/2020 10:53:00 AM	76.3	53.3	44.7	49.3	0
573	09/11/2020 10:53:01 AM	76.9	54.6	48.6	51.7	0
574	09/11/2020 10:53:02 AM	81.5	62.3	52.1	58.4	0
575	09/11/2020 10:53:03 AM	78.8	58.1	51.9	55.3	0
576	09/11/2020 10:53:04 AM	77.2	53.5	48.6	51.9	0
577	09/11/2020 10:53:05 AM	75.1	53.5	49.0	51.3	0
578	09/11/2020 10:53:06 AM	75.3	52.1	47.1	49.8	0
579	09/11/2020 10:53:07 AM	74.7	49.6	46.1	48.3	0
580	09/11/2020 10:53:08 AM	73.2	49.2	42.0	45.0	0
581	09/11/2020 10:53:09 AM	73.6	52.3	46.3	49.6	0
582	09/11/2020 10:53:10 AM	73.1	50.0	41.1	44.5	0
583	09/11/2020 10:53:11 AM	73.6	47.9	39.5	43.8	0
584	09/11/2020 10:53:12 AM	72.8	43.6	35.4	40.6	0
585	09/11/2020 10:53:13 AM	72.5	43.1	35.4	40.3	0
586	09/11/2020 10:53:14 AM	72.9	43.2	37.0	41.0	0
587	09/11/2020 10:53:15 AM	71.9	42.9	36.0	40.1	0
588	09/11/2020 10:53:16 AM	72.4	43.1	35.4	40.1	0
589	09/11/2020 10:53:17 AM	75.1	43.2	35.4	40.6	0
590	09/11/2020 10:53:18 AM	72.8	44.5	35.4	41.2	0
591	09/11/2020 10:53:19 AM	72.5	42.5	35.4	36.1	0
592	09/11/2020 10:53:20 AM	72.0	41.8	35.4	37.7	0
593	09/11/2020 10:53:21 AM	71.6	41.2	35.4	35.4	0
594	09/11/2020 10:53:22 AM	71.2	46.4	35.4	41.4	0
595	09/11/2020 10:53:23 AM	72.3	46.5	35.4	38.6	0
596	09/11/2020 10:53:24 AM	71.7	43.2	35.4	38.7	0
597	09/11/2020 10:53:25 AM	71.6	41.4	35.4	37.4	0
598	09/11/2020 10:53:26 AM	73.0	42.9	35.4	39.8	0
599	09/11/2020 10:53:27 AM	71.6	42.5	35.4	40.1	0
600	09/11/2020 10:53:28 AM	71.1	42.5	35.4	38.4	0
601	09/11/2020 10:53:29 AM	72.3	43.8	35.4	39.0	0
602	09/11/2020 10:53:30 AM	72.4	43.8	35.4	37.1	0
603	09/11/2020 10:53:31 AM	71.4	40.8	35.4	35.4	0
604	09/11/2020 10:53:32 AM	73.8	41.9	35.4	37.5	0
605	09/11/2020 10:53:33 AM	73.4	41.9	35.4	37.3	0
606	09/11/2020 10:53:34 AM	74.0	43.5	35.4	40.7	0
607	09/11/2020 10:53:35 AM	72.4	43.7	35.4	37.2	0
608	09/11/2020 10:53:36 AM	71.5	42.4	35.4	37.8	0
609	09/11/2020 10:53:37 AM	73.8	42.9	35.4	39.3	0
610	09/11/2020 10:53:38 AM	71.1	42.7	35.4	38.5	0
611	09/11/2020 10:53:39 AM	72.1	42.1	35.4	38.5	0
612	09/11/2020 10:53:40 AM	73.0	41.7	35.4	38.2	0
613	09/11/2020 10:53:41 AM	72.3	42.3	35.4	37.9	0
614	09/11/2020 10:53:42 AM	73.6	42.1	35.4	37.9	0
615	09/11/2020 10:53:43 AM	72.3	41.5	35.4	36.5	0
616	09/11/2020 10:53:44 AM	73.0	41.1	35.4	35.4	0

No.	Date & time	P1 - OSHA HC	P1 - OSHA HC (A, Fast)	P1 - OSHA HC (A, Fast)	P1 - OSHA HC (A, Lin)	High vibration level
		LZpeak (TH) [dB]	LAFmax (TH) [dB]	LAFmin (TH) [dB]	LAeq (TH) [dB]	
617	09/11/2020 10:53:45 AM	72.5	41.9	35.4	35.4	0
618	09/11/2020 10:53:46 AM	75.2	42.7	35.4	38.7	0
619	09/11/2020 10:53:47 AM	74.2	41.7	35.4	37.8	0
620	09/11/2020 10:53:48 AM	72.6	42.6	35.4	39.6	0
621	09/11/2020 10:53:49 AM	73.2	41.4	35.4	35.4	0
622	09/11/2020 10:53:50 AM	71.1	40.9	35.4	35.4	0
623	09/11/2020 10:53:51 AM	72.9	40.6	35.4	35.9	0
624	09/11/2020 10:53:52 AM	71.5	41.8	35.4	38.2	0
625	09/11/2020 10:53:53 AM	71.2	42.6	35.4	39.7	0
626	09/11/2020 10:53:54 AM	71.7	42.6	35.4	37.2	0
627	09/11/2020 10:53:55 AM	72.1	43.3	35.4	41.1	0
628	09/11/2020 10:53:56 AM	72.2	44.6	39.5	43.0	0
629	09/11/2020 10:53:57 AM	72.1	48.2	42.7	46.9	0
630	09/11/2020 10:53:58 AM	74.1	50.3	47.4	49.0	0
631	09/11/2020 10:53:59 AM	74.1	54.8	50.0	53.3	0
632	09/11/2020 10:54:00 AM	79.4	63.0	54.7	60.3	0
633	09/11/2020 10:54:01 AM	86.1	72.0	62.9	69.3	0
634	09/11/2020 10:54:02 AM	86.7	72.8	69.3	71.6	0
635	09/11/2020 10:54:03 AM	81.9	69.4	61.3	65.0	0
636	09/11/2020 10:54:04 AM	76.1	61.3	56.6	58.9	0
637	09/11/2020 10:54:05 AM	74.3	57.4	54.9	55.7	0
638	09/11/2020 10:54:06 AM	74.8	56.9	55.3	56.4	0
639	09/11/2020 10:54:07 AM	74.0	57.0	53.5	55.2	0
640	09/11/2020 10:54:08 AM	74.4	53.6	52.1	52.8	0
641	09/11/2020 10:54:09 AM	72.2	53.1	47.7	49.5	0
642	09/11/2020 10:54:10 AM	72.7	47.9	44.3	46.1	0
643	09/11/2020 10:54:11 AM	75.6	46.8	44.1	45.7	0
644	09/11/2020 10:54:12 AM	75.2	54.6	44.6	48.9	0
645	09/11/2020 10:54:13 AM	75.9	53.3	35.4	46.1	0
646	09/11/2020 10:54:14 AM	72.4	43.1	35.4	41.1	0
647	09/11/2020 10:54:15 AM	74.0	42.9	35.4	39.7	0
648	09/11/2020 10:54:16 AM	73.5	42.5	35.4	39.3	0
649	09/11/2020 10:54:17 AM	75.3	42.2	35.4	39.2	0
650	09/11/2020 10:54:18 AM	72.2	41.9	35.4	38.4	0
651	09/11/2020 10:54:19 AM	80.6	42.0	35.4	39.0	0
652	09/11/2020 10:54:20 AM	75.9	41.6	35.4	35.4	0
653	09/11/2020 10:54:21 AM	75.2	43.5	35.4	39.4	0
654	09/11/2020 10:54:22 AM	78.1	42.9	35.4	38.9	0
655	09/11/2020 10:54:23 AM	78.5	42.3	35.4	38.1	0
656	09/11/2020 10:54:24 AM	80.0	44.6	35.4	41.6	0
657	09/11/2020 10:54:25 AM	77.1	44.7	35.7	40.7	0
658	09/11/2020 10:54:26 AM	76.7	44.1	35.4	39.5	0
659	09/11/2020 10:54:27 AM	76.0	43.1	35.4	39.4	0
660	09/11/2020 10:54:28 AM	77.2	46.2	35.4	41.7	0
661	09/11/2020 10:54:29 AM	76.9	41.7	35.4	37.6	0
662	09/11/2020 10:54:30 AM	77.0	39.9	35.4	35.4	0
663	09/11/2020 10:54:31 AM	77.0	43.7	35.4	39.7	0
664	09/11/2020 10:54:32 AM	76.8	43.2	35.4	41.0	0
665	09/11/2020 10:54:33 AM	75.8	51.4	35.4	44.7	0
666	09/11/2020 10:54:34 AM	81.2	47.0	35.4	37.7	0
667	09/11/2020 10:54:35 AM	80.9	43.4	35.4	38.6	0
668	09/11/2020 10:54:36 AM	75.7	43.1	35.4	39.0	0
669	09/11/2020 10:54:37 AM	75.7	42.7	35.4	39.7	0
670	09/11/2020 10:54:38 AM	73.8	42.1	35.4	39.6	0
671	09/11/2020 10:54:39 AM	74.4	42.6	35.4	38.9	0
672	09/11/2020 10:54:40 AM	73.7	43.0	35.4	37.9	0
673	09/11/2020 10:54:41 AM	80.5	41.2	35.4	37.0	0
674	09/11/2020 10:54:42 AM	76.9	42.1	35.4	38.3	0
675	09/11/2020 10:54:43 AM	79.1	41.3	35.4	35.4	0
676	09/11/2020 10:54:44 AM	77.4	42.9	35.4	39.5	0
677	09/11/2020 10:54:45 AM	75.0	48.5	36.4	42.6	0
678	09/11/2020 10:54:46 AM	75.1	42.0	35.4	39.6	0
679	09/11/2020 10:54:47 AM	77.5	42.7	35.4	37.9	0
680	09/11/2020 10:54:48 AM	77.3	42.8	35.4	36.3	0
681	09/11/2020 10:54:49 AM	76.7	42.2	35.4	39.6	0
682	09/11/2020 10:54:50 AM	75.4	43.4	35.4	40.5	0
683	09/11/2020 10:54:51 AM	78.1	42.9	35.4	38.8	0
684	09/11/2020 10:54:52 AM	79.6	41.6	35.4	38.0	0
685	09/11/2020 10:54:53 AM	84.3	42.9	35.4	40.0	0
686	09/11/2020 10:54:54 AM	80.1	42.2	35.4	38.0	0
687	09/11/2020 10:54:55 AM	76.5	42.3	35.4	36.6	0
688	09/11/2020 10:54:56 AM	76.4	41.7	35.4	37.9	0
689	09/11/2020 10:54:57 AM	85.9	43.5	35.4	40.5	0
690	09/11/2020 10:54:58 AM	79.0	43.5	35.4	41.5	0
691	09/11/2020 10:54:59 AM	77.7	42.0	35.4	38.8	0
692	09/11/2020 10:55:00 AM	82.0	43.1	35.4	37.4	0
693	09/11/2020 10:55:01 AM	81.1	44.8	35.4	41.3	0

No.	Date & time	P1 - OSHA HC	P1 - OSHA HC (A, Fast)	P1 - OSHA HC (A, Fast)	P1 - OSHA HC (A, Lin)	High vibration level
		LZpeak (TH) [dB]	LAFmax (TH) [dB]	LAFmin (TH) [dB]	LAeq (TH) [dB]	
694	09/11/2020 10:55:02 AM	82.2	43.7	36.0	40.4	0
695	09/11/2020 10:55:03 AM	82.8	41.8	35.4	39.0	0
696	09/11/2020 10:55:04 AM	77.6	43.0	35.4	40.5	0
697	09/11/2020 10:55:05 AM	71.3	43.2	35.4	38.5	0
698	09/11/2020 10:55:06 AM	73.0	42.6	35.4	38.1	0
699	09/11/2020 10:55:07 AM	77.4	41.9	35.4	37.5	0
700	09/11/2020 10:55:08 AM	72.6	41.8	35.4	37.5	0
701	09/11/2020 10:55:09 AM	72.7	38.8	35.4	35.4	0
702	09/11/2020 10:55:10 AM	73.0	41.3	35.4	36.9	0
703	09/11/2020 10:55:11 AM	73.3	42.9	35.4	40.5	0
704	09/11/2020 10:55:12 AM	73.1	41.8	35.4	36.2	0
705	09/11/2020 10:55:13 AM	72.5	42.2	35.4	37.9	0
706	09/11/2020 10:55:14 AM	73.6	42.9	35.4	40.2	0
707	09/11/2020 10:55:15 AM	72.0	43.4	35.4	38.8	0
708	09/11/2020 10:55:16 AM	71.8	41.9	35.4	38.5	0
709	09/11/2020 10:55:17 AM	71.5	42.5	35.4	38.0	0
710	09/11/2020 10:55:18 AM	72.5	42.1	35.4	37.5	0
711	09/11/2020 10:55:19 AM	71.3	43.4	35.4	39.5	0
712	09/11/2020 10:55:20 AM	71.6	42.3	35.4	36.7	0
713	09/11/2020 10:55:21 AM	72.9	41.2	35.4	36.7	0
714	09/11/2020 10:55:22 AM	70.9	41.1	35.4	37.7	0
715	09/11/2020 10:55:23 AM	72.9	42.1	35.4	37.6	0
716	09/11/2020 10:55:24 AM	72.3	42.3	35.4	39.0	0
717	09/11/2020 10:55:25 AM	71.3	42.6	35.4	37.6	0
718	09/11/2020 10:55:26 AM	74.2	42.3	35.4	36.1	0
719	09/11/2020 10:55:27 AM	72.1	41.9	35.4	37.6	0
720	09/11/2020 10:55:28 AM	71.5	41.9	35.4	37.3	0
721	09/11/2020 10:55:29 AM	72.3	41.9	35.4	39.1	0
722	09/11/2020 10:55:30 AM	71.1	42.6	35.4	39.3	0
723	09/11/2020 10:55:31 AM	72.1	42.5	35.4	39.0	0
724	09/11/2020 10:55:32 AM	72.3	41.3	35.4	36.3	0
725	09/11/2020 10:55:33 AM	72.6	42.0	35.4	38.4	0
726	09/11/2020 10:55:34 AM	73.0	42.5	35.4	38.5	0
727	09/11/2020 10:55:35 AM	72.5	42.3	35.4	37.1	0
728	09/11/2020 10:55:36 AM	73.1	39.3	35.4	35.4	0
729	09/11/2020 10:55:37 AM	71.0	43.6	35.4	39.5	0
730	09/11/2020 10:55:38 AM	72.5	40.9	35.4	37.1	0
731	09/11/2020 10:55:39 AM	72.3	39.3	35.4	35.4	0
732	09/11/2020 10:55:40 AM	72.3	42.1	35.4	37.1	0
733	09/11/2020 10:55:41 AM	74.0	41.3	35.4	36.0	0
734	09/11/2020 10:55:42 AM	74.9	40.8	35.4	36.9	0
735	09/11/2020 10:55:43 AM	73.9	42.6	35.4	39.0	0
736	09/11/2020 10:55:44 AM	74.1	41.3	35.4	35.4	0
737	09/11/2020 10:55:45 AM	77.0	40.8	35.4	38.0	0
738	09/11/2020 10:55:46 AM	73.4	41.9	35.4	35.4	0
739	09/11/2020 10:55:47 AM	73.1	41.2	35.4	35.4	0
740	09/11/2020 10:55:48 AM	71.7	41.8	35.4	38.1	0
741	09/11/2020 10:55:49 AM	71.7	41.8	35.4	38.1	0
742	09/11/2020 10:55:50 AM	75.0	41.6	35.4	38.5	0
743	09/11/2020 10:55:51 AM	72.4	42.1	35.4	35.4	0
744	09/11/2020 10:55:52 AM	70.5	41.6	35.4	39.3	0
745	09/11/2020 10:55:53 AM	72.7	41.7	35.4	38.5	0
746	09/11/2020 10:55:54 AM	72.1	40.9	35.4	35.4	0
747	09/11/2020 10:55:55 AM	71.8	42.1	35.4	37.4	0
748	09/11/2020 10:55:56 AM	71.5	42.6	35.4	37.8	0
749	09/11/2020 10:55:57 AM	71.0	41.9	35.4	38.3	0
750	09/11/2020 10:55:58 AM	72.5	41.1	35.4	35.4	0
751	09/11/2020 10:55:59 AM	73.5	41.2	35.4	36.8	0
752	09/11/2020 10:56:00 AM	73.9	41.3	35.4	38.5	0
753	09/11/2020 10:56:01 AM	76.2	41.3	35.4	36.0	0
754	09/11/2020 10:56:02 AM	73.9	42.2	35.4	37.3	0
755	09/11/2020 10:56:03 AM	73.8	41.4	35.4	36.3	0
756	09/11/2020 10:56:04 AM	72.7	41.1	35.4	35.4	0
757	09/11/2020 10:56:05 AM	72.5	41.2	35.4	35.4	0
758	09/11/2020 10:56:06 AM	72.6	41.4	35.4	35.6	0
759	09/11/2020 10:56:07 AM	72.2	42.3	35.4	37.9	0
760	09/11/2020 10:56:08 AM	70.7	41.2	35.4	37.1	0
761	09/11/2020 10:56:09 AM	71.8	40.5	35.4	35.4	0
762	09/11/2020 10:56:10 AM	72.6	41.9	35.4	37.3	0
763	09/11/2020 10:56:11 AM	72.3	40.7	35.4	35.4	0
764	09/11/2020 10:56:12 AM	70.8	41.8	35.4	39.1	0
765	09/11/2020 10:56:13 AM	72.5	43.8	35.4	40.6	0
766	09/11/2020 10:56:14 AM	73.7	41.7	35.4	37.1	0
767	09/11/2020 10:56:15 AM	72.9	43.0	35.4	40.3	0
768	09/11/2020 10:56:16 AM	71.9	41.5	35.4	35.4	0
769	09/11/2020 10:56:17 AM	72.3	42.8	35.4	39.4	0
770	09/11/2020 10:56:18 AM	71.8	42.2	35.4	35.4	0

No.	Date & time	P1 - OSHA HC	P1 - OSHA HC (A, Fast)	P1 - OSHA HC (A, Fast)	P1 - OSHA HC (A, Lin)	High vibration level
		LZpeak (TH) [dB]	LAFmax (TH) [dB]	LAFmin (TH) [dB]	LAeq (TH) [dB]	
771	09/11/2020 10:56:19 AM	72.4	43.6	35.4	39.5	0
772	09/11/2020 10:56:20 AM	72.5	43.5	35.4	39.1	0
773	09/11/2020 10:56:21 AM	73.3	41.6	35.4	38.2	0
774	09/11/2020 10:56:22 AM	72.1	43.0	35.4	37.8	0
775	09/11/2020 10:56:23 AM	71.9	42.2	35.4	37.6	0
776	09/11/2020 10:56:24 AM	71.9	42.2	35.4	35.5	0
777	09/11/2020 10:56:25 AM	72.2	42.5	35.4	36.9	0
778	09/11/2020 10:56:26 AM	72.0	42.7	35.4	39.0	0
779	09/11/2020 10:56:27 AM	72.7	41.0	35.4	36.6	0
780	09/11/2020 10:56:28 AM	72.3	42.0	35.4	38.8	0
781	09/11/2020 10:56:29 AM	72.6	43.3	35.4	39.3	0
782	09/11/2020 10:56:30 AM	71.9	42.5	35.4	38.4	0
783	09/11/2020 10:56:31 AM	73.4	40.5	35.4	35.4	0
784	09/11/2020 10:56:32 AM	72.0	41.3	35.4	37.2	0
785	09/11/2020 10:56:33 AM	72.3	43.3	35.4	38.7	0
786	09/11/2020 10:56:34 AM	73.6	41.6	35.4	37.7	0
787	09/11/2020 10:56:35 AM	72.9	42.4	35.4	37.4	0
788	09/11/2020 10:56:36 AM	72.3	40.9	35.4	36.1	0
789	09/11/2020 10:56:37 AM	71.8	40.1	35.4	35.5	0
790	09/11/2020 10:56:38 AM	72.6	43.3	35.4	38.7	0
791	09/11/2020 10:56:39 AM	73.3	42.9	35.4	38.5	0
792	09/11/2020 10:56:40 AM	74.7	45.3	38.0	42.4	0
793	09/11/2020 10:56:41 AM	72.9	42.3	35.4	38.1	0
794	09/11/2020 10:56:42 AM	73.2	43.5	35.4	40.8	0
795	09/11/2020 10:56:43 AM	72.4	43.4	35.4	38.7	0
796	09/11/2020 10:56:44 AM	75.7	42.1	35.4	38.2	0
797	09/11/2020 10:56:45 AM	73.4	42.6	35.4	38.7	0
798	09/11/2020 10:56:46 AM	72.3	42.5	35.4	40.1	0
799	09/11/2020 10:56:47 AM	73.4	42.2	35.4	38.0	0
800	09/11/2020 10:56:48 AM	73.4	44.6	35.4	41.8	0
801	09/11/2020 10:56:49 AM	72.7	43.8	35.4	41.2	0
802	09/11/2020 10:56:50 AM	72.5	42.8	35.4	38.9	0
803	09/11/2020 10:56:51 AM	74.0	42.7	35.4	39.9	0
804	09/11/2020 10:56:52 AM	76.0	42.3	35.4	38.7	0
805	09/11/2020 10:56:53 AM	73.3	42.8	35.4	40.4	0
806	09/11/2020 10:56:54 AM	73.6	43.5	35.4	40.3	0
807	09/11/2020 10:56:55 AM	74.4	45.0	35.4	42.0	0
808	09/11/2020 10:56:56 AM	74.2	44.0	36.6	41.9	0
809	09/11/2020 10:56:57 AM	75.7	44.0	35.9	41.8	0
810	09/11/2020 10:56:58 AM	73.7	44.8	38.8	42.0	0
811	09/11/2020 10:56:59 AM	73.8	43.3	35.4	41.3	0
812	09/11/2020 10:57:00 AM	74.5	45.9	41.4	44.1	0
813	09/11/2020 10:57:01 AM	75.7	46.0	42.3	44.5	0
814	09/11/2020 10:57:02 AM	75.2	46.1	42.4	44.8	0
815	09/11/2020 10:57:03 AM	75.9	45.0	40.5	43.6	0
816	09/11/2020 10:57:04 AM	76.8	45.5	40.4	43.2	0
817	09/11/2020 10:57:05 AM	77.5	45.1	41.7	43.8	0
818	09/11/2020 10:57:06 AM	78.9	47.0	42.3	45.1	0
819	09/11/2020 10:57:07 AM	77.8	47.7	44.9	46.6	0
820	09/11/2020 10:57:08 AM	79.5	48.7	45.2	47.2	0
821	09/11/2020 10:57:09 AM	81.6	48.2	45.8	47.0	0
822	09/11/2020 10:57:10 AM	79.6	48.6	46.5	47.8	0
823	09/11/2020 10:57:11 AM	79.0	48.6	45.7	47.5	0
824	09/11/2020 10:57:12 AM	79.9	48.3	44.0	46.0	0
825	09/11/2020 10:57:13 AM	80.0	52.3	45.8	50.6	0
826	09/11/2020 10:57:14 AM	81.6	53.2	51.1	52.1	0
827	09/11/2020 10:57:15 AM	82.3	53.6	50.1	51.6	0
828	09/11/2020 10:57:16 AM	79.8	50.1	44.3	46.9	0
829	09/11/2020 10:57:17 AM	80.1	51.8	47.3	50.1	0
830	09/11/2020 10:57:18 AM	79.7	50.5	46.3	48.2	0
831	09/11/2020 10:57:19 AM	78.3	55.5	48.6	52.6	0
832	09/11/2020 10:57:20 AM	78.6	53.0	47.5	51.0	0
833	09/11/2020 10:57:21 AM	80.8	55.6	51.4	53.5	0
834	09/11/2020 10:57:22 AM	80.1	53.6	46.2	47.6	0
835	09/11/2020 10:57:23 AM	78.9	54.3	48.6	52.7	0
836	09/11/2020 10:57:24 AM	76.9	51.9	45.8	48.0	0
837	09/11/2020 10:57:25 AM	75.6	47.0	42.8	44.8	0
838	09/11/2020 10:57:26 AM	74.5	47.3	43.0	45.3	0
839	09/11/2020 10:57:27 AM	74.0	44.8	35.4	41.9	0
840	09/11/2020 10:57:28 AM	74.3	46.0	35.4	43.8	0
841	09/11/2020 10:57:29 AM	74.6	45.3	35.4	43.1	0
842	09/11/2020 10:57:30 AM	73.2	45.1	35.4	42.4	0
843	09/11/2020 10:57:31 AM	73.1	46.2	41.3	43.7	0
844	09/11/2020 10:57:32 AM	73.7	44.8	39.0	42.5	0
845	09/11/2020 10:57:33 AM	73.2	43.3	35.4	40.0	0
846	09/11/2020 10:57:34 AM	74.6	43.5	39.3	42.6	0
847	09/11/2020 10:57:35 AM	73.8	44.2	37.5	42.2	0

No.	Date & time	P1 - OSHA HC	P1 - OSHA HC (A, Fast)	P1 - OSHA HC (A, Fast)	P1 - OSHA HC (A, Lin)	High vibration level
		LZpeak (TH) [dB]	LAFmax (TH) [dB]	LAFmin (TH) [dB]	LAeq (TH) [dB]	
848	09/11/2020 10:57:36 AM	75.1	49.7	40.1	45.9	0
849	09/11/2020 10:57:37 AM	73.8	47.6	38.6	43.6	0
850	09/11/2020 10:57:38 AM	72.7	44.2	37.3	41.6	0
851	09/11/2020 10:57:39 AM	73.9	44.0	37.3	42.3	0
852	09/11/2020 10:57:40 AM	74.2	44.9	39.3	43.0	0
853	09/11/2020 10:57:41 AM	73.0	41.9	35.4	39.5	0
854	09/11/2020 10:57:42 AM	72.2	43.0	35.4	39.5	0
855	09/11/2020 10:57:43 AM	73.1	44.0	35.9	41.8	0
856	09/11/2020 10:57:44 AM	74.1	42.7	35.4	40.2	0
857	09/11/2020 10:57:45 AM	74.7	44.9	37.8	43.3	0
858	09/11/2020 10:57:46 AM	74.4	45.2	35.4	41.2	0
859	09/11/2020 10:57:47 AM	74.0	43.4	35.4	40.5	0
860	09/11/2020 10:57:48 AM	73.5	44.8	39.4	42.9	0
861	09/11/2020 10:57:49 AM	74.7	49.8	41.3	45.1	0
862	09/11/2020 10:57:50 AM	74.7	45.2	40.2	43.3	0
863	09/11/2020 10:57:51 AM	74.3	45.7	40.8	43.8	0
864	09/11/2020 10:57:52 AM	72.0	44.4	35.4	39.8	0
865	09/11/2020 10:57:53 AM	72.9	44.3	37.0	42.1	0
866	09/11/2020 10:57:54 AM	72.4	43.5	35.6	41.2	0
867	09/11/2020 10:57:55 AM	72.5	43.9	35.4	41.2	0
868	09/11/2020 10:57:56 AM	73.5	43.9	35.6	42.2	0
869	09/11/2020 10:57:57 AM	72.5	43.1	35.4	40.1	0
870	09/11/2020 10:57:58 AM	71.7	43.3	37.4	41.4	0
871	09/11/2020 10:57:59 AM	72.4	43.1	35.4	40.1	0
872	09/11/2020 10:58:00 AM	74.2	43.5	35.4	41.4	0
873	09/11/2020 10:58:01 AM	72.5	43.9	38.6	41.9	0
874	09/11/2020 10:58:02 AM	72.4	44.2	35.4	41.1	0
875	09/11/2020 10:58:03 AM	72.6	42.6	35.4	39.2	0
876	09/11/2020 10:58:04 AM	70.9	42.9	35.4	39.2	0
877	09/11/2020 10:58:05 AM	72.3	41.3	35.4	38.1	0
878	09/11/2020 10:58:06 AM	71.9	41.5	35.4	37.5	0
879	09/11/2020 10:58:07 AM	71.9	43.5	35.4	39.9	0
880	09/11/2020 10:58:08 AM	73.4	43.4	35.4	39.3	0
881	09/11/2020 10:58:09 AM	73.3	42.2	35.4	39.1	0
882	09/11/2020 10:58:10 AM	70.9	42.2	35.4	37.3	0
883	09/11/2020 10:58:11 AM	71.6	41.7	35.4	38.9	0
884	09/11/2020 10:58:12 AM	72.3	43.5	35.4	39.8	0
885	09/11/2020 10:58:13 AM	71.4	41.8	35.4	39.5	0
886	09/11/2020 10:58:14 AM	72.5	42.6	35.4	38.6	0
887	09/11/2020 10:58:15 AM	70.4	41.5	35.4	37.4	0
888	09/11/2020 10:58:16 AM	72.5	42.3	35.4	38.1	0
889	09/11/2020 10:58:17 AM	73.0	43.0	35.4	41.0	0
890	09/11/2020 10:58:18 AM	72.0	42.6	35.4	39.0	0
891	09/11/2020 10:58:19 AM	71.1	42.1	35.4	39.6	0
892	09/11/2020 10:58:20 AM	72.3	44.2	35.4	41.0	0
893	09/11/2020 10:58:21 AM	71.6	43.2	35.4	40.4	0
894	09/11/2020 10:58:22 AM	73.0	43.4	35.4	39.2	0
895	09/11/2020 10:58:23 AM	73.8	41.8	35.4	35.4	0
896	09/11/2020 10:58:24 AM	74.0	42.6	35.4	38.9	0
897	09/11/2020 10:58:25 AM	73.2	43.1	35.4	39.4	0
898	09/11/2020 10:58:26 AM	74.2	40.7	35.4	35.4	0
899	09/11/2020 10:58:27 AM	71.5	42.2	35.4	39.3	0
900	09/11/2020 10:58:28 AM	73.3	41.8	35.4	38.5	0
901	09/11/2020 10:58:29 AM	72.0	40.7	35.4	35.4	0
902	09/11/2020 10:58:30 AM	70.9	42.6	35.4	38.6	0
903	09/11/2020 10:58:31 AM	71.0	42.2	35.4	35.4	0
904	09/11/2020 10:58:32 AM	70.9	41.6	35.4	38.2	0
905	09/11/2020 10:58:33 AM	72.0	42.4	35.4	39.5	0
906	09/11/2020 10:58:34 AM	74.4	44.9	35.4	39.2	0
907	09/11/2020 10:58:35 AM	71.2	43.2	35.4	39.4	0
908	09/11/2020 10:58:36 AM	71.1	41.4	35.4	36.9	0
909	09/11/2020 10:58:37 AM	72.7	42.8	35.4	38.0	0
910	09/11/2020 10:58:38 AM	71.5	42.5	35.4	38.6	0
911	09/11/2020 10:58:39 AM	75.1	42.8	35.4	40.0	0
912	09/11/2020 10:58:40 AM	72.4	43.3	35.4	39.7	0
913	09/11/2020 10:58:41 AM	72.2	42.8	35.4	39.1	0
914	09/11/2020 10:58:42 AM	72.0	41.9	35.4	38.8	0
915	09/11/2020 10:58:43 AM	71.7	43.3	35.4	39.8	0
916	09/11/2020 10:58:44 AM	72.4	43.4	35.4	40.0	0
917	09/11/2020 10:58:45 AM	71.2	42.6	35.4	36.5	0
918	09/11/2020 10:58:46 AM	71.7	42.8	35.4	37.9	0
919	09/11/2020 10:58:47 AM	70.9	42.3	35.4	38.7	0
920	09/11/2020 10:58:48 AM	70.6	42.9	35.4	39.7	0
921	09/11/2020 10:58:49 AM	71.7	44.1	35.4	39.8	0
922	09/11/2020 10:58:50 AM	73.0	44.0	35.4	38.7	0
923	09/11/2020 10:58:51 AM	71.5	43.3	35.4	38.8	0
924	09/11/2020 10:58:52 AM	71.4	40.8	35.4	36.7	0

No.	Date & time	P1 - OSHA HC	P1 - OSHA HC (A, Fast)	P1 - OSHA HC (A, Fast)	P1 - OSHA HC (A, Lin)	High vibration level
		LZpeak (TH) [dB]	LAFmax (TH) [dB]	LAFmin (TH) [dB]	LAeq (TH) [dB]	
925	09/11/2020 10:58:53 AM	74.1	41.4	35.4	37.9	0
926	09/11/2020 10:58:54 AM	73.7	41.6	35.4	37.8	0
927	09/11/2020 10:58:55 AM	73.0	42.6	35.4	39.2	0
928	09/11/2020 10:58:56 AM	73.2	43.1	35.4	37.8	0
929	09/11/2020 10:58:57 AM	72.8	45.6	35.4	41.2	0
930	09/11/2020 10:58:58 AM	83.5	55.8	35.4	49.4	0
931	09/11/2020 10:58:59 AM	76.5	52.4	39.0	48.6	0
932	09/11/2020 10:59:00 AM	78.8	53.8	35.4	48.7	0
933	09/11/2020 10:59:01 AM	71.6	44.1	35.4	38.4	0
934	09/11/2020 10:59:02 AM	73.0	47.1	35.4	42.7	0
935	09/11/2020 10:59:03 AM	72.7	41.6	35.4	38.7	0
936	09/11/2020 10:59:04 AM	72.9	44.2	35.4	40.1	0

No.	Date & time	P1 - OSHA HC	P1 - OSHA HC (A, Fast)	P1 - OSHA HC (A, Fast)	P1 - OSHA HC (A, Lin)
		LZpeak (TH) [dB]	LAFmax (TH) [dB]	LAFmin (TH) [dB]	LAeq (TH) [dB]
1	09/11/2020 11:03:23 AM	91.6	76.3	55.1	70.9
2	09/11/2020 11:03:24 AM	102.7	78.1	56.6	72.5
3	09/11/2020 11:03:25 AM	99.3	75.1	57.1	62.6
4	09/11/2020 11:03:26 AM	84.2	59.0	40.4	51.2
5	09/11/2020 11:03:27 AM	83.8	71.1	38.5	66.3
6	09/11/2020 11:03:28 AM	72.4	62.9	37.5	40.7
7	09/11/2020 11:03:29 AM	87.4	73.0	35.7	66.1
8	09/11/2020 11:03:30 AM	82.4	67.2	44.7	60.0
9	09/11/2020 11:03:31 AM	75.2	52.9	38.5	40.6
10	09/11/2020 11:03:32 AM	84.4	64.7	37.7	56.1
11	09/11/2020 11:03:33 AM	88.0	75.0	48.5	69.3
12	09/11/2020 11:03:34 AM	84.1	67.3	35.6	58.7
13	09/11/2020 11:03:35 AM	84.2	70.6	37.9	60.9
14	09/11/2020 11:03:36 AM	77.0	52.0	35.6	45.4
15	09/11/2020 11:03:37 AM	87.8	74.0	44.5	68.4
16	09/11/2020 11:03:38 AM	77.9	63.1	47.2	49.1
17	09/11/2020 11:03:39 AM	78.3	58.4	47.0	52.3
18	09/11/2020 11:03:40 AM	86.7	71.6	47.3	64.8
19	09/11/2020 11:03:41 AM	81.8	60.6	39.8	52.7
20	09/11/2020 11:03:42 AM	79.8	44.3	35.6	41.2
21	09/11/2020 11:03:43 AM	77.0	52.5	35.6	46.3
22	09/11/2020 11:03:44 AM	84.4	70.1	39.0	62.7
23	09/11/2020 11:03:45 AM	75.3	52.6	38.8	41.7
24	09/11/2020 11:03:46 AM	82.8	68.5	38.3	61.1
25	09/11/2020 11:03:47 AM	79.0	61.1	42.1	44.3
26	09/11/2020 11:03:48 AM	74.6	46.4	38.8	43.7
27	09/11/2020 11:03:49 AM	76.2	43.8	36.0	40.6
28	09/11/2020 11:03:50 AM	74.0	44.9	35.6	42.2
29	09/11/2020 11:03:51 AM	75.3	45.3	35.6	40.6
30	09/11/2020 11:03:52 AM	85.4	68.8	39.8	61.5
31	09/11/2020 11:03:53 AM	75.8	45.5	35.6	40.3
32	09/11/2020 11:03:54 AM	76.0	44.3	35.6	41.6
33	09/11/2020 11:03:55 AM	83.8	70.0	40.0	62.5
34	09/11/2020 11:03:56 AM	77.1	60.5	44.2	47.6
35	09/11/2020 11:03:57 AM	75.0	44.9	35.6	42.0
36	09/11/2020 11:03:58 AM	74.7	44.5	39.9	42.8
37	09/11/2020 11:03:59 AM	73.4	44.3	35.6	40.8
38	09/11/2020 11:04:00 AM	77.3	45.8	36.9	42.8
39	09/11/2020 11:04:01 AM	86.3	71.4	41.5	64.0
40	09/11/2020 11:04:02 AM	84.2	71.6	50.5	66.3
41	09/11/2020 11:04:03 AM	82.0	69.2	49.4	61.6
42	09/11/2020 11:04:04 AM	76.3	57.2	43.3	45.0
43	09/11/2020 11:04:05 AM	75.1	47.6	43.1	45.4
44	09/11/2020 11:04:06 AM	84.3	70.2	40.7	62.6
45	09/11/2020 11:04:07 AM	85.3	72.2	59.8	66.9
46	09/11/2020 11:04:08 AM	86.3	73.4	51.0	65.7
47	09/11/2020 11:04:09 AM	76.3	56.2	42.0	45.2
48	09/11/2020 11:04:10 AM	74.6	44.7	37.2	42.4
49	09/11/2020 11:04:11 AM	74.1	45.3	39.4	43.8
50	09/11/2020 11:04:12 AM	75.0	48.2	43.4	45.9
51	09/11/2020 11:04:13 AM	82.5	67.5	43.3	60.1
52	09/11/2020 11:04:14 AM	74.0	49.3	38.9	43.5
53	09/11/2020 11:04:15 AM	74.8	46.7	42.8	45.1
54	09/11/2020 11:04:16 AM	84.9	69.9	46.0	62.6
55	09/11/2020 11:04:17 AM	76.6	51.1	47.4	48.9
56	09/11/2020 11:04:18 AM	83.0	67.8	46.5	60.6
57	09/11/2020 11:04:19 AM	75.6	57.5	45.5	47.8
58	09/11/2020 11:04:20 AM	78.7	53.9	49.2	51.7
59	09/11/2020 11:04:21 AM	78.0	52.5	48.2	50.2
60	09/11/2020 11:04:22 AM	79.3	53.9	50.2	52.1
61	09/11/2020 11:04:23 AM	78.4	51.6	49.9	50.5
62	09/11/2020 11:04:24 AM	76.4	52.6	49.3	50.6
63	09/11/2020 11:04:25 AM	76.1	55.4	50.5	53.6
64	09/11/2020 11:04:26 AM	78.7	61.2	55.2	59.1
65	09/11/2020 11:04:27 AM	87.1	72.0	61.0	68.0
66	09/11/2020 11:04:28 AM	86.7	72.3	69.4	70.9
67	09/11/2020 11:04:29 AM	83.7	69.5	63.6	66.2
68	09/11/2020 11:04:30 AM	79.1	63.9	59.9	61.1
69	09/11/2020 11:04:31 AM	77.6	60.1	58.1	58.6
70	09/11/2020 11:04:32 AM	77.3	60.1	57.5	59.0
71	09/11/2020 11:04:33 AM	78.5	58.5	56.5	57.3
72	09/11/2020 11:04:34 AM	78.0	57.4	53.5	55.2
73	09/11/2020 11:04:35 AM	79.7	53.8	52.1	52.7
74	09/11/2020 11:04:36 AM	77.0	53.8	51.9	53.1
75	09/11/2020 11:04:37 AM	76.2	55.0	52.8	53.9
76	09/11/2020 11:04:38 AM	75.2	53.4	51.3	52.5
77	09/11/2020 11:04:39 AM	74.6	52.0	49.0	50.3

No.	Date & time	P1 - OSHA HC	P1 - OSHA HC (A, Fast)	P1 - OSHA HC (A, Fast)	P1 - OSHA HC (A, Lin)
		LZpeak (TH) [dB]	LAFmax (TH) [dB]	LAFmin (TH) [dB]	LAeq (TH) [dB]
78	09/11/2020 11:04:40 AM	75.7	51.4	49.0	50.1
79	09/11/2020 11:04:41 AM	76.8	50.6	48.7	49.6
80	09/11/2020 11:04:42 AM	76.0	49.8	45.6	47.7
81	09/11/2020 11:04:43 AM	75.6	48.0	42.8	46.1
82	09/11/2020 11:04:44 AM	74.9	50.0	44.8	48.0
83	09/11/2020 11:04:45 AM	74.5	47.3	43.2	45.6
84	09/11/2020 11:04:46 AM	74.4	45.6	42.0	43.8
85	09/11/2020 11:04:47 AM	74.0	46.3	42.2	45.2
86	09/11/2020 11:04:48 AM	73.5	46.2	40.3	43.7
87	09/11/2020 11:04:49 AM	74.8	52.0	36.4	45.6
88	09/11/2020 11:04:50 AM	78.3	43.4	36.9	41.3
89	09/11/2020 11:04:51 AM	75.9	47.7	38.4	43.4
90	09/11/2020 11:04:52 AM	76.5	46.0	35.6	43.8
91	09/11/2020 11:04:53 AM	75.5	45.5	35.6	41.9
92	09/11/2020 11:04:54 AM	75.8	43.9	35.6	40.4
93	09/11/2020 11:04:55 AM	76.4	44.2	39.9	42.4
94	09/11/2020 11:04:56 AM	76.4	44.0	35.6	41.5
95	09/11/2020 11:04:57 AM	75.9	43.1	35.6	40.3
96	09/11/2020 11:04:58 AM	78.1	42.9	35.6	40.4
97	09/11/2020 11:04:59 AM	77.8	43.9	35.6	41.5
98	09/11/2020 11:05:00 AM	76.1	44.5	37.0	40.9
99	09/11/2020 11:05:01 AM	74.5	42.2	35.6	39.4
100	09/11/2020 11:05:02 AM	76.4	44.0	35.6	41.1
101	09/11/2020 11:05:03 AM	76.6	43.5	35.6	41.0
102	09/11/2020 11:05:04 AM	77.6	43.6	38.1	41.9
103	09/11/2020 11:05:05 AM	78.0	45.0	35.6	41.5
104	09/11/2020 11:05:06 AM	76.9	43.7	35.6	41.5
105	09/11/2020 11:05:07 AM	78.0	43.2	35.6	41.2
106	09/11/2020 11:05:08 AM	75.1	44.0	35.6	40.5
107	09/11/2020 11:05:09 AM	76.9	44.4	35.7	41.8
108	09/11/2020 11:05:10 AM	76.7	44.3	35.6	40.1
109	09/11/2020 11:05:11 AM	76.3	42.3	35.6	38.8
110	09/11/2020 11:05:12 AM	77.5	43.8	35.6	41.2
111	09/11/2020 11:05:13 AM	77.2	43.7	38.1	42.0
112	09/11/2020 11:05:14 AM	76.4	43.8	36.1	41.3
113	09/11/2020 11:05:15 AM	78.5	44.0	35.6	40.5
114	09/11/2020 11:05:16 AM	76.8	43.8	35.6	41.0
115	09/11/2020 11:05:17 AM	75.5	43.4	35.6	40.2
116	09/11/2020 11:05:18 AM	75.6	42.8	35.6	40.5
117	09/11/2020 11:05:19 AM	75.8	43.3	35.6	39.9
118	09/11/2020 11:05:20 AM	73.3	43.3	35.6	39.0
119	09/11/2020 11:05:21 AM	74.8	44.5	35.6	41.8
120	09/11/2020 11:05:22 AM	73.9	43.8	35.6	40.1
121	09/11/2020 11:05:23 AM	73.1	43.6	37.3	41.5
122	09/11/2020 11:05:24 AM	73.9	44.4	35.6	41.7
123	09/11/2020 11:05:25 AM	74.9	44.0	35.6	40.9
124	09/11/2020 11:05:26 AM	74.6	42.9	35.6	40.8
125	09/11/2020 11:05:27 AM	73.6	42.7	35.6	40.1
126	09/11/2020 11:05:28 AM	73.4	43.3	36.7	41.0
127	09/11/2020 11:05:29 AM	73.9	42.5	35.6	40.1
128	09/11/2020 11:05:30 AM	74.4	43.4	36.7	40.8
129	09/11/2020 11:05:31 AM	74.0	43.6	35.6	39.5
130	09/11/2020 11:05:32 AM	75.8	44.3	35.6	41.1
131	09/11/2020 11:05:33 AM	74.6	41.9	35.6	35.6
132	09/11/2020 11:05:34 AM	73.8	43.0	35.6	39.5
133	09/11/2020 11:05:35 AM	75.5	43.1	35.6	40.2
134	09/11/2020 11:05:36 AM	73.5	43.1	35.6	39.9
135	09/11/2020 11:05:37 AM	73.6	42.6	35.6	39.6
136	09/11/2020 11:05:38 AM	74.9	44.3	35.6	41.8
137	09/11/2020 11:05:39 AM	74.9	43.0	35.6	40.5
138	09/11/2020 11:05:40 AM	75.7	43.4	35.6	40.8
139	09/11/2020 11:05:41 AM	75.0	43.8	35.6	40.9
140	09/11/2020 11:05:42 AM	74.0	43.0	35.6	40.1
141	09/11/2020 11:05:43 AM	75.8	44.2	38.9	42.1
142	09/11/2020 11:05:44 AM	74.0	43.7	35.6	40.0
143	09/11/2020 11:05:45 AM	73.2	43.4	35.6	41.3
144	09/11/2020 11:05:46 AM	73.3	43.9	35.6	40.7
145	09/11/2020 11:05:47 AM	73.5	44.2	35.6	40.6
146	09/11/2020 11:05:48 AM	74.4	41.3	35.6	37.5
147	09/11/2020 11:05:49 AM	74.0	44.1	35.6	41.8
148	09/11/2020 11:05:50 AM	73.6	43.6	35.6	40.3
149	09/11/2020 11:05:51 AM	74.4	43.0	35.6	39.6
150	09/11/2020 11:05:52 AM	74.2	41.5	35.6	38.2
151	09/11/2020 11:05:53 AM	73.2	42.0	35.6	38.7
152	09/11/2020 11:05:54 AM	74.2	43.4	35.6	41.0
153	09/11/2020 11:05:55 AM	74.5	43.5	35.6	40.7
154	09/11/2020 11:05:56 AM	73.0	42.7	35.6	38.7

No.	Date & time	P1 - OSHA HC	P1 - OSHA HC (A, Fast)	P1 - OSHA HC (A, Fast)	P1 - OSHA HC (A, Lin)
		LZpeak (TH) [dB]	LAFmax (TH) [dB]	LAFmin (TH) [dB]	LAeq (TH) [dB]
155	09/11/2020 11:05:57 AM	74.0	41.6	35.6	36.3
156	09/11/2020 11:05:58 AM	73.3	41.9	35.6	37.5
157	09/11/2020 11:05:59 AM	74.0	41.9	35.6	39.1
158	09/11/2020 11:06:00 AM	72.8	43.0	35.6	38.4
159	09/11/2020 11:06:01 AM	72.4	42.9	35.6	41.0
160	09/11/2020 11:06:02 AM	73.4	44.0	38.3	41.8
161	09/11/2020 11:06:03 AM	73.3	43.5	35.6	38.4
162	09/11/2020 11:06:04 AM	73.2	43.4	35.6	40.2
163	09/11/2020 11:06:05 AM	73.3	43.3	35.6	39.4
164	09/11/2020 11:06:06 AM	72.2	43.0	35.6	39.4
165	09/11/2020 11:06:07 AM	73.6	42.5	35.6	39.6
166	09/11/2020 11:06:08 AM	71.9	42.1	35.6	39.6
167	09/11/2020 11:06:09 AM	71.4	42.6	35.6	39.0
168	09/11/2020 11:06:10 AM	72.1	44.1	37.5	41.8
169	09/11/2020 11:06:11 AM	72.3	43.4	35.9	40.7
170	09/11/2020 11:06:12 AM	72.7	44.5	35.6	40.5
171	09/11/2020 11:06:13 AM	73.6	43.4	35.9	41.3
172	09/11/2020 11:06:14 AM	72.5	42.9	35.6	38.6
173	09/11/2020 11:06:15 AM	71.1	43.8	35.6	41.1
174	09/11/2020 11:06:16 AM	74.9	44.1	35.6	40.8
175	09/11/2020 11:06:17 AM	72.6	42.9	35.6	40.1
176	09/11/2020 11:06:18 AM	73.8	43.0	35.6	39.0
177	09/11/2020 11:06:19 AM	71.7	43.6	35.6	40.0
178	09/11/2020 11:06:20 AM	73.6	42.7	35.6	38.5
179	09/11/2020 11:06:21 AM	72.4	43.8	36.8	42.1
180	09/11/2020 11:06:22 AM	71.6	42.8	35.6	37.4
181	09/11/2020 11:06:23 AM	73.0	42.3	35.6	39.1
182	09/11/2020 11:06:24 AM	73.0	43.3	35.6	40.0
183	09/11/2020 11:06:25 AM	72.7	44.6	35.6	42.1
184	09/11/2020 11:06:26 AM	71.4	44.8	38.9	42.0
185	09/11/2020 11:06:27 AM	72.9	42.4	35.6	38.0
186	09/11/2020 11:06:28 AM	72.9	42.9	35.6	39.4
187	09/11/2020 11:06:29 AM	72.3	43.5	35.6	40.6
188	09/11/2020 11:06:30 AM	71.5	43.0	35.6	41.2
189	09/11/2020 11:06:31 AM	72.1	43.1	35.6	39.6
190	09/11/2020 11:06:32 AM	71.9	43.8	35.6	39.1
191	09/11/2020 11:06:33 AM	73.6	44.0	35.6	41.3
192	09/11/2020 11:06:34 AM	73.4	44.2	35.6	42.9
193	09/11/2020 11:06:35 AM	73.8	44.0	38.2	41.6
194	09/11/2020 11:06:36 AM	72.5	42.5	35.6	39.3
195	09/11/2020 11:06:37 AM	74.2	42.7	35.6	38.5
196	09/11/2020 11:06:38 AM	72.3	42.6	35.6	40.1
197	09/11/2020 11:06:39 AM	72.2	43.2	35.6	39.4
198	09/11/2020 11:06:40 AM	72.2	43.1	35.6	40.6
199	09/11/2020 11:06:41 AM	73.2	43.0	35.6	38.8
200	09/11/2020 11:06:42 AM	71.8	43.3	35.6	40.4
201	09/11/2020 11:06:43 AM	71.0	43.6	35.6	39.5
202	09/11/2020 11:06:44 AM	72.9	42.5	35.6	40.0
203	09/11/2020 11:06:45 AM	72.8	42.6	35.6	39.0
204	09/11/2020 11:06:46 AM	72.7	43.8	35.6	39.4
205	09/11/2020 11:06:47 AM	72.1	43.9	35.6	40.3
206	09/11/2020 11:06:48 AM	71.9	43.8	37.4	41.3
207	09/11/2020 11:06:49 AM	72.4	42.6	35.6	37.9
208	09/11/2020 11:06:50 AM	72.9	43.8	35.6	40.5
209	09/11/2020 11:06:51 AM	72.7	42.3	35.6	39.5
210	09/11/2020 11:06:52 AM	72.9	43.4	35.6	40.1
211	09/11/2020 11:06:53 AM	74.8	44.5	35.6	41.1
212	09/11/2020 11:06:54 AM	75.7	44.3	35.6	40.4
213	09/11/2020 11:06:55 AM	71.7	44.1	35.6	41.5
214	09/11/2020 11:06:56 AM	71.7	43.8	36.2	41.1
215	09/11/2020 11:06:57 AM	72.4	43.8	35.6	40.7
216	09/11/2020 11:06:58 AM	73.1	50.0	41.1	46.9
217	09/11/2020 11:06:59 AM	73.6	48.4	45.0	46.5
218	09/11/2020 11:07:00 AM	73.4	47.4	41.6	44.5
219	09/11/2020 11:07:01 AM	73.9	47.4	43.6	46.0
220	09/11/2020 11:07:02 AM	74.2	49.7	42.6	46.0
221	09/11/2020 11:07:03 AM	76.1	51.9	47.7	50.2
222	09/11/2020 11:07:04 AM	75.4	51.9	45.3	48.9
223	09/11/2020 11:07:05 AM	76.3	53.7	45.0	51.2
224	09/11/2020 11:07:06 AM	74.2	53.1	43.3	44.5
225	09/11/2020 11:07:07 AM	76.7	49.6	43.9	47.5
226	09/11/2020 11:07:08 AM	74.8	50.0	46.1	48.6
227	09/11/2020 11:07:09 AM	75.7	50.2	46.2	48.4
228	09/11/2020 11:07:10 AM	76.0	52.9	46.5	49.7
229	09/11/2020 11:07:11 AM	73.6	50.5	44.5	47.8
230	09/11/2020 11:07:12 AM	74.3	48.5	44.2	45.7
231	09/11/2020 11:07:13 AM	73.0	47.4	41.3	45.3

No.	Date & time	P1 - OSHA HC	P1 - OSHA HC (A, Fast)	P1 - OSHA HC (A, Fast)	P1 - OSHA HC (A, Lin)
		LZpeak (TH) [dB]	LAFmax (TH) [dB]	LAFmin (TH) [dB]	LAeq (TH) [dB]
232	09/11/2020 11:07:14 AM	75.4	49.4	43.6	47.4
233	09/11/2020 11:07:15 AM	74.7	49.0	44.3	46.7
234	09/11/2020 11:07:16 AM	76.7	51.4	46.3	49.0
235	09/11/2020 11:07:17 AM	74.7	48.4	44.4	45.7
236	09/11/2020 11:07:18 AM	76.3	47.3	43.3	46.0
237	09/11/2020 11:07:19 AM	74.5	48.5	44.3	46.4
238	09/11/2020 11:07:20 AM	76.4	48.7	41.2	45.6
239	09/11/2020 11:07:21 AM	72.4	45.4	35.9	42.9
240	09/11/2020 11:07:22 AM	74.0	43.5	35.6	40.3
241	09/11/2020 11:07:23 AM	71.4	44.5	38.5	42.3
242	09/11/2020 11:07:24 AM	72.3	44.6	39.1	42.5
243	09/11/2020 11:07:25 AM	73.3	46.2	37.5	43.2
244	09/11/2020 11:07:26 AM	72.7	46.7	37.2	43.5
245	09/11/2020 11:07:27 AM	73.2	44.3	38.8	42.1
246	09/11/2020 11:07:28 AM	75.4	44.6	38.8	43.0
247	09/11/2020 11:07:29 AM	73.7	44.7	40.1	42.7
248	09/11/2020 11:07:30 AM	72.9	43.5	35.6	40.8
249	09/11/2020 11:07:31 AM	75.2	43.5	36.7	42.1
250	09/11/2020 11:07:32 AM	74.4	45.1	40.6	43.3
251	09/11/2020 11:07:33 AM	74.8	44.8	40.1	42.9
252	09/11/2020 11:07:34 AM	74.3	45.2	39.3	43.1
253	09/11/2020 11:07:35 AM	73.9	44.9	40.3	43.1
254	09/11/2020 11:07:36 AM	74.1	45.2	39.2	43.5
255	09/11/2020 11:07:37 AM	73.9	43.7	37.2	41.6
256	09/11/2020 11:07:38 AM	72.1	43.0	35.6	40.2
257	09/11/2020 11:07:39 AM	71.5	45.2	35.6	41.2
258	09/11/2020 11:07:40 AM	72.6	44.1	35.6	41.9
259	09/11/2020 11:07:41 AM	73.9	44.0	35.6	41.6
260	09/11/2020 11:07:42 AM	72.6	45.4	40.9	43.2
261	09/11/2020 11:07:43 AM	73.6	44.0	35.6	41.7
262	09/11/2020 11:07:44 AM	73.0	44.1	35.6	41.3
263	09/11/2020 11:07:45 AM	73.6	44.8	38.0	43.2
264	09/11/2020 11:07:46 AM	73.0	44.2	35.6	41.1
265	09/11/2020 11:07:47 AM	72.5	44.3	36.9	42.1
266	09/11/2020 11:07:48 AM	74.9	44.6	37.9	41.2
267	09/11/2020 11:07:49 AM	73.9	45.3	39.0	43.1
268	09/11/2020 11:07:50 AM	73.1	43.3	38.0	41.8
269	09/11/2020 11:07:51 AM	73.1	44.6	38.2	41.9
270	09/11/2020 11:07:52 AM	72.0	44.6	38.8	42.6
271	09/11/2020 11:07:53 AM	72.8	44.6	35.6	42.0
272	09/11/2020 11:07:54 AM	73.0	44.8	38.9	42.5
273	09/11/2020 11:07:55 AM	74.7	45.4	40.7	43.6
274	09/11/2020 11:07:56 AM	74.3	45.0	40.4	43.3
275	09/11/2020 11:07:57 AM	74.2	44.9	40.6	43.3
276	09/11/2020 11:07:58 AM	73.8	45.2	40.4	43.1
277	09/11/2020 11:07:59 AM	89.1	74.7	42.2	70.4
278	09/11/2020 11:08:00 AM	73.1	69.2	45.2	47.1
279	09/11/2020 11:08:01 AM	73.6	47.1	44.0	45.7
280	09/11/2020 11:08:02 AM	74.0	46.0	42.0	43.8
281	09/11/2020 11:08:03 AM	72.8	43.8	35.6	40.6
282	09/11/2020 11:08:04 AM	86.6	72.9	35.6	65.9
283	09/11/2020 11:08:05 AM	72.1	60.0	41.7	45.2
284	09/11/2020 11:08:06 AM	71.5	45.7	35.6	41.4
285	09/11/2020 11:08:07 AM	72.6	43.3	35.6	41.5
286	09/11/2020 11:08:08 AM	86.4	72.2	40.5	65.0
287	09/11/2020 11:08:09 AM	74.1	47.1	35.6	40.4
288	09/11/2020 11:08:10 AM	73.6	51.9	37.1	45.8
289	09/11/2020 11:08:11 AM	72.1	44.4	35.6	41.6
290	09/11/2020 11:08:12 AM	86.9	72.9	35.6	65.6
291	09/11/2020 11:08:13 AM	73.1	63.3	45.5	47.6
292	09/11/2020 11:08:14 AM	73.0	46.7	35.6	42.5
293	09/11/2020 11:08:15 AM	72.6	44.7	37.8	41.7
294	09/11/2020 11:08:16 AM	73.1	45.8	35.8	41.4
295	09/11/2020 11:08:17 AM	73.1	44.4	36.2	41.9
296	09/11/2020 11:08:18 AM	73.1	44.7	35.6	41.0
297	09/11/2020 11:08:19 AM	83.2	68.2	35.6	61.2
298	09/11/2020 11:08:20 AM	74.3	65.2	42.6	45.1
299	09/11/2020 11:08:21 AM	71.5	43.9	39.5	41.9
300	09/11/2020 11:08:22 AM	72.7	42.3	35.6	38.1
301	09/11/2020 11:08:23 AM	72.7	43.6	35.6	40.5
302	09/11/2020 11:08:24 AM	73.1	43.9	35.6	41.2
303	09/11/2020 11:08:25 AM	75.6	44.2	38.5	42.2
304	09/11/2020 11:08:26 AM	73.0	44.8	35.6	41.7
305	09/11/2020 11:08:27 AM	72.4	44.2	35.6	41.1
306	09/11/2020 11:08:28 AM	85.9	72.4	39.3	64.8
307	09/11/2020 11:08:29 AM	83.0	72.7	48.0	59.1
308	09/11/2020 11:08:30 AM	76.6	51.6	47.8	49.9

No.	Date & time	P1 - OSHA HC	P1 - OSHA HC (A, Fast)	P1 - OSHA HC (A, Fast)	P1 - OSHA HC (A, Lin)
		LZpeak (TH) [dB]	LAFmax (TH) [dB]	LAFmin (TH) [dB]	LAeq (TH) [dB]
309	09/11/2020 11:08:31 AM	76.0	48.8	45.5	47.3
310	09/11/2020 11:08:32 AM	74.7	47.8	44.9	46.2
311	09/11/2020 11:08:33 AM	74.7	47.2	45.4	46.3
312	09/11/2020 11:08:34 AM	75.1	48.0	44.8	46.8
313	09/11/2020 11:08:35 AM	74.6	51.5	46.6	49.0
314	09/11/2020 11:08:36 AM	73.6	48.9	45.0	46.0
315	09/11/2020 11:08:37 AM	73.7	46.2	44.4	45.4
316	09/11/2020 11:08:38 AM	75.9	48.2	44.8	47.1
317	09/11/2020 11:08:39 AM	74.0	49.0	46.1	47.9
318	09/11/2020 11:08:40 AM	73.8	48.9	46.7	48.0
319	09/11/2020 11:08:41 AM	72.1	48.2	45.7	46.8
320	09/11/2020 11:08:42 AM	73.3	48.4	45.0	46.9
321	09/11/2020 11:08:43 AM	73.3	46.3	43.5	44.5
322	09/11/2020 11:08:44 AM	75.8	49.4	42.9	46.4
323	09/11/2020 11:08:45 AM	72.7	47.3	41.8	44.5
324	09/11/2020 11:08:46 AM	86.1	73.2	45.4	66.3
325	09/11/2020 11:08:47 AM	76.0	49.5	47.4	48.5
326	09/11/2020 11:08:48 AM	75.6	48.9	46.0	46.9
327	09/11/2020 11:08:49 AM	86.7	71.2	44.1	64.3
328	09/11/2020 11:08:50 AM	72.7	58.7	44.6	45.7
329	09/11/2020 11:08:51 AM	72.7	45.3	42.2	43.8
330	09/11/2020 11:08:52 AM	74.3	46.2	42.0	44.2
331	09/11/2020 11:08:53 AM	73.2	44.9	37.0	42.9
332	09/11/2020 11:08:54 AM	88.0	72.9	39.9	66.0
333	09/11/2020 11:08:55 AM	74.5	66.2	40.8	43.4
334	09/11/2020 11:08:56 AM	73.9	43.5	35.6	40.1
335	09/11/2020 11:08:57 AM	74.4	43.1	35.6	40.6
336	09/11/2020 11:08:58 AM	73.3	43.7	35.6	41.2
337	09/11/2020 11:08:59 AM	72.7	44.5	35.6	41.0
338	09/11/2020 11:09:00 AM	87.4	73.8	42.6	66.8
339	09/11/2020 11:09:01 AM	72.4	45.5	35.6	39.1
340	09/11/2020 11:09:02 AM	73.8	45.0	35.6	41.4
341	09/11/2020 11:09:03 AM	73.7	44.8	39.2	41.9
342	09/11/2020 11:09:04 AM	88.8	74.9	37.0	68.0
343	09/11/2020 11:09:05 AM	72.6	57.0	35.6	39.8
344	09/11/2020 11:09:06 AM	73.1	42.6	35.6	38.8
345	09/11/2020 11:09:07 AM	74.3	45.6	35.6	42.6
346	09/11/2020 11:09:08 AM	75.1	43.5	35.8	41.0
347	09/11/2020 11:09:09 AM	74.4	43.7	38.0	42.0
348	09/11/2020 11:09:10 AM	73.7	42.7	35.6	39.6
349	09/11/2020 11:09:11 AM	73.4	43.8	35.6	40.2
350	09/11/2020 11:09:12 AM	73.9	43.8	35.6	37.9
351	09/11/2020 11:09:13 AM	73.8	44.1	38.1	41.4
352	09/11/2020 11:09:14 AM	74.1	43.0	35.6	40.9
353	09/11/2020 11:09:15 AM	74.5	44.3	35.6	41.6
354	09/11/2020 11:09:16 AM	74.1	42.7	35.6	40.3
355	09/11/2020 11:09:17 AM	73.3	42.5	35.6	38.6
356	09/11/2020 11:09:18 AM	71.9	43.7	35.6	40.6
357	09/11/2020 11:09:19 AM	85.7	71.9	35.6	64.0
358	09/11/2020 11:09:20 AM	83.8	72.4	41.1	60.3
359	09/11/2020 11:09:21 AM	71.6	46.8	38.0	42.9
360	09/11/2020 11:09:22 AM	73.3	44.3	35.8	41.3
361	09/11/2020 11:09:23 AM	75.5	49.9	39.2	45.0
362	09/11/2020 11:09:24 AM	74.0	43.8	35.6	41.2
363	09/11/2020 11:09:25 AM	73.5	45.1	35.6	42.1
364	09/11/2020 11:09:26 AM	73.5	46.4	38.0	43.9
365	09/11/2020 11:09:27 AM	74.9	44.0	35.6	39.9
366	09/11/2020 11:09:28 AM	87.3	74.3	35.6	67.1
367	09/11/2020 11:09:29 AM	73.2	61.4	41.0	42.9
368	09/11/2020 11:09:30 AM	72.9	43.3	38.0	41.6
369	09/11/2020 11:09:31 AM	74.4	44.6	38.8	42.1
370	09/11/2020 11:09:32 AM	74.2	46.5	40.4	43.9
371	09/11/2020 11:09:33 AM	73.4	46.1	41.9	44.2
372	09/11/2020 11:09:34 AM	74.7	44.6	41.1	43.0
373	09/11/2020 11:09:35 AM	74.3	43.7	35.6	41.2
374	09/11/2020 11:09:36 AM	76.4	51.9	35.6	45.8
375	09/11/2020 11:09:37 AM	75.3	47.0	36.2	40.9
376	09/11/2020 11:09:38 AM	72.6	45.9	37.8	42.9
377	09/11/2020 11:09:39 AM	73.6	45.0	39.4	42.8
378	09/11/2020 11:09:40 AM	72.7	44.3	35.6	40.2
379	09/11/2020 11:09:41 AM	74.2	43.0	35.6	39.5
380	09/11/2020 11:09:42 AM	73.5	43.6	35.6	40.4
381	09/11/2020 11:09:43 AM	74.1	44.9	35.6	39.7
382	09/11/2020 11:09:44 AM	73.0	44.2	35.6	41.8
383	09/11/2020 11:09:45 AM	72.8	44.2	35.8	41.7
384	09/11/2020 11:09:46 AM	71.6	44.0	35.6	39.2
385	09/11/2020 11:09:47 AM	75.1	42.5	35.6	39.3

No.	Date & time	P1 - OSHA HC	P1 - OSHA HC (A, Fast)	P1 - OSHA HC (A, Fast)	P1 - OSHA HC (A, Lin)
		LZpeak (TH) [dB]	LAFmax (TH) [dB]	LAFmin (TH) [dB]	LAeq (TH) [dB]
386	09/11/2020 11:09:48 AM	71.9	43.2	35.6	39.8
387	09/11/2020 11:09:49 AM	72.0	43.5	35.6	39.3
388	09/11/2020 11:09:50 AM	72.1	44.0	35.6	40.8
389	09/11/2020 11:09:51 AM	73.0	44.4	35.6	40.7
390	09/11/2020 11:09:52 AM	72.2	43.3	35.6	40.9
391	09/11/2020 11:09:53 AM	71.8	43.9	35.6	40.0
392	09/11/2020 11:09:54 AM	72.8	43.9	35.6	38.6
393	09/11/2020 11:09:55 AM	72.8	48.3	39.9	46.3
394	09/11/2020 11:09:56 AM	74.2	49.6	38.3	44.2
395	09/11/2020 11:09:57 AM	74.5	42.6	35.6	40.3
396	09/11/2020 11:09:58 AM	72.9	42.5	35.6	39.0
397	09/11/2020 11:09:59 AM	72.9	42.5	35.6	38.4
398	09/11/2020 11:10:00 AM	71.7	41.8	35.6	37.7
399	09/11/2020 11:10:01 AM	72.6	42.8	35.6	40.6
400	09/11/2020 11:10:02 AM	74.5	44.2	35.6	40.5
401	09/11/2020 11:10:03 AM	73.7	43.5	35.6	40.8
402	09/11/2020 11:10:04 AM	74.8	43.6	35.6	40.2
403	09/11/2020 11:10:05 AM	73.4	43.3	35.6	38.9
404	09/11/2020 11:10:06 AM	73.0	43.3	35.6	40.2
405	09/11/2020 11:10:07 AM	72.7	42.8	35.6	39.6
406	09/11/2020 11:10:08 AM	74.3	44.5	37.6	41.9
407	09/11/2020 11:10:09 AM	74.0	41.6	35.6	37.6
408	09/11/2020 11:10:10 AM	76.8	43.6	35.6	41.1
409	09/11/2020 11:10:11 AM	75.2	44.0	35.6	40.9
410	09/11/2020 11:10:12 AM	73.8	43.5	35.6	38.7
411	09/11/2020 11:10:13 AM	73.7	43.6	35.6	41.1
412	09/11/2020 11:10:14 AM	73.7	49.3	35.6	43.2
413	09/11/2020 11:10:15 AM	72.4	43.6	35.6	39.1
414	09/11/2020 11:10:16 AM	73.0	42.6	35.6	37.8
415	09/11/2020 11:10:17 AM	72.2	42.8	35.6	39.4
416	09/11/2020 11:10:18 AM	72.5	42.0	35.6	37.3
417	09/11/2020 11:10:19 AM	73.4	43.0	35.6	40.0
418	09/11/2020 11:10:20 AM	88.3	74.4	35.6	66.9
419	09/11/2020 11:10:21 AM	81.7	73.6	43.3	53.8
420	09/11/2020 11:10:22 AM	73.8	44.9	35.6	40.8
421	09/11/2020 11:10:23 AM	72.5	44.8	39.5	42.3
422	09/11/2020 11:10:24 AM	74.3	44.2	37.6	42.1
423	09/11/2020 11:10:25 AM	73.6	43.2	35.6	39.5
424	09/11/2020 11:10:26 AM	72.5	44.0	35.6	40.8
425	09/11/2020 11:10:27 AM	71.5	42.6	35.6	39.3
426	09/11/2020 11:10:28 AM	73.5	47.7	35.6	42.3
427	09/11/2020 11:10:29 AM	74.1	42.6	35.6	39.1
428	09/11/2020 11:10:30 AM	74.5	47.8	35.6	42.3
429	09/11/2020 11:10:31 AM	73.4	42.4	35.9	41.1
430	09/11/2020 11:10:32 AM	74.1	43.3	35.6	39.8
431	09/11/2020 11:10:33 AM	73.9	43.1	35.6	40.3
432	09/11/2020 11:10:34 AM	73.9	43.9	35.6	41.5
433	09/11/2020 11:10:35 AM	74.1	43.4	35.6	40.4
434	09/11/2020 11:10:36 AM	74.9	44.7	35.6	40.9
435	09/11/2020 11:10:37 AM	84.7	70.7	35.6	65.4
436	09/11/2020 11:10:38 AM	74.7	66.5	39.6	47.2
437	09/11/2020 11:10:39 AM	73.2	43.0	35.6	41.0
438	09/11/2020 11:10:40 AM	73.4	43.8	37.2	41.7
439	09/11/2020 11:10:41 AM	73.6	43.0	35.6	39.0
440	09/11/2020 11:10:42 AM	73.4	42.6	35.6	40.3
441	09/11/2020 11:10:43 AM	73.3	43.3	35.6	39.4
442	09/11/2020 11:10:44 AM	72.6	42.8	35.6	39.8
443	09/11/2020 11:10:45 AM	74.2	42.8	35.6	39.1
444	09/11/2020 11:10:46 AM	87.3	72.6	40.3	65.8
445	09/11/2020 11:10:47 AM	73.6	48.3	35.6	40.3
446	09/11/2020 11:10:48 AM	73.0	43.9	35.6	41.0
447	09/11/2020 11:10:49 AM	73.8	41.5	35.6	37.9
448	09/11/2020 11:10:50 AM	74.3	43.3	35.6	39.9
449	09/11/2020 11:10:51 AM	75.2	43.5	35.6	39.0
450	09/11/2020 11:10:52 AM	73.9	42.9	35.6	40.5
451	09/11/2020 11:10:53 AM	74.7	42.5	35.6	38.7
452	09/11/2020 11:10:54 AM	75.2	41.6	35.6	36.7
453	09/11/2020 11:10:55 AM	74.8	44.4	35.6	41.3
454	09/11/2020 11:10:56 AM	86.8	72.7	36.1	65.4
455	09/11/2020 11:10:57 AM	84.0	62.2	39.1	43.3
456	09/11/2020 11:10:58 AM	80.6	43.4	37.3	40.9
457	09/11/2020 11:10:59 AM	76.5	44.7	38.9	42.5
458	09/11/2020 11:11:00 AM	75.8	44.6	35.6	39.6
459	09/11/2020 11:11:01 AM	77.6	41.9	35.6	38.3
460	09/11/2020 11:11:02 AM	78.3	43.4	35.6	40.3
461	09/11/2020 11:11:03 AM	73.2	42.2	35.6	36.1
462	09/11/2020 11:11:04 AM	74.8	43.4	35.6	41.5

No.	Date & time	P1 - OSHA HC	P1 - OSHA HC (A, Fast)	P1 - OSHA HC (A, Fast)	P1 - OSHA HC (A, Lin)
		LZpeak (TH) [dB]	LAFmax (TH) [dB]	LAFmin (TH) [dB]	LAeq (TH) [dB]
463	09/11/2020 11:11:05 AM	73.5	42.9	37.3	40.8
464	09/11/2020 11:11:06 AM	74.2	45.3	35.6	40.4
465	09/11/2020 11:11:07 AM	73.3	42.2	35.6	39.3
466	09/11/2020 11:11:08 AM	74.4	41.2	35.6	36.9
467	09/11/2020 11:11:09 AM	74.5	41.5	35.6	39.0
468	09/11/2020 11:11:10 AM	77.0	43.1	35.6	39.8
469	09/11/2020 11:11:11 AM	75.3	44.2	35.6	40.5
470	09/11/2020 11:11:12 AM	75.4	43.8	35.6	40.1
471	09/11/2020 11:11:13 AM	73.8	43.1	35.6	39.7
472	09/11/2020 11:11:14 AM	74.1	42.9	35.6	40.7
473	09/11/2020 11:11:15 AM	75.3	44.4	35.6	42.0
474	09/11/2020 11:11:16 AM	73.9	43.9	35.6	41.3
475	09/11/2020 11:11:17 AM	73.4	43.6	35.6	40.2
476	09/11/2020 11:11:18 AM	74.2	43.9	35.6	41.0
477	09/11/2020 11:11:19 AM	73.5	43.5	35.6	39.9
478	09/11/2020 11:11:20 AM	72.7	42.5	35.6	38.9
479	09/11/2020 11:11:21 AM	74.0	43.5	35.6	39.9
480	09/11/2020 11:11:22 AM	74.3	43.7	35.6	40.3
481	09/11/2020 11:11:23 AM	73.8	44.1	37.6	41.9
482	09/11/2020 11:11:24 AM	73.4	42.1	35.6	39.3
483	09/11/2020 11:11:25 AM	73.8	44.2	35.6	41.3
484	09/11/2020 11:11:26 AM	72.5	43.7	35.6	40.4
485	09/11/2020 11:11:27 AM	74.0	43.4	35.6	40.8
486	09/11/2020 11:11:28 AM	73.7	43.9	35.6	39.7
487	09/11/2020 11:11:29 AM	74.2	42.7	35.6	40.5
488	09/11/2020 11:11:30 AM	74.8	42.8	35.6	38.3
489	09/11/2020 11:11:31 AM	72.8	41.9	35.6	37.5
490	09/11/2020 11:11:32 AM	75.7	42.6	35.6	38.9
491	09/11/2020 11:11:33 AM	73.0	43.2	35.6	39.3
492	09/11/2020 11:11:34 AM	73.9	48.0	35.8	45.3
493	09/11/2020 11:11:35 AM	73.2	48.0	35.6	41.9
494	09/11/2020 11:11:36 AM	73.0	44.0	35.6	40.9
495	09/11/2020 11:11:37 AM	73.0	43.0	37.1	40.8
496	09/11/2020 11:11:38 AM	71.9	42.9	35.6	39.5
497	09/11/2020 11:11:39 AM	73.3	45.0	35.6	41.9
498	09/11/2020 11:11:40 AM	73.3	40.9	35.6	35.6
499	09/11/2020 11:11:41 AM	71.1	42.6	35.6	40.1
500	09/11/2020 11:11:42 AM	72.1	42.1	35.6	39.5
501	09/11/2020 11:11:43 AM	72.8	43.8	35.6	40.0
502	09/11/2020 11:11:44 AM	72.2	43.3	35.6	40.6
503	09/11/2020 11:11:45 AM	71.9	43.1	35.6	37.8
504	09/11/2020 11:11:46 AM	71.6	42.4	35.6	40.5
505	09/11/2020 11:11:47 AM	73.7	41.8	35.6	38.3
506	09/11/2020 11:11:48 AM	72.3	43.8	35.6	39.8
507	09/11/2020 11:11:49 AM	73.8	43.6	35.6	40.7
508	09/11/2020 11:11:50 AM	73.6	43.2	35.6	40.2
509	09/11/2020 11:11:51 AM	71.7	42.0	35.6	35.6
510	09/11/2020 11:11:52 AM	78.7	43.7	35.6	41.5
511	09/11/2020 11:11:53 AM	75.5	43.5	35.6	39.6
512	09/11/2020 11:11:54 AM	79.2	43.1	35.6	38.6
513	09/11/2020 11:11:55 AM	81.3	44.0	35.6	40.7
514	09/11/2020 11:11:56 AM	75.0	43.4	35.6	40.3
515	09/11/2020 11:11:57 AM	73.8	43.0	35.6	40.5
516	09/11/2020 11:11:58 AM	74.0	43.7	35.6	40.3
517	09/11/2020 11:11:59 AM	76.9	43.0	35.6	40.5
518	09/11/2020 11:12:00 AM	74.2	42.9	35.6	37.4
519	09/11/2020 11:12:01 AM	73.8	43.3	35.6	41.4
520	09/11/2020 11:12:02 AM	74.2	44.0	39.7	42.1
521	09/11/2020 11:12:03 AM	74.2	43.8	35.6	39.3
522	09/11/2020 11:12:04 AM	74.8	43.4	35.6	41.0
523	09/11/2020 11:12:05 AM	74.1	43.3	35.6	39.6
524	09/11/2020 11:12:06 AM	74.8	42.8	35.6	39.6
525	09/11/2020 11:12:07 AM	73.7	44.3	35.6	41.2
526	09/11/2020 11:12:08 AM	75.0	44.4	37.4	41.6
527	09/11/2020 11:12:09 AM	73.4	43.6	35.6	41.0
528	09/11/2020 11:12:10 AM	74.8	44.4	36.3	42.0
529	09/11/2020 11:12:11 AM	78.3	44.6	35.6	41.5
530	09/11/2020 11:12:12 AM	76.6	43.9	35.6	41.2
531	09/11/2020 11:12:13 AM	74.9	43.2	35.8	39.9
532	09/11/2020 11:12:14 AM	78.5	43.4	37.2	41.7
533	09/11/2020 11:12:15 AM	78.1	43.3	35.6	40.3
534	09/11/2020 11:12:16 AM	75.8	43.5	35.6	41.8
535	09/11/2020 11:12:17 AM	74.7	44.3	39.3	42.0
536	09/11/2020 11:12:18 AM	73.8	44.5	37.5	41.9
537	09/11/2020 11:12:19 AM	79.0	42.8	35.6	39.7
538	09/11/2020 11:12:20 AM	79.7	45.3	35.6	42.5
539	09/11/2020 11:12:21 AM	76.0	45.5	35.6	41.2

No.	Date & time	P1 - OSHA HC	P1 - OSHA HC (A, Fast)	P1 - OSHA HC (A, Fast)	P1 - OSHA HC (A, Lin)
		LZpeak (TH) [dB]	LAFmax (TH) [dB]	LAFmin (TH) [dB]	LAeq (TH) [dB]
540	09/11/2020 11:12:22 AM	75.1	44.0	35.6	39.5
541	09/11/2020 11:12:23 AM	76.6	43.7	35.6	41.1
542	09/11/2020 11:12:24 AM	75.4	42.9	37.6	40.7
543	09/11/2020 11:12:25 AM	76.0	43.2	35.6	40.2
544	09/11/2020 11:12:26 AM	75.2	43.9	35.6	41.1
545	09/11/2020 11:12:27 AM	73.7	42.8	35.6	39.9
546	09/11/2020 11:12:28 AM	74.8	43.8	35.6	39.4
547	09/11/2020 11:12:29 AM	80.5	42.2	35.6	39.7
548	09/11/2020 11:12:30 AM	77.0	41.9	35.6	39.8
549	09/11/2020 11:12:31 AM	76.5	43.4	37.4	41.0
550	09/11/2020 11:12:32 AM	78.3	42.7	35.6	38.7
551	09/11/2020 11:12:33 AM	78.9	43.5	35.6	40.2
552	09/11/2020 11:12:34 AM	77.6	43.4	35.6	40.2
553	09/11/2020 11:12:35 AM	76.4	42.3	35.6	37.5
554	09/11/2020 11:12:36 AM	75.8	44.2	35.6	41.6
555	09/11/2020 11:12:37 AM	75.1	43.3	35.6	40.9
556	09/11/2020 11:12:38 AM	73.9	43.2	35.6	39.0
557	09/11/2020 11:12:39 AM	73.7	41.0	35.6	36.5
558	09/11/2020 11:12:40 AM	71.7	42.7	35.6	39.0
559	09/11/2020 11:12:41 AM	73.6	42.9	35.6	39.3
560	09/11/2020 11:12:42 AM	74.6	43.2	36.1	40.9
561	09/11/2020 11:12:43 AM	72.2	42.6	35.6	40.2
562	09/11/2020 11:12:44 AM	73.6	43.6	35.6	40.1
563	09/11/2020 11:12:45 AM	73.7	42.9	35.6	38.0
564	09/11/2020 11:12:46 AM	73.1	42.8	35.6	40.0
565	09/11/2020 11:12:47 AM	72.8	41.6	35.6	38.5
566	09/11/2020 11:12:48 AM	72.1	42.4	35.6	38.2
567	09/11/2020 11:12:49 AM	73.0	42.8	35.6	40.1
568	09/11/2020 11:12:50 AM	71.7	43.4	35.6	39.3
569	09/11/2020 11:12:51 AM	79.7	43.0	35.6	40.3
570	09/11/2020 11:12:52 AM	79.4	43.5	35.6	39.0
571	09/11/2020 11:12:53 AM	75.9	43.0	35.6	39.5
572	09/11/2020 11:12:54 AM	74.6	42.9	35.6	40.8
573	09/11/2020 11:12:55 AM	76.8	42.1	35.6	37.2
574	09/11/2020 11:12:56 AM	77.9	42.8	35.6	40.8
575	09/11/2020 11:12:57 AM	76.9	43.7	38.1	41.7
576	09/11/2020 11:12:58 AM	79.3	43.4	35.6	39.2
577	09/11/2020 11:12:59 AM	83.4	42.1	35.6	39.4
578	09/11/2020 11:13:00 AM	75.5	42.7	35.6	40.0
579	09/11/2020 11:13:01 AM	75.9	44.7	35.6	40.7
580	09/11/2020 11:13:02 AM	77.6	44.2	35.6	40.5
581	09/11/2020 11:13:03 AM	76.4	43.9	35.6	40.4
582	09/11/2020 11:13:04 AM	78.6	42.8	35.6	40.3
583	09/11/2020 11:13:05 AM	77.4	43.7	35.6	39.6
584	09/11/2020 11:13:06 AM	76.3	43.8	35.6	40.5
585	09/11/2020 11:13:07 AM	75.6	42.7	35.6	38.8
586	09/11/2020 11:13:08 AM	73.3	43.5	35.6	40.0
587	09/11/2020 11:13:09 AM	74.4	42.8	35.6	39.4
588	09/11/2020 11:13:10 AM	73.5	41.5	35.6	37.7
589	09/11/2020 11:13:11 AM	72.7	42.9	35.6	38.3
590	09/11/2020 11:13:12 AM	72.8	43.6	35.6	39.6
591	09/11/2020 11:13:13 AM	72.3	43.4	35.6	38.9
592	09/11/2020 11:13:14 AM	72.7	43.6	36.8	41.3
593	09/11/2020 11:13:15 AM	74.0	41.6	35.6	36.7
594	09/11/2020 11:13:16 AM	74.0	43.2	35.6	40.9
595	09/11/2020 11:13:17 AM	73.7	45.0	36.1	42.5
596	09/11/2020 11:13:18 AM	73.0	44.6	38.9	41.9
597	09/11/2020 11:13:19 AM	74.5	44.5	35.6	41.9
598	09/11/2020 11:13:20 AM	73.7	45.2	35.6	42.9
599	09/11/2020 11:13:21 AM	72.4	44.3	40.0	42.3
600	09/11/2020 11:13:22 AM	74.0	44.8	41.8	43.3
601	09/11/2020 11:13:23 AM	74.4	46.5	38.6	43.7
602	09/11/2020 11:13:24 AM	77.9	47.0	43.8	45.5
603	09/11/2020 11:13:25 AM	73.9	47.7	44.1	46.8
604	09/11/2020 11:13:26 AM	80.9	67.3	43.4	60.5
605	09/11/2020 11:13:27 AM	73.6	54.5	38.7	42.7
606	09/11/2020 11:13:28 AM	83.8	68.3	39.4	61.1
607	09/11/2020 11:13:29 AM	82.4	68.8	56.0	63.4
608	09/11/2020 11:13:30 AM	73.5	56.0	39.3	43.4
609	09/11/2020 11:13:31 AM	73.7	49.0	45.0	47.0
610	09/11/2020 11:13:32 AM	77.9	55.4	46.6	50.9
611	09/11/2020 11:13:33 AM	75.4	52.9	49.6	51.6
612	09/11/2020 11:13:34 AM	81.3	58.6	52.4	56.2
613	09/11/2020 11:13:35 AM	81.0	64.1	58.1	62.4
614	09/11/2020 11:13:36 AM	84.2	65.7	64.0	65.0
615	09/11/2020 11:13:37 AM	82.3	65.4	61.6	63.7
616	09/11/2020 11:13:38 AM	79.7	61.6	59.1	59.9

No.	Date & time	P1 - OSHA HC	P1 - OSHA HC (A, Fast)	P1 - OSHA HC (A, Fast)	P1 - OSHA HC (A, Lin)
		LZpeak (TH) [dB]	LAFmax (TH) [dB]	LAFmin (TH) [dB]	LAeq (TH) [dB]
617	09/11/2020 11:13:39 AM	75.8	59.1	55.4	57.2
618	09/11/2020 11:13:40 AM	75.4	55.9	53.8	54.6
619	09/11/2020 11:13:41 AM	73.7	54.5	51.4	52.3
620	09/11/2020 11:13:42 AM	89.9	68.1	50.3	59.9
621	09/11/2020 11:13:43 AM	88.7	73.8	50.0	65.7
622	09/11/2020 11:13:44 AM	92.6	78.9	48.7	71.5
623	09/11/2020 11:13:45 AM	73.0	68.2	47.2	48.8
624	09/11/2020 11:13:46 AM	73.3	50.5	46.7	48.6
625	09/11/2020 11:13:47 AM	73.5	50.8	46.1	48.2
626	09/11/2020 11:13:48 AM	72.8	48.7	45.6	47.4
627	09/11/2020 11:13:49 AM	73.3	47.3	42.9	45.8
628	09/11/2020 11:13:50 AM	72.6	46.8	41.9	45.4
629	09/11/2020 11:13:51 AM	73.0	47.2	43.4	45.1
630	09/11/2020 11:13:52 AM	71.4	46.4	41.8	44.3
631	09/11/2020 11:13:53 AM	72.3	44.6	37.8	42.5
632	09/11/2020 11:13:54 AM	72.3	45.3	36.8	42.8
633	09/11/2020 11:13:55 AM	73.3	45.0	35.6	41.1
634	09/11/2020 11:13:56 AM	74.3	44.4	37.7	42.9
635	09/11/2020 11:13:57 AM	73.5	44.5	39.3	42.3
636	09/11/2020 11:13:58 AM	73.9	45.3	39.9	43.5
637	09/11/2020 11:13:59 AM	75.4	44.3	37.5	41.8
638	09/11/2020 11:14:00 AM	74.9	44.3	38.3	42.0
639	09/11/2020 11:14:01 AM	76.2	45.3	39.7	43.5
640	09/11/2020 11:14:02 AM	75.7	47.6	42.4	45.2
641	09/11/2020 11:14:03 AM	74.7	48.1	45.8	47.1
642	09/11/2020 11:14:04 AM	74.9	50.0	46.3	49.0
643	09/11/2020 11:14:05 AM	73.2	51.0	49.1	50.3
644	09/11/2020 11:14:06 AM	74.7	52.9	50.5	51.7
645	09/11/2020 11:14:07 AM	75.7	53.6	52.2	53.1
646	09/11/2020 11:14:08 AM	75.2	55.8	53.2	54.8
647	09/11/2020 11:14:09 AM	76.4	57.4	54.6	56.4
648	09/11/2020 11:14:10 AM	78.6	59.9	57.1	58.7
649	09/11/2020 11:14:11 AM	81.0	65.9	59.9	63.8
650	09/11/2020 11:14:12 AM	88.0	71.8	65.7	70.2
651	09/11/2020 11:14:13 AM	88.1	72.3	67.4	70.3
652	09/11/2020 11:14:14 AM	79.7	67.4	61.8	63.6
653	09/11/2020 11:14:15 AM	79.7	62.0	56.7	58.9
654	09/11/2020 11:14:16 AM	73.0	57.1	52.6	53.9
655	09/11/2020 11:14:17 AM	74.0	52.8	49.6	51.0
656	09/11/2020 11:14:18 AM	73.1	51.0	48.6	49.8
657	09/11/2020 11:14:19 AM	73.6	50.6	47.5	49.3
658	09/11/2020 11:14:20 AM	73.2	49.4	46.7	48.1
659	09/11/2020 11:14:21 AM	72.6	48.9	46.7	47.6
660	09/11/2020 11:14:22 AM	73.4	48.2	45.5	47.0
661	09/11/2020 11:14:23 AM	72.6	47.1	41.7	44.3
662	09/11/2020 11:14:24 AM	72.3	45.3	40.9	43.8
663	09/11/2020 11:14:25 AM	73.4	44.8	36.3	42.6
664	09/11/2020 11:14:26 AM	72.5	43.0	35.6	38.6
665	09/11/2020 11:14:27 AM	71.1	44.6	35.6	41.6
666	09/11/2020 11:14:28 AM	74.0	42.2	35.6	39.1
667	09/11/2020 11:14:29 AM	73.8	43.0	35.6	40.4
668	09/11/2020 11:14:30 AM	73.6	43.6	35.6	40.2
669	09/11/2020 11:14:31 AM	72.1	44.3	35.6	41.9
670	09/11/2020 11:14:32 AM	71.0	42.2	35.6	38.5
671	09/11/2020 11:14:33 AM	74.2	43.0	35.6	40.4
672	09/11/2020 11:14:34 AM	73.6	43.7	35.6	41.1
673	09/11/2020 11:14:35 AM	73.1	42.7	35.6	40.2
674	09/11/2020 11:14:36 AM	72.5	42.1	35.6	37.1
675	09/11/2020 11:14:37 AM	73.3	43.5	38.3	41.7
676	09/11/2020 11:14:38 AM	74.4	42.6	35.6	40.1
677	09/11/2020 11:14:39 AM	73.7	41.2	35.6	36.6
678	09/11/2020 11:14:40 AM	73.8	44.0	35.6	40.8
679	09/11/2020 11:14:41 AM	73.9	43.1	35.6	40.2
680	09/11/2020 11:14:42 AM	72.1	43.4	35.6	40.5
681	09/11/2020 11:14:43 AM	72.3	43.6	35.6	39.7
682	09/11/2020 11:14:44 AM	73.2	41.9	35.6	36.9
683	09/11/2020 11:14:45 AM	74.1	41.3	35.6	38.6
684	09/11/2020 11:14:46 AM	72.3	43.3	35.6	40.9
685	09/11/2020 11:14:47 AM	73.2	43.0	35.6	40.1
686	09/11/2020 11:14:48 AM	74.3	42.7	35.6	40.0
687	09/11/2020 11:14:49 AM	70.7	43.6	35.6	40.7
688	09/11/2020 11:14:50 AM	71.0	41.5	35.6	36.4
689	09/11/2020 11:14:51 AM	76.1	42.5	35.6	39.5
690	09/11/2020 11:14:52 AM	76.0	42.7	35.6	37.9
691	09/11/2020 11:14:53 AM	78.7	42.6	35.6	38.0
692	09/11/2020 11:14:54 AM	74.2	43.9	36.7	41.9
693	09/11/2020 11:14:55 AM	76.3	43.4	35.6	38.3

No.	Date & time	P1 - OSHA HC	P1 - OSHA HC (A, Fast)	P1 - OSHA HC (A, Fast)	P1 - OSHA HC (A, Lin)
		LZpeak (TH) [dB]	LAFmax (TH) [dB]	LAFmin (TH) [dB]	LAeq (TH) [dB]
694	09/11/2020 11:14:56 AM	77.3	43.2	35.6	40.6
695	09/11/2020 11:14:57 AM	75.0	42.9	35.6	39.2
696	09/11/2020 11:14:58 AM	75.1	43.3	35.6	39.8
697	09/11/2020 11:14:59 AM	76.0	42.4	35.6	39.1
698	09/11/2020 11:15:00 AM	73.4	41.8	35.6	36.3
699	09/11/2020 11:15:01 AM	73.0	42.1	35.6	38.7
700	09/11/2020 11:15:02 AM	72.7	43.0	35.6	39.6
701	09/11/2020 11:15:03 AM	71.9	43.8	35.6	39.7
702	09/11/2020 11:15:04 AM	73.4	42.1	35.6	36.2
703	09/11/2020 11:15:05 AM	73.4	42.6	35.6	39.5
704	09/11/2020 11:15:06 AM	71.9	42.1	35.6	38.9
705	09/11/2020 11:15:07 AM	71.7	41.3	35.6	35.6
706	09/11/2020 11:15:08 AM	71.6	43.1	35.6	40.6
707	09/11/2020 11:15:09 AM	91.5	77.1	39.5	70.9
708	09/11/2020 11:15:10 AM	78.0	70.4	43.8	52.1
709	09/11/2020 11:15:11 AM	74.0	52.5	40.4	48.6
710	09/11/2020 11:15:12 AM	72.9	46.6	38.5	41.6
711	09/11/2020 11:15:13 AM	71.5	44.8	37.0	41.0
712	09/11/2020 11:15:14 AM	91.9	77.0	35.6	69.7
713	09/11/2020 11:15:15 AM	71.8	55.0	35.6	38.9
714	09/11/2020 11:15:16 AM	93.1	77.7	35.6	70.6
715	09/11/2020 11:15:17 AM	72.9	54.1	35.6	37.6
716	09/11/2020 11:15:18 AM	72.1	45.9	35.6	41.0
717	09/11/2020 11:15:19 AM	72.1	44.0	35.6	38.9
718	09/11/2020 11:15:20 AM	74.0	54.6	35.6	47.3
719	09/11/2020 11:15:21 AM	72.4	50.0	35.6	39.9
720	09/11/2020 11:15:22 AM	71.8	42.8	35.6	39.5
721	09/11/2020 11:15:23 AM	89.0	75.2	35.6	67.9
722	09/11/2020 11:15:24 AM	72.4	69.5	40.4	44.4
723	09/11/2020 11:15:25 AM	71.4	45.5	35.6	41.5
724	09/11/2020 11:15:26 AM	70.9	43.1	35.6	39.7
725	09/11/2020 11:15:27 AM	86.8	73.5	35.6	66.6
726	09/11/2020 11:15:28 AM	72.5	63.3	38.4	41.1
727	09/11/2020 11:15:29 AM	73.0	43.9	35.6	39.5
728	09/11/2020 11:15:30 AM	71.5	42.5	35.6	40.0
729	09/11/2020 11:15:31 AM	88.8	75.6	35.6	68.3
730	09/11/2020 11:15:32 AM	71.0	55.4	35.6	35.6
731	09/11/2020 11:15:33 AM	72.2	41.4	35.6	38.2
732	09/11/2020 11:15:34 AM	74.1	40.6	35.6	37.0
733	09/11/2020 11:15:35 AM	71.5	41.8	35.6	37.4
734	09/11/2020 11:15:36 AM	89.3	73.6	39.2	66.4
735	09/11/2020 11:15:37 AM	71.3	56.2	37.6	39.9
736	09/11/2020 11:15:38 AM	74.9	42.6	35.6	40.0
737	09/11/2020 11:15:39 AM	72.0	41.7	35.6	38.8
738	09/11/2020 11:15:40 AM	74.2	41.2	35.6	38.6
739	09/11/2020 11:15:41 AM	71.0	43.1	35.6	40.4
740	09/11/2020 11:15:42 AM	72.7	44.1	35.6	41.3
741	09/11/2020 11:15:43 AM	71.5	44.6	35.6	40.9
742	09/11/2020 11:15:44 AM	72.5	44.1	37.4	41.5
743	09/11/2020 11:15:45 AM	84.5	70.2	38.6	63.3
744	09/11/2020 11:15:46 AM	72.3	51.8	40.1	43.4
745	09/11/2020 11:15:47 AM	74.2	48.3	41.6	46.0
746	09/11/2020 11:15:48 AM	74.3	49.3	45.8	47.2
747	09/11/2020 11:15:49 AM	88.0	71.4	46.3	64.6
748	09/11/2020 11:15:50 AM	74.5	65.1	51.5	52.0
749	09/11/2020 11:15:51 AM	76.0	57.7	52.9	56.0
750	09/11/2020 11:15:52 AM	82.2	65.4	57.3	63.2
751	09/11/2020 11:15:53 AM	85.8	70.5	65.2	69.0
752	09/11/2020 11:15:54 AM	88.8	70.6	66.6	68.1
753	09/11/2020 11:15:55 AM	83.2	66.9	62.5	64.2
754	09/11/2020 11:15:56 AM	80.1	62.9	59.0	60.5
755	09/11/2020 11:15:57 AM	81.2	59.9	58.1	58.9
756	09/11/2020 11:15:58 AM	78.7	58.6	56.8	57.6
757	09/11/2020 11:15:59 AM	81.9	58.8	56.5	57.9
758	09/11/2020 11:16:00 AM	82.5	57.9	54.6	56.3
759	09/11/2020 11:16:01 AM	83.3	56.1	54.2	55.4
760	09/11/2020 11:16:02 AM	76.0	56.0	53.5	54.4
761	09/11/2020 11:16:03 AM	86.1	70.9	53.2	64.1
762	09/11/2020 11:16:04 AM	78.8	59.6	50.8	52.0
763	09/11/2020 11:16:05 AM	73.0	52.4	50.7	51.5
764	09/11/2020 11:16:06 AM	71.7	52.1	49.8	50.8
765	09/11/2020 11:16:07 AM	72.0	50.8	48.8	49.7
766	09/11/2020 11:16:08 AM	73.3	49.6	47.2	48.5
767	09/11/2020 11:16:09 AM	72.7	49.5	47.2	48.2
768	09/11/2020 11:16:10 AM	73.2	50.2	46.7	48.5
769	09/11/2020 11:16:11 AM	73.1	49.7	47.7	48.8
770	09/11/2020 11:16:12 AM	73.5	48.5	46.3	47.2

No.	Date & time	P1 - OSHA HC	P1 - OSHA HC (A, Fast)	P1 - OSHA HC (A, Fast)	P1 - OSHA HC (A, Lin)
		LZpeak (TH) [dB]	LAFmax (TH) [dB]	LAFmin (TH) [dB]	LAeq (TH) [dB]
771	09/11/2020 11:16:13 AM	71.0	48.5	45.1	47.1
772	09/11/2020 11:16:14 AM	72.5	49.8	47.1	48.3
773	09/11/2020 11:16:15 AM	73.1	49.7	45.8	48.1
774	09/11/2020 11:16:16 AM	73.0	51.1	47.9	49.4
775	09/11/2020 11:16:17 AM	74.1	49.7	47.0	48.4
776	09/11/2020 11:16:18 AM	73.5	52.4	47.8	49.3
777	09/11/2020 11:16:19 AM	73.1	48.5	44.4	46.0
778	09/11/2020 11:16:20 AM	76.2	57.0	41.5	49.8
779	09/11/2020 11:16:21 AM	74.1	44.9	39.0	41.9
780	09/11/2020 11:16:22 AM	72.9	46.2	40.9	44.3
781	09/11/2020 11:16:23 AM	74.5	45.7	40.4	43.8
782	09/11/2020 11:16:24 AM	73.5	44.3	39.1	42.5
783	09/11/2020 11:16:25 AM	72.4	44.1	38.6	42.2
784	09/11/2020 11:16:26 AM	72.0	43.4	35.8	41.0
785	09/11/2020 11:16:27 AM	72.0	43.4	35.6	39.5
786	09/11/2020 11:16:28 AM	73.8	53.9	35.6	48.5
787	09/11/2020 11:16:29 AM	73.2	46.1	37.1	43.3
788	09/11/2020 11:16:30 AM	74.8	46.0	35.7	41.7
789	09/11/2020 11:16:31 AM	80.4	45.4	37.9	42.9
790	09/11/2020 11:16:32 AM	76.5	45.5	39.6	43.6
791	09/11/2020 11:16:33 AM	74.3	47.5	42.1	44.9
792	09/11/2020 11:16:34 AM	73.1	45.1	35.6	41.5
793	09/11/2020 11:16:35 AM	74.1	44.4	35.6	40.6
794	09/11/2020 11:16:36 AM	73.0	44.5	35.6	40.6
795	09/11/2020 11:16:37 AM	72.5	46.9	35.6	43.1
796	09/11/2020 11:16:38 AM	73.8	49.4	39.5	45.5
797	09/11/2020 11:16:39 AM	77.9	44.1	39.6	42.3
798	09/11/2020 11:16:40 AM	73.0	45.7	35.6	41.0
799	09/11/2020 11:16:41 AM	79.9	47.5	36.5	44.7
800	09/11/2020 11:16:42 AM	75.3	50.4	42.2	46.3
801	09/11/2020 11:16:43 AM	74.9	47.3	42.0	44.5
802	09/11/2020 11:16:44 AM	90.7	76.0	43.5	68.9
803	09/11/2020 11:16:45 AM	89.5	74.7	52.8	69.1
804	09/11/2020 11:16:46 AM	76.0	74.1	43.9	51.2
805	09/11/2020 11:16:47 AM	78.1	45.6	35.6	40.4
806	09/11/2020 11:16:48 AM	94.7	80.2	35.6	74.3
807	09/11/2020 11:16:49 AM	74.5	74.4	45.6	47.4
808	09/11/2020 11:16:50 AM	74.8	46.0	35.6	40.5
809	09/11/2020 11:16:51 AM	73.2	48.1	39.2	45.2
810	09/11/2020 11:16:52 AM	72.0	45.6	35.6	39.1
811	09/11/2020 11:16:53 AM	91.2	78.5	36.4	71.0
812	09/11/2020 11:16:54 AM	78.4	75.2	46.3	48.5
813	09/11/2020 11:16:55 AM	79.5	46.3	35.6	41.4
814	09/11/2020 11:16:56 AM	73.5	46.2	38.0	43.4
815	09/11/2020 11:16:57 AM	89.9	75.6	38.0	68.7
816	09/11/2020 11:16:58 AM	90.0	76.3	47.8	68.6
817	09/11/2020 11:16:59 AM	75.7	48.0	37.0	43.0
818	09/11/2020 11:17:00 AM	74.1	51.0	36.7	45.2
819	09/11/2020 11:17:01 AM	79.1	52.7	35.6	45.3
820	09/11/2020 11:17:02 AM	89.2	75.7	48.2	68.3
821	09/11/2020 11:17:03 AM	79.1	48.7	38.9	43.1
822	09/11/2020 11:17:04 AM	73.8	44.7	35.6	41.2
823	09/11/2020 11:17:05 AM	76.7	44.3	35.6	40.7
824	09/11/2020 11:17:06 AM	82.0	45.4	37.6	42.6
825	09/11/2020 11:17:07 AM	77.7	43.2	35.6	41.2
826	09/11/2020 11:17:08 AM	86.6	73.2	35.6	66.2
827	09/11/2020 11:17:09 AM	74.7	67.6	39.5	42.6
828	09/11/2020 11:17:10 AM	73.6	45.6	35.6	42.3
829	09/11/2020 11:17:11 AM	73.5	44.2	36.5	42.4
830	09/11/2020 11:17:12 AM	74.3	43.9	35.7	41.0
831	09/11/2020 11:17:13 AM	78.3	45.0	35.6	41.1
832	09/11/2020 11:17:14 AM	77.5	45.1	40.1	42.9
833	09/11/2020 11:17:15 AM	73.8	44.3	35.6	41.6
834	09/11/2020 11:17:16 AM	74.4	44.2	35.6	41.0
835	09/11/2020 11:17:17 AM	73.5	44.2	35.6	39.6
836	09/11/2020 11:17:18 AM	72.9	45.2	37.2	42.6
837	09/11/2020 11:17:19 AM	85.2	72.7	42.9	65.7
838	09/11/2020 11:17:20 AM	76.0	56.0	41.4	44.2
839	09/11/2020 11:17:21 AM	73.3	44.9	35.6	41.5
840	09/11/2020 11:17:22 AM	76.9	43.4	36.1	41.2
841	09/11/2020 11:17:23 AM	72.9	43.3	35.6	40.6
842	09/11/2020 11:17:24 AM	73.0	43.9	35.6	40.4
843	09/11/2020 11:17:25 AM	88.4	73.6	36.5	66.7
844	09/11/2020 11:17:26 AM	73.6	49.9	36.3	41.6
845	09/11/2020 11:17:27 AM	72.5	44.7	39.7	42.9
846	09/11/2020 11:17:28 AM	71.8	45.6	39.8	43.3
847	09/11/2020 11:17:29 AM	72.9	45.0	40.4	42.7

No.	Date & time	P1 - OSHA HC	P1 - OSHA HC (A, Fast)	P1 - OSHA HC (A, Fast)	P1 - OSHA HC (A, Lin)
		LZpeak (TH) [dB]	LAFmax (TH) [dB]	LAFmin (TH) [dB]	LAeq (TH) [dB]
848	09/11/2020 11:17:30 AM	73.1	44.8	35.6	43.1
849	09/11/2020 11:17:31 AM	72.7	44.5	35.6	41.4
850	09/11/2020 11:17:32 AM	72.8	43.8	35.6	42.0
851	09/11/2020 11:17:33 AM	73.0	43.4	35.6	40.7
852	09/11/2020 11:17:34 AM	72.0	43.5	38.4	41.7
853	09/11/2020 11:17:35 AM	84.7	43.7	36.9	41.5
854	09/11/2020 11:17:36 AM	78.4	52.3	39.1	46.3
855	09/11/2020 11:17:37 AM	77.4	52.4	35.6	42.5
856	09/11/2020 11:17:38 AM	73.6	44.8	39.0	43.2
857	09/11/2020 11:17:39 AM	73.8	44.8	35.6	41.0
858	09/11/2020 11:17:40 AM	75.0	43.6	35.8	40.9
859	09/11/2020 11:17:41 AM	73.5	42.3	35.6	38.1
860	09/11/2020 11:17:42 AM	72.1	43.7	35.6	41.2
861	09/11/2020 11:17:43 AM	74.4	43.4	35.6	38.2
862	09/11/2020 11:17:44 AM	73.2	42.7	36.5	40.7
863	09/11/2020 11:17:45 AM	74.2	43.1	38.3	40.9
864	09/11/2020 11:17:46 AM	75.8	42.0	35.6	38.7
865	09/11/2020 11:17:47 AM	74.2	44.4	38.9	42.2
866	09/11/2020 11:17:48 AM	77.4	44.5	38.1	42.5
867	09/11/2020 11:17:49 AM	78.9	43.2	35.6	40.6
868	09/11/2020 11:17:50 AM	74.5	42.4	35.6	39.1
869	09/11/2020 11:17:51 AM	76.9	44.4	35.6	39.1
870	09/11/2020 11:17:52 AM	75.5	43.6	35.6	39.8
871	09/11/2020 11:17:53 AM	75.3	42.3	35.6	38.7
872	09/11/2020 11:17:54 AM	74.7	44.2	36.6	41.7
873	09/11/2020 11:17:55 AM	73.2	43.5	37.2	40.6
874	09/11/2020 11:17:56 AM	73.6	42.4	35.6	39.7
875	09/11/2020 11:17:57 AM	73.2	43.2	35.6	40.2
876	09/11/2020 11:17:58 AM	74.2	44.3	35.8	42.0
877	09/11/2020 11:17:59 AM	73.8	43.0	35.6	40.5
878	09/11/2020 11:18:00 AM	72.3	43.6	35.6	40.3
879	09/11/2020 11:18:01 AM	77.7	44.4	35.6	41.0
880	09/11/2020 11:18:02 AM	72.1	43.0	35.6	40.1
881	09/11/2020 11:18:03 AM	74.7	43.0	35.6	40.5
882	09/11/2020 11:18:04 AM	78.0	44.2	36.0	41.4
883	09/11/2020 11:18:05 AM	77.9	44.5	37.3	42.5
884	09/11/2020 11:18:06 AM	76.0	47.2	41.3	44.5
885	09/11/2020 11:18:07 AM	79.6	46.0	43.4	44.8
886	09/11/2020 11:18:08 AM	81.2	49.4	41.8	45.7
887	09/11/2020 11:18:09 AM	75.4	46.5	42.7	44.7
888	09/11/2020 11:18:10 AM	74.7	46.9	42.6	45.0
889	09/11/2020 11:18:11 AM	72.7	46.3	42.5	44.6
890	09/11/2020 11:18:12 AM	75.0	45.2	40.9	43.2
891	09/11/2020 11:18:13 AM	75.7	45.6	38.2	43.4
892	09/11/2020 11:18:14 AM	75.5	45.4	42.2	43.7
893	09/11/2020 11:18:15 AM	83.5	46.5	35.6	43.6
894	09/11/2020 11:18:16 AM	84.2	46.1	40.5	44.0
895	09/11/2020 11:18:17 AM	86.1	67.0	44.9	60.0
896	09/11/2020 11:18:18 AM	95.4	68.6	49.3	62.3
897	09/11/2020 11:18:19 AM	89.9	49.9	45.4	47.2
898	09/11/2020 11:18:20 AM	93.1	74.0	47.0	67.6
899	09/11/2020 11:18:21 AM	88.9	53.0	45.5	48.0
900	09/11/2020 11:18:22 AM	81.2	49.9	41.3	46.1
901	09/11/2020 11:18:23 AM	78.5	45.0	41.7	43.4
902	09/11/2020 11:18:24 AM	78.5	57.5	42.1	52.0
903	09/11/2020 11:18:25 AM	74.8	58.8	45.0	53.3
904	09/11/2020 11:18:26 AM	72.9	46.2	40.6	43.7
905	09/11/2020 11:18:27 AM	75.9	45.7	41.0	43.8
906	09/11/2020 11:18:28 AM	80.8	46.7	42.7	45.4
907	09/11/2020 11:18:29 AM	78.6	48.0	41.7	45.9
908	09/11/2020 11:18:30 AM	88.6	47.2	43.6	45.4
909	09/11/2020 11:18:31 AM	80.6	46.9	43.2	45.5
910	09/11/2020 11:18:32 AM	84.9	46.5	43.0	45.2
911	09/11/2020 11:18:33 AM	78.8	46.5	41.3	43.3
912	09/11/2020 11:18:34 AM	83.1	45.2	40.0	43.6
913	09/11/2020 11:18:35 AM	92.6	64.3	41.6	58.3
914	09/11/2020 11:18:36 AM	81.8	57.8	47.3	54.8
915	09/11/2020 11:18:37 AM	81.9	57.9	47.6	52.8
916	09/11/2020 11:18:38 AM	78.7	59.7	47.4	53.6
917	09/11/2020 11:18:39 AM	74.8	47.8	43.9	46.4
918	09/11/2020 11:18:40 AM	75.2	47.6	42.6	44.2
919	09/11/2020 11:18:41 AM	74.6	47.9	43.1	46.2
920	09/11/2020 11:18:42 AM	73.8	49.5	45.5	47.3

No.	Date & time	P1 - OSHA HC	P1 - OSHA HC (A, Fast)	P1 - OSHA HC (A, Fast)	P1 - OSHA HC (A, Lin)	High vibration level
		LZpeak (TH) [dB]	LAFmax (TH) [dB]	LAFmin (TH) [dB]	LAeq (TH) [dB]	
1	09/11/2020 11:29:21 AM	99.2	71.0	46.4	62.4	1
2	09/11/2020 11:29:22 AM	77.4	50.2	40.5	46.0	0
3	09/11/2020 11:29:23 AM	100.1	73.4	40.9	65.0	0
4	09/11/2020 11:29:24 AM	80.8	65.6	42.0	49.6	0
5	09/11/2020 11:29:25 AM	75.9	54.0	39.6	43.5	0
6	09/11/2020 11:29:26 AM	71.0	47.3	35.6	40.5	0
7	09/11/2020 11:29:27 AM	92.4	80.7	35.6	74.6	0
8	09/11/2020 11:29:28 AM	87.2	77.5	50.4	68.0	0
9	09/11/2020 11:29:29 AM	72.8	50.4	42.1	43.1	0
10	09/11/2020 11:29:30 AM	87.7	68.3	35.6	59.6	0
11	09/11/2020 11:29:31 AM	92.5	80.0	60.8	75.4	0
12	09/11/2020 11:29:32 AM	72.4	60.7	42.8	44.3	0
13	09/11/2020 11:29:33 AM	92.7	80.0	38.6	72.6	0
14	09/11/2020 11:29:34 AM	72.3	62.6	35.6	39.8	0
15	09/11/2020 11:29:35 AM	87.5	74.6	37.3	67.0	0
16	09/11/2020 11:29:36 AM	71.6	50.6	35.6	38.8	0
17	09/11/2020 11:29:37 AM	71.1	43.1	35.6	39.9	0
18	09/11/2020 11:29:38 AM	83.0	67.2	35.6	59.2	0
19	09/11/2020 11:29:39 AM	71.0	59.4	35.6	38.5	0
20	09/11/2020 11:29:40 AM	72.2	42.3	35.6	38.5	0
21	09/11/2020 11:29:41 AM	91.5	79.4	35.6	75.4	0
22	09/11/2020 11:29:42 AM	89.5	76.9	62.4	71.3	0
23	09/11/2020 11:29:43 AM	72.3	65.0	36.9	44.2	0
24	09/11/2020 11:29:44 AM	71.5	43.3	35.6	40.4	0
25	09/11/2020 11:29:45 AM	71.2	41.8	35.6	35.6	0
26	09/11/2020 11:29:46 AM	72.2	42.4	35.6	39.4	0
27	09/11/2020 11:29:47 AM	70.6	41.4	35.6	35.6	0
28	09/11/2020 11:29:48 AM	93.2	79.7	35.6	75.8	0
29	09/11/2020 11:29:49 AM	91.7	79.3	58.7	73.4	0
30	09/11/2020 11:29:50 AM	71.7	58.7	35.6	39.5	0
31	09/11/2020 11:29:51 AM	72.3	43.8	35.6	39.9	0
32	09/11/2020 11:29:52 AM	73.4	42.6	35.6	38.8	0
33	09/11/2020 11:29:53 AM	73.8	42.5	35.6	38.8	0
34	09/11/2020 11:29:54 AM	77.0	42.5	35.6	38.8	0
35	09/11/2020 11:29:55 AM	73.2	42.8	35.6	39.4	0
36	09/11/2020 11:29:56 AM	72.7	43.7	35.6	40.0	0
37	09/11/2020 11:29:57 AM	73.6	44.0	35.6	40.8	0
38	09/11/2020 11:29:58 AM	77.8	43.2	35.6	38.7	0
39	09/11/2020 11:29:59 AM	76.9	40.7	35.6	35.7	0
40	09/11/2020 11:30:00 AM	72.4	43.2	35.6	39.1	0
41	09/11/2020 11:30:01 AM	75.7	43.6	35.6	41.1	0
42	09/11/2020 11:30:02 AM	74.3	42.8	35.6	39.0	0
43	09/11/2020 11:30:03 AM	73.6	44.3	35.6	40.0	0
44	09/11/2020 11:30:04 AM	72.4	43.0	35.6	38.7	0
45	09/11/2020 11:30:05 AM	75.3	42.8	35.6	39.8	0
46	09/11/2020 11:30:06 AM	73.0	42.3	35.6	38.8	0
47	09/11/2020 11:30:07 AM	72.1	43.3	35.6	40.0	0
48	09/11/2020 11:30:08 AM	72.2	39.2	35.6	35.6	0
49	09/11/2020 11:30:09 AM	72.4	42.3	35.6	37.5	0
50	09/11/2020 11:30:10 AM	73.1	43.5	35.6	39.8	0
51	09/11/2020 11:30:11 AM	73.3	43.8	36.1	40.8	0
52	09/11/2020 11:30:12 AM	74.2	41.7	35.6	38.7	0
53	09/11/2020 11:30:13 AM	72.9	42.9	35.6	38.0	0
54	09/11/2020 11:30:14 AM	71.9	41.7	35.6	35.6	0
55	09/11/2020 11:30:15 AM	74.7	42.8	35.6	40.1	0
56	09/11/2020 11:30:16 AM	72.1	41.1	35.6	35.6	0
57	09/11/2020 11:30:17 AM	70.8	41.7	35.6	38.7	0
58	09/11/2020 11:30:18 AM	73.8	43.4	35.6	37.1	0
59	09/11/2020 11:30:19 AM	72.2	41.7	35.6	38.4	0
60	09/11/2020 11:30:20 AM	74.6	42.4	35.6	38.6	0
61	09/11/2020 11:30:21 AM	73.1	43.3	35.6	39.5	0
62	09/11/2020 11:30:22 AM	71.8	42.3	35.6	35.6	0
63	09/11/2020 11:30:23 AM	71.8	42.0	35.6	36.4	0
64	09/11/2020 11:30:24 AM	72.3	43.4	35.6	39.8	0
65	09/11/2020 11:30:25 AM	71.4	44.2	35.6	40.8	0
66	09/11/2020 11:30:26 AM	73.5	42.5	35.6	40.1	0
67	09/11/2020 11:30:27 AM	72.8	42.7	35.6	38.0	0
68	09/11/2020 11:30:28 AM	71.3	42.3	35.6	35.9	0
69	09/11/2020 11:30:29 AM	71.3	42.3	35.6	40.2	0
70	09/11/2020 11:30:30 AM	73.2	42.3	35.6	39.7	0
71	09/11/2020 11:30:31 AM	71.7	42.4	35.6	38.2	0
72	09/11/2020 11:30:32 AM	71.5	42.6	35.6	40.0	0
73	09/11/2020 11:30:33 AM	72.5	43.7	35.6	40.3	0
74	09/11/2020 11:30:34 AM	71.5	42.1	35.6	36.2	0
75	09/11/2020 11:30:35 AM	71.3	42.4	35.6	38.7	0
76	09/11/2020 11:30:36 AM	71.6	40.7	35.6	36.4	0
77	09/11/2020 11:30:37 AM	72.3	42.9	35.6	40.0	0

No.	Date & time	P1 - OSHA HC	P1 - OSHA HC (A, Fast)	P1 - OSHA HC (A, Fast)	P1 - OSHA HC (A, Lin)	High vibration level
		LZpeak (TH) [dB]	LAFmax (TH) [dB]	LAFmin (TH) [dB]	LAeq (TH) [dB]	
78	09/11/2020 11:30:38 AM	73.2	43.3	35.6	40.7	0
79	09/11/2020 11:30:39 AM	72.4	43.0	35.6	40.3	0
80	09/11/2020 11:30:40 AM	73.4	48.6	39.9	45.1	0
81	09/11/2020 11:30:41 AM	85.4	66.8	42.4	61.1	0
82	09/11/2020 11:30:42 AM	72.5	43.3	35.6	40.5	0
83	09/11/2020 11:30:43 AM	72.7	44.1	35.6	40.8	0
84	09/11/2020 11:30:44 AM	72.8	43.7	35.6	38.4	0
85	09/11/2020 11:30:45 AM	70.6	43.0	35.6	41.0	0
86	09/11/2020 11:30:46 AM	71.5	41.5	35.6	35.6	0
87	09/11/2020 11:30:47 AM	72.6	42.4	35.6	39.9	0
88	09/11/2020 11:30:48 AM	71.1	42.6	35.6	38.1	0
89	09/11/2020 11:30:49 AM	72.8	41.1	35.6	37.8	0
90	09/11/2020 11:30:50 AM	73.9	44.5	35.6	39.0	0
91	09/11/2020 11:30:51 AM	73.8	42.7	35.6	40.2	0
92	09/11/2020 11:30:52 AM	71.5	42.0	35.6	38.1	0
93	09/11/2020 11:30:53 AM	72.4	45.6	35.6	42.1	0
94	09/11/2020 11:30:54 AM	73.2	42.6	35.6	38.6	0
95	09/11/2020 11:30:55 AM	71.6	42.8	35.7	40.5	0
96	09/11/2020 11:30:56 AM	71.3	42.9	35.6	37.6	0
97	09/11/2020 11:30:57 AM	72.7	41.6	35.6	38.3	0
98	09/11/2020 11:30:58 AM	71.3	41.7	35.6	39.4	0
99	09/11/2020 11:30:59 AM	72.9	43.4	35.6	39.9	0
100	09/11/2020 11:31:00 AM	72.1	44.1	35.6	41.2	0
101	09/11/2020 11:31:01 AM	71.8	43.3	35.6	41.2	0
102	09/11/2020 11:31:02 AM	72.5	43.0	35.6	39.3	0
103	09/11/2020 11:31:03 AM	72.3	43.0	35.6	40.8	0
104	09/11/2020 11:31:04 AM	71.1	43.4	36.6	41.0	0
105	09/11/2020 11:31:05 AM	73.6	44.2	35.6	39.6	0
106	09/11/2020 11:31:06 AM	73.0	42.6	35.6	40.1	0
107	09/11/2020 11:31:07 AM	71.1	42.6	35.6	40.7	0
108	09/11/2020 11:31:08 AM	71.7	42.7	35.6	39.0	0
109	09/11/2020 11:31:09 AM	71.3	43.4	35.6	39.7	0
110	09/11/2020 11:31:10 AM	71.8	43.0	35.6	39.9	0
111	09/11/2020 11:31:11 AM	73.8	43.9	35.6	41.4	0
112	09/11/2020 11:31:12 AM	71.0	43.7	35.6	39.8	0
113	09/11/2020 11:31:13 AM	72.2	42.9	35.6	39.3	0
114	09/11/2020 11:31:14 AM	71.4	43.4	35.6	40.5	0
115	09/11/2020 11:31:15 AM	71.8	43.4	35.6	37.8	0
116	09/11/2020 11:31:16 AM	71.2	43.9	35.6	41.3	0
117	09/11/2020 11:31:17 AM	70.9	42.7	35.6	38.2	0
118	09/11/2020 11:31:18 AM	70.8	41.1	35.6	37.7	0
119	09/11/2020 11:31:19 AM	71.8	43.5	35.6	39.0	0
120	09/11/2020 11:31:20 AM	71.0	42.7	35.6	38.5	0
121	09/11/2020 11:31:21 AM	73.0	43.5	35.6	39.4	0
122	09/11/2020 11:31:22 AM	70.9	42.5	35.6	39.3	0
123	09/11/2020 11:31:23 AM	72.5	44.0	35.6	40.4	0
124	09/11/2020 11:31:24 AM	71.4	42.2	35.6	37.1	0
125	09/11/2020 11:31:25 AM	70.8	41.7	35.6	37.8	0
126	09/11/2020 11:31:26 AM	73.4	43.4	36.4	40.6	0
127	09/11/2020 11:31:27 AM	72.1	43.7	35.6	41.8	0
128	09/11/2020 11:31:28 AM	71.4	43.2	35.6	39.0	0
129	09/11/2020 11:31:29 AM	71.7	40.6	35.6	36.0	0
130	09/11/2020 11:31:30 AM	72.8	44.3	37.6	42.7	0
131	09/11/2020 11:31:31 AM	72.5	43.6	35.6	40.0	0
132	09/11/2020 11:31:32 AM	71.8	44.2	35.6	40.6	0
133	09/11/2020 11:31:33 AM	71.3	43.1	35.6	40.1	0
134	09/11/2020 11:31:34 AM	72.5	43.7	35.6	40.4	0
135	09/11/2020 11:31:35 AM	71.5	41.5	35.6	37.4	0
136	09/11/2020 11:31:36 AM	72.4	42.7	35.6	39.4	0
137	09/11/2020 11:31:37 AM	72.3	42.7	35.6	40.1	0
138	09/11/2020 11:31:38 AM	71.7	43.0	35.6	39.6	0
139	09/11/2020 11:31:39 AM	71.9	44.1	35.6	41.5	0
140	09/11/2020 11:31:40 AM	72.2	43.5	35.6	40.3	0
141	09/11/2020 11:31:41 AM	71.5	44.0	35.6	40.6	0
142	09/11/2020 11:31:42 AM	72.1	45.7	37.3	42.8	0
143	09/11/2020 11:31:43 AM	73.8	46.7	35.6	43.4	0
144	09/11/2020 11:31:44 AM	77.1	41.8	35.6	37.1	0
145	09/11/2020 11:31:45 AM	71.4	42.8	35.6	39.9	0
146	09/11/2020 11:31:46 AM	73.5	42.6	35.6	39.3	0
147	09/11/2020 11:31:47 AM	76.7	42.5	35.6	38.4	0
148	09/11/2020 11:31:48 AM	74.5	43.3	35.6	40.9	0
149	09/11/2020 11:31:49 AM	74.3	43.5	35.6	39.1	0
150	09/11/2020 11:31:50 AM	76.3	42.4	35.6	37.6	0
151	09/11/2020 11:31:51 AM	73.0	42.8	35.6	40.0	0
152	09/11/2020 11:31:52 AM	78.3	43.8	35.6	39.7	0
153	09/11/2020 11:31:53 AM	75.6	44.5	35.6	41.4	0
154	09/11/2020 11:31:54 AM	74.3	43.6	35.6	40.1	0

No.	Date & time	P1 - OSHA HC	P1 - OSHA HC (A, Fast)	P1 - OSHA HC (A, Fast)	P1 - OSHA HC (A, Lin)	High vibration level
		LZpeak (TH) [dB]	LAFmax (TH) [dB]	LAFmin (TH) [dB]	LAeq (TH) [dB]	
155	09/11/2020 11:31:55 AM	72.3	43.2	35.6	39.8	0
156	09/11/2020 11:31:56 AM	72.7	43.9	35.6	41.5	0
157	09/11/2020 11:31:57 AM	72.7	44.0	35.6	40.2	0
158	09/11/2020 11:31:58 AM	75.7	42.5	35.6	39.0	0
159	09/11/2020 11:31:59 AM	74.7	43.0	35.6	39.4	0
160	09/11/2020 11:32:00 AM	75.4	43.5	35.6	38.9	0
161	09/11/2020 11:32:01 AM	75.8	44.1	35.6	39.0	0
162	09/11/2020 11:32:02 AM	75.8	44.3	35.6	41.9	0
163	09/11/2020 11:32:03 AM	70.5	43.7	37.8	41.1	0
164	09/11/2020 11:32:04 AM	71.7	43.5	35.6	39.9	0
165	09/11/2020 11:32:05 AM	71.0	43.1	35.6	40.0	0
166	09/11/2020 11:32:06 AM	73.3	43.6	35.6	40.7	0
167	09/11/2020 11:32:07 AM	72.8	43.7	35.6	40.3	0
168	09/11/2020 11:32:08 AM	72.0	43.5	35.6	41.3	0
169	09/11/2020 11:32:09 AM	72.0	42.3	35.6	38.5	0
170	09/11/2020 11:32:10 AM	71.1	42.4	35.6	39.1	0
171	09/11/2020 11:32:11 AM	71.9	43.6	35.6	40.2	0
172	09/11/2020 11:32:12 AM	72.3	43.3	35.6	41.0	0
173	09/11/2020 11:32:13 AM	73.7	43.9	36.0	41.1	0
174	09/11/2020 11:32:14 AM	74.5	43.2	35.9	41.2	0
175	09/11/2020 11:32:15 AM	71.7	43.3	35.6	40.3	0
176	09/11/2020 11:32:16 AM	72.3	44.1	37.4	42.0	0
177	09/11/2020 11:32:17 AM	73.0	44.2	35.6	39.4	0
178	09/11/2020 11:32:18 AM	71.4	46.9	36.2	43.8	0
179	09/11/2020 11:32:19 AM	70.7	44.0	35.6	40.3	0
180	09/11/2020 11:32:20 AM	72.3	42.5	35.6	40.0	0
181	09/11/2020 11:32:21 AM	75.6	43.9	35.6	39.7	0
182	09/11/2020 11:32:22 AM	77.8	44.7	35.6	41.0	0
183	09/11/2020 11:32:23 AM	76.4	43.0	35.6	40.1	0
184	09/11/2020 11:32:24 AM	74.8	43.3	35.6	41.0	0
185	09/11/2020 11:32:25 AM	73.2	42.1	35.6	37.4	0
186	09/11/2020 11:32:26 AM	72.9	42.8	35.6	39.5	0
187	09/11/2020 11:32:27 AM	73.8	43.2	35.6	39.9	0
188	09/11/2020 11:32:28 AM	74.5	42.7	35.6	39.3	0
189	09/11/2020 11:32:29 AM	74.6	42.1	35.6	39.4	0
190	09/11/2020 11:32:30 AM	76.5	42.6	35.6	38.9	0
191	09/11/2020 11:32:31 AM	77.1	43.8	35.6	39.9	0
192	09/11/2020 11:32:32 AM	73.5	43.8	35.6	39.0	0
193	09/11/2020 11:32:33 AM	75.2	43.2	35.6	39.9	0
194	09/11/2020 11:32:34 AM	72.4	43.4	35.6	39.8	0
195	09/11/2020 11:32:35 AM	72.2	43.1	35.6	40.1	0
196	09/11/2020 11:32:36 AM	72.4	43.2	35.6	39.6	0
197	09/11/2020 11:32:37 AM	71.4	42.4	35.6	38.6	0
198	09/11/2020 11:32:38 AM	71.5	41.8	35.6	38.4	0
199	09/11/2020 11:32:39 AM	73.5	42.3	35.6	39.8	0
200	09/11/2020 11:32:40 AM	77.7	44.4	35.6	40.5	0
201	09/11/2020 11:32:41 AM	74.1	43.5	35.6	40.4	0
202	09/11/2020 11:32:42 AM	74.7	41.9	35.6	38.3	0
203	09/11/2020 11:32:43 AM	76.2	44.3	36.7	41.9	0
204	09/11/2020 11:32:44 AM	73.7	43.0	35.6	38.4	0
205	09/11/2020 11:32:45 AM	77.3	43.3	35.6	39.7	0
206	09/11/2020 11:32:46 AM	73.8	42.5	35.6	38.7	0
207	09/11/2020 11:32:47 AM	73.3	43.7	35.6	40.1	0
208	09/11/2020 11:32:48 AM	77.3	41.4	35.6	38.6	0
209	09/11/2020 11:32:49 AM	76.0	41.9	35.6	38.9	0
210	09/11/2020 11:32:50 AM	74.4	43.5	37.0	41.3	0
211	09/11/2020 11:32:51 AM	72.5	43.5	35.6	40.6	0
212	09/11/2020 11:32:52 AM	76.4	43.2	35.6	40.4	0
213	09/11/2020 11:32:53 AM	73.3	43.4	35.6	41.2	0
214	09/11/2020 11:32:54 AM	78.2	45.5	35.6	42.9	0
215	09/11/2020 11:32:55 AM	74.7	45.2	37.0	42.3	0
216	09/11/2020 11:32:56 AM	73.8	45.1	40.1	43.1	0
217	09/11/2020 11:32:57 AM	74.7	47.3	39.9	44.9	0
218	09/11/2020 11:32:58 AM	73.4	44.8	38.1	42.3	0
219	09/11/2020 11:32:59 AM	72.6	47.1	38.6	43.5	0
220	09/11/2020 11:33:00 AM	73.1	48.2	36.6	44.6	0
221	09/11/2020 11:33:01 AM	72.1	44.0	35.6	39.7	0
222	09/11/2020 11:33:02 AM	73.3	43.2	35.6	40.1	0
223	09/11/2020 11:33:03 AM	72.2	44.0	37.6	41.3	0
224	09/11/2020 11:33:04 AM	74.5	43.1	35.6	40.2	0
225	09/11/2020 11:33:05 AM	75.0	42.6	35.6	37.9	0
226	09/11/2020 11:33:06 AM	75.8	43.7	35.6	40.2	0
227	09/11/2020 11:33:07 AM	76.0	43.6	35.6	39.9	0
228	09/11/2020 11:33:08 AM	72.3	42.2	35.6	39.0	0
229	09/11/2020 11:33:09 AM	75.8	43.5	35.6	41.3	0
230	09/11/2020 11:33:10 AM	72.7	44.0	35.6	38.9	0
231	09/11/2020 11:33:11 AM	71.4	43.7	35.6	41.3	0

No.	Date & time	P1 - OSHA HC	P1 - OSHA HC (A, Fast)	P1 - OSHA HC (A, Fast)	P1 - OSHA HC (A, Lin)	High vibration level
		LZpeak (TH) [dB]	LAFmax (TH) [dB]	LAFmin (TH) [dB]	LAeq (TH) [dB]	
232	09/11/2020 11:33:12 AM	73.4	43.1	35.6	39.3	0
233	09/11/2020 11:33:13 AM	76.0	42.6	35.6	38.5	0
234	09/11/2020 11:33:14 AM	71.5	42.6	35.6	37.5	0
235	09/11/2020 11:33:15 AM	73.7	44.2	35.6	42.3	0
236	09/11/2020 11:33:16 AM	75.6	46.8	41.4	44.9	0
237	09/11/2020 11:33:17 AM	72.3	45.7	35.6	40.4	0
238	09/11/2020 11:33:18 AM	71.5	42.6	35.6	39.6	0
239	09/11/2020 11:33:19 AM	72.0	44.0	35.6	41.6	0
240	09/11/2020 11:33:20 AM	72.5	44.5	37.7	41.8	0
241	09/11/2020 11:33:21 AM	72.6	43.9	35.6	40.1	0
242	09/11/2020 11:33:22 AM	72.0	42.6	35.6	39.8	0
243	09/11/2020 11:33:23 AM	71.7	41.8	35.6	38.8	0
244	09/11/2020 11:33:24 AM	72.4	43.6	35.6	41.0	0
245	09/11/2020 11:33:25 AM	72.7	43.6	35.6	40.9	0
246	09/11/2020 11:33:26 AM	72.6	42.9	35.6	39.1	0
247	09/11/2020 11:33:27 AM	71.2	43.8	35.6	41.6	0
248	09/11/2020 11:33:28 AM	74.7	45.8	35.6	42.9	0
249	09/11/2020 11:33:29 AM	72.2	45.2	39.4	43.5	0
250	09/11/2020 11:33:30 AM	71.7	45.1	40.9	43.0	0
251	09/11/2020 11:33:31 AM	73.5	44.6	36.9	41.9	0
252	09/11/2020 11:33:32 AM	71.4	44.5	36.6	41.2	0
253	09/11/2020 11:33:33 AM	72.6	43.5	35.6	40.8	0
254	09/11/2020 11:33:34 AM	71.2	44.5	35.6	41.7	0
255	09/11/2020 11:33:35 AM	72.1	43.1	35.6	39.7	0
256	09/11/2020 11:33:36 AM	71.3	44.5	41.1	43.0	0
257	09/11/2020 11:33:37 AM	72.5	44.3	35.6	40.4	0
258	09/11/2020 11:33:38 AM	73.1	44.7	39.5	42.7	0
259	09/11/2020 11:33:39 AM	71.8	44.3	35.8	41.6	0
260	09/11/2020 11:33:40 AM	72.7	45.3	39.4	43.1	0
261	09/11/2020 11:33:41 AM	72.8	44.4	36.0	42.5	0
262	09/11/2020 11:33:42 AM	73.2	44.7	37.9	42.2	0
263	09/11/2020 11:33:43 AM	72.1	46.5	39.7	43.9	0
264	09/11/2020 11:33:44 AM	72.7	43.5	37.2	41.6	0
265	09/11/2020 11:33:45 AM	72.2	43.8	35.6	40.8	0
266	09/11/2020 11:33:46 AM	72.5	44.1	35.6	40.6	0
267	09/11/2020 11:33:47 AM	73.0	44.0	39.0	42.4	0
268	09/11/2020 11:33:48 AM	72.2	44.8	39.2	43.0	0
269	09/11/2020 11:33:49 AM	72.8	47.4	36.8	45.1	0
270	09/11/2020 11:33:50 AM	78.3	49.0	46.6	47.9	0
271	09/11/2020 11:33:51 AM	76.3	51.0	47.9	50.2	0
272	09/11/2020 11:33:52 AM	74.5	51.0	47.3	48.9	0
273	09/11/2020 11:33:53 AM	73.3	50.4	47.0	48.8	0
274	09/11/2020 11:33:54 AM	74.2	53.1	46.8	49.9	0
275	09/11/2020 11:33:55 AM	76.6	53.5	49.9	51.6	0
276	09/11/2020 11:33:56 AM	76.0	49.9	45.0	47.1	0
277	09/11/2020 11:33:57 AM	76.6	54.5	47.2	52.0	0
278	09/11/2020 11:33:58 AM	77.6	53.7	50.1	52.3	0
279	09/11/2020 11:33:59 AM	74.9	51.9	47.3	48.2	0
280	09/11/2020 11:34:00 AM	75.2	52.7	46.1	50.0	0
281	09/11/2020 11:34:01 AM	75.4	53.9	45.4	50.4	0
282	09/11/2020 11:34:02 AM	75.1	53.7	44.6	50.9	0
283	09/11/2020 11:34:03 AM	75.7	50.8	45.8	49.1	0
284	09/11/2020 11:34:04 AM	73.2	51.9	47.1	50.1	0
285	09/11/2020 11:34:05 AM	74.1	53.8	47.6	50.7	0
286	09/11/2020 11:34:06 AM	75.9	56.1	50.5	53.8	0
287	09/11/2020 11:34:07 AM	76.6	58.3	53.6	56.3	0
288	09/11/2020 11:34:08 AM	77.3	60.7	55.8	59.1	0
289	09/11/2020 11:34:09 AM	76.5	56.3	51.3	52.6	0
290	09/11/2020 11:34:10 AM	74.5	52.9	51.0	52.0	0
291	09/11/2020 11:34:11 AM	77.3	52.8	47.2	50.1	0
292	09/11/2020 11:34:12 AM	75.5	54.1	50.1	52.1	0
293	09/11/2020 11:34:13 AM	77.0	54.5	50.4	52.6	0
294	09/11/2020 11:34:14 AM	74.6	51.3	48.2	49.7	0
295	09/11/2020 11:34:15 AM	75.5	54.9	49.2	53.1	0
296	09/11/2020 11:34:16 AM	79.3	58.9	53.6	57.1	0
297	09/11/2020 11:34:17 AM	78.5	59.3	58.0	58.7	0
298	09/11/2020 11:34:18 AM	80.8	63.1	58.5	60.8	0
299	09/11/2020 11:34:19 AM	81.0	63.2	60.3	61.7	0
300	09/11/2020 11:34:20 AM	81.3	63.2	60.4	61.9	0
301	09/11/2020 11:34:21 AM	79.0	60.6	55.0	57.4	0
302	09/11/2020 11:34:22 AM	77.6	56.1	54.4	55.3	0
303	09/11/2020 11:34:23 AM	79.5	61.4	55.7	59.4	0
304	09/11/2020 11:34:24 AM	81.1	61.5	57.6	59.8	0
305	09/11/2020 11:34:25 AM	82.0	63.4	56.9	60.5	0
306	09/11/2020 11:34:26 AM	83.9	64.3	61.4	62.9	0
307	09/11/2020 11:34:27 AM	85.3	66.7	62.3	64.8	0
308	09/11/2020 11:34:28 AM	84.0	64.9	61.9	63.3	0

No.	Date & time	P1 - OSHA HC	P1 - OSHA HC (A, Fast)	P1 - OSHA HC (A, Fast)	P1 - OSHA HC (A, Lin)	High vibration level
		LZpeak (TH) [dB]	LAFmax (TH) [dB]	LAFmin (TH) [dB]	LAeq (TH) [dB]	
309	09/11/2020 11:34:29 AM	82.0	62.0	59.6	60.2	0
310	09/11/2020 11:34:30 AM	82.9	62.4	60.2	61.3	0
311	09/11/2020 11:34:31 AM	85.7	65.9	60.6	64.6	0
312	09/11/2020 11:34:32 AM	85.8	69.3	64.9	68.1	0
313	09/11/2020 11:34:33 AM	84.6	68.6	65.5	66.0	0
314	09/11/2020 11:34:34 AM	83.5	65.7	62.1	63.1	0
315	09/11/2020 11:34:35 AM	81.5	64.3	60.5	62.1	0
316	09/11/2020 11:34:36 AM	87.9	71.0	60.6	66.8	0
317	09/11/2020 11:34:37 AM	88.5	72.8	70.8	71.8	0
318	09/11/2020 11:34:38 AM	86.9	71.0	68.6	70.0	0
319	09/11/2020 11:34:39 AM	87.7	72.5	69.9	71.3	0
320	09/11/2020 11:34:40 AM	89.1	71.0	69.7	70.2	0
321	09/11/2020 11:34:41 AM	87.9	72.8	70.4	71.8	0
322	09/11/2020 11:34:42 AM	88.3	71.6	69.7	70.1	0
323	09/11/2020 11:34:43 AM	90.1	73.2	69.2	71.6	0
324	09/11/2020 11:34:44 AM	88.3	72.4	69.3	71.3	0
325	09/11/2020 11:34:45 AM	90.1	72.8	70.9	71.8	0
326	09/11/2020 11:34:46 AM	90.6	74.7	72.3	73.8	0
327	09/11/2020 11:34:47 AM	91.9	75.2	71.1	73.2	0
328	09/11/2020 11:34:48 AM	87.9	71.1	69.0	69.5	0
329	09/11/2020 11:34:49 AM	87.6	69.5	66.4	68.1	0
330	09/11/2020 11:34:50 AM	86.8	67.5	65.3	66.1	0
331	09/11/2020 11:34:51 AM	83.8	65.5	63.6	64.5	0
332	09/11/2020 11:34:52 AM	84.5	66.2	64.0	65.4	0
333	09/11/2020 11:34:53 AM	84.7	66.6	65.2	65.9	0
334	09/11/2020 11:34:54 AM	84.0	67.0	65.3	66.2	0
335	09/11/2020 11:34:55 AM	82.8	65.9	63.3	64.4	0
336	09/11/2020 11:34:56 AM	84.0	68.9	65.7	67.8	0
337	09/11/2020 11:34:57 AM	85.1	68.4	66.1	67.2	0
338	09/11/2020 11:34:58 AM	82.7	68.0	64.3	65.6	0
339	09/11/2020 11:34:59 AM	82.3	66.0	64.3	65.2	0
340	09/11/2020 11:35:00 AM	82.0	64.4	62.0	63.1	0
341	09/11/2020 11:35:01 AM	82.5	65.0	61.9	63.8	0
342	09/11/2020 11:35:02 AM	81.6	64.3	62.2	63.3	0
343	09/11/2020 11:35:03 AM	81.2	64.8	63.2	64.0	0
344	09/11/2020 11:35:04 AM	81.4	65.2	62.5	63.8	0
345	09/11/2020 11:35:05 AM	81.1	63.5	60.3	62.1	0
346	09/11/2020 11:35:06 AM	80.2	64.2	61.5	62.9	0
347	09/11/2020 11:35:07 AM	80.7	64.8	61.8	63.4	0
348	09/11/2020 11:35:08 AM	80.4	64.9	61.3	63.2	0
349	09/11/2020 11:35:09 AM	81.7	66.0	61.0	63.6	0
350	09/11/2020 11:35:10 AM	80.3	65.1	61.4	63.4	0
351	09/11/2020 11:35:11 AM	80.2	63.3	60.5	61.4	0
352	09/11/2020 11:35:12 AM	80.8	63.7	57.5	61.2	0
353	09/11/2020 11:35:13 AM	79.2	62.5	57.4	59.9	0
354	09/11/2020 11:35:14 AM	83.8	64.1	59.1	62.1	0
355	09/11/2020 11:35:15 AM	80.7	63.9	57.9	61.4	0
356	09/11/2020 11:35:16 AM	80.5	63.8	55.2	60.2	0
357	09/11/2020 11:35:17 AM	80.7	64.6	59.0	61.4	0
358	09/11/2020 11:35:18 AM	80.8	64.3	58.8	62.4	0
359	09/11/2020 11:35:19 AM	81.8	66.0	60.3	62.4	0
360	09/11/2020 11:35:20 AM	80.7	64.7	59.8	62.1	0
361	09/11/2020 11:35:21 AM	82.1	67.6	61.3	64.9	0
362	09/11/2020 11:35:22 AM	85.6	69.5	64.8	67.5	0
363	09/11/2020 11:35:23 AM	85.2	69.2	62.9	64.9	0
364	09/11/2020 11:35:24 AM	84.8	68.7	63.7	66.8	0
365	09/11/2020 11:35:25 AM	84.9	67.1	64.2	66.3	0
366	09/11/2020 11:35:26 AM	87.6	70.9	65.4	68.8	0
367	09/11/2020 11:35:27 AM	89.3	74.1	68.2	71.2	0
368	09/11/2020 11:35:28 AM	87.3	68.3	67.0	67.5	0
369	09/11/2020 11:35:29 AM	88.9	71.3	67.7	69.9	0
370	09/11/2020 11:35:30 AM	86.5	69.2	66.1	67.1	0
371	09/11/2020 11:35:31 AM	87.7	69.6	66.1	68.1	0
372	09/11/2020 11:35:32 AM	89.6	71.2	68.8	70.2	0
373	09/11/2020 11:35:33 AM	90.3	72.0	70.4	71.3	0
374	09/11/2020 11:35:34 AM	90.0	72.1	70.3	70.8	0
375	09/11/2020 11:35:35 AM	90.0	71.7	70.0	70.7	0
376	09/11/2020 11:35:36 AM	87.6	71.1	66.5	68.6	0
377	09/11/2020 11:35:37 AM	86.8	68.3	65.0	66.5	0
378	09/11/2020 11:35:38 AM	85.0	66.4	62.0	63.8	0
379	09/11/2020 11:35:39 AM	84.0	64.7	62.4	63.6	0
380	09/11/2020 11:35:40 AM	82.4	65.1	62.7	63.7	0
381	09/11/2020 11:35:41 AM	81.6	63.8	60.5	61.6	0
382	09/11/2020 11:35:42 AM	80.7	62.3	59.8	60.7	0
383	09/11/2020 11:35:43 AM	83.4	63.5	60.1	62.1	0
384	09/11/2020 11:35:44 AM	83.5	65.6	62.9	64.6	0
385	09/11/2020 11:35:45 AM	82.9	66.3	64.0	65.2	0

No.	Date & time	P1 - OSHA HC	P1 - OSHA HC (A, Fast)	P1 - OSHA HC (A, Fast)	P1 - OSHA HC (A, Lin)	High vibration level
		LZpeak (TH) [dB]	LAFmax (TH) [dB]	LAFmin (TH) [dB]	LAeq (TH) [dB]	
386	09/11/2020 11:35:46 AM	83.6	67.3	65.0	66.3	0
387	09/11/2020 11:35:47 AM	81.6	65.3	63.2	64.2	0
388	09/11/2020 11:35:48 AM	83.1	66.3	64.4	65.5	0
389	09/11/2020 11:35:49 AM	82.0	64.7	62.1	63.3	0
390	09/11/2020 11:35:50 AM	81.3	62.5	59.8	61.1	0
391	09/11/2020 11:35:51 AM	81.1	64.2	61.7	63.5	0
392	09/11/2020 11:35:52 AM	81.1	63.9	61.5	62.4	0
393	09/11/2020 11:35:53 AM	79.8	62.5	60.6	61.3	0
394	09/11/2020 11:35:54 AM	81.1	62.6	60.2	61.4	0
395	09/11/2020 11:35:55 AM	80.6	63.7	57.8	60.4	0
396	09/11/2020 11:35:56 AM	81.2	63.0	58.1	61.6	0
397	09/11/2020 11:35:57 AM	80.7	61.7	57.2	58.6	0
398	09/11/2020 11:35:58 AM	80.5	60.5	54.5	57.4	0
399	09/11/2020 11:35:59 AM	81.0	63.5	59.0	61.5	0
400	09/11/2020 11:36:00 AM	77.9	61.6	58.0	60.0	0
401	09/11/2020 11:36:01 AM	77.7	62.6	57.4	59.9	0
402	09/11/2020 11:36:02 AM	77.9	60.8	57.2	59.0	0
403	09/11/2020 11:36:03 AM	78.6	62.4	57.8	59.8	0
404	09/11/2020 11:36:04 AM	77.1	58.2	56.4	57.4	0
405	09/11/2020 11:36:05 AM	79.1	61.8	57.9	59.8	0
406	09/11/2020 11:36:06 AM	80.5	61.7	57.6	59.7	0
407	09/11/2020 11:36:07 AM	79.0	60.4	55.7	58.1	0
408	09/11/2020 11:36:08 AM	76.9	60.8	55.6	58.3	0
409	09/11/2020 11:36:09 AM	81.3	61.6	57.6	59.1	0
410	09/11/2020 11:36:10 AM	79.4	64.0	57.3	61.6	0
411	09/11/2020 11:36:11 AM	76.9	59.5	54.2	56.6	0
412	09/11/2020 11:36:12 AM	79.3	62.1	55.4	58.9	0
413	09/11/2020 11:36:13 AM	79.7	62.3	57.6	59.9	0
414	09/11/2020 11:36:14 AM	83.2	63.7	58.8	61.7	0
415	09/11/2020 11:36:15 AM	81.4	63.6	59.8	60.8	0
416	09/11/2020 11:36:16 AM	82.1	61.5	57.9	59.2	0
417	09/11/2020 11:36:17 AM	82.0	63.5	58.9	62.5	0
418	09/11/2020 11:36:18 AM	83.9	66.0	61.8	64.6	0
419	09/11/2020 11:36:19 AM	86.0	69.1	62.4	66.6	0
420	09/11/2020 11:36:20 AM	86.5	69.9	68.2	69.3	0
421	09/11/2020 11:36:21 AM	90.8	75.1	69.6	73.4	0
422	09/11/2020 11:36:22 AM	88.3	74.2	68.1	70.2	0
423	09/11/2020 11:36:23 AM	93.1	72.7	68.6	71.0	0
424	09/11/2020 11:36:24 AM	97.1	76.8	68.3	74.0	0
425	09/11/2020 11:36:25 AM	87.6	70.2	66.4	68.1	0
426	09/11/2020 11:36:26 AM	88.6	70.3	68.6	69.5	0
427	09/11/2020 11:36:27 AM	88.3	71.8	68.9	70.9	0
428	09/11/2020 11:36:28 AM	88.3	71.2	69.6	70.4	0
429	09/11/2020 11:36:29 AM	88.2	72.4	68.6	70.5	0
430	09/11/2020 11:36:30 AM	85.9	68.8	65.7	67.0	0
431	09/11/2020 11:36:31 AM	83.2	65.8	64.3	64.7	0
432	09/11/2020 11:36:32 AM	86.2	66.6	64.2	65.7	0
433	09/11/2020 11:36:33 AM	89.7	65.8	62.5	64.1	0
434	09/11/2020 11:36:34 AM	84.4	65.1	63.2	64.1	0
435	09/11/2020 11:36:35 AM	87.0	65.2	60.6	62.2	0
436	09/11/2020 11:36:36 AM	84.9	63.3	60.7	62.3	0
437	09/11/2020 11:36:37 AM	82.7	61.6	57.3	59.6	0
438	09/11/2020 11:36:38 AM	81.2	58.3	56.2	57.3	0
439	09/11/2020 11:36:39 AM	84.4	60.6	58.2	59.6	0
440	09/11/2020 11:36:40 AM	79.8	60.0	58.4	59.0	0
441	09/11/2020 11:36:41 AM	79.8	58.4	56.4	57.0	0
442	09/11/2020 11:36:42 AM	76.9	57.2	54.6	55.9	0
443	09/11/2020 11:36:43 AM	79.1	57.8	54.8	57.0	0
444	09/11/2020 11:36:44 AM	78.6	59.6	55.9	58.2	0
445	09/11/2020 11:36:45 AM	76.7	56.3	53.8	54.8	0
446	09/11/2020 11:36:46 AM	75.5	54.2	51.3	52.6	0
447	09/11/2020 11:36:47 AM	75.4	52.5	50.5	51.5	0
448	09/11/2020 11:36:48 AM	75.4	53.4	51.4	52.4	0
449	09/11/2020 11:36:49 AM	75.8	53.9	51.3	52.7	0
450	09/11/2020 11:36:50 AM	76.4	55.7	51.4	54.2	0
451	09/11/2020 11:36:51 AM	74.7	51.5	49.2	49.8	0
452	09/11/2020 11:36:52 AM	75.2	51.0	47.1	49.0	0
453	09/11/2020 11:36:53 AM	74.2	47.6	43.7	46.1	0
454	09/11/2020 11:36:54 AM	73.9	48.6	45.2	47.4	0
455	09/11/2020 11:36:55 AM	74.9	49.4	46.4	48.5	0
456	09/11/2020 11:36:56 AM	75.1	49.6	42.5	45.8	0
457	09/11/2020 11:36:57 AM	72.8	45.3	42.5	44.1	0
458	09/11/2020 11:36:58 AM	78.1	46.1	42.1	44.3	0
459	09/11/2020 11:36:59 AM	76.0	45.2	41.5	43.7	0
460	09/11/2020 11:37:00 AM	73.6	44.6	41.4	43.6	0
461	09/11/2020 11:37:01 AM	74.3	45.0	40.7	43.7	0
462	09/11/2020 11:37:02 AM	73.9	44.6	40.6	43.0	0

No.	Date & time	P1 - OSHA HC	P1 - OSHA HC (A, Fast)	P1 - OSHA HC (A, Fast)	P1 - OSHA HC (A, Lin)	High vibration level
		LZpeak (TH) [dB]	LAFmax (TH) [dB]	LAFmin (TH) [dB]	LAeq (TH) [dB]	
463	09/11/2020 11:37:03 AM	74.7	45.3	40.9	43.1	0
464	09/11/2020 11:37:04 AM	73.2	44.4	35.6	41.7	0
465	09/11/2020 11:37:05 AM	73.7	44.1	39.2	42.4	0
466	09/11/2020 11:37:06 AM	74.7	44.7	37.2	42.6	0
467	09/11/2020 11:37:07 AM	81.6	45.0	35.6	42.4	0
468	09/11/2020 11:37:08 AM	72.5	44.2	35.6	40.7	0
469	09/11/2020 11:37:09 AM	72.5	43.4	35.9	40.9	0
470	09/11/2020 11:37:10 AM	73.5	44.2	35.6	41.4	0
471	09/11/2020 11:37:11 AM	78.0	44.0	36.5	41.8	0
472	09/11/2020 11:37:12 AM	73.6	44.7	41.0	43.3	0
473	09/11/2020 11:37:13 AM	76.0	44.5	35.6	41.5	0
474	09/11/2020 11:37:14 AM	73.8	44.4	37.7	42.5	0
475	09/11/2020 11:37:15 AM	76.5	44.9	35.6	41.9	0
476	09/11/2020 11:37:16 AM	78.1	44.3	35.6	41.4	0
477	09/11/2020 11:37:17 AM	77.0	44.4	35.6	41.3	0
478	09/11/2020 11:37:18 AM	77.5	44.2	35.9	42.5	0
479	09/11/2020 11:37:19 AM	74.8	44.6	35.6	41.3	0
480	09/11/2020 11:37:20 AM	76.1	43.8	38.6	42.1	0
481	09/11/2020 11:37:21 AM	75.8	44.1	36.8	41.7	0
482	09/11/2020 11:37:22 AM	76.0	43.2	35.6	40.5	0
483	09/11/2020 11:37:23 AM	79.9	44.4	35.6	41.7	0
484	09/11/2020 11:37:24 AM	80.9	44.8	35.6	42.0	0
485	09/11/2020 11:37:25 AM	75.8	45.2	38.8	42.4	0
486	09/11/2020 11:37:26 AM	76.0	44.3	40.3	42.6	0
487	09/11/2020 11:37:27 AM	75.0	44.6	35.8	40.6	0
488	09/11/2020 11:37:28 AM	79.9	44.1	37.9	42.1	0
489	09/11/2020 11:37:29 AM	78.5	44.3	37.8	41.9	0
490	09/11/2020 11:37:30 AM	79.1	44.9	41.9	43.7	0
491	09/11/2020 11:37:31 AM	76.4	44.5	35.6	42.1	0
492	09/11/2020 11:37:32 AM	76.3	46.1	42.5	44.6	0
493	09/11/2020 11:37:33 AM	79.0	47.5	36.2	44.5	0
494	09/11/2020 11:37:34 AM	79.7	46.2	35.6	44.5	0
495	09/11/2020 11:37:35 AM	77.7	45.9	37.8	41.9	0
496	09/11/2020 11:37:36 AM	74.0	46.1	35.6	43.9	0
497	09/11/2020 11:37:37 AM	80.2	46.0	41.5	44.1	0
498	09/11/2020 11:37:38 AM	79.7	45.0	39.3	42.8	0
499	09/11/2020 11:37:39 AM	80.8	45.8	37.4	43.4	0
500	09/11/2020 11:37:40 AM	78.2	45.0	35.7	42.1	0
501	09/11/2020 11:37:41 AM	80.8	43.9	38.2	42.1	0
502	09/11/2020 11:37:42 AM	83.0	43.6	35.6	40.7	0
503	09/11/2020 11:37:43 AM	73.2	44.5	37.7	41.6	0
504	09/11/2020 11:37:44 AM	73.3	43.6	37.8	41.7	0
505	09/11/2020 11:37:45 AM	74.9	44.6	35.6	41.7	0
506	09/11/2020 11:37:46 AM	72.2	43.4	35.9	41.2	0
507	09/11/2020 11:37:47 AM	72.6	43.0	35.6	41.1	0
508	09/11/2020 11:37:48 AM	74.4	42.8	35.6	39.0	0
509	09/11/2020 11:37:49 AM	77.9	43.6	35.6	40.7	0
510	09/11/2020 11:37:50 AM	78.3	44.9	35.6	41.9	0
511	09/11/2020 11:37:51 AM	72.1	43.6	35.6	40.9	0
512	09/11/2020 11:37:52 AM	83.2	43.6	35.6	41.2	0
513	09/11/2020 11:37:53 AM	90.4	44.6	35.8	41.3	0
514	09/11/2020 11:37:54 AM	86.8	47.1	35.6	41.2	0
515	09/11/2020 11:37:55 AM	81.4	42.8	35.6	39.9	0
516	09/11/2020 11:37:56 AM	73.3	43.4	35.6	40.0	0
517	09/11/2020 11:37:57 AM	74.4	47.0	37.2	43.4	0
518	09/11/2020 11:37:58 AM	77.7	44.1	35.6	39.8	0
519	09/11/2020 11:37:59 AM	78.6	42.2	35.6	39.2	0
520	09/11/2020 11:38:00 AM	75.8	43.4	35.6	40.9	0
521	09/11/2020 11:38:01 AM	75.4	42.5	35.6	39.3	0
522	09/11/2020 11:38:02 AM	74.2	44.7	36.7	41.9	0
523	09/11/2020 11:38:03 AM	76.4	42.8	35.6	39.3	0
524	09/11/2020 11:38:04 AM	74.3	43.7	35.6	41.6	0
525	09/11/2020 11:38:05 AM	75.8	43.9	35.7	41.1	0
526	09/11/2020 11:38:06 AM	80.0	43.9	36.6	41.5	0
527	09/11/2020 11:38:07 AM	72.7	42.9	35.6	40.0	0
528	09/11/2020 11:38:08 AM	71.5	43.5	35.6	38.4	0
529	09/11/2020 11:38:09 AM	73.3	41.8	35.6	38.9	0
530	09/11/2020 11:38:10 AM	77.5	43.6	35.6	41.0	0
531	09/11/2020 11:38:11 AM	73.3	44.0	35.6	41.5	0
532	09/11/2020 11:38:12 AM	74.9	46.4	42.4	45.0	0
533	09/11/2020 11:38:13 AM	73.4	46.6	40.0	44.7	0
534	09/11/2020 11:38:14 AM	74.3	45.8	40.3	43.4	0
535	09/11/2020 11:38:15 AM	72.9	45.5	40.1	43.0	0
536	09/11/2020 11:38:16 AM	72.4	43.8	35.6	41.2	0
537	09/11/2020 11:38:17 AM	72.1	43.5	35.6	39.1	0
538	09/11/2020 11:38:18 AM	74.4	43.3	35.6	40.9	0
539	09/11/2020 11:38:19 AM	73.4	42.5	35.6	40.7	0

No.	Date & time	P1 - OSHA HC	P1 - OSHA HC (A, Fast)	P1 - OSHA HC (A, Fast)	P1 - OSHA HC (A, Lin)	High vibration level
		LZpeak (TH) [dB]	LAFmax (TH) [dB]	LAFmin (TH) [dB]	LAeq (TH) [dB]	
540	09/11/2020 11:38:20 AM	72.7	43.1	37.5	40.6	0
541	09/11/2020 11:38:21 AM	70.9	42.2	35.6	38.5	0
542	09/11/2020 11:38:22 AM	72.2	43.2	35.6	39.9	0
543	09/11/2020 11:38:23 AM	72.6	43.1	35.6	39.7	0
544	09/11/2020 11:38:24 AM	71.6	43.3	35.6	40.8	0
545	09/11/2020 11:38:25 AM	73.7	44.0	35.6	40.7	0
546	09/11/2020 11:38:26 AM	72.7	42.9	35.6	39.9	0
547	09/11/2020 11:38:27 AM	71.4	43.2	35.6	41.2	0
548	09/11/2020 11:38:28 AM	73.3	43.5	35.6	38.4	0
549	09/11/2020 11:38:29 AM	72.6	42.1	35.6	39.3	0
550	09/11/2020 11:38:30 AM	72.9	43.0	35.6	40.2	0
551	09/11/2020 11:38:31 AM	73.3	42.7	35.6	38.9	0
552	09/11/2020 11:38:32 AM	71.9	42.5	35.6	38.1	0
553	09/11/2020 11:38:33 AM	72.0	41.0	35.6	37.0	0
554	09/11/2020 11:38:34 AM	71.6	42.6	35.6	40.8	0
555	09/11/2020 11:38:35 AM	73.4	43.1	35.6	38.6	0
556	09/11/2020 11:38:36 AM	72.6	41.6	35.6	38.0	0
557	09/11/2020 11:38:37 AM	72.2	42.0	35.6	39.8	0
558	09/11/2020 11:38:38 AM	71.3	44.5	38.5	41.6	0
559	09/11/2020 11:38:39 AM	70.8	42.0	35.6	38.3	0
560	09/11/2020 11:38:40 AM	71.8	43.1	35.6	39.2	0
561	09/11/2020 11:38:41 AM	71.8	43.4	35.6	39.5	0
562	09/11/2020 11:38:42 AM	71.5	42.3	35.6	38.5	0
563	09/11/2020 11:38:43 AM	73.6	43.5	35.6	40.8	0
564	09/11/2020 11:38:44 AM	72.6	43.0	35.6	36.8	0
565	09/11/2020 11:38:45 AM	73.3	43.1	35.6	40.2	0
566	09/11/2020 11:38:46 AM	73.5	42.2	35.6	38.0	0
567	09/11/2020 11:38:47 AM	72.0	42.9	35.6	39.5	0
568	09/11/2020 11:38:48 AM	72.9	42.6	35.6	39.5	0
569	09/11/2020 11:38:49 AM	71.9	42.9	35.6	39.5	0
570	09/11/2020 11:38:50 AM	71.9	43.2	36.0	41.2	0
571	09/11/2020 11:38:51 AM	71.3	43.5	35.6	39.1	0
572	09/11/2020 11:38:52 AM	72.1	42.2	35.6	40.0	0
573	09/11/2020 11:38:53 AM	71.6	42.1	35.6	35.6	0
574	09/11/2020 11:38:54 AM	73.8	42.4	35.6	39.8	0
575	09/11/2020 11:38:55 AM	72.2	43.4	35.6	39.4	0
576	09/11/2020 11:38:56 AM	72.3	42.7	35.6	40.2	0
577	09/11/2020 11:38:57 AM	73.3	42.9	35.6	39.5	0
578	09/11/2020 11:38:58 AM	71.5	42.9	35.6	39.0	0
579	09/11/2020 11:38:59 AM	71.9	43.0	35.6	37.9	0
580	09/11/2020 11:39:00 AM	71.9	42.3	35.6	39.3	0
581	09/11/2020 11:39:01 AM	74.0	42.8	35.6	39.4	0
582	09/11/2020 11:39:02 AM	71.8	43.2	35.6	38.7	0
583	09/11/2020 11:39:03 AM	71.4	42.0	35.6	39.4	0
584	09/11/2020 11:39:04 AM	72.5	42.4	35.6	39.5	0
585	09/11/2020 11:39:05 AM	72.8	44.4	35.6	39.8	0
586	09/11/2020 11:39:06 AM	72.0	43.9	35.6	41.6	0
587	09/11/2020 11:39:07 AM	73.3	42.5	35.6	38.0	0
588	09/11/2020 11:39:08 AM	74.7	43.9	35.6	40.4	0
589	09/11/2020 11:39:09 AM	72.2	41.8	35.6	37.9	0
590	09/11/2020 11:39:10 AM	73.6	42.1	35.6	38.5	0
591	09/11/2020 11:39:11 AM	71.9	42.0	35.6	38.4	0
592	09/11/2020 11:39:12 AM	73.5	42.1	35.6	37.7	0
593	09/11/2020 11:39:13 AM	72.9	44.3	35.6	41.7	0
594	09/11/2020 11:39:14 AM	72.1	43.1	35.6	39.9	0
595	09/11/2020 11:39:15 AM	72.7	43.9	35.6	41.5	0
596	09/11/2020 11:39:16 AM	72.4	43.8	38.3	41.5	0
597	09/11/2020 11:39:17 AM	72.0	43.4	35.6	39.7	0
598	09/11/2020 11:39:18 AM	72.5	43.8	35.6	40.1	0
599	09/11/2020 11:39:19 AM	71.8	42.3	35.6	36.8	0
600	09/11/2020 11:39:20 AM	72.8	41.4	35.6	38.6	0
601	09/11/2020 11:39:21 AM	73.1	41.5	35.6	36.8	0
602	09/11/2020 11:39:22 AM	74.5	42.8	35.6	38.6	0
603	09/11/2020 11:39:23 AM	71.9	42.6	35.6	37.5	0
604	09/11/2020 11:39:24 AM	72.0	40.5	35.6	35.6	0
605	09/11/2020 11:39:25 AM	73.0	42.3	35.6	38.9	0
606	09/11/2020 11:39:26 AM	75.3	42.6	35.6	40.1	0
607	09/11/2020 11:39:27 AM	74.3	42.4	35.6	39.2	0
608	09/11/2020 11:39:28 AM	72.3	42.9	35.6	39.2	0
609	09/11/2020 11:39:29 AM	74.2	42.7	35.6	36.1	0
610	09/11/2020 11:39:30 AM	72.8	43.4	35.6	40.5	0
611	09/11/2020 11:39:31 AM	73.2	43.0	35.6	39.8	0
612	09/11/2020 11:39:32 AM	76.2	42.0	35.6	37.3	0
613	09/11/2020 11:39:33 AM	76.6	44.0	35.6	41.6	0
614	09/11/2020 11:39:34 AM	78.7	42.2	35.6	38.5	0
615	09/11/2020 11:39:35 AM	74.3	41.9	35.6	36.7	0
616	09/11/2020 11:39:36 AM	72.9	42.1	35.6	39.1	0

No.	Date & time	P1 - OSHA HC	P1 - OSHA HC (A, Fast)	P1 - OSHA HC (A, Fast)	P1 - OSHA HC (A, Lin)	High vibration level
		LZpeak (TH) [dB]	LAFmax (TH) [dB]	LAFmin (TH) [dB]	LAeq (TH) [dB]	
617	09/11/2020 11:39:37 AM	72.0	43.0	35.6	38.4	0
618	09/11/2020 11:39:38 AM	71.4	42.0	35.6	37.1	0
619	09/11/2020 11:39:39 AM	72.6	42.8	35.6	40.0	0
620	09/11/2020 11:39:40 AM	72.8	44.1	35.6	39.7	0
621	09/11/2020 11:39:41 AM	75.2	42.4	35.6	39.9	0
622	09/11/2020 11:39:42 AM	75.7	43.2	35.6	40.6	0
623	09/11/2020 11:39:43 AM	73.7	41.8	35.6	38.6	0
624	09/11/2020 11:39:44 AM	73.6	42.0	35.6	38.5	0
625	09/11/2020 11:39:45 AM	75.7	43.5	35.6	39.7	0
626	09/11/2020 11:39:46 AM	77.3	42.5	35.6	39.0	0
627	09/11/2020 11:39:47 AM	77.4	43.4	35.6	40.3	0
628	09/11/2020 11:39:48 AM	76.1	42.7	35.6	40.0	0
629	09/11/2020 11:39:49 AM	79.2	44.6	35.6	41.2	0
630	09/11/2020 11:39:50 AM	75.0	43.9	35.6	40.5	0
631	09/11/2020 11:39:51 AM	78.5	42.6	35.6	35.6	0
632	09/11/2020 11:39:52 AM	75.3	41.9	35.6	38.4	0
633	09/11/2020 11:39:53 AM	80.1	43.8	37.6	41.8	0
634	09/11/2020 11:39:54 AM	74.5	43.0	35.6	39.7	0
635	09/11/2020 11:39:55 AM	75.3	42.5	35.6	38.3	0
636	09/11/2020 11:39:56 AM	74.6	41.0	35.6	35.6	0
637	09/11/2020 11:39:57 AM	75.8	41.8	35.6	38.5	0
638	09/11/2020 11:39:58 AM	73.1	42.1	35.6	38.0	0
639	09/11/2020 11:39:59 AM	74.9	42.3	35.6	39.2	0
640	09/11/2020 11:40:00 AM	73.3	43.3	35.6	39.6	0
641	09/11/2020 11:40:01 AM	75.0	42.6	35.6	39.6	0
642	09/11/2020 11:40:02 AM	76.2	42.9	35.6	39.5	0
643	09/11/2020 11:40:03 AM	80.5	43.1	35.6	39.4	0
644	09/11/2020 11:40:04 AM	81.4	42.5	35.6	39.9	0
645	09/11/2020 11:40:05 AM	83.7	44.2	35.6	42.1	0
646	09/11/2020 11:40:06 AM	79.3	44.4	35.6	40.1	0
647	09/11/2020 11:40:07 AM	73.5	43.4	36.5	40.7	0
648	09/11/2020 11:40:08 AM	72.9	44.0	37.5	41.6	0
649	09/11/2020 11:40:09 AM	74.3	43.6	35.8	41.1	0
650	09/11/2020 11:40:10 AM	74.8	43.1	35.6	40.4	0
651	09/11/2020 11:40:11 AM	82.1	43.4	35.6	39.2	0
652	09/11/2020 11:40:12 AM	77.1	43.6	35.6	41.4	0
653	09/11/2020 11:40:13 AM	74.0	43.4	35.6	40.1	0
654	09/11/2020 11:40:14 AM	77.0	43.3	35.6	41.0	0
655	09/11/2020 11:40:15 AM	77.7	43.5	35.6	39.3	0
656	09/11/2020 11:40:16 AM	74.0	43.8	35.6	40.7	0
657	09/11/2020 11:40:17 AM	73.0	41.3	35.6	37.3	0
658	09/11/2020 11:40:18 AM	75.7	44.7	35.6	41.4	0
659	09/11/2020 11:40:19 AM	71.4	43.3	36.2	40.9	0
660	09/11/2020 11:40:20 AM	73.1	43.5	35.6	39.8	0
661	09/11/2020 11:40:21 AM	71.9	43.3	35.6	41.2	0
662	09/11/2020 11:40:22 AM	73.5	44.3	37.4	41.9	0
663	09/11/2020 11:40:23 AM	73.1	44.2	35.6	41.3	0
664	09/11/2020 11:40:24 AM	72.4	44.0	36.8	40.9	0
665	09/11/2020 11:40:25 AM	73.1	44.1	37.9	42.3	0
666	09/11/2020 11:40:26 AM	72.7	43.0	35.6	39.0	0
667	09/11/2020 11:40:27 AM	73.2	44.1	36.4	42.1	0
668	09/11/2020 11:40:28 AM	74.1	47.7	40.7	45.5	0
669	09/11/2020 11:40:29 AM	75.6	46.1	39.2	43.5	0
670	09/11/2020 11:40:30 AM	75.8	46.4	43.7	45.1	0
671	09/11/2020 11:40:31 AM	76.5	46.4	38.8	43.5	0
672	09/11/2020 11:40:32 AM	75.9	45.4	41.3	43.6	0
673	09/11/2020 11:40:33 AM	74.0	44.9	40.4	42.7	0
674	09/11/2020 11:40:34 AM	74.2	45.7	40.8	43.9	0
675	09/11/2020 11:40:35 AM	71.0	44.5	36.4	41.9	0
676	09/11/2020 11:40:36 AM	72.4	44.5	38.7	41.8	0
677	09/11/2020 11:40:37 AM	73.0	44.0	35.6	40.9	0
678	09/11/2020 11:40:38 AM	74.2	45.6	35.6	42.6	0
679	09/11/2020 11:40:39 AM	72.7	44.9	40.9	42.5	0
680	09/11/2020 11:40:40 AM	74.3	44.0	35.6	40.3	0
681	09/11/2020 11:40:41 AM	73.5	43.7	35.6	41.1	0
682	09/11/2020 11:40:42 AM	73.1	44.3	36.0	41.4	0
683	09/11/2020 11:40:43 AM	73.2	43.8	36.8	41.6	0
684	09/11/2020 11:40:44 AM	73.8	44.9	39.9	43.1	0
685	09/11/2020 11:40:45 AM	74.1	44.8	39.1	42.4	0
686	09/11/2020 11:40:46 AM	75.2	43.2	35.6	40.1	0
687	09/11/2020 11:40:47 AM	75.4	44.4	38.1	42.5	0
688	09/11/2020 11:40:48 AM	75.2	42.9	35.6	40.8	0
689	09/11/2020 11:40:49 AM	75.6	43.5	37.8	41.5	0
690	09/11/2020 11:40:50 AM	74.1	45.1	38.7	43.0	0
691	09/11/2020 11:40:51 AM	73.9	43.5	36.2	41.7	0
692	09/11/2020 11:40:52 AM	73.4	44.3	40.3	42.7	0
693	09/11/2020 11:40:53 AM	72.3	44.0	39.3	42.0	0

No.	Date & time	P1 - OSHA HC	P1 - OSHA HC (A, Fast)	P1 - OSHA HC (A, Fast)	P1 - OSHA HC (A, Lin)	High vibration level
		LZpeak (TH) [dB]	LAFmax (TH) [dB]	LAFmin (TH) [dB]	LAeq (TH) [dB]	
694	09/11/2020 11:40:54 AM	75.9	44.1	35.6	42.0	0
695	09/11/2020 11:40:55 AM	75.0	43.9	35.6	40.4	0
696	09/11/2020 11:40:56 AM	78.3	44.5	35.6	42.2	0
697	09/11/2020 11:40:57 AM	75.0	43.2	35.6	40.9	0
698	09/11/2020 11:40:58 AM	73.2	44.5	35.6	39.6	0
699	09/11/2020 11:40:59 AM	73.0	43.6	35.6	39.4	0
700	09/11/2020 11:41:00 AM	73.1	43.8	35.6	40.5	0
701	09/11/2020 11:41:01 AM	73.8	43.5	35.6	41.3	0
702	09/11/2020 11:41:02 AM	72.5	43.3	35.6	39.6	0
703	09/11/2020 11:41:03 AM	71.7	43.5	35.6	40.9	0
704	09/11/2020 11:41:04 AM	73.9	44.9	35.6	40.1	0
705	09/11/2020 11:41:05 AM	72.8	44.6	35.6	40.0	0
706	09/11/2020 11:41:06 AM	73.4	43.3	35.6	40.0	0
707	09/11/2020 11:41:07 AM	74.9	42.0	35.6	36.8	0
708	09/11/2020 11:41:08 AM	72.2	41.8	35.6	38.5	0
709	09/11/2020 11:41:09 AM	72.9	43.5	35.6	40.8	0
710	09/11/2020 11:41:10 AM	73.5	41.9	35.6	38.4	0
711	09/11/2020 11:41:11 AM	73.7	43.1	35.6	40.1	0
712	09/11/2020 11:41:12 AM	74.4	43.7	35.6	40.4	0
713	09/11/2020 11:41:13 AM	74.7	43.8	35.6	41.5	0
714	09/11/2020 11:41:14 AM	73.6	43.4	35.6	40.7	0
715	09/11/2020 11:41:15 AM	75.3	43.9	35.6	39.2	0
716	09/11/2020 11:41:16 AM	75.1	43.1	35.6	40.0	0
717	09/11/2020 11:41:17 AM	72.9	42.3	35.6	37.2	0
718	09/11/2020 11:41:18 AM	72.7	43.5	35.6	39.5	0
719	09/11/2020 11:41:19 AM	72.9	44.4	35.6	41.2	0
720	09/11/2020 11:41:20 AM	72.0	42.4	35.6	39.7	0
721	09/11/2020 11:41:21 AM	73.0	42.8	35.6	39.5	0
722	09/11/2020 11:41:22 AM	71.3	43.0	35.6	40.2	0
723	09/11/2020 11:41:23 AM	73.8	42.8	35.6	38.7	0
724	09/11/2020 11:41:24 AM	74.3	42.9	35.6	38.7	0
725	09/11/2020 11:41:25 AM	72.2	43.5	35.6	41.0	0
726	09/11/2020 11:41:26 AM	73.0	43.6	35.6	40.0	0
727	09/11/2020 11:41:27 AM	74.0	43.2	35.6	39.5	0
728	09/11/2020 11:41:28 AM	72.6	43.7	35.6	40.0	0
729	09/11/2020 11:41:29 AM	71.3	44.1	35.6	40.8	0
730	09/11/2020 11:41:30 AM	73.1	43.0	35.6	39.9	0
731	09/11/2020 11:41:31 AM	72.4	42.1	35.6	39.3	0
732	09/11/2020 11:41:32 AM	72.3	43.5	35.6	39.7	0
733	09/11/2020 11:41:33 AM	71.7	42.4	35.6	39.0	0
734	09/11/2020 11:41:34 AM	70.9	43.7	35.6	41.2	0
735	09/11/2020 11:41:35 AM	72.0	43.3	36.8	40.1	0
736	09/11/2020 11:41:36 AM	72.3	42.7	35.6	38.4	0
737	09/11/2020 11:41:37 AM	73.2	42.6	35.6	39.1	0
738	09/11/2020 11:41:38 AM	73.9	43.6	35.6	39.6	0
739	09/11/2020 11:41:39 AM	73.1	43.3	35.6	40.6	0
740	09/11/2020 11:41:40 AM	74.9	42.8	35.6	39.7	0
741	09/11/2020 11:41:41 AM	72.1	44.5	39.2	42.1	0
742	09/11/2020 11:41:42 AM	71.7	42.6	35.6	39.5	0
743	09/11/2020 11:41:43 AM	72.3	42.8	35.6	40.0	0
744	09/11/2020 11:41:44 AM	71.5	43.0	35.6	39.2	0
745	09/11/2020 11:41:45 AM	72.5	44.6	35.6	41.5	0
746	09/11/2020 11:41:46 AM	73.0	46.8	38.9	42.8	0
747	09/11/2020 11:41:47 AM	72.1	43.6	37.7	41.5	0
748	09/11/2020 11:41:48 AM	71.3	44.5	39.0	42.1	0
749	09/11/2020 11:41:49 AM	74.3	42.9	35.6	39.8	0
750	09/11/2020 11:41:50 AM	72.0	43.4	35.6	40.5	0
751	09/11/2020 11:41:51 AM	72.5	43.9	35.6	40.2	0
752	09/11/2020 11:41:52 AM	73.8	44.8	35.6	41.3	0
753	09/11/2020 11:41:53 AM	72.1	42.3	35.6	39.9	0
754	09/11/2020 11:41:54 AM	72.8	43.0	35.6	40.5	0
755	09/11/2020 11:41:55 AM	72.7	44.2	35.6	37.7	0
756	09/11/2020 11:41:56 AM	74.1	41.7	35.6	37.9	0
757	09/11/2020 11:41:57 AM	72.2	43.1	35.6	39.3	0
758	09/11/2020 11:41:58 AM	73.4	42.4	35.6	39.1	0
759	09/11/2020 11:41:59 AM	73.0	42.6	35.6	38.9	0
760	09/11/2020 11:42:00 AM	74.9	42.0	35.6	38.4	0
761	09/11/2020 11:42:01 AM	72.2	42.7	35.6	39.6	0
762	09/11/2020 11:42:02 AM	74.4	41.9	35.6	36.4	0
763	09/11/2020 11:42:03 AM	72.8	43.2	35.6	40.9	0
764	09/11/2020 11:42:04 AM	72.9	45.6	35.6	41.4	0
765	09/11/2020 11:42:05 AM	71.7	44.0	36.9	42.1	0
766	09/11/2020 11:42:06 AM	73.1	43.8	35.6	40.2	0
767	09/11/2020 11:42:07 AM	72.0	42.5	35.6	39.7	0
768	09/11/2020 11:42:08 AM	72.7	42.9	35.6	39.4	0
769	09/11/2020 11:42:09 AM	72.8	42.0	35.6	38.9	0
770	09/11/2020 11:42:10 AM	72.3	42.3	35.6	40.0	0

No.	Date & time	P1 - OSHA HC	P1 - OSHA HC (A, Fast)	P1 - OSHA HC (A, Fast)	P1 - OSHA HC (A, Lin)	High vibration level
		LZpeak (TH) [dB]	LAFmax (TH) [dB]	LAFmin (TH) [dB]	LAeq (TH) [dB]	
771	09/11/2020 11:42:11 AM	72.4	42.8	35.6	38.9	0
772	09/11/2020 11:42:12 AM	74.1	42.9	35.6	39.8	0
773	09/11/2020 11:42:13 AM	74.2	53.5	36.8	49.9	0
774	09/11/2020 11:42:14 AM	71.3	44.6	36.2	40.0	0
775	09/11/2020 11:42:15 AM	72.3	44.1	35.6	40.7	0
776	09/11/2020 11:42:16 AM	73.5	43.2	35.6	40.4	0
777	09/11/2020 11:42:17 AM	73.9	54.9	40.0	49.2	0
778	09/11/2020 11:42:18 AM	73.7	44.1	35.6	41.0	0
779	09/11/2020 11:42:19 AM	73.7	43.3	35.6	39.6	0
780	09/11/2020 11:42:20 AM	74.4	42.9	35.6	39.9	0
781	09/11/2020 11:42:21 AM	72.6	42.5	35.6	38.6	0
782	09/11/2020 11:42:22 AM	74.5	43.9	35.6	40.5	0
783	09/11/2020 11:42:23 AM	72.8	42.2	35.6	39.3	0
784	09/11/2020 11:42:24 AM	72.4	43.6	35.6	40.6	0
785	09/11/2020 11:42:25 AM	72.7	45.1	35.6	41.7	0
786	09/11/2020 11:42:26 AM	71.7	43.8	35.6	41.3	0
787	09/11/2020 11:42:27 AM	73.7	43.0	35.6	41.1	0
788	09/11/2020 11:42:28 AM	72.3	43.0	35.6	40.4	0
789	09/11/2020 11:42:29 AM	71.4	43.6	35.6	40.2	0
790	09/11/2020 11:42:30 AM	71.2	44.2	35.6	41.3	0
791	09/11/2020 11:42:31 AM	72.9	43.0	35.6	39.3	0
792	09/11/2020 11:42:32 AM	72.7	42.1	35.6	39.7	0
793	09/11/2020 11:42:33 AM	72.1	44.3	35.6	39.3	0
794	09/11/2020 11:42:34 AM	72.5	43.1	35.6	40.4	0
795	09/11/2020 11:42:35 AM	72.0	44.1	38.7	41.6	0
796	09/11/2020 11:42:36 AM	73.5	42.7	35.6	40.0	0
797	09/11/2020 11:42:37 AM	72.1	45.8	36.7	42.8	0
798	09/11/2020 11:42:38 AM	74.0	42.5	35.6	40.3	0
799	09/11/2020 11:42:39 AM	71.8	43.2	35.6	40.8	0
800	09/11/2020 11:42:40 AM	71.9	43.9	35.6	39.5	0
801	09/11/2020 11:42:41 AM	72.5	43.5	35.6	41.0	0
802	09/11/2020 11:42:42 AM	71.8	44.8	36.9	41.9	0
803	09/11/2020 11:42:43 AM	72.7	43.8	36.4	40.8	0
804	09/11/2020 11:42:44 AM	72.5	45.4	41.0	43.6	0
805	09/11/2020 11:42:45 AM	70.9	45.7	39.5	43.8	0
806	09/11/2020 11:42:46 AM	73.1	46.3	39.0	44.1	0
807	09/11/2020 11:42:47 AM	72.2	44.9	35.7	42.1	0
808	09/11/2020 11:42:48 AM	71.3	46.5	37.9	42.8	0
809	09/11/2020 11:42:49 AM	73.5	46.3	38.2	43.0	0
810	09/11/2020 11:42:50 AM	73.4	45.3	35.6	41.3	0
811	09/11/2020 11:42:51 AM	71.5	45.5	35.6	41.5	0
812	09/11/2020 11:42:52 AM	72.7	44.0	38.3	41.5	0
813	09/11/2020 11:42:53 AM	72.1	44.0	36.8	41.8	0
814	09/11/2020 11:42:54 AM	72.8	43.6	38.2	41.1	0
815	09/11/2020 11:42:55 AM	72.2	43.3	35.6	40.9	0
816	09/11/2020 11:42:56 AM	73.2	43.6	35.6	39.3	0
817	09/11/2020 11:42:57 AM	73.7	43.1	35.6	41.1	0
818	09/11/2020 11:42:58 AM	72.5	44.7	38.5	42.3	0
819	09/11/2020 11:42:59 AM	74.0	44.8	35.6	40.9	0
820	09/11/2020 11:43:00 AM	72.0	43.6	37.5	40.7	0
821	09/11/2020 11:43:01 AM	74.6	44.6	37.1	42.5	0
822	09/11/2020 11:43:02 AM	73.1	45.8	40.6	44.1	0
823	09/11/2020 11:43:03 AM	72.1	44.6	35.6	40.4	0
824	09/11/2020 11:43:04 AM	72.7	43.7	35.6	41.5	0
825	09/11/2020 11:43:05 AM	72.9	45.2	39.2	42.9	0
826	09/11/2020 11:43:06 AM	71.8	44.2	39.7	42.6	0
827	09/11/2020 11:43:07 AM	73.5	43.8	36.4	41.9	0
828	09/11/2020 11:43:08 AM	73.6	44.8	35.6	42.0	0
829	09/11/2020 11:43:09 AM	73.4	44.6	35.6	42.6	0
830	09/11/2020 11:43:10 AM	72.4	44.6	39.6	42.5	0
831	09/11/2020 11:43:11 AM	71.4	42.7	35.6	38.9	0
832	09/11/2020 11:43:12 AM	72.6	42.3	35.6	39.4	0
833	09/11/2020 11:43:13 AM	72.0	43.0	35.6	40.6	0
834	09/11/2020 11:43:14 AM	72.6	44.6	35.6	41.6	0
835	09/11/2020 11:43:15 AM	72.0	44.7	38.5	42.4	0
836	09/11/2020 11:43:16 AM	73.0	43.3	35.6	41.1	0
837	09/11/2020 11:43:17 AM	72.4	44.8	37.8	42.2	0
838	09/11/2020 11:43:18 AM	71.6	44.2	35.6	41.6	0
839	09/11/2020 11:43:19 AM	71.4	44.5	35.6	42.1	0
840	09/11/2020 11:43:20 AM	73.3	44.8	38.5	42.7	0
841	09/11/2020 11:43:21 AM	75.0	47.8	35.6	43.7	0
842	09/11/2020 11:43:22 AM	73.8	44.1	37.6	41.8	0
843	09/11/2020 11:43:23 AM	74.0	52.9	35.6	48.9	0
844	09/11/2020 11:43:24 AM	74.9	48.7	41.9	44.1	0
845	09/11/2020 11:43:25 AM	72.0	46.9	42.5	45.1	0
846	09/11/2020 11:43:26 AM	74.2	45.0	40.1	43.2	0
847	09/11/2020 11:43:27 AM	71.9	44.6	36.3	42.5	0

No.	Date & time	P1 - OSHA HC	P1 - OSHA HC (A, Fast)	P1 - OSHA HC (A, Fast)	P1 - OSHA HC (A, Lin)	High vibration level
		LZpeak (TH) [dB]	LAFmax (TH) [dB]	LAFmin (TH) [dB]	LAeq (TH) [dB]	
848	09/11/2020 11:43:28 AM	74.3	47.7	43.1	45.9	0
849	09/11/2020 11:43:29 AM	76.2	49.3	46.4	48.6	0
850	09/11/2020 11:43:30 AM	77.0	50.8	48.0	50.0	0
851	09/11/2020 11:43:31 AM	76.7	50.9	47.4	49.1	0
852	09/11/2020 11:43:32 AM	74.9	49.4	41.9	45.8	0
853	09/11/2020 11:43:33 AM	74.4	45.2	41.4	43.4	0
854	09/11/2020 11:43:34 AM	73.5	44.9	36.6	42.6	0
855	09/11/2020 11:43:35 AM	72.7	43.8	35.6	41.3	0
856	09/11/2020 11:43:36 AM	74.3	46.3	38.7	44.2	0
857	09/11/2020 11:43:37 AM	75.4	46.4	43.6	45.0	0
858	09/11/2020 11:43:38 AM	75.8	46.4	44.1	45.6	0
859	09/11/2020 11:43:39 AM	74.9	46.2	38.6	43.5	0
860	09/11/2020 11:43:40 AM	73.4	44.1	35.6	40.8	0
861	09/11/2020 11:43:41 AM	72.7	45.0	35.6	41.9	0
862	09/11/2020 11:43:42 AM	73.1	44.0	35.6	41.3	0
863	09/11/2020 11:43:43 AM	71.7	43.4	36.0	40.8	0
864	09/11/2020 11:43:44 AM	72.1	44.5	35.6	42.3	0
865	09/11/2020 11:43:45 AM	74.4	45.9	42.3	44.5	0
866	09/11/2020 11:43:46 AM	75.4	46.3	43.6	44.9	0
867	09/11/2020 11:43:47 AM	74.5	46.4	42.5	45.1	0
868	09/11/2020 11:43:48 AM	73.8	46.0	42.1	44.3	0
869	09/11/2020 11:43:49 AM	74.5	46.4	42.4	44.4	0
870	09/11/2020 11:43:50 AM	73.3	47.2	42.1	45.3	0
871	09/11/2020 11:43:51 AM	73.0	47.3	44.9	46.2	0
872	09/11/2020 11:43:52 AM	73.0	48.1	43.7	46.4	0
873	09/11/2020 11:43:53 AM	73.9	49.5	45.1	48.0	0
874	09/11/2020 11:43:54 AM	75.4	50.9	49.0	50.0	0
875	09/11/2020 11:43:55 AM	74.2	51.1	48.9	50.1	0
876	09/11/2020 11:43:56 AM	82.0	66.1	49.7	60.0	0
877	09/11/2020 11:43:57 AM	77.0	60.3	47.5	51.6	0
878	09/11/2020 11:43:58 AM	79.6	65.9	47.7	59.5	0
879	09/11/2020 11:43:59 AM	75.0	61.3	48.9	50.9	0
880	09/11/2020 11:44:00 AM	76.0	58.3	48.8	53.1	0
881	09/11/2020 11:44:01 AM	75.4	54.6	50.2	50.6	0
882	09/11/2020 11:44:02 AM	74.3	51.3	49.6	50.6	0
883	09/11/2020 11:44:03 AM	75.0	52.0	50.0	51.2	0
884	09/11/2020 11:44:04 AM	75.3	52.4	50.2	51.5	0
885	09/11/2020 11:44:05 AM	78.4	51.6	49.1	50.2	0
886	09/11/2020 11:44:06 AM	75.8	51.6	50.0	51.1	0
887	09/11/2020 11:44:07 AM	84.6	70.2	49.9	63.8	0
888	09/11/2020 11:44:08 AM	81.0	65.6	54.8	60.1	0
889	09/11/2020 11:44:09 AM	76.1	58.0	52.3	54.1	0
890	09/11/2020 11:44:10 AM	76.1	52.9	50.7	51.8	0
891	09/11/2020 11:44:11 AM	76.8	53.1	50.3	51.7	0
892	09/11/2020 11:44:12 AM	76.1	53.7	49.9	52.1	0
893	09/11/2020 11:44:13 AM	75.5	52.8	50.0	51.7	0
894	09/11/2020 11:44:14 AM	73.5	51.3	44.8	46.5	0
895	09/11/2020 11:44:15 AM	73.2	46.3	43.4	44.8	0
896	09/11/2020 11:44:16 AM	72.3	45.4	37.1	41.3	0
897	09/11/2020 11:44:17 AM	73.9	46.5	37.6	43.3	0
898	09/11/2020 11:44:18 AM	84.4	69.6	35.6	62.3	0
899	09/11/2020 11:44:19 AM	74.6	63.8	45.3	51.6	0
900	09/11/2020 11:44:20 AM	74.4	58.0	44.3	51.6	0
901	09/11/2020 11:44:21 AM	74.4	53.5	42.6	44.5	0
902	09/11/2020 11:44:22 AM	73.4	45.5	35.6	41.9	0
903	09/11/2020 11:44:23 AM	73.5	45.5	41.4	44.2	0
904	09/11/2020 11:44:24 AM	76.9	60.1	41.4	52.3	0
905	09/11/2020 11:44:25 AM	84.1	70.0	47.3	62.7	0
906	09/11/2020 11:44:26 AM	72.9	47.4	40.5	43.9	0
907	09/11/2020 11:44:27 AM	81.2	67.6	47.0	64.2	0
908	09/11/2020 11:44:28 AM	81.7	68.4	47.6	62.3	0
909	09/11/2020 11:44:29 AM	75.8	66.1	51.6	55.0	0
910	09/11/2020 11:44:30 AM	82.5	68.8	42.9	61.5	0
911	09/11/2020 11:44:31 AM	80.8	67.9	45.2	60.6	0
912	09/11/2020 11:44:32 AM	72.3	62.5	40.6	42.5	0
913	09/11/2020 11:44:33 AM	74.9	50.3	40.5	46.9	0
914	09/11/2020 11:44:34 AM	75.1	46.4	41.5	44.5	0
915	09/11/2020 11:44:35 AM	73.2	44.4	35.6	41.0	0
916	09/11/2020 11:44:36 AM	76.5	44.7	35.6	42.0	0
917	09/11/2020 11:44:37 AM	74.3	44.8	38.3	42.7	0
918	09/11/2020 11:44:38 AM	73.7	44.5	39.6	42.8	0
919	09/11/2020 11:44:39 AM	74.3	47.0	39.1	42.4	0
920	09/11/2020 11:44:40 AM	74.2	51.3	37.6	45.6	0
921	09/11/2020 11:44:41 AM	72.6	43.9	40.0	42.7	0
922	09/11/2020 11:44:42 AM	84.2	70.3	42.0	67.1	0
923	09/11/2020 11:44:43 AM	84.5	71.3	46.5	64.4	0
924	09/11/2020 11:44:44 AM	74.0	70.1	42.7	45.9	0

No.	Date & time	P1 - OSHA HC	P1 - OSHA HC (A, Fast)	P1 - OSHA HC (A, Fast)	P1 - OSHA HC (A, Lin)	High vibration level
		LZpeak (TH) [dB]	LAFmax (TH) [dB]	LAFmin (TH) [dB]	LAeq (TH) [dB]	
925	09/11/2020 11:44:45 AM	75.8	46.5	39.2	44.5	0
926	09/11/2020 11:44:46 AM	83.6	70.4	45.6	63.7	0
927	09/11/2020 11:44:47 AM	79.0	62.9	45.1	52.5	0
928	09/11/2020 11:44:48 AM	76.5	50.5	43.4	48.5	0
929	09/11/2020 11:44:49 AM	85.4	72.5	48.9	65.8	0
930	09/11/2020 11:44:50 AM	79.5	62.9	51.3	56.8	0
931	09/11/2020 11:44:51 AM	77.5	51.4	45.8	48.2	0
932	09/11/2020 11:44:52 AM	83.8	69.6	47.3	62.3	0
933	09/11/2020 11:44:53 AM	75.8	48.1	45.5	46.8	0
934	09/11/2020 11:44:54 AM	75.5	46.7	40.5	44.3	0
935	09/11/2020 11:44:55 AM	74.7	46.2	43.5	45.0	0
936	09/11/2020 11:44:56 AM	75.0	46.1	41.6	44.5	0
937	09/11/2020 11:44:57 AM	74.8	46.3	42.4	45.1	0
938	09/11/2020 11:44:58 AM	73.5	44.9	41.1	43.8	0
939	09/11/2020 11:44:59 AM	88.3	74.5	38.8	67.0	0
940	09/11/2020 11:45:00 AM	74.0	53.4	40.6	42.7	0
941	09/11/2020 11:45:01 AM	81.4	63.4	39.1	55.4	0
942	09/11/2020 11:45:02 AM	72.8	44.7	36.5	41.2	0
943	09/11/2020 11:45:03 AM	73.2	45.6	42.1	44.3	0
944	09/11/2020 11:45:04 AM	72.5	44.4	39.0	42.5	0
945	09/11/2020 11:45:05 AM	74.2	43.5	37.8	40.8	0
946	09/11/2020 11:45:06 AM	73.5	45.9	36.6	42.9	0
947	09/11/2020 11:45:07 AM	74.8	43.4	35.6	40.7	0
948	09/11/2020 11:45:08 AM	74.2	43.6	35.6	41.7	0
949	09/11/2020 11:45:09 AM	73.6	44.2	38.6	41.9	0
950	09/11/2020 11:45:10 AM	72.9	44.2	35.6	41.4	0
951	09/11/2020 11:45:11 AM	72.5	42.8	35.6	38.6	0
952	09/11/2020 11:45:12 AM	73.2	43.5	35.6	40.0	0
953	09/11/2020 11:45:13 AM	71.6	43.5	37.9	41.6	0
954	09/11/2020 11:45:14 AM	74.9	44.0	38.1	41.8	0
955	09/11/2020 11:45:15 AM	72.9	45.0	38.2	42.6	0
956	09/11/2020 11:45:16 AM	74.4	43.9	35.7	41.3	0
957	09/11/2020 11:45:17 AM	72.4	46.3	35.6	42.5	0
958	09/11/2020 11:45:18 AM	79.3	44.9	35.6	41.5	0
959	09/11/2020 11:45:19 AM	77.3	47.6	35.6	44.0	0
960	09/11/2020 11:45:20 AM	76.1	47.6	35.7	41.5	0
961	09/11/2020 11:45:21 AM	76.1	43.3	36.1	41.1	0
962	09/11/2020 11:45:22 AM	74.7	52.7	37.3	48.5	0
963	09/11/2020 11:45:23 AM	74.6	46.8	40.0	44.5	0
964	09/11/2020 11:45:24 AM	76.3	46.2	35.6	40.3	0
965	09/11/2020 11:45:25 AM	77.9	43.6	35.6	39.3	0
966	09/11/2020 11:45:26 AM	74.5	43.1	35.6	40.9	0
967	09/11/2020 11:45:27 AM	81.4	42.3	35.6	39.9	0
968	09/11/2020 11:45:28 AM	81.7	46.3	36.9	42.9	0
969	09/11/2020 11:45:29 AM	76.3	43.8	36.0	41.8	0
970	09/11/2020 11:45:30 AM	74.8	44.3	36.9	42.6	0
971	09/11/2020 11:45:31 AM	78.5	45.9	40.8	43.4	0
972	09/11/2020 11:45:32 AM	76.5	44.3	37.9	41.9	0
973	09/11/2020 11:45:33 AM	79.3	46.3	37.9	44.0	0
974	09/11/2020 11:45:34 AM	81.1	44.2	35.6	40.5	0
975	09/11/2020 11:45:35 AM	75.8	43.1	35.6	40.4	0
976	09/11/2020 11:45:36 AM	77.4	45.0	35.6	41.4	0
977	09/11/2020 11:45:37 AM	76.1	44.6	35.6	40.7	0
978	09/11/2020 11:45:38 AM	76.6	45.0	35.6	40.8	0
979	09/11/2020 11:45:39 AM	76.0	43.6	35.6	37.7	0
980	09/11/2020 11:45:40 AM	77.9	43.1	35.6	40.4	0
981	09/11/2020 11:45:41 AM	77.8	45.4	35.6	40.1	0
982	09/11/2020 11:45:42 AM	73.2	43.0	35.6	40.8	0
983	09/11/2020 11:45:43 AM	75.1	44.0	35.6	40.3	0
984	09/11/2020 11:45:44 AM	76.0	49.9	37.4	45.1	0
985	09/11/2020 11:45:45 AM	72.9	43.7	35.6	41.9	0
986	09/11/2020 11:45:46 AM	72.6	42.5	35.6	37.6	0
987	09/11/2020 11:45:47 AM	72.5	42.8	35.6	40.0	0
988	09/11/2020 11:45:48 AM	72.7	47.1	35.6	41.8	0
989	09/11/2020 11:45:49 AM	74.6	44.8	37.4	42.1	0
990	09/11/2020 11:45:50 AM	73.6	44.0	37.6	42.1	0
991	09/11/2020 11:45:51 AM	74.2	44.7	39.2	42.5	0
992	09/11/2020 11:45:52 AM	74.1	45.3	40.1	43.5	0
993	09/11/2020 11:45:53 AM	73.6	45.9	41.5	44.4	0
994	09/11/2020 11:45:54 AM	73.6	46.4	39.7	43.7	0
995	09/11/2020 11:45:55 AM	73.2	43.6	35.6	40.7	0
996	09/11/2020 11:45:56 AM	72.8	43.7	35.6	40.6	0
997	09/11/2020 11:45:57 AM	73.1	43.4	35.6	40.9	0
998	09/11/2020 11:45:58 AM	72.0	42.4	35.6	40.2	0
999	09/11/2020 11:45:59 AM	73.5	43.1	35.6	40.3	0
1000	09/11/2020 11:46:00 AM	72.1	43.4	35.6	40.2	0
1001	09/11/2020 11:46:01 AM	72.1	43.2	35.6	39.9	0

No.	Date & time	P1 - OSHA HC	P1 - OSHA HC (A, Fast)	P1 - OSHA HC (A, Fast)	P1 - OSHA HC (A, Lin)	High vibration level
		LZpeak (TH) [dB]	LAFmax (TH) [dB]	LAFmin (TH) [dB]	LAeq (TH) [dB]	
1002	09/11/2020 11:46:02 AM	73.3	43.9	35.6	40.7	0
1003	09/11/2020 11:46:03 AM	72.5	43.7	35.6	40.2	0
1004	09/11/2020 11:46:04 AM	73.8	43.8	35.6	40.5	0
1005	09/11/2020 11:46:05 AM	71.7	43.3	35.6	40.0	0
1006	09/11/2020 11:46:06 AM	71.0	42.7	35.6	38.4	0
1007	09/11/2020 11:46:07 AM	72.3	46.6	35.6	42.6	0
1008	09/11/2020 11:46:08 AM	73.8	47.3	38.9	42.6	0
1009	09/11/2020 11:46:09 AM	72.5	43.9	36.1	41.2	0
1010	09/11/2020 11:46:10 AM	72.6	43.6	35.6	40.0	0
1011	09/11/2020 11:46:11 AM	71.1	42.6	35.6	39.4	0
1012	09/11/2020 11:46:12 AM	71.9	42.5	35.6	37.5	0
1013	09/11/2020 11:46:13 AM	73.3	45.0	35.6	42.2	0
1014	09/11/2020 11:46:14 AM	72.3	44.9	35.6	39.5	0
1015	09/11/2020 11:46:15 AM	72.2	44.4	35.6	41.7	0
1016	09/11/2020 11:46:16 AM	74.1	44.8	39.9	42.9	0
1017	09/11/2020 11:46:17 AM	74.0	43.6	38.2	41.9	0
1018	09/11/2020 11:46:18 AM	72.6	43.8	35.6	40.2	0
1019	09/11/2020 11:46:19 AM	72.5	41.9	35.6	38.1	0
1020	09/11/2020 11:46:20 AM	73.3	45.0	35.6	41.7	0
1021	09/11/2020 11:46:21 AM	71.4	43.0	35.6	40.7	0
1022	09/11/2020 11:46:22 AM	75.0	42.7	35.6	39.6	0
1023	09/11/2020 11:46:23 AM	74.0	43.3	35.6	40.5	0
1024	09/11/2020 11:46:24 AM	72.4	42.5	35.6	40.2	0
1025	09/11/2020 11:46:25 AM	72.1	44.0	35.6	40.1	0
1026	09/11/2020 11:46:26 AM	74.6	43.3	35.6	39.7	0
1027	09/11/2020 11:46:27 AM	75.2	43.1	35.6	38.5	0
1028	09/11/2020 11:46:28 AM	74.0	43.2	35.6	39.9	0
1029	09/11/2020 11:46:29 AM	74.2	42.9	35.6	39.9	0
1030	09/11/2020 11:46:30 AM	72.5	42.7	35.6	40.1	0
1031	09/11/2020 11:46:31 AM	72.0	43.1	35.6	39.5	0
1032	09/11/2020 11:46:32 AM	72.7	43.9	35.6	41.1	0
1033	09/11/2020 11:46:33 AM	72.7	43.1	37.5	40.8	0
1034	09/11/2020 11:46:34 AM	74.4	43.8	35.6	39.2	0
1035	09/11/2020 11:46:35 AM	75.0	43.2	35.6	38.8	0
1036	09/11/2020 11:46:36 AM	74.6	41.9	35.6	37.6	0
1037	09/11/2020 11:46:37 AM	75.3	43.0	35.6	40.2	0
1038	09/11/2020 11:46:38 AM	72.2	43.0	35.6	40.6	0
1039	09/11/2020 11:46:39 AM	72.2	43.2	35.6	39.9	0
1040	09/11/2020 11:46:40 AM	73.3	44.0	35.6	41.2	0
1041	09/11/2020 11:46:41 AM	72.5	43.8	37.2	42.5	0
1042	09/11/2020 11:46:42 AM	73.8	43.6	36.0	41.2	0
1043	09/11/2020 11:46:43 AM	74.4	43.8	35.6	40.5	0
1044	09/11/2020 11:46:44 AM	74.6	43.8	35.6	40.9	0
1045	09/11/2020 11:46:45 AM	73.7	43.4	35.6	40.6	0
1046	09/11/2020 11:46:46 AM	72.0	43.8	35.6	41.1	0
1047	09/11/2020 11:46:47 AM	70.8	44.1	35.6	40.5	0
1048	09/11/2020 11:46:48 AM	72.5	43.0	35.6	39.8	0
1049	09/11/2020 11:46:49 AM	73.1	43.0	35.6	39.6	0
1050	09/11/2020 11:46:50 AM	72.8	42.1	35.6	38.2	0
1051	09/11/2020 11:46:51 AM	73.5	43.0	35.6	39.6	0
1052	09/11/2020 11:46:52 AM	74.1	42.7	35.6	40.5	0
1053	09/11/2020 11:46:53 AM	71.9	43.8	35.6	41.5	0
1054	09/11/2020 11:46:54 AM	73.0	43.7	35.6	39.7	0
1055	09/11/2020 11:46:55 AM	71.7	43.4	35.6	39.3	0
1056	09/11/2020 11:46:56 AM	72.5	43.1	35.6	40.4	0
1057	09/11/2020 11:46:57 AM	73.2	42.4	35.6	39.1	0
1058	09/11/2020 11:46:58 AM	72.4	43.5	35.6	37.6	0
1059	09/11/2020 11:46:59 AM	71.4	42.6	35.6	39.7	0
1060	09/11/2020 11:47:00 AM	73.2	42.1	35.6	38.3	0
1061	09/11/2020 11:47:01 AM	72.5	43.5	35.6	39.7	0
1062	09/11/2020 11:47:02 AM	72.6	43.0	35.6	40.7	0
1063	09/11/2020 11:47:03 AM	72.5	42.3	35.6	38.8	0
1064	09/11/2020 11:47:04 AM	71.3	43.6	35.6	39.3	0
1065	09/11/2020 11:47:05 AM	71.1	43.5	35.6	39.9	0
1066	09/11/2020 11:47:06 AM	75.5	43.7	35.6	40.3	0
1067	09/11/2020 11:47:07 AM	72.7	43.8	35.6	40.8	0
1068	09/11/2020 11:47:08 AM	75.1	42.7	35.6	40.5	0
1069	09/11/2020 11:47:09 AM	74.8	43.7	36.8	41.6	0
1070	09/11/2020 11:47:10 AM	71.6	42.4	35.6	38.7	0
1071	09/11/2020 11:47:11 AM	71.9	43.2	35.6	39.5	0
1072	09/11/2020 11:47:12 AM	72.6	42.1	35.6	37.5	0
1073	09/11/2020 11:47:13 AM	72.9	42.2	35.6	38.0	0
1074	09/11/2020 11:47:14 AM	75.4	42.4	35.6	38.1	0
1075	09/11/2020 11:47:15 AM	74.8	43.5	35.6	40.2	0
1076	09/11/2020 11:47:16 AM	74.8	42.5	35.6	39.5	0
1077	09/11/2020 11:47:17 AM	76.0	43.4	35.6	40.6	0
1078	09/11/2020 11:47:18 AM	75.5	43.3	35.6	41.7	0

No.	Date & time	P1 - OSHA HC	P1 - OSHA HC (A, Fast)	P1 - OSHA HC (A, Fast)	P1 - OSHA HC (A, Lin)	High vibration level
		LZpeak (TH) [dB]	LAFmax (TH) [dB]	LAFmin (TH) [dB]	LAeq (TH) [dB]	
1079	09/11/2020 11:47:19 AM	75.2	43.4	35.6	40.7	0
1080	09/11/2020 11:47:20 AM	75.0	43.7	35.6	39.8	0
1081	09/11/2020 11:47:21 AM	74.3	43.4	35.6	39.3	0
1082	09/11/2020 11:47:22 AM	76.3	43.1	35.6	40.4	0
1083	09/11/2020 11:47:23 AM	74.3	44.4	39.4	42.3	0
1084	09/11/2020 11:47:24 AM	70.6	42.2	35.6	37.5	0
1085	09/11/2020 11:47:25 AM	72.4	42.9	35.6	41.2	0
1086	09/11/2020 11:47:26 AM	72.8	45.0	35.6	41.5	0
1087	09/11/2020 11:47:27 AM	73.9	43.4	35.6	40.4	0
1088	09/11/2020 11:47:28 AM	79.1	59.7	35.6	54.8	0
1089	09/11/2020 11:47:29 AM	76.6	54.0	35.6	45.8	0
1090	09/11/2020 11:47:30 AM	72.7	43.2	35.6	39.2	0
1091	09/11/2020 11:47:31 AM	85.0	65.6	39.8	58.2	0
1092	09/11/2020 11:47:32 AM	73.5	42.7	35.6	38.8	0
1093	09/11/2020 11:47:33 AM	73.0	43.0	35.6	40.8	0
1094	09/11/2020 11:47:34 AM	73.0	43.6	35.6	40.0	0
1095	09/11/2020 11:47:35 AM	72.8	43.8	37.4	41.2	0
1096	09/11/2020 11:47:36 AM	72.5	43.9	35.7	41.8	0
1097	09/11/2020 11:47:37 AM	73.5	44.0	38.9	41.4	0
1098	09/11/2020 11:47:38 AM	73.1	42.8	35.6	38.5	0
1099	09/11/2020 11:47:39 AM	71.6	41.9	35.6	38.8	0
1100	09/11/2020 11:47:40 AM	74.0	43.0	35.6	40.3	0
1101	09/11/2020 11:47:41 AM	72.1	42.7	35.6	40.5	0
1102	09/11/2020 11:47:42 AM	73.3	43.3	35.6	40.3	0
1103	09/11/2020 11:47:43 AM	73.0	43.2	35.6	40.9	0
1104	09/11/2020 11:47:44 AM	71.9	42.7	35.6	39.1	0
1105	09/11/2020 11:47:45 AM	72.5	43.4	35.6	40.2	0
1106	09/11/2020 11:47:46 AM	72.7	44.2	35.6	40.1	0
1107	09/11/2020 11:47:47 AM	72.9	43.7	37.6	41.8	0
1108	09/11/2020 11:47:48 AM	71.9	43.4	35.6	40.7	0
1109	09/11/2020 11:47:49 AM	71.1	42.5	35.6	39.8	0
1110	09/11/2020 11:47:50 AM	73.0	43.7	35.6	40.6	0
1111	09/11/2020 11:47:51 AM	71.8	41.8	35.6	38.6	0
1112	09/11/2020 11:47:52 AM	71.3	42.8	35.6	40.8	0
1113	09/11/2020 11:47:53 AM	76.3	42.9	35.6	39.5	0
1114	09/11/2020 11:47:54 AM	74.7	43.8	35.6	40.8	0
1115	09/11/2020 11:47:55 AM	73.9	43.4	35.6	39.7	0
1116	09/11/2020 11:47:56 AM	74.7	42.0	35.6	39.0	0
1117	09/11/2020 11:47:57 AM	71.8	43.0	35.6	39.0	0
1118	09/11/2020 11:47:58 AM	72.0	44.1	35.6	40.1	0
1119	09/11/2020 11:47:59 AM	78.0	43.8	35.6	39.7	0
1120	09/11/2020 11:48:00 AM	74.4	42.7	35.6	39.9	0
1121	09/11/2020 11:48:01 AM	79.0	43.0	35.6	39.3	0
1122	09/11/2020 11:48:02 AM	76.6	42.8	35.6	39.9	0
1123	09/11/2020 11:48:03 AM	76.4	42.3	35.6	39.3	0
1124	09/11/2020 11:48:04 AM	73.6	43.4	35.6	40.3	0
1125	09/11/2020 11:48:05 AM	74.9	44.5	35.6	42.0	0
1126	09/11/2020 11:48:06 AM	73.7	43.6	35.6	38.4	0
1127	09/11/2020 11:48:07 AM	74.4	41.5	35.6	39.0	0
1128	09/11/2020 11:48:08 AM	74.3	43.2	35.6	40.2	0
1129	09/11/2020 11:48:09 AM	74.2	42.5	35.6	39.3	0
1130	09/11/2020 11:48:10 AM	72.9	42.1	35.6	38.8	0
1131	09/11/2020 11:48:11 AM	73.3	42.8	35.6	40.3	0
1132	09/11/2020 11:48:12 AM	72.7	43.8	35.6	40.9	0
1133	09/11/2020 11:48:13 AM	71.5	42.8	35.6	38.8	0
1134	09/11/2020 11:48:14 AM	71.9	44.5	38.5	42.4	0
1135	09/11/2020 11:48:15 AM	73.8	44.4	35.6	41.8	0
1136	09/11/2020 11:48:16 AM	73.7	44.0	39.2	42.4	0
1137	09/11/2020 11:48:17 AM	72.4	46.6	40.8	44.5	0
1138	09/11/2020 11:48:18 AM	73.4	47.3	44.1	45.8	0
1139	09/11/2020 11:48:19 AM	74.0	47.1	44.1	45.3	0
1140	09/11/2020 11:48:20 AM	76.0	48.0	40.0	45.2	0
1141	09/11/2020 11:48:21 AM	73.3	46.3	38.8	43.7	0
1142	09/11/2020 11:48:22 AM	75.2	47.8	41.1	44.8	0
1143	09/11/2020 11:48:23 AM	84.4	61.3	42.8	56.1	0
1144	09/11/2020 11:48:24 AM	97.3	72.8	51.1	64.9	0
1145	09/11/2020 11:48:25 AM	74.5	52.0	47.1	48.7	0
1146	09/11/2020 11:48:26 AM	73.8	48.3	43.3	45.6	0
1147	09/11/2020 11:48:27 AM	74.6	47.3	43.9	45.6	0
1148	09/11/2020 11:48:28 AM	73.4	47.8	44.9	46.7	0
1149	09/11/2020 11:48:29 AM	74.4	48.8	45.4	47.0	0

No.	Date & time	P1 - OSHA HC	P1 - OSHA HC (A, Fast)	P1 - OSHA HC (A, Fast)	P1 - OSHA HC (A, Lin)	High vibration level
		LZpeak (TH) [dB]	LAFmax (TH) [dB]	LAFmin (TH) [dB]	LAeq (TH) [dB]	
1	09/11/2020 11:57:15 AM	74.4	48.9	40.4	43.1	1
2	09/11/2020 11:57:16 AM	75.8	46.3	42.3	45.3	0
3	09/11/2020 11:57:17 AM	73.7	46.0	38.5	43.3	0
4	09/11/2020 11:57:18 AM	80.0	64.8	39.5	59.3	0
5	09/11/2020 11:57:19 AM	75.1	61.4	45.5	53.4	0
6	09/11/2020 11:57:20 AM	78.5	61.5	50.2	57.7	0
7	09/11/2020 11:57:21 AM	73.8	56.5	39.4	43.3	0
8	09/11/2020 11:57:22 AM	81.1	65.4	35.7	58.6	0
9	09/11/2020 11:57:23 AM	74.1	49.4	35.6	39.8	0
10	09/11/2020 11:57:24 AM	72.6	46.3	35.6	42.4	0
11	09/11/2020 11:57:25 AM	83.5	67.7	40.0	61.0	0
12	09/11/2020 11:57:26 AM	71.0	53.7	37.0	42.3	0
13	09/11/2020 11:57:27 AM	72.1	46.5	35.6	42.1	0
14	09/11/2020 11:57:28 AM	80.1	64.8	40.0	58.5	0
15	09/11/2020 11:57:29 AM	77.1	61.9	42.5	57.5	0
16	09/11/2020 11:57:30 AM	72.4	48.7	35.6	38.0	0
17	09/11/2020 11:57:31 AM	81.0	66.9	35.6	61.1	0
18	09/11/2020 11:57:32 AM	74.7	50.8	35.6	38.1	0
19	09/11/2020 11:57:33 AM	71.2	41.0	35.6	35.6	0
20	09/11/2020 11:57:34 AM	70.5	42.5	35.6	35.6	0
21	09/11/2020 11:57:35 AM	70.8	43.6	35.6	39.2	0
22	09/11/2020 11:57:36 AM	71.3	41.6	35.6	38.1	0
23	09/11/2020 11:57:37 AM	72.2	41.0	35.6	35.6	0
24	09/11/2020 11:57:38 AM	73.2	41.9	35.6	35.6	0
25	09/11/2020 11:57:39 AM	82.4	65.8	35.6	61.1	0
26	09/11/2020 11:57:40 AM	72.1	61.5	35.9	39.5	0
27	09/11/2020 11:57:41 AM	71.2	43.1	35.6	40.0	0
28	09/11/2020 11:57:42 AM	71.9	41.1	35.6	36.6	0
29	09/11/2020 11:57:43 AM	72.2	41.7	35.6	38.5	0
30	09/11/2020 11:57:44 AM	72.7	42.7	35.6	38.0	0
31	09/11/2020 11:57:45 AM	71.7	42.1	35.6	37.8	0
32	09/11/2020 11:57:46 AM	70.9	42.9	35.6	39.8	0
33	09/11/2020 11:57:47 AM	70.6	42.4	35.6	39.2	0
34	09/11/2020 11:57:48 AM	72.7	42.7	35.6	35.7	0
35	09/11/2020 11:57:49 AM	70.7	42.4	35.6	39.7	0
36	09/11/2020 11:57:50 AM	70.7	43.6	35.6	39.5	0
37	09/11/2020 11:57:51 AM	70.6	43.2	35.6	39.9	0
38	09/11/2020 11:57:52 AM	71.4	42.4	35.6	37.6	0
39	09/11/2020 11:57:53 AM	72.4	41.8	35.6	38.7	0
40	09/11/2020 11:57:54 AM	72.7	42.9	35.6	39.9	0
41	09/11/2020 11:57:55 AM	71.2	43.9	35.6	39.6	0
42	09/11/2020 11:57:56 AM	71.5	43.0	35.6	37.6	0
43	09/11/2020 11:57:57 AM	71.6	42.5	35.6	39.8	0
44	09/11/2020 11:57:58 AM	71.8	42.7	35.6	39.4	0
45	09/11/2020 11:57:59 AM	71.6	43.2	35.6	40.9	0
46	09/11/2020 11:58:00 AM	72.1	43.4	35.6	39.9	0
47	09/11/2020 11:58:01 AM	71.0	43.4	35.6	40.4	0
48	09/11/2020 11:58:02 AM	71.2	48.3	35.6	42.5	0
49	09/11/2020 11:58:03 AM	72.3	44.0	35.6	39.9	0
50	09/11/2020 11:58:04 AM	72.1	42.7	35.6	38.0	0
51	09/11/2020 11:58:05 AM	71.0	45.4	35.6	41.6	0
52	09/11/2020 11:58:06 AM	71.3	43.2	35.6	40.7	0
53	09/11/2020 11:58:07 AM	71.3	43.6	37.0	41.3	0
54	09/11/2020 11:58:08 AM	72.5	42.9	35.6	39.6	0
55	09/11/2020 11:58:09 AM	70.9	43.8	35.6	38.8	0
56	09/11/2020 11:58:10 AM	72.4	41.5	35.6	39.0	0
57	09/11/2020 11:58:11 AM	71.6	43.3	35.6	40.5	0
58	09/11/2020 11:58:12 AM	71.8	43.0	35.6	38.0	0
59	09/11/2020 11:58:13 AM	71.6	42.5	35.6	39.8	0
60	09/11/2020 11:58:14 AM	73.2	44.1	39.0	41.8	0
61	09/11/2020 11:58:15 AM	71.4	43.6	35.6	39.9	0
62	09/11/2020 11:58:16 AM	70.5	42.6	35.6	38.3	0
63	09/11/2020 11:58:17 AM	70.5	42.1	35.6	39.3	0
64	09/11/2020 11:58:18 AM	71.0	44.0	35.6	40.6	0
65	09/11/2020 11:58:19 AM	73.2	41.9	35.6	38.4	0
66	09/11/2020 11:58:20 AM	78.7	57.3	35.6	50.4	0
67	09/11/2020 11:58:21 AM	71.2	43.7	35.6	40.6	0
68	09/11/2020 11:58:22 AM	71.2	43.0	35.6	40.8	0
69	09/11/2020 11:58:23 AM	71.5	43.7	35.6	39.2	0
70	09/11/2020 11:58:24 AM	71.8	42.9	35.6	40.5	0
71	09/11/2020 11:58:25 AM	72.3	45.4	35.6	42.2	0
72	09/11/2020 11:58:26 AM	73.1	43.5	35.6	39.7	0
73	09/11/2020 11:58:27 AM	72.6	43.1	35.6	40.8	0
74	09/11/2020 11:58:28 AM	70.2	43.2	35.6	41.2	0
75	09/11/2020 11:58:29 AM	70.8	44.3	35.6	40.4	0
76	09/11/2020 11:58:30 AM	73.2	42.8	35.6	37.5	0
77	09/11/2020 11:58:31 AM	71.2	43.3	35.6	38.5	0

No.	Date & time	P1 - OSHA HC	P1 - OSHA HC (A, Fast)	P1 - OSHA HC (A, Fast)	P1 - OSHA HC (A, Lin)	High vibration level
		LZpeak (TH) [dB]	LAFmax (TH) [dB]	LAFmin (TH) [dB]	LAeq (TH) [dB]	
78	09/11/2020 11:58:32 AM	72.4	53.9	35.6	47.3	0
79	09/11/2020 11:58:33 AM	72.0	53.4	35.6	43.8	0
80	09/11/2020 11:58:34 AM	74.0	52.4	35.6	46.3	0
81	09/11/2020 11:58:35 AM	71.8	52.3	42.7	47.1	0
82	09/11/2020 11:58:36 AM	72.2	43.9	35.6	38.2	0
83	09/11/2020 11:58:37 AM	72.0	42.6	35.6	37.5	0
84	09/11/2020 11:58:38 AM	72.7	43.6	35.6	38.9	0
85	09/11/2020 11:58:39 AM	71.4	42.8	35.6	38.0	0
86	09/11/2020 11:58:40 AM	71.7	41.5	35.6	37.2	0
87	09/11/2020 11:58:41 AM	73.0	42.3	35.6	37.5	0
88	09/11/2020 11:58:42 AM	71.9	43.6	35.6	40.2	0
89	09/11/2020 11:58:43 AM	70.6	43.9	35.6	41.6	0
90	09/11/2020 11:58:44 AM	70.7	44.3	35.6	39.5	0
91	09/11/2020 11:58:45 AM	71.9	42.6	35.6	40.5	0
92	09/11/2020 11:58:46 AM	71.4	41.9	35.6	35.6	0
93	09/11/2020 11:58:47 AM	72.2	44.1	35.6	41.4	0
94	09/11/2020 11:58:48 AM	72.1	42.8	35.6	37.1	0
95	09/11/2020 11:58:49 AM	71.7	50.1	35.6	44.7	0
96	09/11/2020 11:58:50 AM	73.1	48.6	35.6	44.4	0
97	09/11/2020 11:58:51 AM	71.6	41.6	35.6	38.1	0
98	09/11/2020 11:58:52 AM	71.3	51.8	35.6	47.8	0
99	09/11/2020 11:58:53 AM	73.1	51.1	39.5	44.6	0
100	09/11/2020 11:58:54 AM	73.6	44.7	35.6	41.1	0
101	09/11/2020 11:58:55 AM	72.6	42.2	35.6	37.7	0
102	09/11/2020 11:58:56 AM	73.5	43.1	35.6	38.2	0
103	09/11/2020 11:58:57 AM	73.2	43.3	35.6	41.2	0
104	09/11/2020 11:58:58 AM	71.3	43.7	35.6	40.0	0
105	09/11/2020 11:58:59 AM	73.3	43.0	36.0	40.4	0
106	09/11/2020 11:59:00 AM	73.4	42.9	35.6	39.5	0
107	09/11/2020 11:59:01 AM	73.3	43.9	35.6	41.3	0
108	09/11/2020 11:59:02 AM	71.6	48.2	35.6	42.2	0
109	09/11/2020 11:59:03 AM	73.8	53.5	39.0	48.8	0
110	09/11/2020 11:59:04 AM	71.1	45.0	35.6	40.8	0
111	09/11/2020 11:59:05 AM	72.5	45.1	35.6	41.3	0
112	09/11/2020 11:59:06 AM	71.5	44.4	35.6	41.7	0
113	09/11/2020 11:59:07 AM	72.9	44.3	37.9	41.6	0
114	09/11/2020 11:59:08 AM	80.0	46.3	36.7	42.5	0
115	09/11/2020 11:59:09 AM	71.7	44.1	35.6	39.2	0
116	09/11/2020 11:59:10 AM	71.3	43.8	35.6	40.4	0
117	09/11/2020 11:59:11 AM	71.7	42.7	35.6	40.5	0
118	09/11/2020 11:59:12 AM	72.4	42.9	35.6	40.9	0
119	09/11/2020 11:59:13 AM	72.5	44.6	40.1	43.4	0
120	09/11/2020 11:59:14 AM	72.8	45.1	38.4	43.1	0
121	09/11/2020 11:59:15 AM	71.7	43.1	35.6	40.8	0
122	09/11/2020 11:59:16 AM	72.4	43.7	35.9	41.1	0
123	09/11/2020 11:59:17 AM	72.5	43.6	35.6	41.2	0
124	09/11/2020 11:59:18 AM	73.7	46.8	40.3	45.0	0
125	09/11/2020 11:59:19 AM	71.7	45.9	35.8	41.3	0
126	09/11/2020 11:59:20 AM	71.8	43.5	37.3	41.2	0
127	09/11/2020 11:59:21 AM	71.3	42.7	36.4	40.6	0
128	09/11/2020 11:59:22 AM	71.3	42.8	35.6	38.7	0
129	09/11/2020 11:59:23 AM	72.1	43.4	35.6	40.5	0
130	09/11/2020 11:59:24 AM	71.4	41.9	35.6	37.8	0
131	09/11/2020 11:59:25 AM	72.0	42.5	35.6	39.6	0
132	09/11/2020 11:59:26 AM	70.6	42.3	35.6	38.6	0
133	09/11/2020 11:59:27 AM	71.5	43.1	35.6	40.1	0
134	09/11/2020 11:59:28 AM	73.1	42.9	35.6	37.8	0
135	09/11/2020 11:59:29 AM	72.3	43.8	35.6	40.4	0
136	09/11/2020 11:59:30 AM	72.6	45.5	35.6	41.0	0
137	09/11/2020 11:59:31 AM	71.8	44.7	35.6	38.4	0
138	09/11/2020 11:59:32 AM	73.2	48.6	35.6	42.5	0
139	09/11/2020 11:59:33 AM	71.8	46.9	35.6	42.8	0
140	09/11/2020 11:59:34 AM	71.0	45.9	35.6	41.1	0
141	09/11/2020 11:59:35 AM	71.8	43.5	35.6	41.1	0
142	09/11/2020 11:59:36 AM	72.7	43.5	35.6	41.4	0
143	09/11/2020 11:59:37 AM	71.9	43.9	35.6	39.9	0
144	09/11/2020 11:59:38 AM	71.1	43.3	35.6	39.1	0
145	09/11/2020 11:59:39 AM	71.0	43.8	35.6	39.1	0
146	09/11/2020 11:59:40 AM	72.4	46.2	35.7	42.3	0
147	09/11/2020 11:59:41 AM	72.2	43.2	38.2	41.3	0
148	09/11/2020 11:59:42 AM	71.4	42.8	35.6	39.1	0
149	09/11/2020 11:59:43 AM	73.8	42.7	35.6	40.1	0
150	09/11/2020 11:59:44 AM	72.4	42.6	35.6	40.0	0
151	09/11/2020 11:59:45 AM	72.5	41.9	35.6	37.8	0
152	09/11/2020 11:59:46 AM	75.1	48.3	35.6	43.0	0
153	09/11/2020 11:59:47 AM	70.6	47.0	35.6	39.2	0
154	09/11/2020 11:59:48 AM	74.3	41.8	35.6	38.4	0

No.	Date & time	P1 - OSHA HC	P1 - OSHA HC (A, Fast)	P1 - OSHA HC (A, Fast)	P1 - OSHA HC (A, Lin)	High vibration level
		LZpeak (TH) [dB]	LAFmax (TH) [dB]	LAFmin (TH) [dB]	LAeq (TH) [dB]	
155	09/11/2020 11:59:49 AM	76.2	42.3	35.6	38.6	0
156	09/11/2020 11:59:50 AM	71.0	42.3	35.6	36.9	0
157	09/11/2020 11:59:51 AM	71.0	42.7	35.6	39.3	0
158	09/11/2020 11:59:52 AM	70.8	42.1	35.6	37.9	0
159	09/11/2020 11:59:53 AM	73.0	43.4	35.6	38.8	0
160	09/11/2020 11:59:54 AM	73.2	42.8	35.6	40.4	0
161	09/11/2020 11:59:55 AM	72.0	41.9	35.6	37.9	0
162	09/11/2020 11:59:56 AM	71.9	42.8	35.6	39.3	0
163	09/11/2020 11:59:57 AM	71.4	44.3	35.6	41.1	0
164	09/11/2020 11:59:58 AM	72.8	42.9	35.6	38.6	0
165	09/11/2020 11:59:59 AM	72.3	43.2	35.6	39.5	0
166	09/11/2020 12:00:00 PM	72.3	42.9	35.6	40.2	0
167	09/11/2020 12:00:01 PM	71.9	43.7	35.6	40.2	0
168	09/11/2020 12:00:02 PM	72.7	42.5	35.6	39.1	0
169	09/11/2020 12:00:03 PM	72.3	43.3	35.6	39.3	0
170	09/11/2020 12:00:04 PM	71.3	43.5	35.6	37.6	0
171	09/11/2020 12:00:05 PM	71.5	42.8	35.6	38.5	0
172	09/11/2020 12:00:06 PM	70.7	41.7	35.6	38.3	0
173	09/11/2020 12:00:07 PM	72.4	41.4	35.6	37.6	0
174	09/11/2020 12:00:08 PM	71.4	42.8	35.6	38.3	0
175	09/11/2020 12:00:09 PM	71.2	43.4	35.6	40.6	0
176	09/11/2020 12:00:10 PM	71.6	43.8	35.6	39.7	0
177	09/11/2020 12:00:11 PM	71.4	42.4	35.6	39.3	0
178	09/11/2020 12:00:12 PM	71.5	51.5	37.3	45.5	0
179	09/11/2020 12:00:13 PM	71.0	50.0	38.2	44.6	0
180	09/11/2020 12:00:14 PM	72.3	52.8	35.6	49.8	0
181	09/11/2020 12:00:15 PM	71.0	51.6	35.6	46.0	0
182	09/11/2020 12:00:16 PM	72.2	44.0	35.6	40.9	0
183	09/11/2020 12:00:17 PM	73.1	41.9	35.6	36.9	0
184	09/11/2020 12:00:18 PM	72.8	41.9	35.6	37.3	0
185	09/11/2020 12:00:19 PM	73.6	42.9	35.6	38.7	0
186	09/11/2020 12:00:20 PM	73.1	44.0	35.6	40.6	0
187	09/11/2020 12:00:21 PM	72.5	42.8	35.6	37.2	0
188	09/11/2020 12:00:22 PM	72.7	42.5	35.6	40.4	0
189	09/11/2020 12:00:23 PM	70.9	42.7	35.6	40.0	0
190	09/11/2020 12:00:24 PM	72.9	43.1	35.6	40.0	0
191	09/11/2020 12:00:25 PM	74.0	42.7	36.0	40.5	0
192	09/11/2020 12:00:26 PM	71.5	43.7	35.6	40.1	0
193	09/11/2020 12:00:27 PM	70.9	43.3	35.6	40.0	0
194	09/11/2020 12:00:28 PM	73.1	42.9	35.6	40.0	0
195	09/11/2020 12:00:29 PM	72.9	43.3	35.6	40.2	0
196	09/11/2020 12:00:30 PM	71.5	44.2	39.8	42.3	0
197	09/11/2020 12:00:31 PM	73.0	43.3	35.6	40.8	0
198	09/11/2020 12:00:32 PM	71.8	43.6	35.6	40.8	0
199	09/11/2020 12:00:33 PM	72.1	53.4	38.9	49.0	0
200	09/11/2020 12:00:34 PM	72.0	47.1	39.8	42.8	0
201	09/11/2020 12:00:35 PM	73.8	43.5	35.6	40.8	0
202	09/11/2020 12:00:36 PM	71.8	43.8	35.6	41.8	0
203	09/11/2020 12:00:37 PM	72.8	45.3	36.4	42.3	0
204	09/11/2020 12:00:38 PM	72.6	44.5	35.6	41.7	0
205	09/11/2020 12:00:39 PM	70.9	42.8	35.6	39.5	0
206	09/11/2020 12:00:40 PM	72.4	43.9	35.6	40.1	0
207	09/11/2020 12:00:41 PM	73.9	43.0	35.6	40.3	0
208	09/11/2020 12:00:42 PM	72.0	43.6	35.6	41.0	0
209	09/11/2020 12:00:43 PM	72.6	43.2	35.6	40.5	0
210	09/11/2020 12:00:44 PM	72.6	43.8	35.6	41.1	0
211	09/11/2020 12:00:45 PM	71.6	44.5	35.6	40.5	0
212	09/11/2020 12:00:46 PM	71.4	43.5	35.6	39.4	0
213	09/11/2020 12:00:47 PM	73.0	52.2	35.6	47.8	0
214	09/11/2020 12:00:48 PM	72.0	46.9	36.7	43.7	0
215	09/11/2020 12:00:49 PM	71.1	43.3	36.7	41.0	0
216	09/11/2020 12:00:50 PM	71.8	42.7	35.6	39.8	0
217	09/11/2020 12:00:51 PM	71.9	45.5	35.6	41.1	0
218	09/11/2020 12:00:52 PM	71.6	44.0	35.6	41.4	0
219	09/11/2020 12:00:53 PM	72.6	43.3	35.6	41.2	0
220	09/11/2020 12:00:54 PM	70.9	42.5	35.6	39.2	0
221	09/11/2020 12:00:55 PM	73.8	42.6	35.6	39.3	0
222	09/11/2020 12:00:56 PM	71.6	44.2	35.6	40.9	0
223	09/11/2020 12:00:57 PM	71.5	44.0	35.6	40.8	0
224	09/11/2020 12:00:58 PM	72.2	43.7	35.6	40.8	0
225	09/11/2020 12:00:59 PM	71.6	43.5	36.7	40.9	0
226	09/11/2020 12:01:00 PM	71.8	43.9	35.6	40.4	0
227	09/11/2020 12:01:01 PM	71.5	42.6	35.6	39.2	0
228	09/11/2020 12:01:02 PM	71.0	43.6	35.6	41.3	0
229	09/11/2020 12:01:03 PM	71.1	44.1	37.2	41.5	0
230	09/11/2020 12:01:04 PM	73.5	51.6	39.0	48.5	0
231	09/11/2020 12:01:05 PM	71.9	49.3	38.0	42.1	0

No.	Date & time	P1 - OSHA HC	P1 - OSHA HC (A, Fast)	P1 - OSHA HC (A, Fast)	P1 - OSHA HC (A, Lin)	High vibration level
		LZpeak (TH) [dB]	LAFmax (TH) [dB]	LAFmin (TH) [dB]	LAeq (TH) [dB]	
232	09/11/2020 12:01:06 PM	72.0	43.5	36.2	41.6	0
233	09/11/2020 12:01:07 PM	73.2	44.4	39.3	42.7	0
234	09/11/2020 12:01:08 PM	72.9	44.2	35.6	41.1	0
235	09/11/2020 12:01:09 PM	71.3	42.3	35.6	40.4	0
236	09/11/2020 12:01:10 PM	70.4	43.8	35.6	40.8	0
237	09/11/2020 12:01:11 PM	72.3	42.8	35.6	40.3	0
238	09/11/2020 12:01:12 PM	72.0	42.8	35.6	37.1	0
239	09/11/2020 12:01:13 PM	72.0	43.5	35.6	41.0	0
240	09/11/2020 12:01:14 PM	71.9	44.3	35.6	37.8	0
241	09/11/2020 12:01:15 PM	72.8	43.0	35.6	40.3	0
242	09/11/2020 12:01:16 PM	71.9	43.1	35.6	35.6	0
243	09/11/2020 12:01:17 PM	71.1	44.3	35.6	40.2	0
244	09/11/2020 12:01:18 PM	72.2	43.2	35.6	40.8	0
245	09/11/2020 12:01:19 PM	72.5	43.2	35.6	40.0	0
246	09/11/2020 12:01:20 PM	70.2	43.1	35.6	35.8	0
247	09/11/2020 12:01:21 PM	70.4	42.1	35.6	38.8	0
248	09/11/2020 12:01:22 PM	71.5	43.1	35.6	38.4	0
249	09/11/2020 12:01:23 PM	71.9	42.9	35.6	38.8	0
250	09/11/2020 12:01:24 PM	71.5	42.4	35.6	39.9	0
251	09/11/2020 12:01:25 PM	72.0	44.5	37.3	42.2	0
252	09/11/2020 12:01:26 PM	71.1	43.8	35.6	37.4	0
253	09/11/2020 12:01:27 PM	73.3	44.7	38.7	42.9	0
254	09/11/2020 12:01:28 PM	71.3	43.1	35.6	38.0	0
255	09/11/2020 12:01:29 PM	70.3	42.0	35.6	38.6	0
256	09/11/2020 12:01:30 PM	72.3	43.4	35.6	40.1	0
257	09/11/2020 12:01:31 PM	72.4	43.3	35.6	39.9	0
258	09/11/2020 12:01:32 PM	70.8	43.0	35.6	39.4	0
259	09/11/2020 12:01:33 PM	70.8	43.6	35.6	38.8	0
260	09/11/2020 12:01:34 PM	73.1	42.4	35.6	39.7	0
261	09/11/2020 12:01:35 PM	72.6	43.4	35.6	39.8	0
262	09/11/2020 12:01:36 PM	71.4	42.3	35.6	38.5	0
263	09/11/2020 12:01:37 PM	72.1	43.6	35.6	39.6	0
264	09/11/2020 12:01:38 PM	71.8	43.1	35.6	38.7	0
265	09/11/2020 12:01:39 PM	72.8	43.6	35.6	38.1	0
266	09/11/2020 12:01:40 PM	71.2	42.6	35.6	38.5	0
267	09/11/2020 12:01:41 PM	70.7	44.0	35.6	41.1	0
268	09/11/2020 12:01:42 PM	73.1	43.3	35.6	40.2	0
269	09/11/2020 12:01:43 PM	72.6	42.5	35.6	38.2	0
270	09/11/2020 12:01:44 PM	71.2	42.2	35.6	39.7	0
271	09/11/2020 12:01:45 PM	71.6	43.1	35.6	40.5	0
272	09/11/2020 12:01:46 PM	72.6	42.7	35.6	39.2	0
273	09/11/2020 12:01:47 PM	71.8	43.3	35.6	39.4	0
274	09/11/2020 12:01:48 PM	73.9	42.9	35.6	38.7	0
275	09/11/2020 12:01:49 PM	72.6	43.2	35.6	39.8	0
276	09/11/2020 12:01:50 PM	71.8	44.1	35.6	40.5	0
277	09/11/2020 12:01:51 PM	73.8	43.2	35.6	39.7	0
278	09/11/2020 12:01:52 PM	72.6	43.6	35.6	40.9	0
279	09/11/2020 12:01:53 PM	70.9	43.1	35.6	39.1	0
280	09/11/2020 12:01:54 PM	71.8	42.2	35.6	39.2	0
281	09/11/2020 12:01:55 PM	71.4	43.4	35.6	39.8	0
282	09/11/2020 12:01:56 PM	71.9	42.9	35.6	40.8	0
283	09/11/2020 12:01:57 PM	70.8	43.1	35.6	39.7	0
284	09/11/2020 12:01:58 PM	72.4	43.1	35.6	36.2	0
285	09/11/2020 12:01:59 PM	73.0	44.0	35.6	39.5	0
286	09/11/2020 12:02:00 PM	71.2	42.2	35.6	39.4	0
287	09/11/2020 12:02:01 PM	71.3	42.9	35.6	38.5	0
288	09/11/2020 12:02:02 PM	71.4	43.2	35.6	40.5	0
289	09/11/2020 12:02:03 PM	72.5	43.5	35.6	40.9	0
290	09/11/2020 12:02:04 PM	72.3	43.4	35.6	40.0	0
291	09/11/2020 12:02:05 PM	75.6	44.1	35.6	40.8	0
292	09/11/2020 12:02:06 PM	71.2	42.4	35.6	40.1	0
293	09/11/2020 12:02:07 PM	72.6	42.4	35.6	40.4	0
294	09/11/2020 12:02:08 PM	72.1	44.7	36.1	41.2	0
295	09/11/2020 12:02:09 PM	71.7	45.2	35.6	41.4	0
296	09/11/2020 12:02:10 PM	72.6	46.7	42.0	44.4	0
297	09/11/2020 12:02:11 PM	73.5	43.8	38.3	41.3	0
298	09/11/2020 12:02:12 PM	72.5	44.2	38.8	42.4	0
299	09/11/2020 12:02:13 PM	72.4	46.1	41.7	44.6	0
300	09/11/2020 12:02:14 PM	72.3	46.3	40.5	44.5	0
301	09/11/2020 12:02:15 PM	72.1	47.6	44.8	46.4	0
302	09/11/2020 12:02:16 PM	73.8	49.0	44.6	48.0	0
303	09/11/2020 12:02:17 PM	74.8	52.1	48.7	51.0	0
304	09/11/2020 12:02:18 PM	73.8	52.0	45.7	48.5	0
305	09/11/2020 12:02:19 PM	73.5	50.2	43.9	47.3	0
306	09/11/2020 12:02:20 PM	73.9	51.4	43.5	48.4	0
307	09/11/2020 12:02:21 PM	71.3	44.1	40.2	42.4	0
308	09/11/2020 12:02:22 PM	72.7	46.9	42.6	45.4	0

No.	Date & time	P1 - OSHA HC	P1 - OSHA HC (A, Fast)	P1 - OSHA HC (A, Fast)	P1 - OSHA HC (A, Lin)	High vibration level
		LZpeak (TH) [dB]	LAFmax (TH) [dB]	LAFmin (TH) [dB]	LAeq (TH) [dB]	
309	09/11/2020 12:02:23 PM	73.2	49.8	45.6	48.6	0
310	09/11/2020 12:02:24 PM	75.3	49.1	46.9	48.5	0
311	09/11/2020 12:02:25 PM	74.4	49.0	46.1	47.7	0
312	09/11/2020 12:02:26 PM	75.3	52.0	48.0	50.5	0
313	09/11/2020 12:02:27 PM	73.2	48.3	44.0	46.1	0
314	09/11/2020 12:02:28 PM	76.8	52.4	44.7	50.8	0
315	09/11/2020 12:02:29 PM	76.9	53.8	51.1	53.3	0
316	09/11/2020 12:02:30 PM	76.6	53.9	49.8	51.6	0
317	09/11/2020 12:02:31 PM	77.1	53.4	49.9	52.3	0
318	09/11/2020 12:02:32 PM	78.9	55.6	51.7	54.3	0
319	09/11/2020 12:02:33 PM	75.0	51.8	46.9	48.6	0
320	09/11/2020 12:02:34 PM	76.9	53.7	48.4	52.7	0
321	09/11/2020 12:02:35 PM	75.2	52.6	49.0	50.0	0
322	09/11/2020 12:02:36 PM	74.5	51.6	49.2	50.5	0
323	09/11/2020 12:02:37 PM	78.4	54.2	51.0	53.0	0
324	09/11/2020 12:02:38 PM	75.5	51.9	48.6	50.2	0
325	09/11/2020 12:02:39 PM	76.7	58.3	48.2	55.5	0
326	09/11/2020 12:02:40 PM	77.0	56.2	50.9	52.6	0
327	09/11/2020 12:02:41 PM	74.6	53.5	47.6	50.6	0
328	09/11/2020 12:02:42 PM	76.5	55.2	48.2	52.7	0
329	09/11/2020 12:02:43 PM	74.2	54.8	47.1	51.1	0
330	09/11/2020 12:02:44 PM	77.5	53.5	49.3	52.1	0
331	09/11/2020 12:02:45 PM	77.7	54.1	51.3	52.8	0
332	09/11/2020 12:02:46 PM	76.9	52.4	49.6	51.1	0
333	09/11/2020 12:02:47 PM	77.8	54.0	49.1	52.7	0
334	09/11/2020 12:02:48 PM	77.9	55.4	53.5	54.4	0
335	09/11/2020 12:02:49 PM	76.6	54.8	50.2	50.7	0
336	09/11/2020 12:02:50 PM	76.3	51.4	49.5	50.5	0
337	09/11/2020 12:02:51 PM	75.4	51.7	45.5	49.5	0
338	09/11/2020 12:02:52 PM	75.5	48.9	45.4	47.6	0
339	09/11/2020 12:02:53 PM	80.3	56.3	48.5	54.5	0
340	09/11/2020 12:02:54 PM	79.2	56.1	49.1	52.0	0
341	09/11/2020 12:02:55 PM	76.4	53.6	49.1	52.0	0
342	09/11/2020 12:02:56 PM	77.1	53.0	49.3	51.3	0
343	09/11/2020 12:02:57 PM	77.1	50.0	47.6	49.0	0
344	09/11/2020 12:02:58 PM	75.7	50.2	47.5	48.9	0
345	09/11/2020 12:02:59 PM	74.9	50.3	48.5	49.2	0
346	09/11/2020 12:03:00 PM	78.9	54.0	48.4	51.1	0
347	09/11/2020 12:03:01 PM	80.1	55.4	50.3	53.5	0
348	09/11/2020 12:03:02 PM	77.6	50.7	48.8	49.9	0
349	09/11/2020 12:03:03 PM	75.1	50.4	46.1	47.6	0
350	09/11/2020 12:03:04 PM	74.9	49.0	45.0	47.6	0
351	09/11/2020 12:03:05 PM	76.5	49.5	47.9	48.6	0
352	09/11/2020 12:03:06 PM	75.8	49.6	43.2	46.9	0
353	09/11/2020 12:03:07 PM	75.0	49.0	41.0	46.8	0
354	09/11/2020 12:03:08 PM	75.7	49.4	45.0	47.5	0
355	09/11/2020 12:03:09 PM	76.3	49.7	48.1	48.8	0
356	09/11/2020 12:03:10 PM	76.2	51.8	47.4	49.7	0
357	09/11/2020 12:03:11 PM	75.2	52.0	42.5	48.3	0
358	09/11/2020 12:03:12 PM	72.4	46.7	42.7	45.4	0
359	09/11/2020 12:03:13 PM	74.4	45.4	38.3	42.8	0
360	09/11/2020 12:03:14 PM	73.6	44.0	38.4	41.8	0
361	09/11/2020 12:03:15 PM	74.4	44.2	38.6	42.0	0
362	09/11/2020 12:03:16 PM	73.6	44.6	39.3	43.0	0
363	09/11/2020 12:03:17 PM	72.8	47.3	42.4	45.9	0
364	09/11/2020 12:03:18 PM	73.5	48.0	44.9	46.7	0
365	09/11/2020 12:03:19 PM	72.2	49.3	44.2	46.2	0
366	09/11/2020 12:03:20 PM	75.0	46.9	40.9	43.6	0
367	09/11/2020 12:03:21 PM	72.2	45.8	41.9	43.9	0
368	09/11/2020 12:03:22 PM	74.3	47.8	39.9	44.7	0
369	09/11/2020 12:03:23 PM	73.1	49.0	41.9	46.6	0
370	09/11/2020 12:03:24 PM	73.4	50.8	44.8	48.5	0
371	09/11/2020 12:03:25 PM	73.9	50.6	44.0	46.0	0
372	09/11/2020 12:03:26 PM	72.4	47.2	41.3	45.1	0
373	09/11/2020 12:03:27 PM	73.9	49.3	40.7	46.2	0
374	09/11/2020 12:03:28 PM	73.7	46.5	39.8	44.3	0
375	09/11/2020 12:03:29 PM	72.6	46.9	40.6	44.5	0
376	09/11/2020 12:03:30 PM	72.7	47.5	44.6	46.4	0
377	09/11/2020 12:03:31 PM	73.2	46.6	43.3	44.8	0
378	09/11/2020 12:03:32 PM	73.0	46.0	42.8	44.6	0
379	09/11/2020 12:03:33 PM	73.3	49.7	43.9	48.0	0
380	09/11/2020 12:03:34 PM	74.2	47.8	45.8	47.1	0
381	09/11/2020 12:03:35 PM	74.8	49.7	46.8	48.5	0
382	09/11/2020 12:03:36 PM	74.8	48.6	43.1	46.4	0
383	09/11/2020 12:03:37 PM	74.7	48.5	44.1	46.6	0
384	09/11/2020 12:03:38 PM	75.5	50.3	45.9	48.1	0
385	09/11/2020 12:03:39 PM	73.8	46.4	41.4	44.4	0

No.	Date & time	P1 - OSHA HC	P1 - OSHA HC (A, Fast)	P1 - OSHA HC (A, Fast)	P1 - OSHA HC (A, Lin)	High vibration level
		LZpeak (TH) [dB]	LAFmax (TH) [dB]	LAFmin (TH) [dB]	LAeq (TH) [dB]	
386	09/11/2020 12:03:40 PM	75.2	48.4	43.4	46.4	0
387	09/11/2020 12:03:41 PM	75.2	51.5	35.6	45.7	0
388	09/11/2020 12:03:42 PM	74.2	51.9	45.1	48.3	0
389	09/11/2020 12:03:43 PM	72.7	46.4	41.3	44.3	0
390	09/11/2020 12:03:44 PM	72.0	45.4	41.1	43.7	0
391	09/11/2020 12:03:45 PM	73.9	45.4	41.4	43.3	0
392	09/11/2020 12:03:46 PM	72.3	45.8	38.9	43.0	0
393	09/11/2020 12:03:47 PM	72.7	43.0	35.6	40.8	0
394	09/11/2020 12:03:48 PM	72.9	43.5	35.6	40.8	0
395	09/11/2020 12:03:49 PM	71.9	44.9	35.6	42.1	0
396	09/11/2020 12:03:50 PM	70.6	43.7	38.7	42.0	0
397	09/11/2020 12:03:51 PM	72.0	42.2	35.6	38.0	0
398	09/11/2020 12:03:52 PM	72.4	42.5	35.6	40.0	0
399	09/11/2020 12:03:53 PM	71.2	42.8	35.6	39.8	0
400	09/11/2020 12:03:54 PM	73.7	44.6	36.9	41.7	0
401	09/11/2020 12:03:55 PM	73.2	43.0	35.6	38.4	0
402	09/11/2020 12:03:56 PM	72.6	43.6	35.6	39.5	0
403	09/11/2020 12:03:57 PM	71.1	44.4	35.6	40.8	0
404	09/11/2020 12:03:58 PM	72.7	44.7	36.8	41.5	0
405	09/11/2020 12:03:59 PM	72.7	44.7	39.5	42.8	0
406	09/11/2020 12:04:00 PM	72.6	44.7	35.6	40.8	0
407	09/11/2020 12:04:01 PM	73.1	43.4	37.0	41.5	0
408	09/11/2020 12:04:02 PM	72.1	43.3	35.6	40.0	0
409	09/11/2020 12:04:03 PM	72.4	43.0	35.6	40.1	0
410	09/11/2020 12:04:04 PM	72.7	44.0	35.8	42.0	0
411	09/11/2020 12:04:05 PM	73.0	43.6	36.0	41.6	0
412	09/11/2020 12:04:06 PM	72.3	43.3	35.6	40.6	0
413	09/11/2020 12:04:07 PM	72.5	45.0	36.5	43.3	0
414	09/11/2020 12:04:08 PM	73.5	44.2	35.6	40.8	0
415	09/11/2020 12:04:09 PM	71.9	42.2	35.6	39.2	0
416	09/11/2020 12:04:10 PM	71.6	43.6	35.6	40.4	0
417	09/11/2020 12:04:11 PM	71.4	43.6	35.6	41.0	0
418	09/11/2020 12:04:12 PM	73.2	44.1	36.6	41.6	0
419	09/11/2020 12:04:13 PM	73.6	44.1	35.6	41.3	0
420	09/11/2020 12:04:14 PM	72.6	44.0	39.1	42.3	0
421	09/11/2020 12:04:15 PM	72.5	43.6	36.7	41.9	0
422	09/11/2020 12:04:16 PM	73.3	43.7	39.2	41.6	0
423	09/11/2020 12:04:17 PM	72.0	45.1	37.6	43.5	0
424	09/11/2020 12:04:18 PM	72.5	44.4	35.6	41.7	0
425	09/11/2020 12:04:19 PM	74.5	44.4	36.5	42.7	0
426	09/11/2020 12:04:20 PM	72.8	43.4	36.5	40.3	0
427	09/11/2020 12:04:21 PM	73.4	43.8	35.6	40.8	0
428	09/11/2020 12:04:22 PM	73.7	43.0	35.6	40.0	0
429	09/11/2020 12:04:23 PM	72.2	43.0	35.6	39.6	0
430	09/11/2020 12:04:24 PM	71.2	45.3	35.6	41.5	0
431	09/11/2020 12:04:25 PM	71.8	42.3	35.6	38.0	0
432	09/11/2020 12:04:26 PM	72.2	43.7	35.6	41.0	0
433	09/11/2020 12:04:27 PM	71.0	44.1	36.5	41.5	0
434	09/11/2020 12:04:28 PM	73.5	44.5	35.6	40.6	0
435	09/11/2020 12:04:29 PM	71.6	45.7	36.0	42.3	0
436	09/11/2020 12:04:30 PM	72.9	44.4	36.8	41.7	0
437	09/11/2020 12:04:31 PM	71.7	42.7	35.6	37.0	0
438	09/11/2020 12:04:32 PM	72.6	43.6	35.6	40.6	0
439	09/11/2020 12:04:33 PM	71.6	41.6	35.6	38.0	0
440	09/11/2020 12:04:34 PM	71.0	43.8	35.6	41.0	0
441	09/11/2020 12:04:35 PM	72.3	42.3	35.6	39.5	0
442	09/11/2020 12:04:36 PM	71.6	43.8	35.6	40.3	0
443	09/11/2020 12:04:37 PM	72.6	43.1	35.6	40.8	0
444	09/11/2020 12:04:38 PM	74.7	43.1	35.6	39.5	0
445	09/11/2020 12:04:39 PM	71.6	44.4	35.6	39.9	0
446	09/11/2020 12:04:40 PM	73.4	44.9	35.6	41.6	0
447	09/11/2020 12:04:41 PM	73.3	44.2	35.6	41.9	0
448	09/11/2020 12:04:42 PM	72.0	43.6	35.6	40.0	0
449	09/11/2020 12:04:43 PM	72.5	41.0	35.6	35.8	0
450	09/11/2020 12:04:44 PM	70.9	43.4	35.6	38.7	0
451	09/11/2020 12:04:45 PM	71.5	42.5	35.6	39.1	0
452	09/11/2020 12:04:46 PM	72.3	43.3	35.6	40.1	0
453	09/11/2020 12:04:47 PM	71.6	44.9	35.6	41.4	0
454	09/11/2020 12:04:48 PM	71.5	43.4	35.6	37.2	0
455	09/11/2020 12:04:49 PM	73.5	41.7	35.6	38.4	0
456	09/11/2020 12:04:50 PM	71.5	43.3	35.6	41.2	0
457	09/11/2020 12:04:51 PM	71.6	44.2	35.6	41.1	0
458	09/11/2020 12:04:52 PM	73.5	45.7	38.9	42.8	0
459	09/11/2020 12:04:53 PM	70.8	44.3	35.6	40.8	0
460	09/11/2020 12:04:54 PM	70.6	44.2	37.1	41.7	0
461	09/11/2020 12:04:55 PM	71.7	41.5	35.6	37.6	0
462	09/11/2020 12:04:56 PM	71.4	44.0	35.6	40.7	0

No.	Date & time	P1 - OSHA HC	P1 - OSHA HC (A, Fast)	P1 - OSHA HC (A, Fast)	P1 - OSHA HC (A, Lin)	High vibration level
		LZpeak (TH) [dB]	LAFmax (TH) [dB]	LAFmin (TH) [dB]	LAeq (TH) [dB]	
463	09/11/2020 12:04:57 PM	72.5	43.9	35.6	40.5	0
464	09/11/2020 12:04:58 PM	71.5	44.5	35.6	40.3	0
465	09/11/2020 12:04:59 PM	71.7	43.2	35.6	40.3	0
466	09/11/2020 12:05:00 PM	71.9	44.5	35.6	41.5	0
467	09/11/2020 12:05:01 PM	72.1	44.1	38.4	42.1	0
468	09/11/2020 12:05:02 PM	71.5	43.7	35.6	41.4	0
469	09/11/2020 12:05:03 PM	71.7	43.1	35.6	39.5	0
470	09/11/2020 12:05:04 PM	72.4	44.6	35.6	41.8	0
471	09/11/2020 12:05:05 PM	72.7	44.0	38.3	41.6	0
472	09/11/2020 12:05:06 PM	72.0	43.6	38.1	41.7	0
473	09/11/2020 12:05:07 PM	71.6	43.5	35.6	40.2	0
474	09/11/2020 12:05:08 PM	72.4	45.1	38.0	42.6	0
475	09/11/2020 12:05:09 PM	72.1	43.6	35.6	40.5	0
476	09/11/2020 12:05:10 PM	72.7	43.4	35.6	40.5	0
477	09/11/2020 12:05:11 PM	72.3	45.2	37.7	42.3	0
478	09/11/2020 12:05:12 PM	71.3	42.7	35.6	39.0	0
479	09/11/2020 12:05:13 PM	72.9	43.4	35.6	39.6	0
480	09/11/2020 12:05:14 PM	74.0	44.1	35.6	41.3	0
481	09/11/2020 12:05:15 PM	72.1	42.0	35.6	38.7	0
482	09/11/2020 12:05:16 PM	71.4	44.2	35.6	39.3	0
483	09/11/2020 12:05:17 PM	72.7	42.3	35.6	39.3	0
484	09/11/2020 12:05:18 PM	71.5	41.7	35.6	38.2	0
485	09/11/2020 12:05:19 PM	71.2	43.4	35.6	41.0	0
486	09/11/2020 12:05:20 PM	71.3	43.5	35.6	39.6	0
487	09/11/2020 12:05:21 PM	73.6	43.9	35.6	40.4	0
488	09/11/2020 12:05:22 PM	72.4	41.0	35.6	37.4	0
489	09/11/2020 12:05:23 PM	72.1	43.0	35.6	39.5	0
490	09/11/2020 12:05:24 PM	72.9	42.4	35.6	39.4	0
491	09/11/2020 12:05:25 PM	72.2	45.0	35.6	41.3	0
492	09/11/2020 12:05:26 PM	72.8	45.2	35.6	39.9	0
493	09/11/2020 12:05:27 PM	71.3	42.7	35.6	40.4	0
494	09/11/2020 12:05:28 PM	73.1	44.1	35.6	40.8	0
495	09/11/2020 12:05:29 PM	71.7	44.6	35.6	41.1	0
496	09/11/2020 12:05:30 PM	71.0	43.9	35.6	40.1	0
497	09/11/2020 12:05:31 PM	70.9	43.4	35.6	42.0	0
498	09/11/2020 12:05:32 PM	72.7	44.5	38.3	41.3	0
499	09/11/2020 12:05:33 PM	72.1	44.2	35.6	41.0	0
500	09/11/2020 12:05:34 PM	72.5	43.8	37.0	42.0	0
501	09/11/2020 12:05:35 PM	72.7	44.4	35.6	41.5	0
502	09/11/2020 12:05:36 PM	72.8	45.3	39.1	42.9	0
503	09/11/2020 12:05:37 PM	73.6	44.7	35.6	41.6	0
504	09/11/2020 12:05:38 PM	71.4	43.1	35.6	39.9	0
505	09/11/2020 12:05:39 PM	70.3	43.5	36.5	41.0	0
506	09/11/2020 12:05:40 PM	73.8	44.7	36.5	42.7	0
507	09/11/2020 12:05:41 PM	73.8	44.3	35.6	41.0	0
508	09/11/2020 12:05:42 PM	72.6	43.8	37.6	42.3	0
509	09/11/2020 12:05:43 PM	73.0	43.3	36.8	41.0	0
510	09/11/2020 12:05:44 PM	70.5	44.0	35.6	41.1	0
511	09/11/2020 12:05:45 PM	72.6	44.8	38.7	43.4	0
512	09/11/2020 12:05:46 PM	71.5	44.5	39.5	42.9	0
513	09/11/2020 12:05:47 PM	71.2	44.8	35.6	41.9	0
514	09/11/2020 12:05:48 PM	72.3	44.0	35.6	39.3	0
515	09/11/2020 12:05:49 PM	71.3	42.1	35.6	39.0	0
516	09/11/2020 12:05:50 PM	71.0	43.9	35.6	41.1	0
517	09/11/2020 12:05:51 PM	71.1	44.0	37.7	42.2	0
518	09/11/2020 12:05:52 PM	70.3	43.6	36.6	40.9	0
519	09/11/2020 12:05:53 PM	73.3	42.8	35.6	39.1	0
520	09/11/2020 12:05:54 PM	71.4	43.4	35.6	39.8	0
521	09/11/2020 12:05:55 PM	71.7	43.4	35.6	40.5	0
522	09/11/2020 12:05:56 PM	71.7	44.1	35.6	41.4	0
523	09/11/2020 12:05:57 PM	72.9	43.9	35.6	38.5	0
524	09/11/2020 12:05:58 PM	70.9	41.8	35.6	38.2	0
525	09/11/2020 12:05:59 PM	71.4	42.1	35.6	38.8	0
526	09/11/2020 12:06:00 PM	72.3	43.8	35.6	41.3	0
527	09/11/2020 12:06:01 PM	72.9	42.4	35.6	36.3	0
528	09/11/2020 12:06:02 PM	72.7	42.0	35.6	38.4	0
529	09/11/2020 12:06:03 PM	71.8	43.1	35.6	40.5	0
530	09/11/2020 12:06:04 PM	73.0	43.8	35.6	40.3	0
531	09/11/2020 12:06:05 PM	73.5	41.5	35.6	38.6	0
532	09/11/2020 12:06:06 PM	72.3	42.8	35.6	39.9	0
533	09/11/2020 12:06:07 PM	71.3	45.8	35.6	42.1	0
534	09/11/2020 12:06:08 PM	72.0	44.2	35.6	40.8	0
535	09/11/2020 12:06:09 PM	72.3	42.1	35.6	39.0	0
536	09/11/2020 12:06:10 PM	73.1	45.9	38.3	43.1	0
537	09/11/2020 12:06:11 PM	71.8	45.4	35.6	42.2	0
538	09/11/2020 12:06:12 PM	71.8	42.3	36.3	40.8	0
539	09/11/2020 12:06:13 PM	73.5	43.7	35.6	39.9	0

No.	Date & time	P1 - OSHA HC	P1 - OSHA HC (A, Fast)	P1 - OSHA HC (A, Fast)	P1 - OSHA HC (A, Lin)	High vibration level
		LZpeak (TH) [dB]	LAFmax (TH) [dB]	LAFmin (TH) [dB]	LAeq (TH) [dB]	
540	09/11/2020 12:06:14 PM	74.8	43.3	35.6	40.3	0
541	09/11/2020 12:06:15 PM	73.6	44.4	35.6	39.1	0
542	09/11/2020 12:06:16 PM	73.1	42.1	35.6	39.1	0
543	09/11/2020 12:06:17 PM	72.4	44.6	35.6	40.8	0
544	09/11/2020 12:06:18 PM	72.6	44.8	37.8	42.0	0
545	09/11/2020 12:06:19 PM	71.8	44.4	35.6	40.8	0
546	09/11/2020 12:06:20 PM	71.9	43.7	35.6	39.3	0
547	09/11/2020 12:06:21 PM	71.2	42.9	35.6	39.7	0
548	09/11/2020 12:06:22 PM	73.6	43.9	35.6	41.4	0
549	09/11/2020 12:06:23 PM	71.0	41.6	35.6	39.0	0
550	09/11/2020 12:06:24 PM	70.4	42.7	35.6	39.6	0
551	09/11/2020 12:06:25 PM	72.2	44.5	35.6	41.3	0
552	09/11/2020 12:06:26 PM	71.1	43.2	35.6	40.0	0
553	09/11/2020 12:06:27 PM	71.8	43.1	35.6	39.6	0
554	09/11/2020 12:06:28 PM	72.1	42.8	35.6	39.1	0
555	09/11/2020 12:06:29 PM	72.7	41.5	35.6	38.1	0
556	09/11/2020 12:06:30 PM	71.1	43.9	35.6	41.6	0
557	09/11/2020 12:06:31 PM	71.5	42.9	35.6	39.4	0
558	09/11/2020 12:06:32 PM	72.3	43.3	35.6	40.1	0
559	09/11/2020 12:06:33 PM	74.3	42.3	35.6	36.6	0
560	09/11/2020 12:06:34 PM	71.3	43.3	35.6	41.6	0
561	09/11/2020 12:06:35 PM	74.6	42.8	35.6	40.3	0
562	09/11/2020 12:06:36 PM	71.8	43.3	35.6	39.7	0
563	09/11/2020 12:06:37 PM	72.3	41.1	35.6	38.0	0
564	09/11/2020 12:06:38 PM	72.1	42.6	35.6	38.7	0
565	09/11/2020 12:06:39 PM	72.4	42.2	35.6	39.6	0
566	09/11/2020 12:06:40 PM	72.0	44.5	35.6	41.5	0
567	09/11/2020 12:06:41 PM	71.8	44.6	35.6	40.9	0
568	09/11/2020 12:06:42 PM	72.5	43.7	35.6	39.0	0
569	09/11/2020 12:06:43 PM	73.5	42.0	35.6	38.3	0
570	09/11/2020 12:06:44 PM	71.4	43.5	35.6	40.7	0
571	09/11/2020 12:06:45 PM	71.5	40.5	35.6	35.6	0
572	09/11/2020 12:06:46 PM	72.1	42.2	35.6	38.3	0
573	09/11/2020 12:06:47 PM	72.3	43.7	35.6	40.1	0
574	09/11/2020 12:06:48 PM	71.2	42.4	35.6	39.7	0
575	09/11/2020 12:06:49 PM	73.9	43.1	35.6	40.1	0
576	09/11/2020 12:06:50 PM	73.4	43.5	35.6	40.5	0
577	09/11/2020 12:06:51 PM	71.6	43.4	35.6	40.7	0
578	09/11/2020 12:06:52 PM	72.0	44.8	35.6	41.9	0
579	09/11/2020 12:06:53 PM	76.2	44.9	35.6	42.7	0
580	09/11/2020 12:06:54 PM	81.1	42.9	35.6	40.2	0
581	09/11/2020 12:06:55 PM	75.9	43.8	35.6	39.5	0
582	09/11/2020 12:06:56 PM	70.8	44.2	36.3	41.0	0
583	09/11/2020 12:06:57 PM	71.6	44.4	35.6	41.3	0
584	09/11/2020 12:06:58 PM	70.5	42.1	35.6	38.1	0
585	09/11/2020 12:06:59 PM	72.2	42.6	35.6	39.5	0
586	09/11/2020 12:07:00 PM	73.5	42.8	35.6	40.6	0
587	09/11/2020 12:07:01 PM	72.6	44.7	38.5	42.2	0
588	09/11/2020 12:07:02 PM	72.7	43.5	35.6	40.0	0
589	09/11/2020 12:07:03 PM	72.4	43.8	35.6	40.0	0
590	09/11/2020 12:07:04 PM	73.3	42.7	35.6	39.2	0
591	09/11/2020 12:07:05 PM	75.2	44.1	35.6	41.0	0
592	09/11/2020 12:07:06 PM	73.8	43.3	36.9	40.8	0
593	09/11/2020 12:07:07 PM	75.8	44.3	35.6	41.5	0
594	09/11/2020 12:07:08 PM	77.3	44.4	35.6	41.6	0
595	09/11/2020 12:07:09 PM	74.8	47.2	40.5	45.3	0
596	09/11/2020 12:07:10 PM	73.7	49.1	42.9	46.8	0
597	09/11/2020 12:07:11 PM	78.8	44.6	38.9	42.4	0
598	09/11/2020 12:07:12 PM	74.2	44.8	37.1	42.1	0
599	09/11/2020 12:07:13 PM	72.7	44.5	37.0	41.9	0
600	09/11/2020 12:07:14 PM	73.6	44.5	35.6	41.0	0
601	09/11/2020 12:07:15 PM	71.2	44.4	39.1	42.4	0
602	09/11/2020 12:07:16 PM	74.7	44.2	35.6	41.3	0
603	09/11/2020 12:07:17 PM	73.3	43.6	36.9	41.7	0
604	09/11/2020 12:07:18 PM	71.8	44.7	35.6	41.5	0
605	09/11/2020 12:07:19 PM	73.9	43.8	37.7	41.8	0
606	09/11/2020 12:07:20 PM	74.0	43.5	35.6	40.7	0
607	09/11/2020 12:07:21 PM	73.7	43.1	35.6	40.2	0
608	09/11/2020 12:07:22 PM	71.8	42.2	35.6	36.6	0
609	09/11/2020 12:07:23 PM	71.7	42.9	35.6	38.8	0
610	09/11/2020 12:07:24 PM	71.9	41.8	35.6	37.5	0
611	09/11/2020 12:07:25 PM	70.7	42.7	35.6	39.3	0
612	09/11/2020 12:07:26 PM	72.7	43.7	38.6	41.6	0
613	09/11/2020 12:07:27 PM	73.0	43.8	35.6	40.9	0
614	09/11/2020 12:07:28 PM	72.4	44.1	37.3	41.5	0
615	09/11/2020 12:07:29 PM	73.2	43.8	39.9	42.8	0
616	09/11/2020 12:07:30 PM	73.5	43.6	35.6	40.8	0

No.	Date & time	P1 - OSHA HC	P1 - OSHA HC (A, Fast)	P1 - OSHA HC (A, Fast)	P1 - OSHA HC (A, Lin)	High vibration level
		LZpeak (TH) [dB]	LAFmax (TH) [dB]	LAFmin (TH) [dB]	LAeq (TH) [dB]	
617	09/11/2020 12:07:31 PM	75.1	45.3	35.6	42.5	0
618	09/11/2020 12:07:32 PM	72.7	44.9	40.9	43.0	0
619	09/11/2020 12:07:33 PM	72.9	45.4	37.8	42.7	0
620	09/11/2020 12:07:34 PM	72.8	44.1	39.0	42.0	0
621	09/11/2020 12:07:35 PM	72.5	45.0	39.2	42.7	0
622	09/11/2020 12:07:36 PM	73.0	44.8	38.0	42.7	0
623	09/11/2020 12:07:37 PM	73.3	46.9	38.9	44.1	0
624	09/11/2020 12:07:38 PM	73.1	48.2	39.4	44.1	0
625	09/11/2020 12:07:39 PM	71.7	44.4	39.3	42.7	0
626	09/11/2020 12:07:40 PM	72.6	45.2	39.0	42.8	0
627	09/11/2020 12:07:41 PM	73.0	44.3	36.7	42.3	0
628	09/11/2020 12:07:42 PM	73.5	45.4	41.9	43.8	0
629	09/11/2020 12:07:43 PM	73.9	45.1	40.8	44.0	0
630	09/11/2020 12:07:44 PM	71.2	45.5	35.6	42.0	0
631	09/11/2020 12:07:45 PM	72.1	48.8	35.6	44.4	0
632	09/11/2020 12:07:46 PM	72.4	50.0	35.6	44.6	0
633	09/11/2020 12:07:47 PM	73.1	44.8	39.4	42.5	0
634	09/11/2020 12:07:48 PM	74.4	47.0	39.6	45.0	0
635	09/11/2020 12:07:49 PM	73.4	46.3	39.2	44.0	0
636	09/11/2020 12:07:50 PM	72.8	47.0	40.7	44.4	0
637	09/11/2020 12:07:51 PM	73.0	44.5	35.6	41.3	0
638	09/11/2020 12:07:52 PM	72.2	44.5	35.6	43.2	0
639	09/11/2020 12:07:53 PM	74.7	45.4	38.6	42.9	0
640	09/11/2020 12:07:54 PM	72.1	44.5	38.9	42.6	0
641	09/11/2020 12:07:55 PM	73.4	47.0	41.7	44.8	0
642	09/11/2020 12:07:56 PM	73.2	47.0	41.6	44.5	0
643	09/11/2020 12:07:57 PM	74.5	44.9	35.6	42.0	0
644	09/11/2020 12:07:58 PM	72.9	43.6	35.6	40.9	0
645	09/11/2020 12:07:59 PM	72.6	46.1	38.6	42.9	0
646	09/11/2020 12:08:00 PM	72.2	44.9	39.8	42.5	0
647	09/11/2020 12:08:01 PM	74.5	45.0	39.7	43.5	0
648	09/11/2020 12:08:02 PM	71.6	44.3	35.6	42.1	0
649	09/11/2020 12:08:03 PM	74.1	44.7	38.3	42.3	0
650	09/11/2020 12:08:04 PM	74.6	43.3	35.6	41.1	0
651	09/11/2020 12:08:05 PM	72.6	50.4	36.7	46.1	0
652	09/11/2020 12:08:06 PM	73.8	47.6	35.6	42.6	0
653	09/11/2020 12:08:07 PM	73.2	46.6	40.9	44.0	0
654	09/11/2020 12:08:08 PM	74.2	43.9	38.8	42.6	0
655	09/11/2020 12:08:09 PM	75.8	46.8	42.0	44.8	0
656	09/11/2020 12:08:10 PM	71.8	44.9	40.0	43.1	0
657	09/11/2020 12:08:11 PM	72.8	45.6	40.9	43.2	0
658	09/11/2020 12:08:12 PM	72.9	46.4	39.2	43.9	0
659	09/11/2020 12:08:13 PM	73.3	44.1	35.6	41.4	0
660	09/11/2020 12:08:14 PM	72.3	43.5	38.6	41.8	0
661	09/11/2020 12:08:15 PM	72.3	44.7	39.7	42.7	0
662	09/11/2020 12:08:16 PM	71.3	45.1	35.6	42.1	0
663	09/11/2020 12:08:17 PM	74.1	45.5	36.3	44.0	0
664	09/11/2020 12:08:18 PM	72.3	43.9	37.3	41.6	0
665	09/11/2020 12:08:19 PM	74.0	44.0	35.6	41.0	0
666	09/11/2020 12:08:20 PM	72.8	43.5	35.9	41.2	0
667	09/11/2020 12:08:21 PM	71.2	42.9	35.6	39.5	0
668	09/11/2020 12:08:22 PM	72.2	42.5	35.6	39.7	0
669	09/11/2020 12:08:23 PM	72.1	45.0	35.6	40.8	0
670	09/11/2020 12:08:24 PM	72.1	43.5	35.6	40.7	0
671	09/11/2020 12:08:25 PM	72.5	45.0	35.6	41.1	0
672	09/11/2020 12:08:26 PM	74.3	44.5	35.7	42.4	0
673	09/11/2020 12:08:27 PM	73.0	43.8	38.6	41.8	0
674	09/11/2020 12:08:28 PM	75.0	45.0	37.8	42.5	0
675	09/11/2020 12:08:29 PM	73.7	42.8	35.6	39.7	0
676	09/11/2020 12:08:30 PM	73.0	43.8	35.6	40.6	0
677	09/11/2020 12:08:31 PM	74.8	44.0	35.6	40.8	0
678	09/11/2020 12:08:32 PM	76.5	44.3	38.2	41.8	0
679	09/11/2020 12:08:33 PM	75.2	43.2	35.6	40.1	0
680	09/11/2020 12:08:34 PM	75.5	44.4	35.6	40.6	0
681	09/11/2020 12:08:35 PM	78.4	43.7	37.9	41.6	0
682	09/11/2020 12:08:36 PM	73.0	45.3	37.6	42.6	0
683	09/11/2020 12:08:37 PM	73.5	42.9	35.6	40.7	0
684	09/11/2020 12:08:38 PM	74.4	44.4	35.6	41.4	0
685	09/11/2020 12:08:39 PM	72.6	43.7	35.6	40.7	0
686	09/11/2020 12:08:40 PM	71.1	43.0	35.6	40.2	0
687	09/11/2020 12:08:41 PM	73.0	42.9	35.6	35.6	0
688	09/11/2020 12:08:42 PM	76.3	44.0	35.6	42.1	0
689	09/11/2020 12:08:43 PM	77.3	44.1	35.6	40.2	0
690	09/11/2020 12:08:44 PM	78.7	44.3	35.8	42.0	0
691	09/11/2020 12:08:45 PM	72.9	42.9	35.6	40.6	0
692	09/11/2020 12:08:46 PM	74.7	44.5	35.6	41.2	0
693	09/11/2020 12:08:47 PM	72.4	42.5	35.6	40.2	0

No.	Date & time	P1 - OSHA HC	P1 - OSHA HC (A, Fast)	P1 - OSHA HC (A, Fast)	P1 - OSHA HC (A, Lin)	High vibration level
		LZpeak (TH) [dB]	LAFmax (TH) [dB]	LAFmin (TH) [dB]	LAeq (TH) [dB]	
694	09/11/2020 12:08:48 PM	73.6	43.3	35.6	40.5	0
695	09/11/2020 12:08:49 PM	74.4	43.4	35.6	40.1	0
696	09/11/2020 12:08:50 PM	73.0	42.6	35.6	37.5	0
697	09/11/2020 12:08:51 PM	75.8	42.0	35.6	37.0	0
698	09/11/2020 12:08:52 PM	75.8	41.5	35.6	37.5	0
699	09/11/2020 12:08:53 PM	72.6	43.5	35.6	39.3	0
700	09/11/2020 12:08:54 PM	72.1	41.8	35.6	38.4	0
701	09/11/2020 12:08:55 PM	73.7	42.8	35.6	35.9	0
702	09/11/2020 12:08:56 PM	82.5	43.8	35.6	40.6	0
703	09/11/2020 12:08:57 PM	77.0	43.0	35.6	40.7	0
704	09/11/2020 12:08:58 PM	73.4	44.3	35.6	40.5	0
705	09/11/2020 12:08:59 PM	72.4	41.3	35.6	37.0	0
706	09/11/2020 12:09:00 PM	71.4	41.2	35.6	37.8	0
707	09/11/2020 12:09:01 PM	73.7	42.0	35.6	37.3	0
708	09/11/2020 12:09:02 PM	74.0	42.8	35.6	40.0	0
709	09/11/2020 12:09:03 PM	73.7	44.4	35.6	40.3	0
710	09/11/2020 12:09:04 PM	70.7	43.1	35.6	40.3	0
711	09/11/2020 12:09:05 PM	72.1	42.7	35.6	39.0	0
712	09/11/2020 12:09:06 PM	74.4	43.0	35.6	40.6	0
713	09/11/2020 12:09:07 PM	71.7	42.2	35.6	38.0	0
714	09/11/2020 12:09:08 PM	73.0	43.1	35.6	40.4	0
715	09/11/2020 12:09:09 PM	70.5	43.4	35.6	39.4	0
716	09/11/2020 12:09:10 PM	71.8	43.0	35.6	39.6	0
717	09/11/2020 12:09:11 PM	72.4	43.6	35.6	40.6	0
718	09/11/2020 12:09:12 PM	71.9	43.8	35.6	40.6	0
719	09/11/2020 12:09:13 PM	70.2	43.6	35.6	39.7	0
720	09/11/2020 12:09:14 PM	71.6	41.9	35.6	37.9	0
721	09/11/2020 12:09:15 PM	70.8	43.0	35.6	38.5	0
722	09/11/2020 12:09:16 PM	71.8	42.9	35.6	38.8	0
723	09/11/2020 12:09:17 PM	71.3	42.7	35.6	39.0	0
724	09/11/2020 12:09:18 PM	71.5	42.3	35.6	36.9	0
725	09/11/2020 12:09:19 PM	72.0	42.7	35.6	40.6	0
726	09/11/2020 12:09:20 PM	71.0	43.1	35.6	39.6	0
727	09/11/2020 12:09:21 PM	71.6	41.8	35.6	39.4	0
728	09/11/2020 12:09:22 PM	71.1	43.0	35.6	40.3	0
729	09/11/2020 12:09:23 PM	71.0	43.0	35.6	38.3	0
730	09/11/2020 12:09:24 PM	72.4	42.3	35.6	39.1	0
731	09/11/2020 12:09:25 PM	71.7	42.8	35.6	38.5	0
732	09/11/2020 12:09:26 PM	70.9	43.5	35.6	38.3	0
733	09/11/2020 12:09:27 PM	71.7	40.7	35.6	36.7	0
734	09/11/2020 12:09:28 PM	72.6	44.4	35.6	40.0	0
735	09/11/2020 12:09:29 PM	71.4	43.0	35.6	38.5	0
736	09/11/2020 12:09:30 PM	70.5	42.2	35.6	38.8	0
737	09/11/2020 12:09:31 PM	72.7	41.2	35.6	37.3	0
738	09/11/2020 12:09:32 PM	72.8	42.0	35.6	37.9	0
739	09/11/2020 12:09:33 PM	71.6	42.9	35.6	39.5	0
740	09/11/2020 12:09:34 PM	73.1	42.7	35.6	38.4	0
741	09/11/2020 12:09:35 PM	70.8	41.7	35.6	35.6	0
742	09/11/2020 12:09:36 PM	71.4	42.7	35.6	39.8	0
743	09/11/2020 12:09:37 PM	72.4	41.4	35.6	38.8	0
744	09/11/2020 12:09:38 PM	72.8	43.2	35.6	40.1	0
745	09/11/2020 12:09:39 PM	72.4	40.8	35.6	35.6	0
746	09/11/2020 12:09:40 PM	72.3	43.6	35.6	39.0	0
747	09/11/2020 12:09:41 PM	73.3	42.5	35.6	37.0	0
748	09/11/2020 12:09:42 PM	71.2	42.9	36.0	40.7	0
749	09/11/2020 12:09:43 PM	71.4	42.5	35.6	37.1	0
750	09/11/2020 12:09:44 PM	70.4	42.7	35.6	39.5	0
751	09/11/2020 12:09:45 PM	72.5	42.3	35.6	37.8	0
752	09/11/2020 12:09:46 PM	74.4	45.3	35.6	41.6	0
753	09/11/2020 12:09:47 PM	71.2	42.9	35.6	38.7	0
754	09/11/2020 12:09:48 PM	71.4	43.2	35.6	40.5	0
755	09/11/2020 12:09:49 PM	71.8	45.1	35.6	41.3	0
756	09/11/2020 12:09:50 PM	73.4	43.2	35.6	40.5	0
757	09/11/2020 12:09:51 PM	72.4	44.5	35.6	41.8	0
758	09/11/2020 12:09:52 PM	71.8	44.0	35.6	40.7	0
759	09/11/2020 12:09:53 PM	73.9	41.9	35.6	38.3	0
760	09/11/2020 12:09:54 PM	71.0	44.4	35.6	41.5	0
761	09/11/2020 12:09:55 PM	70.5	43.8	35.6	41.0	0
762	09/11/2020 12:09:56 PM	70.5	43.8	35.6	39.9	0
763	09/11/2020 12:09:57 PM	72.9	42.1	35.6	38.3	0
764	09/11/2020 12:09:58 PM	72.3	43.3	35.6	39.7	0
765	09/11/2020 12:09:59 PM	73.9	42.9	35.6	40.6	0
766	09/11/2020 12:10:00 PM	72.0	43.9	35.6	40.2	0
767	09/11/2020 12:10:01 PM	74.0	42.3	35.6	38.7	0
768	09/11/2020 12:10:02 PM	72.0	40.8	35.6	37.2	0
769	09/11/2020 12:10:03 PM	73.3	41.9	35.6	39.5	0
770	09/11/2020 12:10:04 PM	72.0	42.6	35.6	38.9	0

No.	Date & time	P1 - OSHA HC	P1 - OSHA HC (A, Fast)	P1 - OSHA HC (A, Fast)	P1 - OSHA HC (A, Lin)	High vibration level
		LZpeak (TH) [dB]	LAFmax (TH) [dB]	LAFmin (TH) [dB]	LAeq (TH) [dB]	
771	09/11/2020 12:10:05 PM	71.3	42.9	35.6	38.9	0
772	09/11/2020 12:10:06 PM	72.1	43.4	35.6	40.4	0
773	09/11/2020 12:10:07 PM	70.8	42.6	35.6	39.8	0
774	09/11/2020 12:10:08 PM	72.1	43.8	35.6	40.6	0
775	09/11/2020 12:10:09 PM	72.7	44.8	40.5	43.0	0
776	09/11/2020 12:10:10 PM	73.0	44.8	40.2	43.2	0
777	09/11/2020 12:10:11 PM	72.1	45.2	39.5	43.3	0
778	09/11/2020 12:10:12 PM	73.3	44.9	40.5	42.8	0
779	09/11/2020 12:10:13 PM	71.9	44.7	40.2	42.9	0
780	09/11/2020 12:10:14 PM	73.0	44.3	39.0	41.9	0
781	09/11/2020 12:10:15 PM	72.8	44.2	35.6	41.1	0
782	09/11/2020 12:10:16 PM	73.1	43.2	35.6	40.6	0
783	09/11/2020 12:10:17 PM	71.9	42.8	36.1	40.4	0
784	09/11/2020 12:10:18 PM	72.0	44.6	35.6	42.3	0
785	09/11/2020 12:10:19 PM	72.4	45.1	40.2	43.2	0
786	09/11/2020 12:10:20 PM	72.1	43.8	39.4	42.1	0
787	09/11/2020 12:10:21 PM	72.3	48.4	40.0	45.4	0
788	09/11/2020 12:10:22 PM	72.7	49.8	39.3	44.4	0
789	09/11/2020 12:10:23 PM	72.7	47.9	38.5	44.7	0
790	09/11/2020 12:10:24 PM	72.7	44.3	36.0	41.9	0
791	09/11/2020 12:10:25 PM	71.9	47.4	40.7	44.5	0
792	09/11/2020 12:10:26 PM	71.9	45.9	42.0	44.5	0
793	09/11/2020 12:10:27 PM	72.9	45.6	38.3	43.2	0
794	09/11/2020 12:10:28 PM	72.6	44.5	38.6	42.2	0
795	09/11/2020 12:10:29 PM	71.9	44.4	35.6	39.3	0
796	09/11/2020 12:10:30 PM	72.3	43.7	35.6	39.7	0
797	09/11/2020 12:10:31 PM	71.6	44.3	36.7	42.7	0
798	09/11/2020 12:10:32 PM	72.1	44.5	35.6	41.9	0
799	09/11/2020 12:10:33 PM	72.0	45.2	39.7	42.6	0
800	09/11/2020 12:10:34 PM	70.9	44.0	36.5	41.8	0
801	09/11/2020 12:10:35 PM	72.7	45.0	37.6	42.9	0
802	09/11/2020 12:10:36 PM	72.8	45.1	39.9	43.2	0
803	09/11/2020 12:10:37 PM	73.0	45.0	40.0	43.3	0
804	09/11/2020 12:10:38 PM	73.2	47.3	43.9	46.1	0
805	09/11/2020 12:10:39 PM	72.9	48.2	45.6	47.0	0
806	09/11/2020 12:10:40 PM	72.5	48.3	42.2	45.5	0
807	09/11/2020 12:10:41 PM	72.2	48.4	42.3	46.1	0
808	09/11/2020 12:10:42 PM	72.9	44.2	36.6	41.6	0
809	09/11/2020 12:10:43 PM	71.6	47.7	35.6	44.3	0
810	09/11/2020 12:10:44 PM	74.5	45.6	39.5	42.9	0
811	09/11/2020 12:10:45 PM	71.6	46.5	35.6	41.5	0
812	09/11/2020 12:10:46 PM	72.8	43.4	35.6	40.2	0
813	09/11/2020 12:10:47 PM	72.0	44.2	35.6	41.6	0
814	09/11/2020 12:10:48 PM	71.8	42.6	35.6	39.7	0
815	09/11/2020 12:10:49 PM	72.5	42.2	35.6	37.7	0
816	09/11/2020 12:10:50 PM	71.0	43.4	35.6	40.1	0
817	09/11/2020 12:10:51 PM	74.2	42.8	35.6	37.1	0
818	09/11/2020 12:10:52 PM	75.0	43.2	35.6	40.3	0
819	09/11/2020 12:10:53 PM	73.8	42.4	35.6	38.9	0
820	09/11/2020 12:10:54 PM	71.0	43.3	35.6	40.4	0
821	09/11/2020 12:10:55 PM	72.3	41.6	35.6	38.4	0
822	09/11/2020 12:10:56 PM	76.0	43.2	35.6	40.2	0
823	09/11/2020 12:10:57 PM	72.3	44.3	35.6	40.4	0
824	09/11/2020 12:10:58 PM	70.7	43.5	35.6	39.9	0
825	09/11/2020 12:10:59 PM	72.4	43.0	35.6	37.9	0
826	09/11/2020 12:11:00 PM	73.3	44.0	35.6	41.6	0
827	09/11/2020 12:11:01 PM	73.6	43.9	35.6	41.3	0
828	09/11/2020 12:11:02 PM	72.8	43.8	35.6	40.9	0
829	09/11/2020 12:11:03 PM	73.7	42.1	35.6	39.0	0
830	09/11/2020 12:11:04 PM	72.7	44.1	35.6	42.0	0
831	09/11/2020 12:11:05 PM	72.3	44.6	35.6	42.0	0
832	09/11/2020 12:11:06 PM	72.6	46.3	39.9	44.0	0
833	09/11/2020 12:11:07 PM	71.8	45.0	35.6	42.5	0
834	09/11/2020 12:11:08 PM	71.6	46.1	39.9	43.6	0
835	09/11/2020 12:11:09 PM	72.8	47.8	41.5	45.7	0
836	09/11/2020 12:11:10 PM	72.3	50.2	45.4	48.7	0
837	09/11/2020 12:11:11 PM	76.6	62.4	50.2	57.3	0
838	09/11/2020 12:11:12 PM	76.5	61.7	53.4	55.5	0
839	09/11/2020 12:11:13 PM	73.3	54.1	50.3	52.3	0
840	09/11/2020 12:11:14 PM	72.9	50.3	47.1	48.4	0
841	09/11/2020 12:11:15 PM	72.1	48.9	44.9	46.7	0
842	09/11/2020 12:11:16 PM	72.8	46.9	43.6	45.8	0
843	09/11/2020 12:11:17 PM	79.3	65.9	43.9	58.9	0
844	09/11/2020 12:11:18 PM	72.4	51.0	41.0	42.8	0
845	09/11/2020 12:11:19 PM	73.0	43.2	36.4	40.5	0
846	09/11/2020 12:11:20 PM	72.9	43.8	36.2	41.4	0
847	09/11/2020 12:11:21 PM	72.3	43.1	35.6	38.2	0

No.	Date & time	P1 - OSHA HC	P1 - OSHA HC (A, Fast)	P1 - OSHA HC (A, Fast)	P1 - OSHA HC (A, Lin)	High vibration level
		LZpeak (TH) [dB]	LAFmax (TH) [dB]	LAFmin (TH) [dB]	LAeq (TH) [dB]	
848	09/11/2020 12:11:22 PM	77.2	60.8	35.6	53.9	0
849	09/11/2020 12:11:23 PM	72.5	43.3	35.6	41.1	0
850	09/11/2020 12:11:24 PM	72.2	42.6	35.6	40.2	0
851	09/11/2020 12:11:25 PM	72.6	45.0	35.6	42.1	0
852	09/11/2020 12:11:26 PM	73.1	49.3	40.6	44.7	0
853	09/11/2020 12:11:27 PM	72.9	49.4	35.6	42.5	0
854	09/11/2020 12:11:28 PM	72.0	44.6	39.1	42.0	0
855	09/11/2020 12:11:29 PM	73.6	42.8	36.4	40.8	0
856	09/11/2020 12:11:30 PM	78.6	43.4	36.4	40.7	0
857	09/11/2020 12:11:31 PM	73.1	44.0	35.6	40.2	0
858	09/11/2020 12:11:32 PM	74.2	42.2	35.6	40.2	0
859	09/11/2020 12:11:33 PM	72.0	42.4	35.6	37.2	0
860	09/11/2020 12:11:34 PM	73.6	44.4	35.6	41.3	0
861	09/11/2020 12:11:35 PM	72.0	43.2	35.6	40.8	0
862	09/11/2020 12:11:36 PM	75.2	43.6	37.1	41.3	0
863	09/11/2020 12:11:37 PM	70.5	44.0	37.2	41.4	0
864	09/11/2020 12:11:38 PM	74.8	42.8	35.6	40.6	0
865	09/11/2020 12:11:39 PM	75.2	44.1	37.9	42.1	0
866	09/11/2020 12:11:40 PM	73.5	43.4	35.6	38.9	0
867	09/11/2020 12:11:41 PM	72.5	45.8	36.0	42.2	0
868	09/11/2020 12:11:42 PM	71.2	43.6	35.6	40.3	0
869	09/11/2020 12:11:43 PM	71.9	43.8	35.6	38.2	0
870	09/11/2020 12:11:44 PM	71.6	43.5	35.6	40.3	0
871	09/11/2020 12:11:45 PM	72.4	43.6	35.6	39.4	0
872	09/11/2020 12:11:46 PM	73.3	44.4	35.6	40.6	0
873	09/11/2020 12:11:47 PM	72.3	46.4	35.6	42.0	0
874	09/11/2020 12:11:48 PM	72.6	43.6	35.6	40.7	0
875	09/11/2020 12:11:49 PM	72.1	44.4	36.5	42.1	0
876	09/11/2020 12:11:50 PM	73.5	43.1	35.6	38.9	0
877	09/11/2020 12:11:51 PM	71.8	43.8	35.6	40.8	0
878	09/11/2020 12:11:52 PM	71.9	43.1	35.6	40.4	0
879	09/11/2020 12:11:53 PM	71.8	42.3	35.6	39.1	0
880	09/11/2020 12:11:54 PM	74.2	44.0	35.6	41.2	0
881	09/11/2020 12:11:55 PM	71.3	43.3	35.6	40.4	0
882	09/11/2020 12:11:56 PM	72.0	43.5	35.6	40.4	0
883	09/11/2020 12:11:57 PM	73.2	43.5	36.5	41.3	0
884	09/11/2020 12:11:58 PM	72.8	42.0	35.6	39.1	0
885	09/11/2020 12:11:59 PM	71.7	43.2	35.6	41.3	0
886	09/11/2020 12:12:00 PM	73.2	43.3	35.6	40.0	0
887	09/11/2020 12:12:01 PM	72.4	43.3	35.6	39.3	0
888	09/11/2020 12:12:02 PM	72.3	42.9	35.6	39.3	0
889	09/11/2020 12:12:03 PM	74.1	43.1	35.6	40.9	0
890	09/11/2020 12:12:04 PM	73.2	42.5	35.6	36.3	0
891	09/11/2020 12:12:05 PM	72.9	42.5	35.6	40.7	0
892	09/11/2020 12:12:06 PM	73.5	43.2	35.6	40.6	0
893	09/11/2020 12:12:07 PM	73.7	42.7	35.6	40.3	0
894	09/11/2020 12:12:08 PM	72.1	43.5	38.4	40.9	0
895	09/11/2020 12:12:09 PM	74.7	43.6	35.6	41.5	0
896	09/11/2020 12:12:10 PM	71.8	44.0	35.6	41.4	0
897	09/11/2020 12:12:11 PM	71.8	44.9	35.6	43.6	0
898	09/11/2020 12:12:12 PM	74.7	47.0	42.9	45.5	0
899	09/11/2020 12:12:13 PM	75.2	47.6	45.9	46.8	0
900	09/11/2020 12:12:14 PM	75.1	47.9	44.8	46.5	0
901	09/11/2020 12:12:15 PM	76.4	47.5	44.3	45.7	0
902	09/11/2020 12:12:16 PM	73.5	45.5	41.3	44.0	0
903	09/11/2020 12:12:17 PM	72.5	45.0	39.8	43.5	0
904	09/11/2020 12:12:18 PM	73.8	46.9	43.5	45.4	0
905	09/11/2020 12:12:19 PM	76.8	49.0	43.1	46.6	0
906	09/11/2020 12:12:20 PM	76.4	48.5	42.4	46.6	0
907	09/11/2020 12:12:21 PM	76.0	48.4	44.1	45.2	0
908	09/11/2020 12:12:22 PM	74.0	47.4	43.4	45.7	0
909	09/11/2020 12:12:23 PM	74.6	48.6	43.8	47.0	0
910	09/11/2020 12:12:24 PM	76.5	48.2	44.4	46.1	0
911	09/11/2020 12:12:25 PM	73.7	45.7	42.6	44.3	0
912	09/11/2020 12:12:26 PM	74.3	44.8	39.1	42.3	0
913	09/11/2020 12:12:27 PM	74.0	45.7	41.3	43.6	0
914	09/11/2020 12:12:28 PM	73.2	44.0	35.6	40.6	0
915	09/11/2020 12:12:29 PM	73.9	44.7	38.5	42.3	0
916	09/11/2020 12:12:30 PM	73.3	44.3	37.6	42.2	0
917	09/11/2020 12:12:31 PM	76.2	44.2	40.5	42.7	0
918	09/11/2020 12:12:32 PM	73.4	45.4	40.6	43.4	0
919	09/11/2020 12:12:33 PM	74.2	43.7	35.6	40.0	0
920	09/11/2020 12:12:34 PM	73.5	44.0	39.1	42.4	0
921	09/11/2020 12:12:35 PM	73.4	43.9	35.6	41.2	0
922	09/11/2020 12:12:36 PM	73.9	45.8	40.2	43.5	0
923	09/11/2020 12:12:37 PM	73.0	45.4	38.0	41.8	0
924	09/11/2020 12:12:38 PM	74.2	46.5	40.0	44.2	0

No.	Date & time	P1 - OSHA HC	P1 - OSHA HC (A, Fast)	P1 - OSHA HC (A, Fast)	P1 - OSHA HC (A, Lin)	High vibration level
		LZpeak (TH) [dB]	LAFmax (TH) [dB]	LAFmin (TH) [dB]	LAeq (TH) [dB]	
925	09/11/2020 12:12:39 PM	73.0	45.7	37.2	43.0	0
926	09/11/2020 12:12:40 PM	74.2	44.6	35.6	41.7	0
927	09/11/2020 12:12:41 PM	74.2	44.9	37.9	41.5	0
928	09/11/2020 12:12:42 PM	73.0	48.0	35.6	44.7	0
929	09/11/2020 12:12:43 PM	72.6	44.8	39.3	42.5	0
930	09/11/2020 12:12:44 PM	72.7	46.5	36.3	43.5	0
931	09/11/2020 12:12:45 PM	75.1	45.8	35.6	40.3	0
932	09/11/2020 12:12:46 PM	72.2	42.5	35.8	40.8	0
933	09/11/2020 12:12:47 PM	73.4	44.6	40.9	42.8	0
934	09/11/2020 12:12:48 PM	72.5	44.4	38.2	42.0	0
935	09/11/2020 12:12:49 PM	73.4	45.2	36.9	42.2	0
936	09/11/2020 12:12:50 PM	72.9	47.2	41.4	44.8	0
937	09/11/2020 12:12:51 PM	74.0	46.5	40.8	44.4	0
938	09/11/2020 12:12:52 PM	73.7	46.5	41.2	44.7	0
939	09/11/2020 12:12:53 PM	75.0	46.4	41.1	43.2	0
940	09/11/2020 12:12:54 PM	75.1	45.7	40.7	43.0	0
941	09/11/2020 12:12:55 PM	73.7	44.2	38.1	42.0	0
942	09/11/2020 12:12:56 PM	73.5	44.1	40.2	42.5	0
943	09/11/2020 12:12:57 PM	72.3	44.0	38.0	41.8	0
944	09/11/2020 12:12:58 PM	72.7	50.6	38.1	45.5	0
945	09/11/2020 12:12:59 PM	72.9	54.1	38.7	48.0	0
946	09/11/2020 12:13:00 PM	72.3	48.2	35.6	43.4	0
947	09/11/2020 12:13:01 PM	72.2	44.7	35.6	41.5	0
948	09/11/2020 12:13:02 PM	72.1	42.3	35.6	38.1	0
949	09/11/2020 12:13:03 PM	71.6	42.8	35.6	39.9	0
950	09/11/2020 12:13:04 PM	72.5	45.4	41.2	43.2	0
951	09/11/2020 12:13:05 PM	72.4	43.4	35.6	40.4	0
952	09/11/2020 12:13:06 PM	71.6	43.5	35.6	38.8	0
953	09/11/2020 12:13:07 PM	73.3	42.9	35.6	36.6	0
954	09/11/2020 12:13:08 PM	71.4	43.5	35.6	41.4	0
955	09/11/2020 12:13:09 PM	71.4	43.6	35.6	39.0	0
956	09/11/2020 12:13:10 PM	70.3	43.9	35.6	37.7	0
957	09/11/2020 12:13:11 PM	71.9	41.9	35.6	39.6	0
958	09/11/2020 12:13:12 PM	73.9	42.5	35.6	38.8	0
959	09/11/2020 12:13:13 PM	71.3	43.0	35.6	38.8	0
960	09/11/2020 12:13:14 PM	70.5	43.1	35.6	39.9	0
961	09/11/2020 12:13:15 PM	73.0	43.5	35.6	40.9	0
962	09/11/2020 12:13:16 PM	71.1	43.9	35.6	40.5	0
963	09/11/2020 12:13:17 PM	72.0	46.7	35.6	43.9	0
964	09/11/2020 12:13:18 PM	71.7	47.1	36.0	42.0	0
965	09/11/2020 12:13:19 PM	71.2	42.1	35.6	38.0	0
966	09/11/2020 12:13:20 PM	72.2	43.8	35.6	40.7	0
967	09/11/2020 12:13:21 PM	72.2	43.2	35.6	38.9	0
968	09/11/2020 12:13:22 PM	72.3	43.6	35.6	40.4	0
969	09/11/2020 12:13:23 PM	72.4	43.1	35.6	38.2	0
970	09/11/2020 12:13:24 PM	71.3	43.5	35.6	40.7	0
971	09/11/2020 12:13:25 PM	74.1	43.5	35.6	40.9	0
972	09/11/2020 12:13:26 PM	70.1	42.6	35.6	40.2	0
973	09/11/2020 12:13:27 PM	72.5	42.9	35.6	38.6	0
974	09/11/2020 12:13:28 PM	72.7	47.5	35.6	44.6	0
975	09/11/2020 12:13:29 PM	72.7	46.5	37.7	43.0	0
976	09/11/2020 12:13:30 PM	71.9	43.8	35.6	41.7	0
977	09/11/2020 12:13:31 PM	72.5	44.6	39.9	42.3	0
978	09/11/2020 12:13:32 PM	74.1	47.6	38.8	44.9	0
979	09/11/2020 12:13:33 PM	73.6	50.7	41.0	46.0	0
980	09/11/2020 12:13:34 PM	74.2	43.0	35.6	40.2	0
981	09/11/2020 12:13:35 PM	73.0	44.3	35.6	40.4	0
982	09/11/2020 12:13:36 PM	73.1	44.8	35.6	41.4	0
983	09/11/2020 12:13:37 PM	71.6	44.7	39.7	43.1	0
984	09/11/2020 12:13:38 PM	73.1	45.0	40.8	43.6	0
985	09/11/2020 12:13:39 PM	73.1	45.8	41.4	44.1	0
986	09/11/2020 12:13:40 PM	74.5	43.4	37.8	41.3	0
987	09/11/2020 12:13:41 PM	72.3	45.0	39.5	43.2	0
988	09/11/2020 12:13:42 PM	73.3	44.4	38.2	42.5	0
989	09/11/2020 12:13:43 PM	72.5	45.0	39.9	43.0	0
990	09/11/2020 12:13:44 PM	72.6	43.7	35.6	40.8	0
991	09/11/2020 12:13:45 PM	73.8	44.3	35.6	41.7	0
992	09/11/2020 12:13:46 PM	74.2	45.5	40.6	43.8	0
993	09/11/2020 12:13:47 PM	72.6	45.5	39.2	42.6	0
994	09/11/2020 12:13:48 PM	74.5	45.0	39.4	43.0	0
995	09/11/2020 12:13:49 PM	73.7	45.6	41.4	44.0	0
996	09/11/2020 12:13:50 PM	73.2	47.1	40.9	44.8	0
997	09/11/2020 12:13:51 PM	72.3	48.5	45.7	47.2	0
998	09/11/2020 12:13:52 PM	74.9	47.7	44.9	46.5	0
999	09/11/2020 12:13:53 PM	72.5	46.0	42.3	44.1	0
1000	09/11/2020 12:13:54 PM	73.9	45.3	41.6	44.0	0
1001	09/11/2020 12:13:55 PM	74.6	60.9	42.6	56.0	0

No.	Date & time	P1 - OSHA HC	P1 - OSHA HC (A, Fast)	P1 - OSHA HC (A, Fast)	P1 - OSHA HC (A, Lin)	High vibration level
		LZpeak (TH) [dB]	LAFmax (TH) [dB]	LAFmin (TH) [dB]	LAeq (TH) [dB]	
1002	09/11/2020 12:13:56 PM	73.7	50.0	42.0	45.5	0
1003	09/11/2020 12:13:57 PM	74.3	51.8	41.1	47.3	0
1004	09/11/2020 12:13:58 PM	72.8	46.0	39.4	43.8	0
1005	09/11/2020 12:13:59 PM	73.8	44.3	37.9	42.3	0
1006	09/11/2020 12:14:00 PM	74.6	53.1	35.6	48.2	0
1007	09/11/2020 12:14:01 PM	72.8	47.4	39.2	44.4	0
1008	09/11/2020 12:14:02 PM	72.8	47.5	42.0	44.8	0
1009	09/11/2020 12:14:03 PM	74.0	45.3	40.2	43.0	0
1010	09/11/2020 12:14:04 PM	74.6	45.1	39.0	42.8	0
1011	09/11/2020 12:14:05 PM	74.2	44.1	37.8	41.6	0
1012	09/11/2020 12:14:06 PM	72.8	44.1	35.9	41.8	0
1013	09/11/2020 12:14:07 PM	72.2	44.7	38.0	42.7	0
1014	09/11/2020 12:14:08 PM	74.8	44.6	35.6	41.4	0
1015	09/11/2020 12:14:09 PM	74.2	43.9	35.6	41.6	0
1016	09/11/2020 12:14:10 PM	72.4	44.3	38.9	42.9	0
1017	09/11/2020 12:14:11 PM	72.9	44.1	35.7	41.6	0
1018	09/11/2020 12:14:12 PM	72.1	44.0	35.6	41.5	0
1019	09/11/2020 12:14:13 PM	73.1	44.3	38.0	42.2	0
1020	09/11/2020 12:14:14 PM	73.0	52.4	37.6	46.5	0
1021	09/11/2020 12:14:15 PM	75.1	45.1	38.8	42.3	0
1022	09/11/2020 12:14:16 PM	73.2	49.5	35.6	45.9	0
1023	09/11/2020 12:14:17 PM	71.9	46.9	35.6	42.2	0
1024	09/11/2020 12:14:18 PM	73.0	44.2	37.7	42.3	0
1025	09/11/2020 12:14:19 PM	74.6	58.4	38.6	52.4	0
1026	09/11/2020 12:14:20 PM	73.3	50.2	40.3	46.2	0
1027	09/11/2020 12:14:21 PM	73.6	52.4	42.1	48.3	0
1028	09/11/2020 12:14:22 PM	73.2	50.1	44.0	47.0	0
1029	09/11/2020 12:14:23 PM	71.7	50.4	43.4	47.1	0
1030	09/11/2020 12:14:24 PM	72.7	46.9	35.6	41.6	0
1031	09/11/2020 12:14:25 PM	71.4	48.6	39.3	44.6	0
1032	09/11/2020 12:14:26 PM	72.5	43.6	37.6	41.2	0
1033	09/11/2020 12:14:27 PM	75.7	58.8	40.5	54.4	0
1034	09/11/2020 12:14:28 PM	74.0	51.8	37.0	46.3	0
1035	09/11/2020 12:14:29 PM	75.2	57.0	48.6	53.5	0
1036	09/11/2020 12:14:30 PM	75.4	54.1	45.2	50.5	0
1037	09/11/2020 12:14:31 PM	73.3	51.2	45.8	48.8	0
1038	09/11/2020 12:14:32 PM	71.8	47.8	35.6	41.6	0
1039	09/11/2020 12:14:33 PM	71.8	46.1	36.8	43.2	0
1040	09/11/2020 12:14:34 PM	70.2	44.6	35.6	41.7	0
1041	09/11/2020 12:14:35 PM	71.7	43.4	35.6	41.2	0
1042	09/11/2020 12:14:36 PM	72.5	44.9	35.6	39.5	0
1043	09/11/2020 12:14:37 PM	71.4	45.0	36.3	40.8	0
1044	09/11/2020 12:14:38 PM	72.0	43.1	35.6	40.5	0
1045	09/11/2020 12:14:39 PM	70.7	42.9	35.6	39.7	0
1046	09/11/2020 12:14:40 PM	72.7	43.2	36.9	41.3	0
1047	09/11/2020 12:14:41 PM	71.2	42.4	35.6	39.0	0
1048	09/11/2020 12:14:42 PM	70.2	42.3	35.6	39.3	0
1049	09/11/2020 12:14:43 PM	72.5	43.0	35.6	38.8	0
1050	09/11/2020 12:14:44 PM	71.5	43.0	35.6	39.8	0
1051	09/11/2020 12:14:45 PM	72.8	44.0	35.6	40.8	0
1052	09/11/2020 12:14:46 PM	73.2	41.8	35.6	38.9	0
1053	09/11/2020 12:14:47 PM	79.3	53.0	35.6	47.9	0
1054	09/11/2020 12:14:48 PM	75.1	54.3	39.6	49.6	0
1055	09/11/2020 12:14:49 PM	76.4	60.7	49.2	56.3	0
1056	09/11/2020 12:14:50 PM	71.4	53.1	36.2	43.6	0
1057	09/11/2020 12:14:51 PM	72.0	43.5	35.6	40.6	0
1058	09/11/2020 12:14:52 PM	75.2	53.0	36.8	49.1	0
1059	09/11/2020 12:14:53 PM	72.5	44.7	35.6	39.7	0
1060	09/11/2020 12:14:54 PM	72.4	43.3	35.6	41.0	0
1061	09/11/2020 12:14:55 PM	71.1	42.9	35.6	38.9	0
1062	09/11/2020 12:14:56 PM	72.0	43.8	35.6	40.8	0
1063	09/11/2020 12:14:57 PM	99.3	75.0	40.6	67.2	0
1064	09/11/2020 12:14:58 PM	89.2	74.6	42.8	54.6	0
1065	09/11/2020 12:14:59 PM	79.1	53.1	35.6	46.4	0
1066	09/11/2020 12:15:00 PM	77.9	52.6	40.4	48.0	0
1067	09/11/2020 12:15:01 PM	76.7	56.9	45.4	51.9	0
1068	09/11/2020 12:15:02 PM	74.4	56.9	42.3	51.5	0
1069	09/11/2020 12:15:03 PM	70.7	45.5	35.9	41.7	0
1070	09/11/2020 12:15:04 PM	71.8	43.2	36.2	41.3	0
1071	09/11/2020 12:15:05 PM	72.4	42.9	35.6	38.8	0
1072	09/11/2020 12:15:06 PM	73.0	42.8	35.6	39.3	0
1073	09/11/2020 12:15:07 PM	72.3	41.8	35.6	38.1	0
1074	09/11/2020 12:15:08 PM	71.1	42.7	35.6	37.8	0
1075	09/11/2020 12:15:09 PM	87.1	71.8	41.3	65.7	0
1076	09/11/2020 12:15:10 PM	74.4	65.6	44.0	48.6	0
1077	09/11/2020 12:15:11 PM	71.5	45.4	37.0	42.4	0
1078	09/11/2020 12:15:12 PM	72.1	50.7	35.6	46.2	0

No.	Date & time	P1 - OSHA HC	P1 - OSHA HC (A, Fast)	P1 - OSHA HC (A, Fast)	P1 - OSHA HC (A, Lin)	High vibration level
		LZpeak (TH) [dB]	LAFmax (TH) [dB]	LAFmin (TH) [dB]	LAeq (TH) [dB]	
1079	09/11/2020 12:15:13 PM	82.8	61.6	47.2	56.5	0
1080	09/11/2020 12:15:14 PM	78.5	59.0	47.0	54.9	0
1081	09/11/2020 12:15:15 PM	77.6	58.5	47.8	53.1	0
1082	09/11/2020 12:15:16 PM	76.8	57.9	43.6	53.5	0
1083	09/11/2020 12:15:17 PM	82.7	67.7	52.9	61.5	0
1084	09/11/2020 12:15:18 PM	72.5	54.5	44.6	47.4	0
1085	09/11/2020 12:15:19 PM	72.3	47.5	35.6	43.6	0
1086	09/11/2020 12:15:20 PM	72.9	48.3	40.0	44.0	0
1087	09/11/2020 12:15:21 PM	71.1	45.8	35.6	41.0	0
1088	09/11/2020 12:15:22 PM	72.5	47.9	36.0	43.7	0
1089	09/11/2020 12:15:23 PM	71.9	47.0	35.6	41.9	0
1090	09/11/2020 12:15:24 PM	77.7	55.4	39.6	48.8	0
1091	09/11/2020 12:15:25 PM	72.7	49.8	38.5	43.2	0

No.	Date & time	P1 - OSHA HC	P1 - OSHA HC (A, Fast)	P1 - OSHA HC (A, Fast)	P1 - OSHA HC (A, Lin)	High vibration level
		LZpeak (TH) [dB]	LAFmax (TH) [dB]	LAFmin (TH) [dB]	LAeq (TH) [dB]	
1	09/11/2020 12:22:17 PM	97.6	74.2	49.2	66.2	0
2	09/11/2020 12:22:18 PM	105.7	79.0	57.8	72.3	1
3	09/11/2020 12:22:19 PM	86.2	59.3	48.5	53.3	0
4	09/11/2020 12:22:20 PM	81.0	55.2	41.8	50.7	0
5	09/11/2020 12:22:21 PM	71.9	44.6	35.6	40.0	0
6	09/11/2020 12:22:22 PM	71.2	45.6	35.6	41.3	0
7	09/11/2020 12:22:23 PM	71.0	44.7	35.6	41.5	0
8	09/11/2020 12:22:24 PM	72.6	44.3	37.7	41.3	0
9	09/11/2020 12:22:25 PM	72.3	43.2	35.6	41.2	0
10	09/11/2020 12:22:26 PM	74.6	43.9	35.6	40.9	0
11	09/11/2020 12:22:27 PM	72.3	44.4	35.6	41.1	0
12	09/11/2020 12:22:28 PM	74.0	43.0	35.6	39.8	0
13	09/11/2020 12:22:29 PM	71.5	42.4	35.6	39.9	0
14	09/11/2020 12:22:30 PM	73.4	44.1	35.6	40.8	0
15	09/11/2020 12:22:31 PM	73.0	43.6	35.6	41.2	0
16	09/11/2020 12:22:32 PM	71.9	40.8	35.6	37.6	0
17	09/11/2020 12:22:33 PM	71.4	44.1	35.6	40.5	0
18	09/11/2020 12:22:34 PM	72.1	45.3	35.6	41.4	0
19	09/11/2020 12:22:35 PM	71.7	44.9	35.6	40.8	0
20	09/11/2020 12:22:36 PM	71.0	42.1	35.6	38.7	0
21	09/11/2020 12:22:37 PM	72.5	43.3	35.6	40.2	0
22	09/11/2020 12:22:38 PM	72.2	43.0	35.6	39.7	0
23	09/11/2020 12:22:39 PM	73.3	43.1	35.6	40.5	0
24	09/11/2020 12:22:40 PM	73.4	43.1	36.3	40.8	0
25	09/11/2020 12:22:41 PM	72.2	44.3	35.6	41.6	0
26	09/11/2020 12:22:42 PM	74.9	44.0	35.6	39.0	0
27	09/11/2020 12:22:43 PM	73.1	43.0	35.6	39.0	0
28	09/11/2020 12:22:44 PM	74.5	44.8	38.1	41.8	0
29	09/11/2020 12:22:45 PM	73.0	44.0	35.6	41.8	0
30	09/11/2020 12:22:46 PM	72.5	43.3	35.6	39.5	0
31	09/11/2020 12:22:47 PM	72.8	43.4	35.6	39.8	0
32	09/11/2020 12:22:48 PM	72.2	43.1	35.6	37.4	0
33	09/11/2020 12:22:49 PM	72.2	42.7	35.6	38.8	0
34	09/11/2020 12:22:50 PM	72.0	42.9	35.6	39.7	0
35	09/11/2020 12:22:51 PM	72.5	41.6	35.6	37.0	0
36	09/11/2020 12:22:52 PM	74.0	44.2	35.6	41.1	0
37	09/11/2020 12:22:53 PM	72.8	42.7	35.6	38.6	0
38	09/11/2020 12:22:54 PM	71.9	43.3	35.6	40.3	0
39	09/11/2020 12:22:55 PM	73.3	44.5	35.6	40.9	0
40	09/11/2020 12:22:56 PM	72.0	42.9	35.6	39.9	0
41	09/11/2020 12:22:57 PM	71.8	43.6	37.0	41.5	0
42	09/11/2020 12:22:58 PM	71.5	42.1	35.6	36.7	0
43	09/11/2020 12:22:59 PM	71.8	42.9	35.6	40.3	0
44	09/11/2020 12:23:00 PM	70.9	43.1	35.6	39.8	0
45	09/11/2020 12:23:01 PM	72.3	43.8	35.8	41.0	0
46	09/11/2020 12:23:02 PM	71.9	43.1	35.6	40.6	0
47	09/11/2020 12:23:03 PM	75.7	44.1	35.6	39.2	0
48	09/11/2020 12:23:04 PM	73.0	42.6	35.6	39.4	0
49	09/11/2020 12:23:05 PM	71.8	42.7	35.6	36.7	0
50	09/11/2020 12:23:06 PM	71.5	42.1	35.6	39.7	0
51	09/11/2020 12:23:07 PM	73.5	42.9	35.6	39.1	0
52	09/11/2020 12:23:08 PM	71.6	44.9	35.6	40.3	0
53	09/11/2020 12:23:09 PM	72.9	42.5	35.6	40.1	0
54	09/11/2020 12:23:10 PM	73.8	42.0	35.6	38.1	0
55	09/11/2020 12:23:11 PM	79.0	42.7	35.6	40.2	0
56	09/11/2020 12:23:12 PM	73.9	44.4	35.6	40.7	0
57	09/11/2020 12:23:13 PM	83.8	44.9	37.3	42.3	0
58	09/11/2020 12:23:14 PM	85.8	43.2	35.6	40.3	0
59	09/11/2020 12:23:15 PM	85.0	42.5	35.6	38.0	0
60	09/11/2020 12:23:16 PM	86.5	43.9	35.6	41.1	0
61	09/11/2020 12:23:17 PM	82.8	42.1	35.6	37.6	0
62	09/11/2020 12:23:18 PM	77.3	42.5	35.6	39.2	0
63	09/11/2020 12:23:19 PM	76.5	42.4	35.6	38.1	0
64	09/11/2020 12:23:20 PM	75.5	44.5	37.8	42.0	0
65	09/11/2020 12:23:21 PM	72.7	44.2	37.0	41.5	0
66	09/11/2020 12:23:22 PM	77.6	43.3	35.6	40.5	0
67	09/11/2020 12:23:23 PM	73.2	45.4	40.1	43.6	0
68	09/11/2020 12:23:24 PM	74.7	44.9	35.6	42.3	0
69	09/11/2020 12:23:25 PM	73.4	44.7	36.5	42.0	0
70	09/11/2020 12:23:26 PM	72.3	43.3	36.9	41.8	0
71	09/11/2020 12:23:27 PM	73.5	44.2	36.1	42.1	0
72	09/11/2020 12:23:28 PM	74.1	44.5	35.6	40.3	0
73	09/11/2020 12:23:29 PM	72.7	43.9	35.6	40.4	0
74	09/11/2020 12:23:30 PM	73.1	44.0	38.0	41.0	0
75	09/11/2020 12:23:31 PM	73.3	43.3	35.8	40.5	0
76	09/11/2020 12:23:32 PM	73.9	44.6	35.6	41.6	0
77	09/11/2020 12:23:33 PM	74.1	43.5	35.6	41.0	0

No.	Date & time	P1 - OSHA HC	P1 - OSHA HC (A, Fast)	P1 - OSHA HC (A, Fast)	P1 - OSHA HC (A, Lin)	High vibration level
		LZpeak (TH) [dB]	LAFmax (TH) [dB]	LAFmin (TH) [dB]	LAeq (TH) [dB]	
78	09/11/2020 12:23:34 PM	73.5	44.1	40.5	42.8	0
79	09/11/2020 12:23:35 PM	73.0	43.5	38.3	41.1	0
80	09/11/2020 12:23:36 PM	73.3	45.9	39.1	43.5	0
81	09/11/2020 12:23:37 PM	72.0	44.2	35.6	41.0	0
82	09/11/2020 12:23:38 PM	72.5	45.9	35.6	42.3	0
83	09/11/2020 12:23:39 PM	73.9	44.0	35.6	41.5	0
84	09/11/2020 12:23:40 PM	73.2	43.2	35.6	39.4	0
85	09/11/2020 12:23:41 PM	73.8	44.5	35.6	40.4	0
86	09/11/2020 12:23:42 PM	73.7	43.7	35.6	41.3	0
87	09/11/2020 12:23:43 PM	74.6	43.7	36.7	41.7	0
88	09/11/2020 12:23:44 PM	72.7	44.3	37.5	42.0	0
89	09/11/2020 12:23:45 PM	73.5	45.9	37.5	42.5	0
90	09/11/2020 12:23:46 PM	73.9	45.7	39.1	43.6	0
91	09/11/2020 12:23:47 PM	74.2	44.4	38.9	42.4	0
92	09/11/2020 12:23:48 PM	75.0	43.5	37.6	40.9	0
93	09/11/2020 12:23:49 PM	74.8	43.4	35.6	40.9	0
94	09/11/2020 12:23:50 PM	84.2	43.3	35.6	40.9	0
95	09/11/2020 12:23:51 PM	74.7	43.4	36.8	41.5	0
96	09/11/2020 12:23:52 PM	71.7	43.9	37.1	42.0	0
97	09/11/2020 12:23:53 PM	72.7	43.2	35.6	40.1	0
98	09/11/2020 12:23:54 PM	73.7	42.8	35.6	39.8	0
99	09/11/2020 12:23:55 PM	72.3	44.3	35.6	40.0	0
100	09/11/2020 12:23:56 PM	75.9	41.5	35.6	38.2	0
101	09/11/2020 12:23:57 PM	72.4	42.8	35.6	38.3	0
102	09/11/2020 12:23:58 PM	72.5	42.7	35.6	39.6	0
103	09/11/2020 12:23:59 PM	73.1	41.4	35.6	38.1	0
104	09/11/2020 12:24:00 PM	72.4	41.7	35.6	37.9	0
105	09/11/2020 12:24:01 PM	73.7	43.8	35.6	41.2	0
106	09/11/2020 12:24:02 PM	72.4	44.9	36.8	42.4	0
107	09/11/2020 12:24:03 PM	75.8	44.0	36.7	41.5	0
108	09/11/2020 12:24:04 PM	71.3	42.7	35.6	38.9	0
109	09/11/2020 12:24:05 PM	72.8	43.2	35.6	40.7	0
110	09/11/2020 12:24:06 PM	72.7	43.9	38.7	41.9	0
111	09/11/2020 12:24:07 PM	71.5	43.4	35.6	39.6	0
112	09/11/2020 12:24:08 PM	74.3	42.8	35.6	38.7	0
113	09/11/2020 12:24:09 PM	73.1	42.3	35.6	39.6	0
114	09/11/2020 12:24:10 PM	72.8	42.2	35.6	39.1	0
115	09/11/2020 12:24:11 PM	73.1	43.8	35.6	40.2	0
116	09/11/2020 12:24:12 PM	73.5	42.3	35.6	37.9	0
117	09/11/2020 12:24:13 PM	73.6	42.6	35.6	40.1	0
118	09/11/2020 12:24:14 PM	72.2	43.8	35.6	38.3	0
119	09/11/2020 12:24:15 PM	72.9	43.0	35.6	40.5	0
120	09/11/2020 12:24:16 PM	74.6	44.3	35.9	42.4	0
121	09/11/2020 12:24:17 PM	72.4	43.1	35.6	38.0	0
122	09/11/2020 12:24:18 PM	73.0	44.7	35.6	41.5	0
123	09/11/2020 12:24:19 PM	75.3	48.4	41.4	46.0	0
124	09/11/2020 12:24:20 PM	72.7	46.7	38.0	41.7	0
125	09/11/2020 12:24:21 PM	73.2	41.5	35.6	38.2	0
126	09/11/2020 12:24:22 PM	72.0	44.4	38.9	42.7	0
127	09/11/2020 12:24:23 PM	72.8	44.8	36.7	42.4	0
128	09/11/2020 12:24:24 PM	72.6	42.2	35.6	38.7	0
129	09/11/2020 12:24:25 PM	72.1	44.1	35.6	39.9	0
130	09/11/2020 12:24:26 PM	72.8	42.0	35.6	37.4	0
131	09/11/2020 12:24:27 PM	72.5	42.9	35.6	39.5	0
132	09/11/2020 12:24:28 PM	72.8	42.1	35.6	39.8	0
133	09/11/2020 12:24:29 PM	72.7	42.7	35.6	39.0	0
134	09/11/2020 12:24:30 PM	74.1	42.8	35.6	40.0	0
135	09/11/2020 12:24:31 PM	74.2	44.4	35.6	40.4	0
136	09/11/2020 12:24:32 PM	72.4	44.4	36.9	41.2	0
137	09/11/2020 12:24:33 PM	72.5	43.7	35.6	41.9	0
138	09/11/2020 12:24:34 PM	73.1	44.2	39.8	42.5	0
139	09/11/2020 12:24:35 PM	71.9	44.1	35.6	40.4	0
140	09/11/2020 12:24:36 PM	72.7	43.6	35.6	40.3	0
141	09/11/2020 12:24:37 PM	72.2	42.8	35.6	40.7	0
142	09/11/2020 12:24:38 PM	74.1	42.4	35.6	40.4	0
143	09/11/2020 12:24:39 PM	72.5	42.4	35.6	38.7	0
144	09/11/2020 12:24:40 PM	72.2	43.5	35.6	39.6	0
145	09/11/2020 12:24:41 PM	73.7	47.7	40.5	44.7	0
146	09/11/2020 12:24:42 PM	75.5	47.1	40.6	44.0	0
147	09/11/2020 12:24:43 PM	74.3	45.0	35.6	40.8	0
148	09/11/2020 12:24:44 PM	73.1	44.6	35.6	40.4	0
149	09/11/2020 12:24:45 PM	72.2	43.1	35.6	39.3	0
150	09/11/2020 12:24:46 PM	72.1	42.8	35.6	38.2	0
151	09/11/2020 12:24:47 PM	72.6	44.0	35.6	41.0	0
152	09/11/2020 12:24:48 PM	71.7	41.3	35.6	36.9	0
153	09/11/2020 12:24:49 PM	71.7	43.1	35.6	40.9	0
154	09/11/2020 12:24:50 PM	73.9	42.8	35.6	38.9	0

No.	Date & time	P1 - OSHA HC	P1 - OSHA HC (A, Fast)	P1 - OSHA HC (A, Fast)	P1 - OSHA HC (A, Lin)	High vibration level
		LZpeak (TH) [dB]	LAFmax (TH) [dB]	LAFmin (TH) [dB]	LAeq (TH) [dB]	
155	09/11/2020 12:24:51 PM	82.4	44.1	35.6	40.8	0
156	09/11/2020 12:24:52 PM	80.4	43.8	35.6	40.7	0
157	09/11/2020 12:24:53 PM	76.8	43.5	35.6	40.6	0
158	09/11/2020 12:24:54 PM	76.3	43.6	35.6	41.0	0
159	09/11/2020 12:24:55 PM	77.0	43.4	35.6	39.5	0
160	09/11/2020 12:24:56 PM	78.5	43.7	37.2	41.8	0
161	09/11/2020 12:24:57 PM	76.0	45.3	35.6	42.1	0
162	09/11/2020 12:24:58 PM	79.3	44.3	38.0	42.0	0
163	09/11/2020 12:24:59 PM	73.9	44.3	35.6	41.7	0
164	09/11/2020 12:25:00 PM	73.6	42.9	35.6	41.3	0
165	09/11/2020 12:25:01 PM	74.4	42.2	35.6	37.2	0
166	09/11/2020 12:25:02 PM	72.0	43.2	35.6	40.0	0
167	09/11/2020 12:25:03 PM	71.8	42.3	35.6	39.6	0
168	09/11/2020 12:25:04 PM	73.2	43.8	35.6	39.6	0
169	09/11/2020 12:25:05 PM	74.5	41.8	35.6	39.5	0
170	09/11/2020 12:25:06 PM	75.8	42.4	35.6	39.6	0
171	09/11/2020 12:25:07 PM	75.0	43.6	35.6	38.6	0
172	09/11/2020 12:25:08 PM	72.5	42.8	35.6	39.8	0
173	09/11/2020 12:25:09 PM	73.6	43.9	35.6	40.0	0
174	09/11/2020 12:25:10 PM	73.3	42.3	35.6	37.5	0
175	09/11/2020 12:25:11 PM	70.9	43.2	35.6	40.8	0
176	09/11/2020 12:25:12 PM	72.9	42.5	35.6	38.2	0
177	09/11/2020 12:25:13 PM	73.6	43.5	35.6	39.7	0
178	09/11/2020 12:25:14 PM	73.3	43.4	35.6	41.6	0
179	09/11/2020 12:25:15 PM	76.8	42.4	35.6	38.1	0
180	09/11/2020 12:25:16 PM	76.5	42.3	35.6	36.2	0
181	09/11/2020 12:25:17 PM	73.9	41.9	35.6	38.3	0
182	09/11/2020 12:25:18 PM	75.1	41.4	35.6	38.8	0
183	09/11/2020 12:25:19 PM	78.7	43.3	35.6	40.4	0
184	09/11/2020 12:25:20 PM	75.5	43.4	35.6	40.8	0
185	09/11/2020 12:25:21 PM	75.2	42.3	35.6	39.8	0
186	09/11/2020 12:25:22 PM	74.8	43.2	35.6	40.8	0
187	09/11/2020 12:25:23 PM	76.3	43.0	35.6	39.9	0
188	09/11/2020 12:25:24 PM	75.7	43.1	35.6	39.4	0
189	09/11/2020 12:25:25 PM	74.3	42.6	35.6	41.0	0
190	09/11/2020 12:25:26 PM	86.6	44.3	35.6	41.5	0
191	09/11/2020 12:25:27 PM	80.8	43.7	35.6	39.8	0
192	09/11/2020 12:25:28 PM	79.8	44.1	36.9	41.7	0
193	09/11/2020 12:25:29 PM	81.1	43.9	36.8	41.6	0
194	09/11/2020 12:25:30 PM	79.5	44.3	37.3	41.6	0
195	09/11/2020 12:25:31 PM	79.7	43.5	35.6	40.6	0
196	09/11/2020 12:25:32 PM	74.5	43.2	36.4	40.5	0
197	09/11/2020 12:25:33 PM	77.7	42.8	35.6	39.6	0
198	09/11/2020 12:25:34 PM	79.8	43.2	35.6	40.5	0
199	09/11/2020 12:25:35 PM	79.4	43.3	35.6	39.1	0
200	09/11/2020 12:25:36 PM	76.4	42.5	35.6	40.4	0
201	09/11/2020 12:25:37 PM	75.4	43.3	35.6	38.5	0
202	09/11/2020 12:25:38 PM	77.6	43.6	35.6	40.2	0
203	09/11/2020 12:25:39 PM	76.9	42.9	35.6	40.5	0
204	09/11/2020 12:25:40 PM	75.8	43.9	35.6	39.5	0
205	09/11/2020 12:25:41 PM	75.7	43.5	36.0	40.4	0
206	09/11/2020 12:25:42 PM	72.8	44.1	35.6	40.1	0
207	09/11/2020 12:25:43 PM	75.5	42.8	35.6	40.0	0
208	09/11/2020 12:25:44 PM	77.5	43.6	35.6	39.1	0
209	09/11/2020 12:25:45 PM	76.6	42.9	35.6	40.6	0
210	09/11/2020 12:25:46 PM	76.9	42.9	35.6	40.1	0
211	09/11/2020 12:25:47 PM	75.7	42.7	35.6	39.2	0
212	09/11/2020 12:25:48 PM	72.6	44.8	35.6	41.5	0
213	09/11/2020 12:25:49 PM	74.7	44.1	35.8	41.5	0
214	09/11/2020 12:25:50 PM	78.7	41.6	35.6	37.8	0
215	09/11/2020 12:25:51 PM	78.1	42.5	35.6	39.8	0
216	09/11/2020 12:25:52 PM	79.8	41.7	35.6	36.8	0
217	09/11/2020 12:25:53 PM	87.7	42.3	35.6	39.4	0
218	09/11/2020 12:25:54 PM	73.7	43.1	35.6	40.5	0
219	09/11/2020 12:25:55 PM	78.1	42.6	35.6	39.0	0
220	09/11/2020 12:25:56 PM	78.1	42.5	35.6	37.9	0
221	09/11/2020 12:25:57 PM	77.2	42.9	35.6	40.3	0
222	09/11/2020 12:25:58 PM	75.5	43.0	35.6	40.8	0
223	09/11/2020 12:25:59 PM	74.0	43.6	35.6	40.7	0
224	09/11/2020 12:26:00 PM	72.7	42.9	35.6	37.8	0
225	09/11/2020 12:26:01 PM	75.3	44.0	35.6	41.3	0
226	09/11/2020 12:26:02 PM	84.0	44.0	35.6	40.2	0
227	09/11/2020 12:26:03 PM	80.0	44.5	35.6	41.3	0
228	09/11/2020 12:26:04 PM	84.6	48.9	36.2	45.4	0
229	09/11/2020 12:26:05 PM	77.3	50.3	44.1	48.1	0
230	09/11/2020 12:26:06 PM	78.2	44.7	35.6	41.5	0
231	09/11/2020 12:26:07 PM	75.4	44.3	37.9	42.0	0

No.	Date & time	P1 - OSHA HC	P1 - OSHA HC (A, Fast)	P1 - OSHA HC (A, Fast)	P1 - OSHA HC (A, Lin)	High vibration level
		LZpeak (TH) [dB]	LAFmax (TH) [dB]	LAFmin (TH) [dB]	LAeq (TH) [dB]	
232	09/11/2020 12:26:08 PM	76.8	42.8	35.6	40.7	0
233	09/11/2020 12:26:09 PM	78.8	43.3	35.6	39.4	0
234	09/11/2020 12:26:10 PM	78.3	43.5	35.6	40.0	0
235	09/11/2020 12:26:11 PM	77.6	43.0	35.6	40.2	0
236	09/11/2020 12:26:12 PM	77.0	44.1	35.6	41.2	0
237	09/11/2020 12:26:13 PM	80.4	42.3	35.6	38.1	0
238	09/11/2020 12:26:14 PM	80.0	44.3	37.9	41.5	0
239	09/11/2020 12:26:15 PM	79.1	42.7	35.6	37.1	0
240	09/11/2020 12:26:16 PM	83.2	43.9	35.6	41.5	0
241	09/11/2020 12:26:17 PM	76.8	43.3	35.6	40.4	0
242	09/11/2020 12:26:18 PM	75.1	42.7	35.6	39.8	0
243	09/11/2020 12:26:19 PM	76.0	43.0	35.6	40.1	0
244	09/11/2020 12:26:20 PM	77.5	44.0	35.6	39.5	0
245	09/11/2020 12:26:21 PM	80.1	44.4	35.6	41.1	0
246	09/11/2020 12:26:22 PM	76.5	44.0	35.6	39.7	0
247	09/11/2020 12:26:23 PM	77.8	43.0	35.6	41.2	0
248	09/11/2020 12:26:24 PM	75.8	41.2	35.6	36.5	0
249	09/11/2020 12:26:25 PM	73.9	42.8	35.6	39.8	0
250	09/11/2020 12:26:26 PM	78.0	43.4	35.6	40.8	0
251	09/11/2020 12:26:27 PM	76.5	43.0	35.6	40.9	0
252	09/11/2020 12:26:28 PM	77.0	42.8	35.6	41.0	0
253	09/11/2020 12:26:29 PM	75.7	43.7	35.6	40.5	0
254	09/11/2020 12:26:30 PM	72.3	43.4	35.6	40.1	0
255	09/11/2020 12:26:31 PM	73.5	43.5	35.6	41.3	0
256	09/11/2020 12:26:32 PM	73.4	42.8	35.6	37.7	0
257	09/11/2020 12:26:33 PM	76.4	42.1	35.6	40.2	0
258	09/11/2020 12:26:34 PM	73.9	43.8	35.6	40.5	0
259	09/11/2020 12:26:35 PM	74.5	43.7	35.8	41.7	0
260	09/11/2020 12:26:36 PM	72.8	43.9	35.6	39.0	0
261	09/11/2020 12:26:37 PM	78.0	43.5	35.6	40.9	0
262	09/11/2020 12:26:38 PM	74.5	42.8	35.6	38.7	0
263	09/11/2020 12:26:39 PM	75.0	43.8	35.6	40.4	0
264	09/11/2020 12:26:40 PM	74.6	42.4	35.6	38.5	0
265	09/11/2020 12:26:41 PM	74.4	43.6	35.6	38.9	0
266	09/11/2020 12:26:42 PM	73.9	42.4	35.6	39.6	0
267	09/11/2020 12:26:43 PM	76.3	44.4	35.6	40.5	0
268	09/11/2020 12:26:44 PM	73.7	42.7	35.6	39.3	0
269	09/11/2020 12:26:45 PM	76.4	43.1	35.6	39.6	0
270	09/11/2020 12:26:46 PM	86.4	42.9	35.6	41.3	0
271	09/11/2020 12:26:47 PM	82.5	43.8	35.6	38.7	0
272	09/11/2020 12:26:48 PM	77.2	43.5	35.6	40.4	0
273	09/11/2020 12:26:49 PM	73.4	42.5	35.6	40.1	0
274	09/11/2020 12:26:50 PM	76.2	43.4	35.6	40.8	0
275	09/11/2020 12:26:51 PM	75.9	44.2	35.6	40.4	0
276	09/11/2020 12:26:52 PM	76.0	41.5	35.6	37.3	0
277	09/11/2020 12:26:53 PM	73.2	42.2	35.6	39.8	0
278	09/11/2020 12:26:54 PM	73.7	41.8	35.6	38.2	0
279	09/11/2020 12:26:55 PM	76.2	43.7	35.6	41.1	0
280	09/11/2020 12:26:56 PM	76.7	42.7	35.6	40.8	0
281	09/11/2020 12:26:57 PM	73.7	42.3	35.6	37.3	0
282	09/11/2020 12:26:58 PM	72.4	41.8	35.6	37.4	0
283	09/11/2020 12:26:59 PM	75.1	42.8	35.6	40.6	0
284	09/11/2020 12:27:00 PM	76.5	42.2	35.6	38.3	0
285	09/11/2020 12:27:01 PM	76.0	42.9	35.6	39.5	0
286	09/11/2020 12:27:02 PM	75.3	42.8	35.6	39.6	0
287	09/11/2020 12:27:03 PM	72.6	43.5	35.6	37.8	0
288	09/11/2020 12:27:04 PM	74.0	42.6	35.6	40.5	0
289	09/11/2020 12:27:05 PM	72.8	44.0	35.6	40.0	0
290	09/11/2020 12:27:06 PM	72.0	43.0	35.6	39.6	0
291	09/11/2020 12:27:07 PM	72.8	43.2	35.6	41.2	0
292	09/11/2020 12:27:08 PM	73.3	42.9	35.6	39.2	0
293	09/11/2020 12:27:09 PM	77.0	41.4	35.6	38.8	0
294	09/11/2020 12:27:10 PM	74.2	43.8	36.0	41.8	0
295	09/11/2020 12:27:11 PM	75.2	43.0	35.6	40.3	0
296	09/11/2020 12:27:12 PM	75.0	43.4	35.6	40.2	0
297	09/11/2020 12:27:13 PM	75.8	43.4	35.6	39.6	0
298	09/11/2020 12:27:14 PM	76.2	44.0	37.2	41.2	0
299	09/11/2020 12:27:15 PM	74.4	42.1	35.6	39.4	0
300	09/11/2020 12:27:16 PM	72.9	42.8	36.3	39.8	0
301	09/11/2020 12:27:17 PM	74.0	42.0	35.6	40.0	0
302	09/11/2020 12:27:18 PM	73.7	43.4	35.6	40.6	0
303	09/11/2020 12:27:19 PM	73.1	42.2	35.6	38.5	0
304	09/11/2020 12:27:20 PM	75.4	42.4	35.6	38.6	0
305	09/11/2020 12:27:21 PM	75.8	42.5	35.6	39.7	0
306	09/11/2020 12:27:22 PM	76.6	43.4	35.6	40.8	0
307	09/11/2020 12:27:23 PM	73.7	42.9	35.6	40.3	0
308	09/11/2020 12:27:24 PM	81.4	42.5	35.6	38.5	0

No.	Date & time	P1 - OSHA HC	P1 - OSHA HC (A, Fast)	P1 - OSHA HC (A, Fast)	P1 - OSHA HC (A, Lin)	High vibration level
		LZpeak (TH) [dB]	LAFmax (TH) [dB]	LAFmin (TH) [dB]	LAeq (TH) [dB]	
309	09/11/2020 12:27:25 PM	77.0	41.5	35.6	37.3	0
310	09/11/2020 12:27:26 PM	76.8	42.0	35.6	39.8	0
311	09/11/2020 12:27:27 PM	75.5	42.7	35.6	40.3	0
312	09/11/2020 12:27:28 PM	75.3	43.9	35.6	40.8	0
313	09/11/2020 12:27:29 PM	74.4	42.1	35.6	38.3	0
314	09/11/2020 12:27:30 PM	72.4	41.7	35.6	38.1	0
315	09/11/2020 12:27:31 PM	72.6	41.8	35.6	39.4	0
316	09/11/2020 12:27:32 PM	72.1	43.2	35.6	38.7	0
317	09/11/2020 12:27:33 PM	74.2	42.3	35.6	37.4	0
318	09/11/2020 12:27:34 PM	74.1	42.9	35.6	39.3	0
319	09/11/2020 12:27:35 PM	73.3	43.2	35.6	39.9	0
320	09/11/2020 12:27:36 PM	73.3	42.7	35.6	39.1	0
321	09/11/2020 12:27:37 PM	74.3	43.2	35.6	38.5	0
322	09/11/2020 12:27:38 PM	73.0	42.6	35.6	39.7	0
323	09/11/2020 12:27:39 PM	74.0	44.1	38.3	42.0	0
324	09/11/2020 12:27:40 PM	73.5	43.8	35.6	41.4	0
325	09/11/2020 12:27:41 PM	73.1	42.7	35.6	40.2	0
326	09/11/2020 12:27:42 PM	73.6	43.6	35.6	41.1	0
327	09/11/2020 12:27:43 PM	72.9	43.1	35.6	39.0	0
328	09/11/2020 12:27:44 PM	72.5	42.0	35.6	37.6	0
329	09/11/2020 12:27:45 PM	73.0	41.8	35.6	37.7	0
330	09/11/2020 12:27:46 PM	72.2	42.9	35.6	40.1	0
331	09/11/2020 12:27:47 PM	72.4	43.4	35.6	40.2	0
332	09/11/2020 12:27:48 PM	71.2	42.8	35.6	39.8	0
333	09/11/2020 12:27:49 PM	71.9	42.4	35.6	37.5	0
334	09/11/2020 12:27:50 PM	71.9	41.9	35.6	38.3	0
335	09/11/2020 12:27:51 PM	72.3	43.2	35.6	39.7	0
336	09/11/2020 12:27:52 PM	74.1	42.7	35.6	38.4	0
337	09/11/2020 12:27:53 PM	72.3	42.7	35.6	38.4	0
338	09/11/2020 12:27:54 PM	74.2	43.6	35.6	41.4	0
339	09/11/2020 12:27:55 PM	74.5	40.9	35.6	35.6	0
340	09/11/2020 12:27:56 PM	72.1	41.4	35.6	37.1	0
341	09/11/2020 12:27:57 PM	74.8	42.3	35.6	39.1	0
342	09/11/2020 12:27:58 PM	73.7	42.5	35.6	39.5	0
343	09/11/2020 12:27:59 PM	73.0	43.5	35.6	41.0	0
344	09/11/2020 12:28:00 PM	72.6	43.9	35.6	39.0	0
345	09/11/2020 12:28:01 PM	72.9	42.6	35.6	40.4	0
346	09/11/2020 12:28:02 PM	72.5	44.1	35.6	41.2	0
347	09/11/2020 12:28:03 PM	72.5	43.5	35.6	39.9	0
348	09/11/2020 12:28:04 PM	73.5	44.7	35.6	40.1	0
349	09/11/2020 12:28:05 PM	71.4	43.3	35.6	41.2	0
350	09/11/2020 12:28:06 PM	71.5	42.1	35.6	38.7	0
351	09/11/2020 12:28:07 PM	71.8	42.5	35.6	38.9	0
352	09/11/2020 12:28:08 PM	72.7	43.0	35.6	39.9	0
353	09/11/2020 12:28:09 PM	71.2	43.0	35.6	39.3	0
354	09/11/2020 12:28:10 PM	72.3	42.4	35.6	38.7	0
355	09/11/2020 12:28:11 PM	71.8	43.0	35.6	40.4	0
356	09/11/2020 12:28:12 PM	71.8	42.2	35.6	38.8	0
357	09/11/2020 12:28:13 PM	70.8	43.2	35.6	40.4	0
358	09/11/2020 12:28:14 PM	71.3	42.2	35.6	38.1	0
359	09/11/2020 12:28:15 PM	73.4	44.0	35.6	41.0	0
360	09/11/2020 12:28:16 PM	74.3	43.4	35.9	41.0	0
361	09/11/2020 12:28:17 PM	73.8	43.3	35.6	41.3	0
362	09/11/2020 12:28:18 PM	71.7	43.1	35.6	39.8	0
363	09/11/2020 12:28:19 PM	72.9	43.0	35.6	38.2	0
364	09/11/2020 12:28:20 PM	73.1	42.5	35.6	39.5	0
365	09/11/2020 12:28:21 PM	74.0	41.6	35.6	36.3	0
366	09/11/2020 12:28:22 PM	77.3	43.7	37.4	41.4	0
367	09/11/2020 12:28:23 PM	75.1	42.2	35.6	39.2	0
368	09/11/2020 12:28:24 PM	74.5	44.2	35.6	41.2	0
369	09/11/2020 12:28:25 PM	73.7	44.3	35.6	40.9	0
370	09/11/2020 12:28:26 PM	76.7	43.9	35.6	40.1	0
371	09/11/2020 12:28:27 PM	74.5	44.6	35.6	39.8	0
372	09/11/2020 12:28:28 PM	77.7	44.6	37.9	40.5	0
373	09/11/2020 12:28:29 PM	76.6	43.4	35.6	40.4	0
374	09/11/2020 12:28:30 PM	75.6	43.7	35.6	40.2	0
375	09/11/2020 12:28:31 PM	77.6	46.0	35.6	43.3	0
376	09/11/2020 12:28:32 PM	77.7	44.2	36.0	41.0	0
377	09/11/2020 12:28:33 PM	75.3	44.1	35.6	41.5	0
378	09/11/2020 12:28:34 PM	76.5	47.0	39.7	45.6	0
379	09/11/2020 12:28:35 PM	73.7	46.8	37.4	42.9	0
380	09/11/2020 12:28:36 PM	73.7	43.0	36.3	40.3	0
381	09/11/2020 12:28:37 PM	75.6	42.4	35.6	40.1	0
382	09/11/2020 12:28:38 PM	75.6	44.3	35.7	40.7	0
383	09/11/2020 12:28:39 PM	74.2	44.3	35.6	40.9	0
384	09/11/2020 12:28:40 PM	72.8	43.1	35.6	39.7	0
385	09/11/2020 12:28:41 PM	74.2	43.3	35.6	39.5	0

No.	Date & time	P1 - OSHA HC	P1 - OSHA HC (A, Fast)	P1 - OSHA HC (A, Fast)	P1 - OSHA HC (A, Lin)	High vibration level
		LZpeak (TH) [dB]	LAFmax (TH) [dB]	LAFmin (TH) [dB]	LAeq (TH) [dB]	
386	09/11/2020 12:28:42 PM	72.3	42.5	35.6	37.3	0
387	09/11/2020 12:28:43 PM	73.1	43.0	35.6	39.8	0
388	09/11/2020 12:28:44 PM	71.4	43.2	35.6	39.8	0
389	09/11/2020 12:28:45 PM	73.7	43.0	35.6	40.0	0
390	09/11/2020 12:28:46 PM	73.5	40.9	35.6	36.8	0
391	09/11/2020 12:28:47 PM	71.9	42.5	35.6	39.9	0
392	09/11/2020 12:28:48 PM	73.2	43.4	35.6	38.7	0
393	09/11/2020 12:28:49 PM	72.8	42.5	35.6	39.0	0
394	09/11/2020 12:28:50 PM	73.5	42.3	35.6	39.5	0
395	09/11/2020 12:28:51 PM	74.2	42.2	35.6	39.0	0
396	09/11/2020 12:28:52 PM	73.9	42.8	35.6	40.4	0
397	09/11/2020 12:28:53 PM	75.0	45.0	35.6	42.0	0
398	09/11/2020 12:28:54 PM	73.3	43.1	35.6	38.8	0
399	09/11/2020 12:28:55 PM	73.2	45.1	35.6	40.7	0
400	09/11/2020 12:28:56 PM	73.2	43.0	35.6	39.2	0
401	09/11/2020 12:28:57 PM	72.8	43.5	35.6	41.1	0
402	09/11/2020 12:28:58 PM	73.7	43.4	35.6	39.3	0
403	09/11/2020 12:28:59 PM	75.2	42.8	35.6	39.0	0
404	09/11/2020 12:29:00 PM	74.6	43.1	35.6	38.9	0
405	09/11/2020 12:29:01 PM	71.7	43.5	35.6	40.6	0
406	09/11/2020 12:29:02 PM	71.1	42.6	35.6	38.3	0
407	09/11/2020 12:29:03 PM	79.1	43.3	35.6	39.9	0
408	09/11/2020 12:29:04 PM	77.7	43.8	37.1	41.4	0
409	09/11/2020 12:29:05 PM	76.3	43.5	35.6	40.6	0
410	09/11/2020 12:29:06 PM	72.5	40.9	35.6	36.4	0
411	09/11/2020 12:29:07 PM	72.3	43.0	35.6	39.8	0
412	09/11/2020 12:29:08 PM	73.2	43.3	35.6	40.6	0
413	09/11/2020 12:29:09 PM	74.4	44.4	35.6	36.2	0
414	09/11/2020 12:29:10 PM	74.3	40.5	35.6	35.6	0
415	09/11/2020 12:29:11 PM	75.9	43.1	35.6	41.2	0
416	09/11/2020 12:29:12 PM	73.5	43.7	35.6	40.5	0
417	09/11/2020 12:29:13 PM	73.0	42.0	35.6	38.5	0
418	09/11/2020 12:29:14 PM	78.6	43.3	35.6	40.3	0
419	09/11/2020 12:29:15 PM	72.7	44.1	35.6	41.9	0
420	09/11/2020 12:29:16 PM	72.4	43.0	35.6	37.1	0
421	09/11/2020 12:29:17 PM	72.8	43.5	35.6	38.4	0
422	09/11/2020 12:29:18 PM	73.6	43.0	35.6	40.9	0
423	09/11/2020 12:29:19 PM	73.6	43.3	35.6	41.3	0
424	09/11/2020 12:29:20 PM	77.7	44.0	35.6	39.0	0
425	09/11/2020 12:29:21 PM	77.8	42.8	35.6	40.0	0
426	09/11/2020 12:29:22 PM	80.6	43.2	35.6	39.6	0
427	09/11/2020 12:29:23 PM	75.9	42.3	35.6	37.9	0
428	09/11/2020 12:29:24 PM	75.2	42.7	35.6	37.8	0
429	09/11/2020 12:29:25 PM	75.0	42.7	35.6	39.5	0
430	09/11/2020 12:29:26 PM	75.5	43.2	35.6	39.0	0
431	09/11/2020 12:29:27 PM	73.0	43.2	36.0	41.5	0
432	09/11/2020 12:29:28 PM	78.0	43.8	35.6	40.6	0
433	09/11/2020 12:29:29 PM	75.0	43.4	35.6	39.7	0
434	09/11/2020 12:29:30 PM	76.3	41.7	35.6	38.4	0
435	09/11/2020 12:29:31 PM	74.0	42.5	35.6	36.8	0
436	09/11/2020 12:29:32 PM	71.7	44.8	35.6	40.9	0
437	09/11/2020 12:29:33 PM	74.5	43.8	35.6	39.9	0
438	09/11/2020 12:29:34 PM	71.8	42.0	35.6	38.3	0
439	09/11/2020 12:29:35 PM	72.3	42.3	35.6	39.1	0
440	09/11/2020 12:29:36 PM	72.1	43.2	35.6	40.5	0
441	09/11/2020 12:29:37 PM	76.8	44.4	37.6	41.6	0
442	09/11/2020 12:29:38 PM	74.2	42.7	35.7	41.0	0
443	09/11/2020 12:29:39 PM	74.8	44.0	35.6	39.9	0
444	09/11/2020 12:29:40 PM	76.2	43.0	35.6	40.0	0
445	09/11/2020 12:29:41 PM	72.3	43.8	35.6	39.5	0
446	09/11/2020 12:29:42 PM	72.9	43.0	35.6	40.5	0
447	09/11/2020 12:29:43 PM	73.9	42.1	35.6	39.6	0
448	09/11/2020 12:29:44 PM	72.9	43.7	35.6	39.6	0
449	09/11/2020 12:29:45 PM	72.6	43.0	37.6	40.9	0
450	09/11/2020 12:29:46 PM	74.0	42.6	35.6	39.2	0
451	09/11/2020 12:29:47 PM	73.7	44.4	35.6	40.1	0
452	09/11/2020 12:29:48 PM	77.9	42.7	35.6	36.2	0
453	09/11/2020 12:29:49 PM	74.4	41.4	35.6	36.2	0
454	09/11/2020 12:29:50 PM	74.5	40.6	35.6	36.4	0
455	09/11/2020 12:29:51 PM	74.5	43.1	35.6	38.6	0
456	09/11/2020 12:29:52 PM	73.7	43.0	35.6	40.0	0
457	09/11/2020 12:29:53 PM	74.2	41.9	35.6	38.8	0
458	09/11/2020 12:29:54 PM	73.9	42.4	35.6	39.4	0
459	09/11/2020 12:29:55 PM	73.3	43.5	35.6	41.1	0
460	09/11/2020 12:29:56 PM	74.3	42.4	35.6	38.5	0
461	09/11/2020 12:29:57 PM	74.6	44.2	35.6	40.6	0
462	09/11/2020 12:29:58 PM	74.0	43.5	35.6	38.6	0

No.	Date & time	P1 - OSHA HC	P1 - OSHA HC (A, Fast)	P1 - OSHA HC (A, Fast)	P1 - OSHA HC (A, Lin)	High vibration level
		LZpeak (TH) [dB]	LAFmax (TH) [dB]	LAFmin (TH) [dB]	LAeq (TH) [dB]	
463	09/11/2020 12:29:59 PM	71.4	43.7	35.6	39.6	0
464	09/11/2020 12:30:00 PM	72.9	42.2	35.6	38.7	0
465	09/11/2020 12:30:01 PM	74.0	43.5	35.6	41.4	0
466	09/11/2020 12:30:02 PM	72.9	43.6	35.6	40.0	0
467	09/11/2020 12:30:03 PM	71.7	43.6	35.6	37.3	0
468	09/11/2020 12:30:04 PM	73.8	43.9	35.6	41.8	0
469	09/11/2020 12:30:05 PM	75.5	43.6	37.0	41.6	0
470	09/11/2020 12:30:06 PM	73.9	44.0	35.6	41.2	0
471	09/11/2020 12:30:07 PM	76.0	43.5	35.6	40.0	0
472	09/11/2020 12:30:08 PM	73.9	42.1	35.6	36.6	0
473	09/11/2020 12:30:09 PM	73.8	43.0	35.6	39.3	0
474	09/11/2020 12:30:10 PM	74.1	44.4	35.6	41.4	0
475	09/11/2020 12:30:11 PM	75.0	42.9	35.6	40.3	0
476	09/11/2020 12:30:12 PM	75.0	43.7	35.6	40.9	0
477	09/11/2020 12:30:13 PM	77.6	43.7	35.6	40.0	0
478	09/11/2020 12:30:14 PM	73.5	42.3	35.6	38.4	0
479	09/11/2020 12:30:15 PM	76.2	44.5	35.6	41.2	0
480	09/11/2020 12:30:16 PM	81.8	44.1	35.8	42.2	0
481	09/11/2020 12:30:17 PM	81.1	43.9	35.6	40.1	0
482	09/11/2020 12:30:18 PM	79.0	43.1	35.6	40.6	0
483	09/11/2020 12:30:19 PM	76.3	43.0	35.6	40.3	0
484	09/11/2020 12:30:20 PM	78.9	43.7	35.6	41.0	0
485	09/11/2020 12:30:21 PM	80.1	44.3	35.6	39.5	0
486	09/11/2020 12:30:22 PM	81.6	42.1	35.6	37.5	0
487	09/11/2020 12:30:23 PM	80.1	42.3	35.6	39.1	0
488	09/11/2020 12:30:24 PM	79.2	42.5	35.6	39.9	0
489	09/11/2020 12:30:25 PM	76.9	42.0	35.6	39.4	0
490	09/11/2020 12:30:26 PM	78.5	42.1	35.6	39.6	0
491	09/11/2020 12:30:27 PM	74.9	43.4	35.6	40.9	0
492	09/11/2020 12:30:28 PM	74.8	43.2	35.6	38.9	0
493	09/11/2020 12:30:29 PM	74.7	42.8	35.6	40.1	0
494	09/11/2020 12:30:30 PM	74.1	43.0	35.6	40.3	0
495	09/11/2020 12:30:31 PM	76.6	43.0	35.6	38.8	0
496	09/11/2020 12:30:32 PM	77.4	40.7	35.6	36.3	0
497	09/11/2020 12:30:33 PM	73.0	43.0	35.6	39.6	0
498	09/11/2020 12:30:34 PM	74.6	43.0	35.6	39.9	0
499	09/11/2020 12:30:35 PM	76.6	42.5	35.6	38.3	0
500	09/11/2020 12:30:36 PM	76.7	44.5	36.1	42.2	0
501	09/11/2020 12:30:37 PM	75.9	43.8	35.6	38.7	0
502	09/11/2020 12:30:38 PM	76.5	42.6	35.6	39.5	0
503	09/11/2020 12:30:39 PM	74.7	43.5	35.6	38.6	0
504	09/11/2020 12:30:40 PM	73.2	43.0	35.6	39.3	0
505	09/11/2020 12:30:41 PM	72.5	42.6	35.6	40.1	0
506	09/11/2020 12:30:42 PM	71.5	42.0	35.6	39.4	0
507	09/11/2020 12:30:43 PM	73.0	42.4	35.6	35.8	0
508	09/11/2020 12:30:44 PM	74.6	43.1	35.6	39.2	0
509	09/11/2020 12:30:45 PM	74.3	43.2	35.6	39.0	0
510	09/11/2020 12:30:46 PM	74.0	43.4	35.6	40.6	0
511	09/11/2020 12:30:47 PM	73.2	42.4	35.6	39.7	0
512	09/11/2020 12:30:48 PM	72.7	41.5	35.6	37.1	0
513	09/11/2020 12:30:49 PM	72.5	42.8	35.6	39.7	0
514	09/11/2020 12:30:50 PM	75.2	43.2	35.6	40.8	0
515	09/11/2020 12:30:51 PM	74.5	42.4	35.6	39.0	0
516	09/11/2020 12:30:52 PM	77.2	43.4	35.6	41.0	0
517	09/11/2020 12:30:53 PM	76.3	43.4	35.6	40.4	0
518	09/11/2020 12:30:54 PM	73.9	43.5	35.6	39.7	0
519	09/11/2020 12:30:55 PM	72.5	43.2	35.6	40.7	0
520	09/11/2020 12:30:56 PM	73.0	43.4	36.6	40.5	0
521	09/11/2020 12:30:57 PM	72.9	44.6	35.6	41.5	0
522	09/11/2020 12:30:58 PM	73.4	42.8	35.6	40.6	0
523	09/11/2020 12:30:59 PM	73.7	43.7	35.6	40.7	0
524	09/11/2020 12:31:00 PM	71.8	42.7	35.6	40.6	0
525	09/11/2020 12:31:01 PM	74.3	43.3	35.6	40.0	0
526	09/11/2020 12:31:02 PM	71.7	42.3	35.6	39.3	0
527	09/11/2020 12:31:03 PM	72.7	43.6	35.6	41.0	0
528	09/11/2020 12:31:04 PM	75.6	43.4	35.6	39.8	0
529	09/11/2020 12:31:05 PM	72.8	41.8	35.6	38.9	0
530	09/11/2020 12:31:06 PM	71.6	41.7	35.6	39.0	0
531	09/11/2020 12:31:07 PM	72.9	43.6	35.6	39.9	0
532	09/11/2020 12:31:08 PM	71.9	44.0	35.8	40.9	0
533	09/11/2020 12:31:09 PM	73.3	42.8	35.6	39.3	0
534	09/11/2020 12:31:10 PM	71.6	43.1	35.6	40.0	0
535	09/11/2020 12:31:11 PM	73.6	43.4	37.6	41.2	0
536	09/11/2020 12:31:12 PM	72.1	43.2	35.6	39.9	0
537	09/11/2020 12:31:13 PM	73.2	43.9	35.6	40.5	0
538	09/11/2020 12:31:14 PM	73.4	43.3	36.0	40.3	0
539	09/11/2020 12:31:15 PM	72.1	43.5	35.6	40.3	0

No.	Date & time	P1 - OSHA HC	P1 - OSHA HC (A, Fast)	P1 - OSHA HC (A, Fast)	P1 - OSHA HC (A, Lin)	High vibration level
		LZpeak (TH) [dB]	LAFmax (TH) [dB]	LAFmin (TH) [dB]	LAeq (TH) [dB]	
540	09/11/2020 12:31:16 PM	72.4	42.8	35.6	39.8	0
541	09/11/2020 12:31:17 PM	71.2	43.5	35.6	39.5	0
542	09/11/2020 12:31:18 PM	71.3	43.3	35.6	40.2	0
543	09/11/2020 12:31:19 PM	72.2	44.0	35.6	41.3	0
544	09/11/2020 12:31:20 PM	73.8	44.0	35.6	41.4	0
545	09/11/2020 12:31:21 PM	71.4	43.2	35.6	40.4	0
546	09/11/2020 12:31:22 PM	70.9	43.5	35.6	41.3	0
547	09/11/2020 12:31:23 PM	71.8	43.3	35.6	38.7	0
548	09/11/2020 12:31:24 PM	71.3	42.7	35.6	38.9	0
549	09/11/2020 12:31:25 PM	71.4	43.0	35.6	40.5	0
550	09/11/2020 12:31:26 PM	72.9	41.6	35.6	37.2	0
551	09/11/2020 12:31:27 PM	72.5	43.5	35.6	39.9	0
552	09/11/2020 12:31:28 PM	70.9	44.4	35.6	41.0	0
553	09/11/2020 12:31:29 PM	72.7	42.1	35.6	39.3	0
554	09/11/2020 12:31:30 PM	72.7	42.6	37.1	40.6	0
555	09/11/2020 12:31:31 PM	72.6	43.6	35.6	41.5	0
556	09/11/2020 12:31:32 PM	72.9	42.5	35.6	36.3	0
557	09/11/2020 12:31:33 PM	74.0	42.0	35.6	39.8	0
558	09/11/2020 12:31:34 PM	71.0	41.4	35.6	37.3	0
559	09/11/2020 12:31:35 PM	73.3	41.2	35.6	38.2	0
560	09/11/2020 12:31:36 PM	72.8	43.6	35.6	40.5	0
561	09/11/2020 12:31:37 PM	72.1	42.3	35.6	37.4	0
562	09/11/2020 12:31:38 PM	73.3	41.8	35.6	36.9	0
563	09/11/2020 12:31:39 PM	71.3	42.5	35.6	39.6	0
564	09/11/2020 12:31:40 PM	72.1	42.3	35.6	39.5	0
565	09/11/2020 12:31:41 PM	73.6	43.3	35.6	41.0	0
566	09/11/2020 12:31:42 PM	72.5	44.6	38.1	41.6	0
567	09/11/2020 12:31:43 PM	72.7	42.0	35.6	39.5	0
568	09/11/2020 12:31:44 PM	73.9	42.0	35.6	38.6	0
569	09/11/2020 12:31:45 PM	73.5	43.2	35.6	40.0	0
570	09/11/2020 12:31:46 PM	72.2	43.2	37.4	40.9	0
571	09/11/2020 12:31:47 PM	74.7	42.1	35.6	38.3	0
572	09/11/2020 12:31:48 PM	72.0	42.7	35.6	40.1	0
573	09/11/2020 12:31:49 PM	73.2	42.8	35.6	39.1	0
574	09/11/2020 12:31:50 PM	73.8	43.3	35.6	40.8	0
575	09/11/2020 12:31:51 PM	72.5	42.6	35.6	36.9	0
576	09/11/2020 12:31:52 PM	72.2	42.5	35.6	39.6	0
577	09/11/2020 12:31:53 PM	72.2	42.9	35.6	40.5	0
578	09/11/2020 12:31:54 PM	71.5	42.4	35.6	38.1	0
579	09/11/2020 12:31:55 PM	71.0	41.7	35.6	36.9	0
580	09/11/2020 12:31:56 PM	71.8	41.5	35.6	38.7	0
581	09/11/2020 12:31:57 PM	72.1	42.0	35.6	37.8	0
582	09/11/2020 12:31:58 PM	73.0	42.8	35.6	39.3	0
583	09/11/2020 12:31:59 PM	72.4	44.6	35.6	40.6	0
584	09/11/2020 12:32:00 PM	73.1	43.7	35.6	38.6	0
585	09/11/2020 12:32:01 PM	74.3	43.5	35.6	41.0	0
586	09/11/2020 12:32:02 PM	73.6	44.5	38.5	42.1	0
587	09/11/2020 12:32:03 PM	72.0	44.1	35.6	39.9	0
588	09/11/2020 12:32:04 PM	71.8	43.0	35.6	38.9	0
589	09/11/2020 12:32:05 PM	72.3	43.4	35.6	38.9	0
590	09/11/2020 12:32:06 PM	72.1	42.6	35.6	38.6	0
591	09/11/2020 12:32:07 PM	70.4	43.4	35.6	36.4	0
592	09/11/2020 12:32:08 PM	72.0	42.0	35.6	39.4	0
593	09/11/2020 12:32:09 PM	71.1	43.9	35.6	40.0	0
594	09/11/2020 12:32:10 PM	74.1	43.9	35.6	38.1	0
595	09/11/2020 12:32:11 PM	74.1	42.9	35.6	39.4	0
596	09/11/2020 12:32:12 PM	73.0	43.4	35.6	39.8	0
597	09/11/2020 12:32:13 PM	72.6	42.0	35.6	37.5	0
598	09/11/2020 12:32:14 PM	72.4	43.1	35.6	38.7	0
599	09/11/2020 12:32:15 PM	71.8	38.8	35.6	35.6	0
600	09/11/2020 12:32:16 PM	74.6	43.0	35.6	39.5	0
601	09/11/2020 12:32:17 PM	73.9	42.6	35.6	40.8	0
602	09/11/2020 12:32:18 PM	72.8	42.7	35.6	39.9	0
603	09/11/2020 12:32:19 PM	75.6	42.6	35.6	39.1	0
604	09/11/2020 12:32:20 PM	78.7	44.2	35.6	41.4	0
605	09/11/2020 12:32:21 PM	75.4	44.0	37.4	42.3	0
606	09/11/2020 12:32:22 PM	74.4	41.4	35.6	36.8	0
607	09/11/2020 12:32:23 PM	78.0	42.9	35.6	39.4	0
608	09/11/2020 12:32:24 PM	77.7	43.2	36.7	41.3	0
609	09/11/2020 12:32:25 PM	75.7	43.8	35.6	40.0	0
610	09/11/2020 12:32:26 PM	72.7	43.0	35.6	39.9	0
611	09/11/2020 12:32:27 PM	75.1	42.3	35.6	37.9	0
612	09/11/2020 12:32:28 PM	74.3	43.4	35.6	40.1	0
613	09/11/2020 12:32:29 PM	73.3	44.4	35.6	39.8	0
614	09/11/2020 12:32:30 PM	73.4	43.1	35.6	40.2	0
615	09/11/2020 12:32:31 PM	72.4	42.4	35.6	40.1	0
616	09/11/2020 12:32:32 PM	71.8	42.7	35.6	39.6	0

No.	Date & time	P1 - OSHA HC	P1 - OSHA HC (A, Fast)	P1 - OSHA HC (A, Fast)	P1 - OSHA HC (A, Lin)	High vibration level
		LZpeak (TH) [dB]	LAFmax (TH) [dB]	LAFmin (TH) [dB]	LAeq (TH) [dB]	
617	09/11/2020 12:32:33 PM	72.8	43.1	35.6	38.6	0
618	09/11/2020 12:32:34 PM	73.3	43.5	35.6	40.8	0
619	09/11/2020 12:32:35 PM	72.3	43.6	35.6	40.7	0
620	09/11/2020 12:32:36 PM	72.2	43.6	35.6	39.5	0
621	09/11/2020 12:32:37 PM	73.1	43.8	35.6	40.7	0
622	09/11/2020 12:32:38 PM	74.0	43.4	35.6	39.6	0
623	09/11/2020 12:32:39 PM	78.4	43.2	38.6	41.1	0
624	09/11/2020 12:32:40 PM	81.0	43.7	35.6	39.7	0
625	09/11/2020 12:32:41 PM	75.7	43.9	35.6	39.9	0
626	09/11/2020 12:32:42 PM	81.2	42.9	35.6	40.7	0
627	09/11/2020 12:32:43 PM	81.3	42.9	36.7	40.6	0
628	09/11/2020 12:32:44 PM	78.4	43.8	35.6	40.1	0
629	09/11/2020 12:32:45 PM	77.9	44.1	35.6	41.5	0
630	09/11/2020 12:32:46 PM	82.4	42.8	35.6	38.1	0
631	09/11/2020 12:32:47 PM	74.7	43.3	35.6	39.4	0
632	09/11/2020 12:32:48 PM	77.6	43.3	35.6	40.2	0
633	09/11/2020 12:32:49 PM	74.7	43.3	35.9	41.7	0
634	09/11/2020 12:32:50 PM	78.3	43.2	37.8	40.8	0
635	09/11/2020 12:32:51 PM	76.1	42.8	35.6	40.0	0
636	09/11/2020 12:32:52 PM	76.0	43.8	35.6	40.2	0
637	09/11/2020 12:32:53 PM	77.0	43.4	35.6	39.1	0
638	09/11/2020 12:32:54 PM	76.8	44.1	35.6	40.4	0
639	09/11/2020 12:32:55 PM	73.0	43.6	35.6	40.0	0
640	09/11/2020 12:32:56 PM	73.0	42.9	35.6	40.4	0
641	09/11/2020 12:32:57 PM	72.9	43.3	35.6	40.9	0
642	09/11/2020 12:32:58 PM	76.7	41.7	35.6	37.5	0
643	09/11/2020 12:32:59 PM	77.0	42.1	35.6	38.1	0
644	09/11/2020 12:33:00 PM	74.8	43.7	35.6	41.5	0
645	09/11/2020 12:33:01 PM	73.1	43.8	35.6	40.4	0
646	09/11/2020 12:33:02 PM	78.3	43.8	35.6	41.0	0
647	09/11/2020 12:33:03 PM	74.8	43.0	35.6	40.6	0
648	09/11/2020 12:33:04 PM	72.9	43.7	35.6	40.5	0
649	09/11/2020 12:33:05 PM	73.8	42.6	35.6	40.0	0
650	09/11/2020 12:33:06 PM	72.3	42.4	35.6	39.0	0
651	09/11/2020 12:33:07 PM	72.1	42.9	35.6	37.9	0
652	09/11/2020 12:33:08 PM	73.2	43.2	35.6	40.0	0
653	09/11/2020 12:33:09 PM	73.3	41.5	35.6	36.9	0
654	09/11/2020 12:33:10 PM	73.2	43.3	35.6	39.3	0
655	09/11/2020 12:33:11 PM	72.3	42.0	35.6	38.9	0
656	09/11/2020 12:33:12 PM	72.0	44.4	35.6	40.4	0
657	09/11/2020 12:33:13 PM	71.0	43.5	35.6	40.4	0
658	09/11/2020 12:33:14 PM	72.6	42.8	35.6	39.5	0
659	09/11/2020 12:33:15 PM	72.1	43.6	35.6	40.9	0
660	09/11/2020 12:33:16 PM	73.2	43.4	35.6	41.0	0
661	09/11/2020 12:33:17 PM	72.1	43.7	35.6	41.7	0
662	09/11/2020 12:33:18 PM	72.8	42.7	35.6	40.3	0
663	09/11/2020 12:33:19 PM	73.0	42.8	35.6	37.8	0
664	09/11/2020 12:33:20 PM	71.4	43.5	35.6	41.3	0
665	09/11/2020 12:33:21 PM	70.8	45.0	39.1	43.5	0
666	09/11/2020 12:33:22 PM	72.2	44.6	35.6	40.5	0
667	09/11/2020 12:33:23 PM	73.3	44.5	35.6	41.2	0
668	09/11/2020 12:33:24 PM	72.1	43.3	35.6	39.1	0
669	09/11/2020 12:33:25 PM	72.9	43.1	35.6	40.3	0
670	09/11/2020 12:33:26 PM	71.9	41.7	35.6	38.6	0
671	09/11/2020 12:33:27 PM	73.4	43.4	36.6	41.5	0
672	09/11/2020 12:33:28 PM	71.4	44.6	35.6	41.2	0
673	09/11/2020 12:33:29 PM	71.2	44.0	35.6	39.2	0
674	09/11/2020 12:33:30 PM	72.6	44.2	35.6	42.0	0
675	09/11/2020 12:33:31 PM	71.0	44.1	35.6	40.0	0
676	09/11/2020 12:33:32 PM	72.0	43.2	35.6	39.9	0
677	09/11/2020 12:33:33 PM	72.0	44.8	39.0	42.9	0
678	09/11/2020 12:33:34 PM	70.6	44.5	35.6	41.3	0
679	09/11/2020 12:33:35 PM	71.3	45.0	39.0	42.0	0
680	09/11/2020 12:33:36 PM	73.3	42.9	35.6	40.0	0
681	09/11/2020 12:33:37 PM	73.3	45.0	35.6	41.3	0
682	09/11/2020 12:33:38 PM	72.1	44.5	35.6	42.5	0
683	09/11/2020 12:33:39 PM	71.1	43.4	35.6	39.6	0
684	09/11/2020 12:33:40 PM	73.0	43.3	35.6	40.8	0
685	09/11/2020 12:33:41 PM	73.1	43.2	35.6	41.2	0
686	09/11/2020 12:33:42 PM	71.7	43.2	35.6	40.5	0
687	09/11/2020 12:33:43 PM	74.0	47.7	39.3	45.5	0
688	09/11/2020 12:33:44 PM	71.8	45.8	38.0	43.8	0
689	09/11/2020 12:33:45 PM	72.8	43.6	35.6	40.1	0
690	09/11/2020 12:33:46 PM	73.4	44.2	35.6	40.9	0
691	09/11/2020 12:33:47 PM	72.3	45.1	37.7	42.7	0
692	09/11/2020 12:33:48 PM	72.8	46.2	40.6	42.8	0
693	09/11/2020 12:33:49 PM	71.2	43.5	38.6	41.5	0

No.	Date & time	P1 - OSHA HC	P1 - OSHA HC (A, Fast)	P1 - OSHA HC (A, Fast)	P1 - OSHA HC (A, Lin)	High vibration level
		LZpeak (TH) [dB]	LAFmax (TH) [dB]	LAFmin (TH) [dB]	LAeq (TH) [dB]	
694	09/11/2020 12:33:50 PM	72.6	45.2	35.6	42.3	0
695	09/11/2020 12:33:51 PM	71.3	45.4	40.4	43.3	0
696	09/11/2020 12:33:52 PM	73.2	45.7	37.6	41.9	0
697	09/11/2020 12:33:53 PM	72.0	46.0	39.2	43.5	0
698	09/11/2020 12:33:54 PM	76.3	43.3	35.6	40.0	0
699	09/11/2020 12:33:55 PM	75.7	44.7	35.6	41.9	0
700	09/11/2020 12:33:56 PM	76.4	50.2	36.6	46.5	0
701	09/11/2020 12:33:57 PM	74.6	48.6	39.4	42.9	0
702	09/11/2020 12:33:58 PM	76.5	44.5	36.9	42.1	0
703	09/11/2020 12:33:59 PM	76.4	44.4	35.6	41.0	0
704	09/11/2020 12:34:00 PM	76.9	47.0	35.6	44.4	0
705	09/11/2020 12:34:01 PM	77.9	44.6	39.2	42.2	0
706	09/11/2020 12:34:02 PM	82.9	43.2	35.6	39.6	0
707	09/11/2020 12:34:03 PM	74.5	44.6	35.6	40.3	0
708	09/11/2020 12:34:04 PM	75.0	43.0	35.6	39.7	0
709	09/11/2020 12:34:05 PM	73.5	43.9	35.6	41.0	0
710	09/11/2020 12:34:06 PM	72.9	44.3	35.6	42.4	0
711	09/11/2020 12:34:07 PM	76.4	44.0	35.6	41.1	0
712	09/11/2020 12:34:08 PM	76.6	44.1	35.6	41.7	0
713	09/11/2020 12:34:09 PM	79.2	45.5	35.6	42.9	0
714	09/11/2020 12:34:10 PM	77.9	44.3	36.6	41.4	0
715	09/11/2020 12:34:11 PM	77.9	44.5	38.6	42.3	0
716	09/11/2020 12:34:12 PM	79.0	43.4	35.6	40.1	0
717	09/11/2020 12:34:13 PM	77.9	43.1	35.6	40.8	0
718	09/11/2020 12:34:14 PM	77.5	44.3	35.6	41.0	0
719	09/11/2020 12:34:15 PM	79.5	42.2	35.6	39.5	0
720	09/11/2020 12:34:16 PM	78.3	42.2	35.6	38.7	0
721	09/11/2020 12:34:17 PM	83.9	44.0	38.3	41.9	0
722	09/11/2020 12:34:18 PM	76.4	43.7	35.6	41.1	0
723	09/11/2020 12:34:19 PM	72.0	43.7	35.6	40.8	0
724	09/11/2020 12:34:20 PM	73.5	44.0	35.6	40.7	0
725	09/11/2020 12:34:21 PM	77.7	43.7	35.6	40.6	0
726	09/11/2020 12:34:22 PM	75.5	43.2	35.6	39.3	0
727	09/11/2020 12:34:23 PM	75.8	44.3	35.6	41.7	0
728	09/11/2020 12:34:24 PM	74.8	42.9	36.9	40.9	0
729	09/11/2020 12:34:25 PM	73.1	42.3	35.6	39.4	0
730	09/11/2020 12:34:26 PM	73.5	43.5	37.0	41.0	0
731	09/11/2020 12:34:27 PM	74.0	43.1	35.6	40.0	0
732	09/11/2020 12:34:28 PM	72.9	43.3	35.6	39.3	0
733	09/11/2020 12:34:29 PM	73.5	42.7	35.6	39.6	0
734	09/11/2020 12:34:30 PM	72.9	42.4	35.6	39.9	0
735	09/11/2020 12:34:31 PM	72.7	43.9	35.6	40.4	0
736	09/11/2020 12:34:32 PM	79.1	43.6	37.7	40.0	0
737	09/11/2020 12:34:33 PM	73.6	43.0	35.6	39.6	0
738	09/11/2020 12:34:34 PM	81.2	43.2	35.6	39.7	0
739	09/11/2020 12:34:35 PM	77.4	42.9	35.6	39.6	0
740	09/11/2020 12:34:36 PM	79.1	43.1	35.6	41.1	0
741	09/11/2020 12:34:37 PM	78.4	42.8	35.6	39.1	0
742	09/11/2020 12:34:38 PM	74.7	41.7	35.6	38.6	0
743	09/11/2020 12:34:39 PM	73.0	43.1	35.6	40.1	0
744	09/11/2020 12:34:40 PM	78.0	56.6	39.1	50.1	0
745	09/11/2020 12:34:41 PM	73.3	47.2	35.6	38.6	0
746	09/11/2020 12:34:42 PM	73.2	43.0	35.6	39.0	0
747	09/11/2020 12:34:43 PM	73.7	43.3	35.6	40.2	0
748	09/11/2020 12:34:44 PM	74.8	43.1	35.6	40.7	0
749	09/11/2020 12:34:45 PM	73.8	43.0	35.6	39.5	0
750	09/11/2020 12:34:46 PM	71.9	43.5	35.6	38.0	0
751	09/11/2020 12:34:47 PM	75.7	41.9	35.6	38.6	0
752	09/11/2020 12:34:48 PM	75.0	43.4	35.6	40.1	0
753	09/11/2020 12:34:49 PM	74.4	42.6	35.6	39.4	0
754	09/11/2020 12:34:50 PM	75.5	42.9	35.6	40.3	0
755	09/11/2020 12:34:51 PM	74.0	44.3	35.6	40.5	0
756	09/11/2020 12:34:52 PM	74.9	43.5	35.6	40.9	0
757	09/11/2020 12:34:53 PM	73.5	44.1	39.0	42.5	0
758	09/11/2020 12:34:54 PM	73.4	45.1	35.6	41.6	0
759	09/11/2020 12:34:55 PM	73.2	45.2	36.7	42.8	0
760	09/11/2020 12:34:56 PM	73.1	43.9	35.6	39.3	0
761	09/11/2020 12:34:57 PM	72.7	44.7	38.4	42.2	0
762	09/11/2020 12:34:58 PM	74.7	43.8	35.6	36.8	0
763	09/11/2020 12:34:59 PM	72.2	42.1	35.6	40.5	0
764	09/11/2020 12:35:00 PM	73.0	42.8	35.6	39.6	0
765	09/11/2020 12:35:01 PM	71.1	43.2	35.6	38.3	0
766	09/11/2020 12:35:02 PM	77.5	42.6	35.6	38.6	0
767	09/11/2020 12:35:03 PM	71.9	43.7	35.6	38.8	0
768	09/11/2020 12:35:04 PM	72.0	43.8	35.6	41.2	0
769	09/11/2020 12:35:05 PM	71.2	42.9	35.6	39.5	0
770	09/11/2020 12:35:06 PM	71.6	42.9	35.6	39.5	0

No.	Date & time	P1 - OSHA HC	P1 - OSHA HC (A, Fast)	P1 - OSHA HC (A, Fast)	P1 - OSHA HC (A, Lin)	High vibration level
		LZpeak (TH) [dB]	LAFmax (TH) [dB]	LAFmin (TH) [dB]	LAeq (TH) [dB]	
771	09/11/2020 12:35:07 PM	73.0	42.4	35.6	39.2	0
772	09/11/2020 12:35:08 PM	72.8	43.6	35.6	40.8	0
773	09/11/2020 12:35:09 PM	74.8	42.3	35.6	39.3	0
774	09/11/2020 12:35:10 PM	70.7	43.9	35.6	41.0	0
775	09/11/2020 12:35:11 PM	72.6	43.5	35.6	39.8	0
776	09/11/2020 12:35:12 PM	70.7	43.5	35.6	40.5	0
777	09/11/2020 12:35:13 PM	73.4	43.8	35.6	40.0	0
778	09/11/2020 12:35:14 PM	72.7	43.7	38.5	41.9	0
779	09/11/2020 12:35:15 PM	70.3	42.5	35.6	38.5	0
780	09/11/2020 12:35:16 PM	72.4	43.4	35.6	40.1	0
781	09/11/2020 12:35:17 PM	71.2	42.6	35.6	38.3	0
782	09/11/2020 12:35:18 PM	71.2	43.5	35.6	40.8	0
783	09/11/2020 12:35:19 PM	71.5	44.2	35.6	40.7	0
784	09/11/2020 12:35:20 PM	73.5	43.0	35.6	38.0	0
785	09/11/2020 12:35:21 PM	73.0	43.6	35.6	40.6	0
786	09/11/2020 12:35:22 PM	71.9	43.4	35.6	39.7	0
787	09/11/2020 12:35:23 PM	71.5	43.5	35.6	41.3	0
788	09/11/2020 12:35:24 PM	71.5	42.3	35.6	39.9	0
789	09/11/2020 12:35:25 PM	74.0	42.2	35.6	37.4	0
790	09/11/2020 12:35:26 PM	73.9	42.8	35.6	39.9	0
791	09/11/2020 12:35:27 PM	73.2	42.4	35.6	39.6	0
792	09/11/2020 12:35:28 PM	71.0	44.2	35.6	40.8	0
793	09/11/2020 12:35:29 PM	73.4	41.9	35.6	38.7	0
794	09/11/2020 12:35:30 PM	73.1	44.9	38.3	43.0	0
795	09/11/2020 12:35:31 PM	72.0	44.3	35.6	39.5	0
796	09/11/2020 12:35:32 PM	73.4	43.3	35.6	40.0	0
797	09/11/2020 12:35:33 PM	72.9	42.8	35.6	39.1	0
798	09/11/2020 12:35:34 PM	72.0	43.9	35.6	41.1	0
799	09/11/2020 12:35:35 PM	73.0	42.4	35.6	39.4	0
800	09/11/2020 12:35:36 PM	72.3	43.5	35.6	40.9	0
801	09/11/2020 12:35:37 PM	70.8	43.9	36.0	40.6	0
802	09/11/2020 12:35:38 PM	73.1	44.0	35.6	41.3	0
803	09/11/2020 12:35:39 PM	71.4	42.9	35.6	38.6	0
804	09/11/2020 12:35:40 PM	74.9	43.4	36.6	41.2	0
805	09/11/2020 12:35:41 PM	73.3	44.3	35.6	41.6	0
806	09/11/2020 12:35:42 PM	74.1	44.3	35.6	41.2	0
807	09/11/2020 12:35:43 PM	72.9	44.0	35.6	40.8	0
808	09/11/2020 12:35:44 PM	71.4	42.9	35.6	40.4	0
809	09/11/2020 12:35:45 PM	74.0	42.5	35.6	37.5	0
810	09/11/2020 12:35:46 PM	73.7	43.6	35.6	41.4	0
811	09/11/2020 12:35:47 PM	73.1	42.6	35.6	40.0	0
812	09/11/2020 12:35:48 PM	73.5	43.6	35.6	40.6	0
813	09/11/2020 12:35:49 PM	75.3	43.4	35.6	40.2	0
814	09/11/2020 12:35:50 PM	74.2	43.5	35.6	40.5	0
815	09/11/2020 12:35:51 PM	74.8	44.4	35.9	41.4	0
816	09/11/2020 12:35:52 PM	73.8	43.6	35.6	40.5	0
817	09/11/2020 12:35:53 PM	71.7	42.6	35.6	39.6	0
818	09/11/2020 12:35:54 PM	73.5	42.5	35.6	40.1	0
819	09/11/2020 12:35:55 PM	73.8	43.7	35.6	40.7	0
820	09/11/2020 12:35:56 PM	73.3	44.7	39.1	42.2	0
821	09/11/2020 12:35:57 PM	71.7	43.4	35.6	41.0	0
822	09/11/2020 12:35:58 PM	74.3	44.3	38.1	42.0	0
823	09/11/2020 12:35:59 PM	79.5	42.4	35.6	38.1	0
824	09/11/2020 12:36:00 PM	74.0	43.4	35.6	40.9	0
825	09/11/2020 12:36:01 PM	72.2	44.1	35.6	41.3	0
826	09/11/2020 12:36:02 PM	74.6	43.4	35.6	41.5	0
827	09/11/2020 12:36:03 PM	72.0	43.3	38.2	41.5	0
828	09/11/2020 12:36:04 PM	72.8	43.7	35.6	41.0	0
829	09/11/2020 12:36:05 PM	72.1	43.2	35.6	39.7	0
830	09/11/2020 12:36:06 PM	76.6	42.9	35.9	40.4	0
831	09/11/2020 12:36:07 PM	76.1	42.7	35.6	40.3	0
832	09/11/2020 12:36:08 PM	78.3	43.9	38.6	41.8	0
833	09/11/2020 12:36:09 PM	77.1	43.3	35.6	40.5	0
834	09/11/2020 12:36:10 PM	74.1	43.6	35.6	40.7	0
835	09/11/2020 12:36:11 PM	74.6	43.0	35.6	39.1	0
836	09/11/2020 12:36:12 PM	73.0	43.1	35.6	40.7	0
837	09/11/2020 12:36:13 PM	72.1	42.8	35.6	40.1	0
838	09/11/2020 12:36:14 PM	72.5	43.9	35.6	40.7	0
839	09/11/2020 12:36:15 PM	73.9	41.5	35.6	38.0	0
840	09/11/2020 12:36:16 PM	73.1	43.1	35.6	38.5	0
841	09/11/2020 12:36:17 PM	74.8	43.4	35.6	41.5	0
842	09/11/2020 12:36:18 PM	73.1	43.3	35.6	40.0	0
843	09/11/2020 12:36:19 PM	72.0	44.6	37.7	41.6	0
844	09/11/2020 12:36:20 PM	75.0	44.6	39.3	42.4	0
845	09/11/2020 12:36:21 PM	77.1	42.6	35.6	40.4	0
846	09/11/2020 12:36:22 PM	74.1	43.0	35.6	40.3	0
847	09/11/2020 12:36:23 PM	74.5	42.9	35.6	39.6	0

No.	Date & time	P1 - OSHA HC	P1 - OSHA HC (A, Fast)	P1 - OSHA HC (A, Fast)	P1 - OSHA HC (A, Lin)	High vibration level
		LZpeak (TH) [dB]	LAFmax (TH) [dB]	LAFmin (TH) [dB]	LAeq (TH) [dB]	
848	09/11/2020 12:36:24 PM	74.8	44.3	38.4	42.0	0
849	09/11/2020 12:36:25 PM	74.5	44.5	36.0	42.5	0
850	09/11/2020 12:36:26 PM	73.6	45.6	36.8	43.1	0
851	09/11/2020 12:36:27 PM	72.8	44.2	35.6	42.0	0
852	09/11/2020 12:36:28 PM	75.5	49.4	41.4	47.0	0
853	09/11/2020 12:36:29 PM	73.0	46.8	35.6	39.5	0
854	09/11/2020 12:36:30 PM	72.7	43.3	35.6	41.1	0
855	09/11/2020 12:36:31 PM	72.6	43.3	35.6	40.4	0
856	09/11/2020 12:36:32 PM	72.7	44.4	35.6	41.3	0
857	09/11/2020 12:36:33 PM	71.6	43.5	35.6	39.9	0
858	09/11/2020 12:36:34 PM	71.8	43.5	35.6	40.7	0
859	09/11/2020 12:36:35 PM	72.0	42.8	35.6	38.7	0
860	09/11/2020 12:36:36 PM	71.7	43.5	35.6	40.7	0
861	09/11/2020 12:36:37 PM	73.2	44.0	35.6	40.2	0
862	09/11/2020 12:36:38 PM	73.0	43.7	35.6	40.7	0
863	09/11/2020 12:36:39 PM	73.0	43.7	35.6	40.0	0
864	09/11/2020 12:36:40 PM	71.9	42.9	35.6	41.1	0
865	09/11/2020 12:36:41 PM	72.0	43.3	35.6	39.0	0
866	09/11/2020 12:36:42 PM	72.2	43.8	35.6	41.7	0
867	09/11/2020 12:36:43 PM	72.2	42.8	35.6	38.7	0
868	09/11/2020 12:36:44 PM	72.2	42.3	35.6	39.5	0
869	09/11/2020 12:36:45 PM	73.1	43.1	35.6	40.4	0
870	09/11/2020 12:36:46 PM	72.8	43.8	39.2	42.0	0
871	09/11/2020 12:36:47 PM	73.0	43.3	38.8	41.8	0
872	09/11/2020 12:36:48 PM	72.8	44.0	37.8	41.7	0
873	09/11/2020 12:36:49 PM	72.8	43.7	35.6	40.6	0
874	09/11/2020 12:36:50 PM	73.0	43.8	35.6	41.8	0
875	09/11/2020 12:36:51 PM	73.1	43.6	36.9	41.1	0
876	09/11/2020 12:36:52 PM	74.1	44.4	39.6	42.9	0
877	09/11/2020 12:36:53 PM	73.8	44.9	35.6	41.5	0
878	09/11/2020 12:36:54 PM	72.9	44.1	35.6	41.4	0
879	09/11/2020 12:36:55 PM	72.1	43.5	35.6	39.7	0
880	09/11/2020 12:36:56 PM	72.8	44.5	35.6	42.0	0
881	09/11/2020 12:36:57 PM	71.4	44.4	38.4	42.4	0
882	09/11/2020 12:36:58 PM	71.2	44.3	35.6	42.0	0
883	09/11/2020 12:36:59 PM	73.1	42.1	35.6	40.1	0
884	09/11/2020 12:37:00 PM	72.5	43.0	35.6	40.1	0
885	09/11/2020 12:37:01 PM	72.1	43.7	35.6	40.3	0
886	09/11/2020 12:37:02 PM	71.3	42.4	35.6	36.0	0
887	09/11/2020 12:37:03 PM	72.3	43.1	35.6	39.9	0
888	09/11/2020 12:37:04 PM	72.2	42.5	35.6	40.1	0
889	09/11/2020 12:37:05 PM	71.9	43.1	35.6	39.3	0
890	09/11/2020 12:37:06 PM	72.2	43.1	35.6	39.9	0
891	09/11/2020 12:37:07 PM	71.8	43.0	35.6	40.4	0
892	09/11/2020 12:37:08 PM	73.0	43.4	35.6	40.8	0
893	09/11/2020 12:37:09 PM	72.3	43.3	35.6	40.0	0
894	09/11/2020 12:37:10 PM	72.2	42.8	35.6	39.5	0
895	09/11/2020 12:37:11 PM	71.8	42.7	35.6	39.8	0
896	09/11/2020 12:37:12 PM	72.3	42.9	35.6	40.0	0
897	09/11/2020 12:37:13 PM	73.9	43.3	36.9	41.2	0
898	09/11/2020 12:37:14 PM	73.5	43.8	35.6	40.7	0
899	09/11/2020 12:37:15 PM	74.2	43.3	35.6	39.7	0
900	09/11/2020 12:37:16 PM	73.6	42.4	35.6	39.6	0
901	09/11/2020 12:37:17 PM	71.5	41.8	35.6	38.9	0
902	09/11/2020 12:37:18 PM	73.0	44.1	36.0	40.9	0
903	09/11/2020 12:37:19 PM	72.9	42.9	35.6	37.9	0
904	09/11/2020 12:37:20 PM	73.8	43.1	35.6	39.8	0
905	09/11/2020 12:37:21 PM	72.5	43.4	35.6	40.0	0
906	09/11/2020 12:37:22 PM	71.8	42.7	35.6	39.7	0
907	09/11/2020 12:37:23 PM	72.4	43.1	35.6	38.5	0
908	09/11/2020 12:37:24 PM	72.7	42.7	35.6	39.1	0
909	09/11/2020 12:37:25 PM	71.7	43.1	35.6	38.8	0
910	09/11/2020 12:37:26 PM	71.3	43.3	35.6	39.6	0
911	09/11/2020 12:37:27 PM	72.3	44.3	35.6	41.1	0
912	09/11/2020 12:37:28 PM	71.5	43.1	38.1	41.5	0
913	09/11/2020 12:37:29 PM	71.3	44.0	35.6	41.5	0
914	09/11/2020 12:37:30 PM	72.9	44.0	36.6	41.3	0
915	09/11/2020 12:37:31 PM	72.5	44.9	35.6	41.5	0
916	09/11/2020 12:37:32 PM	72.3	43.4	38.1	41.9	0
917	09/11/2020 12:37:33 PM	73.5	44.6	38.5	42.1	0
918	09/11/2020 12:37:34 PM	71.4	45.7	41.3	44.0	0
919	09/11/2020 12:37:35 PM	70.8	44.9	38.3	42.5	0
920	09/11/2020 12:37:36 PM	72.8	44.4	36.6	41.8	0
921	09/11/2020 12:37:37 PM	73.7	44.0	35.6	41.5	0
922	09/11/2020 12:37:38 PM	72.8	44.9	35.6	41.4	0
923	09/11/2020 12:37:39 PM	71.9	42.7	35.6	40.1	0
924	09/11/2020 12:37:40 PM	71.8	44.2	35.6	40.1	0

No.	Date & time	P1 - OSHA HC	P1 - OSHA HC (A, Fast)	P1 - OSHA HC (A, Fast)	P1 - OSHA HC (A, Lin)	High vibration level
		LZpeak (TH) [dB]	LAFmax (TH) [dB]	LAFmin (TH) [dB]	LAeq (TH) [dB]	
925	09/11/2020 12:37:41 PM	71.0	41.9	35.6	38.4	0
926	09/11/2020 12:37:42 PM	73.3	43.9	35.6	41.3	0
927	09/11/2020 12:37:43 PM	72.7	43.5	35.6	41.0	0
928	09/11/2020 12:37:44 PM	72.9	42.7	35.6	39.0	0
929	09/11/2020 12:37:45 PM	72.4	43.5	35.6	40.4	0
930	09/11/2020 12:37:46 PM	74.0	43.8	35.6	41.1	0
931	09/11/2020 12:37:47 PM	72.1	44.1	35.6	41.0	0
932	09/11/2020 12:37:48 PM	72.1	43.5	35.6	40.2	0
933	09/11/2020 12:37:49 PM	72.6	45.3	36.3	41.6	0
934	09/11/2020 12:37:50 PM	72.6	43.9	35.6	40.1	0
935	09/11/2020 12:37:51 PM	72.0	43.0	35.6	40.7	0
936	09/11/2020 12:37:52 PM	74.9	42.8	35.6	39.8	0
937	09/11/2020 12:37:53 PM	72.9	44.3	35.6	41.8	0
938	09/11/2020 12:37:54 PM	73.3	42.6	35.6	39.6	0
939	09/11/2020 12:37:55 PM	71.7	43.9	36.8	41.1	0
940	09/11/2020 12:37:56 PM	73.8	43.9	35.6	40.4	0
941	09/11/2020 12:37:57 PM	72.3	42.4	35.6	39.7	0
942	09/11/2020 12:37:58 PM	72.2	42.9	35.6	39.4	0
943	09/11/2020 12:37:59 PM	72.0	41.9	35.6	38.1	0
944	09/11/2020 12:38:00 PM	72.6	43.3	35.6	40.0	0
945	09/11/2020 12:38:01 PM	72.0	43.2	35.6	40.3	0
946	09/11/2020 12:38:02 PM	71.7	43.9	35.6	41.1	0
947	09/11/2020 12:38:03 PM	72.5	41.9	35.6	38.9	0
948	09/11/2020 12:38:04 PM	71.9	42.4	35.6	39.1	0
949	09/11/2020 12:38:05 PM	74.1	43.2	35.6	35.6	0
950	09/11/2020 12:38:06 PM	72.1	42.7	35.6	40.1	0
951	09/11/2020 12:38:07 PM	72.8	43.4	37.5	41.6	0
952	09/11/2020 12:38:08 PM	73.1	43.0	35.6	37.9	0
953	09/11/2020 12:38:09 PM	74.2	42.6	35.6	39.3	0
954	09/11/2020 12:38:10 PM	71.7	44.2	35.8	41.9	0
955	09/11/2020 12:38:11 PM	72.4	42.4	35.6	38.3	0
956	09/11/2020 12:38:12 PM	71.1	43.0	35.6	40.0	0
957	09/11/2020 12:38:13 PM	74.1	42.9	35.6	37.7	0
958	09/11/2020 12:38:14 PM	71.2	41.5	35.6	38.0	0
959	09/11/2020 12:38:15 PM	72.7	43.4	35.6	40.5	0
960	09/11/2020 12:38:16 PM	72.9	42.5	35.6	39.9	0
961	09/11/2020 12:38:17 PM	71.8	44.2	35.6	40.8	0
962	09/11/2020 12:38:18 PM	72.7	44.1	36.0	40.7	0
963	09/11/2020 12:38:19 PM	71.3	41.9	35.6	37.3	0
964	09/11/2020 12:38:20 PM	72.3	44.2	35.6	41.6	0
965	09/11/2020 12:38:21 PM	71.5	41.9	35.6	38.7	0
966	09/11/2020 12:38:22 PM	73.0	43.4	35.6	38.7	0
967	09/11/2020 12:38:23 PM	73.1	43.9	35.6	40.8	0
968	09/11/2020 12:38:24 PM	75.3	43.9	37.0	40.7	0
969	09/11/2020 12:38:25 PM	73.8	42.0	35.6	38.9	0
970	09/11/2020 12:38:26 PM	76.0	43.3	35.6	39.5	0
971	09/11/2020 12:38:27 PM	74.4	44.4	36.9	43.1	0
972	09/11/2020 12:38:28 PM	72.5	44.3	35.6	40.8	0
973	09/11/2020 12:38:29 PM	73.5	44.6	37.6	42.0	0
974	09/11/2020 12:38:30 PM	72.1	44.0	35.6	38.0	0
975	09/11/2020 12:38:31 PM	72.4	42.0	35.6	39.4	0
976	09/11/2020 12:38:32 PM	72.1	43.7	35.6	40.3	0
977	09/11/2020 12:38:33 PM	73.1	42.9	35.6	39.0	0
978	09/11/2020 12:38:34 PM	71.4	44.4	35.6	41.2	0
979	09/11/2020 12:38:35 PM	72.4	44.4	35.6	40.5	0
980	09/11/2020 12:38:36 PM	73.8	44.6	35.6	40.6	0
981	09/11/2020 12:38:37 PM	76.2	45.3	35.6	40.6	0
982	09/11/2020 12:38:38 PM	72.4	43.6	35.6	40.6	0
983	09/11/2020 12:38:39 PM	73.1	43.6	35.6	41.2	0
984	09/11/2020 12:38:40 PM	72.0	42.4	35.6	39.0	0
985	09/11/2020 12:38:41 PM	71.7	42.2	35.6	39.3	0
986	09/11/2020 12:38:42 PM	73.4	43.4	35.6	40.0	0
987	09/11/2020 12:38:43 PM	73.4	43.8	36.1	41.5	0
988	09/11/2020 12:38:44 PM	72.1	43.8	35.6	41.1	0
989	09/11/2020 12:38:45 PM	73.6	43.1	35.6	39.6	0
990	09/11/2020 12:38:46 PM	72.5	46.0	35.6	43.6	0
991	09/11/2020 12:38:47 PM	73.3	44.5	35.6	40.2	0
992	09/11/2020 12:38:48 PM	72.4	43.9	35.6	39.4	0
993	09/11/2020 12:38:49 PM	72.3	43.5	35.6	40.7	0
994	09/11/2020 12:38:50 PM	72.7	44.1	35.6	41.7	0
995	09/11/2020 12:38:51 PM	71.6	44.2	35.6	40.0	0
996	09/11/2020 12:38:52 PM	72.7	43.8	35.6	40.7	0
997	09/11/2020 12:38:53 PM	73.2	44.3	38.0	41.8	0
998	09/11/2020 12:38:54 PM	71.9	43.6	35.6	40.7	0
999	09/11/2020 12:38:55 PM	73.0	44.8	37.0	42.1	0
1000	09/11/2020 12:38:56 PM	71.5	45.2	35.6	41.2	0
1001	09/11/2020 12:38:57 PM	72.2	44.5	35.6	41.5	0

No.	Date & time	P1 - OSHA HC	P1 - OSHA HC (A, Fast)	P1 - OSHA HC (A, Fast)	P1 - OSHA HC (A, Lin)	High vibration level
		LZpeak (TH) [dB]	LAFmax (TH) [dB]	LAFmin (TH) [dB]	LAeq (TH) [dB]	
1002	09/11/2020 12:38:58 PM	72.8	44.6	37.9	42.6	0
1003	09/11/2020 12:38:59 PM	73.3	43.8	35.6	41.3	0
1004	09/11/2020 12:39:00 PM	72.7	43.5	35.6	40.4	0
1005	09/11/2020 12:39:01 PM	73.7	44.8	38.4	42.4	0
1006	09/11/2020 12:39:02 PM	74.4	43.7	36.2	41.5	0
1007	09/11/2020 12:39:03 PM	73.8	43.4	35.6	40.3	0
1008	09/11/2020 12:39:04 PM	72.5	42.5	35.6	40.4	0
1009	09/11/2020 12:39:05 PM	71.9	43.1	35.6	41.0	0
1010	09/11/2020 12:39:06 PM	71.8	43.9	35.6	40.6	0
1011	09/11/2020 12:39:07 PM	72.9	43.6	35.6	40.8	0
1012	09/11/2020 12:39:08 PM	81.4	44.8	39.0	42.9	0
1013	09/11/2020 12:39:09 PM	71.2	44.5	38.1	42.1	0
1014	09/11/2020 12:39:10 PM	72.5	43.6	35.6	40.4	0
1015	09/11/2020 12:39:11 PM	76.3	45.5	35.6	42.8	0
1016	09/11/2020 12:39:12 PM	76.5	43.9	37.2	41.4	0
1017	09/11/2020 12:39:13 PM	74.8	43.8	35.6	41.3	0
1018	09/11/2020 12:39:14 PM	77.6	43.7	35.6	41.8	0
1019	09/11/2020 12:39:15 PM	79.8	45.1	35.6	41.8	0
1020	09/11/2020 12:39:16 PM	74.3	42.1	35.6	40.0	0
1021	09/11/2020 12:39:17 PM	75.7	44.2	36.0	42.3	0
1022	09/11/2020 12:39:18 PM	81.5	45.0	37.8	43.0	0
1023	09/11/2020 12:39:19 PM	77.0	44.0	35.6	40.0	0
1024	09/11/2020 12:39:20 PM	72.9	43.7	35.6	40.1	0
1025	09/11/2020 12:39:21 PM	73.6	44.0	35.6	40.2	0
1026	09/11/2020 12:39:22 PM	75.1	43.4	35.6	40.8	0
1027	09/11/2020 12:39:23 PM	73.8	44.6	35.6	41.2	0
1028	09/11/2020 12:39:24 PM	73.8	43.9	35.6	40.0	0
1029	09/11/2020 12:39:25 PM	74.2	43.8	35.6	41.2	0
1030	09/11/2020 12:39:26 PM	73.0	43.1	35.6	40.6	0
1031	09/11/2020 12:39:27 PM	72.6	42.2	35.6	37.7	0
1032	09/11/2020 12:39:28 PM	73.8	44.0	36.0	40.9	0
1033	09/11/2020 12:39:29 PM	83.9	44.2	35.6	40.4	0
1034	09/11/2020 12:39:30 PM	72.8	43.5	36.6	40.8	0
1035	09/11/2020 12:39:31 PM	74.8	43.6	35.6	40.6	0
1036	09/11/2020 12:39:32 PM	78.7	43.1	35.6	38.6	0
1037	09/11/2020 12:39:33 PM	76.0	43.2	35.6	40.3	0
1038	09/11/2020 12:39:34 PM	72.2	43.0	35.6	39.0	0
1039	09/11/2020 12:39:35 PM	73.2	42.6	35.6	40.2	0
1040	09/11/2020 12:39:36 PM	72.5	43.4	35.6	40.9	0
1041	09/11/2020 12:39:37 PM	73.6	44.4	35.6	41.1	0
1042	09/11/2020 12:39:38 PM	72.5	43.6	38.5	41.7	0
1043	09/11/2020 12:39:39 PM	74.3	43.0	35.6	39.6	0
1044	09/11/2020 12:39:40 PM	73.0	44.2	35.6	40.2	0
1045	09/11/2020 12:39:41 PM	72.6	42.9	35.6	40.2	0
1046	09/11/2020 12:39:42 PM	72.3	43.9	35.6	41.7	0
1047	09/11/2020 12:39:43 PM	73.5	47.8	35.6	42.8	0
1048	09/11/2020 12:39:44 PM	72.8	50.9	37.3	44.5	0
1049	09/11/2020 12:39:45 PM	72.1	45.2	35.9	42.9	0
1050	09/11/2020 12:39:46 PM	75.8	49.0	35.6	44.8	0
1051	09/11/2020 12:39:47 PM	73.8	48.7	36.5	42.1	0
1052	09/11/2020 12:39:48 PM	86.4	62.7	38.4	57.4	0
1053	09/11/2020 12:39:49 PM	83.0	60.4	48.8	54.1	0
1054	09/11/2020 12:39:50 PM	80.2	58.6	45.0	53.3	0
1055	09/11/2020 12:39:51 PM	78.5	53.4	42.0	48.3	0

No.	Date & time	P1 - OSHA HC	P1 - OSHA HC (A, Fast)	P1 - OSHA HC (A, Fast)	P1 - OSHA HC (A, Lin)
		LZpeak (TH) [dB]	LAFmax (TH) [dB]	LAFmin (TH) [dB]	LAeq (TH) [dB]
1	09/11/2020 12:45:03 PM	85.3	60.1	47.5	55.6
2	09/11/2020 12:45:04 PM	79.1	49.9	40.8	46.1
3	09/11/2020 12:45:05 PM	102.3	73.7	37.6	65.5
4	09/11/2020 12:45:06 PM	82.3	61.6	37.9	51.2
5	09/11/2020 12:45:07 PM	71.7	43.2	35.6	39.9
6	09/11/2020 12:45:08 PM	71.9	43.5	35.6	40.0
7	09/11/2020 12:45:09 PM	71.8	43.6	35.6	40.5
8	09/11/2020 12:45:10 PM	72.2	44.5	35.6	41.0
9	09/11/2020 12:45:11 PM	72.8	44.1	35.6	40.6
10	09/11/2020 12:45:12 PM	72.9	44.7	35.6	42.0
11	09/11/2020 12:45:13 PM	72.2	43.9	35.6	41.1
12	09/11/2020 12:45:14 PM	71.5	44.0	35.6	40.6
13	09/11/2020 12:45:15 PM	72.6	43.4	35.6	40.8
14	09/11/2020 12:45:16 PM	72.5	43.5	35.6	40.9
15	09/11/2020 12:45:17 PM	71.8	43.3	35.6	40.2
16	09/11/2020 12:45:18 PM	72.7	43.5	35.6	41.4
17	09/11/2020 12:45:19 PM	71.9	45.8	39.1	43.4
18	09/11/2020 12:45:20 PM	72.0	47.3	41.3	44.5
19	09/11/2020 12:45:21 PM	73.3	45.1	39.4	43.5
20	09/11/2020 12:45:22 PM	71.9	45.5	41.3	43.8
21	09/11/2020 12:45:23 PM	72.5	46.7	43.3	45.4
22	09/11/2020 12:45:24 PM	72.2	49.1	44.3	47.8
23	09/11/2020 12:45:25 PM	75.4	52.8	49.0	51.7
24	09/11/2020 12:45:26 PM	75.2	53.7	52.3	53.1
25	09/11/2020 12:45:27 PM	74.4	54.3	52.4	53.7
26	09/11/2020 12:45:28 PM	74.2	55.7	53.3	55.1
27	09/11/2020 12:45:29 PM	77.5	57.2	54.8	56.1
28	09/11/2020 12:45:30 PM	77.1	60.2	57.0	59.1
29	09/11/2020 12:45:31 PM	77.9	62.4	60.0	61.5
30	09/11/2020 12:45:32 PM	79.9	65.0	62.0	64.1
31	09/11/2020 12:45:33 PM	84.0	68.6	64.6	67.1
32	09/11/2020 12:45:34 PM	82.2	68.2	59.5	65.1
33	09/11/2020 12:45:35 PM	80.0	59.6	48.1	53.1
34	09/11/2020 12:45:36 PM	75.1	48.1	44.1	45.8
35	09/11/2020 12:45:37 PM	75.3	46.2	40.9	44.5
36	09/11/2020 12:45:38 PM	73.3	48.0	45.0	46.9
37	09/11/2020 12:45:39 PM	72.6	47.7	45.0	46.0
38	09/11/2020 12:45:40 PM	73.6	46.5	43.5	45.0
39	09/11/2020 12:45:41 PM	73.3	46.1	40.3	44.0
40	09/11/2020 12:45:42 PM	71.8	43.6	35.9	40.9
41	09/11/2020 12:45:43 PM	71.8	43.7	35.6	40.7
42	09/11/2020 12:45:44 PM	73.0	43.5	37.8	41.4
43	09/11/2020 12:45:45 PM	72.7	45.0	35.6	41.9
44	09/11/2020 12:45:46 PM	72.1	44.4	35.6	41.2
45	09/11/2020 12:45:47 PM	72.2	44.2	37.1	42.3
46	09/11/2020 12:45:48 PM	73.5	44.6	38.3	41.3
47	09/11/2020 12:45:49 PM	73.0	44.2	35.6	40.7
48	09/11/2020 12:45:50 PM	73.1	43.2	35.6	40.1
49	09/11/2020 12:45:51 PM	72.5	43.4	35.6	40.6
50	09/11/2020 12:45:52 PM	73.6	43.3	35.6	41.0
51	09/11/2020 12:45:53 PM	73.2	45.5	35.6	43.8
52	09/11/2020 12:45:54 PM	72.5	44.8	38.4	42.5
53	09/11/2020 12:45:55 PM	73.0	46.9	42.9	45.5
54	09/11/2020 12:45:56 PM	72.0	45.6	38.3	43.5
55	09/11/2020 12:45:57 PM	72.4	44.9	37.5	43.1
56	09/11/2020 12:45:58 PM	70.8	44.3	36.3	41.7
57	09/11/2020 12:45:59 PM	72.3	44.3	35.6	40.3
58	09/11/2020 12:46:00 PM	72.1	43.4	35.6	40.4
59	09/11/2020 12:46:01 PM	72.4	42.8	35.6	40.3
60	09/11/2020 12:46:02 PM	72.2	42.8	35.6	40.4
61	09/11/2020 12:46:03 PM	71.4	42.0	35.6	39.3
62	09/11/2020 12:46:04 PM	72.3	42.6	35.6	40.1
63	09/11/2020 12:46:05 PM	73.1	43.1	35.6	40.3
64	09/11/2020 12:46:06 PM	73.4	42.9	35.6	39.8
65	09/11/2020 12:46:07 PM	72.8	43.6	35.6	40.6
66	09/11/2020 12:46:08 PM	71.4	42.5	35.6	37.6
67	09/11/2020 12:46:09 PM	71.9	44.1	35.6	41.3
68	09/11/2020 12:46:10 PM	72.0	44.0	35.6	41.5
69	09/11/2020 12:46:11 PM	73.3	42.7	35.6	40.0
70	09/11/2020 12:46:12 PM	72.8	43.4	35.6	38.7
71	09/11/2020 12:46:13 PM	73.2	53.1	36.0	49.2
72	09/11/2020 12:46:14 PM	73.7	56.1	44.4	52.4
73	09/11/2020 12:46:15 PM	72.4	55.6	42.8	48.3
74	09/11/2020 12:46:16 PM	73.9	44.3	38.5	42.4
75	09/11/2020 12:46:17 PM	74.2	46.3	41.7	44.8
76	09/11/2020 12:46:18 PM	74.2	46.6	44.0	45.0
77	09/11/2020 12:46:19 PM	74.8	46.0	43.3	44.8

No.	Date & time	P1 - OSHA HC	P1 - OSHA HC (A, Fast)	P1 - OSHA HC (A, Fast)	P1 - OSHA HC (A, Lin)
		LZpeak (TH) [dB]	LAFmax (TH) [dB]	LAFmin (TH) [dB]	LAeq (TH) [dB]
78	09/11/2020 12:46:20 PM	75.0	46.4	43.4	45.1
79	09/11/2020 12:46:21 PM	74.2	46.5	42.4	44.9
80	09/11/2020 12:46:22 PM	72.5	46.1	43.1	45.0
81	09/11/2020 12:46:23 PM	72.8	48.3	43.5	46.7
82	09/11/2020 12:46:24 PM	73.7	54.7	48.1	51.9
83	09/11/2020 12:46:25 PM	82.4	56.6	50.2	53.0
84	09/11/2020 12:46:26 PM	80.8	53.6	45.4	48.1
85	09/11/2020 12:46:27 PM	75.6	47.5	44.8	46.2
86	09/11/2020 12:46:28 PM	75.1	46.5	42.4	44.7
87	09/11/2020 12:46:29 PM	74.7	45.1	35.6	41.8
88	09/11/2020 12:46:30 PM	72.3	44.0	37.6	42.4
89	09/11/2020 12:46:31 PM	71.6	44.3	35.6	40.6
90	09/11/2020 12:46:32 PM	74.4	44.2	35.6	42.1
91	09/11/2020 12:46:33 PM	73.1	44.2	36.0	41.3
92	09/11/2020 12:46:34 PM	72.5	43.9	36.9	41.5
93	09/11/2020 12:46:35 PM	74.3	45.8	39.5	44.3
94	09/11/2020 12:46:36 PM	74.3	46.5	42.6	45.1
95	09/11/2020 12:46:37 PM	75.5	49.2	44.9	47.9
96	09/11/2020 12:46:38 PM	73.5	50.8	48.6	49.7
97	09/11/2020 12:46:39 PM	75.0	52.0	49.9	51.1
98	09/11/2020 12:46:40 PM	75.5	55.6	51.5	54.2
99	09/11/2020 12:46:41 PM	76.7	56.9	55.1	56.3
100	09/11/2020 12:46:42 PM	76.6	57.6	55.8	56.9
101	09/11/2020 12:46:43 PM	77.8	59.3	57.2	58.6
102	09/11/2020 12:46:44 PM	77.8	61.0	58.6	60.1
103	09/11/2020 12:46:45 PM	79.5	62.2	60.3	61.5
104	09/11/2020 12:46:46 PM	80.2	65.1	62.1	64.0
105	09/11/2020 12:46:47 PM	84.1	69.2	65.0	67.9
106	09/11/2020 12:46:48 PM	85.9	69.7	63.7	67.6
107	09/11/2020 12:46:49 PM	80.1	63.7	53.3	57.0
108	09/11/2020 12:46:50 PM	78.3	56.7	51.6	53.4
109	09/11/2020 12:46:51 PM	79.7	57.1	50.9	54.3
110	09/11/2020 12:46:52 PM	79.3	51.4	48.2	50.3
111	09/11/2020 12:46:53 PM	74.4	48.8	46.2	47.6
112	09/11/2020 12:46:54 PM	73.8	47.2	38.2	43.9
113	09/11/2020 12:46:55 PM	73.3	45.1	41.4	43.4
114	09/11/2020 12:46:56 PM	73.3	44.3	38.1	42.1
115	09/11/2020 12:46:57 PM	71.4	44.1	35.6	40.8
116	09/11/2020 12:46:58 PM	74.0	42.3	35.6	39.7
117	09/11/2020 12:46:59 PM	73.1	43.9	38.4	41.5
118	09/11/2020 12:47:00 PM	73.6	45.5	39.2	43.5
119	09/11/2020 12:47:01 PM	71.5	44.0	36.8	40.8
120	09/11/2020 12:47:02 PM	71.3	43.4	35.6	40.9
121	09/11/2020 12:47:03 PM	70.9	43.2	35.6	41.0
122	09/11/2020 12:47:04 PM	72.0	43.9	37.8	41.8
123	09/11/2020 12:47:05 PM	72.0	44.7	40.0	43.1
124	09/11/2020 12:47:06 PM	72.5	44.1	36.6	41.9
125	09/11/2020 12:47:07 PM	72.3	45.0	35.6	41.3
126	09/11/2020 12:47:08 PM	70.9	44.5	39.5	42.9
127	09/11/2020 12:47:09 PM	72.3	44.0	35.6	38.7
128	09/11/2020 12:47:10 PM	71.8	44.7	35.8	42.7
129	09/11/2020 12:47:11 PM	71.9	43.7	37.1	41.6
130	09/11/2020 12:47:12 PM	73.8	45.4	38.2	42.4
131	09/11/2020 12:47:13 PM	73.3	44.3	40.5	42.9
132	09/11/2020 12:47:14 PM	72.3	45.9	37.2	43.4
133	09/11/2020 12:47:15 PM	71.8	45.2	40.6	42.8
134	09/11/2020 12:47:16 PM	72.3	46.0	39.7	44.2
135	09/11/2020 12:47:17 PM	72.0	45.2	41.0	43.6
136	09/11/2020 12:47:18 PM	70.9	46.3	41.8	44.3
137	09/11/2020 12:47:19 PM	76.2	47.4	43.8	46.2
138	09/11/2020 12:47:20 PM	72.8	47.7	45.2	46.5
139	09/11/2020 12:47:21 PM	72.9	48.6	46.8	47.9
140	09/11/2020 12:47:22 PM	71.7	50.1	47.2	49.4
141	09/11/2020 12:47:23 PM	72.2	52.5	49.8	51.2
142	09/11/2020 12:47:24 PM	74.0	54.0	51.5	53.1
143	09/11/2020 12:47:25 PM	75.4	56.1	53.6	55.2
144	09/11/2020 12:47:26 PM	76.6	59.1	55.9	58.1
145	09/11/2020 12:47:27 PM	85.0	63.2	59.0	62.0
146	09/11/2020 12:47:28 PM	82.1	62.4	57.8	60.5
147	09/11/2020 12:47:29 PM	81.0	57.8	49.4	53.0
148	09/11/2020 12:47:30 PM	75.3	49.8	45.7	47.3
149	09/11/2020 12:47:31 PM	72.6	47.0	39.9	43.8
150	09/11/2020 12:47:32 PM	72.6	45.6	40.4	43.3
151	09/11/2020 12:47:33 PM	71.9	46.2	41.2	44.1
152	09/11/2020 12:47:34 PM	71.3	44.5	36.9	42.6
153	09/11/2020 12:47:35 PM	72.2	44.6	39.9	43.0
154	09/11/2020 12:47:36 PM	72.5	44.9	39.0	42.2

No.	Date & time	P1 - OSHA HC	P1 - OSHA HC (A, Fast)	P1 - OSHA HC (A, Fast)	P1 - OSHA HC (A, Lin)
		LZpeak (TH) [dB]	LAFmax (TH) [dB]	LAFmin (TH) [dB]	LAeq (TH) [dB]
155	09/11/2020 12:47:37 PM	71.5	43.7	36.3	41.1
156	09/11/2020 12:47:38 PM	72.6	52.1	35.6	45.8
157	09/11/2020 12:47:39 PM	70.3	44.4	35.6	38.6
158	09/11/2020 12:47:40 PM	72.8	43.6	35.6	40.4
159	09/11/2020 12:47:41 PM	74.5	43.1	35.6	39.0
160	09/11/2020 12:47:42 PM	72.2	42.2	35.6	39.2
161	09/11/2020 12:47:43 PM	71.0	41.3	35.6	38.8
162	09/11/2020 12:47:44 PM	71.7	44.3	35.6	40.6
163	09/11/2020 12:47:45 PM	72.2	42.6	35.6	39.8
164	09/11/2020 12:47:46 PM	72.3	43.0	35.6	39.5
165	09/11/2020 12:47:47 PM	71.2	43.4	35.6	40.5
166	09/11/2020 12:47:48 PM	72.8	43.5	35.6	39.5
167	09/11/2020 12:47:49 PM	72.7	44.3	37.0	42.0
168	09/11/2020 12:47:50 PM	70.8	47.6	35.6	41.9
169	09/11/2020 12:47:51 PM	72.0	42.8	35.6	38.8
170	09/11/2020 12:47:52 PM	71.2	42.8	35.6	39.8
171	09/11/2020 12:47:53 PM	73.8	42.1	35.6	38.6
172	09/11/2020 12:47:54 PM	72.0	43.4	35.6	40.4
173	09/11/2020 12:47:55 PM	74.5	43.2	35.6	40.2
174	09/11/2020 12:47:56 PM	71.7	43.3	35.6	39.6
175	09/11/2020 12:47:57 PM	71.8	43.5	35.6	41.0
176	09/11/2020 12:47:58 PM	76.7	43.8	35.6	38.6
177	09/11/2020 12:47:59 PM	76.8	43.3	35.6	40.4
178	09/11/2020 12:48:00 PM	72.3	43.3	35.6	40.6
179	09/11/2020 12:48:01 PM	72.7	46.6	36.7	44.6
180	09/11/2020 12:48:02 PM	75.2	51.5	45.2	49.3
181	09/11/2020 12:48:03 PM	77.7	53.6	51.2	52.8
182	09/11/2020 12:48:04 PM	77.0	56.2	53.1	55.2
183	09/11/2020 12:48:05 PM	79.5	60.4	55.7	58.1
184	09/11/2020 12:48:06 PM	93.2	65.9	60.3	64.3
185	09/11/2020 12:48:07 PM	88.9	66.0	64.1	65.0
186	09/11/2020 12:48:08 PM	89.1	65.3	60.9	63.1
187	09/11/2020 12:48:09 PM	79.6	60.9	56.7	58.1
188	09/11/2020 12:48:10 PM	75.3	56.9	52.1	54.2
189	09/11/2020 12:48:11 PM	76.0	52.9	51.0	51.9
190	09/11/2020 12:48:12 PM	75.5	51.7	48.9	49.9
191	09/11/2020 12:48:13 PM	74.8	49.6	47.5	48.5
192	09/11/2020 12:48:14 PM	72.8	49.3	47.4	48.5
193	09/11/2020 12:48:15 PM	74.3	48.8	45.4	47.1
194	09/11/2020 12:48:16 PM	73.1	48.9	46.0	47.8
195	09/11/2020 12:48:17 PM	74.2	48.9	47.3	48.3
196	09/11/2020 12:48:18 PM	73.7	48.3	45.9	47.2
197	09/11/2020 12:48:19 PM	73.4	47.9	44.3	46.4
198	09/11/2020 12:48:20 PM	72.8	46.7	42.6	44.7
199	09/11/2020 12:48:21 PM	74.5	45.2	42.2	44.0
200	09/11/2020 12:48:22 PM	71.8	44.6	37.1	42.2
201	09/11/2020 12:48:23 PM	72.0	45.5	40.0	43.4
202	09/11/2020 12:48:24 PM	71.3	45.3	40.5	43.9
203	09/11/2020 12:48:25 PM	72.8	45.3	39.1	42.0
204	09/11/2020 12:48:26 PM	73.4	44.1	35.6	40.6
205	09/11/2020 12:48:27 PM	72.9	42.5	35.6	39.4
206	09/11/2020 12:48:28 PM	71.1	43.7	35.6	40.2
207	09/11/2020 12:48:29 PM	72.1	42.6	35.6	40.1
208	09/11/2020 12:48:30 PM	76.5	42.1	35.6	39.2
209	09/11/2020 12:48:31 PM	72.3	43.4	36.4	41.5
210	09/11/2020 12:48:32 PM	72.7	42.5	36.5	40.2
211	09/11/2020 12:48:33 PM	71.0	43.9	35.6	40.9
212	09/11/2020 12:48:34 PM	70.7	43.8	35.6	40.3
213	09/11/2020 12:48:35 PM	72.7	43.1	35.6	40.2
214	09/11/2020 12:48:36 PM	71.5	43.0	35.6	38.8
215	09/11/2020 12:48:37 PM	72.5	44.2	35.6	40.7
216	09/11/2020 12:48:38 PM	71.5	42.4	35.6	40.3
217	09/11/2020 12:48:39 PM	72.0	41.9	35.6	37.3
218	09/11/2020 12:48:40 PM	71.5	43.5	35.7	41.4
219	09/11/2020 12:48:41 PM	70.5	43.3	35.6	40.5
220	09/11/2020 12:48:42 PM	72.6	42.4	35.6	37.7
221	09/11/2020 12:48:43 PM	71.7	43.9	35.6	41.2
222	09/11/2020 12:48:44 PM	72.2	43.1	35.6	38.8
223	09/11/2020 12:48:45 PM	70.3	42.9	35.6	39.8
224	09/11/2020 12:48:46 PM	74.1	42.3	35.6	38.3
225	09/11/2020 12:48:47 PM	71.3	42.6	35.6	39.7
226	09/11/2020 12:48:48 PM	73.3	43.1	35.6	41.1
227	09/11/2020 12:48:49 PM	71.6	43.6	35.6	40.8
228	09/11/2020 12:48:50 PM	73.5	43.0	35.6	39.0
229	09/11/2020 12:48:51 PM	72.8	43.5	35.6	40.3
230	09/11/2020 12:48:52 PM	71.7	40.8	35.6	36.6
231	09/11/2020 12:48:53 PM	73.4	42.8	35.6	39.0

No.	Date & time	P1 - OSHA HC	P1 - OSHA HC (A, Fast)	P1 - OSHA HC (A, Fast)	P1 - OSHA HC (A, Lin)
		LZpeak (TH) [dB]	LAFmax (TH) [dB]	LAFmin (TH) [dB]	LAeq (TH) [dB]
232	09/11/2020 12:48:54 PM	73.0	43.2	35.6	40.1
233	09/11/2020 12:48:55 PM	72.5	43.5	35.6	37.6
234	09/11/2020 12:48:56 PM	72.7	43.1	35.6	40.8
235	09/11/2020 12:48:57 PM	72.8	43.4	35.6	40.0
236	09/11/2020 12:48:58 PM	71.6	42.7	35.6	39.7
237	09/11/2020 12:48:59 PM	70.8	43.4	35.6	39.7
238	09/11/2020 12:49:00 PM	71.5	45.0	35.6	41.5
239	09/11/2020 12:49:01 PM	72.0	44.6	35.6	40.0
240	09/11/2020 12:49:02 PM	72.0	45.5	35.6	40.8
241	09/11/2020 12:49:03 PM	71.3	43.4	35.6	41.1
242	09/11/2020 12:49:04 PM	70.7	43.1	35.6	36.3
243	09/11/2020 12:49:05 PM	71.8	42.3	35.6	39.3
244	09/11/2020 12:49:06 PM	71.0	41.9	35.6	38.0
245	09/11/2020 12:49:07 PM	72.4	42.9	35.6	40.6
246	09/11/2020 12:49:08 PM	72.6	42.9	35.6	39.2
247	09/11/2020 12:49:09 PM	71.6	43.4	35.6	40.6
248	09/11/2020 12:49:10 PM	72.3	43.4	35.6	40.2
249	09/11/2020 12:49:11 PM	71.9	43.1	35.6	40.0
250	09/11/2020 12:49:12 PM	72.5	42.3	35.6	39.1
251	09/11/2020 12:49:13 PM	72.1	43.3	35.6	39.6
252	09/11/2020 12:49:14 PM	74.7	43.1	35.6	40.6
253	09/11/2020 12:49:15 PM	73.6	43.2	35.6	37.3
254	09/11/2020 12:49:16 PM	74.2	44.4	38.4	42.8
255	09/11/2020 12:49:17 PM	71.8	43.9	35.6	40.7
256	09/11/2020 12:49:18 PM	71.7	44.0	35.6	41.0
257	09/11/2020 12:49:19 PM	72.5	42.8	36.8	41.1
258	09/11/2020 12:49:20 PM	73.1	44.2	36.6	41.9
259	09/11/2020 12:49:21 PM	74.4	46.7	40.8	44.4
260	09/11/2020 12:49:22 PM	74.6	46.3	41.2	44.8
261	09/11/2020 12:49:23 PM	74.4	49.8	45.4	48.2
262	09/11/2020 12:49:24 PM	76.1	53.8	48.9	52.0
263	09/11/2020 12:49:25 PM	78.7	60.5	53.6	58.0
264	09/11/2020 12:49:26 PM	83.6	63.7	60.4	62.2
265	09/11/2020 12:49:27 PM	83.6	64.5	62.9	63.9
266	09/11/2020 12:49:28 PM	78.9	63.0	58.9	60.2
267	09/11/2020 12:49:29 PM	76.3	58.8	55.3	56.5
268	09/11/2020 12:49:30 PM	75.3	55.5	53.0	54.0
269	09/11/2020 12:49:31 PM	73.9	53.9	51.7	52.8
270	09/11/2020 12:49:32 PM	74.1	52.3	48.9	50.6
271	09/11/2020 12:49:33 PM	73.8	49.9	45.9	47.4
272	09/11/2020 12:49:34 PM	74.4	46.6	41.9	44.5
273	09/11/2020 12:49:35 PM	71.5	44.7	39.5	43.3
274	09/11/2020 12:49:36 PM	73.1	43.3	35.6	40.6
275	09/11/2020 12:49:37 PM	72.1	42.5	35.6	39.4
276	09/11/2020 12:49:38 PM	72.9	43.3	35.6	41.1
277	09/11/2020 12:49:39 PM	71.2	43.9	35.6	40.3
278	09/11/2020 12:49:40 PM	72.1	43.4	35.6	39.7
279	09/11/2020 12:49:41 PM	71.5	43.1	35.6	39.4
280	09/11/2020 12:49:42 PM	71.3	43.8	35.6	41.5
281	09/11/2020 12:49:43 PM	72.3	42.8	35.6	38.4
282	09/11/2020 12:49:44 PM	72.9	43.8	38.0	42.0
283	09/11/2020 12:49:45 PM	73.1	44.7	35.6	40.7
284	09/11/2020 12:49:46 PM	73.8	45.8	36.8	42.1
285	09/11/2020 12:49:47 PM	73.2	43.6	35.6	40.9
286	09/11/2020 12:49:48 PM	73.8	44.4	39.4	41.9
287	09/11/2020 12:49:49 PM	73.9	43.9	37.8	41.4
288	09/11/2020 12:49:50 PM	74.1	44.3	35.6	41.4
289	09/11/2020 12:49:51 PM	73.1	41.9	35.6	35.6
290	09/11/2020 12:49:52 PM	71.6	44.1	35.6	41.2
291	09/11/2020 12:49:53 PM	71.4	43.3	35.6	40.8
292	09/11/2020 12:49:54 PM	73.2	44.4	35.6	39.5
293	09/11/2020 12:49:55 PM	71.4	43.7	35.6	40.7
294	09/11/2020 12:49:56 PM	72.5	43.8	35.6	41.2
295	09/11/2020 12:49:57 PM	72.3	44.0	35.6	39.2
296	09/11/2020 12:49:58 PM	73.1	49.9	35.6	45.2
297	09/11/2020 12:49:59 PM	73.5	49.4	35.6	42.2
298	09/11/2020 12:50:00 PM	72.9	43.9	35.6	40.1
299	09/11/2020 12:50:01 PM	74.0	43.8	35.6	40.9
300	09/11/2020 12:50:02 PM	74.2	42.3	35.6	38.0
301	09/11/2020 12:50:03 PM	72.4	42.5	35.6	39.7
302	09/11/2020 12:50:04 PM	72.5	42.7	35.6	40.1
303	09/11/2020 12:50:05 PM	72.2	43.3	35.6	40.4
304	09/11/2020 12:50:06 PM	72.6	43.4	36.5	41.1
305	09/11/2020 12:50:07 PM	72.3	43.2	35.6	39.6
306	09/11/2020 12:50:08 PM	73.8	42.9	35.6	40.3
307	09/11/2020 12:50:09 PM	71.6	42.4	35.6	39.2
308	09/11/2020 12:50:10 PM	73.8	47.0	38.3	43.1

No.	Date & time	P1 - OSHA HC	P1 - OSHA HC (A, Fast)	P1 - OSHA HC (A, Fast)	P1 - OSHA HC (A, Lin)
		LZpeak (TH) [dB]	LAFmax (TH) [dB]	LAFmin (TH) [dB]	LAeq (TH) [dB]
309	09/11/2020 12:50:11 PM	71.8	44.8	35.6	40.3
310	09/11/2020 12:50:12 PM	72.5	45.5	36.6	42.9
311	09/11/2020 12:50:13 PM	73.2	43.8	35.6	39.1
312	09/11/2020 12:50:14 PM	71.7	43.7	35.6	40.3
313	09/11/2020 12:50:15 PM	73.3	43.8	35.6	38.3
314	09/11/2020 12:50:16 PM	71.3	42.0	35.6	37.2
315	09/11/2020 12:50:17 PM	72.8	43.7	35.6	41.1
316	09/11/2020 12:50:18 PM	72.4	42.9	35.6	40.5
317	09/11/2020 12:50:19 PM	72.5	43.8	35.9	41.2
318	09/11/2020 12:50:20 PM	72.2	43.0	35.6	39.6
319	09/11/2020 12:50:21 PM	70.6	42.8	35.6	36.3
320	09/11/2020 12:50:22 PM	72.7	46.4	35.6	41.3
321	09/11/2020 12:50:23 PM	71.3	43.5	35.6	40.9
322	09/11/2020 12:50:24 PM	73.2	44.1	35.6	40.9
323	09/11/2020 12:50:25 PM	72.1	43.5	35.6	39.5
324	09/11/2020 12:50:26 PM	72.2	42.4	35.6	38.9
325	09/11/2020 12:50:27 PM	71.5	42.2	35.6	38.9
326	09/11/2020 12:50:28 PM	72.4	43.5	35.6	39.9
327	09/11/2020 12:50:29 PM	71.8	43.1	35.6	40.6
328	09/11/2020 12:50:30 PM	73.8	52.7	41.0	47.4
329	09/11/2020 12:50:31 PM	71.7	47.0	37.7	41.1
330	09/11/2020 12:50:32 PM	72.3	43.3	35.6	37.8
331	09/11/2020 12:50:33 PM	71.0	42.7	35.6	39.4
332	09/11/2020 12:50:34 PM	72.4	43.8	35.6	40.4
333	09/11/2020 12:50:35 PM	71.5	42.3	35.6	39.4
334	09/11/2020 12:50:36 PM	73.7	44.9	37.3	42.4
335	09/11/2020 12:50:37 PM	73.3	43.9	35.6	40.0
336	09/11/2020 12:50:38 PM	72.1	44.4	35.6	40.6
337	09/11/2020 12:50:39 PM	71.2	44.3	35.6	41.3
338	09/11/2020 12:50:40 PM	72.3	43.5	35.6	40.7
339	09/11/2020 12:50:41 PM	72.5	43.0	35.6	40.7
340	09/11/2020 12:50:42 PM	71.7	43.5	35.7	40.2
341	09/11/2020 12:50:43 PM	71.7	44.5	35.6	41.3
342	09/11/2020 12:50:44 PM	72.2	42.5	35.6	40.4
343	09/11/2020 12:50:45 PM	73.4	43.8	36.6	41.7
344	09/11/2020 12:50:46 PM	73.1	42.9	35.6	40.3
345	09/11/2020 12:50:47 PM	71.7	44.0	35.7	40.6
346	09/11/2020 12:50:48 PM	73.0	43.4	35.6	39.6
347	09/11/2020 12:50:49 PM	71.8	42.8	35.6	38.5
348	09/11/2020 12:50:50 PM	74.6	43.2	35.6	40.8
349	09/11/2020 12:50:51 PM	75.7	42.9	35.6	39.6
350	09/11/2020 12:50:52 PM	72.8	42.6	35.6	39.6
351	09/11/2020 12:50:53 PM	71.9	43.0	35.6	38.8
352	09/11/2020 12:50:54 PM	73.1	41.3	35.6	37.7
353	09/11/2020 12:50:55 PM	72.4	43.6	35.6	40.2
354	09/11/2020 12:50:56 PM	72.5	43.5	35.6	41.3
355	09/11/2020 12:50:57 PM	71.9	44.3	36.5	42.5
356	09/11/2020 12:50:58 PM	73.5	44.4	35.6	41.8
357	09/11/2020 12:50:59 PM	72.0	45.7	35.6	41.3
358	09/11/2020 12:51:00 PM	72.0	45.7	35.6	41.8
359	09/11/2020 12:51:01 PM	72.3	43.3	36.6	41.7
360	09/11/2020 12:51:02 PM	72.2	44.7	35.6	40.5
361	09/11/2020 12:51:03 PM	71.8	45.0	35.6	41.0
362	09/11/2020 12:51:04 PM	72.9	44.6	35.6	40.6
363	09/11/2020 12:51:05 PM	71.3	44.5	35.6	41.5
364	09/11/2020 12:51:06 PM	71.8	43.1	35.6	38.7
365	09/11/2020 12:51:07 PM	71.5	42.6	35.6	38.7
366	09/11/2020 12:51:08 PM	71.4	43.0	35.6	39.0
367	09/11/2020 12:51:09 PM	72.1	43.2	35.6	40.7
368	09/11/2020 12:51:10 PM	72.0	44.3	35.6	40.0
369	09/11/2020 12:51:11 PM	71.8	44.1	35.6	40.0
370	09/11/2020 12:51:12 PM	75.6	44.4	35.6	41.0
371	09/11/2020 12:51:13 PM	73.8	43.2	35.6	40.1
372	09/11/2020 12:51:14 PM	71.5	42.5	35.6	39.5
373	09/11/2020 12:51:15 PM	73.0	45.6	35.6	41.0
374	09/11/2020 12:51:16 PM	72.3	43.4	35.6	40.7
375	09/11/2020 12:51:17 PM	71.3	43.4	35.6	39.3
376	09/11/2020 12:51:18 PM	73.2	46.5	36.8	43.6
377	09/11/2020 12:51:19 PM	74.0	45.9	35.6	39.8
378	09/11/2020 12:51:20 PM	74.2	43.8	35.6	41.4
379	09/11/2020 12:51:21 PM	73.5	44.4	36.9	42.6
380	09/11/2020 12:51:22 PM	71.7	44.7	38.7	41.8
381	09/11/2020 12:51:23 PM	76.3	43.2	35.6	40.4
382	09/11/2020 12:51:24 PM	75.0	47.7	35.9	43.8
383	09/11/2020 12:51:25 PM	73.0	43.4	35.6	39.8
384	09/11/2020 12:51:26 PM	72.9	43.3	35.6	38.8
385	09/11/2020 12:51:27 PM	72.9	43.5	35.6	40.6

No.	Date & time	P1 - OSHA HC	P1 - OSHA HC (A, Fast)	P1 - OSHA HC (A, Fast)	P1 - OSHA HC (A, Lin)
		LZpeak (TH) [dB]	LAFmax (TH) [dB]	LAFmin (TH) [dB]	LAeq (TH) [dB]
386	09/11/2020 12:51:28 PM	74.7	44.2	35.6	41.2
387	09/11/2020 12:51:29 PM	72.6	42.7	35.6	39.6
388	09/11/2020 12:51:30 PM	74.6	42.8	35.6	40.2
389	09/11/2020 12:51:31 PM	74.5	42.6	35.6	40.1
390	09/11/2020 12:51:32 PM	73.5	41.6	35.6	37.5
391	09/11/2020 12:51:33 PM	71.8	43.5	35.6	40.5
392	09/11/2020 12:51:34 PM	73.8	43.4	35.6	41.3
393	09/11/2020 12:51:35 PM	74.2	43.8	38.5	41.3
394	09/11/2020 12:51:36 PM	73.2	43.2	35.6	39.6
395	09/11/2020 12:51:37 PM	77.6	44.4	35.6	40.3
396	09/11/2020 12:51:38 PM	71.8	41.7	35.6	39.2
397	09/11/2020 12:51:39 PM	72.9	43.4	35.6	40.8
398	09/11/2020 12:51:40 PM	73.1	43.6	35.6	40.7
399	09/11/2020 12:51:41 PM	75.7	43.9	35.6	41.3
400	09/11/2020 12:51:42 PM	75.5	44.1	37.3	41.4
401	09/11/2020 12:51:43 PM	79.5	43.3	35.6	40.9
402	09/11/2020 12:51:44 PM	74.5	47.5	35.6	43.3
403	09/11/2020 12:51:45 PM	74.6	45.8	37.6	42.1
404	09/11/2020 12:51:46 PM	73.4	44.0	38.5	40.5
405	09/11/2020 12:51:47 PM	73.9	42.8	35.6	39.4
406	09/11/2020 12:51:48 PM	72.0	44.5	35.6	41.4
407	09/11/2020 12:51:49 PM	70.9	44.3	35.6	41.8
408	09/11/2020 12:51:50 PM	73.1	43.3	35.6	40.2
409	09/11/2020 12:51:51 PM	70.9	42.8	35.6	40.4
410	09/11/2020 12:51:52 PM	71.6	46.9	35.6	42.6
411	09/11/2020 12:51:53 PM	71.2	41.5	35.6	36.9
412	09/11/2020 12:51:54 PM	72.4	42.8	35.6	40.4
413	09/11/2020 12:51:55 PM	71.7	44.0	35.6	39.9
414	09/11/2020 12:51:56 PM	72.3	44.0	35.6	36.4
415	09/11/2020 12:51:57 PM	72.6	42.9	35.6	40.6
416	09/11/2020 12:51:58 PM	71.8	48.3	35.6	43.9
417	09/11/2020 12:51:59 PM	72.3	43.9	35.6	39.3
418	09/11/2020 12:52:00 PM	71.6	42.7	35.6	39.8
419	09/11/2020 12:52:01 PM	72.0	47.2	35.6	42.3
420	09/11/2020 12:52:02 PM	72.0	44.9	35.6	41.7
421	09/11/2020 12:52:03 PM	73.7	43.8	36.6	41.3
422	09/11/2020 12:52:04 PM	72.8	48.1	35.6	43.0
423	09/11/2020 12:52:05 PM	75.3	44.3	35.6	38.2
424	09/11/2020 12:52:06 PM	75.3	42.8	35.6	40.0
425	09/11/2020 12:52:07 PM	73.3	43.1	35.6	39.6
426	09/11/2020 12:52:08 PM	75.1	42.9	35.6	39.3
427	09/11/2020 12:52:09 PM	72.9	42.5	35.6	40.3
428	09/11/2020 12:52:10 PM	74.0	50.5	35.6	44.5
429	09/11/2020 12:52:11 PM	74.0	43.5	35.6	40.5
430	09/11/2020 12:52:12 PM	72.7	43.7	37.0	41.7
431	09/11/2020 12:52:13 PM	72.5	42.2	35.6	38.4
432	09/11/2020 12:52:14 PM	74.4	43.1	35.6	40.0
433	09/11/2020 12:52:15 PM	80.0	48.4	36.7	43.7
434	09/11/2020 12:52:16 PM	72.4	42.4	35.6	38.8
435	09/11/2020 12:52:17 PM	75.1	47.6	35.6	41.0
436	09/11/2020 12:52:18 PM	72.5	45.8	35.6	41.1
437	09/11/2020 12:52:19 PM	72.1	43.4	35.6	39.8
438	09/11/2020 12:52:20 PM	71.8	43.4	35.6	38.3
439	09/11/2020 12:52:21 PM	72.1	43.9	35.6	39.9
440	09/11/2020 12:52:22 PM	70.8	43.4	35.6	38.9
441	09/11/2020 12:52:23 PM	73.3	42.8	35.6	40.3
442	09/11/2020 12:52:24 PM	71.7	43.2	35.6	40.7
443	09/11/2020 12:52:25 PM	72.8	42.3	35.6	38.7
444	09/11/2020 12:52:26 PM	72.3	42.9	35.6	39.6
445	09/11/2020 12:52:27 PM	71.9	41.9	35.6	39.3
446	09/11/2020 12:52:28 PM	77.8	41.4	35.6	36.0
447	09/11/2020 12:52:29 PM	75.1	44.3	35.6	39.9
448	09/11/2020 12:52:30 PM	74.8	45.6	35.6	41.4
449	09/11/2020 12:52:31 PM	72.0	46.4	35.6	41.7
450	09/11/2020 12:52:32 PM	74.9	43.5	35.6	40.1
451	09/11/2020 12:52:33 PM	72.3	43.0	35.6	38.7
452	09/11/2020 12:52:34 PM	72.5	43.6	35.6	40.0
453	09/11/2020 12:52:35 PM	71.2	44.3	35.6	41.6
454	09/11/2020 12:52:36 PM	70.5	43.4	35.6	40.3
455	09/11/2020 12:52:37 PM	72.5	43.4	35.6	39.9
456	09/11/2020 12:52:38 PM	70.4	43.5	35.6	40.4
457	09/11/2020 12:52:39 PM	73.1	42.7	35.6	39.7
458	09/11/2020 12:52:40 PM	71.7	44.8	35.6	41.7
459	09/11/2020 12:52:41 PM	72.4	43.9	36.3	41.5
460	09/11/2020 12:52:42 PM	73.1	47.3	36.8	43.2
461	09/11/2020 12:52:43 PM	71.4	43.1	35.6	39.6
462	09/11/2020 12:52:44 PM	72.7	42.3	35.6	39.0

No.	Date & time	P1 - OSHA HC	P1 - OSHA HC (A, Fast)	P1 - OSHA HC (A, Fast)	P1 - OSHA HC (A, Lin)
		LZpeak (TH) [dB]	LAFmax (TH) [dB]	LAFmin (TH) [dB]	LAeq (TH) [dB]
463	09/11/2020 12:52:45 PM	71.3	42.5	35.6	39.2
464	09/11/2020 12:52:46 PM	70.5	43.4	35.6	40.6
465	09/11/2020 12:52:47 PM	72.6	43.3	35.6	40.7
466	09/11/2020 12:52:48 PM	72.5	43.5	35.6	36.1
467	09/11/2020 12:52:49 PM	71.4	46.4	37.5	42.7
468	09/11/2020 12:52:50 PM	72.5	43.1	35.6	40.8
469	09/11/2020 12:52:51 PM	72.9	44.2	37.6	41.6
470	09/11/2020 12:52:52 PM	71.0	42.8	35.6	39.8
471	09/11/2020 12:52:53 PM	72.6	43.1	35.6	39.8
472	09/11/2020 12:52:54 PM	73.7	43.2	35.6	40.4
473	09/11/2020 12:52:55 PM	73.4	43.4	35.6	41.0
474	09/11/2020 12:52:56 PM	70.8	42.9	35.6	39.1
475	09/11/2020 12:52:57 PM	72.8	42.2	35.6	37.0
476	09/11/2020 12:52:58 PM	72.3	43.1	35.6	39.7
477	09/11/2020 12:52:59 PM	72.6	42.8	35.6	40.1
478	09/11/2020 12:53:00 PM	72.4	43.4	35.6	39.8
479	09/11/2020 12:53:01 PM	71.6	42.5	35.6	39.6
480	09/11/2020 12:53:02 PM	71.4	42.4	35.6	38.4
481	09/11/2020 12:53:03 PM	73.7	42.5	35.6	39.2
482	09/11/2020 12:53:04 PM	74.3	43.4	35.6	40.0
483	09/11/2020 12:53:05 PM	75.1	42.6	35.6	38.8
484	09/11/2020 12:53:06 PM	73.3	41.8	35.6	38.1
485	09/11/2020 12:53:07 PM	76.5	43.2	35.6	41.1
486	09/11/2020 12:53:08 PM	76.3	42.6	35.6	39.6
487	09/11/2020 12:53:09 PM	77.5	43.4	35.6	40.1
488	09/11/2020 12:53:10 PM	74.2	42.5	35.6	36.5
489	09/11/2020 12:53:11 PM	73.8	46.4	35.6	42.4
490	09/11/2020 12:53:12 PM	73.7	46.2	35.6	39.0
491	09/11/2020 12:53:13 PM	75.2	40.3	35.6	35.7
492	09/11/2020 12:53:14 PM	76.3	43.6	35.6	40.1
493	09/11/2020 12:53:15 PM	76.2	46.9	38.4	42.9
494	09/11/2020 12:53:16 PM	76.5	43.4	35.6	40.7
495	09/11/2020 12:53:17 PM	74.5	44.2	35.6	40.2
496	09/11/2020 12:53:18 PM	73.7	43.0	35.6	39.4
497	09/11/2020 12:53:19 PM	77.3	42.3	35.6	38.0
498	09/11/2020 12:53:20 PM	73.7	42.4	35.6	39.6
499	09/11/2020 12:53:21 PM	73.5	42.8	35.6	39.7
500	09/11/2020 12:53:22 PM	73.2	44.4	35.6	41.1
501	09/11/2020 12:53:23 PM	74.8	43.7	35.6	42.0
502	09/11/2020 12:53:24 PM	73.5	41.8	35.6	37.5
503	09/11/2020 12:53:25 PM	73.2	42.5	35.6	40.6
504	09/11/2020 12:53:26 PM	76.2	43.1	35.6	39.9
505	09/11/2020 12:53:27 PM	73.4	43.6	35.6	39.1
506	09/11/2020 12:53:28 PM	73.2	42.4	35.6	37.3
507	09/11/2020 12:53:29 PM	72.4	42.8	35.6	38.1
508	09/11/2020 12:53:30 PM	72.3	42.4	35.6	37.5
509	09/11/2020 12:53:31 PM	71.0	43.3	35.6	39.7
510	09/11/2020 12:53:32 PM	72.5	43.2	35.6	39.8
511	09/11/2020 12:53:33 PM	72.8	42.4	35.6	39.9
512	09/11/2020 12:53:34 PM	72.6	42.0	35.6	39.8
513	09/11/2020 12:53:35 PM	73.2	42.2	35.6	39.5
514	09/11/2020 12:53:36 PM	72.0	45.3	35.8	42.4
515	09/11/2020 12:53:37 PM	73.1	44.1	38.4	42.3
516	09/11/2020 12:53:38 PM	73.8	46.1	40.4	44.4
517	09/11/2020 12:53:39 PM	75.0	47.6	45.0	46.6
518	09/11/2020 12:53:40 PM	73.6	48.2	45.2	47.0
519	09/11/2020 12:53:41 PM	74.0	48.0	45.0	46.5
520	09/11/2020 12:53:42 PM	73.5	50.3	45.2	48.6
521	09/11/2020 12:53:43 PM	74.4	51.9	49.9	51.0
522	09/11/2020 12:53:44 PM	73.7	53.8	51.5	53.1
523	09/11/2020 12:53:45 PM	76.3	56.7	53.5	55.5
524	09/11/2020 12:53:46 PM	76.8	60.1	56.6	58.8
525	09/11/2020 12:53:47 PM	78.8	64.3	59.9	63.0
526	09/11/2020 12:53:48 PM	83.2	68.3	63.5	66.4
527	09/11/2020 12:53:49 PM	85.4	69.8	61.6	67.1
528	09/11/2020 12:53:50 PM	83.7	61.6	49.6	54.3
529	09/11/2020 12:53:51 PM	78.8	49.6	41.5	45.4
530	09/11/2020 12:53:52 PM	76.9	45.5	40.7	44.1
531	09/11/2020 12:53:53 PM	75.6	46.6	42.8	45.1
532	09/11/2020 12:53:54 PM	73.5	46.7	44.3	45.8
533	09/11/2020 12:53:55 PM	72.3	47.2	44.3	45.9
534	09/11/2020 12:53:56 PM	73.5	46.2	43.7	45.2
535	09/11/2020 12:53:57 PM	73.0	45.8	38.1	43.2
536	09/11/2020 12:53:58 PM	71.9	43.1	35.6	40.1
537	09/11/2020 12:53:59 PM	71.0	43.2	37.4	40.8
538	09/11/2020 12:54:00 PM	72.3	44.1	37.3	42.4
539	09/11/2020 12:54:01 PM	72.1	42.9	35.6	39.1

No.	Date & time	P1 - OSHA HC	P1 - OSHA HC (A, Fast)	P1 - OSHA HC (A, Fast)	P1 - OSHA HC (A, Lin)
		LZpeak (TH) [dB]	LAFmax (TH) [dB]	LAFmin (TH) [dB]	LAeq (TH) [dB]
540	09/11/2020 12:54:02 PM	72.7	42.6	35.6	39.4
541	09/11/2020 12:54:03 PM	70.7	44.7	35.6	43.0
542	09/11/2020 12:54:04 PM	72.0	44.6	35.6	39.5
543	09/11/2020 12:54:05 PM	72.0	44.0	35.6	39.5
544	09/11/2020 12:54:06 PM	72.0	43.9	35.6	41.7
545	09/11/2020 12:54:07 PM	70.7	44.1	37.8	42.1
546	09/11/2020 12:54:08 PM	71.8	44.9	35.6	41.0
547	09/11/2020 12:54:09 PM	74.2	48.5	39.7	46.4
548	09/11/2020 12:54:10 PM	71.7	43.1	37.4	41.3
549	09/11/2020 12:54:11 PM	71.8	43.5	35.6	39.7
550	09/11/2020 12:54:12 PM	71.5	42.9	37.3	40.3
551	09/11/2020 12:54:13 PM	71.1	42.9	35.6	39.7
552	09/11/2020 12:54:14 PM	71.5	44.2	35.6	42.2
553	09/11/2020 12:54:15 PM	72.3	43.3	37.6	41.0
554	09/11/2020 12:54:16 PM	71.3	43.8	35.6	41.3
555	09/11/2020 12:54:17 PM	73.8	46.1	39.1	44.1
556	09/11/2020 12:54:18 PM	73.9	47.0	35.6	43.3
557	09/11/2020 12:54:19 PM	71.5	41.7	35.6	35.8
558	09/11/2020 12:54:20 PM	72.5	42.9	35.6	39.0
559	09/11/2020 12:54:21 PM	72.7	43.3	35.6	39.2
560	09/11/2020 12:54:22 PM	71.8	42.0	35.6	38.8
561	09/11/2020 12:54:23 PM	71.7	44.4	35.6	40.8
562	09/11/2020 12:54:24 PM	72.0	44.0	36.5	41.6
563	09/11/2020 12:54:25 PM	72.8	44.2	35.6	40.9
564	09/11/2020 12:54:26 PM	69.9	43.6	35.6	40.9
565	09/11/2020 12:54:27 PM	70.9	43.9	35.6	41.3
566	09/11/2020 12:54:28 PM	72.2	43.6	35.6	40.7
567	09/11/2020 12:54:29 PM	71.4	42.7	35.6	40.7
568	09/11/2020 12:54:30 PM	71.9	43.2	35.6	40.1
569	09/11/2020 12:54:31 PM	70.8	43.5	35.6	40.9
570	09/11/2020 12:54:32 PM	73.8	42.4	35.6	38.4
571	09/11/2020 12:54:33 PM	72.3	42.7	35.6	39.4
572	09/11/2020 12:54:34 PM	71.4	42.8	35.6	38.6
573	09/11/2020 12:54:35 PM	71.6	43.6	35.6	40.3
574	09/11/2020 12:54:36 PM	71.0	43.3	35.6	39.9
575	09/11/2020 12:54:37 PM	72.3	42.7	35.6	37.6
576	09/11/2020 12:54:38 PM	71.1	41.8	35.6	37.7
577	09/11/2020 12:54:39 PM	70.1	41.6	35.6	36.1
578	09/11/2020 12:54:40 PM	71.2	42.2	35.6	39.4
579	09/11/2020 12:54:41 PM	71.3	44.3	35.6	40.4
580	09/11/2020 12:54:42 PM	72.3	43.7	35.6	40.6
581	09/11/2020 12:54:43 PM	72.8	43.8	38.6	42.4
582	09/11/2020 12:54:44 PM	73.3	43.9	35.6	39.8
583	09/11/2020 12:54:45 PM	71.5	42.7	35.6	38.5
584	09/11/2020 12:54:46 PM	72.0	41.9	35.6	37.8
585	09/11/2020 12:54:47 PM	72.7	42.8	35.6	40.0
586	09/11/2020 12:54:48 PM	71.4	43.4	35.6	39.7
587	09/11/2020 12:54:49 PM	71.3	44.5	35.6	41.7
588	09/11/2020 12:54:50 PM	71.2	43.1	35.6	40.2
589	09/11/2020 12:54:51 PM	72.8	44.0	35.6	41.1
590	09/11/2020 12:54:52 PM	73.5	43.3	35.6	40.9
591	09/11/2020 12:54:53 PM	72.4	42.9	35.6	40.0
592	09/11/2020 12:54:54 PM	73.3	44.4	36.7	42.3
593	09/11/2020 12:54:55 PM	73.5	44.8	38.1	42.2
594	09/11/2020 12:54:56 PM	72.5	45.0	36.8	42.1
595	09/11/2020 12:54:57 PM	72.1	43.8	35.6	39.8
596	09/11/2020 12:54:58 PM	71.3	42.7	35.6	39.3
597	09/11/2020 12:54:59 PM	71.7	42.8	35.6	40.0
598	09/11/2020 12:55:00 PM	72.2	42.6	35.6	39.4
599	09/11/2020 12:55:01 PM	72.0	43.5	35.6	40.4
600	09/11/2020 12:55:02 PM	72.7	43.2	35.6	39.8
601	09/11/2020 12:55:03 PM	71.9	43.0	35.6	40.3
602	09/11/2020 12:55:04 PM	71.0	43.9	35.6	41.4
603	09/11/2020 12:55:05 PM	70.5	43.0	35.9	40.8
604	09/11/2020 12:55:06 PM	71.9	43.9	35.6	41.0
605	09/11/2020 12:55:07 PM	72.1	44.5	35.7	42.0
606	09/11/2020 12:55:08 PM	71.1	44.9	39.2	42.6
607	09/11/2020 12:55:09 PM	72.0	45.4	41.1	43.7
608	09/11/2020 12:55:10 PM	73.2	45.6	41.8	43.7
609	09/11/2020 12:55:11 PM	74.0	45.8	39.5	43.4
610	09/11/2020 12:55:12 PM	73.7	45.9	41.8	44.7
611	09/11/2020 12:55:13 PM	72.0	46.0	41.8	44.1
612	09/11/2020 12:55:14 PM	71.3	45.8	40.8	44.0
613	09/11/2020 12:55:15 PM	73.9	45.2	35.6	42.8
614	09/11/2020 12:55:16 PM	73.5	45.4	41.0	43.6
615	09/11/2020 12:55:17 PM	73.2	44.7	38.1	42.6
616	09/11/2020 12:55:18 PM	73.8	45.7	37.2	43.3

No.	Date & time	P1 - OSHA HC	P1 - OSHA HC (A, Fast)	P1 - OSHA HC (A, Fast)	P1 - OSHA HC (A, Lin)
		LZpeak (TH) [dB]	LAFmax (TH) [dB]	LAFmin (TH) [dB]	LAeq (TH) [dB]
617	09/11/2020 12:55:19 PM	73.0	47.9	38.6	45.6
618	09/11/2020 12:55:20 PM	73.3	48.4	42.4	44.6
619	09/11/2020 12:55:21 PM	73.6	45.8	36.9	43.2
620	09/11/2020 12:55:22 PM	71.7	48.2	39.3	45.7
621	09/11/2020 12:55:23 PM	73.5	45.6	41.1	43.5
622	09/11/2020 12:55:24 PM	72.3	45.0	39.8	43.7
623	09/11/2020 12:55:25 PM	72.4	46.0	42.7	44.4
624	09/11/2020 12:55:26 PM	74.8	54.7	42.9	51.7
625	09/11/2020 12:55:27 PM	73.7	50.9	45.6	47.7
626	09/11/2020 12:55:28 PM	71.7	50.3	46.9	48.6
627	09/11/2020 12:55:29 PM	74.3	50.8	48.1	49.3
628	09/11/2020 12:55:30 PM	73.4	49.1	42.3	44.9
629	09/11/2020 12:55:31 PM	74.7	47.6	43.4	46.2
630	09/11/2020 12:55:32 PM	73.0	50.4	46.5	48.9
631	09/11/2020 12:55:33 PM	73.1	48.0	44.8	46.9
632	09/11/2020 12:55:34 PM	73.8	53.6	44.5	50.5
633	09/11/2020 12:55:35 PM	72.5	52.4	43.0	46.4
634	09/11/2020 12:55:36 PM	73.0	47.0	40.1	44.7
635	09/11/2020 12:55:37 PM	73.7	47.1	44.1	45.7
636	09/11/2020 12:55:38 PM	73.8	51.2	46.2	48.8
637	09/11/2020 12:55:39 PM	74.9	52.8	47.2	51.7
638	09/11/2020 12:55:40 PM	73.7	52.3	46.7	48.3
639	09/11/2020 12:55:41 PM	72.5	49.5	47.1	48.7
640	09/11/2020 12:55:42 PM	73.6	49.6	45.7	47.2
641	09/11/2020 12:55:43 PM	72.5	47.6	44.3	46.0
642	09/11/2020 12:55:44 PM	74.0	51.3	44.9	48.4
643	09/11/2020 12:55:45 PM	78.9	62.5	43.5	55.4
644	09/11/2020 12:55:46 PM	71.3	47.4	43.0	45.2
645	09/11/2020 12:55:47 PM	74.4	52.4	45.1	49.7
646	09/11/2020 12:55:48 PM	72.5	51.5	45.7	47.2
647	09/11/2020 12:55:49 PM	75.1	53.5	45.1	50.1
648	09/11/2020 12:55:50 PM	76.5	55.5	48.4	51.9
649	09/11/2020 12:55:51 PM	73.6	48.7	45.4	46.9
650	09/11/2020 12:55:52 PM	73.3	48.7	44.0	47.0
651	09/11/2020 12:55:53 PM	72.5	46.8	42.3	45.1
652	09/11/2020 12:55:54 PM	74.9	46.9	42.6	44.2
653	09/11/2020 12:55:55 PM	73.8	47.6	43.6	46.6
654	09/11/2020 12:55:56 PM	72.2	47.2	42.1	44.7
655	09/11/2020 12:55:57 PM	71.9	46.7	43.4	45.5
656	09/11/2020 12:55:58 PM	73.1	47.2	44.4	46.0
657	09/11/2020 12:55:59 PM	74.7	48.8	46.0	47.9
658	09/11/2020 12:56:00 PM	73.3	50.5	47.4	48.9
659	09/11/2020 12:56:01 PM	73.3	49.0	46.8	48.0
660	09/11/2020 12:56:02 PM	73.4	48.0	44.7	46.2
661	09/11/2020 12:56:03 PM	72.9	48.8	43.4	46.5
662	09/11/2020 12:56:04 PM	73.0	46.4	42.3	44.7
663	09/11/2020 12:56:05 PM	72.9	44.9	41.4	43.5
664	09/11/2020 12:56:06 PM	72.0	46.0	42.0	44.7
665	09/11/2020 12:56:07 PM	73.8	45.4	41.9	44.0
666	09/11/2020 12:56:08 PM	73.1	46.0	39.7	43.2
667	09/11/2020 12:56:09 PM	73.3	45.6	40.6	43.8
668	09/11/2020 12:56:10 PM	73.4	45.5	38.7	43.7
669	09/11/2020 12:56:11 PM	71.5	45.8	40.9	43.7
670	09/11/2020 12:56:12 PM	72.8	46.6	41.1	44.1
671	09/11/2020 12:56:13 PM	72.7	45.4	41.1	43.5
672	09/11/2020 12:56:14 PM	72.8	45.6	41.8	44.5
673	09/11/2020 12:56:15 PM	72.6	45.6	41.5	43.9
674	09/11/2020 12:56:16 PM	72.7	44.7	39.5	42.6
675	09/11/2020 12:56:17 PM	74.2	44.4	39.2	42.4
676	09/11/2020 12:56:18 PM	71.2	44.7	40.7	43.1
677	09/11/2020 12:56:19 PM	75.0	45.7	41.3	44.2
678	09/11/2020 12:56:20 PM	71.0	44.5	38.9	42.4
679	09/11/2020 12:56:21 PM	72.4	45.5	40.1	44.0
680	09/11/2020 12:56:22 PM	72.9	45.4	41.4	43.7
681	09/11/2020 12:56:23 PM	71.8	45.2	41.5	43.5
682	09/11/2020 12:56:24 PM	73.3	44.9	39.4	43.1
683	09/11/2020 12:56:25 PM	71.5	44.9	39.6	42.7
684	09/11/2020 12:56:26 PM	72.8	45.3	39.3	43.1
685	09/11/2020 12:56:27 PM	72.8	44.7	37.0	42.6
686	09/11/2020 12:56:28 PM	72.1	43.8	35.6	41.5
687	09/11/2020 12:56:29 PM	73.7	44.7	37.8	42.5
688	09/11/2020 12:56:30 PM	72.5	44.8	41.1	43.3
689	09/11/2020 12:56:31 PM	72.3	44.8	40.3	43.4
690	09/11/2020 12:56:32 PM	72.3	45.3	41.1	43.5
691	09/11/2020 12:56:33 PM	72.0	44.6	40.3	43.1
692	09/11/2020 12:56:34 PM	73.0	45.7	41.9	43.9
693	09/11/2020 12:56:35 PM	72.8	44.7	35.6	41.0

No.	Date & time	P1 - OSHA HC	P1 - OSHA HC (A, Fast)	P1 - OSHA HC (A, Fast)	P1 - OSHA HC (A, Lin)
		LZpeak (TH) [dB]	LAFmax (TH) [dB]	LAFmin (TH) [dB]	LAeq (TH) [dB]
694	09/11/2020 12:56:36 PM	73.3	44.7	39.2	43.2
695	09/11/2020 12:56:37 PM	74.2	45.1	38.8	43.7
696	09/11/2020 12:56:38 PM	72.7	44.8	39.7	42.9
697	09/11/2020 12:56:39 PM	72.8	45.6	39.1	43.7
698	09/11/2020 12:56:40 PM	71.9	45.8	42.2	44.0
699	09/11/2020 12:56:41 PM	71.7	45.0	39.7	42.7
700	09/11/2020 12:56:42 PM	74.7	44.8	38.6	43.2
701	09/11/2020 12:56:43 PM	71.9	44.8	40.0	43.1
702	09/11/2020 12:56:44 PM	72.2	45.8	40.3	43.9
703	09/11/2020 12:56:45 PM	72.4	45.2	41.3	43.3
704	09/11/2020 12:56:46 PM	72.0	45.5	39.4	43.8
705	09/11/2020 12:56:47 PM	72.5	46.1	39.9	43.9
706	09/11/2020 12:56:48 PM	71.7	46.1	42.1	44.7
707	09/11/2020 12:56:49 PM	72.5	46.0	42.3	44.6
708	09/11/2020 12:56:50 PM	71.8	46.1	42.3	43.9
709	09/11/2020 12:56:51 PM	72.5	45.0	41.3	43.7
710	09/11/2020 12:56:52 PM	74.0	46.5	40.5	44.6
711	09/11/2020 12:56:53 PM	73.7	45.5	39.8	43.5
712	09/11/2020 12:56:54 PM	73.1	45.5	39.3	43.6
713	09/11/2020 12:56:55 PM	73.7	44.6	39.6	42.8
714	09/11/2020 12:56:56 PM	73.4	45.6	39.1	43.5
715	09/11/2020 12:56:57 PM	73.7	46.0	41.1	44.5
716	09/11/2020 12:56:58 PM	72.9	47.7	43.2	46.5
717	09/11/2020 12:56:59 PM	74.3	51.4	47.2	49.9
718	09/11/2020 12:57:00 PM	78.2	55.5	51.0	54.0
719	09/11/2020 12:57:01 PM	79.8	60.6	55.3	58.8
720	09/11/2020 12:57:02 PM	83.3	64.1	60.4	62.9
721	09/11/2020 12:57:03 PM	81.5	64.5	61.2	63.1
722	09/11/2020 12:57:04 PM	78.0	61.3	58.1	59.7
723	09/11/2020 12:57:05 PM	76.2	58.6	54.9	56.6
724	09/11/2020 12:57:06 PM	74.0	54.9	51.0	52.6
725	09/11/2020 12:57:07 PM	75.7	51.8	47.8	50.0
726	09/11/2020 12:57:08 PM	73.6	49.1	44.5	46.8
727	09/11/2020 12:57:09 PM	71.7	47.5	43.6	46.2
728	09/11/2020 12:57:10 PM	72.0	47.1	44.7	45.8
729	09/11/2020 12:57:11 PM	72.7	46.0	42.5	44.8
730	09/11/2020 12:57:12 PM	71.4	46.1	43.2	44.8
731	09/11/2020 12:57:13 PM	73.0	46.1	42.8	44.7
732	09/11/2020 12:57:14 PM	73.0	45.3	40.6	44.0
733	09/11/2020 12:57:15 PM	73.0	47.0	42.3	45.5
734	09/11/2020 12:57:16 PM	74.1	47.3	42.4	45.0
735	09/11/2020 12:57:17 PM	71.5	45.6	41.3	43.8
736	09/11/2020 12:57:18 PM	72.8	45.9	35.7	43.4
737	09/11/2020 12:57:19 PM	70.9	45.2	38.4	43.4
738	09/11/2020 12:57:20 PM	71.7	44.8	40.6	43.4
739	09/11/2020 12:57:21 PM	72.5	45.1	38.6	42.5
740	09/11/2020 12:57:22 PM	72.6	45.1	35.6	42.7
741	09/11/2020 12:57:23 PM	76.5	60.1	43.2	54.9
742	09/11/2020 12:57:24 PM	72.8	57.1	42.9	48.1
743	09/11/2020 12:57:25 PM	72.9	45.8	39.8	43.4
744	09/11/2020 12:57:26 PM	73.2	53.0	40.7	47.5
745	09/11/2020 12:57:27 PM	73.1	54.3	43.0	48.5
746	09/11/2020 12:57:28 PM	71.5	45.4	41.1	43.3
747	09/11/2020 12:57:29 PM	71.3	44.3	38.3	42.2
748	09/11/2020 12:57:30 PM	72.9	51.0	38.7	47.7
749	09/11/2020 12:57:31 PM	72.4	52.3	44.3	48.1
750	09/11/2020 12:57:32 PM	72.8	51.6	40.7	46.6
751	09/11/2020 12:57:33 PM	71.9	46.3	40.5	42.9
752	09/11/2020 12:57:34 PM	72.2	45.1	35.6	41.9
753	09/11/2020 12:57:35 PM	74.2	55.8	39.4	49.7
754	09/11/2020 12:57:36 PM	73.2	47.4	40.1	43.0
755	09/11/2020 12:57:37 PM	72.0	48.7	38.7	44.6
756	09/11/2020 12:57:38 PM	72.5	48.3	41.5	44.1
757	09/11/2020 12:57:39 PM	72.2	50.0	40.7	45.2
758	09/11/2020 12:57:40 PM	72.4	46.0	38.8	43.8
759	09/11/2020 12:57:41 PM	72.8	49.6	40.2	44.8
760	09/11/2020 12:57:42 PM	70.8	45.0	39.9	43.0
761	09/11/2020 12:57:43 PM	71.5	45.2	39.2	42.2
762	09/11/2020 12:57:44 PM	73.5	51.4	40.5	46.3
763	09/11/2020 12:57:45 PM	71.4	45.7	40.2	43.5
764	09/11/2020 12:57:46 PM	71.5	54.1	41.5	48.1
765	09/11/2020 12:57:47 PM	72.6	45.1	40.7	43.3
766	09/11/2020 12:57:48 PM	73.7	45.3	36.5	43.2
767	09/11/2020 12:57:49 PM	71.8	50.9	41.1	45.9
768	09/11/2020 12:57:50 PM	72.2	50.9	38.7	46.0
769	09/11/2020 12:57:51 PM	71.7	48.0	43.1	45.3
770	09/11/2020 12:57:52 PM	72.0	45.9	40.1	43.6

No.	Date & time	P1 - OSHA HC	P1 - OSHA HC (A, Fast)	P1 - OSHA HC (A, Fast)	P1 - OSHA HC (A, Lin)
		LZpeak (TH) [dB]	LAFmax (TH) [dB]	LAFmin (TH) [dB]	LAeq (TH) [dB]
771	09/11/2020 12:57:53 PM	71.1	44.3	39.7	42.5
772	09/11/2020 12:57:54 PM	73.6	44.8	37.6	42.7
773	09/11/2020 12:57:55 PM	73.2	45.1	40.3	42.7
774	09/11/2020 12:57:56 PM	74.5	45.8	40.5	44.5
775	09/11/2020 12:57:57 PM	75.0	49.7	41.0	47.1
776	09/11/2020 12:57:58 PM	76.8	49.7	47.8	48.8
777	09/11/2020 12:57:59 PM	74.2	52.4	48.6	51.0
778	09/11/2020 12:58:00 PM	74.7	52.1	50.4	51.4
779	09/11/2020 12:58:01 PM	74.5	53.2	50.4	51.8
780	09/11/2020 12:58:02 PM	75.4	54.5	52.0	53.6
781	09/11/2020 12:58:03 PM	77.0	57.1	53.5	55.8
782	09/11/2020 12:58:04 PM	78.8	60.3	56.4	59.0
783	09/11/2020 12:58:05 PM	79.8	62.3	60.1	61.8
784	09/11/2020 12:58:06 PM	82.7	62.5	55.7	59.4
785	09/11/2020 12:58:07 PM	79.4	55.8	49.5	52.6
786	09/11/2020 12:58:08 PM	75.6	55.1	45.3	48.4
787	09/11/2020 12:58:09 PM	73.3	47.0	44.2	45.8
788	09/11/2020 12:58:10 PM	75.6	45.8	40.3	44.1
789	09/11/2020 12:58:11 PM	79.1	55.8	40.3	50.1
790	09/11/2020 12:58:12 PM	80.6	49.4	43.2	46.9
791	09/11/2020 12:58:13 PM	73.1	48.0	43.1	46.8
792	09/11/2020 12:58:14 PM	75.8	53.5	43.5	48.7
793	09/11/2020 12:58:15 PM	75.9	45.3	40.9	43.5
794	09/11/2020 12:58:16 PM	74.8	45.4	40.7	43.5
795	09/11/2020 12:58:17 PM	72.5	44.7	35.6	41.7
796	09/11/2020 12:58:18 PM	74.5	43.5	35.6	42.1
797	09/11/2020 12:58:19 PM	73.8	42.4	35.6	38.4
798	09/11/2020 12:58:20 PM	73.0	43.4	35.6	41.4
799	09/11/2020 12:58:21 PM	72.5	42.2	35.6	38.9
800	09/11/2020 12:58:22 PM	71.7	41.2	35.6	35.6
801	09/11/2020 12:58:23 PM	73.5	43.0	35.6	39.7
802	09/11/2020 12:58:24 PM	73.3	47.8	35.6	42.7
803	09/11/2020 12:58:25 PM	72.1	43.4	35.6	38.1
804	09/11/2020 12:58:26 PM	72.1	42.5	35.6	39.9
805	09/11/2020 12:58:27 PM	71.2	43.4	35.6	40.4
806	09/11/2020 12:58:28 PM	72.8	42.1	35.6	38.2
807	09/11/2020 12:58:29 PM	71.5	42.5	35.6	39.6
808	09/11/2020 12:58:30 PM	72.0	43.3	35.6	40.1
809	09/11/2020 12:58:31 PM	73.1	43.1	35.6	39.3
810	09/11/2020 12:58:32 PM	70.7	42.2	35.6	37.9
811	09/11/2020 12:58:33 PM	72.6	42.3	35.6	38.0
812	09/11/2020 12:58:34 PM	71.5	42.9	35.6	40.7
813	09/11/2020 12:58:35 PM	71.7	42.0	35.6	38.6
814	09/11/2020 12:58:36 PM	70.8	42.8	35.6	40.4
815	09/11/2020 12:58:37 PM	72.6	42.4	35.6	38.6
816	09/11/2020 12:58:38 PM	70.5	45.6	35.6	41.2
817	09/11/2020 12:58:39 PM	71.8	43.5	35.6	39.9
818	09/11/2020 12:58:40 PM	71.5	42.4	35.6	38.4
819	09/11/2020 12:58:41 PM	71.4	41.9	35.6	37.7
820	09/11/2020 12:58:42 PM	70.8	43.5	35.6	41.7
821	09/11/2020 12:58:43 PM	71.5	43.2	35.6	39.0
822	09/11/2020 12:58:44 PM	72.8	42.8	35.6	40.8
823	09/11/2020 12:58:45 PM	71.9	42.9	35.6	39.0
824	09/11/2020 12:58:46 PM	71.6	43.9	35.6	40.7
825	09/11/2020 12:58:47 PM	70.2	43.1	35.6	40.2
826	09/11/2020 12:58:48 PM	72.0	42.3	35.6	35.9
827	09/11/2020 12:58:49 PM	72.1	42.4	35.6	40.1
828	09/11/2020 12:58:50 PM	72.9	44.2	35.6	40.3
829	09/11/2020 12:58:51 PM	72.2	43.8	35.6	40.4
830	09/11/2020 12:58:52 PM	73.2	43.9	35.6	39.7
831	09/11/2020 12:58:53 PM	73.1	43.1	35.6	38.1
832	09/11/2020 12:58:54 PM	73.4	42.7	35.6	40.1
833	09/11/2020 12:58:55 PM	72.6	42.8	35.6	39.8
834	09/11/2020 12:58:56 PM	73.4	43.3	35.6	40.2
835	09/11/2020 12:58:57 PM	71.5	43.5	35.6	40.0
836	09/11/2020 12:58:58 PM	71.8	43.2	35.6	38.8
837	09/11/2020 12:58:59 PM	72.6	42.2	35.6	38.9
838	09/11/2020 12:59:00 PM	72.8	44.3	36.0	41.3
839	09/11/2020 12:59:01 PM	71.8	43.3	35.6	40.9
840	09/11/2020 12:59:02 PM	73.0	42.6	35.6	38.6
841	09/11/2020 12:59:03 PM	74.3	43.6	35.6	41.4
842	09/11/2020 12:59:04 PM	73.0	43.7	35.6	38.9
843	09/11/2020 12:59:05 PM	72.1	44.5	38.0	41.8
844	09/11/2020 12:59:06 PM	73.9	43.4	35.6	39.3
845	09/11/2020 12:59:07 PM	74.0	47.5	36.6	42.8
846	09/11/2020 12:59:08 PM	71.6	43.7	35.6	41.1
847	09/11/2020 12:59:09 PM	71.4	44.2	37.6	41.2

No.	Date & time	P1 - OSHA HC	P1 - OSHA HC (A, Fast)	P1 - OSHA HC (A, Fast)	P1 - OSHA HC (A, Lin)
		LZpeak (TH) [dB]	LAFmax (TH) [dB]	LAFmin (TH) [dB]	LAeq (TH) [dB]
848	09/11/2020 12:59:10 PM	72.2	43.3	35.6	38.6
849	09/11/2020 12:59:11 PM	72.2	43.3	35.6	39.8
850	09/11/2020 12:59:12 PM	72.2	42.7	35.6	39.1
851	09/11/2020 12:59:13 PM	71.2	43.4	35.6	41.1
852	09/11/2020 12:59:14 PM	71.8	42.9	35.6	40.2
853	09/11/2020 12:59:15 PM	71.2	44.5	35.6	41.6
854	09/11/2020 12:59:16 PM	72.7	45.3	35.6	40.6
855	09/11/2020 12:59:17 PM	73.6	44.8	36.2	41.6
856	09/11/2020 12:59:18 PM	71.5	43.1	35.6	40.5
857	09/11/2020 12:59:19 PM	74.3	43.6	35.6	41.1
858	09/11/2020 12:59:20 PM	71.1	43.3	35.6	39.8
859	09/11/2020 12:59:21 PM	72.7	43.3	35.6	39.8
860	09/11/2020 12:59:22 PM	72.0	42.6	35.6	39.7
861	09/11/2020 12:59:23 PM	72.9	44.4	35.6	41.8
862	09/11/2020 12:59:24 PM	72.2	44.4	35.6	40.9
863	09/11/2020 12:59:25 PM	75.5	43.0	35.6	38.9
864	09/11/2020 12:59:26 PM	74.4	43.5	35.6	40.2
865	09/11/2020 12:59:27 PM	73.5	43.7	35.6	40.9
866	09/11/2020 12:59:28 PM	76.8	46.0	35.6	43.1
867	09/11/2020 12:59:29 PM	76.2	45.4	38.1	42.5
868	09/11/2020 12:59:30 PM	74.4	42.7	35.6	39.1
869	09/11/2020 12:59:31 PM	74.2	42.1	35.6	39.9
870	09/11/2020 12:59:32 PM	72.6	43.8	35.6	40.6
871	09/11/2020 12:59:33 PM	72.6	43.7	39.1	42.1
872	09/11/2020 12:59:34 PM	73.8	43.8	35.6	40.7
873	09/11/2020 12:59:35 PM	74.0	45.2	35.6	42.7
874	09/11/2020 12:59:36 PM	76.1	49.3	43.0	47.4
875	09/11/2020 12:59:37 PM	76.8	49.5	44.9	47.7
876	09/11/2020 12:59:38 PM	76.3	48.8	46.0	47.7
877	09/11/2020 12:59:39 PM	79.0	52.9	46.7	50.5
878	09/11/2020 12:59:40 PM	79.3	56.7	51.2	54.4
879	09/11/2020 12:59:41 PM	76.0	53.1	47.5	50.6
880	09/11/2020 12:59:42 PM	79.1	55.0	47.9	52.9
881	09/11/2020 12:59:43 PM	80.4	58.9	54.6	56.6
882	09/11/2020 12:59:44 PM	79.8	58.9	53.6	57.1
883	09/11/2020 12:59:45 PM	79.1	57.2	53.7	55.0
884	09/11/2020 12:59:46 PM	77.1	54.6	50.6	51.4
885	09/11/2020 12:59:47 PM	80.5	57.7	50.8	54.8
886	09/11/2020 12:59:48 PM	81.7	60.0	57.0	59.1
887	09/11/2020 12:59:49 PM	81.9	59.2	56.3	57.2
888	09/11/2020 12:59:50 PM	83.5	57.0	53.2	55.0
889	09/11/2020 12:59:51 PM	84.1	61.0	54.8	58.3
890	09/11/2020 12:59:52 PM	83.1	62.6	54.8	59.2
891	09/11/2020 12:59:53 PM	81.0	59.5	52.5	56.5
892	09/11/2020 12:59:54 PM	83.4	63.7	59.5	62.1
893	09/11/2020 12:59:55 PM	85.4	65.0	60.6	62.7
894	09/11/2020 12:59:56 PM	87.7	67.0	61.5	64.6
895	09/11/2020 12:59:57 PM	84.2	65.8	62.4	63.0
896	09/11/2020 12:59:58 PM	84.1	62.8	57.5	59.0
897	09/11/2020 12:59:59 PM	83.2	60.7	56.8	59.2
898	09/11/2020 01:00:00 PM	81.0	57.8	53.5	55.6
899	09/11/2020 01:00:01 PM	78.9	55.3	51.6	52.2
900	09/11/2020 01:00:02 PM	81.2	57.6	51.2	55.8
901	09/11/2020 01:00:03 PM	78.9	56.6	51.4	52.9
902	09/11/2020 01:00:04 PM	77.5	51.6	47.3	48.7
903	09/11/2020 01:00:05 PM	81.2	55.1	47.3	52.9
904	09/11/2020 01:00:06 PM	80.4	55.5	51.2	53.1
905	09/11/2020 01:00:07 PM	80.0	53.8	50.4	52.3
906	09/11/2020 01:00:08 PM	81.0	54.1	51.8	53.0
907	09/11/2020 01:00:09 PM	80.3	53.2	51.1	51.8
908	09/11/2020 01:00:10 PM	78.5	53.0	47.7	50.6
909	09/11/2020 01:00:11 PM	80.1	52.6	49.0	49.9
910	09/11/2020 01:00:12 PM	81.5	53.7	50.7	52.3
911	09/11/2020 01:00:13 PM	81.4	53.4	50.1	52.2
912	09/11/2020 01:00:14 PM	80.9	52.3	48.5	50.1
913	09/11/2020 01:00:15 PM	80.5	51.9	47.4	50.0
914	09/11/2020 01:00:16 PM	77.8	48.4	45.1	47.0
915	09/11/2020 01:00:17 PM	79.2	49.3	44.6	47.6
916	09/11/2020 01:00:18 PM	78.5	47.9	44.5	46.0
917	09/11/2020 01:00:19 PM	78.4	50.3	42.4	47.8
918	09/11/2020 01:00:20 PM	78.5	52.4	48.5	50.9
919	09/11/2020 01:00:21 PM	77.8	48.7	41.4	44.6
920	09/11/2020 01:00:22 PM	74.5	45.8	40.9	43.8
921	09/11/2020 01:00:23 PM	77.1	48.0	41.5	46.6
922	09/11/2020 01:00:24 PM	78.3	48.1	40.6	44.6
923	09/11/2020 01:00:25 PM	75.3	45.6	41.9	43.3
924	09/11/2020 01:00:26 PM	73.8	44.3	35.6	41.3

No.	Date & time	P1 - OSHA HC	P1 - OSHA HC (A, Fast)	P1 - OSHA HC (A, Fast)	P1 - OSHA HC (A, Lin)
		LZpeak (TH) [dB]	LAFmax (TH) [dB]	LAFmin (TH) [dB]	LAeq (TH) [dB]
925	09/11/2020 01:00:27 PM	76.3	43.8	35.6	40.8
926	09/11/2020 01:00:28 PM	73.9	44.2	35.6	41.4
927	09/11/2020 01:00:29 PM	76.7	49.5	38.7	45.5
928	09/11/2020 01:00:30 PM	75.5	48.5	35.8	44.2
929	09/11/2020 01:00:31 PM	76.3	44.9	35.6	42.8
930	09/11/2020 01:00:32 PM	75.8	47.5	37.5	44.2
931	09/11/2020 01:00:33 PM	75.4	48.8	40.5	44.9
932	09/11/2020 01:00:34 PM	74.0	44.2	35.6	40.0
933	09/11/2020 01:00:35 PM	73.9	47.5	35.6	43.2
934	09/11/2020 01:00:36 PM	75.3	48.2	35.6	44.4
935	09/11/2020 01:00:37 PM	75.2	47.9	40.7	44.2
936	09/11/2020 01:00:38 PM	75.3	45.3	37.1	42.2
937	09/11/2020 01:00:39 PM	75.4	45.0	40.2	43.0
938	09/11/2020 01:00:40 PM	74.8	44.3	38.4	41.3
939	09/11/2020 01:00:41 PM	75.5	43.8	35.6	41.5
940	09/11/2020 01:00:42 PM	74.1	43.6	35.6	40.2
941	09/11/2020 01:00:43 PM	74.9	43.9	35.6	41.4
942	09/11/2020 01:00:44 PM	72.5	44.7	35.6	41.8
943	09/11/2020 01:00:45 PM	74.0	43.4	37.3	40.8
944	09/11/2020 01:00:46 PM	74.8	42.6	35.6	38.1
945	09/11/2020 01:00:47 PM	74.3	45.0	35.6	41.0
946	09/11/2020 01:00:48 PM	72.9	45.0	35.6	41.2
947	09/11/2020 01:00:49 PM	72.8	44.3	35.6	41.5
948	09/11/2020 01:00:50 PM	74.4	43.9	35.6	40.9
949	09/11/2020 01:00:51 PM	74.8	43.8	35.6	42.0
950	09/11/2020 01:00:52 PM	74.5	50.3	37.4	46.1
951	09/11/2020 01:00:53 PM	74.0	49.2	35.6	41.3
952	09/11/2020 01:00:54 PM	74.4	47.4	35.6	42.5
953	09/11/2020 01:00:55 PM	75.0	49.2	38.5	45.0
954	09/11/2020 01:00:56 PM	75.3	47.1	35.6	43.0
955	09/11/2020 01:00:57 PM	75.2	45.6	35.6	41.2
956	09/11/2020 01:00:58 PM	74.0	44.8	38.3	41.6
957	09/11/2020 01:00:59 PM	74.2	42.4	35.6	38.6
958	09/11/2020 01:01:00 PM	74.3	49.3	35.8	45.6
959	09/11/2020 01:01:01 PM	72.4	50.3	35.6	44.8
960	09/11/2020 01:01:02 PM	74.7	42.9	35.6	40.6
961	09/11/2020 01:01:03 PM	73.1	43.8	35.6	40.2
962	09/11/2020 01:01:04 PM	74.5	44.0	35.6	40.8
963	09/11/2020 01:01:05 PM	73.8	42.9	35.6	38.0
964	09/11/2020 01:01:06 PM	73.3	47.2	38.6	43.8
965	09/11/2020 01:01:07 PM	72.9	46.2	35.6	42.3
966	09/11/2020 01:01:08 PM	73.3	42.6	35.6	38.4
967	09/11/2020 01:01:09 PM	73.2	43.0	35.6	39.8
968	09/11/2020 01:01:10 PM	74.2	42.9	35.6	38.0
969	09/11/2020 01:01:11 PM	72.0	44.0	38.5	42.1
970	09/11/2020 01:01:12 PM	72.7	42.9	35.6	36.7
971	09/11/2020 01:01:13 PM	72.8	43.3	35.6	40.4
972	09/11/2020 01:01:14 PM	72.4	43.3	35.6	38.8
973	09/11/2020 01:01:15 PM	72.5	45.2	35.6	42.5
974	09/11/2020 01:01:16 PM	72.2	44.7	36.9	42.2
975	09/11/2020 01:01:17 PM	72.8	47.9	35.6	43.4
976	09/11/2020 01:01:18 PM	71.8	48.5	35.8	43.5
977	09/11/2020 01:01:19 PM	72.8	47.4	35.6	43.1
978	09/11/2020 01:01:20 PM	71.5	48.2	40.0	44.3
979	09/11/2020 01:01:21 PM	72.1	46.4	35.6	42.1
980	09/11/2020 01:01:22 PM	73.0	46.4	35.6	41.2
981	09/11/2020 01:01:23 PM	72.7	45.7	36.8	41.8
982	09/11/2020 01:01:24 PM	73.3	46.6	35.6	43.2
983	09/11/2020 01:01:25 PM	74.4	44.6	36.4	41.3
984	09/11/2020 01:01:26 PM	72.6	43.8	37.2	41.4
985	09/11/2020 01:01:27 PM	72.7	44.7	35.6	42.2
986	09/11/2020 01:01:28 PM	73.0	43.3	35.6	40.3
987	09/11/2020 01:01:29 PM	72.4	49.6	36.4	45.1
988	09/11/2020 01:01:30 PM	71.3	43.7	35.6	38.6
989	09/11/2020 01:01:31 PM	72.8	47.5	35.6	43.1
990	09/11/2020 01:01:32 PM	73.6	46.1	35.6	41.7
991	09/11/2020 01:01:33 PM	72.2	43.3	37.1	41.1
992	09/11/2020 01:01:34 PM	74.0	43.8	35.6	39.9
993	09/11/2020 01:01:35 PM	72.8	43.6	35.6	41.5
994	09/11/2020 01:01:36 PM	72.2	42.9	35.6	40.1
995	09/11/2020 01:01:37 PM	71.7	43.1	35.6	39.8
996	09/11/2020 01:01:38 PM	70.8	41.7	35.6	38.4
997	09/11/2020 01:01:39 PM	71.2	49.0	35.6	45.7
998	09/11/2020 01:01:40 PM	73.4	49.4	36.6	45.0
999	09/11/2020 01:01:41 PM	71.3	47.7	36.3	42.8
1000	09/11/2020 01:01:42 PM	72.5	45.1	35.6	41.6
1001	09/11/2020 01:01:43 PM	72.5	43.1	35.6	38.8

No.	Date & time	P1 - OSHA HC	P1 - OSHA HC (A, Fast)	P1 - OSHA HC (A, Fast)	P1 - OSHA HC (A, Lin)
		LZpeak (TH) [dB]	LAFmax (TH) [dB]	LAFmin (TH) [dB]	LAeq (TH) [dB]
1002	09/11/2020 01:01:44 PM	73.1	40.9	35.6	36.1
1003	09/11/2020 01:01:45 PM	71.8	48.7	35.6	45.2
1004	09/11/2020 01:01:46 PM	70.8	48.2	39.0	44.1
1005	09/11/2020 01:01:47 PM	72.6	54.8	41.9	49.7
1006	09/11/2020 01:01:48 PM	71.7	47.6	35.6	43.7
1007	09/11/2020 01:01:49 PM	74.8	48.8	41.3	45.7
1008	09/11/2020 01:01:50 PM	72.3	48.4	36.8	42.2
1009	09/11/2020 01:01:51 PM	72.0	43.4	35.6	39.6
1010	09/11/2020 01:01:52 PM	72.0	43.3	35.6	40.6
1011	09/11/2020 01:01:53 PM	72.1	45.8	35.7	43.1
1012	09/11/2020 01:01:54 PM	72.5	45.4	35.9	41.0
1013	09/11/2020 01:01:55 PM	72.2	49.0	41.1	45.1
1014	09/11/2020 01:01:56 PM	73.3	44.1	37.1	41.5
1015	09/11/2020 01:01:57 PM	71.8	43.4	35.6	41.1
1016	09/11/2020 01:01:58 PM	71.9	48.6	35.6	43.7
1017	09/11/2020 01:01:59 PM	72.3	44.4	35.6	41.7
1018	09/11/2020 01:02:00 PM	72.2	44.3	35.6	40.2
1019	09/11/2020 01:02:01 PM	72.0	52.3	37.7	47.3
1020	09/11/2020 01:02:02 PM	72.4	43.7	35.6	41.3
1021	09/11/2020 01:02:03 PM	70.8	45.3	35.6	41.1
1022	09/11/2020 01:02:04 PM	72.1	46.9	37.3	43.8
1023	09/11/2020 01:02:05 PM	72.1	45.3	36.9	42.3
1024	09/11/2020 01:02:06 PM	73.1	43.6	35.6	41.5
1025	09/11/2020 01:02:07 PM	72.9	48.6	36.0	45.0
1026	09/11/2020 01:02:08 PM	72.3	44.6	35.6	41.4
1027	09/11/2020 01:02:09 PM	73.5	45.9	35.6	41.0
1028	09/11/2020 01:02:10 PM	71.5	49.9	35.6	45.6
1029	09/11/2020 01:02:11 PM	74.1	46.7	35.6	41.0
1030	09/11/2020 01:02:12 PM	72.9	42.3	35.6	40.1
1031	09/11/2020 01:02:13 PM	72.7	43.4	35.6	39.6
1032	09/11/2020 01:02:14 PM	74.4	42.0	35.6	39.7
1033	09/11/2020 01:02:15 PM	73.0	43.3	35.6	40.8
1034	09/11/2020 01:02:16 PM	73.6	43.3	35.6	39.0
1035	09/11/2020 01:02:17 PM	73.4	44.1	35.6	41.1
1036	09/11/2020 01:02:18 PM	73.6	47.3	35.6	41.9
1037	09/11/2020 01:02:19 PM	73.1	49.5	35.6	44.6
1038	09/11/2020 01:02:20 PM	73.3	47.0	41.4	45.1
1039	09/11/2020 01:02:21 PM	73.4	52.5	42.9	48.4
1040	09/11/2020 01:02:22 PM	71.5	45.8	38.8	42.5
1041	09/11/2020 01:02:23 PM	73.2	44.6	36.4	41.8
1042	09/11/2020 01:02:24 PM	72.8	47.7	35.6	43.6
1043	09/11/2020 01:02:25 PM	71.8	47.6	35.6	42.1
1044	09/11/2020 01:02:26 PM	73.0	42.8	35.6	39.4
1045	09/11/2020 01:02:27 PM	71.7	47.3	35.6	41.9
1046	09/11/2020 01:02:28 PM	72.6	43.3	35.6	39.4
1047	09/11/2020 01:02:29 PM	72.6	45.8	38.2	43.4
1048	09/11/2020 01:02:30 PM	71.2	43.6	35.6	38.8
1049	09/11/2020 01:02:31 PM	71.2	43.5	35.6	41.1
1050	09/11/2020 01:02:32 PM	72.0	42.4	35.6	38.8
1051	09/11/2020 01:02:33 PM	72.0	46.9	35.6	43.3
1052	09/11/2020 01:02:34 PM	72.9	45.6	39.9	43.3
1053	09/11/2020 01:02:35 PM	73.7	44.7	39.3	42.2
1054	09/11/2020 01:02:36 PM	71.4	46.0	38.4	43.5
1055	09/11/2020 01:02:37 PM	72.3	46.9	35.6	42.4
1056	09/11/2020 01:02:38 PM	73.0	43.8	35.6	41.3
1057	09/11/2020 01:02:39 PM	71.1	44.4	35.6	41.1
1058	09/11/2020 01:02:40 PM	73.8	43.4	35.6	40.3
1059	09/11/2020 01:02:41 PM	72.1	44.5	35.6	41.1
1060	09/11/2020 01:02:42 PM	73.5	47.1	41.2	44.6
1061	09/11/2020 01:02:43 PM	72.7	48.4	37.3	45.6
1062	09/11/2020 01:02:44 PM	72.3	46.6	37.9	43.5
1063	09/11/2020 01:02:45 PM	73.5	46.0	35.6	40.9
1064	09/11/2020 01:02:46 PM	72.3	45.1	39.0	42.8
1065	09/11/2020 01:02:47 PM	73.8	49.3	41.5	46.4
1066	09/11/2020 01:02:48 PM	72.8	46.0	40.7	43.2
1067	09/11/2020 01:02:49 PM	73.3	44.2	35.6	41.2
1068	09/11/2020 01:02:50 PM	72.5	44.2	35.6	42.5
1069	09/11/2020 01:02:51 PM	73.3	44.6	35.6	40.8
1070	09/11/2020 01:02:52 PM	72.3	47.2	37.2	43.6
1071	09/11/2020 01:02:53 PM	74.3	49.8	35.6	43.7
1072	09/11/2020 01:02:54 PM	74.1	49.4	40.1	44.2
1073	09/11/2020 01:02:55 PM	74.3	43.7	35.6	41.6
1074	09/11/2020 01:02:56 PM	74.0	48.3	37.7	44.8
1075	09/11/2020 01:02:57 PM	72.8	44.6	37.6	41.9
1076	09/11/2020 01:02:58 PM	72.3	42.9	35.6	39.5
1077	09/11/2020 01:02:59 PM	73.1	46.3	39.4	43.4
1078	09/11/2020 01:03:00 PM	74.4	45.6	37.0	42.0

No.	Date & time	P1 - OSHA HC	P1 - OSHA HC (A, Fast)	P1 - OSHA HC (A, Fast)	P1 - OSHA HC (A, Lin)
		LZpeak (TH) [dB]	LAFmax (TH) [dB]	LAFmin (TH) [dB]	LAeq (TH) [dB]
1079	09/11/2020 01:03:01 PM	74.7	48.7	35.6	45.0
1080	09/11/2020 01:03:02 PM	72.7	44.9	35.6	40.8
1081	09/11/2020 01:03:03 PM	72.1	45.4	37.3	42.5
1082	09/11/2020 01:03:04 PM	72.0	45.4	35.6	42.2
1083	09/11/2020 01:03:05 PM	72.0	48.3	37.7	44.3
1084	09/11/2020 01:03:06 PM	71.7	47.6	37.1	41.9
1085	09/11/2020 01:03:07 PM	71.5	45.3	35.6	41.9
1086	09/11/2020 01:03:08 PM	74.0	48.4	39.7	44.9
1087	09/11/2020 01:03:09 PM	73.5	49.5	40.6	46.1
1088	09/11/2020 01:03:10 PM	75.3	48.7	38.4	43.3
1089	09/11/2020 01:03:11 PM	72.3	47.7	35.6	43.1
1090	09/11/2020 01:03:12 PM	72.2	47.7	35.6	44.8
1091	09/11/2020 01:03:13 PM	72.0	48.1	40.3	44.9
1092	09/11/2020 01:03:14 PM	73.9	45.9	38.9	43.1
1093	09/11/2020 01:03:15 PM	74.2	45.8	35.6	40.8
1094	09/11/2020 01:03:16 PM	72.6	51.4	39.1	46.2
1095	09/11/2020 01:03:17 PM	71.9	48.3	37.4	41.3
1096	09/11/2020 01:03:18 PM	72.5	43.3	35.6	39.8
1097	09/11/2020 01:03:19 PM	72.1	44.1	35.6	40.4
1098	09/11/2020 01:03:20 PM	72.7	43.9	35.6	41.0
1099	09/11/2020 01:03:21 PM	72.6	44.1	35.6	40.1
1100	09/11/2020 01:03:22 PM	99.3	75.9	37.3	67.7
1101	09/11/2020 01:03:23 PM	90.8	69.9	60.3	63.5
1102	09/11/2020 01:03:24 PM	76.1	61.9	42.6	49.8
1103	09/11/2020 01:03:25 PM	75.2	56.3	43.3	50.3
1104	09/11/2020 01:03:26 PM	73.3	49.1	41.6	46.5
1105	09/11/2020 01:03:27 PM	77.8	55.2	43.5	49.1
1106	09/11/2020 01:03:28 PM	77.2	47.5	43.0	45.6
1107	09/11/2020 01:03:29 PM	72.7	52.5	36.9	47.2
1108	09/11/2020 01:03:30 PM	84.8	64.1	36.0	55.9
1109	09/11/2020 01:03:31 PM	72.3	57.2	35.6	37.9
1110	09/11/2020 01:03:32 PM	72.3	50.0	35.6	45.0

No.	Date & time	P1 - OSHA HC	P1 - OSHA HC (A, Fast)	P1 - OSHA HC (A, Fast)	P1 - OSHA HC (A, Lin)
		LZpeak (TH) [dB]	LAFmax (TH) [dB]	LAFmin (TH) [dB]	LAeq (TH) [dB]
1	09/11/2020 01:30:53 PM	73.3	44.6	39.2	42.1
2	09/11/2020 01:30:54 PM	71.5	43.3	37.2	41.5
3	09/11/2020 01:30:55 PM	73.3	54.5	36.3	49.9
4	09/11/2020 01:30:56 PM	73.9	56.2	44.2	50.1
5	09/11/2020 01:30:57 PM	71.8	47.0	38.1	41.3
6	09/11/2020 01:30:58 PM	71.5	46.8	38.8	43.5
7	09/11/2020 01:30:59 PM	73.7	44.6	38.6	43.2
8	09/11/2020 01:31:00 PM	73.5	44.4	36.3	41.4
9	09/11/2020 01:31:01 PM	71.8	49.9	35.6	47.4
10	09/11/2020 01:31:02 PM	74.2	46.5	38.8	42.8
11	09/11/2020 01:31:03 PM	73.8	48.1	42.4	46.4
12	09/11/2020 01:31:04 PM	73.7	47.8	42.8	45.9
13	09/11/2020 01:31:05 PM	75.3	49.4	44.6	47.3
14	09/11/2020 01:31:06 PM	76.5	48.0	41.2	45.4
15	09/11/2020 01:31:07 PM	73.7	50.0	40.7	47.4
16	09/11/2020 01:31:08 PM	75.6	52.2	46.4	49.1
17	09/11/2020 01:31:09 PM	72.8	48.2	44.3	47.1
18	09/11/2020 01:31:10 PM	74.4	52.9	46.7	50.5
19	09/11/2020 01:31:11 PM	73.8	53.1	48.5	51.0
20	09/11/2020 01:31:12 PM	74.9	53.1	48.2	50.1
21	09/11/2020 01:31:13 PM	73.0	50.1	45.9	47.3
22	09/11/2020 01:31:14 PM	73.1	50.8	43.3	47.6
23	09/11/2020 01:31:15 PM	74.0	52.1	50.0	51.2
24	09/11/2020 01:31:16 PM	73.2	50.2	42.1	46.8
25	09/11/2020 01:31:17 PM	74.5	53.0	44.5	50.7
26	09/11/2020 01:31:18 PM	73.0	53.0	38.9	46.2
27	09/11/2020 01:31:19 PM	72.7	49.3	37.0	45.5
28	09/11/2020 01:31:20 PM	81.0	55.8	49.3	54.1
29	09/11/2020 01:31:21 PM	75.3	53.1	42.9	50.2
30	09/11/2020 01:31:22 PM	73.8	48.3	43.7	46.9
31	09/11/2020 01:31:23 PM	76.6	50.8	42.0	48.6
32	09/11/2020 01:31:24 PM	75.1	52.8	49.6	51.2
33	09/11/2020 01:31:25 PM	77.5	53.9	51.4	53.1
34	09/11/2020 01:31:26 PM	74.7	54.3	51.7	53.1
35	09/11/2020 01:31:27 PM	76.5	54.6	52.9	53.8
36	09/11/2020 01:31:28 PM	76.3	55.4	53.0	54.5
37	09/11/2020 01:31:29 PM	77.7	58.5	55.3	57.3
38	09/11/2020 01:31:30 PM	77.6	61.6	57.9	60.3
39	09/11/2020 01:31:31 PM	84.6	70.5	61.4	67.5
40	09/11/2020 01:31:32 PM	90.0	75.8	70.4	74.0
41	09/11/2020 01:31:33 PM	89.1	73.0	62.3	66.2
42	09/11/2020 01:31:34 PM	79.2	62.3	56.9	57.8
43	09/11/2020 01:31:35 PM	81.9	60.7	56.4	58.8
44	09/11/2020 01:31:36 PM	83.0	64.3	60.4	63.4
45	09/11/2020 01:31:37 PM	87.3	68.8	63.9	67.1
46	09/11/2020 01:31:38 PM	92.6	69.3	61.0	66.0
47	09/11/2020 01:31:39 PM	92.0	60.9	53.7	55.6
48	09/11/2020 01:31:40 PM	79.9	59.9	53.7	57.9
49	09/11/2020 01:31:41 PM	85.4	66.0	59.6	63.6
50	09/11/2020 01:31:42 PM	91.6	78.7	65.9	74.5
51	09/11/2020 01:31:43 PM	93.5	81.2	71.2	77.9
52	09/11/2020 01:31:44 PM	84.2	71.7	58.7	64.4
53	09/11/2020 01:31:45 PM	80.2	59.1	56.0	57.5
54	09/11/2020 01:31:46 PM	78.6	60.1	55.1	58.1
55	09/11/2020 01:31:47 PM	76.7	59.3	57.1	58.2
56	09/11/2020 01:31:48 PM	77.0	58.3	52.5	56.0
57	09/11/2020 01:31:49 PM	74.9	52.6	49.6	50.6
58	09/11/2020 01:31:50 PM	76.1	51.5	49.3	50.1
59	09/11/2020 01:31:51 PM	74.3	51.7	48.8	49.9
60	09/11/2020 01:31:52 PM	73.5	49.0	44.8	46.6
61	09/11/2020 01:31:53 PM	73.5	46.2	40.9	43.8
62	09/11/2020 01:31:54 PM	74.5	43.0	35.6	40.2
63	09/11/2020 01:31:55 PM	87.3	71.7	35.6	64.5
64	09/11/2020 01:31:56 PM	87.6	73.2	57.6	69.7
65	09/11/2020 01:31:57 PM	82.0	69.0	47.5	62.9
66	09/11/2020 01:31:58 PM	72.7	47.5	35.6	38.1
67	09/11/2020 01:31:59 PM	74.0	44.0	35.6	42.3
68	09/11/2020 01:32:00 PM	73.6	43.5	35.6	39.5
69	09/11/2020 01:32:01 PM	73.6	44.0	35.6	41.6
70	09/11/2020 01:32:02 PM	72.8	43.7	35.6	39.0
71	09/11/2020 01:32:03 PM	73.5	43.8	35.6	39.8
72	09/11/2020 01:32:04 PM	71.5	42.6	35.6	39.3
73	09/11/2020 01:32:05 PM	71.4	42.4	35.6	38.3
74	09/11/2020 01:32:06 PM	71.0	44.3	35.6	40.5
75	09/11/2020 01:32:07 PM	71.9	42.3	35.6	39.2
76	09/11/2020 01:32:08 PM	72.1	43.8	35.6	40.2
77	09/11/2020 01:32:09 PM	78.3	45.2	35.6	39.9

No.	Date & time	P1 - OSHA HC	P1 - OSHA HC (A, Fast)	P1 - OSHA HC (A, Fast)	P1 - OSHA HC (A, Lin)
		LZpeak (TH) [dB]	LAFmax (TH) [dB]	LAFmin (TH) [dB]	LAeq (TH) [dB]
78	09/11/2020 01:32:10 PM	71.3	43.8	35.6	38.4
79	09/11/2020 01:32:11 PM	71.9	43.7	35.6	40.9
80	09/11/2020 01:32:12 PM	73.2	43.2	35.6	38.1
81	09/11/2020 01:32:13 PM	74.4	42.7	35.6	38.9
82	09/11/2020 01:32:14 PM	73.4	43.8	35.6	40.8
83	09/11/2020 01:32:15 PM	72.7	45.7	35.6	42.1
84	09/11/2020 01:32:16 PM	71.6	47.7	37.5	44.3
85	09/11/2020 01:32:17 PM	94.4	79.5	37.0	73.5
86	09/11/2020 01:32:18 PM	86.2	75.6	52.0	68.2
87	09/11/2020 01:32:19 PM	72.5	52.0	35.6	41.4
88	09/11/2020 01:32:20 PM	73.7	43.4	35.6	40.5
89	09/11/2020 01:32:21 PM	71.3	43.5	35.6	39.6
90	09/11/2020 01:32:22 PM	72.2	49.9	37.4	44.6
91	09/11/2020 01:32:23 PM	72.6	43.4	35.6	39.2
92	09/11/2020 01:32:24 PM	71.4	45.4	35.6	40.1
93	09/11/2020 01:32:25 PM	71.8	45.4	35.6	40.5
94	09/11/2020 01:32:26 PM	76.0	45.5	40.2	43.8
95	09/11/2020 01:32:27 PM	77.2	48.1	41.6	45.4
96	09/11/2020 01:32:28 PM	73.1	47.3	37.8	41.9
97	09/11/2020 01:32:29 PM	73.6	45.5	35.6	41.4
98	09/11/2020 01:32:30 PM	74.4	45.0	37.7	43.0
99	09/11/2020 01:32:31 PM	78.1	48.9	43.8	47.2
100	09/11/2020 01:32:32 PM	80.1	50.5	45.6	47.5
101	09/11/2020 01:32:33 PM	75.2	47.3	39.1	44.2
102	09/11/2020 01:32:34 PM	75.1	44.1	38.9	42.6
103	09/11/2020 01:32:35 PM	73.7	44.4	38.7	42.5
104	09/11/2020 01:32:36 PM	73.1	44.9	38.5	43.0
105	09/11/2020 01:32:37 PM	73.6	46.6	43.6	45.3
106	09/11/2020 01:32:38 PM	73.3	47.2	44.1	46.2
107	09/11/2020 01:32:39 PM	77.9	49.7	46.5	49.0
108	09/11/2020 01:32:40 PM	73.6	52.0	48.8	50.8
109	09/11/2020 01:32:41 PM	74.6	56.0	51.0	54.5
110	09/11/2020 01:32:42 PM	75.7	57.7	56.0	57.0
111	09/11/2020 01:32:43 PM	77.1	59.7	57.5	59.0
112	09/11/2020 01:32:44 PM	81.3	63.4	59.5	61.8
113	09/11/2020 01:32:45 PM	83.9	67.5	63.4	66.2
114	09/11/2020 01:32:46 PM	87.5	70.9	67.4	69.8
115	09/11/2020 01:32:47 PM	89.0	70.0	59.1	64.9
116	09/11/2020 01:32:48 PM	80.5	59.2	49.6	54.1
117	09/11/2020 01:32:49 PM	75.1	49.8	44.0	46.6
118	09/11/2020 01:32:50 PM	74.0	45.8	40.9	43.0
119	09/11/2020 01:32:51 PM	83.5	44.9	41.4	43.4
120	09/11/2020 01:32:52 PM	79.4	50.3	39.6	47.0
121	09/11/2020 01:32:53 PM	81.1	45.9	42.5	44.4
122	09/11/2020 01:32:54 PM	77.8	46.4	40.8	44.5
123	09/11/2020 01:32:55 PM	76.7	50.8	42.4	47.2
124	09/11/2020 01:32:56 PM	73.9	53.1	44.4	49.3
125	09/11/2020 01:32:57 PM	73.0	49.1	42.3	45.0
126	09/11/2020 01:32:58 PM	75.1	43.6	35.6	39.9
127	09/11/2020 01:32:59 PM	73.5	42.7	35.6	40.2
128	09/11/2020 01:33:00 PM	81.1	58.4	40.4	54.0
129	09/11/2020 01:33:01 PM	74.1	55.4	43.2	50.0
130	09/11/2020 01:33:02 PM	75.5	45.6	39.0	42.8
131	09/11/2020 01:33:03 PM	75.6	51.2	38.7	46.3
132	09/11/2020 01:33:04 PM	75.8	50.2	39.6	46.2
133	09/11/2020 01:33:05 PM	78.0	49.0	39.1	44.8
134	09/11/2020 01:33:06 PM	73.1	43.8	35.6	40.8
135	09/11/2020 01:33:07 PM	83.2	56.4	36.6	50.1
136	09/11/2020 01:33:08 PM	75.0	55.8	44.7	47.3
137	09/11/2020 01:33:09 PM	84.7	56.8	42.4	51.1
138	09/11/2020 01:33:10 PM	82.9	54.8	43.0	47.8
139	09/11/2020 01:33:11 PM	85.1	43.2	35.6	40.5
140	09/11/2020 01:33:12 PM	86.7	44.0	36.7	41.6
141	09/11/2020 01:33:13 PM	90.6	47.1	38.1	42.7
142	09/11/2020 01:33:14 PM	85.4	44.0	35.6	41.2
143	09/11/2020 01:33:15 PM	82.1	44.4	35.6	40.4
144	09/11/2020 01:33:16 PM	87.0	46.5	35.6	43.8
145	09/11/2020 01:33:17 PM	82.3	42.5	35.6	40.2
146	09/11/2020 01:33:18 PM	83.8	43.5	35.6	40.7
147	09/11/2020 01:33:19 PM	87.7	43.4	35.6	39.9
148	09/11/2020 01:33:20 PM	91.2	75.9	35.6	69.0
149	09/11/2020 01:33:21 PM	85.3	75.4	57.2	66.6
150	09/11/2020 01:33:22 PM	76.9	57.2	36.1	41.2
151	09/11/2020 01:33:23 PM	81.4	43.3	35.6	40.5
152	09/11/2020 01:33:24 PM	73.9	43.5	35.6	40.3
153	09/11/2020 01:33:25 PM	78.4	42.9	35.6	40.0
154	09/11/2020 01:33:26 PM	74.4	41.5	35.6	37.9

No.	Date & time	P1 - OSHA HC	P1 - OSHA HC (A, Fast)	P1 - OSHA HC (A, Fast)	P1 - OSHA HC (A, Lin)
		LZpeak (TH) [dB]	LAFmax (TH) [dB]	LAFmin (TH) [dB]	LAeq (TH) [dB]
155	09/11/2020 01:33:27 PM	74.7	43.8	35.6	39.2
156	09/11/2020 01:33:28 PM	76.4	43.5	35.6	39.4
157	09/11/2020 01:33:29 PM	73.2	42.4	35.6	39.7
158	09/11/2020 01:33:30 PM	73.6	42.1	35.6	40.1
159	09/11/2020 01:33:31 PM	78.6	43.1	35.6	40.9
160	09/11/2020 01:33:32 PM	77.4	43.9	35.6	41.1
161	09/11/2020 01:33:33 PM	78.7	43.4	35.6	39.8
162	09/11/2020 01:33:34 PM	76.0	43.8	35.6	39.4
163	09/11/2020 01:33:35 PM	81.4	42.8	35.6	39.3
164	09/11/2020 01:33:36 PM	88.0	43.1	35.6	40.0
165	09/11/2020 01:33:37 PM	80.9	42.5	35.6	38.7
166	09/11/2020 01:33:38 PM	80.1	41.5	35.6	35.6
167	09/11/2020 01:33:39 PM	76.3	42.5	35.6	38.6
168	09/11/2020 01:33:40 PM	76.8	43.7	35.6	40.9
169	09/11/2020 01:33:41 PM	84.8	42.9	35.6	38.0
170	09/11/2020 01:33:42 PM	82.0	44.2	35.6	41.8
171	09/11/2020 01:33:43 PM	87.6	49.4	35.6	43.4
172	09/11/2020 01:33:44 PM	84.7	49.3	35.6	36.2
173	09/11/2020 01:33:45 PM	83.6	43.3	35.6	40.4
174	09/11/2020 01:33:46 PM	81.4	44.1	35.6	41.0
175	09/11/2020 01:33:47 PM	76.2	42.3	35.6	38.0
176	09/11/2020 01:33:48 PM	83.3	41.9	35.6	39.8
177	09/11/2020 01:33:49 PM	78.1	42.8	35.6	37.8
178	09/11/2020 01:33:50 PM	78.5	41.7	35.6	37.9
179	09/11/2020 01:33:51 PM	73.5	43.1	35.6	41.5
180	09/11/2020 01:33:52 PM	76.1	44.0	35.6	39.6
181	09/11/2020 01:33:53 PM	76.2	42.5	35.6	38.0
182	09/11/2020 01:33:54 PM	76.3	45.2	35.6	41.7
183	09/11/2020 01:33:55 PM	79.5	45.3	36.7	40.8
184	09/11/2020 01:33:56 PM	74.1	43.4	35.6	40.4
185	09/11/2020 01:33:57 PM	75.0	42.5	35.6	39.5
186	09/11/2020 01:33:58 PM	73.5	43.0	36.7	41.3
187	09/11/2020 01:33:59 PM	75.3	43.7	35.6	40.4
188	09/11/2020 01:34:00 PM	75.2	43.1	35.6	39.8
189	09/11/2020 01:34:01 PM	72.5	45.0	35.6	41.2
190	09/11/2020 01:34:02 PM	71.8	44.0	35.6	41.4
191	09/11/2020 01:34:03 PM	71.0	44.4	35.6	41.9
192	09/11/2020 01:34:04 PM	72.2	45.0	38.4	42.9
193	09/11/2020 01:34:05 PM	72.1	45.6	39.5	43.9
194	09/11/2020 01:34:06 PM	72.9	49.1	43.1	47.7
195	09/11/2020 01:34:07 PM	76.5	52.0	48.6	50.7
196	09/11/2020 01:34:08 PM	74.5	54.3	52.0	53.6
197	09/11/2020 01:34:09 PM	74.8	55.5	53.2	54.3
198	09/11/2020 01:34:10 PM	75.6	56.6	53.7	55.3
199	09/11/2020 01:34:11 PM	76.8	58.1	56.5	57.5
200	09/11/2020 01:34:12 PM	78.2	62.3	57.8	60.6
201	09/11/2020 01:34:13 PM	84.3	68.9	62.1	66.5
202	09/11/2020 01:34:14 PM	91.2	76.8	69.0	74.7
203	09/11/2020 01:34:15 PM	89.8	77.1	66.1	71.8
204	09/11/2020 01:34:16 PM	80.9	66.2	55.8	60.2
205	09/11/2020 01:34:17 PM	76.4	55.9	52.0	52.9
206	09/11/2020 01:34:18 PM	75.3	53.2	51.4	52.4
207	09/11/2020 01:34:19 PM	75.8	53.4	51.5	52.6
208	09/11/2020 01:34:20 PM	73.9	51.8	48.6	50.3
209	09/11/2020 01:34:21 PM	73.0	50.0	46.8	48.2
210	09/11/2020 01:34:22 PM	73.0	48.9	46.7	48.1
211	09/11/2020 01:34:23 PM	75.4	48.0	45.3	47.0
212	09/11/2020 01:34:24 PM	73.1	47.2	43.5	45.4
213	09/11/2020 01:34:25 PM	74.4	45.6	36.1	42.4
214	09/11/2020 01:34:26 PM	74.8	44.0	35.9	41.2
215	09/11/2020 01:34:27 PM	74.5	43.1	35.6	41.3
216	09/11/2020 01:34:28 PM	74.6	43.8	35.6	39.6
217	09/11/2020 01:34:29 PM	77.7	45.3	35.6	40.0
218	09/11/2020 01:34:30 PM	72.7	42.7	35.6	39.5
219	09/11/2020 01:34:31 PM	72.3	41.7	35.6	38.2
220	09/11/2020 01:34:32 PM	72.1	41.4	35.6	38.0
221	09/11/2020 01:34:33 PM	71.6	42.0	35.6	38.5
222	09/11/2020 01:34:34 PM	73.9	44.7	37.1	42.4
223	09/11/2020 01:34:35 PM	72.2	42.4	35.6	39.1
224	09/11/2020 01:34:36 PM	73.8	44.1	35.6	41.0
225	09/11/2020 01:34:37 PM	73.3	49.7	35.6	43.9
226	09/11/2020 01:34:38 PM	71.9	42.7	35.6	38.8
227	09/11/2020 01:34:39 PM	73.5	42.8	35.6	38.9
228	09/11/2020 01:34:40 PM	72.7	43.0	35.6	40.3
229	09/11/2020 01:34:41 PM	73.2	43.4	35.6	40.4
230	09/11/2020 01:34:42 PM	71.2	43.1	35.6	40.3
231	09/11/2020 01:34:43 PM	73.0	43.7	35.6	41.0

No.	Date & time	P1 - OSHA HC	P1 - OSHA HC (A, Fast)	P1 - OSHA HC (A, Fast)	P1 - OSHA HC (A, Lin)
		LZpeak (TH) [dB]	LAFmax (TH) [dB]	LAFmin (TH) [dB]	LAeq (TH) [dB]
232	09/11/2020 01:34:44 PM	71.4	41.0	35.6	35.6
233	09/11/2020 01:34:45 PM	70.3	42.3	35.6	38.3
234	09/11/2020 01:34:46 PM	72.0	42.5	35.6	38.4
235	09/11/2020 01:34:47 PM	71.9	43.6	35.6	39.6
236	09/11/2020 01:34:48 PM	73.8	54.5	35.6	49.8
237	09/11/2020 01:34:49 PM	73.6	53.0	47.5	51.2
238	09/11/2020 01:34:50 PM	71.2	47.5	35.6	40.4
239	09/11/2020 01:34:51 PM	72.7	55.4	35.6	51.8
240	09/11/2020 01:34:52 PM	73.3	55.2	40.7	51.1
241	09/11/2020 01:34:53 PM	71.8	53.8	35.6	41.4
242	09/11/2020 01:34:54 PM	71.3	43.8	35.8	41.1
243	09/11/2020 01:34:55 PM	71.8	46.3	35.6	42.2
244	09/11/2020 01:34:56 PM	70.6	46.1	35.6	40.5
245	09/11/2020 01:34:57 PM	71.5	43.8	38.4	41.6
246	09/11/2020 01:34:58 PM	73.0	43.8	35.6	39.3
247	09/11/2020 01:34:59 PM	72.3	45.4	35.6	41.9
248	09/11/2020 01:35:00 PM	72.6	53.6	35.6	51.7
249	09/11/2020 01:35:01 PM	70.5	49.1	35.6	39.8
250	09/11/2020 01:35:02 PM	73.3	46.1	35.6	42.5
251	09/11/2020 01:35:03 PM	74.6	46.3	35.6	41.6
252	09/11/2020 01:35:04 PM	72.5	45.6	35.6	41.3
253	09/11/2020 01:35:05 PM	71.0	45.2	37.9	40.8
254	09/11/2020 01:35:06 PM	72.3	45.9	35.6	41.4
255	09/11/2020 01:35:07 PM	72.3	42.4	35.6	40.0
256	09/11/2020 01:35:08 PM	72.2	46.1	35.6	40.7
257	09/11/2020 01:35:09 PM	71.4	44.5	35.6	41.5
258	09/11/2020 01:35:10 PM	74.3	42.9	35.8	40.2
259	09/11/2020 01:35:11 PM	73.1	44.1	36.7	42.2
260	09/11/2020 01:35:12 PM	72.3	45.6	35.6	41.3
261	09/11/2020 01:35:13 PM	72.8	44.7	35.6	40.7
262	09/11/2020 01:35:14 PM	72.3	45.0	36.2	41.9
263	09/11/2020 01:35:15 PM	71.9	43.5	35.6	41.2
264	09/11/2020 01:35:16 PM	72.3	52.6	39.8	50.3
265	09/11/2020 01:35:17 PM	72.0	46.4	35.6	41.9
266	09/11/2020 01:35:18 PM	70.9	49.0	35.7	43.8
267	09/11/2020 01:35:19 PM	72.8	41.7	35.6	39.1
268	09/11/2020 01:35:20 PM	72.5	43.2	35.6	41.1
269	09/11/2020 01:35:21 PM	77.4	43.9	35.6	40.5
270	09/11/2020 01:35:22 PM	81.4	44.1	35.6	40.2
271	09/11/2020 01:35:23 PM	94.9	48.4	39.1	44.0
272	09/11/2020 01:35:24 PM	95.0	48.8	41.5	45.1
273	09/11/2020 01:35:25 PM	79.6	43.9	35.6	40.6
274	09/11/2020 01:35:26 PM	80.9	42.7	35.6	38.0
275	09/11/2020 01:35:27 PM	72.8	42.9	35.6	40.2
276	09/11/2020 01:35:28 PM	72.0	43.1	35.6	39.5
277	09/11/2020 01:35:29 PM	73.0	42.6	35.6	40.0
278	09/11/2020 01:35:30 PM	75.2	44.0	35.6	40.7
279	09/11/2020 01:35:31 PM	80.1	43.3	35.6	39.7
280	09/11/2020 01:35:32 PM	79.0	43.3	35.6	39.0
281	09/11/2020 01:35:33 PM	79.3	43.4	36.1	41.4
282	09/11/2020 01:35:34 PM	85.7	43.7	35.6	41.3
283	09/11/2020 01:35:35 PM	81.0	44.0	37.4	41.7
284	09/11/2020 01:35:36 PM	76.4	43.3	35.8	40.0
285	09/11/2020 01:35:37 PM	75.2	42.6	35.6	39.7
286	09/11/2020 01:35:38 PM	77.1	43.3	35.6	40.3
287	09/11/2020 01:35:39 PM	82.2	45.0	37.1	42.4
288	09/11/2020 01:35:40 PM	84.2	44.5	35.9	41.3
289	09/11/2020 01:35:41 PM	77.8	42.1	35.6	39.0
290	09/11/2020 01:35:42 PM	77.1	43.3	35.6	40.1
291	09/11/2020 01:35:43 PM	81.2	43.3	35.6	40.9
292	09/11/2020 01:35:44 PM	80.7	44.1	35.6	40.9
293	09/11/2020 01:35:45 PM	79.8	43.1	35.9	41.1
294	09/11/2020 01:35:46 PM	77.7	44.1	38.3	41.5
295	09/11/2020 01:35:47 PM	86.5	44.2	38.5	42.8
296	09/11/2020 01:35:48 PM	88.9	46.2	35.6	42.0
297	09/11/2020 01:35:49 PM	79.8	43.1	35.6	40.6
298	09/11/2020 01:35:50 PM	83.6	44.5	35.6	41.2
299	09/11/2020 01:35:51 PM	83.6	44.8	35.6	43.1
300	09/11/2020 01:35:52 PM	86.0	46.2	35.6	43.0
301	09/11/2020 01:35:53 PM	77.4	42.9	35.6	38.8
302	09/11/2020 01:35:54 PM	84.7	43.6	35.6	41.2
303	09/11/2020 01:35:55 PM	76.3	43.7	35.6	40.3
304	09/11/2020 01:35:56 PM	74.5	42.5	35.6	38.3
305	09/11/2020 01:35:57 PM	73.4	43.6	35.6	39.8
306	09/11/2020 01:35:58 PM	79.0	44.4	35.6	42.1
307	09/11/2020 01:35:59 PM	79.5	43.8	35.6	39.3
308	09/11/2020 01:36:00 PM	90.4	48.0	37.2	45.5

No.	Date & time	P1 - OSHA HC	P1 - OSHA HC (A, Fast)	P1 - OSHA HC (A, Fast)	P1 - OSHA HC (A, Lin)
		LZpeak (TH) [dB]	LAFmax (TH) [dB]	LAFmin (TH) [dB]	LAeq (TH) [dB]
309	09/11/2020 01:36:01 PM	87.3	47.1	39.4	42.9
310	09/11/2020 01:36:02 PM	78.2	42.8	35.6	35.6
311	09/11/2020 01:36:03 PM	77.0	44.1	35.6	40.7
312	09/11/2020 01:36:04 PM	80.3	43.7	35.6	40.4
313	09/11/2020 01:36:05 PM	86.0	44.2	35.6	42.3
314	09/11/2020 01:36:06 PM	83.7	44.5	35.6	41.6
315	09/11/2020 01:36:07 PM	86.5	43.8	36.4	41.4
316	09/11/2020 01:36:08 PM	79.0	43.1	35.6	39.1
317	09/11/2020 01:36:09 PM	77.0	51.9	35.6	48.6
318	09/11/2020 01:36:10 PM	79.2	50.6	35.6	45.7
319	09/11/2020 01:36:11 PM	75.6	44.3	35.6	42.3
320	09/11/2020 01:36:12 PM	84.5	46.8	36.9	43.6
321	09/11/2020 01:36:13 PM	87.1	46.9	40.8	44.4
322	09/11/2020 01:36:14 PM	91.4	47.2	35.6	42.4
323	09/11/2020 01:36:15 PM	78.0	43.6	35.6	38.7
324	09/11/2020 01:36:16 PM	87.6	45.3	35.6	42.1
325	09/11/2020 01:36:17 PM	77.8	44.3	36.0	41.2
326	09/11/2020 01:36:18 PM	75.7	44.6	36.5	41.8
327	09/11/2020 01:36:19 PM	77.6	44.7	35.6	41.6
328	09/11/2020 01:36:20 PM	83.1	49.0	40.7	47.0
329	09/11/2020 01:36:21 PM	83.9	46.2	35.6	37.8
330	09/11/2020 01:36:22 PM	88.4	45.1	35.6	42.0
331	09/11/2020 01:36:23 PM	83.9	44.2	37.6	41.8
332	09/11/2020 01:36:24 PM	78.3	43.1	35.6	40.5
333	09/11/2020 01:36:25 PM	80.5	48.0	37.1	43.3
334	09/11/2020 01:36:26 PM	73.9	49.3	42.6	45.8
335	09/11/2020 01:36:27 PM	71.9	44.7	35.6	42.0
336	09/11/2020 01:36:28 PM	73.9	43.8	35.6	41.4
337	09/11/2020 01:36:29 PM	73.0	43.2	35.6	39.9
338	09/11/2020 01:36:30 PM	75.6	43.5	35.6	40.5
339	09/11/2020 01:36:31 PM	76.8	43.0	35.6	40.5
340	09/11/2020 01:36:32 PM	80.9	61.4	35.6	53.9
341	09/11/2020 01:36:33 PM	78.7	57.5	43.8	48.3
342	09/11/2020 01:36:34 PM	79.2	53.1	38.5	43.5
343	09/11/2020 01:36:35 PM	79.0	42.5	35.6	37.1
344	09/11/2020 01:36:36 PM	75.7	44.5	35.6	41.6
345	09/11/2020 01:36:37 PM	96.2	82.8	41.0	78.7
346	09/11/2020 01:36:38 PM	87.4	76.3	72.6	74.3
347	09/11/2020 01:36:39 PM	79.0	73.3	52.0	53.7
348	09/11/2020 01:36:40 PM	81.1	52.1	48.0	49.3
349	09/11/2020 01:36:41 PM	75.5	48.1	41.2	44.2
350	09/11/2020 01:36:42 PM	76.4	47.7	44.4	46.3
351	09/11/2020 01:36:43 PM	73.2	46.8	40.6	44.5
352	09/11/2020 01:36:44 PM	73.6	48.5	45.3	47.3
353	09/11/2020 01:36:45 PM	75.1	47.9	45.6	46.8
354	09/11/2020 01:36:46 PM	72.6	47.2	41.4	44.3
355	09/11/2020 01:36:47 PM	75.1	45.6	39.0	42.9
356	09/11/2020 01:36:48 PM	75.4	50.3	35.6	46.0
357	09/11/2020 01:36:49 PM	82.9	50.1	41.6	45.8
358	09/11/2020 01:36:50 PM	77.4	49.2	35.6	43.4
359	09/11/2020 01:36:51 PM	73.1	44.3	35.6	40.9
360	09/11/2020 01:36:52 PM	71.9	44.6	39.0	42.8
361	09/11/2020 01:36:53 PM	74.3	46.0	38.9	43.8
362	09/11/2020 01:36:54 PM	76.2	45.3	40.9	43.4
363	09/11/2020 01:36:55 PM	80.5	45.7	40.4	43.8
364	09/11/2020 01:36:56 PM	73.5	46.4	41.3	44.9
365	09/11/2020 01:36:57 PM	83.3	51.6	42.2	46.5
366	09/11/2020 01:36:58 PM	75.8	44.1	35.6	40.6
367	09/11/2020 01:36:59 PM	78.0	46.5	41.4	44.3
368	09/11/2020 01:37:00 PM	76.7	45.7	39.1	43.7
369	09/11/2020 01:37:01 PM	75.6	45.0	42.1	43.7
370	09/11/2020 01:37:02 PM	75.5	46.5	37.0	43.8
371	09/11/2020 01:37:03 PM	75.4	46.0	41.2	42.9
372	09/11/2020 01:37:04 PM	73.8	45.3	39.9	42.6
373	09/11/2020 01:37:05 PM	73.7	44.7	38.6	42.5
374	09/11/2020 01:37:06 PM	75.9	46.3	39.1	42.8
375	09/11/2020 01:37:07 PM	74.1	47.3	38.6	43.8
376	09/11/2020 01:37:08 PM	75.8	47.9	37.7	43.4
377	09/11/2020 01:37:09 PM	73.9	46.5	39.8	43.9
378	09/11/2020 01:37:10 PM	74.8	44.6	35.6	41.9
379	09/11/2020 01:37:11 PM	75.1	48.3	40.2	44.3
380	09/11/2020 01:37:12 PM	72.8	46.1	37.3	42.9
381	09/11/2020 01:37:13 PM	73.3	44.7	35.9	41.5
382	09/11/2020 01:37:14 PM	72.7	46.8	40.0	43.6
383	09/11/2020 01:37:15 PM	74.1	43.6	35.6	40.1
384	09/11/2020 01:37:16 PM	74.6	46.4	38.4	43.1
385	09/11/2020 01:37:17 PM	73.1	45.7	35.6	42.0

No.	Date & time	P1 - OSHA HC	P1 - OSHA HC (A, Fast)	P1 - OSHA HC (A, Fast)	P1 - OSHA HC (A, Lin)
		LZpeak (TH) [dB]	LAFmax (TH) [dB]	LAFmin (TH) [dB]	LAeq (TH) [dB]
386	09/11/2020 01:37:18 PM	72.6	47.0	37.7	42.5
387	09/11/2020 01:37:19 PM	73.3	47.2	40.7	44.1
388	09/11/2020 01:37:20 PM	73.6	47.3	38.8	44.5
389	09/11/2020 01:37:21 PM	73.9	47.0	41.5	45.0
390	09/11/2020 01:37:22 PM	75.0	48.4	42.9	45.9
391	09/11/2020 01:37:23 PM	74.6	49.0	42.3	45.3
392	09/11/2020 01:37:24 PM	75.9	48.4	41.6	45.5
393	09/11/2020 01:37:25 PM	76.6	49.7	47.4	49.0
394	09/11/2020 01:37:26 PM	81.0	51.7	48.7	50.5
395	09/11/2020 01:37:27 PM	79.2	54.2	51.4	53.4
396	09/11/2020 01:37:28 PM	80.4	54.4	46.9	51.4
397	09/11/2020 01:37:29 PM	75.8	48.2	43.0	44.6
398	09/11/2020 01:37:30 PM	75.2	46.1	42.0	44.4
399	09/11/2020 01:37:31 PM	76.2	45.6	40.0	43.8
400	09/11/2020 01:37:32 PM	75.0	43.8	36.3	40.5
401	09/11/2020 01:37:33 PM	75.0	44.2	38.7	42.0
402	09/11/2020 01:37:34 PM	74.5	44.1	37.0	41.6
403	09/11/2020 01:37:35 PM	73.7	42.3	35.6	39.6
404	09/11/2020 01:37:36 PM	75.0	44.9	37.7	42.6
405	09/11/2020 01:37:37 PM	75.0	43.9	35.6	41.3
406	09/11/2020 01:37:38 PM	75.7	44.4	38.9	42.6
407	09/11/2020 01:37:39 PM	74.0	45.1	40.1	43.5
408	09/11/2020 01:37:40 PM	75.1	44.1	35.6	40.2
409	09/11/2020 01:37:41 PM	73.3	42.8	35.6	39.8
410	09/11/2020 01:37:42 PM	73.2	41.7	35.6	39.0
411	09/11/2020 01:37:43 PM	74.3	43.4	37.6	41.3
412	09/11/2020 01:37:44 PM	74.6	43.3	35.6	40.4
413	09/11/2020 01:37:45 PM	73.4	43.6	35.6	40.6
414	09/11/2020 01:37:46 PM	73.0	44.7	35.6	41.5
415	09/11/2020 01:37:47 PM	74.9	43.6	37.4	41.4
416	09/11/2020 01:37:48 PM	76.2	44.1	35.6	40.7
417	09/11/2020 01:37:49 PM	76.5	44.8	37.8	42.5
418	09/11/2020 01:37:50 PM	73.9	44.9	40.0	43.1
419	09/11/2020 01:37:51 PM	73.9	44.0	35.6	42.1
420	09/11/2020 01:37:52 PM	74.8	46.7	36.1	43.1
421	09/11/2020 01:37:53 PM	77.9	46.0	35.6	43.0
422	09/11/2020 01:37:54 PM	75.0	48.0	45.9	47.1
423	09/11/2020 01:37:55 PM	76.3	47.7	43.7	45.7
424	09/11/2020 01:37:56 PM	77.3	50.0	45.7	48.8
425	09/11/2020 01:37:57 PM	76.8	52.4	49.8	51.4
426	09/11/2020 01:37:58 PM	76.0	53.5	52.1	52.9
427	09/11/2020 01:37:59 PM	75.6	54.0	52.5	53.4
428	09/11/2020 01:38:00 PM	75.8	56.2	53.5	55.0
429	09/11/2020 01:38:01 PM	77.4	60.4	56.2	59.3
430	09/11/2020 01:38:02 PM	80.8	64.4	60.0	62.5
431	09/11/2020 01:38:03 PM	85.1	72.0	64.3	68.7
432	09/11/2020 01:38:04 PM	89.8	73.9	65.0	71.3
433	09/11/2020 01:38:05 PM	84.2	64.9	54.4	58.8
434	09/11/2020 01:38:06 PM	78.5	54.4	47.0	49.6
435	09/11/2020 01:38:07 PM	74.5	47.2	42.9	44.7
436	09/11/2020 01:38:08 PM	74.8	44.3	40.6	42.6
437	09/11/2020 01:38:09 PM	74.8	44.4	40.0	43.1
438	09/11/2020 01:38:10 PM	77.2	45.6	35.6	43.0
439	09/11/2020 01:38:11 PM	76.2	45.3	37.9	42.4
440	09/11/2020 01:38:12 PM	74.5	44.4	35.6	41.1
441	09/11/2020 01:38:13 PM	78.2	44.3	35.6	42.3
442	09/11/2020 01:38:14 PM	75.1	44.5	35.6	41.6
443	09/11/2020 01:38:15 PM	76.8	44.6	35.6	41.9
444	09/11/2020 01:38:16 PM	72.2	44.7	39.7	42.7
445	09/11/2020 01:38:17 PM	71.8	44.6	35.6	41.2
446	09/11/2020 01:38:18 PM	74.1	45.8	39.0	44.2
447	09/11/2020 01:38:19 PM	75.5	45.3	39.4	42.4
448	09/11/2020 01:38:20 PM	72.3	43.5	35.6	41.2
449	09/11/2020 01:38:21 PM	72.9	45.5	36.8	42.4
450	09/11/2020 01:38:22 PM	72.0	43.7	35.6	40.4
451	09/11/2020 01:38:23 PM	71.4	45.1	35.6	40.7
452	09/11/2020 01:38:24 PM	73.2	44.3	35.6	41.6
453	09/11/2020 01:38:25 PM	71.2	44.1	35.6	41.1
454	09/11/2020 01:38:26 PM	71.6	45.2	35.6	41.6
455	09/11/2020 01:38:27 PM	73.0	46.6	37.9	41.9
456	09/11/2020 01:38:28 PM	72.9	44.0	35.6	41.3
457	09/11/2020 01:38:29 PM	72.5	45.2	35.6	40.9
458	09/11/2020 01:38:30 PM	72.4	43.7	37.2	41.8
459	09/11/2020 01:38:31 PM	73.2	43.9	35.9	40.5
460	09/11/2020 01:38:32 PM	72.8	44.2	35.6	41.0
461	09/11/2020 01:38:33 PM	71.7	45.6	36.0	42.6
462	09/11/2020 01:38:34 PM	71.2	44.3	38.6	42.1

No.	Date & time	P1 - OSHA HC	P1 - OSHA HC (A, Fast)	P1 - OSHA HC (A, Fast)	P1 - OSHA HC (A, Lin)
		LZpeak (TH) [dB]	LAFmax (TH) [dB]	LAFmin (TH) [dB]	LAeq (TH) [dB]
463	09/11/2020 01:38:35 PM	73.5	45.2	38.8	42.4
464	09/11/2020 01:38:36 PM	73.5	43.4	35.6	39.5
465	09/11/2020 01:38:37 PM	72.6	44.1	37.4	42.7
466	09/11/2020 01:38:38 PM	73.0	46.2	35.6	42.0
467	09/11/2020 01:38:39 PM	72.3	46.6	36.4	41.5
468	09/11/2020 01:38:40 PM	71.9	42.5	35.6	38.5
469	09/11/2020 01:38:41 PM	72.6	44.5	37.5	41.9
470	09/11/2020 01:38:42 PM	74.6	47.0	40.6	44.6
471	09/11/2020 01:38:43 PM	72.5	44.6	39.0	42.8
472	09/11/2020 01:38:44 PM	72.2	44.0	36.8	41.3
473	09/11/2020 01:38:45 PM	72.5	45.0	37.7	42.4
474	09/11/2020 01:38:46 PM	72.9	44.9	37.8	42.4
475	09/11/2020 01:38:47 PM	71.5	44.4	35.6	42.3
476	09/11/2020 01:38:48 PM	72.1	44.5	38.8	42.2
477	09/11/2020 01:38:49 PM	72.4	44.4	40.4	43.0
478	09/11/2020 01:38:50 PM	74.1	46.1	41.1	44.5
479	09/11/2020 01:38:51 PM	75.4	45.9	42.9	44.6
480	09/11/2020 01:38:52 PM	72.8	46.1	41.1	43.8
481	09/11/2020 01:38:53 PM	74.6	46.6	43.6	45.3
482	09/11/2020 01:38:54 PM	75.2	46.8	42.9	45.3
483	09/11/2020 01:38:55 PM	75.4	47.6	44.6	46.3
484	09/11/2020 01:38:56 PM	75.0	49.0	41.0	45.6
485	09/11/2020 01:38:57 PM	85.4	47.5	37.6	45.6
486	09/11/2020 01:38:58 PM	82.8	48.0	44.9	46.3
487	09/11/2020 01:38:59 PM	93.3	49.6	44.7	48.1
488	09/11/2020 01:39:00 PM	78.2	49.6	46.4	47.8
489	09/11/2020 01:39:01 PM	86.3	50.0	45.7	48.1
490	09/11/2020 01:39:02 PM	83.3	49.5	47.6	48.6
491	09/11/2020 01:39:03 PM	88.7	47.9	44.0	46.3
492	09/11/2020 01:39:04 PM	87.3	47.9	42.8	46.4
493	09/11/2020 01:39:05 PM	84.5	49.5	45.5	48.1
494	09/11/2020 01:39:06 PM	82.2	49.4	46.6	47.5
495	09/11/2020 01:39:07 PM	83.9	48.4	44.9	46.9
496	09/11/2020 01:39:08 PM	83.2	54.6	47.1	51.3
497	09/11/2020 01:39:09 PM	90.5	55.7	51.6	53.7
498	09/11/2020 01:39:10 PM	87.8	53.3	49.3	51.5
499	09/11/2020 01:39:11 PM	82.7	50.9	47.8	49.4
500	09/11/2020 01:39:12 PM	82.5	54.0	49.9	52.0
501	09/11/2020 01:39:13 PM	83.2	51.5	47.8	49.4
502	09/11/2020 01:39:14 PM	81.8	53.3	46.4	50.2
503	09/11/2020 01:39:15 PM	77.5	51.0	47.6	50.0
504	09/11/2020 01:39:16 PM	81.2	53.0	47.8	50.7
505	09/11/2020 01:39:17 PM	80.7	55.7	50.4	53.2
506	09/11/2020 01:39:18 PM	89.4	51.1	48.0	49.1
507	09/11/2020 01:39:19 PM	84.1	56.1	49.0	53.4
508	09/11/2020 01:39:20 PM	83.6	59.9	54.4	57.3
509	09/11/2020 01:39:21 PM	81.8	60.2	54.4	57.3
510	09/11/2020 01:39:22 PM	86.7	58.5	55.0	56.5
511	09/11/2020 01:39:23 PM	84.2	56.6	49.0	52.9
512	09/11/2020 01:39:24 PM	81.4	50.7	48.0	49.3
513	09/11/2020 01:39:25 PM	78.2	55.7	49.0	53.6
514	09/11/2020 01:39:26 PM	81.0	58.5	54.6	56.8
515	09/11/2020 01:39:27 PM	82.9	58.4	53.4	55.4
516	09/11/2020 01:39:28 PM	80.3	57.0	54.0	55.9
517	09/11/2020 01:39:29 PM	84.1	61.8	56.3	59.7
518	09/11/2020 01:39:30 PM	84.6	61.7	56.0	58.8
519	09/11/2020 01:39:31 PM	81.8	59.8	53.2	57.1
520	09/11/2020 01:39:32 PM	80.6	57.9	53.3	55.6
521	09/11/2020 01:39:33 PM	78.7	55.7	51.5	53.5
522	09/11/2020 01:39:34 PM	79.5	54.0	50.8	52.3
523	09/11/2020 01:39:35 PM	84.7	59.8	52.3	57.0
524	09/11/2020 01:39:36 PM	84.7	59.9	55.5	57.0
525	09/11/2020 01:39:37 PM	84.5	59.1	54.6	56.9
526	09/11/2020 01:39:38 PM	87.8	61.8	54.3	58.6
527	09/11/2020 01:39:39 PM	80.3	56.6	52.8	54.5
528	09/11/2020 01:39:40 PM	79.5	55.5	51.1	53.5
529	09/11/2020 01:39:41 PM	80.3	54.3	50.9	53.1
530	09/11/2020 01:39:42 PM	81.2	57.8	52.5	55.5
531	09/11/2020 01:39:43 PM	82.8	58.8	56.7	57.6
532	09/11/2020 01:39:44 PM	80.9	58.7	56.7	57.8
533	09/11/2020 01:39:45 PM	79.4	60.2	57.9	59.5
534	09/11/2020 01:39:46 PM	86.4	65.7	60.0	63.1
535	09/11/2020 01:39:47 PM	84.7	66.0	63.4	64.5
536	09/11/2020 01:39:48 PM	85.3	69.6	65.9	68.0
537	09/11/2020 01:39:49 PM	91.1	76.4	69.3	73.7
538	09/11/2020 01:39:50 PM	98.1	81.9	75.8	78.8
539	09/11/2020 01:39:51 PM	89.6	75.8	61.1	66.6

No.	Date & time	P1 - OSHA HC	P1 - OSHA HC (A, Fast)	P1 - OSHA HC (A, Fast)	P1 - OSHA HC (A, Lin)
		LZpeak (TH) [dB]	LAFmax (TH) [dB]	LAFmin (TH) [dB]	LAeq (TH) [dB]
540	09/11/2020 01:39:52 PM	97.2	61.5	58.8	60.1
541	09/11/2020 01:39:53 PM	94.0	60.2	58.2	59.2
542	09/11/2020 01:39:54 PM	99.0	63.9	59.9	62.9
543	09/11/2020 01:39:55 PM	97.6	70.3	63.5	68.0
544	09/11/2020 01:39:56 PM	96.4	74.7	70.3	73.3
545	09/11/2020 01:39:57 PM	91.8	72.3	68.4	70.0
546	09/11/2020 01:39:58 PM	89.9	68.4	63.2	65.4
547	09/11/2020 01:39:59 PM	86.2	63.3	59.6	61.0
548	09/11/2020 01:40:00 PM	85.4	60.4	58.5	59.4
549	09/11/2020 01:40:01 PM	84.3	59.5	58.2	59.0
550	09/11/2020 01:40:02 PM	84.5	59.3	57.9	58.4
551	09/11/2020 01:40:03 PM	80.3	58.3	57.4	57.9
552	09/11/2020 01:40:04 PM	78.8	57.8	56.3	57.0
553	09/11/2020 01:40:05 PM	78.9	57.8	56.3	57.0
554	09/11/2020 01:40:06 PM	78.5	57.4	53.1	54.8
555	09/11/2020 01:40:07 PM	77.5	53.4	50.1	51.4
556	09/11/2020 01:40:08 PM	76.7	51.1	49.5	50.3
557	09/11/2020 01:40:09 PM	77.5	51.0	46.9	49.2
558	09/11/2020 01:40:10 PM	78.5	49.2	46.7	48.2
559	09/11/2020 01:40:11 PM	78.8	48.1	41.2	45.3
560	09/11/2020 01:40:12 PM	76.6	49.9	44.3	47.6
561	09/11/2020 01:40:13 PM	79.1	47.8	42.5	44.3
562	09/11/2020 01:40:14 PM	88.0	47.0	42.9	45.5
563	09/11/2020 01:40:15 PM	82.1	49.6	43.2	46.8
564	09/11/2020 01:40:16 PM	81.0	49.6	44.9	46.9
565	09/11/2020 01:40:17 PM	79.8	46.6	42.8	45.2
566	09/11/2020 01:40:18 PM	78.7	46.5	43.4	45.2
567	09/11/2020 01:40:19 PM	77.6	46.3	40.7	44.4
568	09/11/2020 01:40:20 PM	80.8	50.5	41.0	46.3
569	09/11/2020 01:40:21 PM	83.0	51.3	45.1	49.1
570	09/11/2020 01:40:22 PM	81.9	48.5	42.4	46.8
571	09/11/2020 01:40:23 PM	80.9	48.0	45.6	47.0
572	09/11/2020 01:40:24 PM	83.4	47.4	41.9	44.4
573	09/11/2020 01:40:25 PM	80.4	48.1	42.3	46.6
574	09/11/2020 01:40:26 PM	78.3	52.3	46.3	50.8
575	09/11/2020 01:40:27 PM	77.8	50.3	45.8	47.5
576	09/11/2020 01:40:28 PM	74.7	46.7	43.8	45.2
577	09/11/2020 01:40:29 PM	78.0	48.1	43.4	45.9
578	09/11/2020 01:40:30 PM	75.8	47.2	41.9	45.2
579	09/11/2020 01:40:31 PM	75.4	45.2	39.0	43.1
580	09/11/2020 01:40:32 PM	74.3	44.7	36.9	42.3
581	09/11/2020 01:40:33 PM	74.6	43.8	37.3	41.6
582	09/11/2020 01:40:34 PM	75.4	44.4	36.0	41.3
583	09/11/2020 01:40:35 PM	74.4	45.4	38.5	43.8
584	09/11/2020 01:40:36 PM	73.3	44.4	39.7	42.7
585	09/11/2020 01:40:37 PM	73.3	44.0	35.6	41.7
586	09/11/2020 01:40:38 PM	75.0	44.0	35.6	41.4
587	09/11/2020 01:40:39 PM	75.2	46.6	41.0	44.8
588	09/11/2020 01:40:40 PM	75.5	44.7	38.4	42.1
589	09/11/2020 01:40:41 PM	76.4	49.0	35.7	46.4
590	09/11/2020 01:40:42 PM	75.5	46.3	36.2	43.0
591	09/11/2020 01:40:43 PM	74.9	47.8	39.1	45.4
592	09/11/2020 01:40:44 PM	74.2	45.6	41.2	43.4
593	09/11/2020 01:40:45 PM	75.4	44.0	37.4	41.8
594	09/11/2020 01:40:46 PM	75.9	46.4	40.3	44.0
595	09/11/2020 01:40:47 PM	77.6	45.5	40.9	44.0
596	09/11/2020 01:40:48 PM	78.4	45.7	40.4	43.8
597	09/11/2020 01:40:49 PM	78.5	45.4	37.1	42.3
598	09/11/2020 01:40:50 PM	78.7	45.2	39.4	42.8
599	09/11/2020 01:40:51 PM	77.8	44.8	39.2	42.5
600	09/11/2020 01:40:52 PM	80.4	43.9	36.9	41.5
601	09/11/2020 01:40:53 PM	77.8	42.9	35.6	40.2
602	09/11/2020 01:40:54 PM	78.5	44.4	37.2	41.5
603	09/11/2020 01:40:55 PM	76.2	43.7	35.6	40.4
604	09/11/2020 01:40:56 PM	75.9	44.4	35.6	41.6
605	09/11/2020 01:40:57 PM	74.8	44.4	35.6	40.6
606	09/11/2020 01:40:58 PM	76.8	43.6	35.6	41.0
607	09/11/2020 01:40:59 PM	77.0	44.4	35.6	40.9
608	09/11/2020 01:41:00 PM	75.1	42.5	35.6	39.4
609	09/11/2020 01:41:01 PM	74.2	43.7	35.6	40.9
610	09/11/2020 01:41:02 PM	77.4	44.6	38.9	42.5
611	09/11/2020 01:41:03 PM	79.0	44.3	38.8	41.8
612	09/11/2020 01:41:04 PM	74.3	43.5	35.6	41.5
613	09/11/2020 01:41:05 PM	72.0	43.8	36.3	40.8
614	09/11/2020 01:41:06 PM	75.1	41.9	35.6	38.0
615	09/11/2020 01:41:07 PM	73.4	43.8	37.9	41.7
616	09/11/2020 01:41:08 PM	74.5	44.4	36.3	42.8

No.	Date & time	P1 - OSHA HC	P1 - OSHA HC (A, Fast)	P1 - OSHA HC (A, Fast)	P1 - OSHA HC (A, Lin)
		LZpeak (TH) [dB]	LAFmax (TH) [dB]	LAFmin (TH) [dB]	LAeq (TH) [dB]
617	09/11/2020 01:41:09 PM	75.6	44.3	35.6	40.4
618	09/11/2020 01:41:10 PM	73.8	43.8	36.1	41.3
619	09/11/2020 01:41:11 PM	72.2	43.0	35.6	40.6
620	09/11/2020 01:41:12 PM	72.6	42.4	35.6	40.2
621	09/11/2020 01:41:13 PM	73.2	45.1	35.6	41.4
622	09/11/2020 01:41:14 PM	73.1	45.7	39.1	42.9
623	09/11/2020 01:41:15 PM	73.3	47.0	39.5	45.0
624	09/11/2020 01:41:16 PM	74.4	45.4	41.5	43.6
625	09/11/2020 01:41:17 PM	73.6	44.6	40.0	43.5
626	09/11/2020 01:41:18 PM	75.4	45.6	40.6	44.0
627	09/11/2020 01:41:19 PM	78.8	44.7	40.3	42.8
628	09/11/2020 01:41:20 PM	76.9	45.5	37.9	42.8
629	09/11/2020 01:41:21 PM	78.5	43.6	37.6	41.3
630	09/11/2020 01:41:22 PM	80.4	45.2	40.7	43.5
631	09/11/2020 01:41:23 PM	73.8	44.9	36.8	42.9
632	09/11/2020 01:41:24 PM	73.3	44.1	35.6	41.5
633	09/11/2020 01:41:25 PM	75.9	42.8	35.6	40.0
634	09/11/2020 01:41:26 PM	73.8	44.6	36.3	42.3
635	09/11/2020 01:41:27 PM	75.6	44.5	36.6	41.3
636	09/11/2020 01:41:28 PM	73.6	43.8	35.6	42.6
637	09/11/2020 01:41:29 PM	76.5	44.3	37.0	41.7
638	09/11/2020 01:41:30 PM	74.0	43.8	38.0	42.2
639	09/11/2020 01:41:31 PM	73.5	43.5	36.5	40.6
640	09/11/2020 01:41:32 PM	72.9	42.9	35.6	40.3
641	09/11/2020 01:41:33 PM	73.7	44.4	37.7	41.6
642	09/11/2020 01:41:34 PM	73.7	43.9	35.6	41.7
643	09/11/2020 01:41:35 PM	75.4	43.9	35.6	41.7
644	09/11/2020 01:41:36 PM	76.8	43.3	35.6	40.3
645	09/11/2020 01:41:37 PM	74.9	44.1	35.6	40.5
646	09/11/2020 01:41:38 PM	74.9	44.3	35.6	41.5
647	09/11/2020 01:41:39 PM	76.6	44.3	35.6	40.4
648	09/11/2020 01:41:40 PM	75.1	44.1	39.1	42.1
649	09/11/2020 01:41:41 PM	78.2	45.5	35.7	42.1
650	09/11/2020 01:41:42 PM	74.0	43.8	39.0	41.9
651	09/11/2020 01:41:43 PM	74.5	43.2	35.6	40.1
652	09/11/2020 01:41:44 PM	73.8	43.3	35.6	39.4
653	09/11/2020 01:41:45 PM	74.9	42.9	36.9	41.0
654	09/11/2020 01:41:46 PM	76.1	43.5	35.6	40.5
655	09/11/2020 01:41:47 PM	76.1	43.4	35.6	40.2
656	09/11/2020 01:41:48 PM	75.7	43.9	35.6	41.3
657	09/11/2020 01:41:49 PM	72.8	44.0	35.6	40.9
658	09/11/2020 01:41:50 PM	73.5	45.1	35.6	42.3
659	09/11/2020 01:41:51 PM	74.1	46.2	35.6	41.3
660	09/11/2020 01:41:52 PM	73.7	43.4	36.0	41.4
661	09/11/2020 01:41:53 PM	74.0	44.9	39.3	42.5
662	09/11/2020 01:41:54 PM	73.8	44.3	39.6	42.4
663	09/11/2020 01:41:55 PM	73.8	44.2	39.4	42.5
664	09/11/2020 01:41:56 PM	72.8	43.3	38.1	41.7
665	09/11/2020 01:41:57 PM	72.3	45.3	39.4	43.6
666	09/11/2020 01:41:58 PM	72.9	44.9	38.1	42.5
667	09/11/2020 01:41:59 PM	74.2	49.0	41.4	47.6
668	09/11/2020 01:42:00 PM	74.0	51.3	46.8	49.4
669	09/11/2020 01:42:01 PM	75.4	55.0	51.1	53.0
670	09/11/2020 01:42:02 PM	76.3	58.2	54.5	56.4
671	09/11/2020 01:42:03 PM	80.5	66.1	58.2	63.7
672	09/11/2020 01:42:04 PM	87.4	74.5	66.2	71.3
673	09/11/2020 01:42:05 PM	95.2	82.4	74.3	80.1
674	09/11/2020 01:42:06 PM	88.4	78.8	63.3	69.9
675	09/11/2020 01:42:07 PM	77.7	63.3	60.1	60.8
676	09/11/2020 01:42:08 PM	76.0	61.2	57.7	59.1
677	09/11/2020 01:42:09 PM	75.9	59.3	56.8	58.1
678	09/11/2020 01:42:10 PM	75.1	59.2	56.6	57.9
679	09/11/2020 01:42:11 PM	75.2	56.6	53.5	54.5
680	09/11/2020 01:42:12 PM	74.0	54.2	50.5	52.6
681	09/11/2020 01:42:13 PM	73.5	50.7	49.0	50.0
682	09/11/2020 01:42:14 PM	78.7	50.1	45.3	47.7
683	09/11/2020 01:42:15 PM	80.8	48.3	42.8	45.8
684	09/11/2020 01:42:16 PM	77.7	45.2	39.4	43.1
685	09/11/2020 01:42:17 PM	77.4	43.7	38.2	42.1
686	09/11/2020 01:42:18 PM	79.1	43.2	35.6	40.3
687	09/11/2020 01:42:19 PM	75.0	44.0	36.9	41.5
688	09/11/2020 01:42:20 PM	80.7	44.9	35.7	42.3
689	09/11/2020 01:42:21 PM	74.6	44.7	37.3	41.1
690	09/11/2020 01:42:22 PM	75.6	42.9	35.6	40.6
691	09/11/2020 01:42:23 PM	73.8	44.4	35.6	41.5
692	09/11/2020 01:42:24 PM	75.3	44.9	36.0	41.7
693	09/11/2020 01:42:25 PM	77.8	43.4	35.6	41.4

No.	Date & time	P1 - OSHA HC	P1 - OSHA HC (A, Fast)	P1 - OSHA HC (A, Fast)	P1 - OSHA HC (A, Lin)
		LZpeak (TH) [dB]	LAFmax (TH) [dB]	LAFmin (TH) [dB]	LAeq (TH) [dB]
694	09/11/2020 01:42:26 PM	80.7	44.9	36.8	42.5
695	09/11/2020 01:42:27 PM	74.7	44.8	39.3	41.9
696	09/11/2020 01:42:28 PM	82.3	43.9	35.6	40.6
697	09/11/2020 01:42:29 PM	84.0	43.3	37.6	41.5
698	09/11/2020 01:42:30 PM	79.7	43.2	35.6	40.1
699	09/11/2020 01:42:31 PM	77.2	43.5	35.6	39.6
700	09/11/2020 01:42:32 PM	74.9	42.4	35.6	38.9
701	09/11/2020 01:42:33 PM	77.8	44.6	35.6	41.8
702	09/11/2020 01:42:34 PM	74.3	43.6	35.9	40.6
703	09/11/2020 01:42:35 PM	77.8	43.2	37.3	40.5
704	09/11/2020 01:42:36 PM	78.4	45.9	36.0	42.3
705	09/11/2020 01:42:37 PM	72.7	45.3	38.2	42.4
706	09/11/2020 01:42:38 PM	73.1	45.1	35.6	41.7
707	09/11/2020 01:42:39 PM	72.3	44.2	38.8	41.4
708	09/11/2020 01:42:40 PM	73.2	45.2	39.4	42.5
709	09/11/2020 01:42:41 PM	72.1	43.9	37.4	41.3
710	09/11/2020 01:42:42 PM	73.5	43.3	35.7	41.8
711	09/11/2020 01:42:43 PM	73.8	44.9	35.6	41.6
712	09/11/2020 01:42:44 PM	73.4	43.3	35.6	41.0
713	09/11/2020 01:42:45 PM	73.6	43.3	35.6	41.0
714	09/11/2020 01:42:46 PM	71.9	43.9	38.0	42.1
715	09/11/2020 01:42:47 PM	72.8	43.5	35.6	40.8
716	09/11/2020 01:42:48 PM	73.5	45.4	38.8	44.0
717	09/11/2020 01:42:49 PM	75.0	46.0	41.9	44.0
718	09/11/2020 01:42:50 PM	71.8	45.1	39.5	43.4
719	09/11/2020 01:42:51 PM	74.0	47.0	42.7	45.2
720	09/11/2020 01:42:52 PM	73.6	48.8	43.5	46.8
721	09/11/2020 01:42:53 PM	73.0	48.4	44.3	46.1
722	09/11/2020 01:42:54 PM	73.2	49.4	44.1	48.0
723	09/11/2020 01:42:55 PM	73.8	50.7	46.6	48.7
724	09/11/2020 01:42:56 PM	76.0	52.6	48.8	51.3
725	09/11/2020 01:42:57 PM	75.3	54.5	51.6	53.0
726	09/11/2020 01:42:58 PM	76.6	58.9	54.2	56.9
727	09/11/2020 01:42:59 PM	80.0	61.6	57.9	60.1
728	09/11/2020 01:43:00 PM	81.0	63.0	60.3	61.8
729	09/11/2020 01:43:01 PM	82.3	64.7	62.1	63.6
730	09/11/2020 01:43:02 PM	84.1	68.8	64.4	66.9
731	09/11/2020 01:43:03 PM	89.6	72.1	68.5	70.6
732	09/11/2020 01:43:04 PM	93.9	77.6	71.3	75.5
733	09/11/2020 01:43:05 PM	99.3	81.5	77.3	79.6
734	09/11/2020 01:43:06 PM	90.5	77.5	63.3	68.7
735	09/11/2020 01:43:07 PM	81.1	63.3	57.8	59.5
736	09/11/2020 01:43:08 PM	78.7	58.1	56.1	56.7
737	09/11/2020 01:43:09 PM	79.3	58.4	56.0	57.6
738	09/11/2020 01:43:10 PM	79.6	58.3	55.8	56.6
739	09/11/2020 01:43:11 PM	78.9	56.0	54.2	55.2
740	09/11/2020 01:43:12 PM	78.3	54.2	50.0	51.6
741	09/11/2020 01:43:13 PM	77.6	51.3	48.6	49.9
742	09/11/2020 01:43:14 PM	79.7	55.5	48.5	52.1
743	09/11/2020 01:43:15 PM	77.3	55.5	47.3	50.2
744	09/11/2020 01:43:16 PM	74.6	49.3	44.8	47.4
745	09/11/2020 01:43:17 PM	74.2	49.2	43.0	45.5
746	09/11/2020 01:43:18 PM	74.1	47.7	43.0	45.8
747	09/11/2020 01:43:19 PM	75.3	48.4	44.5	46.5
748	09/11/2020 01:43:20 PM	77.6	49.3	44.9	47.4
749	09/11/2020 01:43:21 PM	73.8	47.3	40.5	44.6
750	09/11/2020 01:43:22 PM	73.8	47.1	38.9	42.5
751	09/11/2020 01:43:23 PM	74.2	45.5	36.3	41.9
752	09/11/2020 01:43:24 PM	75.9	46.4	38.0	44.0
753	09/11/2020 01:43:25 PM	74.2	43.9	38.8	42.7
754	09/11/2020 01:43:26 PM	72.2	44.5	39.5	42.6
755	09/11/2020 01:43:27 PM	73.9	43.3	37.9	41.6
756	09/11/2020 01:43:28 PM	75.1	46.4	40.5	44.0
757	09/11/2020 01:43:29 PM	72.3	45.1	41.0	43.5
758	09/11/2020 01:43:30 PM	75.0	45.5	39.8	43.5
759	09/11/2020 01:43:31 PM	72.9	45.7	39.9	42.9
760	09/11/2020 01:43:32 PM	75.5	46.1	40.7	44.3
761	09/11/2020 01:43:33 PM	74.2	49.2	45.1	48.1
762	09/11/2020 01:43:34 PM	74.4	49.7	47.7	48.8
763	09/11/2020 01:43:35 PM	73.9	51.5	49.5	50.4
764	09/11/2020 01:43:36 PM	73.6	52.0	50.3	51.4
765	09/11/2020 01:43:37 PM	76.2	53.1	49.6	51.8
766	09/11/2020 01:43:38 PM	76.5	57.3	52.9	55.5
767	09/11/2020 01:43:39 PM	77.5	59.4	56.9	58.8
768	09/11/2020 01:43:40 PM	81.6	65.5	59.3	63.3
769	09/11/2020 01:43:41 PM	86.3	71.8	65.0	69.3
770	09/11/2020 01:43:42 PM	88.8	74.1	64.7	71.5

No.	Date & time	P1 - OSHA HC	P1 - OSHA HC (A, Fast)	P1 - OSHA HC (A, Fast)	P1 - OSHA HC (A, Lin)
		LZpeak (TH) [dB]	LAFmax (TH) [dB]	LAFmin (TH) [dB]	LAeq (TH) [dB]
771	09/11/2020 01:43:43 PM	85.3	64.7	54.7	58.6
772	09/11/2020 01:43:44 PM	79.1	54.7	47.6	50.1
773	09/11/2020 01:43:45 PM	75.9	48.1	44.5	45.9
774	09/11/2020 01:43:46 PM	74.0	45.4	39.0	42.1
775	09/11/2020 01:43:47 PM	75.0	45.4	38.3	42.9
776	09/11/2020 01:43:48 PM	76.8	44.5	39.0	42.0
777	09/11/2020 01:43:49 PM	76.5	44.2	37.9	41.9
778	09/11/2020 01:43:50 PM	75.3	43.4	35.6	40.8
779	09/11/2020 01:43:51 PM	74.9	43.9	40.2	42.2
780	09/11/2020 01:43:52 PM	73.3	45.1	39.2	43.0
781	09/11/2020 01:43:53 PM	73.6	44.9	40.6	42.8
782	09/11/2020 01:43:54 PM	75.4	44.5	41.3	43.2
783	09/11/2020 01:43:55 PM	72.7	45.2	35.6	42.7
784	09/11/2020 01:43:56 PM	71.5	43.8	38.1	42.1
785	09/11/2020 01:43:57 PM	73.5	45.5	42.4	44.5
786	09/11/2020 01:43:58 PM	71.5	45.4	39.2	42.5
787	09/11/2020 01:43:59 PM	72.9	45.3	39.0	44.0
788	09/11/2020 01:44:00 PM	73.3	46.7	42.6	44.9
789	09/11/2020 01:44:01 PM	72.9	52.0	43.6	49.5
790	09/11/2020 01:44:02 PM	75.5	57.8	51.5	55.6
791	09/11/2020 01:44:03 PM	80.0	65.2	57.7	63.2
792	09/11/2020 01:44:04 PM	81.7	68.0	65.1	67.1
793	09/11/2020 01:44:05 PM	80.4	67.5	63.0	64.5
794	09/11/2020 01:44:06 PM	78.3	63.5	60.8	62.0
795	09/11/2020 01:44:07 PM	77.1	61.3	59.4	60.4
796	09/11/2020 01:44:08 PM	77.1	60.7	58.9	59.6
797	09/11/2020 01:44:09 PM	76.6	60.4	59.3	59.9
798	09/11/2020 01:44:10 PM	78.3	61.9	59.8	61.1
799	09/11/2020 01:44:11 PM	80.5	65.4	61.0	63.4
800	09/11/2020 01:44:12 PM	84.7	70.7	65.3	69.0
801	09/11/2020 01:44:13 PM	88.4	74.8	70.0	72.9
802	09/11/2020 01:44:14 PM	86.3	70.0	56.7	61.0
803	09/11/2020 01:44:15 PM	79.7	56.7	49.4	51.6
804	09/11/2020 01:44:16 PM	80.2	49.4	43.4	45.8
805	09/11/2020 01:44:17 PM	75.0	44.9	38.6	42.3
806	09/11/2020 01:44:18 PM	78.7	44.3	39.7	43.1
807	09/11/2020 01:44:19 PM	76.0	43.8	39.3	42.1
808	09/11/2020 01:44:20 PM	75.3	43.8	35.6	41.5
809	09/11/2020 01:44:21 PM	74.7	45.1	35.6	41.7
810	09/11/2020 01:44:22 PM	80.0	43.8	35.6	40.3
811	09/11/2020 01:44:23 PM	78.1	44.9	37.1	42.2
812	09/11/2020 01:44:24 PM	74.7	45.2	37.2	43.4
813	09/11/2020 01:44:25 PM	76.6	45.0	40.8	42.8
814	09/11/2020 01:44:26 PM	71.8	44.5	39.1	42.0
815	09/11/2020 01:44:27 PM	75.3	45.8	40.7	44.1
816	09/11/2020 01:44:28 PM	73.1	44.8	39.5	43.3
817	09/11/2020 01:44:29 PM	72.2	44.7	38.0	40.5
818	09/11/2020 01:44:30 PM	73.1	43.5	36.0	40.5
819	09/11/2020 01:44:31 PM	72.2	43.6	35.6	40.8
820	09/11/2020 01:44:32 PM	73.0	45.9	35.6	43.2
821	09/11/2020 01:44:33 PM	73.5	44.9	41.1	43.4
822	09/11/2020 01:44:34 PM	73.5	45.4	40.7	44.2
823	09/11/2020 01:44:35 PM	73.7	45.9	42.9	44.6
824	09/11/2020 01:44:36 PM	75.7	51.4	45.3	50.4
825	09/11/2020 01:44:37 PM	76.0	51.0	48.7	49.5
826	09/11/2020 01:44:38 PM	76.6	50.0	48.5	49.2
827	09/11/2020 01:44:39 PM	74.8	50.5	48.0	49.3
828	09/11/2020 01:44:40 PM	72.1	48.3	39.2	42.9
829	09/11/2020 01:44:41 PM	72.0	44.5	37.4	42.1
830	09/11/2020 01:44:42 PM	71.5	45.1	41.4	44.0
831	09/11/2020 01:44:43 PM	73.2	46.6	44.1	45.9
832	09/11/2020 01:44:44 PM	70.8	47.5	44.8	46.1
833	09/11/2020 01:44:45 PM	73.2	50.4	46.4	48.9
834	09/11/2020 01:44:46 PM	73.5	54.6	50.2	52.6
835	09/11/2020 01:44:47 PM	74.9	56.6	54.4	55.6
836	09/11/2020 01:44:48 PM	76.5	58.2	55.3	57.2
837	09/11/2020 01:44:49 PM	82.2	69.0	57.8	65.1
838	09/11/2020 01:44:50 PM	91.9	78.2	68.8	76.4
839	09/11/2020 01:44:51 PM	90.0	78.6	71.5	75.5
840	09/11/2020 01:44:52 PM	84.5	71.8	66.2	67.8
841	09/11/2020 01:44:53 PM	80.2	66.7	63.2	64.4
842	09/11/2020 01:44:54 PM	77.8	63.5	61.6	62.7
843	09/11/2020 01:44:55 PM	77.5	62.0	58.6	59.8
844	09/11/2020 01:44:56 PM	75.0	59.2	58.0	58.7
845	09/11/2020 01:44:57 PM	76.2	59.6	57.9	58.8
846	09/11/2020 01:44:58 PM	74.5	59.2	52.7	55.6
847	09/11/2020 01:44:59 PM	73.9	52.9	48.9	50.2

No.	Date & time	P1 - OSHA HC	P1 - OSHA HC (A, Fast)	P1 - OSHA HC (A, Fast)	P1 - OSHA HC (A, Lin)
		LZpeak (TH) [dB]	LAFmax (TH) [dB]	LAFmin (TH) [dB]	LAeq (TH) [dB]
848	09/11/2020 01:45:00 PM	74.3	50.2	48.1	49.1
849	09/11/2020 01:45:01 PM	73.7	49.2	46.6	48.2
850	09/11/2020 01:45:02 PM	73.7	48.7	44.8	46.2
851	09/11/2020 01:45:03 PM	73.1	46.5	42.9	44.8
852	09/11/2020 01:45:04 PM	71.9	45.1	38.3	42.7
853	09/11/2020 01:45:05 PM	73.6	44.6	37.5	42.1
854	09/11/2020 01:45:06 PM	72.4	44.0	37.1	40.5
855	09/11/2020 01:45:07 PM	76.2	44.7	35.6	42.6
856	09/11/2020 01:45:08 PM	72.3	43.8	35.6	41.1
857	09/11/2020 01:45:09 PM	73.4	44.5	35.6	42.4
858	09/11/2020 01:45:10 PM	73.4	43.5	38.6	41.8
859	09/11/2020 01:45:11 PM	72.8	45.9	41.5	44.4
860	09/11/2020 01:45:12 PM	72.8	45.9	38.3	43.3
861	09/11/2020 01:45:13 PM	71.8	45.5	37.1	43.3
862	09/11/2020 01:45:14 PM	76.7	45.7	39.6	43.4
863	09/11/2020 01:45:15 PM	73.8	46.0	38.2	43.6
864	09/11/2020 01:45:16 PM	72.6	46.3	41.0	44.4
865	09/11/2020 01:45:17 PM	73.4	45.5	39.2	43.2
866	09/11/2020 01:45:18 PM	73.0	44.6	38.4	42.2
867	09/11/2020 01:45:19 PM	71.7	44.5	36.5	41.7
868	09/11/2020 01:45:20 PM	74.0	44.5	35.6	40.7
869	09/11/2020 01:45:21 PM	72.8	44.4	35.6	41.5
870	09/11/2020 01:45:22 PM	73.2	44.2	35.6	41.1
871	09/11/2020 01:45:23 PM	73.3	44.2	38.0	41.0
872	09/11/2020 01:45:24 PM	74.5	44.3	35.6	42.2
873	09/11/2020 01:45:25 PM	73.7	43.9	38.9	41.8
874	09/11/2020 01:45:26 PM	73.5	46.1	40.8	44.3
875	09/11/2020 01:45:27 PM	73.0	44.6	35.6	42.1
876	09/11/2020 01:45:28 PM	78.8	49.0	40.5	47.7
877	09/11/2020 01:45:29 PM	76.1	48.2	45.8	47.0
878	09/11/2020 01:45:30 PM	75.8	56.5	47.0	53.3
879	09/11/2020 01:45:31 PM	86.9	63.0	56.4	61.2
880	09/11/2020 01:45:32 PM	92.1	71.5	62.8	69.2
881	09/11/2020 01:45:33 PM	87.6	72.2	67.8	70.3
882	09/11/2020 01:45:34 PM	80.5	67.8	63.8	65.5
883	09/11/2020 01:45:35 PM	78.9	63.9	59.6	60.6
884	09/11/2020 01:45:36 PM	80.7	61.2	59.1	59.9
885	09/11/2020 01:45:37 PM	80.4	61.6	57.6	59.6
886	09/11/2020 01:45:38 PM	77.0	59.8	57.3	58.6
887	09/11/2020 01:45:39 PM	77.9	61.2	59.1	59.8
888	09/11/2020 01:45:40 PM	80.1	59.7	55.4	57.0
889	09/11/2020 01:45:41 PM	80.0	56.5	54.7	55.5
890	09/11/2020 01:45:42 PM	78.0	55.0	49.9	51.8
891	09/11/2020 01:45:43 PM	75.9	49.9	44.9	46.8
892	09/11/2020 01:45:44 PM	78.0	47.3	44.0	45.4
893	09/11/2020 01:45:45 PM	76.3	45.9	40.1	43.5
894	09/11/2020 01:45:46 PM	77.3	44.2	36.2	41.8
895	09/11/2020 01:45:47 PM	74.8	45.9	40.1	43.6
896	09/11/2020 01:45:48 PM	75.9	44.3	35.6	41.9
897	09/11/2020 01:45:49 PM	74.9	44.6	38.5	42.3
898	09/11/2020 01:45:50 PM	75.7	44.4	39.8	42.5
899	09/11/2020 01:45:51 PM	73.1	43.3	39.4	41.5
900	09/11/2020 01:45:52 PM	72.6	43.4	35.6	40.4
901	09/11/2020 01:45:53 PM	73.8	44.2	35.6	40.3
902	09/11/2020 01:45:54 PM	73.8	43.6	35.6	39.9
903	09/11/2020 01:45:55 PM	73.1	43.4	35.6	39.5
904	09/11/2020 01:45:56 PM	71.8	42.8	35.6	39.3
905	09/11/2020 01:45:57 PM	73.0	43.7	35.6	40.9
906	09/11/2020 01:45:58 PM	74.0	44.3	38.7	42.3
907	09/11/2020 01:45:59 PM	74.0	42.7	35.6	40.0
908	09/11/2020 01:46:00 PM	72.9	43.3	35.6	39.9
909	09/11/2020 01:46:01 PM	72.6	42.7	35.6	40.5
910	09/11/2020 01:46:02 PM	73.4	42.7	35.6	40.4
911	09/11/2020 01:46:03 PM	72.9	43.7	35.6	39.8
912	09/11/2020 01:46:04 PM	72.0	43.1	35.6	40.0
913	09/11/2020 01:46:05 PM	70.9	43.7	35.6	40.6
914	09/11/2020 01:46:06 PM	73.8	44.3	35.6	41.2
915	09/11/2020 01:46:07 PM	70.6	43.5	35.6	40.0
916	09/11/2020 01:46:08 PM	71.7	43.1	35.6	40.3
917	09/11/2020 01:46:09 PM	72.6	42.7	35.6	39.5
918	09/11/2020 01:46:10 PM	70.7	43.4	35.6	39.9
919	09/11/2020 01:46:11 PM	70.9	43.1	35.6	40.2
920	09/11/2020 01:46:12 PM	72.4	42.9	35.6	39.5
921	09/11/2020 01:46:13 PM	71.9	43.9	35.6	41.3
922	09/11/2020 01:46:14 PM	71.9	43.4	35.6	40.6
923	09/11/2020 01:46:15 PM	72.5	42.9	35.6	37.9
924	09/11/2020 01:46:16 PM	72.4	42.5	35.6	40.0

No.	Date & time	P1 - OSHA HC	P1 - OSHA HC (A, Fast)	P1 - OSHA HC (A, Fast)	P1 - OSHA HC (A, Lin)
		LZpeak (TH) [dB]	LAFmax (TH) [dB]	LAFmin (TH) [dB]	LAeq (TH) [dB]
925	09/11/2020 01:46:17 PM	72.2	42.9	35.6	39.7
926	09/11/2020 01:46:18 PM	71.7	44.1	35.6	41.1
927	09/11/2020 01:46:19 PM	73.1	42.4	35.6	39.0
928	09/11/2020 01:46:20 PM	72.8	42.6	35.6	39.7
929	09/11/2020 01:46:21 PM	71.8	43.5	35.6	40.6
930	09/11/2020 01:46:22 PM	71.2	40.9	35.6	35.6
931	09/11/2020 01:46:23 PM	72.7	42.2	35.6	38.3
932	09/11/2020 01:46:24 PM	72.6	42.9	35.6	35.8
933	09/11/2020 01:46:25 PM	74.0	42.4	35.6	39.7
934	09/11/2020 01:46:26 PM	78.1	44.0	35.6	40.0
935	09/11/2020 01:46:27 PM	73.4	43.2	35.6	40.1
936	09/11/2020 01:46:28 PM	73.5	43.5	35.6	38.9
937	09/11/2020 01:46:29 PM	75.9	43.2	35.6	40.3
938	09/11/2020 01:46:30 PM	76.1	41.7	35.6	35.8
939	09/11/2020 01:46:31 PM	75.9	42.8	35.6	40.1
940	09/11/2020 01:46:32 PM	79.8	41.2	35.6	37.3
941	09/11/2020 01:46:33 PM	76.6	42.0	35.6	38.6
942	09/11/2020 01:46:34 PM	72.7	42.7	35.6	38.5
943	09/11/2020 01:46:35 PM	72.2	43.3	35.6	40.4
944	09/11/2020 01:46:36 PM	75.4	43.7	38.3	41.8
945	09/11/2020 01:46:37 PM	75.2	43.1	35.6	40.4
946	09/11/2020 01:46:38 PM	74.3	43.8	35.6	40.6
947	09/11/2020 01:46:39 PM	77.3	43.3	35.6	40.2
948	09/11/2020 01:46:40 PM	78.2	44.1	35.6	41.5
949	09/11/2020 01:46:41 PM	76.9	44.8	35.6	41.4
950	09/11/2020 01:46:42 PM	78.3	42.8	35.6	40.0
951	09/11/2020 01:46:43 PM	76.3	43.2	35.6	40.6
952	09/11/2020 01:46:44 PM	76.8	42.3	35.6	39.4
953	09/11/2020 01:46:45 PM	78.6	42.7	35.6	40.3
954	09/11/2020 01:46:46 PM	79.2	41.9	35.6	38.9
955	09/11/2020 01:46:47 PM	77.0	42.7	35.6	40.0
956	09/11/2020 01:46:48 PM	80.6	43.6	35.6	40.9
957	09/11/2020 01:46:49 PM	86.7	44.3	35.6	40.3
958	09/11/2020 01:46:50 PM	81.5	41.8	35.6	39.2
959	09/11/2020 01:46:51 PM	81.3	43.1	35.6	40.0
960	09/11/2020 01:46:52 PM	85.4	45.3	35.6	41.8
961	09/11/2020 01:46:53 PM	82.9	43.7	36.6	41.7
962	09/11/2020 01:46:54 PM	91.9	50.5	35.6	44.7
963	09/11/2020 01:46:55 PM	91.5	51.0	46.9	48.5
964	09/11/2020 01:46:56 PM	98.0	52.2	45.0	48.1
965	09/11/2020 01:46:57 PM	87.8	47.5	41.5	44.6
966	09/11/2020 01:46:58 PM	85.1	47.0	40.4	44.1
967	09/11/2020 01:46:59 PM	85.9	45.0	38.1	42.4
968	09/11/2020 01:47:00 PM	77.0	45.4	35.6	41.2
969	09/11/2020 01:47:01 PM	72.5	42.1	35.6	38.4
970	09/11/2020 01:47:02 PM	71.2	42.9	35.6	39.6
971	09/11/2020 01:47:03 PM	71.7	43.8	35.6	41.3
972	09/11/2020 01:47:04 PM	71.9	43.2	35.6	39.9
973	09/11/2020 01:47:05 PM	72.2	42.9	35.6	39.7
974	09/11/2020 01:47:06 PM	73.2	42.6	35.6	40.1
975	09/11/2020 01:47:07 PM	71.1	44.1	35.6	42.0
976	09/11/2020 01:47:08 PM	73.5	43.4	35.6	39.3
977	09/11/2020 01:47:09 PM	76.4	43.7	35.6	41.4
978	09/11/2020 01:47:10 PM	72.0	43.5	35.6	40.7
979	09/11/2020 01:47:11 PM	72.7	44.0	35.6	40.8
980	09/11/2020 01:47:12 PM	72.9	44.8	38.4	42.6
981	09/11/2020 01:47:13 PM	72.2	44.8	35.6	41.6
982	09/11/2020 01:47:14 PM	78.1	44.7	39.5	43.3
983	09/11/2020 01:47:15 PM	72.0	46.0	40.1	44.0
984	09/11/2020 01:47:16 PM	76.1	49.4	44.5	47.7
985	09/11/2020 01:47:17 PM	73.9	51.3	49.1	50.6
986	09/11/2020 01:47:18 PM	76.7	57.0	50.6	54.3
987	09/11/2020 01:47:19 PM	85.4	72.5	57.0	69.1
988	09/11/2020 01:47:20 PM	93.6	77.9	72.4	76.8
989	09/11/2020 01:47:21 PM	88.3	76.8	69.7	72.7
990	09/11/2020 01:47:22 PM	82.1	70.0	66.6	67.7
991	09/11/2020 01:47:23 PM	81.4	68.5	66.1	67.2
992	09/11/2020 01:47:24 PM	81.1	68.6	66.2	67.6
993	09/11/2020 01:47:25 PM	80.8	67.8	63.7	65.6
994	09/11/2020 01:47:26 PM	80.1	63.8	56.6	59.0
995	09/11/2020 01:47:27 PM	75.5	57.2	50.8	54.1
996	09/11/2020 01:47:28 PM	72.8	51.5	48.2	49.5
997	09/11/2020 01:47:29 PM	80.9	50.1	47.8	49.0
998	09/11/2020 01:47:30 PM	72.6	49.1	42.7	46.0
999	09/11/2020 01:47:31 PM	73.0	45.3	35.9	40.7
1000	09/11/2020 01:47:32 PM	72.8	43.4	36.8	41.7
1001	09/11/2020 01:47:33 PM	72.6	44.3	35.6	41.4

No.	Date & time	P1 - OSHA HC	P1 - OSHA HC (A, Fast)	P1 - OSHA HC (A, Fast)	P1 - OSHA HC (A, Lin)
		LZpeak (TH) [dB]	LAFmax (TH) [dB]	LAFmin (TH) [dB]	LAeq (TH) [dB]
1002	09/11/2020 01:47:34 PM	71.3	45.1	38.5	43.5
1003	09/11/2020 01:47:35 PM	74.4	45.5	37.7	42.2
1004	09/11/2020 01:47:36 PM	72.1	43.0	35.6	39.9
1005	09/11/2020 01:47:37 PM	74.8	43.5	37.7	41.5
1006	09/11/2020 01:47:38 PM	75.5	43.4	35.6	41.4
1007	09/11/2020 01:47:39 PM	79.5	44.8	35.6	42.4
1008	09/11/2020 01:47:40 PM	74.6	43.9	35.6	38.7
1009	09/11/2020 01:47:41 PM	77.6	42.7	35.6	40.2
1010	09/11/2020 01:47:42 PM	74.8	43.6	35.6	40.3
1011	09/11/2020 01:47:43 PM	74.4	43.1	35.6	41.2
1012	09/11/2020 01:47:44 PM	74.6	45.9	39.1	43.4
1013	09/11/2020 01:47:45 PM	74.2	45.8	41.7	43.5
1014	09/11/2020 01:47:46 PM	76.5	52.5	43.3	49.9
1015	09/11/2020 01:47:47 PM	79.1	61.4	52.5	58.7
1016	09/11/2020 01:47:48 PM	84.5	70.3	61.3	68.3
1017	09/11/2020 01:47:49 PM	86.2	71.6	68.7	70.4
1018	09/11/2020 01:47:50 PM	82.1	68.8	64.9	65.8
1019	09/11/2020 01:47:51 PM	79.2	65.0	61.6	63.0
1020	09/11/2020 01:47:52 PM	77.1	62.1	59.4	60.1
1021	09/11/2020 01:47:53 PM	77.3	61.0	58.8	59.6
1022	09/11/2020 01:47:54 PM	78.9	60.5	58.4	59.3
1023	09/11/2020 01:47:55 PM	77.3	60.7	58.3	59.3
1024	09/11/2020 01:47:56 PM	78.3	60.8	57.8	58.8
1025	09/11/2020 01:47:57 PM	77.4	58.7	57.5	58.1
1026	09/11/2020 01:47:58 PM	76.2	60.1	57.6	59.0
1027	09/11/2020 01:47:59 PM	79.1	64.1	59.8	62.4
1028	09/11/2020 01:48:00 PM	83.4	69.4	63.8	67.7
1029	09/11/2020 01:48:01 PM	88.7	75.6	69.2	73.3
1030	09/11/2020 01:48:02 PM	91.1	77.2	69.4	74.9
1031	09/11/2020 01:48:03 PM	81.2	69.3	58.6	63.8
1032	09/11/2020 01:48:04 PM	76.9	58.6	53.3	55.0
1033	09/11/2020 01:48:05 PM	73.6	54.3	52.3	53.3
1034	09/11/2020 01:48:06 PM	74.2	57.1	53.5	55.4
1035	09/11/2020 01:48:07 PM	74.8	58.2	53.5	55.7
1036	09/11/2020 01:48:08 PM	82.2	53.7	50.0	52.0
1037	09/11/2020 01:48:09 PM	79.1	52.9	46.3	48.3
1038	09/11/2020 01:48:10 PM	72.5	46.5	37.5	43.2
1039	09/11/2020 01:48:11 PM	74.0	44.3	35.6	40.7
1040	09/11/2020 01:48:12 PM	73.3	44.9	38.2	42.5
1041	09/11/2020 01:48:13 PM	71.2	47.8	40.5	44.7
1042	09/11/2020 01:48:14 PM	73.1	48.3	40.2	43.8
1043	09/11/2020 01:48:15 PM	108.1	82.9	41.8	74.3
1044	09/11/2020 01:48:16 PM	89.7	75.9	54.1	62.6
1045	09/11/2020 01:48:17 PM	75.5	54.1	44.7	49.5
1046	09/11/2020 01:48:18 PM	78.2	58.6	49.1	53.9
1047	09/11/2020 01:48:19 PM	71.8	49.0	41.5	44.0
1048	09/11/2020 01:48:20 PM	72.4	43.6	35.6	41.6
1049	09/11/2020 01:48:21 PM	77.1	54.8	42.0	49.9
1050	09/11/2020 01:48:22 PM	74.0	54.2	43.6	46.4
1051	09/11/2020 01:48:23 PM	76.1	49.4	39.2	45.6
1052	09/11/2020 01:48:24 PM	79.7	53.5	37.0	46.6
1053	09/11/2020 01:48:25 PM	76.1	55.1	43.0	49.0
1054	09/11/2020 01:48:26 PM	75.0	51.9	42.9	47.6
1055	09/11/2020 01:48:27 PM	72.9	49.6	44.0	47.3
1056	09/11/2020 01:48:28 PM	90.1	66.3	47.2	62.5
1057	09/11/2020 01:48:29 PM	82.1	62.5	54.1	56.7
1058	09/11/2020 01:48:30 PM	77.1	55.0	46.0	48.3
1059	09/11/2020 01:48:31 PM	73.3	47.9	37.2	44.1
1060	09/11/2020 01:48:32 PM	73.0	43.0	35.6	38.5
1061	09/11/2020 01:48:33 PM	71.0	42.6	35.6	39.6
1062	09/11/2020 01:48:34 PM	74.3	48.7	37.0	44.1
1063	09/11/2020 01:48:35 PM	73.4	45.3	35.6	39.5
1064	09/11/2020 01:48:36 PM	74.9	43.4	35.6	40.0



APPENDIX B
ROADWAY CONSTRUCTION NOISE MODEL RESULTS

Roadway Construction Noise Model (RCNM), Version 1.1

Report date: 11/1/2020
 Case Description: Lake Mathews Religious Development

---- Receptor #1 ----

Description	Land Use	Baselines (dBA)		
		Daytime	Evening	Night
STA 1 - SF Residence	Residential	70.2	45	45

Description	Impact Device	Usage(%)	Equipment			
			Spec Lmax (dBA)	Actual Lmax (dBA)	Receptor Distance (feet)	Estimated Shielding (dBA)
Backhoe	No	40	77.6	78	0	
Dozer	No	40	81.7	78	0	
Excavator	No	40	80.7	78	0	
Grader	No	40	85	78	0	
Vacuum Street Sweeper	No	10	81.6	78	0	

Results

Equipment	Calculated (dBA)		Noise Limits (dBA)				Noise Limit Exceedance (dBA)							
	*Lmax	Leq	Day Lmax	Day Leq	Evening Lmax	Evening Leq	Night Lmax	Night Leq	Day Leq	Evening Leq	Night Leq			
Backhoe	73.7	69.7	90	65	N/A	45	N/A	45	None	4.7	N/A	24.7	N/A	24.7
Dozer	77.8	73.8	90	65	N/A	45	N/A	45	None	8.8	N/A	28.8	N/A	28.8
Excavator	76.8	72.9	90	65	N/A	45	N/A	45	None	7.9	N/A	27.9	N/A	27.9
Grader	81.1	77.2	90	65	N/A	45	N/A	45	None	12.2	N/A	32.2	N/A	32.2
Vacuum Street Sweeper	77.7	67.7	90	65	N/A	45	N/A	45	None	2.7	N/A	22.7	N/A	22.7
Total	81.1	80.4	90	65	N/A	45	N/A	45	None	15.4	N/A	35.4	N/A	35.4

*Calculated Lmax is the Loudest value.

---- Receptor #2 ----

Description	Land Use	Baselines (dBA)		
		Daytime	Evening	Night
STA 2 - SF Residence	Residential	71.6	45	45

Description	Impact Device	Usage(%)	Equipment			
			Spec Lmax (dBA)	Actual Lmax (dBA)	Receptor Distance (feet)	Estimated Shielding (dBA)
Backhoe	No	40	77.6	60	0	
Dozer	No	40	81.7	60	0	
Excavator	No	40	80.7	60	0	
Grader	No	40	85	60	0	
Vacuum Street Sweeper	No	10	81.6	60	0	

Equipment	Results														
	Calculated (dBA)				Noise Limits (dBA)				Noise Limit Exceedance (dBA)						
	*Lmax		Leq		Day		Evening		Night		Day		Evening		Night
Backhoe	76	72	90	65	N/A	45	N/A	45	None	7	N/A	27	N/A	27	
Dozer	80.1	76.1	90	65	N/A	45	N/A	45	None	11.1	N/A	31.1	N/A	31.1	
Excavator	79.1	75.1	90	65	N/A	45	N/A	45	None	10.1	N/A	30.1	N/A	30.1	
Grader	83.4	79.4	90	65	N/A	45	N/A	45	None	14.4	N/A	34.4	N/A	34.4	
Vacuum Street Sweeper	80	70	90	65	N/A	45	N/A	45	None	5	N/A	25	N/A	25	
Total	83.4	82.7	90	65	N/A	45	N/A	45	None	17.7	N/A	37.7	N/A	37.7	

*Calculated Lmax is the Loudest value.

---- Receptor #3 ----

Description	Land Use	Baselines (dBA)		
		Daytime	Evening	Night
STA 3 - SF Residence	Residential	71.5	45	45

Description	Equipment					
	Impact Device	Usage(%)	Spec	Actual	Receptor	Estimated
			Lmax (dBA)	Lmax (dBA)	Distance (feet)	Shielding (dBA)
Backhoe	No	40		77.6	56	0
Dozer	No	40		81.7	56	0
Excavator	No	40		80.7	56	0
Grader	No	40	85		56	0
Vacuum Street Sweeper	No	10		81.6	56	0

Equipment	Results														
	Calculated (dBA)				Noise Limits (dBA)				Noise Limit Exceedance (dBA)						
	*Lmax		Leq		Day		Evening		Night		Day		Evening		Night
Backhoe	76.6	72.6	90	65	N/A	45	N/A	45	None	7.6	N/A	27.6	N/A	27.6	
Dozer	80.7	76.7	90	65	N/A	45	N/A	45	None	11.7	N/A	31.7	N/A	31.7	
Excavator	79.7	75.7	90	65	N/A	45	N/A	45	None	10.7	N/A	30.7	N/A	30.7	
Grader	84	80	90	65	N/A	45	N/A	45	None	15	N/A	35	N/A	35	
Vacuum Street Sweeper	80.6	70.6	90	65	N/A	45	N/A	45	None	5.6	N/A	25.6	N/A	25.6	
Total	84	83.3	90	65	N/A	45	N/A	45	None	18.3	N/A	38.3	N/A	38.3	

*Calculated Lmax is the Loudest value.

---- Receptor #4 ----

Description	Land Use	Baselines (dBA)		
		Daytime	Evening	Night
STA 4 - SF Residence	Residential	41.3	45	45

Impact	Equipment			
	Spec	Actual	Receptor	Estimated
	Lmax	Lmax	Distance	Shielding

Description	Device	Usage(%)	(dBA)	(dBA)	(feet)	(dBA)
Backhoe	No	40		77.6	66	0
Dozer	No	40		81.7	66	0
Excavator	No	40		80.7	66	0
Grader	No	40	85		66	0
Vacuum Street Sweeper	No	10		81.6	66	0

Results

Equipment	Calculated (dBA)		Noise Limits (dBA)				Noise Limit Exceedance (dBA)							
	*Lmax	Leq	Day Lmax	Leq	Evening Lmax	Leq	Night Lmax	Leq	Day Lmax	Evening Lmax	Night Lmax	Leq		
Backhoe	75.1	71.2	90	65	N/A	45	N/A	45	None	6.2	N/A	26.2	N/A	26.2
Dozer	79.3	75.3	90	65	N/A	45	N/A	45	None	10.3	N/A	30.3	N/A	30.3
Excavator	78.3	74.3	90	65	N/A	45	N/A	45	None	9.3	N/A	29.3	N/A	29.3
Grader	82.6	78.6	90	65	N/A	45	N/A	45	None	13.6	N/A	33.6	N/A	33.6
Vacuum Street Sweeper	79.2	69.2	90	65	N/A	45	N/A	45	None	4.2	N/A	24.2	N/A	24.2
Total	82.6	81.9	90	65	N/A	45	N/A	45	None	16.9	N/A	36.9	N/A	36.9

*Calculated Lmax is the Loudest value.

---- Receptor #5 ----

Description	Land Use	Baselines (dBA)		
		Daytime	Evening	Night
STA 5 - SF Residence	Residential	40.6	45	45

Equipment

Description	Device	Usage(%)	Spec (dBA)	Actual (dBA)	Receptor Distance (feet)	Estimated Shielding (dBA)
Backhoe	No	40		77.6	454	0
Dozer	No	40		81.7	454	0
Excavator	No	40		80.7	454	0
Grader	No	40	85		454	0
Vacuum Street Sweeper	No	10		81.6	454	0

Results

Equipment	Calculated (dBA)		Noise Limits (dBA)				Noise Limit Exceedance (dBA)							
	*Lmax	Leq	Day Lmax	Leq	Evening Lmax	Leq	Night Lmax	Leq	Day Lmax	Evening Lmax	Night Lmax	Leq		
Backhoe	58.4	54.4	90	65	N/A	45	N/A	45	None	None	N/A	9.4	N/A	9.4
Dozer	62.5	58.5	90	65	N/A	45	N/A	45	None	None	N/A	13.5	N/A	13.5
Excavator	61.5	57.6	90	65	N/A	45	N/A	45	None	None	N/A	12.6	N/A	12.6
Grader	65.8	61.9	90	65	N/A	45	N/A	45	None	None	N/A	16.9	N/A	16.9
Vacuum Street Sweeper	62.4	52.4	90	65	N/A	45	N/A	45	None	None	N/A	7.4	N/A	7.4
Total	65.8	65.1	90	65	N/A	45	N/A	45	None	0.1	N/A	20.1	N/A	20.1

*Calculated Lmax is the Loudest value.

---- Receptor #6 ----

Description	Land Use	Baselines (dBA)		
		Daytime	Evening	Night
STA 6 - SF Residence	Residential	40.2	45	45

Description	Impact Device	Usage(%)	Equipment			
			Spec Lmax (dBA)	Actual Lmax (dBA)	Receptor Distance (feet)	Estimated Shielding (dBA)
Backhoe	No	40		77.6	276	0
Dozer	No	40		81.7	276	0
Excavator	No	40		80.7	276	0
Grader	No	40	85		276	0
Vacuum Street Sweeper	No	10		81.6	276	0

Equipment	Calculated (dBA)		Noise Limits (dBA)				Noise Limit Exceedance (dBA)				
	*Lmax	Leq	Day Lmax	Evening Leq	Night Lmax	Day Leq	Evening Leq	Night Leq	Day Lmax	Evening Leq	Night Leq
Backhoe	62.7	58.7	90	65 N/A	45 N/A	45	None	None	N/A	13.7 N/A	13.7
Dozer	66.8	62.9	90	65 N/A	45 N/A	45	None	None	N/A	17.9 N/A	17.9
Excavator	65.9	61.9	90	65 N/A	45 N/A	45	None	None	N/A	16.9 N/A	16.9
Grader	70.2	66.2	90	65 N/A	45 N/A	45	None	1.2	N/A	21.2 N/A	21.2
Vacuum Street Sweeper	66.7	56.7	90	65 N/A	45 N/A	45	None	None	N/A	11.7 N/A	11.7
Total	70.2	69.5	90	65 N/A	45 N/A	45	None	4.5	N/A	24.5 N/A	24.5

*Calculated Lmax is the Loudest value.

---- Receptor #7 ----

Description	Land Use	Baselines (dBA)		
		Daytime	Evening	Night
STA 7 - SF Residence	Residential	64.6	45	45

Description	Impact Device	Usage(%)	Equipment			
			Spec Lmax (dBA)	Actual Lmax (dBA)	Receptor Distance (feet)	Estimated Shielding (dBA)
Backhoe	No	40		77.6	336	0
Dozer	No	40		81.7	336	0
Excavator	No	40		80.7	336	0
Grader	No	40	85		336	0
Vacuum Street Sweeper	No	10		81.6	336	0

Equipment	Calculated (dBA)		Noise Limits (dBA)				Noise Limit Exceedance (dBA)				
	*Lmax	Leq	Day Lmax	Evening Leq	Night Lmax	Day Leq	Evening Leq	Night Leq	Day Lmax	Evening Leq	Night Leq
Backhoe	61	57	90	65 N/A	45 N/A	45	None	None	N/A	12 N/A	12
Dozer	65.1	61.1	90	65 N/A	45 N/A	45	None	None	N/A	16.1 N/A	16.1

Excavator	64.2	60.2	90	65 N/A	45 N/A	45 None	None	N/A	15.2 N/A	15.2
Grader	68.5	64.5	90	65 N/A	45 N/A	45 None	None	N/A	19.5 N/A	19.5
Vacuum Street Sweeper	65	55	90	65 N/A	45 N/A	45 None	None	N/A	10 N/A	10
Total	68.5	67.8	90	65 N/A	45 N/A	45 None	2.8	N/A	22.8 N/A	22.8

*Calculated Lmax is the Loudest value.

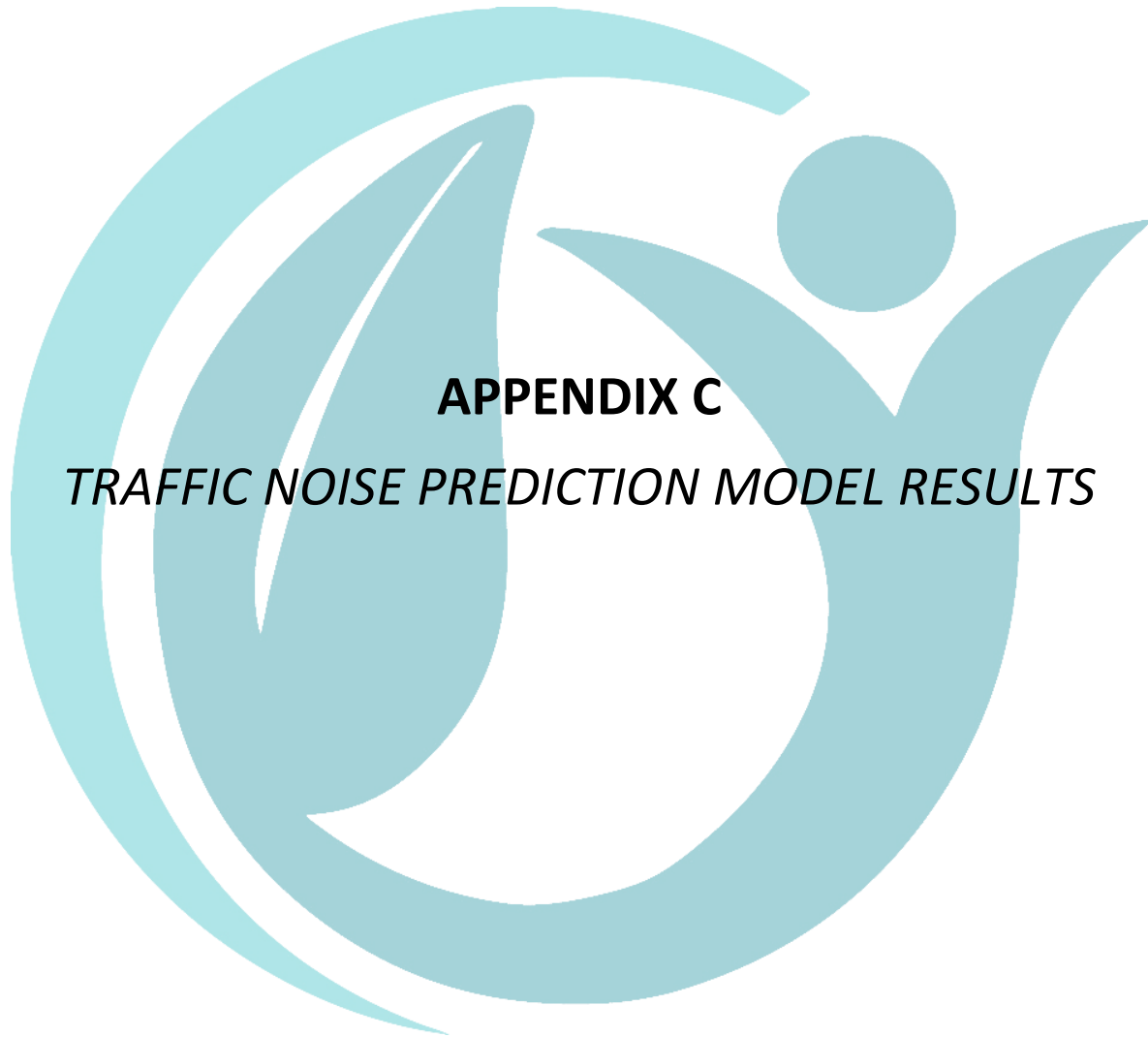

APPENDIX C
TRAFFIC NOISE PREDICTION MODEL RESULTS

REPORT:

Sound-level Input: Receivers

TNM VERSION: 3.0.7.60002

REPORT DATE: 1 November 2020

CALCULATED WITH: 3.0.7.60002

CALCULATION DATE: 11/1/2020 10:39:23 AM

CASE: Lake Mathews Religious Development

ORGANIZATION: Hana Resources, Inc.

ANALYSIS BY: Dale Schneeberger

PROJECT/CONTRACT:

Receiver Name	Sequence Number	Nb. R.R.	Coordinates (ground)			Height above Ground	Input Sound Levels and Criteria				Active in Calc.	Notes	
							Existing LAeq	Absolute Criterion	Relative Criterion	Noise Reduction Goal			
			X	Y	Z		[ft]	[dBA]	[dBA]	[dBA]			[dBA]
			[ft]	[ft]	[ft]		[ft]	[dBA]	[dBA]	[dBA]			[dBA]
Receiver-1	1	1	6235937.00	2257803.00	0.00	5.00	70.2	0	10	8	Y		
Receiver-2	2	1	6235951.00	2258453.00	0.00	5.00	71.6	0	10	8	Y		
Receiver-3	3	1	6235978.00	2258832.00	0.00	5.00	71.5	0	10	8	Y		
Receiver-4	4	1	6236448.00	2259022.00	0.00	5.00	41.3	0	10	8	Y		
Receiver-5	5	1	6235552.00	2258130.00	0.00	5.00	40.6	0	10	8	Y		
Receiver-6	6	1	6235412.00	2258614.00	0.00	5.00	40.2	0	10	8	Y		
Receiver-7	7	1	6235983.00	2259332.00	0.00	5.00	64.6	0	10	8	Y		

REPORT:

INPUT ROADWAYS

TNM VERSION:

3.0.7.60002

REPORT DATE:

1 November 2020

CALCULATED WITH:

3.0.7.60002

CALCULATION DATE:

11/1/2020 10:39:23 AM

CASE:

Lake Mathews Religious
Development

ORGANIZATION:

Hana Resources, Inc.

ANALYSIS BY:

Dale Schneeberger

PROJECT/CONTRACT:

Roadway Name	Roadway Notes	Road Segment		Coordinates (pavement)			Width [ft]	Point Notes	Road Segment		
		Start Point		X [ft]	Y [ft]	Z [ft]			Road Category	Pavement Type	On Structure
		Name	Number								
Roadway-1		Point-4	0	6236021.00	2257609.00	0.00	12.00		Mainline	Average	No
		Point-5	1	6236024.00	2258081.00	0.00	12.00		Mainline	Average	No
		Point-7	2	6236029.00	2258541.00	0.00	12.00		Mainline	Average	No
		Point-9	3	6236037.00	2258973.00	0.00	12.00		Mainline	Average	No
		Point-11	4	6236031.00	2259417.00	0.00	12.00		Mainline	Average	No
Roadway-2		Point-14	0	6236025.00	2259416.00	0.00	12.00		Mainline	Average	No
		Point-15	1	6236029.00	2258974.00	0.00	12.00		Mainline	Average	No
		Point-17	2	6236021.00	2258534.00	0.00	12.00		Mainline	Average	No
		Point-19	3	6236017.00	2258007.00	0.00	12.00		Mainline	Average	No
		Point-21	4	6236012.00	2257798.00	0.00	12.00		Mainline	Average	No
		Point-23	5	6236013.00	2257603.00	0.00	12.00		Mainline	Average	No
Roadway-3		Point-24	0	6236047.00	2258959.00	0.00	12.00		Mainline	Average	No
		Point-25	1	6236220.00	2258958.00	0.00	12.00		Mainline	Average	No
		Point-27	2	6236370.00	2258959.00	0.00	12.00		Mainline	Average	No
		Point-29	3	6236534.00	2258958.00	0.00	12.00		Mainline	Average	No
Roadway-4		Point-30	0	6236533.00	2258971.00	0.00	12.00		Mainline	Average	No

Roadway Name	Roadway Notes	Road Segment Start Point		Coordinates (pavement)			Width [ft]	Point Notes	Road Segment		
		Name	Number	X	Y	Z			Road Category	Pavement Type	On Structure
				[ft]	[ft]	[ft]					
Roadway-4		Point-31	1	6236367.00	2258970.00	0.00	12.00		Mainline	Average	No
		Point-33	2	6236221.00	2258970.00	0.00	12.00		Mainline	Average	No
		Point-35	3	6236047.00	2258973.00	0.00	12.00		Mainline	Average	No

REPORT:

INPUT TRAFFIC FOR TNM VEHICLES (LAeq)

TNM VERSION:

3.0.7.60002

REPORT DATE:

1 November 2020

CALCULATED WITH:

3.0.7.60002

CALCULATION DATE:

11/1/2020 10:39:23 AM

CASE:

Lake Mathews Religious Development

ORGANIZATION:

Hana Resources, Inc.

ANALYSIS BY:

Dale Schneeberger

PROJECT/CONTRACT:

Roadway Name	Road Segment		Auto		Medium Truck		Heavy Truck		Bus		Motorcycle	
	Start Point		Volume	Speed	Volume	Speed	Volume	Speed	Volume	Speed	Volume	Speed
	Name	No.										
			[Veh/hr]	[mph]	[Veh/hr]	[mph]	[Veh/hr]	[mph]	[Veh/hr]	[mph]	[Veh/hr]	[mph]
Roadway-1	Point-4	0	20	35	2	35	0	0	0	0	1	35
	Point-5	1	20	35	2	35	0	0	0	0	1	35
	Point-7	2	20	35	2	35	0	0	0	0	1	35
	Point-9	3	20	35	2	35	0	0	0	0	1	35
	Point-11	4	20	35	2	35	0	0	0	0	1	35
Roadway-2	Point-14	0	20	35	2	35	0	0	0	0	1	35
	Point-15	1	20	35	2	35	0	0	0	0	1	35
	Point-17	2	20	35	2	35	0	0	0	0	1	35
	Point-19	3	20	35	2	35	0	0	0	0	1	35
	Point-21	4	20	35	2	35	0	0	0	0	1	35
	Point-23	5	20	35	2	35	0	0	0	0	1	35
Roadway-3	Point-24	0	5	25	0	0	0	0	0	0	0	0
	Point-25	1	5	25	0	0	0	0	0	0	0	0
	Point-27	2	5	25	0	0	0	0	0	0	0	0
	Point-29	3	5	25	0	0	0	0	0	0	0	0
Roadway-4	Point-30	0	5	25	0	0	0	0	0	0	0	0
	Point-31	1	5	25	0	0	0	0	0	0	0	0

Roadway Name	Road Segment		Auto		Medium Truck		Heavy Truck		Bus		Motorcycle	
	Start Point		Volume	Speed	Volume	Speed	Volume	Speed	Volume	Speed	Volume	Speed
	Name	No.										
			[Veh/hr]	[mph]	[Veh/hr]	[mph]	[Veh/hr]	[mph]	[Veh/hr]	[mph]	[Veh/hr]	[mph]
Roadway-4	Point-33	2	5	25	0	0	0	0	0	0	0	0
	Point-35	3	5	25	0	0	0	0	0	0	0	0

REPORT:

RESULTS: SOUND-LEVEL DIAGNOSIS BY ROAD SEGMENT

TNM VERSION:

3.0.7.60002

REPORT DATE:

1 November 2020

CALCULATED WITH:

3.0.7.60002

CALCULATION DATE:

11/1/2020 10:39:23 AM

CASE:

Lake Mathews Religious Development ORGANIZATION:

Hana Resources, Inc.

ANALYSIS BY:

Dale Schneeberger

PROJECT/CONTRACT:

ATMOSPHERICS:

68°F, 50%

DEFAULT GROUND TYPE:

HardSoil

Selected Receivers		Total LAeq dBA	Important Roadways Name	Important Segments		Partial LAeq dBA
Name	No.			Name	No.	
Receiver-1	1	49.7	Roadway-1	Point-4	0	5.5
			Roadway-1	Point-5	1	5.5
			Roadway-1	Point-7	2	6.6
			Roadway-1	Point-9	3	43.6
			Roadway-2	Point-14	0	5.5
			Roadway-2	Point-15	1	5.5
			Roadway-2	Point-17	2	6.6
			Roadway-2	Point-19	3	43.6
			Roadway-2	Point-21	4	43.2
			Roadway-3	Point-24	0	5.5
			Roadway-3	Point-25	1	5.5
			Roadway-3	Point-27	2	6.6
			Roadway-4	Point-30	0	5.5
			Roadway-4	Point-31	1	5.5
			Roadway-4	Point-33	2	6.6
Receiver-2	2	50.5	Roadway-1	Point-4	0	11.6
			Roadway-1	Point-5	1	12.6

Selected Receivers		Total LAeq dBA	Important Roadways Name	Important Segments		Partial LAeq dBA
Name	No.			Name	No.	
			Roadway-1	Point-7	2	14.6
			Roadway-1	Point-9	3	29.1
			Roadway-2	Point-14	0	11.6
			Roadway-2	Point-15	1	12.6
			Roadway-2	Point-17	2	14.6
			Roadway-2	Point-19	3	29.1
			Roadway-2	Point-21	4	25.6
			Roadway-3	Point-24	0	11.6
			Roadway-3	Point-25	1	12.6
			Roadway-3	Point-27	2	14.6
			Roadway-4	Point-30	0	11.6
			Roadway-4	Point-31	1	12.6
			Roadway-4	Point-33	2	14.6
Receiver-3	3	52.1	Roadway-1	Point-4	0	15.6
			Roadway-1	Point-5	1	18.7
			Roadway-1	Point-7	2	24.4
			Roadway-1	Point-9	3	23.8
			Roadway-2	Point-14	0	15.6
			Roadway-2	Point-15	1	18.7
			Roadway-2	Point-17	2	24.4
			Roadway-2	Point-19	3	23.8
			Roadway-2	Point-21	4	21.5
			Roadway-3	Point-24	0	15.6
			Roadway-3	Point-25	1	18.7
			Roadway-3	Point-27	2	24.4
Roadway-4	Point-30	0	15.6			

Selected Receivers		Total LAeq dBA	Important Roadways Name	Important Segments		Partial LAeq dBA
Name	No.			Name	No.	
			Roadway-4	Point-31	1	18.7
			Roadway-4	Point-33	2	24.4
Receiver-4	4	42.2	Roadway-1	Point-4	0	33.9
			Roadway-1	Point-5	1	26.2
			Roadway-1	Point-7	2	20.2
			Roadway-1	Point-9	3	21.0
			Roadway-2	Point-14	0	33.9
			Roadway-2	Point-15	1	26.2
			Roadway-2	Point-17	2	20.2
			Roadway-2	Point-19	3	21.0
			Roadway-2	Point-21	4	19.2
			Roadway-3	Point-24	0	33.9
			Roadway-3	Point-25	1	26.2
			Roadway-3	Point-27	2	20.2
			Roadway-4	Point-30	0	33.9
			Roadway-4	Point-31	1	26.2
			Roadway-4	Point-33	2	20.2
Receiver-5	5	39.9	Roadway-1	Point-4	0	5.9
			Roadway-1	Point-5	1	6.4
			Roadway-1	Point-7	2	8.1
			Roadway-1	Point-9	3	29.6
			Roadway-2	Point-14	0	5.9
			Roadway-2	Point-15	1	6.4
			Roadway-2	Point-17	2	8.1
			Roadway-2	Point-19	3	29.6
			Roadway-2	Point-21	4	27.4

Selected Receivers		Total LAeq dBA	Important Roadways Name	Important Segments		Partial LAeq dBA
Name	No.			Name	No.	
					Roadway-3	
			Roadway-3	Point-25	1	6.4
			Roadway-3	Point-27	2	8.1
			Roadway-4	Point-30	0	5.9
			Roadway-4	Point-31	1	6.4
			Roadway-4	Point-33	2	8.1
Receiver-6	6	38.2	Roadway-1	Point-4	0	7.1
			Roadway-1	Point-5	1	8.1
			Roadway-1	Point-7	2	10.6
			Roadway-1	Point-9	3	23.6
			Roadway-2	Point-14	0	7.1
			Roadway-2	Point-15	1	8.1
			Roadway-2	Point-17	2	10.6
			Roadway-2	Point-19	3	23.6
			Roadway-2	Point-21	4	21.7
			Roadway-3	Point-24	0	7.1
			Roadway-3	Point-25	1	8.1
			Roadway-3	Point-27	2	10.6
			Roadway-4	Point-30	0	7.1
			Roadway-4	Point-31	1	8.1
			Roadway-4	Point-33	2	10.6
Receiver-7	7	52.1	Roadway-1	Point-4	0	13.6
			Roadway-1	Point-5	1	15.2
			Roadway-1	Point-7	2	18.0
			Roadway-1	Point-9	3	19.2
			Roadway-2	Point-14	0	13.6

Selected Receivers		Total LAeq dBA	Important Roadways Name	Important Segments		Partial LAeq dBA
Name	No.			Name	No.	
			Roadway-2	Point-15	1	15.2
			Roadway-2	Point-17	2	18.0
			Roadway-2	Point-19	3	19.2
			Roadway-2	Point-21	4	17.5
			Roadway-3	Point-24	0	13.6
			Roadway-3	Point-25	1	15.2
			Roadway-3	Point-27	2	18.0
			Roadway-4	Point-30	0	13.6
			Roadway-4	Point-31	1	15.2
			Roadway-4	Point-33	2	18.0

REPORT: **Results: Sound Levels - Input Heights**
TNM VERSION: 3.0.7.60002 **REPORT DATE:** 1 November 2020
CALCULATED WITH: 3.0.7.60002 **CALCULATION DATE:** 11/1/2020 10:39:23 AM
CASE: Lake Mathews Religious Development **ORGANIZATION:** Hana Resources, Inc.
ANALYSIS BY: Dale Schneeberger **PROJECT/CONTRACT:**
DEFAULT GROUND TYPE: HardSoil
ATMOSPHERICS: 68°F, 50% **Average pavement type shall be used unless a state highway agency substantiates the use of a different type with approval of FHWA.**
PAVEMENT TYPE(S) USED: Average

Results for:		DUs	Noise Reduction			Barrier Cost			
			Min	Avg	Max	Area / Volume	Lineal	Total	Total/DUs
			dB	dB	dB	\$	\$	\$	\$
Receivers in the Barrier Design:	All	7	0.0	0.0	0.0	0	0	0	0
	All Impacted	7	0.0	0.0	0.0	0	0	0	0
Meeting Noise Reduction Goal:	All	0	---	---	---	0	0	0	---
	All Impacted	0	---	---	---	0	0	0	---

Receiver				Modeled Traffic Noise Levels								
Name	No.	DUs	Existing LAeq dBA	All Abatement Barriers at Zero Height					With Abatement Barriers			
				LAeq		Increase over Existing		Type of Impact	Calc. LAeq	Noise Reduction		Calc. Minus Goal
				Calc.	Absolute Criterion	Calc.	Relative Criterion			Calc.	Goal	
				dBA	dBA	dBA	dBA		dBA	dBA	dBA	dBA
Receiver-1	1	1	70.2	49.7	0.0	-20.5	10.0	Sound Level	49.7	0.0	8.0	-8.0
Receiver-2	2	1	71.6	50.5	0.0	-21.1	10.0	Sound Level	50.5	0.0	8.0	-8.0
Receiver-3	3	1	71.5	52.1	0.0	-19.4	10.0	Sound Level	52.1	0.0	8.0	-8.0
Receiver-4	4	1	41.3	42.2	0.0	0.9	10.0	Sound Level	42.2	0.0	8.0	-8.0
Receiver-5	5	1	40.6	39.9	0.0	-0.7	10.0	Sound Level	39.9	0.0	8.0	-8.0
Receiver-6	6	1	40.2	38.2	0.0	-2.0	10.0	Sound Level	38.2	0.0	8.0	-8.0
Receiver-7	7	1	64.6	52.1	0.0	-12.5	10.0	Sound Level	52.1	0.0	8.0	-8.0

REPORT:

Results: Sound Levels Diagnosis By Vehicle Type - Input Heights

TNM VERSION:	3.0.7.60002	REPORT DATE:	1 November 2020
CALCULATED WITH:	3.0.7.60002	CALCULATION DATE:	11/1/2020 10:39:23 AM
CASE:	Lake Mathews Religious Development	ORGANIZATION:	Hana Resources, Inc.
ANALYSIS BY:	Dale Schneeberger	PROJECT/CONTRACT:	
ATMOSPHERICS:	68°F, 50%	DEFAULT GROUND TYPE:	HardSoil

Selected Receivers		Total LAeq dBA	Vehicle Type Name	Partial LAeq
Name	No.			dBA
Receiver-1	1	49.7	Automobiles	46.2
			MediumTrucks	45.3
			Motorcycle	42.2
Receiver-2	2	50.5	Automobiles	47.1
			MediumTrucks	46.2
			Motorcycle	43.0
Receiver-3	3	52.1	Automobiles	48.8
			MediumTrucks	47.6
			Motorcycle	44.4
Receiver-4	4	42.2	Automobiles	40.1
			MediumTrucks	36.4
			Motorcycle	33.4
Receiver-5	5	39.9	Automobiles	36.1
			MediumTrucks	35.8
			Motorcycle	32.8
Receiver-6	6	38.2	Automobiles	34.4

Selected Receivers		Total LAeq dBA	Vehicle Type Name	Partial LAeq
Name	No.			dBA
			MediumTrucks	34.1
			Motorcycle	31.2
Receiver-7	7	52.1	Automobiles	48.9
			MediumTrucks	47.6
			Motorcycle	44.3

REPORT:

Results: Sound Levels - No Barrier Objects

TNM VERSION	3.0.7.60002	REPORT DATE:	1 November 2020
CALCULATED WITH:	3.0.7.60002	CALCULATION DATE:	11/1/2020 10:39:23 AM
CASE:	Lake Mathews Religious Development	ORGANIZATION:	Hana Resources, Inc.
UNITS:	English	ANALYSIS BY:	Dale Schneeberger
DEFAULT GROUND TYPE:	HardSoil	PROJECT/CONTRACT	
ATMOSPHERICS:	68°F, 50%	Average pavement type shall be used unless a state highway agency substantiates the use of a different type with approval FHWA.	
PAVEMENT TYPE(S) USED:	Average		

Receiver				Modeled Traffic Noise Levels				
Name	No.	Nb. R.R.	Existing LAeq dBA	LAeq		Increase over Existing		Type of Impact
				Calc.	Absolute	Calc.	Relative	
				dBA	Criterion dBA	dBA	Criterion dBA	
Receiver-1	1	1	70.2	49.7	0.0	-20.5	10.0	Sound Level
Receiver-2	2	1	71.6	50.5	0.0	-21.1	10.0	Sound Level
Receiver-3	3	1	71.5	52.1	0.0	-19.4	10.0	Sound Level
Receiver-4	4	1	41.3	42.2	0.0	0.9	10.0	Sound Level
Receiver-5	5	1	40.6	39.9	0.0	-0.7	10.0	Sound Level
Receiver-6	6	1	40.2	38.2	0.0	-2.0	10.0	Sound Level
Receiver-7	7	1	64.6	52.1	0.0	-12.5	10.0	Sound Level



APPENDIX D
VIBRATION ANALYSIS

Ground Bourne Noise and Vibration Modeling

Caltrans 2013 / Transportation and Construction (last updated April 2020)

STA 1 - Residence

Refernce Level Inputs				
Equipment	PPVref (in/sec)	Lvref (VdB)	RMSref (in/sec)	Reference Distance (ft)
Large bulldozer	0.089	87	0.022	25
Loaded Trucks	0.076	83	0.014	25
Jackhammer	0.035	79	0.009	25
Small bulldozer	0.003	58	0.001	25

Vibration Level at Receiver				
Equipment	Distnace (ft)	PPVx (in/sec)	Lvx (VdB)	RMSx (in/sec)
Large bulldozer	78	0.0161	76	0.006
Loaded Trucks	78	0.0138	72	0.004
Jackhammer	78	0.0064	68	0.003
Small bulldozer	78	0.0005	49	0.000

Vibration Contours			
Equipment	Distance to (ft)		
	0.200 PPV	72.0 VdB	0.0080 RMS
Large bulldozer	12	120	64
Loaded Trucks	10	79	42
Jackhammer	5	52	28
Small bulldozer	1	6	3

Ground Bourne Noise and Vibration Modeling

Caltrans 2013 / Transportation and Construction (last updated April 2020)

STA 2 - Residence

Refernce Level Inputs				
Equipment	PPVref (in/sec)	Lvref (VdB)	RMSref (in/sec)	Reference Distance (ft)
Large bulldozer	0.089	87	0.022	25
Loaded Trucks	0.076	83	0.014	25
Jackhammer	0.035	79	0.009	25
Small bulldozer	0.003	58	0.001	25

Vibration Level at Receiver				
Equipment	Distnace (ft)	PPVx (in/sec)	Lvx (VdB)	RMSx (in/sec)
Large bulldozer	60	0.0239	78	0.008
Loaded Trucks	60	0.0204	75	0.005
Jackhammer	60	0.0094	71	0.003
Small bulldozer	60	0.0008	52	0.000

Vibration Contours			
Equipment	Distance to (ft)		
	0.200 PPV	72.0 VdB	0.0080 RMS
Large bulldozer	12	120	64
Loaded Trucks	10	79	42
Jackhammer	5	52	28
Small bulldozer	1	6	3

Ground Bourne Noise and Vibration Modeling

Caltrans 2013 / Transportation and Construction (last updated April 2020)

STA 3 - Residence

Refernce Level Inputs				
Equipment	PPVref (in/sec)	Lvref (VdB)	RMSref (in/sec)	Reference Distance (ft)
Large bulldozer	0.089	87	0.022	25
Loaded Trucks	0.076	83	0.014	25
Jackhammer	0.035	79	0.009	25
Small bulldozer	0.003	58	0.001	25

Vibration Level at Receiver				
Equipment	Distnace (ft)	PPVx (in/sec)	Lvx (VdB)	RMSx (in/sec)
Large bulldozer	56	0.0265	79	0.009
Loaded Trucks	56	0.0227	75	0.006
Jackhammer	56	0.0104	71	0.004
Small bulldozer	56	0.0009	52	0.000

Vibration Contours			
Equipment	Distance to (ft)		
	0.200 PPV	72.0 VdB	0.0080 RMS
Large bulldozer	12	120	64
Loaded Trucks	10	79	42
Jackhammer	5	52	28
Small bulldozer	1	6	3

Ground Bourne Noise and Vibration Modeling

Caltrans 2013 / Transportation and Construction (last updated April 2020)

STA 4 - Residence

Refernce Level Inputs				
Equipment	PPVref (in/sec)	Lvref (VdB)	RMSref (in/sec)	Reference Distance (ft)
Large bulldozer	0.089	87	0.022	25
Loaded Trucks	0.076	83	0.014	25
Jackhammer	0.035	79	0.009	25
Small bulldozer	0.003	58	0.001	25

Vibration Level at Receiver				
Equipment	Distnace (ft)	PPVx (in/sec)	Lvx (VdB)	RMSx (in/sec)
Large bulldozer	66	0.0207	78	0.008
Loaded Trucks	66	0.0177	74	0.005
Jackhammer	66	0.0082	70	0.003
Small bulldozer	66	0.0007	51	0.000

Vibration Contours			
Equipment	Distance to (ft)		
	0.200 PPV	72.0 VdB	0.0080 RMS
Large bulldozer	12	120	64
Loaded Trucks	10	79	42
Jackhammer	5	52	28
Small bulldozer	1	6	3

Ground Bourne Noise and Vibration Modeling

Caltrans 2013 / Transportation and Construction (last updated April 2020)

STA 5 - Residence

Refernce Level Inputs				
Equipment	PPVref (in/sec)	Lvref (VdB)	RMSref (in/sec)	Reference Distance (ft)
Large bulldozer	0.089	87	0.022	25
Loaded Trucks	0.076	83	0.014	25
Jackhammer	0.035	79	0.009	25
Small bulldozer	0.003	58	0.001	25

Vibration Level at Receiver				
Equipment	Distnace (ft)	PPVx (in/sec)	Lvx (VdB)	RMSx (in/sec)
Large bulldozer	454	0.0012	59	0.001
Loaded Trucks	454	0.0010	55	0.001
Jackhammer	454	0.0005	51	0.000
Small bulldozer	454	0.0000	32	0.000

Vibration Contours			
Equipment	Distance to (ft)		
	0.200 PPV	72.0 VdB	0.0080 RMS
Large bulldozer	12	120	64
Loaded Trucks	10	79	42
Jackhammer	5	52	28
Small bulldozer	1	6	3

Ground Bourne Noise and Vibration Modeling

Caltrans 2013 / Transportation and Construction (last updated April 2020)

STA 6 - Residence

Refernce Level Inputs				
Equipment	PPVref (in/sec)	Lvref (VdB)	RMSref (in/sec)	Reference Distance (ft)
Large bulldozer	0.089	87	0.022	25
Loaded Trucks	0.076	83	0.014	25
Jackhammer	0.035	79	0.009	25
Small bulldozer	0.003	58	0.001	25

Vibration Level at Receiver				
Equipment	Distnace (ft)	PPVx (in/sec)	Lvx (VdB)	RMSx (in/sec)
Large bulldozer	276	0.0024	64	0.002
Loaded Trucks	276	0.0021	60	0.001
Jackhammer	276	0.0010	56	0.001
Small bulldozer	276	0.0001	37	0.000

Vibration Contours			
Equipment	Distance to (ft)		
	0.200 PPV	72.0 VdB	0.0080 RMS
Large bulldozer	12	120	64
Loaded Trucks	10	79	42
Jackhammer	5	52	28
Small bulldozer	1	6	3

Ground Bourne Noise and Vibration Modeling

Caltrans 2013 / Transportation and Construction (last updated April 2020)

STA 7 - Residence

Refernce Level Inputs				
Equipment	PPVref (in/sec)	Lvref (VdB)	RMSref (in/sec)	Reference Distance (ft)
Large bulldozer	0.089	87	0.022	25
Loaded Trucks	0.076	83	0.014	25
Jackhammer	0.035	79	0.009	25
Small bulldozer	0.003	58	0.001	25

Vibration Level at Receiver				
Equipment	Distnace (ft)	PPVx (in/sec)	Lvx (VdB)	RMSx (in/sec)
Large bulldozer	336	0.0018	62	0.001
Loaded Trucks	336	0.0015	58	0.001
Jackhammer	336	0.0007	54	0.001
Small bulldozer	336	0.0001	35	0.000

Vibration Contours			
Equipment	Distance to (ft)		
	0.200 PPV	72.0 VdB	0.0080 RMS
Large bulldozer	12	120	64
Loaded Trucks	10	79	42
Jackhammer	5	52	28
Small bulldozer	1	6	3