

## **APPENDIX B2**

---

### HEALTH RISK ASSESSMENT

Health Risk Assessment  
CADO Menifee Industrial Warehouse Project  
Menifee, California

Prepared by:



**Kimley-Horn and Associates, Inc.**

3801 University Ave Suite. 300  
Riverside, California 92501  
*Contact: Mr. Alex Pohlman*  
951.543.9868

March 2024

**TABLE OF CONTENTS**

**1 INTRODUCTION**

1.1 Project Location..... 1

1.2 Project Description ..... 1

**2 ENVIRONMENTAL SETTING**

2.1 Climate..... 6

2.2 Meteorology ..... 6

2.3 Toxic Air Contaminants ..... 7

2.4 Sensitive Receptors ..... 8

**3 REGULATORY SETTING**

3.1 Federal..... 9

3.2 State of California ..... 10

3.3 Regional..... 12

**4 SIGNIFICANCE CRITERIA AND METHODOLOGY**

4.1 Health Risk Analysis Thresholds ..... 14

4.2 Methodology ..... 14

**5 POTENTIAL HEALTH RISK IMPACTS**

5.1 Carcinogenic Risk..... 20

5.2 Non-Carcinogenic Hazard..... 21

5.3 Conclusion ..... 22

**6 REFERENCES**

References..... 23

**TABLES**

Table 1 Sensitive Receptors ..... 8

Table 2 Age Sensitivity Factors, Fraction of Time at Home, and Daily Breathing Rates ..... 18

Table 3 Health Risk Results ..... 21

**EXHIBITS**

Exhibit 1 Regional Vicinity Map..... 3

Exhibit 2 Site Vicinity Map..... 4

Exhibit 3 Conceptual Site Plan..... 5

**APPENDIX**

Appendix A: Modeling Data

**LIST OF ABBREVIATED TERMS**

A	absorption factor from inhalation
ACES	Advanced Collaborative Emissions Study
ASF	age sensitivity factor
AB	Assembly Bill
APN	Assessor's Parcel Number
APS	auxiliary power system
AT	averaging time
AQMP	Air Quality Management Plan
ATCM	Airborne Toxic Control Measure
CARB	California Air Resources Board
CCAA	California Clean Air Act
CEQA	California Environmental Quality Act
CPF	cancer potency factor
$C_{air}$	air concentration from model
$C_i$	air concentration of substance
DBR	daily breathing rate
DOORS	Diesel Off-Road Reporting System
DPM	Diesel Particulate Matter
DRRP	Diesel Risk Reduction Plan
Dose-air	dose through inhalation
EMFAC	Emissions Factors Model
ED	exposure duration
EF	exposure frequency
°F	degrees Fahrenheit
FCAA	Federal Clean Air Act
FAH	fraction of time spent at home
GVWR	gross vehicle weight rating
HAP	hazardous air pollutant
HQ	health quotient
HRA	health risk assessment
kg	kilogram
L	liter
MATES	Multiple Air Toxics Exposure Study
MEIR	Maximally Exposed Individual Resident
MICR	Maximum Individual Cancer Risk
mg	milligrams
$\mu\text{g}/\text{m}^3$	micrograms per cubic meter
MSAT	Mobile Source Air Toxic
NAAQS	National Ambient Air Quality Standards
NED	National Elevation Dataset
NESHAP	National Emissions Standards for Hazardous Air Pollutants
$\text{NO}_2$	nitrogen dioxide
$\text{NO}_x$	nitrogen oxides

**LIST OF ABBREVIATED TERMS (CONTINUED)**

O <sub>3</sub>	ozone
OEHHA	Office of Environmental Health Hazard Assessment
PM	particulate matter
PM <sub>10</sub>	particulate matter less than 10 microns in diameter
PM <sub>2.5</sub>	particulate matter less than 2.5 microns in diameter
PERP	Portable Equipment Registration Program
REL	Reference Exposure Level
REL <sub>i</sub>	Reference Exposure Level of substance
Risk <sub>inh-res</sub>	residential inhalation cancer risk
SB	Senate Bill
SCAB	South Coast Air Basin
SCAQMD	South Coast Air Quality Management District
T-BACT	toxics best available control technology
TAC	Toxic Air Contaminant
EPA	United States Environmental Protection Agency
VMT	vehicle miles traveled
VOC	volatile organic compound

# 1 INTRODUCTION

The purpose of this Health Risk Assessment (HRA) is to evaluate potential health risks associated with Toxic Air Contaminants (TAC) including Diesel Particulate Matter (DPM) resulting from the implementation of the proposed CADO Menifee Industrial Warehouse project (“Project” or “proposed Project”). This HRA was prepared in accordance with the requirements of the South Coast Air Quality Management District (SCAQMD) and guidance from the Office of Environmental Health Hazard Assessment (OEHHA) to determine if health risks are likely to occur from the Project. In addition to this HRA, an Air Quality Assessment and a Greenhouse Gas Emissions Assessment for this Project have also been prepared. Technical data are included in [Appendix A: Modeling Data](#).

## 1.1 Project Location

The Project site is located approximately 1.5 miles west of Interstate 215 (I-215) and approximately 3.0 miles south of State Route (SR) 74, within the City of Menifee (see [Exhibit 1: Regional Vicinity Map](#)). The proposed concrete tilt-up build would include approximately 690,037 SF of warehouse space and 10,000 SF of office space; approximating 700,037 total SF of development. The building would also contain 49 dock doors on the northern portion of the building and 49 dock doors on the southern portion of the building for a total of 98 dock doors. The Project would include 499 automobile parking spaces and 245 truck trailer parking spaces.

## 1.2 Project Description

The Project applicant proposes the development of approximately 700,037 square feet (SF) of industrial warehouse space (including office space) within one building on a total of 36.8 net acres (refer to [Exhibit 3: Conceptual Site Plan](#)). The Project would include the construction of one concrete tilt-up building. It would include approximately 690,037 SF of warehouse space and 10,000 SF of office space; approximating 700,037 SF of development. The Project would include 393 automobile parking spaces and 221 truck trailer parking spaces.

### Project Circulation

Regional Project access would be from I-215 via the potential truck route, Ethanac Road.<sup>1</sup> Local access would be provided via Ethanac Road to Wheat Street or Byers Road. Access to the Project site for both automobiles and trucks is proposed off the following:

- One 40-foot access driveway is on the northwest side of the building on Wheat Street.
- One 40-foot access driveway is on the southwest side of the building on Wheat Street.
- One 41.5-foot access driveway is on the northeast side of the building on Byers Road.
- One 40-foot access driveway is on the southeast side of the building on Byers Road.

Emergency vehicle access is provided around the building with a minimum 26-foot wide fire lane.

---

<sup>1</sup> City of Menifee. 2013. Menifee General Plan Exhibit C-7: Potential Truck Routes.  
[https://www.cityofmenifee.us/DocumentCenter/View/1024/C-7-Truck\\_Routes\\_HD0913?bidId=](https://www.cityofmenifee.us/DocumentCenter/View/1024/C-7-Truck_Routes_HD0913?bidId=) (accessed April 2022).

## Landscaping

Landscaped areas for the Project site approximate 162,886 SF, which is 10.7 percent landscaping on the Project site. Landscaping will be provided along all streets in the parkway, on the front setbacks, on all sides of the Project site, adjacent to the building on the south, east, and west sides, and throughout the parking areas. The stormwater detention basin located off-site to the north of the Project site would be planted with grasses and shrubs tolerant of seasonal water inundation.

## Offsite Improvements

The following street improvements are anticipated for the Industrial Collector Streets:

- Byers Road would serve as the north/south roadway for autos and trucks to and from the Project site. Improvements to Byers Road would include widening to a half-width plus 12 feet. The road would be paved and would include curb/gutter, sidewalk, and a landscaped parkway.
- Wheat Street would serve as the north/south roadway mainly for autos/employees to and from the Project site. Improvements to Wheat Street will include widening to a half-width plus 12 feet. The street would be paved and would include curb/gutter, sidewalk, and a landscaped parkway.

The following street improvements are anticipated for the General Local Road:

- Kuffel Road would serve as a west/east roadway. Improvements to Kuffel Road would include widening to a half-width plus 12 feet. The road would be paved and would include curb/gutter, sidewalk, and landscaping adjacent to the stormwater detention basin.

## Project Phasing and Construction

The Project is anticipated to be developed in one phase. Construction for the Project is anticipated to occur over approximately 14 months, beginning in 2024. The Project would require 145,000 cubic yards (CYs) of soil fill (import).

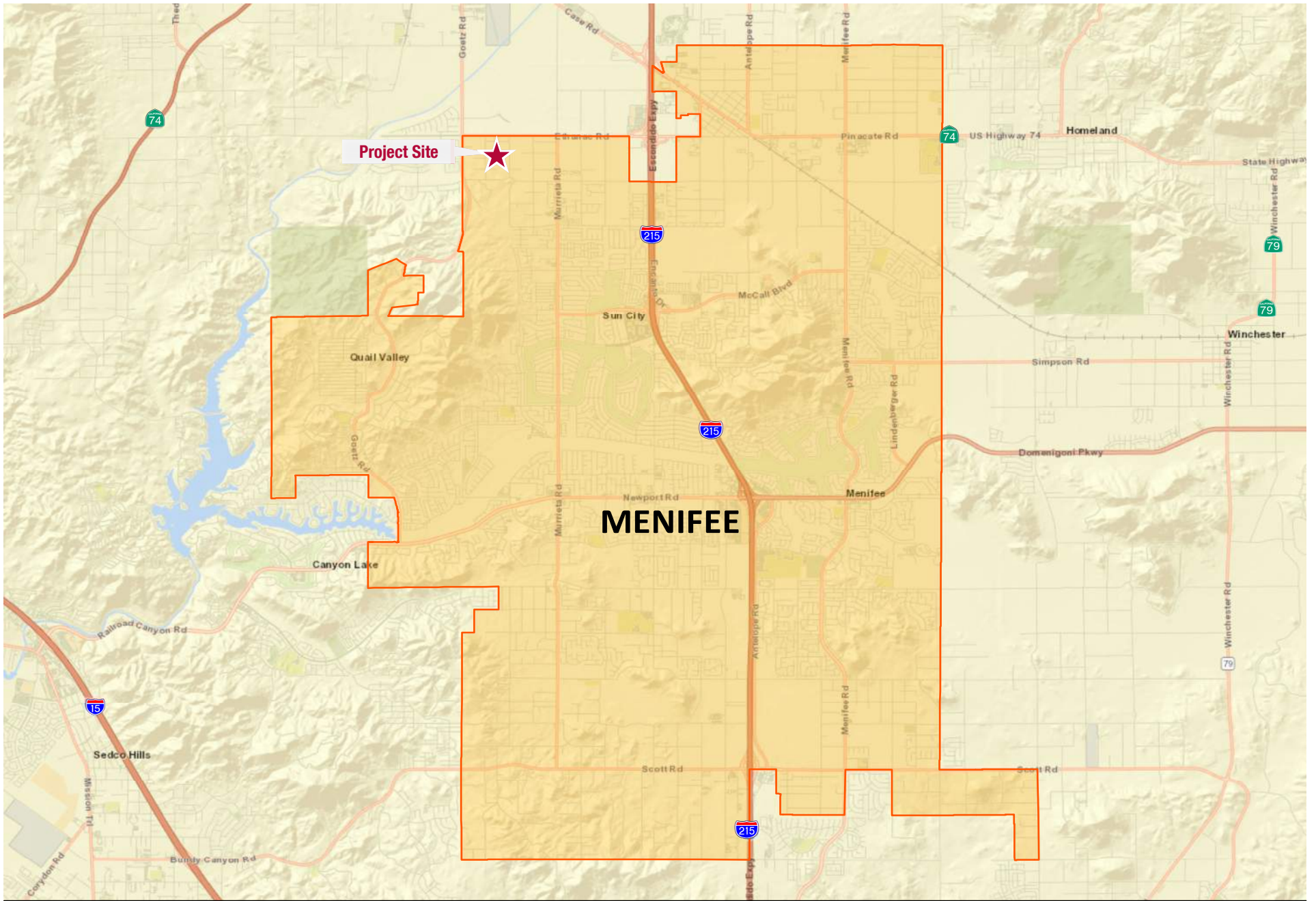

Source: ESRI ArcGIS Pro.

**Exhibit 1: Regional Vicinity Map**  
City of Menifee  
CADO Project



Not to Scale

**Kimley»Horn**



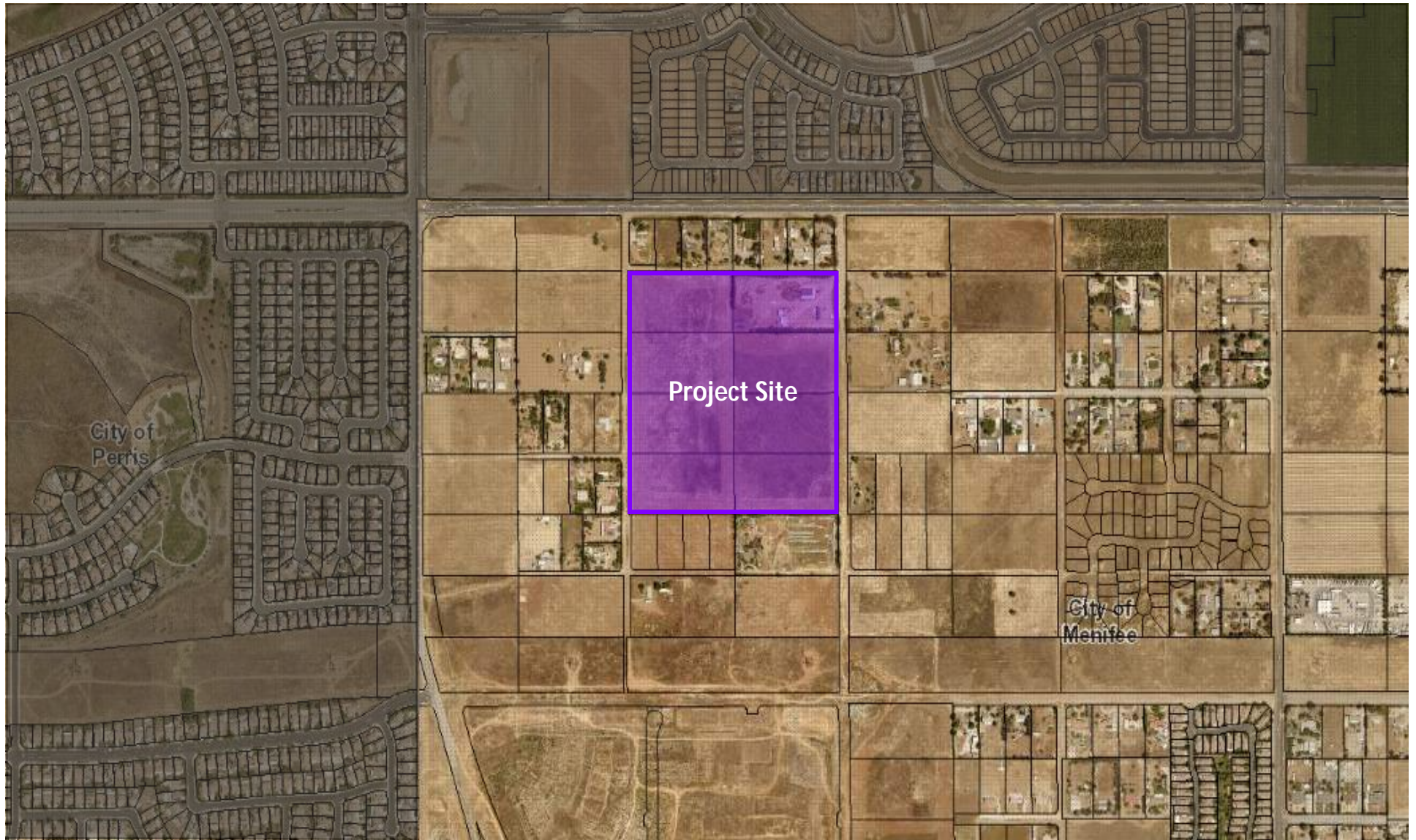

Source: ESRI ArcGIS Pro.

**Exhibit 2: Site Vicinity Map**  
City of Menifee  
CADO Project



Not to Scale

**Kimley»Horn**

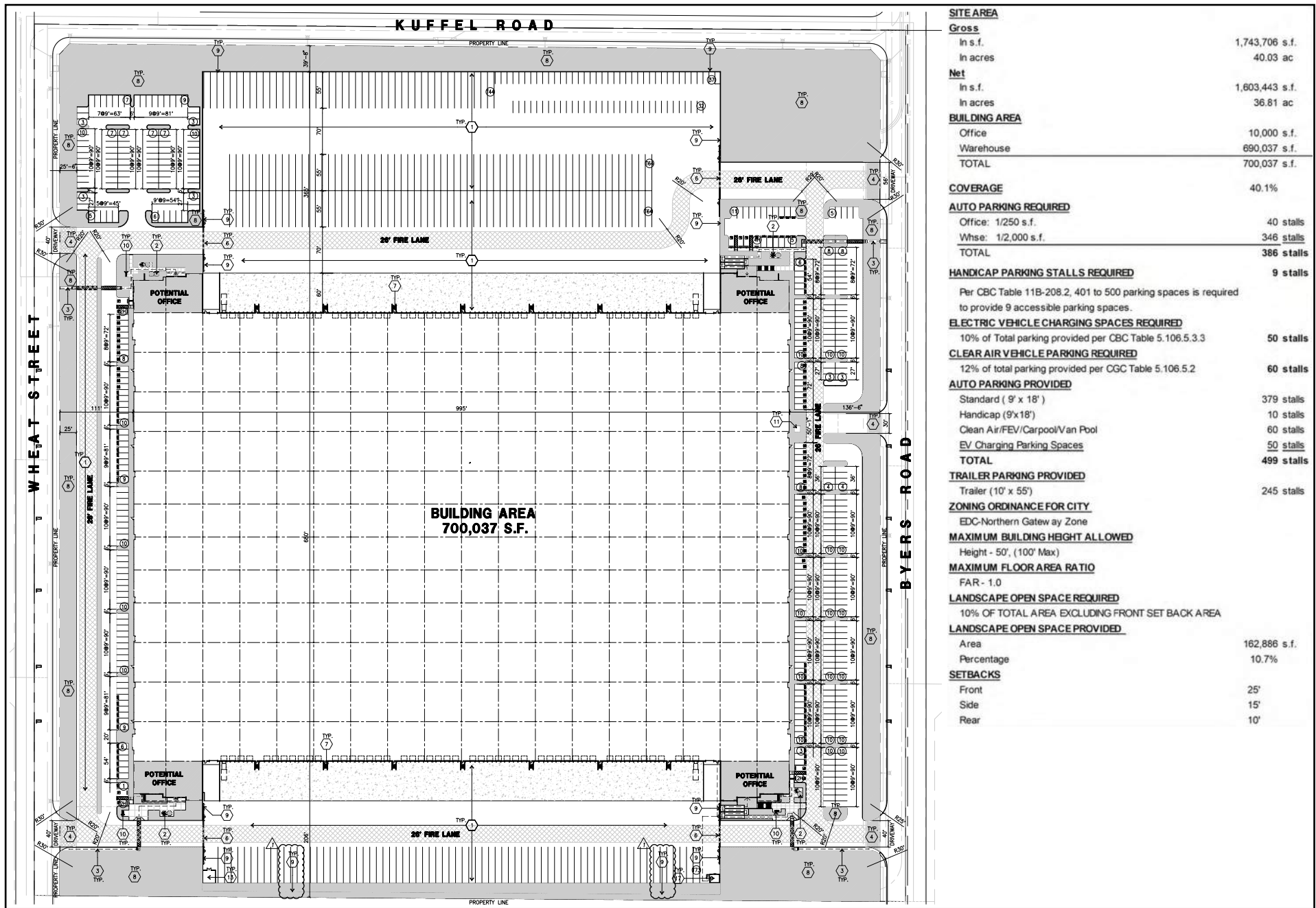

<b>SITE AREA</b>	
<b>Gross</b>	
In s.f.	1,743,706 s.f.
In acres	40.03 ac
<b>Net</b>	
In s.f.	1,603,443 s.f.
In acres	36.81 ac
<b>BUILDING AREA</b>	
Office	10,000 s.f.
Warehouse	690,037 s.f.
<b>TOTAL</b>	<b>700,037 s.f.</b>
<b>COVERAGE</b>	
	40.1%
<b>AUTO PARKING REQUIRED</b>	
Office: 1/250 s.f.	40 stalls
Whse: 1/2,000 s.f.	346 stalls
<b>TOTAL</b>	<b>386 stalls</b>
<b>HANDICAP PARKING STALLS REQUIRED</b>	
Per CBC Table 11B-208.2, 401 to 500 parking spaces is required to provide 9 accessible parking spaces.	9 stalls
<b>ELECTRIC VEHICLE CHARGING SPACES REQUIRED</b>	
10% of Total parking provided per CBC Table 5.106.5.3.3	50 stalls
<b>CLEAR AIR VEHICLE PARKING REQUIRED</b>	
12% of total parking provided per CGC Table 5.106.5.2	60 stalls
<b>AUTO PARKING PROVIDED</b>	
Standard (9' x 18')	379 stalls
Handicap (9'x18')	10 stalls
Clean Air/FEV/Carpool/Van Pool	60 stalls
EV Charging Parking Spaces	50 stalls
<b>TOTAL</b>	<b>499 stalls</b>
<b>TRAILER PARKING PROVIDED</b>	
Trailer (10' x 55')	245 stalls
<b>ZONING ORDINANCE FOR CITY</b>	
EDC-Northern Gateway Zone	
<b>MAXIMUM BUILDING HEIGHT ALLOWED</b>	
Height - 50', (100' Max)	
<b>MAXIMUM FLOOR AREA RATIO</b>	
FAR - 1.0	
<b>LANDSCAPE OPEN SPACE REQUIRED</b>	
10% OF TOTAL AREA EXCLUDING FRONT SET BACK AREA	
<b>LANDSCAPE OPEN SPACE PROVIDED</b>	
Area	162,886 s.f.
Percentage	10.7%
<b>SETBACKS</b>	
Front	25'
Side	15'
Rear	10'

Source: HPA Architecture. (2023). Overall Site Plan

**Exhibit 3: Conceptual Site Plan**  
 City of Menifee  
 CADO Menifee Industrial Warehouse Project



Not to Scale

**Kimley»Horn**

## 2 ENVIRONMENTAL SETTING

### 2.1 Climate

The general region lies in the semi-permanent high-pressure zone of the eastern Pacific. The climate is mild and tempered by cool sea breezes. The usually mild climatological pattern is interrupted infrequently by periods of extremely hot weather, winter storms, or Santa Ana winds. The extent and severity of the air pollution problem in the South Coast Air Basin (SCAB) is a function of the area's natural physical characteristics (weather and topography), as well as man-made influences (development patterns and lifestyle). Factors such as wind, sunlight, temperature, humidity, rainfall, and topography all affect the accumulation and/or dispersion of pollutants throughout the SCAB. These factors along with applicable regulations are discussed below.

The average annual temperature varies little throughout the SCAB, averaging 75 degrees Fahrenheit (°F). However, with a less-pronounced oceanic influence, the eastern inland portions of the SCAB show greater variability in annual minimum and maximum temperatures. All portions of the SCAB have had recorded temperatures over 100°F in recent years.

### 2.2 Meteorology

Although the SCAB has a semi-arid climate, the air near the surface is moist due to the presence of a shallow marine layer. Except for infrequent periods when dry, continental air is brought into the SCAB by offshore winds, the ocean effect is dominant. Periods with heavy fog are frequent, and low stratus clouds, occasionally referred to as "high fog," are a characteristic climate feature. Annual average relative humidity is 70 percent at the coast and 57 percent in the eastern part of the SCAB. Precipitation in the SCAB is typically nine to 14 inches annually and is rarely in the form of snow or hail due to typically warm weather. The frequency and amount of rainfall is greater in the coastal areas of the SCAB.

A temperature inversion is defined as an increase in temperature with height, or to the layer within which such an increase occurs. The height of the inversion is important in determining pollutant concentration. When the inversion is approximately 2,500 feet above sea level, the sea breezes carry the pollutants inland to escape over the mountain slopes or through the passes. At a height of 1,200 feet, the terrain prevents the pollutants from entering the upper atmosphere, resulting in a settlement in the foothill communities. Below 1,200 feet, the inversion puts a tight lid on pollutants, concentrating them in a shallow layer over the entire SCAB. Usually, inversions are lower before sunrise than during the day. Mixing heights for inversions are lower in the summer and more persistent, being partly responsible for the high levels of ozone (O<sub>3</sub>) observed during summer months in the SCAB. Smog in southern California is generally the result of these temperature inversions combining with coastal day winds and local mountains to contain the pollutants for long periods of time, allowing them to form secondary pollutants by reacting with sunlight. The SCAB has a limited ability to disperse these pollutants due to typically low wind speeds.

The area in which the Project is located offers clear skies and sunshine yet is still susceptible to air inversions. These inversions trap a layer of stagnant air near the ground, where it is then further loaded with pollutants. These inversions cause haziness, which is caused by moisture, suspended dust, and a variety of chemical aerosols emitted by trucks, automobiles, furnaces, and other sources.

## 2.3 Toxic Air Contaminants

Toxic Air Contaminants (TACs) are airborne substances capable of causing short-term (acute) and long-term (chronic or carcinogenic, i.e. cancer causing) adverse human health effects (i.e. injury or illness). TACs include both organic and inorganic chemical substances. They may be emitted from a variety of common sources including gasoline stations, automobiles, dry cleaners, industrial operations, and painting operations. The current California list of TACs includes approximately 200 compounds, including particulate emissions from diesel-fueled engines.

Hazardous Air Pollutants (HAP) is a term used by the Federal Clean Air Act (FCAA) that includes a variety of pollutants generated or emitted by industrial production activities. Identified as TACs under the California Clean Air Act (CCAA), ten have been singled out through ambient air quality data as being the most substantial health risk in California. Direct exposure to these pollutants has been shown to cause cancer, birth defects, damage to the brain and nervous system, and respiratory disorders. The California Air Resources Board (CARB) provides emission inventories for only the larger air basins.

TACs do not have ambient air quality standards because no safe levels of TACs can be determined. Instead, TAC impacts are evaluated by calculating the health risks associated with a given exposure. The requirements of the Air Toxic "Hot Spots" Information and Assessment Act (Assembly Bill [AB] 2588) apply to facilities that use, produce, or emit toxic chemicals. Facilities subject to the toxic emission inventory requirements of the act must prepare and submit toxic emission inventory plans and reports, and periodically update those reports.

Toxic contaminants often result from fugitive emissions during fuel storage and transfer activities, and from leaking valves and pipes. For example, the electronics industry, including semiconductor manufacturing, uses highly toxic chlorinated solvents in semiconductor production processes. Sources of air toxics go beyond industry, however. Automobile exhaust also contains toxic air pollutants such as benzene and 1,3-butadiene.

In California, on-road diesel-fueled engines contribute approximately 24 percent of the statewide total DPM, with an additional 71 percent attributed to other mobile sources such as construction and mining equipment, agricultural equipment, and transport refrigeration units. Stationary sources contribute about 5 percent of total DPM. It should be noted that CARB has developed several plans and programs to reduce diesel emissions such as the Diesel Risk Reduction Plan (DRRP), the Statewide Portable Equipment Registration Program (PERP), and the Diesel Off-Road Reporting System (DOORS). The PERP and DOORS programs allow owners or operators of portable engines and certain other types of equipment can register their units in order to operate their equipment throughout California without having to obtain individual permits from local air districts.

As noted above, diesel exhaust and many individual substances contained in it (including arsenic, benzene, formaldehyde, and nickel) have the potential to contribute to mutations in cells that can lead to cancer. Long-term exposure to diesel exhaust particles poses the highest cancer risk of any TAC evaluated by OEHHA. CARB estimates that about 70 percent of the cancer risk that the average Californian faces from breathing toxic air pollutants stems from diesel exhaust particles.

In its comprehensive assessment of diesel exhaust, OEHHA analyzed more than 30 studies of people who worked around diesel equipment, including truck drivers, railroad workers, and equipment operators. The studies showed these workers were more likely to develop lung cancer than workers not exposed to diesel

emissions. These studies provide strong evidence that long-term occupational exposure to diesel exhaust increases the risk of lung cancer. Using information from OEHHA’s assessment, CARB estimates that diesel particle levels measured in California’s air in 2000 could cause 540 “excess” cancers in a population of 1 million people over a 70-year lifetime. Other researchers and scientific organizations, including the National Institute for Occupational Safety and Health, have calculated cancer risks from diesel exhaust similar to those developed by OEHHA and CARB.

Exposure to diesel exhaust can have immediate health effects. Diesel exhaust can irritate the eyes, nose, throat, and lungs, and it can cause coughs, headaches, lightheadedness, and nausea. In studies with human volunteers, diesel exhaust particles made people with allergies more susceptible to the materials to which they are allergic, such as dust and pollen. Exposure to diesel exhaust also causes inflammation in the lungs, which may aggravate chronic respiratory symptoms and increase the frequency or intensity of asthma attacks.

The elderly and people with emphysema, asthma, and chronic heart and lung disease are especially sensitive to fine-particle pollution. Numerous studies have linked elevated particle levels in the air to increased hospital admissions, emergency room visits, asthma attacks, and premature deaths among those suffering from respiratory problems. Because children’s lungs and respiratory systems are still developing, they are also more susceptible than healthy adults to fine particles. Exposure to fine particles is associated with increased frequency of childhood illnesses and can also reduce lung function in children. In California, diesel exhaust particles have been identified as a carcinogen.

**2.4 Sensitive Receptors**

Sensitive populations are more susceptible to the effects of air pollution than is the general population. Sensitive receptors that are in proximity to localized sources of TACs are of particular concern. Land uses considered sensitive receptors include residences, schools, playgrounds, childcare centers, long-term health care facilities, rehabilitation centers, convalescent centers, and retirement homes. The Project site is surrounded by vacant/undeveloped, agriculture, and scattered residential land uses to the west, south, and east. North of the Project is primarily residential. Sensitive land uses nearest to the Project are shown Table 1: Sensitive Receptors.

<b>Table 1: Sensitive Receptors</b>		
<b>Receptor Description</b>	<b>Distance and Direction from the Project</b>	<b>Description</b>
Single-family Residences	90 feet to the north	Houses along north side of Kuffel Road, between Wheat Street and Byers Road
Single-family Residences	100 feet to the west	Houses along west side of Wheat Street, between Kuffel Road and Corsica Lane
Single-family Residence	100 feet to the east	House along east side of Byers Road, between Kuffel Road and Corsica Lane
Single-family Residence	180 feet to the south	House along north side of Corsica Lane, between Wheat Street and Byers Road
Source: Google Earth		

## 3 REGULATORY SETTING

### 3.1 Federal

#### Federal Clean Air Act

The FCAA was amended in 1990 to address the numerous air pollutants that are known to cause or may reasonably be anticipated to cause adverse effects to human health or adverse environmental effects. 188 specific pollutants and chemical groups were initially identified as HAPs, and the list has been modified over time. The FCAA Amendments included new regulatory programs to control acid deposition and for the issuance of stationary source operating permits.

In 2001, the United States Environmental Protection Agency (EPA) issued its first Mobile Source Air Toxics Rule, which identified 21 mobile source air toxic (MSAT) compounds as being HAPs that required regulation. A subset of six of these MSAT compounds were identified as having the greatest influence on health and included benzene, 1,3-butadiene, formaldehyde, acrolein, acetaldehyde, and DPM. More recently, the EPA issued a second MSAT Rule in February 2007, which generally supported the findings in the first rule and provided additional recommendations of compounds having the greatest impact on health. The rule also identified several engine emission certification standards that must be implemented. Unlike the criteria pollutants, toxics do not have National Ambient Air Quality Standards (NAAQS) making evaluation of their impacts more subjective.

National Emissions Standards for Hazardous Air Pollutants (NESHAPs) were incorporated into a greatly expanded program for controlling toxic air pollutants. The provisions for attainment and maintenance of the NAAQS were substantially modified and expanded. Other revisions included provisions regarding stratospheric ozone protection, increased enforcement authority, and expanded research programs.

Section 112 of the FCAA Amendments governs the federal control program for HAPs. NESHAPs are issued to limit the release of specified HAPs from specific industrial sectors. These standards are technology-based, meaning that they represent the best available control technology an industrial sector could afford. The level of emissions controls required by NESHAPs are not based on health risk considerations because allowable releases and resulting concentrations have not been determined to be safe for the general public. The FCAA does not establish air quality standards for HAPs that define legally acceptable concentrations of these pollutants in ambient air.

#### Federal Emissions Standards for On-Road Trucks

To reduce emissions from on-road, heavy-duty diesel trucks, the U.S. EPA established a series of increasingly strict emission standards for new engines, starting in 1988. The U.S. EPA promulgated the final and cleanest standards with the 2007 Heavy-Duty Highway Rule.<sup>2</sup> The PM emission standard of 0.01 gram per horsepower-hour (g/hp-hr) is required for new vehicles beginning with model year 2007. Also, the NO<sub>x</sub> and nonmethane hydrocarbon (NMHC) standards of 0.20 g/hp-hr and 0.14 g/hp-hr, respectively, were phased in together between 2007 and 2010 on a percent of sales basis: 50 percent from 2007 to 2009 and 100 percent in 2010.

---

<sup>2</sup> United States Environmental Protection Agency (U.S. EPA), *Control of Air Pollution from New Motor Vehicles: Heavy-Duty Engine and Vehicle Standards and Highway Diesel Fuel Sulfur Control Requirements*, Final Rule. 40 Code of Federal Regulations, Parts 69, 80, and 86. January 18, 2001.

## Emission Standards for Nonroad Diesel Engines

To reduce emissions from off-road diesel equipment, the U.S. EPA established a series of cleaner emission standards for new off-road diesel engines. Tier 1 standards were phased in from 1996 to 2000 (year of manufacture), depending on the engine horsepower category. Tier 2 standards were phased in from 2001 to 2006. Tier 3 standards were phased in from 2006 to 2008. Tier 4 standards, which generally require add-on emission control equipment to attain them, were phased in from 2008 to 2015.

### 3.2 State of California

#### California Air Resources Board

CARB's statewide comprehensive air toxics program was established in 1983 with AB 1807 the Toxic Air Contaminant Identification and Control Act (Tanner Air Toxics Act of 1983). AB 1807 created California's program to reduce exposure to air toxics and sets forth a formal procedure for CARB to designate substances as TACs. Once a TAC is identified, CARB adopts an airborne toxics control measure (ATCM) for sources that emit designated TACs. If there is a safe threshold for a substance at which there is no toxic effect, the control measure must reduce exposure to below that threshold. If there is no safe threshold, the measure must incorporate toxics best available control technology (T-BACT) to minimize emissions. CARB also administers the state's mobile source emissions control program and oversees air quality programs established by state statute, such as AB 2588. Under AB 2588, TAC emissions from individual facilities are quantified and prioritized by the air quality management district or air pollution control district. High priority facilities are required to perform a health risk assessment and, if specific thresholds are exceeded, required to communicate the results to the public in the form of notices and public meetings. In September 1992, the AB 2588 was amended by Senate Bill (SB) 1731 which required facilities that pose a significant health risk to the community to reduce their risk through a risk management plan.

#### Diesel Risk Reduction Plan

The identification of DPM as a TAC in 1998 led CARB to adopt the Risk Reduction Plan to Reduce Particulate Matter Emissions from Diesel-Fueled Engines and Vehicles (DRRP) in October 2000. The DRRP's goals include an 85 percent reduction in DPM by 2020 from the 2000 baseline.<sup>3</sup> CARB estimates that emissions of DPM in 2035 will be less than half those in 2010, further reducing statewide cancer risk and non-cancer health effects.<sup>4</sup> The DRRP includes regulations to establish cleaner new diesel engines, cleaner in-use diesel engines (retrofits), and cleaner diesel fuel.

#### Truck and Bus Regulation Reducing Emissions from Existing Diesel Vehicles

On December 12, 2008, CARB approved the Truck and Bus Regulation to significantly reduce particulate matter (PM) and oxides of nitrogen (NO<sub>x</sub>) emissions from existing diesel vehicles operating in California. The regulation requires diesel trucks and buses that operate in California to be upgraded to reduce emissions. Heavier trucks must be retrofitted with PM filters beginning January 1, 2012, and older trucks

<sup>3</sup> California Air Resources Board, *Risk Reduction Plan to Reduce Particulate Matter Emissions from Diesel-Fueled Engines and Vehicles*, October 2000.

<sup>4</sup> California Air Resources Board, *Overview: Diesel Exhaust & Health*, available at: <https://ww2.arb.ca.gov/resources/overview-diesel-exhaust-and-health>, accessed February 21, 2020.

must be replaced starting January 1, 2015. By January 1, 2023, nearly all trucks and buses would need to have 2010 model year engines or equivalent.

The regulation applies to most privately and federally-owned diesel fueled trucks and buses and to privately and publicly owned school buses with a gross vehicle weight rating (GVWR) greater than 14,000 pounds. Small fleets with three or fewer diesel trucks can delay compliance for heavier trucks and there are several extensions for low-mileage construction trucks, early PM filter retrofits, adding cleaner vehicles, and other situations. Privately and publicly owned school buses have different requirements.

### **Heavy-Duty Vehicle Idling Emission Reduction Program**

The purpose of the CARB ATCM to Limit Diesel-Fueled Commercial Motor Vehicle Idling is to reduce public exposure to diesel particulate matter and criteria pollutants by limiting the idling of diesel-fueled commercial vehicles. The driver of any vehicle subject to this ATCM is prohibited from idling the vehicle's primary diesel engine for greater than five minutes at any location and is prohibited from idling a diesel-fueled auxiliary power system (APS) for more than five minutes to power a heater, air conditioner, or any ancillary equipment on the vehicle if it has a sleeper berth and the truck is located within 100 feet of a restricted area (homes and schools).

CARB Final Regulation Order, Requirements to Reduce Idling Emissions from New and In-Use Trucks, beginning in 2008, requires that new 2008 and subsequent model-year heavy-duty diesel engines be equipped with an engine shutdown system that automatically shuts down the engine after 300 seconds of continuous idling operation once the vehicle is stopped, the transmission is set to "neutral" or "park", and the parking brake is engaged.

Section 2485 and Section 2449 of Title 13 of the California Code of Regulations limits diesel-fueled motor vehicle idling to no more than five minutes. Section 2485 limits idling for diesel-fueled commercial motor vehicles with gross vehicle weight ratings of greater than 10,000 pounds that are or must be licensed to operate on publicly maintained highways and streets within California. Section 2449 limits idling for off-road diesel-fueled fleets.

### **CalEnviroScreen**

OEHHA has developed CalEnviroScreen 4.0, which is a mapping tool that helps identify California communities that are most affected by many sources of pollution, and where people are often especially vulnerable to pollution's effects. CalEnviroScreen uses environmental, health, and socioeconomic information to produce scores for every census tract in the State. The scores are mapped so that different communities can be compared. An area with a high score is one that experiences a much higher pollution burden than areas with low scores.

According to CalEnviroScreen, the Project site and the nearest residences to the northeast are located within Census Tract 6065042731, which is within the 55<sup>th</sup> percentile.<sup>5</sup> It should be noted that the CalEnviroScreen scores are relative to other census tracts and are not an expression of health risk, and do not provide quantitative information on increases in cumulative impacts for specific sites or projects.

---

<sup>5</sup> California Office of Environmental Health Hazard Assessment, *CalEnviroScreen 4.0 Results (October 2021 Update)*, <https://oehha.ca.gov/calenviroscreen/report/calenviroscreen-40>, accessed April 6, 2022.



Further, as a comparative screening tool, the results do not provide a basis for determining when differences between scores are significant in relation to public health or the environment.

### **CARB Advanced Clean Truck Regulation**

CARB adopted the Advanced Clean Truck Regulation in June 2020 requiring truck manufacturers to transition from diesel trucks and vans to electric zero-emission trucks beginning in 2024. By 2045, every new truck sold in California is required to be zero-emission. This rule directly addresses disproportionate risks and health and pollution burdens and puts California on the path for an all zero-emission short-haul drayage fleet in ports and railyards by 2035, and zero-emission “last-mile” delivery trucks and vans by 2040. The Advanced Clean Truck Regulation accelerates the transition of zero-emission medium-and heavy-duty vehicles from Class 2b to Class 8. The regulation has two components including a manufacturer sales requirement, and a reporting requirement:

- **Zero-Emission Truck Sales:** Manufacturers who certify Class 2b through 8 chassis or complete vehicles with combustion engines are required to sell zero-emission trucks as an increasing percentage of their annual California sales from 2024 to 2035. By 2035, zero-emission truck/chassis sales need to be 55 percent of Class 2b – 3 truck sales, 75 percent of Class 4 – 8 straight truck sales, and 40 percent of truck tractor sales.
- **Company and Fleet Reporting:** Large employers including retailers, manufacturers, brokers and others would be required to report information about shipments and shuttle services. Fleet owners, with 50 or more trucks, would be required to report about their existing fleet operations. This information would help identify future strategies to ensure that fleets purchase available zero-emission trucks and place them in service where suitable to meet their needs.

### **Executive Order N-79-20**

Signed in September 2020, Executive Order N-79-20 establishes as a goal that where feasible, all new passenger cars and trucks, as well as all drayage/cargo trucks and off-road vehicles and equipment, sold in California, will be zero-emission by 2035. The executive order sets a similar goal requiring that all medium and heavy-duty vehicles will be zero-emission by 2045 where feasible. It also directs CARB to develop and propose rulemaking for passenger vehicles and trucks, medium-and heavy-duty fleets where feasible, drayage trucks, and off-road vehicles and equipment “requiring increasing volumes” of new zero emission vehicles (ZEVs) “towards the target of 100 percent.” The executive order directs the California Environmental Protection Agency, the California Geologic Energy Management Division (CalGEM), and the California Natural Resources Agency to transition and repurpose oil production facilities with a goal toward meeting carbon neutrality by 2045. Executive Order N-79-20 builds upon the CARB Advanced Clean Trucks regulation, which was adopted by CARB in July 2020.

## **3.3 Regional**

### **South Coast Air Quality Management District**

The CCAA provides the SCAQMD with the authority to manage transportation activities at indirect sources and regulate stationary source emissions. Indirect sources of pollution are generated when minor sources collectively emit a substantial amount of pollution. An example of this would be the motor vehicles at an

intersection, a mall, and on highways. As a State agency, CARB regulates motor vehicles and fuels for their emissions.

### **Air Toxics Control Plan**

The Air Toxics Control Plan (March 2000, revised March 26, 2004) is a planning document designed to examine the overall direction of the SCAQMD's air toxics control program. It includes development and implementation of strategic initiatives to monitor and control air toxics emissions. Control strategies that are deemed viable and are within the SCAQMD's jurisdiction will each be brought to the SCAQMD Board for further consideration through the normal public review process. Strategies that are to be implemented by other agencies will be developed in a cooperative effort, and the progress will be reported back to the Board periodically.

### **Multiple Air Toxics Exposure Study**

The SCAQMD conducted an in-depth analysis of the toxic air contaminants and their resulting health risks for all of Southern California. The Multiple Air Toxics Exposure Study in the SCAB (MATES V) (August 2021) shows that carcinogenic risk from air toxics in the SCAB, based on the average concentrations at the 10 monitoring sites, is approximately 40 percent lower than the monitored average in MATES IV and 84 percent lower than the average in MATES II.

MATES V is the most comprehensive dataset documenting the ambient air toxic levels and health risks associated with the SCAB emissions. Therefore, MATES V study represents the baseline health risk for a cumulative analysis. MATES V estimates the average excess cancer risk level from exposure to TACs is 455 in one million basin wide. In comparison, the MATES IV basin average risk was 897 per million. These model estimates were based on monitoring data collected at ten fixed sites within the SCAB. None of the fixed monitoring sites are near the Project site. However, MATES V has extrapolated the excess cancer risk levels throughout the SCAB by modeling the specific grids. MATES V modeling predicted an excess cancer risk of 288 in one million for the Project area<sup>6</sup>. DPM is included in this cancer risk along with all other TAC sources.

---

<sup>6</sup> South Coast Air Quality Management District, *MATES V Estimated Risk*, [https://experience.arcgis.com/experience/79d3b6304912414bb21ebdde80100b23/page/home/?data\\_id=dataSource\\_105-a5ba9580e3aa43508a793fac819a5a4d%3A403&views=view\\_38%2Cview\\_1](https://experience.arcgis.com/experience/79d3b6304912414bb21ebdde80100b23/page/home/?data_id=dataSource_105-a5ba9580e3aa43508a793fac819a5a4d%3A403&views=view_38%2Cview_1)

## 4 SIGNIFICANCE CRITERIA AND METHODOLOGY

### 4.1 Health Risk Analysis Thresholds

Project health risks are determined by examining the types and levels of air toxics generated and the associated impacts on factors that affect air quality. While the final determination of significance thresholds is within the purview of the lead agency pursuant to the State CEQA Guidelines, the SCAQMD recommends that the following air pollution thresholds be used by lead agencies in determining whether the impacts from the Project are significant. If the lead agency finds that the Project has the potential to exceed the air pollution thresholds, the Project should be considered significant. The thresholds for air toxic emissions are as follows.

- **Cancer Risk:** Emit contaminants that equal or exceed the maximum individual cancer risk of 10 in one million.
- **Non-Cancer Risk:** Emit contaminants that equal or exceed the maximum hazard index of 1.0.

Cancer risk is expressed in terms of expected incremental incidence per million population. The SCAQMD has established an incidence rate of 10 persons per million as the maximum acceptable incremental cancer risk due to DPM exposure. This threshold serves to determine whether or not a given project has a potentially significant development-specific and cumulative impact. The 10 in one million standard is a health-protective significance threshold. A risk level of 10 in one million implies a likelihood that up to 10 persons, out of one million equally exposed people would contract cancer if exposed continuously (24 hours per day) to the levels of toxic air contaminants over a specified duration of time. This risk would be an excess cancer that is in addition to any cancer risk borne by a person not exposed to these air toxics.

The SCAQMD has also established non-carcinogenic risk parameters for use in HRAs. Noncarcinogenic risks are quantified by calculating a "hazard index," expressed as the ratio between the ambient pollutant concentration and its toxicity or Reference Exposure Level (REL). An REL is a concentration at or below which health effects are not likely to occur. A hazard index of less than 1.0 means that adverse health effects are not expected. Within this analysis, non-carcinogenic exposures of less than 1.0 are considered less than significant.

### 4.2 Methodology

This HRA evaluates potential health risks associated with the emission of diesel particulate matter resulting from the implementation of the proposed Project. Construction equipment and associated heavy-duty truck traffic generate diesel exhaust, which is a known TAC. Diesel exhaust from construction equipment operating at the site poses a health risk to nearby sensitive receptors. Operational activities would also include the use of heavy-duty diesel trucks.

#### Construction Sources

Construction would generate DPM emissions from the use of off-road diesel equipment required for demolition, grading and excavation, paving, and other construction activities. For construction activity, DPM is the primary toxic air contaminant of concern. On-road diesel-powered haul trucks traveling to and from the construction area to deliver materials and equipment were included in the analysis, although they are typically less of a concern because they would not stay on the site for long durations. Diesel

exhaust from construction equipment operating at the site potentially poses a health risk to nearby sensitive receptors. The closest sensitive receptors to the Project site are residences approximately 90 feet to the north.

Health-related risks associated with diesel-exhaust emissions are primarily linked to long-term exposure and the associated risk of contracting cancer. The use of diesel-powered construction equipment would be episodic and would occur throughout the Project site. Construction activities would limit idling to no more than five minutes, which would further reduce nearby sensitive receptors' exposure to temporary and variable DPM emissions. Furthermore, even during the most intense period of construction, emissions of DPM would be generated from different locations on the Project Site rather than in a single location because different types of construction activities (e.g., site preparation and building construction) would not occur at the same place at the same time. Construction emissions rates for PM<sub>10</sub> (DPM) were calculated from the CalEEMod construction emissions modeling conducted for the project Air Quality Assessment.

Construction was modeled according to the following timeline:

- Demolition: February 1, 2024 to March 31, 2024
- Site Preparation: April 1, 2024 to May 15, 2024
- Grading: May 16, 2024 to June 30, 2024
- Building Construction and Infrastructure: July 1, 2024 to December 31, 2024
- Paving: January 1, 2025 to February 28, 2025
- Architectural Coating: January 1, 2025 to April 30, 2025

## Operational Sources

Mobile Sources. The Project is located near existing residential uses. Due to the increased truck traffic from the Project, the resulting emissions could result in pollutant concentrations at existing sensitive receptors. Average daily trips from truck traffic to the Project were obtained from the Project Traffic Study (Kimley-Horn, 2022). An emission rate for PM<sub>10</sub> (DPM) was calculated using trip data and a CARB 2021 Emission FACTor model (EMFAC)<sup>7</sup> model run for Riverside County; refer to Appendix A. EMFAC generates emission factors in terms of grams of pollutant emitted per vehicle activity and can calculate a matrix of emission factors at specific values of vehicle speed and type. The model was run for heavy-duty diesel vehicles traveling along off-site roads, circulating the Project site, and idling at proposed loading docks.

Off-Road Equipment. Operational off-road emissions would be generated by off-road cargo handling equipment used during operational activities. For this project it was assumed that the warehouses would include 14 forklifts and 2 off-highway trucks for loading and unloading goods per the SCAQMD *High Cube Warehouse Truck Trip Study White Paper*<sup>8</sup>. It should be noted that the Project does not include cold storage. Therefore, this analysis models the warehouses as unrefrigerated, and the Project would not include emissions from transport refrigeration units (TRUs).

Emergency Backup Generators. As the Project warehouses are speculative, it is unknown whether emergency backup generators would be used. Backup generators would only be used in the event of a power failure and would not be part of the Project's normal daily operations. Nonetheless, emissions

<sup>7</sup> California Air Resources Board, *EMFAC 2021 Web Database*, [www.arb.ca.gov/emfac](http://www.arb.ca.gov/emfac) accessed March 2022.

<sup>8</sup> SCAQMD, *High Cube Warehouse Truck Trip Study White Paper Summary of Business Survey Results*, June 2014.

associated with this equipment were included to be conservative. If backup generators are required, the end user would be required to obtain a permit from the SCAQMD prior to installation. Emergency backup generators must meet SCAQMD's Best Available Control Technology (BACT) requirements and comply with SCAQMD Rule 1470 (Requirements for Stationary Diesel-Fueled Internal Combustion and Other Compression Ignition Engines), which would minimize emissions.

## Dispersion Modeling

The construction and operational air dispersion modeling for the HRA was performed using the U.S. EPA AERMOD dispersion model. AERMOD is a steady-state, multiple-source, Gaussian dispersion model designed for use with emission sources situated in terrain where ground elevations can exceed the stack heights of the emission sources. AERMOD requires hourly meteorological data consisting of wind vector, wind speed, temperature, stability class, and mixing height. Surface and upper air meteorological data are provided by the SCAQMD. Surface and upper air meteorological data from the Perris Monitoring Station was selected as being the most representative for meteorology based on proximity to the Project site.

The emission sources in the model are line volume sources (comprised of smaller adjacent volume sources) for construction and trucks operations. Construction line volume sources were assigned a release height of 12 feet (3.7 meters) for on-road diesel vehicles and a release height of 15 feet (4.5 meters) for off-road construction equipment. Operational sources include the loading dock idling areas, on-site truck circulation, and off-site truck routes. Heavy duty operational vehicle emissions were assigned a release height of 12 feet (3.7 meters), a plume height of 20.6 feet (6.3 meters). A release height of 12 feet is the average stack height for trucks and the plume height is based on U.S. EPA guidance for vehicle volume sources. Backup generators were modeled as a point source and were assigned a release height of 5 meters.

AERMOD was run to obtain the peak 1-hour and annual average (period) concentration in micrograms per cubic meter ( $\mu\text{g}/\text{m}^3$ ) of  $\text{PM}_{10}$  at the nearby sensitive receptors. According to the SCAQMD's Supplemental Guidelines for Preparing Risk Assessments for AB 2588, air dispersion modeling is required to estimate annual average concentrations to calculate the Maximally Exposed Individual Resident (MEIR), the maximum chronic HI, the zones of impact, and excess cancer burden, as well as peak hourly concentrations to calculate the health impact from substances with acute non-cancer health effects. To achieve these goals, a receptor grid was placed over the nearest sensitive receptors to cover the zone of impact. According to the SCAQMD, in order "to identify the maximum impacted receptors (i.e. peak cancer risk and peak hazard indices) a grid spacing of 100 meters or less must be used" (see page 16 of SCAQMD's Supplemental Guidelines). Due to the size of the Project site, receptors were modeled with a maximum of 20-meter grid spacing. In addition, National Elevation Dataset (NED) terrain data was imported into AERMOD for the Project. The modeling and analysis was prepared in accordance with the SCAQMD Modeling Guidance for AERMOD.<sup>9</sup>

Note that the concentration estimate developed using this methodology is conservative and is not a specific prediction of the actual concentrations that would occur at the Project site any one point in time. Actual 1-hour and annual average concentrations are dependent on many variables, particularly the number and type of vehicles and equipment operating at specific distances during time periods of adverse

---

<sup>9</sup> South Coast Air Quality Management District, *SCAQMD Modeling Guidance for AERMOD*, <http://www.aqmd.gov/home/air-quality/meteorological-data/modeling-guidance>, accessed March 2022.

meteorology. A health risk computation was performed to determine the risk of developing an excess cancer risk calculated on these worst-case exposure duration scenarios. The chronic and carcinogenic health risk calculations are based on the standardized equations contained in the OEHHA Guidance Manual. Only the risk associated with the worst-case location of the Project was assessed.

### Risk and Hazard Assessment

**Cancer Risk.** Based on the OEHHA methodology, residential inhalation cancer risk from annual average DPM concentrations are calculated by multiplying the daily inhalation dose, cancer potency factor, age sensitivity factor (ASF), frequency of time spent at home, and exposure duration divided by averaging time, yielding the excess cancer risk. These factors are discussed in more detail below. It is important to note that exposure duration is based on continual heavy truck operation along nearby roadways. Exposure through inhalation (Dose-air) is a function of breathing rate, exposure frequency, and concentration of substance in the air. To estimate cancer risk, the dose was estimated by applying the following formula to each ground-level concentration:

$$\text{Dose-air} = C_{\text{air}} * (\text{BR}/\text{BW}) * A * \text{EF} * 10^{-6}$$

Dose-air =	dose through inhalation (mg/kg/day)
$C_{\text{air}}$ =	air concentration ( $\mu\text{g}/\text{m}^3$ ) from air dispersion model
(DBR/BW) =	daily breathing rate normalized to body weight (L/kg bodyweight-day)
A =	inhalation absorption factor (unitless)
EF =	exposure frequency (approximately 350 days per year for residential)
$10^{-6}$ =	conversion factor (micrograms to milligrams, liters to cubic meters)

OEHHA developed ASFs to consider the increased sensitivity to carcinogens during early-life exposure. In the absence of chemical-specific data, OEHHA recommends default ASFs presented in [Table 2: Age Sensitivity Factors, Fraction of Time at Home, and Daily Breathing Rates](#). Fraction of time at home (FAH) during the day is used to adjust exposure duration and cancer risk from a specific facility's emissions, based on the assumption that exposure to the facility's emissions are not occurring away from home. OEHHA recommends the FAH values presented in [Table 2](#).

<b>Table 2: Age Sensitivity Factors, Fraction of Time at Home, and Daily Breathing Rates</b>					
<b>Age</b>	<b>Exposure Frequency (days/year)</b>	<b>Exposure Duration (years)</b>	<b>Age Sensitivity Factor<sup>1</sup> (ASF)</b>	<b>Fraction of Time at Home (FAH)</b>	<b>Daily Breathing Rate (L/kg BW-day<sup>2</sup>)</b>
<b>Residential</b>					
Third trimester	350	0.25	10	100%	361
0 to 2 years	350	2	10	100%	1,090
Ages 2 through 15 years	350	14	3	100%	572
Ages 16 and greater	350	14	1	73%	261
<b>Worker<sup>3</sup></b>	250	25	1	N/A	230
<b>Student<sup>3</sup></b>	180	9	3	N/A	640
<sup>1</sup> Accounts for potential increased sensitivity to carcinogens during childhood. <sup>2</sup> Daily breathing rate normalized to body weight (L/kg body weight - day) (95 <sup>th</sup> percentile for 3rd trimester to 2 years and 80 <sup>th</sup> percentile for other age groups). <sup>3</sup> Worker and Student breathing rates are 95 <sup>th</sup> percentile 8-hour breathing rates based on moderate intensity activity. Source: California Office of Environmental Health Hazard Assessment, <i>Air Toxics Program Guidance Manual for the Preparation of Health Risk Assessments</i> , February 2015 and South Coast Air Quality Management District, Permit Application Package "N" Risk Assessment Procedures for Rules 1401, 1401.1, and 212 Version 8.1.					

To estimate the cancer risk, the dose is multiplied by the cancer potency factor, the ASF, the exposure duration divided by averaging time, and the frequency of time spent at home (for residents only):

$$Risk_{inh-res} = (Dose_{air} * CPF * ASF * (ED/AT) * FAH)$$

- Risk<sub>inh-res</sub> = residential inhalation cancer risk (potential chances per million)
- Dose<sub>air</sub> = daily dose through inhalation (mg/kg-day)
- CPF = inhalation cancer potency factor (mg/kg-day<sup>-1</sup>)
- ASF = age sensitivity factor for a specified age group (unitless)
- ED = exposure duration (years)
- AT = averaging time of lifetime cancer risk (years)
- FAH = fraction of time spent at home (unitless)

**Chronic Non-Cancer Hazard.** Non-cancer chronic impacts are calculated by dividing the annual average concentration by the REL for that substance. The REL is defined as the concentration at which no adverse non-cancer health effects are anticipated. According to OEHHA, the REL for DPM is 5 and the target organ is the respiratory system. The following equation was used to determine the non-cancer risk:

$$Hazard\ Index = C_i / REL_i$$

- C<sub>i</sub> = concentration in the air of substance i (annual average concentration in µg/m<sup>3</sup>)
- REL<sub>i</sub> = chronic noncancer Reference Exposure Level for substance (µg/m<sup>3</sup>)

**Health Risk Computation.** A health risk computation was performed to determine the risk of developing an excess cancer risk calculated on a 30-year exposure scenario using the approach described in the OEHHA *Air Toxics Program Guidance Manual for the Preparation of Health Risk Assessments* (February 2015) and the daily breathing rates, age sensitivity factors, exposure duration, and fraction of time at home specified in the SCAQMD, Permit Application Package "N" Risk Assessment Procedures for Rules 1401, 1401.1, and 212 Version 8.1 (refer to [Table 2](#)). Health risk were analyzed at the point of maximum

impact and are a conservative estimate. The pollutant concentrations are then used to estimate the long-term cancer health risks to an individual as well as the non-cancer chronic health index.

The off-site impacts would occur from the diesel trucks accessing the proposed Project. The cancer and chronic health risks are based on the annual average concentration of  $PM_{10}$  (used as a proxy for DPM). As noted above, the chronic and carcinogenic health risk calculations are based on the standardized equations contained in the U.S. EPA *Human Health Evaluation Manual* (1991) and the OEHHA Guidance Manual (2015).



## 5 POTENTIAL HEALTH RISK IMPACTS

CARB identified DPM as a TAC in 1998. Mobile sources (including trucks, buses, automobiles, trains, ships, and farm equipment) are by far the largest source of diesel emissions. The exhaust from diesel engines includes hundreds of different gaseous and particulate components, many of which are toxic. Diesel exhaust is composed of two phases, either gas or particulate – both contribute to the risk. The gas phase is composed of many of the urban TACs, such as acetaldehyde, acrolein, benzene, 1,3-butadiene, formaldehyde, and polycyclic aromatic hydrocarbons. The particulate phase has many different types that can be classified by size or composition. The sizes of diesel particulates of greatest health concern are fine and ultrafine particles. These particles may be composed of elemental carbon with adsorbed compounds such as organics, sulfates, nitrates, metals, and other trace elements. Diesel exhaust is emitted from a broad range of on- and off-road diesel engines. As the Project is proposed near existing sensitive receptors (single-family residences), an analysis of DPM was performed using the EPA-approved AERMOD model.

### 5.1 Carcinogenic Risk

Construction-related activities would result in Project-generated emissions of DPM from the exhaust of off-road, heavy-duty diesel equipment for site preparation (e.g., clearing, grading); paving; application of architectural coatings; on-road truck travel; and other miscellaneous activities. For construction activity, DPM is the primary toxic air contaminant of concern. On-road diesel-powered haul trucks traveling to and from the construction area to deliver materials and equipment are less of a concern because they would not stay on the site for long durations. Diesel exhaust from construction equipment operating at the site poses a health risk to nearby sensitive receptors.

Operational vehicle DPM emissions were estimated using emission factors for coarse particulate matter less than 10 microns in diameter ( $PM_{10}$ ) generated with the EMFAC developed by CARB. EMFAC is a mathematical model that was developed to calculate emission rates from motor vehicles that operate on highways, freeways, and local roads in California and is commonly used by CARB to project changes in future emissions from on-road mobile sources. EMFAC, incorporates regional motor vehicle data, information and estimates regarding the distribution of vehicle miles traveled (VMT) by speed, and number of starts per day. The model includes the emissions benefits of the truck and bus rule and the previously adopted rules for other on-road diesel equipment. The closest sensitive receptors to the Project site are residences approximately 90 feet north of Project site.

Table 3: Health Risk Results shows the unmitigated and mitigated health risk for the combined construction and operation of the Project. Based on OEHHA *Risk Assessment Guidelines*, the exposure duration for a resident is 30 years, beginning with the third trimester; the exposure duration for workers is 25 years. Operations would commence following construction. As such, construction would not overlap with operations. The analysis calculates risk based on exposure to construction concentrations during the initial 14 months of the exposure duration and operational concentrations for the remainder of the exposure duration. Project emissions would result in a maximum cancer risk of 13.94 in one million, which would exceed the SCAQMD threshold of 10 in one million. The Project includes mitigation measure (MM) **HRA-1**, which requires the use of Tier 4 construction equipment. Implementation of the **MM HRA-1** would reduce cancer risk to 1.80 in one million; refer to Table 3. Therefore, impacts associated with carcinogenic risk would be less than significant.

<b>Table 3: Health Risk Results</b>		
<b>Exposure Scenario</b>	<b>Maximum Cancer Risk (Risk per Million)</b>	<b>Chronic Noncancer Hazard</b>
<b>Unmitigated Emissions</b>		
<b>Residential Receptors</b> Houses along Kuffel Road, 90 feet north of Project <sup>1</sup>	<b>13.94</b>	0.0083
<b>Worker Receptors</b> – Farm adjacent to southern boundary of Project <sup>1</sup>	0.33	0.0083
<i>Threshold</i>	10	1.0
<b>Threshold Exceeded</b>	<b>Yes</b>	<b>No</b>
<b>Mitigated Emissions (Tier 4 Final Construction Equipment)<sup>2</sup></b>		
<b>Residential Receptors</b> Houses along Kuffel Road, 90 feet north of Project <sup>1</sup>	1.80	0.0012
<b>Worker Receptors</b> – Farm adjacent to southern boundary of Project <sup>1</sup>	0.09	0.0015
<i>Threshold</i>	10	1.0
<b>Threshold Exceeded?</b>	<b>No</b>	<b>No</b>
<sup>1</sup> Refer to <a href="#">Appendix A</a> . According to OEHHA, the REL for DPM is 5 and the target organ is the respiratory system.		
<sup>2</sup> The “Mitigated Emissions” exposure scenario shows the risk with the incorporation of MM HRA-1 (Tier 4 Final Construction Equipment).		

## 5.2 Non-Carcinogenic Hazard

The significance thresholds for TAC exposure also require an evaluation of non-cancer risk stated in terms of a hazard index. Non-cancer chronic impacts are calculated by dividing the annual average concentration by the REL for that substance. The REL is defined as the concentration at which no adverse non-cancer health effects are anticipated. RELs are designed to protect sensitive individuals within the population. According to OEHHA, the REL for DPM is 5 and the target organ is the respiratory system.<sup>10</sup>

Chronic non-carcinogenic impacts are shown in [Table 3](#). A chronic hazard index of 1.0 is considered individually significant. The hazard index is calculated by dividing the chronic exposure by the reference exposure level. The chronic hazard was calculated based on the highest annual average concentration at the maximally exposed individual receptor. The highest maximum chronic hazard index associated with emissions from the Project would be 0.0083, respectively which would not exceed the hazard index threshold of 1.0 for exposure to hazardous substances. It should be noted that there is no acute REL for DPM and acute health risk cannot be calculated. The Project includes **MM HRA-1**, which requires the use of Tier 4 construction equipment. Implementation of the **MM HRA-1** would further reduce the chronic hazard; refer to [Table 3](#). Therefore, impacts associated with chronic exposure to hazardous substances would be less than significant.

<sup>10</sup> California Office of Environmental Health Hazard Assessment, *OEHHA Acute, 8-hour and Chronic Reference Exposure Level (REL) Summary*, available at <https://oehha.ca.gov/air/general-info/oehha-acute-8-hour-and-chronic-reference-exposure-level-rel-summary>

### 5.3 Conclusion

As described above, impacts related to cancer risk and non-carcinogenic hazards would be less than significant with the implementation of **MM HRA-1**. It should be noted that this analysis assesses the Project's incremental contribution to health risk impacts, consistent with the SCAQMD guidance and methodology. The SCAQMD has not established separate cumulative thresholds and does not require combining impacts from cumulative projects. The SCAQMD considers projects that do not exceed the project-specific thresholds to generally not be cumulatively significant.<sup>11</sup> Therefore, impacts related to health risk from the Project would be less than significant.

#### Mitigation Measures:

**MM HRA-1** Prior to issuance of grading permits, the applicant shall prepare and submit documentation to the City of Menifee that demonstrate the following:

- All off-road diesel-powered construction equipment greater than 50 horsepower meets California Air Resources Board Tier 4 Final off-road emissions standards or incorporate CARB Level 3 Verified Diesel Emission Control Strategy (VDECS). Requirements for Tier 4 Final equipment shall be included in applicable bid documents and successful contractor(s) must demonstrate the ability to supply such equipment. A copy of each unit's Best Available Control Technology (BACT) documentation (certified tier specification or model year specification), and CARB or SCAQMD operating permit (if applicable) shall be provided to the City at the time of mobilization of each applicable unit of equipment.

**Level of Significance:** Less than significant impact with **MM HRA-1** incorporated.

---

<sup>11</sup> South Coast Air Quality Management District, *White Paper on Potential Control Strategies to Address Cumulative Impacts from Air Pollution*, August 2003.

## 6 REFERENCES

1. California Air Pollution Control Officers Association, *Health Risk Assessment for Proposed Land Use Projects*, July 2009.
2. California Air Resources Board, *EMFAC 2021 Web Database*, [www.arb.ca.gov/emfac](http://www.arb.ca.gov/emfac), accessed August 2022.
3. California Air Resources Board, *Risk Reduction Plan to Reduce Particulate Matter Emissions from Diesel-Fueled Engines and Vehicles*, October 2000.
4. California Office of Environmental Health Hazard Assessment, *Air Toxics Hot Spots Program Risk Assessment Guidelines*, August 2003.
5. California Office of Environmental Health Hazard Assessment, *Air Toxics Hot Spots Program Risk Assessment Guidance Manual for Preparation of Health Risk Assessments*, February 2015.
6. California Office of Environmental Health Hazard Assessment, *CalEnviroScreen 4.0 (October 2021 Update)*, <https://oehha.ca.gov/calenviroscreen/report/calenviroscreen-40>, accessed October 4, 2022.
7. California Office of Environmental Health Hazard Assessment, *OEHHA Acute, 8-hour and Chronic Reference Exposure Level (REL) Summary*, <https://oehha.ca.gov/air/general-info/oehha-acute-8-hour-and-chronic-reference-exposure-level-rel-summary>, accessed August 2022.
8. Health Effects Institute, *Advanced Collaborative Emissions Study (ACES): Lifetime Cancer and Non-Cancer Assessment in Rats Exposed to New-Technology Diesel Exhaust*, January 2015.
9. HPA Architecture, *Menifee 700k – Overall Site Plan*, 2023.
10. Kimley-Horn and Associates, *Traffic Study for the CADO Warehouse Project in Menifee*, July 2022.
11. Lakes Environmental, *AERMOD View Gaussian Plume Air Dispersion Model*, Version 10.2.1.
12. Ralph Propper, et al., *Ambient and Emission Trends of Toxic Air Contaminants in California*, Environmental Science and Technology, September 2015.
13. South Coast Air Quality Management District, *Air Toxics Control Plan for the Next Ten Years*, March 2000.
14. South Coast Air Quality Management District, *Addendum to the Air Toxics Control Plan*, March 2004.
15. South Coast Air Quality Management District, *SCAQMD Meteorological Data for AERMOD*, <http://www.aqmd.gov/home/air-quality/meteorological-data>, accessed August 2022.
16. South Coast Air Quality Management District, *Multiple Air Toxics Exposure Study (MATES V)*, August 2021.
17. South Coast Air Quality Management District, *SCAQMD Modeling Guidance for AERMOD*, <http://www.aqmd.gov/home/air-quality/meteorological-data/modeling-guidance>, accessed March 2022.
18. South Coast Air Quality Management District, *White Paper on Potential Control Strategies to Address Cumulative Impacts from Air Pollution*, August 2003.
19. United States Environmental Protection Agency, *Exposure Factors Handbook: 2011 Edition*, September 2011.
20. United States Environmental Protection Agency (U.S. EPA), *Control of Air Pollution from New Motor Vehicles: Heavy-Duty Engine and Vehicle Standards and Highway Diesel Fuel Sulfur Control Requirements*, Final Rule. 40 Code of Federal Regulations, Parts 69, 80, and 86. January 18, 2001.

# Appendix A

## Modeling Data

---

**Construction - Unmitigated**

Receptor	Concentration		Risk	Chronic	Acute	
	Annual	1HR				
Resident	0.04057	2.77407	13.879	8.11E-03	1.11E+00	Highest emissions houses to the north
Worker	0.0533	3.04183	0.2753	1.07E-02	1.11E+00	Highest emissions farm to south

**Construction - Mitigated**

Receptor	Concentration		Risk	Chronic	Acute
	Annual	1HR			
Resident	0.00509	0.33676	1.7413	1.02E-03	1.35E-01
Worker	0.00645	0.36953	0.033323	1.29E-03	1.48E-01

Construction duration is 1.5 years, conservatively rounded to 2 years  
3rd trimester start age for residential

**Operations**

**Operations - Unmitigated**

Receptor	Concentration		Risk	Chronic	Acute	
	Annual	1HR				
Resident	0.00115	0.33456	0.06	2.30E-04	1.34E-01	Highest emissions house on the corner of Kuffel Rd and Byers Rd
Worker	0.00093	0.46913	0.05	1.86E-04	1.88E-01	Highest emissions farm to south

**Results**

Cancer Risk		
	Unmitigated	Mitigated
Resident	13.94	1.80
Worker	0.33	0.09

Chronic Risk		
	Unmitigated	Mitigated
Resident	0.0083	0.0012
Worker	0.0108	0.0015

Acute Risk		
	Unmitigated	Mitigated
Resident	1.2434	0.2685
Worker	1.2973	0.3355

CADO Menifee

PM<sub>10</sub> Exhaust On-Site

	Unmitigated			Mitigated			
	Year	Tons/Year	g/s	Weighted g/s	Tons/Year	g/s	Weighted g/s
SLINE1	2024	1.02E-01	0.013470	0.012924801	1.56E-02	0.002056	0.001557764
	2025	1.12E-02	0.004106		1.70E-04	0.000062	

	2024	2025	Total
Const Duration (Days):	239	86	325

	Trips		Miles		Weighted
	Vendor	Hauling	Vendor	Hauling	Trip length
2023	0	18161	6.9	20	20.00
2024	310	18,161	6.9	20	19.78

PM<sub>10</sub> Exhaust Off-Site

	Unmitigated			Mitigated				
	Tons/Year	g/s	g/s per mile	Weighted g/s	Tons/Year	g/s	g/s per mile	Weighted g/s
2023	1.94E-02	0.002550	0.000127514	9.54E-05	1.94E-02	0.002550	0.000127514	9.54E-05
2024	3.40E-04	0.000125	6.29585E-06		3.40E-04	0.000125	6.29585E-06	

Construction Route		Length (meters)	Length (Miles)	Emissions (g/sec per mile)	Unmitigated	Mitigated
					Emission Rate (g/sec)	Emission Rate (g/sec)
SLINE2	Offsite Truck Route Hauling	2653	1.65	9.54E-05	1.57E-04	1.57E-04
SLINE3	SB Onramp	346.6	0.22	9.54E-05	2.06E-05	2.06E-05
SLINE4	NB Offramp	381.4	0.24	9.54E-05	2.26E-05	2.26E-05
SLINE5	between ramps	183.8	0.11	9.54E-05	1.09E-05	1.09E-05
SLINE6	NB Onramp	323.2	0.20	9.54E-05	1.92E-05	1.92E-05
SLINE7	SB Offramp	407.3	0.25	9.54E-05	2.42E-05	2.42E-05

On-Site Construction PM<sub>10</sub> Exhaust (tons/yr)

Off-Site Construction PM<sub>10</sub> Exhaust (tons/yr)

Year	Phase	Unitigated	Mitigated	Year	Phase	Unitigated	Mitigated
2024	Demo	2.00E-02	1.29E-03	2024	Demo	4.00E-05	4.00E-05
2024	Site Prep	2.03E-02	1.02E-03	2024	Site Prep	1.00E-05	1.00E-05
2024	Grading	2.14E-02	1.06E-02	2024	Grading	1.09E-02	1.09E-02
2024	Building Construc	4.05E-02	2.69E-03	2024	Building Construc	8.40E-03	8.40E-03
	Total 2024	1.02E-01	1.56E-02		Total 2023	1.94E-02	1.94E-02
2025	Paving	9.00E-03	8.00E-04	2025	Paving	2.00E-05	2.00E-05
2025	A Coating	2.21E-03	2.21E-03	2025	A Coating	3.20E-04	3.20E-04
	Total 2025	1.12E-02	1.70E-04		Total 2024	3.40E-04	3.40E-04

**Opeational Emissions Rates**

	<b>Truck Route Emissions</b>	<b>Speed (mph)</b>	<b>Trips (veh/day)</b>	<b>Emission Factor (g/mi)</b>	<b>Length (meters)</b>	<b>Length (mi/veh)</b>	<b>Emissions (g/day)</b>	<b>Emission Rate (g/sec)</b>
SLINE3	On-Site Circulation N	15	68	0.01706	377.5	0.23	2.70E-01	3.13E-06
SLINE4	On-Site Circulation S	15	68	0.01706	390.3	0.24	2.79E-01	3.23E-06
SLINE5	Off-Site Wheat S	35	34	0.01021	277.3	0.17	5.98E-02	6.92E-07
SLINE6	Off-Site Wheat N	35	68	0.01021	201.6	0.13	8.63E-02	9.99E-07
SLINE7	Off-Site Byers S	35	34	0.01021	278.2	0.17	6.00E-02	6.94E-07
SLINE8	Off-Site Byers N	35	68	0.01706	191.3	0.12	1.37E-01	1.58E-06
SLINE9	Off-Site Ethanac W	50	68	0.01440	358.3	0.22	2.16E-01	2.50E-06
SLINE10	Off-Site Ethanac E	50	135	0.01440	2245.8	1.40	2.71E+00	3.14E-05
SLINE11	Off-Site Ethanac between ramps	50	68	0.01440	215.7	0.13	1.30E-01	1.51E-06
SLINE12	SB Onramp	45	27	0.01223	370.5	0.23	7.60E-02	8.80E-07
SLINE13	NB Offramp	45	41	0.01223	388.5	0.24	1.20E-01	1.38E-06
SLINE14	NB Onramp	45	41	0.01223	318.2	0.20	9.79E-02	1.13E-06
SLINE15	SB Offramp	45	27	0.01223	405.1	0.25	8.31E-02	9.62E-07

	<b>Loading Dock Idling</b>	<b>Speed (mph)</b>	<b>Trips (veh/day)</b>	<b>Emission Factor (g/hr)</b>	<b>Duration (hr/veh)</b>	<b>Emissions (g/day)</b>	<b>Emission Rate (g/sec)</b>
SLINE1	Truck Idle N	Idle	34	0.001849165	0.25	1.56E-02	1.81E-07
SLINE2	Truck Idle S	Idle	34	0.001849165	0.25	1.56E-02	1.81E-07



```

**
*****
**
** AERMOD Input Produced by:
** AERMOD View Ver. 10.2.0
** Lakes Environmental Software Inc.
** Date: 10/3/2022
** File: C:\Lakes\AERMOD
View\CADO_Menifee\CADO_Menifee_Construction\CADO_Menifee_Construction.ADI
**
*****
**
**
*****
** AERMOD Control Pathway
*****
**
**
CO STARTING
  TITLEONE C:\Lakes\AERMOD View\CADO_Menifee\CADO_Menifee_Construction\CADO_Men
  MODELOPT DFAULT CONC
  AVERTIME 1 PERIOD
  POLLUTID SO2
  RUNORNOT RUN
  ERRORFIL CADO_Menifee_Construction.err
CO FINISHED
**
*****
** AERMOD Source Pathway
*****
**
**
SO STARTING
** Source Location **
** Source ID - Type - X Coord. - Y Coord. **
** -----
** Line Source Represented by Adjacent Volume Sources
** LINE VOLUME Source ID = SLINE1
** DESCRSRC Construction
** PREFIX
** Length of Side = 26.00
** Configuration = Adjacent
** Emission Rate = 0.012924801
** Vertical Dimension = 7.65
** SZINIT = 3.56
** Nodes = 28
** 479678.593, 3733676.261, 436.16, 3.82, 12.09
** 479686.297, 3733198.632, 444.28, 3.82, 12.09
** 479711.976, 3733197.348, 444.15, 3.82, 12.09

```

\*\* 479706.840, 3733576.113, 437.01, 3.82, 12.09  
 \*\* 479740.223, 3733576.113, 436.86, 3.82, 12.09  
 \*\* 479740.223, 3733203.768, 443.61, 3.82, 12.09  
 \*\* 479769.753, 3733206.336, 443.36, 3.82, 12.09  
 \*\* 479767.186, 3733577.397, 436.75, 3.82, 12.09  
 \*\* 479799.284, 3733578.681, 436.65, 3.82, 12.09  
 \*\* 479800.568, 3733207.620, 443.38, 3.82, 12.09  
 \*\* 479831.383, 3733207.620, 443.63, 3.82, 12.09  
 \*\* 479827.531, 3733574.829, 436.22, 3.82, 12.09  
 \*\* 479863.482, 3733574.829, 436.02, 3.82, 12.09  
 \*\* 479862.198, 3733201.200, 443.61, 3.82, 12.09  
 \*\* 479894.296, 3733202.484, 443.33, 3.82, 12.09  
 \*\* 479896.864, 3733577.397, 435.92, 3.82, 12.09  
 \*\* 479925.111, 3733578.681, 435.81, 3.82, 12.09  
 \*\* 479923.827, 3733207.620, 442.43, 3.82, 12.09  
 \*\* 479953.358, 3733210.188, 441.38, 3.82, 12.09  
 \*\* 479952.074, 3733574.829, 435.48, 3.82, 12.09  
 \*\* 479979.037, 3733574.829, 435.16, 3.82, 12.09  
 \*\* 479980.321, 3733210.188, 440.63, 3.82, 12.09  
 \*\* 480004.716, 3733212.756, 440.04, 3.82, 12.09  
 \*\* 480006.000, 3733573.545, 434.92, 3.82, 12.09  
 \*\* 480042.627, 3733572.757, 434.53, 3.82, 12.09  
 \*\* 480042.425, 3733203.091, 439.25, 3.82, 12.09  
 \*\* 480080.225, 3733205.659, 438.83, 3.82, 12.09  
 \*\* 480079.185, 3733673.693, 433.57, 3.82, 12.09

\*\* -----

LOCATION L0001101	VOLUME	479678.803	3733663.263	436.28
LOCATION L0001102	VOLUME	479679.222	3733637.266	436.45
LOCATION L0001103	VOLUME	479679.641	3733611.270	436.71
LOCATION L0001104	VOLUME	479680.061	3733585.273	437.06
LOCATION L0001105	VOLUME	479680.480	3733559.277	437.46
LOCATION L0001106	VOLUME	479680.899	3733533.280	437.87
LOCATION L0001107	VOLUME	479681.319	3733507.283	438.31
LOCATION L0001108	VOLUME	479681.738	3733481.287	438.81
LOCATION L0001109	VOLUME	479682.157	3733455.290	439.37
LOCATION L0001110	VOLUME	479682.576	3733429.294	440.01
LOCATION L0001111	VOLUME	479682.996	3733403.297	440.56
LOCATION L0001112	VOLUME	479683.415	3733377.300	441.08
LOCATION L0001113	VOLUME	479683.834	3733351.304	441.56
LOCATION L0001114	VOLUME	479684.254	3733325.307	441.98
LOCATION L0001115	VOLUME	479684.673	3733299.310	442.33
LOCATION L0001116	VOLUME	479685.092	3733273.314	442.73
LOCATION L0001117	VOLUME	479685.512	3733247.317	443.22
LOCATION L0001118	VOLUME	479685.931	3733221.321	443.76
LOCATION L0001119	VOLUME	479689.602	3733198.467	444.23
LOCATION L0001120	VOLUME	479711.927	3733200.946	444.04
LOCATION L0001121	VOLUME	479711.574	3733226.944	443.49
LOCATION L0001122	VOLUME	479711.222	3733252.941	442.96
LOCATION L0001123	VOLUME	479710.869	3733278.939	442.45

LOCATION	L0001124	VOLUME	479710.517	3733304.936	441.97
LOCATION	L0001125	VOLUME	479710.164	3733330.934	441.63
LOCATION	L0001126	VOLUME	479709.812	3733356.932	441.20
LOCATION	L0001127	VOLUME	479709.459	3733382.929	440.72
LOCATION	L0001128	VOLUME	479709.107	3733408.927	440.23
LOCATION	L0001129	VOLUME	479708.754	3733434.924	439.72
LOCATION	L0001130	VOLUME	479708.402	3733460.922	439.16
LOCATION	L0001131	VOLUME	479708.049	3733486.920	438.59
LOCATION	L0001132	VOLUME	479707.697	3733512.917	438.09
LOCATION	L0001133	VOLUME	479707.344	3733538.915	437.63
LOCATION	L0001134	VOLUME	479706.992	3733564.913	437.23
LOCATION	L0001135	VOLUME	479721.638	3733576.113	437.00
LOCATION	L0001136	VOLUME	479740.223	3733568.698	437.02
LOCATION	L0001137	VOLUME	479740.223	3733542.698	437.42
LOCATION	L0001138	VOLUME	479740.223	3733516.698	437.87
LOCATION	L0001139	VOLUME	479740.223	3733490.698	438.30
LOCATION	L0001140	VOLUME	479740.223	3733464.698	438.78
LOCATION	L0001141	VOLUME	479740.223	3733438.698	439.28
LOCATION	L0001142	VOLUME	479740.223	3733412.698	439.78
LOCATION	L0001143	VOLUME	479740.223	3733386.698	440.28
LOCATION	L0001144	VOLUME	479740.223	3733360.698	440.75
LOCATION	L0001145	VOLUME	479740.223	3733334.698	441.17
LOCATION	L0001146	VOLUME	479740.223	3733308.698	441.63
LOCATION	L0001147	VOLUME	479740.223	3733282.698	442.16
LOCATION	L0001148	VOLUME	479740.223	3733256.698	442.68
LOCATION	L0001149	VOLUME	479740.223	3733230.698	443.17
LOCATION	L0001150	VOLUME	479740.223	3733204.698	443.66
LOCATION	L0001151	VOLUME	479765.199	3733205.940	443.42
LOCATION	L0001152	VOLUME	479769.605	3733227.764	443.01
LOCATION	L0001153	VOLUME	479769.425	3733253.763	442.58
LOCATION	L0001154	VOLUME	479769.245	3733279.762	442.12
LOCATION	L0001155	VOLUME	479769.065	3733305.762	441.59
LOCATION	L0001156	VOLUME	479768.885	3733331.761	441.11
LOCATION	L0001157	VOLUME	479768.706	3733357.760	440.59
LOCATION	L0001158	VOLUME	479768.526	3733383.760	440.10
LOCATION	L0001159	VOLUME	479768.346	3733409.759	439.61
LOCATION	L0001160	VOLUME	479768.166	3733435.759	439.12
LOCATION	L0001161	VOLUME	479767.986	3733461.758	438.64
LOCATION	L0001162	VOLUME	479767.806	3733487.757	438.19
LOCATION	L0001163	VOLUME	479767.626	3733513.757	437.76
LOCATION	L0001164	VOLUME	479767.446	3733539.756	437.35
LOCATION	L0001165	VOLUME	479767.266	3733565.756	436.95
LOCATION	L0001166	VOLUME	479781.532	3733577.971	436.77
LOCATION	L0001167	VOLUME	479799.313	3733570.448	436.71
LOCATION	L0001168	VOLUME	479799.403	3733544.448	436.98
LOCATION	L0001169	VOLUME	479799.493	3733518.448	437.41
LOCATION	L0001170	VOLUME	479799.583	3733492.448	437.91
LOCATION	L0001171	VOLUME	479799.673	3733466.448	438.41
LOCATION	L0001172	VOLUME	479799.763	3733440.449	438.89

LOCATION L0001173	VOLUME	479799.853	3733414.449	439.37
LOCATION L0001174	VOLUME	479799.942	3733388.449	439.88
LOCATION L0001175	VOLUME	479800.032	3733362.449	440.43
LOCATION L0001176	VOLUME	479800.122	3733336.449	440.96
LOCATION L0001177	VOLUME	479800.212	3733310.449	441.38
LOCATION L0001178	VOLUME	479800.302	3733284.450	441.86
LOCATION L0001179	VOLUME	479800.392	3733258.450	442.34
LOCATION L0001180	VOLUME	479800.482	3733232.450	442.82
LOCATION L0001181	VOLUME	479801.738	3733207.620	443.40
LOCATION L0001182	VOLUME	479827.738	3733207.620	443.62
LOCATION L0001183	VOLUME	479831.148	3733229.974	443.08
LOCATION L0001184	VOLUME	479830.876	3733255.973	442.49
LOCATION L0001185	VOLUME	479830.603	3733281.971	441.94
LOCATION L0001186	VOLUME	479830.330	3733307.970	441.42
LOCATION L0001187	VOLUME	479830.058	3733333.968	441.00
LOCATION L0001188	VOLUME	479829.785	3733359.967	440.49
LOCATION L0001189	VOLUME	479829.512	3733385.966	439.93
LOCATION L0001190	VOLUME	479829.240	3733411.964	439.35
LOCATION L0001191	VOLUME	479828.967	3733437.963	438.80
LOCATION L0001192	VOLUME	479828.694	3733463.961	438.29
LOCATION L0001193	VOLUME	479828.421	3733489.960	437.82
LOCATION L0001194	VOLUME	479828.149	3733515.958	437.28
LOCATION L0001195	VOLUME	479827.876	3733541.957	436.79
LOCATION L0001196	VOLUME	479827.603	3733567.956	436.44
LOCATION L0001197	VOLUME	479846.657	3733574.829	436.18
LOCATION L0001198	VOLUME	479863.450	3733565.654	436.26
LOCATION L0001199	VOLUME	479863.361	3733539.654	436.74
LOCATION L0001200	VOLUME	479863.271	3733513.655	437.24
LOCATION L0001201	VOLUME	479863.182	3733487.655	437.66
LOCATION L0001202	VOLUME	479863.093	3733461.655	438.07
LOCATION L0001203	VOLUME	479863.003	3733435.655	438.70
LOCATION L0001204	VOLUME	479862.914	3733409.655	439.39
LOCATION L0001205	VOLUME	479862.825	3733383.655	440.04
LOCATION L0001206	VOLUME	479862.735	3733357.656	440.60
LOCATION L0001207	VOLUME	479862.646	3733331.656	441.09
LOCATION L0001208	VOLUME	479862.557	3733305.656	441.47
LOCATION L0001209	VOLUME	479862.467	3733279.656	441.96
LOCATION L0001210	VOLUME	479862.378	3733253.656	442.54
LOCATION L0001211	VOLUME	479862.289	3733227.656	443.15
LOCATION L0001212	VOLUME	479862.199	3733201.656	443.72
LOCATION L0001213	VOLUME	479887.721	3733202.221	443.48
LOCATION L0001214	VOLUME	479894.429	3733221.903	442.99
LOCATION L0001215	VOLUME	479894.608	3733247.903	442.30
LOCATION L0001216	VOLUME	479894.786	3733273.902	441.71
LOCATION L0001217	VOLUME	479894.964	3733299.901	441.22
LOCATION L0001218	VOLUME	479895.142	3733325.901	440.76
LOCATION L0001219	VOLUME	479895.320	3733351.900	440.25
LOCATION L0001220	VOLUME	479895.498	3733377.900	439.70
LOCATION L0001221	VOLUME	479895.676	3733403.899	439.13

LOCATION L0001222	VOLUME	479895.854	3733429.898	438.52
LOCATION L0001223	VOLUME	479896.032	3733455.898	437.94
LOCATION L0001224	VOLUME	479896.210	3733481.897	437.50
LOCATION L0001225	VOLUME	479896.388	3733507.897	437.14
LOCATION L0001226	VOLUME	479896.566	3733533.896	436.76
LOCATION L0001227	VOLUME	479896.744	3733559.895	436.33
LOCATION L0001228	VOLUME	479905.353	3733577.783	435.95
LOCATION L0001229	VOLUME	479925.090	3733572.460	435.96
LOCATION L0001230	VOLUME	479925.000	3733546.460	436.43
LOCATION L0001231	VOLUME	479924.910	3733520.460	436.74
LOCATION L0001232	VOLUME	479924.820	3733494.460	437.12
LOCATION L0001233	VOLUME	479924.730	3733468.460	437.53
LOCATION L0001234	VOLUME	479924.640	3733442.461	437.96
LOCATION L0001235	VOLUME	479924.550	3733416.461	438.39
LOCATION L0001236	VOLUME	479924.460	3733390.461	438.85
LOCATION L0001237	VOLUME	479924.370	3733364.461	439.33
LOCATION L0001238	VOLUME	479924.280	3733338.461	439.85
LOCATION L0001239	VOLUME	479924.190	3733312.461	440.36
LOCATION L0001240	VOLUME	479924.100	3733286.461	440.88
LOCATION L0001241	VOLUME	479924.010	3733260.462	441.37
LOCATION L0001242	VOLUME	479923.920	3733234.462	441.82
LOCATION L0001243	VOLUME	479923.830	3733208.462	442.28
LOCATION L0001244	VOLUME	479948.891	3733209.799	441.51
LOCATION L0001245	VOLUME	479953.282	3733231.704	441.07
LOCATION L0001246	VOLUME	479953.191	3733257.703	440.69
LOCATION L0001247	VOLUME	479953.099	3733283.703	440.28
LOCATION L0001248	VOLUME	479953.008	3733309.703	439.84
LOCATION L0001249	VOLUME	479952.916	3733335.703	439.42
LOCATION L0001250	VOLUME	479952.825	3733361.703	438.96
LOCATION L0001251	VOLUME	479952.733	3733387.703	438.50
LOCATION L0001252	VOLUME	479952.642	3733413.703	438.07
LOCATION L0001253	VOLUME	479952.550	3733439.702	437.65
LOCATION L0001254	VOLUME	479952.458	3733465.702	437.26
LOCATION L0001255	VOLUME	479952.367	3733491.702	436.89
LOCATION L0001256	VOLUME	479952.275	3733517.702	436.53
LOCATION L0001257	VOLUME	479952.184	3733543.702	436.22
LOCATION L0001258	VOLUME	479952.092	3733569.702	435.76
LOCATION L0001259	VOLUME	479972.946	3733574.829	435.42
LOCATION L0001260	VOLUME	479979.107	3733554.920	435.74
LOCATION L0001261	VOLUME	479979.199	3733528.921	436.10
LOCATION L0001262	VOLUME	479979.290	3733502.921	436.44
LOCATION L0001263	VOLUME	479979.382	3733476.921	436.79
LOCATION L0001264	VOLUME	479979.473	3733450.921	437.16
LOCATION L0001265	VOLUME	479979.565	3733424.921	437.61
LOCATION L0001266	VOLUME	479979.656	3733398.921	438.04
LOCATION L0001267	VOLUME	479979.748	3733372.922	438.47
LOCATION L0001268	VOLUME	479979.840	3733346.922	438.87
LOCATION L0001269	VOLUME	479979.931	3733320.922	439.23
LOCATION L0001270	VOLUME	479980.023	3733294.922	439.57

LOCATION L0001271	VOLUME	479980.114	3733268.922	439.92
LOCATION L0001272	VOLUME	479980.206	3733242.922	440.24
LOCATION L0001273	VOLUME	479980.297	3733216.922	440.58
LOCATION L0001274	VOLUME	479999.481	3733212.205	440.15
LOCATION L0001275	VOLUME	480004.790	3733233.491	439.81
LOCATION L0001276	VOLUME	480004.882	3733259.491	439.54
LOCATION L0001277	VOLUME	480004.975	3733285.491	439.25
LOCATION L0001278	VOLUME	480005.067	3733311.491	438.93
LOCATION L0001279	VOLUME	480005.160	3733337.491	438.64
LOCATION L0001280	VOLUME	480005.252	3733363.491	438.33
LOCATION L0001281	VOLUME	480005.345	3733389.490	437.95
LOCATION L0001282	VOLUME	480005.438	3733415.490	437.54
LOCATION L0001283	VOLUME	480005.530	3733441.490	437.10
LOCATION L0001284	VOLUME	480005.623	3733467.490	436.68
LOCATION L0001285	VOLUME	480005.715	3733493.490	436.30
LOCATION L0001286	VOLUME	480005.808	3733519.490	435.93
LOCATION L0001287	VOLUME	480005.900	3733545.489	435.58
LOCATION L0001288	VOLUME	480005.993	3733571.489	435.10
LOCATION L0001289	VOLUME	480029.938	3733573.030	434.81
LOCATION L0001290	VOLUME	480042.620	3733559.449	434.88
LOCATION L0001291	VOLUME	480042.606	3733533.449	435.36
LOCATION L0001292	VOLUME	480042.592	3733507.449	435.80
LOCATION L0001293	VOLUME	480042.577	3733481.449	436.18
LOCATION L0001294	VOLUME	480042.563	3733455.449	436.57
LOCATION L0001295	VOLUME	480042.549	3733429.449	436.98
LOCATION L0001296	VOLUME	480042.535	3733403.449	437.36
LOCATION L0001297	VOLUME	480042.521	3733377.449	437.69
LOCATION L0001298	VOLUME	480042.506	3733351.449	437.96
LOCATION L0001299	VOLUME	480042.492	3733325.449	438.17
LOCATION L0001300	VOLUME	480042.478	3733299.449	438.42
LOCATION L0001301	VOLUME	480042.464	3733273.449	438.74
LOCATION L0001302	VOLUME	480042.449	3733247.449	438.93
LOCATION L0001303	VOLUME	480042.435	3733221.449	439.15
LOCATION L0001304	VOLUME	480050.050	3733203.609	439.23
LOCATION L0001305	VOLUME	480075.990	3733205.372	438.91
LOCATION L0001306	VOLUME	480080.176	3733227.414	438.65
LOCATION L0001307	VOLUME	480080.119	3733253.414	438.39
LOCATION L0001308	VOLUME	480080.061	3733279.414	438.12
LOCATION L0001309	VOLUME	480080.003	3733305.414	437.82
LOCATION L0001310	VOLUME	480079.945	3733331.414	437.58
LOCATION L0001311	VOLUME	480079.888	3733357.414	437.36
LOCATION L0001312	VOLUME	480079.830	3733383.414	437.08
LOCATION L0001313	VOLUME	480079.772	3733409.414	436.78
LOCATION L0001314	VOLUME	480079.714	3733435.414	436.46
LOCATION L0001315	VOLUME	480079.657	3733461.414	436.13
LOCATION L0001316	VOLUME	480079.599	3733487.414	435.77
LOCATION L0001317	VOLUME	480079.541	3733513.414	435.36
LOCATION L0001318	VOLUME	480079.483	3733539.414	434.93
LOCATION L0001319	VOLUME	480079.426	3733565.414	434.51

LOCATION L0001320	VOLUME	480079.368	3733591.414	434.12
LOCATION L0001321	VOLUME	480079.310	3733617.414	433.81
LOCATION L0001322	VOLUME	480079.252	3733643.413	433.62
LOCATION L0001323	VOLUME	480079.195	3733669.413	433.57

\*\* End of LINE VOLUME Source ID = SLINE1

\*\* -----

\*\* Line Source Represented by Adjacent Volume Sources

\*\* LINE VOLUME Source ID = SLINE2

\*\* DESCRSRC Hauling

\*\* PREFIX

\*\* Length of Side = 26.00

\*\* Configuration = Adjacent

\*\* Emission Rate = 0.000157

\*\* Vertical Dimension = 6.29

\*\* SZINIT = 2.93

\*\* Nodes = 9

\*\* 479676.937, 3733694.689, 435.82, 3.15, 12.09  
 \*\* 480082.232, 3733693.901, 433.80, 3.15, 12.09  
 \*\* 480543.511, 3733693.901, 431.73, 3.15, 12.09  
 \*\* 480914.111, 3733693.112, 431.37, 3.15, 12.09  
 \*\* 481349.369, 3733693.901, 431.50, 3.15, 12.09  
 \*\* 481685.275, 3733691.535, 431.73, 3.15, 12.09  
 \*\* 481789.359, 3733682.862, 433.11, 3.15, 12.09  
 \*\* 482171.786, 3733678.131, 434.75, 3.15, 12.09  
 \*\* 482329.489, 3733677.342, 439.76, 3.15, 12.09

\*\* -----

LOCATION L0001324	VOLUME	479689.937	3733694.664	435.87
LOCATION L0001325	VOLUME	479715.937	3733694.613	435.83
LOCATION L0001326	VOLUME	479741.937	3733694.563	435.72
LOCATION L0001327	VOLUME	479767.937	3733694.512	435.59
LOCATION L0001328	VOLUME	479793.937	3733694.462	435.46
LOCATION L0001329	VOLUME	479819.937	3733694.411	435.36
LOCATION L0001330	VOLUME	479845.937	3733694.360	435.25
LOCATION L0001331	VOLUME	479871.937	3733694.310	435.10
LOCATION L0001332	VOLUME	479897.937	3733694.259	434.93
LOCATION L0001333	VOLUME	479923.937	3733694.209	434.77
LOCATION L0001334	VOLUME	479949.937	3733694.158	434.57
LOCATION L0001335	VOLUME	479975.937	3733694.108	434.35
LOCATION L0001336	VOLUME	480001.936	3733694.057	434.17
LOCATION L0001337	VOLUME	480027.936	3733694.006	434.01
LOCATION L0001338	VOLUME	480053.936	3733693.956	433.87
LOCATION L0001339	VOLUME	480079.936	3733693.905	433.81
LOCATION L0001340	VOLUME	480105.936	3733693.901	433.75
LOCATION L0001341	VOLUME	480131.936	3733693.901	433.72
LOCATION L0001342	VOLUME	480157.936	3733693.901	433.65
LOCATION L0001343	VOLUME	480183.936	3733693.901	433.57
LOCATION L0001344	VOLUME	480209.936	3733693.901	433.52
LOCATION L0001345	VOLUME	480235.936	3733693.901	433.50
LOCATION L0001346	VOLUME	480261.936	3733693.901	433.39

LOCATION L0001347	VOLUME	480287.936	3733693.901	433.22
LOCATION L0001348	VOLUME	480313.936	3733693.901	433.06
LOCATION L0001349	VOLUME	480339.936	3733693.901	432.72
LOCATION L0001350	VOLUME	480365.936	3733693.901	432.28
LOCATION L0001351	VOLUME	480391.936	3733693.901	431.99
LOCATION L0001352	VOLUME	480417.936	3733693.901	431.90
LOCATION L0001353	VOLUME	480443.936	3733693.901	431.86
LOCATION L0001354	VOLUME	480469.936	3733693.901	431.87
LOCATION L0001355	VOLUME	480495.936	3733693.901	431.91
LOCATION L0001356	VOLUME	480521.936	3733693.901	431.94
LOCATION L0001357	VOLUME	480547.936	3733693.891	431.96
LOCATION L0001358	VOLUME	480573.936	3733693.836	431.95
LOCATION L0001359	VOLUME	480599.936	3733693.781	431.93
LOCATION L0001360	VOLUME	480625.936	3733693.725	431.90
LOCATION L0001361	VOLUME	480651.936	3733693.670	431.87
LOCATION L0001362	VOLUME	480677.936	3733693.615	431.84
LOCATION L0001363	VOLUME	480703.936	3733693.559	431.79
LOCATION L0001364	VOLUME	480729.936	3733693.504	431.74
LOCATION L0001365	VOLUME	480755.936	3733693.449	431.71
LOCATION L0001366	VOLUME	480781.936	3733693.393	431.68
LOCATION L0001367	VOLUME	480807.936	3733693.338	431.65
LOCATION L0001368	VOLUME	480833.936	3733693.283	431.60
LOCATION L0001369	VOLUME	480859.936	3733693.228	431.82
LOCATION L0001370	VOLUME	480885.936	3733693.172	432.05
LOCATION L0001371	VOLUME	480911.935	3733693.117	431.74
LOCATION L0001372	VOLUME	480937.935	3733693.155	431.46
LOCATION L0001373	VOLUME	480963.935	3733693.203	431.44
LOCATION L0001374	VOLUME	480989.935	3733693.250	431.46
LOCATION L0001375	VOLUME	481015.935	3733693.297	431.47
LOCATION L0001376	VOLUME	481041.935	3733693.344	431.46
LOCATION L0001377	VOLUME	481067.935	3733693.391	431.42
LOCATION L0001378	VOLUME	481093.935	3733693.438	431.39
LOCATION L0001379	VOLUME	481119.935	3733693.485	431.38
LOCATION L0001380	VOLUME	481145.935	3733693.532	431.39
LOCATION L0001381	VOLUME	481171.935	3733693.579	431.41
LOCATION L0001382	VOLUME	481197.935	3733693.626	431.43
LOCATION L0001383	VOLUME	481223.935	3733693.674	431.45
LOCATION L0001384	VOLUME	481249.935	3733693.721	431.47
LOCATION L0001385	VOLUME	481275.935	3733693.768	431.52
LOCATION L0001386	VOLUME	481301.935	3733693.815	431.54
LOCATION L0001387	VOLUME	481327.935	3733693.862	431.53
LOCATION L0001388	VOLUME	481353.935	3733693.869	431.51
LOCATION L0001389	VOLUME	481379.934	3733693.686	431.51
LOCATION L0001390	VOLUME	481405.933	3733693.502	431.52
LOCATION L0001391	VOLUME	481431.933	3733693.319	431.54
LOCATION L0001392	VOLUME	481457.932	3733693.136	431.57
LOCATION L0001393	VOLUME	481483.931	3733692.953	431.62
LOCATION L0001394	VOLUME	481509.931	3733692.770	431.69
LOCATION L0001395	VOLUME	481535.930	3733692.587	431.74



LOCATION L0001396	VOLUME	481561.929	3733692.404	431.76
LOCATION L0001397	VOLUME	481587.929	3733692.221	431.75
LOCATION L0001398	VOLUME	481613.928	3733692.038	431.76
LOCATION L0001399	VOLUME	481639.928	3733691.855	431.77
LOCATION L0001400	VOLUME	481665.927	3733691.671	431.83
LOCATION L0001401	VOLUME	481691.903	3733690.983	431.91
LOCATION L0001402	VOLUME	481717.814	3733688.824	432.03
LOCATION L0001403	VOLUME	481743.724	3733686.664	432.23
LOCATION L0001404	VOLUME	481769.634	3733684.505	432.83
LOCATION L0001405	VOLUME	481795.565	3733682.785	433.25
LOCATION L0001406	VOLUME	481821.563	3733682.463	433.29
LOCATION L0001407	VOLUME	481847.561	3733682.142	433.33
LOCATION L0001408	VOLUME	481873.559	3733681.820	433.42
LOCATION L0001409	VOLUME	481899.557	3733681.498	433.54
LOCATION L0001410	VOLUME	481925.555	3733681.177	433.34
LOCATION L0001411	VOLUME	481951.553	3733680.855	433.13
LOCATION L0001412	VOLUME	481977.551	3733680.533	433.31
LOCATION L0001413	VOLUME	482003.549	3733680.212	433.40
LOCATION L0001414	VOLUME	482029.547	3733679.890	433.47
LOCATION L0001415	VOLUME	482055.545	3733679.569	433.96
LOCATION L0001416	VOLUME	482081.543	3733679.247	434.30
LOCATION L0001417	VOLUME	482107.541	3733678.925	434.44
LOCATION L0001418	VOLUME	482133.539	3733678.604	434.55
LOCATION L0001419	VOLUME	482159.537	3733678.282	434.75
LOCATION L0001420	VOLUME	482185.536	3733678.062	435.18
LOCATION L0001421	VOLUME	482211.536	3733677.932	435.88
LOCATION L0001422	VOLUME	482237.536	3733677.802	436.75
LOCATION L0001423	VOLUME	482263.535	3733677.672	437.67
LOCATION L0001424	VOLUME	482289.535	3733677.542	438.53
LOCATION L0001425	VOLUME	482315.535	3733677.412	439.28

\*\* End of LINE VOLUME Source ID = SLINE2

\*\* -----

\*\* Line Source Represented by Adjacent Volume Sources

\*\* LINE VOLUME Source ID = SLINE3

\*\* DESCRSRC SB ONramp

\*\* PREFIX

\*\* Length of Side = 16.00

\*\* Configuration = Adjacent

\*\* Emission Rate = 0.0000206

\*\* Vertical Dimension = 6.29

\*\* SZINIT = 2.93

\*\* Nodes = 3

\*\* 482341.316, 3733668.668, 440.57, 3.15, 7.44

\*\* 482414.648, 3733450.251, 435.29, 3.15, 7.44

\*\* 482435.149, 3733335.917, 435.32, 3.15, 7.44

\*\* -----

LOCATION L0001426	VOLUME	482343.863	3733661.084	440.28
LOCATION L0001427	VOLUME	482348.955	3733645.916	439.58
LOCATION L0001428	VOLUME	482354.048	3733630.749	438.92

LOCATION L0001429	VOLUME	482359.140	3733615.581	438.45
LOCATION L0001430	VOLUME	482364.233	3733600.413	437.93
LOCATION L0001431	VOLUME	482369.325	3733585.245	437.01
LOCATION L0001432	VOLUME	482374.418	3733570.077	436.47
LOCATION L0001433	VOLUME	482379.510	3733554.909	436.25
LOCATION L0001434	VOLUME	482384.602	3733539.741	436.34
LOCATION L0001435	VOLUME	482389.695	3733524.573	436.13
LOCATION L0001436	VOLUME	482394.787	3733509.405	435.63
LOCATION L0001437	VOLUME	482399.880	3733494.237	435.28
LOCATION L0001438	VOLUME	482404.972	3733479.069	435.21
LOCATION L0001439	VOLUME	482410.065	3733463.901	435.23
LOCATION L0001440	VOLUME	482414.930	3733448.675	435.26
LOCATION L0001441	VOLUME	482417.754	3733432.926	435.14
LOCATION L0001442	VOLUME	482420.578	3733417.177	435.07
LOCATION L0001443	VOLUME	482423.402	3733401.429	435.04
LOCATION L0001444	VOLUME	482426.226	3733385.680	435.05
LOCATION L0001445	VOLUME	482429.050	3733369.931	435.11
LOCATION L0001446	VOLUME	482431.874	3733354.182	435.17
LOCATION L0001447	VOLUME	482434.698	3733338.433	435.25

\*\* End of LINE VOLUME Source ID = SLINE3

\*\* -----

\*\* Line Source Represented by Adjacent Volume Sources

\*\* LINE VOLUME Source ID = SLINE4

\*\* DESCRSRC NB Offramp

\*\* PREFIX

\*\* Length of Side = 16.00

\*\* Configuration = Adjacent

\*\* Emission Rate = 0.0000226

\*\* Vertical Dimension = 6.29

\*\* SZINIT = 2.93

\*\* Nodes = 5

\*\* 482477.729, 3733297.280, 435.40, 3.15, 7.44

\*\* 482506.904, 3733480.214, 435.15, 3.15, 7.44

\*\* 482528.193, 3733556.700, 436.47, 3.15, 7.44

\*\* 482564.465, 3733657.629, 440.09, 3.15, 7.44

\*\* 482568.408, 3733666.303, 440.37, 3.15, 7.44

\*\* -----

LOCATION L0001448	VOLUME	482478.989	3733305.180	435.41
LOCATION L0001449	VOLUME	482481.509	3733320.980	435.36
LOCATION L0001450	VOLUME	482484.028	3733336.780	435.31
LOCATION L0001451	VOLUME	482486.548	3733352.581	435.26
LOCATION L0001452	VOLUME	482489.068	3733368.381	435.21
LOCATION L0001453	VOLUME	482491.588	3733384.181	435.17
LOCATION L0001454	VOLUME	482494.108	3733399.982	435.14
LOCATION L0001455	VOLUME	482496.628	3733415.782	435.10
LOCATION L0001456	VOLUME	482499.148	3733431.582	435.07
LOCATION L0001457	VOLUME	482501.668	3733447.383	435.05
LOCATION L0001458	VOLUME	482504.188	3733463.183	435.08
LOCATION L0001459	VOLUME	482506.707	3733478.983	435.16

LOCATION	VOLUME			
L0001460	482510.860	3733494.427	435.36	
L0001461	482515.150	3733509.841	435.68	
L0001462	482519.441	3733525.255	435.74	
L0001463	482523.731	3733540.669	435.80	
L0001464	482528.022	3733556.083	435.97	
L0001465	482533.388	3733571.155	436.49	
L0001466	482538.799	3733586.212	436.97	
L0001467	482544.211	3733601.269	437.19	
L0001468	482549.622	3733616.327	437.46	
L0001469	482555.033	3733631.384	438.19	
L0001470	482560.444	3733646.441	439.21	
L0001471	482566.166	3733661.372	440.09	

\*\* End of LINE VOLUME Source ID = SLINE4

\*\* -----

\*\* Line Source Represented by Adjacent Volume Sources

\*\* LINE VOLUME Source ID = SLINE5

\*\* DESCRSRC between ramps

\*\* PREFIX

\*\* Length of Side = 26.00

\*\* Configuration = Adjacent

\*\* Emission Rate = 0.0000109

\*\* Vertical Dimension = 6.29

\*\* SZINIT = 2.93

\*\* Nodes = 2

\*\* 482363.395, 3733670.245, 440.72, 3.15, 12.09

\*\* 482547.118, 3733673.399, 440.44, 3.15, 12.09

\*\* -----

LOCATION	VOLUME			
L0001472	482376.393	3733670.469	440.33	
L0001473	482402.389	3733670.915	439.72	
L0001474	482428.385	3733671.361	437.31	
L0001475	482454.381	3733671.807	435.55	
L0001476	482480.377	3733672.254	437.25	
L0001477	482506.374	3733672.700	439.30	
L0001478	482532.370	3733673.146	439.95	

\*\* End of LINE VOLUME Source ID = SLINE5

\*\* -----

\*\* Line Source Represented by Adjacent Volume Sources

\*\* LINE VOLUME Source ID = SLINE6

\*\* DESCRSRC NB Onramp

\*\* PREFIX

\*\* Length of Side = 16.00

\*\* Configuration = Adjacent

\*\* Emission Rate = 0.0000192

\*\* Vertical Dimension = 6.29

\*\* SZINIT = 2.93

\*\* Nodes = 4

\*\* 482564.465, 3733689.170, 438.56, 3.15, 7.44

\*\* 482509.269, 3733850.026, 434.80, 3.15, 7.44

\*\* 482488.768, 3733924.146, 434.63, 3.15, 7.44

\*\* 482480.094, 3733999.843, 434.11, 3.15, 7.44

\*\* -----

LOCATION L0001479	VOLUME	482561.869	3733696.737	438.52
LOCATION L0001480	VOLUME	482556.676	3733711.870	437.61
LOCATION L0001481	VOLUME	482551.483	3733727.004	437.23
LOCATION L0001482	VOLUME	482546.290	3733742.138	437.12
LOCATION L0001483	VOLUME	482541.097	3733757.272	436.82
LOCATION L0001484	VOLUME	482535.904	3733772.406	436.03
LOCATION L0001485	VOLUME	482530.711	3733787.540	435.64
LOCATION L0001486	VOLUME	482525.518	3733802.673	435.56
LOCATION L0001487	VOLUME	482520.325	3733817.807	435.55
LOCATION L0001488	VOLUME	482515.132	3733832.941	435.31
LOCATION L0001489	VOLUME	482509.939	3733848.075	434.96
LOCATION L0001490	VOLUME	482505.554	3733863.459	434.78
LOCATION L0001491	VOLUME	482501.288	3733878.880	434.72
LOCATION L0001492	VOLUME	482497.023	3733894.301	434.69
LOCATION L0001493	VOLUME	482492.758	3733909.722	434.65
LOCATION L0001494	VOLUME	482488.650	3733925.174	434.57
LOCATION L0001495	VOLUME	482486.829	3733941.070	434.45
LOCATION L0001496	VOLUME	482485.007	3733956.966	434.40
LOCATION L0001497	VOLUME	482483.186	3733972.861	434.37
LOCATION L0001498	VOLUME	482481.365	3733988.757	434.40

\*\* End of LINE VOLUME Source ID = SLINE6

\*\* -----

\*\* Line Source Represented by Adjacent Volume Sources

\*\* LINE VOLUME Source ID = SLINE7

\*\* DESCRSRC SB Off ramp

\*\* PREFIX

\*\* Length of Side = 16.00

\*\* Configuration = Adjacent

\*\* Emission Rate = 0.0000242

\*\* Vertical Dimension = 6.29

\*\* SZINIT = 2.93

\*\* Nodes = 5

\*\* 482435.149, 3734083.425, 434.67, 3.15, 7.44

\*\* 482409.917, 3733891.029, 435.12, 3.15, 7.44

\*\* 482389.416, 3733816.120, 435.81, 3.15, 7.44

\*\* 482344.470, 3733703.363, 438.36, 3.15, 7.44

\*\* 482339.739, 3733689.958, 438.75, 3.15, 7.44

\*\* -----

LOCATION L0001499	VOLUME	482434.109	3734075.493	434.69
LOCATION L0001500	VOLUME	482432.028	3734059.629	434.73
LOCATION L0001501	VOLUME	482429.948	3734043.765	434.76
LOCATION L0001502	VOLUME	482427.867	3734027.901	434.78
LOCATION L0001503	VOLUME	482425.787	3734012.037	434.80
LOCATION L0001504	VOLUME	482423.706	3733996.172	434.81
LOCATION L0001505	VOLUME	482421.626	3733980.308	434.83
LOCATION L0001506	VOLUME	482419.545	3733964.444	434.84
LOCATION L0001507	VOLUME	482417.465	3733948.580	434.85

LOCATION	L0001508	VOLUME	482415.384	3733932.716	434.90
LOCATION	L0001509	VOLUME	482413.303	3733916.852	434.98
LOCATION	L0001510	VOLUME	482411.223	3733900.988	435.04
LOCATION	L0001511	VOLUME	482408.345	3733885.284	435.09
LOCATION	L0001512	VOLUME	482404.121	3733869.852	435.09
LOCATION	L0001513	VOLUME	482399.897	3733854.419	435.12
LOCATION	L0001514	VOLUME	482395.674	3733838.987	435.33
LOCATION	L0001515	VOLUME	482391.450	3733823.554	435.73
LOCATION	L0001516	VOLUME	482386.345	3733808.417	436.03
LOCATION	L0001517	VOLUME	482380.421	3733793.554	436.01
LOCATION	L0001518	VOLUME	482374.496	3733778.691	436.01
LOCATION	L0001519	VOLUME	482368.572	3733763.829	436.48
LOCATION	L0001520	VOLUME	482362.648	3733748.966	437.24
LOCATION	L0001521	VOLUME	482356.723	3733734.103	437.16
LOCATION	L0001522	VOLUME	482350.799	3733719.240	437.27
LOCATION	L0001523	VOLUME	482344.875	3733704.377	438.05

\*\* End of LINE VOLUME Source ID = SLINE7

\*\* Source Parameters \*\*

\*\* LINE VOLUME Source ID = SLINE1

SRCPARAM	L0001101	0.0000579587	3.82	12.09	3.56
SRCPARAM	L0001102	0.0000579587	3.82	12.09	3.56
SRCPARAM	L0001103	0.0000579587	3.82	12.09	3.56
SRCPARAM	L0001104	0.0000579587	3.82	12.09	3.56
SRCPARAM	L0001105	0.0000579587	3.82	12.09	3.56
SRCPARAM	L0001106	0.0000579587	3.82	12.09	3.56
SRCPARAM	L0001107	0.0000579587	3.82	12.09	3.56
SRCPARAM	L0001108	0.0000579587	3.82	12.09	3.56
SRCPARAM	L0001109	0.0000579587	3.82	12.09	3.56
SRCPARAM	L0001110	0.0000579587	3.82	12.09	3.56
SRCPARAM	L0001111	0.0000579587	3.82	12.09	3.56
SRCPARAM	L0001112	0.0000579587	3.82	12.09	3.56
SRCPARAM	L0001113	0.0000579587	3.82	12.09	3.56
SRCPARAM	L0001114	0.0000579587	3.82	12.09	3.56
SRCPARAM	L0001115	0.0000579587	3.82	12.09	3.56
SRCPARAM	L0001116	0.0000579587	3.82	12.09	3.56
SRCPARAM	L0001117	0.0000579587	3.82	12.09	3.56
SRCPARAM	L0001118	0.0000579587	3.82	12.09	3.56
SRCPARAM	L0001119	0.0000579587	3.82	12.09	3.56
SRCPARAM	L0001120	0.0000579587	3.82	12.09	3.56
SRCPARAM	L0001121	0.0000579587	3.82	12.09	3.56
SRCPARAM	L0001122	0.0000579587	3.82	12.09	3.56
SRCPARAM	L0001123	0.0000579587	3.82	12.09	3.56
SRCPARAM	L0001124	0.0000579587	3.82	12.09	3.56
SRCPARAM	L0001125	0.0000579587	3.82	12.09	3.56
SRCPARAM	L0001126	0.0000579587	3.82	12.09	3.56
SRCPARAM	L0001127	0.0000579587	3.82	12.09	3.56
SRCPARAM	L0001128	0.0000579587	3.82	12.09	3.56
SRCPARAM	L0001129	0.0000579587	3.82	12.09	3.56
SRCPARAM	L0001130	0.0000579587	3.82	12.09	3.56









SRCPARAM	L0001278	0.0000579587	3.82	12.09	3.56
SRCPARAM	L0001279	0.0000579587	3.82	12.09	3.56
SRCPARAM	L0001280	0.0000579587	3.82	12.09	3.56
SRCPARAM	L0001281	0.0000579587	3.82	12.09	3.56
SRCPARAM	L0001282	0.0000579587	3.82	12.09	3.56
SRCPARAM	L0001283	0.0000579587	3.82	12.09	3.56
SRCPARAM	L0001284	0.0000579587	3.82	12.09	3.56
SRCPARAM	L0001285	0.0000579587	3.82	12.09	3.56
SRCPARAM	L0001286	0.0000579587	3.82	12.09	3.56
SRCPARAM	L0001287	0.0000579587	3.82	12.09	3.56
SRCPARAM	L0001288	0.0000579587	3.82	12.09	3.56
SRCPARAM	L0001289	0.0000579587	3.82	12.09	3.56
SRCPARAM	L0001290	0.0000579587	3.82	12.09	3.56
SRCPARAM	L0001291	0.0000579587	3.82	12.09	3.56
SRCPARAM	L0001292	0.0000579587	3.82	12.09	3.56
SRCPARAM	L0001293	0.0000579587	3.82	12.09	3.56
SRCPARAM	L0001294	0.0000579587	3.82	12.09	3.56
SRCPARAM	L0001295	0.0000579587	3.82	12.09	3.56
SRCPARAM	L0001296	0.0000579587	3.82	12.09	3.56
SRCPARAM	L0001297	0.0000579587	3.82	12.09	3.56
SRCPARAM	L0001298	0.0000579587	3.82	12.09	3.56
SRCPARAM	L0001299	0.0000579587	3.82	12.09	3.56
SRCPARAM	L0001300	0.0000579587	3.82	12.09	3.56
SRCPARAM	L0001301	0.0000579587	3.82	12.09	3.56
SRCPARAM	L0001302	0.0000579587	3.82	12.09	3.56
SRCPARAM	L0001303	0.0000579587	3.82	12.09	3.56
SRCPARAM	L0001304	0.0000579587	3.82	12.09	3.56
SRCPARAM	L0001305	0.0000579587	3.82	12.09	3.56
SRCPARAM	L0001306	0.0000579587	3.82	12.09	3.56
SRCPARAM	L0001307	0.0000579587	3.82	12.09	3.56
SRCPARAM	L0001308	0.0000579587	3.82	12.09	3.56
SRCPARAM	L0001309	0.0000579587	3.82	12.09	3.56
SRCPARAM	L0001310	0.0000579587	3.82	12.09	3.56
SRCPARAM	L0001311	0.0000579587	3.82	12.09	3.56
SRCPARAM	L0001312	0.0000579587	3.82	12.09	3.56
SRCPARAM	L0001313	0.0000579587	3.82	12.09	3.56
SRCPARAM	L0001314	0.0000579587	3.82	12.09	3.56
SRCPARAM	L0001315	0.0000579587	3.82	12.09	3.56
SRCPARAM	L0001316	0.0000579587	3.82	12.09	3.56
SRCPARAM	L0001317	0.0000579587	3.82	12.09	3.56
SRCPARAM	L0001318	0.0000579587	3.82	12.09	3.56
SRCPARAM	L0001319	0.0000579587	3.82	12.09	3.56
SRCPARAM	L0001320	0.0000579587	3.82	12.09	3.56
SRCPARAM	L0001321	0.0000579587	3.82	12.09	3.56
SRCPARAM	L0001322	0.0000579587	3.82	12.09	3.56
SRCPARAM	L0001323	0.0000579587	3.82	12.09	3.56

\*\*

\*\* LINE VOLUME Source ID = SLINE2

SRCPARAM	L0001324	0.000001539	3.15	12.09	2.93
----------	----------	-------------	------	-------	------





SRCPARAM	L0001423	0.000001539	3.15	12.09	2.93
SRCPARAM	L0001424	0.000001539	3.15	12.09	2.93
SRCPARAM	L0001425	0.000001539	3.15	12.09	2.93

\*\* -----

\*\* LINE VOLUME Source ID = SLINE3

SRCPARAM	L0001426	0.0000009364	3.15	7.44	2.93
SRCPARAM	L0001427	0.0000009364	3.15	7.44	2.93
SRCPARAM	L0001428	0.0000009364	3.15	7.44	2.93
SRCPARAM	L0001429	0.0000009364	3.15	7.44	2.93
SRCPARAM	L0001430	0.0000009364	3.15	7.44	2.93
SRCPARAM	L0001431	0.0000009364	3.15	7.44	2.93
SRCPARAM	L0001432	0.0000009364	3.15	7.44	2.93
SRCPARAM	L0001433	0.0000009364	3.15	7.44	2.93
SRCPARAM	L0001434	0.0000009364	3.15	7.44	2.93
SRCPARAM	L0001435	0.0000009364	3.15	7.44	2.93
SRCPARAM	L0001436	0.0000009364	3.15	7.44	2.93
SRCPARAM	L0001437	0.0000009364	3.15	7.44	2.93
SRCPARAM	L0001438	0.0000009364	3.15	7.44	2.93
SRCPARAM	L0001439	0.0000009364	3.15	7.44	2.93
SRCPARAM	L0001440	0.0000009364	3.15	7.44	2.93
SRCPARAM	L0001441	0.0000009364	3.15	7.44	2.93
SRCPARAM	L0001442	0.0000009364	3.15	7.44	2.93
SRCPARAM	L0001443	0.0000009364	3.15	7.44	2.93
SRCPARAM	L0001444	0.0000009364	3.15	7.44	2.93
SRCPARAM	L0001445	0.0000009364	3.15	7.44	2.93
SRCPARAM	L0001446	0.0000009364	3.15	7.44	2.93
SRCPARAM	L0001447	0.0000009364	3.15	7.44	2.93

\*\* -----

\*\* LINE VOLUME Source ID = SLINE4

SRCPARAM	L0001448	0.0000009417	3.15	7.44	2.93
SRCPARAM	L0001449	0.0000009417	3.15	7.44	2.93
SRCPARAM	L0001450	0.0000009417	3.15	7.44	2.93
SRCPARAM	L0001451	0.0000009417	3.15	7.44	2.93
SRCPARAM	L0001452	0.0000009417	3.15	7.44	2.93
SRCPARAM	L0001453	0.0000009417	3.15	7.44	2.93
SRCPARAM	L0001454	0.0000009417	3.15	7.44	2.93
SRCPARAM	L0001455	0.0000009417	3.15	7.44	2.93
SRCPARAM	L0001456	0.0000009417	3.15	7.44	2.93
SRCPARAM	L0001457	0.0000009417	3.15	7.44	2.93
SRCPARAM	L0001458	0.0000009417	3.15	7.44	2.93
SRCPARAM	L0001459	0.0000009417	3.15	7.44	2.93
SRCPARAM	L0001460	0.0000009417	3.15	7.44	2.93
SRCPARAM	L0001461	0.0000009417	3.15	7.44	2.93
SRCPARAM	L0001462	0.0000009417	3.15	7.44	2.93
SRCPARAM	L0001463	0.0000009417	3.15	7.44	2.93
SRCPARAM	L0001464	0.0000009417	3.15	7.44	2.93
SRCPARAM	L0001465	0.0000009417	3.15	7.44	2.93
SRCPARAM	L0001466	0.0000009417	3.15	7.44	2.93
SRCPARAM	L0001467	0.0000009417	3.15	7.44	2.93

SRCPARAM	L0001468	0.0000009417	3.15	7.44	2.93
SRCPARAM	L0001469	0.0000009417	3.15	7.44	2.93
SRCPARAM	L0001470	0.0000009417	3.15	7.44	2.93
SRCPARAM	L0001471	0.0000009417	3.15	7.44	2.93

\*\*

\*\* LINE VOLUME Source ID = SLINE5

SRCPARAM	L0001472	0.000001557	3.15	12.09	2.93
SRCPARAM	L0001473	0.000001557	3.15	12.09	2.93
SRCPARAM	L0001474	0.000001557	3.15	12.09	2.93
SRCPARAM	L0001475	0.000001557	3.15	12.09	2.93
SRCPARAM	L0001476	0.000001557	3.15	12.09	2.93
SRCPARAM	L0001477	0.000001557	3.15	12.09	2.93
SRCPARAM	L0001478	0.000001557	3.15	12.09	2.93

\*\*

\*\* LINE VOLUME Source ID = SLINE6

SRCPARAM	L0001479	0.00000096	3.15	7.44	2.93
SRCPARAM	L0001480	0.00000096	3.15	7.44	2.93
SRCPARAM	L0001481	0.00000096	3.15	7.44	2.93
SRCPARAM	L0001482	0.00000096	3.15	7.44	2.93
SRCPARAM	L0001483	0.00000096	3.15	7.44	2.93
SRCPARAM	L0001484	0.00000096	3.15	7.44	2.93
SRCPARAM	L0001485	0.00000096	3.15	7.44	2.93
SRCPARAM	L0001486	0.00000096	3.15	7.44	2.93
SRCPARAM	L0001487	0.00000096	3.15	7.44	2.93
SRCPARAM	L0001488	0.00000096	3.15	7.44	2.93
SRCPARAM	L0001489	0.00000096	3.15	7.44	2.93
SRCPARAM	L0001490	0.00000096	3.15	7.44	2.93
SRCPARAM	L0001491	0.00000096	3.15	7.44	2.93
SRCPARAM	L0001492	0.00000096	3.15	7.44	2.93
SRCPARAM	L0001493	0.00000096	3.15	7.44	2.93
SRCPARAM	L0001494	0.00000096	3.15	7.44	2.93
SRCPARAM	L0001495	0.00000096	3.15	7.44	2.93
SRCPARAM	L0001496	0.00000096	3.15	7.44	2.93
SRCPARAM	L0001497	0.00000096	3.15	7.44	2.93
SRCPARAM	L0001498	0.00000096	3.15	7.44	2.93

\*\*

\*\* LINE VOLUME Source ID = SLINE7

SRCPARAM	L0001499	0.000000968	3.15	7.44	2.93
SRCPARAM	L0001500	0.000000968	3.15	7.44	2.93
SRCPARAM	L0001501	0.000000968	3.15	7.44	2.93
SRCPARAM	L0001502	0.000000968	3.15	7.44	2.93
SRCPARAM	L0001503	0.000000968	3.15	7.44	2.93
SRCPARAM	L0001504	0.000000968	3.15	7.44	2.93
SRCPARAM	L0001505	0.000000968	3.15	7.44	2.93
SRCPARAM	L0001506	0.000000968	3.15	7.44	2.93
SRCPARAM	L0001507	0.000000968	3.15	7.44	2.93
SRCPARAM	L0001508	0.000000968	3.15	7.44	2.93
SRCPARAM	L0001509	0.000000968	3.15	7.44	2.93
SRCPARAM	L0001510	0.000000968	3.15	7.44	2.93

SRCPARAM	L0001511	0.000000968	3.15	7.44	2.93
SRCPARAM	L0001512	0.000000968	3.15	7.44	2.93
SRCPARAM	L0001513	0.000000968	3.15	7.44	2.93
SRCPARAM	L0001514	0.000000968	3.15	7.44	2.93
SRCPARAM	L0001515	0.000000968	3.15	7.44	2.93
SRCPARAM	L0001516	0.000000968	3.15	7.44	2.93
SRCPARAM	L0001517	0.000000968	3.15	7.44	2.93
SRCPARAM	L0001518	0.000000968	3.15	7.44	2.93
SRCPARAM	L0001519	0.000000968	3.15	7.44	2.93
SRCPARAM	L0001520	0.000000968	3.15	7.44	2.93
SRCPARAM	L0001521	0.000000968	3.15	7.44	2.93
SRCPARAM	L0001522	0.000000968	3.15	7.44	2.93
SRCPARAM	L0001523	0.000000968	3.15	7.44	2.93

\*\*

\*\* Variable Emissions Type: "By Hour / Seven Days (HRDOW7)"

\*\* Variable Emission Scenario: "Scenario 1"

EMISFACT	L0001101	HRDOW7	0.0	0.0	0.0	0.0	0.0	0.0	0.0	1.0
EMISFACT	L0001101	HRDOW7	1.0	1.0	1.0	1.0	1.0	1.0	1.0	0.0
EMISFACT	L0001101	HRDOW7	0.0	0.0	0.0	0.0	0.0	0.0	0.0	0.0
EMISFACT	L0001102	HRDOW7	0.0	0.0	0.0	0.0	0.0	0.0	0.0	1.0
EMISFACT	L0001102	HRDOW7	1.0	1.0	1.0	1.0	1.0	1.0	1.0	0.0
EMISFACT	L0001102	HRDOW7	0.0	0.0	0.0	0.0	0.0	0.0	0.0	0.0
EMISFACT	L0001103	HRDOW7	0.0	0.0	0.0	0.0	0.0	0.0	0.0	1.0
EMISFACT	L0001103	HRDOW7	1.0	1.0	1.0	1.0	1.0	1.0	1.0	0.0
EMISFACT	L0001103	HRDOW7	0.0	0.0	0.0	0.0	0.0	0.0	0.0	0.0
EMISFACT	L0001104	HRDOW7	0.0	0.0	0.0	0.0	0.0	0.0	0.0	1.0
EMISFACT	L0001104	HRDOW7	1.0	1.0	1.0	1.0	1.0	1.0	1.0	0.0
EMISFACT	L0001104	HRDOW7	0.0	0.0	0.0	0.0	0.0	0.0	0.0	0.0
EMISFACT	L0001105	HRDOW7	0.0	0.0	0.0	0.0	0.0	0.0	0.0	1.0
EMISFACT	L0001105	HRDOW7	1.0	1.0	1.0	1.0	1.0	1.0	1.0	0.0
EMISFACT	L0001105	HRDOW7	0.0	0.0	0.0	0.0	0.0	0.0	0.0	0.0
EMISFACT	L0001106	HRDOW7	0.0	0.0	0.0	0.0	0.0	0.0	0.0	1.0
EMISFACT	L0001106	HRDOW7	1.0	1.0	1.0	1.0	1.0	1.0	1.0	0.0
EMISFACT	L0001106	HRDOW7	0.0	0.0	0.0	0.0	0.0	0.0	0.0	0.0
EMISFACT	L0001107	HRDOW7	0.0	0.0	0.0	0.0	0.0	0.0	0.0	1.0
EMISFACT	L0001107	HRDOW7	1.0	1.0	1.0	1.0	1.0	1.0	1.0	0.0
EMISFACT	L0001107	HRDOW7	0.0	0.0	0.0	0.0	0.0	0.0	0.0	0.0
EMISFACT	L0001108	HRDOW7	0.0	0.0	0.0	0.0	0.0	0.0	0.0	1.0
EMISFACT	L0001108	HRDOW7	1.0	1.0	1.0	1.0	1.0	1.0	1.0	0.0
EMISFACT	L0001108	HRDOW7	0.0	0.0	0.0	0.0	0.0	0.0	0.0	0.0
EMISFACT	L0001109	HRDOW7	0.0	0.0	0.0	0.0	0.0	0.0	0.0	1.0
EMISFACT	L0001109	HRDOW7	1.0	1.0	1.0	1.0	1.0	1.0	1.0	0.0
EMISFACT	L0001109	HRDOW7	0.0	0.0	0.0	0.0	0.0	0.0	0.0	0.0
EMISFACT	L0001110	HRDOW7	0.0	0.0	0.0	0.0	0.0	0.0	0.0	1.0
EMISFACT	L0001110	HRDOW7	1.0	1.0	1.0	1.0	1.0	1.0	1.0	0.0
EMISFACT	L0001110	HRDOW7	0.0	0.0	0.0	0.0	0.0	0.0	0.0	0.0
EMISFACT	L0001111	HRDOW7	0.0	0.0	0.0	0.0	0.0	0.0	0.0	1.0
EMISFACT	L0001111	HRDOW7	1.0	1.0	1.0	1.0	1.0	1.0	1.0	0.0























































































































































































































































































































































































































EMISFACT L0001513 HRDOW7 0.0 0.0 0.0 0.0 0.0 0.0 0.0 0.0  
EMISFACT L0001514 HRDOW7 0.0 0.0 0.0 0.0 0.0 0.0 0.0 0.0  
EMISFACT L0001514 HRDOW7 0.0 0.0 0.0 0.0 0.0 0.0 0.0 0.0  
EMISFACT L0001514 HRDOW7 0.0 0.0 0.0 0.0 0.0 0.0 0.0 0.0  
EMISFACT L0001515 HRDOW7 0.0 0.0 0.0 0.0 0.0 0.0 0.0 0.0  
EMISFACT L0001515 HRDOW7 0.0 0.0 0.0 0.0 0.0 0.0 0.0 0.0  
EMISFACT L0001515 HRDOW7 0.0 0.0 0.0 0.0 0.0 0.0 0.0 0.0  
EMISFACT L0001516 HRDOW7 0.0 0.0 0.0 0.0 0.0 0.0 0.0 0.0  
EMISFACT L0001516 HRDOW7 0.0 0.0 0.0 0.0 0.0 0.0 0.0 0.0  
EMISFACT L0001516 HRDOW7 0.0 0.0 0.0 0.0 0.0 0.0 0.0 0.0  
EMISFACT L0001517 HRDOW7 0.0 0.0 0.0 0.0 0.0 0.0 0.0 0.0  
EMISFACT L0001517 HRDOW7 0.0 0.0 0.0 0.0 0.0 0.0 0.0 0.0  
EMISFACT L0001517 HRDOW7 0.0 0.0 0.0 0.0 0.0 0.0 0.0 0.0  
EMISFACT L0001518 HRDOW7 0.0 0.0 0.0 0.0 0.0 0.0 0.0 0.0  
EMISFACT L0001518 HRDOW7 0.0 0.0 0.0 0.0 0.0 0.0 0.0 0.0  
EMISFACT L0001518 HRDOW7 0.0 0.0 0.0 0.0 0.0 0.0 0.0 0.0  
EMISFACT L0001519 HRDOW7 0.0 0.0 0.0 0.0 0.0 0.0 0.0 0.0  
EMISFACT L0001519 HRDOW7 0.0 0.0 0.0 0.0 0.0 0.0 0.0 0.0  
EMISFACT L0001519 HRDOW7 0.0 0.0 0.0 0.0 0.0 0.0 0.0 0.0  
EMISFACT L0001520 HRDOW7 0.0 0.0 0.0 0.0 0.0 0.0 0.0 0.0  
EMISFACT L0001520 HRDOW7 0.0 0.0 0.0 0.0 0.0 0.0 0.0 0.0  
EMISFACT L0001520 HRDOW7 0.0 0.0 0.0 0.0 0.0 0.0 0.0 0.0  
EMISFACT L0001521 HRDOW7 0.0 0.0 0.0 0.0 0.0 0.0 0.0 0.0  
EMISFACT L0001521 HRDOW7 0.0 0.0 0.0 0.0 0.0 0.0 0.0 0.0  
EMISFACT L0001521 HRDOW7 0.0 0.0 0.0 0.0 0.0 0.0 0.0 0.0  
EMISFACT L0001522 HRDOW7 0.0 0.0 0.0 0.0 0.0 0.0 0.0 0.0  
EMISFACT L0001522 HRDOW7 0.0 0.0 0.0 0.0 0.0 0.0 0.0 0.0  
EMISFACT L0001522 HRDOW7 0.0 0.0 0.0 0.0 0.0 0.0 0.0 0.0  
EMISFACT L0001523 HRDOW7 0.0 0.0 0.0 0.0 0.0 0.0 0.0 0.0  
EMISFACT L0001523 HRDOW7 0.0 0.0 0.0 0.0 0.0 0.0 0.0 0.0  
EMISFACT L0001523 HRDOW7 0.0 0.0 0.0 0.0 0.0 0.0 0.0 0.0  
SRCGROUP ALL

SO FINISHED

\*\*

\*\*\*\*\*

\*\* AERMOD Receptor Pathway

\*\*\*\*\*

\*\*

\*\*

RE STARTING

INCLUDED CAD0\_Menifee\_Construction.rou

RE FINISHED

\*\*

\*\*\*\*\*

\*\* AERMOD Meteorology Pathway

\*\*\*\*\*

\*\*

\*\*

ME STARTING

SURFFILE PERI\_V9\_ADJU\PERI\_v9.SFC  
PROFFILE PERI\_V9\_ADJU\PERI\_v9.PFL  
SURFDATA 3171 2010 PERIS  
UAIRDATA 3190 2010  
SITEDATA 99999 2010  
PROFBASE 442.0 METERS

ME FINISHED

\*\*

\*\*\*\*\*

\*\* AERMOD Output Pathway

\*\*\*\*\*

\*\*

\*\*

OU STARTING

RECTABLE ALLAVE 1ST

RECTABLE 1 1ST

\*\* Auto-Generated Plotfiles

PLOTFILE 1 ALL 1ST CAD0\_MENIFEE\_CONSTRUCTION.AD\01H1GALL.PLT 31

PLOTFILE PERIOD ALL CAD0\_MENIFEE\_CONSTRUCTION.AD\PE00GALL.PLT 32

SUMMFILE CAD0\_Meniffee\_Construction.sum

OU FINISHED

\*\*

\*\*\*\*\*

\*\* Project Parameters

\*\*\*\*\*

\*\* PROJCTN CoordinateSystemUTM

\*\* DESCPTN UTM: Universal Transverse Mercator

\*\* DATUM North American Datum 1983

\*\* DTMRGN CONUS

\*\* UNITS m

\*\* ZONE 11

\*\* ZONEINX 0

\*\*

```

** Lakes Environmental AERMOD MPI
**
*****
**
** AERMOD Input Produced by:
** AERMOD View Ver. 10.2.0
** Lakes Environmental Software Inc.
** Date: 10/3/2022
** File: C:\Lakes\AERMOD
View\CADO_Menifee\CADO_Menifee_Construction\CADO_Menifee_Construction.ADI
**
*****
**
**
*****
** AERMOD Control Pathway
*****
**
**
CO STARTING
  TITLEONE C:\Lakes\AERMOD View\CADO_Menifee\CADO_Menifee_Construction\CADO_Men
  MODELOPT DFAULT CONC
  AVERTIME 1 PERIOD
  POLLUTID SO2
  RUNORNOT RUN
  ERRORFIL CADO_Menifee_Construction.err
CO FINISHED
**
*****
** AERMOD Source Pathway
*****
**
**
SO STARTING
** Source Location **
** Source ID - Type - X Coord. - Y Coord. **
** -----
** Line Source Represented by Adjacent Volume Sources
** LINE VOLUME Source ID = SLINE1
** DESCRSRC Construction
** PREFIX
** Length of Side = 26.00
** Configuration = Adjacent
** Emission Rate = 0.012924801
** Vertical Dimension = 7.65
** SZINIT = 3.56
** Nodes = 28
** 479678.593, 3733676.261, 436.16, 3.82, 12.09
** 479686.297, 3733198.632, 444.28, 3.82, 12.09

```

\*\* 479711.976, 3733197.348, 444.15, 3.82, 12.09  
 \*\* 479706.840, 3733576.113, 437.01, 3.82, 12.09  
 \*\* 479740.223, 3733576.113, 436.86, 3.82, 12.09  
 \*\* 479740.223, 3733203.768, 443.61, 3.82, 12.09  
 \*\* 479769.753, 3733206.336, 443.36, 3.82, 12.09  
 \*\* 479767.186, 3733577.397, 436.75, 3.82, 12.09  
 \*\* 479799.284, 3733578.681, 436.65, 3.82, 12.09  
 \*\* 479800.568, 3733207.620, 443.38, 3.82, 12.09  
 \*\* 479831.383, 3733207.620, 443.63, 3.82, 12.09  
 \*\* 479827.531, 3733574.829, 436.22, 3.82, 12.09  
 \*\* 479863.482, 3733574.829, 436.02, 3.82, 12.09  
 \*\* 479862.198, 3733201.200, 443.61, 3.82, 12.09  
 \*\* 479894.296, 3733202.484, 443.33, 3.82, 12.09  
 \*\* 479896.864, 3733577.397, 435.92, 3.82, 12.09  
 \*\* 479925.111, 3733578.681, 435.81, 3.82, 12.09  
 \*\* 479923.827, 3733207.620, 442.43, 3.82, 12.09  
 \*\* 479953.358, 3733210.188, 441.38, 3.82, 12.09  
 \*\* 479952.074, 3733574.829, 435.48, 3.82, 12.09  
 \*\* 479979.037, 3733574.829, 435.16, 3.82, 12.09  
 \*\* 479980.321, 3733210.188, 440.63, 3.82, 12.09  
 \*\* 480004.716, 3733212.756, 440.04, 3.82, 12.09  
 \*\* 480006.000, 3733573.545, 434.92, 3.82, 12.09  
 \*\* 480042.627, 3733572.757, 434.53, 3.82, 12.09  
 \*\* 480042.425, 3733203.091, 439.25, 3.82, 12.09  
 \*\* 480080.225, 3733205.659, 438.83, 3.82, 12.09  
 \*\* 480079.185, 3733673.693, 433.57, 3.82, 12.09

\*\* -----

LOCATION L0001101	VOLUME	479678.803	3733663.263	436.28
LOCATION L0001102	VOLUME	479679.222	3733637.266	436.45
LOCATION L0001103	VOLUME	479679.641	3733611.270	436.71
LOCATION L0001104	VOLUME	479680.061	3733585.273	437.06
LOCATION L0001105	VOLUME	479680.480	3733559.277	437.46
LOCATION L0001106	VOLUME	479680.899	3733533.280	437.87
LOCATION L0001107	VOLUME	479681.319	3733507.283	438.31
LOCATION L0001108	VOLUME	479681.738	3733481.287	438.81
LOCATION L0001109	VOLUME	479682.157	3733455.290	439.37
LOCATION L0001110	VOLUME	479682.576	3733429.294	440.01
LOCATION L0001111	VOLUME	479682.996	3733403.297	440.56
LOCATION L0001112	VOLUME	479683.415	3733377.300	441.08
LOCATION L0001113	VOLUME	479683.834	3733351.304	441.56
LOCATION L0001114	VOLUME	479684.254	3733325.307	441.98
LOCATION L0001115	VOLUME	479684.673	3733299.310	442.33
LOCATION L0001116	VOLUME	479685.092	3733273.314	442.73
LOCATION L0001117	VOLUME	479685.512	3733247.317	443.22
LOCATION L0001118	VOLUME	479685.931	3733221.321	443.76
LOCATION L0001119	VOLUME	479689.602	3733198.467	444.23
LOCATION L0001120	VOLUME	479711.927	3733200.946	444.04
LOCATION L0001121	VOLUME	479711.574	3733226.944	443.49
LOCATION L0001122	VOLUME	479711.222	3733252.941	442.96

LOCATION	L0001123	VOLUME	479710.869	3733278.939	442.45
LOCATION	L0001124	VOLUME	479710.517	3733304.936	441.97
LOCATION	L0001125	VOLUME	479710.164	3733330.934	441.63
LOCATION	L0001126	VOLUME	479709.812	3733356.932	441.20
LOCATION	L0001127	VOLUME	479709.459	3733382.929	440.72
LOCATION	L0001128	VOLUME	479709.107	3733408.927	440.23
LOCATION	L0001129	VOLUME	479708.754	3733434.924	439.72
LOCATION	L0001130	VOLUME	479708.402	3733460.922	439.16
LOCATION	L0001131	VOLUME	479708.049	3733486.920	438.59
LOCATION	L0001132	VOLUME	479707.697	3733512.917	438.09
LOCATION	L0001133	VOLUME	479707.344	3733538.915	437.63
LOCATION	L0001134	VOLUME	479706.992	3733564.913	437.23
LOCATION	L0001135	VOLUME	479721.638	3733576.113	437.00
LOCATION	L0001136	VOLUME	479740.223	3733568.698	437.02
LOCATION	L0001137	VOLUME	479740.223	3733542.698	437.42
LOCATION	L0001138	VOLUME	479740.223	3733516.698	437.87
LOCATION	L0001139	VOLUME	479740.223	3733490.698	438.30
LOCATION	L0001140	VOLUME	479740.223	3733464.698	438.78
LOCATION	L0001141	VOLUME	479740.223	3733438.698	439.28
LOCATION	L0001142	VOLUME	479740.223	3733412.698	439.78
LOCATION	L0001143	VOLUME	479740.223	3733386.698	440.28
LOCATION	L0001144	VOLUME	479740.223	3733360.698	440.75
LOCATION	L0001145	VOLUME	479740.223	3733334.698	441.17
LOCATION	L0001146	VOLUME	479740.223	3733308.698	441.63
LOCATION	L0001147	VOLUME	479740.223	3733282.698	442.16
LOCATION	L0001148	VOLUME	479740.223	3733256.698	442.68
LOCATION	L0001149	VOLUME	479740.223	3733230.698	443.17
LOCATION	L0001150	VOLUME	479740.223	3733204.698	443.66
LOCATION	L0001151	VOLUME	479765.199	3733205.940	443.42
LOCATION	L0001152	VOLUME	479769.605	3733227.764	443.01
LOCATION	L0001153	VOLUME	479769.425	3733253.763	442.58
LOCATION	L0001154	VOLUME	479769.245	3733279.762	442.12
LOCATION	L0001155	VOLUME	479769.065	3733305.762	441.59
LOCATION	L0001156	VOLUME	479768.885	3733331.761	441.11
LOCATION	L0001157	VOLUME	479768.706	3733357.760	440.59
LOCATION	L0001158	VOLUME	479768.526	3733383.760	440.10
LOCATION	L0001159	VOLUME	479768.346	3733409.759	439.61
LOCATION	L0001160	VOLUME	479768.166	3733435.759	439.12
LOCATION	L0001161	VOLUME	479767.986	3733461.758	438.64
LOCATION	L0001162	VOLUME	479767.806	3733487.757	438.19
LOCATION	L0001163	VOLUME	479767.626	3733513.757	437.76
LOCATION	L0001164	VOLUME	479767.446	3733539.756	437.35
LOCATION	L0001165	VOLUME	479767.266	3733565.756	436.95
LOCATION	L0001166	VOLUME	479781.532	3733577.971	436.77
LOCATION	L0001167	VOLUME	479799.313	3733570.448	436.71
LOCATION	L0001168	VOLUME	479799.403	3733544.448	436.98
LOCATION	L0001169	VOLUME	479799.493	3733518.448	437.41
LOCATION	L0001170	VOLUME	479799.583	3733492.448	437.91
LOCATION	L0001171	VOLUME	479799.673	3733466.448	438.41

LOCATION	L0001172	VOLUME	479799.763	3733440.449	438.89
LOCATION	L0001173	VOLUME	479799.853	3733414.449	439.37
LOCATION	L0001174	VOLUME	479799.942	3733388.449	439.88
LOCATION	L0001175	VOLUME	479800.032	3733362.449	440.43
LOCATION	L0001176	VOLUME	479800.122	3733336.449	440.96
LOCATION	L0001177	VOLUME	479800.212	3733310.449	441.38
LOCATION	L0001178	VOLUME	479800.302	3733284.450	441.86
LOCATION	L0001179	VOLUME	479800.392	3733258.450	442.34
LOCATION	L0001180	VOLUME	479800.482	3733232.450	442.82
LOCATION	L0001181	VOLUME	479801.738	3733207.620	443.40
LOCATION	L0001182	VOLUME	479827.738	3733207.620	443.62
LOCATION	L0001183	VOLUME	479831.148	3733229.974	443.08
LOCATION	L0001184	VOLUME	479830.876	3733255.973	442.49
LOCATION	L0001185	VOLUME	479830.603	3733281.971	441.94
LOCATION	L0001186	VOLUME	479830.330	3733307.970	441.42
LOCATION	L0001187	VOLUME	479830.058	3733333.968	441.00
LOCATION	L0001188	VOLUME	479829.785	3733359.967	440.49
LOCATION	L0001189	VOLUME	479829.512	3733385.966	439.93
LOCATION	L0001190	VOLUME	479829.240	3733411.964	439.35
LOCATION	L0001191	VOLUME	479828.967	3733437.963	438.80
LOCATION	L0001192	VOLUME	479828.694	3733463.961	438.29
LOCATION	L0001193	VOLUME	479828.421	3733489.960	437.82
LOCATION	L0001194	VOLUME	479828.149	3733515.958	437.28
LOCATION	L0001195	VOLUME	479827.876	3733541.957	436.79
LOCATION	L0001196	VOLUME	479827.603	3733567.956	436.44
LOCATION	L0001197	VOLUME	479846.657	3733574.829	436.18
LOCATION	L0001198	VOLUME	479863.450	3733565.654	436.26
LOCATION	L0001199	VOLUME	479863.361	3733539.654	436.74
LOCATION	L0001200	VOLUME	479863.271	3733513.655	437.24
LOCATION	L0001201	VOLUME	479863.182	3733487.655	437.66
LOCATION	L0001202	VOLUME	479863.093	3733461.655	438.07
LOCATION	L0001203	VOLUME	479863.003	3733435.655	438.70
LOCATION	L0001204	VOLUME	479862.914	3733409.655	439.39
LOCATION	L0001205	VOLUME	479862.825	3733383.655	440.04
LOCATION	L0001206	VOLUME	479862.735	3733357.656	440.60
LOCATION	L0001207	VOLUME	479862.646	3733331.656	441.09
LOCATION	L0001208	VOLUME	479862.557	3733305.656	441.47
LOCATION	L0001209	VOLUME	479862.467	3733279.656	441.96
LOCATION	L0001210	VOLUME	479862.378	3733253.656	442.54
LOCATION	L0001211	VOLUME	479862.289	3733227.656	443.15
LOCATION	L0001212	VOLUME	479862.199	3733201.656	443.72
LOCATION	L0001213	VOLUME	479887.721	3733202.221	443.48
LOCATION	L0001214	VOLUME	479894.429	3733221.903	442.99
LOCATION	L0001215	VOLUME	479894.608	3733247.903	442.30
LOCATION	L0001216	VOLUME	479894.786	3733273.902	441.71
LOCATION	L0001217	VOLUME	479894.964	3733299.901	441.22
LOCATION	L0001218	VOLUME	479895.142	3733325.901	440.76
LOCATION	L0001219	VOLUME	479895.320	3733351.900	440.25
LOCATION	L0001220	VOLUME	479895.498	3733377.900	439.70



LOCATION L0001221	VOLUME	479895.676	3733403.899	439.13
LOCATION L0001222	VOLUME	479895.854	3733429.898	438.52
LOCATION L0001223	VOLUME	479896.032	3733455.898	437.94
LOCATION L0001224	VOLUME	479896.210	3733481.897	437.50
LOCATION L0001225	VOLUME	479896.388	3733507.897	437.14
LOCATION L0001226	VOLUME	479896.566	3733533.896	436.76
LOCATION L0001227	VOLUME	479896.744	3733559.895	436.33
LOCATION L0001228	VOLUME	479905.353	3733577.783	435.95
LOCATION L0001229	VOLUME	479925.090	3733572.460	435.96
LOCATION L0001230	VOLUME	479925.000	3733546.460	436.43
LOCATION L0001231	VOLUME	479924.910	3733520.460	436.74
LOCATION L0001232	VOLUME	479924.820	3733494.460	437.12
LOCATION L0001233	VOLUME	479924.730	3733468.460	437.53
LOCATION L0001234	VOLUME	479924.640	3733442.461	437.96
LOCATION L0001235	VOLUME	479924.550	3733416.461	438.39
LOCATION L0001236	VOLUME	479924.460	3733390.461	438.85
LOCATION L0001237	VOLUME	479924.370	3733364.461	439.33
LOCATION L0001238	VOLUME	479924.280	3733338.461	439.85
LOCATION L0001239	VOLUME	479924.190	3733312.461	440.36
LOCATION L0001240	VOLUME	479924.100	3733286.461	440.88
LOCATION L0001241	VOLUME	479924.010	3733260.462	441.37
LOCATION L0001242	VOLUME	479923.920	3733234.462	441.82
LOCATION L0001243	VOLUME	479923.830	3733208.462	442.28
LOCATION L0001244	VOLUME	479948.891	3733209.799	441.51
LOCATION L0001245	VOLUME	479953.282	3733231.704	441.07
LOCATION L0001246	VOLUME	479953.191	3733257.703	440.69
LOCATION L0001247	VOLUME	479953.099	3733283.703	440.28
LOCATION L0001248	VOLUME	479953.008	3733309.703	439.84
LOCATION L0001249	VOLUME	479952.916	3733335.703	439.42
LOCATION L0001250	VOLUME	479952.825	3733361.703	438.96
LOCATION L0001251	VOLUME	479952.733	3733387.703	438.50
LOCATION L0001252	VOLUME	479952.642	3733413.703	438.07
LOCATION L0001253	VOLUME	479952.550	3733439.702	437.65
LOCATION L0001254	VOLUME	479952.458	3733465.702	437.26
LOCATION L0001255	VOLUME	479952.367	3733491.702	436.89
LOCATION L0001256	VOLUME	479952.275	3733517.702	436.53
LOCATION L0001257	VOLUME	479952.184	3733543.702	436.22
LOCATION L0001258	VOLUME	479952.092	3733569.702	435.76
LOCATION L0001259	VOLUME	479972.946	3733574.829	435.42
LOCATION L0001260	VOLUME	479979.107	3733554.920	435.74
LOCATION L0001261	VOLUME	479979.199	3733528.921	436.10
LOCATION L0001262	VOLUME	479979.290	3733502.921	436.44
LOCATION L0001263	VOLUME	479979.382	3733476.921	436.79
LOCATION L0001264	VOLUME	479979.473	3733450.921	437.16
LOCATION L0001265	VOLUME	479979.565	3733424.921	437.61
LOCATION L0001266	VOLUME	479979.656	3733398.921	438.04
LOCATION L0001267	VOLUME	479979.748	3733372.922	438.47
LOCATION L0001268	VOLUME	479979.840	3733346.922	438.87
LOCATION L0001269	VOLUME	479979.931	3733320.922	439.23

LOCATION L0001270	VOLUME	479980.023	3733294.922	439.57
LOCATION L0001271	VOLUME	479980.114	3733268.922	439.92
LOCATION L0001272	VOLUME	479980.206	3733242.922	440.24
LOCATION L0001273	VOLUME	479980.297	3733216.922	440.58
LOCATION L0001274	VOLUME	479999.481	3733212.205	440.15
LOCATION L0001275	VOLUME	480004.790	3733233.491	439.81
LOCATION L0001276	VOLUME	480004.882	3733259.491	439.54
LOCATION L0001277	VOLUME	480004.975	3733285.491	439.25
LOCATION L0001278	VOLUME	480005.067	3733311.491	438.93
LOCATION L0001279	VOLUME	480005.160	3733337.491	438.64
LOCATION L0001280	VOLUME	480005.252	3733363.491	438.33
LOCATION L0001281	VOLUME	480005.345	3733389.490	437.95
LOCATION L0001282	VOLUME	480005.438	3733415.490	437.54
LOCATION L0001283	VOLUME	480005.530	3733441.490	437.10
LOCATION L0001284	VOLUME	480005.623	3733467.490	436.68
LOCATION L0001285	VOLUME	480005.715	3733493.490	436.30
LOCATION L0001286	VOLUME	480005.808	3733519.490	435.93
LOCATION L0001287	VOLUME	480005.900	3733545.489	435.58
LOCATION L0001288	VOLUME	480005.993	3733571.489	435.10
LOCATION L0001289	VOLUME	480029.938	3733573.030	434.81
LOCATION L0001290	VOLUME	480042.620	3733559.449	434.88
LOCATION L0001291	VOLUME	480042.606	3733533.449	435.36
LOCATION L0001292	VOLUME	480042.592	3733507.449	435.80
LOCATION L0001293	VOLUME	480042.577	3733481.449	436.18
LOCATION L0001294	VOLUME	480042.563	3733455.449	436.57
LOCATION L0001295	VOLUME	480042.549	3733429.449	436.98
LOCATION L0001296	VOLUME	480042.535	3733403.449	437.36
LOCATION L0001297	VOLUME	480042.521	3733377.449	437.69
LOCATION L0001298	VOLUME	480042.506	3733351.449	437.96
LOCATION L0001299	VOLUME	480042.492	3733325.449	438.17
LOCATION L0001300	VOLUME	480042.478	3733299.449	438.42
LOCATION L0001301	VOLUME	480042.464	3733273.449	438.74
LOCATION L0001302	VOLUME	480042.449	3733247.449	438.93
LOCATION L0001303	VOLUME	480042.435	3733221.449	439.15
LOCATION L0001304	VOLUME	480050.050	3733203.609	439.23
LOCATION L0001305	VOLUME	480075.990	3733205.372	438.91
LOCATION L0001306	VOLUME	480080.176	3733227.414	438.65
LOCATION L0001307	VOLUME	480080.119	3733253.414	438.39
LOCATION L0001308	VOLUME	480080.061	3733279.414	438.12
LOCATION L0001309	VOLUME	480080.003	3733305.414	437.82
LOCATION L0001310	VOLUME	480079.945	3733331.414	437.58
LOCATION L0001311	VOLUME	480079.888	3733357.414	437.36
LOCATION L0001312	VOLUME	480079.830	3733383.414	437.08
LOCATION L0001313	VOLUME	480079.772	3733409.414	436.78
LOCATION L0001314	VOLUME	480079.714	3733435.414	436.46
LOCATION L0001315	VOLUME	480079.657	3733461.414	436.13
LOCATION L0001316	VOLUME	480079.599	3733487.414	435.77
LOCATION L0001317	VOLUME	480079.541	3733513.414	435.36
LOCATION L0001318	VOLUME	480079.483	3733539.414	434.93

LOCATION L0001319	VOLUME	480079.426	3733565.414	434.51
LOCATION L0001320	VOLUME	480079.368	3733591.414	434.12
LOCATION L0001321	VOLUME	480079.310	3733617.414	433.81
LOCATION L0001322	VOLUME	480079.252	3733643.413	433.62
LOCATION L0001323	VOLUME	480079.195	3733669.413	433.57

\*\* End of LINE VOLUME Source ID = SLINE1

\*\* -----

\*\* Line Source Represented by Adjacent Volume Sources

\*\* LINE VOLUME Source ID = SLINE2

\*\* DESCRSRC Hauling

\*\* PREFIX

\*\* Length of Side = 26.00

\*\* Configuration = Adjacent

\*\* Emission Rate = 0.000157

\*\* Vertical Dimension = 6.29

\*\* SZINIT = 2.93

\*\* Nodes = 9

\*\* 479676.937, 3733694.689, 435.82, 3.15, 12.09

\*\* 480082.232, 3733693.901, 433.80, 3.15, 12.09

\*\* 480543.511, 3733693.901, 431.73, 3.15, 12.09

\*\* 480914.111, 3733693.112, 431.37, 3.15, 12.09

\*\* 481349.369, 3733693.901, 431.50, 3.15, 12.09

\*\* 481685.275, 3733691.535, 431.73, 3.15, 12.09

\*\* 481789.359, 3733682.862, 433.11, 3.15, 12.09

\*\* 482171.786, 3733678.131, 434.75, 3.15, 12.09

\*\* 482329.489, 3733677.342, 439.76, 3.15, 12.09

\*\* -----

LOCATION L0001324	VOLUME	479689.937	3733694.664	435.87
LOCATION L0001325	VOLUME	479715.937	3733694.613	435.83
LOCATION L0001326	VOLUME	479741.937	3733694.563	435.72
LOCATION L0001327	VOLUME	479767.937	3733694.512	435.59
LOCATION L0001328	VOLUME	479793.937	3733694.462	435.46
LOCATION L0001329	VOLUME	479819.937	3733694.411	435.36
LOCATION L0001330	VOLUME	479845.937	3733694.360	435.25
LOCATION L0001331	VOLUME	479871.937	3733694.310	435.10
LOCATION L0001332	VOLUME	479897.937	3733694.259	434.93
LOCATION L0001333	VOLUME	479923.937	3733694.209	434.77
LOCATION L0001334	VOLUME	479949.937	3733694.158	434.57
LOCATION L0001335	VOLUME	479975.937	3733694.108	434.35
LOCATION L0001336	VOLUME	480001.936	3733694.057	434.17
LOCATION L0001337	VOLUME	480027.936	3733694.006	434.01
LOCATION L0001338	VOLUME	480053.936	3733693.956	433.87
LOCATION L0001339	VOLUME	480079.936	3733693.905	433.81
LOCATION L0001340	VOLUME	480105.936	3733693.901	433.75
LOCATION L0001341	VOLUME	480131.936	3733693.901	433.72
LOCATION L0001342	VOLUME	480157.936	3733693.901	433.65
LOCATION L0001343	VOLUME	480183.936	3733693.901	433.57
LOCATION L0001344	VOLUME	480209.936	3733693.901	433.52
LOCATION L0001345	VOLUME	480235.936	3733693.901	433.50

LOCATION L0001346	VOLUME	480261.936	3733693.901	433.39
LOCATION L0001347	VOLUME	480287.936	3733693.901	433.22
LOCATION L0001348	VOLUME	480313.936	3733693.901	433.06
LOCATION L0001349	VOLUME	480339.936	3733693.901	432.72
LOCATION L0001350	VOLUME	480365.936	3733693.901	432.28
LOCATION L0001351	VOLUME	480391.936	3733693.901	431.99
LOCATION L0001352	VOLUME	480417.936	3733693.901	431.90
LOCATION L0001353	VOLUME	480443.936	3733693.901	431.86
LOCATION L0001354	VOLUME	480469.936	3733693.901	431.87
LOCATION L0001355	VOLUME	480495.936	3733693.901	431.91
LOCATION L0001356	VOLUME	480521.936	3733693.901	431.94
LOCATION L0001357	VOLUME	480547.936	3733693.891	431.96
LOCATION L0001358	VOLUME	480573.936	3733693.836	431.95
LOCATION L0001359	VOLUME	480599.936	3733693.781	431.93
LOCATION L0001360	VOLUME	480625.936	3733693.725	431.90
LOCATION L0001361	VOLUME	480651.936	3733693.670	431.87
LOCATION L0001362	VOLUME	480677.936	3733693.615	431.84
LOCATION L0001363	VOLUME	480703.936	3733693.559	431.79
LOCATION L0001364	VOLUME	480729.936	3733693.504	431.74
LOCATION L0001365	VOLUME	480755.936	3733693.449	431.71
LOCATION L0001366	VOLUME	480781.936	3733693.393	431.68
LOCATION L0001367	VOLUME	480807.936	3733693.338	431.65
LOCATION L0001368	VOLUME	480833.936	3733693.283	431.60
LOCATION L0001369	VOLUME	480859.936	3733693.228	431.82
LOCATION L0001370	VOLUME	480885.936	3733693.172	432.05
LOCATION L0001371	VOLUME	480911.935	3733693.117	431.74
LOCATION L0001372	VOLUME	480937.935	3733693.155	431.46
LOCATION L0001373	VOLUME	480963.935	3733693.203	431.44
LOCATION L0001374	VOLUME	480989.935	3733693.250	431.46
LOCATION L0001375	VOLUME	481015.935	3733693.297	431.47
LOCATION L0001376	VOLUME	481041.935	3733693.344	431.46
LOCATION L0001377	VOLUME	481067.935	3733693.391	431.42
LOCATION L0001378	VOLUME	481093.935	3733693.438	431.39
LOCATION L0001379	VOLUME	481119.935	3733693.485	431.38
LOCATION L0001380	VOLUME	481145.935	3733693.532	431.39
LOCATION L0001381	VOLUME	481171.935	3733693.579	431.41
LOCATION L0001382	VOLUME	481197.935	3733693.626	431.43
LOCATION L0001383	VOLUME	481223.935	3733693.674	431.45
LOCATION L0001384	VOLUME	481249.935	3733693.721	431.47
LOCATION L0001385	VOLUME	481275.935	3733693.768	431.52
LOCATION L0001386	VOLUME	481301.935	3733693.815	431.54
LOCATION L0001387	VOLUME	481327.935	3733693.862	431.53
LOCATION L0001388	VOLUME	481353.935	3733693.869	431.51
LOCATION L0001389	VOLUME	481379.934	3733693.686	431.51
LOCATION L0001390	VOLUME	481405.933	3733693.502	431.52
LOCATION L0001391	VOLUME	481431.933	3733693.319	431.54
LOCATION L0001392	VOLUME	481457.932	3733693.136	431.57
LOCATION L0001393	VOLUME	481483.931	3733692.953	431.62
LOCATION L0001394	VOLUME	481509.931	3733692.770	431.69

LOCATION L0001395	VOLUME	481535.930	3733692.587	431.74
LOCATION L0001396	VOLUME	481561.929	3733692.404	431.76
LOCATION L0001397	VOLUME	481587.929	3733692.221	431.75
LOCATION L0001398	VOLUME	481613.928	3733692.038	431.76
LOCATION L0001399	VOLUME	481639.928	3733691.855	431.77
LOCATION L0001400	VOLUME	481665.927	3733691.671	431.83
LOCATION L0001401	VOLUME	481691.903	3733690.983	431.91
LOCATION L0001402	VOLUME	481717.814	3733688.824	432.03
LOCATION L0001403	VOLUME	481743.724	3733686.664	432.23
LOCATION L0001404	VOLUME	481769.634	3733684.505	432.83
LOCATION L0001405	VOLUME	481795.565	3733682.785	433.25
LOCATION L0001406	VOLUME	481821.563	3733682.463	433.29
LOCATION L0001407	VOLUME	481847.561	3733682.142	433.33
LOCATION L0001408	VOLUME	481873.559	3733681.820	433.42
LOCATION L0001409	VOLUME	481899.557	3733681.498	433.54
LOCATION L0001410	VOLUME	481925.555	3733681.177	433.34
LOCATION L0001411	VOLUME	481951.553	3733680.855	433.13
LOCATION L0001412	VOLUME	481977.551	3733680.533	433.31
LOCATION L0001413	VOLUME	482003.549	3733680.212	433.40
LOCATION L0001414	VOLUME	482029.547	3733679.890	433.47
LOCATION L0001415	VOLUME	482055.545	3733679.569	433.96
LOCATION L0001416	VOLUME	482081.543	3733679.247	434.30
LOCATION L0001417	VOLUME	482107.541	3733678.925	434.44
LOCATION L0001418	VOLUME	482133.539	3733678.604	434.55
LOCATION L0001419	VOLUME	482159.537	3733678.282	434.75
LOCATION L0001420	VOLUME	482185.536	3733678.062	435.18
LOCATION L0001421	VOLUME	482211.536	3733677.932	435.88
LOCATION L0001422	VOLUME	482237.536	3733677.802	436.75
LOCATION L0001423	VOLUME	482263.535	3733677.672	437.67
LOCATION L0001424	VOLUME	482289.535	3733677.542	438.53
LOCATION L0001425	VOLUME	482315.535	3733677.412	439.28

\*\* End of LINE VOLUME Source ID = SLINE2

\*\* -----

\*\* Line Source Represented by Adjacent Volume Sources

\*\* LINE VOLUME Source ID = SLINE3

\*\* DESCRSRC SB ONramp

\*\* PREFIX

\*\* Length of Side = 16.00

\*\* Configuration = Adjacent

\*\* Emission Rate = 0.0000206

\*\* Vertical Dimension = 6.29

\*\* SZINIT = 2.93

\*\* Nodes = 3

\*\* 482341.316, 3733668.668, 440.57, 3.15, 7.44

\*\* 482414.648, 3733450.251, 435.29, 3.15, 7.44

\*\* 482435.149, 3733335.917, 435.32, 3.15, 7.44

\*\* -----

LOCATION L0001426	VOLUME	482343.863	3733661.084	440.28
LOCATION L0001427	VOLUME	482348.955	3733645.916	439.58

LOCATION L0001428	VOLUME	482354.048	3733630.749	438.92
LOCATION L0001429	VOLUME	482359.140	3733615.581	438.45
LOCATION L0001430	VOLUME	482364.233	3733600.413	437.93
LOCATION L0001431	VOLUME	482369.325	3733585.245	437.01
LOCATION L0001432	VOLUME	482374.418	3733570.077	436.47
LOCATION L0001433	VOLUME	482379.510	3733554.909	436.25
LOCATION L0001434	VOLUME	482384.602	3733539.741	436.34
LOCATION L0001435	VOLUME	482389.695	3733524.573	436.13
LOCATION L0001436	VOLUME	482394.787	3733509.405	435.63
LOCATION L0001437	VOLUME	482399.880	3733494.237	435.28
LOCATION L0001438	VOLUME	482404.972	3733479.069	435.21
LOCATION L0001439	VOLUME	482410.065	3733463.901	435.23
LOCATION L0001440	VOLUME	482414.930	3733448.675	435.26
LOCATION L0001441	VOLUME	482417.754	3733432.926	435.14
LOCATION L0001442	VOLUME	482420.578	3733417.177	435.07
LOCATION L0001443	VOLUME	482423.402	3733401.429	435.04
LOCATION L0001444	VOLUME	482426.226	3733385.680	435.05
LOCATION L0001445	VOLUME	482429.050	3733369.931	435.11
LOCATION L0001446	VOLUME	482431.874	3733354.182	435.17
LOCATION L0001447	VOLUME	482434.698	3733338.433	435.25

\*\* End of LINE VOLUME Source ID = SLINE3

\*\* -----

\*\* Line Source Represented by Adjacent Volume Sources

\*\* LINE VOLUME Source ID = SLINE4

\*\* DESCRSRC NB Offramp

\*\* PREFIX

\*\* Length of Side = 16.00

\*\* Configuration = Adjacent

\*\* Emission Rate = 0.0000226

\*\* Vertical Dimension = 6.29

\*\* SZINIT = 2.93

\*\* Nodes = 5

\*\* 482477.729, 3733297.280, 435.40, 3.15, 7.44

\*\* 482506.904, 3733480.214, 435.15, 3.15, 7.44

\*\* 482528.193, 3733556.700, 436.47, 3.15, 7.44

\*\* 482564.465, 3733657.629, 440.09, 3.15, 7.44

\*\* 482568.408, 3733666.303, 440.37, 3.15, 7.44

\*\* -----

LOCATION L0001448	VOLUME	482478.989	3733305.180	435.41
LOCATION L0001449	VOLUME	482481.509	3733320.980	435.36
LOCATION L0001450	VOLUME	482484.028	3733336.780	435.31
LOCATION L0001451	VOLUME	482486.548	3733352.581	435.26
LOCATION L0001452	VOLUME	482489.068	3733368.381	435.21
LOCATION L0001453	VOLUME	482491.588	3733384.181	435.17
LOCATION L0001454	VOLUME	482494.108	3733399.982	435.14
LOCATION L0001455	VOLUME	482496.628	3733415.782	435.10
LOCATION L0001456	VOLUME	482499.148	3733431.582	435.07
LOCATION L0001457	VOLUME	482501.668	3733447.383	435.05
LOCATION L0001458	VOLUME	482504.188	3733463.183	435.08

LOCATION	VOLUME	482506.707	3733478.983	435.16
LOCATION L0001459	VOLUME	482506.707	3733478.983	435.16
LOCATION L0001460	VOLUME	482510.860	3733494.427	435.36
LOCATION L0001461	VOLUME	482515.150	3733509.841	435.68
LOCATION L0001462	VOLUME	482519.441	3733525.255	435.74
LOCATION L0001463	VOLUME	482523.731	3733540.669	435.80
LOCATION L0001464	VOLUME	482528.022	3733556.083	435.97
LOCATION L0001465	VOLUME	482533.388	3733571.155	436.49
LOCATION L0001466	VOLUME	482538.799	3733586.212	436.97
LOCATION L0001467	VOLUME	482544.211	3733601.269	437.19
LOCATION L0001468	VOLUME	482549.622	3733616.327	437.46
LOCATION L0001469	VOLUME	482555.033	3733631.384	438.19
LOCATION L0001470	VOLUME	482560.444	3733646.441	439.21
LOCATION L0001471	VOLUME	482566.166	3733661.372	440.09

\*\* End of LINE VOLUME Source ID = SLINE4

\*\* -----

\*\* Line Source Represented by Adjacent Volume Sources

\*\* LINE VOLUME Source ID = SLINE5

\*\* DESCRSRC between ramps

\*\* PREFIX

\*\* Length of Side = 26.00

\*\* Configuration = Adjacent

\*\* Emission Rate = 0.0000109

\*\* Vertical Dimension = 6.29

\*\* SZINIT = 2.93

\*\* Nodes = 2

\*\* 482363.395, 3733670.245, 440.72, 3.15, 12.09

\*\* 482547.118, 3733673.399, 440.44, 3.15, 12.09

\*\* -----

LOCATION L0001472	VOLUME	482376.393	3733670.469	440.33
LOCATION L0001473	VOLUME	482402.389	3733670.915	439.72
LOCATION L0001474	VOLUME	482428.385	3733671.361	437.31
LOCATION L0001475	VOLUME	482454.381	3733671.807	435.55
LOCATION L0001476	VOLUME	482480.377	3733672.254	437.25
LOCATION L0001477	VOLUME	482506.374	3733672.700	439.30
LOCATION L0001478	VOLUME	482532.370	3733673.146	439.95

\*\* End of LINE VOLUME Source ID = SLINE5

\*\* -----

\*\* Line Source Represented by Adjacent Volume Sources

\*\* LINE VOLUME Source ID = SLINE6

\*\* DESCRSRC NB Onramp

\*\* PREFIX

\*\* Length of Side = 16.00

\*\* Configuration = Adjacent

\*\* Emission Rate = 0.0000192

\*\* Vertical Dimension = 6.29

\*\* SZINIT = 2.93

\*\* Nodes = 4

\*\* 482564.465, 3733689.170, 438.56, 3.15, 7.44

\*\* 482509.269, 3733850.026, 434.80, 3.15, 7.44

\*\* 482488.768, 3733924.146, 434.63, 3.15, 7.44  
\*\* 482480.094, 3733999.843, 434.11, 3.15, 7.44

\*\* -----

LOCATION L0001479	VOLUME	482561.869	3733696.737	438.52
LOCATION L0001480	VOLUME	482556.676	3733711.870	437.61
LOCATION L0001481	VOLUME	482551.483	3733727.004	437.23
LOCATION L0001482	VOLUME	482546.290	3733742.138	437.12
LOCATION L0001483	VOLUME	482541.097	3733757.272	436.82
LOCATION L0001484	VOLUME	482535.904	3733772.406	436.03
LOCATION L0001485	VOLUME	482530.711	3733787.540	435.64
LOCATION L0001486	VOLUME	482525.518	3733802.673	435.56
LOCATION L0001487	VOLUME	482520.325	3733817.807	435.55
LOCATION L0001488	VOLUME	482515.132	3733832.941	435.31
LOCATION L0001489	VOLUME	482509.939	3733848.075	434.96
LOCATION L0001490	VOLUME	482505.554	3733863.459	434.78
LOCATION L0001491	VOLUME	482501.288	3733878.880	434.72
LOCATION L0001492	VOLUME	482497.023	3733894.301	434.69
LOCATION L0001493	VOLUME	482492.758	3733909.722	434.65
LOCATION L0001494	VOLUME	482488.650	3733925.174	434.57
LOCATION L0001495	VOLUME	482486.829	3733941.070	434.45
LOCATION L0001496	VOLUME	482485.007	3733956.966	434.40
LOCATION L0001497	VOLUME	482483.186	3733972.861	434.37
LOCATION L0001498	VOLUME	482481.365	3733988.757	434.40

\*\* End of LINE VOLUME Source ID = SLINE6

\*\* -----

\*\* Line Source Represented by Adjacent Volume Sources

\*\* LINE VOLUME Source ID = SLINE7

\*\* DESCRSRC SB Off ramp

\*\* PREFIX

\*\* Length of Side = 16.00

\*\* Configuration = Adjacent

\*\* Emission Rate = 0.0000242

\*\* Vertical Dimension = 6.29

\*\* SZINIT = 2.93

\*\* Nodes = 5

\*\* 482435.149, 3734083.425, 434.67, 3.15, 7.44  
\*\* 482409.917, 3733891.029, 435.12, 3.15, 7.44  
\*\* 482389.416, 3733816.120, 435.81, 3.15, 7.44  
\*\* 482344.470, 3733703.363, 438.36, 3.15, 7.44  
\*\* 482339.739, 3733689.958, 438.75, 3.15, 7.44

\*\* -----

LOCATION L0001499	VOLUME	482434.109	3734075.493	434.69
LOCATION L0001500	VOLUME	482432.028	3734059.629	434.73
LOCATION L0001501	VOLUME	482429.948	3734043.765	434.76
LOCATION L0001502	VOLUME	482427.867	3734027.901	434.78
LOCATION L0001503	VOLUME	482425.787	3734012.037	434.80
LOCATION L0001504	VOLUME	482423.706	3733996.172	434.81
LOCATION L0001505	VOLUME	482421.626	3733980.308	434.83
LOCATION L0001506	VOLUME	482419.545	3733964.444	434.84



LOCATION	L0001507	VOLUME	482417.465	3733948.580	434.85
LOCATION	L0001508	VOLUME	482415.384	3733932.716	434.90
LOCATION	L0001509	VOLUME	482413.303	3733916.852	434.98
LOCATION	L0001510	VOLUME	482411.223	3733900.988	435.04
LOCATION	L0001511	VOLUME	482408.345	3733885.284	435.09
LOCATION	L0001512	VOLUME	482404.121	3733869.852	435.09
LOCATION	L0001513	VOLUME	482399.897	3733854.419	435.12
LOCATION	L0001514	VOLUME	482395.674	3733838.987	435.33
LOCATION	L0001515	VOLUME	482391.450	3733823.554	435.73
LOCATION	L0001516	VOLUME	482386.345	3733808.417	436.03
LOCATION	L0001517	VOLUME	482380.421	3733793.554	436.01
LOCATION	L0001518	VOLUME	482374.496	3733778.691	436.01
LOCATION	L0001519	VOLUME	482368.572	3733763.829	436.48
LOCATION	L0001520	VOLUME	482362.648	3733748.966	437.24
LOCATION	L0001521	VOLUME	482356.723	3733734.103	437.16
LOCATION	L0001522	VOLUME	482350.799	3733719.240	437.27
LOCATION	L0001523	VOLUME	482344.875	3733704.377	438.05

\*\* End of LINE VOLUME Source ID = SLINE7

\*\* Source Parameters \*\*

\*\* LINE VOLUME Source ID = SLINE1

SRCPARAM	L0001101	0.0000579587	3.82	12.09	3.56
SRCPARAM	L0001102	0.0000579587	3.82	12.09	3.56
SRCPARAM	L0001103	0.0000579587	3.82	12.09	3.56
SRCPARAM	L0001104	0.0000579587	3.82	12.09	3.56
SRCPARAM	L0001105	0.0000579587	3.82	12.09	3.56
SRCPARAM	L0001106	0.0000579587	3.82	12.09	3.56
SRCPARAM	L0001107	0.0000579587	3.82	12.09	3.56
SRCPARAM	L0001108	0.0000579587	3.82	12.09	3.56
SRCPARAM	L0001109	0.0000579587	3.82	12.09	3.56
SRCPARAM	L0001110	0.0000579587	3.82	12.09	3.56
SRCPARAM	L0001111	0.0000579587	3.82	12.09	3.56
SRCPARAM	L0001112	0.0000579587	3.82	12.09	3.56
SRCPARAM	L0001113	0.0000579587	3.82	12.09	3.56
SRCPARAM	L0001114	0.0000579587	3.82	12.09	3.56
SRCPARAM	L0001115	0.0000579587	3.82	12.09	3.56
SRCPARAM	L0001116	0.0000579587	3.82	12.09	3.56
SRCPARAM	L0001117	0.0000579587	3.82	12.09	3.56
SRCPARAM	L0001118	0.0000579587	3.82	12.09	3.56
SRCPARAM	L0001119	0.0000579587	3.82	12.09	3.56
SRCPARAM	L0001120	0.0000579587	3.82	12.09	3.56
SRCPARAM	L0001121	0.0000579587	3.82	12.09	3.56
SRCPARAM	L0001122	0.0000579587	3.82	12.09	3.56
SRCPARAM	L0001123	0.0000579587	3.82	12.09	3.56
SRCPARAM	L0001124	0.0000579587	3.82	12.09	3.56
SRCPARAM	L0001125	0.0000579587	3.82	12.09	3.56
SRCPARAM	L0001126	0.0000579587	3.82	12.09	3.56
SRCPARAM	L0001127	0.0000579587	3.82	12.09	3.56
SRCPARAM	L0001128	0.0000579587	3.82	12.09	3.56
SRCPARAM	L0001129	0.0000579587	3.82	12.09	3.56







SRCPARAM L0001277	0.0000579587	3.82	12.09	3.56
SRCPARAM L0001278	0.0000579587	3.82	12.09	3.56
SRCPARAM L0001279	0.0000579587	3.82	12.09	3.56
SRCPARAM L0001280	0.0000579587	3.82	12.09	3.56
SRCPARAM L0001281	0.0000579587	3.82	12.09	3.56
SRCPARAM L0001282	0.0000579587	3.82	12.09	3.56
SRCPARAM L0001283	0.0000579587	3.82	12.09	3.56
SRCPARAM L0001284	0.0000579587	3.82	12.09	3.56
SRCPARAM L0001285	0.0000579587	3.82	12.09	3.56
SRCPARAM L0001286	0.0000579587	3.82	12.09	3.56
SRCPARAM L0001287	0.0000579587	3.82	12.09	3.56
SRCPARAM L0001288	0.0000579587	3.82	12.09	3.56
SRCPARAM L0001289	0.0000579587	3.82	12.09	3.56
SRCPARAM L0001290	0.0000579587	3.82	12.09	3.56
SRCPARAM L0001291	0.0000579587	3.82	12.09	3.56
SRCPARAM L0001292	0.0000579587	3.82	12.09	3.56
SRCPARAM L0001293	0.0000579587	3.82	12.09	3.56
SRCPARAM L0001294	0.0000579587	3.82	12.09	3.56
SRCPARAM L0001295	0.0000579587	3.82	12.09	3.56
SRCPARAM L0001296	0.0000579587	3.82	12.09	3.56
SRCPARAM L0001297	0.0000579587	3.82	12.09	3.56
SRCPARAM L0001298	0.0000579587	3.82	12.09	3.56
SRCPARAM L0001299	0.0000579587	3.82	12.09	3.56
SRCPARAM L0001300	0.0000579587	3.82	12.09	3.56
SRCPARAM L0001301	0.0000579587	3.82	12.09	3.56
SRCPARAM L0001302	0.0000579587	3.82	12.09	3.56
SRCPARAM L0001303	0.0000579587	3.82	12.09	3.56
SRCPARAM L0001304	0.0000579587	3.82	12.09	3.56
SRCPARAM L0001305	0.0000579587	3.82	12.09	3.56
SRCPARAM L0001306	0.0000579587	3.82	12.09	3.56
SRCPARAM L0001307	0.0000579587	3.82	12.09	3.56
SRCPARAM L0001308	0.0000579587	3.82	12.09	3.56
SRCPARAM L0001309	0.0000579587	3.82	12.09	3.56
SRCPARAM L0001310	0.0000579587	3.82	12.09	3.56
SRCPARAM L0001311	0.0000579587	3.82	12.09	3.56
SRCPARAM L0001312	0.0000579587	3.82	12.09	3.56
SRCPARAM L0001313	0.0000579587	3.82	12.09	3.56
SRCPARAM L0001314	0.0000579587	3.82	12.09	3.56
SRCPARAM L0001315	0.0000579587	3.82	12.09	3.56
SRCPARAM L0001316	0.0000579587	3.82	12.09	3.56
SRCPARAM L0001317	0.0000579587	3.82	12.09	3.56
SRCPARAM L0001318	0.0000579587	3.82	12.09	3.56
SRCPARAM L0001319	0.0000579587	3.82	12.09	3.56
SRCPARAM L0001320	0.0000579587	3.82	12.09	3.56
SRCPARAM L0001321	0.0000579587	3.82	12.09	3.56
SRCPARAM L0001322	0.0000579587	3.82	12.09	3.56
SRCPARAM L0001323	0.0000579587	3.82	12.09	3.56

\*\*

\*\* LINE VOLUME Source ID = SLINE2





SRCPARAM	L0001422	0.000001539	3.15	12.09	2.93
SRCPARAM	L0001423	0.000001539	3.15	12.09	2.93
SRCPARAM	L0001424	0.000001539	3.15	12.09	2.93
SRCPARAM	L0001425	0.000001539	3.15	12.09	2.93

\*\*

\*\* LINE VOLUME Source ID = SLINE3

SRCPARAM	L0001426	0.0000009364	3.15	7.44	2.93
SRCPARAM	L0001427	0.0000009364	3.15	7.44	2.93
SRCPARAM	L0001428	0.0000009364	3.15	7.44	2.93
SRCPARAM	L0001429	0.0000009364	3.15	7.44	2.93
SRCPARAM	L0001430	0.0000009364	3.15	7.44	2.93
SRCPARAM	L0001431	0.0000009364	3.15	7.44	2.93
SRCPARAM	L0001432	0.0000009364	3.15	7.44	2.93
SRCPARAM	L0001433	0.0000009364	3.15	7.44	2.93
SRCPARAM	L0001434	0.0000009364	3.15	7.44	2.93
SRCPARAM	L0001435	0.0000009364	3.15	7.44	2.93
SRCPARAM	L0001436	0.0000009364	3.15	7.44	2.93
SRCPARAM	L0001437	0.0000009364	3.15	7.44	2.93
SRCPARAM	L0001438	0.0000009364	3.15	7.44	2.93
SRCPARAM	L0001439	0.0000009364	3.15	7.44	2.93
SRCPARAM	L0001440	0.0000009364	3.15	7.44	2.93
SRCPARAM	L0001441	0.0000009364	3.15	7.44	2.93
SRCPARAM	L0001442	0.0000009364	3.15	7.44	2.93
SRCPARAM	L0001443	0.0000009364	3.15	7.44	2.93
SRCPARAM	L0001444	0.0000009364	3.15	7.44	2.93
SRCPARAM	L0001445	0.0000009364	3.15	7.44	2.93
SRCPARAM	L0001446	0.0000009364	3.15	7.44	2.93
SRCPARAM	L0001447	0.0000009364	3.15	7.44	2.93

\*\*

\*\* LINE VOLUME Source ID = SLINE4

SRCPARAM	L0001448	0.0000009417	3.15	7.44	2.93
SRCPARAM	L0001449	0.0000009417	3.15	7.44	2.93
SRCPARAM	L0001450	0.0000009417	3.15	7.44	2.93
SRCPARAM	L0001451	0.0000009417	3.15	7.44	2.93
SRCPARAM	L0001452	0.0000009417	3.15	7.44	2.93
SRCPARAM	L0001453	0.0000009417	3.15	7.44	2.93
SRCPARAM	L0001454	0.0000009417	3.15	7.44	2.93
SRCPARAM	L0001455	0.0000009417	3.15	7.44	2.93
SRCPARAM	L0001456	0.0000009417	3.15	7.44	2.93
SRCPARAM	L0001457	0.0000009417	3.15	7.44	2.93
SRCPARAM	L0001458	0.0000009417	3.15	7.44	2.93
SRCPARAM	L0001459	0.0000009417	3.15	7.44	2.93
SRCPARAM	L0001460	0.0000009417	3.15	7.44	2.93
SRCPARAM	L0001461	0.0000009417	3.15	7.44	2.93
SRCPARAM	L0001462	0.0000009417	3.15	7.44	2.93
SRCPARAM	L0001463	0.0000009417	3.15	7.44	2.93
SRCPARAM	L0001464	0.0000009417	3.15	7.44	2.93
SRCPARAM	L0001465	0.0000009417	3.15	7.44	2.93
SRCPARAM	L0001466	0.0000009417	3.15	7.44	2.93



SRCPARAM	L0001467	0.0000009417	3.15	7.44	2.93
SRCPARAM	L0001468	0.0000009417	3.15	7.44	2.93
SRCPARAM	L0001469	0.0000009417	3.15	7.44	2.93
SRCPARAM	L0001470	0.0000009417	3.15	7.44	2.93
SRCPARAM	L0001471	0.0000009417	3.15	7.44	2.93

\*\* -----

\*\* LINE VOLUME Source ID = SLINE5

SRCPARAM	L0001472	0.000001557	3.15	12.09	2.93
SRCPARAM	L0001473	0.000001557	3.15	12.09	2.93
SRCPARAM	L0001474	0.000001557	3.15	12.09	2.93
SRCPARAM	L0001475	0.000001557	3.15	12.09	2.93
SRCPARAM	L0001476	0.000001557	3.15	12.09	2.93
SRCPARAM	L0001477	0.000001557	3.15	12.09	2.93
SRCPARAM	L0001478	0.000001557	3.15	12.09	2.93

\*\* -----

\*\* LINE VOLUME Source ID = SLINE6

SRCPARAM	L0001479	0.000000096	3.15	7.44	2.93
SRCPARAM	L0001480	0.000000096	3.15	7.44	2.93
SRCPARAM	L0001481	0.000000096	3.15	7.44	2.93
SRCPARAM	L0001482	0.000000096	3.15	7.44	2.93
SRCPARAM	L0001483	0.000000096	3.15	7.44	2.93
SRCPARAM	L0001484	0.000000096	3.15	7.44	2.93
SRCPARAM	L0001485	0.000000096	3.15	7.44	2.93
SRCPARAM	L0001486	0.000000096	3.15	7.44	2.93
SRCPARAM	L0001487	0.000000096	3.15	7.44	2.93
SRCPARAM	L0001488	0.000000096	3.15	7.44	2.93
SRCPARAM	L0001489	0.000000096	3.15	7.44	2.93
SRCPARAM	L0001490	0.000000096	3.15	7.44	2.93
SRCPARAM	L0001491	0.000000096	3.15	7.44	2.93
SRCPARAM	L0001492	0.000000096	3.15	7.44	2.93
SRCPARAM	L0001493	0.000000096	3.15	7.44	2.93
SRCPARAM	L0001494	0.000000096	3.15	7.44	2.93
SRCPARAM	L0001495	0.000000096	3.15	7.44	2.93
SRCPARAM	L0001496	0.000000096	3.15	7.44	2.93
SRCPARAM	L0001497	0.000000096	3.15	7.44	2.93
SRCPARAM	L0001498	0.000000096	3.15	7.44	2.93

\*\* -----

\*\* LINE VOLUME Source ID = SLINE7

SRCPARAM	L0001499	0.000000968	3.15	7.44	2.93
SRCPARAM	L0001500	0.000000968	3.15	7.44	2.93
SRCPARAM	L0001501	0.000000968	3.15	7.44	2.93
SRCPARAM	L0001502	0.000000968	3.15	7.44	2.93
SRCPARAM	L0001503	0.000000968	3.15	7.44	2.93
SRCPARAM	L0001504	0.000000968	3.15	7.44	2.93
SRCPARAM	L0001505	0.000000968	3.15	7.44	2.93
SRCPARAM	L0001506	0.000000968	3.15	7.44	2.93
SRCPARAM	L0001507	0.000000968	3.15	7.44	2.93
SRCPARAM	L0001508	0.000000968	3.15	7.44	2.93
SRCPARAM	L0001509	0.000000968	3.15	7.44	2.93

SRCPARAM	L0001510	0.000000968	3.15	7.44	2.93
SRCPARAM	L0001511	0.000000968	3.15	7.44	2.93
SRCPARAM	L0001512	0.000000968	3.15	7.44	2.93
SRCPARAM	L0001513	0.000000968	3.15	7.44	2.93
SRCPARAM	L0001514	0.000000968	3.15	7.44	2.93
SRCPARAM	L0001515	0.000000968	3.15	7.44	2.93
SRCPARAM	L0001516	0.000000968	3.15	7.44	2.93
SRCPARAM	L0001517	0.000000968	3.15	7.44	2.93
SRCPARAM	L0001518	0.000000968	3.15	7.44	2.93
SRCPARAM	L0001519	0.000000968	3.15	7.44	2.93
SRCPARAM	L0001520	0.000000968	3.15	7.44	2.93
SRCPARAM	L0001521	0.000000968	3.15	7.44	2.93
SRCPARAM	L0001522	0.000000968	3.15	7.44	2.93
SRCPARAM	L0001523	0.000000968	3.15	7.44	2.93

\*\*

\*\* Variable Emissions Type: "By Hour / Seven Days (HRDOW7)"

\*\* Variable Emission Scenario: "Scenario 1"

EMISFACT	L0001101	HRDOW7	0.0	0.0	0.0	0.0	0.0	0.0	0.0	1.0
EMISFACT	L0001101	HRDOW7	1.0	1.0	1.0	1.0	1.0	1.0	1.0	0.0
EMISFACT	L0001101	HRDOW7	0.0	0.0	0.0	0.0	0.0	0.0	0.0	0.0
EMISFACT	L0001102	HRDOW7	0.0	0.0	0.0	0.0	0.0	0.0	0.0	1.0
EMISFACT	L0001102	HRDOW7	1.0	1.0	1.0	1.0	1.0	1.0	1.0	0.0
EMISFACT	L0001102	HRDOW7	0.0	0.0	0.0	0.0	0.0	0.0	0.0	0.0
EMISFACT	L0001103	HRDOW7	0.0	0.0	0.0	0.0	0.0	0.0	0.0	1.0
EMISFACT	L0001103	HRDOW7	1.0	1.0	1.0	1.0	1.0	1.0	1.0	0.0
EMISFACT	L0001103	HRDOW7	0.0	0.0	0.0	0.0	0.0	0.0	0.0	0.0
EMISFACT	L0001104	HRDOW7	0.0	0.0	0.0	0.0	0.0	0.0	0.0	1.0
EMISFACT	L0001104	HRDOW7	1.0	1.0	1.0	1.0	1.0	1.0	1.0	0.0
EMISFACT	L0001104	HRDOW7	0.0	0.0	0.0	0.0	0.0	0.0	0.0	0.0
EMISFACT	L0001105	HRDOW7	0.0	0.0	0.0	0.0	0.0	0.0	0.0	1.0
EMISFACT	L0001105	HRDOW7	1.0	1.0	1.0	1.0	1.0	1.0	1.0	0.0
EMISFACT	L0001105	HRDOW7	0.0	0.0	0.0	0.0	0.0	0.0	0.0	0.0
EMISFACT	L0001106	HRDOW7	0.0	0.0	0.0	0.0	0.0	0.0	0.0	1.0
EMISFACT	L0001106	HRDOW7	1.0	1.0	1.0	1.0	1.0	1.0	1.0	0.0
EMISFACT	L0001106	HRDOW7	0.0	0.0	0.0	0.0	0.0	0.0	0.0	0.0
EMISFACT	L0001107	HRDOW7	0.0	0.0	0.0	0.0	0.0	0.0	0.0	1.0
EMISFACT	L0001107	HRDOW7	1.0	1.0	1.0	1.0	1.0	1.0	1.0	0.0
EMISFACT	L0001107	HRDOW7	0.0	0.0	0.0	0.0	0.0	0.0	0.0	0.0
EMISFACT	L0001108	HRDOW7	0.0	0.0	0.0	0.0	0.0	0.0	0.0	1.0
EMISFACT	L0001108	HRDOW7	1.0	1.0	1.0	1.0	1.0	1.0	1.0	0.0
EMISFACT	L0001108	HRDOW7	0.0	0.0	0.0	0.0	0.0	0.0	0.0	0.0
EMISFACT	L0001109	HRDOW7	0.0	0.0	0.0	0.0	0.0	0.0	0.0	1.0
EMISFACT	L0001109	HRDOW7	1.0	1.0	1.0	1.0	1.0	1.0	1.0	0.0
EMISFACT	L0001109	HRDOW7	0.0	0.0	0.0	0.0	0.0	0.0	0.0	0.0
EMISFACT	L0001110	HRDOW7	0.0	0.0	0.0	0.0	0.0	0.0	0.0	1.0
EMISFACT	L0001110	HRDOW7	1.0	1.0	1.0	1.0	1.0	1.0	1.0	0.0
EMISFACT	L0001110	HRDOW7	0.0	0.0	0.0	0.0	0.0	0.0	0.0	0.0
EMISFACT	L0001111	HRDOW7	0.0	0.0	0.0	0.0	0.0	0.0	0.0	1.0





















































































































































































































































































































































































































EMISFACT L0001513 HRDOW7 0.0 0.0 0.0 0.0 0.0 0.0 0.0 0.0  
EMISFACT L0001513 HRDOW7 0.0 0.0 0.0 0.0 0.0 0.0 0.0 0.0  
EMISFACT L0001514 HRDOW7 0.0 0.0 0.0 0.0 0.0 0.0 0.0 0.0  
EMISFACT L0001514 HRDOW7 0.0 0.0 0.0 0.0 0.0 0.0 0.0 0.0  
EMISFACT L0001514 HRDOW7 0.0 0.0 0.0 0.0 0.0 0.0 0.0 0.0  
EMISFACT L0001515 HRDOW7 0.0 0.0 0.0 0.0 0.0 0.0 0.0 0.0  
EMISFACT L0001515 HRDOW7 0.0 0.0 0.0 0.0 0.0 0.0 0.0 0.0  
EMISFACT L0001515 HRDOW7 0.0 0.0 0.0 0.0 0.0 0.0 0.0 0.0  
EMISFACT L0001516 HRDOW7 0.0 0.0 0.0 0.0 0.0 0.0 0.0 0.0  
EMISFACT L0001516 HRDOW7 0.0 0.0 0.0 0.0 0.0 0.0 0.0 0.0  
EMISFACT L0001516 HRDOW7 0.0 0.0 0.0 0.0 0.0 0.0 0.0 0.0  
EMISFACT L0001517 HRDOW7 0.0 0.0 0.0 0.0 0.0 0.0 0.0 0.0  
EMISFACT L0001517 HRDOW7 0.0 0.0 0.0 0.0 0.0 0.0 0.0 0.0  
EMISFACT L0001517 HRDOW7 0.0 0.0 0.0 0.0 0.0 0.0 0.0 0.0  
EMISFACT L0001518 HRDOW7 0.0 0.0 0.0 0.0 0.0 0.0 0.0 0.0  
EMISFACT L0001518 HRDOW7 0.0 0.0 0.0 0.0 0.0 0.0 0.0 0.0  
EMISFACT L0001518 HRDOW7 0.0 0.0 0.0 0.0 0.0 0.0 0.0 0.0  
EMISFACT L0001519 HRDOW7 0.0 0.0 0.0 0.0 0.0 0.0 0.0 0.0  
EMISFACT L0001519 HRDOW7 0.0 0.0 0.0 0.0 0.0 0.0 0.0 0.0  
EMISFACT L0001519 HRDOW7 0.0 0.0 0.0 0.0 0.0 0.0 0.0 0.0  
EMISFACT L0001520 HRDOW7 0.0 0.0 0.0 0.0 0.0 0.0 0.0 0.0  
EMISFACT L0001520 HRDOW7 0.0 0.0 0.0 0.0 0.0 0.0 0.0 0.0  
EMISFACT L0001520 HRDOW7 0.0 0.0 0.0 0.0 0.0 0.0 0.0 0.0  
EMISFACT L0001521 HRDOW7 0.0 0.0 0.0 0.0 0.0 0.0 0.0 0.0  
EMISFACT L0001521 HRDOW7 0.0 0.0 0.0 0.0 0.0 0.0 0.0 0.0  
EMISFACT L0001522 HRDOW7 0.0 0.0 0.0 0.0 0.0 0.0 0.0 0.0  
EMISFACT L0001522 HRDOW7 0.0 0.0 0.0 0.0 0.0 0.0 0.0 0.0  
EMISFACT L0001522 HRDOW7 0.0 0.0 0.0 0.0 0.0 0.0 0.0 0.0  
EMISFACT L0001523 HRDOW7 0.0 0.0 0.0 0.0 0.0 0.0 0.0 0.0  
EMISFACT L0001523 HRDOW7 0.0 0.0 0.0 0.0 0.0 0.0 0.0 0.0  
EMISFACT L0001523 HRDOW7 0.0 0.0 0.0 0.0 0.0 0.0 0.0 0.0

SRCGROUP ALL

SO FINISHED

\*\*

\*\*\*\*\*

\*\* AERMOD Receptor Pathway

\*\*\*\*\*

\*\*

\*\*

RE STARTING

INCLUDED CAD0\_Menifee\_Construction.rou

RE FINISHED

\*\*

\*\*\*\*\*

\*\* AERMOD Meteorology Pathway

\*\*\*\*\*

\*\*

\*\*

ME STARTING  
SURFFILE PERI\_V9\_ADJU\PERI\_v9.SFC  
PROFFILE PERI\_V9\_ADJU\PERI\_v9.PFL  
SURFDATA 3171 2010 PERIS  
UAIRDATA 3190 2010  
SITEDATA 99999 2010  
PROFBASE 442.0 METERS

ME FINISHED

\*\*  
\*\*\*\*\*  
\*\* AERMOD Output Pathway  
\*\*\*\*\*  
\*\*  
\*\*

OU STARTING

RECTABLE ALLAVE 1ST  
RECTABLE 1 1ST

\*\* Auto-Generated Plotfiles  
PLOTFILE 1 ALL 1ST CAD0\_MENIFEE\_CONSTRUCTION.AD\01H1GALL.PLT 31  
PLOTFILE PERIOD ALL CAD0\_MENIFEE\_CONSTRUCTION.AD\PE00GALL.PLT 32  
SUMMFILE CAD0\_Meniffee\_Construction.sum

OU FINISHED

\*\*\* Message Summary For AERMOD Model Setup \*\*\*

----- Summary of Total Messages -----

A Total of                    0 Fatal Error Message(s)  
A Total of                    3 Warning Message(s)  
A Total of                    0 Informational Message(s)

\*\*\*\*\* FATAL ERROR MESSAGES \*\*\*\*\*  
\*\*\* NONE \*\*\*

\*\*\*\*\* WARNING MESSAGES \*\*\*\*\*  
CO W361        25            COCARD: Multiyear PERIOD/ANNUAL values for N02/S02 require  
MULTYEAR Opt  
ME W186       9953            MEOPEN: THRESH\_1MIN 1-min ASOS wind speed threshold used  
              0.50  
ME W187       9953            MEOPEN: ADJ\_U\* Option for Stable Low Winds used in AERMET

\*\*\*\*\*  
\*\*\* SETUP Finishes Successfully \*\*\*  
\*\*\*\*\*



▲ \*\*\* AERMOD - VERSION 21112 \*\*\* \*\*\* C:\Lakes\AERMOD  
View\CADO\_Menifee\CADO\_Menifee\_Construction\CADO\_Men \*\*\* 10/03/22  
\*\*\* AERMET - VERSION 16216 \*\*\* \*\*\*  
\*\*\* 12:56:01

PAGE 1

\*\*\* MODELOPTs: RegDEFAULT CONC ELEV RURAL ADJ\_U\*

\*\*\* MODEL SETUP OPTIONS SUMMARY

\*\*\*

---  
---  
\*\*Model Is Setup For Calculation of Average CONCentration Values.

-- DEPOSITION LOGIC --

\*\*NO GAS DEPOSITION Data Provided.

\*\*NO PARTICLE DEPOSITION Data Provided.

\*\*Model Uses NO DRY DEPLETION. DRYDPLT = F

\*\*Model Uses NO WET DEPLETION. WETDPLT = F

\*\*Model Uses RURAL Dispersion Only.

\*\*Model Uses Regulatory DEFAULT Options:

1. Stack-tip Downwash.
2. Model Accounts for ELEVated Terrain Effects.
3. Use Calms Processing Routine.
4. Use Missing Data Processing Routine.
5. No Exponential Decay.

\*\*Other Options Specified:

ADJ\_U\* - Use ADJ\_U\* option for SBL in AERMET

CCVR\_Sub - Meteorological data includes CCVR substitutions

TEMP\_Sub - Meteorological data includes TEMP substitutions

\*\*Model Assumes No FLAGPOLE Receptor Heights.

\*\*The User Specified a Pollutant Type of: S02

\*\*Note that special processing requirements apply for the 1-hour S02 NAAQS - check available guidance.

Model will process user-specified ranks of daily maximum 1-hour values averaged across the number of years modeled.

\*\*Model Calculates 1 Short Term Average(s) of: 1-HR  
and Calculates PERIOD Averages

\*\*This Run Includes: 423 Source(s); 1 Source Group(s); and 1172  
Receptor(s)

with: 0 POINT(s), including  
0 POINTCAP(s) and 0 POINTHOR(s)  
and: 423 VOLUME source(s)  
and: 0 AREA type source(s)  
and: 0 LINE source(s)  
and: 0 RLINE/RLINEXT source(s)  
and: 0 OPENPIT source(s)  
and: 0 BUOYANT LINE source(s) with a total of 0 line(s)

\*\*Model Set To Continue RUNning After the Setup Testing.

\*\*The AERMET Input Meteorological Data Version Date: 16216

\*\*Output Options Selected:

Model Outputs Tables of PERIOD Averages by Receptor

Model Outputs Tables of Highest Short Term Values by Receptor (RECTABLE  
Keyword)

Model Outputs External File(s) of High Values for Plotting (PLOTFILE  
Keyword)

Model Outputs Separate Summary File of High Ranked Values (SUMMFILE  
Keyword)

\*\*NOTE: The Following Flags May Appear Following CONC Values: c for Calm Hours  
m for Missing Hours  
b for Both Calm and

Missing Hours

\*\*Misc. Inputs: Base Elev. for Pot. Temp. Profile (m MSL) = 442.00 ; Decay  
Coef. = 0.000 ; Rot. Angle = 0.0  
Emission Units = GRAMS/SEC ;  
Emission Rate Unit Factor = 0.10000E+07  
Output Units = MICROGRAMS/M\*\*3

\*\*Approximate Storage Requirements of Model = 4.4 MB of RAM.

\*\*Input Runstream File: aermod.inp

\*\*Output Print File: aermod.out

\*\*Detailed Error/Message File: CAD0\_Menifee\_Construction.err

\*\*File for Summary of Results: CAD0\_Menifee\_Construction.sum

▲ \*\*\* AERMOD - VERSION 21112 \*\*\* \*\*\* C:\Lakes\AERMOD  
View\CAD0\_Menifee\CAD0\_Menifee\_Construction\CAD0\_Men \*\*\* 10/03/22  
\*\*\* AERMET - VERSION 16216 \*\*\* \*\*\*

\*\*\* 12:56:01

PAGE 2

\*\*\* MODELOPTs: RegDFault CONC ELEV RURAL ADJ\_U\*

\*\*\* VOLUME SOURCE DATA \*\*\*

INIT.	URBAN	NUMBER	EMISSION	RATE		BASE	RELEASE	INIT.
SOURCE		EMISSION	RATE			ELEV.	HEIGHT	SY
SZ	SOURCE	PART.	(GRAMS/SEC)	X	Y	(METERS)	(METERS)	(METERS)
ID		SCALAR	VARY	(METERS)	(METERS)	(METERS)	(METERS)	(METERS)
(METERS)		CATS.	BY					
L0001101		0	0.57959E-04	479678.8	3733663.3	436.3	3.82	12.09
3.56	NO	HRDOW7						
L0001102		0	0.57959E-04	479679.2	3733637.3	436.4	3.82	12.09
3.56	NO	HRDOW7						
L0001103		0	0.57959E-04	479679.6	3733611.3	436.7	3.82	12.09
3.56	NO	HRDOW7						
L0001104		0	0.57959E-04	479680.1	3733585.3	437.1	3.82	12.09
3.56	NO	HRDOW7						
L0001105		0	0.57959E-04	479680.5	3733559.3	437.5	3.82	12.09
3.56	NO	HRDOW7						
L0001106		0	0.57959E-04	479680.9	3733533.3	437.9	3.82	12.09
3.56	NO	HRDOW7						
L0001107		0	0.57959E-04	479681.3	3733507.3	438.3	3.82	12.09
3.56	NO	HRDOW7						
L0001108		0	0.57959E-04	479681.7	3733481.3	438.8	3.82	12.09
3.56	NO	HRDOW7						
L0001109		0	0.57959E-04	479682.2	3733455.3	439.4	3.82	12.09
3.56	NO	HRDOW7						
L0001110		0	0.57959E-04	479682.6	3733429.3	440.0	3.82	12.09
3.56	NO	HRDOW7						
L0001111		0	0.57959E-04	479683.0	3733403.3	440.6	3.82	12.09
3.56	NO	HRDOW7						
L0001112		0	0.57959E-04	479683.4	3733377.3	441.1	3.82	12.09
3.56	NO	HRDOW7						
L0001113		0	0.57959E-04	479683.8	3733351.3	441.6	3.82	12.09
3.56	NO	HRDOW7						
L0001114		0	0.57959E-04	479684.3	3733325.3	442.0	3.82	12.09
3.56	NO	HRDOW7						
L0001115		0	0.57959E-04	479684.7	3733299.3	442.3	3.82	12.09
3.56	NO	HRDOW7						
L0001116		0	0.57959E-04	479685.1	3733273.3	442.7	3.82	12.09
3.56	NO	HRDOW7						

L0001117	0	0.57959E-04	479685.5	3733247.3	443.2	3.82	12.09
3.56	NO	HRDOW7					
L0001118	0	0.57959E-04	479685.9	3733221.3	443.8	3.82	12.09
3.56	NO	HRDOW7					
L0001119	0	0.57959E-04	479689.6	3733198.5	444.2	3.82	12.09
3.56	NO	HRDOW7					
L0001120	0	0.57959E-04	479711.9	3733200.9	444.0	3.82	12.09
3.56	NO	HRDOW7					
L0001121	0	0.57959E-04	479711.6	3733226.9	443.5	3.82	12.09
3.56	NO	HRDOW7					
L0001122	0	0.57959E-04	479711.2	3733252.9	443.0	3.82	12.09
3.56	NO	HRDOW7					
L0001123	0	0.57959E-04	479710.9	3733278.9	442.4	3.82	12.09
3.56	NO	HRDOW7					
L0001124	0	0.57959E-04	479710.5	3733304.9	442.0	3.82	12.09
3.56	NO	HRDOW7					
L0001125	0	0.57959E-04	479710.2	3733330.9	441.6	3.82	12.09
3.56	NO	HRDOW7					
L0001126	0	0.57959E-04	479709.8	3733356.9	441.2	3.82	12.09
3.56	NO	HRDOW7					
L0001127	0	0.57959E-04	479709.5	3733382.9	440.7	3.82	12.09
3.56	NO	HRDOW7					
L0001128	0	0.57959E-04	479709.1	3733408.9	440.2	3.82	12.09
3.56	NO	HRDOW7					
L0001129	0	0.57959E-04	479708.8	3733434.9	439.7	3.82	12.09
3.56	NO	HRDOW7					
L0001130	0	0.57959E-04	479708.4	3733460.9	439.2	3.82	12.09
3.56	NO	HRDOW7					
L0001131	0	0.57959E-04	479708.0	3733486.9	438.6	3.82	12.09
3.56	NO	HRDOW7					
L0001132	0	0.57959E-04	479707.7	3733512.9	438.1	3.82	12.09
3.56	NO	HRDOW7					
L0001133	0	0.57959E-04	479707.3	3733538.9	437.6	3.82	12.09
3.56	NO	HRDOW7					
L0001134	0	0.57959E-04	479707.0	3733564.9	437.2	3.82	12.09
3.56	NO	HRDOW7					
L0001135	0	0.57959E-04	479721.6	3733576.1	437.0	3.82	12.09
3.56	NO	HRDOW7					
L0001136	0	0.57959E-04	479740.2	3733568.7	437.0	3.82	12.09
3.56	NO	HRDOW7					
L0001137	0	0.57959E-04	479740.2	3733542.7	437.4	3.82	12.09
3.56	NO	HRDOW7					
L0001138	0	0.57959E-04	479740.2	3733516.7	437.9	3.82	12.09
3.56	NO	HRDOW7					
L0001139	0	0.57959E-04	479740.2	3733490.7	438.3	3.82	12.09
3.56	NO	HRDOW7					
L0001140	0	0.57959E-04	479740.2	3733464.7	438.8	3.82	12.09
3.56	NO	HRDOW7					

▲ \*\*\* AERMOD - VERSION 21112 \*\*\* \*\*\* C:\Lakes\AERMOD

\*\*\* MODELOPTs: RegDFAULT CONC ELEV RURAL ADJ\_U\*

\*\*\* VOLUME SOURCE DATA \*\*\*

INIT.	URBAN	NUMBER	EMISSION	RATE		BASE	RELEASE	INIT.	
SOURCE		EMISSION	RATE		X	Y	ELEV.	HEIGHT	SY
SZ	SOURCE	SCALAR	VARY		(METERS)	(METERS)	(METERS)	(METERS)	(METERS)
ID		CATS.							
(METERS)		BY							
L0001141		0	0.57959E-04		479740.2	3733438.7	439.3	3.82	12.09
3.56	NO	HRDOW7							
L0001142		0	0.57959E-04		479740.2	3733412.7	439.8	3.82	12.09
3.56	NO	HRDOW7							
L0001143		0	0.57959E-04		479740.2	3733386.7	440.3	3.82	12.09
3.56	NO	HRDOW7							
L0001144		0	0.57959E-04		479740.2	3733360.7	440.8	3.82	12.09
3.56	NO	HRDOW7							
L0001145		0	0.57959E-04		479740.2	3733334.7	441.2	3.82	12.09
3.56	NO	HRDOW7							
L0001146		0	0.57959E-04		479740.2	3733308.7	441.6	3.82	12.09
3.56	NO	HRDOW7							
L0001147		0	0.57959E-04		479740.2	3733282.7	442.2	3.82	12.09
3.56	NO	HRDOW7							
L0001148		0	0.57959E-04		479740.2	3733256.7	442.7	3.82	12.09
3.56	NO	HRDOW7							
L0001149		0	0.57959E-04		479740.2	3733230.7	443.2	3.82	12.09
3.56	NO	HRDOW7							
L0001150		0	0.57959E-04		479740.2	3733204.7	443.7	3.82	12.09
3.56	NO	HRDOW7							
L0001151		0	0.57959E-04		479765.2	3733205.9	443.4	3.82	12.09
3.56	NO	HRDOW7							
L0001152		0	0.57959E-04		479769.6	3733227.8	443.0	3.82	12.09
3.56	NO	HRDOW7							
L0001153		0	0.57959E-04		479769.4	3733253.8	442.6	3.82	12.09
3.56	NO	HRDOW7							
L0001154		0	0.57959E-04		479769.2	3733279.8	442.1	3.82	12.09
3.56	NO	HRDOW7							
L0001155		0	0.57959E-04		479769.1	3733305.8	441.6	3.82	12.09
3.56	NO	HRDOW7							

L0001156	0	0.57959E-04	479768.9	3733331.8	441.1	3.82	12.09
3.56	NO	HRDOW7					
L0001157	0	0.57959E-04	479768.7	3733357.8	440.6	3.82	12.09
3.56	NO	HRDOW7					
L0001158	0	0.57959E-04	479768.5	3733383.8	440.1	3.82	12.09
3.56	NO	HRDOW7					
L0001159	0	0.57959E-04	479768.3	3733409.8	439.6	3.82	12.09
3.56	NO	HRDOW7					
L0001160	0	0.57959E-04	479768.2	3733435.8	439.1	3.82	12.09
3.56	NO	HRDOW7					
L0001161	0	0.57959E-04	479768.0	3733461.8	438.6	3.82	12.09
3.56	NO	HRDOW7					
L0001162	0	0.57959E-04	479767.8	3733487.8	438.2	3.82	12.09
3.56	NO	HRDOW7					
L0001163	0	0.57959E-04	479767.6	3733513.8	437.8	3.82	12.09
3.56	NO	HRDOW7					
L0001164	0	0.57959E-04	479767.4	3733539.8	437.4	3.82	12.09
3.56	NO	HRDOW7					
L0001165	0	0.57959E-04	479767.3	3733565.8	436.9	3.82	12.09
3.56	NO	HRDOW7					
L0001166	0	0.57959E-04	479781.5	3733578.0	436.8	3.82	12.09
3.56	NO	HRDOW7					
L0001167	0	0.57959E-04	479799.3	3733570.4	436.7	3.82	12.09
3.56	NO	HRDOW7					
L0001168	0	0.57959E-04	479799.4	3733544.4	437.0	3.82	12.09
3.56	NO	HRDOW7					
L0001169	0	0.57959E-04	479799.5	3733518.4	437.4	3.82	12.09
3.56	NO	HRDOW7					
L0001170	0	0.57959E-04	479799.6	3733492.4	437.9	3.82	12.09
3.56	NO	HRDOW7					
L0001171	0	0.57959E-04	479799.7	3733466.4	438.4	3.82	12.09
3.56	NO	HRDOW7					
L0001172	0	0.57959E-04	479799.8	3733440.4	438.9	3.82	12.09
3.56	NO	HRDOW7					
L0001173	0	0.57959E-04	479799.9	3733414.4	439.4	3.82	12.09
3.56	NO	HRDOW7					
L0001174	0	0.57959E-04	479799.9	3733388.4	439.9	3.82	12.09
3.56	NO	HRDOW7					
L0001175	0	0.57959E-04	479800.0	3733362.4	440.4	3.82	12.09
3.56	NO	HRDOW7					
L0001176	0	0.57959E-04	479800.1	3733336.4	441.0	3.82	12.09
3.56	NO	HRDOW7					
L0001177	0	0.57959E-04	479800.2	3733310.4	441.4	3.82	12.09
3.56	NO	HRDOW7					
L0001178	0	0.57959E-04	479800.3	3733284.4	441.9	3.82	12.09
3.56	NO	HRDOW7					
L0001179	0	0.57959E-04	479800.4	3733258.4	442.3	3.82	12.09
3.56	NO	HRDOW7					
L0001180	0	0.57959E-04	479800.5	3733232.4	442.8	3.82	12.09

3.56 NO HRDOW7  
 \*\*\* AERMOD - VERSION 21112 \*\*\* C:\Lakes\AERMOD  
 View\CADO\_Menifee\CADO\_Menifee\_Construction\CADO\_Men \*\*\* 10/03/22  
 \*\*\* AERMET - VERSION 16216 \*\*\*  
 \*\*\* 12:56:01

PAGE 4

\*\*\* MODELOPTs: RegDFault CONC ELEV RURAL ADJ\_U\*

\*\*\* VOLUME SOURCE DATA \*\*\*

INIT.	URBAN	NUMBER	EMISSION	RATE	BASE	RELEASE	INIT.
SOURCE		EMISSION	RATE		ELEV.	HEIGHT	SY
SZ	SOURCE	PART.	(GRAMS/SEC)	X	Y	(METERS)	(METERS)
ID		SCALAR	VARY	(METERS)	(METERS)	(METERS)	(METERS)
(METERS)		CATS.	BY				
L0001181		0	0.57959E-04	479801.7	3733207.6	443.4	12.09
3.56	NO	HRDOW7					
L0001182		0	0.57959E-04	479827.7	3733207.6	443.6	12.09
3.56	NO	HRDOW7					
L0001183		0	0.57959E-04	479831.1	3733230.0	443.1	12.09
3.56	NO	HRDOW7					
L0001184		0	0.57959E-04	479830.9	3733256.0	442.5	12.09
3.56	NO	HRDOW7					
L0001185		0	0.57959E-04	479830.6	3733282.0	441.9	12.09
3.56	NO	HRDOW7					
L0001186		0	0.57959E-04	479830.3	3733308.0	441.4	12.09
3.56	NO	HRDOW7					
L0001187		0	0.57959E-04	479830.1	3733334.0	441.0	12.09
3.56	NO	HRDOW7					
L0001188		0	0.57959E-04	479829.8	3733360.0	440.5	12.09
3.56	NO	HRDOW7					
L0001189		0	0.57959E-04	479829.5	3733386.0	439.9	12.09
3.56	NO	HRDOW7					
L0001190		0	0.57959E-04	479829.2	3733412.0	439.4	12.09
3.56	NO	HRDOW7					
L0001191		0	0.57959E-04	479829.0	3733438.0	438.8	12.09
3.56	NO	HRDOW7					
L0001192		0	0.57959E-04	479828.7	3733464.0	438.3	12.09
3.56	NO	HRDOW7					
L0001193		0	0.57959E-04	479828.4	3733490.0	437.8	12.09
3.56	NO	HRDOW7					
L0001194		0	0.57959E-04	479828.1	3733516.0	437.3	12.09
3.56	NO	HRDOW7					

L0001195	0	0.57959E-04	479827.9	3733542.0	436.8	3.82	12.09
3.56	NO	HRDOW7					
L0001196	0	0.57959E-04	479827.6	3733568.0	436.4	3.82	12.09
3.56	NO	HRDOW7					
L0001197	0	0.57959E-04	479846.7	3733574.8	436.2	3.82	12.09
3.56	NO	HRDOW7					
L0001198	0	0.57959E-04	479863.5	3733565.7	436.3	3.82	12.09
3.56	NO	HRDOW7					
L0001199	0	0.57959E-04	479863.4	3733539.7	436.7	3.82	12.09
3.56	NO	HRDOW7					
L0001200	0	0.57959E-04	479863.3	3733513.7	437.2	3.82	12.09
3.56	NO	HRDOW7					
L0001201	0	0.57959E-04	479863.2	3733487.7	437.7	3.82	12.09
3.56	NO	HRDOW7					
L0001202	0	0.57959E-04	479863.1	3733461.7	438.1	3.82	12.09
3.56	NO	HRDOW7					
L0001203	0	0.57959E-04	479863.0	3733435.7	438.7	3.82	12.09
3.56	NO	HRDOW7					
L0001204	0	0.57959E-04	479862.9	3733409.7	439.4	3.82	12.09
3.56	NO	HRDOW7					
L0001205	0	0.57959E-04	479862.8	3733383.7	440.0	3.82	12.09
3.56	NO	HRDOW7					
L0001206	0	0.57959E-04	479862.7	3733357.7	440.6	3.82	12.09
3.56	NO	HRDOW7					
L0001207	0	0.57959E-04	479862.6	3733331.7	441.1	3.82	12.09
3.56	NO	HRDOW7					
L0001208	0	0.57959E-04	479862.6	3733305.7	441.5	3.82	12.09
3.56	NO	HRDOW7					
L0001209	0	0.57959E-04	479862.5	3733279.7	442.0	3.82	12.09
3.56	NO	HRDOW7					
L0001210	0	0.57959E-04	479862.4	3733253.7	442.5	3.82	12.09
3.56	NO	HRDOW7					
L0001211	0	0.57959E-04	479862.3	3733227.7	443.2	3.82	12.09
3.56	NO	HRDOW7					
L0001212	0	0.57959E-04	479862.2	3733201.7	443.7	3.82	12.09
3.56	NO	HRDOW7					
L0001213	0	0.57959E-04	479887.7	3733202.2	443.5	3.82	12.09
3.56	NO	HRDOW7					
L0001214	0	0.57959E-04	479894.4	3733221.9	443.0	3.82	12.09
3.56	NO	HRDOW7					
L0001215	0	0.57959E-04	479894.6	3733247.9	442.3	3.82	12.09
3.56	NO	HRDOW7					
L0001216	0	0.57959E-04	479894.8	3733273.9	441.7	3.82	12.09
3.56	NO	HRDOW7					
L0001217	0	0.57959E-04	479895.0	3733299.9	441.2	3.82	12.09
3.56	NO	HRDOW7					
L0001218	0	0.57959E-04	479895.1	3733325.9	440.8	3.82	12.09
3.56	NO	HRDOW7					
L0001219	0	0.57959E-04	479895.3	3733351.9	440.2	3.82	12.09



3.56 NO HRDOW7  
 L0001220 0 0.57959E-04 479895.5 3733377.9 439.7 3.82 12.09

3.56 NO HRDOW7

\*\*\* AERMOD - VERSION 21112 \*\*\* C:\Lakes\AERMOD  
 View\CADO\_Menifee\CADO\_Menifee\_Construction\CADO\_Men \*\*\* 10/03/22

\*\*\* AERMET - VERSION 16216 \*\*\*  
 \*\*\* 12:56:01

PAGE 5

\*\*\* MODELOPTs: RegDFault CONC ELEV RURAL ADJ\_U\*

\*\*\* VOLUME SOURCE DATA \*\*\*

INIT.	URBAN	NUMBER	EMISSION	RATE	BASE	RELEASE	INIT.
SZ	SOURCE	EMISSION	PART.	(GRAMS/SEC)	X	Y	SY
ID	SOURCE	SCALAR	VARY		ELEV.	HEIGHT	
(METERS)		CATS.	BY	(METERS)	(METERS)	(METERS)	(METERS)

L0001221	0	0.57959E-04	479895.7	3733403.9	439.1	3.82	12.09
3.56 NO	HRDOW7						
L0001222	0	0.57959E-04	479895.9	3733429.9	438.5	3.82	12.09
3.56 NO	HRDOW7						
L0001223	0	0.57959E-04	479896.0	3733455.9	437.9	3.82	12.09
3.56 NO	HRDOW7						
L0001224	0	0.57959E-04	479896.2	3733481.9	437.5	3.82	12.09
3.56 NO	HRDOW7						
L0001225	0	0.57959E-04	479896.4	3733507.9	437.1	3.82	12.09
3.56 NO	HRDOW7						
L0001226	0	0.57959E-04	479896.6	3733533.9	436.8	3.82	12.09
3.56 NO	HRDOW7						
L0001227	0	0.57959E-04	479896.7	3733559.9	436.3	3.82	12.09
3.56 NO	HRDOW7						
L0001228	0	0.57959E-04	479905.4	3733577.8	435.9	3.82	12.09
3.56 NO	HRDOW7						
L0001229	0	0.57959E-04	479925.1	3733572.5	436.0	3.82	12.09
3.56 NO	HRDOW7						
L0001230	0	0.57959E-04	479925.0	3733546.5	436.4	3.82	12.09
3.56 NO	HRDOW7						
L0001231	0	0.57959E-04	479924.9	3733520.5	436.7	3.82	12.09
3.56 NO	HRDOW7						
L0001232	0	0.57959E-04	479924.8	3733494.5	437.1	3.82	12.09
3.56 NO	HRDOW7						
L0001233	0	0.57959E-04	479924.7	3733468.5	437.5	3.82	12.09
3.56 NO	HRDOW7						

L0001234	0	0.57959E-04	479924.6	3733442.5	438.0	3.82	12.09
3.56	NO	HRDOW7					
L0001235	0	0.57959E-04	479924.5	3733416.5	438.4	3.82	12.09
3.56	NO	HRDOW7					
L0001236	0	0.57959E-04	479924.5	3733390.5	438.9	3.82	12.09
3.56	NO	HRDOW7					
L0001237	0	0.57959E-04	479924.4	3733364.5	439.3	3.82	12.09
3.56	NO	HRDOW7					
L0001238	0	0.57959E-04	479924.3	3733338.5	439.9	3.82	12.09
3.56	NO	HRDOW7					
L0001239	0	0.57959E-04	479924.2	3733312.5	440.4	3.82	12.09
3.56	NO	HRDOW7					
L0001240	0	0.57959E-04	479924.1	3733286.5	440.9	3.82	12.09
3.56	NO	HRDOW7					
L0001241	0	0.57959E-04	479924.0	3733260.5	441.4	3.82	12.09
3.56	NO	HRDOW7					
L0001242	0	0.57959E-04	479923.9	3733234.5	441.8	3.82	12.09
3.56	NO	HRDOW7					
L0001243	0	0.57959E-04	479923.8	3733208.5	442.3	3.82	12.09
3.56	NO	HRDOW7					
L0001244	0	0.57959E-04	479948.9	3733209.8	441.5	3.82	12.09
3.56	NO	HRDOW7					
L0001245	0	0.57959E-04	479953.3	3733231.7	441.1	3.82	12.09
3.56	NO	HRDOW7					
L0001246	0	0.57959E-04	479953.2	3733257.7	440.7	3.82	12.09
3.56	NO	HRDOW7					
L0001247	0	0.57959E-04	479953.1	3733283.7	440.3	3.82	12.09
3.56	NO	HRDOW7					
L0001248	0	0.57959E-04	479953.0	3733309.7	439.8	3.82	12.09
3.56	NO	HRDOW7					
L0001249	0	0.57959E-04	479952.9	3733335.7	439.4	3.82	12.09
3.56	NO	HRDOW7					
L0001250	0	0.57959E-04	479952.8	3733361.7	439.0	3.82	12.09
3.56	NO	HRDOW7					
L0001251	0	0.57959E-04	479952.7	3733387.7	438.5	3.82	12.09
3.56	NO	HRDOW7					
L0001252	0	0.57959E-04	479952.6	3733413.7	438.1	3.82	12.09
3.56	NO	HRDOW7					
L0001253	0	0.57959E-04	479952.5	3733439.7	437.7	3.82	12.09
3.56	NO	HRDOW7					
L0001254	0	0.57959E-04	479952.5	3733465.7	437.3	3.82	12.09
3.56	NO	HRDOW7					
L0001255	0	0.57959E-04	479952.4	3733491.7	436.9	3.82	12.09
3.56	NO	HRDOW7					
L0001256	0	0.57959E-04	479952.3	3733517.7	436.5	3.82	12.09
3.56	NO	HRDOW7					
L0001257	0	0.57959E-04	479952.2	3733543.7	436.2	3.82	12.09
3.56	NO	HRDOW7					
L0001258	0	0.57959E-04	479952.1	3733569.7	435.8	3.82	12.09

3.56 NO HRDOW7  
 L0001259 0 0.57959E-04 479972.9 3733574.8 435.4 3.82 12.09  
 3.56 NO HRDOW7  
 L0001260 0 0.57959E-04 479979.1 3733554.9 435.7 3.82 12.09  
 3.56 NO HRDOW7

▲ \*\*\* AERMOD - VERSION 21112 \*\*\* \*\*\* C:\Lakes\AERMOD  
 View\CADO\_Menifee\CADO\_Menifee\_Construction\CADO\_Men \*\*\* 10/03/22  
 \*\*\* AERMET - VERSION 16216 \*\*\* \*\*\*  
 \*\*\* 12:56:01

PAGE 6

\*\*\* MODELOPTs: RegDFault CONC ELEV RURAL ADJ\_U\*

\*\*\* VOLUME SOURCE DATA \*\*\*

INIT.	URBAN	NUMBER	EMISSION	RATE		BASE	RELEASE	INIT.
SOURCE		EMISSION	RATE			ELEV.	HEIGHT	SY
SZ	SOURCE	SCALAR	VARY	X	Y	(METERS)	(METERS)	(METERS)
ID		CATS.	BY	(METERS)	(METERS)	(METERS)	(METERS)	(METERS)
(METERS)								

L0001261	0	0.57959E-04	479979.2	3733528.9	436.1	3.82	12.09
3.56 NO	HRDOW7						
L0001262	0	0.57959E-04	479979.3	3733502.9	436.4	3.82	12.09
3.56 NO	HRDOW7						
L0001263	0	0.57959E-04	479979.4	3733476.9	436.8	3.82	12.09
3.56 NO	HRDOW7						
L0001264	0	0.57959E-04	479979.5	3733450.9	437.2	3.82	12.09
3.56 NO	HRDOW7						
L0001265	0	0.57959E-04	479979.6	3733424.9	437.6	3.82	12.09
3.56 NO	HRDOW7						
L0001266	0	0.57959E-04	479979.7	3733398.9	438.0	3.82	12.09
3.56 NO	HRDOW7						
L0001267	0	0.57959E-04	479979.7	3733372.9	438.5	3.82	12.09
3.56 NO	HRDOW7						
L0001268	0	0.57959E-04	479979.8	3733346.9	438.9	3.82	12.09
3.56 NO	HRDOW7						
L0001269	0	0.57959E-04	479979.9	3733320.9	439.2	3.82	12.09
3.56 NO	HRDOW7						
L0001270	0	0.57959E-04	479980.0	3733294.9	439.6	3.82	12.09
3.56 NO	HRDOW7						
L0001271	0	0.57959E-04	479980.1	3733268.9	439.9	3.82	12.09
3.56 NO	HRDOW7						
L0001272	0	0.57959E-04	479980.2	3733242.9	440.2	3.82	12.09
3.56 NO	HRDOW7						

L0001273	0	0.57959E-04	479980.3	3733216.9	440.6	3.82	12.09
3.56 NO	HRDOW7						
L0001274	0	0.57959E-04	479999.5	3733212.2	440.2	3.82	12.09
3.56 NO	HRDOW7						
L0001275	0	0.57959E-04	480004.8	3733233.5	439.8	3.82	12.09
3.56 NO	HRDOW7						
L0001276	0	0.57959E-04	480004.9	3733259.5	439.5	3.82	12.09
3.56 NO	HRDOW7						
L0001277	0	0.57959E-04	480005.0	3733285.5	439.2	3.82	12.09
3.56 NO	HRDOW7						
L0001278	0	0.57959E-04	480005.1	3733311.5	438.9	3.82	12.09
3.56 NO	HRDOW7						
L0001279	0	0.57959E-04	480005.2	3733337.5	438.6	3.82	12.09
3.56 NO	HRDOW7						
L0001280	0	0.57959E-04	480005.3	3733363.5	438.3	3.82	12.09
3.56 NO	HRDOW7						
L0001281	0	0.57959E-04	480005.3	3733389.5	437.9	3.82	12.09
3.56 NO	HRDOW7						
L0001282	0	0.57959E-04	480005.4	3733415.5	437.5	3.82	12.09
3.56 NO	HRDOW7						
L0001283	0	0.57959E-04	480005.5	3733441.5	437.1	3.82	12.09
3.56 NO	HRDOW7						
L0001284	0	0.57959E-04	480005.6	3733467.5	436.7	3.82	12.09
3.56 NO	HRDOW7						
L0001285	0	0.57959E-04	480005.7	3733493.5	436.3	3.82	12.09
3.56 NO	HRDOW7						
L0001286	0	0.57959E-04	480005.8	3733519.5	435.9	3.82	12.09
3.56 NO	HRDOW7						
L0001287	0	0.57959E-04	480005.9	3733545.5	435.6	3.82	12.09
3.56 NO	HRDOW7						
L0001288	0	0.57959E-04	480006.0	3733571.5	435.1	3.82	12.09
3.56 NO	HRDOW7						
L0001289	0	0.57959E-04	480029.9	3733573.0	434.8	3.82	12.09
3.56 NO	HRDOW7						
L0001290	0	0.57959E-04	480042.6	3733559.4	434.9	3.82	12.09
3.56 NO	HRDOW7						
L0001291	0	0.57959E-04	480042.6	3733533.4	435.4	3.82	12.09
3.56 NO	HRDOW7						
L0001292	0	0.57959E-04	480042.6	3733507.4	435.8	3.82	12.09
3.56 NO	HRDOW7						
L0001293	0	0.57959E-04	480042.6	3733481.4	436.2	3.82	12.09
3.56 NO	HRDOW7						
L0001294	0	0.57959E-04	480042.6	3733455.4	436.6	3.82	12.09
3.56 NO	HRDOW7						
L0001295	0	0.57959E-04	480042.5	3733429.4	437.0	3.82	12.09
3.56 NO	HRDOW7						
L0001296	0	0.57959E-04	480042.5	3733403.4	437.4	3.82	12.09
3.56 NO	HRDOW7						
L0001297	0	0.57959E-04	480042.5	3733377.4	437.7	3.82	12.09

3.56 NO HRDOW7  
 L0001298 0 0.57959E-04 480042.5 3733351.4 438.0 3.82 12.09  
 3.56 NO HRDOW7  
 L0001299 0 0.57959E-04 480042.5 3733325.4 438.2 3.82 12.09  
 3.56 NO HRDOW7  
 L0001300 0 0.57959E-04 480042.5 3733299.4 438.4 3.82 12.09  
 3.56 NO HRDOW7

\*\*\* AERMOD - VERSION 21112 \*\*\* C:\Lakes\AERMOD  
 View\CADO\_Menifee\CADO\_Menifee\_Construction\CADO\_Men \*\*\* 10/03/22  
 \*\*\* AERMET - VERSION 16216 \*\*\*  
 \*\*\* 12:56:01

PAGE 7

\*\*\* MODELOPTs: RegDFault CONC ELEV RURAL ADJ\_U\*

\*\*\* VOLUME SOURCE DATA \*\*\*

INIT.	URBAN	NUMBER	EMISSION	RATE		BASE	RELEASE	INIT.
SOURCE		EMISSION	RATE			ELEV.	HEIGHT	SY
SZ	SOURCE	PART.	(GRAMS/SEC)	X	Y	(METERS)	(METERS)	(METERS)
ID	SCALAR	VARY		(METERS)	(METERS)	(METERS)	(METERS)	(METERS)
(METERS)	CATS.	BY						

L0001301	0	0.57959E-04	480042.5	3733273.4	438.7	3.82	12.09
3.56 NO HRDOW7							
L0001302	0	0.57959E-04	480042.4	3733247.4	438.9	3.82	12.09
3.56 NO HRDOW7							
L0001303	0	0.57959E-04	480042.4	3733221.4	439.2	3.82	12.09
3.56 NO HRDOW7							
L0001304	0	0.57959E-04	480050.0	3733203.6	439.2	3.82	12.09
3.56 NO HRDOW7							
L0001305	0	0.57959E-04	480076.0	3733205.4	438.9	3.82	12.09
3.56 NO HRDOW7							
L0001306	0	0.57959E-04	480080.2	3733227.4	438.7	3.82	12.09
3.56 NO HRDOW7							
L0001307	0	0.57959E-04	480080.1	3733253.4	438.4	3.82	12.09
3.56 NO HRDOW7							
L0001308	0	0.57959E-04	480080.1	3733279.4	438.1	3.82	12.09
3.56 NO HRDOW7							
L0001309	0	0.57959E-04	480080.0	3733305.4	437.8	3.82	12.09
3.56 NO HRDOW7							
L0001310	0	0.57959E-04	480079.9	3733331.4	437.6	3.82	12.09
3.56 NO HRDOW7							
L0001311	0	0.57959E-04	480079.9	3733357.4	437.4	3.82	12.09
3.56 NO HRDOW7							

L0001312	0	0.57959E-04	480079.8	3733383.4	437.1	3.82	12.09
3.56	NO	HRDOW7					
L0001313	0	0.57959E-04	480079.8	3733409.4	436.8	3.82	12.09
3.56	NO	HRDOW7					
L0001314	0	0.57959E-04	480079.7	3733435.4	436.5	3.82	12.09
3.56	NO	HRDOW7					
L0001315	0	0.57959E-04	480079.7	3733461.4	436.1	3.82	12.09
3.56	NO	HRDOW7					
L0001316	0	0.57959E-04	480079.6	3733487.4	435.8	3.82	12.09
3.56	NO	HRDOW7					
L0001317	0	0.57959E-04	480079.5	3733513.4	435.4	3.82	12.09
3.56	NO	HRDOW7					
L0001318	0	0.57959E-04	480079.5	3733539.4	434.9	3.82	12.09
3.56	NO	HRDOW7					
L0001319	0	0.57959E-04	480079.4	3733565.4	434.5	3.82	12.09
3.56	NO	HRDOW7					
L0001320	0	0.57959E-04	480079.4	3733591.4	434.1	3.82	12.09
3.56	NO	HRDOW7					
L0001321	0	0.57959E-04	480079.3	3733617.4	433.8	3.82	12.09
3.56	NO	HRDOW7					
L0001322	0	0.57959E-04	480079.3	3733643.4	433.6	3.82	12.09
3.56	NO	HRDOW7					
L0001323	0	0.57959E-04	480079.2	3733669.4	433.6	3.82	12.09
3.56	NO	HRDOW7					
L0001324	0	0.15390E-05	479689.9	3733694.7	435.9	3.15	12.09
2.93	NO	HRDOW7					
L0001325	0	0.15390E-05	479715.9	3733694.6	435.8	3.15	12.09
2.93	NO	HRDOW7					
L0001326	0	0.15390E-05	479741.9	3733694.6	435.7	3.15	12.09
2.93	NO	HRDOW7					
L0001327	0	0.15390E-05	479767.9	3733694.5	435.6	3.15	12.09
2.93	NO	HRDOW7					
L0001328	0	0.15390E-05	479793.9	3733694.5	435.5	3.15	12.09
2.93	NO	HRDOW7					
L0001329	0	0.15390E-05	479819.9	3733694.4	435.4	3.15	12.09
2.93	NO	HRDOW7					
L0001330	0	0.15390E-05	479845.9	3733694.4	435.2	3.15	12.09
2.93	NO	HRDOW7					
L0001331	0	0.15390E-05	479871.9	3733694.3	435.1	3.15	12.09
2.93	NO	HRDOW7					
L0001332	0	0.15390E-05	479897.9	3733694.3	434.9	3.15	12.09
2.93	NO	HRDOW7					
L0001333	0	0.15390E-05	479923.9	3733694.2	434.8	3.15	12.09
2.93	NO	HRDOW7					
L0001334	0	0.15390E-05	479949.9	3733694.2	434.6	3.15	12.09
2.93	NO	HRDOW7					
L0001335	0	0.15390E-05	479975.9	3733694.1	434.4	3.15	12.09
2.93	NO	HRDOW7					
L0001336	0	0.15390E-05	480001.9	3733694.1	434.2	3.15	12.09

2.93	NO	HRDOW7						
L0001337		0	0.15390E-05	480027.9	3733694.0	434.0	3.15	12.09
2.93	NO	HRDOW7						
L0001338		0	0.15390E-05	480053.9	3733694.0	433.9	3.15	12.09
2.93	NO	HRDOW7						
L0001339		0	0.15390E-05	480079.9	3733693.9	433.8	3.15	12.09
2.93	NO	HRDOW7						
L0001340		0	0.15390E-05	480105.9	3733693.9	433.8	3.15	12.09

^ \*\*\* AERMOD - VERSION 21112 \*\*\*      \*\*\* C:\Lakes\AERMOD  
 View\CADO\_Menifee\CADO\_Menifee\_Construction\CADO\_Men \*\*\*      10/03/22  
 \*\*\* AERMET - VERSION 16216 \*\*\*      \*\*\*  
                                  \*\*\*      12:56:01

PAGE 8

\*\*\* MODELOPTs:    RegDFAULT    CONC    ELEV    RURAL    ADJ\_U\*

\*\*\* VOLUME SOURCE DATA \*\*\*

INIT.	URBAN	NUMBER	EMISSION			BASE	RELEASE	INIT.
SOURCE	SOURCE	EMISSION	RATE			ELEV.	HEIGHT	SY
SZ	ID	SCALAR	VARY	X	Y	(METERS)	(METERS)	(METERS)
(METERS)		CATS.	BY	(METERS)	(METERS)	(METERS)	(METERS)	(METERS)

L0001341		0	0.15390E-05	480131.9	3733693.9	433.7	3.15	12.09
2.93	NO	HRDOW7						
L0001342		0	0.15390E-05	480157.9	3733693.9	433.7	3.15	12.09
2.93	NO	HRDOW7						
L0001343		0	0.15390E-05	480183.9	3733693.9	433.6	3.15	12.09
2.93	NO	HRDOW7						
L0001344		0	0.15390E-05	480209.9	3733693.9	433.5	3.15	12.09
2.93	NO	HRDOW7						
L0001345		0	0.15390E-05	480235.9	3733693.9	433.5	3.15	12.09
2.93	NO	HRDOW7						
L0001346		0	0.15390E-05	480261.9	3733693.9	433.4	3.15	12.09
2.93	NO	HRDOW7						
L0001347		0	0.15390E-05	480287.9	3733693.9	433.2	3.15	12.09
2.93	NO	HRDOW7						
L0001348		0	0.15390E-05	480313.9	3733693.9	433.1	3.15	12.09
2.93	NO	HRDOW7						
L0001349		0	0.15390E-05	480339.9	3733693.9	432.7	3.15	12.09
2.93	NO	HRDOW7						
L0001350		0	0.15390E-05	480365.9	3733693.9	432.3	3.15	12.09
2.93	NO	HRDOW7						

L0001351	0	0.15390E-05	480391.9	3733693.9	432.0	3.15	12.09
2.93	NO	HRDOW7					
L0001352	0	0.15390E-05	480417.9	3733693.9	431.9	3.15	12.09
2.93	NO	HRDOW7					
L0001353	0	0.15390E-05	480443.9	3733693.9	431.9	3.15	12.09
2.93	NO	HRDOW7					
L0001354	0	0.15390E-05	480469.9	3733693.9	431.9	3.15	12.09
2.93	NO	HRDOW7					
L0001355	0	0.15390E-05	480495.9	3733693.9	431.9	3.15	12.09
2.93	NO	HRDOW7					
L0001356	0	0.15390E-05	480521.9	3733693.9	431.9	3.15	12.09
2.93	NO	HRDOW7					
L0001357	0	0.15390E-05	480547.9	3733693.9	432.0	3.15	12.09
2.93	NO	HRDOW7					
L0001358	0	0.15390E-05	480573.9	3733693.8	431.9	3.15	12.09
2.93	NO	HRDOW7					
L0001359	0	0.15390E-05	480599.9	3733693.8	431.9	3.15	12.09
2.93	NO	HRDOW7					
L0001360	0	0.15390E-05	480625.9	3733693.7	431.9	3.15	12.09
2.93	NO	HRDOW7					
L0001361	0	0.15390E-05	480651.9	3733693.7	431.9	3.15	12.09
2.93	NO	HRDOW7					
L0001362	0	0.15390E-05	480677.9	3733693.6	431.8	3.15	12.09
2.93	NO	HRDOW7					
L0001363	0	0.15390E-05	480703.9	3733693.6	431.8	3.15	12.09
2.93	NO	HRDOW7					
L0001364	0	0.15390E-05	480729.9	3733693.5	431.7	3.15	12.09
2.93	NO	HRDOW7					
L0001365	0	0.15390E-05	480755.9	3733693.4	431.7	3.15	12.09
2.93	NO	HRDOW7					
L0001366	0	0.15390E-05	480781.9	3733693.4	431.7	3.15	12.09
2.93	NO	HRDOW7					
L0001367	0	0.15390E-05	480807.9	3733693.3	431.7	3.15	12.09
2.93	NO	HRDOW7					
L0001368	0	0.15390E-05	480833.9	3733693.3	431.6	3.15	12.09
2.93	NO	HRDOW7					
L0001369	0	0.15390E-05	480859.9	3733693.2	431.8	3.15	12.09
2.93	NO	HRDOW7					
L0001370	0	0.15390E-05	480885.9	3733693.2	432.1	3.15	12.09
2.93	NO	HRDOW7					
L0001371	0	0.15390E-05	480911.9	3733693.1	431.7	3.15	12.09
2.93	NO	HRDOW7					
L0001372	0	0.15390E-05	480937.9	3733693.2	431.5	3.15	12.09
2.93	NO	HRDOW7					
L0001373	0	0.15390E-05	480963.9	3733693.2	431.4	3.15	12.09
2.93	NO	HRDOW7					
L0001374	0	0.15390E-05	480989.9	3733693.2	431.5	3.15	12.09
2.93	NO	HRDOW7					
L0001375	0	0.15390E-05	481015.9	3733693.3	431.5	3.15	12.09



2.93	NO	HRDOW7						
L0001376		0	0.15390E-05	481041.9	3733693.3	431.5	3.15	12.09
2.93	NO	HRDOW7						
L0001377		0	0.15390E-05	481067.9	3733693.4	431.4	3.15	12.09
2.93	NO	HRDOW7						
L0001378		0	0.15390E-05	481093.9	3733693.4	431.4	3.15	12.09
2.93	NO	HRDOW7						
L0001379		0	0.15390E-05	481119.9	3733693.5	431.4	3.15	12.09
2.93	NO	HRDOW7						
L0001380		0	0.15390E-05	481145.9	3733693.5	431.4	3.15	12.09

^ \*\*\* AERMOD - VERSION 21112 \*\*\* \*\*\* C:\Lakes\AERMOD  
 View\CADO\_Menifee\CADO\_Menifee\_Construction\CADO\_Men \*\*\* 10/03/22  
 \*\*\* AERMET - VERSION 16216 \*\*\* \*\*\*  
 \*\*\* 12:56:01

PAGE 9

\*\*\* MODELOPTs: RegDFAULT CONC ELEV RURAL ADJ\_U\*

\*\*\* VOLUME SOURCE DATA \*\*\*

INIT.	URBAN	NUMBER	EMISSION	RATE		BASE	RELEASE	INIT.
SOURCE		EMISSION	RATE			ELEV.	HEIGHT	SY
SZ	SOURCE	PART.	(GRAMS/SEC)	X	Y	(METERS)	(METERS)	(METERS)
ID		SCALAR	VARY	(METERS)	(METERS)	(METERS)	(METERS)	(METERS)
(METERS)		CATS.	BY					
L0001381		0	0.15390E-05	481171.9	3733693.6	431.4	3.15	12.09
2.93	NO	HRDOW7						
L0001382		0	0.15390E-05	481197.9	3733693.6	431.4	3.15	12.09
2.93	NO	HRDOW7						
L0001383		0	0.15390E-05	481223.9	3733693.7	431.4	3.15	12.09
2.93	NO	HRDOW7						
L0001384		0	0.15390E-05	481249.9	3733693.7	431.5	3.15	12.09
2.93	NO	HRDOW7						
L0001385		0	0.15390E-05	481275.9	3733693.8	431.5	3.15	12.09
2.93	NO	HRDOW7						
L0001386		0	0.15390E-05	481301.9	3733693.8	431.5	3.15	12.09
2.93	NO	HRDOW7						
L0001387		0	0.15390E-05	481327.9	3733693.9	431.5	3.15	12.09
2.93	NO	HRDOW7						
L0001388		0	0.15390E-05	481353.9	3733693.9	431.5	3.15	12.09
2.93	NO	HRDOW7						
L0001389		0	0.15390E-05	481379.9	3733693.7	431.5	3.15	12.09
2.93	NO	HRDOW7						

L0001390	0	0.15390E-05	481405.9	3733693.5	431.5	3.15	12.09
2.93	NO	HRDOW7					
L0001391	0	0.15390E-05	481431.9	3733693.3	431.5	3.15	12.09
2.93	NO	HRDOW7					
L0001392	0	0.15390E-05	481457.9	3733693.1	431.6	3.15	12.09
2.93	NO	HRDOW7					
L0001393	0	0.15390E-05	481483.9	3733693.0	431.6	3.15	12.09
2.93	NO	HRDOW7					
L0001394	0	0.15390E-05	481509.9	3733692.8	431.7	3.15	12.09
2.93	NO	HRDOW7					
L0001395	0	0.15390E-05	481535.9	3733692.6	431.7	3.15	12.09
2.93	NO	HRDOW7					
L0001396	0	0.15390E-05	481561.9	3733692.4	431.8	3.15	12.09
2.93	NO	HRDOW7					
L0001397	0	0.15390E-05	481587.9	3733692.2	431.8	3.15	12.09
2.93	NO	HRDOW7					
L0001398	0	0.15390E-05	481613.9	3733692.0	431.8	3.15	12.09
2.93	NO	HRDOW7					
L0001399	0	0.15390E-05	481639.9	3733691.9	431.8	3.15	12.09
2.93	NO	HRDOW7					
L0001400	0	0.15390E-05	481665.9	3733691.7	431.8	3.15	12.09
2.93	NO	HRDOW7					
L0001401	0	0.15390E-05	481691.9	3733691.0	431.9	3.15	12.09
2.93	NO	HRDOW7					
L0001402	0	0.15390E-05	481717.8	3733688.8	432.0	3.15	12.09
2.93	NO	HRDOW7					
L0001403	0	0.15390E-05	481743.7	3733686.7	432.2	3.15	12.09
2.93	NO	HRDOW7					
L0001404	0	0.15390E-05	481769.6	3733684.5	432.8	3.15	12.09
2.93	NO	HRDOW7					
L0001405	0	0.15390E-05	481795.6	3733682.8	433.2	3.15	12.09
2.93	NO	HRDOW7					
L0001406	0	0.15390E-05	481821.6	3733682.5	433.3	3.15	12.09
2.93	NO	HRDOW7					
L0001407	0	0.15390E-05	481847.6	3733682.1	433.3	3.15	12.09
2.93	NO	HRDOW7					
L0001408	0	0.15390E-05	481873.6	3733681.8	433.4	3.15	12.09
2.93	NO	HRDOW7					
L0001409	0	0.15390E-05	481899.6	3733681.5	433.5	3.15	12.09
2.93	NO	HRDOW7					
L0001410	0	0.15390E-05	481925.6	3733681.2	433.3	3.15	12.09
2.93	NO	HRDOW7					
L0001411	0	0.15390E-05	481951.6	3733680.9	433.1	3.15	12.09
2.93	NO	HRDOW7					
L0001412	0	0.15390E-05	481977.6	3733680.5	433.3	3.15	12.09
2.93	NO	HRDOW7					
L0001413	0	0.15390E-05	482003.5	3733680.2	433.4	3.15	12.09
2.93	NO	HRDOW7					
L0001414	0	0.15390E-05	482029.5	3733679.9	433.5	3.15	12.09

2.93	NO	HRDOW7						
L0001415		0	0.15390E-05	482055.5	3733679.6	434.0	3.15	12.09
2.93	NO	HRDOW7						
L0001416		0	0.15390E-05	482081.5	3733679.2	434.3	3.15	12.09
2.93	NO	HRDOW7						
L0001417		0	0.15390E-05	482107.5	3733678.9	434.4	3.15	12.09
2.93	NO	HRDOW7						
L0001418		0	0.15390E-05	482133.5	3733678.6	434.6	3.15	12.09
2.93	NO	HRDOW7						
L0001419		0	0.15390E-05	482159.5	3733678.3	434.8	3.15	12.09
2.93	NO	HRDOW7						
L0001420		0	0.15390E-05	482185.5	3733678.1	435.2	3.15	12.09

^ \*\*\* AERMOD - VERSION 21112 \*\*\* \*\*\* C:\Lakes\AERMOD  
 View\CADO\_Menifee\CADO\_Menifee\_Construction\CADO\_Men \*\*\* 10/03/22  
 \*\*\* AERMET - VERSION 16216 \*\*\* \*\*\*  
 \*\*\* 12:56:01

PAGE 10

\*\*\* MODELOPTs: RegDFAULT CONC ELEV RURAL ADJ\_U\*

\*\*\* VOLUME SOURCE DATA \*\*\*

INIT.	URBAN	NUMBER	EMISSION	RATE		BASE	RELEASE	INIT.
SOURCE		EMISSION	RATE			ELEV.	HEIGHT	SY
SZ	SOURCE	SCALAR	VARY		X	Y		
ID		CATS.			(METERS)	(METERS)	(METERS)	(METERS)
(METERS)		BY						
L0001421		0	0.15390E-05	482211.5	3733677.9	435.9	3.15	12.09
2.93	NO	HRDOW7						
L0001422		0	0.15390E-05	482237.5	3733677.8	436.8	3.15	12.09
2.93	NO	HRDOW7						
L0001423		0	0.15390E-05	482263.5	3733677.7	437.7	3.15	12.09
2.93	NO	HRDOW7						
L0001424		0	0.15390E-05	482289.5	3733677.5	438.5	3.15	12.09
2.93	NO	HRDOW7						
L0001425		0	0.15390E-05	482315.5	3733677.4	439.3	3.15	12.09
2.93	NO	HRDOW7						
L0001426		0	0.93640E-06	482343.9	3733661.1	440.3	3.15	7.44
2.93	NO	HRDOW7						
L0001427		0	0.93640E-06	482349.0	3733645.9	439.6	3.15	7.44
2.93	NO	HRDOW7						
L0001428		0	0.93640E-06	482354.0	3733630.7	438.9	3.15	7.44
2.93	NO	HRDOW7						

L0001429	0	0.93640E-06	482359.1	3733615.6	438.4	3.15	7.44
2.93	NO	HRDOW7					
L0001430	0	0.93640E-06	482364.2	3733600.4	437.9	3.15	7.44
2.93	NO	HRDOW7					
L0001431	0	0.93640E-06	482369.3	3733585.2	437.0	3.15	7.44
2.93	NO	HRDOW7					
L0001432	0	0.93640E-06	482374.4	3733570.1	436.5	3.15	7.44
2.93	NO	HRDOW7					
L0001433	0	0.93640E-06	482379.5	3733554.9	436.2	3.15	7.44
2.93	NO	HRDOW7					
L0001434	0	0.93640E-06	482384.6	3733539.7	436.3	3.15	7.44
2.93	NO	HRDOW7					
L0001435	0	0.93640E-06	482389.7	3733524.6	436.1	3.15	7.44
2.93	NO	HRDOW7					
L0001436	0	0.93640E-06	482394.8	3733509.4	435.6	3.15	7.44
2.93	NO	HRDOW7					
L0001437	0	0.93640E-06	482399.9	3733494.2	435.3	3.15	7.44
2.93	NO	HRDOW7					
L0001438	0	0.93640E-06	482405.0	3733479.1	435.2	3.15	7.44
2.93	NO	HRDOW7					
L0001439	0	0.93640E-06	482410.1	3733463.9	435.2	3.15	7.44
2.93	NO	HRDOW7					
L0001440	0	0.93640E-06	482414.9	3733448.7	435.3	3.15	7.44
2.93	NO	HRDOW7					
L0001441	0	0.93640E-06	482417.8	3733432.9	435.1	3.15	7.44
2.93	NO	HRDOW7					
L0001442	0	0.93640E-06	482420.6	3733417.2	435.1	3.15	7.44
2.93	NO	HRDOW7					
L0001443	0	0.93640E-06	482423.4	3733401.4	435.0	3.15	7.44
2.93	NO	HRDOW7					
L0001444	0	0.93640E-06	482426.2	3733385.7	435.1	3.15	7.44
2.93	NO	HRDOW7					
L0001445	0	0.93640E-06	482429.0	3733369.9	435.1	3.15	7.44
2.93	NO	HRDOW7					
L0001446	0	0.93640E-06	482431.9	3733354.2	435.2	3.15	7.44
2.93	NO	HRDOW7					
L0001447	0	0.93640E-06	482434.7	3733338.4	435.2	3.15	7.44
2.93	NO	HRDOW7					
L0001448	0	0.94170E-06	482479.0	3733305.2	435.4	3.15	7.44
2.93	NO	HRDOW7					
L0001449	0	0.94170E-06	482481.5	3733321.0	435.4	3.15	7.44
2.93	NO	HRDOW7					
L0001450	0	0.94170E-06	482484.0	3733336.8	435.3	3.15	7.44
2.93	NO	HRDOW7					
L0001451	0	0.94170E-06	482486.5	3733352.6	435.3	3.15	7.44
2.93	NO	HRDOW7					
L0001452	0	0.94170E-06	482489.1	3733368.4	435.2	3.15	7.44
2.93	NO	HRDOW7					
L0001453	0	0.94170E-06	482491.6	3733384.2	435.2	3.15	7.44

2.93	NO	HRDOW7						
L0001454		0	0.94170E-06	482494.1	3733400.0	435.1	3.15	7.44
2.93	NO	HRDOW7						
L0001455		0	0.94170E-06	482496.6	3733415.8	435.1	3.15	7.44
2.93	NO	HRDOW7						
L0001456		0	0.94170E-06	482499.1	3733431.6	435.1	3.15	7.44
2.93	NO	HRDOW7						
L0001457		0	0.94170E-06	482501.7	3733447.4	435.1	3.15	7.44
2.93	NO	HRDOW7						
L0001458		0	0.94170E-06	482504.2	3733463.2	435.1	3.15	7.44
2.93	NO	HRDOW7						
L0001459		0	0.94170E-06	482506.7	3733479.0	435.2	3.15	7.44
2.93	NO	HRDOW7						
L0001460		0	0.94170E-06	482510.9	3733494.4	435.4	3.15	7.44

\*\*\* AERMOD - VERSION 21112 \*\*\*      \*\*\* C:\Lakes\AERMOD  
 View\CADO\_Menifee\CADO\_Menifee\_Construction\CADO\_Men \*\*\*      10/03/22  
 \*\*\* AERMET - VERSION 16216 \*\*\*      \*\*\*  
                                          \*\*\*      12:56:01

PAGE 11

\*\*\* MODELOPTs:      RegDFault    CONC    ELEV    RURAL    ADJ\_U\*

\*\*\* VOLUME SOURCE DATA \*\*\*

INIT.	URBAN	NUMBER	EMISSION	RATE		BASE	RELEASE	INIT.
SOURCE		EMISSION	RATE			ELEV.	HEIGHT	SY
SZ	SOURCE	SCALAR	VARY		X	Y	(METERS)	(METERS)
ID		CATS.			(METERS)	(METERS)	(METERS)	(METERS)
(METERS)		BY						
L0001461		0	0.94170E-06	482515.1	3733509.8	435.7	3.15	7.44
2.93	NO	HRDOW7						
L0001462		0	0.94170E-06	482519.4	3733525.3	435.7	3.15	7.44
2.93	NO	HRDOW7						
L0001463		0	0.94170E-06	482523.7	3733540.7	435.8	3.15	7.44
2.93	NO	HRDOW7						
L0001464		0	0.94170E-06	482528.0	3733556.1	436.0	3.15	7.44
2.93	NO	HRDOW7						
L0001465		0	0.94170E-06	482533.4	3733571.2	436.5	3.15	7.44
2.93	NO	HRDOW7						
L0001466		0	0.94170E-06	482538.8	3733586.2	437.0	3.15	7.44
2.93	NO	HRDOW7						
L0001467		0	0.94170E-06	482544.2	3733601.3	437.2	3.15	7.44
2.93	NO	HRDOW7						

L0001468	0	0.94170E-06	482549.6	3733616.3	437.5	3.15	7.44
2.93	NO	HRDOW7					
L0001469	0	0.94170E-06	482555.0	3733631.4	438.2	3.15	7.44
2.93	NO	HRDOW7					
L0001470	0	0.94170E-06	482560.4	3733646.4	439.2	3.15	7.44
2.93	NO	HRDOW7					
L0001471	0	0.94170E-06	482566.2	3733661.4	440.1	3.15	7.44
2.93	NO	HRDOW7					
L0001472	0	0.15570E-05	482376.4	3733670.5	440.3	3.15	12.09
2.93	NO	HRDOW7					
L0001473	0	0.15570E-05	482402.4	3733670.9	439.7	3.15	12.09
2.93	NO	HRDOW7					
L0001474	0	0.15570E-05	482428.4	3733671.4	437.3	3.15	12.09
2.93	NO	HRDOW7					
L0001475	0	0.15570E-05	482454.4	3733671.8	435.6	3.15	12.09
2.93	NO	HRDOW7					
L0001476	0	0.15570E-05	482480.4	3733672.3	437.2	3.15	12.09
2.93	NO	HRDOW7					
L0001477	0	0.15570E-05	482506.4	3733672.7	439.3	3.15	12.09
2.93	NO	HRDOW7					
L0001478	0	0.15570E-05	482532.4	3733673.1	439.9	3.15	12.09
2.93	NO	HRDOW7					
L0001479	0	0.96000E-06	482561.9	3733696.7	438.5	3.15	7.44
2.93	NO	HRDOW7					
L0001480	0	0.96000E-06	482556.7	3733711.9	437.6	3.15	7.44
2.93	NO	HRDOW7					
L0001481	0	0.96000E-06	482551.5	3733727.0	437.2	3.15	7.44
2.93	NO	HRDOW7					
L0001482	0	0.96000E-06	482546.3	3733742.1	437.1	3.15	7.44
2.93	NO	HRDOW7					
L0001483	0	0.96000E-06	482541.1	3733757.3	436.8	3.15	7.44
2.93	NO	HRDOW7					
L0001484	0	0.96000E-06	482535.9	3733772.4	436.0	3.15	7.44
2.93	NO	HRDOW7					
L0001485	0	0.96000E-06	482530.7	3733787.5	435.6	3.15	7.44
2.93	NO	HRDOW7					
L0001486	0	0.96000E-06	482525.5	3733802.7	435.6	3.15	7.44
2.93	NO	HRDOW7					
L0001487	0	0.96000E-06	482520.3	3733817.8	435.6	3.15	7.44
2.93	NO	HRDOW7					
L0001488	0	0.96000E-06	482515.1	3733832.9	435.3	3.15	7.44
2.93	NO	HRDOW7					
L0001489	0	0.96000E-06	482509.9	3733848.1	435.0	3.15	7.44
2.93	NO	HRDOW7					
L0001490	0	0.96000E-06	482505.6	3733863.5	434.8	3.15	7.44
2.93	NO	HRDOW7					
L0001491	0	0.96000E-06	482501.3	3733878.9	434.7	3.15	7.44
2.93	NO	HRDOW7					
L0001492	0	0.96000E-06	482497.0	3733894.3	434.7	3.15	7.44

2.93	NO	HRDOW7						
L0001493		0	0.96000E-06	482492.8	3733909.7	434.7	3.15	7.44
2.93	NO	HRDOW7						
L0001494		0	0.96000E-06	482488.6	3733925.2	434.6	3.15	7.44
2.93	NO	HRDOW7						
L0001495		0	0.96000E-06	482486.8	3733941.1	434.4	3.15	7.44
2.93	NO	HRDOW7						
L0001496		0	0.96000E-06	482485.0	3733957.0	434.4	3.15	7.44
2.93	NO	HRDOW7						
L0001497		0	0.96000E-06	482483.2	3733972.9	434.4	3.15	7.44
2.93	NO	HRDOW7						
L0001498		0	0.96000E-06	482481.4	3733988.8	434.4	3.15	7.44
2.93	NO	HRDOW7						
L0001499		0	0.96800E-06	482434.1	3734075.5	434.7	3.15	7.44
2.93	NO	HRDOW7						
L0001500		0	0.96800E-06	482432.0	3734059.6	434.7	3.15	7.44

^ \*\*\* AERMOD - VERSION 21112 \*\*\* \*\*\* C:\Lakes\AERMOD  
 View\CADO\_Menifee\CADO\_Menifee\_Construction\CADO\_Men \*\*\* 10/03/22  
 \*\*\* AERMET - VERSION 16216 \*\*\* \*\*\*  
 \*\*\* 12:56:01

PAGE 12

\*\*\* MODELOPTs: RegDFAULT CONC ELEV RURAL ADJ\_U\*

\*\*\* VOLUME SOURCE DATA \*\*\*

INIT.	URBAN	NUMBER	EMISSION	RATE	BASE	RELEASE	INIT.
SZ	SOURCE	EMISSION	PART.	(GRAMS/SEC)	X	Y	SY
ID	SOURCE	SCALAR	VARY		ELEV.	HEIGHT	
(METERS)		CATS.	BY	(METERS)	(METERS)	(METERS)	(METERS)

L0001501		0	0.96800E-06	482429.9	3734043.8	434.8	3.15	7.44
2.93	NO	HRDOW7						
L0001502		0	0.96800E-06	482427.9	3734027.9	434.8	3.15	7.44
2.93	NO	HRDOW7						
L0001503		0	0.96800E-06	482425.8	3734012.0	434.8	3.15	7.44
2.93	NO	HRDOW7						
L0001504		0	0.96800E-06	482423.7	3733996.2	434.8	3.15	7.44
2.93	NO	HRDOW7						
L0001505		0	0.96800E-06	482421.6	3733980.3	434.8	3.15	7.44
2.93	NO	HRDOW7						
L0001506		0	0.96800E-06	482419.5	3733964.4	434.8	3.15	7.44
2.93	NO	HRDOW7						

L0001507	0	0.96800E-06	482417.5	3733948.6	434.9	3.15	7.44
2.93 NO	HRDOW7						
L0001508	0	0.96800E-06	482415.4	3733932.7	434.9	3.15	7.44
2.93 NO	HRDOW7						
L0001509	0	0.96800E-06	482413.3	3733916.9	435.0	3.15	7.44
2.93 NO	HRDOW7						
L0001510	0	0.96800E-06	482411.2	3733901.0	435.0	3.15	7.44
2.93 NO	HRDOW7						
L0001511	0	0.96800E-06	482408.3	3733885.3	435.1	3.15	7.44
2.93 NO	HRDOW7						
L0001512	0	0.96800E-06	482404.1	3733869.9	435.1	3.15	7.44
2.93 NO	HRDOW7						
L0001513	0	0.96800E-06	482399.9	3733854.4	435.1	3.15	7.44
2.93 NO	HRDOW7						
L0001514	0	0.96800E-06	482395.7	3733839.0	435.3	3.15	7.44
2.93 NO	HRDOW7						
L0001515	0	0.96800E-06	482391.5	3733823.6	435.7	3.15	7.44
2.93 NO	HRDOW7						
L0001516	0	0.96800E-06	482386.3	3733808.4	436.0	3.15	7.44
2.93 NO	HRDOW7						
L0001517	0	0.96800E-06	482380.4	3733793.6	436.0	3.15	7.44
2.93 NO	HRDOW7						
L0001518	0	0.96800E-06	482374.5	3733778.7	436.0	3.15	7.44
2.93 NO	HRDOW7						
L0001519	0	0.96800E-06	482368.6	3733763.8	436.5	3.15	7.44
2.93 NO	HRDOW7						
L0001520	0	0.96800E-06	482362.6	3733749.0	437.2	3.15	7.44
2.93 NO	HRDOW7						
L0001521	0	0.96800E-06	482356.7	3733734.1	437.2	3.15	7.44
2.93 NO	HRDOW7						
L0001522	0	0.96800E-06	482350.8	3733719.2	437.3	3.15	7.44
2.93 NO	HRDOW7						
L0001523	0	0.96800E-06	482344.9	3733704.4	438.1	3.15	7.44
2.93 NO	HRDOW7						

▲ \*\*\* AERMOD - VERSION 21112 \*\*\*      \*\*\* C:\Lakes\AERMOD  
 View\CADO\_Menifee\CADO\_Menifee\_Construction\CADO\_Men \*\*\*      10/03/22  
 \*\*\* AERMET - VERSION 16216 \*\*\*      \*\*\*  
                                  \*\*\*      12:56:01

PAGE 13

\*\*\* MODELOPTs:      RegDFault      CONC      ELEV      RURAL      ADJ\_U\*

\*\*\* SOURCE IDs DEFINING SOURCE GROUPS \*\*\*

SRCGROUP ID  
-----

SOURCE IDs  
-----



ALL	L0001101	,	L0001102	,	L0001103	,	L0001104	,	L0001105	,
L0001106	,	L0001107	,	L0001108	,					
	L0001109	,	L0001110	,	L0001111	,	L0001112	,	L0001113	,
L0001114	,	L0001115	,	L0001116	,					
	L0001117	,	L0001118	,	L0001119	,	L0001120	,	L0001121	,
L0001122	,	L0001123	,	L0001124	,					
	L0001125	,	L0001126	,	L0001127	,	L0001128	,	L0001129	,
L0001130	,	L0001131	,	L0001132	,					
	L0001133	,	L0001134	,	L0001135	,	L0001136	,	L0001137	,
L0001138	,	L0001139	,	L0001140	,					
	L0001141	,	L0001142	,	L0001143	,	L0001144	,	L0001145	,
L0001146	,	L0001147	,	L0001148	,					
	L0001149	,	L0001150	,	L0001151	,	L0001152	,	L0001153	,
L0001154	,	L0001155	,	L0001156	,					
	L0001157	,	L0001158	,	L0001159	,	L0001160	,	L0001161	,
L0001162	,	L0001163	,	L0001164	,					
	L0001165	,	L0001166	,	L0001167	,	L0001168	,	L0001169	,
L0001170	,	L0001171	,	L0001172	,					
	L0001173	,	L0001174	,	L0001175	,	L0001176	,	L0001177	,
L0001178	,	L0001179	,	L0001180	,					
	L0001181	,	L0001182	,	L0001183	,	L0001184	,	L0001185	,
L0001186	,	L0001187	,	L0001188	,					
	L0001189	,	L0001190	,	L0001191	,	L0001192	,	L0001193	,
L0001194	,	L0001195	,	L0001196	,					
	L0001197	,	L0001198	,	L0001199	,	L0001200	,	L0001201	,
L0001202	,	L0001203	,	L0001204	,					
	L0001205	,	L0001206	,	L0001207	,	L0001208	,	L0001209	,
L0001210	,	L0001211	,	L0001212	,					
	L0001213	,	L0001214	,	L0001215	,	L0001216	,	L0001217	,
L0001218	,	L0001219	,	L0001220	,					
	L0001221	,	L0001222	,	L0001223	,	L0001224	,	L0001225	,
L0001226	,	L0001227	,	L0001228	,					
	L0001229	,	L0001230	,	L0001231	,	L0001232	,	L0001233	,

L0001234 , L0001235 , L0001236 ,  
 L0001242 , L0001243 , L0001244 ,  
 L0001250 , L0001251 , L0001252 ,  
 L0001258 , L0001259 , L0001260 ,  
 \*\*\* AERMOD - VERSION 21112 \*\*\* \*\*\* C:\Lakes\AERMOD  
 View\CADO\_Menifee\CADO\_Menifee\_Construction\CADO\_Men \*\*\* 10/03/22  
 \*\*\* AERMET - VERSION 16216 \*\*\* \*\*\*  
 \*\*\* 12:56:01

PAGE 14

\*\*\* MODELOPTs: RegDEFAULT CONC ELEV RURAL ADJ\_U\*

\*\*\* SOURCE IDs DEFINING SOURCE GROUPS \*\*\*

SRCGROUP ID	SOURCE IDs
-----	-----
L0001266	L0001261 , L0001262 , L0001263 , L0001264 , L0001265 , L0001267 , L0001268 ,
L0001274	L0001269 , L0001270 , L0001271 , L0001272 , L0001273 , L0001275 , L0001276 ,
L0001282	L0001277 , L0001278 , L0001279 , L0001280 , L0001281 , L0001283 , L0001284 ,
L0001290	L0001285 , L0001286 , L0001287 , L0001288 , L0001289 , L0001291 , L0001292 ,
L0001298	L0001293 , L0001294 , L0001295 , L0001296 , L0001297 , L0001299 , L0001300 ,
L0001306	L0001301 , L0001302 , L0001303 , L0001304 , L0001305 , L0001307 , L0001308 ,
L0001314	L0001309 , L0001310 , L0001311 , L0001312 , L0001313 , L0001315 , L0001316 ,
L0001322	L0001317 , L0001318 , L0001319 , L0001320 , L0001321 , L0001323 , L0001324 ,

L0001330 , L0001325 , L0001326 , L0001327 , L0001328 , L0001329 ,  
 , L0001331 , L0001332 , ,  
 L0001338 , L0001333 , L0001334 , L0001335 , L0001336 , L0001337 ,  
 , L0001339 , L0001340 , ,  
 L0001346 , L0001341 , L0001342 , L0001343 , L0001344 , L0001345 ,  
 , L0001347 , L0001348 , ,  
 L0001354 , L0001349 , L0001350 , L0001351 , L0001352 , L0001353 ,  
 , L0001355 , L0001356 , ,  
 L0001362 , L0001357 , L0001358 , L0001359 , L0001360 , L0001361 ,  
 , L0001363 , L0001364 , ,  
 L0001370 , L0001365 , L0001366 , L0001367 , L0001368 , L0001369 ,  
 , L0001371 , L0001372 , ,  
 L0001378 , L0001373 , L0001374 , L0001375 , L0001376 , L0001377 ,  
 , L0001379 , L0001380 , ,  
 L0001386 , L0001381 , L0001382 , L0001383 , L0001384 , L0001385 ,  
 , L0001387 , L0001388 , ,  
 L0001394 , L0001389 , L0001390 , L0001391 , L0001392 , L0001393 ,  
 , L0001395 , L0001396 , ,  
 L0001402 , L0001397 , L0001398 , L0001399 , L0001400 , L0001401 ,  
 , L0001403 , L0001404 , ,  
 L0001410 , L0001405 , L0001406 , L0001407 , L0001408 , L0001409 ,  
 , L0001411 , L0001412 , ,  
 L0001418 , L0001413 , L0001414 , L0001415 , L0001416 , L0001417 ,  
 , L0001419 , L0001420 , ,

▲ \*\*\* AERMOD - VERSION 21112 \*\*\* C:\Lakes\AERMOD  
 View\CADO\_Menifee\CADO\_Menifee\_Construction\CADO\_Men \*\*\* 10/03/22  
 \*\*\* AERMET - VERSION 16216 \*\*\*  
 \*\*\* 12:56:01

PAGE 15

\*\*\* MODELOPTs: RegDEFAULT CONC ELEV RURAL ADJ\_U\*

\*\*\* SOURCE IDs DEFINING SOURCE GROUPS \*\*\*

SRCGROUP ID  
-----

SOURCE IDs  
-----

L0001426      L0001421      , L0001422      , L0001423      , L0001424      , L0001425      ,  
                   , L0001427      , L0001428      ,  
  
 L0001434      L0001429      , L0001430      , L0001431      , L0001432      , L0001433      ,  
                   , L0001435      , L0001436      ,  
  
 L0001442      L0001437      , L0001438      , L0001439      , L0001440      , L0001441      ,  
                   , L0001443      , L0001444      ,  
  
 L0001450      L0001445      , L0001446      , L0001447      , L0001448      , L0001449      ,  
                   , L0001451      , L0001452      ,  
  
 L0001458      L0001453      , L0001454      , L0001455      , L0001456      , L0001457      ,  
                   , L0001459      , L0001460      ,  
  
 L0001466      L0001461      , L0001462      , L0001463      , L0001464      , L0001465      ,  
                   , L0001467      , L0001468      ,  
  
 L0001474      L0001469      , L0001470      , L0001471      , L0001472      , L0001473      ,  
                   , L0001475      , L0001476      ,  
  
 L0001482      L0001477      , L0001478      , L0001479      , L0001480      , L0001481      ,  
                   , L0001483      , L0001484      ,  
  
 L0001490      L0001485      , L0001486      , L0001487      , L0001488      , L0001489      ,  
                   , L0001491      , L0001492      ,  
  
 L0001498      L0001493      , L0001494      , L0001495      , L0001496      , L0001497      ,  
                   , L0001499      , L0001500      ,  
  
 L0001506      L0001501      , L0001502      , L0001503      , L0001504      , L0001505      ,  
                   , L0001507      , L0001508      ,  
  
 L0001514      L0001509      , L0001510      , L0001511      , L0001512      , L0001513      ,  
                   , L0001515      , L0001516      ,  
  
 L0001522      L0001517      , L0001518      , L0001519      , L0001520      , L0001521      ,  
                   , L0001523      ,

^ \*\*\* AERMOD - VERSION 21112 \*\*\*      \*\*\* C:\Lakes\AERMOD  
 View\CADO\_Menifee\CADO\_Menifee\_Construction\CADO\_Men \*\*\*      10/03/22  
 \*\*\* AERMET - VERSION 16216 \*\*\*      \*\*\*  
                                          \*\*\*      12:56:01

PAGE 16

\*\*\* MODELOPTs:      RegDEFAULT      CONC      ELEV      RURAL      ADJ\_U\*

\* SOURCE EMISSION RATE SCALARS WHICH VARY DIURNALLY AND BY DAY OF WEEK (HRDOW7) \*

SOURCE ID = L0001101 ; SOURCE TYPE = VOLUME :  
 HOUR SCALAR HOUR SCALAR HOUR SCALAR HOUR SCALAR HOUR SCALAR  
 HOUR SCALAR HOUR SCALAR HOUR SCALAR

DAY OF WEEK = MONDAY  
 1 .0000E+00 2 .0000E+00 3 .0000E+00 4 .0000E+00 5 .0000E+00  
 6 .0000E+00 7 .0000E+00 8 .1000E+01  
 9 .1000E+01 10 .1000E+01 11 .1000E+01 12 .1000E+01 13 .1000E+01  
 14 .1000E+01 15 .1000E+01 16 .0000E+00  
 17 .0000E+00 18 .0000E+00 19 .0000E+00 20 .0000E+00 21 .0000E+00  
 22 .0000E+00 23 .0000E+00 24 .0000E+00

DAY OF WEEK = TUESDAY  
 1 .0000E+00 2 .0000E+00 3 .0000E+00 4 .0000E+00 5 .0000E+00  
 6 .0000E+00 7 .0000E+00 8 .1000E+01  
 9 .1000E+01 10 .1000E+01 11 .1000E+01 12 .1000E+01 13 .1000E+01  
 14 .1000E+01 15 .1000E+01 16 .0000E+00  
 17 .0000E+00 18 .0000E+00 19 .0000E+00 20 .0000E+00 21 .0000E+00  
 22 .0000E+00 23 .0000E+00 24 .0000E+00

DAY OF WEEK = WEDNESDY  
 1 .0000E+00 2 .0000E+00 3 .0000E+00 4 .0000E+00 5 .0000E+00  
 6 .0000E+00 7 .0000E+00 8 .1000E+01  
 9 .1000E+01 10 .1000E+01 11 .1000E+01 12 .1000E+01 13 .1000E+01  
 14 .1000E+01 15 .1000E+01 16 .0000E+00  
 17 .0000E+00 18 .0000E+00 19 .0000E+00 20 .0000E+00 21 .0000E+00  
 22 .0000E+00 23 .0000E+00 24 .0000E+00

DAY OF WEEK = THURSDAY  
 1 .0000E+00 2 .0000E+00 3 .0000E+00 4 .0000E+00 5 .0000E+00  
 6 .0000E+00 7 .0000E+00 8 .1000E+01  
 9 .1000E+01 10 .1000E+01 11 .1000E+01 12 .1000E+01 13 .1000E+01  
 14 .1000E+01 15 .1000E+01 16 .0000E+00  
 17 .0000E+00 18 .0000E+00 19 .0000E+00 20 .0000E+00 21 .0000E+00  
 22 .0000E+00 23 .0000E+00 24 .0000E+00

DAY OF WEEK = FRIDAY  
 1 .0000E+00 2 .0000E+00 3 .0000E+00 4 .0000E+00 5 .0000E+00  
 6 .0000E+00 7 .0000E+00 8 .1000E+01  
 9 .1000E+01 10 .1000E+01 11 .1000E+01 12 .1000E+01 13 .1000E+01  
 14 .1000E+01 15 .1000E+01 16 .0000E+00  
 17 .0000E+00 18 .0000E+00 19 .0000E+00 20 .0000E+00 21 .0000E+00  
 22 .0000E+00 23 .0000E+00 24 .0000E+00

DAY OF WEEK = SATURDAY  
 1 .0000E+00 2 .0000E+00 3 .0000E+00 4 .0000E+00 5 .0000E+00  
 6 .0000E+00 7 .0000E+00 8 .0000E+00  
 9 .0000E+00 10 .0000E+00 11 .0000E+00 12 .0000E+00 13 .0000E+00  
 14 .0000E+00 15 .0000E+00 16 .0000E+00  
 17 .0000E+00 18 .0000E+00 19 .0000E+00 20 .0000E+00 21 .0000E+00  
 22 .0000E+00 23 .0000E+00 24 .0000E+00

DAY OF WEEK = SUNDAY

```

1 .0000E+00  2 .0000E+00  3 .0000E+00  4 .0000E+00  5 .0000E+00
6 .0000E+00  7 .0000E+00  8 .0000E+00
9 .0000E+00 10 .0000E+00 11 .0000E+00 12 .0000E+00 13 .0000E+00
14 .0000E+00 15 .0000E+00 16 .0000E+00
17 .0000E+00 18 .0000E+00 19 .0000E+00 20 .0000E+00 21 .0000E+00
22 .0000E+00 23 .0000E+00 24 .0000E+00

```

```

*** AERMOD - VERSION 21112 *** *** C:\Lakes\AERMOD
View\CADO_Menifee\CADO_Menifee_Construction\CADO_Men *** 10/03/22
*** AERMET - VERSION 16216 *** ***
*** 12:56:01

```

PAGE 17

\*\*\* MODELOPTs: RegDFault CONC ELEV RURAL ADJ\_U\*

\* SOURCE EMISSION RATE SCALARS WHICH VARY DIURNALLY AND BY DAY OF WEEK (HRDOW7) \*

```

SOURCE ID = L0001102 ; SOURCE TYPE = VOLUME :
  HOUR SCALAR HOUR SCALAR HOUR SCALAR HOUR SCALAR
  HOUR SCALAR HOUR SCALAR HOUR SCALAR

```

-----

DAY OF WEEK = MONDAY

```

1 .0000E+00  2 .0000E+00  3 .0000E+00  4 .0000E+00  5 .0000E+00
6 .0000E+00  7 .0000E+00  8 .1000E+01
9 .1000E+01 10 .1000E+01 11 .1000E+01 12 .1000E+01 13 .1000E+01
14 .1000E+01 15 .1000E+01 16 .0000E+00
17 .0000E+00 18 .0000E+00 19 .0000E+00 20 .0000E+00 21 .0000E+00
22 .0000E+00 23 .0000E+00 24 .0000E+00

```

DAY OF WEEK = TUESDAY

```

1 .0000E+00  2 .0000E+00  3 .0000E+00  4 .0000E+00  5 .0000E+00
6 .0000E+00  7 .0000E+00  8 .1000E+01
9 .1000E+01 10 .1000E+01 11 .1000E+01 12 .1000E+01 13 .1000E+01
14 .1000E+01 15 .1000E+01 16 .0000E+00
17 .0000E+00 18 .0000E+00 19 .0000E+00 20 .0000E+00 21 .0000E+00
22 .0000E+00 23 .0000E+00 24 .0000E+00

```

DAY OF WEEK = WEDNESDY

```

1 .0000E+00  2 .0000E+00  3 .0000E+00  4 .0000E+00  5 .0000E+00
6 .0000E+00  7 .0000E+00  8 .1000E+01
9 .1000E+01 10 .1000E+01 11 .1000E+01 12 .1000E+01 13 .1000E+01
14 .1000E+01 15 .1000E+01 16 .0000E+00
17 .0000E+00 18 .0000E+00 19 .0000E+00 20 .0000E+00 21 .0000E+00
22 .0000E+00 23 .0000E+00 24 .0000E+00

```

DAY OF WEEK = THURSDAY

```

1 .0000E+00  2 .0000E+00  3 .0000E+00  4 .0000E+00  5 .0000E+00
6 .0000E+00  7 .0000E+00  8 .1000E+01
9 .1000E+01 10 .1000E+01 11 .1000E+01 12 .1000E+01 13 .1000E+01
14 .1000E+01 15 .1000E+01 16 .0000E+00
17 .0000E+00 18 .0000E+00 19 .0000E+00 20 .0000E+00 21 .0000E+00

```

22 .0000E+00 23 .0000E+00 24 .0000E+00

DAY OF WEEK = FRIDAY

1 .0000E+00 2 .0000E+00 3 .0000E+00 4 .0000E+00 5 .0000E+00  
6 .0000E+00 7 .0000E+00 8 .1000E+01  
9 .1000E+01 10 .1000E+01 11 .1000E+01 12 .1000E+01 13 .1000E+01  
14 .1000E+01 15 .1000E+01 16 .0000E+00  
17 .0000E+00 18 .0000E+00 19 .0000E+00 20 .0000E+00 21 .0000E+00  
22 .0000E+00 23 .0000E+00 24 .0000E+00

DAY OF WEEK = SATURDAY

1 .0000E+00 2 .0000E+00 3 .0000E+00 4 .0000E+00 5 .0000E+00  
6 .0000E+00 7 .0000E+00 8 .0000E+00  
9 .0000E+00 10 .0000E+00 11 .0000E+00 12 .0000E+00 13 .0000E+00  
14 .0000E+00 15 .0000E+00 16 .0000E+00  
17 .0000E+00 18 .0000E+00 19 .0000E+00 20 .0000E+00 21 .0000E+00  
22 .0000E+00 23 .0000E+00 24 .0000E+00

DAY OF WEEK = SUNDAY

1 .0000E+00 2 .0000E+00 3 .0000E+00 4 .0000E+00 5 .0000E+00  
6 .0000E+00 7 .0000E+00 8 .0000E+00  
9 .0000E+00 10 .0000E+00 11 .0000E+00 12 .0000E+00 13 .0000E+00  
14 .0000E+00 15 .0000E+00 16 .0000E+00  
17 .0000E+00 18 .0000E+00 19 .0000E+00 20 .0000E+00 21 .0000E+00  
22 .0000E+00 23 .0000E+00 24 .0000E+00

\*\*\* AERMOD - VERSION 21112 \*\*\* C:\Lakes\AERMOD  
View\CADO\_Menifee\CADO\_Menifee\_Construction\CADO\_Men \*\*\* 10/03/22  
\*\*\* AERMET - VERSION 16216 \*\*\*  
\*\*\* 12:56:01

PAGE 18

\*\*\* MODELOPTs: RegDFault CONC ELEV RURAL ADJ\_U\*

\* SOURCE EMISSION RATE SCALARS WHICH VARY DIURNALLY AND BY DAY OF WEEK (HRDOW7) \*

SOURCE ID = L0001103 ; SOURCE TYPE = VOLUME :  
HOUR SCALAR HOUR SCALAR HOUR SCALAR HOUR SCALAR  
HOUR SCALAR HOUR SCALAR HOUR SCALAR

DAY OF WEEK = MONDAY

1 .0000E+00 2 .0000E+00 3 .0000E+00 4 .0000E+00 5 .0000E+00  
6 .0000E+00 7 .0000E+00 8 .1000E+01  
9 .1000E+01 10 .1000E+01 11 .1000E+01 12 .1000E+01 13 .1000E+01  
14 .1000E+01 15 .1000E+01 16 .0000E+00  
17 .0000E+00 18 .0000E+00 19 .0000E+00 20 .0000E+00 21 .0000E+00  
22 .0000E+00 23 .0000E+00 24 .0000E+00

DAY OF WEEK = TUESDAY

1 .0000E+00 2 .0000E+00 3 .0000E+00 4 .0000E+00 5 .0000E+00  
6 .0000E+00 7 .0000E+00 8 .1000E+01  
9 .1000E+01 10 .1000E+01 11 .1000E+01 12 .1000E+01 13 .1000E+01

14 .1000E+01 15 .1000E+01 16 .0000E+00  
17 .0000E+00 18 .0000E+00 19 .0000E+00 20 .0000E+00 21 .0000E+00  
22 .0000E+00 23 .0000E+00 24 .0000E+00

DAY OF WEEK = WEDNESDY

1 .0000E+00 2 .0000E+00 3 .0000E+00 4 .0000E+00 5 .0000E+00  
6 .0000E+00 7 .0000E+00 8 .1000E+01  
9 .1000E+01 10 .1000E+01 11 .1000E+01 12 .1000E+01 13 .1000E+01  
14 .1000E+01 15 .1000E+01 16 .0000E+00  
17 .0000E+00 18 .0000E+00 19 .0000E+00 20 .0000E+00 21 .0000E+00  
22 .0000E+00 23 .0000E+00 24 .0000E+00

DAY OF WEEK = THURSDAY

1 .0000E+00 2 .0000E+00 3 .0000E+00 4 .0000E+00 5 .0000E+00  
6 .0000E+00 7 .0000E+00 8 .1000E+01  
9 .1000E+01 10 .1000E+01 11 .1000E+01 12 .1000E+01 13 .1000E+01  
14 .1000E+01 15 .1000E+01 16 .0000E+00  
17 .0000E+00 18 .0000E+00 19 .0000E+00 20 .0000E+00 21 .0000E+00  
22 .0000E+00 23 .0000E+00 24 .0000E+00

DAY OF WEEK = FRIDAY

1 .0000E+00 2 .0000E+00 3 .0000E+00 4 .0000E+00 5 .0000E+00  
6 .0000E+00 7 .0000E+00 8 .1000E+01  
9 .1000E+01 10 .1000E+01 11 .1000E+01 12 .1000E+01 13 .1000E+01  
14 .1000E+01 15 .1000E+01 16 .0000E+00  
17 .0000E+00 18 .0000E+00 19 .0000E+00 20 .0000E+00 21 .0000E+00  
22 .0000E+00 23 .0000E+00 24 .0000E+00

DAY OF WEEK = SATURDAY

1 .0000E+00 2 .0000E+00 3 .0000E+00 4 .0000E+00 5 .0000E+00  
6 .0000E+00 7 .0000E+00 8 .0000E+00  
9 .0000E+00 10 .0000E+00 11 .0000E+00 12 .0000E+00 13 .0000E+00  
14 .0000E+00 15 .0000E+00 16 .0000E+00  
17 .0000E+00 18 .0000E+00 19 .0000E+00 20 .0000E+00 21 .0000E+00  
22 .0000E+00 23 .0000E+00 24 .0000E+00

DAY OF WEEK = SUNDAY

1 .0000E+00 2 .0000E+00 3 .0000E+00 4 .0000E+00 5 .0000E+00  
6 .0000E+00 7 .0000E+00 8 .0000E+00  
9 .0000E+00 10 .0000E+00 11 .0000E+00 12 .0000E+00 13 .0000E+00  
14 .0000E+00 15 .0000E+00 16 .0000E+00  
17 .0000E+00 18 .0000E+00 19 .0000E+00 20 .0000E+00 21 .0000E+00  
22 .0000E+00 23 .0000E+00 24 .0000E+00

▲ \*\*\* AERMOD - VERSION 21112 \*\*\* \*\*\* C:\Lakes\AERMOD

View\CADO\_Menifee\CADO\_Menifee\_Construction\CADO\_Men \*\*\* 10/03/22

\*\*\* AERMET - VERSION 16216 \*\*\* \*\*\*

\*\*\* 12:56:01

PAGE 19

\*\*\* MODELOPTs: RegDFault CONC ELEV RURAL ADJ\_U\*

\* SOURCE EMISSION RATE SCALARS WHICH VARY DIURNALLY AND BY DAY OF WEEK (HRDOW7) \*



SOURCE ID = L0001104 ; SOURCE TYPE = VOLUME :

HOUR SCALAR HOUR SCALAR HOUR SCALAR HOUR SCALAR HOUR SCALAR  
HOUR SCALAR HOUR SCALAR HOUR SCALAR

-----  
-----

DAY OF WEEK = MONDAY

1 .0000E+00 2 .0000E+00 3 .0000E+00 4 .0000E+00 5 .0000E+00  
6 .0000E+00 7 .0000E+00 8 .1000E+01  
9 .1000E+01 10 .1000E+01 11 .1000E+01 12 .1000E+01 13 .1000E+01  
14 .1000E+01 15 .1000E+01 16 .0000E+00  
17 .0000E+00 18 .0000E+00 19 .0000E+00 20 .0000E+00 21 .0000E+00  
22 .0000E+00 23 .0000E+00 24 .0000E+00

DAY OF WEEK = TUESDAY

1 .0000E+00 2 .0000E+00 3 .0000E+00 4 .0000E+00 5 .0000E+00  
6 .0000E+00 7 .0000E+00 8 .1000E+01  
9 .1000E+01 10 .1000E+01 11 .1000E+01 12 .1000E+01 13 .1000E+01  
14 .1000E+01 15 .1000E+01 16 .0000E+00  
17 .0000E+00 18 .0000E+00 19 .0000E+00 20 .0000E+00 21 .0000E+00  
22 .0000E+00 23 .0000E+00 24 .0000E+00

DAY OF WEEK = WEDNESDY

1 .0000E+00 2 .0000E+00 3 .0000E+00 4 .0000E+00 5 .0000E+00  
6 .0000E+00 7 .0000E+00 8 .1000E+01  
9 .1000E+01 10 .1000E+01 11 .1000E+01 12 .1000E+01 13 .1000E+01  
14 .1000E+01 15 .1000E+01 16 .0000E+00  
17 .0000E+00 18 .0000E+00 19 .0000E+00 20 .0000E+00 21 .0000E+00  
22 .0000E+00 23 .0000E+00 24 .0000E+00

DAY OF WEEK = THURSDAY

1 .0000E+00 2 .0000E+00 3 .0000E+00 4 .0000E+00 5 .0000E+00  
6 .0000E+00 7 .0000E+00 8 .1000E+01  
9 .1000E+01 10 .1000E+01 11 .1000E+01 12 .1000E+01 13 .1000E+01  
14 .1000E+01 15 .1000E+01 16 .0000E+00  
17 .0000E+00 18 .0000E+00 19 .0000E+00 20 .0000E+00 21 .0000E+00  
22 .0000E+00 23 .0000E+00 24 .0000E+00

DAY OF WEEK = FRIDAY

1 .0000E+00 2 .0000E+00 3 .0000E+00 4 .0000E+00 5 .0000E+00  
6 .0000E+00 7 .0000E+00 8 .1000E+01  
9 .1000E+01 10 .1000E+01 11 .1000E+01 12 .1000E+01 13 .1000E+01  
14 .1000E+01 15 .1000E+01 16 .0000E+00  
17 .0000E+00 18 .0000E+00 19 .0000E+00 20 .0000E+00 21 .0000E+00  
22 .0000E+00 23 .0000E+00 24 .0000E+00

DAY OF WEEK = SATURDAY

1 .0000E+00 2 .0000E+00 3 .0000E+00 4 .0000E+00 5 .0000E+00  
6 .0000E+00 7 .0000E+00 8 .0000E+00  
9 .0000E+00 10 .0000E+00 11 .0000E+00 12 .0000E+00 13 .0000E+00  
14 .0000E+00 15 .0000E+00 16 .0000E+00  
17 .0000E+00 18 .0000E+00 19 .0000E+00 20 .0000E+00 21 .0000E+00  
22 .0000E+00 23 .0000E+00 24 .0000E+00

DAY OF WEEK = SUNDAY

1 .0000E+00 2 .0000E+00 3 .0000E+00 4 .0000E+00 5 .0000E+00

6 .0000E+00 7 .0000E+00 8 .0000E+00  
 9 .0000E+00 10 .0000E+00 11 .0000E+00 12 .0000E+00 13 .0000E+00  
 14 .0000E+00 15 .0000E+00 16 .0000E+00  
 17 .0000E+00 18 .0000E+00 19 .0000E+00 20 .0000E+00 21 .0000E+00  
 22 .0000E+00 23 .0000E+00 24 .0000E+00

▲ \*\*\* AERMOD - VERSION 21112 \*\*\* \*\*\* C:\Lakes\AERMOD  
 View\CADO\_Menifee\CADO\_Menifee\_Construction\CADO\_Men \*\*\* 10/03/22  
 \*\*\* AERMET - VERSION 16216 \*\*\* \*\*\*  
 \*\*\* 12:56:01

PAGE 20

\*\*\* MODELOPTs: RegDFault CONC ELEV RURAL ADJ\_U\*

\* SOURCE EMISSION RATE SCALARS WHICH VARY DIURNALLY AND BY DAY OF WEEK (HRDOW7) \*

SOURCE ID = L0001105 ; SOURCE TYPE = VOLUME :  
 HOUR SCALAR HOUR SCALAR HOUR SCALAR HOUR SCALAR HOUR SCALAR  
 HOUR SCALAR HOUR SCALAR HOUR SCALAR  
 -----

DAY OF WEEK = MONDAY

1 .0000E+00 2 .0000E+00 3 .0000E+00 4 .0000E+00 5 .0000E+00  
 6 .0000E+00 7 .0000E+00 8 .1000E+01  
 9 .1000E+01 10 .1000E+01 11 .1000E+01 12 .1000E+01 13 .1000E+01  
 14 .1000E+01 15 .1000E+01 16 .0000E+00  
 17 .0000E+00 18 .0000E+00 19 .0000E+00 20 .0000E+00 21 .0000E+00  
 22 .0000E+00 23 .0000E+00 24 .0000E+00

DAY OF WEEK = TUESDAY

1 .0000E+00 2 .0000E+00 3 .0000E+00 4 .0000E+00 5 .0000E+00  
 6 .0000E+00 7 .0000E+00 8 .1000E+01  
 9 .1000E+01 10 .1000E+01 11 .1000E+01 12 .1000E+01 13 .1000E+01  
 14 .1000E+01 15 .1000E+01 16 .0000E+00  
 17 .0000E+00 18 .0000E+00 19 .0000E+00 20 .0000E+00 21 .0000E+00  
 22 .0000E+00 23 .0000E+00 24 .0000E+00

DAY OF WEEK = WEDNESDY

1 .0000E+00 2 .0000E+00 3 .0000E+00 4 .0000E+00 5 .0000E+00  
 6 .0000E+00 7 .0000E+00 8 .1000E+01  
 9 .1000E+01 10 .1000E+01 11 .1000E+01 12 .1000E+01 13 .1000E+01  
 14 .1000E+01 15 .1000E+01 16 .0000E+00  
 17 .0000E+00 18 .0000E+00 19 .0000E+00 20 .0000E+00 21 .0000E+00  
 22 .0000E+00 23 .0000E+00 24 .0000E+00

DAY OF WEEK = THURSDAY

1 .0000E+00 2 .0000E+00 3 .0000E+00 4 .0000E+00 5 .0000E+00  
 6 .0000E+00 7 .0000E+00 8 .1000E+01  
 9 .1000E+01 10 .1000E+01 11 .1000E+01 12 .1000E+01 13 .1000E+01  
 14 .1000E+01 15 .1000E+01 16 .0000E+00  
 17 .0000E+00 18 .0000E+00 19 .0000E+00 20 .0000E+00 21 .0000E+00  
 22 .0000E+00 23 .0000E+00 24 .0000E+00

DAY OF WEEK = FRIDAY

1	.0000E+00	2	.0000E+00	3	.0000E+00	4	.0000E+00	5	.0000E+00	
6	.0000E+00	7	.0000E+00	8	.1000E+01					
	9	.1000E+01	10	.1000E+01	11	.1000E+01	12	.1000E+01	13	.1000E+01
14	.1000E+01	15	.1000E+01	16	.0000E+00					
	17	.0000E+00	18	.0000E+00	19	.0000E+00	20	.0000E+00	21	.0000E+00
22	.0000E+00	23	.0000E+00	24	.0000E+00					

DAY OF WEEK = SATURDAY

1	.0000E+00	2	.0000E+00	3	.0000E+00	4	.0000E+00	5	.0000E+00	
6	.0000E+00	7	.0000E+00	8	.0000E+00					
	9	.0000E+00	10	.0000E+00	11	.0000E+00	12	.0000E+00	13	.0000E+00
14	.0000E+00	15	.0000E+00	16	.0000E+00					
	17	.0000E+00	18	.0000E+00	19	.0000E+00	20	.0000E+00	21	.0000E+00
22	.0000E+00	23	.0000E+00	24	.0000E+00					

DAY OF WEEK = SUNDAY

1	.0000E+00	2	.0000E+00	3	.0000E+00	4	.0000E+00	5	.0000E+00	
6	.0000E+00	7	.0000E+00	8	.0000E+00					
	9	.0000E+00	10	.0000E+00	11	.0000E+00	12	.0000E+00	13	.0000E+00
14	.0000E+00	15	.0000E+00	16	.0000E+00					
	17	.0000E+00	18	.0000E+00	19	.0000E+00	20	.0000E+00	21	.0000E+00
22	.0000E+00	23	.0000E+00	24	.0000E+00					

▲ \*\*\* AERMOD - VERSION 21112 \*\*\*      \*\*\* C:\Lakes\AERMOD  
 View\CADO\_Menifee\CADO\_Menifee\_Construction\CADO\_Men \*\*\*      10/03/22  
 \*\*\* AERMET - VERSION 16216 \*\*\*      \*\*\*  
                                  \*\*\*      12:56:01

PAGE 21

\*\*\* MODELOPTs:    RegDFault    CONC    ELEV    RURAL    ADJ\_U\*

\* SOURCE EMISSION RATE SCALARS WHICH VARY DIURNALLY AND BY DAY OF WEEK (HRDOW7) \*

SOURCE ID = L0001106      ; SOURCE TYPE = VOLUME      ;  
 HOUR    SCALAR    HOUR    SCALAR    HOUR    SCALAR    HOUR    SCALAR    HOUR    SCALAR  
 HOUR    SCALAR    HOUR    SCALAR    HOUR    SCALAR

DAY OF WEEK = MONDAY

1	.0000E+00	2	.0000E+00	3	.0000E+00	4	.0000E+00	5	.0000E+00	
6	.0000E+00	7	.0000E+00	8	.1000E+01					
	9	.1000E+01	10	.1000E+01	11	.1000E+01	12	.1000E+01	13	.1000E+01
14	.1000E+01	15	.1000E+01	16	.0000E+00					
	17	.0000E+00	18	.0000E+00	19	.0000E+00	20	.0000E+00	21	.0000E+00
22	.0000E+00	23	.0000E+00	24	.0000E+00					

DAY OF WEEK = TUESDAY

1	.0000E+00	2	.0000E+00	3	.0000E+00	4	.0000E+00	5	.0000E+00	
6	.0000E+00	7	.0000E+00	8	.1000E+01					
	9	.1000E+01	10	.1000E+01	11	.1000E+01	12	.1000E+01	13	.1000E+01
14	.1000E+01	15	.1000E+01	16	.0000E+00					

17 .0000E+00 18 .0000E+00 19 .0000E+00 20 .0000E+00 21 .0000E+00  
22 .0000E+00 23 .0000E+00 24 .0000E+00

DAY OF WEEK = WEDNESDY

1 .0000E+00 2 .0000E+00 3 .0000E+00 4 .0000E+00 5 .0000E+00  
6 .0000E+00 7 .0000E+00 8 .1000E+01  
9 .1000E+01 10 .1000E+01 11 .1000E+01 12 .1000E+01 13 .1000E+01  
14 .1000E+01 15 .1000E+01 16 .0000E+00  
17 .0000E+00 18 .0000E+00 19 .0000E+00 20 .0000E+00 21 .0000E+00  
22 .0000E+00 23 .0000E+00 24 .0000E+00

DAY OF WEEK = THURSDAY

1 .0000E+00 2 .0000E+00 3 .0000E+00 4 .0000E+00 5 .0000E+00  
6 .0000E+00 7 .0000E+00 8 .1000E+01  
9 .1000E+01 10 .1000E+01 11 .1000E+01 12 .1000E+01 13 .1000E+01  
14 .1000E+01 15 .1000E+01 16 .0000E+00  
17 .0000E+00 18 .0000E+00 19 .0000E+00 20 .0000E+00 21 .0000E+00  
22 .0000E+00 23 .0000E+00 24 .0000E+00

DAY OF WEEK = FRIDAY

1 .0000E+00 2 .0000E+00 3 .0000E+00 4 .0000E+00 5 .0000E+00  
6 .0000E+00 7 .0000E+00 8 .1000E+01  
9 .1000E+01 10 .1000E+01 11 .1000E+01 12 .1000E+01 13 .1000E+01  
14 .1000E+01 15 .1000E+01 16 .0000E+00  
17 .0000E+00 18 .0000E+00 19 .0000E+00 20 .0000E+00 21 .0000E+00  
22 .0000E+00 23 .0000E+00 24 .0000E+00

DAY OF WEEK = SATURDAY

1 .0000E+00 2 .0000E+00 3 .0000E+00 4 .0000E+00 5 .0000E+00  
6 .0000E+00 7 .0000E+00 8 .0000E+00  
9 .0000E+00 10 .0000E+00 11 .0000E+00 12 .0000E+00 13 .0000E+00  
14 .0000E+00 15 .0000E+00 16 .0000E+00  
17 .0000E+00 18 .0000E+00 19 .0000E+00 20 .0000E+00 21 .0000E+00  
22 .0000E+00 23 .0000E+00 24 .0000E+00

DAY OF WEEK = SUNDAY

1 .0000E+00 2 .0000E+00 3 .0000E+00 4 .0000E+00 5 .0000E+00  
6 .0000E+00 7 .0000E+00 8 .0000E+00  
9 .0000E+00 10 .0000E+00 11 .0000E+00 12 .0000E+00 13 .0000E+00  
14 .0000E+00 15 .0000E+00 16 .0000E+00  
17 .0000E+00 18 .0000E+00 19 .0000E+00 20 .0000E+00 21 .0000E+00  
22 .0000E+00 23 .0000E+00 24 .0000E+00

▲ \*\*\* AERMOD - VERSION 21112 \*\*\* \*\*\* C:\Lakes\AERMOD

View\CADO\_Menifee\CADO\_Menifee\_Construction\CADO\_Men \*\*\* 10/03/22

\*\*\* AERMET - VERSION 16216 \*\*\* \*\*\*

\*\*\* 12:56:01

PAGE 22

\*\*\* MODELOPTs: RegDFault CONC ELEV RURAL ADJ\_U\*

\* SOURCE EMISSION RATE SCALARS WHICH VARY DIURNALLY AND BY DAY OF WEEK (HRDOW7) \*

SOURCE ID = L0001107 ; SOURCE TYPE = VOLUME :

HOUR	SCALAR	HOUR	SCALAR	HOUR	SCALAR	HOUR	SCALAR	HOUR	SCALAR
------	--------	------	--------	------	--------	------	--------	------	--------

-----

DAY OF WEEK = MONDAY

1	.0000E+00	2	.0000E+00	3	.0000E+00	4	.0000E+00	5	.0000E+00
6	.0000E+00	7	.0000E+00	8	.1000E+01				
9	.1000E+01	10	.1000E+01	11	.1000E+01	12	.1000E+01	13	.1000E+01
14	.1000E+01	15	.1000E+01	16	.0000E+00				
17	.0000E+00	18	.0000E+00	19	.0000E+00	20	.0000E+00	21	.0000E+00
22	.0000E+00	23	.0000E+00	24	.0000E+00				

DAY OF WEEK = TUESDAY

1	.0000E+00	2	.0000E+00	3	.0000E+00	4	.0000E+00	5	.0000E+00
6	.0000E+00	7	.0000E+00	8	.1000E+01				
9	.1000E+01	10	.1000E+01	11	.1000E+01	12	.1000E+01	13	.1000E+01
14	.1000E+01	15	.1000E+01	16	.0000E+00				
17	.0000E+00	18	.0000E+00	19	.0000E+00	20	.0000E+00	21	.0000E+00
22	.0000E+00	23	.0000E+00	24	.0000E+00				

DAY OF WEEK = WEDNESDAY

1	.0000E+00	2	.0000E+00	3	.0000E+00	4	.0000E+00	5	.0000E+00
6	.0000E+00	7	.0000E+00	8	.1000E+01				
9	.1000E+01	10	.1000E+01	11	.1000E+01	12	.1000E+01	13	.1000E+01
14	.1000E+01	15	.1000E+01	16	.0000E+00				
17	.0000E+00	18	.0000E+00	19	.0000E+00	20	.0000E+00	21	.0000E+00
22	.0000E+00	23	.0000E+00	24	.0000E+00				

DAY OF WEEK = THURSDAY

1	.0000E+00	2	.0000E+00	3	.0000E+00	4	.0000E+00	5	.0000E+00
6	.0000E+00	7	.0000E+00	8	.1000E+01				
9	.1000E+01	10	.1000E+01	11	.1000E+01	12	.1000E+01	13	.1000E+01
14	.1000E+01	15	.1000E+01	16	.0000E+00				
17	.0000E+00	18	.0000E+00	19	.0000E+00	20	.0000E+00	21	.0000E+00
22	.0000E+00	23	.0000E+00	24	.0000E+00				

DAY OF WEEK = FRIDAY

1	.0000E+00	2	.0000E+00	3	.0000E+00	4	.0000E+00	5	.0000E+00
6	.0000E+00	7	.0000E+00	8	.1000E+01				
9	.1000E+01	10	.1000E+01	11	.1000E+01	12	.1000E+01	13	.1000E+01
14	.1000E+01	15	.1000E+01	16	.0000E+00				
17	.0000E+00	18	.0000E+00	19	.0000E+00	20	.0000E+00	21	.0000E+00
22	.0000E+00	23	.0000E+00	24	.0000E+00				

DAY OF WEEK = SATURDAY

1	.0000E+00	2	.0000E+00	3	.0000E+00	4	.0000E+00	5	.0000E+00
6	.0000E+00	7	.0000E+00	8	.0000E+00				
9	.0000E+00	10	.0000E+00	11	.0000E+00	12	.0000E+00	13	.0000E+00
14	.0000E+00	15	.0000E+00	16	.0000E+00				
17	.0000E+00	18	.0000E+00	19	.0000E+00	20	.0000E+00	21	.0000E+00
22	.0000E+00	23	.0000E+00	24	.0000E+00				

DAY OF WEEK = SUNDAY

1	.0000E+00	2	.0000E+00	3	.0000E+00	4	.0000E+00	5	.0000E+00
6	.0000E+00	7	.0000E+00	8	.0000E+00				

9 .0000E+00 10 .0000E+00 11 .0000E+00 12 .0000E+00 13 .0000E+00  
 14 .0000E+00 15 .0000E+00 16 .0000E+00  
 17 .0000E+00 18 .0000E+00 19 .0000E+00 20 .0000E+00 21 .0000E+00  
 22 .0000E+00 23 .0000E+00 24 .0000E+00

▲ \*\*\* AERMOD - VERSION 21112 \*\*\* \*\*\* C:\Lakes\AERMOD  
 View\CADO\_Menifee\CADO\_Menifee\_Construction\CADO\_Men \*\*\* 10/03/22  
 \*\*\* AERMET - VERSION 16216 \*\*\* \*\*\*  
 \*\*\* 12:56:01

PAGE 23

\*\*\* MODELOPTs: RegDFault CONC ELEV RURAL ADJ\_U\*

\* SOURCE EMISSION RATE SCALARS WHICH VARY DIURNALLY AND BY DAY OF WEEK (HRDOW7) \*

SOURCE ID = L0001108 ; SOURCE TYPE = VOLUME :  
 HOUR SCALAR HOUR SCALAR HOUR SCALAR HOUR SCALAR HOUR SCALAR  
 HOUR SCALAR HOUR SCALAR HOUR SCALAR  
 - - - - -

DAY OF WEEK = MONDAY

1 .0000E+00 2 .0000E+00 3 .0000E+00 4 .0000E+00 5 .0000E+00  
 6 .0000E+00 7 .0000E+00 8 .1000E+01  
 9 .1000E+01 10 .1000E+01 11 .1000E+01 12 .1000E+01 13 .1000E+01  
 14 .1000E+01 15 .1000E+01 16 .0000E+00  
 17 .0000E+00 18 .0000E+00 19 .0000E+00 20 .0000E+00 21 .0000E+00  
 22 .0000E+00 23 .0000E+00 24 .0000E+00

DAY OF WEEK = TUESDAY

1 .0000E+00 2 .0000E+00 3 .0000E+00 4 .0000E+00 5 .0000E+00  
 6 .0000E+00 7 .0000E+00 8 .1000E+01  
 9 .1000E+01 10 .1000E+01 11 .1000E+01 12 .1000E+01 13 .1000E+01  
 14 .1000E+01 15 .1000E+01 16 .0000E+00  
 17 .0000E+00 18 .0000E+00 19 .0000E+00 20 .0000E+00 21 .0000E+00  
 22 .0000E+00 23 .0000E+00 24 .0000E+00

DAY OF WEEK = WEDNESDY

1 .0000E+00 2 .0000E+00 3 .0000E+00 4 .0000E+00 5 .0000E+00  
 6 .0000E+00 7 .0000E+00 8 .1000E+01  
 9 .1000E+01 10 .1000E+01 11 .1000E+01 12 .1000E+01 13 .1000E+01  
 14 .1000E+01 15 .1000E+01 16 .0000E+00  
 17 .0000E+00 18 .0000E+00 19 .0000E+00 20 .0000E+00 21 .0000E+00  
 22 .0000E+00 23 .0000E+00 24 .0000E+00

DAY OF WEEK = THURSDAY

1 .0000E+00 2 .0000E+00 3 .0000E+00 4 .0000E+00 5 .0000E+00  
 6 .0000E+00 7 .0000E+00 8 .1000E+01  
 9 .1000E+01 10 .1000E+01 11 .1000E+01 12 .1000E+01 13 .1000E+01  
 14 .1000E+01 15 .1000E+01 16 .0000E+00  
 17 .0000E+00 18 .0000E+00 19 .0000E+00 20 .0000E+00 21 .0000E+00  
 22 .0000E+00 23 .0000E+00 24 .0000E+00

DAY OF WEEK = FRIDAY

1	.0000E+00	2	.0000E+00	3	.0000E+00	4	.0000E+00	5	.0000E+00
6	.0000E+00	7	.0000E+00	8	.1000E+01				
	.1000E+01	10	.1000E+01	11	.1000E+01	12	.1000E+01	13	.1000E+01
14	.1000E+01	15	.1000E+01	16	.0000E+00				
	.0000E+00	18	.0000E+00	19	.0000E+00	20	.0000E+00	21	.0000E+00
22	.0000E+00	23	.0000E+00	24	.0000E+00				

DAY OF WEEK = SATURDAY

1	.0000E+00	2	.0000E+00	3	.0000E+00	4	.0000E+00	5	.0000E+00
6	.0000E+00	7	.0000E+00	8	.0000E+00				
	.0000E+00	10	.0000E+00	11	.0000E+00	12	.0000E+00	13	.0000E+00
14	.0000E+00	15	.0000E+00	16	.0000E+00				
	.0000E+00	18	.0000E+00	19	.0000E+00	20	.0000E+00	21	.0000E+00
22	.0000E+00	23	.0000E+00	24	.0000E+00				

DAY OF WEEK = SUNDAY

1	.0000E+00	2	.0000E+00	3	.0000E+00	4	.0000E+00	5	.0000E+00
6	.0000E+00	7	.0000E+00	8	.0000E+00				
	.0000E+00	10	.0000E+00	11	.0000E+00	12	.0000E+00	13	.0000E+00
14	.0000E+00	15	.0000E+00	16	.0000E+00				
	.0000E+00	18	.0000E+00	19	.0000E+00	20	.0000E+00	21	.0000E+00
22	.0000E+00	23	.0000E+00	24	.0000E+00				

\*\*\* AERMOD - VERSION 21112 \*\*\*      \*\*\* C:\Lakes\AERMOD  
 View\CADO\_Menifee\CADO\_Menifee\_Construction\CADO\_Men \*\*\*      10/03/22  
 \*\*\* AERMET - VERSION 16216 \*\*\*      \*\*\*  
                                  \*\*\*      12:56:01

PAGE 24

\*\*\* MODELOPTs:    RegDFault    CONC    ELEV    RURAL    ADJ\_U\*

\* SOURCE EMISSION RATE SCALARS WHICH VARY DIURNALLY AND BY DAY OF WEEK (HRDOW7) \*

SOURCE ID = L0001109      ; SOURCE TYPE = VOLUME      :

HOUR	SCALAR	HOUR	SCALAR	HOUR	SCALAR	HOUR	SCALAR	HOUR	SCALAR
HOUR	SCALAR	HOUR	SCALAR	HOUR	SCALAR				

DAY OF WEEK = MONDAY

1	.0000E+00	2	.0000E+00	3	.0000E+00	4	.0000E+00	5	.0000E+00
6	.0000E+00	7	.0000E+00	8	.1000E+01				
	.1000E+01	10	.1000E+01	11	.1000E+01	12	.1000E+01	13	.1000E+01
14	.1000E+01	15	.1000E+01	16	.0000E+00				
	.0000E+00	18	.0000E+00	19	.0000E+00	20	.0000E+00	21	.0000E+00
22	.0000E+00	23	.0000E+00	24	.0000E+00				

DAY OF WEEK = TUESDAY

1	.0000E+00	2	.0000E+00	3	.0000E+00	4	.0000E+00	5	.0000E+00
6	.0000E+00	7	.0000E+00	8	.1000E+01				
	.1000E+01	10	.1000E+01	11	.1000E+01	12	.1000E+01	13	.1000E+01
14	.1000E+01	15	.1000E+01	16	.0000E+00				
	.0000E+00	18	.0000E+00	19	.0000E+00	20	.0000E+00	21	.0000E+00

22 .0000E+00 23 .0000E+00 24 .0000E+00

DAY OF WEEK = WEDNESDY

1 .0000E+00 2 .0000E+00 3 .0000E+00 4 .0000E+00 5 .0000E+00  
6 .0000E+00 7 .0000E+00 8 .1000E+01  
9 .1000E+01 10 .1000E+01 11 .1000E+01 12 .1000E+01 13 .1000E+01  
14 .1000E+01 15 .1000E+01 16 .0000E+00  
17 .0000E+00 18 .0000E+00 19 .0000E+00 20 .0000E+00 21 .0000E+00  
22 .0000E+00 23 .0000E+00 24 .0000E+00

DAY OF WEEK = THURSDAY

1 .0000E+00 2 .0000E+00 3 .0000E+00 4 .0000E+00 5 .0000E+00  
6 .0000E+00 7 .0000E+00 8 .1000E+01  
9 .1000E+01 10 .1000E+01 11 .1000E+01 12 .1000E+01 13 .1000E+01  
14 .1000E+01 15 .1000E+01 16 .0000E+00  
17 .0000E+00 18 .0000E+00 19 .0000E+00 20 .0000E+00 21 .0000E+00  
22 .0000E+00 23 .0000E+00 24 .0000E+00

DAY OF WEEK = FRIDAY

1 .0000E+00 2 .0000E+00 3 .0000E+00 4 .0000E+00 5 .0000E+00  
6 .0000E+00 7 .0000E+00 8 .1000E+01  
9 .1000E+01 10 .1000E+01 11 .1000E+01 12 .1000E+01 13 .1000E+01  
14 .1000E+01 15 .1000E+01 16 .0000E+00  
17 .0000E+00 18 .0000E+00 19 .0000E+00 20 .0000E+00 21 .0000E+00  
22 .0000E+00 23 .0000E+00 24 .0000E+00

DAY OF WEEK = SATURDAY

1 .0000E+00 2 .0000E+00 3 .0000E+00 4 .0000E+00 5 .0000E+00  
6 .0000E+00 7 .0000E+00 8 .0000E+00  
9 .0000E+00 10 .0000E+00 11 .0000E+00 12 .0000E+00 13 .0000E+00  
14 .0000E+00 15 .0000E+00 16 .0000E+00  
17 .0000E+00 18 .0000E+00 19 .0000E+00 20 .0000E+00 21 .0000E+00  
22 .0000E+00 23 .0000E+00 24 .0000E+00

DAY OF WEEK = SUNDAY

1 .0000E+00 2 .0000E+00 3 .0000E+00 4 .0000E+00 5 .0000E+00  
6 .0000E+00 7 .0000E+00 8 .0000E+00  
9 .0000E+00 10 .0000E+00 11 .0000E+00 12 .0000E+00 13 .0000E+00  
14 .0000E+00 15 .0000E+00 16 .0000E+00  
17 .0000E+00 18 .0000E+00 19 .0000E+00 20 .0000E+00 21 .0000E+00  
22 .0000E+00 23 .0000E+00 24 .0000E+00

▲ \*\*\* AERMOD - VERSION 21112 \*\*\* C:\Lakes\AERMOD  
View\CADO\_Menifee\CADO\_Menifee\_Construction\CADO\_Men \*\*\* 10/03/22  
\*\*\* AERMET - VERSION 16216 \*\*\*  
\*\*\* 12:56:01

PAGE 25

\*\*\* MODELOPTs: RegDFault CONC ELEV Rural ADJ\_U\*

\* SOURCE EMISSION RATE SCALARS WHICH VARY DIURNALLY AND BY DAY OF WEEK (HRDOW7) \*

SOURCE ID = L0001110 ; SOURCE TYPE = VOLUME :  
HOUR SCALAR HOUR SCALAR HOUR SCALAR HOUR SCALAR HOUR SCALAR



HOUR SCALAR HOUR SCALAR HOUR SCALAR

-----  
-----  
DAY OF WEEK = MONDAY  
1 .0000E+00 2 .0000E+00 3 .0000E+00 4 .0000E+00 5 .0000E+00  
6 .0000E+00 7 .0000E+00 8 .1000E+01  
9 .1000E+01 10 .1000E+01 11 .1000E+01 12 .1000E+01 13 .1000E+01  
14 .1000E+01 15 .1000E+01 16 .0000E+00  
17 .0000E+00 18 .0000E+00 19 .0000E+00 20 .0000E+00 21 .0000E+00  
22 .0000E+00 23 .0000E+00 24 .0000E+00

DAY OF WEEK = TUESDAY  
1 .0000E+00 2 .0000E+00 3 .0000E+00 4 .0000E+00 5 .0000E+00  
6 .0000E+00 7 .0000E+00 8 .1000E+01  
9 .1000E+01 10 .1000E+01 11 .1000E+01 12 .1000E+01 13 .1000E+01  
14 .1000E+01 15 .1000E+01 16 .0000E+00  
17 .0000E+00 18 .0000E+00 19 .0000E+00 20 .0000E+00 21 .0000E+00  
22 .0000E+00 23 .0000E+00 24 .0000E+00

DAY OF WEEK = WEDNESDY  
1 .0000E+00 2 .0000E+00 3 .0000E+00 4 .0000E+00 5 .0000E+00  
6 .0000E+00 7 .0000E+00 8 .1000E+01  
9 .1000E+01 10 .1000E+01 11 .1000E+01 12 .1000E+01 13 .1000E+01  
14 .1000E+01 15 .1000E+01 16 .0000E+00  
17 .0000E+00 18 .0000E+00 19 .0000E+00 20 .0000E+00 21 .0000E+00  
22 .0000E+00 23 .0000E+00 24 .0000E+00

DAY OF WEEK = THURSDAY  
1 .0000E+00 2 .0000E+00 3 .0000E+00 4 .0000E+00 5 .0000E+00  
6 .0000E+00 7 .0000E+00 8 .1000E+01  
9 .1000E+01 10 .1000E+01 11 .1000E+01 12 .1000E+01 13 .1000E+01  
14 .1000E+01 15 .1000E+01 16 .0000E+00  
17 .0000E+00 18 .0000E+00 19 .0000E+00 20 .0000E+00 21 .0000E+00  
22 .0000E+00 23 .0000E+00 24 .0000E+00

DAY OF WEEK = FRIDAY  
1 .0000E+00 2 .0000E+00 3 .0000E+00 4 .0000E+00 5 .0000E+00  
6 .0000E+00 7 .0000E+00 8 .1000E+01  
9 .1000E+01 10 .1000E+01 11 .1000E+01 12 .1000E+01 13 .1000E+01  
14 .1000E+01 15 .1000E+01 16 .0000E+00  
17 .0000E+00 18 .0000E+00 19 .0000E+00 20 .0000E+00 21 .0000E+00  
22 .0000E+00 23 .0000E+00 24 .0000E+00

DAY OF WEEK = SATURDAY  
1 .0000E+00 2 .0000E+00 3 .0000E+00 4 .0000E+00 5 .0000E+00  
6 .0000E+00 7 .0000E+00 8 .0000E+00  
9 .0000E+00 10 .0000E+00 11 .0000E+00 12 .0000E+00 13 .0000E+00  
14 .0000E+00 15 .0000E+00 16 .0000E+00  
17 .0000E+00 18 .0000E+00 19 .0000E+00 20 .0000E+00 21 .0000E+00  
22 .0000E+00 23 .0000E+00 24 .0000E+00

DAY OF WEEK = SUNDAY  
1 .0000E+00 2 .0000E+00 3 .0000E+00 4 .0000E+00 5 .0000E+00  
6 .0000E+00 7 .0000E+00 8 .0000E+00  
9 .0000E+00 10 .0000E+00 11 .0000E+00 12 .0000E+00 13 .0000E+00

14 .0000E+00 15 .0000E+00 16 .0000E+00  
17 .0000E+00 18 .0000E+00 19 .0000E+00 20 .0000E+00 21 .0000E+00  
22 .0000E+00 23 .0000E+00 24 .0000E+00

▲ \*\*\* AERMOD - VERSION 21112 \*\*\* \*\*\* C:\Lakes\AERMOD  
View\CADO\_Menifee\CADO\_Menifee\_Construction\CADO\_Men \*\*\* 10/03/22  
\*\*\* AERMET - VERSION 16216 \*\*\* \*\*\*  
\*\*\* 12:56:01

PAGE 26

\*\*\* MODELOPTs: RegDEFAULT CONC ELEV RURAL ADJ\_U\*

\* SOURCE EMISSION RATE SCALARS WHICH VARY DIURNALLY AND BY DAY OF  
WEEK (HRDOW7) \*

SOURCE ID = L0001111 ; SOURCE TYPE = VOLUME :

HOUR	SCALAR	HOUR	SCALAR	HOUR	SCALAR	HOUR	SCALAR	HOUR	SCALAR
-----									
DAY OF WEEK = MONDAY									
1	.0000E+00	2	.0000E+00	3	.0000E+00	4	.0000E+00	5	.0000E+00
6	.0000E+00	7	.0000E+00	8	.1000E+01				
9	.1000E+01	10	.1000E+01	11	.1000E+01	12	.1000E+01	13	.1000E+01
14	.1000E+01	15	.1000E+01	16	.0000E+00				
17	.0000E+00	18	.0000E+00	19	.0000E+00	20	.0000E+00	21	.0000E+00
22	.0000E+00	23	.0000E+00	24	.0000E+00				
DAY OF WEEK = TUESDAY									
1	.0000E+00	2	.0000E+00	3	.0000E+00	4	.0000E+00	5	.0000E+00
6	.0000E+00	7	.0000E+00	8	.1000E+01				
9	.1000E+01	10	.1000E+01	11	.1000E+01	12	.1000E+01	13	.1000E+01
14	.1000E+01	15	.1000E+01	16	.0000E+00				
17	.0000E+00	18	.0000E+00	19	.0000E+00	20	.0000E+00	21	.0000E+00
22	.0000E+00	23	.0000E+00	24	.0000E+00				
DAY OF WEEK = WEDNESDY									
1	.0000E+00	2	.0000E+00	3	.0000E+00	4	.0000E+00	5	.0000E+00
6	.0000E+00	7	.0000E+00	8	.1000E+01				
9	.1000E+01	10	.1000E+01	11	.1000E+01	12	.1000E+01	13	.1000E+01
14	.1000E+01	15	.1000E+01	16	.0000E+00				
17	.0000E+00	18	.0000E+00	19	.0000E+00	20	.0000E+00	21	.0000E+00
22	.0000E+00	23	.0000E+00	24	.0000E+00				
DAY OF WEEK = THURSDAY									
1	.0000E+00	2	.0000E+00	3	.0000E+00	4	.0000E+00	5	.0000E+00
6	.0000E+00	7	.0000E+00	8	.1000E+01				
9	.1000E+01	10	.1000E+01	11	.1000E+01	12	.1000E+01	13	.1000E+01
14	.1000E+01	15	.1000E+01	16	.0000E+00				
17	.0000E+00	18	.0000E+00	19	.0000E+00	20	.0000E+00	21	.0000E+00
22	.0000E+00	23	.0000E+00	24	.0000E+00				
DAY OF WEEK = FRIDAY									
1	.0000E+00	2	.0000E+00	3	.0000E+00	4	.0000E+00	5	.0000E+00

6 .0000E+00 7 .0000E+00 8 .1000E+01  
 9 .1000E+01 10 .1000E+01 11 .1000E+01 12 .1000E+01 13 .1000E+01  
 14 .1000E+01 15 .1000E+01 16 .0000E+00  
 17 .0000E+00 18 .0000E+00 19 .0000E+00 20 .0000E+00 21 .0000E+00  
 22 .0000E+00 23 .0000E+00 24 .0000E+00

DAY OF WEEK = SATURDAY

1 .0000E+00 2 .0000E+00 3 .0000E+00 4 .0000E+00 5 .0000E+00  
 6 .0000E+00 7 .0000E+00 8 .0000E+00  
 9 .0000E+00 10 .0000E+00 11 .0000E+00 12 .0000E+00 13 .0000E+00  
 14 .0000E+00 15 .0000E+00 16 .0000E+00  
 17 .0000E+00 18 .0000E+00 19 .0000E+00 20 .0000E+00 21 .0000E+00  
 22 .0000E+00 23 .0000E+00 24 .0000E+00

DAY OF WEEK = SUNDAY

1 .0000E+00 2 .0000E+00 3 .0000E+00 4 .0000E+00 5 .0000E+00  
 6 .0000E+00 7 .0000E+00 8 .0000E+00  
 9 .0000E+00 10 .0000E+00 11 .0000E+00 12 .0000E+00 13 .0000E+00  
 14 .0000E+00 15 .0000E+00 16 .0000E+00  
 17 .0000E+00 18 .0000E+00 19 .0000E+00 20 .0000E+00 21 .0000E+00  
 22 .0000E+00 23 .0000E+00 24 .0000E+00

\*\*\* AERMOD - VERSION 21112 \*\*\* C:\Lakes\AERMOD  
 View\CADO\_Menifee\CADO\_Menifee\_Construction\CADO\_Men \*\*\* 10/03/22  
 \*\*\* AERMET - VERSION 16216 \*\*\*  
 \*\*\* 12:56:01

PAGE 27

\*\*\* MODELOPTs: RegDFault CONC ELEV Rural Adj\_U\*

\* SOURCE EMISSION RATE SCALARS WHICH VARY DIURNALLY AND BY DAY OF WEEK (HRDOW7) \*

SOURCE ID = L0001112 ; SOURCE TYPE = VOLUME :  
 HOUR SCALAR HOUR SCALAR HOUR SCALAR HOUR SCALAR  
 HOUR SCALAR HOUR SCALAR HOUR SCALAR  
 -----

DAY OF WEEK = MONDAY

1 .0000E+00 2 .0000E+00 3 .0000E+00 4 .0000E+00 5 .0000E+00  
 6 .0000E+00 7 .0000E+00 8 .1000E+01  
 9 .1000E+01 10 .1000E+01 11 .1000E+01 12 .1000E+01 13 .1000E+01  
 14 .1000E+01 15 .1000E+01 16 .0000E+00  
 17 .0000E+00 18 .0000E+00 19 .0000E+00 20 .0000E+00 21 .0000E+00  
 22 .0000E+00 23 .0000E+00 24 .0000E+00

DAY OF WEEK = TUESDAY

1 .0000E+00 2 .0000E+00 3 .0000E+00 4 .0000E+00 5 .0000E+00  
 6 .0000E+00 7 .0000E+00 8 .1000E+01  
 9 .1000E+01 10 .1000E+01 11 .1000E+01 12 .1000E+01 13 .1000E+01  
 14 .1000E+01 15 .1000E+01 16 .0000E+00  
 17 .0000E+00 18 .0000E+00 19 .0000E+00 20 .0000E+00 21 .0000E+00  
 22 .0000E+00 23 .0000E+00 24 .0000E+00

DAY OF WEEK = WEDNESDY

1	.0000E+00	2	.0000E+00	3	.0000E+00	4	.0000E+00	5	.0000E+00	
6	.0000E+00	7	.0000E+00	8	.1000E+01					
	9	.1000E+01	10	.1000E+01	11	.1000E+01	12	.1000E+01	13	.1000E+01
14	.1000E+01	15	.1000E+01	16	.0000E+00					
	17	.0000E+00	18	.0000E+00	19	.0000E+00	20	.0000E+00	21	.0000E+00
22	.0000E+00	23	.0000E+00	24	.0000E+00					

DAY OF WEEK = THURSDAY

1	.0000E+00	2	.0000E+00	3	.0000E+00	4	.0000E+00	5	.0000E+00	
6	.0000E+00	7	.0000E+00	8	.1000E+01					
	9	.1000E+01	10	.1000E+01	11	.1000E+01	12	.1000E+01	13	.1000E+01
14	.1000E+01	15	.1000E+01	16	.0000E+00					
	17	.0000E+00	18	.0000E+00	19	.0000E+00	20	.0000E+00	21	.0000E+00
22	.0000E+00	23	.0000E+00	24	.0000E+00					

DAY OF WEEK = FRIDAY

1	.0000E+00	2	.0000E+00	3	.0000E+00	4	.0000E+00	5	.0000E+00	
6	.0000E+00	7	.0000E+00	8	.1000E+01					
	9	.1000E+01	10	.1000E+01	11	.1000E+01	12	.1000E+01	13	.1000E+01
14	.1000E+01	15	.1000E+01	16	.0000E+00					
	17	.0000E+00	18	.0000E+00	19	.0000E+00	20	.0000E+00	21	.0000E+00
22	.0000E+00	23	.0000E+00	24	.0000E+00					

DAY OF WEEK = SATURDAY

1	.0000E+00	2	.0000E+00	3	.0000E+00	4	.0000E+00	5	.0000E+00	
6	.0000E+00	7	.0000E+00	8	.0000E+00					
	9	.0000E+00	10	.0000E+00	11	.0000E+00	12	.0000E+00	13	.0000E+00
14	.0000E+00	15	.0000E+00	16	.0000E+00					
	17	.0000E+00	18	.0000E+00	19	.0000E+00	20	.0000E+00	21	.0000E+00
22	.0000E+00	23	.0000E+00	24	.0000E+00					

DAY OF WEEK = SUNDAY

1	.0000E+00	2	.0000E+00	3	.0000E+00	4	.0000E+00	5	.0000E+00	
6	.0000E+00	7	.0000E+00	8	.0000E+00					
	9	.0000E+00	10	.0000E+00	11	.0000E+00	12	.0000E+00	13	.0000E+00
14	.0000E+00	15	.0000E+00	16	.0000E+00					
	17	.0000E+00	18	.0000E+00	19	.0000E+00	20	.0000E+00	21	.0000E+00
22	.0000E+00	23	.0000E+00	24	.0000E+00					

▲ \*\*\* AERMOD - VERSION 21112 \*\*\* C:\Lakes\AERMOD  
View\CADO\_Menifee\CADO\_Menifee\_Construction\CADO\_Men \*\*\* 10/03/22  
\*\*\* AERMET - VERSION 16216 \*\*\*  
\*\*\* 12:56:01

PAGE 28

\*\*\* MODELOPTs: RegDFault CONC ELEV RURAL ADJ\_U\*

\* SOURCE EMISSION RATE SCALARS WHICH VARY DIURNALLY AND BY DAY OF WEEK (HRDOW7) \*

SOURCE ID = L0001113 ; SOURCE TYPE = VOLUME ;  
HOUR SCALAR HOUR SCALAR HOUR SCALAR HOUR SCALAR  
HOUR SCALAR HOUR SCALAR HOUR SCALAR

DAY OF WEEK = MONDAY

1	.0000E+00	2	.0000E+00	3	.0000E+00	4	.0000E+00	5	.0000E+00
6	.0000E+00	7	.0000E+00	8	.1000E+01				
	9 .1000E+01	10	.1000E+01	11	.1000E+01	12	.1000E+01	13	.1000E+01
14	.1000E+01	15	.1000E+01	16	.0000E+00				
	17 .0000E+00	18	.0000E+00	19	.0000E+00	20	.0000E+00	21	.0000E+00
22	.0000E+00	23	.0000E+00	24	.0000E+00				

DAY OF WEEK = TUESDAY

1	.0000E+00	2	.0000E+00	3	.0000E+00	4	.0000E+00	5	.0000E+00
6	.0000E+00	7	.0000E+00	8	.1000E+01				
	9 .1000E+01	10	.1000E+01	11	.1000E+01	12	.1000E+01	13	.1000E+01
14	.1000E+01	15	.1000E+01	16	.0000E+00				
	17 .0000E+00	18	.0000E+00	19	.0000E+00	20	.0000E+00	21	.0000E+00
22	.0000E+00	23	.0000E+00	24	.0000E+00				

DAY OF WEEK = WEDNESDY

1	.0000E+00	2	.0000E+00	3	.0000E+00	4	.0000E+00	5	.0000E+00
6	.0000E+00	7	.0000E+00	8	.1000E+01				
	9 .1000E+01	10	.1000E+01	11	.1000E+01	12	.1000E+01	13	.1000E+01
14	.1000E+01	15	.1000E+01	16	.0000E+00				
	17 .0000E+00	18	.0000E+00	19	.0000E+00	20	.0000E+00	21	.0000E+00
22	.0000E+00	23	.0000E+00	24	.0000E+00				

DAY OF WEEK = THURSDAY

1	.0000E+00	2	.0000E+00	3	.0000E+00	4	.0000E+00	5	.0000E+00
6	.0000E+00	7	.0000E+00	8	.1000E+01				
	9 .1000E+01	10	.1000E+01	11	.1000E+01	12	.1000E+01	13	.1000E+01
14	.1000E+01	15	.1000E+01	16	.0000E+00				
	17 .0000E+00	18	.0000E+00	19	.0000E+00	20	.0000E+00	21	.0000E+00
22	.0000E+00	23	.0000E+00	24	.0000E+00				

DAY OF WEEK = FRIDAY

1	.0000E+00	2	.0000E+00	3	.0000E+00	4	.0000E+00	5	.0000E+00
6	.0000E+00	7	.0000E+00	8	.1000E+01				
	9 .1000E+01	10	.1000E+01	11	.1000E+01	12	.1000E+01	13	.1000E+01
14	.1000E+01	15	.1000E+01	16	.0000E+00				
	17 .0000E+00	18	.0000E+00	19	.0000E+00	20	.0000E+00	21	.0000E+00
22	.0000E+00	23	.0000E+00	24	.0000E+00				

DAY OF WEEK = SATURDAY

1	.0000E+00	2	.0000E+00	3	.0000E+00	4	.0000E+00	5	.0000E+00
6	.0000E+00	7	.0000E+00	8	.0000E+00				
	9 .0000E+00	10	.0000E+00	11	.0000E+00	12	.0000E+00	13	.0000E+00
14	.0000E+00	15	.0000E+00	16	.0000E+00				
	17 .0000E+00	18	.0000E+00	19	.0000E+00	20	.0000E+00	21	.0000E+00
22	.0000E+00	23	.0000E+00	24	.0000E+00				

DAY OF WEEK = SUNDAY

1	.0000E+00	2	.0000E+00	3	.0000E+00	4	.0000E+00	5	.0000E+00
6	.0000E+00	7	.0000E+00	8	.0000E+00				
	9 .0000E+00	10	.0000E+00	11	.0000E+00	12	.0000E+00	13	.0000E+00
14	.0000E+00	15	.0000E+00	16	.0000E+00				

17 .0000E+00 18 .0000E+00 19 .0000E+00 20 .0000E+00 21 .0000E+00  
 22 .0000E+00 23 .0000E+00 24 .0000E+00  
 \*\*\* AERMOD - VERSION 21112 \*\*\* \*\*\* C:\Lakes\AERMOD  
 View\CADO\_Menifee\CADO\_Menifee\_Construction\CADO\_Men \*\*\* 10/03/22  
 \*\*\* AERMET - VERSION 16216 \*\*\* \*\*\*  
 \*\*\* 12:56:01

PAGE 29

\*\*\* MODELOPTs: RegDEFAULT CONC ELEV RURAL ADJ\_U\*

\* SOURCE EMISSION RATE SCALARS WHICH VARY DIURNALLY AND BY DAY OF WEEK (HRDOW7) \*

SOURCE ID = L0001114 ; SOURCE TYPE = VOLUME :

HOUR	SCALAR	HOUR	SCALAR	HOUR	SCALAR	HOUR	SCALAR	HOUR	SCALAR
-----									
DAY OF WEEK = MONDAY									
1	.0000E+00	2	.0000E+00	3	.0000E+00	4	.0000E+00	5	.0000E+00
6	.0000E+00	7	.0000E+00	8	.1000E+01				
9	.1000E+01	10	.1000E+01	11	.1000E+01	12	.1000E+01	13	.1000E+01
14	.1000E+01	15	.1000E+01	16	.0000E+00				
17	.0000E+00	18	.0000E+00	19	.0000E+00	20	.0000E+00	21	.0000E+00
22	.0000E+00	23	.0000E+00	24	.0000E+00				
DAY OF WEEK = TUESDAY									
1	.0000E+00	2	.0000E+00	3	.0000E+00	4	.0000E+00	5	.0000E+00
6	.0000E+00	7	.0000E+00	8	.1000E+01				
9	.1000E+01	10	.1000E+01	11	.1000E+01	12	.1000E+01	13	.1000E+01
14	.1000E+01	15	.1000E+01	16	.0000E+00				
17	.0000E+00	18	.0000E+00	19	.0000E+00	20	.0000E+00	21	.0000E+00
22	.0000E+00	23	.0000E+00	24	.0000E+00				
DAY OF WEEK = WEDNESDAY									
1	.0000E+00	2	.0000E+00	3	.0000E+00	4	.0000E+00	5	.0000E+00
6	.0000E+00	7	.0000E+00	8	.1000E+01				
9	.1000E+01	10	.1000E+01	11	.1000E+01	12	.1000E+01	13	.1000E+01
14	.1000E+01	15	.1000E+01	16	.0000E+00				
17	.0000E+00	18	.0000E+00	19	.0000E+00	20	.0000E+00	21	.0000E+00
22	.0000E+00	23	.0000E+00	24	.0000E+00				
DAY OF WEEK = THURSDAY									
1	.0000E+00	2	.0000E+00	3	.0000E+00	4	.0000E+00	5	.0000E+00
6	.0000E+00	7	.0000E+00	8	.1000E+01				
9	.1000E+01	10	.1000E+01	11	.1000E+01	12	.1000E+01	13	.1000E+01
14	.1000E+01	15	.1000E+01	16	.0000E+00				
17	.0000E+00	18	.0000E+00	19	.0000E+00	20	.0000E+00	21	.0000E+00
22	.0000E+00	23	.0000E+00	24	.0000E+00				
DAY OF WEEK = FRIDAY									
1	.0000E+00	2	.0000E+00	3	.0000E+00	4	.0000E+00	5	.0000E+00
6	.0000E+00	7	.0000E+00	8	.1000E+01				

9 .1000E+01 10 .1000E+01 11 .1000E+01 12 .1000E+01 13 .1000E+01  
 14 .1000E+01 15 .1000E+01 16 .0000E+00  
 17 .0000E+00 18 .0000E+00 19 .0000E+00 20 .0000E+00 21 .0000E+00  
 22 .0000E+00 23 .0000E+00 24 .0000E+00

DAY OF WEEK = SATURDAY

1 .0000E+00 2 .0000E+00 3 .0000E+00 4 .0000E+00 5 .0000E+00  
 6 .0000E+00 7 .0000E+00 8 .0000E+00  
 9 .0000E+00 10 .0000E+00 11 .0000E+00 12 .0000E+00 13 .0000E+00  
 14 .0000E+00 15 .0000E+00 16 .0000E+00  
 17 .0000E+00 18 .0000E+00 19 .0000E+00 20 .0000E+00 21 .0000E+00  
 22 .0000E+00 23 .0000E+00 24 .0000E+00

DAY OF WEEK = SUNDAY

1 .0000E+00 2 .0000E+00 3 .0000E+00 4 .0000E+00 5 .0000E+00  
 6 .0000E+00 7 .0000E+00 8 .0000E+00  
 9 .0000E+00 10 .0000E+00 11 .0000E+00 12 .0000E+00 13 .0000E+00  
 14 .0000E+00 15 .0000E+00 16 .0000E+00  
 17 .0000E+00 18 .0000E+00 19 .0000E+00 20 .0000E+00 21 .0000E+00  
 22 .0000E+00 23 .0000E+00 24 .0000E+00

\*\*\* AERMOD - VERSION 21112 \*\*\* \*\*\* C:\Lakes\AERMOD  
 View\CADO\_Menifee\CADO\_Menifee\_Construction\CADO\_Men \*\*\* 10/03/22  
 \*\*\* AERMET - VERSION 16216 \*\*\* \*\*\*  
 \*\*\* 12:56:01

PAGE 30

\*\*\* MODELOPTs: RegDFault CONC ELEV RURAL ADJ\_U\*

\* SOURCE EMISSION RATE SCALARS WHICH VARY DIURNALLY AND BY DAY OF WEEK (HRDOW7) \*

SOURCE ID = L0001115 ; SOURCE TYPE = VOLUME :  
 HOUR SCALAR HOUR SCALAR HOUR SCALAR HOUR SCALAR  
 HOUR SCALAR HOUR SCALAR HOUR SCALAR

-----

DAY OF WEEK = MONDAY

1 .0000E+00 2 .0000E+00 3 .0000E+00 4 .0000E+00 5 .0000E+00  
 6 .0000E+00 7 .0000E+00 8 .1000E+01  
 9 .1000E+01 10 .1000E+01 11 .1000E+01 12 .1000E+01 13 .1000E+01  
 14 .1000E+01 15 .1000E+01 16 .0000E+00  
 17 .0000E+00 18 .0000E+00 19 .0000E+00 20 .0000E+00 21 .0000E+00  
 22 .0000E+00 23 .0000E+00 24 .0000E+00

DAY OF WEEK = TUESDAY

1 .0000E+00 2 .0000E+00 3 .0000E+00 4 .0000E+00 5 .0000E+00  
 6 .0000E+00 7 .0000E+00 8 .1000E+01  
 9 .1000E+01 10 .1000E+01 11 .1000E+01 12 .1000E+01 13 .1000E+01  
 14 .1000E+01 15 .1000E+01 16 .0000E+00  
 17 .0000E+00 18 .0000E+00 19 .0000E+00 20 .0000E+00 21 .0000E+00  
 22 .0000E+00 23 .0000E+00 24 .0000E+00

DAY OF WEEK = WEDNESDY

1	.0000E+00	2	.0000E+00	3	.0000E+00	4	.0000E+00	5	.0000E+00	
6	.0000E+00	7	.0000E+00	8	.1000E+01					
	9	.1000E+01	10	.1000E+01	11	.1000E+01	12	.1000E+01	13	.1000E+01
14	.1000E+01	15	.1000E+01	16	.0000E+00					
	17	.0000E+00	18	.0000E+00	19	.0000E+00	20	.0000E+00	21	.0000E+00
22	.0000E+00	23	.0000E+00	24	.0000E+00					

DAY OF WEEK = THURSDAY

1	.0000E+00	2	.0000E+00	3	.0000E+00	4	.0000E+00	5	.0000E+00	
6	.0000E+00	7	.0000E+00	8	.1000E+01					
	9	.1000E+01	10	.1000E+01	11	.1000E+01	12	.1000E+01	13	.1000E+01
14	.1000E+01	15	.1000E+01	16	.0000E+00					
	17	.0000E+00	18	.0000E+00	19	.0000E+00	20	.0000E+00	21	.0000E+00
22	.0000E+00	23	.0000E+00	24	.0000E+00					

DAY OF WEEK = FRIDAY

1	.0000E+00	2	.0000E+00	3	.0000E+00	4	.0000E+00	5	.0000E+00	
6	.0000E+00	7	.0000E+00	8	.1000E+01					
	9	.1000E+01	10	.1000E+01	11	.1000E+01	12	.1000E+01	13	.1000E+01
14	.1000E+01	15	.1000E+01	16	.0000E+00					
	17	.0000E+00	18	.0000E+00	19	.0000E+00	20	.0000E+00	21	.0000E+00
22	.0000E+00	23	.0000E+00	24	.0000E+00					

DAY OF WEEK = SATURDAY

1	.0000E+00	2	.0000E+00	3	.0000E+00	4	.0000E+00	5	.0000E+00	
6	.0000E+00	7	.0000E+00	8	.0000E+00					
	9	.0000E+00	10	.0000E+00	11	.0000E+00	12	.0000E+00	13	.0000E+00
14	.0000E+00	15	.0000E+00	16	.0000E+00					
	17	.0000E+00	18	.0000E+00	19	.0000E+00	20	.0000E+00	21	.0000E+00
22	.0000E+00	23	.0000E+00	24	.0000E+00					

DAY OF WEEK = SUNDAY

1	.0000E+00	2	.0000E+00	3	.0000E+00	4	.0000E+00	5	.0000E+00	
6	.0000E+00	7	.0000E+00	8	.0000E+00					
	9	.0000E+00	10	.0000E+00	11	.0000E+00	12	.0000E+00	13	.0000E+00
14	.0000E+00	15	.0000E+00	16	.0000E+00					
	17	.0000E+00	18	.0000E+00	19	.0000E+00	20	.0000E+00	21	.0000E+00
22	.0000E+00	23	.0000E+00	24	.0000E+00					

\*\*\* AERMOD - VERSION 21112 \*\*\*      \*\*\* C:\Lakes\AERMOD  
 View\CADO\_Menifee\CADO\_Menifee\_Construction\CADO\_Men \*\*\*      10/03/22  
 \*\*\* AERMET - VERSION 16216 \*\*\*      \*\*\*  
                                  \*\*\*      12:56:01

PAGE 31

\*\*\* MODELOPTs:      RegDFault    CONC    ELEV    RURAL    ADJ\_U\*

\* SOURCE EMISSION RATE SCALARS WHICH VARY DIURNALLY AND BY DAY OF WEEK (HRDOW7) \*

SOURCE ID = L0001116									
	; SOURCE TYPE = VOLUME								
HOUR    SCALAR	HOUR    SCALAR	HOUR    SCALAR	HOUR    SCALAR	HOUR    SCALAR	HOUR    SCALAR	HOUR    SCALAR	HOUR    SCALAR	HOUR    SCALAR	HOUR    SCALAR
HOUR    SCALAR	HOUR    SCALAR	HOUR    SCALAR	HOUR    SCALAR	HOUR    SCALAR	HOUR    SCALAR	HOUR    SCALAR	HOUR    SCALAR	HOUR    SCALAR	HOUR    SCALAR



DAY OF WEEK = MONDAY

1	.0000E+00	2	.0000E+00	3	.0000E+00	4	.0000E+00	5	.0000E+00	
6	.0000E+00	7	.0000E+00	8	.1000E+01					
	9	.1000E+01	10	.1000E+01	11	.1000E+01	12	.1000E+01	13	.1000E+01
14	.1000E+01	15	.1000E+01	16	.0000E+00					
	17	.0000E+00	18	.0000E+00	19	.0000E+00	20	.0000E+00	21	.0000E+00
22	.0000E+00	23	.0000E+00	24	.0000E+00					

DAY OF WEEK = TUESDAY

1	.0000E+00	2	.0000E+00	3	.0000E+00	4	.0000E+00	5	.0000E+00	
6	.0000E+00	7	.0000E+00	8	.1000E+01					
	9	.1000E+01	10	.1000E+01	11	.1000E+01	12	.1000E+01	13	.1000E+01
14	.1000E+01	15	.1000E+01	16	.0000E+00					
	17	.0000E+00	18	.0000E+00	19	.0000E+00	20	.0000E+00	21	.0000E+00
22	.0000E+00	23	.0000E+00	24	.0000E+00					

DAY OF WEEK = WEDNESDY

1	.0000E+00	2	.0000E+00	3	.0000E+00	4	.0000E+00	5	.0000E+00	
6	.0000E+00	7	.0000E+00	8	.1000E+01					
	9	.1000E+01	10	.1000E+01	11	.1000E+01	12	.1000E+01	13	.1000E+01
14	.1000E+01	15	.1000E+01	16	.0000E+00					
	17	.0000E+00	18	.0000E+00	19	.0000E+00	20	.0000E+00	21	.0000E+00
22	.0000E+00	23	.0000E+00	24	.0000E+00					

DAY OF WEEK = THURSDAY

1	.0000E+00	2	.0000E+00	3	.0000E+00	4	.0000E+00	5	.0000E+00	
6	.0000E+00	7	.0000E+00	8	.1000E+01					
	9	.1000E+01	10	.1000E+01	11	.1000E+01	12	.1000E+01	13	.1000E+01
14	.1000E+01	15	.1000E+01	16	.0000E+00					
	17	.0000E+00	18	.0000E+00	19	.0000E+00	20	.0000E+00	21	.0000E+00
22	.0000E+00	23	.0000E+00	24	.0000E+00					

DAY OF WEEK = FRIDAY

1	.0000E+00	2	.0000E+00	3	.0000E+00	4	.0000E+00	5	.0000E+00	
6	.0000E+00	7	.0000E+00	8	.1000E+01					
	9	.1000E+01	10	.1000E+01	11	.1000E+01	12	.1000E+01	13	.1000E+01
14	.1000E+01	15	.1000E+01	16	.0000E+00					
	17	.0000E+00	18	.0000E+00	19	.0000E+00	20	.0000E+00	21	.0000E+00
22	.0000E+00	23	.0000E+00	24	.0000E+00					

DAY OF WEEK = SATURDAY

1	.0000E+00	2	.0000E+00	3	.0000E+00	4	.0000E+00	5	.0000E+00	
6	.0000E+00	7	.0000E+00	8	.0000E+00					
	9	.0000E+00	10	.0000E+00	11	.0000E+00	12	.0000E+00	13	.0000E+00
14	.0000E+00	15	.0000E+00	16	.0000E+00					
	17	.0000E+00	18	.0000E+00	19	.0000E+00	20	.0000E+00	21	.0000E+00
22	.0000E+00	23	.0000E+00	24	.0000E+00					

DAY OF WEEK = SUNDAY

1	.0000E+00	2	.0000E+00	3	.0000E+00	4	.0000E+00	5	.0000E+00	
6	.0000E+00	7	.0000E+00	8	.0000E+00					
	9	.0000E+00	10	.0000E+00	11	.0000E+00	12	.0000E+00	13	.0000E+00
14	.0000E+00	15	.0000E+00	16	.0000E+00					
	17	.0000E+00	18	.0000E+00	19	.0000E+00	20	.0000E+00	21	.0000E+00

22 .0000E+00 23 .0000E+00 24 .0000E+00  
 \*\*\* AERMOD - VERSION 21112 \*\*\* C:\Lakes\AERMOD  
 View\CADO\_Menifee\CADO\_Menifee\_Construction\CADO\_Men \*\*\* 10/03/22  
 \*\*\* AERMET - VERSION 16216 \*\*\*  
 \*\*\* 12:56:01

PAGE 32

\*\*\* MODELOPTs: RegDFault CONC ELEV RURAL ADJ\_U\*

\* SOURCE EMISSION RATE SCALARS WHICH VARY DIURNALLY AND BY DAY OF WEEK (HRDOW7) \*

SOURCE ID = L0001117 ; SOURCE TYPE = VOLUME :

HOUR	SCALAR	HOUR	SCALAR	HOUR	SCALAR	HOUR	SCALAR	HOUR	SCALAR
-----									
DAY OF WEEK = MONDAY									
1	.0000E+00	2	.0000E+00	3	.0000E+00	4	.0000E+00	5	.0000E+00
6	.0000E+00	7	.0000E+00	8	.1000E+01				
9	.1000E+01	10	.1000E+01	11	.1000E+01	12	.1000E+01	13	.1000E+01
14	.1000E+01	15	.1000E+01	16	.0000E+00				
17	.0000E+00	18	.0000E+00	19	.0000E+00	20	.0000E+00	21	.0000E+00
22	.0000E+00	23	.0000E+00	24	.0000E+00				
DAY OF WEEK = TUESDAY									
1	.0000E+00	2	.0000E+00	3	.0000E+00	4	.0000E+00	5	.0000E+00
6	.0000E+00	7	.0000E+00	8	.1000E+01				
9	.1000E+01	10	.1000E+01	11	.1000E+01	12	.1000E+01	13	.1000E+01
14	.1000E+01	15	.1000E+01	16	.0000E+00				
17	.0000E+00	18	.0000E+00	19	.0000E+00	20	.0000E+00	21	.0000E+00
22	.0000E+00	23	.0000E+00	24	.0000E+00				
DAY OF WEEK = WEDNESDY									
1	.0000E+00	2	.0000E+00	3	.0000E+00	4	.0000E+00	5	.0000E+00
6	.0000E+00	7	.0000E+00	8	.1000E+01				
9	.1000E+01	10	.1000E+01	11	.1000E+01	12	.1000E+01	13	.1000E+01
14	.1000E+01	15	.1000E+01	16	.0000E+00				
17	.0000E+00	18	.0000E+00	19	.0000E+00	20	.0000E+00	21	.0000E+00
22	.0000E+00	23	.0000E+00	24	.0000E+00				
DAY OF WEEK = THURSDAY									
1	.0000E+00	2	.0000E+00	3	.0000E+00	4	.0000E+00	5	.0000E+00
6	.0000E+00	7	.0000E+00	8	.1000E+01				
9	.1000E+01	10	.1000E+01	11	.1000E+01	12	.1000E+01	13	.1000E+01
14	.1000E+01	15	.1000E+01	16	.0000E+00				
17	.0000E+00	18	.0000E+00	19	.0000E+00	20	.0000E+00	21	.0000E+00
22	.0000E+00	23	.0000E+00	24	.0000E+00				
DAY OF WEEK = FRIDAY									
1	.0000E+00	2	.0000E+00	3	.0000E+00	4	.0000E+00	5	.0000E+00
6	.0000E+00	7	.0000E+00	8	.1000E+01				
9	.1000E+01	10	.1000E+01	11	.1000E+01	12	.1000E+01	13	.1000E+01

14 .1000E+01 15 .1000E+01 16 .0000E+00  
17 .0000E+00 18 .0000E+00 19 .0000E+00 20 .0000E+00 21 .0000E+00  
22 .0000E+00 23 .0000E+00 24 .0000E+00

DAY OF WEEK = SATURDAY

1 .0000E+00 2 .0000E+00 3 .0000E+00 4 .0000E+00 5 .0000E+00  
6 .0000E+00 7 .0000E+00 8 .0000E+00  
9 .0000E+00 10 .0000E+00 11 .0000E+00 12 .0000E+00 13 .0000E+00  
14 .0000E+00 15 .0000E+00 16 .0000E+00  
17 .0000E+00 18 .0000E+00 19 .0000E+00 20 .0000E+00 21 .0000E+00  
22 .0000E+00 23 .0000E+00 24 .0000E+00

DAY OF WEEK = SUNDAY

1 .0000E+00 2 .0000E+00 3 .0000E+00 4 .0000E+00 5 .0000E+00  
6 .0000E+00 7 .0000E+00 8 .0000E+00  
9 .0000E+00 10 .0000E+00 11 .0000E+00 12 .0000E+00 13 .0000E+00  
14 .0000E+00 15 .0000E+00 16 .0000E+00  
17 .0000E+00 18 .0000E+00 19 .0000E+00 20 .0000E+00 21 .0000E+00  
22 .0000E+00 23 .0000E+00 24 .0000E+00

\*\*\* AERMOD - VERSION 21112 \*\*\* \*\*\* C:\Lakes\AERMOD  
View\CADO\_Menifee\CADO\_Menifee\_Construction\CADO\_Men \*\*\* 10/03/22  
\*\*\* AERMET - VERSION 16216 \*\*\* \*\*\*

\*\*\* 12:56:01

PAGE 33

\*\*\* MODELOPTs: RegDFault CONC ELEV Rural ADJ\_U\*

\* SOURCE EMISSION RATE SCALARS WHICH VARY DIURNALLY AND BY DAY OF WEEK (HRDOW7) \*

SOURCE ID = L0001118 ; SOURCE TYPE = VOLUME :  
HOUR SCALAR HOUR SCALAR HOUR SCALAR HOUR SCALAR HOUR SCALAR  
HOUR SCALAR HOUR SCALAR HOUR SCALAR

-----  
-----

DAY OF WEEK = MONDAY

1 .0000E+00 2 .0000E+00 3 .0000E+00 4 .0000E+00 5 .0000E+00  
6 .0000E+00 7 .0000E+00 8 .1000E+01  
9 .1000E+01 10 .1000E+01 11 .1000E+01 12 .1000E+01 13 .1000E+01  
14 .1000E+01 15 .1000E+01 16 .0000E+00  
17 .0000E+00 18 .0000E+00 19 .0000E+00 20 .0000E+00 21 .0000E+00  
22 .0000E+00 23 .0000E+00 24 .0000E+00

DAY OF WEEK = TUESDAY

1 .0000E+00 2 .0000E+00 3 .0000E+00 4 .0000E+00 5 .0000E+00  
6 .0000E+00 7 .0000E+00 8 .1000E+01  
9 .1000E+01 10 .1000E+01 11 .1000E+01 12 .1000E+01 13 .1000E+01  
14 .1000E+01 15 .1000E+01 16 .0000E+00  
17 .0000E+00 18 .0000E+00 19 .0000E+00 20 .0000E+00 21 .0000E+00  
22 .0000E+00 23 .0000E+00 24 .0000E+00

DAY OF WEEK = WEDNESDAY

1 .0000E+00 2 .0000E+00 3 .0000E+00 4 .0000E+00 5 .0000E+00

6 .0000E+00 7 .0000E+00 8 .1000E+01  
 9 .1000E+01 10 .1000E+01 11 .1000E+01 12 .1000E+01 13 .1000E+01  
 14 .1000E+01 15 .1000E+01 16 .0000E+00  
 17 .0000E+00 18 .0000E+00 19 .0000E+00 20 .0000E+00 21 .0000E+00  
 22 .0000E+00 23 .0000E+00 24 .0000E+00

DAY OF WEEK = THURSDAY

1 .0000E+00 2 .0000E+00 3 .0000E+00 4 .0000E+00 5 .0000E+00  
 6 .0000E+00 7 .0000E+00 8 .1000E+01  
 9 .1000E+01 10 .1000E+01 11 .1000E+01 12 .1000E+01 13 .1000E+01  
 14 .1000E+01 15 .1000E+01 16 .0000E+00  
 17 .0000E+00 18 .0000E+00 19 .0000E+00 20 .0000E+00 21 .0000E+00  
 22 .0000E+00 23 .0000E+00 24 .0000E+00

DAY OF WEEK = FRIDAY

1 .0000E+00 2 .0000E+00 3 .0000E+00 4 .0000E+00 5 .0000E+00  
 6 .0000E+00 7 .0000E+00 8 .1000E+01  
 9 .1000E+01 10 .1000E+01 11 .1000E+01 12 .1000E+01 13 .1000E+01  
 14 .1000E+01 15 .1000E+01 16 .0000E+00  
 17 .0000E+00 18 .0000E+00 19 .0000E+00 20 .0000E+00 21 .0000E+00  
 22 .0000E+00 23 .0000E+00 24 .0000E+00

DAY OF WEEK = SATURDAY

1 .0000E+00 2 .0000E+00 3 .0000E+00 4 .0000E+00 5 .0000E+00  
 6 .0000E+00 7 .0000E+00 8 .0000E+00  
 9 .0000E+00 10 .0000E+00 11 .0000E+00 12 .0000E+00 13 .0000E+00  
 14 .0000E+00 15 .0000E+00 16 .0000E+00  
 17 .0000E+00 18 .0000E+00 19 .0000E+00 20 .0000E+00 21 .0000E+00  
 22 .0000E+00 23 .0000E+00 24 .0000E+00

DAY OF WEEK = SUNDAY

1 .0000E+00 2 .0000E+00 3 .0000E+00 4 .0000E+00 5 .0000E+00  
 6 .0000E+00 7 .0000E+00 8 .0000E+00  
 9 .0000E+00 10 .0000E+00 11 .0000E+00 12 .0000E+00 13 .0000E+00  
 14 .0000E+00 15 .0000E+00 16 .0000E+00  
 17 .0000E+00 18 .0000E+00 19 .0000E+00 20 .0000E+00 21 .0000E+00  
 22 .0000E+00 23 .0000E+00 24 .0000E+00

\*\*\* AERMOD - VERSION 21112 \*\*\* C:\Lakes\AERMOD  
 View\CADO\_Menifee\CADO\_Menifee\_Construction\CADO\_Men \*\*\* 10/03/22  
 \*\*\* AERMET - VERSION 16216 \*\*\*  
 \*\*\* 12:56:01

PAGE 34

\*\*\* MODELOPTs: RegDEFAULT CONC ELEV RURAL ADJ\_U\*

\* SOURCE EMISSION RATE SCALARS WHICH VARY DIURNALLY AND BY DAY OF WEEK (HRDOW7) \*

SOURCE ID = L0001119 ; SOURCE TYPE = VOLUME :  
 HOUR SCALAR HOUR SCALAR HOUR SCALAR HOUR SCALAR  
 HOUR SCALAR HOUR SCALAR HOUR SCALAR



▲ \*\*\* AERMOD - VERSION 21112 \*\*\*    \*\*\* C:\Lakes\AERMOD  
 View\CADO\_Menifee\CADO\_Menifee\_Construction\CADO\_Men \*\*\*                    10/03/22  
 \*\*\* AERMET - VERSION 16216 \*\*\*    \*\*\*  
                                          \*\*\*                    12:56:01

PAGE 35

\*\*\* MODELOPTs:    RegDFault    CONC    ELEV    RURAL    ADJ\_U\*

\* SOURCE EMISSION RATE SCALARS WHICH VARY DIURNALLY AND BY DAY OF WEEK (HRDOW7) \*

SOURCE ID = L0001120    ; SOURCE TYPE = VOLUME    :

HOUR	SCALAR	HOUR	SCALAR	HOUR	SCALAR	HOUR	SCALAR	HOUR	SCALAR		
-----											
DAY OF WEEK = MONDAY											
1	.0000E+00	2	.0000E+00	3	.0000E+00	4	.0000E+00	5	.0000E+00		
6	.0000E+00	7	.0000E+00	8	.1000E+01	9	.1000E+01	10	.1000E+01	11	.1000E+01
12	.1000E+01	13	.1000E+01	14	.1000E+01	15	.1000E+01	16	.0000E+00	17	.0000E+00
18	.0000E+00	19	.0000E+00	20	.0000E+00	21	.0000E+00	22	.0000E+00	23	.0000E+00
24	.0000E+00										
DAY OF WEEK = TUESDAY											
1	.0000E+00	2	.0000E+00	3	.0000E+00	4	.0000E+00	5	.0000E+00	6	.0000E+00
7	.0000E+00	8	.1000E+01	9	.1000E+01	10	.1000E+01	11	.1000E+01	12	.1000E+01
13	.1000E+01	14	.1000E+01	15	.1000E+01	16	.0000E+00	17	.0000E+00	18	.0000E+00
19	.0000E+00	20	.0000E+00	21	.0000E+00	22	.0000E+00	23	.0000E+00	24	.0000E+00
DAY OF WEEK = WEDNESDY											
1	.0000E+00	2	.0000E+00	3	.0000E+00	4	.0000E+00	5	.0000E+00	6	.0000E+00
7	.0000E+00	8	.1000E+01	9	.1000E+01	10	.1000E+01	11	.1000E+01	12	.1000E+01
13	.1000E+01	14	.1000E+01	15	.1000E+01	16	.0000E+00	17	.0000E+00	18	.0000E+00
19	.0000E+00	20	.0000E+00	21	.0000E+00	22	.0000E+00	23	.0000E+00	24	.0000E+00
DAY OF WEEK = THURSDAY											
1	.0000E+00	2	.0000E+00	3	.0000E+00	4	.0000E+00	5	.0000E+00	6	.0000E+00
7	.0000E+00	8	.1000E+01	9	.1000E+01	10	.1000E+01	11	.1000E+01	12	.1000E+01
13	.1000E+01	14	.1000E+01	15	.1000E+01	16	.0000E+00	17	.0000E+00	18	.0000E+00
19	.0000E+00	20	.0000E+00	21	.0000E+00	22	.0000E+00	23	.0000E+00	24	.0000E+00
DAY OF WEEK = FRIDAY											
1	.0000E+00	2	.0000E+00	3	.0000E+00	4	.0000E+00	5	.0000E+00	6	.0000E+00
7	.0000E+00	8	.1000E+01	9	.1000E+01	10	.1000E+01	11	.1000E+01	12	.1000E+01
13	.1000E+01	14	.1000E+01	15	.1000E+01	16	.0000E+00				

17 .0000E+00 18 .0000E+00 19 .0000E+00 20 .0000E+00 21 .0000E+00  
22 .0000E+00 23 .0000E+00 24 .0000E+00

DAY OF WEEK = SATURDAY

1 .0000E+00 2 .0000E+00 3 .0000E+00 4 .0000E+00 5 .0000E+00  
6 .0000E+00 7 .0000E+00 8 .0000E+00  
9 .0000E+00 10 .0000E+00 11 .0000E+00 12 .0000E+00 13 .0000E+00  
14 .0000E+00 15 .0000E+00 16 .0000E+00  
17 .0000E+00 18 .0000E+00 19 .0000E+00 20 .0000E+00 21 .0000E+00  
22 .0000E+00 23 .0000E+00 24 .0000E+00

DAY OF WEEK = SUNDAY

1 .0000E+00 2 .0000E+00 3 .0000E+00 4 .0000E+00 5 .0000E+00  
6 .0000E+00 7 .0000E+00 8 .0000E+00  
9 .0000E+00 10 .0000E+00 11 .0000E+00 12 .0000E+00 13 .0000E+00  
14 .0000E+00 15 .0000E+00 16 .0000E+00  
17 .0000E+00 18 .0000E+00 19 .0000E+00 20 .0000E+00 21 .0000E+00  
22 .0000E+00 23 .0000E+00 24 .0000E+00

▲ \*\*\* AERMOD - VERSION 21112 \*\*\* \*\*\* C:\Lakes\AERMOD  
View\CADO\_Menifee\CADO\_Menifee\_Construction\CADO\_Men \*\*\* 10/03/22  
\*\*\* AERMET - VERSION 16216 \*\*\* \*\*\*  
\*\*\* 12:56:01

PAGE 36

\*\*\* MODELOPTs: RegDFault CONC ELEV RURAL ADJ\_U\*

\* SOURCE EMISSION RATE SCALARS WHICH VARY DIURNALLY AND BY DAY OF WEEK (HRDOW7) \*

SOURCE ID = L0001121 ; SOURCE TYPE = VOLUME :  
HOUR SCALAR HOUR SCALAR HOUR SCALAR HOUR SCALAR HOUR SCALAR  
HOUR SCALAR HOUR SCALAR HOUR SCALAR

DAY OF WEEK = MONDAY

1 .0000E+00 2 .0000E+00 3 .0000E+00 4 .0000E+00 5 .0000E+00  
6 .0000E+00 7 .0000E+00 8 .1000E+01  
9 .1000E+01 10 .1000E+01 11 .1000E+01 12 .1000E+01 13 .1000E+01  
14 .1000E+01 15 .1000E+01 16 .0000E+00  
17 .0000E+00 18 .0000E+00 19 .0000E+00 20 .0000E+00 21 .0000E+00  
22 .0000E+00 23 .0000E+00 24 .0000E+00

DAY OF WEEK = TUESDAY

1 .0000E+00 2 .0000E+00 3 .0000E+00 4 .0000E+00 5 .0000E+00  
6 .0000E+00 7 .0000E+00 8 .1000E+01  
9 .1000E+01 10 .1000E+01 11 .1000E+01 12 .1000E+01 13 .1000E+01  
14 .1000E+01 15 .1000E+01 16 .0000E+00  
17 .0000E+00 18 .0000E+00 19 .0000E+00 20 .0000E+00 21 .0000E+00  
22 .0000E+00 23 .0000E+00 24 .0000E+00

DAY OF WEEK = WEDNESDY

1 .0000E+00 2 .0000E+00 3 .0000E+00 4 .0000E+00 5 .0000E+00  
6 .0000E+00 7 .0000E+00 8 .1000E+01

9 .1000E+01 10 .1000E+01 11 .1000E+01 12 .1000E+01 13 .1000E+01  
 14 .1000E+01 15 .1000E+01 16 .0000E+00  
 17 .0000E+00 18 .0000E+00 19 .0000E+00 20 .0000E+00 21 .0000E+00  
 22 .0000E+00 23 .0000E+00 24 .0000E+00

DAY OF WEEK = THURSDAY

1 .0000E+00 2 .0000E+00 3 .0000E+00 4 .0000E+00 5 .0000E+00  
 6 .0000E+00 7 .0000E+00 8 .1000E+01  
 9 .1000E+01 10 .1000E+01 11 .1000E+01 12 .1000E+01 13 .1000E+01  
 14 .1000E+01 15 .1000E+01 16 .0000E+00  
 17 .0000E+00 18 .0000E+00 19 .0000E+00 20 .0000E+00 21 .0000E+00  
 22 .0000E+00 23 .0000E+00 24 .0000E+00

DAY OF WEEK = FRIDAY

1 .0000E+00 2 .0000E+00 3 .0000E+00 4 .0000E+00 5 .0000E+00  
 6 .0000E+00 7 .0000E+00 8 .1000E+01  
 9 .1000E+01 10 .1000E+01 11 .1000E+01 12 .1000E+01 13 .1000E+01  
 14 .1000E+01 15 .1000E+01 16 .0000E+00  
 17 .0000E+00 18 .0000E+00 19 .0000E+00 20 .0000E+00 21 .0000E+00  
 22 .0000E+00 23 .0000E+00 24 .0000E+00

DAY OF WEEK = SATURDAY

1 .0000E+00 2 .0000E+00 3 .0000E+00 4 .0000E+00 5 .0000E+00  
 6 .0000E+00 7 .0000E+00 8 .0000E+00  
 9 .0000E+00 10 .0000E+00 11 .0000E+00 12 .0000E+00 13 .0000E+00  
 14 .0000E+00 15 .0000E+00 16 .0000E+00  
 17 .0000E+00 18 .0000E+00 19 .0000E+00 20 .0000E+00 21 .0000E+00  
 22 .0000E+00 23 .0000E+00 24 .0000E+00

DAY OF WEEK = SUNDAY

1 .0000E+00 2 .0000E+00 3 .0000E+00 4 .0000E+00 5 .0000E+00  
 6 .0000E+00 7 .0000E+00 8 .0000E+00  
 9 .0000E+00 10 .0000E+00 11 .0000E+00 12 .0000E+00 13 .0000E+00  
 14 .0000E+00 15 .0000E+00 16 .0000E+00  
 17 .0000E+00 18 .0000E+00 19 .0000E+00 20 .0000E+00 21 .0000E+00  
 22 .0000E+00 23 .0000E+00 24 .0000E+00

▲ \*\*\* AERMOD - VERSION 21112 \*\*\* C:\Lakes\AERMOD  
 View\CADO\_Menifee\CADO\_Menifee\_Construction\CADO\_Men \*\*\* 10/03/22  
 \*\*\* AERMET - VERSION 16216 \*\*\*  
 \*\*\* 12:56:01

PAGE 37

\*\*\* MODELOPTs: RegDFault CONC ELEV Rural ADJ\_U\*

\* SOURCE EMISSION RATE SCALARS WHICH VARY DIURNALLY AND BY DAY OF WEEK (HRDOW7) \*

SOURCE ID = L0001122 ; SOURCE TYPE = VOLUME :  
 HOUR SCALAR HOUR SCALAR HOUR SCALAR HOUR SCALAR HOUR SCALAR  
 HOUR SCALAR HOUR SCALAR HOUR SCALAR

-----  
 -----

DAY OF WEEK = MONDAY



1	.0000E+00	2	.0000E+00	3	.0000E+00	4	.0000E+00	5	.0000E+00	
6	.0000E+00	7	.0000E+00	8	.1000E+01					
	9	.1000E+01	10	.1000E+01	11	.1000E+01	12	.1000E+01	13	.1000E+01
14	.1000E+01	15	.1000E+01	16	.0000E+00					
	17	.0000E+00	18	.0000E+00	19	.0000E+00	20	.0000E+00	21	.0000E+00
22	.0000E+00	23	.0000E+00	24	.0000E+00					

DAY OF WEEK = TUESDAY

1	.0000E+00	2	.0000E+00	3	.0000E+00	4	.0000E+00	5	.0000E+00	
6	.0000E+00	7	.0000E+00	8	.1000E+01					
	9	.1000E+01	10	.1000E+01	11	.1000E+01	12	.1000E+01	13	.1000E+01
14	.1000E+01	15	.1000E+01	16	.0000E+00					
	17	.0000E+00	18	.0000E+00	19	.0000E+00	20	.0000E+00	21	.0000E+00
22	.0000E+00	23	.0000E+00	24	.0000E+00					

DAY OF WEEK = WEDNESDY

1	.0000E+00	2	.0000E+00	3	.0000E+00	4	.0000E+00	5	.0000E+00	
6	.0000E+00	7	.0000E+00	8	.1000E+01					
	9	.1000E+01	10	.1000E+01	11	.1000E+01	12	.1000E+01	13	.1000E+01
14	.1000E+01	15	.1000E+01	16	.0000E+00					
	17	.0000E+00	18	.0000E+00	19	.0000E+00	20	.0000E+00	21	.0000E+00
22	.0000E+00	23	.0000E+00	24	.0000E+00					

DAY OF WEEK = THURSDAY

1	.0000E+00	2	.0000E+00	3	.0000E+00	4	.0000E+00	5	.0000E+00	
6	.0000E+00	7	.0000E+00	8	.1000E+01					
	9	.1000E+01	10	.1000E+01	11	.1000E+01	12	.1000E+01	13	.1000E+01
14	.1000E+01	15	.1000E+01	16	.0000E+00					
	17	.0000E+00	18	.0000E+00	19	.0000E+00	20	.0000E+00	21	.0000E+00
22	.0000E+00	23	.0000E+00	24	.0000E+00					

DAY OF WEEK = FRIDAY

1	.0000E+00	2	.0000E+00	3	.0000E+00	4	.0000E+00	5	.0000E+00	
6	.0000E+00	7	.0000E+00	8	.1000E+01					
	9	.1000E+01	10	.1000E+01	11	.1000E+01	12	.1000E+01	13	.1000E+01
14	.1000E+01	15	.1000E+01	16	.0000E+00					
	17	.0000E+00	18	.0000E+00	19	.0000E+00	20	.0000E+00	21	.0000E+00
22	.0000E+00	23	.0000E+00	24	.0000E+00					

DAY OF WEEK = SATURDAY

1	.0000E+00	2	.0000E+00	3	.0000E+00	4	.0000E+00	5	.0000E+00	
6	.0000E+00	7	.0000E+00	8	.0000E+00					
	9	.0000E+00	10	.0000E+00	11	.0000E+00	12	.0000E+00	13	.0000E+00
14	.0000E+00	15	.0000E+00	16	.0000E+00					
	17	.0000E+00	18	.0000E+00	19	.0000E+00	20	.0000E+00	21	.0000E+00
22	.0000E+00	23	.0000E+00	24	.0000E+00					

DAY OF WEEK = SUNDAY

1	.0000E+00	2	.0000E+00	3	.0000E+00	4	.0000E+00	5	.0000E+00	
6	.0000E+00	7	.0000E+00	8	.0000E+00					
	9	.0000E+00	10	.0000E+00	11	.0000E+00	12	.0000E+00	13	.0000E+00
14	.0000E+00	15	.0000E+00	16	.0000E+00					
	17	.0000E+00	18	.0000E+00	19	.0000E+00	20	.0000E+00	21	.0000E+00
22	.0000E+00	23	.0000E+00	24	.0000E+00					

▲ \*\*\* AERMOD - VERSION 21112 \*\*\* C:\Lakes\AERMOD

\*\*\* AERMET - VERSION 16216 \*\*\*  
\*\*\* 12:56:01

PAGE 38

\*\*\* MODELOPTs: RegDEFAULT CONC ELEV RURAL ADJ\_U\*

\* SOURCE EMISSION RATE SCALARS WHICH VARY DIURNALLY AND BY DAY OF WEEK (HRDOW7) \*

SOURCE ID = L0001123 ; SOURCE TYPE = VOLUME :

HOUR	SCALAR	HOUR	SCALAR	HOUR	SCALAR	HOUR	SCALAR	HOUR	SCALAR
------	--------	------	--------	------	--------	------	--------	------	--------

DAY OF WEEK = MONDAY

1	.0000E+00	2	.0000E+00	3	.0000E+00	4	.0000E+00	5	.0000E+00
6	.0000E+00	7	.0000E+00	8	.1000E+01	9	.1000E+01	10	.1000E+01
11	.1000E+01	12	.1000E+01	13	.1000E+01	14	.1000E+01	15	.1000E+01
16	.0000E+00	17	.0000E+00	18	.0000E+00	19	.0000E+00	20	.0000E+00
21	.0000E+00	22	.0000E+00	23	.0000E+00	24	.0000E+00		

DAY OF WEEK = TUESDAY

1	.0000E+00	2	.0000E+00	3	.0000E+00	4	.0000E+00	5	.0000E+00
6	.0000E+00	7	.0000E+00	8	.1000E+01	9	.1000E+01	10	.1000E+01
11	.1000E+01	12	.1000E+01	13	.1000E+01	14	.1000E+01	15	.1000E+01
16	.0000E+00	17	.0000E+00	18	.0000E+00	19	.0000E+00	20	.0000E+00
21	.0000E+00	22	.0000E+00	23	.0000E+00	24	.0000E+00		

DAY OF WEEK = WEDNESDY

1	.0000E+00	2	.0000E+00	3	.0000E+00	4	.0000E+00	5	.0000E+00
6	.0000E+00	7	.0000E+00	8	.1000E+01	9	.1000E+01	10	.1000E+01
11	.1000E+01	12	.1000E+01	13	.1000E+01	14	.1000E+01	15	.1000E+01
16	.0000E+00	17	.0000E+00	18	.0000E+00	19	.0000E+00	20	.0000E+00
21	.0000E+00	22	.0000E+00	23	.0000E+00	24	.0000E+00		

DAY OF WEEK = THURSDAY

1	.0000E+00	2	.0000E+00	3	.0000E+00	4	.0000E+00	5	.0000E+00
6	.0000E+00	7	.0000E+00	8	.1000E+01	9	.1000E+01	10	.1000E+01
11	.1000E+01	12	.1000E+01	13	.1000E+01	14	.1000E+01	15	.1000E+01
16	.0000E+00	17	.0000E+00	18	.0000E+00	19	.0000E+00	20	.0000E+00
21	.0000E+00	22	.0000E+00	23	.0000E+00	24	.0000E+00		

DAY OF WEEK = FRIDAY

1	.0000E+00	2	.0000E+00	3	.0000E+00	4	.0000E+00	5	.0000E+00
6	.0000E+00	7	.0000E+00	8	.1000E+01	9	.1000E+01	10	.1000E+01
11	.1000E+01	12	.1000E+01	13	.1000E+01	14	.1000E+01	15	.1000E+01
16	.0000E+00	17	.0000E+00	18	.0000E+00	19	.0000E+00	20	.0000E+00
21	.0000E+00								

22 .0000E+00 23 .0000E+00 24 .0000E+00  
 DAY OF WEEK = SATURDAY  
 1 .0000E+00 2 .0000E+00 3 .0000E+00 4 .0000E+00 5 .0000E+00  
 6 .0000E+00 7 .0000E+00 8 .0000E+00  
 9 .0000E+00 10 .0000E+00 11 .0000E+00 12 .0000E+00 13 .0000E+00  
 14 .0000E+00 15 .0000E+00 16 .0000E+00  
 17 .0000E+00 18 .0000E+00 19 .0000E+00 20 .0000E+00 21 .0000E+00  
 22 .0000E+00 23 .0000E+00 24 .0000E+00

DAY OF WEEK = SUNDAY  
 1 .0000E+00 2 .0000E+00 3 .0000E+00 4 .0000E+00 5 .0000E+00  
 6 .0000E+00 7 .0000E+00 8 .0000E+00  
 9 .0000E+00 10 .0000E+00 11 .0000E+00 12 .0000E+00 13 .0000E+00  
 14 .0000E+00 15 .0000E+00 16 .0000E+00  
 17 .0000E+00 18 .0000E+00 19 .0000E+00 20 .0000E+00 21 .0000E+00  
 22 .0000E+00 23 .0000E+00 24 .0000E+00

\*\*\* AERMOD - VERSION 21112 \*\*\* C:\Lakes\AERMOD  
 View\CADO\_Menifee\CADO\_Menifee\_Construction\CADO\_Men \*\*\* 10/03/22  
 \*\*\* AERMET - VERSION 16216 \*\*\*  
 \*\*\* 12:56:01

PAGE 39

\*\*\* MODELOPTs: RegDFault CONC ELEV RURAL ADJ\_U\*

\* SOURCE EMISSION RATE SCALARS WHICH VARY DIURNALLY AND BY DAY OF WEEK (HRDOW7) \*

SOURCE ID = L0001124 ; SOURCE TYPE = VOLUME :  
 HOUR SCALAR HOUR SCALAR HOUR SCALAR HOUR SCALAR  
 HOUR SCALAR HOUR SCALAR HOUR SCALAR

DAY OF WEEK = MONDAY  
 1 .0000E+00 2 .0000E+00 3 .0000E+00 4 .0000E+00 5 .0000E+00  
 6 .0000E+00 7 .0000E+00 8 .1000E+01  
 9 .1000E+01 10 .1000E+01 11 .1000E+01 12 .1000E+01 13 .1000E+01  
 14 .1000E+01 15 .1000E+01 16 .0000E+00  
 17 .0000E+00 18 .0000E+00 19 .0000E+00 20 .0000E+00 21 .0000E+00  
 22 .0000E+00 23 .0000E+00 24 .0000E+00

DAY OF WEEK = TUESDAY  
 1 .0000E+00 2 .0000E+00 3 .0000E+00 4 .0000E+00 5 .0000E+00  
 6 .0000E+00 7 .0000E+00 8 .1000E+01  
 9 .1000E+01 10 .1000E+01 11 .1000E+01 12 .1000E+01 13 .1000E+01  
 14 .1000E+01 15 .1000E+01 16 .0000E+00  
 17 .0000E+00 18 .0000E+00 19 .0000E+00 20 .0000E+00 21 .0000E+00  
 22 .0000E+00 23 .0000E+00 24 .0000E+00

DAY OF WEEK = WEDNESDY  
 1 .0000E+00 2 .0000E+00 3 .0000E+00 4 .0000E+00 5 .0000E+00  
 6 .0000E+00 7 .0000E+00 8 .1000E+01  
 9 .1000E+01 10 .1000E+01 11 .1000E+01 12 .1000E+01 13 .1000E+01

14 .1000E+01 15 .1000E+01 16 .0000E+00  
17 .0000E+00 18 .0000E+00 19 .0000E+00 20 .0000E+00 21 .0000E+00  
22 .0000E+00 23 .0000E+00 24 .0000E+00

DAY OF WEEK = THURSDAY

1 .0000E+00 2 .0000E+00 3 .0000E+00 4 .0000E+00 5 .0000E+00  
6 .0000E+00 7 .0000E+00 8 .1000E+01  
9 .1000E+01 10 .1000E+01 11 .1000E+01 12 .1000E+01 13 .1000E+01  
14 .1000E+01 15 .1000E+01 16 .0000E+00  
17 .0000E+00 18 .0000E+00 19 .0000E+00 20 .0000E+00 21 .0000E+00  
22 .0000E+00 23 .0000E+00 24 .0000E+00

DAY OF WEEK = FRIDAY

1 .0000E+00 2 .0000E+00 3 .0000E+00 4 .0000E+00 5 .0000E+00  
6 .0000E+00 7 .0000E+00 8 .1000E+01  
9 .1000E+01 10 .1000E+01 11 .1000E+01 12 .1000E+01 13 .1000E+01  
14 .1000E+01 15 .1000E+01 16 .0000E+00  
17 .0000E+00 18 .0000E+00 19 .0000E+00 20 .0000E+00 21 .0000E+00  
22 .0000E+00 23 .0000E+00 24 .0000E+00

DAY OF WEEK = SATURDAY

1 .0000E+00 2 .0000E+00 3 .0000E+00 4 .0000E+00 5 .0000E+00  
6 .0000E+00 7 .0000E+00 8 .0000E+00  
9 .0000E+00 10 .0000E+00 11 .0000E+00 12 .0000E+00 13 .0000E+00  
14 .0000E+00 15 .0000E+00 16 .0000E+00  
17 .0000E+00 18 .0000E+00 19 .0000E+00 20 .0000E+00 21 .0000E+00  
22 .0000E+00 23 .0000E+00 24 .0000E+00

DAY OF WEEK = SUNDAY

1 .0000E+00 2 .0000E+00 3 .0000E+00 4 .0000E+00 5 .0000E+00  
6 .0000E+00 7 .0000E+00 8 .0000E+00  
9 .0000E+00 10 .0000E+00 11 .0000E+00 12 .0000E+00 13 .0000E+00  
14 .0000E+00 15 .0000E+00 16 .0000E+00  
17 .0000E+00 18 .0000E+00 19 .0000E+00 20 .0000E+00 21 .0000E+00  
22 .0000E+00 23 .0000E+00 24 .0000E+00

\*\*\* AERMOD - VERSION 21112 \*\*\* C:\Lakes\AERMOD  
View\CADO\_Menifee\CADO\_Menifee\_Construction\CADO\_Men \*\*\* 10/03/22  
\*\*\* AERMET - VERSION 16216 \*\*\*  
\*\*\* 12:56:01

PAGE 40

\*\*\* MODELOPTs: RegDFault CONC ELEV RURAL ADJ\_U\*

\* SOURCE EMISSION RATE SCALARS WHICH VARY DIURNALLY AND BY DAY OF WEEK (HRDOW7) \*

SOURCE ID = L0001125 ; SOURCE TYPE = VOLUME :  
HOUR SCALAR HOUR SCALAR HOUR SCALAR HOUR SCALAR HOUR SCALAR  
HOUR SCALAR HOUR SCALAR HOUR SCALAR

DAY OF WEEK = MONDAY

1 .0000E+00 2 .0000E+00 3 .0000E+00 4 .0000E+00 5 .0000E+00

6 .0000E+00 7 .0000E+00 8 .1000E+01  
 9 .1000E+01 10 .1000E+01 11 .1000E+01 12 .1000E+01 13 .1000E+01  
 14 .1000E+01 15 .1000E+01 16 .0000E+00  
 17 .0000E+00 18 .0000E+00 19 .0000E+00 20 .0000E+00 21 .0000E+00  
 22 .0000E+00 23 .0000E+00 24 .0000E+00

DAY OF WEEK = TUESDAY

1 .0000E+00 2 .0000E+00 3 .0000E+00 4 .0000E+00 5 .0000E+00  
 6 .0000E+00 7 .0000E+00 8 .1000E+01  
 9 .1000E+01 10 .1000E+01 11 .1000E+01 12 .1000E+01 13 .1000E+01  
 14 .1000E+01 15 .1000E+01 16 .0000E+00  
 17 .0000E+00 18 .0000E+00 19 .0000E+00 20 .0000E+00 21 .0000E+00  
 22 .0000E+00 23 .0000E+00 24 .0000E+00

DAY OF WEEK = WEDNESDY

1 .0000E+00 2 .0000E+00 3 .0000E+00 4 .0000E+00 5 .0000E+00  
 6 .0000E+00 7 .0000E+00 8 .1000E+01  
 9 .1000E+01 10 .1000E+01 11 .1000E+01 12 .1000E+01 13 .1000E+01  
 14 .1000E+01 15 .1000E+01 16 .0000E+00  
 17 .0000E+00 18 .0000E+00 19 .0000E+00 20 .0000E+00 21 .0000E+00  
 22 .0000E+00 23 .0000E+00 24 .0000E+00

DAY OF WEEK = THURSDAY

1 .0000E+00 2 .0000E+00 3 .0000E+00 4 .0000E+00 5 .0000E+00  
 6 .0000E+00 7 .0000E+00 8 .1000E+01  
 9 .1000E+01 10 .1000E+01 11 .1000E+01 12 .1000E+01 13 .1000E+01  
 14 .1000E+01 15 .1000E+01 16 .0000E+00  
 17 .0000E+00 18 .0000E+00 19 .0000E+00 20 .0000E+00 21 .0000E+00  
 22 .0000E+00 23 .0000E+00 24 .0000E+00

DAY OF WEEK = FRIDAY

1 .0000E+00 2 .0000E+00 3 .0000E+00 4 .0000E+00 5 .0000E+00  
 6 .0000E+00 7 .0000E+00 8 .1000E+01  
 9 .1000E+01 10 .1000E+01 11 .1000E+01 12 .1000E+01 13 .1000E+01  
 14 .1000E+01 15 .1000E+01 16 .0000E+00  
 17 .0000E+00 18 .0000E+00 19 .0000E+00 20 .0000E+00 21 .0000E+00  
 22 .0000E+00 23 .0000E+00 24 .0000E+00

DAY OF WEEK = SATURDAY

1 .0000E+00 2 .0000E+00 3 .0000E+00 4 .0000E+00 5 .0000E+00  
 6 .0000E+00 7 .0000E+00 8 .0000E+00  
 9 .0000E+00 10 .0000E+00 11 .0000E+00 12 .0000E+00 13 .0000E+00  
 14 .0000E+00 15 .0000E+00 16 .0000E+00  
 17 .0000E+00 18 .0000E+00 19 .0000E+00 20 .0000E+00 21 .0000E+00  
 22 .0000E+00 23 .0000E+00 24 .0000E+00

DAY OF WEEK = SUNDAY

1 .0000E+00 2 .0000E+00 3 .0000E+00 4 .0000E+00 5 .0000E+00  
 6 .0000E+00 7 .0000E+00 8 .0000E+00  
 9 .0000E+00 10 .0000E+00 11 .0000E+00 12 .0000E+00 13 .0000E+00  
 14 .0000E+00 15 .0000E+00 16 .0000E+00  
 17 .0000E+00 18 .0000E+00 19 .0000E+00 20 .0000E+00 21 .0000E+00  
 22 .0000E+00 23 .0000E+00 24 .0000E+00

▲ \*\*\* AERMOD - VERSION 21112 \*\*\* C:\Lakes\AERMOD  
 View\CADO\_Meniffee\CADO\_Meniffee\_Construction\CADO\_Men \*\*\*

10/03/22

\*\*\* AERMET - VERSION 16216 \*\*\*  
\*\*\* 12:56:01

PAGE 41

\*\*\* MODELOPTs: RegDEFAULT CONC ELEV RURAL ADJ\_U\*

\* SOURCE EMISSION RATE SCALARS WHICH VARY DIURNALLY AND BY DAY OF WEEK (HRDOW7) \*

SOURCE ID = L0001126 ; SOURCE TYPE = VOLUME :

HOUR	SCALAR	HOUR	SCALAR	HOUR	SCALAR	HOUR	SCALAR	HOUR	SCALAR
-----									
DAY OF WEEK = MONDAY									
1	.0000E+00	2	.0000E+00	3	.0000E+00	4	.0000E+00	5	.0000E+00
6	.0000E+00	7	.0000E+00	8	.1000E+01				
9	.1000E+01	10	.1000E+01	11	.1000E+01	12	.1000E+01	13	.1000E+01
14	.1000E+01	15	.1000E+01	16	.0000E+00				
17	.0000E+00	18	.0000E+00	19	.0000E+00	20	.0000E+00	21	.0000E+00
22	.0000E+00	23	.0000E+00	24	.0000E+00				
DAY OF WEEK = TUESDAY									
1	.0000E+00	2	.0000E+00	3	.0000E+00	4	.0000E+00	5	.0000E+00
6	.0000E+00	7	.0000E+00	8	.1000E+01				
9	.1000E+01	10	.1000E+01	11	.1000E+01	12	.1000E+01	13	.1000E+01
14	.1000E+01	15	.1000E+01	16	.0000E+00				
17	.0000E+00	18	.0000E+00	19	.0000E+00	20	.0000E+00	21	.0000E+00
22	.0000E+00	23	.0000E+00	24	.0000E+00				
DAY OF WEEK = WEDNESDY									
1	.0000E+00	2	.0000E+00	3	.0000E+00	4	.0000E+00	5	.0000E+00
6	.0000E+00	7	.0000E+00	8	.1000E+01				
9	.1000E+01	10	.1000E+01	11	.1000E+01	12	.1000E+01	13	.1000E+01
14	.1000E+01	15	.1000E+01	16	.0000E+00				
17	.0000E+00	18	.0000E+00	19	.0000E+00	20	.0000E+00	21	.0000E+00
22	.0000E+00	23	.0000E+00	24	.0000E+00				
DAY OF WEEK = THURSDAY									
1	.0000E+00	2	.0000E+00	3	.0000E+00	4	.0000E+00	5	.0000E+00
6	.0000E+00	7	.0000E+00	8	.1000E+01				
9	.1000E+01	10	.1000E+01	11	.1000E+01	12	.1000E+01	13	.1000E+01
14	.1000E+01	15	.1000E+01	16	.0000E+00				
17	.0000E+00	18	.0000E+00	19	.0000E+00	20	.0000E+00	21	.0000E+00
22	.0000E+00	23	.0000E+00	24	.0000E+00				
DAY OF WEEK = FRIDAY									
1	.0000E+00	2	.0000E+00	3	.0000E+00	4	.0000E+00	5	.0000E+00
6	.0000E+00	7	.0000E+00	8	.1000E+01				
9	.1000E+01	10	.1000E+01	11	.1000E+01	12	.1000E+01	13	.1000E+01
14	.1000E+01	15	.1000E+01	16	.0000E+00				
17	.0000E+00	18	.0000E+00	19	.0000E+00	20	.0000E+00	21	.0000E+00
22	.0000E+00	23	.0000E+00	24	.0000E+00				

DAY OF WEEK = SATURDAY

1	.0000E+00	2	.0000E+00	3	.0000E+00	4	.0000E+00	5	.0000E+00	
6	.0000E+00	7	.0000E+00	8	.0000E+00					
	9	.0000E+00	10	.0000E+00	11	.0000E+00	12	.0000E+00	13	.0000E+00
14	.0000E+00	15	.0000E+00	16	.0000E+00					
	17	.0000E+00	18	.0000E+00	19	.0000E+00	20	.0000E+00	21	.0000E+00
22	.0000E+00	23	.0000E+00	24	.0000E+00					

DAY OF WEEK = SUNDAY

1	.0000E+00	2	.0000E+00	3	.0000E+00	4	.0000E+00	5	.0000E+00	
6	.0000E+00	7	.0000E+00	8	.0000E+00					
	9	.0000E+00	10	.0000E+00	11	.0000E+00	12	.0000E+00	13	.0000E+00
14	.0000E+00	15	.0000E+00	16	.0000E+00					
	17	.0000E+00	18	.0000E+00	19	.0000E+00	20	.0000E+00	21	.0000E+00
22	.0000E+00	23	.0000E+00	24	.0000E+00					

\*\*\* AERMOD - VERSION 21112 \*\*\* C:\Lakes\AERMOD

View\CADO\_Menifee\CADO\_Menifee\_Construction\CADO\_Men \*\*\* 10/03/22

\*\*\* AERMET - VERSION 16216 \*\*\*

\*\*\* 12:56:01

PAGE 42

\*\*\* MODELOPTs: RegDEFAULT CONC ELEV RURAL ADJ\_U\*

\* SOURCE EMISSION RATE SCALARS WHICH VARY DIURNALLY AND BY DAY OF WEEK (HRDOW7) \*

SOURCE ID = L0001127 ; SOURCE TYPE = VOLUME :

HOUR	SCALAR	HOUR	SCALAR	HOUR	SCALAR	HOUR	SCALAR	HOUR	SCALAR
HOUR	SCALAR	HOUR	SCALAR	HOUR	SCALAR				

-----

DAY OF WEEK = MONDAY

1	.0000E+00	2	.0000E+00	3	.0000E+00	4	.0000E+00	5	.0000E+00	
6	.0000E+00	7	.0000E+00	8	.1000E+01					
	9	.1000E+01	10	.1000E+01	11	.1000E+01	12	.1000E+01	13	.1000E+01
14	.1000E+01	15	.1000E+01	16	.0000E+00					
	17	.0000E+00	18	.0000E+00	19	.0000E+00	20	.0000E+00	21	.0000E+00
22	.0000E+00	23	.0000E+00	24	.0000E+00					

DAY OF WEEK = TUESDAY

1	.0000E+00	2	.0000E+00	3	.0000E+00	4	.0000E+00	5	.0000E+00	
6	.0000E+00	7	.0000E+00	8	.1000E+01					
	9	.1000E+01	10	.1000E+01	11	.1000E+01	12	.1000E+01	13	.1000E+01
14	.1000E+01	15	.1000E+01	16	.0000E+00					
	17	.0000E+00	18	.0000E+00	19	.0000E+00	20	.0000E+00	21	.0000E+00
22	.0000E+00	23	.0000E+00	24	.0000E+00					

DAY OF WEEK = WEDNESDY

1	.0000E+00	2	.0000E+00	3	.0000E+00	4	.0000E+00	5	.0000E+00	
6	.0000E+00	7	.0000E+00	8	.1000E+01					
	9	.1000E+01	10	.1000E+01	11	.1000E+01	12	.1000E+01	13	.1000E+01
14	.1000E+01	15	.1000E+01	16	.0000E+00					

17 .0000E+00 18 .0000E+00 19 .0000E+00 20 .0000E+00 21 .0000E+00  
22 .0000E+00 23 .0000E+00 24 .0000E+00

DAY OF WEEK = THURSDAY

1 .0000E+00 2 .0000E+00 3 .0000E+00 4 .0000E+00 5 .0000E+00  
6 .0000E+00 7 .0000E+00 8 .1000E+01  
9 .1000E+01 10 .1000E+01 11 .1000E+01 12 .1000E+01 13 .1000E+01  
14 .1000E+01 15 .1000E+01 16 .0000E+00  
17 .0000E+00 18 .0000E+00 19 .0000E+00 20 .0000E+00 21 .0000E+00  
22 .0000E+00 23 .0000E+00 24 .0000E+00

DAY OF WEEK = FRIDAY

1 .0000E+00 2 .0000E+00 3 .0000E+00 4 .0000E+00 5 .0000E+00  
6 .0000E+00 7 .0000E+00 8 .1000E+01  
9 .1000E+01 10 .1000E+01 11 .1000E+01 12 .1000E+01 13 .1000E+01  
14 .1000E+01 15 .1000E+01 16 .0000E+00  
17 .0000E+00 18 .0000E+00 19 .0000E+00 20 .0000E+00 21 .0000E+00  
22 .0000E+00 23 .0000E+00 24 .0000E+00

DAY OF WEEK = SATURDAY

1 .0000E+00 2 .0000E+00 3 .0000E+00 4 .0000E+00 5 .0000E+00  
6 .0000E+00 7 .0000E+00 8 .0000E+00  
9 .0000E+00 10 .0000E+00 11 .0000E+00 12 .0000E+00 13 .0000E+00  
14 .0000E+00 15 .0000E+00 16 .0000E+00  
17 .0000E+00 18 .0000E+00 19 .0000E+00 20 .0000E+00 21 .0000E+00  
22 .0000E+00 23 .0000E+00 24 .0000E+00

DAY OF WEEK = SUNDAY

1 .0000E+00 2 .0000E+00 3 .0000E+00 4 .0000E+00 5 .0000E+00  
6 .0000E+00 7 .0000E+00 8 .0000E+00  
9 .0000E+00 10 .0000E+00 11 .0000E+00 12 .0000E+00 13 .0000E+00  
14 .0000E+00 15 .0000E+00 16 .0000E+00  
17 .0000E+00 18 .0000E+00 19 .0000E+00 20 .0000E+00 21 .0000E+00  
22 .0000E+00 23 .0000E+00 24 .0000E+00

\*\*\* AERMOD - VERSION 21112 \*\*\* C:\Lakes\AERMOD  
View\CADO\_Menifee\CADO\_Menifee\_Construction\CADO\_Men \*\*\* 10/03/22  
\*\*\* AERMET - VERSION 16216 \*\*\*  
\*\*\* 12:56:01

PAGE 43

\*\*\* MODELOPTs: RegDFault CONC ELEV RURAL ADJ\_U\*

\* SOURCE EMISSION RATE SCALARS WHICH VARY DIURNALLY AND BY DAY OF WEEK (HRDOW7) \*

SOURCE ID = L0001128 ; SOURCE TYPE = VOLUME :  
HOUR SCALAR HOUR SCALAR HOUR SCALAR HOUR SCALAR HOUR SCALAR  
HOUR SCALAR HOUR SCALAR HOUR SCALAR

DAY OF WEEK = MONDAY

1 .0000E+00 2 .0000E+00 3 .0000E+00 4 .0000E+00 5 .0000E+00  
6 .0000E+00 7 .0000E+00 8 .1000E+01



9 .1000E+01 10 .1000E+01 11 .1000E+01 12 .1000E+01 13 .1000E+01  
14 .1000E+01 15 .1000E+01 16 .0000E+00  
17 .0000E+00 18 .0000E+00 19 .0000E+00 20 .0000E+00 21 .0000E+00  
22 .0000E+00 23 .0000E+00 24 .0000E+00

DAY OF WEEK = TUESDAY

1 .0000E+00 2 .0000E+00 3 .0000E+00 4 .0000E+00 5 .0000E+00  
6 .0000E+00 7 .0000E+00 8 .1000E+01  
9 .1000E+01 10 .1000E+01 11 .1000E+01 12 .1000E+01 13 .1000E+01  
14 .1000E+01 15 .1000E+01 16 .0000E+00  
17 .0000E+00 18 .0000E+00 19 .0000E+00 20 .0000E+00 21 .0000E+00  
22 .0000E+00 23 .0000E+00 24 .0000E+00

DAY OF WEEK = WEDNESDY

1 .0000E+00 2 .0000E+00 3 .0000E+00 4 .0000E+00 5 .0000E+00  
6 .0000E+00 7 .0000E+00 8 .1000E+01  
9 .1000E+01 10 .1000E+01 11 .1000E+01 12 .1000E+01 13 .1000E+01  
14 .1000E+01 15 .1000E+01 16 .0000E+00  
17 .0000E+00 18 .0000E+00 19 .0000E+00 20 .0000E+00 21 .0000E+00  
22 .0000E+00 23 .0000E+00 24 .0000E+00

DAY OF WEEK = THURSDAY

1 .0000E+00 2 .0000E+00 3 .0000E+00 4 .0000E+00 5 .0000E+00  
6 .0000E+00 7 .0000E+00 8 .1000E+01  
9 .1000E+01 10 .1000E+01 11 .1000E+01 12 .1000E+01 13 .1000E+01  
14 .1000E+01 15 .1000E+01 16 .0000E+00  
17 .0000E+00 18 .0000E+00 19 .0000E+00 20 .0000E+00 21 .0000E+00  
22 .0000E+00 23 .0000E+00 24 .0000E+00

DAY OF WEEK = FRIDAY

1 .0000E+00 2 .0000E+00 3 .0000E+00 4 .0000E+00 5 .0000E+00  
6 .0000E+00 7 .0000E+00 8 .1000E+01  
9 .1000E+01 10 .1000E+01 11 .1000E+01 12 .1000E+01 13 .1000E+01  
14 .1000E+01 15 .1000E+01 16 .0000E+00  
17 .0000E+00 18 .0000E+00 19 .0000E+00 20 .0000E+00 21 .0000E+00  
22 .0000E+00 23 .0000E+00 24 .0000E+00

DAY OF WEEK = SATURDAY

1 .0000E+00 2 .0000E+00 3 .0000E+00 4 .0000E+00 5 .0000E+00  
6 .0000E+00 7 .0000E+00 8 .0000E+00  
9 .0000E+00 10 .0000E+00 11 .0000E+00 12 .0000E+00 13 .0000E+00  
14 .0000E+00 15 .0000E+00 16 .0000E+00  
17 .0000E+00 18 .0000E+00 19 .0000E+00 20 .0000E+00 21 .0000E+00  
22 .0000E+00 23 .0000E+00 24 .0000E+00

DAY OF WEEK = SUNDAY

1 .0000E+00 2 .0000E+00 3 .0000E+00 4 .0000E+00 5 .0000E+00  
6 .0000E+00 7 .0000E+00 8 .0000E+00  
9 .0000E+00 10 .0000E+00 11 .0000E+00 12 .0000E+00 13 .0000E+00  
14 .0000E+00 15 .0000E+00 16 .0000E+00  
17 .0000E+00 18 .0000E+00 19 .0000E+00 20 .0000E+00 21 .0000E+00  
22 .0000E+00 23 .0000E+00 24 .0000E+00

▲ \*\*\* AERMOD - VERSION 21112 \*\*\* \*\*\* C:\Lakes\AERMOD

View\CADO\_Menifee\CADO\_Menifee\_Construction\CADO\_Men \*\*\* 10/03/22

\*\*\* AERMET - VERSION 16216 \*\*\* \*\*\*

\*\*\* 12:56:01

PAGE 44

\*\*\* MODELOPTs: RegDFault CONC ELEV RURAL ADJ\_U\*

\* SOURCE EMISSION RATE SCALARS WHICH VARY DIURNALLY AND BY DAY OF WEEK (HRDOW7) \*

SOURCE ID = L0001129 ; SOURCE TYPE = VOLUME :  
HOUR SCALAR HOUR SCALAR HOUR SCALAR HOUR SCALAR HOUR SCALAR  
HOUR SCALAR HOUR SCALAR HOUR SCALAR

-----  
-----

DAY OF WEEK = MONDAY

1	.0000E+00	2	.0000E+00	3	.0000E+00	4	.0000E+00	5	.0000E+00	
6	.0000E+00	7	.0000E+00	8	.1000E+01					
	9	.1000E+01	10	.1000E+01	11	.1000E+01	12	.1000E+01	13	.1000E+01
14	.1000E+01	15	.1000E+01	16	.0000E+00					
	17	.0000E+00	18	.0000E+00	19	.0000E+00	20	.0000E+00	21	.0000E+00
22	.0000E+00	23	.0000E+00	24	.0000E+00					

DAY OF WEEK = TUESDAY

1	.0000E+00	2	.0000E+00	3	.0000E+00	4	.0000E+00	5	.0000E+00	
6	.0000E+00	7	.0000E+00	8	.1000E+01					
	9	.1000E+01	10	.1000E+01	11	.1000E+01	12	.1000E+01	13	.1000E+01
14	.1000E+01	15	.1000E+01	16	.0000E+00					
	17	.0000E+00	18	.0000E+00	19	.0000E+00	20	.0000E+00	21	.0000E+00
22	.0000E+00	23	.0000E+00	24	.0000E+00					

DAY OF WEEK = WEDNESDY

1	.0000E+00	2	.0000E+00	3	.0000E+00	4	.0000E+00	5	.0000E+00	
6	.0000E+00	7	.0000E+00	8	.1000E+01					
	9	.1000E+01	10	.1000E+01	11	.1000E+01	12	.1000E+01	13	.1000E+01
14	.1000E+01	15	.1000E+01	16	.0000E+00					
	17	.0000E+00	18	.0000E+00	19	.0000E+00	20	.0000E+00	21	.0000E+00
22	.0000E+00	23	.0000E+00	24	.0000E+00					

DAY OF WEEK = THURSDAY

1	.0000E+00	2	.0000E+00	3	.0000E+00	4	.0000E+00	5	.0000E+00	
6	.0000E+00	7	.0000E+00	8	.1000E+01					
	9	.1000E+01	10	.1000E+01	11	.1000E+01	12	.1000E+01	13	.1000E+01
14	.1000E+01	15	.1000E+01	16	.0000E+00					
	17	.0000E+00	18	.0000E+00	19	.0000E+00	20	.0000E+00	21	.0000E+00
22	.0000E+00	23	.0000E+00	24	.0000E+00					

DAY OF WEEK = FRIDAY

1	.0000E+00	2	.0000E+00	3	.0000E+00	4	.0000E+00	5	.0000E+00	
6	.0000E+00	7	.0000E+00	8	.1000E+01					
	9	.1000E+01	10	.1000E+01	11	.1000E+01	12	.1000E+01	13	.1000E+01
14	.1000E+01	15	.1000E+01	16	.0000E+00					
	17	.0000E+00	18	.0000E+00	19	.0000E+00	20	.0000E+00	21	.0000E+00
22	.0000E+00	23	.0000E+00	24	.0000E+00					

DAY OF WEEK = SATURDAY

```

1 .0000E+00  2 .0000E+00  3 .0000E+00  4 .0000E+00  5 .0000E+00
6 .0000E+00  7 .0000E+00  8 .0000E+00
9 .0000E+00 10 .0000E+00 11 .0000E+00 12 .0000E+00 13 .0000E+00
14 .0000E+00 15 .0000E+00 16 .0000E+00
17 .0000E+00 18 .0000E+00 19 .0000E+00 20 .0000E+00 21 .0000E+00
22 .0000E+00 23 .0000E+00 24 .0000E+00

```

DAY OF WEEK = SUNDAY

```

1 .0000E+00  2 .0000E+00  3 .0000E+00  4 .0000E+00  5 .0000E+00
6 .0000E+00  7 .0000E+00  8 .0000E+00
9 .0000E+00 10 .0000E+00 11 .0000E+00 12 .0000E+00 13 .0000E+00
14 .0000E+00 15 .0000E+00 16 .0000E+00
17 .0000E+00 18 .0000E+00 19 .0000E+00 20 .0000E+00 21 .0000E+00
22 .0000E+00 23 .0000E+00 24 .0000E+00

```

▲ \*\*\* AERMOD - VERSION 21112 \*\*\* \*\*\* C:\Lakes\AERMOD

View\CADO\_Menifee\CADO\_Menifee\_Construction\CADO\_Men \*\*\* 10/03/22

\*\*\* AERMET - VERSION 16216 \*\*\* \*\*\*

\*\*\* 12:56:01

PAGE 45

\*\*\* MODELOPTs: RegDFault CONC ELEV RURAL ADJ\_U\*

\* SOURCE EMISSION RATE SCALARS WHICH VARY DIURNALLY AND BY DAY OF WEEK (HRDOW7) \*

SOURCE ID = L0001130 ; SOURCE TYPE = VOLUME :

HRDOW7	SCALAR	HRDOW7	SCALAR	HRDOW7	SCALAR	HRDOW7	SCALAR	HRDOW7	SCALAR
1	.0000E+00	2	.0000E+00	3	.0000E+00	4	.0000E+00	5	.0000E+00
6	.0000E+00	7	.0000E+00	8	.1000E+01	9	.1000E+01	10	.1000E+01
11	.1000E+01	12	.1000E+01	13	.1000E+01	14	.0000E+00	15	.0000E+00
16	.0000E+00	17	.0000E+00	18	.0000E+00	19	.0000E+00	20	.0000E+00
21	.0000E+00	22	.0000E+00	23	.0000E+00	24	.0000E+00		

DAY OF WEEK = MONDAY

```

1 .0000E+00  2 .0000E+00  3 .0000E+00  4 .0000E+00  5 .0000E+00
6 .0000E+00  7 .0000E+00  8 .1000E+01
9 .1000E+01 10 .1000E+01 11 .1000E+01 12 .1000E+01 13 .1000E+01
14 .1000E+01 15 .1000E+01 16 .0000E+00
17 .0000E+00 18 .0000E+00 19 .0000E+00 20 .0000E+00 21 .0000E+00
22 .0000E+00 23 .0000E+00 24 .0000E+00

```

DAY OF WEEK = TUESDAY

```

1 .0000E+00  2 .0000E+00  3 .0000E+00  4 .0000E+00  5 .0000E+00
6 .0000E+00  7 .0000E+00  8 .1000E+01
9 .1000E+01 10 .1000E+01 11 .1000E+01 12 .1000E+01 13 .1000E+01
14 .1000E+01 15 .1000E+01 16 .0000E+00
17 .0000E+00 18 .0000E+00 19 .0000E+00 20 .0000E+00 21 .0000E+00
22 .0000E+00 23 .0000E+00 24 .0000E+00

```

DAY OF WEEK = WEDNESDY

```

1 .0000E+00  2 .0000E+00  3 .0000E+00  4 .0000E+00  5 .0000E+00
6 .0000E+00  7 .0000E+00  8 .1000E+01
9 .1000E+01 10 .1000E+01 11 .1000E+01 12 .1000E+01 13 .1000E+01
14 .1000E+01 15 .1000E+01 16 .0000E+00
17 .0000E+00 18 .0000E+00 19 .0000E+00 20 .0000E+00 21 .0000E+00

```

22 .0000E+00 23 .0000E+00 24 .0000E+00

DAY OF WEEK = THURSDAY

1 .0000E+00 2 .0000E+00 3 .0000E+00 4 .0000E+00 5 .0000E+00  
6 .0000E+00 7 .0000E+00 8 .1000E+01  
9 .1000E+01 10 .1000E+01 11 .1000E+01 12 .1000E+01 13 .1000E+01  
14 .1000E+01 15 .1000E+01 16 .0000E+00  
17 .0000E+00 18 .0000E+00 19 .0000E+00 20 .0000E+00 21 .0000E+00  
22 .0000E+00 23 .0000E+00 24 .0000E+00

DAY OF WEEK = FRIDAY

1 .0000E+00 2 .0000E+00 3 .0000E+00 4 .0000E+00 5 .0000E+00  
6 .0000E+00 7 .0000E+00 8 .1000E+01  
9 .1000E+01 10 .1000E+01 11 .1000E+01 12 .1000E+01 13 .1000E+01  
14 .1000E+01 15 .1000E+01 16 .0000E+00  
17 .0000E+00 18 .0000E+00 19 .0000E+00 20 .0000E+00 21 .0000E+00  
22 .0000E+00 23 .0000E+00 24 .0000E+00

DAY OF WEEK = SATURDAY

1 .0000E+00 2 .0000E+00 3 .0000E+00 4 .0000E+00 5 .0000E+00  
6 .0000E+00 7 .0000E+00 8 .0000E+00  
9 .0000E+00 10 .0000E+00 11 .0000E+00 12 .0000E+00 13 .0000E+00  
14 .0000E+00 15 .0000E+00 16 .0000E+00  
17 .0000E+00 18 .0000E+00 19 .0000E+00 20 .0000E+00 21 .0000E+00  
22 .0000E+00 23 .0000E+00 24 .0000E+00

DAY OF WEEK = SUNDAY

1 .0000E+00 2 .0000E+00 3 .0000E+00 4 .0000E+00 5 .0000E+00  
6 .0000E+00 7 .0000E+00 8 .0000E+00  
9 .0000E+00 10 .0000E+00 11 .0000E+00 12 .0000E+00 13 .0000E+00  
14 .0000E+00 15 .0000E+00 16 .0000E+00  
17 .0000E+00 18 .0000E+00 19 .0000E+00 20 .0000E+00 21 .0000E+00  
22 .0000E+00 23 .0000E+00 24 .0000E+00

\*\*\* AERMOD - VERSION 21112 \*\*\* C:\Lakes\AERMOD  
View\CADO\_Menifee\CADO\_Menifee\_Construction\CADO\_Men \*\*\* 10/03/22  
\*\*\* AERMET - VERSION 16216 \*\*\*  
\*\*\* 12:56:01

PAGE 46

\*\*\* MODELOPTs: RegDFault CONC ELEV RURAL ADJ\_U\*

\* SOURCE EMISSION RATE SCALARS WHICH VARY DIURNALLY AND BY DAY OF WEEK (HRDOW7) \*

SOURCE ID = L0001131 ; SOURCE TYPE = VOLUME :  
HOUR SCALAR HOUR SCALAR HOUR SCALAR HOUR SCALAR HOUR SCALAR  
HOUR SCALAR HOUR SCALAR HOUR SCALAR  
-----

DAY OF WEEK = MONDAY

1 .0000E+00 2 .0000E+00 3 .0000E+00 4 .0000E+00 5 .0000E+00  
6 .0000E+00 7 .0000E+00 8 .1000E+01  
9 .1000E+01 10 .1000E+01 11 .1000E+01 12 .1000E+01 13 .1000E+01

14 .1000E+01 15 .1000E+01 16 .0000E+00  
17 .0000E+00 18 .0000E+00 19 .0000E+00 20 .0000E+00 21 .0000E+00  
22 .0000E+00 23 .0000E+00 24 .0000E+00

DAY OF WEEK = TUESDAY

1 .0000E+00 2 .0000E+00 3 .0000E+00 4 .0000E+00 5 .0000E+00  
6 .0000E+00 7 .0000E+00 8 .1000E+01  
9 .1000E+01 10 .1000E+01 11 .1000E+01 12 .1000E+01 13 .1000E+01  
14 .1000E+01 15 .1000E+01 16 .0000E+00  
17 .0000E+00 18 .0000E+00 19 .0000E+00 20 .0000E+00 21 .0000E+00  
22 .0000E+00 23 .0000E+00 24 .0000E+00

DAY OF WEEK = WEDNESDY

1 .0000E+00 2 .0000E+00 3 .0000E+00 4 .0000E+00 5 .0000E+00  
6 .0000E+00 7 .0000E+00 8 .1000E+01  
9 .1000E+01 10 .1000E+01 11 .1000E+01 12 .1000E+01 13 .1000E+01  
14 .1000E+01 15 .1000E+01 16 .0000E+00  
17 .0000E+00 18 .0000E+00 19 .0000E+00 20 .0000E+00 21 .0000E+00  
22 .0000E+00 23 .0000E+00 24 .0000E+00

DAY OF WEEK = THURSDAY

1 .0000E+00 2 .0000E+00 3 .0000E+00 4 .0000E+00 5 .0000E+00  
6 .0000E+00 7 .0000E+00 8 .1000E+01  
9 .1000E+01 10 .1000E+01 11 .1000E+01 12 .1000E+01 13 .1000E+01  
14 .1000E+01 15 .1000E+01 16 .0000E+00  
17 .0000E+00 18 .0000E+00 19 .0000E+00 20 .0000E+00 21 .0000E+00  
22 .0000E+00 23 .0000E+00 24 .0000E+00

DAY OF WEEK = FRIDAY

1 .0000E+00 2 .0000E+00 3 .0000E+00 4 .0000E+00 5 .0000E+00  
6 .0000E+00 7 .0000E+00 8 .1000E+01  
9 .1000E+01 10 .1000E+01 11 .1000E+01 12 .1000E+01 13 .1000E+01  
14 .1000E+01 15 .1000E+01 16 .0000E+00  
17 .0000E+00 18 .0000E+00 19 .0000E+00 20 .0000E+00 21 .0000E+00  
22 .0000E+00 23 .0000E+00 24 .0000E+00

DAY OF WEEK = SATURDAY

1 .0000E+00 2 .0000E+00 3 .0000E+00 4 .0000E+00 5 .0000E+00  
6 .0000E+00 7 .0000E+00 8 .0000E+00  
9 .0000E+00 10 .0000E+00 11 .0000E+00 12 .0000E+00 13 .0000E+00  
14 .0000E+00 15 .0000E+00 16 .0000E+00  
17 .0000E+00 18 .0000E+00 19 .0000E+00 20 .0000E+00 21 .0000E+00  
22 .0000E+00 23 .0000E+00 24 .0000E+00

DAY OF WEEK = SUNDAY

1 .0000E+00 2 .0000E+00 3 .0000E+00 4 .0000E+00 5 .0000E+00  
6 .0000E+00 7 .0000E+00 8 .0000E+00  
9 .0000E+00 10 .0000E+00 11 .0000E+00 12 .0000E+00 13 .0000E+00  
14 .0000E+00 15 .0000E+00 16 .0000E+00  
17 .0000E+00 18 .0000E+00 19 .0000E+00 20 .0000E+00 21 .0000E+00  
22 .0000E+00 23 .0000E+00 24 .0000E+00

▲ \*\*\* AERMOD - VERSION 21112 \*\*\* \*\*\* C:\Lakes\AERMOD

View\CADO\_Menifee\CADO\_Menifee\_Construction\CADO\_Men \*\*\* 10/03/22

\*\*\* AERMET - VERSION 16216 \*\*\* \*\*\*

\*\*\* 12:56:01

\*\*\* MODELOPTs: RegDFAULT CONC ELEV RURAL ADJ\_U\*

\* SOURCE EMISSION RATE SCALARS WHICH VARY DIURNALLY AND BY DAY OF WEEK (HRDOW7) \*

SOURCE ID = L0001132 ; SOURCE TYPE = VOLUME :
HOUR SCALAR HOUR SCALAR HOUR SCALAR HOUR SCALAR HOUR SCALAR
HOUR SCALAR HOUR SCALAR HOUR SCALAR
-----

DAY OF WEEK = MONDAY

1 .0000E+00 2 .0000E+00 3 .0000E+00 4 .0000E+00 5 .0000E+00
6 .0000E+00 7 .0000E+00 8 .1000E+01
9 .1000E+01 10 .1000E+01 11 .1000E+01 12 .1000E+01 13 .1000E+01
14 .1000E+01 15 .1000E+01 16 .0000E+00
17 .0000E+00 18 .0000E+00 19 .0000E+00 20 .0000E+00 21 .0000E+00
22 .0000E+00 23 .0000E+00 24 .0000E+00

DAY OF WEEK = TUESDAY

1 .0000E+00 2 .0000E+00 3 .0000E+00 4 .0000E+00 5 .0000E+00
6 .0000E+00 7 .0000E+00 8 .1000E+01
9 .1000E+01 10 .1000E+01 11 .1000E+01 12 .1000E+01 13 .1000E+01
14 .1000E+01 15 .1000E+01 16 .0000E+00
17 .0000E+00 18 .0000E+00 19 .0000E+00 20 .0000E+00 21 .0000E+00
22 .0000E+00 23 .0000E+00 24 .0000E+00

DAY OF WEEK = WEDNESDY

1 .0000E+00 2 .0000E+00 3 .0000E+00 4 .0000E+00 5 .0000E+00
6 .0000E+00 7 .0000E+00 8 .1000E+01
9 .1000E+01 10 .1000E+01 11 .1000E+01 12 .1000E+01 13 .1000E+01
14 .1000E+01 15 .1000E+01 16 .0000E+00
17 .0000E+00 18 .0000E+00 19 .0000E+00 20 .0000E+00 21 .0000E+00
22 .0000E+00 23 .0000E+00 24 .0000E+00

DAY OF WEEK = THURSDAY

1 .0000E+00 2 .0000E+00 3 .0000E+00 4 .0000E+00 5 .0000E+00
6 .0000E+00 7 .0000E+00 8 .1000E+01
9 .1000E+01 10 .1000E+01 11 .1000E+01 12 .1000E+01 13 .1000E+01
14 .1000E+01 15 .1000E+01 16 .0000E+00
17 .0000E+00 18 .0000E+00 19 .0000E+00 20 .0000E+00 21 .0000E+00
22 .0000E+00 23 .0000E+00 24 .0000E+00

DAY OF WEEK = FRIDAY

1 .0000E+00 2 .0000E+00 3 .0000E+00 4 .0000E+00 5 .0000E+00
6 .0000E+00 7 .0000E+00 8 .1000E+01
9 .1000E+01 10 .1000E+01 11 .1000E+01 12 .1000E+01 13 .1000E+01
14 .1000E+01 15 .1000E+01 16 .0000E+00
17 .0000E+00 18 .0000E+00 19 .0000E+00 20 .0000E+00 21 .0000E+00
22 .0000E+00 23 .0000E+00 24 .0000E+00

DAY OF WEEK = SATURDAY

1 .0000E+00 2 .0000E+00 3 .0000E+00 4 .0000E+00 5 .0000E+00

6 .0000E+00 7 .0000E+00 8 .0000E+00  
 9 .0000E+00 10 .0000E+00 11 .0000E+00 12 .0000E+00 13 .0000E+00  
 14 .0000E+00 15 .0000E+00 16 .0000E+00  
 17 .0000E+00 18 .0000E+00 19 .0000E+00 20 .0000E+00 21 .0000E+00  
 22 .0000E+00 23 .0000E+00 24 .0000E+00

DAY OF WEEK = SUNDAY

1 .0000E+00 2 .0000E+00 3 .0000E+00 4 .0000E+00 5 .0000E+00  
 6 .0000E+00 7 .0000E+00 8 .0000E+00  
 9 .0000E+00 10 .0000E+00 11 .0000E+00 12 .0000E+00 13 .0000E+00  
 14 .0000E+00 15 .0000E+00 16 .0000E+00  
 17 .0000E+00 18 .0000E+00 19 .0000E+00 20 .0000E+00 21 .0000E+00  
 22 .0000E+00 23 .0000E+00 24 .0000E+00

▲ \*\*\* AERMOD - VERSION 21112 \*\*\* \*\*\* C:\Lakes\AERMOD

View\CADO\_Menifee\CADO\_Menifee\_Construction\CADO\_Men \*\*\* 10/03/22

\*\*\* AERMET - VERSION 16216 \*\*\* \*\*\*

\*\*\* 12:56:01

PAGE 48

\*\*\* MODELOPTs: RegDFAULT CONC ELEV RURAL ADJ\_U\*

\* SOURCE EMISSION RATE SCALARS WHICH VARY DIURNALLY AND BY DAY OF WEEK (HRDOW7) \*

SOURCE ID = L0001133 ; SOURCE TYPE = VOLUME :

HOUR	SCALAR	HOUR	SCALAR	HOUR	SCALAR	HOUR	SCALAR	HOUR	SCALAR
1	.0000E+00	2	.0000E+00	3	.0000E+00	4	.0000E+00	5	.0000E+00
6	.0000E+00	7	.0000E+00	8	.1000E+01	9	.1000E+01	10	.1000E+01
11	.1000E+01	12	.1000E+01	13	.1000E+01	14	.0000E+00	15	.0000E+00
16	.0000E+00	17	.0000E+00	18	.0000E+00	19	.0000E+00	20	.0000E+00
21	.0000E+00	22	.0000E+00	23	.0000E+00	24	.0000E+00		

DAY OF WEEK = MONDAY

1 .0000E+00 2 .0000E+00 3 .0000E+00 4 .0000E+00 5 .0000E+00  
 6 .0000E+00 7 .0000E+00 8 .1000E+01  
 9 .1000E+01 10 .1000E+01 11 .1000E+01 12 .1000E+01 13 .1000E+01  
 14 .1000E+01 15 .1000E+01 16 .0000E+00  
 17 .0000E+00 18 .0000E+00 19 .0000E+00 20 .0000E+00 21 .0000E+00  
 22 .0000E+00 23 .0000E+00 24 .0000E+00

DAY OF WEEK = TUESDAY

1 .0000E+00 2 .0000E+00 3 .0000E+00 4 .0000E+00 5 .0000E+00  
 6 .0000E+00 7 .0000E+00 8 .1000E+01  
 9 .1000E+01 10 .1000E+01 11 .1000E+01 12 .1000E+01 13 .1000E+01  
 14 .1000E+01 15 .1000E+01 16 .0000E+00  
 17 .0000E+00 18 .0000E+00 19 .0000E+00 20 .0000E+00 21 .0000E+00  
 22 .0000E+00 23 .0000E+00 24 .0000E+00

DAY OF WEEK = WEDNESDY

1 .0000E+00 2 .0000E+00 3 .0000E+00 4 .0000E+00 5 .0000E+00  
 6 .0000E+00 7 .0000E+00 8 .1000E+01  
 9 .1000E+01 10 .1000E+01 11 .1000E+01 12 .1000E+01 13 .1000E+01  
 14 .1000E+01 15 .1000E+01 16 .0000E+00  
 17 .0000E+00 18 .0000E+00 19 .0000E+00 20 .0000E+00 21 .0000E+00  
 22 .0000E+00 23 .0000E+00 24 .0000E+00

DAY OF WEEK = THURSDAY

1	.0000E+00	2	.0000E+00	3	.0000E+00	4	.0000E+00	5	.0000E+00	
6	.0000E+00	7	.0000E+00	8	.1000E+01					
	9	.1000E+01	10	.1000E+01	11	.1000E+01	12	.1000E+01	13	.1000E+01
14	.1000E+01	15	.1000E+01	16	.0000E+00					
	17	.0000E+00	18	.0000E+00	19	.0000E+00	20	.0000E+00	21	.0000E+00
22	.0000E+00	23	.0000E+00	24	.0000E+00					

DAY OF WEEK = FRIDAY

1	.0000E+00	2	.0000E+00	3	.0000E+00	4	.0000E+00	5	.0000E+00	
6	.0000E+00	7	.0000E+00	8	.1000E+01					
	9	.1000E+01	10	.1000E+01	11	.1000E+01	12	.1000E+01	13	.1000E+01
14	.1000E+01	15	.1000E+01	16	.0000E+00					
	17	.0000E+00	18	.0000E+00	19	.0000E+00	20	.0000E+00	21	.0000E+00
22	.0000E+00	23	.0000E+00	24	.0000E+00					

DAY OF WEEK = SATURDAY

1	.0000E+00	2	.0000E+00	3	.0000E+00	4	.0000E+00	5	.0000E+00	
6	.0000E+00	7	.0000E+00	8	.0000E+00					
	9	.0000E+00	10	.0000E+00	11	.0000E+00	12	.0000E+00	13	.0000E+00
14	.0000E+00	15	.0000E+00	16	.0000E+00					
	17	.0000E+00	18	.0000E+00	19	.0000E+00	20	.0000E+00	21	.0000E+00
22	.0000E+00	23	.0000E+00	24	.0000E+00					

DAY OF WEEK = SUNDAY

1	.0000E+00	2	.0000E+00	3	.0000E+00	4	.0000E+00	5	.0000E+00	
6	.0000E+00	7	.0000E+00	8	.0000E+00					
	9	.0000E+00	10	.0000E+00	11	.0000E+00	12	.0000E+00	13	.0000E+00
14	.0000E+00	15	.0000E+00	16	.0000E+00					
	17	.0000E+00	18	.0000E+00	19	.0000E+00	20	.0000E+00	21	.0000E+00
22	.0000E+00	23	.0000E+00	24	.0000E+00					

\*\*\* AERMOD - VERSION 21112 \*\*\*      \*\*\* C:\Lakes\AERMOD  
 View\CADO\_Menifee\CADO\_Menifee\_Construction\CADO\_Men \*\*\*      10/03/22  
 \*\*\* AERMET - VERSION 16216 \*\*\*      \*\*\*  
                                  \*\*\*      12:56:01

PAGE 49

\*\*\* MODELOPTs:    RegDFault    CONC    ELEV    RURAL    ADJ\_U\*

\* SOURCE EMISSION RATE SCALARS WHICH VARY DIURNALLY AND BY DAY OF WEEK (HRDOW7) \*

SOURCE ID = L0001134      ; SOURCE TYPE = VOLUME      :  
 HOUR    SCALAR    HOUR    SCALAR    HOUR    SCALAR    HOUR    SCALAR    HOUR    SCALAR  
 HOUR    SCALAR    HOUR    SCALAR    HOUR    SCALAR

DAY OF WEEK = MONDAY

1	.0000E+00	2	.0000E+00	3	.0000E+00	4	.0000E+00	5	.0000E+00	
6	.0000E+00	7	.0000E+00	8	.1000E+01					
	9	.1000E+01	10	.1000E+01	11	.1000E+01	12	.1000E+01	13	.1000E+01
14	.1000E+01	15	.1000E+01	16	.0000E+00					



17 .0000E+00 18 .0000E+00 19 .0000E+00 20 .0000E+00 21 .0000E+00  
22 .0000E+00 23 .0000E+00 24 .0000E+00

DAY OF WEEK = TUESDAY

1 .0000E+00 2 .0000E+00 3 .0000E+00 4 .0000E+00 5 .0000E+00  
6 .0000E+00 7 .0000E+00 8 .1000E+01  
9 .1000E+01 10 .1000E+01 11 .1000E+01 12 .1000E+01 13 .1000E+01  
14 .1000E+01 15 .1000E+01 16 .0000E+00  
17 .0000E+00 18 .0000E+00 19 .0000E+00 20 .0000E+00 21 .0000E+00  
22 .0000E+00 23 .0000E+00 24 .0000E+00

DAY OF WEEK = WEDNESDY

1 .0000E+00 2 .0000E+00 3 .0000E+00 4 .0000E+00 5 .0000E+00  
6 .0000E+00 7 .0000E+00 8 .1000E+01  
9 .1000E+01 10 .1000E+01 11 .1000E+01 12 .1000E+01 13 .1000E+01  
14 .1000E+01 15 .1000E+01 16 .0000E+00  
17 .0000E+00 18 .0000E+00 19 .0000E+00 20 .0000E+00 21 .0000E+00  
22 .0000E+00 23 .0000E+00 24 .0000E+00

DAY OF WEEK = THURSDAY

1 .0000E+00 2 .0000E+00 3 .0000E+00 4 .0000E+00 5 .0000E+00  
6 .0000E+00 7 .0000E+00 8 .1000E+01  
9 .1000E+01 10 .1000E+01 11 .1000E+01 12 .1000E+01 13 .1000E+01  
14 .1000E+01 15 .1000E+01 16 .0000E+00  
17 .0000E+00 18 .0000E+00 19 .0000E+00 20 .0000E+00 21 .0000E+00  
22 .0000E+00 23 .0000E+00 24 .0000E+00

DAY OF WEEK = FRIDAY

1 .0000E+00 2 .0000E+00 3 .0000E+00 4 .0000E+00 5 .0000E+00  
6 .0000E+00 7 .0000E+00 8 .1000E+01  
9 .1000E+01 10 .1000E+01 11 .1000E+01 12 .1000E+01 13 .1000E+01  
14 .1000E+01 15 .1000E+01 16 .0000E+00  
17 .0000E+00 18 .0000E+00 19 .0000E+00 20 .0000E+00 21 .0000E+00  
22 .0000E+00 23 .0000E+00 24 .0000E+00

DAY OF WEEK = SATURDAY

1 .0000E+00 2 .0000E+00 3 .0000E+00 4 .0000E+00 5 .0000E+00  
6 .0000E+00 7 .0000E+00 8 .0000E+00  
9 .0000E+00 10 .0000E+00 11 .0000E+00 12 .0000E+00 13 .0000E+00  
14 .0000E+00 15 .0000E+00 16 .0000E+00  
17 .0000E+00 18 .0000E+00 19 .0000E+00 20 .0000E+00 21 .0000E+00  
22 .0000E+00 23 .0000E+00 24 .0000E+00

DAY OF WEEK = SUNDAY

1 .0000E+00 2 .0000E+00 3 .0000E+00 4 .0000E+00 5 .0000E+00  
6 .0000E+00 7 .0000E+00 8 .0000E+00  
9 .0000E+00 10 .0000E+00 11 .0000E+00 12 .0000E+00 13 .0000E+00  
14 .0000E+00 15 .0000E+00 16 .0000E+00  
17 .0000E+00 18 .0000E+00 19 .0000E+00 20 .0000E+00 21 .0000E+00  
22 .0000E+00 23 .0000E+00 24 .0000E+00

▲ \*\*\* AERMOD - VERSION 21112 \*\*\* \*\*\* C:\Lakes\AERMOD

View\CADO\_Menifee\CADO\_Menifee\_Construction\CADO\_Men \*\*\* 10/03/22

\*\*\* AERMET - VERSION 16216 \*\*\* \*\*\*

\*\*\* 12:56:01

\*\*\* MODELOPTs: RegDFAULT CONC ELEV RURAL ADJ\_U\*

\* SOURCE EMISSION RATE SCALARS WHICH VARY DIURNALLY AND BY DAY OF WEEK (HRDOW7) \*

SOURCE ID = L0001135 ; SOURCE TYPE = VOLUME :
HOUR SCALAR HOUR SCALAR HOUR SCALAR HOUR SCALAR HOUR SCALAR
HOUR SCALAR HOUR SCALAR HOUR SCALAR
-----

DAY OF WEEK = MONDAY

1 .0000E+00 2 .0000E+00 3 .0000E+00 4 .0000E+00 5 .0000E+00
6 .0000E+00 7 .0000E+00 8 .1000E+01
9 .1000E+01 10 .1000E+01 11 .1000E+01 12 .1000E+01 13 .1000E+01
14 .1000E+01 15 .1000E+01 16 .0000E+00
17 .0000E+00 18 .0000E+00 19 .0000E+00 20 .0000E+00 21 .0000E+00
22 .0000E+00 23 .0000E+00 24 .0000E+00

DAY OF WEEK = TUESDAY

1 .0000E+00 2 .0000E+00 3 .0000E+00 4 .0000E+00 5 .0000E+00
6 .0000E+00 7 .0000E+00 8 .1000E+01
9 .1000E+01 10 .1000E+01 11 .1000E+01 12 .1000E+01 13 .1000E+01
14 .1000E+01 15 .1000E+01 16 .0000E+00
17 .0000E+00 18 .0000E+00 19 .0000E+00 20 .0000E+00 21 .0000E+00
22 .0000E+00 23 .0000E+00 24 .0000E+00

DAY OF WEEK = WEDNESDY

1 .0000E+00 2 .0000E+00 3 .0000E+00 4 .0000E+00 5 .0000E+00
6 .0000E+00 7 .0000E+00 8 .1000E+01
9 .1000E+01 10 .1000E+01 11 .1000E+01 12 .1000E+01 13 .1000E+01
14 .1000E+01 15 .1000E+01 16 .0000E+00
17 .0000E+00 18 .0000E+00 19 .0000E+00 20 .0000E+00 21 .0000E+00
22 .0000E+00 23 .0000E+00 24 .0000E+00

DAY OF WEEK = THURSDAY

1 .0000E+00 2 .0000E+00 3 .0000E+00 4 .0000E+00 5 .0000E+00
6 .0000E+00 7 .0000E+00 8 .1000E+01
9 .1000E+01 10 .1000E+01 11 .1000E+01 12 .1000E+01 13 .1000E+01
14 .1000E+01 15 .1000E+01 16 .0000E+00
17 .0000E+00 18 .0000E+00 19 .0000E+00 20 .0000E+00 21 .0000E+00
22 .0000E+00 23 .0000E+00 24 .0000E+00

DAY OF WEEK = FRIDAY

1 .0000E+00 2 .0000E+00 3 .0000E+00 4 .0000E+00 5 .0000E+00
6 .0000E+00 7 .0000E+00 8 .1000E+01
9 .1000E+01 10 .1000E+01 11 .1000E+01 12 .1000E+01 13 .1000E+01
14 .1000E+01 15 .1000E+01 16 .0000E+00
17 .0000E+00 18 .0000E+00 19 .0000E+00 20 .0000E+00 21 .0000E+00
22 .0000E+00 23 .0000E+00 24 .0000E+00

DAY OF WEEK = SATURDAY

1 .0000E+00 2 .0000E+00 3 .0000E+00 4 .0000E+00 5 .0000E+00
6 .0000E+00 7 .0000E+00 8 .0000E+00

9 .0000E+00 10 .0000E+00 11 .0000E+00 12 .0000E+00 13 .0000E+00  
 14 .0000E+00 15 .0000E+00 16 .0000E+00  
 17 .0000E+00 18 .0000E+00 19 .0000E+00 20 .0000E+00 21 .0000E+00  
 22 .0000E+00 23 .0000E+00 24 .0000E+00

DAY OF WEEK = SUNDAY

1 .0000E+00 2 .0000E+00 3 .0000E+00 4 .0000E+00 5 .0000E+00  
 6 .0000E+00 7 .0000E+00 8 .0000E+00  
 9 .0000E+00 10 .0000E+00 11 .0000E+00 12 .0000E+00 13 .0000E+00  
 14 .0000E+00 15 .0000E+00 16 .0000E+00  
 17 .0000E+00 18 .0000E+00 19 .0000E+00 20 .0000E+00 21 .0000E+00  
 22 .0000E+00 23 .0000E+00 24 .0000E+00

▲ \*\*\* AERMOD - VERSION 21112 \*\*\* \*\*\* C:\Lakes\AERMOD  
 View\CADO\_Menifee\CADO\_Menifee\_Construction\CADO\_Men \*\*\* 10/03/22  
 \*\*\* AERMET - VERSION 16216 \*\*\* \*\*\*  
 \*\*\* 12:56:01

PAGE 51

\*\*\* MODELOPTs: RegDFAULT CONC ELEV RURAL ADJ\_U\*

\* SOURCE EMISSION RATE SCALARS WHICH VARY DIURNALLY AND BY DAY OF WEEK (HRDOW7) \*

SOURCE ID = L0001136 ; SOURCE TYPE = VOLUME :  
 HOUR SCALAR HOUR SCALAR HOUR SCALAR HOUR SCALAR HOUR SCALAR  
 HOUR SCALAR HOUR SCALAR HOUR SCALAR

-----  
 -----

DAY OF WEEK = MONDAY

1 .0000E+00 2 .0000E+00 3 .0000E+00 4 .0000E+00 5 .0000E+00  
 6 .0000E+00 7 .0000E+00 8 .1000E+01  
 9 .1000E+01 10 .1000E+01 11 .1000E+01 12 .1000E+01 13 .1000E+01  
 14 .1000E+01 15 .1000E+01 16 .0000E+00  
 17 .0000E+00 18 .0000E+00 19 .0000E+00 20 .0000E+00 21 .0000E+00  
 22 .0000E+00 23 .0000E+00 24 .0000E+00

DAY OF WEEK = TUESDAY

1 .0000E+00 2 .0000E+00 3 .0000E+00 4 .0000E+00 5 .0000E+00  
 6 .0000E+00 7 .0000E+00 8 .1000E+01  
 9 .1000E+01 10 .1000E+01 11 .1000E+01 12 .1000E+01 13 .1000E+01  
 14 .1000E+01 15 .1000E+01 16 .0000E+00  
 17 .0000E+00 18 .0000E+00 19 .0000E+00 20 .0000E+00 21 .0000E+00  
 22 .0000E+00 23 .0000E+00 24 .0000E+00

DAY OF WEEK = WEDNESDY

1 .0000E+00 2 .0000E+00 3 .0000E+00 4 .0000E+00 5 .0000E+00  
 6 .0000E+00 7 .0000E+00 8 .1000E+01  
 9 .1000E+01 10 .1000E+01 11 .1000E+01 12 .1000E+01 13 .1000E+01  
 14 .1000E+01 15 .1000E+01 16 .0000E+00  
 17 .0000E+00 18 .0000E+00 19 .0000E+00 20 .0000E+00 21 .0000E+00  
 22 .0000E+00 23 .0000E+00 24 .0000E+00

DAY OF WEEK = THURSDAY

```

1 .0000E+00 2 .0000E+00 3 .0000E+00 4 .0000E+00 5 .0000E+00
6 .0000E+00 7 .0000E+00 8 .1000E+01
9 .1000E+01 10 .1000E+01 11 .1000E+01 12 .1000E+01 13 .1000E+01
14 .1000E+01 15 .1000E+01 16 .0000E+00
17 .0000E+00 18 .0000E+00 19 .0000E+00 20 .0000E+00 21 .0000E+00
22 .0000E+00 23 .0000E+00 24 .0000E+00

```

DAY OF WEEK = FRIDAY

```

1 .0000E+00 2 .0000E+00 3 .0000E+00 4 .0000E+00 5 .0000E+00
6 .0000E+00 7 .0000E+00 8 .1000E+01
9 .1000E+01 10 .1000E+01 11 .1000E+01 12 .1000E+01 13 .1000E+01
14 .1000E+01 15 .1000E+01 16 .0000E+00
17 .0000E+00 18 .0000E+00 19 .0000E+00 20 .0000E+00 21 .0000E+00
22 .0000E+00 23 .0000E+00 24 .0000E+00

```

DAY OF WEEK = SATURDAY

```

1 .0000E+00 2 .0000E+00 3 .0000E+00 4 .0000E+00 5 .0000E+00
6 .0000E+00 7 .0000E+00 8 .0000E+00
9 .0000E+00 10 .0000E+00 11 .0000E+00 12 .0000E+00 13 .0000E+00
14 .0000E+00 15 .0000E+00 16 .0000E+00
17 .0000E+00 18 .0000E+00 19 .0000E+00 20 .0000E+00 21 .0000E+00
22 .0000E+00 23 .0000E+00 24 .0000E+00

```

DAY OF WEEK = SUNDAY

```

1 .0000E+00 2 .0000E+00 3 .0000E+00 4 .0000E+00 5 .0000E+00
6 .0000E+00 7 .0000E+00 8 .0000E+00
9 .0000E+00 10 .0000E+00 11 .0000E+00 12 .0000E+00 13 .0000E+00
14 .0000E+00 15 .0000E+00 16 .0000E+00
17 .0000E+00 18 .0000E+00 19 .0000E+00 20 .0000E+00 21 .0000E+00
22 .0000E+00 23 .0000E+00 24 .0000E+00

```

```

*** AERMOD - VERSION 21112 *** *** C:\Lakes\AERMOD
View\CADO_Menifee\CADO_Menifee_Construction\CADO_Men *** 10/03/22
*** AERMET - VERSION 16216 *** ***
*** 12:56:01

```

PAGE 52

\*\*\* MODELOPTs: RegDEFAULT CONC ELEV RURAL ADJ\_U\*

\* SOURCE EMISSION RATE SCALARS WHICH VARY DIURNALLY AND BY DAY OF WEEK (HRDOW7) \*

```

SOURCE ID = L0001137 ; SOURCE TYPE = VOLUME :
  HOUR SCALAR HOUR SCALAR HOUR SCALAR HOUR SCALAR HOUR SCALAR
  HOUR SCALAR HOUR SCALAR HOUR SCALAR

```

DAY OF WEEK = MONDAY

```

1 .0000E+00 2 .0000E+00 3 .0000E+00 4 .0000E+00 5 .0000E+00
6 .0000E+00 7 .0000E+00 8 .1000E+01
9 .1000E+01 10 .1000E+01 11 .1000E+01 12 .1000E+01 13 .1000E+01
14 .1000E+01 15 .1000E+01 16 .0000E+00
17 .0000E+00 18 .0000E+00 19 .0000E+00 20 .0000E+00 21 .0000E+00

```

22 .0000E+00 23 .0000E+00 24 .0000E+00

DAY OF WEEK = TUESDAY

1 .0000E+00 2 .0000E+00 3 .0000E+00 4 .0000E+00 5 .0000E+00  
6 .0000E+00 7 .0000E+00 8 .1000E+01  
9 .1000E+01 10 .1000E+01 11 .1000E+01 12 .1000E+01 13 .1000E+01  
14 .1000E+01 15 .1000E+01 16 .0000E+00  
17 .0000E+00 18 .0000E+00 19 .0000E+00 20 .0000E+00 21 .0000E+00  
22 .0000E+00 23 .0000E+00 24 .0000E+00

DAY OF WEEK = WEDNESDY

1 .0000E+00 2 .0000E+00 3 .0000E+00 4 .0000E+00 5 .0000E+00  
6 .0000E+00 7 .0000E+00 8 .1000E+01  
9 .1000E+01 10 .1000E+01 11 .1000E+01 12 .1000E+01 13 .1000E+01  
14 .1000E+01 15 .1000E+01 16 .0000E+00  
17 .0000E+00 18 .0000E+00 19 .0000E+00 20 .0000E+00 21 .0000E+00  
22 .0000E+00 23 .0000E+00 24 .0000E+00

DAY OF WEEK = THURSDAY

1 .0000E+00 2 .0000E+00 3 .0000E+00 4 .0000E+00 5 .0000E+00  
6 .0000E+00 7 .0000E+00 8 .1000E+01  
9 .1000E+01 10 .1000E+01 11 .1000E+01 12 .1000E+01 13 .1000E+01  
14 .1000E+01 15 .1000E+01 16 .0000E+00  
17 .0000E+00 18 .0000E+00 19 .0000E+00 20 .0000E+00 21 .0000E+00  
22 .0000E+00 23 .0000E+00 24 .0000E+00

DAY OF WEEK = FRIDAY

1 .0000E+00 2 .0000E+00 3 .0000E+00 4 .0000E+00 5 .0000E+00  
6 .0000E+00 7 .0000E+00 8 .1000E+01  
9 .1000E+01 10 .1000E+01 11 .1000E+01 12 .1000E+01 13 .1000E+01  
14 .1000E+01 15 .1000E+01 16 .0000E+00  
17 .0000E+00 18 .0000E+00 19 .0000E+00 20 .0000E+00 21 .0000E+00  
22 .0000E+00 23 .0000E+00 24 .0000E+00

DAY OF WEEK = SATURDAY

1 .0000E+00 2 .0000E+00 3 .0000E+00 4 .0000E+00 5 .0000E+00  
6 .0000E+00 7 .0000E+00 8 .0000E+00  
9 .0000E+00 10 .0000E+00 11 .0000E+00 12 .0000E+00 13 .0000E+00  
14 .0000E+00 15 .0000E+00 16 .0000E+00  
17 .0000E+00 18 .0000E+00 19 .0000E+00 20 .0000E+00 21 .0000E+00  
22 .0000E+00 23 .0000E+00 24 .0000E+00

DAY OF WEEK = SUNDAY

1 .0000E+00 2 .0000E+00 3 .0000E+00 4 .0000E+00 5 .0000E+00  
6 .0000E+00 7 .0000E+00 8 .0000E+00  
9 .0000E+00 10 .0000E+00 11 .0000E+00 12 .0000E+00 13 .0000E+00  
14 .0000E+00 15 .0000E+00 16 .0000E+00  
17 .0000E+00 18 .0000E+00 19 .0000E+00 20 .0000E+00 21 .0000E+00  
22 .0000E+00 23 .0000E+00 24 .0000E+00

▲ \*\*\* AERMOD - VERSION 21112 \*\*\* \*\*\* C:\Lakes\AERMOD

View\CADO\_Menifee\CADO\_Menifee\_Construction\CADO\_Men \*\*\* 10/03/22

\*\*\* AERMET - VERSION 16216 \*\*\* \*\*\*

\*\*\* 12:56:01

\*\*\* MODELOPTs: RegDFAULT CONC ELEV RURAL ADJ\_U\*

\* SOURCE EMISSION RATE SCALARS WHICH VARY DIURNALLY AND BY DAY OF WEEK (HRDOW7) \*

SOURCE ID = L0001138 ; SOURCE TYPE = VOLUME :  
HOUR SCALAR HOUR SCALAR HOUR SCALAR HOUR SCALAR HOUR SCALAR  
HOUR SCALAR HOUR SCALAR HOUR SCALAR

-----  
DAY OF WEEK = MONDAY  
1 .0000E+00 2 .0000E+00 3 .0000E+00 4 .0000E+00 5 .0000E+00  
6 .0000E+00 7 .0000E+00 8 .1000E+01  
9 .1000E+01 10 .1000E+01 11 .1000E+01 12 .1000E+01 13 .1000E+01  
14 .1000E+01 15 .1000E+01 16 .0000E+00  
17 .0000E+00 18 .0000E+00 19 .0000E+00 20 .0000E+00 21 .0000E+00  
22 .0000E+00 23 .0000E+00 24 .0000E+00

DAY OF WEEK = TUESDAY  
1 .0000E+00 2 .0000E+00 3 .0000E+00 4 .0000E+00 5 .0000E+00  
6 .0000E+00 7 .0000E+00 8 .1000E+01  
9 .1000E+01 10 .1000E+01 11 .1000E+01 12 .1000E+01 13 .1000E+01  
14 .1000E+01 15 .1000E+01 16 .0000E+00  
17 .0000E+00 18 .0000E+00 19 .0000E+00 20 .0000E+00 21 .0000E+00  
22 .0000E+00 23 .0000E+00 24 .0000E+00

DAY OF WEEK = WEDNESDY  
1 .0000E+00 2 .0000E+00 3 .0000E+00 4 .0000E+00 5 .0000E+00  
6 .0000E+00 7 .0000E+00 8 .1000E+01  
9 .1000E+01 10 .1000E+01 11 .1000E+01 12 .1000E+01 13 .1000E+01  
14 .1000E+01 15 .1000E+01 16 .0000E+00  
17 .0000E+00 18 .0000E+00 19 .0000E+00 20 .0000E+00 21 .0000E+00  
22 .0000E+00 23 .0000E+00 24 .0000E+00

DAY OF WEEK = THURSDAY  
1 .0000E+00 2 .0000E+00 3 .0000E+00 4 .0000E+00 5 .0000E+00  
6 .0000E+00 7 .0000E+00 8 .1000E+01  
9 .1000E+01 10 .1000E+01 11 .1000E+01 12 .1000E+01 13 .1000E+01  
14 .1000E+01 15 .1000E+01 16 .0000E+00  
17 .0000E+00 18 .0000E+00 19 .0000E+00 20 .0000E+00 21 .0000E+00  
22 .0000E+00 23 .0000E+00 24 .0000E+00

DAY OF WEEK = FRIDAY  
1 .0000E+00 2 .0000E+00 3 .0000E+00 4 .0000E+00 5 .0000E+00  
6 .0000E+00 7 .0000E+00 8 .1000E+01  
9 .1000E+01 10 .1000E+01 11 .1000E+01 12 .1000E+01 13 .1000E+01  
14 .1000E+01 15 .1000E+01 16 .0000E+00  
17 .0000E+00 18 .0000E+00 19 .0000E+00 20 .0000E+00 21 .0000E+00  
22 .0000E+00 23 .0000E+00 24 .0000E+00

DAY OF WEEK = SATURDAY  
1 .0000E+00 2 .0000E+00 3 .0000E+00 4 .0000E+00 5 .0000E+00  
6 .0000E+00 7 .0000E+00 8 .0000E+00  
9 .0000E+00 10 .0000E+00 11 .0000E+00 12 .0000E+00 13 .0000E+00

14 .0000E+00 15 .0000E+00 16 .0000E+00  
17 .0000E+00 18 .0000E+00 19 .0000E+00 20 .0000E+00 21 .0000E+00  
22 .0000E+00 23 .0000E+00 24 .0000E+00

DAY OF WEEK = SUNDAY

1 .0000E+00 2 .0000E+00 3 .0000E+00 4 .0000E+00 5 .0000E+00  
6 .0000E+00 7 .0000E+00 8 .0000E+00  
9 .0000E+00 10 .0000E+00 11 .0000E+00 12 .0000E+00 13 .0000E+00  
14 .0000E+00 15 .0000E+00 16 .0000E+00  
17 .0000E+00 18 .0000E+00 19 .0000E+00 20 .0000E+00 21 .0000E+00  
22 .0000E+00 23 .0000E+00 24 .0000E+00

\*\*\* AERMOD - VERSION 21112 \*\*\* \*\*\* C:\Lakes\AERMOD

View\CADO\_Menifee\CADO\_Menifee\_Construction\CADO\_Men \*\*\* 10/03/22

\*\*\* AERMET - VERSION 16216 \*\*\* \*\*\*

\*\*\* 12:56:01

PAGE 54

\*\*\* MODELOPTs: RegDFAULT CONC ELEV RURAL ADJ\_U\*

\* SOURCE EMISSION RATE SCALARS WHICH VARY DIURNALLY AND BY DAY OF WEEK (HRDOW7) \*

SOURCE ID = L0001139 ; SOURCE TYPE = VOLUME :

HOUR	SCALAR	HOUR	SCALAR	HOUR	SCALAR	HOUR	SCALAR	HOUR	SCALAR
------	--------	------	--------	------	--------	------	--------	------	--------

-----  
-----

DAY OF WEEK = MONDAY

1	.0000E+00	2	.0000E+00	3	.0000E+00	4	.0000E+00	5	.0000E+00
6	.0000E+00	7	.0000E+00	8	.1000E+01				
9	.1000E+01	10	.1000E+01	11	.1000E+01	12	.1000E+01	13	.1000E+01
14	.1000E+01	15	.1000E+01	16	.0000E+00				
17	.0000E+00	18	.0000E+00	19	.0000E+00	20	.0000E+00	21	.0000E+00
22	.0000E+00	23	.0000E+00	24	.0000E+00				

DAY OF WEEK = TUESDAY

1	.0000E+00	2	.0000E+00	3	.0000E+00	4	.0000E+00	5	.0000E+00
6	.0000E+00	7	.0000E+00	8	.1000E+01				
9	.1000E+01	10	.1000E+01	11	.1000E+01	12	.1000E+01	13	.1000E+01
14	.1000E+01	15	.1000E+01	16	.0000E+00				
17	.0000E+00	18	.0000E+00	19	.0000E+00	20	.0000E+00	21	.0000E+00
22	.0000E+00	23	.0000E+00	24	.0000E+00				

DAY OF WEEK = WEDNESDY

1	.0000E+00	2	.0000E+00	3	.0000E+00	4	.0000E+00	5	.0000E+00
6	.0000E+00	7	.0000E+00	8	.1000E+01				
9	.1000E+01	10	.1000E+01	11	.1000E+01	12	.1000E+01	13	.1000E+01
14	.1000E+01	15	.1000E+01	16	.0000E+00				
17	.0000E+00	18	.0000E+00	19	.0000E+00	20	.0000E+00	21	.0000E+00
22	.0000E+00	23	.0000E+00	24	.0000E+00				

DAY OF WEEK = THURSDAY

1	.0000E+00	2	.0000E+00	3	.0000E+00	4	.0000E+00	5	.0000E+00
---	-----------	---	-----------	---	-----------	---	-----------	---	-----------

6 .0000E+00 7 .0000E+00 8 .1000E+01  
 9 .1000E+01 10 .1000E+01 11 .1000E+01 12 .1000E+01 13 .1000E+01  
 14 .1000E+01 15 .1000E+01 16 .0000E+00  
 17 .0000E+00 18 .0000E+00 19 .0000E+00 20 .0000E+00 21 .0000E+00  
 22 .0000E+00 23 .0000E+00 24 .0000E+00

DAY OF WEEK = FRIDAY

1 .0000E+00 2 .0000E+00 3 .0000E+00 4 .0000E+00 5 .0000E+00  
 6 .0000E+00 7 .0000E+00 8 .1000E+01  
 9 .1000E+01 10 .1000E+01 11 .1000E+01 12 .1000E+01 13 .1000E+01  
 14 .1000E+01 15 .1000E+01 16 .0000E+00  
 17 .0000E+00 18 .0000E+00 19 .0000E+00 20 .0000E+00 21 .0000E+00  
 22 .0000E+00 23 .0000E+00 24 .0000E+00

DAY OF WEEK = SATURDAY

1 .0000E+00 2 .0000E+00 3 .0000E+00 4 .0000E+00 5 .0000E+00  
 6 .0000E+00 7 .0000E+00 8 .0000E+00  
 9 .0000E+00 10 .0000E+00 11 .0000E+00 12 .0000E+00 13 .0000E+00  
 14 .0000E+00 15 .0000E+00 16 .0000E+00  
 17 .0000E+00 18 .0000E+00 19 .0000E+00 20 .0000E+00 21 .0000E+00  
 22 .0000E+00 23 .0000E+00 24 .0000E+00

DAY OF WEEK = SUNDAY

1 .0000E+00 2 .0000E+00 3 .0000E+00 4 .0000E+00 5 .0000E+00  
 6 .0000E+00 7 .0000E+00 8 .0000E+00  
 9 .0000E+00 10 .0000E+00 11 .0000E+00 12 .0000E+00 13 .0000E+00  
 14 .0000E+00 15 .0000E+00 16 .0000E+00  
 17 .0000E+00 18 .0000E+00 19 .0000E+00 20 .0000E+00 21 .0000E+00  
 22 .0000E+00 23 .0000E+00 24 .0000E+00

▲ \*\*\* AERMOD - VERSION 21112 \*\*\* C:\Lakes\AERMOD  
 View\CADO\_Menifee\CADO\_Menifee\_Construction\CADO\_Men \*\*\* 10/03/22  
 \*\*\* AERMET - VERSION 16216 \*\*\*  
 \*\*\* 12:56:01

PAGE 55

\*\*\* MODELOPTs: RegDFault CONC ELEV RURAL ADJ\_U\*

\* SOURCE EMISSION RATE SCALARS WHICH VARY DIURNALLY AND BY DAY OF WEEK (HRDOW7) \*

SOURCE ID = L0001140 ; SOURCE TYPE = VOLUME :  
 HOUR SCALAR HOUR SCALAR HOUR SCALAR HOUR SCALAR HOUR SCALAR  
 HOUR SCALAR HOUR SCALAR HOUR SCALAR

DAY OF WEEK = MONDAY

1 .0000E+00 2 .0000E+00 3 .0000E+00 4 .0000E+00 5 .0000E+00  
 6 .0000E+00 7 .0000E+00 8 .1000E+01  
 9 .1000E+01 10 .1000E+01 11 .1000E+01 12 .1000E+01 13 .1000E+01  
 14 .1000E+01 15 .1000E+01 16 .0000E+00  
 17 .0000E+00 18 .0000E+00 19 .0000E+00 20 .0000E+00 21 .0000E+00  
 22 .0000E+00 23 .0000E+00 24 .0000E+00



DAY OF WEEK = TUESDAY

1	.0000E+00	2	.0000E+00	3	.0000E+00	4	.0000E+00	5	.0000E+00	
6	.0000E+00	7	.0000E+00	8	.1000E+01					
	9	.1000E+01	10	.1000E+01	11	.1000E+01	12	.1000E+01	13	.1000E+01
14	.1000E+01	15	.1000E+01	16	.0000E+00					
	17	.0000E+00	18	.0000E+00	19	.0000E+00	20	.0000E+00	21	.0000E+00
22	.0000E+00	23	.0000E+00	24	.0000E+00					

DAY OF WEEK = WEDNESDY

1	.0000E+00	2	.0000E+00	3	.0000E+00	4	.0000E+00	5	.0000E+00	
6	.0000E+00	7	.0000E+00	8	.1000E+01					
	9	.1000E+01	10	.1000E+01	11	.1000E+01	12	.1000E+01	13	.1000E+01
14	.1000E+01	15	.1000E+01	16	.0000E+00					
	17	.0000E+00	18	.0000E+00	19	.0000E+00	20	.0000E+00	21	.0000E+00
22	.0000E+00	23	.0000E+00	24	.0000E+00					

DAY OF WEEK = THURSDAY

1	.0000E+00	2	.0000E+00	3	.0000E+00	4	.0000E+00	5	.0000E+00	
6	.0000E+00	7	.0000E+00	8	.1000E+01					
	9	.1000E+01	10	.1000E+01	11	.1000E+01	12	.1000E+01	13	.1000E+01
14	.1000E+01	15	.1000E+01	16	.0000E+00					
	17	.0000E+00	18	.0000E+00	19	.0000E+00	20	.0000E+00	21	.0000E+00
22	.0000E+00	23	.0000E+00	24	.0000E+00					

DAY OF WEEK = FRIDAY

1	.0000E+00	2	.0000E+00	3	.0000E+00	4	.0000E+00	5	.0000E+00	
6	.0000E+00	7	.0000E+00	8	.1000E+01					
	9	.1000E+01	10	.1000E+01	11	.1000E+01	12	.1000E+01	13	.1000E+01
14	.1000E+01	15	.1000E+01	16	.0000E+00					
	17	.0000E+00	18	.0000E+00	19	.0000E+00	20	.0000E+00	21	.0000E+00
22	.0000E+00	23	.0000E+00	24	.0000E+00					

DAY OF WEEK = SATURDAY

1	.0000E+00	2	.0000E+00	3	.0000E+00	4	.0000E+00	5	.0000E+00	
6	.0000E+00	7	.0000E+00	8	.0000E+00					
	9	.0000E+00	10	.0000E+00	11	.0000E+00	12	.0000E+00	13	.0000E+00
14	.0000E+00	15	.0000E+00	16	.0000E+00					
	17	.0000E+00	18	.0000E+00	19	.0000E+00	20	.0000E+00	21	.0000E+00
22	.0000E+00	23	.0000E+00	24	.0000E+00					

DAY OF WEEK = SUNDAY

1	.0000E+00	2	.0000E+00	3	.0000E+00	4	.0000E+00	5	.0000E+00	
6	.0000E+00	7	.0000E+00	8	.0000E+00					
	9	.0000E+00	10	.0000E+00	11	.0000E+00	12	.0000E+00	13	.0000E+00
14	.0000E+00	15	.0000E+00	16	.0000E+00					
	17	.0000E+00	18	.0000E+00	19	.0000E+00	20	.0000E+00	21	.0000E+00
22	.0000E+00	23	.0000E+00	24	.0000E+00					

▲ \*\*\* AERMOD - VERSION 21112 \*\*\* C:\Lakes\AERMOD  
View\CADO\_Menifee\CADO\_Menifee\_Construction\CADO\_Men \*\*\* 10/03/22  
\*\*\* AERMET - VERSION 16216 \*\*\*  
\*\*\* 12:56:01

\* SOURCE EMISSION RATE SCALARS WHICH VARY DIURNALLY AND BY DAY OF WEEK (HRDOW7) \*

SOURCE ID = L0001141 ; SOURCE TYPE = VOLUME :									
HOUR	SCALAR	HOUR	SCALAR	HOUR	SCALAR	HOUR	SCALAR	HOUR	SCALAR
-----									
DAY OF WEEK = MONDAY									
1	.0000E+00	2	.0000E+00	3	.0000E+00	4	.0000E+00	5	.0000E+00
6	.0000E+00	7	.0000E+00	8	.1000E+01				
	.1000E+01	10	.1000E+01	11	.1000E+01	12	.1000E+01	13	.1000E+01
14	.1000E+01	15	.1000E+01	16	.0000E+00				
	.0000E+00	18	.0000E+00	19	.0000E+00	20	.0000E+00	21	.0000E+00
22	.0000E+00	23	.0000E+00	24	.0000E+00				
DAY OF WEEK = TUESDAY									
1	.0000E+00	2	.0000E+00	3	.0000E+00	4	.0000E+00	5	.0000E+00
6	.0000E+00	7	.0000E+00	8	.1000E+01				
	.1000E+01	10	.1000E+01	11	.1000E+01	12	.1000E+01	13	.1000E+01
14	.1000E+01	15	.1000E+01	16	.0000E+00				
	.0000E+00	18	.0000E+00	19	.0000E+00	20	.0000E+00	21	.0000E+00
22	.0000E+00	23	.0000E+00	24	.0000E+00				
DAY OF WEEK = WEDNESDY									
1	.0000E+00	2	.0000E+00	3	.0000E+00	4	.0000E+00	5	.0000E+00
6	.0000E+00	7	.0000E+00	8	.1000E+01				
	.1000E+01	10	.1000E+01	11	.1000E+01	12	.1000E+01	13	.1000E+01
14	.1000E+01	15	.1000E+01	16	.0000E+00				
	.0000E+00	18	.0000E+00	19	.0000E+00	20	.0000E+00	21	.0000E+00
22	.0000E+00	23	.0000E+00	24	.0000E+00				
DAY OF WEEK = THURSDAY									
1	.0000E+00	2	.0000E+00	3	.0000E+00	4	.0000E+00	5	.0000E+00
6	.0000E+00	7	.0000E+00	8	.1000E+01				
	.1000E+01	10	.1000E+01	11	.1000E+01	12	.1000E+01	13	.1000E+01
14	.1000E+01	15	.1000E+01	16	.0000E+00				
	.0000E+00	18	.0000E+00	19	.0000E+00	20	.0000E+00	21	.0000E+00
22	.0000E+00	23	.0000E+00	24	.0000E+00				
DAY OF WEEK = FRIDAY									
1	.0000E+00	2	.0000E+00	3	.0000E+00	4	.0000E+00	5	.0000E+00
6	.0000E+00	7	.0000E+00	8	.1000E+01				
	.1000E+01	10	.1000E+01	11	.1000E+01	12	.1000E+01	13	.1000E+01
14	.1000E+01	15	.1000E+01	16	.0000E+00				
	.0000E+00	18	.0000E+00	19	.0000E+00	20	.0000E+00	21	.0000E+00
22	.0000E+00	23	.0000E+00	24	.0000E+00				
DAY OF WEEK = SATURDAY									
1	.0000E+00	2	.0000E+00	3	.0000E+00	4	.0000E+00	5	.0000E+00
6	.0000E+00	7	.0000E+00	8	.0000E+00				
	.0000E+00	10	.0000E+00	11	.0000E+00	12	.0000E+00	13	.0000E+00
14	.0000E+00	15	.0000E+00	16	.0000E+00				

17 .0000E+00 18 .0000E+00 19 .0000E+00 20 .0000E+00 21 .0000E+00  
22 .0000E+00 23 .0000E+00 24 .0000E+00

DAY OF WEEK = SUNDAY

1 .0000E+00 2 .0000E+00 3 .0000E+00 4 .0000E+00 5 .0000E+00  
6 .0000E+00 7 .0000E+00 8 .0000E+00  
9 .0000E+00 10 .0000E+00 11 .0000E+00 12 .0000E+00 13 .0000E+00  
14 .0000E+00 15 .0000E+00 16 .0000E+00  
17 .0000E+00 18 .0000E+00 19 .0000E+00 20 .0000E+00 21 .0000E+00  
22 .0000E+00 23 .0000E+00 24 .0000E+00

▲ \*\*\* AERMOD - VERSION 21112 \*\*\* \*\*\* C:\Lakes\AERMOD  
View\CADO\_Menifee\CADO\_Menifee\_Construction\CADO\_Men \*\*\* 10/03/22  
\*\*\* AERMET - VERSION 16216 \*\*\* \*\*\*  
\*\*\* 12:56:01

PAGE 57

\*\*\* MODELOPTs: RegDFAULT CONC ELEV RURAL ADJ\_U\*

\* SOURCE EMISSION RATE SCALARS WHICH VARY DIURNALLY AND BY DAY OF WEEK (HRDOW7) \*

SOURCE ID = L0001142 ; SOURCE TYPE = VOLUME :  
HOUR SCALAR HOUR SCALAR HOUR SCALAR HOUR SCALAR HOUR SCALAR  
HOUR SCALAR HOUR SCALAR HOUR SCALAR

-----  
-----

DAY OF WEEK = MONDAY

1 .0000E+00 2 .0000E+00 3 .0000E+00 4 .0000E+00 5 .0000E+00  
6 .0000E+00 7 .0000E+00 8 .1000E+01  
9 .1000E+01 10 .1000E+01 11 .1000E+01 12 .1000E+01 13 .1000E+01  
14 .1000E+01 15 .1000E+01 16 .0000E+00  
17 .0000E+00 18 .0000E+00 19 .0000E+00 20 .0000E+00 21 .0000E+00  
22 .0000E+00 23 .0000E+00 24 .0000E+00

DAY OF WEEK = TUESDAY

1 .0000E+00 2 .0000E+00 3 .0000E+00 4 .0000E+00 5 .0000E+00  
6 .0000E+00 7 .0000E+00 8 .1000E+01  
9 .1000E+01 10 .1000E+01 11 .1000E+01 12 .1000E+01 13 .1000E+01  
14 .1000E+01 15 .1000E+01 16 .0000E+00  
17 .0000E+00 18 .0000E+00 19 .0000E+00 20 .0000E+00 21 .0000E+00  
22 .0000E+00 23 .0000E+00 24 .0000E+00

DAY OF WEEK = WEDNESDY

1 .0000E+00 2 .0000E+00 3 .0000E+00 4 .0000E+00 5 .0000E+00  
6 .0000E+00 7 .0000E+00 8 .1000E+01  
9 .1000E+01 10 .1000E+01 11 .1000E+01 12 .1000E+01 13 .1000E+01  
14 .1000E+01 15 .1000E+01 16 .0000E+00  
17 .0000E+00 18 .0000E+00 19 .0000E+00 20 .0000E+00 21 .0000E+00  
22 .0000E+00 23 .0000E+00 24 .0000E+00

DAY OF WEEK = THURSDAY

1 .0000E+00 2 .0000E+00 3 .0000E+00 4 .0000E+00 5 .0000E+00  
6 .0000E+00 7 .0000E+00 8 .1000E+01

9 .1000E+01 10 .1000E+01 11 .1000E+01 12 .1000E+01 13 .1000E+01  
14 .1000E+01 15 .1000E+01 16 .0000E+00  
17 .0000E+00 18 .0000E+00 19 .0000E+00 20 .0000E+00 21 .0000E+00  
22 .0000E+00 23 .0000E+00 24 .0000E+00

DAY OF WEEK = FRIDAY

1 .0000E+00 2 .0000E+00 3 .0000E+00 4 .0000E+00 5 .0000E+00  
6 .0000E+00 7 .0000E+00 8 .1000E+01  
9 .1000E+01 10 .1000E+01 11 .1000E+01 12 .1000E+01 13 .1000E+01  
14 .1000E+01 15 .1000E+01 16 .0000E+00  
17 .0000E+00 18 .0000E+00 19 .0000E+00 20 .0000E+00 21 .0000E+00  
22 .0000E+00 23 .0000E+00 24 .0000E+00

DAY OF WEEK = SATURDAY

1 .0000E+00 2 .0000E+00 3 .0000E+00 4 .0000E+00 5 .0000E+00  
6 .0000E+00 7 .0000E+00 8 .0000E+00  
9 .0000E+00 10 .0000E+00 11 .0000E+00 12 .0000E+00 13 .0000E+00  
14 .0000E+00 15 .0000E+00 16 .0000E+00  
17 .0000E+00 18 .0000E+00 19 .0000E+00 20 .0000E+00 21 .0000E+00  
22 .0000E+00 23 .0000E+00 24 .0000E+00

DAY OF WEEK = SUNDAY

1 .0000E+00 2 .0000E+00 3 .0000E+00 4 .0000E+00 5 .0000E+00  
6 .0000E+00 7 .0000E+00 8 .0000E+00  
9 .0000E+00 10 .0000E+00 11 .0000E+00 12 .0000E+00 13 .0000E+00  
14 .0000E+00 15 .0000E+00 16 .0000E+00  
17 .0000E+00 18 .0000E+00 19 .0000E+00 20 .0000E+00 21 .0000E+00  
22 .0000E+00 23 .0000E+00 24 .0000E+00

▲ \*\*\* AERMOD - VERSION 21112 \*\*\* \*\*\* C:\Lakes\AERMOD  
View\CADO\_Menifee\CADO\_Menifee\_Construction\CADO\_Men \*\*\* 10/03/22  
\*\*\* AERMET - VERSION 16216 \*\*\* \*\*\*  
\*\*\* 12:56:01

PAGE 58

\*\*\* MODELOPTs: RegDFAULT CONC ELEV RURAL ADJ\_U\*

\* SOURCE EMISSION RATE SCALARS WHICH VARY DIURNALLY AND BY DAY OF WEEK (HRDOW7) \*

SOURCE ID = L0001143 ; SOURCE TYPE = VOLUME :  
HOUR SCALAR HOUR SCALAR HOUR SCALAR HOUR SCALAR HOUR SCALAR  
HOUR SCALAR HOUR SCALAR HOUR SCALAR

-----  
-----

DAY OF WEEK = MONDAY

1 .0000E+00 2 .0000E+00 3 .0000E+00 4 .0000E+00 5 .0000E+00  
6 .0000E+00 7 .0000E+00 8 .1000E+01  
9 .1000E+01 10 .1000E+01 11 .1000E+01 12 .1000E+01 13 .1000E+01  
14 .1000E+01 15 .1000E+01 16 .0000E+00  
17 .0000E+00 18 .0000E+00 19 .0000E+00 20 .0000E+00 21 .0000E+00  
22 .0000E+00 23 .0000E+00 24 .0000E+00

DAY OF WEEK = TUESDAY

1	.0000E+00	2	.0000E+00	3	.0000E+00	4	.0000E+00	5	.0000E+00	
6	.0000E+00	7	.0000E+00	8	.1000E+01					
	9	.1000E+01	10	.1000E+01	11	.1000E+01	12	.1000E+01	13	.1000E+01
14	.1000E+01	15	.1000E+01	16	.0000E+00					
	17	.0000E+00	18	.0000E+00	19	.0000E+00	20	.0000E+00	21	.0000E+00
22	.0000E+00	23	.0000E+00	24	.0000E+00					

DAY OF WEEK = WEDNESDY

1	.0000E+00	2	.0000E+00	3	.0000E+00	4	.0000E+00	5	.0000E+00	
6	.0000E+00	7	.0000E+00	8	.1000E+01					
	9	.1000E+01	10	.1000E+01	11	.1000E+01	12	.1000E+01	13	.1000E+01
14	.1000E+01	15	.1000E+01	16	.0000E+00					
	17	.0000E+00	18	.0000E+00	19	.0000E+00	20	.0000E+00	21	.0000E+00
22	.0000E+00	23	.0000E+00	24	.0000E+00					

DAY OF WEEK = THURSDAY

1	.0000E+00	2	.0000E+00	3	.0000E+00	4	.0000E+00	5	.0000E+00	
6	.0000E+00	7	.0000E+00	8	.1000E+01					
	9	.1000E+01	10	.1000E+01	11	.1000E+01	12	.1000E+01	13	.1000E+01
14	.1000E+01	15	.1000E+01	16	.0000E+00					
	17	.0000E+00	18	.0000E+00	19	.0000E+00	20	.0000E+00	21	.0000E+00
22	.0000E+00	23	.0000E+00	24	.0000E+00					

DAY OF WEEK = FRIDAY

1	.0000E+00	2	.0000E+00	3	.0000E+00	4	.0000E+00	5	.0000E+00	
6	.0000E+00	7	.0000E+00	8	.1000E+01					
	9	.1000E+01	10	.1000E+01	11	.1000E+01	12	.1000E+01	13	.1000E+01
14	.1000E+01	15	.1000E+01	16	.0000E+00					
	17	.0000E+00	18	.0000E+00	19	.0000E+00	20	.0000E+00	21	.0000E+00
22	.0000E+00	23	.0000E+00	24	.0000E+00					

DAY OF WEEK = SATURDAY

1	.0000E+00	2	.0000E+00	3	.0000E+00	4	.0000E+00	5	.0000E+00	
6	.0000E+00	7	.0000E+00	8	.0000E+00					
	9	.0000E+00	10	.0000E+00	11	.0000E+00	12	.0000E+00	13	.0000E+00
14	.0000E+00	15	.0000E+00	16	.0000E+00					
	17	.0000E+00	18	.0000E+00	19	.0000E+00	20	.0000E+00	21	.0000E+00
22	.0000E+00	23	.0000E+00	24	.0000E+00					

DAY OF WEEK = SUNDAY

1	.0000E+00	2	.0000E+00	3	.0000E+00	4	.0000E+00	5	.0000E+00	
6	.0000E+00	7	.0000E+00	8	.0000E+00					
	9	.0000E+00	10	.0000E+00	11	.0000E+00	12	.0000E+00	13	.0000E+00
14	.0000E+00	15	.0000E+00	16	.0000E+00					
	17	.0000E+00	18	.0000E+00	19	.0000E+00	20	.0000E+00	21	.0000E+00
22	.0000E+00	23	.0000E+00	24	.0000E+00					

▲ \*\*\* AERMOD - VERSION 21112 \*\*\*      \*\*\* C:\Lakes\AERMOD  
 View\CADO\_Menifee\CADO\_Menifee\_Construction\CADO\_Men \*\*\*      10/03/22  
 \*\*\* AERMET - VERSION 16216 \*\*\*      \*\*\*  
                                  \*\*\*      12:56:01

\* SOURCE EMISSION RATE SCALARS WHICH VARY DIURNALLY AND BY DAY OF WEEK (HRDOW7) \*

SOURCE ID = L0001144 ; SOURCE TYPE = VOLUME :									
HOUR	SCALAR	HOUR	SCALAR	HOUR	SCALAR	HOUR	SCALAR	HOUR	SCALAR
-----									
DAY OF WEEK = MONDAY									
1	.0000E+00	2	.0000E+00	3	.0000E+00	4	.0000E+00	5	.0000E+00
6	.0000E+00	7	.0000E+00	8	.1000E+01				
	.1000E+01	10	.1000E+01	11	.1000E+01	12	.1000E+01	13	.1000E+01
14	.1000E+01	15	.1000E+01	16	.0000E+00				
	.0000E+00	18	.0000E+00	19	.0000E+00	20	.0000E+00	21	.0000E+00
22	.0000E+00	23	.0000E+00	24	.0000E+00				
DAY OF WEEK = TUESDAY									
1	.0000E+00	2	.0000E+00	3	.0000E+00	4	.0000E+00	5	.0000E+00
6	.0000E+00	7	.0000E+00	8	.1000E+01				
	.1000E+01	10	.1000E+01	11	.1000E+01	12	.1000E+01	13	.1000E+01
14	.1000E+01	15	.1000E+01	16	.0000E+00				
	.0000E+00	18	.0000E+00	19	.0000E+00	20	.0000E+00	21	.0000E+00
22	.0000E+00	23	.0000E+00	24	.0000E+00				
DAY OF WEEK = WEDNESDY									
1	.0000E+00	2	.0000E+00	3	.0000E+00	4	.0000E+00	5	.0000E+00
6	.0000E+00	7	.0000E+00	8	.1000E+01				
	.1000E+01	10	.1000E+01	11	.1000E+01	12	.1000E+01	13	.1000E+01
14	.1000E+01	15	.1000E+01	16	.0000E+00				
	.0000E+00	18	.0000E+00	19	.0000E+00	20	.0000E+00	21	.0000E+00
22	.0000E+00	23	.0000E+00	24	.0000E+00				
DAY OF WEEK = THURSDAY									
1	.0000E+00	2	.0000E+00	3	.0000E+00	4	.0000E+00	5	.0000E+00
6	.0000E+00	7	.0000E+00	8	.1000E+01				
	.1000E+01	10	.1000E+01	11	.1000E+01	12	.1000E+01	13	.1000E+01
14	.1000E+01	15	.1000E+01	16	.0000E+00				
	.0000E+00	18	.0000E+00	19	.0000E+00	20	.0000E+00	21	.0000E+00
22	.0000E+00	23	.0000E+00	24	.0000E+00				
DAY OF WEEK = FRIDAY									
1	.0000E+00	2	.0000E+00	3	.0000E+00	4	.0000E+00	5	.0000E+00
6	.0000E+00	7	.0000E+00	8	.1000E+01				
	.1000E+01	10	.1000E+01	11	.1000E+01	12	.1000E+01	13	.1000E+01
14	.1000E+01	15	.1000E+01	16	.0000E+00				
	.0000E+00	18	.0000E+00	19	.0000E+00	20	.0000E+00	21	.0000E+00
22	.0000E+00	23	.0000E+00	24	.0000E+00				
DAY OF WEEK = SATURDAY									
1	.0000E+00	2	.0000E+00	3	.0000E+00	4	.0000E+00	5	.0000E+00
6	.0000E+00	7	.0000E+00	8	.0000E+00				
	.0000E+00	10	.0000E+00	11	.0000E+00	12	.0000E+00	13	.0000E+00
14	.0000E+00	15	.0000E+00	16	.0000E+00				
	.0000E+00	18	.0000E+00	19	.0000E+00	20	.0000E+00	21	.0000E+00

22 .0000E+00 23 .0000E+00 24 .0000E+00  
 DAY OF WEEK = SUNDAY  
 1 .0000E+00 2 .0000E+00 3 .0000E+00 4 .0000E+00 5 .0000E+00  
 6 .0000E+00 7 .0000E+00 8 .0000E+00  
 9 .0000E+00 10 .0000E+00 11 .0000E+00 12 .0000E+00 13 .0000E+00  
 14 .0000E+00 15 .0000E+00 16 .0000E+00  
 17 .0000E+00 18 .0000E+00 19 .0000E+00 20 .0000E+00 21 .0000E+00  
 22 .0000E+00 23 .0000E+00 24 .0000E+00  
 \*\*\* AERMOD - VERSION 21112 \*\*\* \*\*\* C:\Lakes\AERMOD  
 View\CADO\_Menifee\CADO\_Menifee\_Construction\CADO\_Men \*\*\* 10/03/22  
 \*\*\* AERMET - VERSION 16216 \*\*\* \*\*\*  
 \*\*\* 12:56:01

PAGE 60

\*\*\* MODELOPTs: RegDFAULT CONC ELEV RURAL ADJ\_U\*

\* SOURCE EMISSION RATE SCALARS WHICH VARY DIURNALLY AND BY DAY OF WEEK (HRDOW7) \*

SOURCE ID= L0001145 ; SOURCE TYPE = VOLUME :  
 HOUR SCALAR HOUR SCALAR HOUR SCALAR HOUR SCALAR HOUR SCALAR  
 HOUR SCALAR HOUR SCALAR HOUR SCALAR  
 -----

DAY OF WEEK = MONDAY  
 1 .0000E+00 2 .0000E+00 3 .0000E+00 4 .0000E+00 5 .0000E+00  
 6 .0000E+00 7 .0000E+00 8 .1000E+01  
 9 .1000E+01 10 .1000E+01 11 .1000E+01 12 .1000E+01 13 .1000E+01  
 14 .1000E+01 15 .1000E+01 16 .0000E+00  
 17 .0000E+00 18 .0000E+00 19 .0000E+00 20 .0000E+00 21 .0000E+00  
 22 .0000E+00 23 .0000E+00 24 .0000E+00

DAY OF WEEK = TUESDAY  
 1 .0000E+00 2 .0000E+00 3 .0000E+00 4 .0000E+00 5 .0000E+00  
 6 .0000E+00 7 .0000E+00 8 .1000E+01  
 9 .1000E+01 10 .1000E+01 11 .1000E+01 12 .1000E+01 13 .1000E+01  
 14 .1000E+01 15 .1000E+01 16 .0000E+00  
 17 .0000E+00 18 .0000E+00 19 .0000E+00 20 .0000E+00 21 .0000E+00  
 22 .0000E+00 23 .0000E+00 24 .0000E+00

DAY OF WEEK = WEDNESDY  
 1 .0000E+00 2 .0000E+00 3 .0000E+00 4 .0000E+00 5 .0000E+00  
 6 .0000E+00 7 .0000E+00 8 .1000E+01  
 9 .1000E+01 10 .1000E+01 11 .1000E+01 12 .1000E+01 13 .1000E+01  
 14 .1000E+01 15 .1000E+01 16 .0000E+00  
 17 .0000E+00 18 .0000E+00 19 .0000E+00 20 .0000E+00 21 .0000E+00  
 22 .0000E+00 23 .0000E+00 24 .0000E+00

DAY OF WEEK = THURSDAY  
 1 .0000E+00 2 .0000E+00 3 .0000E+00 4 .0000E+00 5 .0000E+00  
 6 .0000E+00 7 .0000E+00 8 .1000E+01  
 9 .1000E+01 10 .1000E+01 11 .1000E+01 12 .1000E+01 13 .1000E+01

14 .1000E+01 15 .1000E+01 16 .0000E+00  
17 .0000E+00 18 .0000E+00 19 .0000E+00 20 .0000E+00 21 .0000E+00  
22 .0000E+00 23 .0000E+00 24 .0000E+00

DAY OF WEEK = FRIDAY

1 .0000E+00 2 .0000E+00 3 .0000E+00 4 .0000E+00 5 .0000E+00  
6 .0000E+00 7 .0000E+00 8 .1000E+01  
9 .1000E+01 10 .1000E+01 11 .1000E+01 12 .1000E+01 13 .1000E+01  
14 .1000E+01 15 .1000E+01 16 .0000E+00  
17 .0000E+00 18 .0000E+00 19 .0000E+00 20 .0000E+00 21 .0000E+00  
22 .0000E+00 23 .0000E+00 24 .0000E+00

DAY OF WEEK = SATURDAY

1 .0000E+00 2 .0000E+00 3 .0000E+00 4 .0000E+00 5 .0000E+00  
6 .0000E+00 7 .0000E+00 8 .0000E+00  
9 .0000E+00 10 .0000E+00 11 .0000E+00 12 .0000E+00 13 .0000E+00  
14 .0000E+00 15 .0000E+00 16 .0000E+00  
17 .0000E+00 18 .0000E+00 19 .0000E+00 20 .0000E+00 21 .0000E+00  
22 .0000E+00 23 .0000E+00 24 .0000E+00

DAY OF WEEK = SUNDAY

1 .0000E+00 2 .0000E+00 3 .0000E+00 4 .0000E+00 5 .0000E+00  
6 .0000E+00 7 .0000E+00 8 .0000E+00  
9 .0000E+00 10 .0000E+00 11 .0000E+00 12 .0000E+00 13 .0000E+00  
14 .0000E+00 15 .0000E+00 16 .0000E+00  
17 .0000E+00 18 .0000E+00 19 .0000E+00 20 .0000E+00 21 .0000E+00  
22 .0000E+00 23 .0000E+00 24 .0000E+00

▲ \*\*\* AERMOD - VERSION 21112 \*\*\* \*\*\* C:\Lakes\AERMOD  
View\CADO\_Meniffee\CADO\_Meniffee\_Construction\CADO\_Men \*\*\* 10/03/22  
\*\*\* AERMET - VERSION 16216 \*\*\* \*\*\*  
\*\*\* 12:56:01

PAGE 61

\*\*\* MODELOPTs: RegDFAULT CONC ELEV RURAL ADJ\_U\*

\* SOURCE EMISSION RATE SCALARS WHICH VARY DIURNALLY AND BY DAY OF WEEK (HRDOW7) \*

SOURCE ID = L0001146 ; SOURCE TYPE = VOLUME :  
HOUR SCALAR HOUR SCALAR HOUR SCALAR HOUR SCALAR HOUR SCALAR  
HOUR SCALAR HOUR SCALAR HOUR SCALAR

-----  
-----

DAY OF WEEK = MONDAY

1 .0000E+00 2 .0000E+00 3 .0000E+00 4 .0000E+00 5 .0000E+00  
6 .0000E+00 7 .0000E+00 8 .1000E+01  
9 .1000E+01 10 .1000E+01 11 .1000E+01 12 .1000E+01 13 .1000E+01  
14 .1000E+01 15 .1000E+01 16 .0000E+00  
17 .0000E+00 18 .0000E+00 19 .0000E+00 20 .0000E+00 21 .0000E+00  
22 .0000E+00 23 .0000E+00 24 .0000E+00

DAY OF WEEK = TUESDAY

1 .0000E+00 2 .0000E+00 3 .0000E+00 4 .0000E+00 5 .0000E+00



6 .0000E+00 7 .0000E+00 8 .1000E+01  
 9 .1000E+01 10 .1000E+01 11 .1000E+01 12 .1000E+01 13 .1000E+01  
 14 .1000E+01 15 .1000E+01 16 .0000E+00  
 17 .0000E+00 18 .0000E+00 19 .0000E+00 20 .0000E+00 21 .0000E+00  
 22 .0000E+00 23 .0000E+00 24 .0000E+00

DAY OF WEEK = WEDNESDY

1 .0000E+00 2 .0000E+00 3 .0000E+00 4 .0000E+00 5 .0000E+00  
 6 .0000E+00 7 .0000E+00 8 .1000E+01  
 9 .1000E+01 10 .1000E+01 11 .1000E+01 12 .1000E+01 13 .1000E+01  
 14 .1000E+01 15 .1000E+01 16 .0000E+00  
 17 .0000E+00 18 .0000E+00 19 .0000E+00 20 .0000E+00 21 .0000E+00  
 22 .0000E+00 23 .0000E+00 24 .0000E+00

DAY OF WEEK = THURSDAY

1 .0000E+00 2 .0000E+00 3 .0000E+00 4 .0000E+00 5 .0000E+00  
 6 .0000E+00 7 .0000E+00 8 .1000E+01  
 9 .1000E+01 10 .1000E+01 11 .1000E+01 12 .1000E+01 13 .1000E+01  
 14 .1000E+01 15 .1000E+01 16 .0000E+00  
 17 .0000E+00 18 .0000E+00 19 .0000E+00 20 .0000E+00 21 .0000E+00  
 22 .0000E+00 23 .0000E+00 24 .0000E+00

DAY OF WEEK = FRIDAY

1 .0000E+00 2 .0000E+00 3 .0000E+00 4 .0000E+00 5 .0000E+00  
 6 .0000E+00 7 .0000E+00 8 .1000E+01  
 9 .1000E+01 10 .1000E+01 11 .1000E+01 12 .1000E+01 13 .1000E+01  
 14 .1000E+01 15 .1000E+01 16 .0000E+00  
 17 .0000E+00 18 .0000E+00 19 .0000E+00 20 .0000E+00 21 .0000E+00  
 22 .0000E+00 23 .0000E+00 24 .0000E+00

DAY OF WEEK = SATURDAY

1 .0000E+00 2 .0000E+00 3 .0000E+00 4 .0000E+00 5 .0000E+00  
 6 .0000E+00 7 .0000E+00 8 .0000E+00  
 9 .0000E+00 10 .0000E+00 11 .0000E+00 12 .0000E+00 13 .0000E+00  
 14 .0000E+00 15 .0000E+00 16 .0000E+00  
 17 .0000E+00 18 .0000E+00 19 .0000E+00 20 .0000E+00 21 .0000E+00  
 22 .0000E+00 23 .0000E+00 24 .0000E+00

DAY OF WEEK = SUNDAY

1 .0000E+00 2 .0000E+00 3 .0000E+00 4 .0000E+00 5 .0000E+00  
 6 .0000E+00 7 .0000E+00 8 .0000E+00  
 9 .0000E+00 10 .0000E+00 11 .0000E+00 12 .0000E+00 13 .0000E+00  
 14 .0000E+00 15 .0000E+00 16 .0000E+00  
 17 .0000E+00 18 .0000E+00 19 .0000E+00 20 .0000E+00 21 .0000E+00  
 22 .0000E+00 23 .0000E+00 24 .0000E+00

▲ \*\*\* AERMOD - VERSION 21112 \*\*\* C:\Lakes\AERMOD

View\CADO\_Meniffee\CADO\_Meniffee\_Construction\CADO\_Men \*\*\* 10/03/22

\*\*\* AERMET - VERSION 16216 \*\*\*

\*\*\* 12:56:01

PAGE 62

\*\*\* MODELOPTs: RegDFault CONC ELEV RURAL ADJ\_U\*

\* SOURCE EMISSION RATE SCALARS WHICH VARY DIURNALLY AND BY DAY OF

WEEK (HRDOW7) \*

SOURCE ID = L0001147 ; SOURCE TYPE = VOLUME :

HOUR	SCALAR	HOUR	SCALAR	HOUR	SCALAR	HOUR	SCALAR	HOUR	SCALAR
------	--------	------	--------	------	--------	------	--------	------	--------

-----

DAY OF WEEK = MONDAY

1	.0000E+00	2	.0000E+00	3	.0000E+00	4	.0000E+00	5	.0000E+00	
6	.0000E+00	7	.0000E+00	8	.1000E+01					
	9	.1000E+01	10	.1000E+01	11	.1000E+01	12	.1000E+01	13	.1000E+01
14	.1000E+01	15	.1000E+01	16	.0000E+00					
	17	.0000E+00	18	.0000E+00	19	.0000E+00	20	.0000E+00	21	.0000E+00
22	.0000E+00	23	.0000E+00	24	.0000E+00					

DAY OF WEEK = TUESDAY

1	.0000E+00	2	.0000E+00	3	.0000E+00	4	.0000E+00	5	.0000E+00	
6	.0000E+00	7	.0000E+00	8	.1000E+01					
	9	.1000E+01	10	.1000E+01	11	.1000E+01	12	.1000E+01	13	.1000E+01
14	.1000E+01	15	.1000E+01	16	.0000E+00					
	17	.0000E+00	18	.0000E+00	19	.0000E+00	20	.0000E+00	21	.0000E+00
22	.0000E+00	23	.0000E+00	24	.0000E+00					

DAY OF WEEK = WEDNESDY

1	.0000E+00	2	.0000E+00	3	.0000E+00	4	.0000E+00	5	.0000E+00	
6	.0000E+00	7	.0000E+00	8	.1000E+01					
	9	.1000E+01	10	.1000E+01	11	.1000E+01	12	.1000E+01	13	.1000E+01
14	.1000E+01	15	.1000E+01	16	.0000E+00					
	17	.0000E+00	18	.0000E+00	19	.0000E+00	20	.0000E+00	21	.0000E+00
22	.0000E+00	23	.0000E+00	24	.0000E+00					

DAY OF WEEK = THURSDAY

1	.0000E+00	2	.0000E+00	3	.0000E+00	4	.0000E+00	5	.0000E+00	
6	.0000E+00	7	.0000E+00	8	.1000E+01					
	9	.1000E+01	10	.1000E+01	11	.1000E+01	12	.1000E+01	13	.1000E+01
14	.1000E+01	15	.1000E+01	16	.0000E+00					
	17	.0000E+00	18	.0000E+00	19	.0000E+00	20	.0000E+00	21	.0000E+00
22	.0000E+00	23	.0000E+00	24	.0000E+00					

DAY OF WEEK = FRIDAY

1	.0000E+00	2	.0000E+00	3	.0000E+00	4	.0000E+00	5	.0000E+00	
6	.0000E+00	7	.0000E+00	8	.1000E+01					
	9	.1000E+01	10	.1000E+01	11	.1000E+01	12	.1000E+01	13	.1000E+01
14	.1000E+01	15	.1000E+01	16	.0000E+00					
	17	.0000E+00	18	.0000E+00	19	.0000E+00	20	.0000E+00	21	.0000E+00
22	.0000E+00	23	.0000E+00	24	.0000E+00					

DAY OF WEEK = SATURDAY

1	.0000E+00	2	.0000E+00	3	.0000E+00	4	.0000E+00	5	.0000E+00	
6	.0000E+00	7	.0000E+00	8	.0000E+00					
	9	.0000E+00	10	.0000E+00	11	.0000E+00	12	.0000E+00	13	.0000E+00
14	.0000E+00	15	.0000E+00	16	.0000E+00					
	17	.0000E+00	18	.0000E+00	19	.0000E+00	20	.0000E+00	21	.0000E+00
22	.0000E+00	23	.0000E+00	24	.0000E+00					

DAY OF WEEK = SUNDAY

1	.0000E+00	2	.0000E+00	3	.0000E+00	4	.0000E+00	5	.0000E+00	
6	.0000E+00	7	.0000E+00	8	.0000E+00					
	9	.0000E+00	10	.0000E+00	11	.0000E+00	12	.0000E+00	13	.0000E+00
14	.0000E+00	15	.0000E+00	16	.0000E+00					
	17	.0000E+00	18	.0000E+00	19	.0000E+00	20	.0000E+00	21	.0000E+00
22	.0000E+00	23	.0000E+00	24	.0000E+00					

▲ \*\*\* AERMOD - VERSION 21112 \*\*\*      \*\*\* C:\Lakes\AERMOD  
 View\CADO\_Menifee\CADO\_Menifee\_Construction\CADO\_Men \*\*\*      10/03/22  
 \*\*\* AERMET - VERSION 16216 \*\*\*      \*\*\*  
                                  \*\*\*      12:56:01

PAGE 63

\*\*\* MODELOPTs:    RegDFault    CONC    ELEV    RURAL    ADJ\_U\*

\* SOURCE EMISSION RATE SCALARS WHICH VARY DIURNALLY AND BY DAY OF WEEK (HRDOW7) \*

SOURCE ID = L0001148      ; SOURCE TYPE = VOLUME      :

HOUR	SCALAR	HOUR	SCALAR	HOUR	SCALAR	HOUR	SCALAR	HOUR	SCALAR
HOUR	SCALAR	HOUR	SCALAR	HOUR	SCALAR				

-----

DAY OF WEEK = MONDAY

1	.0000E+00	2	.0000E+00	3	.0000E+00	4	.0000E+00	5	.0000E+00	
6	.0000E+00	7	.0000E+00	8	.1000E+01					
	9	.1000E+01	10	.1000E+01	11	.1000E+01	12	.1000E+01	13	.1000E+01
14	.1000E+01	15	.1000E+01	16	.0000E+00					
	17	.0000E+00	18	.0000E+00	19	.0000E+00	20	.0000E+00	21	.0000E+00
22	.0000E+00	23	.0000E+00	24	.0000E+00					

DAY OF WEEK = TUESDAY

1	.0000E+00	2	.0000E+00	3	.0000E+00	4	.0000E+00	5	.0000E+00	
6	.0000E+00	7	.0000E+00	8	.1000E+01					
	9	.1000E+01	10	.1000E+01	11	.1000E+01	12	.1000E+01	13	.1000E+01
14	.1000E+01	15	.1000E+01	16	.0000E+00					
	17	.0000E+00	18	.0000E+00	19	.0000E+00	20	.0000E+00	21	.0000E+00
22	.0000E+00	23	.0000E+00	24	.0000E+00					

DAY OF WEEK = WEDNESDY

1	.0000E+00	2	.0000E+00	3	.0000E+00	4	.0000E+00	5	.0000E+00	
6	.0000E+00	7	.0000E+00	8	.1000E+01					
	9	.1000E+01	10	.1000E+01	11	.1000E+01	12	.1000E+01	13	.1000E+01
14	.1000E+01	15	.1000E+01	16	.0000E+00					
	17	.0000E+00	18	.0000E+00	19	.0000E+00	20	.0000E+00	21	.0000E+00
22	.0000E+00	23	.0000E+00	24	.0000E+00					

DAY OF WEEK = THURSDAY

1	.0000E+00	2	.0000E+00	3	.0000E+00	4	.0000E+00	5	.0000E+00	
6	.0000E+00	7	.0000E+00	8	.1000E+01					
	9	.1000E+01	10	.1000E+01	11	.1000E+01	12	.1000E+01	13	.1000E+01
14	.1000E+01	15	.1000E+01	16	.0000E+00					

17 .0000E+00 18 .0000E+00 19 .0000E+00 20 .0000E+00 21 .0000E+00  
22 .0000E+00 23 .0000E+00 24 .0000E+00

DAY OF WEEK = FRIDAY

1 .0000E+00 2 .0000E+00 3 .0000E+00 4 .0000E+00 5 .0000E+00  
6 .0000E+00 7 .0000E+00 8 .1000E+01  
9 .1000E+01 10 .1000E+01 11 .1000E+01 12 .1000E+01 13 .1000E+01  
14 .1000E+01 15 .1000E+01 16 .0000E+00  
17 .0000E+00 18 .0000E+00 19 .0000E+00 20 .0000E+00 21 .0000E+00  
22 .0000E+00 23 .0000E+00 24 .0000E+00

DAY OF WEEK = SATURDAY

1 .0000E+00 2 .0000E+00 3 .0000E+00 4 .0000E+00 5 .0000E+00  
6 .0000E+00 7 .0000E+00 8 .0000E+00  
9 .0000E+00 10 .0000E+00 11 .0000E+00 12 .0000E+00 13 .0000E+00  
14 .0000E+00 15 .0000E+00 16 .0000E+00  
17 .0000E+00 18 .0000E+00 19 .0000E+00 20 .0000E+00 21 .0000E+00  
22 .0000E+00 23 .0000E+00 24 .0000E+00

DAY OF WEEK = SUNDAY

1 .0000E+00 2 .0000E+00 3 .0000E+00 4 .0000E+00 5 .0000E+00  
6 .0000E+00 7 .0000E+00 8 .0000E+00  
9 .0000E+00 10 .0000E+00 11 .0000E+00 12 .0000E+00 13 .0000E+00  
14 .0000E+00 15 .0000E+00 16 .0000E+00  
17 .0000E+00 18 .0000E+00 19 .0000E+00 20 .0000E+00 21 .0000E+00  
22 .0000E+00 23 .0000E+00 24 .0000E+00

▲ \*\*\* AERMOD - VERSION 21112 \*\*\* \*\*\* C:\Lakes\AERMOD

View\CADO\_Menifee\CADO\_Menifee\_Construction\CADO\_Men \*\*\* 10/03/22

\*\*\* AERMET - VERSION 16216 \*\*\* \*\*\*  
\*\*\* 12:56:01

PAGE 64

\*\*\* MODELOPTs: RegDFAULT CONC ELEV RURAL ADJ\_U\*

\* SOURCE EMISSION RATE SCALARS WHICH VARY DIURNALLY AND BY DAY OF WEEK (HRDOW7) \*

SOURCE ID = L0001149 ; SOURCE TYPE = VOLUME :  
HOUR SCALAR HOUR SCALAR HOUR SCALAR HOUR SCALAR HOUR SCALAR  
HOUR SCALAR HOUR SCALAR HOUR SCALAR

-----  
-----

DAY OF WEEK = MONDAY

1 .0000E+00 2 .0000E+00 3 .0000E+00 4 .0000E+00 5 .0000E+00  
6 .0000E+00 7 .0000E+00 8 .1000E+01  
9 .1000E+01 10 .1000E+01 11 .1000E+01 12 .1000E+01 13 .1000E+01  
14 .1000E+01 15 .1000E+01 16 .0000E+00  
17 .0000E+00 18 .0000E+00 19 .0000E+00 20 .0000E+00 21 .0000E+00  
22 .0000E+00 23 .0000E+00 24 .0000E+00

DAY OF WEEK = TUESDAY

1 .0000E+00 2 .0000E+00 3 .0000E+00 4 .0000E+00 5 .0000E+00  
6 .0000E+00 7 .0000E+00 8 .1000E+01

9 .1000E+01 10 .1000E+01 11 .1000E+01 12 .1000E+01 13 .1000E+01  
14 .1000E+01 15 .1000E+01 16 .0000E+00  
17 .0000E+00 18 .0000E+00 19 .0000E+00 20 .0000E+00 21 .0000E+00  
22 .0000E+00 23 .0000E+00 24 .0000E+00

DAY OF WEEK = WEDNESDY

1 .0000E+00 2 .0000E+00 3 .0000E+00 4 .0000E+00 5 .0000E+00  
6 .0000E+00 7 .0000E+00 8 .1000E+01  
9 .1000E+01 10 .1000E+01 11 .1000E+01 12 .1000E+01 13 .1000E+01  
14 .1000E+01 15 .1000E+01 16 .0000E+00  
17 .0000E+00 18 .0000E+00 19 .0000E+00 20 .0000E+00 21 .0000E+00  
22 .0000E+00 23 .0000E+00 24 .0000E+00

DAY OF WEEK = THURSDAY

1 .0000E+00 2 .0000E+00 3 .0000E+00 4 .0000E+00 5 .0000E+00  
6 .0000E+00 7 .0000E+00 8 .1000E+01  
9 .1000E+01 10 .1000E+01 11 .1000E+01 12 .1000E+01 13 .1000E+01  
14 .1000E+01 15 .1000E+01 16 .0000E+00  
17 .0000E+00 18 .0000E+00 19 .0000E+00 20 .0000E+00 21 .0000E+00  
22 .0000E+00 23 .0000E+00 24 .0000E+00

DAY OF WEEK = FRIDAY

1 .0000E+00 2 .0000E+00 3 .0000E+00 4 .0000E+00 5 .0000E+00  
6 .0000E+00 7 .0000E+00 8 .1000E+01  
9 .1000E+01 10 .1000E+01 11 .1000E+01 12 .1000E+01 13 .1000E+01  
14 .1000E+01 15 .1000E+01 16 .0000E+00  
17 .0000E+00 18 .0000E+00 19 .0000E+00 20 .0000E+00 21 .0000E+00  
22 .0000E+00 23 .0000E+00 24 .0000E+00

DAY OF WEEK = SATURDAY

1 .0000E+00 2 .0000E+00 3 .0000E+00 4 .0000E+00 5 .0000E+00  
6 .0000E+00 7 .0000E+00 8 .0000E+00  
9 .0000E+00 10 .0000E+00 11 .0000E+00 12 .0000E+00 13 .0000E+00  
14 .0000E+00 15 .0000E+00 16 .0000E+00  
17 .0000E+00 18 .0000E+00 19 .0000E+00 20 .0000E+00 21 .0000E+00  
22 .0000E+00 23 .0000E+00 24 .0000E+00

DAY OF WEEK = SUNDAY

1 .0000E+00 2 .0000E+00 3 .0000E+00 4 .0000E+00 5 .0000E+00  
6 .0000E+00 7 .0000E+00 8 .0000E+00  
9 .0000E+00 10 .0000E+00 11 .0000E+00 12 .0000E+00 13 .0000E+00  
14 .0000E+00 15 .0000E+00 16 .0000E+00  
17 .0000E+00 18 .0000E+00 19 .0000E+00 20 .0000E+00 21 .0000E+00  
22 .0000E+00 23 .0000E+00 24 .0000E+00

▲ \*\*\* AERMOD - VERSION 21112 \*\*\* \*\*\* C:\Lakes\AERMOD  
View\CADO\_Menifee\CADO\_Menifee\_Construction\CADO\_Men \*\*\* 10/03/22  
\*\*\* AERMET - VERSION 16216 \*\*\* \*\*\*  
\*\*\* 12:56:01

PAGE 65

\*\*\* MODELOPTs: RegDFAULT CONC ELEV RURAL ADJ\_U\*

\* SOURCE EMISSION RATE SCALARS WHICH VARY DIURNALLY AND BY DAY OF  
WEEK (HRDOW7) \*

SOURCE ID = L0001150 ; SOURCE TYPE = VOLUME :  
 HOUR SCALAR HOUR SCALAR HOUR SCALAR HOUR SCALAR HOUR SCALAR  
 HOUR SCALAR HOUR SCALAR HOUR SCALAR

DAY OF WEEK = MONDAY  
 1 .0000E+00 2 .0000E+00 3 .0000E+00 4 .0000E+00 5 .0000E+00  
 6 .0000E+00 7 .0000E+00 8 .1000E+01  
 9 .1000E+01 10 .1000E+01 11 .1000E+01 12 .1000E+01 13 .1000E+01  
 14 .1000E+01 15 .1000E+01 16 .0000E+00  
 17 .0000E+00 18 .0000E+00 19 .0000E+00 20 .0000E+00 21 .0000E+00  
 22 .0000E+00 23 .0000E+00 24 .0000E+00

DAY OF WEEK = TUESDAY  
 1 .0000E+00 2 .0000E+00 3 .0000E+00 4 .0000E+00 5 .0000E+00  
 6 .0000E+00 7 .0000E+00 8 .1000E+01  
 9 .1000E+01 10 .1000E+01 11 .1000E+01 12 .1000E+01 13 .1000E+01  
 14 .1000E+01 15 .1000E+01 16 .0000E+00  
 17 .0000E+00 18 .0000E+00 19 .0000E+00 20 .0000E+00 21 .0000E+00  
 22 .0000E+00 23 .0000E+00 24 .0000E+00

DAY OF WEEK = WEDNESDY  
 1 .0000E+00 2 .0000E+00 3 .0000E+00 4 .0000E+00 5 .0000E+00  
 6 .0000E+00 7 .0000E+00 8 .1000E+01  
 9 .1000E+01 10 .1000E+01 11 .1000E+01 12 .1000E+01 13 .1000E+01  
 14 .1000E+01 15 .1000E+01 16 .0000E+00  
 17 .0000E+00 18 .0000E+00 19 .0000E+00 20 .0000E+00 21 .0000E+00  
 22 .0000E+00 23 .0000E+00 24 .0000E+00

DAY OF WEEK = THURSDAY  
 1 .0000E+00 2 .0000E+00 3 .0000E+00 4 .0000E+00 5 .0000E+00  
 6 .0000E+00 7 .0000E+00 8 .1000E+01  
 9 .1000E+01 10 .1000E+01 11 .1000E+01 12 .1000E+01 13 .1000E+01  
 14 .1000E+01 15 .1000E+01 16 .0000E+00  
 17 .0000E+00 18 .0000E+00 19 .0000E+00 20 .0000E+00 21 .0000E+00  
 22 .0000E+00 23 .0000E+00 24 .0000E+00

DAY OF WEEK = FRIDAY  
 1 .0000E+00 2 .0000E+00 3 .0000E+00 4 .0000E+00 5 .0000E+00  
 6 .0000E+00 7 .0000E+00 8 .1000E+01  
 9 .1000E+01 10 .1000E+01 11 .1000E+01 12 .1000E+01 13 .1000E+01  
 14 .1000E+01 15 .1000E+01 16 .0000E+00  
 17 .0000E+00 18 .0000E+00 19 .0000E+00 20 .0000E+00 21 .0000E+00  
 22 .0000E+00 23 .0000E+00 24 .0000E+00

DAY OF WEEK = SATURDAY  
 1 .0000E+00 2 .0000E+00 3 .0000E+00 4 .0000E+00 5 .0000E+00  
 6 .0000E+00 7 .0000E+00 8 .0000E+00  
 9 .0000E+00 10 .0000E+00 11 .0000E+00 12 .0000E+00 13 .0000E+00  
 14 .0000E+00 15 .0000E+00 16 .0000E+00  
 17 .0000E+00 18 .0000E+00 19 .0000E+00 20 .0000E+00 21 .0000E+00  
 22 .0000E+00 23 .0000E+00 24 .0000E+00

DAY OF WEEK = SUNDAY

```

1 .0000E+00  2 .0000E+00  3 .0000E+00  4 .0000E+00  5 .0000E+00
6 .0000E+00  7 .0000E+00  8 .0000E+00
9 .0000E+00 10 .0000E+00 11 .0000E+00 12 .0000E+00 13 .0000E+00
14 .0000E+00 15 .0000E+00 16 .0000E+00
17 .0000E+00 18 .0000E+00 19 .0000E+00 20 .0000E+00 21 .0000E+00
22 .0000E+00 23 .0000E+00 24 .0000E+00

```

```

*** AERMOD - VERSION 21112 *** *** C:\Lakes\AERMOD
View\CADO_Menifee\CADO_Menifee_Construction\CADO_Men *** 10/03/22
*** AERMET - VERSION 16216 *** ***
*** 12:56:01

```

PAGE 66

\*\*\* MODELOPTs: RegDFault CONC ELEV RURAL ADJ\_U\*

\* SOURCE EMISSION RATE SCALARS WHICH VARY DIURNALLY AND BY DAY OF WEEK (HRDOW7) \*

```

SOURCE ID = L0001151 ; SOURCE TYPE = VOLUME :
  HOUR SCALAR HOUR SCALAR HOUR SCALAR HOUR SCALAR
  HOUR SCALAR HOUR SCALAR HOUR SCALAR

```

-----

DAY OF WEEK = MONDAY

```

1 .0000E+00  2 .0000E+00  3 .0000E+00  4 .0000E+00  5 .0000E+00
6 .0000E+00  7 .0000E+00  8 .1000E+01
9 .1000E+01 10 .1000E+01 11 .1000E+01 12 .1000E+01 13 .1000E+01
14 .1000E+01 15 .1000E+01 16 .0000E+00
17 .0000E+00 18 .0000E+00 19 .0000E+00 20 .0000E+00 21 .0000E+00
22 .0000E+00 23 .0000E+00 24 .0000E+00

```

DAY OF WEEK = TUESDAY

```

1 .0000E+00  2 .0000E+00  3 .0000E+00  4 .0000E+00  5 .0000E+00
6 .0000E+00  7 .0000E+00  8 .1000E+01
9 .1000E+01 10 .1000E+01 11 .1000E+01 12 .1000E+01 13 .1000E+01
14 .1000E+01 15 .1000E+01 16 .0000E+00
17 .0000E+00 18 .0000E+00 19 .0000E+00 20 .0000E+00 21 .0000E+00
22 .0000E+00 23 .0000E+00 24 .0000E+00

```

DAY OF WEEK = WEDNESDY

```

1 .0000E+00  2 .0000E+00  3 .0000E+00  4 .0000E+00  5 .0000E+00
6 .0000E+00  7 .0000E+00  8 .1000E+01
9 .1000E+01 10 .1000E+01 11 .1000E+01 12 .1000E+01 13 .1000E+01
14 .1000E+01 15 .1000E+01 16 .0000E+00
17 .0000E+00 18 .0000E+00 19 .0000E+00 20 .0000E+00 21 .0000E+00
22 .0000E+00 23 .0000E+00 24 .0000E+00

```

DAY OF WEEK = THURSDAY

```

1 .0000E+00  2 .0000E+00  3 .0000E+00  4 .0000E+00  5 .0000E+00
6 .0000E+00  7 .0000E+00  8 .1000E+01
9 .1000E+01 10 .1000E+01 11 .1000E+01 12 .1000E+01 13 .1000E+01
14 .1000E+01 15 .1000E+01 16 .0000E+00
17 .0000E+00 18 .0000E+00 19 .0000E+00 20 .0000E+00 21 .0000E+00

```

22 .0000E+00 23 .0000E+00 24 .0000E+00  
 DAY OF WEEK = FRIDAY  
 1 .0000E+00 2 .0000E+00 3 .0000E+00 4 .0000E+00 5 .0000E+00  
 6 .0000E+00 7 .0000E+00 8 .1000E+01  
 9 .1000E+01 10 .1000E+01 11 .1000E+01 12 .1000E+01 13 .1000E+01  
 14 .1000E+01 15 .1000E+01 16 .0000E+00  
 17 .0000E+00 18 .0000E+00 19 .0000E+00 20 .0000E+00 21 .0000E+00  
 22 .0000E+00 23 .0000E+00 24 .0000E+00

DAY OF WEEK = SATURDAY  
 1 .0000E+00 2 .0000E+00 3 .0000E+00 4 .0000E+00 5 .0000E+00  
 6 .0000E+00 7 .0000E+00 8 .0000E+00  
 9 .0000E+00 10 .0000E+00 11 .0000E+00 12 .0000E+00 13 .0000E+00  
 14 .0000E+00 15 .0000E+00 16 .0000E+00  
 17 .0000E+00 18 .0000E+00 19 .0000E+00 20 .0000E+00 21 .0000E+00  
 22 .0000E+00 23 .0000E+00 24 .0000E+00

DAY OF WEEK = SUNDAY  
 1 .0000E+00 2 .0000E+00 3 .0000E+00 4 .0000E+00 5 .0000E+00  
 6 .0000E+00 7 .0000E+00 8 .0000E+00  
 9 .0000E+00 10 .0000E+00 11 .0000E+00 12 .0000E+00 13 .0000E+00  
 14 .0000E+00 15 .0000E+00 16 .0000E+00  
 17 .0000E+00 18 .0000E+00 19 .0000E+00 20 .0000E+00 21 .0000E+00  
 22 .0000E+00 23 .0000E+00 24 .0000E+00

\*\*\* AERMOD - VERSION 21112 \*\*\* C:\Lakes\AERMOD  
 View\CADO\_Menifee\CADO\_Menifee\_Construction\CADO\_Men \*\*\* 10/03/22  
 \*\*\* AERMET - VERSION 16216 \*\*\*  
 \*\*\* 12:56:01

PAGE 67

\*\*\* MODELOPTs: RegDFault CONC ELEV RURAL ADJ\_U\*

\* SOURCE EMISSION RATE SCALARS WHICH VARY DIURNALLY AND BY DAY OF WEEK (HRDOW7) \*

SOURCE ID = L0001152 ; SOURCE TYPE = VOLUME :  
 HOUR SCALAR HOUR SCALAR HOUR SCALAR HOUR SCALAR  
 HOUR SCALAR HOUR SCALAR HOUR SCALAR

DAY OF WEEK = MONDAY  
 1 .0000E+00 2 .0000E+00 3 .0000E+00 4 .0000E+00 5 .0000E+00  
 6 .0000E+00 7 .0000E+00 8 .1000E+01  
 9 .1000E+01 10 .1000E+01 11 .1000E+01 12 .1000E+01 13 .1000E+01  
 14 .1000E+01 15 .1000E+01 16 .0000E+00  
 17 .0000E+00 18 .0000E+00 19 .0000E+00 20 .0000E+00 21 .0000E+00  
 22 .0000E+00 23 .0000E+00 24 .0000E+00

DAY OF WEEK = TUESDAY  
 1 .0000E+00 2 .0000E+00 3 .0000E+00 4 .0000E+00 5 .0000E+00  
 6 .0000E+00 7 .0000E+00 8 .1000E+01  
 9 .1000E+01 10 .1000E+01 11 .1000E+01 12 .1000E+01 13 .1000E+01



14 .1000E+01 15 .1000E+01 16 .0000E+00  
17 .0000E+00 18 .0000E+00 19 .0000E+00 20 .0000E+00 21 .0000E+00  
22 .0000E+00 23 .0000E+00 24 .0000E+00

DAY OF WEEK = WEDNESDY

1 .0000E+00 2 .0000E+00 3 .0000E+00 4 .0000E+00 5 .0000E+00  
6 .0000E+00 7 .0000E+00 8 .1000E+01  
9 .1000E+01 10 .1000E+01 11 .1000E+01 12 .1000E+01 13 .1000E+01  
14 .1000E+01 15 .1000E+01 16 .0000E+00  
17 .0000E+00 18 .0000E+00 19 .0000E+00 20 .0000E+00 21 .0000E+00  
22 .0000E+00 23 .0000E+00 24 .0000E+00

DAY OF WEEK = THURSDAY

1 .0000E+00 2 .0000E+00 3 .0000E+00 4 .0000E+00 5 .0000E+00  
6 .0000E+00 7 .0000E+00 8 .1000E+01  
9 .1000E+01 10 .1000E+01 11 .1000E+01 12 .1000E+01 13 .1000E+01  
14 .1000E+01 15 .1000E+01 16 .0000E+00  
17 .0000E+00 18 .0000E+00 19 .0000E+00 20 .0000E+00 21 .0000E+00  
22 .0000E+00 23 .0000E+00 24 .0000E+00

DAY OF WEEK = FRIDAY

1 .0000E+00 2 .0000E+00 3 .0000E+00 4 .0000E+00 5 .0000E+00  
6 .0000E+00 7 .0000E+00 8 .1000E+01  
9 .1000E+01 10 .1000E+01 11 .1000E+01 12 .1000E+01 13 .1000E+01  
14 .1000E+01 15 .1000E+01 16 .0000E+00  
17 .0000E+00 18 .0000E+00 19 .0000E+00 20 .0000E+00 21 .0000E+00  
22 .0000E+00 23 .0000E+00 24 .0000E+00

DAY OF WEEK = SATURDAY

1 .0000E+00 2 .0000E+00 3 .0000E+00 4 .0000E+00 5 .0000E+00  
6 .0000E+00 7 .0000E+00 8 .0000E+00  
9 .0000E+00 10 .0000E+00 11 .0000E+00 12 .0000E+00 13 .0000E+00  
14 .0000E+00 15 .0000E+00 16 .0000E+00  
17 .0000E+00 18 .0000E+00 19 .0000E+00 20 .0000E+00 21 .0000E+00  
22 .0000E+00 23 .0000E+00 24 .0000E+00

DAY OF WEEK = SUNDAY

1 .0000E+00 2 .0000E+00 3 .0000E+00 4 .0000E+00 5 .0000E+00  
6 .0000E+00 7 .0000E+00 8 .0000E+00  
9 .0000E+00 10 .0000E+00 11 .0000E+00 12 .0000E+00 13 .0000E+00  
14 .0000E+00 15 .0000E+00 16 .0000E+00  
17 .0000E+00 18 .0000E+00 19 .0000E+00 20 .0000E+00 21 .0000E+00  
22 .0000E+00 23 .0000E+00 24 .0000E+00

▲ \*\*\* AERMOD - VERSION 21112 \*\*\* \*\*\* C:\Lakes\AERMOD  
View\CADO\_Menifee\CADO\_Menifee\_Construction\CADO\_Men \*\*\* 10/03/22  
\*\*\* AERMET - VERSION 16216 \*\*\* \*\*\*  
\*\*\* 12:56:01

PAGE 68

\*\*\* MODELOPTs: RegDFault CONC ELEV RURAL ADJ\_U\*

\* SOURCE EMISSION RATE SCALARS WHICH VARY DIURNALLY AND BY DAY OF  
WEEK (HRDOW7) \*

SOURCE ID = L0001153 ; SOURCE TYPE = VOLUME :

HOUR SCALAR HOUR SCALAR HOUR SCALAR HOUR SCALAR HOUR SCALAR  
HOUR SCALAR HOUR SCALAR HOUR SCALAR

-----  
-----

DAY OF WEEK = MONDAY

1 .0000E+00 2 .0000E+00 3 .0000E+00 4 .0000E+00 5 .0000E+00  
6 .0000E+00 7 .0000E+00 8 .1000E+01  
9 .1000E+01 10 .1000E+01 11 .1000E+01 12 .1000E+01 13 .1000E+01  
14 .1000E+01 15 .1000E+01 16 .0000E+00  
17 .0000E+00 18 .0000E+00 19 .0000E+00 20 .0000E+00 21 .0000E+00  
22 .0000E+00 23 .0000E+00 24 .0000E+00

DAY OF WEEK = TUESDAY

1 .0000E+00 2 .0000E+00 3 .0000E+00 4 .0000E+00 5 .0000E+00  
6 .0000E+00 7 .0000E+00 8 .1000E+01  
9 .1000E+01 10 .1000E+01 11 .1000E+01 12 .1000E+01 13 .1000E+01  
14 .1000E+01 15 .1000E+01 16 .0000E+00  
17 .0000E+00 18 .0000E+00 19 .0000E+00 20 .0000E+00 21 .0000E+00  
22 .0000E+00 23 .0000E+00 24 .0000E+00

DAY OF WEEK = WEDNESDY

1 .0000E+00 2 .0000E+00 3 .0000E+00 4 .0000E+00 5 .0000E+00  
6 .0000E+00 7 .0000E+00 8 .1000E+01  
9 .1000E+01 10 .1000E+01 11 .1000E+01 12 .1000E+01 13 .1000E+01  
14 .1000E+01 15 .1000E+01 16 .0000E+00  
17 .0000E+00 18 .0000E+00 19 .0000E+00 20 .0000E+00 21 .0000E+00  
22 .0000E+00 23 .0000E+00 24 .0000E+00

DAY OF WEEK = THURSDAY

1 .0000E+00 2 .0000E+00 3 .0000E+00 4 .0000E+00 5 .0000E+00  
6 .0000E+00 7 .0000E+00 8 .1000E+01  
9 .1000E+01 10 .1000E+01 11 .1000E+01 12 .1000E+01 13 .1000E+01  
14 .1000E+01 15 .1000E+01 16 .0000E+00  
17 .0000E+00 18 .0000E+00 19 .0000E+00 20 .0000E+00 21 .0000E+00  
22 .0000E+00 23 .0000E+00 24 .0000E+00

DAY OF WEEK = FRIDAY

1 .0000E+00 2 .0000E+00 3 .0000E+00 4 .0000E+00 5 .0000E+00  
6 .0000E+00 7 .0000E+00 8 .1000E+01  
9 .1000E+01 10 .1000E+01 11 .1000E+01 12 .1000E+01 13 .1000E+01  
14 .1000E+01 15 .1000E+01 16 .0000E+00  
17 .0000E+00 18 .0000E+00 19 .0000E+00 20 .0000E+00 21 .0000E+00  
22 .0000E+00 23 .0000E+00 24 .0000E+00

DAY OF WEEK = SATURDAY

1 .0000E+00 2 .0000E+00 3 .0000E+00 4 .0000E+00 5 .0000E+00  
6 .0000E+00 7 .0000E+00 8 .0000E+00  
9 .0000E+00 10 .0000E+00 11 .0000E+00 12 .0000E+00 13 .0000E+00  
14 .0000E+00 15 .0000E+00 16 .0000E+00  
17 .0000E+00 18 .0000E+00 19 .0000E+00 20 .0000E+00 21 .0000E+00  
22 .0000E+00 23 .0000E+00 24 .0000E+00

DAY OF WEEK = SUNDAY

1 .0000E+00 2 .0000E+00 3 .0000E+00 4 .0000E+00 5 .0000E+00

6 .0000E+00 7 .0000E+00 8 .0000E+00  
 9 .0000E+00 10 .0000E+00 11 .0000E+00 12 .0000E+00 13 .0000E+00  
 14 .0000E+00 15 .0000E+00 16 .0000E+00  
 17 .0000E+00 18 .0000E+00 19 .0000E+00 20 .0000E+00 21 .0000E+00  
 22 .0000E+00 23 .0000E+00 24 .0000E+00

▲ \*\*\* AERMOD - VERSION 21112 \*\*\* \*\*\* C:\Lakes\AERMOD  
 View\CADO\_Menifee\CADO\_Menifee\_Construction\CADO\_Men \*\*\* 10/03/22  
 \*\*\* AERMET - VERSION 16216 \*\*\* \*\*\*  
 \*\*\* 12:56:01

PAGE 69

\*\*\* MODELOPTs: RegDFault CONC ELEV RURAL ADJ\_U\*

\* SOURCE EMISSION RATE SCALARS WHICH VARY DIURNALLY AND BY DAY OF WEEK (HRDOW7) \*

SOURCE ID = L0001154 ; SOURCE TYPE = VOLUME :  
 HOUR SCALAR HOUR SCALAR HOUR SCALAR HOUR SCALAR HOUR SCALAR  
 HOUR SCALAR HOUR SCALAR HOUR SCALAR  
 -----

DAY OF WEEK = MONDAY

1 .0000E+00 2 .0000E+00 3 .0000E+00 4 .0000E+00 5 .0000E+00  
 6 .0000E+00 7 .0000E+00 8 .1000E+01  
 9 .1000E+01 10 .1000E+01 11 .1000E+01 12 .1000E+01 13 .1000E+01  
 14 .1000E+01 15 .1000E+01 16 .0000E+00  
 17 .0000E+00 18 .0000E+00 19 .0000E+00 20 .0000E+00 21 .0000E+00  
 22 .0000E+00 23 .0000E+00 24 .0000E+00

DAY OF WEEK = TUESDAY

1 .0000E+00 2 .0000E+00 3 .0000E+00 4 .0000E+00 5 .0000E+00  
 6 .0000E+00 7 .0000E+00 8 .1000E+01  
 9 .1000E+01 10 .1000E+01 11 .1000E+01 12 .1000E+01 13 .1000E+01  
 14 .1000E+01 15 .1000E+01 16 .0000E+00  
 17 .0000E+00 18 .0000E+00 19 .0000E+00 20 .0000E+00 21 .0000E+00  
 22 .0000E+00 23 .0000E+00 24 .0000E+00

DAY OF WEEK = WEDNESDY

1 .0000E+00 2 .0000E+00 3 .0000E+00 4 .0000E+00 5 .0000E+00  
 6 .0000E+00 7 .0000E+00 8 .1000E+01  
 9 .1000E+01 10 .1000E+01 11 .1000E+01 12 .1000E+01 13 .1000E+01  
 14 .1000E+01 15 .1000E+01 16 .0000E+00  
 17 .0000E+00 18 .0000E+00 19 .0000E+00 20 .0000E+00 21 .0000E+00  
 22 .0000E+00 23 .0000E+00 24 .0000E+00

DAY OF WEEK = THURSDAY

1 .0000E+00 2 .0000E+00 3 .0000E+00 4 .0000E+00 5 .0000E+00  
 6 .0000E+00 7 .0000E+00 8 .1000E+01  
 9 .1000E+01 10 .1000E+01 11 .1000E+01 12 .1000E+01 13 .1000E+01  
 14 .1000E+01 15 .1000E+01 16 .0000E+00  
 17 .0000E+00 18 .0000E+00 19 .0000E+00 20 .0000E+00 21 .0000E+00  
 22 .0000E+00 23 .0000E+00 24 .0000E+00

DAY OF WEEK = FRIDAY

1	.0000E+00	2	.0000E+00	3	.0000E+00	4	.0000E+00	5	.0000E+00	
6	.0000E+00	7	.0000E+00	8	.1000E+01					
	9	.1000E+01	10	.1000E+01	11	.1000E+01	12	.1000E+01	13	.1000E+01
14	.1000E+01	15	.1000E+01	16	.0000E+00					
	17	.0000E+00	18	.0000E+00	19	.0000E+00	20	.0000E+00	21	.0000E+00
22	.0000E+00	23	.0000E+00	24	.0000E+00					

DAY OF WEEK = SATURDAY

1	.0000E+00	2	.0000E+00	3	.0000E+00	4	.0000E+00	5	.0000E+00	
6	.0000E+00	7	.0000E+00	8	.0000E+00					
	9	.0000E+00	10	.0000E+00	11	.0000E+00	12	.0000E+00	13	.0000E+00
14	.0000E+00	15	.0000E+00	16	.0000E+00					
	17	.0000E+00	18	.0000E+00	19	.0000E+00	20	.0000E+00	21	.0000E+00
22	.0000E+00	23	.0000E+00	24	.0000E+00					

DAY OF WEEK = SUNDAY

1	.0000E+00	2	.0000E+00	3	.0000E+00	4	.0000E+00	5	.0000E+00	
6	.0000E+00	7	.0000E+00	8	.0000E+00					
	9	.0000E+00	10	.0000E+00	11	.0000E+00	12	.0000E+00	13	.0000E+00
14	.0000E+00	15	.0000E+00	16	.0000E+00					
	17	.0000E+00	18	.0000E+00	19	.0000E+00	20	.0000E+00	21	.0000E+00
22	.0000E+00	23	.0000E+00	24	.0000E+00					

▲ \*\*\* AERMOD - VERSION 21112 \*\*\* C:\Lakes\AERMOD  
 View\CADO\_Menifee\CADO\_Menifee\_Construction\CADO\_Men \*\*\* 10/03/22  
 \*\*\* AERMET - VERSION 16216 \*\*\*  
 \*\*\* 12:56:01

PAGE 70

\*\*\* MODELOPTs: RegDFault CONC ELEV RURAL ADJ\_U\*

\* SOURCE EMISSION RATE SCALARS WHICH VARY DIURNALLY AND BY DAY OF WEEK (HRDOW7) \*

SOURCE ID = L0001155 ; SOURCE TYPE = VOLUME ;  
 HOUR SCALAR HOUR SCALAR HOUR SCALAR HOUR SCALAR  
 HOUR SCALAR HOUR SCALAR HOUR SCALAR

DAY OF WEEK = MONDAY

1	.0000E+00	2	.0000E+00	3	.0000E+00	4	.0000E+00	5	.0000E+00	
6	.0000E+00	7	.0000E+00	8	.1000E+01					
	9	.1000E+01	10	.1000E+01	11	.1000E+01	12	.1000E+01	13	.1000E+01
14	.1000E+01	15	.1000E+01	16	.0000E+00					
	17	.0000E+00	18	.0000E+00	19	.0000E+00	20	.0000E+00	21	.0000E+00
22	.0000E+00	23	.0000E+00	24	.0000E+00					

DAY OF WEEK = TUESDAY

1	.0000E+00	2	.0000E+00	3	.0000E+00	4	.0000E+00	5	.0000E+00	
6	.0000E+00	7	.0000E+00	8	.1000E+01					
	9	.1000E+01	10	.1000E+01	11	.1000E+01	12	.1000E+01	13	.1000E+01
14	.1000E+01	15	.1000E+01	16	.0000E+00					

17 .0000E+00 18 .0000E+00 19 .0000E+00 20 .0000E+00 21 .0000E+00  
22 .0000E+00 23 .0000E+00 24 .0000E+00

DAY OF WEEK = WEDNESDY

1 .0000E+00 2 .0000E+00 3 .0000E+00 4 .0000E+00 5 .0000E+00  
6 .0000E+00 7 .0000E+00 8 .1000E+01  
9 .1000E+01 10 .1000E+01 11 .1000E+01 12 .1000E+01 13 .1000E+01  
14 .1000E+01 15 .1000E+01 16 .0000E+00  
17 .0000E+00 18 .0000E+00 19 .0000E+00 20 .0000E+00 21 .0000E+00  
22 .0000E+00 23 .0000E+00 24 .0000E+00

DAY OF WEEK = THURSDAY

1 .0000E+00 2 .0000E+00 3 .0000E+00 4 .0000E+00 5 .0000E+00  
6 .0000E+00 7 .0000E+00 8 .1000E+01  
9 .1000E+01 10 .1000E+01 11 .1000E+01 12 .1000E+01 13 .1000E+01  
14 .1000E+01 15 .1000E+01 16 .0000E+00  
17 .0000E+00 18 .0000E+00 19 .0000E+00 20 .0000E+00 21 .0000E+00  
22 .0000E+00 23 .0000E+00 24 .0000E+00

DAY OF WEEK = FRIDAY

1 .0000E+00 2 .0000E+00 3 .0000E+00 4 .0000E+00 5 .0000E+00  
6 .0000E+00 7 .0000E+00 8 .1000E+01  
9 .1000E+01 10 .1000E+01 11 .1000E+01 12 .1000E+01 13 .1000E+01  
14 .1000E+01 15 .1000E+01 16 .0000E+00  
17 .0000E+00 18 .0000E+00 19 .0000E+00 20 .0000E+00 21 .0000E+00  
22 .0000E+00 23 .0000E+00 24 .0000E+00

DAY OF WEEK = SATURDAY

1 .0000E+00 2 .0000E+00 3 .0000E+00 4 .0000E+00 5 .0000E+00  
6 .0000E+00 7 .0000E+00 8 .0000E+00  
9 .0000E+00 10 .0000E+00 11 .0000E+00 12 .0000E+00 13 .0000E+00  
14 .0000E+00 15 .0000E+00 16 .0000E+00  
17 .0000E+00 18 .0000E+00 19 .0000E+00 20 .0000E+00 21 .0000E+00  
22 .0000E+00 23 .0000E+00 24 .0000E+00

DAY OF WEEK = SUNDAY

1 .0000E+00 2 .0000E+00 3 .0000E+00 4 .0000E+00 5 .0000E+00  
6 .0000E+00 7 .0000E+00 8 .0000E+00  
9 .0000E+00 10 .0000E+00 11 .0000E+00 12 .0000E+00 13 .0000E+00  
14 .0000E+00 15 .0000E+00 16 .0000E+00  
17 .0000E+00 18 .0000E+00 19 .0000E+00 20 .0000E+00 21 .0000E+00  
22 .0000E+00 23 .0000E+00 24 .0000E+00

▲ \*\*\* AERMOD - VERSION 21112 \*\*\* \*\*\* C:\Lakes\AERMOD

View\CADO\_Menifee\CADO\_Menifee\_Construction\CADO\_Men \*\*\* 10/03/22

\*\*\* AERMET - VERSION 16216 \*\*\* \*\*\*

\*\*\* 12:56:01

PAGE 71

\*\*\* MODELOPTs: RegDFault CONC ELEV RURAL ADJ\_U\*

\* SOURCE EMISSION RATE SCALARS WHICH VARY DIURNALLY AND BY DAY OF WEEK (HRDOW7) \*

SOURCE ID = L0001156 ; SOURCE TYPE = VOLUME :

HOUR	SCALAR	HOUR	SCALAR	HOUR	SCALAR	HOUR	SCALAR	HOUR	SCALAR
------	--------	------	--------	------	--------	------	--------	------	--------

-----

DAY OF WEEK = MONDAY

1	.0000E+00	2	.0000E+00	3	.0000E+00	4	.0000E+00	5	.0000E+00
6	.0000E+00	7	.0000E+00	8	.1000E+01				
9	.1000E+01	10	.1000E+01	11	.1000E+01	12	.1000E+01	13	.1000E+01
14	.1000E+01	15	.1000E+01	16	.0000E+00				
17	.0000E+00	18	.0000E+00	19	.0000E+00	20	.0000E+00	21	.0000E+00
22	.0000E+00	23	.0000E+00	24	.0000E+00				

DAY OF WEEK = TUESDAY

1	.0000E+00	2	.0000E+00	3	.0000E+00	4	.0000E+00	5	.0000E+00
6	.0000E+00	7	.0000E+00	8	.1000E+01				
9	.1000E+01	10	.1000E+01	11	.1000E+01	12	.1000E+01	13	.1000E+01
14	.1000E+01	15	.1000E+01	16	.0000E+00				
17	.0000E+00	18	.0000E+00	19	.0000E+00	20	.0000E+00	21	.0000E+00
22	.0000E+00	23	.0000E+00	24	.0000E+00				

DAY OF WEEK = WEDNESDAY

1	.0000E+00	2	.0000E+00	3	.0000E+00	4	.0000E+00	5	.0000E+00
6	.0000E+00	7	.0000E+00	8	.1000E+01				
9	.1000E+01	10	.1000E+01	11	.1000E+01	12	.1000E+01	13	.1000E+01
14	.1000E+01	15	.1000E+01	16	.0000E+00				
17	.0000E+00	18	.0000E+00	19	.0000E+00	20	.0000E+00	21	.0000E+00
22	.0000E+00	23	.0000E+00	24	.0000E+00				

DAY OF WEEK = THURSDAY

1	.0000E+00	2	.0000E+00	3	.0000E+00	4	.0000E+00	5	.0000E+00
6	.0000E+00	7	.0000E+00	8	.1000E+01				
9	.1000E+01	10	.1000E+01	11	.1000E+01	12	.1000E+01	13	.1000E+01
14	.1000E+01	15	.1000E+01	16	.0000E+00				
17	.0000E+00	18	.0000E+00	19	.0000E+00	20	.0000E+00	21	.0000E+00
22	.0000E+00	23	.0000E+00	24	.0000E+00				

DAY OF WEEK = FRIDAY

1	.0000E+00	2	.0000E+00	3	.0000E+00	4	.0000E+00	5	.0000E+00
6	.0000E+00	7	.0000E+00	8	.1000E+01				
9	.1000E+01	10	.1000E+01	11	.1000E+01	12	.1000E+01	13	.1000E+01
14	.1000E+01	15	.1000E+01	16	.0000E+00				
17	.0000E+00	18	.0000E+00	19	.0000E+00	20	.0000E+00	21	.0000E+00
22	.0000E+00	23	.0000E+00	24	.0000E+00				

DAY OF WEEK = SATURDAY

1	.0000E+00	2	.0000E+00	3	.0000E+00	4	.0000E+00	5	.0000E+00
6	.0000E+00	7	.0000E+00	8	.0000E+00				
9	.0000E+00	10	.0000E+00	11	.0000E+00	12	.0000E+00	13	.0000E+00
14	.0000E+00	15	.0000E+00	16	.0000E+00				
17	.0000E+00	18	.0000E+00	19	.0000E+00	20	.0000E+00	21	.0000E+00
22	.0000E+00	23	.0000E+00	24	.0000E+00				

DAY OF WEEK = SUNDAY

1	.0000E+00	2	.0000E+00	3	.0000E+00	4	.0000E+00	5	.0000E+00
6	.0000E+00	7	.0000E+00	8	.0000E+00				

9 .0000E+00 10 .0000E+00 11 .0000E+00 12 .0000E+00 13 .0000E+00  
 14 .0000E+00 15 .0000E+00 16 .0000E+00  
 17 .0000E+00 18 .0000E+00 19 .0000E+00 20 .0000E+00 21 .0000E+00  
 22 .0000E+00 23 .0000E+00 24 .0000E+00

▲ \*\*\* AERMOD - VERSION 21112 \*\*\* \*\*\* C:\Lakes\AERMOD  
 View\CADO\_Menifee\CADO\_Menifee\_Construction\CADO\_Men \*\*\* 10/03/22  
 \*\*\* AERMET - VERSION 16216 \*\*\* \*\*\*  
 \*\*\* 12:56:01

PAGE 72

\*\*\* MODELOPTs: RegDFAULT CONC ELEV RURAL ADJ\_U\*

\* SOURCE EMISSION RATE SCALARS WHICH VARY DIURNALLY AND BY DAY OF WEEK (HRDOW7) \*

SOURCE ID = L0001157 ; SOURCE TYPE = VOLUME :  
 HOUR SCALAR HOUR SCALAR HOUR SCALAR HOUR SCALAR HOUR SCALAR  
 HOUR SCALAR HOUR SCALAR HOUR SCALAR  
 - - - - -

DAY OF WEEK = MONDAY

1 .0000E+00 2 .0000E+00 3 .0000E+00 4 .0000E+00 5 .0000E+00  
 6 .0000E+00 7 .0000E+00 8 .1000E+01  
 9 .1000E+01 10 .1000E+01 11 .1000E+01 12 .1000E+01 13 .1000E+01  
 14 .1000E+01 15 .1000E+01 16 .0000E+00  
 17 .0000E+00 18 .0000E+00 19 .0000E+00 20 .0000E+00 21 .0000E+00  
 22 .0000E+00 23 .0000E+00 24 .0000E+00

DAY OF WEEK = TUESDAY

1 .0000E+00 2 .0000E+00 3 .0000E+00 4 .0000E+00 5 .0000E+00  
 6 .0000E+00 7 .0000E+00 8 .1000E+01  
 9 .1000E+01 10 .1000E+01 11 .1000E+01 12 .1000E+01 13 .1000E+01  
 14 .1000E+01 15 .1000E+01 16 .0000E+00  
 17 .0000E+00 18 .0000E+00 19 .0000E+00 20 .0000E+00 21 .0000E+00  
 22 .0000E+00 23 .0000E+00 24 .0000E+00

DAY OF WEEK = WEDNESDY

1 .0000E+00 2 .0000E+00 3 .0000E+00 4 .0000E+00 5 .0000E+00  
 6 .0000E+00 7 .0000E+00 8 .1000E+01  
 9 .1000E+01 10 .1000E+01 11 .1000E+01 12 .1000E+01 13 .1000E+01  
 14 .1000E+01 15 .1000E+01 16 .0000E+00  
 17 .0000E+00 18 .0000E+00 19 .0000E+00 20 .0000E+00 21 .0000E+00  
 22 .0000E+00 23 .0000E+00 24 .0000E+00

DAY OF WEEK = THURSDAY

1 .0000E+00 2 .0000E+00 3 .0000E+00 4 .0000E+00 5 .0000E+00  
 6 .0000E+00 7 .0000E+00 8 .1000E+01  
 9 .1000E+01 10 .1000E+01 11 .1000E+01 12 .1000E+01 13 .1000E+01  
 14 .1000E+01 15 .1000E+01 16 .0000E+00  
 17 .0000E+00 18 .0000E+00 19 .0000E+00 20 .0000E+00 21 .0000E+00  
 22 .0000E+00 23 .0000E+00 24 .0000E+00

DAY OF WEEK = FRIDAY

1	.0000E+00	2	.0000E+00	3	.0000E+00	4	.0000E+00	5	.0000E+00
6	.0000E+00	7	.0000E+00	8	.1000E+01				
	.1000E+01	10	.1000E+01	11	.1000E+01	12	.1000E+01	13	.1000E+01
14	.1000E+01	15	.1000E+01	16	.0000E+00				
	.0000E+00	18	.0000E+00	19	.0000E+00	20	.0000E+00	21	.0000E+00
22	.0000E+00	23	.0000E+00	24	.0000E+00				

DAY OF WEEK = SATURDAY

1	.0000E+00	2	.0000E+00	3	.0000E+00	4	.0000E+00	5	.0000E+00
6	.0000E+00	7	.0000E+00	8	.0000E+00				
	.0000E+00	10	.0000E+00	11	.0000E+00	12	.0000E+00	13	.0000E+00
14	.0000E+00	15	.0000E+00	16	.0000E+00				
	.0000E+00	18	.0000E+00	19	.0000E+00	20	.0000E+00	21	.0000E+00
22	.0000E+00	23	.0000E+00	24	.0000E+00				

DAY OF WEEK = SUNDAY

1	.0000E+00	2	.0000E+00	3	.0000E+00	4	.0000E+00	5	.0000E+00
6	.0000E+00	7	.0000E+00	8	.0000E+00				
	.0000E+00	10	.0000E+00	11	.0000E+00	12	.0000E+00	13	.0000E+00
14	.0000E+00	15	.0000E+00	16	.0000E+00				
	.0000E+00	18	.0000E+00	19	.0000E+00	20	.0000E+00	21	.0000E+00
22	.0000E+00	23	.0000E+00	24	.0000E+00				

\*\*\* AERMOD - VERSION 21112 \*\*\* C:\Lakes\AERMOD

View\CADO\_Menifee\CADO\_Menifee\_Construction\CADO\_Men \*\*\* 10/03/22

\*\*\* AERMET - VERSION 16216 \*\*\*

\*\*\* 12:56:01

PAGE 73

\*\*\* MODELOPTs: RegDFault CONC ELEV RURAL ADJ\_U\*

\* SOURCE EMISSION RATE SCALARS WHICH VARY DIURNALLY AND BY DAY OF WEEK (HRDOW7) \*

SOURCE ID = L0001158 ; SOURCE TYPE = VOLUME :  
 HOUR SCALAR HOUR SCALAR HOUR SCALAR HOUR SCALAR  
 HOUR SCALAR HOUR SCALAR HOUR SCALAR

DAY OF WEEK = MONDAY

1	.0000E+00	2	.0000E+00	3	.0000E+00	4	.0000E+00	5	.0000E+00
6	.0000E+00	7	.0000E+00	8	.1000E+01				
	.1000E+01	10	.1000E+01	11	.1000E+01	12	.1000E+01	13	.1000E+01
14	.1000E+01	15	.1000E+01	16	.0000E+00				
	.0000E+00	18	.0000E+00	19	.0000E+00	20	.0000E+00	21	.0000E+00
22	.0000E+00	23	.0000E+00	24	.0000E+00				

DAY OF WEEK = TUESDAY

1	.0000E+00	2	.0000E+00	3	.0000E+00	4	.0000E+00	5	.0000E+00
6	.0000E+00	7	.0000E+00	8	.1000E+01				
	.1000E+01	10	.1000E+01	11	.1000E+01	12	.1000E+01	13	.1000E+01
14	.1000E+01	15	.1000E+01	16	.0000E+00				
	.0000E+00	18	.0000E+00	19	.0000E+00	20	.0000E+00	21	.0000E+00



22 .0000E+00 23 .0000E+00 24 .0000E+00

DAY OF WEEK = WEDNESDY

1 .0000E+00 2 .0000E+00 3 .0000E+00 4 .0000E+00 5 .0000E+00  
6 .0000E+00 7 .0000E+00 8 .1000E+01  
9 .1000E+01 10 .1000E+01 11 .1000E+01 12 .1000E+01 13 .1000E+01  
14 .1000E+01 15 .1000E+01 16 .0000E+00  
17 .0000E+00 18 .0000E+00 19 .0000E+00 20 .0000E+00 21 .0000E+00  
22 .0000E+00 23 .0000E+00 24 .0000E+00

DAY OF WEEK = THURSDAY

1 .0000E+00 2 .0000E+00 3 .0000E+00 4 .0000E+00 5 .0000E+00  
6 .0000E+00 7 .0000E+00 8 .1000E+01  
9 .1000E+01 10 .1000E+01 11 .1000E+01 12 .1000E+01 13 .1000E+01  
14 .1000E+01 15 .1000E+01 16 .0000E+00  
17 .0000E+00 18 .0000E+00 19 .0000E+00 20 .0000E+00 21 .0000E+00  
22 .0000E+00 23 .0000E+00 24 .0000E+00

DAY OF WEEK = FRIDAY

1 .0000E+00 2 .0000E+00 3 .0000E+00 4 .0000E+00 5 .0000E+00  
6 .0000E+00 7 .0000E+00 8 .1000E+01  
9 .1000E+01 10 .1000E+01 11 .1000E+01 12 .1000E+01 13 .1000E+01  
14 .1000E+01 15 .1000E+01 16 .0000E+00  
17 .0000E+00 18 .0000E+00 19 .0000E+00 20 .0000E+00 21 .0000E+00  
22 .0000E+00 23 .0000E+00 24 .0000E+00

DAY OF WEEK = SATURDAY

1 .0000E+00 2 .0000E+00 3 .0000E+00 4 .0000E+00 5 .0000E+00  
6 .0000E+00 7 .0000E+00 8 .0000E+00  
9 .0000E+00 10 .0000E+00 11 .0000E+00 12 .0000E+00 13 .0000E+00  
14 .0000E+00 15 .0000E+00 16 .0000E+00  
17 .0000E+00 18 .0000E+00 19 .0000E+00 20 .0000E+00 21 .0000E+00  
22 .0000E+00 23 .0000E+00 24 .0000E+00

DAY OF WEEK = SUNDAY

1 .0000E+00 2 .0000E+00 3 .0000E+00 4 .0000E+00 5 .0000E+00  
6 .0000E+00 7 .0000E+00 8 .0000E+00  
9 .0000E+00 10 .0000E+00 11 .0000E+00 12 .0000E+00 13 .0000E+00  
14 .0000E+00 15 .0000E+00 16 .0000E+00  
17 .0000E+00 18 .0000E+00 19 .0000E+00 20 .0000E+00 21 .0000E+00  
22 .0000E+00 23 .0000E+00 24 .0000E+00

▲ \*\*\* AERMOD - VERSION 21112 \*\*\* C:\Lakes\AERMOD  
View\CADO\_Menifee\CADO\_Menifee\_Construction\CADO\_Men \*\*\* 10/03/22  
\*\*\* AERMET - VERSION 16216 \*\*\*  
\*\*\* 12:56:01

PAGE 74

\*\*\* MODELOPTs: RegDFault CONC ELEV RURAL ADJ\_U\*

\* SOURCE EMISSION RATE SCALARS WHICH VARY DIURNALLY AND BY DAY OF WEEK (HRDOW7) \*

SOURCE ID = L0001159 ; SOURCE TYPE = VOLUME :  
HOUR SCALAR HOUR SCALAR HOUR SCALAR HOUR SCALAR HOUR SCALAR

HOUR SCALAR HOUR SCALAR HOUR SCALAR

-----  
-----  
DAY OF WEEK = MONDAY  
1 .0000E+00 2 .0000E+00 3 .0000E+00 4 .0000E+00 5 .0000E+00  
6 .0000E+00 7 .0000E+00 8 .1000E+01  
9 .1000E+01 10 .1000E+01 11 .1000E+01 12 .1000E+01 13 .1000E+01  
14 .1000E+01 15 .1000E+01 16 .0000E+00  
17 .0000E+00 18 .0000E+00 19 .0000E+00 20 .0000E+00 21 .0000E+00  
22 .0000E+00 23 .0000E+00 24 .0000E+00

DAY OF WEEK = TUESDAY  
1 .0000E+00 2 .0000E+00 3 .0000E+00 4 .0000E+00 5 .0000E+00  
6 .0000E+00 7 .0000E+00 8 .1000E+01  
9 .1000E+01 10 .1000E+01 11 .1000E+01 12 .1000E+01 13 .1000E+01  
14 .1000E+01 15 .1000E+01 16 .0000E+00  
17 .0000E+00 18 .0000E+00 19 .0000E+00 20 .0000E+00 21 .0000E+00  
22 .0000E+00 23 .0000E+00 24 .0000E+00

DAY OF WEEK = WEDNESDY  
1 .0000E+00 2 .0000E+00 3 .0000E+00 4 .0000E+00 5 .0000E+00  
6 .0000E+00 7 .0000E+00 8 .1000E+01  
9 .1000E+01 10 .1000E+01 11 .1000E+01 12 .1000E+01 13 .1000E+01  
14 .1000E+01 15 .1000E+01 16 .0000E+00  
17 .0000E+00 18 .0000E+00 19 .0000E+00 20 .0000E+00 21 .0000E+00  
22 .0000E+00 23 .0000E+00 24 .0000E+00

DAY OF WEEK = THURSDAY  
1 .0000E+00 2 .0000E+00 3 .0000E+00 4 .0000E+00 5 .0000E+00  
6 .0000E+00 7 .0000E+00 8 .1000E+01  
9 .1000E+01 10 .1000E+01 11 .1000E+01 12 .1000E+01 13 .1000E+01  
14 .1000E+01 15 .1000E+01 16 .0000E+00  
17 .0000E+00 18 .0000E+00 19 .0000E+00 20 .0000E+00 21 .0000E+00  
22 .0000E+00 23 .0000E+00 24 .0000E+00

DAY OF WEEK = FRIDAY  
1 .0000E+00 2 .0000E+00 3 .0000E+00 4 .0000E+00 5 .0000E+00  
6 .0000E+00 7 .0000E+00 8 .1000E+01  
9 .1000E+01 10 .1000E+01 11 .1000E+01 12 .1000E+01 13 .1000E+01  
14 .1000E+01 15 .1000E+01 16 .0000E+00  
17 .0000E+00 18 .0000E+00 19 .0000E+00 20 .0000E+00 21 .0000E+00  
22 .0000E+00 23 .0000E+00 24 .0000E+00

DAY OF WEEK = SATURDAY  
1 .0000E+00 2 .0000E+00 3 .0000E+00 4 .0000E+00 5 .0000E+00  
6 .0000E+00 7 .0000E+00 8 .0000E+00  
9 .0000E+00 10 .0000E+00 11 .0000E+00 12 .0000E+00 13 .0000E+00  
14 .0000E+00 15 .0000E+00 16 .0000E+00  
17 .0000E+00 18 .0000E+00 19 .0000E+00 20 .0000E+00 21 .0000E+00  
22 .0000E+00 23 .0000E+00 24 .0000E+00

DAY OF WEEK = SUNDAY  
1 .0000E+00 2 .0000E+00 3 .0000E+00 4 .0000E+00 5 .0000E+00  
6 .0000E+00 7 .0000E+00 8 .0000E+00  
9 .0000E+00 10 .0000E+00 11 .0000E+00 12 .0000E+00 13 .0000E+00

14 .0000E+00 15 .0000E+00 16 .0000E+00  
17 .0000E+00 18 .0000E+00 19 .0000E+00 20 .0000E+00 21 .0000E+00  
22 .0000E+00 23 .0000E+00 24 .0000E+00

▲ \*\*\* AERMOD - VERSION 21112 \*\*\* \*\*\* C:\Lakes\AERMOD  
View\CADO\_Menifee\CADO\_Menifee\_Construction\CADO\_Men \*\*\* 10/03/22  
\*\*\* AERMET - VERSION 16216 \*\*\* \*\*\*  
\*\*\* 12:56:01

PAGE 75

\*\*\* MODELOPTs: RegDEFAULT CONC ELEV RURAL ADJ\_U\*

\* SOURCE EMISSION RATE SCALARS WHICH VARY DIURNALLY AND BY DAY OF WEEK (HRDOW7) \*

SOURCE ID = L0001160 ; SOURCE TYPE = VOLUME :									
HOUR	SCALAR	HOUR	SCALAR	HOUR	SCALAR	HOUR	SCALAR	HOUR	SCALAR
-----									
DAY OF WEEK = MONDAY									
1	.0000E+00	2	.0000E+00	3	.0000E+00	4	.0000E+00	5	.0000E+00
6	.0000E+00	7	.0000E+00	8	.1000E+01				
9	.1000E+01	10	.1000E+01	11	.1000E+01	12	.1000E+01	13	.1000E+01
14	.1000E+01	15	.1000E+01	16	.0000E+00				
17	.0000E+00	18	.0000E+00	19	.0000E+00	20	.0000E+00	21	.0000E+00
22	.0000E+00	23	.0000E+00	24	.0000E+00				
DAY OF WEEK = TUESDAY									
1	.0000E+00	2	.0000E+00	3	.0000E+00	4	.0000E+00	5	.0000E+00
6	.0000E+00	7	.0000E+00	8	.1000E+01				
9	.1000E+01	10	.1000E+01	11	.1000E+01	12	.1000E+01	13	.1000E+01
14	.1000E+01	15	.1000E+01	16	.0000E+00				
17	.0000E+00	18	.0000E+00	19	.0000E+00	20	.0000E+00	21	.0000E+00
22	.0000E+00	23	.0000E+00	24	.0000E+00				
DAY OF WEEK = WEDNESDAY									
1	.0000E+00	2	.0000E+00	3	.0000E+00	4	.0000E+00	5	.0000E+00
6	.0000E+00	7	.0000E+00	8	.1000E+01				
9	.1000E+01	10	.1000E+01	11	.1000E+01	12	.1000E+01	13	.1000E+01
14	.1000E+01	15	.1000E+01	16	.0000E+00				
17	.0000E+00	18	.0000E+00	19	.0000E+00	20	.0000E+00	21	.0000E+00
22	.0000E+00	23	.0000E+00	24	.0000E+00				
DAY OF WEEK = THURSDAY									
1	.0000E+00	2	.0000E+00	3	.0000E+00	4	.0000E+00	5	.0000E+00
6	.0000E+00	7	.0000E+00	8	.1000E+01				
9	.1000E+01	10	.1000E+01	11	.1000E+01	12	.1000E+01	13	.1000E+01
14	.1000E+01	15	.1000E+01	16	.0000E+00				
17	.0000E+00	18	.0000E+00	19	.0000E+00	20	.0000E+00	21	.0000E+00
22	.0000E+00	23	.0000E+00	24	.0000E+00				
DAY OF WEEK = FRIDAY									
1	.0000E+00	2	.0000E+00	3	.0000E+00	4	.0000E+00	5	.0000E+00

6 .0000E+00 7 .0000E+00 8 .1000E+01  
 9 .1000E+01 10 .1000E+01 11 .1000E+01 12 .1000E+01 13 .1000E+01  
 14 .1000E+01 15 .1000E+01 16 .0000E+00  
 17 .0000E+00 18 .0000E+00 19 .0000E+00 20 .0000E+00 21 .0000E+00  
 22 .0000E+00 23 .0000E+00 24 .0000E+00

DAY OF WEEK = SATURDAY

1 .0000E+00 2 .0000E+00 3 .0000E+00 4 .0000E+00 5 .0000E+00  
 6 .0000E+00 7 .0000E+00 8 .0000E+00  
 9 .0000E+00 10 .0000E+00 11 .0000E+00 12 .0000E+00 13 .0000E+00  
 14 .0000E+00 15 .0000E+00 16 .0000E+00  
 17 .0000E+00 18 .0000E+00 19 .0000E+00 20 .0000E+00 21 .0000E+00  
 22 .0000E+00 23 .0000E+00 24 .0000E+00

DAY OF WEEK = SUNDAY

1 .0000E+00 2 .0000E+00 3 .0000E+00 4 .0000E+00 5 .0000E+00  
 6 .0000E+00 7 .0000E+00 8 .0000E+00  
 9 .0000E+00 10 .0000E+00 11 .0000E+00 12 .0000E+00 13 .0000E+00  
 14 .0000E+00 15 .0000E+00 16 .0000E+00  
 17 .0000E+00 18 .0000E+00 19 .0000E+00 20 .0000E+00 21 .0000E+00  
 22 .0000E+00 23 .0000E+00 24 .0000E+00

\*\*\* AERMOD - VERSION 21112 \*\*\* C:\Lakes\AERMOD

View\CADO\_Menifee\CADO\_Menifee\_Construction\CADO\_Men \*\*\* 10/03/22

\*\*\* AERMET - VERSION 16216 \*\*\*

\*\*\* 12:56:01

PAGE 76

\*\*\* MODELOPTs: RegDFault CONC ELEV Rural ADJ\_U\*

\* SOURCE EMISSION RATE SCALARS WHICH VARY DIURNALLY AND BY DAY OF WEEK (HRDOW7) \*

SOURCE ID = L0001161 ; SOURCE TYPE = VOLUME :  
 HOUR SCALAR HOUR SCALAR HOUR SCALAR HOUR SCALAR  
 HOUR SCALAR HOUR SCALAR HOUR SCALAR

DAY OF WEEK = MONDAY

1 .0000E+00 2 .0000E+00 3 .0000E+00 4 .0000E+00 5 .0000E+00  
 6 .0000E+00 7 .0000E+00 8 .1000E+01  
 9 .1000E+01 10 .1000E+01 11 .1000E+01 12 .1000E+01 13 .1000E+01  
 14 .1000E+01 15 .1000E+01 16 .0000E+00  
 17 .0000E+00 18 .0000E+00 19 .0000E+00 20 .0000E+00 21 .0000E+00  
 22 .0000E+00 23 .0000E+00 24 .0000E+00

DAY OF WEEK = TUESDAY

1 .0000E+00 2 .0000E+00 3 .0000E+00 4 .0000E+00 5 .0000E+00  
 6 .0000E+00 7 .0000E+00 8 .1000E+01  
 9 .1000E+01 10 .1000E+01 11 .1000E+01 12 .1000E+01 13 .1000E+01  
 14 .1000E+01 15 .1000E+01 16 .0000E+00  
 17 .0000E+00 18 .0000E+00 19 .0000E+00 20 .0000E+00 21 .0000E+00  
 22 .0000E+00 23 .0000E+00 24 .0000E+00

DAY OF WEEK = WEDNESDY

1	.0000E+00	2	.0000E+00	3	.0000E+00	4	.0000E+00	5	.0000E+00	
6	.0000E+00	7	.0000E+00	8	.1000E+01					
	9	.1000E+01	10	.1000E+01	11	.1000E+01	12	.1000E+01	13	.1000E+01
14	.1000E+01	15	.1000E+01	16	.0000E+00					
	17	.0000E+00	18	.0000E+00	19	.0000E+00	20	.0000E+00	21	.0000E+00
22	.0000E+00	23	.0000E+00	24	.0000E+00					

DAY OF WEEK = THURSDAY

1	.0000E+00	2	.0000E+00	3	.0000E+00	4	.0000E+00	5	.0000E+00	
6	.0000E+00	7	.0000E+00	8	.1000E+01					
	9	.1000E+01	10	.1000E+01	11	.1000E+01	12	.1000E+01	13	.1000E+01
14	.1000E+01	15	.1000E+01	16	.0000E+00					
	17	.0000E+00	18	.0000E+00	19	.0000E+00	20	.0000E+00	21	.0000E+00
22	.0000E+00	23	.0000E+00	24	.0000E+00					

DAY OF WEEK = FRIDAY

1	.0000E+00	2	.0000E+00	3	.0000E+00	4	.0000E+00	5	.0000E+00	
6	.0000E+00	7	.0000E+00	8	.1000E+01					
	9	.1000E+01	10	.1000E+01	11	.1000E+01	12	.1000E+01	13	.1000E+01
14	.1000E+01	15	.1000E+01	16	.0000E+00					
	17	.0000E+00	18	.0000E+00	19	.0000E+00	20	.0000E+00	21	.0000E+00
22	.0000E+00	23	.0000E+00	24	.0000E+00					

DAY OF WEEK = SATURDAY

1	.0000E+00	2	.0000E+00	3	.0000E+00	4	.0000E+00	5	.0000E+00	
6	.0000E+00	7	.0000E+00	8	.0000E+00					
	9	.0000E+00	10	.0000E+00	11	.0000E+00	12	.0000E+00	13	.0000E+00
14	.0000E+00	15	.0000E+00	16	.0000E+00					
	17	.0000E+00	18	.0000E+00	19	.0000E+00	20	.0000E+00	21	.0000E+00
22	.0000E+00	23	.0000E+00	24	.0000E+00					

DAY OF WEEK = SUNDAY

1	.0000E+00	2	.0000E+00	3	.0000E+00	4	.0000E+00	5	.0000E+00	
6	.0000E+00	7	.0000E+00	8	.0000E+00					
	9	.0000E+00	10	.0000E+00	11	.0000E+00	12	.0000E+00	13	.0000E+00
14	.0000E+00	15	.0000E+00	16	.0000E+00					
	17	.0000E+00	18	.0000E+00	19	.0000E+00	20	.0000E+00	21	.0000E+00
22	.0000E+00	23	.0000E+00	24	.0000E+00					

▲ \*\*\* AERMOD - VERSION 21112 \*\*\* C:\Lakes\AERMOD  
 View\CADO\_Menifee\CADO\_Menifee\_Construction\CADO\_Men \*\*\* 10/03/22  
 \*\*\* AERMET - VERSION 16216 \*\*\* \*\*\*  
 \*\*\* 12:56:01

PAGE 77

\*\*\* MODELOPTs: RegDFault CONC ELEV RURAL ADJ\_U\*

\* SOURCE EMISSION RATE SCALARS WHICH VARY DIURNALLY AND BY DAY OF WEEK (HRDOW7) \*

SOURCE ID = L0001162 ; SOURCE TYPE = VOLUME ;  
 HOUR SCALAR HOUR SCALAR HOUR SCALAR HOUR SCALAR  
 HOUR SCALAR HOUR SCALAR HOUR SCALAR

-----  
 -----  
 DAY OF WEEK = MONDAY  
 1 .0000E+00 2 .0000E+00 3 .0000E+00 4 .0000E+00 5 .0000E+00  
 6 .0000E+00 7 .0000E+00 8 .1000E+01  
 9 .1000E+01 10 .1000E+01 11 .1000E+01 12 .1000E+01 13 .1000E+01  
 14 .1000E+01 15 .1000E+01 16 .0000E+00  
 17 .0000E+00 18 .0000E+00 19 .0000E+00 20 .0000E+00 21 .0000E+00  
 22 .0000E+00 23 .0000E+00 24 .0000E+00

DAY OF WEEK = TUESDAY  
 1 .0000E+00 2 .0000E+00 3 .0000E+00 4 .0000E+00 5 .0000E+00  
 6 .0000E+00 7 .0000E+00 8 .1000E+01  
 9 .1000E+01 10 .1000E+01 11 .1000E+01 12 .1000E+01 13 .1000E+01  
 14 .1000E+01 15 .1000E+01 16 .0000E+00  
 17 .0000E+00 18 .0000E+00 19 .0000E+00 20 .0000E+00 21 .0000E+00  
 22 .0000E+00 23 .0000E+00 24 .0000E+00

DAY OF WEEK = WEDNESDY  
 1 .0000E+00 2 .0000E+00 3 .0000E+00 4 .0000E+00 5 .0000E+00  
 6 .0000E+00 7 .0000E+00 8 .1000E+01  
 9 .1000E+01 10 .1000E+01 11 .1000E+01 12 .1000E+01 13 .1000E+01  
 14 .1000E+01 15 .1000E+01 16 .0000E+00  
 17 .0000E+00 18 .0000E+00 19 .0000E+00 20 .0000E+00 21 .0000E+00  
 22 .0000E+00 23 .0000E+00 24 .0000E+00

DAY OF WEEK = THURSDAY  
 1 .0000E+00 2 .0000E+00 3 .0000E+00 4 .0000E+00 5 .0000E+00  
 6 .0000E+00 7 .0000E+00 8 .1000E+01  
 9 .1000E+01 10 .1000E+01 11 .1000E+01 12 .1000E+01 13 .1000E+01  
 14 .1000E+01 15 .1000E+01 16 .0000E+00  
 17 .0000E+00 18 .0000E+00 19 .0000E+00 20 .0000E+00 21 .0000E+00  
 22 .0000E+00 23 .0000E+00 24 .0000E+00

DAY OF WEEK = FRIDAY  
 1 .0000E+00 2 .0000E+00 3 .0000E+00 4 .0000E+00 5 .0000E+00  
 6 .0000E+00 7 .0000E+00 8 .1000E+01  
 9 .1000E+01 10 .1000E+01 11 .1000E+01 12 .1000E+01 13 .1000E+01  
 14 .1000E+01 15 .1000E+01 16 .0000E+00  
 17 .0000E+00 18 .0000E+00 19 .0000E+00 20 .0000E+00 21 .0000E+00  
 22 .0000E+00 23 .0000E+00 24 .0000E+00

DAY OF WEEK = SATURDAY  
 1 .0000E+00 2 .0000E+00 3 .0000E+00 4 .0000E+00 5 .0000E+00  
 6 .0000E+00 7 .0000E+00 8 .0000E+00  
 9 .0000E+00 10 .0000E+00 11 .0000E+00 12 .0000E+00 13 .0000E+00  
 14 .0000E+00 15 .0000E+00 16 .0000E+00  
 17 .0000E+00 18 .0000E+00 19 .0000E+00 20 .0000E+00 21 .0000E+00  
 22 .0000E+00 23 .0000E+00 24 .0000E+00

DAY OF WEEK = SUNDAY  
 1 .0000E+00 2 .0000E+00 3 .0000E+00 4 .0000E+00 5 .0000E+00  
 6 .0000E+00 7 .0000E+00 8 .0000E+00  
 9 .0000E+00 10 .0000E+00 11 .0000E+00 12 .0000E+00 13 .0000E+00  
 14 .0000E+00 15 .0000E+00 16 .0000E+00

17 .0000E+00 18 .0000E+00 19 .0000E+00 20 .0000E+00 21 .0000E+00  
 22 .0000E+00 23 .0000E+00 24 .0000E+00  
 \*\*\* AERMOD - VERSION 21112 \*\*\* \*\*\* C:\Lakes\AERMOD  
 View\CADO\_Menifee\CADO\_Menifee\_Construction\CADO\_Men \*\*\* 10/03/22  
 \*\*\* AERMET - VERSION 16216 \*\*\* \*\*\*  
 \*\*\* 12:56:01

PAGE 78

\*\*\* MODELOPTs: RegDFault CONC ELEV RURAL ADJ\_U\*

\* SOURCE EMISSION RATE SCALARS WHICH VARY DIURNALLY AND BY DAY OF WEEK (HRDOW7) \*

SOURCE ID = L0001163 ; SOURCE TYPE = VOLUME :

HOUR	SCALAR	HOUR	SCALAR	HOUR	SCALAR	HOUR	SCALAR	HOUR	SCALAR
-----									
DAY OF WEEK = MONDAY									
1	.0000E+00	2	.0000E+00	3	.0000E+00	4	.0000E+00	5	.0000E+00
6	.0000E+00	7	.0000E+00	8	.1000E+01				
9	.1000E+01	10	.1000E+01	11	.1000E+01	12	.1000E+01	13	.1000E+01
14	.1000E+01	15	.1000E+01	16	.0000E+00				
17	.0000E+00	18	.0000E+00	19	.0000E+00	20	.0000E+00	21	.0000E+00
22	.0000E+00	23	.0000E+00	24	.0000E+00				
DAY OF WEEK = TUESDAY									
1	.0000E+00	2	.0000E+00	3	.0000E+00	4	.0000E+00	5	.0000E+00
6	.0000E+00	7	.0000E+00	8	.1000E+01				
9	.1000E+01	10	.1000E+01	11	.1000E+01	12	.1000E+01	13	.1000E+01
14	.1000E+01	15	.1000E+01	16	.0000E+00				
17	.0000E+00	18	.0000E+00	19	.0000E+00	20	.0000E+00	21	.0000E+00
22	.0000E+00	23	.0000E+00	24	.0000E+00				
DAY OF WEEK = WEDNESDAY									
1	.0000E+00	2	.0000E+00	3	.0000E+00	4	.0000E+00	5	.0000E+00
6	.0000E+00	7	.0000E+00	8	.1000E+01				
9	.1000E+01	10	.1000E+01	11	.1000E+01	12	.1000E+01	13	.1000E+01
14	.1000E+01	15	.1000E+01	16	.0000E+00				
17	.0000E+00	18	.0000E+00	19	.0000E+00	20	.0000E+00	21	.0000E+00
22	.0000E+00	23	.0000E+00	24	.0000E+00				
DAY OF WEEK = THURSDAY									
1	.0000E+00	2	.0000E+00	3	.0000E+00	4	.0000E+00	5	.0000E+00
6	.0000E+00	7	.0000E+00	8	.1000E+01				
9	.1000E+01	10	.1000E+01	11	.1000E+01	12	.1000E+01	13	.1000E+01
14	.1000E+01	15	.1000E+01	16	.0000E+00				
17	.0000E+00	18	.0000E+00	19	.0000E+00	20	.0000E+00	21	.0000E+00
22	.0000E+00	23	.0000E+00	24	.0000E+00				
DAY OF WEEK = FRIDAY									
1	.0000E+00	2	.0000E+00	3	.0000E+00	4	.0000E+00	5	.0000E+00
6	.0000E+00	7	.0000E+00	8	.1000E+01				

9 .1000E+01 10 .1000E+01 11 .1000E+01 12 .1000E+01 13 .1000E+01  
 14 .1000E+01 15 .1000E+01 16 .0000E+00  
 17 .0000E+00 18 .0000E+00 19 .0000E+00 20 .0000E+00 21 .0000E+00  
 22 .0000E+00 23 .0000E+00 24 .0000E+00

DAY OF WEEK = SATURDAY

1 .0000E+00 2 .0000E+00 3 .0000E+00 4 .0000E+00 5 .0000E+00  
 6 .0000E+00 7 .0000E+00 8 .0000E+00  
 9 .0000E+00 10 .0000E+00 11 .0000E+00 12 .0000E+00 13 .0000E+00  
 14 .0000E+00 15 .0000E+00 16 .0000E+00  
 17 .0000E+00 18 .0000E+00 19 .0000E+00 20 .0000E+00 21 .0000E+00  
 22 .0000E+00 23 .0000E+00 24 .0000E+00

DAY OF WEEK = SUNDAY

1 .0000E+00 2 .0000E+00 3 .0000E+00 4 .0000E+00 5 .0000E+00  
 6 .0000E+00 7 .0000E+00 8 .0000E+00  
 9 .0000E+00 10 .0000E+00 11 .0000E+00 12 .0000E+00 13 .0000E+00  
 14 .0000E+00 15 .0000E+00 16 .0000E+00  
 17 .0000E+00 18 .0000E+00 19 .0000E+00 20 .0000E+00 21 .0000E+00  
 22 .0000E+00 23 .0000E+00 24 .0000E+00

\*\*\* AERMOD - VERSION 21112 \*\*\* \*\*\* C:\Lakes\AERMOD  
 View\CADO\_Menifee\CADO\_Menifee\_Construction\CADO\_Men \*\*\* 10/03/22  
 \*\*\* AERMET - VERSION 16216 \*\*\* \*\*\*  
 \*\*\* 12:56:01

PAGE 79

\*\*\* MODELOPTs: RegDFault CONC ELEV RURAL ADJ\_U\*

\* SOURCE EMISSION RATE SCALARS WHICH VARY DIURNALLY AND BY DAY OF WEEK (HRDOW7) \*

SOURCE ID = L0001164 ; SOURCE TYPE = VOLUME :  
 HOUR SCALAR HOUR SCALAR HOUR SCALAR HOUR SCALAR HOUR SCALAR  
 HOUR SCALAR HOUR SCALAR HOUR SCALAR

-----

DAY OF WEEK = MONDAY

1 .0000E+00 2 .0000E+00 3 .0000E+00 4 .0000E+00 5 .0000E+00  
 6 .0000E+00 7 .0000E+00 8 .1000E+01  
 9 .1000E+01 10 .1000E+01 11 .1000E+01 12 .1000E+01 13 .1000E+01  
 14 .1000E+01 15 .1000E+01 16 .0000E+00  
 17 .0000E+00 18 .0000E+00 19 .0000E+00 20 .0000E+00 21 .0000E+00  
 22 .0000E+00 23 .0000E+00 24 .0000E+00

DAY OF WEEK = TUESDAY

1 .0000E+00 2 .0000E+00 3 .0000E+00 4 .0000E+00 5 .0000E+00  
 6 .0000E+00 7 .0000E+00 8 .1000E+01  
 9 .1000E+01 10 .1000E+01 11 .1000E+01 12 .1000E+01 13 .1000E+01  
 14 .1000E+01 15 .1000E+01 16 .0000E+00  
 17 .0000E+00 18 .0000E+00 19 .0000E+00 20 .0000E+00 21 .0000E+00  
 22 .0000E+00 23 .0000E+00 24 .0000E+00

DAY OF WEEK = WEDNESDY



1	.0000E+00	2	.0000E+00	3	.0000E+00	4	.0000E+00	5	.0000E+00	
6	.0000E+00	7	.0000E+00	8	.1000E+01					
	9	.1000E+01	10	.1000E+01	11	.1000E+01	12	.1000E+01	13	.1000E+01
14	.1000E+01	15	.1000E+01	16	.0000E+00					
	17	.0000E+00	18	.0000E+00	19	.0000E+00	20	.0000E+00	21	.0000E+00
22	.0000E+00	23	.0000E+00	24	.0000E+00					

DAY OF WEEK = THURSDAY

1	.0000E+00	2	.0000E+00	3	.0000E+00	4	.0000E+00	5	.0000E+00	
6	.0000E+00	7	.0000E+00	8	.1000E+01					
	9	.1000E+01	10	.1000E+01	11	.1000E+01	12	.1000E+01	13	.1000E+01
14	.1000E+01	15	.1000E+01	16	.0000E+00					
	17	.0000E+00	18	.0000E+00	19	.0000E+00	20	.0000E+00	21	.0000E+00
22	.0000E+00	23	.0000E+00	24	.0000E+00					

DAY OF WEEK = FRIDAY

1	.0000E+00	2	.0000E+00	3	.0000E+00	4	.0000E+00	5	.0000E+00	
6	.0000E+00	7	.0000E+00	8	.1000E+01					
	9	.1000E+01	10	.1000E+01	11	.1000E+01	12	.1000E+01	13	.1000E+01
14	.1000E+01	15	.1000E+01	16	.0000E+00					
	17	.0000E+00	18	.0000E+00	19	.0000E+00	20	.0000E+00	21	.0000E+00
22	.0000E+00	23	.0000E+00	24	.0000E+00					

DAY OF WEEK = SATURDAY

1	.0000E+00	2	.0000E+00	3	.0000E+00	4	.0000E+00	5	.0000E+00	
6	.0000E+00	7	.0000E+00	8	.0000E+00					
	9	.0000E+00	10	.0000E+00	11	.0000E+00	12	.0000E+00	13	.0000E+00
14	.0000E+00	15	.0000E+00	16	.0000E+00					
	17	.0000E+00	18	.0000E+00	19	.0000E+00	20	.0000E+00	21	.0000E+00
22	.0000E+00	23	.0000E+00	24	.0000E+00					

DAY OF WEEK = SUNDAY

1	.0000E+00	2	.0000E+00	3	.0000E+00	4	.0000E+00	5	.0000E+00	
6	.0000E+00	7	.0000E+00	8	.0000E+00					
	9	.0000E+00	10	.0000E+00	11	.0000E+00	12	.0000E+00	13	.0000E+00
14	.0000E+00	15	.0000E+00	16	.0000E+00					
	17	.0000E+00	18	.0000E+00	19	.0000E+00	20	.0000E+00	21	.0000E+00
22	.0000E+00	23	.0000E+00	24	.0000E+00					

\*\*\* AERMOD - VERSION 21112 \*\*\*      \*\*\* C:\Lakes\AERMOD  
 View\CADO\_Menifee\CADO\_Menifee\_Construction\CADO\_Men \*\*\*      10/03/22  
 \*\*\* AERMET - VERSION 16216 \*\*\*      \*\*\*  
                                  \*\*\*      12:56:01

PAGE 80

\*\*\* MODELOPTs:    RegDFault    CONC    ELEV    RURAL    ADJ\_U\*

\* SOURCE EMISSION RATE SCALARS WHICH VARY DIURNALLY AND BY DAY OF WEEK (HRDOW7) \*

SOURCE ID = L0001165									
HOUR	SCALAR	HOUR	SCALAR	HOUR	SCALAR	HOUR	SCALAR	HOUR	SCALAR
HOUR	SCALAR	HOUR	SCALAR	HOUR	SCALAR				

DAY OF WEEK = MONDAY

1	.0000E+00	2	.0000E+00	3	.0000E+00	4	.0000E+00	5	.0000E+00	
6	.0000E+00	7	.0000E+00	8	.1000E+01					
	9	.1000E+01	10	.1000E+01	11	.1000E+01	12	.1000E+01	13	.1000E+01
14	.1000E+01	15	.1000E+01	16	.0000E+00					
	17	.0000E+00	18	.0000E+00	19	.0000E+00	20	.0000E+00	21	.0000E+00
22	.0000E+00	23	.0000E+00	24	.0000E+00					

DAY OF WEEK = TUESDAY

1	.0000E+00	2	.0000E+00	3	.0000E+00	4	.0000E+00	5	.0000E+00	
6	.0000E+00	7	.0000E+00	8	.1000E+01					
	9	.1000E+01	10	.1000E+01	11	.1000E+01	12	.1000E+01	13	.1000E+01
14	.1000E+01	15	.1000E+01	16	.0000E+00					
	17	.0000E+00	18	.0000E+00	19	.0000E+00	20	.0000E+00	21	.0000E+00
22	.0000E+00	23	.0000E+00	24	.0000E+00					

DAY OF WEEK = WEDNESDY

1	.0000E+00	2	.0000E+00	3	.0000E+00	4	.0000E+00	5	.0000E+00	
6	.0000E+00	7	.0000E+00	8	.1000E+01					
	9	.1000E+01	10	.1000E+01	11	.1000E+01	12	.1000E+01	13	.1000E+01
14	.1000E+01	15	.1000E+01	16	.0000E+00					
	17	.0000E+00	18	.0000E+00	19	.0000E+00	20	.0000E+00	21	.0000E+00
22	.0000E+00	23	.0000E+00	24	.0000E+00					

DAY OF WEEK = THURSDAY

1	.0000E+00	2	.0000E+00	3	.0000E+00	4	.0000E+00	5	.0000E+00	
6	.0000E+00	7	.0000E+00	8	.1000E+01					
	9	.1000E+01	10	.1000E+01	11	.1000E+01	12	.1000E+01	13	.1000E+01
14	.1000E+01	15	.1000E+01	16	.0000E+00					
	17	.0000E+00	18	.0000E+00	19	.0000E+00	20	.0000E+00	21	.0000E+00
22	.0000E+00	23	.0000E+00	24	.0000E+00					

DAY OF WEEK = FRIDAY

1	.0000E+00	2	.0000E+00	3	.0000E+00	4	.0000E+00	5	.0000E+00	
6	.0000E+00	7	.0000E+00	8	.1000E+01					
	9	.1000E+01	10	.1000E+01	11	.1000E+01	12	.1000E+01	13	.1000E+01
14	.1000E+01	15	.1000E+01	16	.0000E+00					
	17	.0000E+00	18	.0000E+00	19	.0000E+00	20	.0000E+00	21	.0000E+00
22	.0000E+00	23	.0000E+00	24	.0000E+00					

DAY OF WEEK = SATURDAY

1	.0000E+00	2	.0000E+00	3	.0000E+00	4	.0000E+00	5	.0000E+00	
6	.0000E+00	7	.0000E+00	8	.0000E+00					
	9	.0000E+00	10	.0000E+00	11	.0000E+00	12	.0000E+00	13	.0000E+00
14	.0000E+00	15	.0000E+00	16	.0000E+00					
	17	.0000E+00	18	.0000E+00	19	.0000E+00	20	.0000E+00	21	.0000E+00
22	.0000E+00	23	.0000E+00	24	.0000E+00					

DAY OF WEEK = SUNDAY

1	.0000E+00	2	.0000E+00	3	.0000E+00	4	.0000E+00	5	.0000E+00	
6	.0000E+00	7	.0000E+00	8	.0000E+00					
	9	.0000E+00	10	.0000E+00	11	.0000E+00	12	.0000E+00	13	.0000E+00
14	.0000E+00	15	.0000E+00	16	.0000E+00					
	17	.0000E+00	18	.0000E+00	19	.0000E+00	20	.0000E+00	21	.0000E+00

22 .0000E+00 23 .0000E+00 24 .0000E+00  
 \*\*\* AERMOD - VERSION 21112 \*\*\* C:\Lakes\AERMOD  
 View\CADO\_Menifee\CADO\_Menifee\_Construction\CADO\_Men \*\*\* 10/03/22  
 \*\*\* AERMET - VERSION 16216 \*\*\*  
 \*\*\* 12:56:01

PAGE 81

\*\*\* MODELOPTs: RegDFault CONC ELEV RURAL ADJ\_U\*

\* SOURCE EMISSION RATE SCALARS WHICH VARY DIURNALLY AND BY DAY OF WEEK (HRDOW7) \*

SOURCE ID = L0001166 ; SOURCE TYPE = VOLUME :

HOUR	SCALAR	HOUR	SCALAR	HOUR	SCALAR	HOUR	SCALAR	HOUR	SCALAR	
-----										
DAY OF WEEK = MONDAY										
1	.0000E+00	2	.0000E+00	3	.0000E+00	4	.0000E+00	5	.0000E+00	
6	.0000E+00	7	.0000E+00	8	.1000E+01					
9	.1000E+01	10	.1000E+01	11	.1000E+01	12	.1000E+01	13	.1000E+01	
14	.1000E+01	15	.1000E+01	16	.0000E+00					
17	.0000E+00	18	.0000E+00	19	.0000E+00	20	.0000E+00	21	.0000E+00	
22	.0000E+00	23	.0000E+00	24	.0000E+00					
DAY OF WEEK = TUESDAY										
1	.0000E+00	2	.0000E+00	3	.0000E+00	4	.0000E+00	5	.0000E+00	
6	.0000E+00	7	.0000E+00	8	.1000E+01					
9	.1000E+01	10	.1000E+01	11	.1000E+01	12	.1000E+01	13	.1000E+01	
14	.1000E+01	15	.1000E+01	16	.0000E+00					
17	.0000E+00	18	.0000E+00	19	.0000E+00	20	.0000E+00	21	.0000E+00	
22	.0000E+00	23	.0000E+00	24	.0000E+00					
DAY OF WEEK = WEDNESDY										
1	.0000E+00	2	.0000E+00	3	.0000E+00	4	.0000E+00	5	.0000E+00	
6	.0000E+00	7	.0000E+00	8	.1000E+01					
9	.1000E+01	10	.1000E+01	11	.1000E+01	12	.1000E+01	13	.1000E+01	
14	.1000E+01	15	.1000E+01	16	.0000E+00					
17	.0000E+00	18	.0000E+00	19	.0000E+00	20	.0000E+00	21	.0000E+00	
22	.0000E+00	23	.0000E+00	24	.0000E+00					
DAY OF WEEK = THURSDAY										
1	.0000E+00	2	.0000E+00	3	.0000E+00	4	.0000E+00	5	.0000E+00	
6	.0000E+00	7	.0000E+00	8	.1000E+01					
9	.1000E+01	10	.1000E+01	11	.1000E+01	12	.1000E+01	13	.1000E+01	
14	.1000E+01	15	.1000E+01	16	.0000E+00					
17	.0000E+00	18	.0000E+00	19	.0000E+00	20	.0000E+00	21	.0000E+00	
22	.0000E+00	23	.0000E+00	24	.0000E+00					
DAY OF WEEK = FRIDAY										
1	.0000E+00	2	.0000E+00	3	.0000E+00	4	.0000E+00	5	.0000E+00	
6	.0000E+00	7	.0000E+00	8	.1000E+01					
9	.1000E+01	10	.1000E+01	11	.1000E+01	12	.1000E+01	13	.1000E+01	

14 .1000E+01 15 .1000E+01 16 .0000E+00  
17 .0000E+00 18 .0000E+00 19 .0000E+00 20 .0000E+00 21 .0000E+00  
22 .0000E+00 23 .0000E+00 24 .0000E+00

DAY OF WEEK = SATURDAY

1 .0000E+00 2 .0000E+00 3 .0000E+00 4 .0000E+00 5 .0000E+00  
6 .0000E+00 7 .0000E+00 8 .0000E+00  
9 .0000E+00 10 .0000E+00 11 .0000E+00 12 .0000E+00 13 .0000E+00  
14 .0000E+00 15 .0000E+00 16 .0000E+00  
17 .0000E+00 18 .0000E+00 19 .0000E+00 20 .0000E+00 21 .0000E+00  
22 .0000E+00 23 .0000E+00 24 .0000E+00

DAY OF WEEK = SUNDAY

1 .0000E+00 2 .0000E+00 3 .0000E+00 4 .0000E+00 5 .0000E+00  
6 .0000E+00 7 .0000E+00 8 .0000E+00  
9 .0000E+00 10 .0000E+00 11 .0000E+00 12 .0000E+00 13 .0000E+00  
14 .0000E+00 15 .0000E+00 16 .0000E+00  
17 .0000E+00 18 .0000E+00 19 .0000E+00 20 .0000E+00 21 .0000E+00  
22 .0000E+00 23 .0000E+00 24 .0000E+00

\*\*\* AERMOD - VERSION 21112 \*\*\* C:\Lakes\AERMOD  
View\CADO\_Menifee\CADO\_Menifee\_Construction\CADO\_Men \*\*\* 10/03/22  
\*\*\* AERMET - VERSION 16216 \*\*\*

\*\*\* 12:56:01

PAGE 82

\*\*\* MODELOPTs: RegDFault CONC ELEV RURAL ADJ\_U\*

\* SOURCE EMISSION RATE SCALARS WHICH VARY DIURNALLY AND BY DAY OF WEEK (HRDOW7) \*

SOURCE ID = L0001167 ; SOURCE TYPE = VOLUME :  
HOUR SCALAR HOUR SCALAR HOUR SCALAR HOUR SCALAR HOUR SCALAR  
HOUR SCALAR HOUR SCALAR HOUR SCALAR

-----  
-----

DAY OF WEEK = MONDAY

1 .0000E+00 2 .0000E+00 3 .0000E+00 4 .0000E+00 5 .0000E+00  
6 .0000E+00 7 .0000E+00 8 .1000E+01  
9 .1000E+01 10 .1000E+01 11 .1000E+01 12 .1000E+01 13 .1000E+01  
14 .1000E+01 15 .1000E+01 16 .0000E+00  
17 .0000E+00 18 .0000E+00 19 .0000E+00 20 .0000E+00 21 .0000E+00  
22 .0000E+00 23 .0000E+00 24 .0000E+00

DAY OF WEEK = TUESDAY

1 .0000E+00 2 .0000E+00 3 .0000E+00 4 .0000E+00 5 .0000E+00  
6 .0000E+00 7 .0000E+00 8 .1000E+01  
9 .1000E+01 10 .1000E+01 11 .1000E+01 12 .1000E+01 13 .1000E+01  
14 .1000E+01 15 .1000E+01 16 .0000E+00  
17 .0000E+00 18 .0000E+00 19 .0000E+00 20 .0000E+00 21 .0000E+00  
22 .0000E+00 23 .0000E+00 24 .0000E+00

DAY OF WEEK = WEDNESDY

1 .0000E+00 2 .0000E+00 3 .0000E+00 4 .0000E+00 5 .0000E+00

6 .0000E+00 7 .0000E+00 8 .1000E+01  
 9 .1000E+01 10 .1000E+01 11 .1000E+01 12 .1000E+01 13 .1000E+01  
 14 .1000E+01 15 .1000E+01 16 .0000E+00  
 17 .0000E+00 18 .0000E+00 19 .0000E+00 20 .0000E+00 21 .0000E+00  
 22 .0000E+00 23 .0000E+00 24 .0000E+00

DAY OF WEEK = THURSDAY

1 .0000E+00 2 .0000E+00 3 .0000E+00 4 .0000E+00 5 .0000E+00  
 6 .0000E+00 7 .0000E+00 8 .1000E+01  
 9 .1000E+01 10 .1000E+01 11 .1000E+01 12 .1000E+01 13 .1000E+01  
 14 .1000E+01 15 .1000E+01 16 .0000E+00  
 17 .0000E+00 18 .0000E+00 19 .0000E+00 20 .0000E+00 21 .0000E+00  
 22 .0000E+00 23 .0000E+00 24 .0000E+00

DAY OF WEEK = FRIDAY

1 .0000E+00 2 .0000E+00 3 .0000E+00 4 .0000E+00 5 .0000E+00  
 6 .0000E+00 7 .0000E+00 8 .1000E+01  
 9 .1000E+01 10 .1000E+01 11 .1000E+01 12 .1000E+01 13 .1000E+01  
 14 .1000E+01 15 .1000E+01 16 .0000E+00  
 17 .0000E+00 18 .0000E+00 19 .0000E+00 20 .0000E+00 21 .0000E+00  
 22 .0000E+00 23 .0000E+00 24 .0000E+00

DAY OF WEEK = SATURDAY

1 .0000E+00 2 .0000E+00 3 .0000E+00 4 .0000E+00 5 .0000E+00  
 6 .0000E+00 7 .0000E+00 8 .0000E+00  
 9 .0000E+00 10 .0000E+00 11 .0000E+00 12 .0000E+00 13 .0000E+00  
 14 .0000E+00 15 .0000E+00 16 .0000E+00  
 17 .0000E+00 18 .0000E+00 19 .0000E+00 20 .0000E+00 21 .0000E+00  
 22 .0000E+00 23 .0000E+00 24 .0000E+00

DAY OF WEEK = SUNDAY

1 .0000E+00 2 .0000E+00 3 .0000E+00 4 .0000E+00 5 .0000E+00  
 6 .0000E+00 7 .0000E+00 8 .0000E+00  
 9 .0000E+00 10 .0000E+00 11 .0000E+00 12 .0000E+00 13 .0000E+00  
 14 .0000E+00 15 .0000E+00 16 .0000E+00  
 17 .0000E+00 18 .0000E+00 19 .0000E+00 20 .0000E+00 21 .0000E+00  
 22 .0000E+00 23 .0000E+00 24 .0000E+00

\*\*\* AERMOD - VERSION 21112 \*\*\* C:\Lakes\AERMOD  
 View\CADO\_Menifee\CADO\_Menifee\_Construction\CADO\_Men \*\*\* 10/03/22  
 \*\*\* AERMET - VERSION 16216 \*\*\*  
 \*\*\* 12:56:01

PAGE 83

\*\*\* MODELOPTs: RegDFault CONC ELEV Rural ADJ\_U\*

\* SOURCE EMISSION RATE SCALARS WHICH VARY DIURNALLY AND BY DAY OF WEEK (HRDOW7) \*

SOURCE ID = L0001168 ; SOURCE TYPE = VOLUME :  
 HOUR SCALAR HOUR SCALAR HOUR SCALAR HOUR SCALAR  
 HOUR SCALAR HOUR SCALAR HOUR SCALAR



▲ \*\*\* AERMOD - VERSION 21112 \*\*\*    \*\*\* C:\Lakes\AERMOD  
 View\CADO\_Menifee\CADO\_Menifee\_Construction\CADO\_Men \*\*\*    10/03/22  
 \*\*\* AERMET - VERSION 16216 \*\*\*    \*\*\*  
                                  \*\*\*    12:56:01

PAGE 84

\*\*\* MODELOPTs:    RegDFault    CONC    ELEV    RURAL    ADJ\_U\*

\* SOURCE EMISSION RATE SCALARS WHICH VARY DIURNALLY AND BY DAY OF WEEK (HRDOW7) \*

SOURCE ID = L0001169    ; SOURCE TYPE = VOLUME    :

HOUR	SCALAR	HOUR	SCALAR	HOUR	SCALAR	HOUR	SCALAR	HOUR	SCALAR	
-----										
DAY OF WEEK = MONDAY										
1	.0000E+00	2	.0000E+00	3	.0000E+00	4	.0000E+00	5	.0000E+00	
6	.0000E+00	7	.0000E+00	8	.1000E+01					
9	.1000E+01	10	.1000E+01	11	.1000E+01	12	.1000E+01	13	.1000E+01	
14	.1000E+01	15	.1000E+01	16	.0000E+00					
17	.0000E+00	18	.0000E+00	19	.0000E+00	20	.0000E+00	21	.0000E+00	
22	.0000E+00	23	.0000E+00	24	.0000E+00					
DAY OF WEEK = TUESDAY										
1	.0000E+00	2	.0000E+00	3	.0000E+00	4	.0000E+00	5	.0000E+00	
6	.0000E+00	7	.0000E+00	8	.1000E+01					
9	.1000E+01	10	.1000E+01	11	.1000E+01	12	.1000E+01	13	.1000E+01	
14	.1000E+01	15	.1000E+01	16	.0000E+00					
17	.0000E+00	18	.0000E+00	19	.0000E+00	20	.0000E+00	21	.0000E+00	
22	.0000E+00	23	.0000E+00	24	.0000E+00					
DAY OF WEEK = WEDNESDY										
1	.0000E+00	2	.0000E+00	3	.0000E+00	4	.0000E+00	5	.0000E+00	
6	.0000E+00	7	.0000E+00	8	.1000E+01					
9	.1000E+01	10	.1000E+01	11	.1000E+01	12	.1000E+01	13	.1000E+01	
14	.1000E+01	15	.1000E+01	16	.0000E+00					
17	.0000E+00	18	.0000E+00	19	.0000E+00	20	.0000E+00	21	.0000E+00	
22	.0000E+00	23	.0000E+00	24	.0000E+00					
DAY OF WEEK = THURSDAY										
1	.0000E+00	2	.0000E+00	3	.0000E+00	4	.0000E+00	5	.0000E+00	
6	.0000E+00	7	.0000E+00	8	.1000E+01					
9	.1000E+01	10	.1000E+01	11	.1000E+01	12	.1000E+01	13	.1000E+01	
14	.1000E+01	15	.1000E+01	16	.0000E+00					
17	.0000E+00	18	.0000E+00	19	.0000E+00	20	.0000E+00	21	.0000E+00	
22	.0000E+00	23	.0000E+00	24	.0000E+00					
DAY OF WEEK = FRIDAY										
1	.0000E+00	2	.0000E+00	3	.0000E+00	4	.0000E+00	5	.0000E+00	
6	.0000E+00	7	.0000E+00	8	.1000E+01					
9	.1000E+01	10	.1000E+01	11	.1000E+01	12	.1000E+01	13	.1000E+01	
14	.1000E+01	15	.1000E+01	16	.0000E+00					

17 .0000E+00 18 .0000E+00 19 .0000E+00 20 .0000E+00 21 .0000E+00  
22 .0000E+00 23 .0000E+00 24 .0000E+00

DAY OF WEEK = SATURDAY

1 .0000E+00 2 .0000E+00 3 .0000E+00 4 .0000E+00 5 .0000E+00  
6 .0000E+00 7 .0000E+00 8 .0000E+00  
9 .0000E+00 10 .0000E+00 11 .0000E+00 12 .0000E+00 13 .0000E+00  
14 .0000E+00 15 .0000E+00 16 .0000E+00  
17 .0000E+00 18 .0000E+00 19 .0000E+00 20 .0000E+00 21 .0000E+00  
22 .0000E+00 23 .0000E+00 24 .0000E+00

DAY OF WEEK = SUNDAY

1 .0000E+00 2 .0000E+00 3 .0000E+00 4 .0000E+00 5 .0000E+00  
6 .0000E+00 7 .0000E+00 8 .0000E+00  
9 .0000E+00 10 .0000E+00 11 .0000E+00 12 .0000E+00 13 .0000E+00  
14 .0000E+00 15 .0000E+00 16 .0000E+00  
17 .0000E+00 18 .0000E+00 19 .0000E+00 20 .0000E+00 21 .0000E+00  
22 .0000E+00 23 .0000E+00 24 .0000E+00

▲ \*\*\* AERMOD - VERSION 21112 \*\*\* \*\*\* C:\Lakes\AERMOD  
View\CADO\_Menifee\CADO\_Menifee\_Construction\CADO\_Men \*\*\* 10/03/22  
\*\*\* AERMET - VERSION 16216 \*\*\* \*\*\*  
\*\*\* 12:56:01

PAGE 85

\*\*\* MODELOPTs: RegDFault CONC ELEV RURAL ADJ\_U\*

\* SOURCE EMISSION RATE SCALARS WHICH VARY DIURNALLY AND BY DAY OF WEEK (HRDOW7) \*

SOURCE ID = L0001170 ; SOURCE TYPE = VOLUME :  
HOUR SCALAR HOUR SCALAR HOUR SCALAR HOUR SCALAR HOUR SCALAR  
HOUR SCALAR HOUR SCALAR HOUR SCALAR

DAY OF WEEK = MONDAY

1 .0000E+00 2 .0000E+00 3 .0000E+00 4 .0000E+00 5 .0000E+00  
6 .0000E+00 7 .0000E+00 8 .1000E+01  
9 .1000E+01 10 .1000E+01 11 .1000E+01 12 .1000E+01 13 .1000E+01  
14 .1000E+01 15 .1000E+01 16 .0000E+00  
17 .0000E+00 18 .0000E+00 19 .0000E+00 20 .0000E+00 21 .0000E+00  
22 .0000E+00 23 .0000E+00 24 .0000E+00

DAY OF WEEK = TUESDAY

1 .0000E+00 2 .0000E+00 3 .0000E+00 4 .0000E+00 5 .0000E+00  
6 .0000E+00 7 .0000E+00 8 .1000E+01  
9 .1000E+01 10 .1000E+01 11 .1000E+01 12 .1000E+01 13 .1000E+01  
14 .1000E+01 15 .1000E+01 16 .0000E+00  
17 .0000E+00 18 .0000E+00 19 .0000E+00 20 .0000E+00 21 .0000E+00  
22 .0000E+00 23 .0000E+00 24 .0000E+00

DAY OF WEEK = WEDNESDY

1 .0000E+00 2 .0000E+00 3 .0000E+00 4 .0000E+00 5 .0000E+00  
6 .0000E+00 7 .0000E+00 8 .1000E+01



9 .1000E+01 10 .1000E+01 11 .1000E+01 12 .1000E+01 13 .1000E+01  
 14 .1000E+01 15 .1000E+01 16 .0000E+00  
 17 .0000E+00 18 .0000E+00 19 .0000E+00 20 .0000E+00 21 .0000E+00  
 22 .0000E+00 23 .0000E+00 24 .0000E+00

DAY OF WEEK = THURSDAY

1 .0000E+00 2 .0000E+00 3 .0000E+00 4 .0000E+00 5 .0000E+00  
 6 .0000E+00 7 .0000E+00 8 .1000E+01  
 9 .1000E+01 10 .1000E+01 11 .1000E+01 12 .1000E+01 13 .1000E+01  
 14 .1000E+01 15 .1000E+01 16 .0000E+00  
 17 .0000E+00 18 .0000E+00 19 .0000E+00 20 .0000E+00 21 .0000E+00  
 22 .0000E+00 23 .0000E+00 24 .0000E+00

DAY OF WEEK = FRIDAY

1 .0000E+00 2 .0000E+00 3 .0000E+00 4 .0000E+00 5 .0000E+00  
 6 .0000E+00 7 .0000E+00 8 .1000E+01  
 9 .1000E+01 10 .1000E+01 11 .1000E+01 12 .1000E+01 13 .1000E+01  
 14 .1000E+01 15 .1000E+01 16 .0000E+00  
 17 .0000E+00 18 .0000E+00 19 .0000E+00 20 .0000E+00 21 .0000E+00  
 22 .0000E+00 23 .0000E+00 24 .0000E+00

DAY OF WEEK = SATURDAY

1 .0000E+00 2 .0000E+00 3 .0000E+00 4 .0000E+00 5 .0000E+00  
 6 .0000E+00 7 .0000E+00 8 .0000E+00  
 9 .0000E+00 10 .0000E+00 11 .0000E+00 12 .0000E+00 13 .0000E+00  
 14 .0000E+00 15 .0000E+00 16 .0000E+00  
 17 .0000E+00 18 .0000E+00 19 .0000E+00 20 .0000E+00 21 .0000E+00  
 22 .0000E+00 23 .0000E+00 24 .0000E+00

DAY OF WEEK = SUNDAY

1 .0000E+00 2 .0000E+00 3 .0000E+00 4 .0000E+00 5 .0000E+00  
 6 .0000E+00 7 .0000E+00 8 .0000E+00  
 9 .0000E+00 10 .0000E+00 11 .0000E+00 12 .0000E+00 13 .0000E+00  
 14 .0000E+00 15 .0000E+00 16 .0000E+00  
 17 .0000E+00 18 .0000E+00 19 .0000E+00 20 .0000E+00 21 .0000E+00  
 22 .0000E+00 23 .0000E+00 24 .0000E+00

\*\*\* AERMOD - VERSION 21112 \*\*\* C:\Lakes\AERMOD  
 View\CADO\_Menifee\CADO\_Menifee\_Construction\CADO\_Men \*\*\* 10/03/22  
 \*\*\* AERMET - VERSION 16216 \*\*\*  
 \*\*\* 12:56:01

PAGE 86

\*\*\* MODELOPTs: RegDFault CONC ELEV RURAL ADJ\_U\*

\* SOURCE EMISSION RATE SCALARS WHICH VARY DIURNALLY AND BY DAY OF WEEK (HRDOW7) \*

SOURCE ID = L0001171 ; SOURCE TYPE = VOLUME :  
 HOUR SCALAR HOUR SCALAR HOUR SCALAR HOUR SCALAR HOUR SCALAR  
 HOUR SCALAR HOUR SCALAR HOUR SCALAR

-----

DAY OF WEEK = MONDAY

1	.0000E+00	2	.0000E+00	3	.0000E+00	4	.0000E+00	5	.0000E+00	
6	.0000E+00	7	.0000E+00	8	.1000E+01					
	9	.1000E+01	10	.1000E+01	11	.1000E+01	12	.1000E+01	13	.1000E+01
14	.1000E+01	15	.1000E+01	16	.0000E+00					
	17	.0000E+00	18	.0000E+00	19	.0000E+00	20	.0000E+00	21	.0000E+00
22	.0000E+00	23	.0000E+00	24	.0000E+00					

DAY OF WEEK = TUESDAY

1	.0000E+00	2	.0000E+00	3	.0000E+00	4	.0000E+00	5	.0000E+00	
6	.0000E+00	7	.0000E+00	8	.1000E+01					
	9	.1000E+01	10	.1000E+01	11	.1000E+01	12	.1000E+01	13	.1000E+01
14	.1000E+01	15	.1000E+01	16	.0000E+00					
	17	.0000E+00	18	.0000E+00	19	.0000E+00	20	.0000E+00	21	.0000E+00
22	.0000E+00	23	.0000E+00	24	.0000E+00					

DAY OF WEEK = WEDNESDY

1	.0000E+00	2	.0000E+00	3	.0000E+00	4	.0000E+00	5	.0000E+00	
6	.0000E+00	7	.0000E+00	8	.1000E+01					
	9	.1000E+01	10	.1000E+01	11	.1000E+01	12	.1000E+01	13	.1000E+01
14	.1000E+01	15	.1000E+01	16	.0000E+00					
	17	.0000E+00	18	.0000E+00	19	.0000E+00	20	.0000E+00	21	.0000E+00
22	.0000E+00	23	.0000E+00	24	.0000E+00					

DAY OF WEEK = THURSDAY

1	.0000E+00	2	.0000E+00	3	.0000E+00	4	.0000E+00	5	.0000E+00	
6	.0000E+00	7	.0000E+00	8	.1000E+01					
	9	.1000E+01	10	.1000E+01	11	.1000E+01	12	.1000E+01	13	.1000E+01
14	.1000E+01	15	.1000E+01	16	.0000E+00					
	17	.0000E+00	18	.0000E+00	19	.0000E+00	20	.0000E+00	21	.0000E+00
22	.0000E+00	23	.0000E+00	24	.0000E+00					

DAY OF WEEK = FRIDAY

1	.0000E+00	2	.0000E+00	3	.0000E+00	4	.0000E+00	5	.0000E+00	
6	.0000E+00	7	.0000E+00	8	.1000E+01					
	9	.1000E+01	10	.1000E+01	11	.1000E+01	12	.1000E+01	13	.1000E+01
14	.1000E+01	15	.1000E+01	16	.0000E+00					
	17	.0000E+00	18	.0000E+00	19	.0000E+00	20	.0000E+00	21	.0000E+00
22	.0000E+00	23	.0000E+00	24	.0000E+00					

DAY OF WEEK = SATURDAY

1	.0000E+00	2	.0000E+00	3	.0000E+00	4	.0000E+00	5	.0000E+00	
6	.0000E+00	7	.0000E+00	8	.0000E+00					
	9	.0000E+00	10	.0000E+00	11	.0000E+00	12	.0000E+00	13	.0000E+00
14	.0000E+00	15	.0000E+00	16	.0000E+00					
	17	.0000E+00	18	.0000E+00	19	.0000E+00	20	.0000E+00	21	.0000E+00
22	.0000E+00	23	.0000E+00	24	.0000E+00					

DAY OF WEEK = SUNDAY

1	.0000E+00	2	.0000E+00	3	.0000E+00	4	.0000E+00	5	.0000E+00	
6	.0000E+00	7	.0000E+00	8	.0000E+00					
	9	.0000E+00	10	.0000E+00	11	.0000E+00	12	.0000E+00	13	.0000E+00
14	.0000E+00	15	.0000E+00	16	.0000E+00					
	17	.0000E+00	18	.0000E+00	19	.0000E+00	20	.0000E+00	21	.0000E+00
22	.0000E+00	23	.0000E+00	24	.0000E+00					

▲ \*\*\* AERMOD - VERSION 21112 \*\*\* C:\Lakes\AERMOD

\*\*\* AERMET - VERSION 16216 \*\*\*  
\*\*\* 12:56:01

PAGE 87

\*\*\* MODELOPTs: RegDFault CONC ELEV RURAL ADJ\_U\*

\* SOURCE EMISSION RATE SCALARS WHICH VARY DIURNALLY AND BY DAY OF WEEK (HRDOW7) \*

SOURCE ID = L0001172 ; SOURCE TYPE = VOLUME :

HOUR	SCALAR	HOUR	SCALAR	HOUR	SCALAR	HOUR	SCALAR	HOUR	SCALAR
------	--------	------	--------	------	--------	------	--------	------	--------

DAY OF WEEK = MONDAY

1	.0000E+00	2	.0000E+00	3	.0000E+00	4	.0000E+00	5	.0000E+00
6	.0000E+00	7	.0000E+00	8	.1000E+01	9	.1000E+01	10	.1000E+01
11	.1000E+01	12	.1000E+01	13	.1000E+01	14	.1000E+01	15	.1000E+01
16	.0000E+00	17	.0000E+00	18	.0000E+00	19	.0000E+00	20	.0000E+00
21	.0000E+00	22	.0000E+00	23	.0000E+00	24	.0000E+00		

DAY OF WEEK = TUESDAY

1	.0000E+00	2	.0000E+00	3	.0000E+00	4	.0000E+00	5	.0000E+00
6	.0000E+00	7	.0000E+00	8	.1000E+01	9	.1000E+01	10	.1000E+01
11	.1000E+01	12	.1000E+01	13	.1000E+01	14	.1000E+01	15	.1000E+01
16	.0000E+00	17	.0000E+00	18	.0000E+00	19	.0000E+00	20	.0000E+00
21	.0000E+00	22	.0000E+00	23	.0000E+00	24	.0000E+00		

DAY OF WEEK = WEDNESDY

1	.0000E+00	2	.0000E+00	3	.0000E+00	4	.0000E+00	5	.0000E+00
6	.0000E+00	7	.0000E+00	8	.1000E+01	9	.1000E+01	10	.1000E+01
11	.1000E+01	12	.1000E+01	13	.1000E+01	14	.1000E+01	15	.1000E+01
16	.0000E+00	17	.0000E+00	18	.0000E+00	19	.0000E+00	20	.0000E+00
21	.0000E+00	22	.0000E+00	23	.0000E+00	24	.0000E+00		

DAY OF WEEK = THURSDAY

1	.0000E+00	2	.0000E+00	3	.0000E+00	4	.0000E+00	5	.0000E+00
6	.0000E+00	7	.0000E+00	8	.1000E+01	9	.1000E+01	10	.1000E+01
11	.1000E+01	12	.1000E+01	13	.1000E+01	14	.1000E+01	15	.1000E+01
16	.0000E+00	17	.0000E+00	18	.0000E+00	19	.0000E+00	20	.0000E+00
21	.0000E+00	22	.0000E+00	23	.0000E+00	24	.0000E+00		

DAY OF WEEK = FRIDAY

1	.0000E+00	2	.0000E+00	3	.0000E+00	4	.0000E+00	5	.0000E+00
6	.0000E+00	7	.0000E+00	8	.1000E+01	9	.1000E+01	10	.1000E+01
11	.1000E+01	12	.1000E+01	13	.1000E+01	14	.1000E+01	15	.1000E+01
16	.0000E+00	17	.0000E+00	18	.0000E+00	19	.0000E+00	20	.0000E+00
21	.0000E+00								

22 .0000E+00 23 .0000E+00 24 .0000E+00  
 DAY OF WEEK = SATURDAY  
 1 .0000E+00 2 .0000E+00 3 .0000E+00 4 .0000E+00 5 .0000E+00  
 6 .0000E+00 7 .0000E+00 8 .0000E+00  
 9 .0000E+00 10 .0000E+00 11 .0000E+00 12 .0000E+00 13 .0000E+00  
 14 .0000E+00 15 .0000E+00 16 .0000E+00  
 17 .0000E+00 18 .0000E+00 19 .0000E+00 20 .0000E+00 21 .0000E+00  
 22 .0000E+00 23 .0000E+00 24 .0000E+00

DAY OF WEEK = SUNDAY  
 1 .0000E+00 2 .0000E+00 3 .0000E+00 4 .0000E+00 5 .0000E+00  
 6 .0000E+00 7 .0000E+00 8 .0000E+00  
 9 .0000E+00 10 .0000E+00 11 .0000E+00 12 .0000E+00 13 .0000E+00  
 14 .0000E+00 15 .0000E+00 16 .0000E+00  
 17 .0000E+00 18 .0000E+00 19 .0000E+00 20 .0000E+00 21 .0000E+00  
 22 .0000E+00 23 .0000E+00 24 .0000E+00

\*\*\* AERMOD - VERSION 21112 \*\*\* C:\Lakes\AERMOD  
 View\CADO\_Menifee\CADO\_Menifee\_Construction\CADO\_Men \*\*\* 10/03/22  
 \*\*\* AERMET - VERSION 16216 \*\*\*  
 \*\*\* 12:56:01

PAGE 88

\*\*\* MODELOPTs: RegDFault CONC ELEV RURAL ADJ\_U\*

\* SOURCE EMISSION RATE SCALARS WHICH VARY DIURNALLY AND BY DAY OF WEEK (HRDOW7) \*

SOURCE ID = L0001173 ; SOURCE TYPE = VOLUME :  
 HOUR SCALAR HOUR SCALAR HOUR SCALAR HOUR SCALAR HOUR SCALAR  
 HOUR SCALAR HOUR SCALAR HOUR SCALAR

DAY OF WEEK = MONDAY  
 1 .0000E+00 2 .0000E+00 3 .0000E+00 4 .0000E+00 5 .0000E+00  
 6 .0000E+00 7 .0000E+00 8 .1000E+01  
 9 .1000E+01 10 .1000E+01 11 .1000E+01 12 .1000E+01 13 .1000E+01  
 14 .1000E+01 15 .1000E+01 16 .0000E+00  
 17 .0000E+00 18 .0000E+00 19 .0000E+00 20 .0000E+00 21 .0000E+00  
 22 .0000E+00 23 .0000E+00 24 .0000E+00

DAY OF WEEK = TUESDAY  
 1 .0000E+00 2 .0000E+00 3 .0000E+00 4 .0000E+00 5 .0000E+00  
 6 .0000E+00 7 .0000E+00 8 .1000E+01  
 9 .1000E+01 10 .1000E+01 11 .1000E+01 12 .1000E+01 13 .1000E+01  
 14 .1000E+01 15 .1000E+01 16 .0000E+00  
 17 .0000E+00 18 .0000E+00 19 .0000E+00 20 .0000E+00 21 .0000E+00  
 22 .0000E+00 23 .0000E+00 24 .0000E+00

DAY OF WEEK = WEDNESDY  
 1 .0000E+00 2 .0000E+00 3 .0000E+00 4 .0000E+00 5 .0000E+00  
 6 .0000E+00 7 .0000E+00 8 .1000E+01  
 9 .1000E+01 10 .1000E+01 11 .1000E+01 12 .1000E+01 13 .1000E+01

14 .1000E+01 15 .1000E+01 16 .0000E+00  
17 .0000E+00 18 .0000E+00 19 .0000E+00 20 .0000E+00 21 .0000E+00  
22 .0000E+00 23 .0000E+00 24 .0000E+00

DAY OF WEEK = THURSDAY

1 .0000E+00 2 .0000E+00 3 .0000E+00 4 .0000E+00 5 .0000E+00  
6 .0000E+00 7 .0000E+00 8 .1000E+01  
9 .1000E+01 10 .1000E+01 11 .1000E+01 12 .1000E+01 13 .1000E+01  
14 .1000E+01 15 .1000E+01 16 .0000E+00  
17 .0000E+00 18 .0000E+00 19 .0000E+00 20 .0000E+00 21 .0000E+00  
22 .0000E+00 23 .0000E+00 24 .0000E+00

DAY OF WEEK = FRIDAY

1 .0000E+00 2 .0000E+00 3 .0000E+00 4 .0000E+00 5 .0000E+00  
6 .0000E+00 7 .0000E+00 8 .1000E+01  
9 .1000E+01 10 .1000E+01 11 .1000E+01 12 .1000E+01 13 .1000E+01  
14 .1000E+01 15 .1000E+01 16 .0000E+00  
17 .0000E+00 18 .0000E+00 19 .0000E+00 20 .0000E+00 21 .0000E+00  
22 .0000E+00 23 .0000E+00 24 .0000E+00

DAY OF WEEK = SATURDAY

1 .0000E+00 2 .0000E+00 3 .0000E+00 4 .0000E+00 5 .0000E+00  
6 .0000E+00 7 .0000E+00 8 .0000E+00  
9 .0000E+00 10 .0000E+00 11 .0000E+00 12 .0000E+00 13 .0000E+00  
14 .0000E+00 15 .0000E+00 16 .0000E+00  
17 .0000E+00 18 .0000E+00 19 .0000E+00 20 .0000E+00 21 .0000E+00  
22 .0000E+00 23 .0000E+00 24 .0000E+00

DAY OF WEEK = SUNDAY

1 .0000E+00 2 .0000E+00 3 .0000E+00 4 .0000E+00 5 .0000E+00  
6 .0000E+00 7 .0000E+00 8 .0000E+00  
9 .0000E+00 10 .0000E+00 11 .0000E+00 12 .0000E+00 13 .0000E+00  
14 .0000E+00 15 .0000E+00 16 .0000E+00  
17 .0000E+00 18 .0000E+00 19 .0000E+00 20 .0000E+00 21 .0000E+00  
22 .0000E+00 23 .0000E+00 24 .0000E+00

\*\*\* AERMOD - VERSION 21112 \*\*\* C:\Lakes\AERMOD  
View\CADO\_Menifee\CADO\_Menifee\_Construction\CADO\_Men \*\*\* 10/03/22  
\*\*\* AERMET - VERSION 16216 \*\*\*  
\*\*\* 12:56:01

PAGE 89

\*\*\* MODELOPTs: RegDFault CONC ELEV Rural ADJ\_U\*

\* SOURCE EMISSION RATE SCALARS WHICH VARY DIURNALLY AND BY DAY OF WEEK (HRDOW7) \*

SOURCE ID = L0001174 ; SOURCE TYPE = VOLUME :  
HOUR SCALAR HOUR SCALAR HOUR SCALAR HOUR SCALAR HOUR SCALAR  
HOUR SCALAR HOUR SCALAR HOUR SCALAR

DAY OF WEEK = MONDAY

1 .0000E+00 2 .0000E+00 3 .0000E+00 4 .0000E+00 5 .0000E+00

6 .0000E+00 7 .0000E+00 8 .1000E+01  
 9 .1000E+01 10 .1000E+01 11 .1000E+01 12 .1000E+01 13 .1000E+01  
 14 .1000E+01 15 .1000E+01 16 .0000E+00  
 17 .0000E+00 18 .0000E+00 19 .0000E+00 20 .0000E+00 21 .0000E+00  
 22 .0000E+00 23 .0000E+00 24 .0000E+00

DAY OF WEEK = TUESDAY

1 .0000E+00 2 .0000E+00 3 .0000E+00 4 .0000E+00 5 .0000E+00  
 6 .0000E+00 7 .0000E+00 8 .1000E+01  
 9 .1000E+01 10 .1000E+01 11 .1000E+01 12 .1000E+01 13 .1000E+01  
 14 .1000E+01 15 .1000E+01 16 .0000E+00  
 17 .0000E+00 18 .0000E+00 19 .0000E+00 20 .0000E+00 21 .0000E+00  
 22 .0000E+00 23 .0000E+00 24 .0000E+00

DAY OF WEEK = WEDNESDY

1 .0000E+00 2 .0000E+00 3 .0000E+00 4 .0000E+00 5 .0000E+00  
 6 .0000E+00 7 .0000E+00 8 .1000E+01  
 9 .1000E+01 10 .1000E+01 11 .1000E+01 12 .1000E+01 13 .1000E+01  
 14 .1000E+01 15 .1000E+01 16 .0000E+00  
 17 .0000E+00 18 .0000E+00 19 .0000E+00 20 .0000E+00 21 .0000E+00  
 22 .0000E+00 23 .0000E+00 24 .0000E+00

DAY OF WEEK = THURSDAY

1 .0000E+00 2 .0000E+00 3 .0000E+00 4 .0000E+00 5 .0000E+00  
 6 .0000E+00 7 .0000E+00 8 .1000E+01  
 9 .1000E+01 10 .1000E+01 11 .1000E+01 12 .1000E+01 13 .1000E+01  
 14 .1000E+01 15 .1000E+01 16 .0000E+00  
 17 .0000E+00 18 .0000E+00 19 .0000E+00 20 .0000E+00 21 .0000E+00  
 22 .0000E+00 23 .0000E+00 24 .0000E+00

DAY OF WEEK = FRIDAY

1 .0000E+00 2 .0000E+00 3 .0000E+00 4 .0000E+00 5 .0000E+00  
 6 .0000E+00 7 .0000E+00 8 .1000E+01  
 9 .1000E+01 10 .1000E+01 11 .1000E+01 12 .1000E+01 13 .1000E+01  
 14 .1000E+01 15 .1000E+01 16 .0000E+00  
 17 .0000E+00 18 .0000E+00 19 .0000E+00 20 .0000E+00 21 .0000E+00  
 22 .0000E+00 23 .0000E+00 24 .0000E+00

DAY OF WEEK = SATURDAY

1 .0000E+00 2 .0000E+00 3 .0000E+00 4 .0000E+00 5 .0000E+00  
 6 .0000E+00 7 .0000E+00 8 .0000E+00  
 9 .0000E+00 10 .0000E+00 11 .0000E+00 12 .0000E+00 13 .0000E+00  
 14 .0000E+00 15 .0000E+00 16 .0000E+00  
 17 .0000E+00 18 .0000E+00 19 .0000E+00 20 .0000E+00 21 .0000E+00  
 22 .0000E+00 23 .0000E+00 24 .0000E+00

DAY OF WEEK = SUNDAY

1 .0000E+00 2 .0000E+00 3 .0000E+00 4 .0000E+00 5 .0000E+00  
 6 .0000E+00 7 .0000E+00 8 .0000E+00  
 9 .0000E+00 10 .0000E+00 11 .0000E+00 12 .0000E+00 13 .0000E+00  
 14 .0000E+00 15 .0000E+00 16 .0000E+00  
 17 .0000E+00 18 .0000E+00 19 .0000E+00 20 .0000E+00 21 .0000E+00  
 22 .0000E+00 23 .0000E+00 24 .0000E+00

▲ \*\*\* AERMOD - VERSION 21112 \*\*\* C:\Lakes\AERMOD  
 View\CADO\_Meniffee\CADO\_Meniffee\_Construction\CADO\_Men \*\*\*

10/03/22

\*\*\* AERMET - VERSION 16216 \*\*\*  
\*\*\* 12:56:01

PAGE 90

\*\*\* MODELOPTs: RegDFAULT CONC ELEV RURAL ADJ\_U\*

\* SOURCE EMISSION RATE SCALARS WHICH VARY DIURNALLY AND BY DAY OF WEEK (HRDOW7) \*

SOURCE ID = L0001175 ; SOURCE TYPE = VOLUME :  
HOUR SCALAR HOUR SCALAR HOUR SCALAR HOUR SCALAR HOUR SCALAR  
HOUR SCALAR HOUR SCALAR HOUR SCALAR

-----  
-----

DAY OF WEEK = MONDAY

1	.0000E+00	2	.0000E+00	3	.0000E+00	4	.0000E+00	5	.0000E+00
6	.0000E+00	7	.0000E+00	8	.1000E+01				
	.1000E+01	10	.1000E+01	11	.1000E+01	12	.1000E+01	13	.1000E+01
14	.1000E+01	15	.1000E+01	16	.0000E+00				
	.0000E+00	18	.0000E+00	19	.0000E+00	20	.0000E+00	21	.0000E+00
22	.0000E+00	23	.0000E+00	24	.0000E+00				

DAY OF WEEK = TUESDAY

1	.0000E+00	2	.0000E+00	3	.0000E+00	4	.0000E+00	5	.0000E+00
6	.0000E+00	7	.0000E+00	8	.1000E+01				
	.1000E+01	10	.1000E+01	11	.1000E+01	12	.1000E+01	13	.1000E+01
14	.1000E+01	15	.1000E+01	16	.0000E+00				
	.0000E+00	18	.0000E+00	19	.0000E+00	20	.0000E+00	21	.0000E+00
22	.0000E+00	23	.0000E+00	24	.0000E+00				

DAY OF WEEK = WEDNESDY

1	.0000E+00	2	.0000E+00	3	.0000E+00	4	.0000E+00	5	.0000E+00
6	.0000E+00	7	.0000E+00	8	.1000E+01				
	.1000E+01	10	.1000E+01	11	.1000E+01	12	.1000E+01	13	.1000E+01
14	.1000E+01	15	.1000E+01	16	.0000E+00				
	.0000E+00	18	.0000E+00	19	.0000E+00	20	.0000E+00	21	.0000E+00
22	.0000E+00	23	.0000E+00	24	.0000E+00				

DAY OF WEEK = THURSDAY

1	.0000E+00	2	.0000E+00	3	.0000E+00	4	.0000E+00	5	.0000E+00
6	.0000E+00	7	.0000E+00	8	.1000E+01				
	.1000E+01	10	.1000E+01	11	.1000E+01	12	.1000E+01	13	.1000E+01
14	.1000E+01	15	.1000E+01	16	.0000E+00				
	.0000E+00	18	.0000E+00	19	.0000E+00	20	.0000E+00	21	.0000E+00
22	.0000E+00	23	.0000E+00	24	.0000E+00				

DAY OF WEEK = FRIDAY

1	.0000E+00	2	.0000E+00	3	.0000E+00	4	.0000E+00	5	.0000E+00
6	.0000E+00	7	.0000E+00	8	.1000E+01				
	.1000E+01	10	.1000E+01	11	.1000E+01	12	.1000E+01	13	.1000E+01
14	.1000E+01	15	.1000E+01	16	.0000E+00				
	.0000E+00	18	.0000E+00	19	.0000E+00	20	.0000E+00	21	.0000E+00
22	.0000E+00	23	.0000E+00	24	.0000E+00				

DAY OF WEEK = SATURDAY

1	.0000E+00	2	.0000E+00	3	.0000E+00	4	.0000E+00	5	.0000E+00	
6	.0000E+00	7	.0000E+00	8	.0000E+00					
	9	.0000E+00	10	.0000E+00	11	.0000E+00	12	.0000E+00	13	.0000E+00
14	.0000E+00	15	.0000E+00	16	.0000E+00					
	17	.0000E+00	18	.0000E+00	19	.0000E+00	20	.0000E+00	21	.0000E+00
22	.0000E+00	23	.0000E+00	24	.0000E+00					

DAY OF WEEK = SUNDAY

1	.0000E+00	2	.0000E+00	3	.0000E+00	4	.0000E+00	5	.0000E+00	
6	.0000E+00	7	.0000E+00	8	.0000E+00					
	9	.0000E+00	10	.0000E+00	11	.0000E+00	12	.0000E+00	13	.0000E+00
14	.0000E+00	15	.0000E+00	16	.0000E+00					
	17	.0000E+00	18	.0000E+00	19	.0000E+00	20	.0000E+00	21	.0000E+00
22	.0000E+00	23	.0000E+00	24	.0000E+00					

\*\*\* AERMOD - VERSION 21112 \*\*\* C:\Lakes\AERMOD

View\CADO\_Menifee\CADO\_Menifee\_Construction\CADO\_Men \*\*\* 10/03/22

\*\*\* AERMET - VERSION 16216 \*\*\*

\*\*\* 12:56:01

PAGE 91

\*\*\* MODELOPTs: RegDEFAULT CONC ELEV RURAL ADJ\_U\*

\* SOURCE EMISSION RATE SCALARS WHICH VARY DIURNALLY AND BY DAY OF WEEK (HRDOW7) \*

SOURCE ID = L0001176 ; SOURCE TYPE = VOLUME :

HOUR	SCALAR	HOUR	SCALAR	HOUR	SCALAR	HOUR	SCALAR	HOUR	SCALAR
HOUR	SCALAR	HOUR	SCALAR	HOUR	SCALAR				

-----

DAY OF WEEK = MONDAY

1	.0000E+00	2	.0000E+00	3	.0000E+00	4	.0000E+00	5	.0000E+00	
6	.0000E+00	7	.0000E+00	8	.1000E+01					
	9	.1000E+01	10	.1000E+01	11	.1000E+01	12	.1000E+01	13	.1000E+01
14	.1000E+01	15	.1000E+01	16	.0000E+00					
	17	.0000E+00	18	.0000E+00	19	.0000E+00	20	.0000E+00	21	.0000E+00
22	.0000E+00	23	.0000E+00	24	.0000E+00					

DAY OF WEEK = TUESDAY

1	.0000E+00	2	.0000E+00	3	.0000E+00	4	.0000E+00	5	.0000E+00	
6	.0000E+00	7	.0000E+00	8	.1000E+01					
	9	.1000E+01	10	.1000E+01	11	.1000E+01	12	.1000E+01	13	.1000E+01
14	.1000E+01	15	.1000E+01	16	.0000E+00					
	17	.0000E+00	18	.0000E+00	19	.0000E+00	20	.0000E+00	21	.0000E+00
22	.0000E+00	23	.0000E+00	24	.0000E+00					

DAY OF WEEK = WEDNESDY

1	.0000E+00	2	.0000E+00	3	.0000E+00	4	.0000E+00	5	.0000E+00	
6	.0000E+00	7	.0000E+00	8	.1000E+01					
	9	.1000E+01	10	.1000E+01	11	.1000E+01	12	.1000E+01	13	.1000E+01
14	.1000E+01	15	.1000E+01	16	.0000E+00					



17 .0000E+00 18 .0000E+00 19 .0000E+00 20 .0000E+00 21 .0000E+00  
22 .0000E+00 23 .0000E+00 24 .0000E+00

DAY OF WEEK = THURSDAY

1 .0000E+00 2 .0000E+00 3 .0000E+00 4 .0000E+00 5 .0000E+00  
6 .0000E+00 7 .0000E+00 8 .1000E+01  
9 .1000E+01 10 .1000E+01 11 .1000E+01 12 .1000E+01 13 .1000E+01  
14 .1000E+01 15 .1000E+01 16 .0000E+00  
17 .0000E+00 18 .0000E+00 19 .0000E+00 20 .0000E+00 21 .0000E+00  
22 .0000E+00 23 .0000E+00 24 .0000E+00

DAY OF WEEK = FRIDAY

1 .0000E+00 2 .0000E+00 3 .0000E+00 4 .0000E+00 5 .0000E+00  
6 .0000E+00 7 .0000E+00 8 .1000E+01  
9 .1000E+01 10 .1000E+01 11 .1000E+01 12 .1000E+01 13 .1000E+01  
14 .1000E+01 15 .1000E+01 16 .0000E+00  
17 .0000E+00 18 .0000E+00 19 .0000E+00 20 .0000E+00 21 .0000E+00  
22 .0000E+00 23 .0000E+00 24 .0000E+00

DAY OF WEEK = SATURDAY

1 .0000E+00 2 .0000E+00 3 .0000E+00 4 .0000E+00 5 .0000E+00  
6 .0000E+00 7 .0000E+00 8 .0000E+00  
9 .0000E+00 10 .0000E+00 11 .0000E+00 12 .0000E+00 13 .0000E+00  
14 .0000E+00 15 .0000E+00 16 .0000E+00  
17 .0000E+00 18 .0000E+00 19 .0000E+00 20 .0000E+00 21 .0000E+00  
22 .0000E+00 23 .0000E+00 24 .0000E+00

DAY OF WEEK = SUNDAY

1 .0000E+00 2 .0000E+00 3 .0000E+00 4 .0000E+00 5 .0000E+00  
6 .0000E+00 7 .0000E+00 8 .0000E+00  
9 .0000E+00 10 .0000E+00 11 .0000E+00 12 .0000E+00 13 .0000E+00  
14 .0000E+00 15 .0000E+00 16 .0000E+00  
17 .0000E+00 18 .0000E+00 19 .0000E+00 20 .0000E+00 21 .0000E+00  
22 .0000E+00 23 .0000E+00 24 .0000E+00

▲ \*\*\* AERMOD - VERSION 21112 \*\*\* C:\Lakes\AERMOD  
View\CADO\_Menifee\CADO\_Menifee\_Construction\CADO\_Men \*\*\* 10/03/22  
\*\*\* AERMET - VERSION 16216 \*\*\*  
\*\*\* 12:56:01

PAGE 92

\*\*\* MODELOPTs: RegDFault CONC ELEV RURAL ADJ\_U\*

\* SOURCE EMISSION RATE SCALARS WHICH VARY DIURNALLY AND BY DAY OF WEEK (HRDOW7) \*

SOURCE ID = L0001177 ; SOURCE TYPE = VOLUME :  
HOUR SCALAR HOUR SCALAR HOUR SCALAR HOUR SCALAR HOUR SCALAR  
HOUR SCALAR HOUR SCALAR HOUR SCALAR

DAY OF WEEK = MONDAY

1 .0000E+00 2 .0000E+00 3 .0000E+00 4 .0000E+00 5 .0000E+00  
6 .0000E+00 7 .0000E+00 8 .1000E+01

9 .1000E+01 10 .1000E+01 11 .1000E+01 12 .1000E+01 13 .1000E+01  
 14 .1000E+01 15 .1000E+01 16 .0000E+00  
 17 .0000E+00 18 .0000E+00 19 .0000E+00 20 .0000E+00 21 .0000E+00  
 22 .0000E+00 23 .0000E+00 24 .0000E+00

DAY OF WEEK = TUESDAY

1 .0000E+00 2 .0000E+00 3 .0000E+00 4 .0000E+00 5 .0000E+00  
 6 .0000E+00 7 .0000E+00 8 .1000E+01  
 9 .1000E+01 10 .1000E+01 11 .1000E+01 12 .1000E+01 13 .1000E+01  
 14 .1000E+01 15 .1000E+01 16 .0000E+00  
 17 .0000E+00 18 .0000E+00 19 .0000E+00 20 .0000E+00 21 .0000E+00  
 22 .0000E+00 23 .0000E+00 24 .0000E+00

DAY OF WEEK = WEDNESDY

1 .0000E+00 2 .0000E+00 3 .0000E+00 4 .0000E+00 5 .0000E+00  
 6 .0000E+00 7 .0000E+00 8 .1000E+01  
 9 .1000E+01 10 .1000E+01 11 .1000E+01 12 .1000E+01 13 .1000E+01  
 14 .1000E+01 15 .1000E+01 16 .0000E+00  
 17 .0000E+00 18 .0000E+00 19 .0000E+00 20 .0000E+00 21 .0000E+00  
 22 .0000E+00 23 .0000E+00 24 .0000E+00

DAY OF WEEK = THURSDAY

1 .0000E+00 2 .0000E+00 3 .0000E+00 4 .0000E+00 5 .0000E+00  
 6 .0000E+00 7 .0000E+00 8 .1000E+01  
 9 .1000E+01 10 .1000E+01 11 .1000E+01 12 .1000E+01 13 .1000E+01  
 14 .1000E+01 15 .1000E+01 16 .0000E+00  
 17 .0000E+00 18 .0000E+00 19 .0000E+00 20 .0000E+00 21 .0000E+00  
 22 .0000E+00 23 .0000E+00 24 .0000E+00

DAY OF WEEK = FRIDAY

1 .0000E+00 2 .0000E+00 3 .0000E+00 4 .0000E+00 5 .0000E+00  
 6 .0000E+00 7 .0000E+00 8 .1000E+01  
 9 .1000E+01 10 .1000E+01 11 .1000E+01 12 .1000E+01 13 .1000E+01  
 14 .1000E+01 15 .1000E+01 16 .0000E+00  
 17 .0000E+00 18 .0000E+00 19 .0000E+00 20 .0000E+00 21 .0000E+00  
 22 .0000E+00 23 .0000E+00 24 .0000E+00

DAY OF WEEK = SATURDAY

1 .0000E+00 2 .0000E+00 3 .0000E+00 4 .0000E+00 5 .0000E+00  
 6 .0000E+00 7 .0000E+00 8 .0000E+00  
 9 .0000E+00 10 .0000E+00 11 .0000E+00 12 .0000E+00 13 .0000E+00  
 14 .0000E+00 15 .0000E+00 16 .0000E+00  
 17 .0000E+00 18 .0000E+00 19 .0000E+00 20 .0000E+00 21 .0000E+00  
 22 .0000E+00 23 .0000E+00 24 .0000E+00

DAY OF WEEK = SUNDAY

1 .0000E+00 2 .0000E+00 3 .0000E+00 4 .0000E+00 5 .0000E+00  
 6 .0000E+00 7 .0000E+00 8 .0000E+00  
 9 .0000E+00 10 .0000E+00 11 .0000E+00 12 .0000E+00 13 .0000E+00  
 14 .0000E+00 15 .0000E+00 16 .0000E+00  
 17 .0000E+00 18 .0000E+00 19 .0000E+00 20 .0000E+00 21 .0000E+00  
 22 .0000E+00 23 .0000E+00 24 .0000E+00

▲ \*\*\* AERMOD - VERSION 21112 \*\*\* \*\*\* C:\Lakes\AERMOD

View\CADO\_Menifee\CADO\_Menifee\_Construction\CADO\_Men \*\*\*

10/03/22

\*\*\* AERMET - VERSION 16216 \*\*\* \*\*\*

\*\*\* 12:56:01

PAGE 93

\*\*\* MODELOPTs: RegDEFAULT CONC ELEV RURAL ADJ\_U\*

\* SOURCE EMISSION RATE SCALARS WHICH VARY DIURNALLY AND BY DAY OF WEEK (HRDOW7) \*

SOURCE ID = L0001178 ; SOURCE TYPE = VOLUME :  
HOUR SCALAR HOUR SCALAR HOUR SCALAR HOUR SCALAR HOUR SCALAR  
HOUR SCALAR HOUR SCALAR HOUR SCALAR

-----  
-----

DAY OF WEEK = MONDAY

1	.0000E+00	2	.0000E+00	3	.0000E+00	4	.0000E+00	5	.0000E+00	
6	.0000E+00	7	.0000E+00	8	.1000E+01					
	9	.1000E+01	10	.1000E+01	11	.1000E+01	12	.1000E+01	13	.1000E+01
14	.1000E+01	15	.1000E+01	16	.0000E+00					
	17	.0000E+00	18	.0000E+00	19	.0000E+00	20	.0000E+00	21	.0000E+00
22	.0000E+00	23	.0000E+00	24	.0000E+00					

DAY OF WEEK = TUESDAY

1	.0000E+00	2	.0000E+00	3	.0000E+00	4	.0000E+00	5	.0000E+00	
6	.0000E+00	7	.0000E+00	8	.1000E+01					
	9	.1000E+01	10	.1000E+01	11	.1000E+01	12	.1000E+01	13	.1000E+01
14	.1000E+01	15	.1000E+01	16	.0000E+00					
	17	.0000E+00	18	.0000E+00	19	.0000E+00	20	.0000E+00	21	.0000E+00
22	.0000E+00	23	.0000E+00	24	.0000E+00					

DAY OF WEEK = WEDNESDY

1	.0000E+00	2	.0000E+00	3	.0000E+00	4	.0000E+00	5	.0000E+00	
6	.0000E+00	7	.0000E+00	8	.1000E+01					
	9	.1000E+01	10	.1000E+01	11	.1000E+01	12	.1000E+01	13	.1000E+01
14	.1000E+01	15	.1000E+01	16	.0000E+00					
	17	.0000E+00	18	.0000E+00	19	.0000E+00	20	.0000E+00	21	.0000E+00
22	.0000E+00	23	.0000E+00	24	.0000E+00					

DAY OF WEEK = THURSDAY

1	.0000E+00	2	.0000E+00	3	.0000E+00	4	.0000E+00	5	.0000E+00	
6	.0000E+00	7	.0000E+00	8	.1000E+01					
	9	.1000E+01	10	.1000E+01	11	.1000E+01	12	.1000E+01	13	.1000E+01
14	.1000E+01	15	.1000E+01	16	.0000E+00					
	17	.0000E+00	18	.0000E+00	19	.0000E+00	20	.0000E+00	21	.0000E+00
22	.0000E+00	23	.0000E+00	24	.0000E+00					

DAY OF WEEK = FRIDAY

1	.0000E+00	2	.0000E+00	3	.0000E+00	4	.0000E+00	5	.0000E+00	
6	.0000E+00	7	.0000E+00	8	.1000E+01					
	9	.1000E+01	10	.1000E+01	11	.1000E+01	12	.1000E+01	13	.1000E+01
14	.1000E+01	15	.1000E+01	16	.0000E+00					
	17	.0000E+00	18	.0000E+00	19	.0000E+00	20	.0000E+00	21	.0000E+00
22	.0000E+00	23	.0000E+00	24	.0000E+00					

DAY OF WEEK = SATURDAY

1	.0000E+00	2	.0000E+00	3	.0000E+00	4	.0000E+00	5	.0000E+00
6	.0000E+00	7	.0000E+00	8	.0000E+00				
	9 .0000E+00	10 .0000E+00	11 .0000E+00	12 .0000E+00	13 .0000E+00				
14	.0000E+00	15 .0000E+00	16 .0000E+00						
	17 .0000E+00	18 .0000E+00	19 .0000E+00	20 .0000E+00	21 .0000E+00				
22	.0000E+00	23 .0000E+00	24 .0000E+00						

DAY OF WEEK = SUNDAY

1	.0000E+00	2	.0000E+00	3	.0000E+00	4	.0000E+00	5	.0000E+00
6	.0000E+00	7	.0000E+00	8	.0000E+00				
	9 .0000E+00	10 .0000E+00	11 .0000E+00	12 .0000E+00	13 .0000E+00				
14	.0000E+00	15 .0000E+00	16 .0000E+00						
	17 .0000E+00	18 .0000E+00	19 .0000E+00	20 .0000E+00	21 .0000E+00				
22	.0000E+00	23 .0000E+00	24 .0000E+00						

▲ \*\*\* AERMOD - VERSION 21112 \*\*\* C:\Lakes\AERMOD

View\CADO\_Menifee\CADO\_Menifee\_Construction\CADO\_Men \*\*\* 10/03/22

\*\*\* AERMET - VERSION 16216 \*\*\*

\*\*\* 12:56:01

PAGE 94

\*\*\* MODELOPTs: RegDFAULT CONC ELEV RURAL ADJ\_U\*

\* SOURCE EMISSION RATE SCALARS WHICH VARY DIURNALLY AND BY DAY OF WEEK (HRDOW7) \*

SOURCE ID = L0001179 ; SOURCE TYPE = VOLUME :

HOUR	SCALAR	HOUR	SCALAR	HOUR	SCALAR	HOUR	SCALAR	HOUR	SCALAR
HOUR	SCALAR	HOUR	SCALAR	HOUR	SCALAR				

-----

DAY OF WEEK = MONDAY

1	.0000E+00	2	.0000E+00	3	.0000E+00	4	.0000E+00	5	.0000E+00
6	.0000E+00	7	.0000E+00	8	.1000E+01				
	9 .1000E+01	10 .1000E+01	11 .1000E+01	12 .1000E+01	13 .1000E+01				
14	.1000E+01	15 .1000E+01	16 .0000E+00						
	17 .0000E+00	18 .0000E+00	19 .0000E+00	20 .0000E+00	21 .0000E+00				
22	.0000E+00	23 .0000E+00	24 .0000E+00						

DAY OF WEEK = TUESDAY

1	.0000E+00	2	.0000E+00	3	.0000E+00	4	.0000E+00	5	.0000E+00
6	.0000E+00	7	.0000E+00	8	.1000E+01				
	9 .1000E+01	10 .1000E+01	11 .1000E+01	12 .1000E+01	13 .1000E+01				
14	.1000E+01	15 .1000E+01	16 .0000E+00						
	17 .0000E+00	18 .0000E+00	19 .0000E+00	20 .0000E+00	21 .0000E+00				
22	.0000E+00	23 .0000E+00	24 .0000E+00						

DAY OF WEEK = WEDNESDY

1	.0000E+00	2	.0000E+00	3	.0000E+00	4	.0000E+00	5	.0000E+00
6	.0000E+00	7	.0000E+00	8	.1000E+01				
	9 .1000E+01	10 .1000E+01	11 .1000E+01	12 .1000E+01	13 .1000E+01				
14	.1000E+01	15 .1000E+01	16 .0000E+00						
	17 .0000E+00	18 .0000E+00	19 .0000E+00	20 .0000E+00	21 .0000E+00				

22 .0000E+00 23 .0000E+00 24 .0000E+00

DAY OF WEEK = THURSDAY

1 .0000E+00 2 .0000E+00 3 .0000E+00 4 .0000E+00 5 .0000E+00  
6 .0000E+00 7 .0000E+00 8 .1000E+01  
9 .1000E+01 10 .1000E+01 11 .1000E+01 12 .1000E+01 13 .1000E+01  
14 .1000E+01 15 .1000E+01 16 .0000E+00  
17 .0000E+00 18 .0000E+00 19 .0000E+00 20 .0000E+00 21 .0000E+00  
22 .0000E+00 23 .0000E+00 24 .0000E+00

DAY OF WEEK = FRIDAY

1 .0000E+00 2 .0000E+00 3 .0000E+00 4 .0000E+00 5 .0000E+00  
6 .0000E+00 7 .0000E+00 8 .1000E+01  
9 .1000E+01 10 .1000E+01 11 .1000E+01 12 .1000E+01 13 .1000E+01  
14 .1000E+01 15 .1000E+01 16 .0000E+00  
17 .0000E+00 18 .0000E+00 19 .0000E+00 20 .0000E+00 21 .0000E+00  
22 .0000E+00 23 .0000E+00 24 .0000E+00

DAY OF WEEK = SATURDAY

1 .0000E+00 2 .0000E+00 3 .0000E+00 4 .0000E+00 5 .0000E+00  
6 .0000E+00 7 .0000E+00 8 .0000E+00  
9 .0000E+00 10 .0000E+00 11 .0000E+00 12 .0000E+00 13 .0000E+00  
14 .0000E+00 15 .0000E+00 16 .0000E+00  
17 .0000E+00 18 .0000E+00 19 .0000E+00 20 .0000E+00 21 .0000E+00  
22 .0000E+00 23 .0000E+00 24 .0000E+00

DAY OF WEEK = SUNDAY

1 .0000E+00 2 .0000E+00 3 .0000E+00 4 .0000E+00 5 .0000E+00  
6 .0000E+00 7 .0000E+00 8 .0000E+00  
9 .0000E+00 10 .0000E+00 11 .0000E+00 12 .0000E+00 13 .0000E+00  
14 .0000E+00 15 .0000E+00 16 .0000E+00  
17 .0000E+00 18 .0000E+00 19 .0000E+00 20 .0000E+00 21 .0000E+00  
22 .0000E+00 23 .0000E+00 24 .0000E+00

\*\*\* AERMOD - VERSION 21112 \*\*\* C:\Lakes\AERMOD  
View\CADO\_Menifee\CADO\_Menifee\_Construction\CADO\_Men \*\*\* 10/03/22  
\*\*\* AERMET - VERSION 16216 \*\*\*  
\*\*\* 12:56:01

PAGE 95

\*\*\* MODELOPTs: RegDEFAULT CONC ELEV RURAL ADJ\_U\*

\* SOURCE EMISSION RATE SCALARS WHICH VARY DIURNALLY AND BY DAY OF WEEK (HRDOW7) \*

SOURCE ID = L0001180 ; SOURCE TYPE = VOLUME :  
HOUR SCALAR HOUR SCALAR HOUR SCALAR HOUR SCALAR HOUR SCALAR  
HOUR SCALAR HOUR SCALAR HOUR SCALAR  
-----

DAY OF WEEK = MONDAY

1 .0000E+00 2 .0000E+00 3 .0000E+00 4 .0000E+00 5 .0000E+00  
6 .0000E+00 7 .0000E+00 8 .1000E+01  
9 .1000E+01 10 .1000E+01 11 .1000E+01 12 .1000E+01 13 .1000E+01

14 .1000E+01 15 .1000E+01 16 .0000E+00  
17 .0000E+00 18 .0000E+00 19 .0000E+00 20 .0000E+00 21 .0000E+00  
22 .0000E+00 23 .0000E+00 24 .0000E+00

DAY OF WEEK = TUESDAY

1 .0000E+00 2 .0000E+00 3 .0000E+00 4 .0000E+00 5 .0000E+00  
6 .0000E+00 7 .0000E+00 8 .1000E+01  
9 .1000E+01 10 .1000E+01 11 .1000E+01 12 .1000E+01 13 .1000E+01  
14 .1000E+01 15 .1000E+01 16 .0000E+00  
17 .0000E+00 18 .0000E+00 19 .0000E+00 20 .0000E+00 21 .0000E+00  
22 .0000E+00 23 .0000E+00 24 .0000E+00

DAY OF WEEK = WEDNESDY

1 .0000E+00 2 .0000E+00 3 .0000E+00 4 .0000E+00 5 .0000E+00  
6 .0000E+00 7 .0000E+00 8 .1000E+01  
9 .1000E+01 10 .1000E+01 11 .1000E+01 12 .1000E+01 13 .1000E+01  
14 .1000E+01 15 .1000E+01 16 .0000E+00  
17 .0000E+00 18 .0000E+00 19 .0000E+00 20 .0000E+00 21 .0000E+00  
22 .0000E+00 23 .0000E+00 24 .0000E+00

DAY OF WEEK = THURSDAY

1 .0000E+00 2 .0000E+00 3 .0000E+00 4 .0000E+00 5 .0000E+00  
6 .0000E+00 7 .0000E+00 8 .1000E+01  
9 .1000E+01 10 .1000E+01 11 .1000E+01 12 .1000E+01 13 .1000E+01  
14 .1000E+01 15 .1000E+01 16 .0000E+00  
17 .0000E+00 18 .0000E+00 19 .0000E+00 20 .0000E+00 21 .0000E+00  
22 .0000E+00 23 .0000E+00 24 .0000E+00

DAY OF WEEK = FRIDAY

1 .0000E+00 2 .0000E+00 3 .0000E+00 4 .0000E+00 5 .0000E+00  
6 .0000E+00 7 .0000E+00 8 .1000E+01  
9 .1000E+01 10 .1000E+01 11 .1000E+01 12 .1000E+01 13 .1000E+01  
14 .1000E+01 15 .1000E+01 16 .0000E+00  
17 .0000E+00 18 .0000E+00 19 .0000E+00 20 .0000E+00 21 .0000E+00  
22 .0000E+00 23 .0000E+00 24 .0000E+00

DAY OF WEEK = SATURDAY

1 .0000E+00 2 .0000E+00 3 .0000E+00 4 .0000E+00 5 .0000E+00  
6 .0000E+00 7 .0000E+00 8 .0000E+00  
9 .0000E+00 10 .0000E+00 11 .0000E+00 12 .0000E+00 13 .0000E+00  
14 .0000E+00 15 .0000E+00 16 .0000E+00  
17 .0000E+00 18 .0000E+00 19 .0000E+00 20 .0000E+00 21 .0000E+00  
22 .0000E+00 23 .0000E+00 24 .0000E+00

DAY OF WEEK = SUNDAY

1 .0000E+00 2 .0000E+00 3 .0000E+00 4 .0000E+00 5 .0000E+00  
6 .0000E+00 7 .0000E+00 8 .0000E+00  
9 .0000E+00 10 .0000E+00 11 .0000E+00 12 .0000E+00 13 .0000E+00  
14 .0000E+00 15 .0000E+00 16 .0000E+00  
17 .0000E+00 18 .0000E+00 19 .0000E+00 20 .0000E+00 21 .0000E+00  
22 .0000E+00 23 .0000E+00 24 .0000E+00

▲ \*\*\* AERMOD - VERSION 21112 \*\*\* \*\*\* C:\Lakes\AERMOD

View\CADO\_Menifee\CADO\_Menifee\_Construction\CADO\_Men \*\*\* 10/03/22

\*\*\* AERMET - VERSION 16216 \*\*\* \*\*\*

\*\*\* 12:56:01

\*\*\* MODELOPTs: RegDFAULT CONC ELEV RURAL ADJ\_U\*

\* SOURCE EMISSION RATE SCALARS WHICH VARY DIURNALLY AND BY DAY OF WEEK (HRDOW7) \*

SOURCE ID = L0001181 ; SOURCE TYPE = VOLUME :
HOUR SCALAR HOUR SCALAR HOUR SCALAR HOUR SCALAR HOUR SCALAR
HOUR SCALAR HOUR SCALAR HOUR SCALAR
-----

DAY OF WEEK = MONDAY

1 .0000E+00 2 .0000E+00 3 .0000E+00 4 .0000E+00 5 .0000E+00
6 .0000E+00 7 .0000E+00 8 .1000E+01
9 .1000E+01 10 .1000E+01 11 .1000E+01 12 .1000E+01 13 .1000E+01
14 .1000E+01 15 .1000E+01 16 .0000E+00
17 .0000E+00 18 .0000E+00 19 .0000E+00 20 .0000E+00 21 .0000E+00
22 .0000E+00 23 .0000E+00 24 .0000E+00

DAY OF WEEK = TUESDAY

1 .0000E+00 2 .0000E+00 3 .0000E+00 4 .0000E+00 5 .0000E+00
6 .0000E+00 7 .0000E+00 8 .1000E+01
9 .1000E+01 10 .1000E+01 11 .1000E+01 12 .1000E+01 13 .1000E+01
14 .1000E+01 15 .1000E+01 16 .0000E+00
17 .0000E+00 18 .0000E+00 19 .0000E+00 20 .0000E+00 21 .0000E+00
22 .0000E+00 23 .0000E+00 24 .0000E+00

DAY OF WEEK = WEDNESDY

1 .0000E+00 2 .0000E+00 3 .0000E+00 4 .0000E+00 5 .0000E+00
6 .0000E+00 7 .0000E+00 8 .1000E+01
9 .1000E+01 10 .1000E+01 11 .1000E+01 12 .1000E+01 13 .1000E+01
14 .1000E+01 15 .1000E+01 16 .0000E+00
17 .0000E+00 18 .0000E+00 19 .0000E+00 20 .0000E+00 21 .0000E+00
22 .0000E+00 23 .0000E+00 24 .0000E+00

DAY OF WEEK = THURSDAY

1 .0000E+00 2 .0000E+00 3 .0000E+00 4 .0000E+00 5 .0000E+00
6 .0000E+00 7 .0000E+00 8 .1000E+01
9 .1000E+01 10 .1000E+01 11 .1000E+01 12 .1000E+01 13 .1000E+01
14 .1000E+01 15 .1000E+01 16 .0000E+00
17 .0000E+00 18 .0000E+00 19 .0000E+00 20 .0000E+00 21 .0000E+00
22 .0000E+00 23 .0000E+00 24 .0000E+00

DAY OF WEEK = FRIDAY

1 .0000E+00 2 .0000E+00 3 .0000E+00 4 .0000E+00 5 .0000E+00
6 .0000E+00 7 .0000E+00 8 .1000E+01
9 .1000E+01 10 .1000E+01 11 .1000E+01 12 .1000E+01 13 .1000E+01
14 .1000E+01 15 .1000E+01 16 .0000E+00
17 .0000E+00 18 .0000E+00 19 .0000E+00 20 .0000E+00 21 .0000E+00
22 .0000E+00 23 .0000E+00 24 .0000E+00

DAY OF WEEK = SATURDAY

1 .0000E+00 2 .0000E+00 3 .0000E+00 4 .0000E+00 5 .0000E+00

6 .0000E+00 7 .0000E+00 8 .0000E+00  
 9 .0000E+00 10 .0000E+00 11 .0000E+00 12 .0000E+00 13 .0000E+00  
 14 .0000E+00 15 .0000E+00 16 .0000E+00  
 17 .0000E+00 18 .0000E+00 19 .0000E+00 20 .0000E+00 21 .0000E+00  
 22 .0000E+00 23 .0000E+00 24 .0000E+00

DAY OF WEEK = SUNDAY

1 .0000E+00 2 .0000E+00 3 .0000E+00 4 .0000E+00 5 .0000E+00  
 6 .0000E+00 7 .0000E+00 8 .0000E+00  
 9 .0000E+00 10 .0000E+00 11 .0000E+00 12 .0000E+00 13 .0000E+00  
 14 .0000E+00 15 .0000E+00 16 .0000E+00  
 17 .0000E+00 18 .0000E+00 19 .0000E+00 20 .0000E+00 21 .0000E+00  
 22 .0000E+00 23 .0000E+00 24 .0000E+00

▲ \*\*\* AERMOD - VERSION 21112 \*\*\* \*\*\* C:\Lakes\AERMOD

View\CADO\_Menifee\CADO\_Menifee\_Construction\CADO\_Men \*\*\* 10/03/22

\*\*\* AERMET - VERSION 16216 \*\*\* \*\*\*

\*\*\* 12:56:01

PAGE 97

\*\*\* MODELOPTs: RegDFAULT CONC ELEV RURAL ADJ\_U\*

\* SOURCE EMISSION RATE SCALARS WHICH VARY DIURNALLY AND BY DAY OF WEEK (HRDOW7) \*

SOURCE ID = L0001182 ; SOURCE TYPE = VOLUME :

HOUR	SCALAR	HOUR	SCALAR	HOUR	SCALAR	HOUR	SCALAR	HOUR	SCALAR
1	.0000E+00	2	.0000E+00	3	.0000E+00	4	.0000E+00	5	.0000E+00
6	.0000E+00	7	.0000E+00	8	.1000E+01	9	.1000E+01	10	.1000E+01
11	.1000E+01	12	.1000E+01	13	.1000E+01	14	.0000E+00	15	.0000E+00
16	.0000E+00	17	.0000E+00	18	.0000E+00	19	.0000E+00	20	.0000E+00
21	.0000E+00	22	.0000E+00	23	.0000E+00	24	.0000E+00		

DAY OF WEEK = MONDAY

1 .0000E+00 2 .0000E+00 3 .0000E+00 4 .0000E+00 5 .0000E+00  
 6 .0000E+00 7 .0000E+00 8 .1000E+01  
 9 .1000E+01 10 .1000E+01 11 .1000E+01 12 .1000E+01 13 .1000E+01  
 14 .1000E+01 15 .1000E+01 16 .0000E+00  
 17 .0000E+00 18 .0000E+00 19 .0000E+00 20 .0000E+00 21 .0000E+00  
 22 .0000E+00 23 .0000E+00 24 .0000E+00

DAY OF WEEK = TUESDAY

1 .0000E+00 2 .0000E+00 3 .0000E+00 4 .0000E+00 5 .0000E+00  
 6 .0000E+00 7 .0000E+00 8 .1000E+01  
 9 .1000E+01 10 .1000E+01 11 .1000E+01 12 .1000E+01 13 .1000E+01  
 14 .1000E+01 15 .1000E+01 16 .0000E+00  
 17 .0000E+00 18 .0000E+00 19 .0000E+00 20 .0000E+00 21 .0000E+00  
 22 .0000E+00 23 .0000E+00 24 .0000E+00

DAY OF WEEK = WEDNESDY

1 .0000E+00 2 .0000E+00 3 .0000E+00 4 .0000E+00 5 .0000E+00  
 6 .0000E+00 7 .0000E+00 8 .1000E+01  
 9 .1000E+01 10 .1000E+01 11 .1000E+01 12 .1000E+01 13 .1000E+01  
 14 .1000E+01 15 .1000E+01 16 .0000E+00  
 17 .0000E+00 18 .0000E+00 19 .0000E+00 20 .0000E+00 21 .0000E+00  
 22 .0000E+00 23 .0000E+00 24 .0000E+00



DAY OF WEEK = THURSDAY

1	.0000E+00	2	.0000E+00	3	.0000E+00	4	.0000E+00	5	.0000E+00	
6	.0000E+00	7	.0000E+00	8	.1000E+01					
	9	.1000E+01	10	.1000E+01	11	.1000E+01	12	.1000E+01	13	.1000E+01
14	.1000E+01	15	.1000E+01	16	.0000E+00					
	17	.0000E+00	18	.0000E+00	19	.0000E+00	20	.0000E+00	21	.0000E+00
22	.0000E+00	23	.0000E+00	24	.0000E+00					

DAY OF WEEK = FRIDAY

1	.0000E+00	2	.0000E+00	3	.0000E+00	4	.0000E+00	5	.0000E+00	
6	.0000E+00	7	.0000E+00	8	.1000E+01					
	9	.1000E+01	10	.1000E+01	11	.1000E+01	12	.1000E+01	13	.1000E+01
14	.1000E+01	15	.1000E+01	16	.0000E+00					
	17	.0000E+00	18	.0000E+00	19	.0000E+00	20	.0000E+00	21	.0000E+00
22	.0000E+00	23	.0000E+00	24	.0000E+00					

DAY OF WEEK = SATURDAY

1	.0000E+00	2	.0000E+00	3	.0000E+00	4	.0000E+00	5	.0000E+00	
6	.0000E+00	7	.0000E+00	8	.0000E+00					
	9	.0000E+00	10	.0000E+00	11	.0000E+00	12	.0000E+00	13	.0000E+00
14	.0000E+00	15	.0000E+00	16	.0000E+00					
	17	.0000E+00	18	.0000E+00	19	.0000E+00	20	.0000E+00	21	.0000E+00
22	.0000E+00	23	.0000E+00	24	.0000E+00					

DAY OF WEEK = SUNDAY

1	.0000E+00	2	.0000E+00	3	.0000E+00	4	.0000E+00	5	.0000E+00	
6	.0000E+00	7	.0000E+00	8	.0000E+00					
	9	.0000E+00	10	.0000E+00	11	.0000E+00	12	.0000E+00	13	.0000E+00
14	.0000E+00	15	.0000E+00	16	.0000E+00					
	17	.0000E+00	18	.0000E+00	19	.0000E+00	20	.0000E+00	21	.0000E+00
22	.0000E+00	23	.0000E+00	24	.0000E+00					

▲ \*\*\* AERMOD - VERSION 21112 \*\*\*      \*\*\* C:\Lakes\AERMOD  
View\CADO\_Menifee\CADO\_Menifee\_Construction\CADO\_Men \*\*\*      10/03/22  
\*\*\* AERMET - VERSION 16216 \*\*\*      \*\*\*  
\*\*\*      12:56:01

PAGE 98

\*\*\* MODELOPTs:      RegDFault      CONC      ELEV      RURAL      ADJ\_U\*

\* SOURCE EMISSION RATE SCALARS WHICH VARY DIURNALLY AND BY DAY OF WEEK (HRDOW7) \*

SOURCE ID = L0001183      ; SOURCE TYPE = VOLUME      :  
HOUR      SCALAR      HOUR      SCALAR      HOUR      SCALAR      HOUR      SCALAR      HOUR      SCALAR  
HOUR      SCALAR      HOUR      SCALAR      HOUR      SCALAR

DAY OF WEEK = MONDAY

1	.0000E+00	2	.0000E+00	3	.0000E+00	4	.0000E+00	5	.0000E+00	
6	.0000E+00	7	.0000E+00	8	.1000E+01					
	9	.1000E+01	10	.1000E+01	11	.1000E+01	12	.1000E+01	13	.1000E+01
14	.1000E+01	15	.1000E+01	16	.0000E+00					

17 .0000E+00 18 .0000E+00 19 .0000E+00 20 .0000E+00 21 .0000E+00  
22 .0000E+00 23 .0000E+00 24 .0000E+00

DAY OF WEEK = TUESDAY

1 .0000E+00 2 .0000E+00 3 .0000E+00 4 .0000E+00 5 .0000E+00  
6 .0000E+00 7 .0000E+00 8 .1000E+01  
9 .1000E+01 10 .1000E+01 11 .1000E+01 12 .1000E+01 13 .1000E+01  
14 .1000E+01 15 .1000E+01 16 .0000E+00  
17 .0000E+00 18 .0000E+00 19 .0000E+00 20 .0000E+00 21 .0000E+00  
22 .0000E+00 23 .0000E+00 24 .0000E+00

DAY OF WEEK = WEDNESDY

1 .0000E+00 2 .0000E+00 3 .0000E+00 4 .0000E+00 5 .0000E+00  
6 .0000E+00 7 .0000E+00 8 .1000E+01  
9 .1000E+01 10 .1000E+01 11 .1000E+01 12 .1000E+01 13 .1000E+01  
14 .1000E+01 15 .1000E+01 16 .0000E+00  
17 .0000E+00 18 .0000E+00 19 .0000E+00 20 .0000E+00 21 .0000E+00  
22 .0000E+00 23 .0000E+00 24 .0000E+00

DAY OF WEEK = THURSDAY

1 .0000E+00 2 .0000E+00 3 .0000E+00 4 .0000E+00 5 .0000E+00  
6 .0000E+00 7 .0000E+00 8 .1000E+01  
9 .1000E+01 10 .1000E+01 11 .1000E+01 12 .1000E+01 13 .1000E+01  
14 .1000E+01 15 .1000E+01 16 .0000E+00  
17 .0000E+00 18 .0000E+00 19 .0000E+00 20 .0000E+00 21 .0000E+00  
22 .0000E+00 23 .0000E+00 24 .0000E+00

DAY OF WEEK = FRIDAY

1 .0000E+00 2 .0000E+00 3 .0000E+00 4 .0000E+00 5 .0000E+00  
6 .0000E+00 7 .0000E+00 8 .1000E+01  
9 .1000E+01 10 .1000E+01 11 .1000E+01 12 .1000E+01 13 .1000E+01  
14 .1000E+01 15 .1000E+01 16 .0000E+00  
17 .0000E+00 18 .0000E+00 19 .0000E+00 20 .0000E+00 21 .0000E+00  
22 .0000E+00 23 .0000E+00 24 .0000E+00

DAY OF WEEK = SATURDAY

1 .0000E+00 2 .0000E+00 3 .0000E+00 4 .0000E+00 5 .0000E+00  
6 .0000E+00 7 .0000E+00 8 .0000E+00  
9 .0000E+00 10 .0000E+00 11 .0000E+00 12 .0000E+00 13 .0000E+00  
14 .0000E+00 15 .0000E+00 16 .0000E+00  
17 .0000E+00 18 .0000E+00 19 .0000E+00 20 .0000E+00 21 .0000E+00  
22 .0000E+00 23 .0000E+00 24 .0000E+00

DAY OF WEEK = SUNDAY

1 .0000E+00 2 .0000E+00 3 .0000E+00 4 .0000E+00 5 .0000E+00  
6 .0000E+00 7 .0000E+00 8 .0000E+00  
9 .0000E+00 10 .0000E+00 11 .0000E+00 12 .0000E+00 13 .0000E+00  
14 .0000E+00 15 .0000E+00 16 .0000E+00  
17 .0000E+00 18 .0000E+00 19 .0000E+00 20 .0000E+00 21 .0000E+00  
22 .0000E+00 23 .0000E+00 24 .0000E+00

▲ \*\*\* AERMOD - VERSION 21112 \*\*\* \*\*\* C:\Lakes\AERMOD

View\CADO\_Menifee\CADO\_Menifee\_Construction\CADO\_Men \*\*\* 10/03/22

\*\*\* AERMET - VERSION 16216 \*\*\* \*\*\*

\*\*\* 12:56:01

\*\*\* MODELOPTs: RegDFAULT CONC ELEV RURAL ADJ\_U\*

\* SOURCE EMISSION RATE SCALARS WHICH VARY DIURNALLY AND BY DAY OF WEEK (HRDOW7) \*

SOURCE ID = L0001184 ; SOURCE TYPE = VOLUME :
HOUR SCALAR HOUR SCALAR HOUR SCALAR HOUR SCALAR HOUR SCALAR
HOUR SCALAR HOUR SCALAR HOUR SCALAR
-----

DAY OF WEEK = MONDAY

1 .0000E+00 2 .0000E+00 3 .0000E+00 4 .0000E+00 5 .0000E+00
6 .0000E+00 7 .0000E+00 8 .1000E+01
9 .1000E+01 10 .1000E+01 11 .1000E+01 12 .1000E+01 13 .1000E+01
14 .1000E+01 15 .1000E+01 16 .0000E+00
17 .0000E+00 18 .0000E+00 19 .0000E+00 20 .0000E+00 21 .0000E+00
22 .0000E+00 23 .0000E+00 24 .0000E+00

DAY OF WEEK = TUESDAY

1 .0000E+00 2 .0000E+00 3 .0000E+00 4 .0000E+00 5 .0000E+00
6 .0000E+00 7 .0000E+00 8 .1000E+01
9 .1000E+01 10 .1000E+01 11 .1000E+01 12 .1000E+01 13 .1000E+01
14 .1000E+01 15 .1000E+01 16 .0000E+00
17 .0000E+00 18 .0000E+00 19 .0000E+00 20 .0000E+00 21 .0000E+00
22 .0000E+00 23 .0000E+00 24 .0000E+00

DAY OF WEEK = WEDNESDY

1 .0000E+00 2 .0000E+00 3 .0000E+00 4 .0000E+00 5 .0000E+00
6 .0000E+00 7 .0000E+00 8 .1000E+01
9 .1000E+01 10 .1000E+01 11 .1000E+01 12 .1000E+01 13 .1000E+01
14 .1000E+01 15 .1000E+01 16 .0000E+00
17 .0000E+00 18 .0000E+00 19 .0000E+00 20 .0000E+00 21 .0000E+00
22 .0000E+00 23 .0000E+00 24 .0000E+00

DAY OF WEEK = THURSDAY

1 .0000E+00 2 .0000E+00 3 .0000E+00 4 .0000E+00 5 .0000E+00
6 .0000E+00 7 .0000E+00 8 .1000E+01
9 .1000E+01 10 .1000E+01 11 .1000E+01 12 .1000E+01 13 .1000E+01
14 .1000E+01 15 .1000E+01 16 .0000E+00
17 .0000E+00 18 .0000E+00 19 .0000E+00 20 .0000E+00 21 .0000E+00
22 .0000E+00 23 .0000E+00 24 .0000E+00

DAY OF WEEK = FRIDAY

1 .0000E+00 2 .0000E+00 3 .0000E+00 4 .0000E+00 5 .0000E+00
6 .0000E+00 7 .0000E+00 8 .1000E+01
9 .1000E+01 10 .1000E+01 11 .1000E+01 12 .1000E+01 13 .1000E+01
14 .1000E+01 15 .1000E+01 16 .0000E+00
17 .0000E+00 18 .0000E+00 19 .0000E+00 20 .0000E+00 21 .0000E+00
22 .0000E+00 23 .0000E+00 24 .0000E+00

DAY OF WEEK = SATURDAY

1 .0000E+00 2 .0000E+00 3 .0000E+00 4 .0000E+00 5 .0000E+00
6 .0000E+00 7 .0000E+00 8 .0000E+00

9 .0000E+00 10 .0000E+00 11 .0000E+00 12 .0000E+00 13 .0000E+00  
14 .0000E+00 15 .0000E+00 16 .0000E+00  
17 .0000E+00 18 .0000E+00 19 .0000E+00 20 .0000E+00 21 .0000E+00  
22 .0000E+00 23 .0000E+00 24 .0000E+00

DAY OF WEEK = SUNDAY

1 .0000E+00 2 .0000E+00 3 .0000E+00 4 .0000E+00 5 .0000E+00  
6 .0000E+00 7 .0000E+00 8 .0000E+00  
9 .0000E+00 10 .0000E+00 11 .0000E+00 12 .0000E+00 13 .0000E+00  
14 .0000E+00 15 .0000E+00 16 .0000E+00  
17 .0000E+00 18 .0000E+00 19 .0000E+00 20 .0000E+00 21 .0000E+00  
22 .0000E+00 23 .0000E+00 24 .0000E+00

▲ \*\*\* AERMOD - VERSION 21112 \*\*\* \*\*\* C:\Lakes\AERMOD

View\CADO\_Menifee\CADO\_Menifee\_Construction\CADO\_Men \*\*\* 10/03/22

\*\*\* AERMET - VERSION 16216 \*\*\* \*\*\*

\*\*\* 12:56:01

PAGE 100

\*\*\* MODELOPTs: RegDFAULT CONC ELEV RURAL ADJ\_U\*

\* SOURCE EMISSION RATE SCALARS WHICH VARY DIURNALLY AND BY DAY OF WEEK (HRDOW7) \*

SOURCE ID = L0001185 ; SOURCE TYPE = VOLUME :

HOUR SCALAR HOUR SCALAR HOUR SCALAR HOUR SCALAR HOUR SCALAR  
HOUR SCALAR HOUR SCALAR HOUR SCALAR

-----  
-----

DAY OF WEEK = MONDAY

1 .0000E+00 2 .0000E+00 3 .0000E+00 4 .0000E+00 5 .0000E+00  
6 .0000E+00 7 .0000E+00 8 .1000E+01  
9 .1000E+01 10 .1000E+01 11 .1000E+01 12 .1000E+01 13 .1000E+01  
14 .1000E+01 15 .1000E+01 16 .0000E+00  
17 .0000E+00 18 .0000E+00 19 .0000E+00 20 .0000E+00 21 .0000E+00  
22 .0000E+00 23 .0000E+00 24 .0000E+00

DAY OF WEEK = TUESDAY

1 .0000E+00 2 .0000E+00 3 .0000E+00 4 .0000E+00 5 .0000E+00  
6 .0000E+00 7 .0000E+00 8 .1000E+01  
9 .1000E+01 10 .1000E+01 11 .1000E+01 12 .1000E+01 13 .1000E+01  
14 .1000E+01 15 .1000E+01 16 .0000E+00  
17 .0000E+00 18 .0000E+00 19 .0000E+00 20 .0000E+00 21 .0000E+00  
22 .0000E+00 23 .0000E+00 24 .0000E+00

DAY OF WEEK = WEDNESDY

1 .0000E+00 2 .0000E+00 3 .0000E+00 4 .0000E+00 5 .0000E+00  
6 .0000E+00 7 .0000E+00 8 .1000E+01  
9 .1000E+01 10 .1000E+01 11 .1000E+01 12 .1000E+01 13 .1000E+01  
14 .1000E+01 15 .1000E+01 16 .0000E+00  
17 .0000E+00 18 .0000E+00 19 .0000E+00 20 .0000E+00 21 .0000E+00  
22 .0000E+00 23 .0000E+00 24 .0000E+00

DAY OF WEEK = THURSDAY

```

1 .0000E+00 2 .0000E+00 3 .0000E+00 4 .0000E+00 5 .0000E+00
6 .0000E+00 7 .0000E+00 8 .1000E+01
9 .1000E+01 10 .1000E+01 11 .1000E+01 12 .1000E+01 13 .1000E+01
14 .1000E+01 15 .1000E+01 16 .0000E+00
17 .0000E+00 18 .0000E+00 19 .0000E+00 20 .0000E+00 21 .0000E+00
22 .0000E+00 23 .0000E+00 24 .0000E+00

```

DAY OF WEEK = FRIDAY

```

1 .0000E+00 2 .0000E+00 3 .0000E+00 4 .0000E+00 5 .0000E+00
6 .0000E+00 7 .0000E+00 8 .1000E+01
9 .1000E+01 10 .1000E+01 11 .1000E+01 12 .1000E+01 13 .1000E+01
14 .1000E+01 15 .1000E+01 16 .0000E+00
17 .0000E+00 18 .0000E+00 19 .0000E+00 20 .0000E+00 21 .0000E+00
22 .0000E+00 23 .0000E+00 24 .0000E+00

```

DAY OF WEEK = SATURDAY

```

1 .0000E+00 2 .0000E+00 3 .0000E+00 4 .0000E+00 5 .0000E+00
6 .0000E+00 7 .0000E+00 8 .0000E+00
9 .0000E+00 10 .0000E+00 11 .0000E+00 12 .0000E+00 13 .0000E+00
14 .0000E+00 15 .0000E+00 16 .0000E+00
17 .0000E+00 18 .0000E+00 19 .0000E+00 20 .0000E+00 21 .0000E+00
22 .0000E+00 23 .0000E+00 24 .0000E+00

```

DAY OF WEEK = SUNDAY

```

1 .0000E+00 2 .0000E+00 3 .0000E+00 4 .0000E+00 5 .0000E+00
6 .0000E+00 7 .0000E+00 8 .0000E+00
9 .0000E+00 10 .0000E+00 11 .0000E+00 12 .0000E+00 13 .0000E+00
14 .0000E+00 15 .0000E+00 16 .0000E+00
17 .0000E+00 18 .0000E+00 19 .0000E+00 20 .0000E+00 21 .0000E+00
22 .0000E+00 23 .0000E+00 24 .0000E+00

```

▲ \*\*\* AERMOD - VERSION 21112 \*\*\* \*\*\* C:\Lakes\AERMOD

View\CADO\_Menifee\CADO\_Menifee\_Construction\CADO\_Men \*\*\* 10/03/22

\*\*\* AERMET - VERSION 16216 \*\*\* \*\*\*

\*\*\* 12:56:01

PAGE 101

\*\*\* MODELOPTs: RegDFAULT CONC ELEV RURAL ADJ\_U\*

\* SOURCE EMISSION RATE SCALARS WHICH VARY DIURNALLY AND BY DAY OF WEEK (HRDOW7) \*

SOURCE ID = L0001186 ; SOURCE TYPE = VOLUME :  
 HOUR SCALAR HOUR SCALAR HOUR SCALAR HOUR SCALAR HOUR SCALAR  
 HOUR SCALAR HOUR SCALAR HOUR SCALAR

DAY OF WEEK = MONDAY

```

1 .0000E+00 2 .0000E+00 3 .0000E+00 4 .0000E+00 5 .0000E+00
6 .0000E+00 7 .0000E+00 8 .1000E+01
9 .1000E+01 10 .1000E+01 11 .1000E+01 12 .1000E+01 13 .1000E+01
14 .1000E+01 15 .1000E+01 16 .0000E+00
17 .0000E+00 18 .0000E+00 19 .0000E+00 20 .0000E+00 21 .0000E+00

```

22 .0000E+00 23 .0000E+00 24 .0000E+00

DAY OF WEEK = TUESDAY

1 .0000E+00 2 .0000E+00 3 .0000E+00 4 .0000E+00 5 .0000E+00  
6 .0000E+00 7 .0000E+00 8 .1000E+01  
9 .1000E+01 10 .1000E+01 11 .1000E+01 12 .1000E+01 13 .1000E+01  
14 .1000E+01 15 .1000E+01 16 .0000E+00  
17 .0000E+00 18 .0000E+00 19 .0000E+00 20 .0000E+00 21 .0000E+00  
22 .0000E+00 23 .0000E+00 24 .0000E+00

DAY OF WEEK = WEDNESDY

1 .0000E+00 2 .0000E+00 3 .0000E+00 4 .0000E+00 5 .0000E+00  
6 .0000E+00 7 .0000E+00 8 .1000E+01  
9 .1000E+01 10 .1000E+01 11 .1000E+01 12 .1000E+01 13 .1000E+01  
14 .1000E+01 15 .1000E+01 16 .0000E+00  
17 .0000E+00 18 .0000E+00 19 .0000E+00 20 .0000E+00 21 .0000E+00  
22 .0000E+00 23 .0000E+00 24 .0000E+00

DAY OF WEEK = THURSDAY

1 .0000E+00 2 .0000E+00 3 .0000E+00 4 .0000E+00 5 .0000E+00  
6 .0000E+00 7 .0000E+00 8 .1000E+01  
9 .1000E+01 10 .1000E+01 11 .1000E+01 12 .1000E+01 13 .1000E+01  
14 .1000E+01 15 .1000E+01 16 .0000E+00  
17 .0000E+00 18 .0000E+00 19 .0000E+00 20 .0000E+00 21 .0000E+00  
22 .0000E+00 23 .0000E+00 24 .0000E+00

DAY OF WEEK = FRIDAY

1 .0000E+00 2 .0000E+00 3 .0000E+00 4 .0000E+00 5 .0000E+00  
6 .0000E+00 7 .0000E+00 8 .1000E+01  
9 .1000E+01 10 .1000E+01 11 .1000E+01 12 .1000E+01 13 .1000E+01  
14 .1000E+01 15 .1000E+01 16 .0000E+00  
17 .0000E+00 18 .0000E+00 19 .0000E+00 20 .0000E+00 21 .0000E+00  
22 .0000E+00 23 .0000E+00 24 .0000E+00

DAY OF WEEK = SATURDAY

1 .0000E+00 2 .0000E+00 3 .0000E+00 4 .0000E+00 5 .0000E+00  
6 .0000E+00 7 .0000E+00 8 .0000E+00  
9 .0000E+00 10 .0000E+00 11 .0000E+00 12 .0000E+00 13 .0000E+00  
14 .0000E+00 15 .0000E+00 16 .0000E+00  
17 .0000E+00 18 .0000E+00 19 .0000E+00 20 .0000E+00 21 .0000E+00  
22 .0000E+00 23 .0000E+00 24 .0000E+00

DAY OF WEEK = SUNDAY

1 .0000E+00 2 .0000E+00 3 .0000E+00 4 .0000E+00 5 .0000E+00  
6 .0000E+00 7 .0000E+00 8 .0000E+00  
9 .0000E+00 10 .0000E+00 11 .0000E+00 12 .0000E+00 13 .0000E+00  
14 .0000E+00 15 .0000E+00 16 .0000E+00  
17 .0000E+00 18 .0000E+00 19 .0000E+00 20 .0000E+00 21 .0000E+00  
22 .0000E+00 23 .0000E+00 24 .0000E+00

▲ \*\*\* AERMOD - VERSION 21112 \*\*\* \*\*\* C:\Lakes\AERMOD

View\CADO\_Menifee\CADO\_Menifee\_Construction\CADO\_Men \*\*\* 10/03/22

\*\*\* AERMET - VERSION 16216 \*\*\* \*\*\*

\*\*\* 12:56:01

\*\*\* MODELOPTs: RegDFAULT CONC ELEV RURAL ADJ\_U\*

\* SOURCE EMISSION RATE SCALARS WHICH VARY DIURNALLY AND BY DAY OF WEEK (HRDOW7) \*

SOURCE ID = L0001187 ; SOURCE TYPE = VOLUME :  
HOUR SCALAR HOUR SCALAR HOUR SCALAR HOUR SCALAR HOUR SCALAR  
HOUR SCALAR HOUR SCALAR HOUR SCALAR

-----  
DAY OF WEEK = MONDAY  
1 .0000E+00 2 .0000E+00 3 .0000E+00 4 .0000E+00 5 .0000E+00  
6 .0000E+00 7 .0000E+00 8 .1000E+01  
9 .1000E+01 10 .1000E+01 11 .1000E+01 12 .1000E+01 13 .1000E+01  
14 .1000E+01 15 .1000E+01 16 .0000E+00  
17 .0000E+00 18 .0000E+00 19 .0000E+00 20 .0000E+00 21 .0000E+00  
22 .0000E+00 23 .0000E+00 24 .0000E+00

DAY OF WEEK = TUESDAY  
1 .0000E+00 2 .0000E+00 3 .0000E+00 4 .0000E+00 5 .0000E+00  
6 .0000E+00 7 .0000E+00 8 .1000E+01  
9 .1000E+01 10 .1000E+01 11 .1000E+01 12 .1000E+01 13 .1000E+01  
14 .1000E+01 15 .1000E+01 16 .0000E+00  
17 .0000E+00 18 .0000E+00 19 .0000E+00 20 .0000E+00 21 .0000E+00  
22 .0000E+00 23 .0000E+00 24 .0000E+00

DAY OF WEEK = WEDNESDY  
1 .0000E+00 2 .0000E+00 3 .0000E+00 4 .0000E+00 5 .0000E+00  
6 .0000E+00 7 .0000E+00 8 .1000E+01  
9 .1000E+01 10 .1000E+01 11 .1000E+01 12 .1000E+01 13 .1000E+01  
14 .1000E+01 15 .1000E+01 16 .0000E+00  
17 .0000E+00 18 .0000E+00 19 .0000E+00 20 .0000E+00 21 .0000E+00  
22 .0000E+00 23 .0000E+00 24 .0000E+00

DAY OF WEEK = THURSDAY  
1 .0000E+00 2 .0000E+00 3 .0000E+00 4 .0000E+00 5 .0000E+00  
6 .0000E+00 7 .0000E+00 8 .1000E+01  
9 .1000E+01 10 .1000E+01 11 .1000E+01 12 .1000E+01 13 .1000E+01  
14 .1000E+01 15 .1000E+01 16 .0000E+00  
17 .0000E+00 18 .0000E+00 19 .0000E+00 20 .0000E+00 21 .0000E+00  
22 .0000E+00 23 .0000E+00 24 .0000E+00

DAY OF WEEK = FRIDAY  
1 .0000E+00 2 .0000E+00 3 .0000E+00 4 .0000E+00 5 .0000E+00  
6 .0000E+00 7 .0000E+00 8 .1000E+01  
9 .1000E+01 10 .1000E+01 11 .1000E+01 12 .1000E+01 13 .1000E+01  
14 .1000E+01 15 .1000E+01 16 .0000E+00  
17 .0000E+00 18 .0000E+00 19 .0000E+00 20 .0000E+00 21 .0000E+00  
22 .0000E+00 23 .0000E+00 24 .0000E+00

DAY OF WEEK = SATURDAY  
1 .0000E+00 2 .0000E+00 3 .0000E+00 4 .0000E+00 5 .0000E+00  
6 .0000E+00 7 .0000E+00 8 .0000E+00  
9 .0000E+00 10 .0000E+00 11 .0000E+00 12 .0000E+00 13 .0000E+00

14 .0000E+00 15 .0000E+00 16 .0000E+00  
17 .0000E+00 18 .0000E+00 19 .0000E+00 20 .0000E+00 21 .0000E+00  
22 .0000E+00 23 .0000E+00 24 .0000E+00

DAY OF WEEK = SUNDAY

1 .0000E+00 2 .0000E+00 3 .0000E+00 4 .0000E+00 5 .0000E+00  
6 .0000E+00 7 .0000E+00 8 .0000E+00  
9 .0000E+00 10 .0000E+00 11 .0000E+00 12 .0000E+00 13 .0000E+00  
14 .0000E+00 15 .0000E+00 16 .0000E+00  
17 .0000E+00 18 .0000E+00 19 .0000E+00 20 .0000E+00 21 .0000E+00  
22 .0000E+00 23 .0000E+00 24 .0000E+00

\*\*\* AERMOD - VERSION 21112 \*\*\* \*\*\* C:\Lakes\AERMOD

View\CADO\_Menifee\CADO\_Menifee\_Construction\CADO\_Men \*\*\* 10/03/22

\*\*\* AERMET - VERSION 16216 \*\*\* \*\*\*

\*\*\* 12:56:01

PAGE 103

\*\*\* MODELOPTs: RegDFAULT CONC ELEV RURAL ADJ\_U\*

\* SOURCE EMISSION RATE SCALARS WHICH VARY DIURNALLY AND BY DAY OF WEEK (HRDOW7) \*

SOURCE ID = L0001188 ; SOURCE TYPE = VOLUME :

HOUR	SCALAR	HOUR	SCALAR	HOUR	SCALAR	HOUR	SCALAR	HOUR	SCALAR
------	--------	------	--------	------	--------	------	--------	------	--------

-----  
-----

DAY OF WEEK = MONDAY

1	.0000E+00	2	.0000E+00	3	.0000E+00	4	.0000E+00	5	.0000E+00
6	.0000E+00	7	.0000E+00	8	.1000E+01				
9	.1000E+01	10	.1000E+01	11	.1000E+01	12	.1000E+01	13	.1000E+01
14	.1000E+01	15	.1000E+01	16	.0000E+00				
17	.0000E+00	18	.0000E+00	19	.0000E+00	20	.0000E+00	21	.0000E+00
22	.0000E+00	23	.0000E+00	24	.0000E+00				

DAY OF WEEK = TUESDAY

1	.0000E+00	2	.0000E+00	3	.0000E+00	4	.0000E+00	5	.0000E+00
6	.0000E+00	7	.0000E+00	8	.1000E+01				
9	.1000E+01	10	.1000E+01	11	.1000E+01	12	.1000E+01	13	.1000E+01
14	.1000E+01	15	.1000E+01	16	.0000E+00				
17	.0000E+00	18	.0000E+00	19	.0000E+00	20	.0000E+00	21	.0000E+00
22	.0000E+00	23	.0000E+00	24	.0000E+00				

DAY OF WEEK = WEDNESDY

1	.0000E+00	2	.0000E+00	3	.0000E+00	4	.0000E+00	5	.0000E+00
6	.0000E+00	7	.0000E+00	8	.1000E+01				
9	.1000E+01	10	.1000E+01	11	.1000E+01	12	.1000E+01	13	.1000E+01
14	.1000E+01	15	.1000E+01	16	.0000E+00				
17	.0000E+00	18	.0000E+00	19	.0000E+00	20	.0000E+00	21	.0000E+00
22	.0000E+00	23	.0000E+00	24	.0000E+00				

DAY OF WEEK = THURSDAY

1	.0000E+00	2	.0000E+00	3	.0000E+00	4	.0000E+00	5	.0000E+00
---	-----------	---	-----------	---	-----------	---	-----------	---	-----------



6 .0000E+00 7 .0000E+00 8 .1000E+01  
 9 .1000E+01 10 .1000E+01 11 .1000E+01 12 .1000E+01 13 .1000E+01  
 14 .1000E+01 15 .1000E+01 16 .0000E+00  
 17 .0000E+00 18 .0000E+00 19 .0000E+00 20 .0000E+00 21 .0000E+00  
 22 .0000E+00 23 .0000E+00 24 .0000E+00

DAY OF WEEK = FRIDAY

1 .0000E+00 2 .0000E+00 3 .0000E+00 4 .0000E+00 5 .0000E+00  
 6 .0000E+00 7 .0000E+00 8 .1000E+01  
 9 .1000E+01 10 .1000E+01 11 .1000E+01 12 .1000E+01 13 .1000E+01  
 14 .1000E+01 15 .1000E+01 16 .0000E+00  
 17 .0000E+00 18 .0000E+00 19 .0000E+00 20 .0000E+00 21 .0000E+00  
 22 .0000E+00 23 .0000E+00 24 .0000E+00

DAY OF WEEK = SATURDAY

1 .0000E+00 2 .0000E+00 3 .0000E+00 4 .0000E+00 5 .0000E+00  
 6 .0000E+00 7 .0000E+00 8 .0000E+00  
 9 .0000E+00 10 .0000E+00 11 .0000E+00 12 .0000E+00 13 .0000E+00  
 14 .0000E+00 15 .0000E+00 16 .0000E+00  
 17 .0000E+00 18 .0000E+00 19 .0000E+00 20 .0000E+00 21 .0000E+00  
 22 .0000E+00 23 .0000E+00 24 .0000E+00

DAY OF WEEK = SUNDAY

1 .0000E+00 2 .0000E+00 3 .0000E+00 4 .0000E+00 5 .0000E+00  
 6 .0000E+00 7 .0000E+00 8 .0000E+00  
 9 .0000E+00 10 .0000E+00 11 .0000E+00 12 .0000E+00 13 .0000E+00  
 14 .0000E+00 15 .0000E+00 16 .0000E+00  
 17 .0000E+00 18 .0000E+00 19 .0000E+00 20 .0000E+00 21 .0000E+00  
 22 .0000E+00 23 .0000E+00 24 .0000E+00

▲ \*\*\* AERMOD - VERSION 21112 \*\*\* \*\*\* C:\Lakes\AERMOD  
 View\CADO\_Menifee\CADO\_Menifee\_Construction\CADO\_Men \*\*\* 10/03/22  
 \*\*\* AERMET - VERSION 16216 \*\*\* \*\*\*  
 \*\*\* 12:56:01

PAGE 104

\*\*\* MODELOPTs: RegDFAULT CONC ELEV RURAL ADJ\_U\*

\* SOURCE EMISSION RATE SCALARS WHICH VARY DIURNALLY AND BY DAY OF WEEK (HRDOW7) \*

SOURCE ID = L0001189 ; SOURCE TYPE = VOLUME :  
 HOUR SCALAR HOUR SCALAR HOUR SCALAR HOUR SCALAR HOUR SCALAR  
 HOUR SCALAR HOUR SCALAR HOUR SCALAR

-----

DAY OF WEEK = MONDAY

1 .0000E+00 2 .0000E+00 3 .0000E+00 4 .0000E+00 5 .0000E+00  
 6 .0000E+00 7 .0000E+00 8 .1000E+01  
 9 .1000E+01 10 .1000E+01 11 .1000E+01 12 .1000E+01 13 .1000E+01  
 14 .1000E+01 15 .1000E+01 16 .0000E+00  
 17 .0000E+00 18 .0000E+00 19 .0000E+00 20 .0000E+00 21 .0000E+00  
 22 .0000E+00 23 .0000E+00 24 .0000E+00

DAY OF WEEK = TUESDAY

1	.0000E+00	2	.0000E+00	3	.0000E+00	4	.0000E+00	5	.0000E+00	
6	.0000E+00	7	.0000E+00	8	.1000E+01					
	9	.1000E+01	10	.1000E+01	11	.1000E+01	12	.1000E+01	13	.1000E+01
14	.1000E+01	15	.1000E+01	16	.0000E+00					
	17	.0000E+00	18	.0000E+00	19	.0000E+00	20	.0000E+00	21	.0000E+00
22	.0000E+00	23	.0000E+00	24	.0000E+00					

DAY OF WEEK = WEDNESDY

1	.0000E+00	2	.0000E+00	3	.0000E+00	4	.0000E+00	5	.0000E+00	
6	.0000E+00	7	.0000E+00	8	.1000E+01					
	9	.1000E+01	10	.1000E+01	11	.1000E+01	12	.1000E+01	13	.1000E+01
14	.1000E+01	15	.1000E+01	16	.0000E+00					
	17	.0000E+00	18	.0000E+00	19	.0000E+00	20	.0000E+00	21	.0000E+00
22	.0000E+00	23	.0000E+00	24	.0000E+00					

DAY OF WEEK = THURSDAY

1	.0000E+00	2	.0000E+00	3	.0000E+00	4	.0000E+00	5	.0000E+00	
6	.0000E+00	7	.0000E+00	8	.1000E+01					
	9	.1000E+01	10	.1000E+01	11	.1000E+01	12	.1000E+01	13	.1000E+01
14	.1000E+01	15	.1000E+01	16	.0000E+00					
	17	.0000E+00	18	.0000E+00	19	.0000E+00	20	.0000E+00	21	.0000E+00
22	.0000E+00	23	.0000E+00	24	.0000E+00					

DAY OF WEEK = FRIDAY

1	.0000E+00	2	.0000E+00	3	.0000E+00	4	.0000E+00	5	.0000E+00	
6	.0000E+00	7	.0000E+00	8	.1000E+01					
	9	.1000E+01	10	.1000E+01	11	.1000E+01	12	.1000E+01	13	.1000E+01
14	.1000E+01	15	.1000E+01	16	.0000E+00					
	17	.0000E+00	18	.0000E+00	19	.0000E+00	20	.0000E+00	21	.0000E+00
22	.0000E+00	23	.0000E+00	24	.0000E+00					

DAY OF WEEK = SATURDAY

1	.0000E+00	2	.0000E+00	3	.0000E+00	4	.0000E+00	5	.0000E+00	
6	.0000E+00	7	.0000E+00	8	.0000E+00					
	9	.0000E+00	10	.0000E+00	11	.0000E+00	12	.0000E+00	13	.0000E+00
14	.0000E+00	15	.0000E+00	16	.0000E+00					
	17	.0000E+00	18	.0000E+00	19	.0000E+00	20	.0000E+00	21	.0000E+00
22	.0000E+00	23	.0000E+00	24	.0000E+00					

DAY OF WEEK = SUNDAY

1	.0000E+00	2	.0000E+00	3	.0000E+00	4	.0000E+00	5	.0000E+00	
6	.0000E+00	7	.0000E+00	8	.0000E+00					
	9	.0000E+00	10	.0000E+00	11	.0000E+00	12	.0000E+00	13	.0000E+00
14	.0000E+00	15	.0000E+00	16	.0000E+00					
	17	.0000E+00	18	.0000E+00	19	.0000E+00	20	.0000E+00	21	.0000E+00
22	.0000E+00	23	.0000E+00	24	.0000E+00					

▲ \*\*\* AERMOD - VERSION 21112 \*\*\* C:\Lakes\AERMOD  
View\CADO\_Menifee\CADO\_Menifee\_Construction\CADO\_Men \*\*\* 10/03/22  
\*\*\* AERMET - VERSION 16216 \*\*\*  
\*\*\* 12:56:01

\* SOURCE EMISSION RATE SCALARS WHICH VARY DIURNALLY AND BY DAY OF WEEK (HRDOW7) \*

SOURCE ID = L0001190 ; SOURCE TYPE = VOLUME :									
HOUR	SCALAR	HOUR	SCALAR	HOUR	SCALAR	HOUR	SCALAR	HOUR	SCALAR
-----									
DAY OF WEEK = MONDAY									
1	.0000E+00	2	.0000E+00	3	.0000E+00	4	.0000E+00	5	.0000E+00
6	.0000E+00	7	.0000E+00	8	.1000E+01				
	.1000E+01	10	.1000E+01	11	.1000E+01	12	.1000E+01	13	.1000E+01
14	.1000E+01	15	.1000E+01	16	.0000E+00				
	.0000E+00	18	.0000E+00	19	.0000E+00	20	.0000E+00	21	.0000E+00
22	.0000E+00	23	.0000E+00	24	.0000E+00				
DAY OF WEEK = TUESDAY									
1	.0000E+00	2	.0000E+00	3	.0000E+00	4	.0000E+00	5	.0000E+00
6	.0000E+00	7	.0000E+00	8	.1000E+01				
	.1000E+01	10	.1000E+01	11	.1000E+01	12	.1000E+01	13	.1000E+01
14	.1000E+01	15	.1000E+01	16	.0000E+00				
	.0000E+00	18	.0000E+00	19	.0000E+00	20	.0000E+00	21	.0000E+00
22	.0000E+00	23	.0000E+00	24	.0000E+00				
DAY OF WEEK = WEDNESDY									
1	.0000E+00	2	.0000E+00	3	.0000E+00	4	.0000E+00	5	.0000E+00
6	.0000E+00	7	.0000E+00	8	.1000E+01				
	.1000E+01	10	.1000E+01	11	.1000E+01	12	.1000E+01	13	.1000E+01
14	.1000E+01	15	.1000E+01	16	.0000E+00				
	.0000E+00	18	.0000E+00	19	.0000E+00	20	.0000E+00	21	.0000E+00
22	.0000E+00	23	.0000E+00	24	.0000E+00				
DAY OF WEEK = THURSDAY									
1	.0000E+00	2	.0000E+00	3	.0000E+00	4	.0000E+00	5	.0000E+00
6	.0000E+00	7	.0000E+00	8	.1000E+01				
	.1000E+01	10	.1000E+01	11	.1000E+01	12	.1000E+01	13	.1000E+01
14	.1000E+01	15	.1000E+01	16	.0000E+00				
	.0000E+00	18	.0000E+00	19	.0000E+00	20	.0000E+00	21	.0000E+00
22	.0000E+00	23	.0000E+00	24	.0000E+00				
DAY OF WEEK = FRIDAY									
1	.0000E+00	2	.0000E+00	3	.0000E+00	4	.0000E+00	5	.0000E+00
6	.0000E+00	7	.0000E+00	8	.1000E+01				
	.1000E+01	10	.1000E+01	11	.1000E+01	12	.1000E+01	13	.1000E+01
14	.1000E+01	15	.1000E+01	16	.0000E+00				
	.0000E+00	18	.0000E+00	19	.0000E+00	20	.0000E+00	21	.0000E+00
22	.0000E+00	23	.0000E+00	24	.0000E+00				
DAY OF WEEK = SATURDAY									
1	.0000E+00	2	.0000E+00	3	.0000E+00	4	.0000E+00	5	.0000E+00
6	.0000E+00	7	.0000E+00	8	.0000E+00				
	.0000E+00	10	.0000E+00	11	.0000E+00	12	.0000E+00	13	.0000E+00
14	.0000E+00	15	.0000E+00	16	.0000E+00				

17 .0000E+00 18 .0000E+00 19 .0000E+00 20 .0000E+00 21 .0000E+00  
22 .0000E+00 23 .0000E+00 24 .0000E+00

DAY OF WEEK = SUNDAY

1 .0000E+00 2 .0000E+00 3 .0000E+00 4 .0000E+00 5 .0000E+00  
6 .0000E+00 7 .0000E+00 8 .0000E+00  
9 .0000E+00 10 .0000E+00 11 .0000E+00 12 .0000E+00 13 .0000E+00  
14 .0000E+00 15 .0000E+00 16 .0000E+00  
17 .0000E+00 18 .0000E+00 19 .0000E+00 20 .0000E+00 21 .0000E+00  
22 .0000E+00 23 .0000E+00 24 .0000E+00

▲ \*\*\* AERMOD - VERSION 21112 \*\*\* \*\*\* C:\Lakes\AERMOD

View\CADO\_Menifee\CADO\_Menifee\_Construction\CADO\_Men \*\*\* 10/03/22

\*\*\* AERMET - VERSION 16216 \*\*\* \*\*\*

\*\*\* 12:56:01

PAGE 106

\*\*\* MODELOPTs: RegDFAULT CONC ELEV RURAL ADJ\_U\*

\* SOURCE EMISSION RATE SCALARS WHICH VARY DIURNALLY AND BY DAY OF WEEK (HRDOW7) \*

SOURCE ID = L0001191 ; SOURCE TYPE = VOLUME :

HOUR SCALAR HOUR SCALAR HOUR SCALAR HOUR SCALAR HOUR SCALAR  
HOUR SCALAR HOUR SCALAR HOUR SCALAR

-----  
-----

DAY OF WEEK = MONDAY

1 .0000E+00 2 .0000E+00 3 .0000E+00 4 .0000E+00 5 .0000E+00  
6 .0000E+00 7 .0000E+00 8 .1000E+01  
9 .1000E+01 10 .1000E+01 11 .1000E+01 12 .1000E+01 13 .1000E+01  
14 .1000E+01 15 .1000E+01 16 .0000E+00  
17 .0000E+00 18 .0000E+00 19 .0000E+00 20 .0000E+00 21 .0000E+00  
22 .0000E+00 23 .0000E+00 24 .0000E+00

DAY OF WEEK = TUESDAY

1 .0000E+00 2 .0000E+00 3 .0000E+00 4 .0000E+00 5 .0000E+00  
6 .0000E+00 7 .0000E+00 8 .1000E+01  
9 .1000E+01 10 .1000E+01 11 .1000E+01 12 .1000E+01 13 .1000E+01  
14 .1000E+01 15 .1000E+01 16 .0000E+00  
17 .0000E+00 18 .0000E+00 19 .0000E+00 20 .0000E+00 21 .0000E+00  
22 .0000E+00 23 .0000E+00 24 .0000E+00

DAY OF WEEK = WEDNESDY

1 .0000E+00 2 .0000E+00 3 .0000E+00 4 .0000E+00 5 .0000E+00  
6 .0000E+00 7 .0000E+00 8 .1000E+01  
9 .1000E+01 10 .1000E+01 11 .1000E+01 12 .1000E+01 13 .1000E+01  
14 .1000E+01 15 .1000E+01 16 .0000E+00  
17 .0000E+00 18 .0000E+00 19 .0000E+00 20 .0000E+00 21 .0000E+00  
22 .0000E+00 23 .0000E+00 24 .0000E+00

DAY OF WEEK = THURSDAY

1 .0000E+00 2 .0000E+00 3 .0000E+00 4 .0000E+00 5 .0000E+00  
6 .0000E+00 7 .0000E+00 8 .1000E+01

9 .1000E+01 10 .1000E+01 11 .1000E+01 12 .1000E+01 13 .1000E+01  
14 .1000E+01 15 .1000E+01 16 .0000E+00  
17 .0000E+00 18 .0000E+00 19 .0000E+00 20 .0000E+00 21 .0000E+00  
22 .0000E+00 23 .0000E+00 24 .0000E+00

DAY OF WEEK = FRIDAY

1 .0000E+00 2 .0000E+00 3 .0000E+00 4 .0000E+00 5 .0000E+00  
6 .0000E+00 7 .0000E+00 8 .1000E+01  
9 .1000E+01 10 .1000E+01 11 .1000E+01 12 .1000E+01 13 .1000E+01  
14 .1000E+01 15 .1000E+01 16 .0000E+00  
17 .0000E+00 18 .0000E+00 19 .0000E+00 20 .0000E+00 21 .0000E+00  
22 .0000E+00 23 .0000E+00 24 .0000E+00

DAY OF WEEK = SATURDAY

1 .0000E+00 2 .0000E+00 3 .0000E+00 4 .0000E+00 5 .0000E+00  
6 .0000E+00 7 .0000E+00 8 .0000E+00  
9 .0000E+00 10 .0000E+00 11 .0000E+00 12 .0000E+00 13 .0000E+00  
14 .0000E+00 15 .0000E+00 16 .0000E+00  
17 .0000E+00 18 .0000E+00 19 .0000E+00 20 .0000E+00 21 .0000E+00  
22 .0000E+00 23 .0000E+00 24 .0000E+00

DAY OF WEEK = SUNDAY

1 .0000E+00 2 .0000E+00 3 .0000E+00 4 .0000E+00 5 .0000E+00  
6 .0000E+00 7 .0000E+00 8 .0000E+00  
9 .0000E+00 10 .0000E+00 11 .0000E+00 12 .0000E+00 13 .0000E+00  
14 .0000E+00 15 .0000E+00 16 .0000E+00  
17 .0000E+00 18 .0000E+00 19 .0000E+00 20 .0000E+00 21 .0000E+00  
22 .0000E+00 23 .0000E+00 24 .0000E+00

▲ \*\*\* AERMOD - VERSION 21112 \*\*\* \*\*\* C:\Lakes\AERMOD  
View\CADO\_Menifee\CADO\_Menifee\_Construction\CADO\_Men \*\*\* 10/03/22  
\*\*\* AERMET - VERSION 16216 \*\*\* \*\*\*  
\*\*\* 12:56:01

PAGE 107

\*\*\* MODELOPTs: RegDFAULT CONC ELEV RURAL ADJ\_U\*

\* SOURCE EMISSION RATE SCALARS WHICH VARY DIURNALLY AND BY DAY OF WEEK (HRDOW7) \*

SOURCE ID = L0001192 ; SOURCE TYPE = VOLUME :  
HOUR SCALAR HOUR SCALAR HOUR SCALAR HOUR SCALAR HOUR SCALAR  
HOUR SCALAR HOUR SCALAR HOUR SCALAR

-----  
-----

DAY OF WEEK = MONDAY

1 .0000E+00 2 .0000E+00 3 .0000E+00 4 .0000E+00 5 .0000E+00  
6 .0000E+00 7 .0000E+00 8 .1000E+01  
9 .1000E+01 10 .1000E+01 11 .1000E+01 12 .1000E+01 13 .1000E+01  
14 .1000E+01 15 .1000E+01 16 .0000E+00  
17 .0000E+00 18 .0000E+00 19 .0000E+00 20 .0000E+00 21 .0000E+00  
22 .0000E+00 23 .0000E+00 24 .0000E+00

DAY OF WEEK = TUESDAY

1	.0000E+00	2	.0000E+00	3	.0000E+00	4	.0000E+00	5	.0000E+00	
6	.0000E+00	7	.0000E+00	8	.1000E+01					
	9	.1000E+01	10	.1000E+01	11	.1000E+01	12	.1000E+01	13	.1000E+01
14	.1000E+01	15	.1000E+01	16	.0000E+00					
	17	.0000E+00	18	.0000E+00	19	.0000E+00	20	.0000E+00	21	.0000E+00
22	.0000E+00	23	.0000E+00	24	.0000E+00					

DAY OF WEEK = WEDNESDY

1	.0000E+00	2	.0000E+00	3	.0000E+00	4	.0000E+00	5	.0000E+00	
6	.0000E+00	7	.0000E+00	8	.1000E+01					
	9	.1000E+01	10	.1000E+01	11	.1000E+01	12	.1000E+01	13	.1000E+01
14	.1000E+01	15	.1000E+01	16	.0000E+00					
	17	.0000E+00	18	.0000E+00	19	.0000E+00	20	.0000E+00	21	.0000E+00
22	.0000E+00	23	.0000E+00	24	.0000E+00					

DAY OF WEEK = THURSDAY

1	.0000E+00	2	.0000E+00	3	.0000E+00	4	.0000E+00	5	.0000E+00	
6	.0000E+00	7	.0000E+00	8	.1000E+01					
	9	.1000E+01	10	.1000E+01	11	.1000E+01	12	.1000E+01	13	.1000E+01
14	.1000E+01	15	.1000E+01	16	.0000E+00					
	17	.0000E+00	18	.0000E+00	19	.0000E+00	20	.0000E+00	21	.0000E+00
22	.0000E+00	23	.0000E+00	24	.0000E+00					

DAY OF WEEK = FRIDAY

1	.0000E+00	2	.0000E+00	3	.0000E+00	4	.0000E+00	5	.0000E+00	
6	.0000E+00	7	.0000E+00	8	.1000E+01					
	9	.1000E+01	10	.1000E+01	11	.1000E+01	12	.1000E+01	13	.1000E+01
14	.1000E+01	15	.1000E+01	16	.0000E+00					
	17	.0000E+00	18	.0000E+00	19	.0000E+00	20	.0000E+00	21	.0000E+00
22	.0000E+00	23	.0000E+00	24	.0000E+00					

DAY OF WEEK = SATURDAY

1	.0000E+00	2	.0000E+00	3	.0000E+00	4	.0000E+00	5	.0000E+00	
6	.0000E+00	7	.0000E+00	8	.0000E+00					
	9	.0000E+00	10	.0000E+00	11	.0000E+00	12	.0000E+00	13	.0000E+00
14	.0000E+00	15	.0000E+00	16	.0000E+00					
	17	.0000E+00	18	.0000E+00	19	.0000E+00	20	.0000E+00	21	.0000E+00
22	.0000E+00	23	.0000E+00	24	.0000E+00					

DAY OF WEEK = SUNDAY

1	.0000E+00	2	.0000E+00	3	.0000E+00	4	.0000E+00	5	.0000E+00	
6	.0000E+00	7	.0000E+00	8	.0000E+00					
	9	.0000E+00	10	.0000E+00	11	.0000E+00	12	.0000E+00	13	.0000E+00
14	.0000E+00	15	.0000E+00	16	.0000E+00					
	17	.0000E+00	18	.0000E+00	19	.0000E+00	20	.0000E+00	21	.0000E+00
22	.0000E+00	23	.0000E+00	24	.0000E+00					

▲ \*\*\* AERMOD - VERSION 21112 \*\*\*      \*\*\* C:\Lakes\AERMOD  
 View\CADO\_Menifee\CADO\_Menifee\_Construction\CADO\_Men \*\*\*      10/03/22  
 \*\*\* AERMET - VERSION 16216 \*\*\*      \*\*\*  
                                  \*\*\*      12:56:01

PAGE 108

\*\*\* MODELOPTs:      RegDFault    CONC    ELEV    RURAL    ADJ\_U\*

\* SOURCE EMISSION RATE SCALARS WHICH VARY DIURNALLY AND BY DAY OF WEEK (HRDOW7) \*

SOURCE ID = L0001193 ; SOURCE TYPE = VOLUME :									
HOUR	SCALAR	HOUR	SCALAR	HOUR	SCALAR	HOUR	SCALAR	HOUR	SCALAR
-----									
DAY OF WEEK = MONDAY									
1	.0000E+00	2	.0000E+00	3	.0000E+00	4	.0000E+00	5	.0000E+00
6	.0000E+00	7	.0000E+00	8	.1000E+01				
	.1000E+01	10	.1000E+01	11	.1000E+01	12	.1000E+01	13	.1000E+01
14	.1000E+01	15	.1000E+01	16	.0000E+00				
	.0000E+00	18	.0000E+00	19	.0000E+00	20	.0000E+00	21	.0000E+00
22	.0000E+00	23	.0000E+00	24	.0000E+00				
DAY OF WEEK = TUESDAY									
1	.0000E+00	2	.0000E+00	3	.0000E+00	4	.0000E+00	5	.0000E+00
6	.0000E+00	7	.0000E+00	8	.1000E+01				
	.1000E+01	10	.1000E+01	11	.1000E+01	12	.1000E+01	13	.1000E+01
14	.1000E+01	15	.1000E+01	16	.0000E+00				
	.0000E+00	18	.0000E+00	19	.0000E+00	20	.0000E+00	21	.0000E+00
22	.0000E+00	23	.0000E+00	24	.0000E+00				
DAY OF WEEK = WEDNESDY									
1	.0000E+00	2	.0000E+00	3	.0000E+00	4	.0000E+00	5	.0000E+00
6	.0000E+00	7	.0000E+00	8	.1000E+01				
	.1000E+01	10	.1000E+01	11	.1000E+01	12	.1000E+01	13	.1000E+01
14	.1000E+01	15	.1000E+01	16	.0000E+00				
	.0000E+00	18	.0000E+00	19	.0000E+00	20	.0000E+00	21	.0000E+00
22	.0000E+00	23	.0000E+00	24	.0000E+00				
DAY OF WEEK = THURSDAY									
1	.0000E+00	2	.0000E+00	3	.0000E+00	4	.0000E+00	5	.0000E+00
6	.0000E+00	7	.0000E+00	8	.1000E+01				
	.1000E+01	10	.1000E+01	11	.1000E+01	12	.1000E+01	13	.1000E+01
14	.1000E+01	15	.1000E+01	16	.0000E+00				
	.0000E+00	18	.0000E+00	19	.0000E+00	20	.0000E+00	21	.0000E+00
22	.0000E+00	23	.0000E+00	24	.0000E+00				
DAY OF WEEK = FRIDAY									
1	.0000E+00	2	.0000E+00	3	.0000E+00	4	.0000E+00	5	.0000E+00
6	.0000E+00	7	.0000E+00	8	.1000E+01				
	.1000E+01	10	.1000E+01	11	.1000E+01	12	.1000E+01	13	.1000E+01
14	.1000E+01	15	.1000E+01	16	.0000E+00				
	.0000E+00	18	.0000E+00	19	.0000E+00	20	.0000E+00	21	.0000E+00
22	.0000E+00	23	.0000E+00	24	.0000E+00				
DAY OF WEEK = SATURDAY									
1	.0000E+00	2	.0000E+00	3	.0000E+00	4	.0000E+00	5	.0000E+00
6	.0000E+00	7	.0000E+00	8	.0000E+00				
	.0000E+00	10	.0000E+00	11	.0000E+00	12	.0000E+00	13	.0000E+00
14	.0000E+00	15	.0000E+00	16	.0000E+00				
	.0000E+00	18	.0000E+00	19	.0000E+00	20	.0000E+00	21	.0000E+00

22 .0000E+00 23 .0000E+00 24 .0000E+00  
DAY OF WEEK = SUNDAY  
1 .0000E+00 2 .0000E+00 3 .0000E+00 4 .0000E+00 5 .0000E+00  
6 .0000E+00 7 .0000E+00 8 .0000E+00  
9 .0000E+00 10 .0000E+00 11 .0000E+00 12 .0000E+00 13 .0000E+00  
14 .0000E+00 15 .0000E+00 16 .0000E+00  
17 .0000E+00 18 .0000E+00 19 .0000E+00 20 .0000E+00 21 .0000E+00  
22 .0000E+00 23 .0000E+00 24 .0000E+00  
\*\*\* AERMOD - VERSION 21112 \*\*\* C:\Lakes\AERMOD  
View\CADO\_Menifee\CADO\_Menifee\_Construction\CADO\_Men \*\*\* 10/03/22  
\*\*\* AERMET - VERSION 16216 \*\*\*  
\*\*\* 12:56:01

PAGE 109

\*\*\* MODELOPTs: RegDFault CONC ELEV RURAL ADJ\_U\*

\* SOURCE EMISSION RATE SCALARS WHICH VARY DIURNALLY AND BY DAY OF WEEK (HRDOW7) \*

SOURCE ID= L0001194 ; SOURCE TYPE = VOLUME :  
HOUR SCALAR HOUR SCALAR HOUR SCALAR HOUR SCALAR HOUR SCALAR  
HOUR SCALAR HOUR SCALAR HOUR SCALAR

-----  
-----

DAY OF WEEK = MONDAY  
1 .0000E+00 2 .0000E+00 3 .0000E+00 4 .0000E+00 5 .0000E+00  
6 .0000E+00 7 .0000E+00 8 .1000E+01  
9 .1000E+01 10 .1000E+01 11 .1000E+01 12 .1000E+01 13 .1000E+01  
14 .1000E+01 15 .1000E+01 16 .0000E+00  
17 .0000E+00 18 .0000E+00 19 .0000E+00 20 .0000E+00 21 .0000E+00  
22 .0000E+00 23 .0000E+00 24 .0000E+00

DAY OF WEEK = TUESDAY  
1 .0000E+00 2 .0000E+00 3 .0000E+00 4 .0000E+00 5 .0000E+00  
6 .0000E+00 7 .0000E+00 8 .1000E+01  
9 .1000E+01 10 .1000E+01 11 .1000E+01 12 .1000E+01 13 .1000E+01  
14 .1000E+01 15 .1000E+01 16 .0000E+00  
17 .0000E+00 18 .0000E+00 19 .0000E+00 20 .0000E+00 21 .0000E+00  
22 .0000E+00 23 .0000E+00 24 .0000E+00

DAY OF WEEK = WEDNESDY  
1 .0000E+00 2 .0000E+00 3 .0000E+00 4 .0000E+00 5 .0000E+00  
6 .0000E+00 7 .0000E+00 8 .1000E+01  
9 .1000E+01 10 .1000E+01 11 .1000E+01 12 .1000E+01 13 .1000E+01  
14 .1000E+01 15 .1000E+01 16 .0000E+00  
17 .0000E+00 18 .0000E+00 19 .0000E+00 20 .0000E+00 21 .0000E+00  
22 .0000E+00 23 .0000E+00 24 .0000E+00

DAY OF WEEK = THURSDAY  
1 .0000E+00 2 .0000E+00 3 .0000E+00 4 .0000E+00 5 .0000E+00  
6 .0000E+00 7 .0000E+00 8 .1000E+01  
9 .1000E+01 10 .1000E+01 11 .1000E+01 12 .1000E+01 13 .1000E+01



14 .1000E+01 15 .1000E+01 16 .0000E+00  
17 .0000E+00 18 .0000E+00 19 .0000E+00 20 .0000E+00 21 .0000E+00  
22 .0000E+00 23 .0000E+00 24 .0000E+00

DAY OF WEEK = FRIDAY

1 .0000E+00 2 .0000E+00 3 .0000E+00 4 .0000E+00 5 .0000E+00  
6 .0000E+00 7 .0000E+00 8 .1000E+01  
9 .1000E+01 10 .1000E+01 11 .1000E+01 12 .1000E+01 13 .1000E+01  
14 .1000E+01 15 .1000E+01 16 .0000E+00  
17 .0000E+00 18 .0000E+00 19 .0000E+00 20 .0000E+00 21 .0000E+00  
22 .0000E+00 23 .0000E+00 24 .0000E+00

DAY OF WEEK = SATURDAY

1 .0000E+00 2 .0000E+00 3 .0000E+00 4 .0000E+00 5 .0000E+00  
6 .0000E+00 7 .0000E+00 8 .0000E+00  
9 .0000E+00 10 .0000E+00 11 .0000E+00 12 .0000E+00 13 .0000E+00  
14 .0000E+00 15 .0000E+00 16 .0000E+00  
17 .0000E+00 18 .0000E+00 19 .0000E+00 20 .0000E+00 21 .0000E+00  
22 .0000E+00 23 .0000E+00 24 .0000E+00

DAY OF WEEK = SUNDAY

1 .0000E+00 2 .0000E+00 3 .0000E+00 4 .0000E+00 5 .0000E+00  
6 .0000E+00 7 .0000E+00 8 .0000E+00  
9 .0000E+00 10 .0000E+00 11 .0000E+00 12 .0000E+00 13 .0000E+00  
14 .0000E+00 15 .0000E+00 16 .0000E+00  
17 .0000E+00 18 .0000E+00 19 .0000E+00 20 .0000E+00 21 .0000E+00  
22 .0000E+00 23 .0000E+00 24 .0000E+00

▲ \*\*\* AERMOD - VERSION 21112 \*\*\* \*\*\* C:\Lakes\AERMOD  
View\CADO\_Menifee\CADO\_Menifee\_Construction\CADO\_Men \*\*\* 10/03/22  
\*\*\* AERMET - VERSION 16216 \*\*\* \*\*\*  
\*\*\* 12:56:01

PAGE 110

\*\*\* MODELOPTs: RegDFault CONC ELEV RURAL ADJ\_U\*

\* SOURCE EMISSION RATE SCALARS WHICH VARY DIURNALLY AND BY DAY OF WEEK (HRDOW7) \*

SOURCE ID = L0001195 ; SOURCE TYPE = VOLUME :  
HOUR SCALAR HOUR SCALAR HOUR SCALAR HOUR SCALAR HOUR SCALAR  
HOUR SCALAR HOUR SCALAR HOUR SCALAR

-----  
-----

DAY OF WEEK = MONDAY

1 .0000E+00 2 .0000E+00 3 .0000E+00 4 .0000E+00 5 .0000E+00  
6 .0000E+00 7 .0000E+00 8 .1000E+01  
9 .1000E+01 10 .1000E+01 11 .1000E+01 12 .1000E+01 13 .1000E+01  
14 .1000E+01 15 .1000E+01 16 .0000E+00  
17 .0000E+00 18 .0000E+00 19 .0000E+00 20 .0000E+00 21 .0000E+00  
22 .0000E+00 23 .0000E+00 24 .0000E+00

DAY OF WEEK = TUESDAY

1 .0000E+00 2 .0000E+00 3 .0000E+00 4 .0000E+00 5 .0000E+00

6 .0000E+00 7 .0000E+00 8 .1000E+01  
 9 .1000E+01 10 .1000E+01 11 .1000E+01 12 .1000E+01 13 .1000E+01  
 14 .1000E+01 15 .1000E+01 16 .0000E+00  
 17 .0000E+00 18 .0000E+00 19 .0000E+00 20 .0000E+00 21 .0000E+00  
 22 .0000E+00 23 .0000E+00 24 .0000E+00

DAY OF WEEK = WEDNESDY

1 .0000E+00 2 .0000E+00 3 .0000E+00 4 .0000E+00 5 .0000E+00  
 6 .0000E+00 7 .0000E+00 8 .1000E+01  
 9 .1000E+01 10 .1000E+01 11 .1000E+01 12 .1000E+01 13 .1000E+01  
 14 .1000E+01 15 .1000E+01 16 .0000E+00  
 17 .0000E+00 18 .0000E+00 19 .0000E+00 20 .0000E+00 21 .0000E+00  
 22 .0000E+00 23 .0000E+00 24 .0000E+00

DAY OF WEEK = THURSDAY

1 .0000E+00 2 .0000E+00 3 .0000E+00 4 .0000E+00 5 .0000E+00  
 6 .0000E+00 7 .0000E+00 8 .1000E+01  
 9 .1000E+01 10 .1000E+01 11 .1000E+01 12 .1000E+01 13 .1000E+01  
 14 .1000E+01 15 .1000E+01 16 .0000E+00  
 17 .0000E+00 18 .0000E+00 19 .0000E+00 20 .0000E+00 21 .0000E+00  
 22 .0000E+00 23 .0000E+00 24 .0000E+00

DAY OF WEEK = FRIDAY

1 .0000E+00 2 .0000E+00 3 .0000E+00 4 .0000E+00 5 .0000E+00  
 6 .0000E+00 7 .0000E+00 8 .1000E+01  
 9 .1000E+01 10 .1000E+01 11 .1000E+01 12 .1000E+01 13 .1000E+01  
 14 .1000E+01 15 .1000E+01 16 .0000E+00  
 17 .0000E+00 18 .0000E+00 19 .0000E+00 20 .0000E+00 21 .0000E+00  
 22 .0000E+00 23 .0000E+00 24 .0000E+00

DAY OF WEEK = SATURDAY

1 .0000E+00 2 .0000E+00 3 .0000E+00 4 .0000E+00 5 .0000E+00  
 6 .0000E+00 7 .0000E+00 8 .0000E+00  
 9 .0000E+00 10 .0000E+00 11 .0000E+00 12 .0000E+00 13 .0000E+00  
 14 .0000E+00 15 .0000E+00 16 .0000E+00  
 17 .0000E+00 18 .0000E+00 19 .0000E+00 20 .0000E+00 21 .0000E+00  
 22 .0000E+00 23 .0000E+00 24 .0000E+00

DAY OF WEEK = SUNDAY

1 .0000E+00 2 .0000E+00 3 .0000E+00 4 .0000E+00 5 .0000E+00  
 6 .0000E+00 7 .0000E+00 8 .0000E+00  
 9 .0000E+00 10 .0000E+00 11 .0000E+00 12 .0000E+00 13 .0000E+00  
 14 .0000E+00 15 .0000E+00 16 .0000E+00  
 17 .0000E+00 18 .0000E+00 19 .0000E+00 20 .0000E+00 21 .0000E+00  
 22 .0000E+00 23 .0000E+00 24 .0000E+00

▲ \*\*\* AERMOD - VERSION 21112 \*\*\* \*\*\* C:\Lakes\AERMOD  
 View\CADO\_Meniffee\CADO\_Meniffee\_Construction\CADO\_Men \*\*\* 10/03/22  
 \*\*\* AERMET - VERSION 16216 \*\*\* \*\*\*  
 \*\*\* 12:56:01

PAGE 111

\*\*\* MODELOPTs: RegDFault CONC ELEV RURAL ADJ\_U\*

\* SOURCE EMISSION RATE SCALARS WHICH VARY DIURNALLY AND BY DAY OF

WEEK (HRDOW7) \*

SOURCE ID = L0001196 ; SOURCE TYPE = VOLUME :

HOUR	SCALAR	HOUR	SCALAR	HOUR	SCALAR	HOUR	SCALAR	HOUR	SCALAR
-----									
DAY OF WEEK = MONDAY									
1	.0000E+00	2	.0000E+00	3	.0000E+00	4	.0000E+00	5	.0000E+00
6	.0000E+00	7	.0000E+00	8	.1000E+01				
	.1000E+01	10	.1000E+01	11	.1000E+01	12	.1000E+01	13	.1000E+01
14	.1000E+01	15	.1000E+01	16	.0000E+00				
	.0000E+00	18	.0000E+00	19	.0000E+00	20	.0000E+00	21	.0000E+00
22	.0000E+00	23	.0000E+00	24	.0000E+00				
DAY OF WEEK = TUESDAY									
1	.0000E+00	2	.0000E+00	3	.0000E+00	4	.0000E+00	5	.0000E+00
6	.0000E+00	7	.0000E+00	8	.1000E+01				
	.1000E+01	10	.1000E+01	11	.1000E+01	12	.1000E+01	13	.1000E+01
14	.1000E+01	15	.1000E+01	16	.0000E+00				
	.0000E+00	18	.0000E+00	19	.0000E+00	20	.0000E+00	21	.0000E+00
22	.0000E+00	23	.0000E+00	24	.0000E+00				
DAY OF WEEK = WEDNESDY									
1	.0000E+00	2	.0000E+00	3	.0000E+00	4	.0000E+00	5	.0000E+00
6	.0000E+00	7	.0000E+00	8	.1000E+01				
	.1000E+01	10	.1000E+01	11	.1000E+01	12	.1000E+01	13	.1000E+01
14	.1000E+01	15	.1000E+01	16	.0000E+00				
	.0000E+00	18	.0000E+00	19	.0000E+00	20	.0000E+00	21	.0000E+00
22	.0000E+00	23	.0000E+00	24	.0000E+00				
DAY OF WEEK = THURSDAY									
1	.0000E+00	2	.0000E+00	3	.0000E+00	4	.0000E+00	5	.0000E+00
6	.0000E+00	7	.0000E+00	8	.1000E+01				
	.1000E+01	10	.1000E+01	11	.1000E+01	12	.1000E+01	13	.1000E+01
14	.1000E+01	15	.1000E+01	16	.0000E+00				
	.0000E+00	18	.0000E+00	19	.0000E+00	20	.0000E+00	21	.0000E+00
22	.0000E+00	23	.0000E+00	24	.0000E+00				
DAY OF WEEK = FRIDAY									
1	.0000E+00	2	.0000E+00	3	.0000E+00	4	.0000E+00	5	.0000E+00
6	.0000E+00	7	.0000E+00	8	.1000E+01				
	.1000E+01	10	.1000E+01	11	.1000E+01	12	.1000E+01	13	.1000E+01
14	.1000E+01	15	.1000E+01	16	.0000E+00				
	.0000E+00	18	.0000E+00	19	.0000E+00	20	.0000E+00	21	.0000E+00
22	.0000E+00	23	.0000E+00	24	.0000E+00				
DAY OF WEEK = SATURDAY									
1	.0000E+00	2	.0000E+00	3	.0000E+00	4	.0000E+00	5	.0000E+00
6	.0000E+00	7	.0000E+00	8	.0000E+00				
	.0000E+00	10	.0000E+00	11	.0000E+00	12	.0000E+00	13	.0000E+00
14	.0000E+00	15	.0000E+00	16	.0000E+00				
	.0000E+00	18	.0000E+00	19	.0000E+00	20	.0000E+00	21	.0000E+00
22	.0000E+00	23	.0000E+00	24	.0000E+00				

DAY OF WEEK = SUNDAY

1	.0000E+00	2	.0000E+00	3	.0000E+00	4	.0000E+00	5	.0000E+00	
6	.0000E+00	7	.0000E+00	8	.0000E+00					
	9	.0000E+00	10	.0000E+00	11	.0000E+00	12	.0000E+00	13	.0000E+00
14	.0000E+00	15	.0000E+00	16	.0000E+00					
	17	.0000E+00	18	.0000E+00	19	.0000E+00	20	.0000E+00	21	.0000E+00
22	.0000E+00	23	.0000E+00	24	.0000E+00					

\*\*\* AERMOD - VERSION 21112 \*\*\*      \*\*\* C:\Lakes\AERMOD  
 View\CADO\_Menifee\CADO\_Menifee\_Construction\CADO\_Men \*\*\*      10/03/22  
 \*\*\* AERMET - VERSION 16216 \*\*\*      \*\*\*  
                                  \*\*\*      12:56:01

PAGE 112

\*\*\* MODELOPTs:    RegDFault    CONC    ELEV    RURAL    ADJ\_U\*

\* SOURCE EMISSION RATE SCALARS WHICH VARY DIURNALLY AND BY DAY OF WEEK (HRDOW7) \*

SOURCE ID = L0001197      ; SOURCE TYPE = VOLUME      :

HOUR	SCALAR	HOUR	SCALAR	HOUR	SCALAR	HOUR	SCALAR	HOUR	SCALAR
HOUR	SCALAR	HOUR	SCALAR	HOUR	SCALAR				

-----

DAY OF WEEK = MONDAY

1	.0000E+00	2	.0000E+00	3	.0000E+00	4	.0000E+00	5	.0000E+00	
6	.0000E+00	7	.0000E+00	8	.1000E+01					
	9	.1000E+01	10	.1000E+01	11	.1000E+01	12	.1000E+01	13	.1000E+01
14	.1000E+01	15	.1000E+01	16	.0000E+00					
	17	.0000E+00	18	.0000E+00	19	.0000E+00	20	.0000E+00	21	.0000E+00
22	.0000E+00	23	.0000E+00	24	.0000E+00					

DAY OF WEEK = TUESDAY

1	.0000E+00	2	.0000E+00	3	.0000E+00	4	.0000E+00	5	.0000E+00	
6	.0000E+00	7	.0000E+00	8	.1000E+01					
	9	.1000E+01	10	.1000E+01	11	.1000E+01	12	.1000E+01	13	.1000E+01
14	.1000E+01	15	.1000E+01	16	.0000E+00					
	17	.0000E+00	18	.0000E+00	19	.0000E+00	20	.0000E+00	21	.0000E+00
22	.0000E+00	23	.0000E+00	24	.0000E+00					

DAY OF WEEK = WEDNESDY

1	.0000E+00	2	.0000E+00	3	.0000E+00	4	.0000E+00	5	.0000E+00	
6	.0000E+00	7	.0000E+00	8	.1000E+01					
	9	.1000E+01	10	.1000E+01	11	.1000E+01	12	.1000E+01	13	.1000E+01
14	.1000E+01	15	.1000E+01	16	.0000E+00					
	17	.0000E+00	18	.0000E+00	19	.0000E+00	20	.0000E+00	21	.0000E+00
22	.0000E+00	23	.0000E+00	24	.0000E+00					

DAY OF WEEK = THURSDAY

1	.0000E+00	2	.0000E+00	3	.0000E+00	4	.0000E+00	5	.0000E+00	
6	.0000E+00	7	.0000E+00	8	.1000E+01					
	9	.1000E+01	10	.1000E+01	11	.1000E+01	12	.1000E+01	13	.1000E+01
14	.1000E+01	15	.1000E+01	16	.0000E+00					

17 .0000E+00 18 .0000E+00 19 .0000E+00 20 .0000E+00 21 .0000E+00  
22 .0000E+00 23 .0000E+00 24 .0000E+00

DAY OF WEEK = FRIDAY

1 .0000E+00 2 .0000E+00 3 .0000E+00 4 .0000E+00 5 .0000E+00  
6 .0000E+00 7 .0000E+00 8 .1000E+01  
9 .1000E+01 10 .1000E+01 11 .1000E+01 12 .1000E+01 13 .1000E+01  
14 .1000E+01 15 .1000E+01 16 .0000E+00  
17 .0000E+00 18 .0000E+00 19 .0000E+00 20 .0000E+00 21 .0000E+00  
22 .0000E+00 23 .0000E+00 24 .0000E+00

DAY OF WEEK = SATURDAY

1 .0000E+00 2 .0000E+00 3 .0000E+00 4 .0000E+00 5 .0000E+00  
6 .0000E+00 7 .0000E+00 8 .0000E+00  
9 .0000E+00 10 .0000E+00 11 .0000E+00 12 .0000E+00 13 .0000E+00  
14 .0000E+00 15 .0000E+00 16 .0000E+00  
17 .0000E+00 18 .0000E+00 19 .0000E+00 20 .0000E+00 21 .0000E+00  
22 .0000E+00 23 .0000E+00 24 .0000E+00

DAY OF WEEK = SUNDAY

1 .0000E+00 2 .0000E+00 3 .0000E+00 4 .0000E+00 5 .0000E+00  
6 .0000E+00 7 .0000E+00 8 .0000E+00  
9 .0000E+00 10 .0000E+00 11 .0000E+00 12 .0000E+00 13 .0000E+00  
14 .0000E+00 15 .0000E+00 16 .0000E+00  
17 .0000E+00 18 .0000E+00 19 .0000E+00 20 .0000E+00 21 .0000E+00  
22 .0000E+00 23 .0000E+00 24 .0000E+00

▲ \*\*\* AERMOD - VERSION 21112 \*\*\* \*\*\* C:\Lakes\AERMOD  
View\CADO\_Menifee\CADO\_Menifee\_Construction\CADO\_Men \*\*\* 10/03/22  
\*\*\* AERMET - VERSION 16216 \*\*\* \*\*\*  
\*\*\* 12:56:01

PAGE 113

\*\*\* MODELOPTs: RegDFAULT CONC ELEV RURAL ADJ\_U\*

\* SOURCE EMISSION RATE SCALARS WHICH VARY DIURNALLY AND BY DAY OF WEEK (HRDOW7) \*

SOURCE ID = L0001198 ; SOURCE TYPE = VOLUME :  
HOUR SCALAR HOUR SCALAR HOUR SCALAR HOUR SCALAR HOUR SCALAR  
HOUR SCALAR HOUR SCALAR HOUR SCALAR

DAY OF WEEK = MONDAY

1 .0000E+00 2 .0000E+00 3 .0000E+00 4 .0000E+00 5 .0000E+00  
6 .0000E+00 7 .0000E+00 8 .1000E+01  
9 .1000E+01 10 .1000E+01 11 .1000E+01 12 .1000E+01 13 .1000E+01  
14 .1000E+01 15 .1000E+01 16 .0000E+00  
17 .0000E+00 18 .0000E+00 19 .0000E+00 20 .0000E+00 21 .0000E+00  
22 .0000E+00 23 .0000E+00 24 .0000E+00

DAY OF WEEK = TUESDAY

1 .0000E+00 2 .0000E+00 3 .0000E+00 4 .0000E+00 5 .0000E+00  
6 .0000E+00 7 .0000E+00 8 .1000E+01

9 .1000E+01 10 .1000E+01 11 .1000E+01 12 .1000E+01 13 .1000E+01  
14 .1000E+01 15 .1000E+01 16 .0000E+00  
17 .0000E+00 18 .0000E+00 19 .0000E+00 20 .0000E+00 21 .0000E+00  
22 .0000E+00 23 .0000E+00 24 .0000E+00

DAY OF WEEK = WEDNESDY

1 .0000E+00 2 .0000E+00 3 .0000E+00 4 .0000E+00 5 .0000E+00  
6 .0000E+00 7 .0000E+00 8 .1000E+01  
9 .1000E+01 10 .1000E+01 11 .1000E+01 12 .1000E+01 13 .1000E+01  
14 .1000E+01 15 .1000E+01 16 .0000E+00  
17 .0000E+00 18 .0000E+00 19 .0000E+00 20 .0000E+00 21 .0000E+00  
22 .0000E+00 23 .0000E+00 24 .0000E+00

DAY OF WEEK = THURSDAY

1 .0000E+00 2 .0000E+00 3 .0000E+00 4 .0000E+00 5 .0000E+00  
6 .0000E+00 7 .0000E+00 8 .1000E+01  
9 .1000E+01 10 .1000E+01 11 .1000E+01 12 .1000E+01 13 .1000E+01  
14 .1000E+01 15 .1000E+01 16 .0000E+00  
17 .0000E+00 18 .0000E+00 19 .0000E+00 20 .0000E+00 21 .0000E+00  
22 .0000E+00 23 .0000E+00 24 .0000E+00

DAY OF WEEK = FRIDAY

1 .0000E+00 2 .0000E+00 3 .0000E+00 4 .0000E+00 5 .0000E+00  
6 .0000E+00 7 .0000E+00 8 .1000E+01  
9 .1000E+01 10 .1000E+01 11 .1000E+01 12 .1000E+01 13 .1000E+01  
14 .1000E+01 15 .1000E+01 16 .0000E+00  
17 .0000E+00 18 .0000E+00 19 .0000E+00 20 .0000E+00 21 .0000E+00  
22 .0000E+00 23 .0000E+00 24 .0000E+00

DAY OF WEEK = SATURDAY

1 .0000E+00 2 .0000E+00 3 .0000E+00 4 .0000E+00 5 .0000E+00  
6 .0000E+00 7 .0000E+00 8 .0000E+00  
9 .0000E+00 10 .0000E+00 11 .0000E+00 12 .0000E+00 13 .0000E+00  
14 .0000E+00 15 .0000E+00 16 .0000E+00  
17 .0000E+00 18 .0000E+00 19 .0000E+00 20 .0000E+00 21 .0000E+00  
22 .0000E+00 23 .0000E+00 24 .0000E+00

DAY OF WEEK = SUNDAY

1 .0000E+00 2 .0000E+00 3 .0000E+00 4 .0000E+00 5 .0000E+00  
6 .0000E+00 7 .0000E+00 8 .0000E+00  
9 .0000E+00 10 .0000E+00 11 .0000E+00 12 .0000E+00 13 .0000E+00  
14 .0000E+00 15 .0000E+00 16 .0000E+00  
17 .0000E+00 18 .0000E+00 19 .0000E+00 20 .0000E+00 21 .0000E+00  
22 .0000E+00 23 .0000E+00 24 .0000E+00

▲ \*\*\* AERMOD - VERSION 21112 \*\*\* \*\*\* C:\Lakes\AERMOD

View\CADO\_Meniffee\CADO\_Meniffee\_Construction\CADO\_Men \*\*\* 10/03/22

\*\*\* AERMET - VERSION 16216 \*\*\* \*\*\*

\*\*\* 12:56:01

PAGE 114

\*\*\* MODELOPTs: RegDFAULT CONC ELEV RURAL ADJ\_U\*

\* SOURCE EMISSION RATE SCALARS WHICH VARY DIURNALLY AND BY DAY OF WEEK (HRDOW7) \*

SOURCE ID = L0001199 ; SOURCE TYPE = VOLUME :  
 HOUR SCALAR HOUR SCALAR HOUR SCALAR HOUR SCALAR HOUR SCALAR  
 HOUR SCALAR HOUR SCALAR HOUR SCALAR

-----  
 -----  
 DAY OF WEEK = MONDAY  
 1 .0000E+00 2 .0000E+00 3 .0000E+00 4 .0000E+00 5 .0000E+00  
 6 .0000E+00 7 .0000E+00 8 .1000E+01  
 9 .1000E+01 10 .1000E+01 11 .1000E+01 12 .1000E+01 13 .1000E+01  
 14 .1000E+01 15 .1000E+01 16 .0000E+00  
 17 .0000E+00 18 .0000E+00 19 .0000E+00 20 .0000E+00 21 .0000E+00  
 22 .0000E+00 23 .0000E+00 24 .0000E+00

DAY OF WEEK = TUESDAY  
 1 .0000E+00 2 .0000E+00 3 .0000E+00 4 .0000E+00 5 .0000E+00  
 6 .0000E+00 7 .0000E+00 8 .1000E+01  
 9 .1000E+01 10 .1000E+01 11 .1000E+01 12 .1000E+01 13 .1000E+01  
 14 .1000E+01 15 .1000E+01 16 .0000E+00  
 17 .0000E+00 18 .0000E+00 19 .0000E+00 20 .0000E+00 21 .0000E+00  
 22 .0000E+00 23 .0000E+00 24 .0000E+00

DAY OF WEEK = WEDNESDY  
 1 .0000E+00 2 .0000E+00 3 .0000E+00 4 .0000E+00 5 .0000E+00  
 6 .0000E+00 7 .0000E+00 8 .1000E+01  
 9 .1000E+01 10 .1000E+01 11 .1000E+01 12 .1000E+01 13 .1000E+01  
 14 .1000E+01 15 .1000E+01 16 .0000E+00  
 17 .0000E+00 18 .0000E+00 19 .0000E+00 20 .0000E+00 21 .0000E+00  
 22 .0000E+00 23 .0000E+00 24 .0000E+00

DAY OF WEEK = THURSDAY  
 1 .0000E+00 2 .0000E+00 3 .0000E+00 4 .0000E+00 5 .0000E+00  
 6 .0000E+00 7 .0000E+00 8 .1000E+01  
 9 .1000E+01 10 .1000E+01 11 .1000E+01 12 .1000E+01 13 .1000E+01  
 14 .1000E+01 15 .1000E+01 16 .0000E+00  
 17 .0000E+00 18 .0000E+00 19 .0000E+00 20 .0000E+00 21 .0000E+00  
 22 .0000E+00 23 .0000E+00 24 .0000E+00

DAY OF WEEK = FRIDAY  
 1 .0000E+00 2 .0000E+00 3 .0000E+00 4 .0000E+00 5 .0000E+00  
 6 .0000E+00 7 .0000E+00 8 .1000E+01  
 9 .1000E+01 10 .1000E+01 11 .1000E+01 12 .1000E+01 13 .1000E+01  
 14 .1000E+01 15 .1000E+01 16 .0000E+00  
 17 .0000E+00 18 .0000E+00 19 .0000E+00 20 .0000E+00 21 .0000E+00  
 22 .0000E+00 23 .0000E+00 24 .0000E+00

DAY OF WEEK = SATURDAY  
 1 .0000E+00 2 .0000E+00 3 .0000E+00 4 .0000E+00 5 .0000E+00  
 6 .0000E+00 7 .0000E+00 8 .0000E+00  
 9 .0000E+00 10 .0000E+00 11 .0000E+00 12 .0000E+00 13 .0000E+00  
 14 .0000E+00 15 .0000E+00 16 .0000E+00  
 17 .0000E+00 18 .0000E+00 19 .0000E+00 20 .0000E+00 21 .0000E+00  
 22 .0000E+00 23 .0000E+00 24 .0000E+00

DAY OF WEEK = SUNDAY

```

1 .0000E+00 2 .0000E+00 3 .0000E+00 4 .0000E+00 5 .0000E+00
6 .0000E+00 7 .0000E+00 8 .0000E+00
9 .0000E+00 10 .0000E+00 11 .0000E+00 12 .0000E+00 13 .0000E+00
14 .0000E+00 15 .0000E+00 16 .0000E+00
17 .0000E+00 18 .0000E+00 19 .0000E+00 20 .0000E+00 21 .0000E+00
22 .0000E+00 23 .0000E+00 24 .0000E+00

```

```

*** AERMOD - VERSION 21112 *** *** C:\Lakes\AERMOD
View\CADO_Menifee\CADO_Menifee_Construction\CADO_Men *** 10/03/22
*** AERMET - VERSION 16216 *** ***
*** 12:56:01

```

PAGE 115

\*\*\* MODELOPTs: RegDFault CONC ELEV RURAL ADJ\_U\*

\* SOURCE EMISSION RATE SCALARS WHICH VARY DIURNALLY AND BY DAY OF WEEK (HRDOW7) \*

```

SOURCE ID = L0001200 ; SOURCE TYPE = VOLUME :
  HOUR SCALAR HOUR SCALAR HOUR SCALAR HOUR SCALAR
  HOUR SCALAR HOUR SCALAR HOUR SCALAR

```

```

-----
DAY OF WEEK = MONDAY
1 .0000E+00 2 .0000E+00 3 .0000E+00 4 .0000E+00 5 .0000E+00
6 .0000E+00 7 .0000E+00 8 .1000E+01
9 .1000E+01 10 .1000E+01 11 .1000E+01 12 .1000E+01 13 .1000E+01
14 .1000E+01 15 .1000E+01 16 .0000E+00
17 .0000E+00 18 .0000E+00 19 .0000E+00 20 .0000E+00 21 .0000E+00
22 .0000E+00 23 .0000E+00 24 .0000E+00

```

```

DAY OF WEEK = TUESDAY
1 .0000E+00 2 .0000E+00 3 .0000E+00 4 .0000E+00 5 .0000E+00
6 .0000E+00 7 .0000E+00 8 .1000E+01
9 .1000E+01 10 .1000E+01 11 .1000E+01 12 .1000E+01 13 .1000E+01
14 .1000E+01 15 .1000E+01 16 .0000E+00
17 .0000E+00 18 .0000E+00 19 .0000E+00 20 .0000E+00 21 .0000E+00
22 .0000E+00 23 .0000E+00 24 .0000E+00

```

```

DAY OF WEEK = WEDNESDY
1 .0000E+00 2 .0000E+00 3 .0000E+00 4 .0000E+00 5 .0000E+00
6 .0000E+00 7 .0000E+00 8 .1000E+01
9 .1000E+01 10 .1000E+01 11 .1000E+01 12 .1000E+01 13 .1000E+01
14 .1000E+01 15 .1000E+01 16 .0000E+00
17 .0000E+00 18 .0000E+00 19 .0000E+00 20 .0000E+00 21 .0000E+00
22 .0000E+00 23 .0000E+00 24 .0000E+00

```

```

DAY OF WEEK = THURSDAY
1 .0000E+00 2 .0000E+00 3 .0000E+00 4 .0000E+00 5 .0000E+00
6 .0000E+00 7 .0000E+00 8 .1000E+01
9 .1000E+01 10 .1000E+01 11 .1000E+01 12 .1000E+01 13 .1000E+01
14 .1000E+01 15 .1000E+01 16 .0000E+00
17 .0000E+00 18 .0000E+00 19 .0000E+00 20 .0000E+00 21 .0000E+00

```



22 .0000E+00 23 .0000E+00 24 .0000E+00

DAY OF WEEK = FRIDAY

1 .0000E+00 2 .0000E+00 3 .0000E+00 4 .0000E+00 5 .0000E+00  
6 .0000E+00 7 .0000E+00 8 .1000E+01  
9 .1000E+01 10 .1000E+01 11 .1000E+01 12 .1000E+01 13 .1000E+01  
14 .1000E+01 15 .1000E+01 16 .0000E+00  
17 .0000E+00 18 .0000E+00 19 .0000E+00 20 .0000E+00 21 .0000E+00  
22 .0000E+00 23 .0000E+00 24 .0000E+00

DAY OF WEEK = SATURDAY

1 .0000E+00 2 .0000E+00 3 .0000E+00 4 .0000E+00 5 .0000E+00  
6 .0000E+00 7 .0000E+00 8 .0000E+00  
9 .0000E+00 10 .0000E+00 11 .0000E+00 12 .0000E+00 13 .0000E+00  
14 .0000E+00 15 .0000E+00 16 .0000E+00  
17 .0000E+00 18 .0000E+00 19 .0000E+00 20 .0000E+00 21 .0000E+00  
22 .0000E+00 23 .0000E+00 24 .0000E+00

DAY OF WEEK = SUNDAY

1 .0000E+00 2 .0000E+00 3 .0000E+00 4 .0000E+00 5 .0000E+00  
6 .0000E+00 7 .0000E+00 8 .0000E+00  
9 .0000E+00 10 .0000E+00 11 .0000E+00 12 .0000E+00 13 .0000E+00  
14 .0000E+00 15 .0000E+00 16 .0000E+00  
17 .0000E+00 18 .0000E+00 19 .0000E+00 20 .0000E+00 21 .0000E+00  
22 .0000E+00 23 .0000E+00 24 .0000E+00

\*\*\* AERMOD - VERSION 21112 \*\*\* C:\Lakes\AERMOD  
View\CADO\_Menifee\CADO\_Menifee\_Construction\CADO\_Men \*\*\* 10/03/22  
\*\*\* AERMET - VERSION 16216 \*\*\*  
\*\*\* 12:56:01

PAGE 116

\*\*\* MODELOPTs: RegDFault CONC ELEV RURAL ADJ\_U\*

\* SOURCE EMISSION RATE SCALARS WHICH VARY DIURNALLY AND BY DAY OF WEEK (HRDOW7) \*

SOURCE ID = L0001201 ; SOURCE TYPE = VOLUME :  
HOUR SCALAR HOUR SCALAR HOUR SCALAR HOUR SCALAR  
HOUR SCALAR HOUR SCALAR HOUR SCALAR

DAY OF WEEK = MONDAY

1 .0000E+00 2 .0000E+00 3 .0000E+00 4 .0000E+00 5 .0000E+00  
6 .0000E+00 7 .0000E+00 8 .1000E+01  
9 .1000E+01 10 .1000E+01 11 .1000E+01 12 .1000E+01 13 .1000E+01  
14 .1000E+01 15 .1000E+01 16 .0000E+00  
17 .0000E+00 18 .0000E+00 19 .0000E+00 20 .0000E+00 21 .0000E+00  
22 .0000E+00 23 .0000E+00 24 .0000E+00

DAY OF WEEK = TUESDAY

1 .0000E+00 2 .0000E+00 3 .0000E+00 4 .0000E+00 5 .0000E+00  
6 .0000E+00 7 .0000E+00 8 .1000E+01  
9 .1000E+01 10 .1000E+01 11 .1000E+01 12 .1000E+01 13 .1000E+01

14 .1000E+01 15 .1000E+01 16 .0000E+00  
17 .0000E+00 18 .0000E+00 19 .0000E+00 20 .0000E+00 21 .0000E+00  
22 .0000E+00 23 .0000E+00 24 .0000E+00

DAY OF WEEK = WEDNESDY

1 .0000E+00 2 .0000E+00 3 .0000E+00 4 .0000E+00 5 .0000E+00  
6 .0000E+00 7 .0000E+00 8 .1000E+01  
9 .1000E+01 10 .1000E+01 11 .1000E+01 12 .1000E+01 13 .1000E+01  
14 .1000E+01 15 .1000E+01 16 .0000E+00  
17 .0000E+00 18 .0000E+00 19 .0000E+00 20 .0000E+00 21 .0000E+00  
22 .0000E+00 23 .0000E+00 24 .0000E+00

DAY OF WEEK = THURSDAY

1 .0000E+00 2 .0000E+00 3 .0000E+00 4 .0000E+00 5 .0000E+00  
6 .0000E+00 7 .0000E+00 8 .1000E+01  
9 .1000E+01 10 .1000E+01 11 .1000E+01 12 .1000E+01 13 .1000E+01  
14 .1000E+01 15 .1000E+01 16 .0000E+00  
17 .0000E+00 18 .0000E+00 19 .0000E+00 20 .0000E+00 21 .0000E+00  
22 .0000E+00 23 .0000E+00 24 .0000E+00

DAY OF WEEK = FRIDAY

1 .0000E+00 2 .0000E+00 3 .0000E+00 4 .0000E+00 5 .0000E+00  
6 .0000E+00 7 .0000E+00 8 .1000E+01  
9 .1000E+01 10 .1000E+01 11 .1000E+01 12 .1000E+01 13 .1000E+01  
14 .1000E+01 15 .1000E+01 16 .0000E+00  
17 .0000E+00 18 .0000E+00 19 .0000E+00 20 .0000E+00 21 .0000E+00  
22 .0000E+00 23 .0000E+00 24 .0000E+00

DAY OF WEEK = SATURDAY

1 .0000E+00 2 .0000E+00 3 .0000E+00 4 .0000E+00 5 .0000E+00  
6 .0000E+00 7 .0000E+00 8 .0000E+00  
9 .0000E+00 10 .0000E+00 11 .0000E+00 12 .0000E+00 13 .0000E+00  
14 .0000E+00 15 .0000E+00 16 .0000E+00  
17 .0000E+00 18 .0000E+00 19 .0000E+00 20 .0000E+00 21 .0000E+00  
22 .0000E+00 23 .0000E+00 24 .0000E+00

DAY OF WEEK = SUNDAY

1 .0000E+00 2 .0000E+00 3 .0000E+00 4 .0000E+00 5 .0000E+00  
6 .0000E+00 7 .0000E+00 8 .0000E+00  
9 .0000E+00 10 .0000E+00 11 .0000E+00 12 .0000E+00 13 .0000E+00  
14 .0000E+00 15 .0000E+00 16 .0000E+00  
17 .0000E+00 18 .0000E+00 19 .0000E+00 20 .0000E+00 21 .0000E+00  
22 .0000E+00 23 .0000E+00 24 .0000E+00

▲ \*\*\* AERMOD - VERSION 21112 \*\*\* \*\*\* C:\Lakes\AERMOD  
View\CADO\_Menifee\CADO\_Menifee\_Construction\CADO\_Men \*\*\* 10/03/22  
\*\*\* AERMET - VERSION 16216 \*\*\* \*\*\*  
\*\*\* 12:56:01

PAGE 117

\*\*\* MODELOPTs: RegDFAULT CONC ELEV RURAL ADJ\_U\*

\* SOURCE EMISSION RATE SCALARS WHICH VARY DIURNALLY AND BY DAY OF WEEK (HRDOW7) \*

SOURCE ID = L0001202 ; SOURCE TYPE = VOLUME :

HOUR SCALAR HOUR SCALAR HOUR SCALAR HOUR SCALAR HOUR SCALAR  
HOUR SCALAR HOUR SCALAR HOUR SCALAR

-----  
-----

DAY OF WEEK = MONDAY

1 .0000E+00 2 .0000E+00 3 .0000E+00 4 .0000E+00 5 .0000E+00  
6 .0000E+00 7 .0000E+00 8 .1000E+01  
9 .1000E+01 10 .1000E+01 11 .1000E+01 12 .1000E+01 13 .1000E+01  
14 .1000E+01 15 .1000E+01 16 .0000E+00  
17 .0000E+00 18 .0000E+00 19 .0000E+00 20 .0000E+00 21 .0000E+00  
22 .0000E+00 23 .0000E+00 24 .0000E+00

DAY OF WEEK = TUESDAY

1 .0000E+00 2 .0000E+00 3 .0000E+00 4 .0000E+00 5 .0000E+00  
6 .0000E+00 7 .0000E+00 8 .1000E+01  
9 .1000E+01 10 .1000E+01 11 .1000E+01 12 .1000E+01 13 .1000E+01  
14 .1000E+01 15 .1000E+01 16 .0000E+00  
17 .0000E+00 18 .0000E+00 19 .0000E+00 20 .0000E+00 21 .0000E+00  
22 .0000E+00 23 .0000E+00 24 .0000E+00

DAY OF WEEK = WEDNESDY

1 .0000E+00 2 .0000E+00 3 .0000E+00 4 .0000E+00 5 .0000E+00  
6 .0000E+00 7 .0000E+00 8 .1000E+01  
9 .1000E+01 10 .1000E+01 11 .1000E+01 12 .1000E+01 13 .1000E+01  
14 .1000E+01 15 .1000E+01 16 .0000E+00  
17 .0000E+00 18 .0000E+00 19 .0000E+00 20 .0000E+00 21 .0000E+00  
22 .0000E+00 23 .0000E+00 24 .0000E+00

DAY OF WEEK = THURSDAY

1 .0000E+00 2 .0000E+00 3 .0000E+00 4 .0000E+00 5 .0000E+00  
6 .0000E+00 7 .0000E+00 8 .1000E+01  
9 .1000E+01 10 .1000E+01 11 .1000E+01 12 .1000E+01 13 .1000E+01  
14 .1000E+01 15 .1000E+01 16 .0000E+00  
17 .0000E+00 18 .0000E+00 19 .0000E+00 20 .0000E+00 21 .0000E+00  
22 .0000E+00 23 .0000E+00 24 .0000E+00

DAY OF WEEK = FRIDAY

1 .0000E+00 2 .0000E+00 3 .0000E+00 4 .0000E+00 5 .0000E+00  
6 .0000E+00 7 .0000E+00 8 .1000E+01  
9 .1000E+01 10 .1000E+01 11 .1000E+01 12 .1000E+01 13 .1000E+01  
14 .1000E+01 15 .1000E+01 16 .0000E+00  
17 .0000E+00 18 .0000E+00 19 .0000E+00 20 .0000E+00 21 .0000E+00  
22 .0000E+00 23 .0000E+00 24 .0000E+00

DAY OF WEEK = SATURDAY

1 .0000E+00 2 .0000E+00 3 .0000E+00 4 .0000E+00 5 .0000E+00  
6 .0000E+00 7 .0000E+00 8 .0000E+00  
9 .0000E+00 10 .0000E+00 11 .0000E+00 12 .0000E+00 13 .0000E+00  
14 .0000E+00 15 .0000E+00 16 .0000E+00  
17 .0000E+00 18 .0000E+00 19 .0000E+00 20 .0000E+00 21 .0000E+00  
22 .0000E+00 23 .0000E+00 24 .0000E+00

DAY OF WEEK = SUNDAY

1 .0000E+00 2 .0000E+00 3 .0000E+00 4 .0000E+00 5 .0000E+00

6 .0000E+00 7 .0000E+00 8 .0000E+00  
 9 .0000E+00 10 .0000E+00 11 .0000E+00 12 .0000E+00 13 .0000E+00  
 14 .0000E+00 15 .0000E+00 16 .0000E+00  
 17 .0000E+00 18 .0000E+00 19 .0000E+00 20 .0000E+00 21 .0000E+00  
 22 .0000E+00 23 .0000E+00 24 .0000E+00

▲ \*\*\* AERMOD - VERSION 21112 \*\*\* \*\*\* C:\Lakes\AERMOD  
 View\CADO\_Menifee\CADO\_Menifee\_Construction\CADO\_Men \*\*\* 10/03/22  
 \*\*\* AERMET - VERSION 16216 \*\*\* \*\*\*  
 \*\*\* 12:56:01

PAGE 118

\*\*\* MODELOPTs: RegDFault CONC ELEV RURAL ADJ\_U\*

\* SOURCE EMISSION RATE SCALARS WHICH VARY DIURNALLY AND BY DAY OF WEEK (HRDOW7) \*

SOURCE ID = L0001203 ; SOURCE TYPE = VOLUME :  
 HOUR SCALAR HOUR SCALAR HOUR SCALAR HOUR SCALAR  
 HOUR SCALAR HOUR SCALAR HOUR SCALAR  
 -----

DAY OF WEEK = MONDAY

1 .0000E+00 2 .0000E+00 3 .0000E+00 4 .0000E+00 5 .0000E+00  
 6 .0000E+00 7 .0000E+00 8 .1000E+01  
 9 .1000E+01 10 .1000E+01 11 .1000E+01 12 .1000E+01 13 .1000E+01  
 14 .1000E+01 15 .1000E+01 16 .0000E+00  
 17 .0000E+00 18 .0000E+00 19 .0000E+00 20 .0000E+00 21 .0000E+00  
 22 .0000E+00 23 .0000E+00 24 .0000E+00

DAY OF WEEK = TUESDAY

1 .0000E+00 2 .0000E+00 3 .0000E+00 4 .0000E+00 5 .0000E+00  
 6 .0000E+00 7 .0000E+00 8 .1000E+01  
 9 .1000E+01 10 .1000E+01 11 .1000E+01 12 .1000E+01 13 .1000E+01  
 14 .1000E+01 15 .1000E+01 16 .0000E+00  
 17 .0000E+00 18 .0000E+00 19 .0000E+00 20 .0000E+00 21 .0000E+00  
 22 .0000E+00 23 .0000E+00 24 .0000E+00

DAY OF WEEK = WEDNESDY

1 .0000E+00 2 .0000E+00 3 .0000E+00 4 .0000E+00 5 .0000E+00  
 6 .0000E+00 7 .0000E+00 8 .1000E+01  
 9 .1000E+01 10 .1000E+01 11 .1000E+01 12 .1000E+01 13 .1000E+01  
 14 .1000E+01 15 .1000E+01 16 .0000E+00  
 17 .0000E+00 18 .0000E+00 19 .0000E+00 20 .0000E+00 21 .0000E+00  
 22 .0000E+00 23 .0000E+00 24 .0000E+00

DAY OF WEEK = THURSDAY

1 .0000E+00 2 .0000E+00 3 .0000E+00 4 .0000E+00 5 .0000E+00  
 6 .0000E+00 7 .0000E+00 8 .1000E+01  
 9 .1000E+01 10 .1000E+01 11 .1000E+01 12 .1000E+01 13 .1000E+01  
 14 .1000E+01 15 .1000E+01 16 .0000E+00  
 17 .0000E+00 18 .0000E+00 19 .0000E+00 20 .0000E+00 21 .0000E+00  
 22 .0000E+00 23 .0000E+00 24 .0000E+00

DAY OF WEEK = FRIDAY

1	.0000E+00	2	.0000E+00	3	.0000E+00	4	.0000E+00	5	.0000E+00	
6	.0000E+00	7	.0000E+00	8	.1000E+01					
	9	.1000E+01	10	.1000E+01	11	.1000E+01	12	.1000E+01	13	.1000E+01
14	.1000E+01	15	.1000E+01	16	.0000E+00					
	17	.0000E+00	18	.0000E+00	19	.0000E+00	20	.0000E+00	21	.0000E+00
22	.0000E+00	23	.0000E+00	24	.0000E+00					

DAY OF WEEK = SATURDAY

1	.0000E+00	2	.0000E+00	3	.0000E+00	4	.0000E+00	5	.0000E+00	
6	.0000E+00	7	.0000E+00	8	.0000E+00					
	9	.0000E+00	10	.0000E+00	11	.0000E+00	12	.0000E+00	13	.0000E+00
14	.0000E+00	15	.0000E+00	16	.0000E+00					
	17	.0000E+00	18	.0000E+00	19	.0000E+00	20	.0000E+00	21	.0000E+00
22	.0000E+00	23	.0000E+00	24	.0000E+00					

DAY OF WEEK = SUNDAY

1	.0000E+00	2	.0000E+00	3	.0000E+00	4	.0000E+00	5	.0000E+00	
6	.0000E+00	7	.0000E+00	8	.0000E+00					
	9	.0000E+00	10	.0000E+00	11	.0000E+00	12	.0000E+00	13	.0000E+00
14	.0000E+00	15	.0000E+00	16	.0000E+00					
	17	.0000E+00	18	.0000E+00	19	.0000E+00	20	.0000E+00	21	.0000E+00
22	.0000E+00	23	.0000E+00	24	.0000E+00					

▲ \*\*\* AERMOD - VERSION 21112 \*\*\* C:\Lakes\AERMOD  
 View\CADO\_Menifee\CADO\_Menifee\_Construction\CADO\_Men \*\*\* 10/03/22  
 \*\*\* AERMET - VERSION 16216 \*\*\*  
 \*\*\* 12:56:01

\*\*\* MODELOPTs: RegDFault CONC ELEV RURAL ADJ\_U\*

\* SOURCE EMISSION RATE SCALARS WHICH VARY DIURNALLY AND BY DAY OF WEEK (HRDOW7) \*

SOURCE ID = L0001204 ; SOURCE TYPE = VOLUME ;  
 HOUR SCALAR HOUR SCALAR HOUR SCALAR HOUR SCALAR  
 HOUR SCALAR HOUR SCALAR HOUR SCALAR

DAY OF WEEK = MONDAY

1	.0000E+00	2	.0000E+00	3	.0000E+00	4	.0000E+00	5	.0000E+00	
6	.0000E+00	7	.0000E+00	8	.1000E+01					
	9	.1000E+01	10	.1000E+01	11	.1000E+01	12	.1000E+01	13	.1000E+01
14	.1000E+01	15	.1000E+01	16	.0000E+00					
	17	.0000E+00	18	.0000E+00	19	.0000E+00	20	.0000E+00	21	.0000E+00
22	.0000E+00	23	.0000E+00	24	.0000E+00					

DAY OF WEEK = TUESDAY

1	.0000E+00	2	.0000E+00	3	.0000E+00	4	.0000E+00	5	.0000E+00	
6	.0000E+00	7	.0000E+00	8	.1000E+01					
	9	.1000E+01	10	.1000E+01	11	.1000E+01	12	.1000E+01	13	.1000E+01
14	.1000E+01	15	.1000E+01	16	.0000E+00					

17 .0000E+00 18 .0000E+00 19 .0000E+00 20 .0000E+00 21 .0000E+00  
22 .0000E+00 23 .0000E+00 24 .0000E+00

DAY OF WEEK = WEDNESDY

1 .0000E+00 2 .0000E+00 3 .0000E+00 4 .0000E+00 5 .0000E+00  
6 .0000E+00 7 .0000E+00 8 .1000E+01  
9 .1000E+01 10 .1000E+01 11 .1000E+01 12 .1000E+01 13 .1000E+01  
14 .1000E+01 15 .1000E+01 16 .0000E+00  
17 .0000E+00 18 .0000E+00 19 .0000E+00 20 .0000E+00 21 .0000E+00  
22 .0000E+00 23 .0000E+00 24 .0000E+00

DAY OF WEEK = THURSDAY

1 .0000E+00 2 .0000E+00 3 .0000E+00 4 .0000E+00 5 .0000E+00  
6 .0000E+00 7 .0000E+00 8 .1000E+01  
9 .1000E+01 10 .1000E+01 11 .1000E+01 12 .1000E+01 13 .1000E+01  
14 .1000E+01 15 .1000E+01 16 .0000E+00  
17 .0000E+00 18 .0000E+00 19 .0000E+00 20 .0000E+00 21 .0000E+00  
22 .0000E+00 23 .0000E+00 24 .0000E+00

DAY OF WEEK = FRIDAY

1 .0000E+00 2 .0000E+00 3 .0000E+00 4 .0000E+00 5 .0000E+00  
6 .0000E+00 7 .0000E+00 8 .1000E+01  
9 .1000E+01 10 .1000E+01 11 .1000E+01 12 .1000E+01 13 .1000E+01  
14 .1000E+01 15 .1000E+01 16 .0000E+00  
17 .0000E+00 18 .0000E+00 19 .0000E+00 20 .0000E+00 21 .0000E+00  
22 .0000E+00 23 .0000E+00 24 .0000E+00

DAY OF WEEK = SATURDAY

1 .0000E+00 2 .0000E+00 3 .0000E+00 4 .0000E+00 5 .0000E+00  
6 .0000E+00 7 .0000E+00 8 .0000E+00  
9 .0000E+00 10 .0000E+00 11 .0000E+00 12 .0000E+00 13 .0000E+00  
14 .0000E+00 15 .0000E+00 16 .0000E+00  
17 .0000E+00 18 .0000E+00 19 .0000E+00 20 .0000E+00 21 .0000E+00  
22 .0000E+00 23 .0000E+00 24 .0000E+00

DAY OF WEEK = SUNDAY

1 .0000E+00 2 .0000E+00 3 .0000E+00 4 .0000E+00 5 .0000E+00  
6 .0000E+00 7 .0000E+00 8 .0000E+00  
9 .0000E+00 10 .0000E+00 11 .0000E+00 12 .0000E+00 13 .0000E+00  
14 .0000E+00 15 .0000E+00 16 .0000E+00  
17 .0000E+00 18 .0000E+00 19 .0000E+00 20 .0000E+00 21 .0000E+00  
22 .0000E+00 23 .0000E+00 24 .0000E+00

▲ \*\*\* AERMOD - VERSION 21112 \*\*\* \*\*\* C:\Lakes\AERMOD

View\CADO\_Menifee\CADO\_Menifee\_Construction\CADO\_Men \*\*\* 10/03/22

\*\*\* AERMET - VERSION 16216 \*\*\* \*\*\*

\*\*\* 12:56:01

PAGE 120

\*\*\* MODELOPTs: RegDFault CONC ELEV RURAL ADJ\_U\*

\* SOURCE EMISSION RATE SCALARS WHICH VARY DIURNALLY AND BY DAY OF WEEK (HRDOW7) \*

SOURCE ID = L0001205 ; SOURCE TYPE = VOLUME :

HOUR	SCALAR	HOUR	SCALAR	HOUR	SCALAR	HOUR	SCALAR	HOUR	SCALAR
HOUR	SCALAR	HOUR	SCALAR	HOUR	SCALAR	HOUR	SCALAR	HOUR	SCALAR

DAY OF WEEK = MONDAY

1	.0000E+00	2	.0000E+00	3	.0000E+00	4	.0000E+00	5	.0000E+00
6	.0000E+00	7	.0000E+00	8	.1000E+01				
9	.1000E+01	10	.1000E+01	11	.1000E+01	12	.1000E+01	13	.1000E+01
14	.1000E+01	15	.1000E+01	16	.0000E+00				
17	.0000E+00	18	.0000E+00	19	.0000E+00	20	.0000E+00	21	.0000E+00
22	.0000E+00	23	.0000E+00	24	.0000E+00				

DAY OF WEEK = TUESDAY

1	.0000E+00	2	.0000E+00	3	.0000E+00	4	.0000E+00	5	.0000E+00
6	.0000E+00	7	.0000E+00	8	.1000E+01				
9	.1000E+01	10	.1000E+01	11	.1000E+01	12	.1000E+01	13	.1000E+01
14	.1000E+01	15	.1000E+01	16	.0000E+00				
17	.0000E+00	18	.0000E+00	19	.0000E+00	20	.0000E+00	21	.0000E+00
22	.0000E+00	23	.0000E+00	24	.0000E+00				

DAY OF WEEK = WEDNESDAY

1	.0000E+00	2	.0000E+00	3	.0000E+00	4	.0000E+00	5	.0000E+00
6	.0000E+00	7	.0000E+00	8	.1000E+01				
9	.1000E+01	10	.1000E+01	11	.1000E+01	12	.1000E+01	13	.1000E+01
14	.1000E+01	15	.1000E+01	16	.0000E+00				
17	.0000E+00	18	.0000E+00	19	.0000E+00	20	.0000E+00	21	.0000E+00
22	.0000E+00	23	.0000E+00	24	.0000E+00				

DAY OF WEEK = THURSDAY

1	.0000E+00	2	.0000E+00	3	.0000E+00	4	.0000E+00	5	.0000E+00
6	.0000E+00	7	.0000E+00	8	.1000E+01				
9	.1000E+01	10	.1000E+01	11	.1000E+01	12	.1000E+01	13	.1000E+01
14	.1000E+01	15	.1000E+01	16	.0000E+00				
17	.0000E+00	18	.0000E+00	19	.0000E+00	20	.0000E+00	21	.0000E+00
22	.0000E+00	23	.0000E+00	24	.0000E+00				

DAY OF WEEK = FRIDAY

1	.0000E+00	2	.0000E+00	3	.0000E+00	4	.0000E+00	5	.0000E+00
6	.0000E+00	7	.0000E+00	8	.1000E+01				
9	.1000E+01	10	.1000E+01	11	.1000E+01	12	.1000E+01	13	.1000E+01
14	.1000E+01	15	.1000E+01	16	.0000E+00				
17	.0000E+00	18	.0000E+00	19	.0000E+00	20	.0000E+00	21	.0000E+00
22	.0000E+00	23	.0000E+00	24	.0000E+00				

DAY OF WEEK = SATURDAY

1	.0000E+00	2	.0000E+00	3	.0000E+00	4	.0000E+00	5	.0000E+00
6	.0000E+00	7	.0000E+00	8	.0000E+00				
9	.0000E+00	10	.0000E+00	11	.0000E+00	12	.0000E+00	13	.0000E+00
14	.0000E+00	15	.0000E+00	16	.0000E+00				
17	.0000E+00	18	.0000E+00	19	.0000E+00	20	.0000E+00	21	.0000E+00
22	.0000E+00	23	.0000E+00	24	.0000E+00				

DAY OF WEEK = SUNDAY

1	.0000E+00	2	.0000E+00	3	.0000E+00	4	.0000E+00	5	.0000E+00
6	.0000E+00	7	.0000E+00	8	.0000E+00				

9 .0000E+00 10 .0000E+00 11 .0000E+00 12 .0000E+00 13 .0000E+00  
 14 .0000E+00 15 .0000E+00 16 .0000E+00  
 17 .0000E+00 18 .0000E+00 19 .0000E+00 20 .0000E+00 21 .0000E+00  
 22 .0000E+00 23 .0000E+00 24 .0000E+00

▲ \*\*\* AERMOD - VERSION 21112 \*\*\* \*\*\* C:\Lakes\AERMOD  
 View\CADO\_Menifee\CADO\_Menifee\_Construction\CADO\_Men \*\*\* 10/03/22  
 \*\*\* AERMET - VERSION 16216 \*\*\* \*\*\*  
 \*\*\* 12:56:01

PAGE 121

\*\*\* MODELOPTs: RegDFault CONC ELEV RURAL ADJ\_U\*

\* SOURCE EMISSION RATE SCALARS WHICH VARY DIURNALLY AND BY DAY OF WEEK (HRDOW7) \*

SOURCE ID = L0001206 ; SOURCE TYPE = VOLUME :  
 HOUR SCALAR HOUR SCALAR HOUR SCALAR HOUR SCALAR HOUR SCALAR  
 HOUR SCALAR HOUR SCALAR HOUR SCALAR  
 -----

DAY OF WEEK = MONDAY

1 .0000E+00 2 .0000E+00 3 .0000E+00 4 .0000E+00 5 .0000E+00  
 6 .0000E+00 7 .0000E+00 8 .1000E+01  
 9 .1000E+01 10 .1000E+01 11 .1000E+01 12 .1000E+01 13 .1000E+01  
 14 .1000E+01 15 .1000E+01 16 .0000E+00  
 17 .0000E+00 18 .0000E+00 19 .0000E+00 20 .0000E+00 21 .0000E+00  
 22 .0000E+00 23 .0000E+00 24 .0000E+00

DAY OF WEEK = TUESDAY

1 .0000E+00 2 .0000E+00 3 .0000E+00 4 .0000E+00 5 .0000E+00  
 6 .0000E+00 7 .0000E+00 8 .1000E+01  
 9 .1000E+01 10 .1000E+01 11 .1000E+01 12 .1000E+01 13 .1000E+01  
 14 .1000E+01 15 .1000E+01 16 .0000E+00  
 17 .0000E+00 18 .0000E+00 19 .0000E+00 20 .0000E+00 21 .0000E+00  
 22 .0000E+00 23 .0000E+00 24 .0000E+00

DAY OF WEEK = WEDNESDY

1 .0000E+00 2 .0000E+00 3 .0000E+00 4 .0000E+00 5 .0000E+00  
 6 .0000E+00 7 .0000E+00 8 .1000E+01  
 9 .1000E+01 10 .1000E+01 11 .1000E+01 12 .1000E+01 13 .1000E+01  
 14 .1000E+01 15 .1000E+01 16 .0000E+00  
 17 .0000E+00 18 .0000E+00 19 .0000E+00 20 .0000E+00 21 .0000E+00  
 22 .0000E+00 23 .0000E+00 24 .0000E+00

DAY OF WEEK = THURSDAY

1 .0000E+00 2 .0000E+00 3 .0000E+00 4 .0000E+00 5 .0000E+00  
 6 .0000E+00 7 .0000E+00 8 .1000E+01  
 9 .1000E+01 10 .1000E+01 11 .1000E+01 12 .1000E+01 13 .1000E+01  
 14 .1000E+01 15 .1000E+01 16 .0000E+00  
 17 .0000E+00 18 .0000E+00 19 .0000E+00 20 .0000E+00 21 .0000E+00  
 22 .0000E+00 23 .0000E+00 24 .0000E+00

DAY OF WEEK = FRIDAY



1	.0000E+00	2	.0000E+00	3	.0000E+00	4	.0000E+00	5	.0000E+00
6	.0000E+00	7	.0000E+00	8	.1000E+01				
	.1000E+01	10	.1000E+01	11	.1000E+01	12	.1000E+01	13	.1000E+01
14	.1000E+01	15	.1000E+01	16	.0000E+00				
	.0000E+00	18	.0000E+00	19	.0000E+00	20	.0000E+00	21	.0000E+00
22	.0000E+00	23	.0000E+00	24	.0000E+00				

DAY OF WEEK = SATURDAY

1	.0000E+00	2	.0000E+00	3	.0000E+00	4	.0000E+00	5	.0000E+00
6	.0000E+00	7	.0000E+00	8	.0000E+00				
	.0000E+00	10	.0000E+00	11	.0000E+00	12	.0000E+00	13	.0000E+00
14	.0000E+00	15	.0000E+00	16	.0000E+00				
	.0000E+00	18	.0000E+00	19	.0000E+00	20	.0000E+00	21	.0000E+00
22	.0000E+00	23	.0000E+00	24	.0000E+00				

DAY OF WEEK = SUNDAY

1	.0000E+00	2	.0000E+00	3	.0000E+00	4	.0000E+00	5	.0000E+00
6	.0000E+00	7	.0000E+00	8	.0000E+00				
	.0000E+00	10	.0000E+00	11	.0000E+00	12	.0000E+00	13	.0000E+00
14	.0000E+00	15	.0000E+00	16	.0000E+00				
	.0000E+00	18	.0000E+00	19	.0000E+00	20	.0000E+00	21	.0000E+00
22	.0000E+00	23	.0000E+00	24	.0000E+00				

\*\*\* AERMOD - VERSION 21112 \*\*\*      \*\*\* C:\Lakes\AERMOD  
 View\CADO\_Menifee\CADO\_Menifee\_Construction\CADO\_Men \*\*\*      10/03/22  
 \*\*\* AERMET - VERSION 16216 \*\*\*      \*\*\*  
                                          \*\*\*      12:56:01

PAGE 122

\*\*\* MODELOPTs:    RegDFault    CONC    ELEV    RURAL    ADJ\_U\*

\* SOURCE EMISSION RATE SCALARS WHICH VARY DIURNALLY AND BY DAY OF WEEK (HRDOW7) \*

SOURCE ID = L0001207      ; SOURCE TYPE = VOLUME      :

DAY OF WEEK = MONDAY

1	.0000E+00	2	.0000E+00	3	.0000E+00	4	.0000E+00	5	.0000E+00
6	.0000E+00	7	.0000E+00	8	.1000E+01				
	.1000E+01	10	.1000E+01	11	.1000E+01	12	.1000E+01	13	.1000E+01
14	.1000E+01	15	.1000E+01	16	.0000E+00				
	.0000E+00	18	.0000E+00	19	.0000E+00	20	.0000E+00	21	.0000E+00
22	.0000E+00	23	.0000E+00	24	.0000E+00				

DAY OF WEEK = TUESDAY

1	.0000E+00	2	.0000E+00	3	.0000E+00	4	.0000E+00	5	.0000E+00
6	.0000E+00	7	.0000E+00	8	.1000E+01				
	.1000E+01	10	.1000E+01	11	.1000E+01	12	.1000E+01	13	.1000E+01
14	.1000E+01	15	.1000E+01	16	.0000E+00				
	.0000E+00	18	.0000E+00	19	.0000E+00	20	.0000E+00	21	.0000E+00

22 .0000E+00 23 .0000E+00 24 .0000E+00

DAY OF WEEK = WEDNESDY

1 .0000E+00 2 .0000E+00 3 .0000E+00 4 .0000E+00 5 .0000E+00  
6 .0000E+00 7 .0000E+00 8 .1000E+01  
9 .1000E+01 10 .1000E+01 11 .1000E+01 12 .1000E+01 13 .1000E+01  
14 .1000E+01 15 .1000E+01 16 .0000E+00  
17 .0000E+00 18 .0000E+00 19 .0000E+00 20 .0000E+00 21 .0000E+00  
22 .0000E+00 23 .0000E+00 24 .0000E+00

DAY OF WEEK = THURSDAY

1 .0000E+00 2 .0000E+00 3 .0000E+00 4 .0000E+00 5 .0000E+00  
6 .0000E+00 7 .0000E+00 8 .1000E+01  
9 .1000E+01 10 .1000E+01 11 .1000E+01 12 .1000E+01 13 .1000E+01  
14 .1000E+01 15 .1000E+01 16 .0000E+00  
17 .0000E+00 18 .0000E+00 19 .0000E+00 20 .0000E+00 21 .0000E+00  
22 .0000E+00 23 .0000E+00 24 .0000E+00

DAY OF WEEK = FRIDAY

1 .0000E+00 2 .0000E+00 3 .0000E+00 4 .0000E+00 5 .0000E+00  
6 .0000E+00 7 .0000E+00 8 .1000E+01  
9 .1000E+01 10 .1000E+01 11 .1000E+01 12 .1000E+01 13 .1000E+01  
14 .1000E+01 15 .1000E+01 16 .0000E+00  
17 .0000E+00 18 .0000E+00 19 .0000E+00 20 .0000E+00 21 .0000E+00  
22 .0000E+00 23 .0000E+00 24 .0000E+00

DAY OF WEEK = SATURDAY

1 .0000E+00 2 .0000E+00 3 .0000E+00 4 .0000E+00 5 .0000E+00  
6 .0000E+00 7 .0000E+00 8 .0000E+00  
9 .0000E+00 10 .0000E+00 11 .0000E+00 12 .0000E+00 13 .0000E+00  
14 .0000E+00 15 .0000E+00 16 .0000E+00  
17 .0000E+00 18 .0000E+00 19 .0000E+00 20 .0000E+00 21 .0000E+00  
22 .0000E+00 23 .0000E+00 24 .0000E+00

DAY OF WEEK = SUNDAY

1 .0000E+00 2 .0000E+00 3 .0000E+00 4 .0000E+00 5 .0000E+00  
6 .0000E+00 7 .0000E+00 8 .0000E+00  
9 .0000E+00 10 .0000E+00 11 .0000E+00 12 .0000E+00 13 .0000E+00  
14 .0000E+00 15 .0000E+00 16 .0000E+00  
17 .0000E+00 18 .0000E+00 19 .0000E+00 20 .0000E+00 21 .0000E+00  
22 .0000E+00 23 .0000E+00 24 .0000E+00

▲ \*\*\* AERMOD - VERSION 21112 \*\*\* C:\Lakes\AERMOD  
View\CADO\_Menifee\CADO\_Menifee\_Construction\CADO\_Men \*\*\* 10/03/22  
\*\*\* AERMET - VERSION 16216 \*\*\*  
\*\*\* 12:56:01

PAGE 123

\*\*\* MODELOPTs: RegDFault CONC ELEV Rural Adj\_U\*

\* SOURCE EMISSION RATE SCALARS WHICH VARY DIURNALLY AND BY DAY OF WEEK (HRDOW7) \*

SOURCE ID = L0001208 ; SOURCE TYPE = VOLUME :  
HOUR SCALAR HOUR SCALAR HOUR SCALAR HOUR SCALAR HOUR SCALAR

HOUR SCALAR HOUR SCALAR HOUR SCALAR

-----  
-----  
DAY OF WEEK = MONDAY  
1 .0000E+00 2 .0000E+00 3 .0000E+00 4 .0000E+00 5 .0000E+00  
6 .0000E+00 7 .0000E+00 8 .1000E+01  
9 .1000E+01 10 .1000E+01 11 .1000E+01 12 .1000E+01 13 .1000E+01  
14 .1000E+01 15 .1000E+01 16 .0000E+00  
17 .0000E+00 18 .0000E+00 19 .0000E+00 20 .0000E+00 21 .0000E+00  
22 .0000E+00 23 .0000E+00 24 .0000E+00

DAY OF WEEK = TUESDAY  
1 .0000E+00 2 .0000E+00 3 .0000E+00 4 .0000E+00 5 .0000E+00  
6 .0000E+00 7 .0000E+00 8 .1000E+01  
9 .1000E+01 10 .1000E+01 11 .1000E+01 12 .1000E+01 13 .1000E+01  
14 .1000E+01 15 .1000E+01 16 .0000E+00  
17 .0000E+00 18 .0000E+00 19 .0000E+00 20 .0000E+00 21 .0000E+00  
22 .0000E+00 23 .0000E+00 24 .0000E+00

DAY OF WEEK = WEDNESDY  
1 .0000E+00 2 .0000E+00 3 .0000E+00 4 .0000E+00 5 .0000E+00  
6 .0000E+00 7 .0000E+00 8 .1000E+01  
9 .1000E+01 10 .1000E+01 11 .1000E+01 12 .1000E+01 13 .1000E+01  
14 .1000E+01 15 .1000E+01 16 .0000E+00  
17 .0000E+00 18 .0000E+00 19 .0000E+00 20 .0000E+00 21 .0000E+00  
22 .0000E+00 23 .0000E+00 24 .0000E+00

DAY OF WEEK = THURSDAY  
1 .0000E+00 2 .0000E+00 3 .0000E+00 4 .0000E+00 5 .0000E+00  
6 .0000E+00 7 .0000E+00 8 .1000E+01  
9 .1000E+01 10 .1000E+01 11 .1000E+01 12 .1000E+01 13 .1000E+01  
14 .1000E+01 15 .1000E+01 16 .0000E+00  
17 .0000E+00 18 .0000E+00 19 .0000E+00 20 .0000E+00 21 .0000E+00  
22 .0000E+00 23 .0000E+00 24 .0000E+00

DAY OF WEEK = FRIDAY  
1 .0000E+00 2 .0000E+00 3 .0000E+00 4 .0000E+00 5 .0000E+00  
6 .0000E+00 7 .0000E+00 8 .1000E+01  
9 .1000E+01 10 .1000E+01 11 .1000E+01 12 .1000E+01 13 .1000E+01  
14 .1000E+01 15 .1000E+01 16 .0000E+00  
17 .0000E+00 18 .0000E+00 19 .0000E+00 20 .0000E+00 21 .0000E+00  
22 .0000E+00 23 .0000E+00 24 .0000E+00

DAY OF WEEK = SATURDAY  
1 .0000E+00 2 .0000E+00 3 .0000E+00 4 .0000E+00 5 .0000E+00  
6 .0000E+00 7 .0000E+00 8 .0000E+00  
9 .0000E+00 10 .0000E+00 11 .0000E+00 12 .0000E+00 13 .0000E+00  
14 .0000E+00 15 .0000E+00 16 .0000E+00  
17 .0000E+00 18 .0000E+00 19 .0000E+00 20 .0000E+00 21 .0000E+00  
22 .0000E+00 23 .0000E+00 24 .0000E+00

DAY OF WEEK = SUNDAY  
1 .0000E+00 2 .0000E+00 3 .0000E+00 4 .0000E+00 5 .0000E+00  
6 .0000E+00 7 .0000E+00 8 .0000E+00  
9 .0000E+00 10 .0000E+00 11 .0000E+00 12 .0000E+00 13 .0000E+00

14 .0000E+00 15 .0000E+00 16 .0000E+00  
17 .0000E+00 18 .0000E+00 19 .0000E+00 20 .0000E+00 21 .0000E+00  
22 .0000E+00 23 .0000E+00 24 .0000E+00

▲ \*\*\* AERMOD - VERSION 21112 \*\*\* \*\*\* C:\Lakes\AERMOD  
View\CADO\_Menifee\CADO\_Menifee\_Construction\CADO\_Men \*\*\* 10/03/22  
\*\*\* AERMET - VERSION 16216 \*\*\* \*\*\*  
\*\*\* 12:56:01

PAGE 124

\*\*\* MODELOPTs: RegDEFAULT CONC ELEV RURAL ADJ\_U\*

\* SOURCE EMISSION RATE SCALARS WHICH VARY DIURNALLY AND BY DAY OF WEEK (HRDOW7) \*

SOURCE ID = L0001209 ; SOURCE TYPE = VOLUME :

HOUR	SCALAR	HOUR	SCALAR	HOUR	SCALAR	HOUR	SCALAR	HOUR	SCALAR
-----									
DAY OF WEEK = MONDAY									
1	.0000E+00	2	.0000E+00	3	.0000E+00	4	.0000E+00	5	.0000E+00
6	.0000E+00	7	.0000E+00	8	.1000E+01				
9	.1000E+01	10	.1000E+01	11	.1000E+01	12	.1000E+01	13	.1000E+01
14	.1000E+01	15	.1000E+01	16	.0000E+00				
17	.0000E+00	18	.0000E+00	19	.0000E+00	20	.0000E+00	21	.0000E+00
22	.0000E+00	23	.0000E+00	24	.0000E+00				
DAY OF WEEK = TUESDAY									
1	.0000E+00	2	.0000E+00	3	.0000E+00	4	.0000E+00	5	.0000E+00
6	.0000E+00	7	.0000E+00	8	.1000E+01				
9	.1000E+01	10	.1000E+01	11	.1000E+01	12	.1000E+01	13	.1000E+01
14	.1000E+01	15	.1000E+01	16	.0000E+00				
17	.0000E+00	18	.0000E+00	19	.0000E+00	20	.0000E+00	21	.0000E+00
22	.0000E+00	23	.0000E+00	24	.0000E+00				
DAY OF WEEK = WEDNESDAY									
1	.0000E+00	2	.0000E+00	3	.0000E+00	4	.0000E+00	5	.0000E+00
6	.0000E+00	7	.0000E+00	8	.1000E+01				
9	.1000E+01	10	.1000E+01	11	.1000E+01	12	.1000E+01	13	.1000E+01
14	.1000E+01	15	.1000E+01	16	.0000E+00				
17	.0000E+00	18	.0000E+00	19	.0000E+00	20	.0000E+00	21	.0000E+00
22	.0000E+00	23	.0000E+00	24	.0000E+00				
DAY OF WEEK = THURSDAY									
1	.0000E+00	2	.0000E+00	3	.0000E+00	4	.0000E+00	5	.0000E+00
6	.0000E+00	7	.0000E+00	8	.1000E+01				
9	.1000E+01	10	.1000E+01	11	.1000E+01	12	.1000E+01	13	.1000E+01
14	.1000E+01	15	.1000E+01	16	.0000E+00				
17	.0000E+00	18	.0000E+00	19	.0000E+00	20	.0000E+00	21	.0000E+00
22	.0000E+00	23	.0000E+00	24	.0000E+00				
DAY OF WEEK = FRIDAY									
1	.0000E+00	2	.0000E+00	3	.0000E+00	4	.0000E+00	5	.0000E+00

6 .0000E+00 7 .0000E+00 8 .1000E+01  
 9 .1000E+01 10 .1000E+01 11 .1000E+01 12 .1000E+01 13 .1000E+01  
 14 .1000E+01 15 .1000E+01 16 .0000E+00  
 17 .0000E+00 18 .0000E+00 19 .0000E+00 20 .0000E+00 21 .0000E+00  
 22 .0000E+00 23 .0000E+00 24 .0000E+00

DAY OF WEEK = SATURDAY

1 .0000E+00 2 .0000E+00 3 .0000E+00 4 .0000E+00 5 .0000E+00  
 6 .0000E+00 7 .0000E+00 8 .0000E+00  
 9 .0000E+00 10 .0000E+00 11 .0000E+00 12 .0000E+00 13 .0000E+00  
 14 .0000E+00 15 .0000E+00 16 .0000E+00  
 17 .0000E+00 18 .0000E+00 19 .0000E+00 20 .0000E+00 21 .0000E+00  
 22 .0000E+00 23 .0000E+00 24 .0000E+00

DAY OF WEEK = SUNDAY

1 .0000E+00 2 .0000E+00 3 .0000E+00 4 .0000E+00 5 .0000E+00  
 6 .0000E+00 7 .0000E+00 8 .0000E+00  
 9 .0000E+00 10 .0000E+00 11 .0000E+00 12 .0000E+00 13 .0000E+00  
 14 .0000E+00 15 .0000E+00 16 .0000E+00  
 17 .0000E+00 18 .0000E+00 19 .0000E+00 20 .0000E+00 21 .0000E+00  
 22 .0000E+00 23 .0000E+00 24 .0000E+00

\*\*\* AERMOD - VERSION 21112 \*\*\* C:\Lakes\AERMOD

View\CADO\_Menifee\CADO\_Menifee\_Construction\CADO\_Men \*\*\* 10/03/22

\*\*\* AERMET - VERSION 16216 \*\*\*

\*\*\* 12:56:01

PAGE 125

\*\*\* MODELOPTs: RegDEFAULT CONC ELEV RURAL ADJ\_U\*

\* SOURCE EMISSION RATE SCALARS WHICH VARY DIURNALLY AND BY DAY OF WEEK (HRDOW7) \*

SOURCE ID = L0001210 ; SOURCE TYPE = VOLUME :  
 HOUR SCALAR HOUR SCALAR HOUR SCALAR HOUR SCALAR  
 HOUR SCALAR HOUR SCALAR HOUR SCALAR

DAY OF WEEK = MONDAY

1 .0000E+00 2 .0000E+00 3 .0000E+00 4 .0000E+00 5 .0000E+00  
 6 .0000E+00 7 .0000E+00 8 .1000E+01  
 9 .1000E+01 10 .1000E+01 11 .1000E+01 12 .1000E+01 13 .1000E+01  
 14 .1000E+01 15 .1000E+01 16 .0000E+00  
 17 .0000E+00 18 .0000E+00 19 .0000E+00 20 .0000E+00 21 .0000E+00  
 22 .0000E+00 23 .0000E+00 24 .0000E+00

DAY OF WEEK = TUESDAY

1 .0000E+00 2 .0000E+00 3 .0000E+00 4 .0000E+00 5 .0000E+00  
 6 .0000E+00 7 .0000E+00 8 .1000E+01  
 9 .1000E+01 10 .1000E+01 11 .1000E+01 12 .1000E+01 13 .1000E+01  
 14 .1000E+01 15 .1000E+01 16 .0000E+00  
 17 .0000E+00 18 .0000E+00 19 .0000E+00 20 .0000E+00 21 .0000E+00  
 22 .0000E+00 23 .0000E+00 24 .0000E+00

DAY OF WEEK = WEDNESDY

1	.0000E+00	2	.0000E+00	3	.0000E+00	4	.0000E+00	5	.0000E+00	
6	.0000E+00	7	.0000E+00	8	.1000E+01					
	9	.1000E+01	10	.1000E+01	11	.1000E+01	12	.1000E+01	13	.1000E+01
14	.1000E+01	15	.1000E+01	16	.0000E+00					
	17	.0000E+00	18	.0000E+00	19	.0000E+00	20	.0000E+00	21	.0000E+00
22	.0000E+00	23	.0000E+00	24	.0000E+00					

DAY OF WEEK = THURSDAY

1	.0000E+00	2	.0000E+00	3	.0000E+00	4	.0000E+00	5	.0000E+00	
6	.0000E+00	7	.0000E+00	8	.1000E+01					
	9	.1000E+01	10	.1000E+01	11	.1000E+01	12	.1000E+01	13	.1000E+01
14	.1000E+01	15	.1000E+01	16	.0000E+00					
	17	.0000E+00	18	.0000E+00	19	.0000E+00	20	.0000E+00	21	.0000E+00
22	.0000E+00	23	.0000E+00	24	.0000E+00					

DAY OF WEEK = FRIDAY

1	.0000E+00	2	.0000E+00	3	.0000E+00	4	.0000E+00	5	.0000E+00	
6	.0000E+00	7	.0000E+00	8	.1000E+01					
	9	.1000E+01	10	.1000E+01	11	.1000E+01	12	.1000E+01	13	.1000E+01
14	.1000E+01	15	.1000E+01	16	.0000E+00					
	17	.0000E+00	18	.0000E+00	19	.0000E+00	20	.0000E+00	21	.0000E+00
22	.0000E+00	23	.0000E+00	24	.0000E+00					

DAY OF WEEK = SATURDAY

1	.0000E+00	2	.0000E+00	3	.0000E+00	4	.0000E+00	5	.0000E+00	
6	.0000E+00	7	.0000E+00	8	.0000E+00					
	9	.0000E+00	10	.0000E+00	11	.0000E+00	12	.0000E+00	13	.0000E+00
14	.0000E+00	15	.0000E+00	16	.0000E+00					
	17	.0000E+00	18	.0000E+00	19	.0000E+00	20	.0000E+00	21	.0000E+00
22	.0000E+00	23	.0000E+00	24	.0000E+00					

DAY OF WEEK = SUNDAY

1	.0000E+00	2	.0000E+00	3	.0000E+00	4	.0000E+00	5	.0000E+00	
6	.0000E+00	7	.0000E+00	8	.0000E+00					
	9	.0000E+00	10	.0000E+00	11	.0000E+00	12	.0000E+00	13	.0000E+00
14	.0000E+00	15	.0000E+00	16	.0000E+00					
	17	.0000E+00	18	.0000E+00	19	.0000E+00	20	.0000E+00	21	.0000E+00
22	.0000E+00	23	.0000E+00	24	.0000E+00					

▲ \*\*\* AERMOD - VERSION 21112 \*\*\* C:\Lakes\AERMOD  
 View\CADO\_Menifee\CADO\_Menifee\_Construction\CADO\_Men \*\*\* 10/03/22  
 \*\*\* AERMET - VERSION 16216 \*\*\* \*\*\*  
 \*\*\* 12:56:01

PAGE 126

\*\*\* MODELOPTs: RegDFault CONC ELEV RURAL ADJ\_U\*

\* SOURCE EMISSION RATE SCALARS WHICH VARY DIURNALLY AND BY DAY OF WEEK (HRDOW7) \*

SOURCE ID =	L0001211	;	SOURCE TYPE =	VOLUME	:					
HOUR	SCALAR	HOUR	SCALAR	HOUR	SCALAR	HOUR	SCALAR	HOUR	SCALAR	
HOUR	SCALAR	HOUR	SCALAR	HOUR	SCALAR					

DAY OF WEEK = MONDAY

1	.0000E+00	2	.0000E+00	3	.0000E+00	4	.0000E+00	5	.0000E+00
6	.0000E+00	7	.0000E+00	8	.1000E+01				
	9 .1000E+01	10	.1000E+01	11	.1000E+01	12	.1000E+01	13	.1000E+01
14	.1000E+01	15	.1000E+01	16	.0000E+00				
	17 .0000E+00	18	.0000E+00	19	.0000E+00	20	.0000E+00	21	.0000E+00
22	.0000E+00	23	.0000E+00	24	.0000E+00				

DAY OF WEEK = TUESDAY

1	.0000E+00	2	.0000E+00	3	.0000E+00	4	.0000E+00	5	.0000E+00
6	.0000E+00	7	.0000E+00	8	.1000E+01				
	9 .1000E+01	10	.1000E+01	11	.1000E+01	12	.1000E+01	13	.1000E+01
14	.1000E+01	15	.1000E+01	16	.0000E+00				
	17 .0000E+00	18	.0000E+00	19	.0000E+00	20	.0000E+00	21	.0000E+00
22	.0000E+00	23	.0000E+00	24	.0000E+00				

DAY OF WEEK = WEDNESDY

1	.0000E+00	2	.0000E+00	3	.0000E+00	4	.0000E+00	5	.0000E+00
6	.0000E+00	7	.0000E+00	8	.1000E+01				
	9 .1000E+01	10	.1000E+01	11	.1000E+01	12	.1000E+01	13	.1000E+01
14	.1000E+01	15	.1000E+01	16	.0000E+00				
	17 .0000E+00	18	.0000E+00	19	.0000E+00	20	.0000E+00	21	.0000E+00
22	.0000E+00	23	.0000E+00	24	.0000E+00				

DAY OF WEEK = THURSDAY

1	.0000E+00	2	.0000E+00	3	.0000E+00	4	.0000E+00	5	.0000E+00
6	.0000E+00	7	.0000E+00	8	.1000E+01				
	9 .1000E+01	10	.1000E+01	11	.1000E+01	12	.1000E+01	13	.1000E+01
14	.1000E+01	15	.1000E+01	16	.0000E+00				
	17 .0000E+00	18	.0000E+00	19	.0000E+00	20	.0000E+00	21	.0000E+00
22	.0000E+00	23	.0000E+00	24	.0000E+00				

DAY OF WEEK = FRIDAY

1	.0000E+00	2	.0000E+00	3	.0000E+00	4	.0000E+00	5	.0000E+00
6	.0000E+00	7	.0000E+00	8	.1000E+01				
	9 .1000E+01	10	.1000E+01	11	.1000E+01	12	.1000E+01	13	.1000E+01
14	.1000E+01	15	.1000E+01	16	.0000E+00				
	17 .0000E+00	18	.0000E+00	19	.0000E+00	20	.0000E+00	21	.0000E+00
22	.0000E+00	23	.0000E+00	24	.0000E+00				

DAY OF WEEK = SATURDAY

1	.0000E+00	2	.0000E+00	3	.0000E+00	4	.0000E+00	5	.0000E+00
6	.0000E+00	7	.0000E+00	8	.0000E+00				
	9 .0000E+00	10	.0000E+00	11	.0000E+00	12	.0000E+00	13	.0000E+00
14	.0000E+00	15	.0000E+00	16	.0000E+00				
	17 .0000E+00	18	.0000E+00	19	.0000E+00	20	.0000E+00	21	.0000E+00
22	.0000E+00	23	.0000E+00	24	.0000E+00				

DAY OF WEEK = SUNDAY

1	.0000E+00	2	.0000E+00	3	.0000E+00	4	.0000E+00	5	.0000E+00
6	.0000E+00	7	.0000E+00	8	.0000E+00				
	9 .0000E+00	10	.0000E+00	11	.0000E+00	12	.0000E+00	13	.0000E+00
14	.0000E+00	15	.0000E+00	16	.0000E+00				

17 .0000E+00 18 .0000E+00 19 .0000E+00 20 .0000E+00 21 .0000E+00  
 22 .0000E+00 23 .0000E+00 24 .0000E+00  
 \*\*\* AERMOD - VERSION 21112 \*\*\* \*\*\* C:\Lakes\AERMOD  
 View\CADO\_Menifee\CADO\_Menifee\_Construction\CADO\_Men \*\*\* 10/03/22  
 \*\*\* AERMET - VERSION 16216 \*\*\* \*\*\*  
 \*\*\* 12:56:01

PAGE 127

\*\*\* MODELOPTs: RegDFault CONC ELEV RURAL ADJ\_U\*

\* SOURCE EMISSION RATE SCALARS WHICH VARY DIURNALLY AND BY DAY OF WEEK (HRDOW7) \*

SOURCE ID = L0001212 ; SOURCE TYPE = VOLUME :

HOUR	SCALAR	HOUR	SCALAR	HOUR	SCALAR	HOUR	SCALAR	HOUR	SCALAR
-----									
DAY OF WEEK = MONDAY									
1	.0000E+00	2	.0000E+00	3	.0000E+00	4	.0000E+00	5	.0000E+00
6	.0000E+00	7	.0000E+00	8	.1000E+01				
9	.1000E+01	10	.1000E+01	11	.1000E+01	12	.1000E+01	13	.1000E+01
14	.1000E+01	15	.1000E+01	16	.0000E+00				
17	.0000E+00	18	.0000E+00	19	.0000E+00	20	.0000E+00	21	.0000E+00
22	.0000E+00	23	.0000E+00	24	.0000E+00				
DAY OF WEEK = TUESDAY									
1	.0000E+00	2	.0000E+00	3	.0000E+00	4	.0000E+00	5	.0000E+00
6	.0000E+00	7	.0000E+00	8	.1000E+01				
9	.1000E+01	10	.1000E+01	11	.1000E+01	12	.1000E+01	13	.1000E+01
14	.1000E+01	15	.1000E+01	16	.0000E+00				
17	.0000E+00	18	.0000E+00	19	.0000E+00	20	.0000E+00	21	.0000E+00
22	.0000E+00	23	.0000E+00	24	.0000E+00				
DAY OF WEEK = WEDNESDAY									
1	.0000E+00	2	.0000E+00	3	.0000E+00	4	.0000E+00	5	.0000E+00
6	.0000E+00	7	.0000E+00	8	.1000E+01				
9	.1000E+01	10	.1000E+01	11	.1000E+01	12	.1000E+01	13	.1000E+01
14	.1000E+01	15	.1000E+01	16	.0000E+00				
17	.0000E+00	18	.0000E+00	19	.0000E+00	20	.0000E+00	21	.0000E+00
22	.0000E+00	23	.0000E+00	24	.0000E+00				
DAY OF WEEK = THURSDAY									
1	.0000E+00	2	.0000E+00	3	.0000E+00	4	.0000E+00	5	.0000E+00
6	.0000E+00	7	.0000E+00	8	.1000E+01				
9	.1000E+01	10	.1000E+01	11	.1000E+01	12	.1000E+01	13	.1000E+01
14	.1000E+01	15	.1000E+01	16	.0000E+00				
17	.0000E+00	18	.0000E+00	19	.0000E+00	20	.0000E+00	21	.0000E+00
22	.0000E+00	23	.0000E+00	24	.0000E+00				
DAY OF WEEK = FRIDAY									
1	.0000E+00	2	.0000E+00	3	.0000E+00	4	.0000E+00	5	.0000E+00
6	.0000E+00	7	.0000E+00	8	.1000E+01				



9 .1000E+01 10 .1000E+01 11 .1000E+01 12 .1000E+01 13 .1000E+01  
 14 .1000E+01 15 .1000E+01 16 .0000E+00  
 17 .0000E+00 18 .0000E+00 19 .0000E+00 20 .0000E+00 21 .0000E+00  
 22 .0000E+00 23 .0000E+00 24 .0000E+00

DAY OF WEEK = SATURDAY

1 .0000E+00 2 .0000E+00 3 .0000E+00 4 .0000E+00 5 .0000E+00  
 6 .0000E+00 7 .0000E+00 8 .0000E+00  
 9 .0000E+00 10 .0000E+00 11 .0000E+00 12 .0000E+00 13 .0000E+00  
 14 .0000E+00 15 .0000E+00 16 .0000E+00  
 17 .0000E+00 18 .0000E+00 19 .0000E+00 20 .0000E+00 21 .0000E+00  
 22 .0000E+00 23 .0000E+00 24 .0000E+00

DAY OF WEEK = SUNDAY

1 .0000E+00 2 .0000E+00 3 .0000E+00 4 .0000E+00 5 .0000E+00  
 6 .0000E+00 7 .0000E+00 8 .0000E+00  
 9 .0000E+00 10 .0000E+00 11 .0000E+00 12 .0000E+00 13 .0000E+00  
 14 .0000E+00 15 .0000E+00 16 .0000E+00  
 17 .0000E+00 18 .0000E+00 19 .0000E+00 20 .0000E+00 21 .0000E+00  
 22 .0000E+00 23 .0000E+00 24 .0000E+00

\*\*\* AERMOD - VERSION 21112 \*\*\* \*\*\* C:\Lakes\AERMOD  
 View\CADO\_Menifee\CADO\_Menifee\_Construction\CADO\_Men \*\*\* 10/03/22  
 \*\*\* AERMET - VERSION 16216 \*\*\* \*\*\*  
 \*\*\* 12:56:01

PAGE 128

\*\*\* MODELOPTs: RegDFault CONC ELEV RURAL ADJ\_U\*

\* SOURCE EMISSION RATE SCALARS WHICH VARY DIURNALLY AND BY DAY OF WEEK (HRDOW7) \*

SOURCE ID = L0001213 ; SOURCE TYPE = VOLUME :  
 HOUR SCALAR HOUR SCALAR HOUR SCALAR HOUR SCALAR  
 HOUR SCALAR HOUR SCALAR HOUR SCALAR

-----

DAY OF WEEK = MONDAY

1 .0000E+00 2 .0000E+00 3 .0000E+00 4 .0000E+00 5 .0000E+00  
 6 .0000E+00 7 .0000E+00 8 .1000E+01  
 9 .1000E+01 10 .1000E+01 11 .1000E+01 12 .1000E+01 13 .1000E+01  
 14 .1000E+01 15 .1000E+01 16 .0000E+00  
 17 .0000E+00 18 .0000E+00 19 .0000E+00 20 .0000E+00 21 .0000E+00  
 22 .0000E+00 23 .0000E+00 24 .0000E+00

DAY OF WEEK = TUESDAY

1 .0000E+00 2 .0000E+00 3 .0000E+00 4 .0000E+00 5 .0000E+00  
 6 .0000E+00 7 .0000E+00 8 .1000E+01  
 9 .1000E+01 10 .1000E+01 11 .1000E+01 12 .1000E+01 13 .1000E+01  
 14 .1000E+01 15 .1000E+01 16 .0000E+00  
 17 .0000E+00 18 .0000E+00 19 .0000E+00 20 .0000E+00 21 .0000E+00  
 22 .0000E+00 23 .0000E+00 24 .0000E+00

DAY OF WEEK = WEDNESDY

1	.0000E+00	2	.0000E+00	3	.0000E+00	4	.0000E+00	5	.0000E+00	
6	.0000E+00	7	.0000E+00	8	.1000E+01					
	9	.1000E+01	10	.1000E+01	11	.1000E+01	12	.1000E+01	13	.1000E+01
14	.1000E+01	15	.1000E+01	16	.0000E+00					
	17	.0000E+00	18	.0000E+00	19	.0000E+00	20	.0000E+00	21	.0000E+00
22	.0000E+00	23	.0000E+00	24	.0000E+00					

DAY OF WEEK = THURSDAY

1	.0000E+00	2	.0000E+00	3	.0000E+00	4	.0000E+00	5	.0000E+00	
6	.0000E+00	7	.0000E+00	8	.1000E+01					
	9	.1000E+01	10	.1000E+01	11	.1000E+01	12	.1000E+01	13	.1000E+01
14	.1000E+01	15	.1000E+01	16	.0000E+00					
	17	.0000E+00	18	.0000E+00	19	.0000E+00	20	.0000E+00	21	.0000E+00
22	.0000E+00	23	.0000E+00	24	.0000E+00					

DAY OF WEEK = FRIDAY

1	.0000E+00	2	.0000E+00	3	.0000E+00	4	.0000E+00	5	.0000E+00	
6	.0000E+00	7	.0000E+00	8	.1000E+01					
	9	.1000E+01	10	.1000E+01	11	.1000E+01	12	.1000E+01	13	.1000E+01
14	.1000E+01	15	.1000E+01	16	.0000E+00					
	17	.0000E+00	18	.0000E+00	19	.0000E+00	20	.0000E+00	21	.0000E+00
22	.0000E+00	23	.0000E+00	24	.0000E+00					

DAY OF WEEK = SATURDAY

1	.0000E+00	2	.0000E+00	3	.0000E+00	4	.0000E+00	5	.0000E+00	
6	.0000E+00	7	.0000E+00	8	.0000E+00					
	9	.0000E+00	10	.0000E+00	11	.0000E+00	12	.0000E+00	13	.0000E+00
14	.0000E+00	15	.0000E+00	16	.0000E+00					
	17	.0000E+00	18	.0000E+00	19	.0000E+00	20	.0000E+00	21	.0000E+00
22	.0000E+00	23	.0000E+00	24	.0000E+00					

DAY OF WEEK = SUNDAY

1	.0000E+00	2	.0000E+00	3	.0000E+00	4	.0000E+00	5	.0000E+00	
6	.0000E+00	7	.0000E+00	8	.0000E+00					
	9	.0000E+00	10	.0000E+00	11	.0000E+00	12	.0000E+00	13	.0000E+00
14	.0000E+00	15	.0000E+00	16	.0000E+00					
	17	.0000E+00	18	.0000E+00	19	.0000E+00	20	.0000E+00	21	.0000E+00
22	.0000E+00	23	.0000E+00	24	.0000E+00					

\*\*\* AERMOD - VERSION 21112 \*\*\*      \*\*\* C:\Lakes\AERMOD  
 View\CADO\_Menifee\CADO\_Menifee\_Construction\CADO\_Men \*\*\*      10/03/22  
 \*\*\* AERMET - VERSION 16216 \*\*\*      \*\*\*  
                                  \*\*\*      12:56:01

PAGE 129

\*\*\* MODELOPTs:      RegDFault    CONC    ELEV    RURAL    ADJ\_U\*

\* SOURCE EMISSION RATE SCALARS WHICH VARY DIURNALLY AND BY DAY OF WEEK (HRDOW7) \*

SOURCE ID = L0001214									
	;	SOURCE TYPE = VOLUME	:						
HOUR    SCALAR		HOUR    SCALAR		HOUR    SCALAR		HOUR    SCALAR		HOUR    SCALAR	
HOUR    SCALAR		HOUR    SCALAR		HOUR    SCALAR		HOUR    SCALAR		HOUR    SCALAR	

DAY OF WEEK = MONDAY

1	.0000E+00	2	.0000E+00	3	.0000E+00	4	.0000E+00	5	.0000E+00
6	.0000E+00	7	.0000E+00	8	.1000E+01				
	9 .1000E+01	10	.1000E+01	11	.1000E+01	12	.1000E+01	13	.1000E+01
14	.1000E+01	15	.1000E+01	16	.0000E+00				
	17 .0000E+00	18	.0000E+00	19	.0000E+00	20	.0000E+00	21	.0000E+00
22	.0000E+00	23	.0000E+00	24	.0000E+00				

DAY OF WEEK = TUESDAY

1	.0000E+00	2	.0000E+00	3	.0000E+00	4	.0000E+00	5	.0000E+00
6	.0000E+00	7	.0000E+00	8	.1000E+01				
	9 .1000E+01	10	.1000E+01	11	.1000E+01	12	.1000E+01	13	.1000E+01
14	.1000E+01	15	.1000E+01	16	.0000E+00				
	17 .0000E+00	18	.0000E+00	19	.0000E+00	20	.0000E+00	21	.0000E+00
22	.0000E+00	23	.0000E+00	24	.0000E+00				

DAY OF WEEK = WEDNESDY

1	.0000E+00	2	.0000E+00	3	.0000E+00	4	.0000E+00	5	.0000E+00
6	.0000E+00	7	.0000E+00	8	.1000E+01				
	9 .1000E+01	10	.1000E+01	11	.1000E+01	12	.1000E+01	13	.1000E+01
14	.1000E+01	15	.1000E+01	16	.0000E+00				
	17 .0000E+00	18	.0000E+00	19	.0000E+00	20	.0000E+00	21	.0000E+00
22	.0000E+00	23	.0000E+00	24	.0000E+00				

DAY OF WEEK = THURSDAY

1	.0000E+00	2	.0000E+00	3	.0000E+00	4	.0000E+00	5	.0000E+00
6	.0000E+00	7	.0000E+00	8	.1000E+01				
	9 .1000E+01	10	.1000E+01	11	.1000E+01	12	.1000E+01	13	.1000E+01
14	.1000E+01	15	.1000E+01	16	.0000E+00				
	17 .0000E+00	18	.0000E+00	19	.0000E+00	20	.0000E+00	21	.0000E+00
22	.0000E+00	23	.0000E+00	24	.0000E+00				

DAY OF WEEK = FRIDAY

1	.0000E+00	2	.0000E+00	3	.0000E+00	4	.0000E+00	5	.0000E+00
6	.0000E+00	7	.0000E+00	8	.1000E+01				
	9 .1000E+01	10	.1000E+01	11	.1000E+01	12	.1000E+01	13	.1000E+01
14	.1000E+01	15	.1000E+01	16	.0000E+00				
	17 .0000E+00	18	.0000E+00	19	.0000E+00	20	.0000E+00	21	.0000E+00
22	.0000E+00	23	.0000E+00	24	.0000E+00				

DAY OF WEEK = SATURDAY

1	.0000E+00	2	.0000E+00	3	.0000E+00	4	.0000E+00	5	.0000E+00
6	.0000E+00	7	.0000E+00	8	.0000E+00				
	9 .0000E+00	10	.0000E+00	11	.0000E+00	12	.0000E+00	13	.0000E+00
14	.0000E+00	15	.0000E+00	16	.0000E+00				
	17 .0000E+00	18	.0000E+00	19	.0000E+00	20	.0000E+00	21	.0000E+00
22	.0000E+00	23	.0000E+00	24	.0000E+00				

DAY OF WEEK = SUNDAY

1	.0000E+00	2	.0000E+00	3	.0000E+00	4	.0000E+00	5	.0000E+00
6	.0000E+00	7	.0000E+00	8	.0000E+00				
	9 .0000E+00	10	.0000E+00	11	.0000E+00	12	.0000E+00	13	.0000E+00
14	.0000E+00	15	.0000E+00	16	.0000E+00				
	17 .0000E+00	18	.0000E+00	19	.0000E+00	20	.0000E+00	21	.0000E+00

22 .0000E+00 23 .0000E+00 24 .0000E+00  
 \*\*\* AERMOD - VERSION 21112 \*\*\* C:\Lakes\AERMOD  
 View\CADO\_Menifee\CADO\_Menifee\_Construction\CADO\_Men \*\*\* 10/03/22  
 \*\*\* AERMET - VERSION 16216 \*\*\*  
 \*\*\* 12:56:01

PAGE 130

\*\*\* MODELOPTs: RegDFault CONC ELEV RURAL ADJ\_U\*

\* SOURCE EMISSION RATE SCALARS WHICH VARY DIURNALLY AND BY DAY OF WEEK (HRDOW7) \*

SOURCE ID = L0001215 ; SOURCE TYPE = VOLUME :

HRDOW7	SCALAR	HRDOW7	SCALAR	HRDOW7	SCALAR	HRDOW7	SCALAR	HRDOW7	SCALAR
DAY OF WEEK = MONDAY									
1	.0000E+00	2	.0000E+00	3	.0000E+00	4	.0000E+00	5	.0000E+00
6	.0000E+00	7	.0000E+00	8	.1000E+01				
9	.1000E+01	10	.1000E+01	11	.1000E+01	12	.1000E+01	13	.1000E+01
14	.1000E+01	15	.1000E+01	16	.0000E+00				
17	.0000E+00	18	.0000E+00	19	.0000E+00	20	.0000E+00	21	.0000E+00
22	.0000E+00	23	.0000E+00	24	.0000E+00				
DAY OF WEEK = TUESDAY									
1	.0000E+00	2	.0000E+00	3	.0000E+00	4	.0000E+00	5	.0000E+00
6	.0000E+00	7	.0000E+00	8	.1000E+01				
9	.1000E+01	10	.1000E+01	11	.1000E+01	12	.1000E+01	13	.1000E+01
14	.1000E+01	15	.1000E+01	16	.0000E+00				
17	.0000E+00	18	.0000E+00	19	.0000E+00	20	.0000E+00	21	.0000E+00
22	.0000E+00	23	.0000E+00	24	.0000E+00				
DAY OF WEEK = WEDNESDY									
1	.0000E+00	2	.0000E+00	3	.0000E+00	4	.0000E+00	5	.0000E+00
6	.0000E+00	7	.0000E+00	8	.1000E+01				
9	.1000E+01	10	.1000E+01	11	.1000E+01	12	.1000E+01	13	.1000E+01
14	.1000E+01	15	.1000E+01	16	.0000E+00				
17	.0000E+00	18	.0000E+00	19	.0000E+00	20	.0000E+00	21	.0000E+00
22	.0000E+00	23	.0000E+00	24	.0000E+00				
DAY OF WEEK = THURSDAY									
1	.0000E+00	2	.0000E+00	3	.0000E+00	4	.0000E+00	5	.0000E+00
6	.0000E+00	7	.0000E+00	8	.1000E+01				
9	.1000E+01	10	.1000E+01	11	.1000E+01	12	.1000E+01	13	.1000E+01
14	.1000E+01	15	.1000E+01	16	.0000E+00				
17	.0000E+00	18	.0000E+00	19	.0000E+00	20	.0000E+00	21	.0000E+00
22	.0000E+00	23	.0000E+00	24	.0000E+00				
DAY OF WEEK = FRIDAY									
1	.0000E+00	2	.0000E+00	3	.0000E+00	4	.0000E+00	5	.0000E+00
6	.0000E+00	7	.0000E+00	8	.1000E+01				
9	.1000E+01	10	.1000E+01	11	.1000E+01	12	.1000E+01	13	.1000E+01

14 .1000E+01 15 .1000E+01 16 .0000E+00  
17 .0000E+00 18 .0000E+00 19 .0000E+00 20 .0000E+00 21 .0000E+00  
22 .0000E+00 23 .0000E+00 24 .0000E+00

DAY OF WEEK = SATURDAY

1 .0000E+00 2 .0000E+00 3 .0000E+00 4 .0000E+00 5 .0000E+00  
6 .0000E+00 7 .0000E+00 8 .0000E+00  
9 .0000E+00 10 .0000E+00 11 .0000E+00 12 .0000E+00 13 .0000E+00  
14 .0000E+00 15 .0000E+00 16 .0000E+00  
17 .0000E+00 18 .0000E+00 19 .0000E+00 20 .0000E+00 21 .0000E+00  
22 .0000E+00 23 .0000E+00 24 .0000E+00

DAY OF WEEK = SUNDAY

1 .0000E+00 2 .0000E+00 3 .0000E+00 4 .0000E+00 5 .0000E+00  
6 .0000E+00 7 .0000E+00 8 .0000E+00  
9 .0000E+00 10 .0000E+00 11 .0000E+00 12 .0000E+00 13 .0000E+00  
14 .0000E+00 15 .0000E+00 16 .0000E+00  
17 .0000E+00 18 .0000E+00 19 .0000E+00 20 .0000E+00 21 .0000E+00  
22 .0000E+00 23 .0000E+00 24 .0000E+00

▲ \*\*\* AERMOD - VERSION 21112 \*\*\* \*\*\* C:\Lakes\AERMOD  
View\CADO\_Menifee\CADO\_Menifee\_Construction\CADO\_Men \*\*\* 10/03/22  
\*\*\* AERMET - VERSION 16216 \*\*\* \*\*\*

\*\*\* 12:56:01

PAGE 131

\*\*\* MODELOPTs: RegDFault CONC ELEV RURAL ADJ\_U\*

\* SOURCE EMISSION RATE SCALARS WHICH VARY DIURNALLY AND BY DAY OF WEEK (HRDOW7) \*

SOURCE ID = L0001216 ; SOURCE TYPE = VOLUME :  
HOUR SCALAR HOUR SCALAR HOUR SCALAR HOUR SCALAR  
HOUR SCALAR HOUR SCALAR HOUR SCALAR

-----  
DAY OF WEEK = MONDAY  
1 .0000E+00 2 .0000E+00 3 .0000E+00 4 .0000E+00 5 .0000E+00  
6 .0000E+00 7 .0000E+00 8 .1000E+01  
9 .1000E+01 10 .1000E+01 11 .1000E+01 12 .1000E+01 13 .1000E+01  
14 .1000E+01 15 .1000E+01 16 .0000E+00  
17 .0000E+00 18 .0000E+00 19 .0000E+00 20 .0000E+00 21 .0000E+00  
22 .0000E+00 23 .0000E+00 24 .0000E+00

DAY OF WEEK = TUESDAY  
1 .0000E+00 2 .0000E+00 3 .0000E+00 4 .0000E+00 5 .0000E+00  
6 .0000E+00 7 .0000E+00 8 .1000E+01  
9 .1000E+01 10 .1000E+01 11 .1000E+01 12 .1000E+01 13 .1000E+01  
14 .1000E+01 15 .1000E+01 16 .0000E+00  
17 .0000E+00 18 .0000E+00 19 .0000E+00 20 .0000E+00 21 .0000E+00  
22 .0000E+00 23 .0000E+00 24 .0000E+00

DAY OF WEEK = WEDNESDY  
1 .0000E+00 2 .0000E+00 3 .0000E+00 4 .0000E+00 5 .0000E+00

6 .0000E+00 7 .0000E+00 8 .1000E+01  
 9 .1000E+01 10 .1000E+01 11 .1000E+01 12 .1000E+01 13 .1000E+01  
 14 .1000E+01 15 .1000E+01 16 .0000E+00  
 17 .0000E+00 18 .0000E+00 19 .0000E+00 20 .0000E+00 21 .0000E+00  
 22 .0000E+00 23 .0000E+00 24 .0000E+00

DAY OF WEEK = THURSDAY

1 .0000E+00 2 .0000E+00 3 .0000E+00 4 .0000E+00 5 .0000E+00  
 6 .0000E+00 7 .0000E+00 8 .1000E+01  
 9 .1000E+01 10 .1000E+01 11 .1000E+01 12 .1000E+01 13 .1000E+01  
 14 .1000E+01 15 .1000E+01 16 .0000E+00  
 17 .0000E+00 18 .0000E+00 19 .0000E+00 20 .0000E+00 21 .0000E+00  
 22 .0000E+00 23 .0000E+00 24 .0000E+00

DAY OF WEEK = FRIDAY

1 .0000E+00 2 .0000E+00 3 .0000E+00 4 .0000E+00 5 .0000E+00  
 6 .0000E+00 7 .0000E+00 8 .1000E+01  
 9 .1000E+01 10 .1000E+01 11 .1000E+01 12 .1000E+01 13 .1000E+01  
 14 .1000E+01 15 .1000E+01 16 .0000E+00  
 17 .0000E+00 18 .0000E+00 19 .0000E+00 20 .0000E+00 21 .0000E+00  
 22 .0000E+00 23 .0000E+00 24 .0000E+00

DAY OF WEEK = SATURDAY

1 .0000E+00 2 .0000E+00 3 .0000E+00 4 .0000E+00 5 .0000E+00  
 6 .0000E+00 7 .0000E+00 8 .0000E+00  
 9 .0000E+00 10 .0000E+00 11 .0000E+00 12 .0000E+00 13 .0000E+00  
 14 .0000E+00 15 .0000E+00 16 .0000E+00  
 17 .0000E+00 18 .0000E+00 19 .0000E+00 20 .0000E+00 21 .0000E+00  
 22 .0000E+00 23 .0000E+00 24 .0000E+00

DAY OF WEEK = SUNDAY

1 .0000E+00 2 .0000E+00 3 .0000E+00 4 .0000E+00 5 .0000E+00  
 6 .0000E+00 7 .0000E+00 8 .0000E+00  
 9 .0000E+00 10 .0000E+00 11 .0000E+00 12 .0000E+00 13 .0000E+00  
 14 .0000E+00 15 .0000E+00 16 .0000E+00  
 17 .0000E+00 18 .0000E+00 19 .0000E+00 20 .0000E+00 21 .0000E+00  
 22 .0000E+00 23 .0000E+00 24 .0000E+00

\*\*\* AERMOD - VERSION 21112 \*\*\* C:\Lakes\AERMOD  
 View\CADO\_Menifee\CADO\_Menifee\_Construction\CADO\_Men \*\*\* 10/03/22  
 \*\*\* AERMET - VERSION 16216 \*\*\*  
 \*\*\* 12:56:01

PAGE 132

\*\*\* MODELOPTs: RegDEFAULT CONC ELEV RURAL ADJ\_U\*

\* SOURCE EMISSION RATE SCALARS WHICH VARY DIURNALLY AND BY DAY OF WEEK (HRDOW7) \*

SOURCE ID = L0001217 ; SOURCE TYPE = VOLUME :  
 HOUR SCALAR HOUR SCALAR HOUR SCALAR HOUR SCALAR  
 HOUR SCALAR HOUR SCALAR HOUR SCALAR



\*\*\* MODELOPTs:    RegDFault    CONC    ELEV    RURAL    ADJ\_U\*

\* SOURCE EMISSION RATE SCALARS WHICH VARY DIURNALLY AND BY DAY OF WEEK (HRDOW7) \*

SOURCE ID = L0001218    ; SOURCE TYPE = VOLUME    :									
HOUR	SCALAR	HOUR	SCALAR	HOUR	SCALAR	HOUR	SCALAR	HOUR	SCALAR
HOUR	SCALAR	HOUR	SCALAR	HOUR	SCALAR				
-----									
DAY OF WEEK = MONDAY									
1	.0000E+00	2	.0000E+00	3	.0000E+00	4	.0000E+00	5	.0000E+00
6	.0000E+00	7	.0000E+00	8	.1000E+01	9	.1000E+01	10	.1000E+01
11	.1000E+01	12	.1000E+01	13	.1000E+01	14	.1000E+01	15	.1000E+01
16	.0000E+00	17	.0000E+00	18	.0000E+00	19	.0000E+00	20	.0000E+00
21	.0000E+00	22	.0000E+00	23	.0000E+00	24	.0000E+00		
DAY OF WEEK = TUESDAY									
1	.0000E+00	2	.0000E+00	3	.0000E+00	4	.0000E+00	5	.0000E+00
6	.0000E+00	7	.0000E+00	8	.1000E+01	9	.1000E+01	10	.1000E+01
11	.1000E+01	12	.1000E+01	13	.1000E+01	14	.1000E+01	15	.1000E+01
16	.0000E+00	17	.0000E+00	18	.0000E+00	19	.0000E+00	20	.0000E+00
21	.0000E+00	22	.0000E+00	23	.0000E+00	24	.0000E+00		
DAY OF WEEK = WEDNESDY									
1	.0000E+00	2	.0000E+00	3	.0000E+00	4	.0000E+00	5	.0000E+00
6	.0000E+00	7	.0000E+00	8	.1000E+01	9	.1000E+01	10	.1000E+01
11	.1000E+01	12	.1000E+01	13	.1000E+01	14	.1000E+01	15	.1000E+01
16	.0000E+00	17	.0000E+00	18	.0000E+00	19	.0000E+00	20	.0000E+00
21	.0000E+00	22	.0000E+00	23	.0000E+00	24	.0000E+00		
DAY OF WEEK = THURSDAY									
1	.0000E+00	2	.0000E+00	3	.0000E+00	4	.0000E+00	5	.0000E+00
6	.0000E+00	7	.0000E+00	8	.1000E+01	9	.1000E+01	10	.1000E+01
11	.1000E+01	12	.1000E+01	13	.1000E+01	14	.1000E+01	15	.1000E+01
16	.0000E+00	17	.0000E+00	18	.0000E+00	19	.0000E+00	20	.0000E+00
21	.0000E+00	22	.0000E+00	23	.0000E+00	24	.0000E+00		
DAY OF WEEK = FRIDAY									
1	.0000E+00	2	.0000E+00	3	.0000E+00	4	.0000E+00	5	.0000E+00
6	.0000E+00	7	.0000E+00	8	.1000E+01	9	.1000E+01	10	.1000E+01
11	.1000E+01	12	.1000E+01	13	.1000E+01	14	.1000E+01	15	.1000E+01
16	.0000E+00								



17 .0000E+00 18 .0000E+00 19 .0000E+00 20 .0000E+00 21 .0000E+00  
22 .0000E+00 23 .0000E+00 24 .0000E+00

DAY OF WEEK = SATURDAY

1 .0000E+00 2 .0000E+00 3 .0000E+00 4 .0000E+00 5 .0000E+00  
6 .0000E+00 7 .0000E+00 8 .0000E+00  
9 .0000E+00 10 .0000E+00 11 .0000E+00 12 .0000E+00 13 .0000E+00  
14 .0000E+00 15 .0000E+00 16 .0000E+00  
17 .0000E+00 18 .0000E+00 19 .0000E+00 20 .0000E+00 21 .0000E+00  
22 .0000E+00 23 .0000E+00 24 .0000E+00

DAY OF WEEK = SUNDAY

1 .0000E+00 2 .0000E+00 3 .0000E+00 4 .0000E+00 5 .0000E+00  
6 .0000E+00 7 .0000E+00 8 .0000E+00  
9 .0000E+00 10 .0000E+00 11 .0000E+00 12 .0000E+00 13 .0000E+00  
14 .0000E+00 15 .0000E+00 16 .0000E+00  
17 .0000E+00 18 .0000E+00 19 .0000E+00 20 .0000E+00 21 .0000E+00  
22 .0000E+00 23 .0000E+00 24 .0000E+00

▲ \*\*\* AERMOD - VERSION 21112 \*\*\* \*\*\* C:\Lakes\AERMOD  
View\CADO\_Menifee\CADO\_Menifee\_Construction\CADO\_Men \*\*\* 10/03/22  
\*\*\* AERMET - VERSION 16216 \*\*\* \*\*\*  
\*\*\* 12:56:01

PAGE 134

\*\*\* MODELOPTs: RegDFault CONC ELEV RURAL ADJ\_U\*

\* SOURCE EMISSION RATE SCALARS WHICH VARY DIURNALLY AND BY DAY OF WEEK (HRDOW7) \*

SOURCE ID = L0001219 ; SOURCE TYPE = VOLUME :  
HOUR SCALAR HOUR SCALAR HOUR SCALAR HOUR SCALAR HOUR SCALAR  
HOUR SCALAR HOUR SCALAR HOUR SCALAR

DAY OF WEEK = MONDAY

1 .0000E+00 2 .0000E+00 3 .0000E+00 4 .0000E+00 5 .0000E+00  
6 .0000E+00 7 .0000E+00 8 .1000E+01  
9 .1000E+01 10 .1000E+01 11 .1000E+01 12 .1000E+01 13 .1000E+01  
14 .1000E+01 15 .1000E+01 16 .0000E+00  
17 .0000E+00 18 .0000E+00 19 .0000E+00 20 .0000E+00 21 .0000E+00  
22 .0000E+00 23 .0000E+00 24 .0000E+00

DAY OF WEEK = TUESDAY

1 .0000E+00 2 .0000E+00 3 .0000E+00 4 .0000E+00 5 .0000E+00  
6 .0000E+00 7 .0000E+00 8 .1000E+01  
9 .1000E+01 10 .1000E+01 11 .1000E+01 12 .1000E+01 13 .1000E+01  
14 .1000E+01 15 .1000E+01 16 .0000E+00  
17 .0000E+00 18 .0000E+00 19 .0000E+00 20 .0000E+00 21 .0000E+00  
22 .0000E+00 23 .0000E+00 24 .0000E+00

DAY OF WEEK = WEDNESDY

1 .0000E+00 2 .0000E+00 3 .0000E+00 4 .0000E+00 5 .0000E+00  
6 .0000E+00 7 .0000E+00 8 .1000E+01

9 .1000E+01 10 .1000E+01 11 .1000E+01 12 .1000E+01 13 .1000E+01  
14 .1000E+01 15 .1000E+01 16 .0000E+00  
17 .0000E+00 18 .0000E+00 19 .0000E+00 20 .0000E+00 21 .0000E+00  
22 .0000E+00 23 .0000E+00 24 .0000E+00

DAY OF WEEK = THURSDAY

1 .0000E+00 2 .0000E+00 3 .0000E+00 4 .0000E+00 5 .0000E+00  
6 .0000E+00 7 .0000E+00 8 .1000E+01  
9 .1000E+01 10 .1000E+01 11 .1000E+01 12 .1000E+01 13 .1000E+01  
14 .1000E+01 15 .1000E+01 16 .0000E+00  
17 .0000E+00 18 .0000E+00 19 .0000E+00 20 .0000E+00 21 .0000E+00  
22 .0000E+00 23 .0000E+00 24 .0000E+00

DAY OF WEEK = FRIDAY

1 .0000E+00 2 .0000E+00 3 .0000E+00 4 .0000E+00 5 .0000E+00  
6 .0000E+00 7 .0000E+00 8 .1000E+01  
9 .1000E+01 10 .1000E+01 11 .1000E+01 12 .1000E+01 13 .1000E+01  
14 .1000E+01 15 .1000E+01 16 .0000E+00  
17 .0000E+00 18 .0000E+00 19 .0000E+00 20 .0000E+00 21 .0000E+00  
22 .0000E+00 23 .0000E+00 24 .0000E+00

DAY OF WEEK = SATURDAY

1 .0000E+00 2 .0000E+00 3 .0000E+00 4 .0000E+00 5 .0000E+00  
6 .0000E+00 7 .0000E+00 8 .0000E+00  
9 .0000E+00 10 .0000E+00 11 .0000E+00 12 .0000E+00 13 .0000E+00  
14 .0000E+00 15 .0000E+00 16 .0000E+00  
17 .0000E+00 18 .0000E+00 19 .0000E+00 20 .0000E+00 21 .0000E+00  
22 .0000E+00 23 .0000E+00 24 .0000E+00

DAY OF WEEK = SUNDAY

1 .0000E+00 2 .0000E+00 3 .0000E+00 4 .0000E+00 5 .0000E+00  
6 .0000E+00 7 .0000E+00 8 .0000E+00  
9 .0000E+00 10 .0000E+00 11 .0000E+00 12 .0000E+00 13 .0000E+00  
14 .0000E+00 15 .0000E+00 16 .0000E+00  
17 .0000E+00 18 .0000E+00 19 .0000E+00 20 .0000E+00 21 .0000E+00  
22 .0000E+00 23 .0000E+00 24 .0000E+00

▲ \*\*\* AERMOD - VERSION 21112 \*\*\* C:\Lakes\AERMOD  
View\CADO\_Menifee\CADO\_Menifee\_Construction\CADO\_Men \*\*\* 10/03/22  
\*\*\* AERMET - VERSION 16216 \*\*\*  
\*\*\* 12:56:01

PAGE 135

\*\*\* MODELOPTs: RegDFault CONC ELEV RURAL ADJ\_U\*

\* SOURCE EMISSION RATE SCALARS WHICH VARY DIURNALLY AND BY DAY OF WEEK (HRDOW7) \*

SOURCE ID = L0001220 ; SOURCE TYPE = VOLUME :  
HOUR SCALAR HOUR SCALAR HOUR SCALAR HOUR SCALAR HOUR SCALAR  
HOUR SCALAR HOUR SCALAR HOUR SCALAR

-----  
-----

DAY OF WEEK = MONDAY

1	.0000E+00	2	.0000E+00	3	.0000E+00	4	.0000E+00	5	.0000E+00	
6	.0000E+00	7	.0000E+00	8	.1000E+01					
	9	.1000E+01	10	.1000E+01	11	.1000E+01	12	.1000E+01	13	.1000E+01
14	.1000E+01	15	.1000E+01	16	.0000E+00					
	17	.0000E+00	18	.0000E+00	19	.0000E+00	20	.0000E+00	21	.0000E+00
22	.0000E+00	23	.0000E+00	24	.0000E+00					

DAY OF WEEK = TUESDAY

1	.0000E+00	2	.0000E+00	3	.0000E+00	4	.0000E+00	5	.0000E+00	
6	.0000E+00	7	.0000E+00	8	.1000E+01					
	9	.1000E+01	10	.1000E+01	11	.1000E+01	12	.1000E+01	13	.1000E+01
14	.1000E+01	15	.1000E+01	16	.0000E+00					
	17	.0000E+00	18	.0000E+00	19	.0000E+00	20	.0000E+00	21	.0000E+00
22	.0000E+00	23	.0000E+00	24	.0000E+00					

DAY OF WEEK = WEDNESDY

1	.0000E+00	2	.0000E+00	3	.0000E+00	4	.0000E+00	5	.0000E+00	
6	.0000E+00	7	.0000E+00	8	.1000E+01					
	9	.1000E+01	10	.1000E+01	11	.1000E+01	12	.1000E+01	13	.1000E+01
14	.1000E+01	15	.1000E+01	16	.0000E+00					
	17	.0000E+00	18	.0000E+00	19	.0000E+00	20	.0000E+00	21	.0000E+00
22	.0000E+00	23	.0000E+00	24	.0000E+00					

DAY OF WEEK = THURSDAY

1	.0000E+00	2	.0000E+00	3	.0000E+00	4	.0000E+00	5	.0000E+00	
6	.0000E+00	7	.0000E+00	8	.1000E+01					
	9	.1000E+01	10	.1000E+01	11	.1000E+01	12	.1000E+01	13	.1000E+01
14	.1000E+01	15	.1000E+01	16	.0000E+00					
	17	.0000E+00	18	.0000E+00	19	.0000E+00	20	.0000E+00	21	.0000E+00
22	.0000E+00	23	.0000E+00	24	.0000E+00					

DAY OF WEEK = FRIDAY

1	.0000E+00	2	.0000E+00	3	.0000E+00	4	.0000E+00	5	.0000E+00	
6	.0000E+00	7	.0000E+00	8	.1000E+01					
	9	.1000E+01	10	.1000E+01	11	.1000E+01	12	.1000E+01	13	.1000E+01
14	.1000E+01	15	.1000E+01	16	.0000E+00					
	17	.0000E+00	18	.0000E+00	19	.0000E+00	20	.0000E+00	21	.0000E+00
22	.0000E+00	23	.0000E+00	24	.0000E+00					

DAY OF WEEK = SATURDAY

1	.0000E+00	2	.0000E+00	3	.0000E+00	4	.0000E+00	5	.0000E+00	
6	.0000E+00	7	.0000E+00	8	.0000E+00					
	9	.0000E+00	10	.0000E+00	11	.0000E+00	12	.0000E+00	13	.0000E+00
14	.0000E+00	15	.0000E+00	16	.0000E+00					
	17	.0000E+00	18	.0000E+00	19	.0000E+00	20	.0000E+00	21	.0000E+00
22	.0000E+00	23	.0000E+00	24	.0000E+00					

DAY OF WEEK = SUNDAY

1	.0000E+00	2	.0000E+00	3	.0000E+00	4	.0000E+00	5	.0000E+00	
6	.0000E+00	7	.0000E+00	8	.0000E+00					
	9	.0000E+00	10	.0000E+00	11	.0000E+00	12	.0000E+00	13	.0000E+00
14	.0000E+00	15	.0000E+00	16	.0000E+00					
	17	.0000E+00	18	.0000E+00	19	.0000E+00	20	.0000E+00	21	.0000E+00
22	.0000E+00	23	.0000E+00	24	.0000E+00					

▲ \*\*\* AERMOD - VERSION 21112 \*\*\* C:\Lakes\AERMOD

\*\*\* AERMET - VERSION 16216 \*\*\*  
\*\*\* 12:56:01

PAGE 136

\*\*\* MODELOPTs: RegDEFAULT CONC ELEV RURAL ADJ\_U\*

\* SOURCE EMISSION RATE SCALARS WHICH VARY DIURNALLY AND BY DAY OF WEEK (HRDOW7) \*

SOURCE ID = L0001221 ; SOURCE TYPE = VOLUME :

HOUR	SCALAR	HOUR	SCALAR	HOUR	SCALAR	HOUR	SCALAR	HOUR	SCALAR
------	--------	------	--------	------	--------	------	--------	------	--------

DAY OF WEEK = MONDAY

1	.0000E+00	2	.0000E+00	3	.0000E+00	4	.0000E+00	5	.0000E+00
6	.0000E+00	7	.0000E+00	8	.1000E+01	9	.1000E+01	10	.1000E+01
11	.1000E+01	12	.1000E+01	13	.1000E+01	14	.1000E+01	15	.1000E+01
16	.0000E+00	17	.0000E+00	18	.0000E+00	19	.0000E+00	20	.0000E+00
21	.0000E+00	22	.0000E+00	23	.0000E+00	24	.0000E+00		

DAY OF WEEK = TUESDAY

1	.0000E+00	2	.0000E+00	3	.0000E+00	4	.0000E+00	5	.0000E+00
6	.0000E+00	7	.0000E+00	8	.1000E+01	9	.1000E+01	10	.1000E+01
11	.1000E+01	12	.1000E+01	13	.1000E+01	14	.1000E+01	15	.1000E+01
16	.0000E+00	17	.0000E+00	18	.0000E+00	19	.0000E+00	20	.0000E+00
21	.0000E+00	22	.0000E+00	23	.0000E+00	24	.0000E+00		

DAY OF WEEK = WEDNESDY

1	.0000E+00	2	.0000E+00	3	.0000E+00	4	.0000E+00	5	.0000E+00
6	.0000E+00	7	.0000E+00	8	.1000E+01	9	.1000E+01	10	.1000E+01
11	.1000E+01	12	.1000E+01	13	.1000E+01	14	.1000E+01	15	.1000E+01
16	.0000E+00	17	.0000E+00	18	.0000E+00	19	.0000E+00	20	.0000E+00
21	.0000E+00	22	.0000E+00	23	.0000E+00	24	.0000E+00		

DAY OF WEEK = THURSDAY

1	.0000E+00	2	.0000E+00	3	.0000E+00	4	.0000E+00	5	.0000E+00
6	.0000E+00	7	.0000E+00	8	.1000E+01	9	.1000E+01	10	.1000E+01
11	.1000E+01	12	.1000E+01	13	.1000E+01	14	.1000E+01	15	.1000E+01
16	.0000E+00	17	.0000E+00	18	.0000E+00	19	.0000E+00	20	.0000E+00
21	.0000E+00	22	.0000E+00	23	.0000E+00	24	.0000E+00		

DAY OF WEEK = FRIDAY

1	.0000E+00	2	.0000E+00	3	.0000E+00	4	.0000E+00	5	.0000E+00
6	.0000E+00	7	.0000E+00	8	.1000E+01	9	.1000E+01	10	.1000E+01
11	.1000E+01	12	.1000E+01	13	.1000E+01	14	.1000E+01	15	.1000E+01
16	.0000E+00	17	.0000E+00	18	.0000E+00	19	.0000E+00	20	.0000E+00
21	.0000E+00								

22 .0000E+00 23 .0000E+00 24 .0000E+00  
 DAY OF WEEK = SATURDAY  
 1 .0000E+00 2 .0000E+00 3 .0000E+00 4 .0000E+00 5 .0000E+00  
 6 .0000E+00 7 .0000E+00 8 .0000E+00  
 9 .0000E+00 10 .0000E+00 11 .0000E+00 12 .0000E+00 13 .0000E+00  
 14 .0000E+00 15 .0000E+00 16 .0000E+00  
 17 .0000E+00 18 .0000E+00 19 .0000E+00 20 .0000E+00 21 .0000E+00  
 22 .0000E+00 23 .0000E+00 24 .0000E+00

DAY OF WEEK = SUNDAY  
 1 .0000E+00 2 .0000E+00 3 .0000E+00 4 .0000E+00 5 .0000E+00  
 6 .0000E+00 7 .0000E+00 8 .0000E+00  
 9 .0000E+00 10 .0000E+00 11 .0000E+00 12 .0000E+00 13 .0000E+00  
 14 .0000E+00 15 .0000E+00 16 .0000E+00  
 17 .0000E+00 18 .0000E+00 19 .0000E+00 20 .0000E+00 21 .0000E+00  
 22 .0000E+00 23 .0000E+00 24 .0000E+00

\*\*\* AERMOD - VERSION 21112 \*\*\* C:\Lakes\AERMOD  
 View\CADO\_Menifee\CADO\_Menifee\_Construction\CADO\_Men \*\*\* 10/03/22  
 \*\*\* AERMET - VERSION 16216 \*\*\*  
 \*\*\* 12:56:01

PAGE 137

\*\*\* MODELOPTs: RegDFault CONC ELEV RURAL ADJ\_U\*

\* SOURCE EMISSION RATE SCALARS WHICH VARY DIURNALLY AND BY DAY OF WEEK (HRDOW7) \*

SOURCE ID = L0001222 ; SOURCE TYPE = VOLUME :  
 HOUR SCALAR HOUR SCALAR HOUR SCALAR HOUR SCALAR  
 HOUR SCALAR HOUR SCALAR HOUR SCALAR

DAY OF WEEK = MONDAY  
 1 .0000E+00 2 .0000E+00 3 .0000E+00 4 .0000E+00 5 .0000E+00  
 6 .0000E+00 7 .0000E+00 8 .1000E+01  
 9 .1000E+01 10 .1000E+01 11 .1000E+01 12 .1000E+01 13 .1000E+01  
 14 .1000E+01 15 .1000E+01 16 .0000E+00  
 17 .0000E+00 18 .0000E+00 19 .0000E+00 20 .0000E+00 21 .0000E+00  
 22 .0000E+00 23 .0000E+00 24 .0000E+00

DAY OF WEEK = TUESDAY  
 1 .0000E+00 2 .0000E+00 3 .0000E+00 4 .0000E+00 5 .0000E+00  
 6 .0000E+00 7 .0000E+00 8 .1000E+01  
 9 .1000E+01 10 .1000E+01 11 .1000E+01 12 .1000E+01 13 .1000E+01  
 14 .1000E+01 15 .1000E+01 16 .0000E+00  
 17 .0000E+00 18 .0000E+00 19 .0000E+00 20 .0000E+00 21 .0000E+00  
 22 .0000E+00 23 .0000E+00 24 .0000E+00

DAY OF WEEK = WEDNESDY  
 1 .0000E+00 2 .0000E+00 3 .0000E+00 4 .0000E+00 5 .0000E+00  
 6 .0000E+00 7 .0000E+00 8 .1000E+01  
 9 .1000E+01 10 .1000E+01 11 .1000E+01 12 .1000E+01 13 .1000E+01

14 .1000E+01 15 .1000E+01 16 .0000E+00  
17 .0000E+00 18 .0000E+00 19 .0000E+00 20 .0000E+00 21 .0000E+00  
22 .0000E+00 23 .0000E+00 24 .0000E+00

DAY OF WEEK = THURSDAY

1 .0000E+00 2 .0000E+00 3 .0000E+00 4 .0000E+00 5 .0000E+00  
6 .0000E+00 7 .0000E+00 8 .1000E+01  
9 .1000E+01 10 .1000E+01 11 .1000E+01 12 .1000E+01 13 .1000E+01  
14 .1000E+01 15 .1000E+01 16 .0000E+00  
17 .0000E+00 18 .0000E+00 19 .0000E+00 20 .0000E+00 21 .0000E+00  
22 .0000E+00 23 .0000E+00 24 .0000E+00

DAY OF WEEK = FRIDAY

1 .0000E+00 2 .0000E+00 3 .0000E+00 4 .0000E+00 5 .0000E+00  
6 .0000E+00 7 .0000E+00 8 .1000E+01  
9 .1000E+01 10 .1000E+01 11 .1000E+01 12 .1000E+01 13 .1000E+01  
14 .1000E+01 15 .1000E+01 16 .0000E+00  
17 .0000E+00 18 .0000E+00 19 .0000E+00 20 .0000E+00 21 .0000E+00  
22 .0000E+00 23 .0000E+00 24 .0000E+00

DAY OF WEEK = SATURDAY

1 .0000E+00 2 .0000E+00 3 .0000E+00 4 .0000E+00 5 .0000E+00  
6 .0000E+00 7 .0000E+00 8 .0000E+00  
9 .0000E+00 10 .0000E+00 11 .0000E+00 12 .0000E+00 13 .0000E+00  
14 .0000E+00 15 .0000E+00 16 .0000E+00  
17 .0000E+00 18 .0000E+00 19 .0000E+00 20 .0000E+00 21 .0000E+00  
22 .0000E+00 23 .0000E+00 24 .0000E+00

DAY OF WEEK = SUNDAY

1 .0000E+00 2 .0000E+00 3 .0000E+00 4 .0000E+00 5 .0000E+00  
6 .0000E+00 7 .0000E+00 8 .0000E+00  
9 .0000E+00 10 .0000E+00 11 .0000E+00 12 .0000E+00 13 .0000E+00  
14 .0000E+00 15 .0000E+00 16 .0000E+00  
17 .0000E+00 18 .0000E+00 19 .0000E+00 20 .0000E+00 21 .0000E+00  
22 .0000E+00 23 .0000E+00 24 .0000E+00

\*\*\* AERMOD - VERSION 21112 \*\*\* C:\Lakes\AERMOD  
View\CADO\_Menifee\CADO\_Menifee\_Construction\CADO\_Men \*\*\* 10/03/22  
\*\*\* AERMET - VERSION 16216 \*\*\*  
\*\*\* 12:56:01

PAGE 138

\*\*\* MODELOPTs: RegDFault CONC ELEV RURAL ADJ\_U\*

\* SOURCE EMISSION RATE SCALARS WHICH VARY DIURNALLY AND BY DAY OF WEEK (HRDOW7) \*

SOURCE ID = L0001223 ; SOURCE TYPE = VOLUME :  
HOUR SCALAR HOUR SCALAR HOUR SCALAR HOUR SCALAR HOUR SCALAR  
HOUR SCALAR HOUR SCALAR HOUR SCALAR

DAY OF WEEK = MONDAY

1 .0000E+00 2 .0000E+00 3 .0000E+00 4 .0000E+00 5 .0000E+00

6 .0000E+00 7 .0000E+00 8 .1000E+01  
 9 .1000E+01 10 .1000E+01 11 .1000E+01 12 .1000E+01 13 .1000E+01  
 14 .1000E+01 15 .1000E+01 16 .0000E+00  
 17 .0000E+00 18 .0000E+00 19 .0000E+00 20 .0000E+00 21 .0000E+00  
 22 .0000E+00 23 .0000E+00 24 .0000E+00

DAY OF WEEK = TUESDAY

1 .0000E+00 2 .0000E+00 3 .0000E+00 4 .0000E+00 5 .0000E+00  
 6 .0000E+00 7 .0000E+00 8 .1000E+01  
 9 .1000E+01 10 .1000E+01 11 .1000E+01 12 .1000E+01 13 .1000E+01  
 14 .1000E+01 15 .1000E+01 16 .0000E+00  
 17 .0000E+00 18 .0000E+00 19 .0000E+00 20 .0000E+00 21 .0000E+00  
 22 .0000E+00 23 .0000E+00 24 .0000E+00

DAY OF WEEK = WEDNESDY

1 .0000E+00 2 .0000E+00 3 .0000E+00 4 .0000E+00 5 .0000E+00  
 6 .0000E+00 7 .0000E+00 8 .1000E+01  
 9 .1000E+01 10 .1000E+01 11 .1000E+01 12 .1000E+01 13 .1000E+01  
 14 .1000E+01 15 .1000E+01 16 .0000E+00  
 17 .0000E+00 18 .0000E+00 19 .0000E+00 20 .0000E+00 21 .0000E+00  
 22 .0000E+00 23 .0000E+00 24 .0000E+00

DAY OF WEEK = THURSDAY

1 .0000E+00 2 .0000E+00 3 .0000E+00 4 .0000E+00 5 .0000E+00  
 6 .0000E+00 7 .0000E+00 8 .1000E+01  
 9 .1000E+01 10 .1000E+01 11 .1000E+01 12 .1000E+01 13 .1000E+01  
 14 .1000E+01 15 .1000E+01 16 .0000E+00  
 17 .0000E+00 18 .0000E+00 19 .0000E+00 20 .0000E+00 21 .0000E+00  
 22 .0000E+00 23 .0000E+00 24 .0000E+00

DAY OF WEEK = FRIDAY

1 .0000E+00 2 .0000E+00 3 .0000E+00 4 .0000E+00 5 .0000E+00  
 6 .0000E+00 7 .0000E+00 8 .1000E+01  
 9 .1000E+01 10 .1000E+01 11 .1000E+01 12 .1000E+01 13 .1000E+01  
 14 .1000E+01 15 .1000E+01 16 .0000E+00  
 17 .0000E+00 18 .0000E+00 19 .0000E+00 20 .0000E+00 21 .0000E+00  
 22 .0000E+00 23 .0000E+00 24 .0000E+00

DAY OF WEEK = SATURDAY

1 .0000E+00 2 .0000E+00 3 .0000E+00 4 .0000E+00 5 .0000E+00  
 6 .0000E+00 7 .0000E+00 8 .0000E+00  
 9 .0000E+00 10 .0000E+00 11 .0000E+00 12 .0000E+00 13 .0000E+00  
 14 .0000E+00 15 .0000E+00 16 .0000E+00  
 17 .0000E+00 18 .0000E+00 19 .0000E+00 20 .0000E+00 21 .0000E+00  
 22 .0000E+00 23 .0000E+00 24 .0000E+00

DAY OF WEEK = SUNDAY

1 .0000E+00 2 .0000E+00 3 .0000E+00 4 .0000E+00 5 .0000E+00  
 6 .0000E+00 7 .0000E+00 8 .0000E+00  
 9 .0000E+00 10 .0000E+00 11 .0000E+00 12 .0000E+00 13 .0000E+00  
 14 .0000E+00 15 .0000E+00 16 .0000E+00  
 17 .0000E+00 18 .0000E+00 19 .0000E+00 20 .0000E+00 21 .0000E+00  
 22 .0000E+00 23 .0000E+00 24 .0000E+00

▲ \*\*\* AERMOD - VERSION 21112 \*\*\* C:\Lakes\AERMOD  
 View\CADO\_Menifee\CADO\_Menifee\_Construction\CADO\_Men \*\*\*

10/03/22

\*\*\* AERMET - VERSION 16216 \*\*\*  
\*\*\* 12:56:01

PAGE 139

\*\*\* MODELOPTs: RegDFAULT CONC ELEV RURAL ADJ\_U\*

\* SOURCE EMISSION RATE SCALARS WHICH VARY DIURNALLY AND BY DAY OF WEEK (HRDOW7) \*

SOURCE ID = L0001224 ; SOURCE TYPE = VOLUME :  
HOUR SCALAR HOUR SCALAR HOUR SCALAR HOUR SCALAR HOUR SCALAR  
HOUR SCALAR HOUR SCALAR HOUR SCALAR

DAY OF WEEK = MONDAY  
1 .0000E+00 2 .0000E+00 3 .0000E+00 4 .0000E+00 5 .0000E+00  
6 .0000E+00 7 .0000E+00 8 .1000E+01  
9 .1000E+01 10 .1000E+01 11 .1000E+01 12 .1000E+01 13 .1000E+01  
14 .1000E+01 15 .1000E+01 16 .0000E+00  
17 .0000E+00 18 .0000E+00 19 .0000E+00 20 .0000E+00 21 .0000E+00  
22 .0000E+00 23 .0000E+00 24 .0000E+00

DAY OF WEEK = TUESDAY  
1 .0000E+00 2 .0000E+00 3 .0000E+00 4 .0000E+00 5 .0000E+00  
6 .0000E+00 7 .0000E+00 8 .1000E+01  
9 .1000E+01 10 .1000E+01 11 .1000E+01 12 .1000E+01 13 .1000E+01  
14 .1000E+01 15 .1000E+01 16 .0000E+00  
17 .0000E+00 18 .0000E+00 19 .0000E+00 20 .0000E+00 21 .0000E+00  
22 .0000E+00 23 .0000E+00 24 .0000E+00

DAY OF WEEK = WEDNESDY  
1 .0000E+00 2 .0000E+00 3 .0000E+00 4 .0000E+00 5 .0000E+00  
6 .0000E+00 7 .0000E+00 8 .1000E+01  
9 .1000E+01 10 .1000E+01 11 .1000E+01 12 .1000E+01 13 .1000E+01  
14 .1000E+01 15 .1000E+01 16 .0000E+00  
17 .0000E+00 18 .0000E+00 19 .0000E+00 20 .0000E+00 21 .0000E+00  
22 .0000E+00 23 .0000E+00 24 .0000E+00

DAY OF WEEK = THURSDAY  
1 .0000E+00 2 .0000E+00 3 .0000E+00 4 .0000E+00 5 .0000E+00  
6 .0000E+00 7 .0000E+00 8 .1000E+01  
9 .1000E+01 10 .1000E+01 11 .1000E+01 12 .1000E+01 13 .1000E+01  
14 .1000E+01 15 .1000E+01 16 .0000E+00  
17 .0000E+00 18 .0000E+00 19 .0000E+00 20 .0000E+00 21 .0000E+00  
22 .0000E+00 23 .0000E+00 24 .0000E+00

DAY OF WEEK = FRIDAY  
1 .0000E+00 2 .0000E+00 3 .0000E+00 4 .0000E+00 5 .0000E+00  
6 .0000E+00 7 .0000E+00 8 .1000E+01  
9 .1000E+01 10 .1000E+01 11 .1000E+01 12 .1000E+01 13 .1000E+01  
14 .1000E+01 15 .1000E+01 16 .0000E+00  
17 .0000E+00 18 .0000E+00 19 .0000E+00 20 .0000E+00 21 .0000E+00  
22 .0000E+00 23 .0000E+00 24 .0000E+00



DAY OF WEEK = SATURDAY

1	.0000E+00	2	.0000E+00	3	.0000E+00	4	.0000E+00	5	.0000E+00	
6	.0000E+00	7	.0000E+00	8	.0000E+00					
	9	.0000E+00	10	.0000E+00	11	.0000E+00	12	.0000E+00	13	.0000E+00
14	.0000E+00	15	.0000E+00	16	.0000E+00					
	17	.0000E+00	18	.0000E+00	19	.0000E+00	20	.0000E+00	21	.0000E+00
22	.0000E+00	23	.0000E+00	24	.0000E+00					

DAY OF WEEK = SUNDAY

1	.0000E+00	2	.0000E+00	3	.0000E+00	4	.0000E+00	5	.0000E+00	
6	.0000E+00	7	.0000E+00	8	.0000E+00					
	9	.0000E+00	10	.0000E+00	11	.0000E+00	12	.0000E+00	13	.0000E+00
14	.0000E+00	15	.0000E+00	16	.0000E+00					
	17	.0000E+00	18	.0000E+00	19	.0000E+00	20	.0000E+00	21	.0000E+00
22	.0000E+00	23	.0000E+00	24	.0000E+00					

\*\*\* AERMOD - VERSION 21112 \*\*\* C:\Lakes\AERMOD

View\CADO\_Menifee\CADO\_Menifee\_Construction\CADO\_Men \*\*\* 10/03/22

\*\*\* AERMET - VERSION 16216 \*\*\*

\*\*\* 12:56:01

PAGE 140

\*\*\* MODELOPTs: RegDEFAULT CONC ELEV RURAL ADJ\_U\*

\* SOURCE EMISSION RATE SCALARS WHICH VARY DIURNALLY AND BY DAY OF WEEK (HRDOW7) \*

SOURCE ID = L0001225 ; SOURCE TYPE = VOLUME :

HOUR	SCALAR	HOUR	SCALAR	HOUR	SCALAR	HOUR	SCALAR	HOUR	SCALAR
HOUR	SCALAR	HOUR	SCALAR	HOUR	SCALAR				

-----

DAY OF WEEK = MONDAY

1	.0000E+00	2	.0000E+00	3	.0000E+00	4	.0000E+00	5	.0000E+00	
6	.0000E+00	7	.0000E+00	8	.1000E+01					
	9	.1000E+01	10	.1000E+01	11	.1000E+01	12	.1000E+01	13	.1000E+01
14	.1000E+01	15	.1000E+01	16	.0000E+00					
	17	.0000E+00	18	.0000E+00	19	.0000E+00	20	.0000E+00	21	.0000E+00
22	.0000E+00	23	.0000E+00	24	.0000E+00					

DAY OF WEEK = TUESDAY

1	.0000E+00	2	.0000E+00	3	.0000E+00	4	.0000E+00	5	.0000E+00	
6	.0000E+00	7	.0000E+00	8	.1000E+01					
	9	.1000E+01	10	.1000E+01	11	.1000E+01	12	.1000E+01	13	.1000E+01
14	.1000E+01	15	.1000E+01	16	.0000E+00					
	17	.0000E+00	18	.0000E+00	19	.0000E+00	20	.0000E+00	21	.0000E+00
22	.0000E+00	23	.0000E+00	24	.0000E+00					

DAY OF WEEK = WEDNESDY

1	.0000E+00	2	.0000E+00	3	.0000E+00	4	.0000E+00	5	.0000E+00	
6	.0000E+00	7	.0000E+00	8	.1000E+01					
	9	.1000E+01	10	.1000E+01	11	.1000E+01	12	.1000E+01	13	.1000E+01
14	.1000E+01	15	.1000E+01	16	.0000E+00					

17 .0000E+00 18 .0000E+00 19 .0000E+00 20 .0000E+00 21 .0000E+00  
22 .0000E+00 23 .0000E+00 24 .0000E+00

DAY OF WEEK = THURSDAY

1 .0000E+00 2 .0000E+00 3 .0000E+00 4 .0000E+00 5 .0000E+00  
6 .0000E+00 7 .0000E+00 8 .1000E+01  
9 .1000E+01 10 .1000E+01 11 .1000E+01 12 .1000E+01 13 .1000E+01  
14 .1000E+01 15 .1000E+01 16 .0000E+00  
17 .0000E+00 18 .0000E+00 19 .0000E+00 20 .0000E+00 21 .0000E+00  
22 .0000E+00 23 .0000E+00 24 .0000E+00

DAY OF WEEK = FRIDAY

1 .0000E+00 2 .0000E+00 3 .0000E+00 4 .0000E+00 5 .0000E+00  
6 .0000E+00 7 .0000E+00 8 .1000E+01  
9 .1000E+01 10 .1000E+01 11 .1000E+01 12 .1000E+01 13 .1000E+01  
14 .1000E+01 15 .1000E+01 16 .0000E+00  
17 .0000E+00 18 .0000E+00 19 .0000E+00 20 .0000E+00 21 .0000E+00  
22 .0000E+00 23 .0000E+00 24 .0000E+00

DAY OF WEEK = SATURDAY

1 .0000E+00 2 .0000E+00 3 .0000E+00 4 .0000E+00 5 .0000E+00  
6 .0000E+00 7 .0000E+00 8 .0000E+00  
9 .0000E+00 10 .0000E+00 11 .0000E+00 12 .0000E+00 13 .0000E+00  
14 .0000E+00 15 .0000E+00 16 .0000E+00  
17 .0000E+00 18 .0000E+00 19 .0000E+00 20 .0000E+00 21 .0000E+00  
22 .0000E+00 23 .0000E+00 24 .0000E+00

DAY OF WEEK = SUNDAY

1 .0000E+00 2 .0000E+00 3 .0000E+00 4 .0000E+00 5 .0000E+00  
6 .0000E+00 7 .0000E+00 8 .0000E+00  
9 .0000E+00 10 .0000E+00 11 .0000E+00 12 .0000E+00 13 .0000E+00  
14 .0000E+00 15 .0000E+00 16 .0000E+00  
17 .0000E+00 18 .0000E+00 19 .0000E+00 20 .0000E+00 21 .0000E+00  
22 .0000E+00 23 .0000E+00 24 .0000E+00

▲ \*\*\* AERMOD - VERSION 21112 \*\*\* C:\Lakes\AERMOD  
View\CADO\_Menifee\CADO\_Menifee\_Construction\CADO\_Men \*\*\* 10/03/22  
\*\*\* AERMET - VERSION 16216 \*\*\*  
\*\*\* 12:56:01

PAGE 141

\*\*\* MODELOPTs: RegDFault CONC ELEV Rural ADJ\_U\*

\* SOURCE EMISSION RATE SCALARS WHICH VARY DIURNALLY AND BY DAY OF WEEK (HRDOW7) \*

SOURCE ID = L0001226 ; SOURCE TYPE = VOLUME :  
HOUR SCALAR HOUR SCALAR HOUR SCALAR HOUR SCALAR HOUR SCALAR  
HOUR SCALAR HOUR SCALAR HOUR SCALAR

DAY OF WEEK = MONDAY

1 .0000E+00 2 .0000E+00 3 .0000E+00 4 .0000E+00 5 .0000E+00  
6 .0000E+00 7 .0000E+00 8 .1000E+01

9 .1000E+01 10 .1000E+01 11 .1000E+01 12 .1000E+01 13 .1000E+01  
14 .1000E+01 15 .1000E+01 16 .0000E+00  
17 .0000E+00 18 .0000E+00 19 .0000E+00 20 .0000E+00 21 .0000E+00  
22 .0000E+00 23 .0000E+00 24 .0000E+00

DAY OF WEEK = TUESDAY

1 .0000E+00 2 .0000E+00 3 .0000E+00 4 .0000E+00 5 .0000E+00  
6 .0000E+00 7 .0000E+00 8 .1000E+01  
9 .1000E+01 10 .1000E+01 11 .1000E+01 12 .1000E+01 13 .1000E+01  
14 .1000E+01 15 .1000E+01 16 .0000E+00  
17 .0000E+00 18 .0000E+00 19 .0000E+00 20 .0000E+00 21 .0000E+00  
22 .0000E+00 23 .0000E+00 24 .0000E+00

DAY OF WEEK = WEDNESDY

1 .0000E+00 2 .0000E+00 3 .0000E+00 4 .0000E+00 5 .0000E+00  
6 .0000E+00 7 .0000E+00 8 .1000E+01  
9 .1000E+01 10 .1000E+01 11 .1000E+01 12 .1000E+01 13 .1000E+01  
14 .1000E+01 15 .1000E+01 16 .0000E+00  
17 .0000E+00 18 .0000E+00 19 .0000E+00 20 .0000E+00 21 .0000E+00  
22 .0000E+00 23 .0000E+00 24 .0000E+00

DAY OF WEEK = THURSDAY

1 .0000E+00 2 .0000E+00 3 .0000E+00 4 .0000E+00 5 .0000E+00  
6 .0000E+00 7 .0000E+00 8 .1000E+01  
9 .1000E+01 10 .1000E+01 11 .1000E+01 12 .1000E+01 13 .1000E+01  
14 .1000E+01 15 .1000E+01 16 .0000E+00  
17 .0000E+00 18 .0000E+00 19 .0000E+00 20 .0000E+00 21 .0000E+00  
22 .0000E+00 23 .0000E+00 24 .0000E+00

DAY OF WEEK = FRIDAY

1 .0000E+00 2 .0000E+00 3 .0000E+00 4 .0000E+00 5 .0000E+00  
6 .0000E+00 7 .0000E+00 8 .1000E+01  
9 .1000E+01 10 .1000E+01 11 .1000E+01 12 .1000E+01 13 .1000E+01  
14 .1000E+01 15 .1000E+01 16 .0000E+00  
17 .0000E+00 18 .0000E+00 19 .0000E+00 20 .0000E+00 21 .0000E+00  
22 .0000E+00 23 .0000E+00 24 .0000E+00

DAY OF WEEK = SATURDAY

1 .0000E+00 2 .0000E+00 3 .0000E+00 4 .0000E+00 5 .0000E+00  
6 .0000E+00 7 .0000E+00 8 .0000E+00  
9 .0000E+00 10 .0000E+00 11 .0000E+00 12 .0000E+00 13 .0000E+00  
14 .0000E+00 15 .0000E+00 16 .0000E+00  
17 .0000E+00 18 .0000E+00 19 .0000E+00 20 .0000E+00 21 .0000E+00  
22 .0000E+00 23 .0000E+00 24 .0000E+00

DAY OF WEEK = SUNDAY

1 .0000E+00 2 .0000E+00 3 .0000E+00 4 .0000E+00 5 .0000E+00  
6 .0000E+00 7 .0000E+00 8 .0000E+00  
9 .0000E+00 10 .0000E+00 11 .0000E+00 12 .0000E+00 13 .0000E+00  
14 .0000E+00 15 .0000E+00 16 .0000E+00  
17 .0000E+00 18 .0000E+00 19 .0000E+00 20 .0000E+00 21 .0000E+00  
22 .0000E+00 23 .0000E+00 24 .0000E+00

▲ \*\*\* AERMOD - VERSION 21112 \*\*\* \*\*\* C:\Lakes\AERMOD

View\CADO\_Menifee\CADO\_Menifee\_Construction\CADO\_Men \*\*\*

10/03/22

\*\*\* AERMET - VERSION 16216 \*\*\* \*\*\*

\*\*\* 12:56:01

PAGE 142

\*\*\* MODELOPTs: RegDEFAULT CONC ELEV RURAL ADJ\_U\*

\* SOURCE EMISSION RATE SCALARS WHICH VARY DIURNALLY AND BY DAY OF WEEK (HRDOW7) \*

SOURCE ID = L0001227 ; SOURCE TYPE = VOLUME :

HRDOW7	SCALAR	HRDOW7	SCALAR	HRDOW7	SCALAR	HRDOW7	SCALAR	HRDOW7	SCALAR
-----									
DAY OF WEEK = MONDAY									
1	.0000E+00	2	.0000E+00	3	.0000E+00	4	.0000E+00	5	.0000E+00
6	.0000E+00	7	.0000E+00	8	.1000E+01				
9	.1000E+01	10	.1000E+01	11	.1000E+01	12	.1000E+01	13	.1000E+01
14	.1000E+01	15	.1000E+01	16	.0000E+00				
17	.0000E+00	18	.0000E+00	19	.0000E+00	20	.0000E+00	21	.0000E+00
22	.0000E+00	23	.0000E+00	24	.0000E+00				
DAY OF WEEK = TUESDAY									
1	.0000E+00	2	.0000E+00	3	.0000E+00	4	.0000E+00	5	.0000E+00
6	.0000E+00	7	.0000E+00	8	.1000E+01				
9	.1000E+01	10	.1000E+01	11	.1000E+01	12	.1000E+01	13	.1000E+01
14	.1000E+01	15	.1000E+01	16	.0000E+00				
17	.0000E+00	18	.0000E+00	19	.0000E+00	20	.0000E+00	21	.0000E+00
22	.0000E+00	23	.0000E+00	24	.0000E+00				
DAY OF WEEK = WEDNESDY									
1	.0000E+00	2	.0000E+00	3	.0000E+00	4	.0000E+00	5	.0000E+00
6	.0000E+00	7	.0000E+00	8	.1000E+01				
9	.1000E+01	10	.1000E+01	11	.1000E+01	12	.1000E+01	13	.1000E+01
14	.1000E+01	15	.1000E+01	16	.0000E+00				
17	.0000E+00	18	.0000E+00	19	.0000E+00	20	.0000E+00	21	.0000E+00
22	.0000E+00	23	.0000E+00	24	.0000E+00				
DAY OF WEEK = THURSDAY									
1	.0000E+00	2	.0000E+00	3	.0000E+00	4	.0000E+00	5	.0000E+00
6	.0000E+00	7	.0000E+00	8	.1000E+01				
9	.1000E+01	10	.1000E+01	11	.1000E+01	12	.1000E+01	13	.1000E+01
14	.1000E+01	15	.1000E+01	16	.0000E+00				
17	.0000E+00	18	.0000E+00	19	.0000E+00	20	.0000E+00	21	.0000E+00
22	.0000E+00	23	.0000E+00	24	.0000E+00				
DAY OF WEEK = FRIDAY									
1	.0000E+00	2	.0000E+00	3	.0000E+00	4	.0000E+00	5	.0000E+00
6	.0000E+00	7	.0000E+00	8	.1000E+01				
9	.1000E+01	10	.1000E+01	11	.1000E+01	12	.1000E+01	13	.1000E+01
14	.1000E+01	15	.1000E+01	16	.0000E+00				
17	.0000E+00	18	.0000E+00	19	.0000E+00	20	.0000E+00	21	.0000E+00
22	.0000E+00	23	.0000E+00	24	.0000E+00				
DAY OF WEEK = SATURDAY									

```

1 .0000E+00  2 .0000E+00  3 .0000E+00  4 .0000E+00  5 .0000E+00
6 .0000E+00  7 .0000E+00  8 .0000E+00
9 .0000E+00 10 .0000E+00 11 .0000E+00 12 .0000E+00 13 .0000E+00
14 .0000E+00 15 .0000E+00 16 .0000E+00
17 .0000E+00 18 .0000E+00 19 .0000E+00 20 .0000E+00 21 .0000E+00
22 .0000E+00 23 .0000E+00 24 .0000E+00

```

DAY OF WEEK = SUNDAY

```

1 .0000E+00  2 .0000E+00  3 .0000E+00  4 .0000E+00  5 .0000E+00
6 .0000E+00  7 .0000E+00  8 .0000E+00
9 .0000E+00 10 .0000E+00 11 .0000E+00 12 .0000E+00 13 .0000E+00
14 .0000E+00 15 .0000E+00 16 .0000E+00
17 .0000E+00 18 .0000E+00 19 .0000E+00 20 .0000E+00 21 .0000E+00
22 .0000E+00 23 .0000E+00 24 .0000E+00

```

▲ \*\*\* AERMOD - VERSION 21112 \*\*\* \*\*\* C:\Lakes\AERMOD

View\CADO\_Menifee\CADO\_Menifee\_Construction\CADO\_Men \*\*\* 10/03/22

\*\*\* AERMET - VERSION 16216 \*\*\* \*\*\*

\*\*\* 12:56:01

PAGE 143

\*\*\* MODELOPTs: RegDFault CONC ELEV RURAL ADJ\_U\*

\* SOURCE EMISSION RATE SCALARS WHICH VARY DIURNALLY AND BY DAY OF WEEK (HRDOW7) \*

SOURCE ID = L0001228 ; SOURCE TYPE = VOLUME :

HRDOW7	SCALAR	HRDOW7	SCALAR	HRDOW7	SCALAR	HRDOW7	SCALAR	HRDOW7	SCALAR		
1	.0000E+00	2	.0000E+00	3	.0000E+00	4	.0000E+00	5	.0000E+00		
6	.0000E+00	7	.0000E+00	8	.1000E+01	9	.1000E+01	10	.1000E+01	11	.1000E+01
12	.1000E+01	13	.1000E+01	14	.0000E+00	15	.0000E+00	16	.0000E+00	17	.0000E+00
18	.0000E+00	19	.0000E+00	20	.0000E+00	21	.0000E+00	22	.0000E+00	23	.0000E+00
24	.0000E+00	25	.0000E+00	26	.0000E+00	27	.0000E+00	28	.0000E+00	29	.0000E+00
30	.0000E+00	31	.0000E+00	32	.0000E+00	33	.0000E+00	34	.0000E+00	35	.0000E+00

DAY OF WEEK = MONDAY

```

1 .0000E+00  2 .0000E+00  3 .0000E+00  4 .0000E+00  5 .0000E+00
6 .0000E+00  7 .0000E+00  8 .1000E+01
9 .1000E+01 10 .1000E+01 11 .1000E+01 12 .1000E+01 13 .1000E+01
14 .1000E+01 15 .1000E+01 16 .0000E+00
17 .0000E+00 18 .0000E+00 19 .0000E+00 20 .0000E+00 21 .0000E+00
22 .0000E+00 23 .0000E+00 24 .0000E+00

```

DAY OF WEEK = TUESDAY

```

1 .0000E+00  2 .0000E+00  3 .0000E+00  4 .0000E+00  5 .0000E+00
6 .0000E+00  7 .0000E+00  8 .1000E+01
9 .1000E+01 10 .1000E+01 11 .1000E+01 12 .1000E+01 13 .1000E+01
14 .1000E+01 15 .1000E+01 16 .0000E+00
17 .0000E+00 18 .0000E+00 19 .0000E+00 20 .0000E+00 21 .0000E+00
22 .0000E+00 23 .0000E+00 24 .0000E+00

```

DAY OF WEEK = WEDNESDY

```

1 .0000E+00  2 .0000E+00  3 .0000E+00  4 .0000E+00  5 .0000E+00
6 .0000E+00  7 .0000E+00  8 .1000E+01
9 .1000E+01 10 .1000E+01 11 .1000E+01 12 .1000E+01 13 .1000E+01
14 .1000E+01 15 .1000E+01 16 .0000E+00
17 .0000E+00 18 .0000E+00 19 .0000E+00 20 .0000E+00 21 .0000E+00

```

22 .0000E+00 23 .0000E+00 24 .0000E+00

DAY OF WEEK = THURSDAY

1 .0000E+00 2 .0000E+00 3 .0000E+00 4 .0000E+00 5 .0000E+00  
6 .0000E+00 7 .0000E+00 8 .1000E+01  
9 .1000E+01 10 .1000E+01 11 .1000E+01 12 .1000E+01 13 .1000E+01  
14 .1000E+01 15 .1000E+01 16 .0000E+00  
17 .0000E+00 18 .0000E+00 19 .0000E+00 20 .0000E+00 21 .0000E+00  
22 .0000E+00 23 .0000E+00 24 .0000E+00

DAY OF WEEK = FRIDAY

1 .0000E+00 2 .0000E+00 3 .0000E+00 4 .0000E+00 5 .0000E+00  
6 .0000E+00 7 .0000E+00 8 .1000E+01  
9 .1000E+01 10 .1000E+01 11 .1000E+01 12 .1000E+01 13 .1000E+01  
14 .1000E+01 15 .1000E+01 16 .0000E+00  
17 .0000E+00 18 .0000E+00 19 .0000E+00 20 .0000E+00 21 .0000E+00  
22 .0000E+00 23 .0000E+00 24 .0000E+00

DAY OF WEEK = SATURDAY

1 .0000E+00 2 .0000E+00 3 .0000E+00 4 .0000E+00 5 .0000E+00  
6 .0000E+00 7 .0000E+00 8 .0000E+00  
9 .0000E+00 10 .0000E+00 11 .0000E+00 12 .0000E+00 13 .0000E+00  
14 .0000E+00 15 .0000E+00 16 .0000E+00  
17 .0000E+00 18 .0000E+00 19 .0000E+00 20 .0000E+00 21 .0000E+00  
22 .0000E+00 23 .0000E+00 24 .0000E+00

DAY OF WEEK = SUNDAY

1 .0000E+00 2 .0000E+00 3 .0000E+00 4 .0000E+00 5 .0000E+00  
6 .0000E+00 7 .0000E+00 8 .0000E+00  
9 .0000E+00 10 .0000E+00 11 .0000E+00 12 .0000E+00 13 .0000E+00  
14 .0000E+00 15 .0000E+00 16 .0000E+00  
17 .0000E+00 18 .0000E+00 19 .0000E+00 20 .0000E+00 21 .0000E+00  
22 .0000E+00 23 .0000E+00 24 .0000E+00

\*\*\* AERMOD - VERSION 21112 \*\*\* C:\Lakes\AERMOD  
View\CADO\_Menifee\CADO\_Menifee\_Construction\CADO\_Men \*\*\* 10/03/22  
\*\*\* AERMET - VERSION 16216 \*\*\*  
\*\*\* 12:56:01

PAGE 144

\*\*\* MODELOPTs: RegDFault CONC ELEV RURAL ADJ\_U\*

\* SOURCE EMISSION RATE SCALARS WHICH VARY DIURNALLY AND BY DAY OF WEEK (HRDOW7) \*

SOURCE ID = L0001229 ; SOURCE TYPE = VOLUME :  
HOUR SCALAR HOUR SCALAR HOUR SCALAR HOUR SCALAR HOUR SCALAR  
HOUR SCALAR HOUR SCALAR HOUR SCALAR  
-----

DAY OF WEEK = MONDAY

1 .0000E+00 2 .0000E+00 3 .0000E+00 4 .0000E+00 5 .0000E+00  
6 .0000E+00 7 .0000E+00 8 .1000E+01  
9 .1000E+01 10 .1000E+01 11 .1000E+01 12 .1000E+01 13 .1000E+01

14 .1000E+01 15 .1000E+01 16 .0000E+00  
17 .0000E+00 18 .0000E+00 19 .0000E+00 20 .0000E+00 21 .0000E+00  
22 .0000E+00 23 .0000E+00 24 .0000E+00

DAY OF WEEK = TUESDAY

1 .0000E+00 2 .0000E+00 3 .0000E+00 4 .0000E+00 5 .0000E+00  
6 .0000E+00 7 .0000E+00 8 .1000E+01  
9 .1000E+01 10 .1000E+01 11 .1000E+01 12 .1000E+01 13 .1000E+01  
14 .1000E+01 15 .1000E+01 16 .0000E+00  
17 .0000E+00 18 .0000E+00 19 .0000E+00 20 .0000E+00 21 .0000E+00  
22 .0000E+00 23 .0000E+00 24 .0000E+00

DAY OF WEEK = WEDNESDY

1 .0000E+00 2 .0000E+00 3 .0000E+00 4 .0000E+00 5 .0000E+00  
6 .0000E+00 7 .0000E+00 8 .1000E+01  
9 .1000E+01 10 .1000E+01 11 .1000E+01 12 .1000E+01 13 .1000E+01  
14 .1000E+01 15 .1000E+01 16 .0000E+00  
17 .0000E+00 18 .0000E+00 19 .0000E+00 20 .0000E+00 21 .0000E+00  
22 .0000E+00 23 .0000E+00 24 .0000E+00

DAY OF WEEK = THURSDAY

1 .0000E+00 2 .0000E+00 3 .0000E+00 4 .0000E+00 5 .0000E+00  
6 .0000E+00 7 .0000E+00 8 .1000E+01  
9 .1000E+01 10 .1000E+01 11 .1000E+01 12 .1000E+01 13 .1000E+01  
14 .1000E+01 15 .1000E+01 16 .0000E+00  
17 .0000E+00 18 .0000E+00 19 .0000E+00 20 .0000E+00 21 .0000E+00  
22 .0000E+00 23 .0000E+00 24 .0000E+00

DAY OF WEEK = FRIDAY

1 .0000E+00 2 .0000E+00 3 .0000E+00 4 .0000E+00 5 .0000E+00  
6 .0000E+00 7 .0000E+00 8 .1000E+01  
9 .1000E+01 10 .1000E+01 11 .1000E+01 12 .1000E+01 13 .1000E+01  
14 .1000E+01 15 .1000E+01 16 .0000E+00  
17 .0000E+00 18 .0000E+00 19 .0000E+00 20 .0000E+00 21 .0000E+00  
22 .0000E+00 23 .0000E+00 24 .0000E+00

DAY OF WEEK = SATURDAY

1 .0000E+00 2 .0000E+00 3 .0000E+00 4 .0000E+00 5 .0000E+00  
6 .0000E+00 7 .0000E+00 8 .0000E+00  
9 .0000E+00 10 .0000E+00 11 .0000E+00 12 .0000E+00 13 .0000E+00  
14 .0000E+00 15 .0000E+00 16 .0000E+00  
17 .0000E+00 18 .0000E+00 19 .0000E+00 20 .0000E+00 21 .0000E+00  
22 .0000E+00 23 .0000E+00 24 .0000E+00

DAY OF WEEK = SUNDAY

1 .0000E+00 2 .0000E+00 3 .0000E+00 4 .0000E+00 5 .0000E+00  
6 .0000E+00 7 .0000E+00 8 .0000E+00  
9 .0000E+00 10 .0000E+00 11 .0000E+00 12 .0000E+00 13 .0000E+00  
14 .0000E+00 15 .0000E+00 16 .0000E+00  
17 .0000E+00 18 .0000E+00 19 .0000E+00 20 .0000E+00 21 .0000E+00  
22 .0000E+00 23 .0000E+00 24 .0000E+00

▲ \*\*\* AERMOD - VERSION 21112 \*\*\* \*\*\* C:\Lakes\AERMOD

View\CADO\_Menifee\CADO\_Menifee\_Construction\CADO\_Men \*\*\* 10/03/22

\*\*\* AERMET - VERSION 16216 \*\*\* \*\*\*

\*\*\* 12:56:01

\*\*\* MODELOPTs: RegDFAULT CONC ELEV RURAL ADJ\_U\*

\* SOURCE EMISSION RATE SCALARS WHICH VARY DIURNALLY AND BY DAY OF WEEK (HRDOW7) \*

SOURCE ID = L0001230 ; SOURCE TYPE = VOLUME :  
 HOUR SCALAR HOUR SCALAR HOUR SCALAR HOUR SCALAR HOUR SCALAR  
 HOUR SCALAR HOUR SCALAR HOUR SCALAR  
 -----

DAY OF WEEK = MONDAY

1 .0000E+00 2 .0000E+00 3 .0000E+00 4 .0000E+00 5 .0000E+00  
 6 .0000E+00 7 .0000E+00 8 .1000E+01  
 9 .1000E+01 10 .1000E+01 11 .1000E+01 12 .1000E+01 13 .1000E+01  
 14 .1000E+01 15 .1000E+01 16 .0000E+00  
 17 .0000E+00 18 .0000E+00 19 .0000E+00 20 .0000E+00 21 .0000E+00  
 22 .0000E+00 23 .0000E+00 24 .0000E+00

DAY OF WEEK = TUESDAY

1 .0000E+00 2 .0000E+00 3 .0000E+00 4 .0000E+00 5 .0000E+00  
 6 .0000E+00 7 .0000E+00 8 .1000E+01  
 9 .1000E+01 10 .1000E+01 11 .1000E+01 12 .1000E+01 13 .1000E+01  
 14 .1000E+01 15 .1000E+01 16 .0000E+00  
 17 .0000E+00 18 .0000E+00 19 .0000E+00 20 .0000E+00 21 .0000E+00  
 22 .0000E+00 23 .0000E+00 24 .0000E+00

DAY OF WEEK = WEDNESDY

1 .0000E+00 2 .0000E+00 3 .0000E+00 4 .0000E+00 5 .0000E+00  
 6 .0000E+00 7 .0000E+00 8 .1000E+01  
 9 .1000E+01 10 .1000E+01 11 .1000E+01 12 .1000E+01 13 .1000E+01  
 14 .1000E+01 15 .1000E+01 16 .0000E+00  
 17 .0000E+00 18 .0000E+00 19 .0000E+00 20 .0000E+00 21 .0000E+00  
 22 .0000E+00 23 .0000E+00 24 .0000E+00

DAY OF WEEK = THURSDAY

1 .0000E+00 2 .0000E+00 3 .0000E+00 4 .0000E+00 5 .0000E+00  
 6 .0000E+00 7 .0000E+00 8 .1000E+01  
 9 .1000E+01 10 .1000E+01 11 .1000E+01 12 .1000E+01 13 .1000E+01  
 14 .1000E+01 15 .1000E+01 16 .0000E+00  
 17 .0000E+00 18 .0000E+00 19 .0000E+00 20 .0000E+00 21 .0000E+00  
 22 .0000E+00 23 .0000E+00 24 .0000E+00

DAY OF WEEK = FRIDAY

1 .0000E+00 2 .0000E+00 3 .0000E+00 4 .0000E+00 5 .0000E+00  
 6 .0000E+00 7 .0000E+00 8 .1000E+01  
 9 .1000E+01 10 .1000E+01 11 .1000E+01 12 .1000E+01 13 .1000E+01  
 14 .1000E+01 15 .1000E+01 16 .0000E+00  
 17 .0000E+00 18 .0000E+00 19 .0000E+00 20 .0000E+00 21 .0000E+00  
 22 .0000E+00 23 .0000E+00 24 .0000E+00

DAY OF WEEK = SATURDAY

1 .0000E+00 2 .0000E+00 3 .0000E+00 4 .0000E+00 5 .0000E+00



6 .0000E+00 7 .0000E+00 8 .0000E+00  
9 .0000E+00 10 .0000E+00 11 .0000E+00 12 .0000E+00 13 .0000E+00  
14 .0000E+00 15 .0000E+00 16 .0000E+00  
17 .0000E+00 18 .0000E+00 19 .0000E+00 20 .0000E+00 21 .0000E+00  
22 .0000E+00 23 .0000E+00 24 .0000E+00

DAY OF WEEK = SUNDAY

1 .0000E+00 2 .0000E+00 3 .0000E+00 4 .0000E+00 5 .0000E+00  
6 .0000E+00 7 .0000E+00 8 .0000E+00  
9 .0000E+00 10 .0000E+00 11 .0000E+00 12 .0000E+00 13 .0000E+00  
14 .0000E+00 15 .0000E+00 16 .0000E+00  
17 .0000E+00 18 .0000E+00 19 .0000E+00 20 .0000E+00 21 .0000E+00  
22 .0000E+00 23 .0000E+00 24 .0000E+00

▲ \*\*\* AERMOD - VERSION 21112 \*\*\* \*\*\* C:\Lakes\AERMOD

View\CADO\_Menifee\CADO\_Menifee\_Construction\CADO\_Men \*\*\* 10/03/22

\*\*\* AERMET - VERSION 16216 \*\*\* \*\*\*

\*\*\* 12:56:01

PAGE 146

\*\*\* MODELOPTs: RegDFAULT CONC ELEV RURAL ADJ\_U\*

\* SOURCE EMISSION RATE SCALARS WHICH VARY DIURNALLY AND BY DAY OF WEEK (HRDOW7) \*

SOURCE ID = L0001231 ; SOURCE TYPE = VOLUME :

HOUR SCALAR HOUR SCALAR HOUR SCALAR HOUR SCALAR HOUR SCALAR  
HOUR SCALAR HOUR SCALAR HOUR SCALAR

-----  
-----

DAY OF WEEK = MONDAY

1 .0000E+00 2 .0000E+00 3 .0000E+00 4 .0000E+00 5 .0000E+00  
6 .0000E+00 7 .0000E+00 8 .1000E+01  
9 .1000E+01 10 .1000E+01 11 .1000E+01 12 .1000E+01 13 .1000E+01  
14 .1000E+01 15 .1000E+01 16 .0000E+00  
17 .0000E+00 18 .0000E+00 19 .0000E+00 20 .0000E+00 21 .0000E+00  
22 .0000E+00 23 .0000E+00 24 .0000E+00

DAY OF WEEK = TUESDAY

1 .0000E+00 2 .0000E+00 3 .0000E+00 4 .0000E+00 5 .0000E+00  
6 .0000E+00 7 .0000E+00 8 .1000E+01  
9 .1000E+01 10 .1000E+01 11 .1000E+01 12 .1000E+01 13 .1000E+01  
14 .1000E+01 15 .1000E+01 16 .0000E+00  
17 .0000E+00 18 .0000E+00 19 .0000E+00 20 .0000E+00 21 .0000E+00  
22 .0000E+00 23 .0000E+00 24 .0000E+00

DAY OF WEEK = WEDNESDY

1 .0000E+00 2 .0000E+00 3 .0000E+00 4 .0000E+00 5 .0000E+00  
6 .0000E+00 7 .0000E+00 8 .1000E+01  
9 .1000E+01 10 .1000E+01 11 .1000E+01 12 .1000E+01 13 .1000E+01  
14 .1000E+01 15 .1000E+01 16 .0000E+00  
17 .0000E+00 18 .0000E+00 19 .0000E+00 20 .0000E+00 21 .0000E+00  
22 .0000E+00 23 .0000E+00 24 .0000E+00

DAY OF WEEK = THURSDAY

1	.0000E+00	2	.0000E+00	3	.0000E+00	4	.0000E+00	5	.0000E+00	
6	.0000E+00	7	.0000E+00	8	.1000E+01					
	9	.1000E+01	10	.1000E+01	11	.1000E+01	12	.1000E+01	13	.1000E+01
14	.1000E+01	15	.1000E+01	16	.0000E+00					
	17	.0000E+00	18	.0000E+00	19	.0000E+00	20	.0000E+00	21	.0000E+00
22	.0000E+00	23	.0000E+00	24	.0000E+00					

DAY OF WEEK = FRIDAY

1	.0000E+00	2	.0000E+00	3	.0000E+00	4	.0000E+00	5	.0000E+00	
6	.0000E+00	7	.0000E+00	8	.1000E+01					
	9	.1000E+01	10	.1000E+01	11	.1000E+01	12	.1000E+01	13	.1000E+01
14	.1000E+01	15	.1000E+01	16	.0000E+00					
	17	.0000E+00	18	.0000E+00	19	.0000E+00	20	.0000E+00	21	.0000E+00
22	.0000E+00	23	.0000E+00	24	.0000E+00					

DAY OF WEEK = SATURDAY

1	.0000E+00	2	.0000E+00	3	.0000E+00	4	.0000E+00	5	.0000E+00	
6	.0000E+00	7	.0000E+00	8	.0000E+00					
	9	.0000E+00	10	.0000E+00	11	.0000E+00	12	.0000E+00	13	.0000E+00
14	.0000E+00	15	.0000E+00	16	.0000E+00					
	17	.0000E+00	18	.0000E+00	19	.0000E+00	20	.0000E+00	21	.0000E+00
22	.0000E+00	23	.0000E+00	24	.0000E+00					

DAY OF WEEK = SUNDAY

1	.0000E+00	2	.0000E+00	3	.0000E+00	4	.0000E+00	5	.0000E+00	
6	.0000E+00	7	.0000E+00	8	.0000E+00					
	9	.0000E+00	10	.0000E+00	11	.0000E+00	12	.0000E+00	13	.0000E+00
14	.0000E+00	15	.0000E+00	16	.0000E+00					
	17	.0000E+00	18	.0000E+00	19	.0000E+00	20	.0000E+00	21	.0000E+00
22	.0000E+00	23	.0000E+00	24	.0000E+00					

▲ \*\*\* AERMOD - VERSION 21112 \*\*\* C:\Lakes\AERMOD  
View\CADO\_Menifee\CADO\_Menifee\_Construction\CADO\_Men \*\*\* 10/03/22  
\*\*\* AERMET - VERSION 16216 \*\*\*  
\*\*\* 12:56:01

PAGE 147

\*\*\* MODELOPTs: RegDFault CONC ELEV RURAL ADJ\_U\*

\* SOURCE EMISSION RATE SCALARS WHICH VARY DIURNALLY AND BY DAY OF WEEK (HRDOW7) \*

SOURCE ID = L0001232 ; SOURCE TYPE = VOLUME :  
HOUR SCALAR HOUR SCALAR HOUR SCALAR HOUR SCALAR HOUR SCALAR  
HOUR SCALAR HOUR SCALAR HOUR SCALAR

DAY OF WEEK = MONDAY

1	.0000E+00	2	.0000E+00	3	.0000E+00	4	.0000E+00	5	.0000E+00	
6	.0000E+00	7	.0000E+00	8	.1000E+01					
	9	.1000E+01	10	.1000E+01	11	.1000E+01	12	.1000E+01	13	.1000E+01
14	.1000E+01	15	.1000E+01	16	.0000E+00					

17 .0000E+00 18 .0000E+00 19 .0000E+00 20 .0000E+00 21 .0000E+00  
22 .0000E+00 23 .0000E+00 24 .0000E+00

DAY OF WEEK = TUESDAY

1 .0000E+00 2 .0000E+00 3 .0000E+00 4 .0000E+00 5 .0000E+00  
6 .0000E+00 7 .0000E+00 8 .1000E+01  
9 .1000E+01 10 .1000E+01 11 .1000E+01 12 .1000E+01 13 .1000E+01  
14 .1000E+01 15 .1000E+01 16 .0000E+00  
17 .0000E+00 18 .0000E+00 19 .0000E+00 20 .0000E+00 21 .0000E+00  
22 .0000E+00 23 .0000E+00 24 .0000E+00

DAY OF WEEK = WEDNESDY

1 .0000E+00 2 .0000E+00 3 .0000E+00 4 .0000E+00 5 .0000E+00  
6 .0000E+00 7 .0000E+00 8 .1000E+01  
9 .1000E+01 10 .1000E+01 11 .1000E+01 12 .1000E+01 13 .1000E+01  
14 .1000E+01 15 .1000E+01 16 .0000E+00  
17 .0000E+00 18 .0000E+00 19 .0000E+00 20 .0000E+00 21 .0000E+00  
22 .0000E+00 23 .0000E+00 24 .0000E+00

DAY OF WEEK = THURSDAY

1 .0000E+00 2 .0000E+00 3 .0000E+00 4 .0000E+00 5 .0000E+00  
6 .0000E+00 7 .0000E+00 8 .1000E+01  
9 .1000E+01 10 .1000E+01 11 .1000E+01 12 .1000E+01 13 .1000E+01  
14 .1000E+01 15 .1000E+01 16 .0000E+00  
17 .0000E+00 18 .0000E+00 19 .0000E+00 20 .0000E+00 21 .0000E+00  
22 .0000E+00 23 .0000E+00 24 .0000E+00

DAY OF WEEK = FRIDAY

1 .0000E+00 2 .0000E+00 3 .0000E+00 4 .0000E+00 5 .0000E+00  
6 .0000E+00 7 .0000E+00 8 .1000E+01  
9 .1000E+01 10 .1000E+01 11 .1000E+01 12 .1000E+01 13 .1000E+01  
14 .1000E+01 15 .1000E+01 16 .0000E+00  
17 .0000E+00 18 .0000E+00 19 .0000E+00 20 .0000E+00 21 .0000E+00  
22 .0000E+00 23 .0000E+00 24 .0000E+00

DAY OF WEEK = SATURDAY

1 .0000E+00 2 .0000E+00 3 .0000E+00 4 .0000E+00 5 .0000E+00  
6 .0000E+00 7 .0000E+00 8 .0000E+00  
9 .0000E+00 10 .0000E+00 11 .0000E+00 12 .0000E+00 13 .0000E+00  
14 .0000E+00 15 .0000E+00 16 .0000E+00  
17 .0000E+00 18 .0000E+00 19 .0000E+00 20 .0000E+00 21 .0000E+00  
22 .0000E+00 23 .0000E+00 24 .0000E+00

DAY OF WEEK = SUNDAY

1 .0000E+00 2 .0000E+00 3 .0000E+00 4 .0000E+00 5 .0000E+00  
6 .0000E+00 7 .0000E+00 8 .0000E+00  
9 .0000E+00 10 .0000E+00 11 .0000E+00 12 .0000E+00 13 .0000E+00  
14 .0000E+00 15 .0000E+00 16 .0000E+00  
17 .0000E+00 18 .0000E+00 19 .0000E+00 20 .0000E+00 21 .0000E+00  
22 .0000E+00 23 .0000E+00 24 .0000E+00

▲ \*\*\* AERMOD - VERSION 21112 \*\*\* \*\*\* C:\Lakes\AERMOD

View\CADO\_Menifee\CADO\_Menifee\_Construction\CADO\_Men \*\*\* 10/03/22

\*\*\* AERMET - VERSION 16216 \*\*\* \*\*\*

\*\*\* 12:56:01

\*\*\* MODELOPTs: RegDFAULT CONC ELEV RURAL ADJ\_U\*

\* SOURCE EMISSION RATE SCALARS WHICH VARY DIURNALLY AND BY DAY OF WEEK (HRDOW7) \*

SOURCE ID = L0001233 ; SOURCE TYPE = VOLUME :
HOUR SCALAR HOUR SCALAR HOUR SCALAR HOUR SCALAR HOUR SCALAR
HOUR SCALAR HOUR SCALAR HOUR SCALAR
-----

DAY OF WEEK = MONDAY

1 .0000E+00 2 .0000E+00 3 .0000E+00 4 .0000E+00 5 .0000E+00
6 .0000E+00 7 .0000E+00 8 .1000E+01
9 .1000E+01 10 .1000E+01 11 .1000E+01 12 .1000E+01 13 .1000E+01
14 .1000E+01 15 .1000E+01 16 .0000E+00
17 .0000E+00 18 .0000E+00 19 .0000E+00 20 .0000E+00 21 .0000E+00
22 .0000E+00 23 .0000E+00 24 .0000E+00

DAY OF WEEK = TUESDAY

1 .0000E+00 2 .0000E+00 3 .0000E+00 4 .0000E+00 5 .0000E+00
6 .0000E+00 7 .0000E+00 8 .1000E+01
9 .1000E+01 10 .1000E+01 11 .1000E+01 12 .1000E+01 13 .1000E+01
14 .1000E+01 15 .1000E+01 16 .0000E+00
17 .0000E+00 18 .0000E+00 19 .0000E+00 20 .0000E+00 21 .0000E+00
22 .0000E+00 23 .0000E+00 24 .0000E+00

DAY OF WEEK = WEDNESDY

1 .0000E+00 2 .0000E+00 3 .0000E+00 4 .0000E+00 5 .0000E+00
6 .0000E+00 7 .0000E+00 8 .1000E+01
9 .1000E+01 10 .1000E+01 11 .1000E+01 12 .1000E+01 13 .1000E+01
14 .1000E+01 15 .1000E+01 16 .0000E+00
17 .0000E+00 18 .0000E+00 19 .0000E+00 20 .0000E+00 21 .0000E+00
22 .0000E+00 23 .0000E+00 24 .0000E+00

DAY OF WEEK = THURSDAY

1 .0000E+00 2 .0000E+00 3 .0000E+00 4 .0000E+00 5 .0000E+00
6 .0000E+00 7 .0000E+00 8 .1000E+01
9 .1000E+01 10 .1000E+01 11 .1000E+01 12 .1000E+01 13 .1000E+01
14 .1000E+01 15 .1000E+01 16 .0000E+00
17 .0000E+00 18 .0000E+00 19 .0000E+00 20 .0000E+00 21 .0000E+00
22 .0000E+00 23 .0000E+00 24 .0000E+00

DAY OF WEEK = FRIDAY

1 .0000E+00 2 .0000E+00 3 .0000E+00 4 .0000E+00 5 .0000E+00
6 .0000E+00 7 .0000E+00 8 .1000E+01
9 .1000E+01 10 .1000E+01 11 .1000E+01 12 .1000E+01 13 .1000E+01
14 .1000E+01 15 .1000E+01 16 .0000E+00
17 .0000E+00 18 .0000E+00 19 .0000E+00 20 .0000E+00 21 .0000E+00
22 .0000E+00 23 .0000E+00 24 .0000E+00

DAY OF WEEK = SATURDAY

1 .0000E+00 2 .0000E+00 3 .0000E+00 4 .0000E+00 5 .0000E+00
6 .0000E+00 7 .0000E+00 8 .0000E+00

9 .0000E+00 10 .0000E+00 11 .0000E+00 12 .0000E+00 13 .0000E+00  
14 .0000E+00 15 .0000E+00 16 .0000E+00  
17 .0000E+00 18 .0000E+00 19 .0000E+00 20 .0000E+00 21 .0000E+00  
22 .0000E+00 23 .0000E+00 24 .0000E+00

DAY OF WEEK = SUNDAY

1 .0000E+00 2 .0000E+00 3 .0000E+00 4 .0000E+00 5 .0000E+00  
6 .0000E+00 7 .0000E+00 8 .0000E+00  
9 .0000E+00 10 .0000E+00 11 .0000E+00 12 .0000E+00 13 .0000E+00  
14 .0000E+00 15 .0000E+00 16 .0000E+00  
17 .0000E+00 18 .0000E+00 19 .0000E+00 20 .0000E+00 21 .0000E+00  
22 .0000E+00 23 .0000E+00 24 .0000E+00

▲ \*\*\* AERMOD - VERSION 21112 \*\*\* \*\*\* C:\Lakes\AERMOD  
View\CADO\_Menifee\CADO\_Menifee\_Construction\CADO\_Men \*\*\* 10/03/22  
\*\*\* AERMET - VERSION 16216 \*\*\* \*\*\*  
\*\*\* 12:56:01

PAGE 149

\*\*\* MODELOPTs: RegDFAULT CONC ELEV RURAL ADJ\_U\*

\* SOURCE EMISSION RATE SCALARS WHICH VARY DIURNALLY AND BY DAY OF WEEK (HRDOW7) \*

SOURCE ID = L0001234 ; SOURCE TYPE = VOLUME :  
HOUR SCALAR HOUR SCALAR HOUR SCALAR HOUR SCALAR HOUR SCALAR  
HOUR SCALAR HOUR SCALAR HOUR SCALAR

-----  
-----

DAY OF WEEK = MONDAY

1 .0000E+00 2 .0000E+00 3 .0000E+00 4 .0000E+00 5 .0000E+00  
6 .0000E+00 7 .0000E+00 8 .1000E+01  
9 .1000E+01 10 .1000E+01 11 .1000E+01 12 .1000E+01 13 .1000E+01  
14 .1000E+01 15 .1000E+01 16 .0000E+00  
17 .0000E+00 18 .0000E+00 19 .0000E+00 20 .0000E+00 21 .0000E+00  
22 .0000E+00 23 .0000E+00 24 .0000E+00

DAY OF WEEK = TUESDAY

1 .0000E+00 2 .0000E+00 3 .0000E+00 4 .0000E+00 5 .0000E+00  
6 .0000E+00 7 .0000E+00 8 .1000E+01  
9 .1000E+01 10 .1000E+01 11 .1000E+01 12 .1000E+01 13 .1000E+01  
14 .1000E+01 15 .1000E+01 16 .0000E+00  
17 .0000E+00 18 .0000E+00 19 .0000E+00 20 .0000E+00 21 .0000E+00  
22 .0000E+00 23 .0000E+00 24 .0000E+00

DAY OF WEEK = WEDNESDY

1 .0000E+00 2 .0000E+00 3 .0000E+00 4 .0000E+00 5 .0000E+00  
6 .0000E+00 7 .0000E+00 8 .1000E+01  
9 .1000E+01 10 .1000E+01 11 .1000E+01 12 .1000E+01 13 .1000E+01  
14 .1000E+01 15 .1000E+01 16 .0000E+00  
17 .0000E+00 18 .0000E+00 19 .0000E+00 20 .0000E+00 21 .0000E+00  
22 .0000E+00 23 .0000E+00 24 .0000E+00

DAY OF WEEK = THURSDAY

```

1 .0000E+00 2 .0000E+00 3 .0000E+00 4 .0000E+00 5 .0000E+00
6 .0000E+00 7 .0000E+00 8 .1000E+01
9 .1000E+01 10 .1000E+01 11 .1000E+01 12 .1000E+01 13 .1000E+01
14 .1000E+01 15 .1000E+01 16 .0000E+00
17 .0000E+00 18 .0000E+00 19 .0000E+00 20 .0000E+00 21 .0000E+00
22 .0000E+00 23 .0000E+00 24 .0000E+00

```

DAY OF WEEK = FRIDAY

```

1 .0000E+00 2 .0000E+00 3 .0000E+00 4 .0000E+00 5 .0000E+00
6 .0000E+00 7 .0000E+00 8 .1000E+01
9 .1000E+01 10 .1000E+01 11 .1000E+01 12 .1000E+01 13 .1000E+01
14 .1000E+01 15 .1000E+01 16 .0000E+00
17 .0000E+00 18 .0000E+00 19 .0000E+00 20 .0000E+00 21 .0000E+00
22 .0000E+00 23 .0000E+00 24 .0000E+00

```

DAY OF WEEK = SATURDAY

```

1 .0000E+00 2 .0000E+00 3 .0000E+00 4 .0000E+00 5 .0000E+00
6 .0000E+00 7 .0000E+00 8 .0000E+00
9 .0000E+00 10 .0000E+00 11 .0000E+00 12 .0000E+00 13 .0000E+00
14 .0000E+00 15 .0000E+00 16 .0000E+00
17 .0000E+00 18 .0000E+00 19 .0000E+00 20 .0000E+00 21 .0000E+00
22 .0000E+00 23 .0000E+00 24 .0000E+00

```

DAY OF WEEK = SUNDAY

```

1 .0000E+00 2 .0000E+00 3 .0000E+00 4 .0000E+00 5 .0000E+00
6 .0000E+00 7 .0000E+00 8 .0000E+00
9 .0000E+00 10 .0000E+00 11 .0000E+00 12 .0000E+00 13 .0000E+00
14 .0000E+00 15 .0000E+00 16 .0000E+00
17 .0000E+00 18 .0000E+00 19 .0000E+00 20 .0000E+00 21 .0000E+00
22 .0000E+00 23 .0000E+00 24 .0000E+00

```

```

*** AERMOD - VERSION 21112 *** *** C:\Lakes\AERMOD
View\CADO_Menifee\CADO_Menifee_Construction\CADO_Men *** 10/03/22
*** AERMET - VERSION 16216 *** ***
*** 12:56:01

```

PAGE 150

\*\*\* MODELOPTs: RegDFAULT CONC ELEV RURAL ADJ\_U\*

\* SOURCE EMISSION RATE SCALARS WHICH VARY DIURNALLY AND BY DAY OF WEEK (HRDOW7) \*

```

SOURCE ID = L0001235 ; SOURCE TYPE = VOLUME :
  HOUR SCALAR HOUR SCALAR HOUR SCALAR HOUR SCALAR HOUR SCALAR
  HOUR SCALAR HOUR SCALAR HOUR SCALAR

```

DAY OF WEEK = MONDAY

```

1 .0000E+00 2 .0000E+00 3 .0000E+00 4 .0000E+00 5 .0000E+00
6 .0000E+00 7 .0000E+00 8 .1000E+01
9 .1000E+01 10 .1000E+01 11 .1000E+01 12 .1000E+01 13 .1000E+01
14 .1000E+01 15 .1000E+01 16 .0000E+00
17 .0000E+00 18 .0000E+00 19 .0000E+00 20 .0000E+00 21 .0000E+00

```

22 .0000E+00 23 .0000E+00 24 .0000E+00

DAY OF WEEK = TUESDAY

1 .0000E+00 2 .0000E+00 3 .0000E+00 4 .0000E+00 5 .0000E+00  
6 .0000E+00 7 .0000E+00 8 .1000E+01  
9 .1000E+01 10 .1000E+01 11 .1000E+01 12 .1000E+01 13 .1000E+01  
14 .1000E+01 15 .1000E+01 16 .0000E+00  
17 .0000E+00 18 .0000E+00 19 .0000E+00 20 .0000E+00 21 .0000E+00  
22 .0000E+00 23 .0000E+00 24 .0000E+00

DAY OF WEEK = WEDNESDY

1 .0000E+00 2 .0000E+00 3 .0000E+00 4 .0000E+00 5 .0000E+00  
6 .0000E+00 7 .0000E+00 8 .1000E+01  
9 .1000E+01 10 .1000E+01 11 .1000E+01 12 .1000E+01 13 .1000E+01  
14 .1000E+01 15 .1000E+01 16 .0000E+00  
17 .0000E+00 18 .0000E+00 19 .0000E+00 20 .0000E+00 21 .0000E+00  
22 .0000E+00 23 .0000E+00 24 .0000E+00

DAY OF WEEK = THURSDAY

1 .0000E+00 2 .0000E+00 3 .0000E+00 4 .0000E+00 5 .0000E+00  
6 .0000E+00 7 .0000E+00 8 .1000E+01  
9 .1000E+01 10 .1000E+01 11 .1000E+01 12 .1000E+01 13 .1000E+01  
14 .1000E+01 15 .1000E+01 16 .0000E+00  
17 .0000E+00 18 .0000E+00 19 .0000E+00 20 .0000E+00 21 .0000E+00  
22 .0000E+00 23 .0000E+00 24 .0000E+00

DAY OF WEEK = FRIDAY

1 .0000E+00 2 .0000E+00 3 .0000E+00 4 .0000E+00 5 .0000E+00  
6 .0000E+00 7 .0000E+00 8 .1000E+01  
9 .1000E+01 10 .1000E+01 11 .1000E+01 12 .1000E+01 13 .1000E+01  
14 .1000E+01 15 .1000E+01 16 .0000E+00  
17 .0000E+00 18 .0000E+00 19 .0000E+00 20 .0000E+00 21 .0000E+00  
22 .0000E+00 23 .0000E+00 24 .0000E+00

DAY OF WEEK = SATURDAY

1 .0000E+00 2 .0000E+00 3 .0000E+00 4 .0000E+00 5 .0000E+00  
6 .0000E+00 7 .0000E+00 8 .0000E+00  
9 .0000E+00 10 .0000E+00 11 .0000E+00 12 .0000E+00 13 .0000E+00  
14 .0000E+00 15 .0000E+00 16 .0000E+00  
17 .0000E+00 18 .0000E+00 19 .0000E+00 20 .0000E+00 21 .0000E+00  
22 .0000E+00 23 .0000E+00 24 .0000E+00

DAY OF WEEK = SUNDAY

1 .0000E+00 2 .0000E+00 3 .0000E+00 4 .0000E+00 5 .0000E+00  
6 .0000E+00 7 .0000E+00 8 .0000E+00  
9 .0000E+00 10 .0000E+00 11 .0000E+00 12 .0000E+00 13 .0000E+00  
14 .0000E+00 15 .0000E+00 16 .0000E+00  
17 .0000E+00 18 .0000E+00 19 .0000E+00 20 .0000E+00 21 .0000E+00  
22 .0000E+00 23 .0000E+00 24 .0000E+00

▲ \*\*\* AERMOD - VERSION 21112 \*\*\* \*\*\* C:\Lakes\AERMOD

View\CADO\_Menifee\CADO\_Menifee\_Construction\CADO\_Men \*\*\* 10/03/22

\*\*\* AERMET - VERSION 16216 \*\*\* \*\*\*

\*\*\* 12:56:01

\*\*\* MODELOPTs: RegDFAULT CONC ELEV RURAL ADJ\_U\*

\* SOURCE EMISSION RATE SCALARS WHICH VARY DIURNALLY AND BY DAY OF WEEK (HRDOW7) \*

SOURCE ID = L0001236 ; SOURCE TYPE = VOLUME :  
HOUR SCALAR HOUR SCALAR HOUR SCALAR HOUR SCALAR HOUR SCALAR  
HOUR SCALAR HOUR SCALAR HOUR SCALAR

-----  
DAY OF WEEK = MONDAY  
1 .0000E+00 2 .0000E+00 3 .0000E+00 4 .0000E+00 5 .0000E+00  
6 .0000E+00 7 .0000E+00 8 .1000E+01  
9 .1000E+01 10 .1000E+01 11 .1000E+01 12 .1000E+01 13 .1000E+01  
14 .1000E+01 15 .1000E+01 16 .0000E+00  
17 .0000E+00 18 .0000E+00 19 .0000E+00 20 .0000E+00 21 .0000E+00  
22 .0000E+00 23 .0000E+00 24 .0000E+00

DAY OF WEEK = TUESDAY  
1 .0000E+00 2 .0000E+00 3 .0000E+00 4 .0000E+00 5 .0000E+00  
6 .0000E+00 7 .0000E+00 8 .1000E+01  
9 .1000E+01 10 .1000E+01 11 .1000E+01 12 .1000E+01 13 .1000E+01  
14 .1000E+01 15 .1000E+01 16 .0000E+00  
17 .0000E+00 18 .0000E+00 19 .0000E+00 20 .0000E+00 21 .0000E+00  
22 .0000E+00 23 .0000E+00 24 .0000E+00

DAY OF WEEK = WEDNESDY  
1 .0000E+00 2 .0000E+00 3 .0000E+00 4 .0000E+00 5 .0000E+00  
6 .0000E+00 7 .0000E+00 8 .1000E+01  
9 .1000E+01 10 .1000E+01 11 .1000E+01 12 .1000E+01 13 .1000E+01  
14 .1000E+01 15 .1000E+01 16 .0000E+00  
17 .0000E+00 18 .0000E+00 19 .0000E+00 20 .0000E+00 21 .0000E+00  
22 .0000E+00 23 .0000E+00 24 .0000E+00

DAY OF WEEK = THURSDAY  
1 .0000E+00 2 .0000E+00 3 .0000E+00 4 .0000E+00 5 .0000E+00  
6 .0000E+00 7 .0000E+00 8 .1000E+01  
9 .1000E+01 10 .1000E+01 11 .1000E+01 12 .1000E+01 13 .1000E+01  
14 .1000E+01 15 .1000E+01 16 .0000E+00  
17 .0000E+00 18 .0000E+00 19 .0000E+00 20 .0000E+00 21 .0000E+00  
22 .0000E+00 23 .0000E+00 24 .0000E+00

DAY OF WEEK = FRIDAY  
1 .0000E+00 2 .0000E+00 3 .0000E+00 4 .0000E+00 5 .0000E+00  
6 .0000E+00 7 .0000E+00 8 .1000E+01  
9 .1000E+01 10 .1000E+01 11 .1000E+01 12 .1000E+01 13 .1000E+01  
14 .1000E+01 15 .1000E+01 16 .0000E+00  
17 .0000E+00 18 .0000E+00 19 .0000E+00 20 .0000E+00 21 .0000E+00  
22 .0000E+00 23 .0000E+00 24 .0000E+00

DAY OF WEEK = SATURDAY  
1 .0000E+00 2 .0000E+00 3 .0000E+00 4 .0000E+00 5 .0000E+00  
6 .0000E+00 7 .0000E+00 8 .0000E+00  
9 .0000E+00 10 .0000E+00 11 .0000E+00 12 .0000E+00 13 .0000E+00



14 .0000E+00 15 .0000E+00 16 .0000E+00  
17 .0000E+00 18 .0000E+00 19 .0000E+00 20 .0000E+00 21 .0000E+00  
22 .0000E+00 23 .0000E+00 24 .0000E+00

DAY OF WEEK = SUNDAY

1 .0000E+00 2 .0000E+00 3 .0000E+00 4 .0000E+00 5 .0000E+00  
6 .0000E+00 7 .0000E+00 8 .0000E+00  
9 .0000E+00 10 .0000E+00 11 .0000E+00 12 .0000E+00 13 .0000E+00  
14 .0000E+00 15 .0000E+00 16 .0000E+00  
17 .0000E+00 18 .0000E+00 19 .0000E+00 20 .0000E+00 21 .0000E+00  
22 .0000E+00 23 .0000E+00 24 .0000E+00

\*\*\* AERMOD - VERSION 21112 \*\*\* \*\*\* C:\Lakes\AERMOD

View\CADO\_Menifee\CADO\_Menifee\_Construction\CADO\_Men \*\*\* 10/03/22

\*\*\* AERMET - VERSION 16216 \*\*\* \*\*\*

\*\*\* 12:56:01

PAGE 152

\*\*\* MODELOPTs: RegDFAULT CONC ELEV RURAL ADJ\_U\*

\* SOURCE EMISSION RATE SCALARS WHICH VARY DIURNALLY AND BY DAY OF WEEK (HRDOW7) \*

SOURCE ID = L0001237 ; SOURCE TYPE = VOLUME :

HOUR SCALAR HOUR SCALAR HOUR SCALAR HOUR SCALAR HOUR SCALAR  
HOUR SCALAR HOUR SCALAR HOUR SCALAR

-----  
-----

DAY OF WEEK = MONDAY

1 .0000E+00 2 .0000E+00 3 .0000E+00 4 .0000E+00 5 .0000E+00  
6 .0000E+00 7 .0000E+00 8 .1000E+01  
9 .1000E+01 10 .1000E+01 11 .1000E+01 12 .1000E+01 13 .1000E+01  
14 .1000E+01 15 .1000E+01 16 .0000E+00  
17 .0000E+00 18 .0000E+00 19 .0000E+00 20 .0000E+00 21 .0000E+00  
22 .0000E+00 23 .0000E+00 24 .0000E+00

DAY OF WEEK = TUESDAY

1 .0000E+00 2 .0000E+00 3 .0000E+00 4 .0000E+00 5 .0000E+00  
6 .0000E+00 7 .0000E+00 8 .1000E+01  
9 .1000E+01 10 .1000E+01 11 .1000E+01 12 .1000E+01 13 .1000E+01  
14 .1000E+01 15 .1000E+01 16 .0000E+00  
17 .0000E+00 18 .0000E+00 19 .0000E+00 20 .0000E+00 21 .0000E+00  
22 .0000E+00 23 .0000E+00 24 .0000E+00

DAY OF WEEK = WEDNESDY

1 .0000E+00 2 .0000E+00 3 .0000E+00 4 .0000E+00 5 .0000E+00  
6 .0000E+00 7 .0000E+00 8 .1000E+01  
9 .1000E+01 10 .1000E+01 11 .1000E+01 12 .1000E+01 13 .1000E+01  
14 .1000E+01 15 .1000E+01 16 .0000E+00  
17 .0000E+00 18 .0000E+00 19 .0000E+00 20 .0000E+00 21 .0000E+00  
22 .0000E+00 23 .0000E+00 24 .0000E+00

DAY OF WEEK = THURSDAY

1 .0000E+00 2 .0000E+00 3 .0000E+00 4 .0000E+00 5 .0000E+00

6 .0000E+00 7 .0000E+00 8 .1000E+01  
 9 .1000E+01 10 .1000E+01 11 .1000E+01 12 .1000E+01 13 .1000E+01  
 14 .1000E+01 15 .1000E+01 16 .0000E+00  
 17 .0000E+00 18 .0000E+00 19 .0000E+00 20 .0000E+00 21 .0000E+00  
 22 .0000E+00 23 .0000E+00 24 .0000E+00

DAY OF WEEK = FRIDAY

1 .0000E+00 2 .0000E+00 3 .0000E+00 4 .0000E+00 5 .0000E+00  
 6 .0000E+00 7 .0000E+00 8 .1000E+01  
 9 .1000E+01 10 .1000E+01 11 .1000E+01 12 .1000E+01 13 .1000E+01  
 14 .1000E+01 15 .1000E+01 16 .0000E+00  
 17 .0000E+00 18 .0000E+00 19 .0000E+00 20 .0000E+00 21 .0000E+00  
 22 .0000E+00 23 .0000E+00 24 .0000E+00

DAY OF WEEK = SATURDAY

1 .0000E+00 2 .0000E+00 3 .0000E+00 4 .0000E+00 5 .0000E+00  
 6 .0000E+00 7 .0000E+00 8 .0000E+00  
 9 .0000E+00 10 .0000E+00 11 .0000E+00 12 .0000E+00 13 .0000E+00  
 14 .0000E+00 15 .0000E+00 16 .0000E+00  
 17 .0000E+00 18 .0000E+00 19 .0000E+00 20 .0000E+00 21 .0000E+00  
 22 .0000E+00 23 .0000E+00 24 .0000E+00

DAY OF WEEK = SUNDAY

1 .0000E+00 2 .0000E+00 3 .0000E+00 4 .0000E+00 5 .0000E+00  
 6 .0000E+00 7 .0000E+00 8 .0000E+00  
 9 .0000E+00 10 .0000E+00 11 .0000E+00 12 .0000E+00 13 .0000E+00  
 14 .0000E+00 15 .0000E+00 16 .0000E+00  
 17 .0000E+00 18 .0000E+00 19 .0000E+00 20 .0000E+00 21 .0000E+00  
 22 .0000E+00 23 .0000E+00 24 .0000E+00

▲ \*\*\* AERMOD - VERSION 21112 \*\*\* C:\Lakes\AERMOD  
 View\CADO\_Menifee\CADO\_Menifee\_Construction\CADO\_Men \*\*\* 10/03/22  
 \*\*\* AERMET - VERSION 16216 \*\*\*  
 \*\*\* 12:56:01

PAGE 153

\*\*\* MODELOPTs: RegDEFAULT CONC ELEV RURAL ADJ\_U\*

\* SOURCE EMISSION RATE SCALARS WHICH VARY DIURNALLY AND BY DAY OF WEEK (HRDOW7) \*

SOURCE ID = L0001238 ; SOURCE TYPE = VOLUME :  
 HOUR SCALAR HOUR SCALAR HOUR SCALAR HOUR SCALAR HOUR SCALAR  
 HOUR SCALAR HOUR SCALAR HOUR SCALAR

DAY OF WEEK = MONDAY

1 .0000E+00 2 .0000E+00 3 .0000E+00 4 .0000E+00 5 .0000E+00  
 6 .0000E+00 7 .0000E+00 8 .1000E+01  
 9 .1000E+01 10 .1000E+01 11 .1000E+01 12 .1000E+01 13 .1000E+01  
 14 .1000E+01 15 .1000E+01 16 .0000E+00  
 17 .0000E+00 18 .0000E+00 19 .0000E+00 20 .0000E+00 21 .0000E+00  
 22 .0000E+00 23 .0000E+00 24 .0000E+00

DAY OF WEEK = TUESDAY

1	.0000E+00	2	.0000E+00	3	.0000E+00	4	.0000E+00	5	.0000E+00	
6	.0000E+00	7	.0000E+00	8	.1000E+01					
	9	.1000E+01	10	.1000E+01	11	.1000E+01	12	.1000E+01	13	.1000E+01
14	.1000E+01	15	.1000E+01	16	.0000E+00					
	17	.0000E+00	18	.0000E+00	19	.0000E+00	20	.0000E+00	21	.0000E+00
22	.0000E+00	23	.0000E+00	24	.0000E+00					

DAY OF WEEK = WEDNESDY

1	.0000E+00	2	.0000E+00	3	.0000E+00	4	.0000E+00	5	.0000E+00	
6	.0000E+00	7	.0000E+00	8	.1000E+01					
	9	.1000E+01	10	.1000E+01	11	.1000E+01	12	.1000E+01	13	.1000E+01
14	.1000E+01	15	.1000E+01	16	.0000E+00					
	17	.0000E+00	18	.0000E+00	19	.0000E+00	20	.0000E+00	21	.0000E+00
22	.0000E+00	23	.0000E+00	24	.0000E+00					

DAY OF WEEK = THURSDAY

1	.0000E+00	2	.0000E+00	3	.0000E+00	4	.0000E+00	5	.0000E+00	
6	.0000E+00	7	.0000E+00	8	.1000E+01					
	9	.1000E+01	10	.1000E+01	11	.1000E+01	12	.1000E+01	13	.1000E+01
14	.1000E+01	15	.1000E+01	16	.0000E+00					
	17	.0000E+00	18	.0000E+00	19	.0000E+00	20	.0000E+00	21	.0000E+00
22	.0000E+00	23	.0000E+00	24	.0000E+00					

DAY OF WEEK = FRIDAY

1	.0000E+00	2	.0000E+00	3	.0000E+00	4	.0000E+00	5	.0000E+00	
6	.0000E+00	7	.0000E+00	8	.1000E+01					
	9	.1000E+01	10	.1000E+01	11	.1000E+01	12	.1000E+01	13	.1000E+01
14	.1000E+01	15	.1000E+01	16	.0000E+00					
	17	.0000E+00	18	.0000E+00	19	.0000E+00	20	.0000E+00	21	.0000E+00
22	.0000E+00	23	.0000E+00	24	.0000E+00					

DAY OF WEEK = SATURDAY

1	.0000E+00	2	.0000E+00	3	.0000E+00	4	.0000E+00	5	.0000E+00	
6	.0000E+00	7	.0000E+00	8	.0000E+00					
	9	.0000E+00	10	.0000E+00	11	.0000E+00	12	.0000E+00	13	.0000E+00
14	.0000E+00	15	.0000E+00	16	.0000E+00					
	17	.0000E+00	18	.0000E+00	19	.0000E+00	20	.0000E+00	21	.0000E+00
22	.0000E+00	23	.0000E+00	24	.0000E+00					

DAY OF WEEK = SUNDAY

1	.0000E+00	2	.0000E+00	3	.0000E+00	4	.0000E+00	5	.0000E+00	
6	.0000E+00	7	.0000E+00	8	.0000E+00					
	9	.0000E+00	10	.0000E+00	11	.0000E+00	12	.0000E+00	13	.0000E+00
14	.0000E+00	15	.0000E+00	16	.0000E+00					
	17	.0000E+00	18	.0000E+00	19	.0000E+00	20	.0000E+00	21	.0000E+00
22	.0000E+00	23	.0000E+00	24	.0000E+00					

▲ \*\*\* AERMOD - VERSION 21112 \*\*\* C:\Lakes\AERMOD  
View\CADO\_Menifee\CADO\_Menifee\_Construction\CADO\_Men \*\*\* 10/03/22  
\*\*\* AERMET - VERSION 16216 \*\*\*  
\*\*\* 12:56:01

\* SOURCE EMISSION RATE SCALARS WHICH VARY DIURNALLY AND BY DAY OF WEEK (HRDOW7) \*

SOURCE ID = L0001239 ; SOURCE TYPE = VOLUME :  
 HOUR SCALAR HOUR SCALAR HOUR SCALAR HOUR SCALAR HOUR SCALAR  
 HOUR SCALAR HOUR SCALAR HOUR SCALAR

-----  
 DAY OF WEEK = MONDAY  
 1 .0000E+00 2 .0000E+00 3 .0000E+00 4 .0000E+00 5 .0000E+00  
 6 .0000E+00 7 .0000E+00 8 .1000E+01  
 9 .1000E+01 10 .1000E+01 11 .1000E+01 12 .1000E+01 13 .1000E+01  
 14 .1000E+01 15 .1000E+01 16 .0000E+00  
 17 .0000E+00 18 .0000E+00 19 .0000E+00 20 .0000E+00 21 .0000E+00  
 22 .0000E+00 23 .0000E+00 24 .0000E+00

DAY OF WEEK = TUESDAY  
 1 .0000E+00 2 .0000E+00 3 .0000E+00 4 .0000E+00 5 .0000E+00  
 6 .0000E+00 7 .0000E+00 8 .1000E+01  
 9 .1000E+01 10 .1000E+01 11 .1000E+01 12 .1000E+01 13 .1000E+01  
 14 .1000E+01 15 .1000E+01 16 .0000E+00  
 17 .0000E+00 18 .0000E+00 19 .0000E+00 20 .0000E+00 21 .0000E+00  
 22 .0000E+00 23 .0000E+00 24 .0000E+00

DAY OF WEEK = WEDNESDY  
 1 .0000E+00 2 .0000E+00 3 .0000E+00 4 .0000E+00 5 .0000E+00  
 6 .0000E+00 7 .0000E+00 8 .1000E+01  
 9 .1000E+01 10 .1000E+01 11 .1000E+01 12 .1000E+01 13 .1000E+01  
 14 .1000E+01 15 .1000E+01 16 .0000E+00  
 17 .0000E+00 18 .0000E+00 19 .0000E+00 20 .0000E+00 21 .0000E+00  
 22 .0000E+00 23 .0000E+00 24 .0000E+00

DAY OF WEEK = THURSDAY  
 1 .0000E+00 2 .0000E+00 3 .0000E+00 4 .0000E+00 5 .0000E+00  
 6 .0000E+00 7 .0000E+00 8 .1000E+01  
 9 .1000E+01 10 .1000E+01 11 .1000E+01 12 .1000E+01 13 .1000E+01  
 14 .1000E+01 15 .1000E+01 16 .0000E+00  
 17 .0000E+00 18 .0000E+00 19 .0000E+00 20 .0000E+00 21 .0000E+00  
 22 .0000E+00 23 .0000E+00 24 .0000E+00

DAY OF WEEK = FRIDAY  
 1 .0000E+00 2 .0000E+00 3 .0000E+00 4 .0000E+00 5 .0000E+00  
 6 .0000E+00 7 .0000E+00 8 .1000E+01  
 9 .1000E+01 10 .1000E+01 11 .1000E+01 12 .1000E+01 13 .1000E+01  
 14 .1000E+01 15 .1000E+01 16 .0000E+00  
 17 .0000E+00 18 .0000E+00 19 .0000E+00 20 .0000E+00 21 .0000E+00  
 22 .0000E+00 23 .0000E+00 24 .0000E+00

DAY OF WEEK = SATURDAY  
 1 .0000E+00 2 .0000E+00 3 .0000E+00 4 .0000E+00 5 .0000E+00  
 6 .0000E+00 7 .0000E+00 8 .0000E+00  
 9 .0000E+00 10 .0000E+00 11 .0000E+00 12 .0000E+00 13 .0000E+00  
 14 .0000E+00 15 .0000E+00 16 .0000E+00

17 .0000E+00 18 .0000E+00 19 .0000E+00 20 .0000E+00 21 .0000E+00  
22 .0000E+00 23 .0000E+00 24 .0000E+00

DAY OF WEEK = SUNDAY

1 .0000E+00 2 .0000E+00 3 .0000E+00 4 .0000E+00 5 .0000E+00  
6 .0000E+00 7 .0000E+00 8 .0000E+00  
9 .0000E+00 10 .0000E+00 11 .0000E+00 12 .0000E+00 13 .0000E+00  
14 .0000E+00 15 .0000E+00 16 .0000E+00  
17 .0000E+00 18 .0000E+00 19 .0000E+00 20 .0000E+00 21 .0000E+00  
22 .0000E+00 23 .0000E+00 24 .0000E+00

▲ \*\*\* AERMOD - VERSION 21112 \*\*\* \*\*\* C:\Lakes\AERMOD  
View\CADO\_Menifee\CADO\_Menifee\_Construction\CADO\_Men \*\*\* 10/03/22  
\*\*\* AERMET - VERSION 16216 \*\*\* \*\*\*  
\*\*\* 12:56:01

PAGE 155

\*\*\* MODELOPTs: RegDFAULT CONC ELEV RURAL ADJ\_U\*

\* SOURCE EMISSION RATE SCALARS WHICH VARY DIURNALLY AND BY DAY OF WEEK (HRDOW7) \*

SOURCE ID = L0001240 ; SOURCE TYPE = VOLUME :  
HOUR SCALAR HOUR SCALAR HOUR SCALAR HOUR SCALAR HOUR SCALAR  
HOUR SCALAR HOUR SCALAR HOUR SCALAR

-----  
-----

DAY OF WEEK = MONDAY

1 .0000E+00 2 .0000E+00 3 .0000E+00 4 .0000E+00 5 .0000E+00  
6 .0000E+00 7 .0000E+00 8 .1000E+01  
9 .1000E+01 10 .1000E+01 11 .1000E+01 12 .1000E+01 13 .1000E+01  
14 .1000E+01 15 .1000E+01 16 .0000E+00  
17 .0000E+00 18 .0000E+00 19 .0000E+00 20 .0000E+00 21 .0000E+00  
22 .0000E+00 23 .0000E+00 24 .0000E+00

DAY OF WEEK = TUESDAY

1 .0000E+00 2 .0000E+00 3 .0000E+00 4 .0000E+00 5 .0000E+00  
6 .0000E+00 7 .0000E+00 8 .1000E+01  
9 .1000E+01 10 .1000E+01 11 .1000E+01 12 .1000E+01 13 .1000E+01  
14 .1000E+01 15 .1000E+01 16 .0000E+00  
17 .0000E+00 18 .0000E+00 19 .0000E+00 20 .0000E+00 21 .0000E+00  
22 .0000E+00 23 .0000E+00 24 .0000E+00

DAY OF WEEK = WEDNESDY

1 .0000E+00 2 .0000E+00 3 .0000E+00 4 .0000E+00 5 .0000E+00  
6 .0000E+00 7 .0000E+00 8 .1000E+01  
9 .1000E+01 10 .1000E+01 11 .1000E+01 12 .1000E+01 13 .1000E+01  
14 .1000E+01 15 .1000E+01 16 .0000E+00  
17 .0000E+00 18 .0000E+00 19 .0000E+00 20 .0000E+00 21 .0000E+00  
22 .0000E+00 23 .0000E+00 24 .0000E+00

DAY OF WEEK = THURSDAY

1 .0000E+00 2 .0000E+00 3 .0000E+00 4 .0000E+00 5 .0000E+00  
6 .0000E+00 7 .0000E+00 8 .1000E+01

9 .1000E+01 10 .1000E+01 11 .1000E+01 12 .1000E+01 13 .1000E+01  
14 .1000E+01 15 .1000E+01 16 .0000E+00  
17 .0000E+00 18 .0000E+00 19 .0000E+00 20 .0000E+00 21 .0000E+00  
22 .0000E+00 23 .0000E+00 24 .0000E+00

DAY OF WEEK = FRIDAY

1 .0000E+00 2 .0000E+00 3 .0000E+00 4 .0000E+00 5 .0000E+00  
6 .0000E+00 7 .0000E+00 8 .1000E+01  
9 .1000E+01 10 .1000E+01 11 .1000E+01 12 .1000E+01 13 .1000E+01  
14 .1000E+01 15 .1000E+01 16 .0000E+00  
17 .0000E+00 18 .0000E+00 19 .0000E+00 20 .0000E+00 21 .0000E+00  
22 .0000E+00 23 .0000E+00 24 .0000E+00

DAY OF WEEK = SATURDAY

1 .0000E+00 2 .0000E+00 3 .0000E+00 4 .0000E+00 5 .0000E+00  
6 .0000E+00 7 .0000E+00 8 .0000E+00  
9 .0000E+00 10 .0000E+00 11 .0000E+00 12 .0000E+00 13 .0000E+00  
14 .0000E+00 15 .0000E+00 16 .0000E+00  
17 .0000E+00 18 .0000E+00 19 .0000E+00 20 .0000E+00 21 .0000E+00  
22 .0000E+00 23 .0000E+00 24 .0000E+00

DAY OF WEEK = SUNDAY

1 .0000E+00 2 .0000E+00 3 .0000E+00 4 .0000E+00 5 .0000E+00  
6 .0000E+00 7 .0000E+00 8 .0000E+00  
9 .0000E+00 10 .0000E+00 11 .0000E+00 12 .0000E+00 13 .0000E+00  
14 .0000E+00 15 .0000E+00 16 .0000E+00  
17 .0000E+00 18 .0000E+00 19 .0000E+00 20 .0000E+00 21 .0000E+00  
22 .0000E+00 23 .0000E+00 24 .0000E+00

▲ \*\*\* AERMOD - VERSION 21112 \*\*\* \*\*\* C:\Lakes\AERMOD  
View\CADO\_Menifee\CADO\_Menifee\_Construction\CADO\_Men \*\*\* 10/03/22  
\*\*\* AERMET - VERSION 16216 \*\*\* \*\*\*  
\*\*\* 12:56:01

PAGE 156

\*\*\* MODELOPTs: RegDFAULT CONC ELEV RURAL ADJ\_U\*

\* SOURCE EMISSION RATE SCALARS WHICH VARY DIURNALLY AND BY DAY OF WEEK (HRDOW7) \*

SOURCE ID = L0001241 ; SOURCE TYPE = VOLUME :  
HOUR SCALAR HOUR SCALAR HOUR SCALAR HOUR SCALAR HOUR SCALAR  
HOUR SCALAR HOUR SCALAR HOUR SCALAR

-----  
-----

DAY OF WEEK = MONDAY

1 .0000E+00 2 .0000E+00 3 .0000E+00 4 .0000E+00 5 .0000E+00  
6 .0000E+00 7 .0000E+00 8 .1000E+01  
9 .1000E+01 10 .1000E+01 11 .1000E+01 12 .1000E+01 13 .1000E+01  
14 .1000E+01 15 .1000E+01 16 .0000E+00  
17 .0000E+00 18 .0000E+00 19 .0000E+00 20 .0000E+00 21 .0000E+00  
22 .0000E+00 23 .0000E+00 24 .0000E+00

DAY OF WEEK = TUESDAY

1	.0000E+00	2	.0000E+00	3	.0000E+00	4	.0000E+00	5	.0000E+00	
6	.0000E+00	7	.0000E+00	8	.1000E+01					
	9	.1000E+01	10	.1000E+01	11	.1000E+01	12	.1000E+01	13	.1000E+01
14	.1000E+01	15	.1000E+01	16	.0000E+00					
	17	.0000E+00	18	.0000E+00	19	.0000E+00	20	.0000E+00	21	.0000E+00
22	.0000E+00	23	.0000E+00	24	.0000E+00					

DAY OF WEEK = WEDNESDY

1	.0000E+00	2	.0000E+00	3	.0000E+00	4	.0000E+00	5	.0000E+00	
6	.0000E+00	7	.0000E+00	8	.1000E+01					
	9	.1000E+01	10	.1000E+01	11	.1000E+01	12	.1000E+01	13	.1000E+01
14	.1000E+01	15	.1000E+01	16	.0000E+00					
	17	.0000E+00	18	.0000E+00	19	.0000E+00	20	.0000E+00	21	.0000E+00
22	.0000E+00	23	.0000E+00	24	.0000E+00					

DAY OF WEEK = THURSDAY

1	.0000E+00	2	.0000E+00	3	.0000E+00	4	.0000E+00	5	.0000E+00	
6	.0000E+00	7	.0000E+00	8	.1000E+01					
	9	.1000E+01	10	.1000E+01	11	.1000E+01	12	.1000E+01	13	.1000E+01
14	.1000E+01	15	.1000E+01	16	.0000E+00					
	17	.0000E+00	18	.0000E+00	19	.0000E+00	20	.0000E+00	21	.0000E+00
22	.0000E+00	23	.0000E+00	24	.0000E+00					

DAY OF WEEK = FRIDAY

1	.0000E+00	2	.0000E+00	3	.0000E+00	4	.0000E+00	5	.0000E+00	
6	.0000E+00	7	.0000E+00	8	.1000E+01					
	9	.1000E+01	10	.1000E+01	11	.1000E+01	12	.1000E+01	13	.1000E+01
14	.1000E+01	15	.1000E+01	16	.0000E+00					
	17	.0000E+00	18	.0000E+00	19	.0000E+00	20	.0000E+00	21	.0000E+00
22	.0000E+00	23	.0000E+00	24	.0000E+00					

DAY OF WEEK = SATURDAY

1	.0000E+00	2	.0000E+00	3	.0000E+00	4	.0000E+00	5	.0000E+00	
6	.0000E+00	7	.0000E+00	8	.0000E+00					
	9	.0000E+00	10	.0000E+00	11	.0000E+00	12	.0000E+00	13	.0000E+00
14	.0000E+00	15	.0000E+00	16	.0000E+00					
	17	.0000E+00	18	.0000E+00	19	.0000E+00	20	.0000E+00	21	.0000E+00
22	.0000E+00	23	.0000E+00	24	.0000E+00					

DAY OF WEEK = SUNDAY

1	.0000E+00	2	.0000E+00	3	.0000E+00	4	.0000E+00	5	.0000E+00	
6	.0000E+00	7	.0000E+00	8	.0000E+00					
	9	.0000E+00	10	.0000E+00	11	.0000E+00	12	.0000E+00	13	.0000E+00
14	.0000E+00	15	.0000E+00	16	.0000E+00					
	17	.0000E+00	18	.0000E+00	19	.0000E+00	20	.0000E+00	21	.0000E+00
22	.0000E+00	23	.0000E+00	24	.0000E+00					

▲ \*\*\* AERMOD - VERSION 21112 \*\*\*      \*\*\* C:\Lakes\AERMOD  
 View\CADO\_Menifee\CADO\_Menifee\_Construction\CADO\_Men \*\*\*      10/03/22  
 \*\*\* AERMET - VERSION 16216 \*\*\*      \*\*\*  
                                  \*\*\*      12:56:01

PAGE 157

\*\*\* MODELOPTs:      RegDFault    CONC    ELEV    RURAL    ADJ\_U\*

\* SOURCE EMISSION RATE SCALARS WHICH VARY DIURNALLY AND BY DAY OF WEEK (HRDOW7) \*

SOURCE ID = L0001242 ; SOURCE TYPE = VOLUME :									
HOUR	SCALAR	HOUR	SCALAR	HOUR	SCALAR	HOUR	SCALAR	HOUR	SCALAR
-----									
DAY OF WEEK = MONDAY									
1	.0000E+00	2	.0000E+00	3	.0000E+00	4	.0000E+00	5	.0000E+00
6	.0000E+00	7	.0000E+00	8	.1000E+01				
9	.1000E+01	10	.1000E+01	11	.1000E+01	12	.1000E+01	13	.1000E+01
14	.1000E+01	15	.1000E+01	16	.0000E+00				
17	.0000E+00	18	.0000E+00	19	.0000E+00	20	.0000E+00	21	.0000E+00
22	.0000E+00	23	.0000E+00	24	.0000E+00				
DAY OF WEEK = TUESDAY									
1	.0000E+00	2	.0000E+00	3	.0000E+00	4	.0000E+00	5	.0000E+00
6	.0000E+00	7	.0000E+00	8	.1000E+01				
9	.1000E+01	10	.1000E+01	11	.1000E+01	12	.1000E+01	13	.1000E+01
14	.1000E+01	15	.1000E+01	16	.0000E+00				
17	.0000E+00	18	.0000E+00	19	.0000E+00	20	.0000E+00	21	.0000E+00
22	.0000E+00	23	.0000E+00	24	.0000E+00				
DAY OF WEEK = WEDNESDY									
1	.0000E+00	2	.0000E+00	3	.0000E+00	4	.0000E+00	5	.0000E+00
6	.0000E+00	7	.0000E+00	8	.1000E+01				
9	.1000E+01	10	.1000E+01	11	.1000E+01	12	.1000E+01	13	.1000E+01
14	.1000E+01	15	.1000E+01	16	.0000E+00				
17	.0000E+00	18	.0000E+00	19	.0000E+00	20	.0000E+00	21	.0000E+00
22	.0000E+00	23	.0000E+00	24	.0000E+00				
DAY OF WEEK = THURSDAY									
1	.0000E+00	2	.0000E+00	3	.0000E+00	4	.0000E+00	5	.0000E+00
6	.0000E+00	7	.0000E+00	8	.1000E+01				
9	.1000E+01	10	.1000E+01	11	.1000E+01	12	.1000E+01	13	.1000E+01
14	.1000E+01	15	.1000E+01	16	.0000E+00				
17	.0000E+00	18	.0000E+00	19	.0000E+00	20	.0000E+00	21	.0000E+00
22	.0000E+00	23	.0000E+00	24	.0000E+00				
DAY OF WEEK = FRIDAY									
1	.0000E+00	2	.0000E+00	3	.0000E+00	4	.0000E+00	5	.0000E+00
6	.0000E+00	7	.0000E+00	8	.1000E+01				
9	.1000E+01	10	.1000E+01	11	.1000E+01	12	.1000E+01	13	.1000E+01
14	.1000E+01	15	.1000E+01	16	.0000E+00				
17	.0000E+00	18	.0000E+00	19	.0000E+00	20	.0000E+00	21	.0000E+00
22	.0000E+00	23	.0000E+00	24	.0000E+00				
DAY OF WEEK = SATURDAY									
1	.0000E+00	2	.0000E+00	3	.0000E+00	4	.0000E+00	5	.0000E+00
6	.0000E+00	7	.0000E+00	8	.0000E+00				
9	.0000E+00	10	.0000E+00	11	.0000E+00	12	.0000E+00	13	.0000E+00
14	.0000E+00	15	.0000E+00	16	.0000E+00				
17	.0000E+00	18	.0000E+00	19	.0000E+00	20	.0000E+00	21	.0000E+00



22 .0000E+00 23 .0000E+00 24 .0000E+00  
 DAY OF WEEK = SUNDAY  
 1 .0000E+00 2 .0000E+00 3 .0000E+00 4 .0000E+00 5 .0000E+00  
 6 .0000E+00 7 .0000E+00 8 .0000E+00  
 9 .0000E+00 10 .0000E+00 11 .0000E+00 12 .0000E+00 13 .0000E+00  
 14 .0000E+00 15 .0000E+00 16 .0000E+00  
 17 .0000E+00 18 .0000E+00 19 .0000E+00 20 .0000E+00 21 .0000E+00  
 22 .0000E+00 23 .0000E+00 24 .0000E+00  
 \*\*\* AERMOD - VERSION 21112 \*\*\* \*\*\* C:\Lakes\AERMOD  
 View\CADO\_Menifee\CADO\_Menifee\_Construction\CADO\_Men \*\*\* 10/03/22  
 \*\*\* AERMET - VERSION 16216 \*\*\* \*\*\*  
 \*\*\* 12:56:01

PAGE 158

\*\*\* MODELOPTs: RegDFAULT CONC ELEV RURAL ADJ\_U\*

\* SOURCE EMISSION RATE SCALARS WHICH VARY DIURNALLY AND BY DAY OF WEEK (HRDOW7) \*

SOURCE ID= L0001243 ; SOURCE TYPE = VOLUME :  
 HOUR SCALAR HOUR SCALAR HOUR SCALAR HOUR SCALAR HOUR SCALAR  
 HOUR SCALAR HOUR SCALAR HOUR SCALAR  
 -----

DAY OF WEEK = MONDAY  
 1 .0000E+00 2 .0000E+00 3 .0000E+00 4 .0000E+00 5 .0000E+00  
 6 .0000E+00 7 .0000E+00 8 .1000E+01  
 9 .1000E+01 10 .1000E+01 11 .1000E+01 12 .1000E+01 13 .1000E+01  
 14 .1000E+01 15 .1000E+01 16 .0000E+00  
 17 .0000E+00 18 .0000E+00 19 .0000E+00 20 .0000E+00 21 .0000E+00  
 22 .0000E+00 23 .0000E+00 24 .0000E+00

DAY OF WEEK = TUESDAY  
 1 .0000E+00 2 .0000E+00 3 .0000E+00 4 .0000E+00 5 .0000E+00  
 6 .0000E+00 7 .0000E+00 8 .1000E+01  
 9 .1000E+01 10 .1000E+01 11 .1000E+01 12 .1000E+01 13 .1000E+01  
 14 .1000E+01 15 .1000E+01 16 .0000E+00  
 17 .0000E+00 18 .0000E+00 19 .0000E+00 20 .0000E+00 21 .0000E+00  
 22 .0000E+00 23 .0000E+00 24 .0000E+00

DAY OF WEEK = WEDNESDY  
 1 .0000E+00 2 .0000E+00 3 .0000E+00 4 .0000E+00 5 .0000E+00  
 6 .0000E+00 7 .0000E+00 8 .1000E+01  
 9 .1000E+01 10 .1000E+01 11 .1000E+01 12 .1000E+01 13 .1000E+01  
 14 .1000E+01 15 .1000E+01 16 .0000E+00  
 17 .0000E+00 18 .0000E+00 19 .0000E+00 20 .0000E+00 21 .0000E+00  
 22 .0000E+00 23 .0000E+00 24 .0000E+00

DAY OF WEEK = THURSDAY  
 1 .0000E+00 2 .0000E+00 3 .0000E+00 4 .0000E+00 5 .0000E+00  
 6 .0000E+00 7 .0000E+00 8 .1000E+01  
 9 .1000E+01 10 .1000E+01 11 .1000E+01 12 .1000E+01 13 .1000E+01

14 .1000E+01 15 .1000E+01 16 .0000E+00  
17 .0000E+00 18 .0000E+00 19 .0000E+00 20 .0000E+00 21 .0000E+00  
22 .0000E+00 23 .0000E+00 24 .0000E+00

DAY OF WEEK = FRIDAY

1 .0000E+00 2 .0000E+00 3 .0000E+00 4 .0000E+00 5 .0000E+00  
6 .0000E+00 7 .0000E+00 8 .1000E+01  
9 .1000E+01 10 .1000E+01 11 .1000E+01 12 .1000E+01 13 .1000E+01  
14 .1000E+01 15 .1000E+01 16 .0000E+00  
17 .0000E+00 18 .0000E+00 19 .0000E+00 20 .0000E+00 21 .0000E+00  
22 .0000E+00 23 .0000E+00 24 .0000E+00

DAY OF WEEK = SATURDAY

1 .0000E+00 2 .0000E+00 3 .0000E+00 4 .0000E+00 5 .0000E+00  
6 .0000E+00 7 .0000E+00 8 .0000E+00  
9 .0000E+00 10 .0000E+00 11 .0000E+00 12 .0000E+00 13 .0000E+00  
14 .0000E+00 15 .0000E+00 16 .0000E+00  
17 .0000E+00 18 .0000E+00 19 .0000E+00 20 .0000E+00 21 .0000E+00  
22 .0000E+00 23 .0000E+00 24 .0000E+00

DAY OF WEEK = SUNDAY

1 .0000E+00 2 .0000E+00 3 .0000E+00 4 .0000E+00 5 .0000E+00  
6 .0000E+00 7 .0000E+00 8 .0000E+00  
9 .0000E+00 10 .0000E+00 11 .0000E+00 12 .0000E+00 13 .0000E+00  
14 .0000E+00 15 .0000E+00 16 .0000E+00  
17 .0000E+00 18 .0000E+00 19 .0000E+00 20 .0000E+00 21 .0000E+00  
22 .0000E+00 23 .0000E+00 24 .0000E+00

▲ \*\*\* AERMOD - VERSION 21112 \*\*\* \*\*\* C:\Lakes\AERMOD  
View\CADO\_Meniffee\CADO\_Meniffee\_Construction\CADO\_Men \*\*\* 10/03/22  
\*\*\* AERMET - VERSION 16216 \*\*\* \*\*\*  
\*\*\* 12:56:01

PAGE 159

\*\*\* MODELOPTs: RegDFAULT CONC ELEV RURAL ADJ\_U\*

\* SOURCE EMISSION RATE SCALARS WHICH VARY DIURNALLY AND BY DAY OF WEEK (HRDOW7) \*

SOURCE ID = L0001244 ; SOURCE TYPE = VOLUME :  
HOUR SCALAR HOUR SCALAR HOUR SCALAR HOUR SCALAR HOUR SCALAR  
HOUR SCALAR HOUR SCALAR HOUR SCALAR

-----  
-----

DAY OF WEEK = MONDAY

1 .0000E+00 2 .0000E+00 3 .0000E+00 4 .0000E+00 5 .0000E+00  
6 .0000E+00 7 .0000E+00 8 .1000E+01  
9 .1000E+01 10 .1000E+01 11 .1000E+01 12 .1000E+01 13 .1000E+01  
14 .1000E+01 15 .1000E+01 16 .0000E+00  
17 .0000E+00 18 .0000E+00 19 .0000E+00 20 .0000E+00 21 .0000E+00  
22 .0000E+00 23 .0000E+00 24 .0000E+00

DAY OF WEEK = TUESDAY

1 .0000E+00 2 .0000E+00 3 .0000E+00 4 .0000E+00 5 .0000E+00

6 .0000E+00 7 .0000E+00 8 .1000E+01  
 9 .1000E+01 10 .1000E+01 11 .1000E+01 12 .1000E+01 13 .1000E+01  
 14 .1000E+01 15 .1000E+01 16 .0000E+00  
 17 .0000E+00 18 .0000E+00 19 .0000E+00 20 .0000E+00 21 .0000E+00  
 22 .0000E+00 23 .0000E+00 24 .0000E+00

DAY OF WEEK = WEDNESDY

1 .0000E+00 2 .0000E+00 3 .0000E+00 4 .0000E+00 5 .0000E+00  
 6 .0000E+00 7 .0000E+00 8 .1000E+01  
 9 .1000E+01 10 .1000E+01 11 .1000E+01 12 .1000E+01 13 .1000E+01  
 14 .1000E+01 15 .1000E+01 16 .0000E+00  
 17 .0000E+00 18 .0000E+00 19 .0000E+00 20 .0000E+00 21 .0000E+00  
 22 .0000E+00 23 .0000E+00 24 .0000E+00

DAY OF WEEK = THURSDAY

1 .0000E+00 2 .0000E+00 3 .0000E+00 4 .0000E+00 5 .0000E+00  
 6 .0000E+00 7 .0000E+00 8 .1000E+01  
 9 .1000E+01 10 .1000E+01 11 .1000E+01 12 .1000E+01 13 .1000E+01  
 14 .1000E+01 15 .1000E+01 16 .0000E+00  
 17 .0000E+00 18 .0000E+00 19 .0000E+00 20 .0000E+00 21 .0000E+00  
 22 .0000E+00 23 .0000E+00 24 .0000E+00

DAY OF WEEK = FRIDAY

1 .0000E+00 2 .0000E+00 3 .0000E+00 4 .0000E+00 5 .0000E+00  
 6 .0000E+00 7 .0000E+00 8 .1000E+01  
 9 .1000E+01 10 .1000E+01 11 .1000E+01 12 .1000E+01 13 .1000E+01  
 14 .1000E+01 15 .1000E+01 16 .0000E+00  
 17 .0000E+00 18 .0000E+00 19 .0000E+00 20 .0000E+00 21 .0000E+00  
 22 .0000E+00 23 .0000E+00 24 .0000E+00

DAY OF WEEK = SATURDAY

1 .0000E+00 2 .0000E+00 3 .0000E+00 4 .0000E+00 5 .0000E+00  
 6 .0000E+00 7 .0000E+00 8 .0000E+00  
 9 .0000E+00 10 .0000E+00 11 .0000E+00 12 .0000E+00 13 .0000E+00  
 14 .0000E+00 15 .0000E+00 16 .0000E+00  
 17 .0000E+00 18 .0000E+00 19 .0000E+00 20 .0000E+00 21 .0000E+00  
 22 .0000E+00 23 .0000E+00 24 .0000E+00

DAY OF WEEK = SUNDAY

1 .0000E+00 2 .0000E+00 3 .0000E+00 4 .0000E+00 5 .0000E+00  
 6 .0000E+00 7 .0000E+00 8 .0000E+00  
 9 .0000E+00 10 .0000E+00 11 .0000E+00 12 .0000E+00 13 .0000E+00  
 14 .0000E+00 15 .0000E+00 16 .0000E+00  
 17 .0000E+00 18 .0000E+00 19 .0000E+00 20 .0000E+00 21 .0000E+00  
 22 .0000E+00 23 .0000E+00 24 .0000E+00

▲ \*\*\* AERMOD - VERSION 21112 \*\*\* \*\*\* C:\Lakes\AERMOD

View\CADO\_Meniffee\CADO\_Meniffee\_Construction\CADO\_Men \*\*\* 10/03/22

\*\*\* AERMET - VERSION 16216 \*\*\* \*\*\*

\*\*\* 12:56:01

PAGE 160

\*\*\* MODELOPTs: RegDFault CONC ELEV RURAL ADJ\_U\*

\* SOURCE EMISSION RATE SCALARS WHICH VARY DIURNALLY AND BY DAY OF

WEEK (HRDOW7) \*

SOURCE ID = L0001245 ; SOURCE TYPE = VOLUME :

HOUR	SCALAR	HOUR	SCALAR	HOUR	SCALAR	HOUR	SCALAR	HOUR	SCALAR
-----									
DAY OF WEEK = MONDAY									
1	.0000E+00	2	.0000E+00	3	.0000E+00	4	.0000E+00	5	.0000E+00
6	.0000E+00	7	.0000E+00	8	.1000E+01				
	.1000E+01	10	.1000E+01	11	.1000E+01	12	.1000E+01	13	.1000E+01
14	.1000E+01	15	.1000E+01	16	.0000E+00				
	.0000E+00	18	.0000E+00	19	.0000E+00	20	.0000E+00	21	.0000E+00
22	.0000E+00	23	.0000E+00	24	.0000E+00				
DAY OF WEEK = TUESDAY									
1	.0000E+00	2	.0000E+00	3	.0000E+00	4	.0000E+00	5	.0000E+00
6	.0000E+00	7	.0000E+00	8	.1000E+01				
	.1000E+01	10	.1000E+01	11	.1000E+01	12	.1000E+01	13	.1000E+01
14	.1000E+01	15	.1000E+01	16	.0000E+00				
	.0000E+00	18	.0000E+00	19	.0000E+00	20	.0000E+00	21	.0000E+00
22	.0000E+00	23	.0000E+00	24	.0000E+00				
DAY OF WEEK = WEDNESDY									
1	.0000E+00	2	.0000E+00	3	.0000E+00	4	.0000E+00	5	.0000E+00
6	.0000E+00	7	.0000E+00	8	.1000E+01				
	.1000E+01	10	.1000E+01	11	.1000E+01	12	.1000E+01	13	.1000E+01
14	.1000E+01	15	.1000E+01	16	.0000E+00				
	.0000E+00	18	.0000E+00	19	.0000E+00	20	.0000E+00	21	.0000E+00
22	.0000E+00	23	.0000E+00	24	.0000E+00				
DAY OF WEEK = THURSDAY									
1	.0000E+00	2	.0000E+00	3	.0000E+00	4	.0000E+00	5	.0000E+00
6	.0000E+00	7	.0000E+00	8	.1000E+01				
	.1000E+01	10	.1000E+01	11	.1000E+01	12	.1000E+01	13	.1000E+01
14	.1000E+01	15	.1000E+01	16	.0000E+00				
	.0000E+00	18	.0000E+00	19	.0000E+00	20	.0000E+00	21	.0000E+00
22	.0000E+00	23	.0000E+00	24	.0000E+00				
DAY OF WEEK = FRIDAY									
1	.0000E+00	2	.0000E+00	3	.0000E+00	4	.0000E+00	5	.0000E+00
6	.0000E+00	7	.0000E+00	8	.1000E+01				
	.1000E+01	10	.1000E+01	11	.1000E+01	12	.1000E+01	13	.1000E+01
14	.1000E+01	15	.1000E+01	16	.0000E+00				
	.0000E+00	18	.0000E+00	19	.0000E+00	20	.0000E+00	21	.0000E+00
22	.0000E+00	23	.0000E+00	24	.0000E+00				
DAY OF WEEK = SATURDAY									
1	.0000E+00	2	.0000E+00	3	.0000E+00	4	.0000E+00	5	.0000E+00
6	.0000E+00	7	.0000E+00	8	.0000E+00				
	.0000E+00	10	.0000E+00	11	.0000E+00	12	.0000E+00	13	.0000E+00
14	.0000E+00	15	.0000E+00	16	.0000E+00				
	.0000E+00	18	.0000E+00	19	.0000E+00	20	.0000E+00	21	.0000E+00
22	.0000E+00	23	.0000E+00	24	.0000E+00				

DAY OF WEEK = SUNDAY

1	.0000E+00	2	.0000E+00	3	.0000E+00	4	.0000E+00	5	.0000E+00	
6	.0000E+00	7	.0000E+00	8	.0000E+00					
	9	.0000E+00	10	.0000E+00	11	.0000E+00	12	.0000E+00	13	.0000E+00
14	.0000E+00	15	.0000E+00	16	.0000E+00					
	17	.0000E+00	18	.0000E+00	19	.0000E+00	20	.0000E+00	21	.0000E+00
22	.0000E+00	23	.0000E+00	24	.0000E+00					

\*\*\* AERMOD - VERSION 21112 \*\*\*      \*\*\* C:\Lakes\AERMOD  
 View\CADO\_Menifee\CADO\_Menifee\_Construction\CADO\_Men \*\*\*      10/03/22  
 \*\*\* AERMET - VERSION 16216 \*\*\*      \*\*\*  
                                          \*\*\*      12:56:01

PAGE 161

\*\*\* MODELOPTs:    RegDFault    CONC    ELEV    RURAL    ADJ\_U\*

\* SOURCE EMISSION RATE SCALARS WHICH VARY DIURNALLY AND BY DAY OF WEEK (HRDOW7) \*

SOURCE ID = L0001246      ; SOURCE TYPE = VOLUME      :

HOUR	SCALAR	HOUR	SCALAR	HOUR	SCALAR	HOUR	SCALAR	HOUR	SCALAR
HOUR	SCALAR	HOUR	SCALAR	HOUR	SCALAR				

-----

DAY OF WEEK = MONDAY

1	.0000E+00	2	.0000E+00	3	.0000E+00	4	.0000E+00	5	.0000E+00	
6	.0000E+00	7	.0000E+00	8	.1000E+01					
	9	.1000E+01	10	.1000E+01	11	.1000E+01	12	.1000E+01	13	.1000E+01
14	.1000E+01	15	.1000E+01	16	.0000E+00					
	17	.0000E+00	18	.0000E+00	19	.0000E+00	20	.0000E+00	21	.0000E+00
22	.0000E+00	23	.0000E+00	24	.0000E+00					

DAY OF WEEK = TUESDAY

1	.0000E+00	2	.0000E+00	3	.0000E+00	4	.0000E+00	5	.0000E+00	
6	.0000E+00	7	.0000E+00	8	.1000E+01					
	9	.1000E+01	10	.1000E+01	11	.1000E+01	12	.1000E+01	13	.1000E+01
14	.1000E+01	15	.1000E+01	16	.0000E+00					
	17	.0000E+00	18	.0000E+00	19	.0000E+00	20	.0000E+00	21	.0000E+00
22	.0000E+00	23	.0000E+00	24	.0000E+00					

DAY OF WEEK = WEDNESDY

1	.0000E+00	2	.0000E+00	3	.0000E+00	4	.0000E+00	5	.0000E+00	
6	.0000E+00	7	.0000E+00	8	.1000E+01					
	9	.1000E+01	10	.1000E+01	11	.1000E+01	12	.1000E+01	13	.1000E+01
14	.1000E+01	15	.1000E+01	16	.0000E+00					
	17	.0000E+00	18	.0000E+00	19	.0000E+00	20	.0000E+00	21	.0000E+00
22	.0000E+00	23	.0000E+00	24	.0000E+00					

DAY OF WEEK = THURSDAY

1	.0000E+00	2	.0000E+00	3	.0000E+00	4	.0000E+00	5	.0000E+00	
6	.0000E+00	7	.0000E+00	8	.1000E+01					
	9	.1000E+01	10	.1000E+01	11	.1000E+01	12	.1000E+01	13	.1000E+01
14	.1000E+01	15	.1000E+01	16	.0000E+00					

17 .0000E+00 18 .0000E+00 19 .0000E+00 20 .0000E+00 21 .0000E+00  
22 .0000E+00 23 .0000E+00 24 .0000E+00

DAY OF WEEK = FRIDAY

1 .0000E+00 2 .0000E+00 3 .0000E+00 4 .0000E+00 5 .0000E+00  
6 .0000E+00 7 .0000E+00 8 .1000E+01  
9 .1000E+01 10 .1000E+01 11 .1000E+01 12 .1000E+01 13 .1000E+01  
14 .1000E+01 15 .1000E+01 16 .0000E+00  
17 .0000E+00 18 .0000E+00 19 .0000E+00 20 .0000E+00 21 .0000E+00  
22 .0000E+00 23 .0000E+00 24 .0000E+00

DAY OF WEEK = SATURDAY

1 .0000E+00 2 .0000E+00 3 .0000E+00 4 .0000E+00 5 .0000E+00  
6 .0000E+00 7 .0000E+00 8 .0000E+00  
9 .0000E+00 10 .0000E+00 11 .0000E+00 12 .0000E+00 13 .0000E+00  
14 .0000E+00 15 .0000E+00 16 .0000E+00  
17 .0000E+00 18 .0000E+00 19 .0000E+00 20 .0000E+00 21 .0000E+00  
22 .0000E+00 23 .0000E+00 24 .0000E+00

DAY OF WEEK = SUNDAY

1 .0000E+00 2 .0000E+00 3 .0000E+00 4 .0000E+00 5 .0000E+00  
6 .0000E+00 7 .0000E+00 8 .0000E+00  
9 .0000E+00 10 .0000E+00 11 .0000E+00 12 .0000E+00 13 .0000E+00  
14 .0000E+00 15 .0000E+00 16 .0000E+00  
17 .0000E+00 18 .0000E+00 19 .0000E+00 20 .0000E+00 21 .0000E+00  
22 .0000E+00 23 .0000E+00 24 .0000E+00

▲ \*\*\* AERMOD - VERSION 21112 \*\*\* \*\*\* C:\Lakes\AERMOD  
View\CADO\_Menifee\CADO\_Menifee\_Construction\CADO\_Men \*\*\* 10/03/22  
\*\*\* AERMET - VERSION 16216 \*\*\* \*\*\*  
\*\*\* 12:56:01

PAGE 162

\*\*\* MODELOPTs: RegDFAULT CONC ELEV RURAL ADJ\_U\*

\* SOURCE EMISSION RATE SCALARS WHICH VARY DIURNALLY AND BY DAY OF WEEK (HRDOW7) \*

SOURCE ID = L0001247 ; SOURCE TYPE = VOLUME :  
HOUR SCALAR HOUR SCALAR HOUR SCALAR HOUR SCALAR HOUR SCALAR  
HOUR SCALAR HOUR SCALAR HOUR SCALAR

DAY OF WEEK = MONDAY  
1 .0000E+00 2 .0000E+00 3 .0000E+00 4 .0000E+00 5 .0000E+00  
6 .0000E+00 7 .0000E+00 8 .1000E+01  
9 .1000E+01 10 .1000E+01 11 .1000E+01 12 .1000E+01 13 .1000E+01  
14 .1000E+01 15 .1000E+01 16 .0000E+00  
17 .0000E+00 18 .0000E+00 19 .0000E+00 20 .0000E+00 21 .0000E+00  
22 .0000E+00 23 .0000E+00 24 .0000E+00

DAY OF WEEK = TUESDAY  
1 .0000E+00 2 .0000E+00 3 .0000E+00 4 .0000E+00 5 .0000E+00  
6 .0000E+00 7 .0000E+00 8 .1000E+01

9 .1000E+01 10 .1000E+01 11 .1000E+01 12 .1000E+01 13 .1000E+01  
 14 .1000E+01 15 .1000E+01 16 .0000E+00  
 17 .0000E+00 18 .0000E+00 19 .0000E+00 20 .0000E+00 21 .0000E+00  
 22 .0000E+00 23 .0000E+00 24 .0000E+00

DAY OF WEEK = WEDNESDY

1 .0000E+00 2 .0000E+00 3 .0000E+00 4 .0000E+00 5 .0000E+00  
 6 .0000E+00 7 .0000E+00 8 .1000E+01  
 9 .1000E+01 10 .1000E+01 11 .1000E+01 12 .1000E+01 13 .1000E+01  
 14 .1000E+01 15 .1000E+01 16 .0000E+00  
 17 .0000E+00 18 .0000E+00 19 .0000E+00 20 .0000E+00 21 .0000E+00  
 22 .0000E+00 23 .0000E+00 24 .0000E+00

DAY OF WEEK = THURSDAY

1 .0000E+00 2 .0000E+00 3 .0000E+00 4 .0000E+00 5 .0000E+00  
 6 .0000E+00 7 .0000E+00 8 .1000E+01  
 9 .1000E+01 10 .1000E+01 11 .1000E+01 12 .1000E+01 13 .1000E+01  
 14 .1000E+01 15 .1000E+01 16 .0000E+00  
 17 .0000E+00 18 .0000E+00 19 .0000E+00 20 .0000E+00 21 .0000E+00  
 22 .0000E+00 23 .0000E+00 24 .0000E+00

DAY OF WEEK = FRIDAY

1 .0000E+00 2 .0000E+00 3 .0000E+00 4 .0000E+00 5 .0000E+00  
 6 .0000E+00 7 .0000E+00 8 .1000E+01  
 9 .1000E+01 10 .1000E+01 11 .1000E+01 12 .1000E+01 13 .1000E+01  
 14 .1000E+01 15 .1000E+01 16 .0000E+00  
 17 .0000E+00 18 .0000E+00 19 .0000E+00 20 .0000E+00 21 .0000E+00  
 22 .0000E+00 23 .0000E+00 24 .0000E+00

DAY OF WEEK = SATURDAY

1 .0000E+00 2 .0000E+00 3 .0000E+00 4 .0000E+00 5 .0000E+00  
 6 .0000E+00 7 .0000E+00 8 .0000E+00  
 9 .0000E+00 10 .0000E+00 11 .0000E+00 12 .0000E+00 13 .0000E+00  
 14 .0000E+00 15 .0000E+00 16 .0000E+00  
 17 .0000E+00 18 .0000E+00 19 .0000E+00 20 .0000E+00 21 .0000E+00  
 22 .0000E+00 23 .0000E+00 24 .0000E+00

DAY OF WEEK = SUNDAY

1 .0000E+00 2 .0000E+00 3 .0000E+00 4 .0000E+00 5 .0000E+00  
 6 .0000E+00 7 .0000E+00 8 .0000E+00  
 9 .0000E+00 10 .0000E+00 11 .0000E+00 12 .0000E+00 13 .0000E+00  
 14 .0000E+00 15 .0000E+00 16 .0000E+00  
 17 .0000E+00 18 .0000E+00 19 .0000E+00 20 .0000E+00 21 .0000E+00  
 22 .0000E+00 23 .0000E+00 24 .0000E+00

▲ \*\*\* AERMOD - VERSION 21112 \*\*\* \*\*\* C:\Lakes\AERMOD  
 View\CADO\_Meniffee\CADO\_Meniffee\_Construction\CADO\_Men \*\*\* 10/03/22  
 \*\*\* AERMET - VERSION 16216 \*\*\* \*\*\*  
 \*\*\* 12:56:01

PAGE 163

\*\*\* MODELOPTs: RegDFAULT CONC ELEV RURAL ADJ\_U\*

\* SOURCE EMISSION RATE SCALARS WHICH VARY DIURNALLY AND BY DAY OF WEEK (HRDOW7) \*

SOURCE ID = L0001248 ; SOURCE TYPE = VOLUME :

HOUR SCALAR HOUR SCALAR HOUR SCALAR HOUR SCALAR HOUR SCALAR  
HOUR SCALAR HOUR SCALAR HOUR SCALAR

-----  
-----

DAY OF WEEK = MONDAY

1 .0000E+00 2 .0000E+00 3 .0000E+00 4 .0000E+00 5 .0000E+00  
6 .0000E+00 7 .0000E+00 8 .1000E+01  
9 .1000E+01 10 .1000E+01 11 .1000E+01 12 .1000E+01 13 .1000E+01  
14 .1000E+01 15 .1000E+01 16 .0000E+00  
17 .0000E+00 18 .0000E+00 19 .0000E+00 20 .0000E+00 21 .0000E+00  
22 .0000E+00 23 .0000E+00 24 .0000E+00

DAY OF WEEK = TUESDAY

1 .0000E+00 2 .0000E+00 3 .0000E+00 4 .0000E+00 5 .0000E+00  
6 .0000E+00 7 .0000E+00 8 .1000E+01  
9 .1000E+01 10 .1000E+01 11 .1000E+01 12 .1000E+01 13 .1000E+01  
14 .1000E+01 15 .1000E+01 16 .0000E+00  
17 .0000E+00 18 .0000E+00 19 .0000E+00 20 .0000E+00 21 .0000E+00  
22 .0000E+00 23 .0000E+00 24 .0000E+00

DAY OF WEEK = WEDNESDY

1 .0000E+00 2 .0000E+00 3 .0000E+00 4 .0000E+00 5 .0000E+00  
6 .0000E+00 7 .0000E+00 8 .1000E+01  
9 .1000E+01 10 .1000E+01 11 .1000E+01 12 .1000E+01 13 .1000E+01  
14 .1000E+01 15 .1000E+01 16 .0000E+00  
17 .0000E+00 18 .0000E+00 19 .0000E+00 20 .0000E+00 21 .0000E+00  
22 .0000E+00 23 .0000E+00 24 .0000E+00

DAY OF WEEK = THURSDAY

1 .0000E+00 2 .0000E+00 3 .0000E+00 4 .0000E+00 5 .0000E+00  
6 .0000E+00 7 .0000E+00 8 .1000E+01  
9 .1000E+01 10 .1000E+01 11 .1000E+01 12 .1000E+01 13 .1000E+01  
14 .1000E+01 15 .1000E+01 16 .0000E+00  
17 .0000E+00 18 .0000E+00 19 .0000E+00 20 .0000E+00 21 .0000E+00  
22 .0000E+00 23 .0000E+00 24 .0000E+00

DAY OF WEEK = FRIDAY

1 .0000E+00 2 .0000E+00 3 .0000E+00 4 .0000E+00 5 .0000E+00  
6 .0000E+00 7 .0000E+00 8 .1000E+01  
9 .1000E+01 10 .1000E+01 11 .1000E+01 12 .1000E+01 13 .1000E+01  
14 .1000E+01 15 .1000E+01 16 .0000E+00  
17 .0000E+00 18 .0000E+00 19 .0000E+00 20 .0000E+00 21 .0000E+00  
22 .0000E+00 23 .0000E+00 24 .0000E+00

DAY OF WEEK = SATURDAY

1 .0000E+00 2 .0000E+00 3 .0000E+00 4 .0000E+00 5 .0000E+00  
6 .0000E+00 7 .0000E+00 8 .0000E+00  
9 .0000E+00 10 .0000E+00 11 .0000E+00 12 .0000E+00 13 .0000E+00  
14 .0000E+00 15 .0000E+00 16 .0000E+00  
17 .0000E+00 18 .0000E+00 19 .0000E+00 20 .0000E+00 21 .0000E+00  
22 .0000E+00 23 .0000E+00 24 .0000E+00

DAY OF WEEK = SUNDAY



```

1 .0000E+00  2 .0000E+00  3 .0000E+00  4 .0000E+00  5 .0000E+00
6 .0000E+00  7 .0000E+00  8 .0000E+00
9 .0000E+00 10 .0000E+00 11 .0000E+00 12 .0000E+00 13 .0000E+00
14 .0000E+00 15 .0000E+00 16 .0000E+00
17 .0000E+00 18 .0000E+00 19 .0000E+00 20 .0000E+00 21 .0000E+00
22 .0000E+00 23 .0000E+00 24 .0000E+00

```

```

*** AERMOD - VERSION 21112 *** *** C:\Lakes\AERMOD
View\CADO_Menifee\CADO_Menifee_Construction\CADO_Men *** 10/03/22
*** AERMET - VERSION 16216 *** ***
*** 12:56:01

```

PAGE 164

\*\*\* MODELOPTs: RegDFault CONC ELEV RURAL ADJ\_U\*

\* SOURCE EMISSION RATE SCALARS WHICH VARY DIURNALLY AND BY DAY OF WEEK (HRDOW7) \*

```

SOURCE ID = L0001249 ; SOURCE TYPE = VOLUME :
  HOUR SCALAR HOUR SCALAR HOUR SCALAR HOUR SCALAR
  HOUR SCALAR HOUR SCALAR HOUR SCALAR

```

```

-----
DAY OF WEEK = MONDAY
1 .0000E+00  2 .0000E+00  3 .0000E+00  4 .0000E+00  5 .0000E+00
6 .0000E+00  7 .0000E+00  8 .1000E+01
9 .1000E+01 10 .1000E+01 11 .1000E+01 12 .1000E+01 13 .1000E+01
14 .1000E+01 15 .1000E+01 16 .0000E+00
17 .0000E+00 18 .0000E+00 19 .0000E+00 20 .0000E+00 21 .0000E+00
22 .0000E+00 23 .0000E+00 24 .0000E+00

```

```

DAY OF WEEK = TUESDAY
1 .0000E+00  2 .0000E+00  3 .0000E+00  4 .0000E+00  5 .0000E+00
6 .0000E+00  7 .0000E+00  8 .1000E+01
9 .1000E+01 10 .1000E+01 11 .1000E+01 12 .1000E+01 13 .1000E+01
14 .1000E+01 15 .1000E+01 16 .0000E+00
17 .0000E+00 18 .0000E+00 19 .0000E+00 20 .0000E+00 21 .0000E+00
22 .0000E+00 23 .0000E+00 24 .0000E+00

```

```

DAY OF WEEK = WEDNESDY
1 .0000E+00  2 .0000E+00  3 .0000E+00  4 .0000E+00  5 .0000E+00
6 .0000E+00  7 .0000E+00  8 .1000E+01
9 .1000E+01 10 .1000E+01 11 .1000E+01 12 .1000E+01 13 .1000E+01
14 .1000E+01 15 .1000E+01 16 .0000E+00
17 .0000E+00 18 .0000E+00 19 .0000E+00 20 .0000E+00 21 .0000E+00
22 .0000E+00 23 .0000E+00 24 .0000E+00

```

```

DAY OF WEEK = THURSDAY
1 .0000E+00  2 .0000E+00  3 .0000E+00  4 .0000E+00  5 .0000E+00
6 .0000E+00  7 .0000E+00  8 .1000E+01
9 .1000E+01 10 .1000E+01 11 .1000E+01 12 .1000E+01 13 .1000E+01
14 .1000E+01 15 .1000E+01 16 .0000E+00
17 .0000E+00 18 .0000E+00 19 .0000E+00 20 .0000E+00 21 .0000E+00

```

22 .0000E+00 23 .0000E+00 24 .0000E+00

DAY OF WEEK = FRIDAY

1 .0000E+00 2 .0000E+00 3 .0000E+00 4 .0000E+00 5 .0000E+00  
6 .0000E+00 7 .0000E+00 8 .1000E+01  
9 .1000E+01 10 .1000E+01 11 .1000E+01 12 .1000E+01 13 .1000E+01  
14 .1000E+01 15 .1000E+01 16 .0000E+00  
17 .0000E+00 18 .0000E+00 19 .0000E+00 20 .0000E+00 21 .0000E+00  
22 .0000E+00 23 .0000E+00 24 .0000E+00

DAY OF WEEK = SATURDAY

1 .0000E+00 2 .0000E+00 3 .0000E+00 4 .0000E+00 5 .0000E+00  
6 .0000E+00 7 .0000E+00 8 .0000E+00  
9 .0000E+00 10 .0000E+00 11 .0000E+00 12 .0000E+00 13 .0000E+00  
14 .0000E+00 15 .0000E+00 16 .0000E+00  
17 .0000E+00 18 .0000E+00 19 .0000E+00 20 .0000E+00 21 .0000E+00  
22 .0000E+00 23 .0000E+00 24 .0000E+00

DAY OF WEEK = SUNDAY

1 .0000E+00 2 .0000E+00 3 .0000E+00 4 .0000E+00 5 .0000E+00  
6 .0000E+00 7 .0000E+00 8 .0000E+00  
9 .0000E+00 10 .0000E+00 11 .0000E+00 12 .0000E+00 13 .0000E+00  
14 .0000E+00 15 .0000E+00 16 .0000E+00  
17 .0000E+00 18 .0000E+00 19 .0000E+00 20 .0000E+00 21 .0000E+00  
22 .0000E+00 23 .0000E+00 24 .0000E+00

\*\*\* AERMOD - VERSION 21112 \*\*\* C:\Lakes\AERMOD  
View\CADO\_Menifee\CADO\_Menifee\_Construction\CADO\_Men \*\*\* 10/03/22  
\*\*\* AERMET - VERSION 16216 \*\*\*  
\*\*\* 12:56:01

PAGE 165

\*\*\* MODELOPTs: RegDFault CONC ELEV RURAL ADJ\_U\*

\* SOURCE EMISSION RATE SCALARS WHICH VARY DIURNALLY AND BY DAY OF WEEK (HRDOW7) \*

SOURCE ID = L0001250 ; SOURCE TYPE = VOLUME :  
HOUR SCALAR HOUR SCALAR HOUR SCALAR HOUR SCALAR  
HOUR SCALAR HOUR SCALAR HOUR SCALAR

DAY OF WEEK = MONDAY

1 .0000E+00 2 .0000E+00 3 .0000E+00 4 .0000E+00 5 .0000E+00  
6 .0000E+00 7 .0000E+00 8 .1000E+01  
9 .1000E+01 10 .1000E+01 11 .1000E+01 12 .1000E+01 13 .1000E+01  
14 .1000E+01 15 .1000E+01 16 .0000E+00  
17 .0000E+00 18 .0000E+00 19 .0000E+00 20 .0000E+00 21 .0000E+00  
22 .0000E+00 23 .0000E+00 24 .0000E+00

DAY OF WEEK = TUESDAY

1 .0000E+00 2 .0000E+00 3 .0000E+00 4 .0000E+00 5 .0000E+00  
6 .0000E+00 7 .0000E+00 8 .1000E+01  
9 .1000E+01 10 .1000E+01 11 .1000E+01 12 .1000E+01 13 .1000E+01

14 .1000E+01 15 .1000E+01 16 .0000E+00  
17 .0000E+00 18 .0000E+00 19 .0000E+00 20 .0000E+00 21 .0000E+00  
22 .0000E+00 23 .0000E+00 24 .0000E+00

DAY OF WEEK = WEDNESDY

1 .0000E+00 2 .0000E+00 3 .0000E+00 4 .0000E+00 5 .0000E+00  
6 .0000E+00 7 .0000E+00 8 .1000E+01  
9 .1000E+01 10 .1000E+01 11 .1000E+01 12 .1000E+01 13 .1000E+01  
14 .1000E+01 15 .1000E+01 16 .0000E+00  
17 .0000E+00 18 .0000E+00 19 .0000E+00 20 .0000E+00 21 .0000E+00  
22 .0000E+00 23 .0000E+00 24 .0000E+00

DAY OF WEEK = THURSDAY

1 .0000E+00 2 .0000E+00 3 .0000E+00 4 .0000E+00 5 .0000E+00  
6 .0000E+00 7 .0000E+00 8 .1000E+01  
9 .1000E+01 10 .1000E+01 11 .1000E+01 12 .1000E+01 13 .1000E+01  
14 .1000E+01 15 .1000E+01 16 .0000E+00  
17 .0000E+00 18 .0000E+00 19 .0000E+00 20 .0000E+00 21 .0000E+00  
22 .0000E+00 23 .0000E+00 24 .0000E+00

DAY OF WEEK = FRIDAY

1 .0000E+00 2 .0000E+00 3 .0000E+00 4 .0000E+00 5 .0000E+00  
6 .0000E+00 7 .0000E+00 8 .1000E+01  
9 .1000E+01 10 .1000E+01 11 .1000E+01 12 .1000E+01 13 .1000E+01  
14 .1000E+01 15 .1000E+01 16 .0000E+00  
17 .0000E+00 18 .0000E+00 19 .0000E+00 20 .0000E+00 21 .0000E+00  
22 .0000E+00 23 .0000E+00 24 .0000E+00

DAY OF WEEK = SATURDAY

1 .0000E+00 2 .0000E+00 3 .0000E+00 4 .0000E+00 5 .0000E+00  
6 .0000E+00 7 .0000E+00 8 .0000E+00  
9 .0000E+00 10 .0000E+00 11 .0000E+00 12 .0000E+00 13 .0000E+00  
14 .0000E+00 15 .0000E+00 16 .0000E+00  
17 .0000E+00 18 .0000E+00 19 .0000E+00 20 .0000E+00 21 .0000E+00  
22 .0000E+00 23 .0000E+00 24 .0000E+00

DAY OF WEEK = SUNDAY

1 .0000E+00 2 .0000E+00 3 .0000E+00 4 .0000E+00 5 .0000E+00  
6 .0000E+00 7 .0000E+00 8 .0000E+00  
9 .0000E+00 10 .0000E+00 11 .0000E+00 12 .0000E+00 13 .0000E+00  
14 .0000E+00 15 .0000E+00 16 .0000E+00  
17 .0000E+00 18 .0000E+00 19 .0000E+00 20 .0000E+00 21 .0000E+00  
22 .0000E+00 23 .0000E+00 24 .0000E+00

▲ \*\*\* AERMOD - VERSION 21112 \*\*\* \*\*\* C:\Lakes\AERMOD  
View\CADO\_Menifee\CADO\_Menifee\_Construction\CADO\_Men \*\*\* 10/03/22  
\*\*\* AERMET - VERSION 16216 \*\*\* \*\*\*  
\*\*\* 12:56:01

PAGE 166

\*\*\* MODELOPTs: RegDFault CONC ELEV RURAL ADJ\_U\*

\* SOURCE EMISSION RATE SCALARS WHICH VARY DIURNALLY AND BY DAY OF WEEK (HRDOW7) \*

SOURCE ID = L0001251 ; SOURCE TYPE = VOLUME :

HOUR SCALAR HOUR SCALAR HOUR SCALAR HOUR SCALAR HOUR SCALAR  
HOUR SCALAR HOUR SCALAR HOUR SCALAR

-----  
-----

DAY OF WEEK = MONDAY

1 .0000E+00 2 .0000E+00 3 .0000E+00 4 .0000E+00 5 .0000E+00  
6 .0000E+00 7 .0000E+00 8 .1000E+01  
9 .1000E+01 10 .1000E+01 11 .1000E+01 12 .1000E+01 13 .1000E+01  
14 .1000E+01 15 .1000E+01 16 .0000E+00  
17 .0000E+00 18 .0000E+00 19 .0000E+00 20 .0000E+00 21 .0000E+00  
22 .0000E+00 23 .0000E+00 24 .0000E+00

DAY OF WEEK = TUESDAY

1 .0000E+00 2 .0000E+00 3 .0000E+00 4 .0000E+00 5 .0000E+00  
6 .0000E+00 7 .0000E+00 8 .1000E+01  
9 .1000E+01 10 .1000E+01 11 .1000E+01 12 .1000E+01 13 .1000E+01  
14 .1000E+01 15 .1000E+01 16 .0000E+00  
17 .0000E+00 18 .0000E+00 19 .0000E+00 20 .0000E+00 21 .0000E+00  
22 .0000E+00 23 .0000E+00 24 .0000E+00

DAY OF WEEK = WEDNESDY

1 .0000E+00 2 .0000E+00 3 .0000E+00 4 .0000E+00 5 .0000E+00  
6 .0000E+00 7 .0000E+00 8 .1000E+01  
9 .1000E+01 10 .1000E+01 11 .1000E+01 12 .1000E+01 13 .1000E+01  
14 .1000E+01 15 .1000E+01 16 .0000E+00  
17 .0000E+00 18 .0000E+00 19 .0000E+00 20 .0000E+00 21 .0000E+00  
22 .0000E+00 23 .0000E+00 24 .0000E+00

DAY OF WEEK = THURSDAY

1 .0000E+00 2 .0000E+00 3 .0000E+00 4 .0000E+00 5 .0000E+00  
6 .0000E+00 7 .0000E+00 8 .1000E+01  
9 .1000E+01 10 .1000E+01 11 .1000E+01 12 .1000E+01 13 .1000E+01  
14 .1000E+01 15 .1000E+01 16 .0000E+00  
17 .0000E+00 18 .0000E+00 19 .0000E+00 20 .0000E+00 21 .0000E+00  
22 .0000E+00 23 .0000E+00 24 .0000E+00

DAY OF WEEK = FRIDAY

1 .0000E+00 2 .0000E+00 3 .0000E+00 4 .0000E+00 5 .0000E+00  
6 .0000E+00 7 .0000E+00 8 .1000E+01  
9 .1000E+01 10 .1000E+01 11 .1000E+01 12 .1000E+01 13 .1000E+01  
14 .1000E+01 15 .1000E+01 16 .0000E+00  
17 .0000E+00 18 .0000E+00 19 .0000E+00 20 .0000E+00 21 .0000E+00  
22 .0000E+00 23 .0000E+00 24 .0000E+00

DAY OF WEEK = SATURDAY

1 .0000E+00 2 .0000E+00 3 .0000E+00 4 .0000E+00 5 .0000E+00  
6 .0000E+00 7 .0000E+00 8 .0000E+00  
9 .0000E+00 10 .0000E+00 11 .0000E+00 12 .0000E+00 13 .0000E+00  
14 .0000E+00 15 .0000E+00 16 .0000E+00  
17 .0000E+00 18 .0000E+00 19 .0000E+00 20 .0000E+00 21 .0000E+00  
22 .0000E+00 23 .0000E+00 24 .0000E+00

DAY OF WEEK = SUNDAY

1 .0000E+00 2 .0000E+00 3 .0000E+00 4 .0000E+00 5 .0000E+00

6 .0000E+00 7 .0000E+00 8 .0000E+00  
 9 .0000E+00 10 .0000E+00 11 .0000E+00 12 .0000E+00 13 .0000E+00  
 14 .0000E+00 15 .0000E+00 16 .0000E+00  
 17 .0000E+00 18 .0000E+00 19 .0000E+00 20 .0000E+00 21 .0000E+00  
 22 .0000E+00 23 .0000E+00 24 .0000E+00

▲ \*\*\* AERMOD - VERSION 21112 \*\*\* \*\*\* C:\Lakes\AERMOD  
 View\CADO\_Menifee\CADO\_Menifee\_Construction\CADO\_Men \*\*\* 10/03/22  
 \*\*\* AERMET - VERSION 16216 \*\*\* \*\*\*  
 \*\*\* 12:56:01

PAGE 167

\*\*\* MODELOPTs: RegDEFAULT CONC ELEV RURAL ADJ\_U\*

\* SOURCE EMISSION RATE SCALARS WHICH VARY DIURNALLY AND BY DAY OF WEEK (HRDOW7) \*

SOURCE ID = L0001252 ; SOURCE TYPE = VOLUME :

HOUR	SCALAR	HOUR	SCALAR	HOUR	SCALAR	HOUR	SCALAR	HOUR	SCALAR	
-----										
DAY OF WEEK = MONDAY										
1	.0000E+00	2	.0000E+00	3	.0000E+00	4	.0000E+00	5	.0000E+00	
6	.0000E+00	7	.0000E+00	8	.1000E+01					
	.1000E+01	10	.1000E+01	11	.1000E+01	12	.1000E+01	13	.1000E+01	
14	.1000E+01	15	.1000E+01	16	.0000E+00					
	.0000E+00	18	.0000E+00	19	.0000E+00	20	.0000E+00	21	.0000E+00	
22	.0000E+00	23	.0000E+00	24	.0000E+00					
DAY OF WEEK = TUESDAY										
1	.0000E+00	2	.0000E+00	3	.0000E+00	4	.0000E+00	5	.0000E+00	
6	.0000E+00	7	.0000E+00	8	.1000E+01					
	.1000E+01	10	.1000E+01	11	.1000E+01	12	.1000E+01	13	.1000E+01	
14	.1000E+01	15	.1000E+01	16	.0000E+00					
	.0000E+00	18	.0000E+00	19	.0000E+00	20	.0000E+00	21	.0000E+00	
22	.0000E+00	23	.0000E+00	24	.0000E+00					
DAY OF WEEK = WEDNESDY										
1	.0000E+00	2	.0000E+00	3	.0000E+00	4	.0000E+00	5	.0000E+00	
6	.0000E+00	7	.0000E+00	8	.1000E+01					
	.1000E+01	10	.1000E+01	11	.1000E+01	12	.1000E+01	13	.1000E+01	
14	.1000E+01	15	.1000E+01	16	.0000E+00					
	.0000E+00	18	.0000E+00	19	.0000E+00	20	.0000E+00	21	.0000E+00	
22	.0000E+00	23	.0000E+00	24	.0000E+00					
DAY OF WEEK = THURSDAY										
1	.0000E+00	2	.0000E+00	3	.0000E+00	4	.0000E+00	5	.0000E+00	
6	.0000E+00	7	.0000E+00	8	.1000E+01					
	.1000E+01	10	.1000E+01	11	.1000E+01	12	.1000E+01	13	.1000E+01	
14	.1000E+01	15	.1000E+01	16	.0000E+00					
	.0000E+00	18	.0000E+00	19	.0000E+00	20	.0000E+00	21	.0000E+00	
22	.0000E+00	23	.0000E+00	24	.0000E+00					

DAY OF WEEK = FRIDAY

1	.0000E+00	2	.0000E+00	3	.0000E+00	4	.0000E+00	5	.0000E+00	
6	.0000E+00	7	.0000E+00	8	.1000E+01					
	9	.1000E+01	10	.1000E+01	11	.1000E+01	12	.1000E+01	13	.1000E+01
14	.1000E+01	15	.1000E+01	16	.0000E+00					
	17	.0000E+00	18	.0000E+00	19	.0000E+00	20	.0000E+00	21	.0000E+00
22	.0000E+00	23	.0000E+00	24	.0000E+00					

DAY OF WEEK = SATURDAY

1	.0000E+00	2	.0000E+00	3	.0000E+00	4	.0000E+00	5	.0000E+00	
6	.0000E+00	7	.0000E+00	8	.0000E+00					
	9	.0000E+00	10	.0000E+00	11	.0000E+00	12	.0000E+00	13	.0000E+00
14	.0000E+00	15	.0000E+00	16	.0000E+00					
	17	.0000E+00	18	.0000E+00	19	.0000E+00	20	.0000E+00	21	.0000E+00
22	.0000E+00	23	.0000E+00	24	.0000E+00					

DAY OF WEEK = SUNDAY

1	.0000E+00	2	.0000E+00	3	.0000E+00	4	.0000E+00	5	.0000E+00	
6	.0000E+00	7	.0000E+00	8	.0000E+00					
	9	.0000E+00	10	.0000E+00	11	.0000E+00	12	.0000E+00	13	.0000E+00
14	.0000E+00	15	.0000E+00	16	.0000E+00					
	17	.0000E+00	18	.0000E+00	19	.0000E+00	20	.0000E+00	21	.0000E+00
22	.0000E+00	23	.0000E+00	24	.0000E+00					

▲ \*\*\* AERMOD - VERSION 21112 \*\*\*      \*\*\* C:\Lakes\AERMOD  
 View\CADO\_Menifee\CADO\_Menifee\_Construction\CADO\_Men \*\*\*      10/03/22  
 \*\*\* AERMET - VERSION 16216 \*\*\*      \*\*\*  
                                  \*\*\*      12:56:01

PAGE 168

\*\*\* MODELOPTs:    RegDFault    CONC    ELEV    RURAL    ADJ\_U\*

\* SOURCE EMISSION RATE SCALARS WHICH VARY DIURNALLY AND BY DAY OF WEEK (HRDOW7) \*

SOURCE ID = L0001253      ; SOURCE TYPE = VOLUME      :  
 HOUR    SCALAR    HOUR    SCALAR    HOUR    SCALAR    HOUR    SCALAR    HOUR    SCALAR  
 HOUR    SCALAR    HOUR    SCALAR    HOUR    SCALAR

DAY OF WEEK = MONDAY

1	.0000E+00	2	.0000E+00	3	.0000E+00	4	.0000E+00	5	.0000E+00	
6	.0000E+00	7	.0000E+00	8	.1000E+01					
	9	.1000E+01	10	.1000E+01	11	.1000E+01	12	.1000E+01	13	.1000E+01
14	.1000E+01	15	.1000E+01	16	.0000E+00					
	17	.0000E+00	18	.0000E+00	19	.0000E+00	20	.0000E+00	21	.0000E+00
22	.0000E+00	23	.0000E+00	24	.0000E+00					

DAY OF WEEK = TUESDAY

1	.0000E+00	2	.0000E+00	3	.0000E+00	4	.0000E+00	5	.0000E+00	
6	.0000E+00	7	.0000E+00	8	.1000E+01					
	9	.1000E+01	10	.1000E+01	11	.1000E+01	12	.1000E+01	13	.1000E+01
14	.1000E+01	15	.1000E+01	16	.0000E+00					

17 .0000E+00 18 .0000E+00 19 .0000E+00 20 .0000E+00 21 .0000E+00  
22 .0000E+00 23 .0000E+00 24 .0000E+00

DAY OF WEEK = WEDNESDY

1 .0000E+00 2 .0000E+00 3 .0000E+00 4 .0000E+00 5 .0000E+00  
6 .0000E+00 7 .0000E+00 8 .1000E+01  
9 .1000E+01 10 .1000E+01 11 .1000E+01 12 .1000E+01 13 .1000E+01  
14 .1000E+01 15 .1000E+01 16 .0000E+00  
17 .0000E+00 18 .0000E+00 19 .0000E+00 20 .0000E+00 21 .0000E+00  
22 .0000E+00 23 .0000E+00 24 .0000E+00

DAY OF WEEK = THURSDAY

1 .0000E+00 2 .0000E+00 3 .0000E+00 4 .0000E+00 5 .0000E+00  
6 .0000E+00 7 .0000E+00 8 .1000E+01  
9 .1000E+01 10 .1000E+01 11 .1000E+01 12 .1000E+01 13 .1000E+01  
14 .1000E+01 15 .1000E+01 16 .0000E+00  
17 .0000E+00 18 .0000E+00 19 .0000E+00 20 .0000E+00 21 .0000E+00  
22 .0000E+00 23 .0000E+00 24 .0000E+00

DAY OF WEEK = FRIDAY

1 .0000E+00 2 .0000E+00 3 .0000E+00 4 .0000E+00 5 .0000E+00  
6 .0000E+00 7 .0000E+00 8 .1000E+01  
9 .1000E+01 10 .1000E+01 11 .1000E+01 12 .1000E+01 13 .1000E+01  
14 .1000E+01 15 .1000E+01 16 .0000E+00  
17 .0000E+00 18 .0000E+00 19 .0000E+00 20 .0000E+00 21 .0000E+00  
22 .0000E+00 23 .0000E+00 24 .0000E+00

DAY OF WEEK = SATURDAY

1 .0000E+00 2 .0000E+00 3 .0000E+00 4 .0000E+00 5 .0000E+00  
6 .0000E+00 7 .0000E+00 8 .0000E+00  
9 .0000E+00 10 .0000E+00 11 .0000E+00 12 .0000E+00 13 .0000E+00  
14 .0000E+00 15 .0000E+00 16 .0000E+00  
17 .0000E+00 18 .0000E+00 19 .0000E+00 20 .0000E+00 21 .0000E+00  
22 .0000E+00 23 .0000E+00 24 .0000E+00

DAY OF WEEK = SUNDAY

1 .0000E+00 2 .0000E+00 3 .0000E+00 4 .0000E+00 5 .0000E+00  
6 .0000E+00 7 .0000E+00 8 .0000E+00  
9 .0000E+00 10 .0000E+00 11 .0000E+00 12 .0000E+00 13 .0000E+00  
14 .0000E+00 15 .0000E+00 16 .0000E+00  
17 .0000E+00 18 .0000E+00 19 .0000E+00 20 .0000E+00 21 .0000E+00  
22 .0000E+00 23 .0000E+00 24 .0000E+00

▲ \*\*\* AERMOD - VERSION 21112 \*\*\* \*\*\* C:\Lakes\AERMOD

View\CADO\_Menifee\CADO\_Menifee\_Construction\CADO\_Men \*\*\* 10/03/22

\*\*\* AERMET - VERSION 16216 \*\*\* \*\*\*

\*\*\* 12:56:01

PAGE 169

\*\*\* MODELOPTs: RegDFault CONC ELEV RURAL ADJ\_U\*

\* SOURCE EMISSION RATE SCALARS WHICH VARY DIURNALLY AND BY DAY OF WEEK (HRDOW7) \*

SOURCE ID = L0001254 ; SOURCE TYPE = VOLUME :

HOUR	SCALAR	HOUR	SCALAR	HOUR	SCALAR	HOUR	SCALAR	HOUR	SCALAR
------	--------	------	--------	------	--------	------	--------	------	--------

-----

DAY OF WEEK = MONDAY

1	.0000E+00	2	.0000E+00	3	.0000E+00	4	.0000E+00	5	.0000E+00
6	.0000E+00	7	.0000E+00	8	.1000E+01				
9	.1000E+01	10	.1000E+01	11	.1000E+01	12	.1000E+01	13	.1000E+01
14	.1000E+01	15	.1000E+01	16	.0000E+00				
17	.0000E+00	18	.0000E+00	19	.0000E+00	20	.0000E+00	21	.0000E+00
22	.0000E+00	23	.0000E+00	24	.0000E+00				

DAY OF WEEK = TUESDAY

1	.0000E+00	2	.0000E+00	3	.0000E+00	4	.0000E+00	5	.0000E+00
6	.0000E+00	7	.0000E+00	8	.1000E+01				
9	.1000E+01	10	.1000E+01	11	.1000E+01	12	.1000E+01	13	.1000E+01
14	.1000E+01	15	.1000E+01	16	.0000E+00				
17	.0000E+00	18	.0000E+00	19	.0000E+00	20	.0000E+00	21	.0000E+00
22	.0000E+00	23	.0000E+00	24	.0000E+00				

DAY OF WEEK = WEDNESDAY

1	.0000E+00	2	.0000E+00	3	.0000E+00	4	.0000E+00	5	.0000E+00
6	.0000E+00	7	.0000E+00	8	.1000E+01				
9	.1000E+01	10	.1000E+01	11	.1000E+01	12	.1000E+01	13	.1000E+01
14	.1000E+01	15	.1000E+01	16	.0000E+00				
17	.0000E+00	18	.0000E+00	19	.0000E+00	20	.0000E+00	21	.0000E+00
22	.0000E+00	23	.0000E+00	24	.0000E+00				

DAY OF WEEK = THURSDAY

1	.0000E+00	2	.0000E+00	3	.0000E+00	4	.0000E+00	5	.0000E+00
6	.0000E+00	7	.0000E+00	8	.1000E+01				
9	.1000E+01	10	.1000E+01	11	.1000E+01	12	.1000E+01	13	.1000E+01
14	.1000E+01	15	.1000E+01	16	.0000E+00				
17	.0000E+00	18	.0000E+00	19	.0000E+00	20	.0000E+00	21	.0000E+00
22	.0000E+00	23	.0000E+00	24	.0000E+00				

DAY OF WEEK = FRIDAY

1	.0000E+00	2	.0000E+00	3	.0000E+00	4	.0000E+00	5	.0000E+00
6	.0000E+00	7	.0000E+00	8	.1000E+01				
9	.1000E+01	10	.1000E+01	11	.1000E+01	12	.1000E+01	13	.1000E+01
14	.1000E+01	15	.1000E+01	16	.0000E+00				
17	.0000E+00	18	.0000E+00	19	.0000E+00	20	.0000E+00	21	.0000E+00
22	.0000E+00	23	.0000E+00	24	.0000E+00				

DAY OF WEEK = SATURDAY

1	.0000E+00	2	.0000E+00	3	.0000E+00	4	.0000E+00	5	.0000E+00
6	.0000E+00	7	.0000E+00	8	.0000E+00				
9	.0000E+00	10	.0000E+00	11	.0000E+00	12	.0000E+00	13	.0000E+00
14	.0000E+00	15	.0000E+00	16	.0000E+00				
17	.0000E+00	18	.0000E+00	19	.0000E+00	20	.0000E+00	21	.0000E+00
22	.0000E+00	23	.0000E+00	24	.0000E+00				

DAY OF WEEK = SUNDAY

1	.0000E+00	2	.0000E+00	3	.0000E+00	4	.0000E+00	5	.0000E+00
6	.0000E+00	7	.0000E+00	8	.0000E+00				



9 .0000E+00 10 .0000E+00 11 .0000E+00 12 .0000E+00 13 .0000E+00  
 14 .0000E+00 15 .0000E+00 16 .0000E+00  
 17 .0000E+00 18 .0000E+00 19 .0000E+00 20 .0000E+00 21 .0000E+00  
 22 .0000E+00 23 .0000E+00 24 .0000E+00

▲ \*\*\* AERMOD - VERSION 21112 \*\*\* \*\*\* C:\Lakes\AERMOD  
 View\CADO\_Menifee\CADO\_Menifee\_Construction\CADO\_Men \*\*\* 10/03/22  
 \*\*\* AERMET - VERSION 16216 \*\*\* \*\*\*  
 \*\*\* 12:56:01

PAGE 170

\*\*\* MODELOPTs: RegDFault CONC ELEV RURAL ADJ\_U\*

\* SOURCE EMISSION RATE SCALARS WHICH VARY DIURNALLY AND BY DAY OF WEEK (HRDOW7) \*

SOURCE ID = L0001255 ; SOURCE TYPE = VOLUME :  
 HOUR SCALAR HOUR SCALAR HOUR SCALAR HOUR SCALAR HOUR SCALAR  
 HOUR SCALAR HOUR SCALAR HOUR SCALAR  
 - - - - -

DAY OF WEEK = MONDAY

1 .0000E+00 2 .0000E+00 3 .0000E+00 4 .0000E+00 5 .0000E+00  
 6 .0000E+00 7 .0000E+00 8 .1000E+01  
 9 .1000E+01 10 .1000E+01 11 .1000E+01 12 .1000E+01 13 .1000E+01  
 14 .1000E+01 15 .1000E+01 16 .0000E+00  
 17 .0000E+00 18 .0000E+00 19 .0000E+00 20 .0000E+00 21 .0000E+00  
 22 .0000E+00 23 .0000E+00 24 .0000E+00

DAY OF WEEK = TUESDAY

1 .0000E+00 2 .0000E+00 3 .0000E+00 4 .0000E+00 5 .0000E+00  
 6 .0000E+00 7 .0000E+00 8 .1000E+01  
 9 .1000E+01 10 .1000E+01 11 .1000E+01 12 .1000E+01 13 .1000E+01  
 14 .1000E+01 15 .1000E+01 16 .0000E+00  
 17 .0000E+00 18 .0000E+00 19 .0000E+00 20 .0000E+00 21 .0000E+00  
 22 .0000E+00 23 .0000E+00 24 .0000E+00

DAY OF WEEK = WEDNESDY

1 .0000E+00 2 .0000E+00 3 .0000E+00 4 .0000E+00 5 .0000E+00  
 6 .0000E+00 7 .0000E+00 8 .1000E+01  
 9 .1000E+01 10 .1000E+01 11 .1000E+01 12 .1000E+01 13 .1000E+01  
 14 .1000E+01 15 .1000E+01 16 .0000E+00  
 17 .0000E+00 18 .0000E+00 19 .0000E+00 20 .0000E+00 21 .0000E+00  
 22 .0000E+00 23 .0000E+00 24 .0000E+00

DAY OF WEEK = THURSDAY

1 .0000E+00 2 .0000E+00 3 .0000E+00 4 .0000E+00 5 .0000E+00  
 6 .0000E+00 7 .0000E+00 8 .1000E+01  
 9 .1000E+01 10 .1000E+01 11 .1000E+01 12 .1000E+01 13 .1000E+01  
 14 .1000E+01 15 .1000E+01 16 .0000E+00  
 17 .0000E+00 18 .0000E+00 19 .0000E+00 20 .0000E+00 21 .0000E+00  
 22 .0000E+00 23 .0000E+00 24 .0000E+00

DAY OF WEEK = FRIDAY

1	.0000E+00	2	.0000E+00	3	.0000E+00	4	.0000E+00	5	.0000E+00
6	.0000E+00	7	.0000E+00	8	.1000E+01				
	.1000E+01	10	.1000E+01	11	.1000E+01	12	.1000E+01	13	.1000E+01
14	.1000E+01	15	.1000E+01	16	.0000E+00				
	.0000E+00	18	.0000E+00	19	.0000E+00	20	.0000E+00	21	.0000E+00
22	.0000E+00	23	.0000E+00	24	.0000E+00				

DAY OF WEEK = SATURDAY

1	.0000E+00	2	.0000E+00	3	.0000E+00	4	.0000E+00	5	.0000E+00
6	.0000E+00	7	.0000E+00	8	.0000E+00				
	.0000E+00	10	.0000E+00	11	.0000E+00	12	.0000E+00	13	.0000E+00
14	.0000E+00	15	.0000E+00	16	.0000E+00				
	.0000E+00	18	.0000E+00	19	.0000E+00	20	.0000E+00	21	.0000E+00
22	.0000E+00	23	.0000E+00	24	.0000E+00				

DAY OF WEEK = SUNDAY

1	.0000E+00	2	.0000E+00	3	.0000E+00	4	.0000E+00	5	.0000E+00
6	.0000E+00	7	.0000E+00	8	.0000E+00				
	.0000E+00	10	.0000E+00	11	.0000E+00	12	.0000E+00	13	.0000E+00
14	.0000E+00	15	.0000E+00	16	.0000E+00				
	.0000E+00	18	.0000E+00	19	.0000E+00	20	.0000E+00	21	.0000E+00
22	.0000E+00	23	.0000E+00	24	.0000E+00				

\*\*\* AERMOD - VERSION 21112 \*\*\*      \*\*\* C:\Lakes\AERMOD  
 View\CADO\_Menifee\CADO\_Menifee\_Construction\CADO\_Men \*\*\*      10/03/22  
 \*\*\* AERMET - VERSION 16216 \*\*\*      \*\*\*  
                                  \*\*\*      12:56:01

PAGE 171

\*\*\* MODELOPTs:    RegDFault    CONC    ELEV    RURAL    ADJ\_U\*

\* SOURCE EMISSION RATE SCALARS WHICH VARY DIURNALLY AND BY DAY OF WEEK (HRDOW7) \*

SOURCE ID = L0001256      ; SOURCE TYPE = VOLUME      :

HOUR	SCALAR	HOUR	SCALAR	HOUR	SCALAR	HOUR	SCALAR	HOUR	SCALAR
HOUR	SCALAR	HOUR	SCALAR	HOUR	SCALAR				

DAY OF WEEK = MONDAY

1	.0000E+00	2	.0000E+00	3	.0000E+00	4	.0000E+00	5	.0000E+00
6	.0000E+00	7	.0000E+00	8	.1000E+01				
	.1000E+01	10	.1000E+01	11	.1000E+01	12	.1000E+01	13	.1000E+01
14	.1000E+01	15	.1000E+01	16	.0000E+00				
	.0000E+00	18	.0000E+00	19	.0000E+00	20	.0000E+00	21	.0000E+00
22	.0000E+00	23	.0000E+00	24	.0000E+00				

DAY OF WEEK = TUESDAY

1	.0000E+00	2	.0000E+00	3	.0000E+00	4	.0000E+00	5	.0000E+00
6	.0000E+00	7	.0000E+00	8	.1000E+01				
	.1000E+01	10	.1000E+01	11	.1000E+01	12	.1000E+01	13	.1000E+01
14	.1000E+01	15	.1000E+01	16	.0000E+00				
	.0000E+00	18	.0000E+00	19	.0000E+00	20	.0000E+00	21	.0000E+00

22 .0000E+00 23 .0000E+00 24 .0000E+00

DAY OF WEEK = WEDNESDY

1 .0000E+00 2 .0000E+00 3 .0000E+00 4 .0000E+00 5 .0000E+00  
6 .0000E+00 7 .0000E+00 8 .1000E+01  
9 .1000E+01 10 .1000E+01 11 .1000E+01 12 .1000E+01 13 .1000E+01  
14 .1000E+01 15 .1000E+01 16 .0000E+00  
17 .0000E+00 18 .0000E+00 19 .0000E+00 20 .0000E+00 21 .0000E+00  
22 .0000E+00 23 .0000E+00 24 .0000E+00

DAY OF WEEK = THURSDAY

1 .0000E+00 2 .0000E+00 3 .0000E+00 4 .0000E+00 5 .0000E+00  
6 .0000E+00 7 .0000E+00 8 .1000E+01  
9 .1000E+01 10 .1000E+01 11 .1000E+01 12 .1000E+01 13 .1000E+01  
14 .1000E+01 15 .1000E+01 16 .0000E+00  
17 .0000E+00 18 .0000E+00 19 .0000E+00 20 .0000E+00 21 .0000E+00  
22 .0000E+00 23 .0000E+00 24 .0000E+00

DAY OF WEEK = FRIDAY

1 .0000E+00 2 .0000E+00 3 .0000E+00 4 .0000E+00 5 .0000E+00  
6 .0000E+00 7 .0000E+00 8 .1000E+01  
9 .1000E+01 10 .1000E+01 11 .1000E+01 12 .1000E+01 13 .1000E+01  
14 .1000E+01 15 .1000E+01 16 .0000E+00  
17 .0000E+00 18 .0000E+00 19 .0000E+00 20 .0000E+00 21 .0000E+00  
22 .0000E+00 23 .0000E+00 24 .0000E+00

DAY OF WEEK = SATURDAY

1 .0000E+00 2 .0000E+00 3 .0000E+00 4 .0000E+00 5 .0000E+00  
6 .0000E+00 7 .0000E+00 8 .0000E+00  
9 .0000E+00 10 .0000E+00 11 .0000E+00 12 .0000E+00 13 .0000E+00  
14 .0000E+00 15 .0000E+00 16 .0000E+00  
17 .0000E+00 18 .0000E+00 19 .0000E+00 20 .0000E+00 21 .0000E+00  
22 .0000E+00 23 .0000E+00 24 .0000E+00

DAY OF WEEK = SUNDAY

1 .0000E+00 2 .0000E+00 3 .0000E+00 4 .0000E+00 5 .0000E+00  
6 .0000E+00 7 .0000E+00 8 .0000E+00  
9 .0000E+00 10 .0000E+00 11 .0000E+00 12 .0000E+00 13 .0000E+00  
14 .0000E+00 15 .0000E+00 16 .0000E+00  
17 .0000E+00 18 .0000E+00 19 .0000E+00 20 .0000E+00 21 .0000E+00  
22 .0000E+00 23 .0000E+00 24 .0000E+00

▲ \*\*\* AERMOD - VERSION 21112 \*\*\* C:\Lakes\AERMOD  
View\CADO\_Menifee\CADO\_Menifee\_Construction\CADO\_Men \*\*\* 10/03/22  
\*\*\* AERMET - VERSION 16216 \*\*\*  
\*\*\* 12:56:01

PAGE 172

\*\*\* MODELOPTs: RegDFault CONC ELEV RURAL ADJ\_U\*

\* SOURCE EMISSION RATE SCALARS WHICH VARY DIURNALLY AND BY DAY OF WEEK (HRDOW7) \*

SOURCE ID = L0001257 ; SOURCE TYPE = VOLUME :  
HOUR SCALAR HOUR SCALAR HOUR SCALAR HOUR SCALAR HOUR SCALAR

HOUR SCALAR HOUR SCALAR HOUR SCALAR

-----  
-----  
DAY OF WEEK = MONDAY  
1 .0000E+00 2 .0000E+00 3 .0000E+00 4 .0000E+00 5 .0000E+00  
6 .0000E+00 7 .0000E+00 8 .1000E+01  
9 .1000E+01 10 .1000E+01 11 .1000E+01 12 .1000E+01 13 .1000E+01  
14 .1000E+01 15 .1000E+01 16 .0000E+00  
17 .0000E+00 18 .0000E+00 19 .0000E+00 20 .0000E+00 21 .0000E+00  
22 .0000E+00 23 .0000E+00 24 .0000E+00

DAY OF WEEK = TUESDAY  
1 .0000E+00 2 .0000E+00 3 .0000E+00 4 .0000E+00 5 .0000E+00  
6 .0000E+00 7 .0000E+00 8 .1000E+01  
9 .1000E+01 10 .1000E+01 11 .1000E+01 12 .1000E+01 13 .1000E+01  
14 .1000E+01 15 .1000E+01 16 .0000E+00  
17 .0000E+00 18 .0000E+00 19 .0000E+00 20 .0000E+00 21 .0000E+00  
22 .0000E+00 23 .0000E+00 24 .0000E+00

DAY OF WEEK = WEDNESDY  
1 .0000E+00 2 .0000E+00 3 .0000E+00 4 .0000E+00 5 .0000E+00  
6 .0000E+00 7 .0000E+00 8 .1000E+01  
9 .1000E+01 10 .1000E+01 11 .1000E+01 12 .1000E+01 13 .1000E+01  
14 .1000E+01 15 .1000E+01 16 .0000E+00  
17 .0000E+00 18 .0000E+00 19 .0000E+00 20 .0000E+00 21 .0000E+00  
22 .0000E+00 23 .0000E+00 24 .0000E+00

DAY OF WEEK = THURSDAY  
1 .0000E+00 2 .0000E+00 3 .0000E+00 4 .0000E+00 5 .0000E+00  
6 .0000E+00 7 .0000E+00 8 .1000E+01  
9 .1000E+01 10 .1000E+01 11 .1000E+01 12 .1000E+01 13 .1000E+01  
14 .1000E+01 15 .1000E+01 16 .0000E+00  
17 .0000E+00 18 .0000E+00 19 .0000E+00 20 .0000E+00 21 .0000E+00  
22 .0000E+00 23 .0000E+00 24 .0000E+00

DAY OF WEEK = FRIDAY  
1 .0000E+00 2 .0000E+00 3 .0000E+00 4 .0000E+00 5 .0000E+00  
6 .0000E+00 7 .0000E+00 8 .1000E+01  
9 .1000E+01 10 .1000E+01 11 .1000E+01 12 .1000E+01 13 .1000E+01  
14 .1000E+01 15 .1000E+01 16 .0000E+00  
17 .0000E+00 18 .0000E+00 19 .0000E+00 20 .0000E+00 21 .0000E+00  
22 .0000E+00 23 .0000E+00 24 .0000E+00

DAY OF WEEK = SATURDAY  
1 .0000E+00 2 .0000E+00 3 .0000E+00 4 .0000E+00 5 .0000E+00  
6 .0000E+00 7 .0000E+00 8 .0000E+00  
9 .0000E+00 10 .0000E+00 11 .0000E+00 12 .0000E+00 13 .0000E+00  
14 .0000E+00 15 .0000E+00 16 .0000E+00  
17 .0000E+00 18 .0000E+00 19 .0000E+00 20 .0000E+00 21 .0000E+00  
22 .0000E+00 23 .0000E+00 24 .0000E+00

DAY OF WEEK = SUNDAY  
1 .0000E+00 2 .0000E+00 3 .0000E+00 4 .0000E+00 5 .0000E+00  
6 .0000E+00 7 .0000E+00 8 .0000E+00  
9 .0000E+00 10 .0000E+00 11 .0000E+00 12 .0000E+00 13 .0000E+00

14 .0000E+00 15 .0000E+00 16 .0000E+00  
17 .0000E+00 18 .0000E+00 19 .0000E+00 20 .0000E+00 21 .0000E+00  
22 .0000E+00 23 .0000E+00 24 .0000E+00

▲ \*\*\* AERMOD - VERSION 21112 \*\*\* \*\*\* C:\Lakes\AERMOD  
View\CADO\_Menifee\CADO\_Menifee\_Construction\CADO\_Men \*\*\* 10/03/22  
\*\*\* AERMET - VERSION 16216 \*\*\* \*\*\*  
\*\*\* 12:56:01

PAGE 173

\*\*\* MODELOPTs: RegDEFAULT CONC ELEV RURAL ADJ\_U\*

\* SOURCE EMISSION RATE SCALARS WHICH VARY DIURNALLY AND BY DAY OF WEEK (HRDOW7) \*

SOURCE ID = L0001258 ; SOURCE TYPE = VOLUME :

HOUR	SCALAR	HOUR	SCALAR	HOUR	SCALAR	HOUR	SCALAR	HOUR	SCALAR
-----									
DAY OF WEEK = MONDAY									
1	.0000E+00	2	.0000E+00	3	.0000E+00	4	.0000E+00	5	.0000E+00
6	.0000E+00	7	.0000E+00	8	.1000E+01				
9	.1000E+01	10	.1000E+01	11	.1000E+01	12	.1000E+01	13	.1000E+01
14	.1000E+01	15	.1000E+01	16	.0000E+00				
17	.0000E+00	18	.0000E+00	19	.0000E+00	20	.0000E+00	21	.0000E+00
22	.0000E+00	23	.0000E+00	24	.0000E+00				
DAY OF WEEK = TUESDAY									
1	.0000E+00	2	.0000E+00	3	.0000E+00	4	.0000E+00	5	.0000E+00
6	.0000E+00	7	.0000E+00	8	.1000E+01				
9	.1000E+01	10	.1000E+01	11	.1000E+01	12	.1000E+01	13	.1000E+01
14	.1000E+01	15	.1000E+01	16	.0000E+00				
17	.0000E+00	18	.0000E+00	19	.0000E+00	20	.0000E+00	21	.0000E+00
22	.0000E+00	23	.0000E+00	24	.0000E+00				
DAY OF WEEK = WEDNESDAY									
1	.0000E+00	2	.0000E+00	3	.0000E+00	4	.0000E+00	5	.0000E+00
6	.0000E+00	7	.0000E+00	8	.1000E+01				
9	.1000E+01	10	.1000E+01	11	.1000E+01	12	.1000E+01	13	.1000E+01
14	.1000E+01	15	.1000E+01	16	.0000E+00				
17	.0000E+00	18	.0000E+00	19	.0000E+00	20	.0000E+00	21	.0000E+00
22	.0000E+00	23	.0000E+00	24	.0000E+00				
DAY OF WEEK = THURSDAY									
1	.0000E+00	2	.0000E+00	3	.0000E+00	4	.0000E+00	5	.0000E+00
6	.0000E+00	7	.0000E+00	8	.1000E+01				
9	.1000E+01	10	.1000E+01	11	.1000E+01	12	.1000E+01	13	.1000E+01
14	.1000E+01	15	.1000E+01	16	.0000E+00				
17	.0000E+00	18	.0000E+00	19	.0000E+00	20	.0000E+00	21	.0000E+00
22	.0000E+00	23	.0000E+00	24	.0000E+00				
DAY OF WEEK = FRIDAY									
1	.0000E+00	2	.0000E+00	3	.0000E+00	4	.0000E+00	5	.0000E+00

6 .0000E+00 7 .0000E+00 8 .1000E+01  
 9 .1000E+01 10 .1000E+01 11 .1000E+01 12 .1000E+01 13 .1000E+01  
 14 .1000E+01 15 .1000E+01 16 .0000E+00  
 17 .0000E+00 18 .0000E+00 19 .0000E+00 20 .0000E+00 21 .0000E+00  
 22 .0000E+00 23 .0000E+00 24 .0000E+00

DAY OF WEEK = SATURDAY

1 .0000E+00 2 .0000E+00 3 .0000E+00 4 .0000E+00 5 .0000E+00  
 6 .0000E+00 7 .0000E+00 8 .0000E+00  
 9 .0000E+00 10 .0000E+00 11 .0000E+00 12 .0000E+00 13 .0000E+00  
 14 .0000E+00 15 .0000E+00 16 .0000E+00  
 17 .0000E+00 18 .0000E+00 19 .0000E+00 20 .0000E+00 21 .0000E+00  
 22 .0000E+00 23 .0000E+00 24 .0000E+00

DAY OF WEEK = SUNDAY

1 .0000E+00 2 .0000E+00 3 .0000E+00 4 .0000E+00 5 .0000E+00  
 6 .0000E+00 7 .0000E+00 8 .0000E+00  
 9 .0000E+00 10 .0000E+00 11 .0000E+00 12 .0000E+00 13 .0000E+00  
 14 .0000E+00 15 .0000E+00 16 .0000E+00  
 17 .0000E+00 18 .0000E+00 19 .0000E+00 20 .0000E+00 21 .0000E+00  
 22 .0000E+00 23 .0000E+00 24 .0000E+00

\*\*\* AERMOD - VERSION 21112 \*\*\* C:\Lakes\AERMOD  
 View\CADO\_Menifee\CADO\_Menifee\_Construction\CADO\_Men \*\*\* 10/03/22  
 \*\*\* AERMET - VERSION 16216 \*\*\*  
 \*\*\* 12:56:01

PAGE 174

\*\*\* MODELOPTs: RegDEFAULT CONC ELEV RURAL ADJ\_U\*

\* SOURCE EMISSION RATE SCALARS WHICH VARY DIURNALLY AND BY DAY OF WEEK (HRDOW7) \*

SOURCE ID = L0001259 ; SOURCE TYPE = VOLUME :  
 HOUR SCALAR HOUR SCALAR HOUR SCALAR HOUR SCALAR  
 HOUR SCALAR HOUR SCALAR HOUR SCALAR

DAY OF WEEK = MONDAY

1 .0000E+00 2 .0000E+00 3 .0000E+00 4 .0000E+00 5 .0000E+00  
 6 .0000E+00 7 .0000E+00 8 .1000E+01  
 9 .1000E+01 10 .1000E+01 11 .1000E+01 12 .1000E+01 13 .1000E+01  
 14 .1000E+01 15 .1000E+01 16 .0000E+00  
 17 .0000E+00 18 .0000E+00 19 .0000E+00 20 .0000E+00 21 .0000E+00  
 22 .0000E+00 23 .0000E+00 24 .0000E+00

DAY OF WEEK = TUESDAY

1 .0000E+00 2 .0000E+00 3 .0000E+00 4 .0000E+00 5 .0000E+00  
 6 .0000E+00 7 .0000E+00 8 .1000E+01  
 9 .1000E+01 10 .1000E+01 11 .1000E+01 12 .1000E+01 13 .1000E+01  
 14 .1000E+01 15 .1000E+01 16 .0000E+00  
 17 .0000E+00 18 .0000E+00 19 .0000E+00 20 .0000E+00 21 .0000E+00  
 22 .0000E+00 23 .0000E+00 24 .0000E+00

DAY OF WEEK = WEDNESDY

1	.0000E+00	2	.0000E+00	3	.0000E+00	4	.0000E+00	5	.0000E+00	
6	.0000E+00	7	.0000E+00	8	.1000E+01					
	9	.1000E+01	10	.1000E+01	11	.1000E+01	12	.1000E+01	13	.1000E+01
14	.1000E+01	15	.1000E+01	16	.0000E+00					
	17	.0000E+00	18	.0000E+00	19	.0000E+00	20	.0000E+00	21	.0000E+00
22	.0000E+00	23	.0000E+00	24	.0000E+00					

DAY OF WEEK = THURSDAY

1	.0000E+00	2	.0000E+00	3	.0000E+00	4	.0000E+00	5	.0000E+00	
6	.0000E+00	7	.0000E+00	8	.1000E+01					
	9	.1000E+01	10	.1000E+01	11	.1000E+01	12	.1000E+01	13	.1000E+01
14	.1000E+01	15	.1000E+01	16	.0000E+00					
	17	.0000E+00	18	.0000E+00	19	.0000E+00	20	.0000E+00	21	.0000E+00
22	.0000E+00	23	.0000E+00	24	.0000E+00					

DAY OF WEEK = FRIDAY

1	.0000E+00	2	.0000E+00	3	.0000E+00	4	.0000E+00	5	.0000E+00	
6	.0000E+00	7	.0000E+00	8	.1000E+01					
	9	.1000E+01	10	.1000E+01	11	.1000E+01	12	.1000E+01	13	.1000E+01
14	.1000E+01	15	.1000E+01	16	.0000E+00					
	17	.0000E+00	18	.0000E+00	19	.0000E+00	20	.0000E+00	21	.0000E+00
22	.0000E+00	23	.0000E+00	24	.0000E+00					

DAY OF WEEK = SATURDAY

1	.0000E+00	2	.0000E+00	3	.0000E+00	4	.0000E+00	5	.0000E+00	
6	.0000E+00	7	.0000E+00	8	.0000E+00					
	9	.0000E+00	10	.0000E+00	11	.0000E+00	12	.0000E+00	13	.0000E+00
14	.0000E+00	15	.0000E+00	16	.0000E+00					
	17	.0000E+00	18	.0000E+00	19	.0000E+00	20	.0000E+00	21	.0000E+00
22	.0000E+00	23	.0000E+00	24	.0000E+00					

DAY OF WEEK = SUNDAY

1	.0000E+00	2	.0000E+00	3	.0000E+00	4	.0000E+00	5	.0000E+00	
6	.0000E+00	7	.0000E+00	8	.0000E+00					
	9	.0000E+00	10	.0000E+00	11	.0000E+00	12	.0000E+00	13	.0000E+00
14	.0000E+00	15	.0000E+00	16	.0000E+00					
	17	.0000E+00	18	.0000E+00	19	.0000E+00	20	.0000E+00	21	.0000E+00
22	.0000E+00	23	.0000E+00	24	.0000E+00					

▲ \*\*\* AERMOD - VERSION 21112 \*\*\* C:\Lakes\AERMOD  
View\CADO\_Menifee\CADO\_Menifee\_Construction\CADO\_Men \*\*\* 10/03/22  
\*\*\* AERMET - VERSION 16216 \*\*\*  
\*\*\* 12:56:01

PAGE 175

\*\*\* MODELOPTs: RegDFault CONC ELEV RURAL ADJ\_U\*

\* SOURCE EMISSION RATE SCALARS WHICH VARY DIURNALLY AND BY DAY OF WEEK (HRDOW7) \*

SOURCE ID = L0001260 ; SOURCE TYPE = VOLUME ;  
HOUR SCALAR HOUR SCALAR HOUR SCALAR HOUR SCALAR  
HOUR SCALAR HOUR SCALAR HOUR SCALAR

-----  
 -----  
 DAY OF WEEK = MONDAY  
 1 .0000E+00 2 .0000E+00 3 .0000E+00 4 .0000E+00 5 .0000E+00  
 6 .0000E+00 7 .0000E+00 8 .1000E+01  
 9 .1000E+01 10 .1000E+01 11 .1000E+01 12 .1000E+01 13 .1000E+01  
 14 .1000E+01 15 .1000E+01 16 .0000E+00  
 17 .0000E+00 18 .0000E+00 19 .0000E+00 20 .0000E+00 21 .0000E+00  
 22 .0000E+00 23 .0000E+00 24 .0000E+00

DAY OF WEEK = TUESDAY  
 1 .0000E+00 2 .0000E+00 3 .0000E+00 4 .0000E+00 5 .0000E+00  
 6 .0000E+00 7 .0000E+00 8 .1000E+01  
 9 .1000E+01 10 .1000E+01 11 .1000E+01 12 .1000E+01 13 .1000E+01  
 14 .1000E+01 15 .1000E+01 16 .0000E+00  
 17 .0000E+00 18 .0000E+00 19 .0000E+00 20 .0000E+00 21 .0000E+00  
 22 .0000E+00 23 .0000E+00 24 .0000E+00

DAY OF WEEK = WEDNESDY  
 1 .0000E+00 2 .0000E+00 3 .0000E+00 4 .0000E+00 5 .0000E+00  
 6 .0000E+00 7 .0000E+00 8 .1000E+01  
 9 .1000E+01 10 .1000E+01 11 .1000E+01 12 .1000E+01 13 .1000E+01  
 14 .1000E+01 15 .1000E+01 16 .0000E+00  
 17 .0000E+00 18 .0000E+00 19 .0000E+00 20 .0000E+00 21 .0000E+00  
 22 .0000E+00 23 .0000E+00 24 .0000E+00

DAY OF WEEK = THURSDAY  
 1 .0000E+00 2 .0000E+00 3 .0000E+00 4 .0000E+00 5 .0000E+00  
 6 .0000E+00 7 .0000E+00 8 .1000E+01  
 9 .1000E+01 10 .1000E+01 11 .1000E+01 12 .1000E+01 13 .1000E+01  
 14 .1000E+01 15 .1000E+01 16 .0000E+00  
 17 .0000E+00 18 .0000E+00 19 .0000E+00 20 .0000E+00 21 .0000E+00  
 22 .0000E+00 23 .0000E+00 24 .0000E+00

DAY OF WEEK = FRIDAY  
 1 .0000E+00 2 .0000E+00 3 .0000E+00 4 .0000E+00 5 .0000E+00  
 6 .0000E+00 7 .0000E+00 8 .1000E+01  
 9 .1000E+01 10 .1000E+01 11 .1000E+01 12 .1000E+01 13 .1000E+01  
 14 .1000E+01 15 .1000E+01 16 .0000E+00  
 17 .0000E+00 18 .0000E+00 19 .0000E+00 20 .0000E+00 21 .0000E+00  
 22 .0000E+00 23 .0000E+00 24 .0000E+00

DAY OF WEEK = SATURDAY  
 1 .0000E+00 2 .0000E+00 3 .0000E+00 4 .0000E+00 5 .0000E+00  
 6 .0000E+00 7 .0000E+00 8 .0000E+00  
 9 .0000E+00 10 .0000E+00 11 .0000E+00 12 .0000E+00 13 .0000E+00  
 14 .0000E+00 15 .0000E+00 16 .0000E+00  
 17 .0000E+00 18 .0000E+00 19 .0000E+00 20 .0000E+00 21 .0000E+00  
 22 .0000E+00 23 .0000E+00 24 .0000E+00

DAY OF WEEK = SUNDAY  
 1 .0000E+00 2 .0000E+00 3 .0000E+00 4 .0000E+00 5 .0000E+00  
 6 .0000E+00 7 .0000E+00 8 .0000E+00  
 9 .0000E+00 10 .0000E+00 11 .0000E+00 12 .0000E+00 13 .0000E+00  
 14 .0000E+00 15 .0000E+00 16 .0000E+00



17 .0000E+00 18 .0000E+00 19 .0000E+00 20 .0000E+00 21 .0000E+00  
 22 .0000E+00 23 .0000E+00 24 .0000E+00  
 \*\*\* AERMOD - VERSION 21112 \*\*\* \*\*\* C:\Lakes\AERMOD  
 View\CADO\_Menifee\CADO\_Menifee\_Construction\CADO\_Men \*\*\* 10/03/22  
 \*\*\* AERMET - VERSION 16216 \*\*\* \*\*\*  
 \*\*\* 12:56:01

PAGE 176

\*\*\* MODELOPTs: RegDFault CONC ELEV RURAL ADJ\_U\*

\* SOURCE EMISSION RATE SCALARS WHICH VARY DIURNALLY AND BY DAY OF WEEK (HRDOW7) \*

SOURCE ID = L0001261 ; SOURCE TYPE = VOLUME :

HOUR	SCALAR	HOUR	SCALAR	HOUR	SCALAR	HOUR	SCALAR	HOUR	SCALAR	
-----										
DAY OF WEEK = MONDAY										
1	.0000E+00	2	.0000E+00	3	.0000E+00	4	.0000E+00	5	.0000E+00	
6	.0000E+00	7	.0000E+00	8	.1000E+01					
9	.1000E+01	10	.1000E+01	11	.1000E+01	12	.1000E+01	13	.1000E+01	
14	.1000E+01	15	.1000E+01	16	.0000E+00					
17	.0000E+00	18	.0000E+00	19	.0000E+00	20	.0000E+00	21	.0000E+00	
22	.0000E+00	23	.0000E+00	24	.0000E+00					
DAY OF WEEK = TUESDAY										
1	.0000E+00	2	.0000E+00	3	.0000E+00	4	.0000E+00	5	.0000E+00	
6	.0000E+00	7	.0000E+00	8	.1000E+01					
9	.1000E+01	10	.1000E+01	11	.1000E+01	12	.1000E+01	13	.1000E+01	
14	.1000E+01	15	.1000E+01	16	.0000E+00					
17	.0000E+00	18	.0000E+00	19	.0000E+00	20	.0000E+00	21	.0000E+00	
22	.0000E+00	23	.0000E+00	24	.0000E+00					
DAY OF WEEK = WEDNESDAY										
1	.0000E+00	2	.0000E+00	3	.0000E+00	4	.0000E+00	5	.0000E+00	
6	.0000E+00	7	.0000E+00	8	.1000E+01					
9	.1000E+01	10	.1000E+01	11	.1000E+01	12	.1000E+01	13	.1000E+01	
14	.1000E+01	15	.1000E+01	16	.0000E+00					
17	.0000E+00	18	.0000E+00	19	.0000E+00	20	.0000E+00	21	.0000E+00	
22	.0000E+00	23	.0000E+00	24	.0000E+00					
DAY OF WEEK = THURSDAY										
1	.0000E+00	2	.0000E+00	3	.0000E+00	4	.0000E+00	5	.0000E+00	
6	.0000E+00	7	.0000E+00	8	.1000E+01					
9	.1000E+01	10	.1000E+01	11	.1000E+01	12	.1000E+01	13	.1000E+01	
14	.1000E+01	15	.1000E+01	16	.0000E+00					
17	.0000E+00	18	.0000E+00	19	.0000E+00	20	.0000E+00	21	.0000E+00	
22	.0000E+00	23	.0000E+00	24	.0000E+00					
DAY OF WEEK = FRIDAY										
1	.0000E+00	2	.0000E+00	3	.0000E+00	4	.0000E+00	5	.0000E+00	
6	.0000E+00	7	.0000E+00	8	.1000E+01					

9 .1000E+01 10 .1000E+01 11 .1000E+01 12 .1000E+01 13 .1000E+01  
 14 .1000E+01 15 .1000E+01 16 .0000E+00  
 17 .0000E+00 18 .0000E+00 19 .0000E+00 20 .0000E+00 21 .0000E+00  
 22 .0000E+00 23 .0000E+00 24 .0000E+00

DAY OF WEEK = SATURDAY

1 .0000E+00 2 .0000E+00 3 .0000E+00 4 .0000E+00 5 .0000E+00  
 6 .0000E+00 7 .0000E+00 8 .0000E+00  
 9 .0000E+00 10 .0000E+00 11 .0000E+00 12 .0000E+00 13 .0000E+00  
 14 .0000E+00 15 .0000E+00 16 .0000E+00  
 17 .0000E+00 18 .0000E+00 19 .0000E+00 20 .0000E+00 21 .0000E+00  
 22 .0000E+00 23 .0000E+00 24 .0000E+00

DAY OF WEEK = SUNDAY

1 .0000E+00 2 .0000E+00 3 .0000E+00 4 .0000E+00 5 .0000E+00  
 6 .0000E+00 7 .0000E+00 8 .0000E+00  
 9 .0000E+00 10 .0000E+00 11 .0000E+00 12 .0000E+00 13 .0000E+00  
 14 .0000E+00 15 .0000E+00 16 .0000E+00  
 17 .0000E+00 18 .0000E+00 19 .0000E+00 20 .0000E+00 21 .0000E+00  
 22 .0000E+00 23 .0000E+00 24 .0000E+00

▲ \*\*\* AERMOD - VERSION 21112 \*\*\* \*\*\* C:\Lakes\AERMOD  
 View\CADO\_Menifee\CADO\_Menifee\_Construction\CADO\_Men \*\*\* 10/03/22  
 \*\*\* AERMET - VERSION 16216 \*\*\* \*\*\*  
 \*\*\* 12:56:01

PAGE 177

\*\*\* MODELOPTs: RegDFault CONC ELEV RURAL ADJ\_U\*

\* SOURCE EMISSION RATE SCALARS WHICH VARY DIURNALLY AND BY DAY OF WEEK (HRDOW7) \*

SOURCE ID = L0001262 ; SOURCE TYPE = VOLUME :  
 HOUR SCALAR HOUR SCALAR HOUR SCALAR HOUR SCALAR HOUR SCALAR  
 HOUR SCALAR HOUR SCALAR HOUR SCALAR

DAY OF WEEK = MONDAY

1 .0000E+00 2 .0000E+00 3 .0000E+00 4 .0000E+00 5 .0000E+00  
 6 .0000E+00 7 .0000E+00 8 .1000E+01  
 9 .1000E+01 10 .1000E+01 11 .1000E+01 12 .1000E+01 13 .1000E+01  
 14 .1000E+01 15 .1000E+01 16 .0000E+00  
 17 .0000E+00 18 .0000E+00 19 .0000E+00 20 .0000E+00 21 .0000E+00  
 22 .0000E+00 23 .0000E+00 24 .0000E+00

DAY OF WEEK = TUESDAY

1 .0000E+00 2 .0000E+00 3 .0000E+00 4 .0000E+00 5 .0000E+00  
 6 .0000E+00 7 .0000E+00 8 .1000E+01  
 9 .1000E+01 10 .1000E+01 11 .1000E+01 12 .1000E+01 13 .1000E+01  
 14 .1000E+01 15 .1000E+01 16 .0000E+00  
 17 .0000E+00 18 .0000E+00 19 .0000E+00 20 .0000E+00 21 .0000E+00  
 22 .0000E+00 23 .0000E+00 24 .0000E+00

DAY OF WEEK = WEDNESDY

1	.0000E+00	2	.0000E+00	3	.0000E+00	4	.0000E+00	5	.0000E+00	
6	.0000E+00	7	.0000E+00	8	.1000E+01					
	9	.1000E+01	10	.1000E+01	11	.1000E+01	12	.1000E+01	13	.1000E+01
14	.1000E+01	15	.1000E+01	16	.0000E+00					
	17	.0000E+00	18	.0000E+00	19	.0000E+00	20	.0000E+00	21	.0000E+00
22	.0000E+00	23	.0000E+00	24	.0000E+00					

DAY OF WEEK = THURSDAY

1	.0000E+00	2	.0000E+00	3	.0000E+00	4	.0000E+00	5	.0000E+00	
6	.0000E+00	7	.0000E+00	8	.1000E+01					
	9	.1000E+01	10	.1000E+01	11	.1000E+01	12	.1000E+01	13	.1000E+01
14	.1000E+01	15	.1000E+01	16	.0000E+00					
	17	.0000E+00	18	.0000E+00	19	.0000E+00	20	.0000E+00	21	.0000E+00
22	.0000E+00	23	.0000E+00	24	.0000E+00					

DAY OF WEEK = FRIDAY

1	.0000E+00	2	.0000E+00	3	.0000E+00	4	.0000E+00	5	.0000E+00	
6	.0000E+00	7	.0000E+00	8	.1000E+01					
	9	.1000E+01	10	.1000E+01	11	.1000E+01	12	.1000E+01	13	.1000E+01
14	.1000E+01	15	.1000E+01	16	.0000E+00					
	17	.0000E+00	18	.0000E+00	19	.0000E+00	20	.0000E+00	21	.0000E+00
22	.0000E+00	23	.0000E+00	24	.0000E+00					

DAY OF WEEK = SATURDAY

1	.0000E+00	2	.0000E+00	3	.0000E+00	4	.0000E+00	5	.0000E+00	
6	.0000E+00	7	.0000E+00	8	.0000E+00					
	9	.0000E+00	10	.0000E+00	11	.0000E+00	12	.0000E+00	13	.0000E+00
14	.0000E+00	15	.0000E+00	16	.0000E+00					
	17	.0000E+00	18	.0000E+00	19	.0000E+00	20	.0000E+00	21	.0000E+00
22	.0000E+00	23	.0000E+00	24	.0000E+00					

DAY OF WEEK = SUNDAY

1	.0000E+00	2	.0000E+00	3	.0000E+00	4	.0000E+00	5	.0000E+00	
6	.0000E+00	7	.0000E+00	8	.0000E+00					
	9	.0000E+00	10	.0000E+00	11	.0000E+00	12	.0000E+00	13	.0000E+00
14	.0000E+00	15	.0000E+00	16	.0000E+00					
	17	.0000E+00	18	.0000E+00	19	.0000E+00	20	.0000E+00	21	.0000E+00
22	.0000E+00	23	.0000E+00	24	.0000E+00					

\*\*\* AERMOD - VERSION 21112 \*\*\*      \*\*\* C:\Lakes\AERMOD  
 View\CADO\_Menifee\CADO\_Menifee\_Construction\CADO\_Men \*\*\*      10/03/22  
 \*\*\* AERMET - VERSION 16216 \*\*\*      \*\*\*  
                                  \*\*\*      12:56:01

PAGE 178

\*\*\* MODELOPTs:      RegDFault    CONC    ELEV    RURAL    ADJ\_U\*

\* SOURCE EMISSION RATE SCALARS WHICH VARY DIURNALLY AND BY DAY OF WEEK (HRDOW7) \*

SOURCE ID = L0001263									
HOUR	SCALAR	HOUR	SCALAR	HOUR	SCALAR	HOUR	SCALAR	HOUR	SCALAR
HOUR	SCALAR	HOUR	SCALAR	HOUR	SCALAR				

DAY OF WEEK = MONDAY

1	.0000E+00	2	.0000E+00	3	.0000E+00	4	.0000E+00	5	.0000E+00	
6	.0000E+00	7	.0000E+00	8	.1000E+01					
	9	.1000E+01	10	.1000E+01	11	.1000E+01	12	.1000E+01	13	.1000E+01
14	.1000E+01	15	.1000E+01	16	.0000E+00					
	17	.0000E+00	18	.0000E+00	19	.0000E+00	20	.0000E+00	21	.0000E+00
22	.0000E+00	23	.0000E+00	24	.0000E+00					

DAY OF WEEK = TUESDAY

1	.0000E+00	2	.0000E+00	3	.0000E+00	4	.0000E+00	5	.0000E+00	
6	.0000E+00	7	.0000E+00	8	.1000E+01					
	9	.1000E+01	10	.1000E+01	11	.1000E+01	12	.1000E+01	13	.1000E+01
14	.1000E+01	15	.1000E+01	16	.0000E+00					
	17	.0000E+00	18	.0000E+00	19	.0000E+00	20	.0000E+00	21	.0000E+00
22	.0000E+00	23	.0000E+00	24	.0000E+00					

DAY OF WEEK = WEDNESDY

1	.0000E+00	2	.0000E+00	3	.0000E+00	4	.0000E+00	5	.0000E+00	
6	.0000E+00	7	.0000E+00	8	.1000E+01					
	9	.1000E+01	10	.1000E+01	11	.1000E+01	12	.1000E+01	13	.1000E+01
14	.1000E+01	15	.1000E+01	16	.0000E+00					
	17	.0000E+00	18	.0000E+00	19	.0000E+00	20	.0000E+00	21	.0000E+00
22	.0000E+00	23	.0000E+00	24	.0000E+00					

DAY OF WEEK = THURSDAY

1	.0000E+00	2	.0000E+00	3	.0000E+00	4	.0000E+00	5	.0000E+00	
6	.0000E+00	7	.0000E+00	8	.1000E+01					
	9	.1000E+01	10	.1000E+01	11	.1000E+01	12	.1000E+01	13	.1000E+01
14	.1000E+01	15	.1000E+01	16	.0000E+00					
	17	.0000E+00	18	.0000E+00	19	.0000E+00	20	.0000E+00	21	.0000E+00
22	.0000E+00	23	.0000E+00	24	.0000E+00					

DAY OF WEEK = FRIDAY

1	.0000E+00	2	.0000E+00	3	.0000E+00	4	.0000E+00	5	.0000E+00	
6	.0000E+00	7	.0000E+00	8	.1000E+01					
	9	.1000E+01	10	.1000E+01	11	.1000E+01	12	.1000E+01	13	.1000E+01
14	.1000E+01	15	.1000E+01	16	.0000E+00					
	17	.0000E+00	18	.0000E+00	19	.0000E+00	20	.0000E+00	21	.0000E+00
22	.0000E+00	23	.0000E+00	24	.0000E+00					

DAY OF WEEK = SATURDAY

1	.0000E+00	2	.0000E+00	3	.0000E+00	4	.0000E+00	5	.0000E+00	
6	.0000E+00	7	.0000E+00	8	.0000E+00					
	9	.0000E+00	10	.0000E+00	11	.0000E+00	12	.0000E+00	13	.0000E+00
14	.0000E+00	15	.0000E+00	16	.0000E+00					
	17	.0000E+00	18	.0000E+00	19	.0000E+00	20	.0000E+00	21	.0000E+00
22	.0000E+00	23	.0000E+00	24	.0000E+00					

DAY OF WEEK = SUNDAY

1	.0000E+00	2	.0000E+00	3	.0000E+00	4	.0000E+00	5	.0000E+00	
6	.0000E+00	7	.0000E+00	8	.0000E+00					
	9	.0000E+00	10	.0000E+00	11	.0000E+00	12	.0000E+00	13	.0000E+00
14	.0000E+00	15	.0000E+00	16	.0000E+00					
	17	.0000E+00	18	.0000E+00	19	.0000E+00	20	.0000E+00	21	.0000E+00

22 .0000E+00 23 .0000E+00 24 .0000E+00  
 \*\*\* AERMOD - VERSION 21112 \*\*\* C:\Lakes\AERMOD  
 View\CADO\_Menifee\CADO\_Menifee\_Construction\CADO\_Men \*\*\* 10/03/22  
 \*\*\* AERMET - VERSION 16216 \*\*\*  
 \*\*\* 12:56:01

PAGE 179

\*\*\* MODELOPTs: RegDFault CONC ELEV RURAL ADJ\_U\*

\* SOURCE EMISSION RATE SCALARS WHICH VARY DIURNALLY AND BY DAY OF WEEK (HRDOW7) \*

SOURCE ID = L0001264 ; SOURCE TYPE = VOLUME :

HOUR	SCALAR	HOUR	SCALAR	HOUR	SCALAR	HOUR	SCALAR	HOUR	SCALAR	
-----										
DAY OF WEEK = MONDAY										
1	.0000E+00	2	.0000E+00	3	.0000E+00	4	.0000E+00	5	.0000E+00	
6	.0000E+00	7	.0000E+00	8	.1000E+01					
9	.1000E+01	10	.1000E+01	11	.1000E+01	12	.1000E+01	13	.1000E+01	
14	.1000E+01	15	.1000E+01	16	.0000E+00					
17	.0000E+00	18	.0000E+00	19	.0000E+00	20	.0000E+00	21	.0000E+00	
22	.0000E+00	23	.0000E+00	24	.0000E+00					
DAY OF WEEK = TUESDAY										
1	.0000E+00	2	.0000E+00	3	.0000E+00	4	.0000E+00	5	.0000E+00	
6	.0000E+00	7	.0000E+00	8	.1000E+01					
9	.1000E+01	10	.1000E+01	11	.1000E+01	12	.1000E+01	13	.1000E+01	
14	.1000E+01	15	.1000E+01	16	.0000E+00					
17	.0000E+00	18	.0000E+00	19	.0000E+00	20	.0000E+00	21	.0000E+00	
22	.0000E+00	23	.0000E+00	24	.0000E+00					
DAY OF WEEK = WEDNESDY										
1	.0000E+00	2	.0000E+00	3	.0000E+00	4	.0000E+00	5	.0000E+00	
6	.0000E+00	7	.0000E+00	8	.1000E+01					
9	.1000E+01	10	.1000E+01	11	.1000E+01	12	.1000E+01	13	.1000E+01	
14	.1000E+01	15	.1000E+01	16	.0000E+00					
17	.0000E+00	18	.0000E+00	19	.0000E+00	20	.0000E+00	21	.0000E+00	
22	.0000E+00	23	.0000E+00	24	.0000E+00					
DAY OF WEEK = THURSDAY										
1	.0000E+00	2	.0000E+00	3	.0000E+00	4	.0000E+00	5	.0000E+00	
6	.0000E+00	7	.0000E+00	8	.1000E+01					
9	.1000E+01	10	.1000E+01	11	.1000E+01	12	.1000E+01	13	.1000E+01	
14	.1000E+01	15	.1000E+01	16	.0000E+00					
17	.0000E+00	18	.0000E+00	19	.0000E+00	20	.0000E+00	21	.0000E+00	
22	.0000E+00	23	.0000E+00	24	.0000E+00					
DAY OF WEEK = FRIDAY										
1	.0000E+00	2	.0000E+00	3	.0000E+00	4	.0000E+00	5	.0000E+00	
6	.0000E+00	7	.0000E+00	8	.1000E+01					
9	.1000E+01	10	.1000E+01	11	.1000E+01	12	.1000E+01	13	.1000E+01	

14 .1000E+01 15 .1000E+01 16 .0000E+00  
17 .0000E+00 18 .0000E+00 19 .0000E+00 20 .0000E+00 21 .0000E+00  
22 .0000E+00 23 .0000E+00 24 .0000E+00

DAY OF WEEK = SATURDAY

1 .0000E+00 2 .0000E+00 3 .0000E+00 4 .0000E+00 5 .0000E+00  
6 .0000E+00 7 .0000E+00 8 .0000E+00  
9 .0000E+00 10 .0000E+00 11 .0000E+00 12 .0000E+00 13 .0000E+00  
14 .0000E+00 15 .0000E+00 16 .0000E+00  
17 .0000E+00 18 .0000E+00 19 .0000E+00 20 .0000E+00 21 .0000E+00  
22 .0000E+00 23 .0000E+00 24 .0000E+00

DAY OF WEEK = SUNDAY

1 .0000E+00 2 .0000E+00 3 .0000E+00 4 .0000E+00 5 .0000E+00  
6 .0000E+00 7 .0000E+00 8 .0000E+00  
9 .0000E+00 10 .0000E+00 11 .0000E+00 12 .0000E+00 13 .0000E+00  
14 .0000E+00 15 .0000E+00 16 .0000E+00  
17 .0000E+00 18 .0000E+00 19 .0000E+00 20 .0000E+00 21 .0000E+00  
22 .0000E+00 23 .0000E+00 24 .0000E+00

\*\*\* AERMOD - VERSION 21112 \*\*\* \*\*\* C:\Lakes\AERMOD  
View\CADO\_Menifee\CADO\_Menifee\_Construction\CADO\_Men \*\*\* 10/03/22  
\*\*\* AERMET - VERSION 16216 \*\*\* \*\*\*

\*\*\* 12:56:01

PAGE 180

\*\*\* MODELOPTs: RegDFault CONC ELEV Rural ADJ\_U\*

\* SOURCE EMISSION RATE SCALARS WHICH VARY DIURNALLY AND BY DAY OF WEEK (HRDOW7) \*

SOURCE ID = L0001265 ; SOURCE TYPE = VOLUME :  
HOUR SCALAR HOUR SCALAR HOUR SCALAR HOUR SCALAR HOUR SCALAR  
HOUR SCALAR HOUR SCALAR HOUR SCALAR

-----  
DAY OF WEEK = MONDAY  
1 .0000E+00 2 .0000E+00 3 .0000E+00 4 .0000E+00 5 .0000E+00  
6 .0000E+00 7 .0000E+00 8 .1000E+01  
9 .1000E+01 10 .1000E+01 11 .1000E+01 12 .1000E+01 13 .1000E+01  
14 .1000E+01 15 .1000E+01 16 .0000E+00  
17 .0000E+00 18 .0000E+00 19 .0000E+00 20 .0000E+00 21 .0000E+00  
22 .0000E+00 23 .0000E+00 24 .0000E+00

DAY OF WEEK = TUESDAY  
1 .0000E+00 2 .0000E+00 3 .0000E+00 4 .0000E+00 5 .0000E+00  
6 .0000E+00 7 .0000E+00 8 .1000E+01  
9 .1000E+01 10 .1000E+01 11 .1000E+01 12 .1000E+01 13 .1000E+01  
14 .1000E+01 15 .1000E+01 16 .0000E+00  
17 .0000E+00 18 .0000E+00 19 .0000E+00 20 .0000E+00 21 .0000E+00  
22 .0000E+00 23 .0000E+00 24 .0000E+00

DAY OF WEEK = WEDNESDY  
1 .0000E+00 2 .0000E+00 3 .0000E+00 4 .0000E+00 5 .0000E+00

6 .0000E+00 7 .0000E+00 8 .1000E+01  
 9 .1000E+01 10 .1000E+01 11 .1000E+01 12 .1000E+01 13 .1000E+01  
 14 .1000E+01 15 .1000E+01 16 .0000E+00  
 17 .0000E+00 18 .0000E+00 19 .0000E+00 20 .0000E+00 21 .0000E+00  
 22 .0000E+00 23 .0000E+00 24 .0000E+00

DAY OF WEEK = THURSDAY

1 .0000E+00 2 .0000E+00 3 .0000E+00 4 .0000E+00 5 .0000E+00  
 6 .0000E+00 7 .0000E+00 8 .1000E+01  
 9 .1000E+01 10 .1000E+01 11 .1000E+01 12 .1000E+01 13 .1000E+01  
 14 .1000E+01 15 .1000E+01 16 .0000E+00  
 17 .0000E+00 18 .0000E+00 19 .0000E+00 20 .0000E+00 21 .0000E+00  
 22 .0000E+00 23 .0000E+00 24 .0000E+00

DAY OF WEEK = FRIDAY

1 .0000E+00 2 .0000E+00 3 .0000E+00 4 .0000E+00 5 .0000E+00  
 6 .0000E+00 7 .0000E+00 8 .1000E+01  
 9 .1000E+01 10 .1000E+01 11 .1000E+01 12 .1000E+01 13 .1000E+01  
 14 .1000E+01 15 .1000E+01 16 .0000E+00  
 17 .0000E+00 18 .0000E+00 19 .0000E+00 20 .0000E+00 21 .0000E+00  
 22 .0000E+00 23 .0000E+00 24 .0000E+00

DAY OF WEEK = SATURDAY

1 .0000E+00 2 .0000E+00 3 .0000E+00 4 .0000E+00 5 .0000E+00  
 6 .0000E+00 7 .0000E+00 8 .0000E+00  
 9 .0000E+00 10 .0000E+00 11 .0000E+00 12 .0000E+00 13 .0000E+00  
 14 .0000E+00 15 .0000E+00 16 .0000E+00  
 17 .0000E+00 18 .0000E+00 19 .0000E+00 20 .0000E+00 21 .0000E+00  
 22 .0000E+00 23 .0000E+00 24 .0000E+00

DAY OF WEEK = SUNDAY

1 .0000E+00 2 .0000E+00 3 .0000E+00 4 .0000E+00 5 .0000E+00  
 6 .0000E+00 7 .0000E+00 8 .0000E+00  
 9 .0000E+00 10 .0000E+00 11 .0000E+00 12 .0000E+00 13 .0000E+00  
 14 .0000E+00 15 .0000E+00 16 .0000E+00  
 17 .0000E+00 18 .0000E+00 19 .0000E+00 20 .0000E+00 21 .0000E+00  
 22 .0000E+00 23 .0000E+00 24 .0000E+00

\*\*\* AERMOD - VERSION 21112 \*\*\* C:\Lakes\AERMOD  
 View\CADO\_Menifee\CADO\_Menifee\_Construction\CADO\_Men \*\*\* 10/03/22  
 \*\*\* AERMET - VERSION 16216 \*\*\*  
 \*\*\* 12:56:01

PAGE 181

\*\*\* MODELOPTs: RegDEFAULT CONC ELEV RURAL ADJ\_U\*

\* SOURCE EMISSION RATE SCALARS WHICH VARY DIURNALLY AND BY DAY OF WEEK (HRDOW7) \*

SOURCE ID = L0001266 ; SOURCE TYPE = VOLUME :  
 HOUR SCALAR HOUR SCALAR HOUR SCALAR HOUR SCALAR  
 HOUR SCALAR HOUR SCALAR HOUR SCALAR





▲ \*\*\* AERMOD - VERSION 21112 \*\*\*    \*\*\* C:\Lakes\AERMOD  
 View\CADO\_Menifee\CADO\_Menifee\_Construction\CADO\_Men \*\*\*    10/03/22  
 \*\*\* AERMET - VERSION 16216 \*\*\*    \*\*\*  
                                  \*\*\*    12:56:01

PAGE 182

\*\*\* MODELOPTs:    RegDFault    CONC    ELEV    RURAL    ADJ\_U\*

\* SOURCE EMISSION RATE SCALARS WHICH VARY DIURNALLY AND BY DAY OF WEEK (HRDOW7) \*

SOURCE ID = L0001267    ; SOURCE TYPE = VOLUME    :

HOUR	SCALAR	HOUR	SCALAR	HOUR	SCALAR	HOUR	SCALAR	HOUR	SCALAR			
-----												
DAY OF WEEK = MONDAY												
1	.0000E+00	2	.0000E+00	3	.0000E+00	4	.0000E+00	5	.0000E+00			
6	.0000E+00	7	.0000E+00	8	.1000E+01							
	9	.1000E+01	10	.1000E+01	11	.1000E+01	12	.1000E+01	13	.1000E+01		
14	.1000E+01	15	.1000E+01	16	.0000E+00							
	17	.0000E+00	18	.0000E+00	19	.0000E+00	20	.0000E+00	21	.0000E+00		
22	.0000E+00	23	.0000E+00	24	.0000E+00							
DAY OF WEEK = TUESDAY												
1	.0000E+00	2	.0000E+00	3	.0000E+00	4	.0000E+00	5	.0000E+00			
6	.0000E+00	7	.0000E+00	8	.1000E+01							
	9	.1000E+01	10	.1000E+01	11	.1000E+01	12	.1000E+01	13	.1000E+01		
14	.1000E+01	15	.1000E+01	16	.0000E+00							
	17	.0000E+00	18	.0000E+00	19	.0000E+00	20	.0000E+00	21	.0000E+00		
22	.0000E+00	23	.0000E+00	24	.0000E+00							
DAY OF WEEK = WEDNESDY												
1	.0000E+00	2	.0000E+00	3	.0000E+00	4	.0000E+00	5	.0000E+00			
6	.0000E+00	7	.0000E+00	8	.1000E+01							
	9	.1000E+01	10	.1000E+01	11	.1000E+01	12	.1000E+01	13	.1000E+01		
14	.1000E+01	15	.1000E+01	16	.0000E+00							
	17	.0000E+00	18	.0000E+00	19	.0000E+00	20	.0000E+00	21	.0000E+00		
22	.0000E+00	23	.0000E+00	24	.0000E+00							
DAY OF WEEK = THURSDAY												
1	.0000E+00	2	.0000E+00	3	.0000E+00	4	.0000E+00	5	.0000E+00			
6	.0000E+00	7	.0000E+00	8	.1000E+01							
	9	.1000E+01	10	.1000E+01	11	.1000E+01	12	.1000E+01	13	.1000E+01		
14	.1000E+01	15	.1000E+01	16	.0000E+00							
	17	.0000E+00	18	.0000E+00	19	.0000E+00	20	.0000E+00	21	.0000E+00		
22	.0000E+00	23	.0000E+00	24	.0000E+00							
DAY OF WEEK = FRIDAY												
1	.0000E+00	2	.0000E+00	3	.0000E+00	4	.0000E+00	5	.0000E+00			
6	.0000E+00	7	.0000E+00	8	.1000E+01							
	9	.1000E+01	10	.1000E+01	11	.1000E+01	12	.1000E+01	13	.1000E+01		
14	.1000E+01	15	.1000E+01	16	.0000E+00							

17 .0000E+00 18 .0000E+00 19 .0000E+00 20 .0000E+00 21 .0000E+00  
22 .0000E+00 23 .0000E+00 24 .0000E+00

DAY OF WEEK = SATURDAY

1 .0000E+00 2 .0000E+00 3 .0000E+00 4 .0000E+00 5 .0000E+00  
6 .0000E+00 7 .0000E+00 8 .0000E+00  
9 .0000E+00 10 .0000E+00 11 .0000E+00 12 .0000E+00 13 .0000E+00  
14 .0000E+00 15 .0000E+00 16 .0000E+00  
17 .0000E+00 18 .0000E+00 19 .0000E+00 20 .0000E+00 21 .0000E+00  
22 .0000E+00 23 .0000E+00 24 .0000E+00

DAY OF WEEK = SUNDAY

1 .0000E+00 2 .0000E+00 3 .0000E+00 4 .0000E+00 5 .0000E+00  
6 .0000E+00 7 .0000E+00 8 .0000E+00  
9 .0000E+00 10 .0000E+00 11 .0000E+00 12 .0000E+00 13 .0000E+00  
14 .0000E+00 15 .0000E+00 16 .0000E+00  
17 .0000E+00 18 .0000E+00 19 .0000E+00 20 .0000E+00 21 .0000E+00  
22 .0000E+00 23 .0000E+00 24 .0000E+00

▲ \*\*\* AERMOD - VERSION 21112 \*\*\* \*\*\* C:\Lakes\AERMOD  
View\CADO\_Menifee\CADO\_Menifee\_Construction\CADO\_Men \*\*\* 10/03/22  
\*\*\* AERMET - VERSION 16216 \*\*\* \*\*\*  
\*\*\* 12:56:01

PAGE 183

\*\*\* MODELOPTs: RegDFAULT CONC ELEV RURAL ADJ\_U\*

\* SOURCE EMISSION RATE SCALARS WHICH VARY DIURNALLY AND BY DAY OF WEEK (HRDOW7) \*

SOURCE ID = L0001268 ; SOURCE TYPE = VOLUME :  
HOUR SCALAR HOUR SCALAR HOUR SCALAR HOUR SCALAR HOUR SCALAR  
HOUR SCALAR HOUR SCALAR HOUR SCALAR

DAY OF WEEK = MONDAY

1 .0000E+00 2 .0000E+00 3 .0000E+00 4 .0000E+00 5 .0000E+00  
6 .0000E+00 7 .0000E+00 8 .1000E+01  
9 .1000E+01 10 .1000E+01 11 .1000E+01 12 .1000E+01 13 .1000E+01  
14 .1000E+01 15 .1000E+01 16 .0000E+00  
17 .0000E+00 18 .0000E+00 19 .0000E+00 20 .0000E+00 21 .0000E+00  
22 .0000E+00 23 .0000E+00 24 .0000E+00

DAY OF WEEK = TUESDAY

1 .0000E+00 2 .0000E+00 3 .0000E+00 4 .0000E+00 5 .0000E+00  
6 .0000E+00 7 .0000E+00 8 .1000E+01  
9 .1000E+01 10 .1000E+01 11 .1000E+01 12 .1000E+01 13 .1000E+01  
14 .1000E+01 15 .1000E+01 16 .0000E+00  
17 .0000E+00 18 .0000E+00 19 .0000E+00 20 .0000E+00 21 .0000E+00  
22 .0000E+00 23 .0000E+00 24 .0000E+00

DAY OF WEEK = WEDNESDY

1 .0000E+00 2 .0000E+00 3 .0000E+00 4 .0000E+00 5 .0000E+00  
6 .0000E+00 7 .0000E+00 8 .1000E+01

9 .1000E+01 10 .1000E+01 11 .1000E+01 12 .1000E+01 13 .1000E+01  
14 .1000E+01 15 .1000E+01 16 .0000E+00  
17 .0000E+00 18 .0000E+00 19 .0000E+00 20 .0000E+00 21 .0000E+00  
22 .0000E+00 23 .0000E+00 24 .0000E+00

DAY OF WEEK = THURSDAY

1 .0000E+00 2 .0000E+00 3 .0000E+00 4 .0000E+00 5 .0000E+00  
6 .0000E+00 7 .0000E+00 8 .1000E+01  
9 .1000E+01 10 .1000E+01 11 .1000E+01 12 .1000E+01 13 .1000E+01  
14 .1000E+01 15 .1000E+01 16 .0000E+00  
17 .0000E+00 18 .0000E+00 19 .0000E+00 20 .0000E+00 21 .0000E+00  
22 .0000E+00 23 .0000E+00 24 .0000E+00

DAY OF WEEK = FRIDAY

1 .0000E+00 2 .0000E+00 3 .0000E+00 4 .0000E+00 5 .0000E+00  
6 .0000E+00 7 .0000E+00 8 .1000E+01  
9 .1000E+01 10 .1000E+01 11 .1000E+01 12 .1000E+01 13 .1000E+01  
14 .1000E+01 15 .1000E+01 16 .0000E+00  
17 .0000E+00 18 .0000E+00 19 .0000E+00 20 .0000E+00 21 .0000E+00  
22 .0000E+00 23 .0000E+00 24 .0000E+00

DAY OF WEEK = SATURDAY

1 .0000E+00 2 .0000E+00 3 .0000E+00 4 .0000E+00 5 .0000E+00  
6 .0000E+00 7 .0000E+00 8 .0000E+00  
9 .0000E+00 10 .0000E+00 11 .0000E+00 12 .0000E+00 13 .0000E+00  
14 .0000E+00 15 .0000E+00 16 .0000E+00  
17 .0000E+00 18 .0000E+00 19 .0000E+00 20 .0000E+00 21 .0000E+00  
22 .0000E+00 23 .0000E+00 24 .0000E+00

DAY OF WEEK = SUNDAY

1 .0000E+00 2 .0000E+00 3 .0000E+00 4 .0000E+00 5 .0000E+00  
6 .0000E+00 7 .0000E+00 8 .0000E+00  
9 .0000E+00 10 .0000E+00 11 .0000E+00 12 .0000E+00 13 .0000E+00  
14 .0000E+00 15 .0000E+00 16 .0000E+00  
17 .0000E+00 18 .0000E+00 19 .0000E+00 20 .0000E+00 21 .0000E+00  
22 .0000E+00 23 .0000E+00 24 .0000E+00

▲ \*\*\* AERMOD - VERSION 21112 \*\*\* C:\Lakes\AERMOD  
View\CADO\_Menifee\CADO\_Menifee\_Construction\CADO\_Men \*\*\* 10/03/22  
\*\*\* AERMET - VERSION 16216 \*\*\*  
\*\*\* 12:56:01

PAGE 184

\*\*\* MODELOPTs: RegDFault CONC ELEV RURAL ADJ\_U\*

\* SOURCE EMISSION RATE SCALARS WHICH VARY DIURNALLY AND BY DAY OF WEEK (HRDOW7) \*

SOURCE ID = L0001269 ; SOURCE TYPE = VOLUME :  
HOUR SCALAR HOUR SCALAR HOUR SCALAR HOUR SCALAR HOUR SCALAR  
HOUR SCALAR HOUR SCALAR HOUR SCALAR

-----  
-----

DAY OF WEEK = MONDAY

1	.0000E+00	2	.0000E+00	3	.0000E+00	4	.0000E+00	5	.0000E+00	
6	.0000E+00	7	.0000E+00	8	.1000E+01					
	9	.1000E+01	10	.1000E+01	11	.1000E+01	12	.1000E+01	13	.1000E+01
14	.1000E+01	15	.1000E+01	16	.0000E+00					
	17	.0000E+00	18	.0000E+00	19	.0000E+00	20	.0000E+00	21	.0000E+00
22	.0000E+00	23	.0000E+00	24	.0000E+00					

DAY OF WEEK = TUESDAY

1	.0000E+00	2	.0000E+00	3	.0000E+00	4	.0000E+00	5	.0000E+00	
6	.0000E+00	7	.0000E+00	8	.1000E+01					
	9	.1000E+01	10	.1000E+01	11	.1000E+01	12	.1000E+01	13	.1000E+01
14	.1000E+01	15	.1000E+01	16	.0000E+00					
	17	.0000E+00	18	.0000E+00	19	.0000E+00	20	.0000E+00	21	.0000E+00
22	.0000E+00	23	.0000E+00	24	.0000E+00					

DAY OF WEEK = WEDNESDY

1	.0000E+00	2	.0000E+00	3	.0000E+00	4	.0000E+00	5	.0000E+00	
6	.0000E+00	7	.0000E+00	8	.1000E+01					
	9	.1000E+01	10	.1000E+01	11	.1000E+01	12	.1000E+01	13	.1000E+01
14	.1000E+01	15	.1000E+01	16	.0000E+00					
	17	.0000E+00	18	.0000E+00	19	.0000E+00	20	.0000E+00	21	.0000E+00
22	.0000E+00	23	.0000E+00	24	.0000E+00					

DAY OF WEEK = THURSDAY

1	.0000E+00	2	.0000E+00	3	.0000E+00	4	.0000E+00	5	.0000E+00	
6	.0000E+00	7	.0000E+00	8	.1000E+01					
	9	.1000E+01	10	.1000E+01	11	.1000E+01	12	.1000E+01	13	.1000E+01
14	.1000E+01	15	.1000E+01	16	.0000E+00					
	17	.0000E+00	18	.0000E+00	19	.0000E+00	20	.0000E+00	21	.0000E+00
22	.0000E+00	23	.0000E+00	24	.0000E+00					

DAY OF WEEK = FRIDAY

1	.0000E+00	2	.0000E+00	3	.0000E+00	4	.0000E+00	5	.0000E+00	
6	.0000E+00	7	.0000E+00	8	.1000E+01					
	9	.1000E+01	10	.1000E+01	11	.1000E+01	12	.1000E+01	13	.1000E+01
14	.1000E+01	15	.1000E+01	16	.0000E+00					
	17	.0000E+00	18	.0000E+00	19	.0000E+00	20	.0000E+00	21	.0000E+00
22	.0000E+00	23	.0000E+00	24	.0000E+00					

DAY OF WEEK = SATURDAY

1	.0000E+00	2	.0000E+00	3	.0000E+00	4	.0000E+00	5	.0000E+00	
6	.0000E+00	7	.0000E+00	8	.0000E+00					
	9	.0000E+00	10	.0000E+00	11	.0000E+00	12	.0000E+00	13	.0000E+00
14	.0000E+00	15	.0000E+00	16	.0000E+00					
	17	.0000E+00	18	.0000E+00	19	.0000E+00	20	.0000E+00	21	.0000E+00
22	.0000E+00	23	.0000E+00	24	.0000E+00					

DAY OF WEEK = SUNDAY

1	.0000E+00	2	.0000E+00	3	.0000E+00	4	.0000E+00	5	.0000E+00	
6	.0000E+00	7	.0000E+00	8	.0000E+00					
	9	.0000E+00	10	.0000E+00	11	.0000E+00	12	.0000E+00	13	.0000E+00
14	.0000E+00	15	.0000E+00	16	.0000E+00					
	17	.0000E+00	18	.0000E+00	19	.0000E+00	20	.0000E+00	21	.0000E+00
22	.0000E+00	23	.0000E+00	24	.0000E+00					

▲ \*\*\* AERMOD - VERSION 21112 \*\*\* C:\Lakes\AERMOD

\*\*\* AERMET - VERSION 16216 \*\*\*  
\*\*\* 12:56:01

PAGE 185

\*\*\* MODELOPTs: RegDEFAULT CONC ELEV RURAL ADJ\_U\*

\* SOURCE EMISSION RATE SCALARS WHICH VARY DIURNALLY AND BY DAY OF WEEK (HRDOW7) \*

SOURCE ID = L0001270 ; SOURCE TYPE = VOLUME :

HOUR SCALAR HOUR SCALAR HOUR SCALAR HOUR SCALAR HOUR SCALAR  
HOUR SCALAR HOUR SCALAR HOUR SCALAR

-----

DAY OF WEEK = MONDAY

1 .0000E+00 2 .0000E+00 3 .0000E+00 4 .0000E+00 5 .0000E+00  
6 .0000E+00 7 .0000E+00 8 .1000E+01  
9 .1000E+01 10 .1000E+01 11 .1000E+01 12 .1000E+01 13 .1000E+01  
14 .1000E+01 15 .1000E+01 16 .0000E+00  
17 .0000E+00 18 .0000E+00 19 .0000E+00 20 .0000E+00 21 .0000E+00  
22 .0000E+00 23 .0000E+00 24 .0000E+00

DAY OF WEEK = TUESDAY

1 .0000E+00 2 .0000E+00 3 .0000E+00 4 .0000E+00 5 .0000E+00  
6 .0000E+00 7 .0000E+00 8 .1000E+01  
9 .1000E+01 10 .1000E+01 11 .1000E+01 12 .1000E+01 13 .1000E+01  
14 .1000E+01 15 .1000E+01 16 .0000E+00  
17 .0000E+00 18 .0000E+00 19 .0000E+00 20 .0000E+00 21 .0000E+00  
22 .0000E+00 23 .0000E+00 24 .0000E+00

DAY OF WEEK = WEDNESDY

1 .0000E+00 2 .0000E+00 3 .0000E+00 4 .0000E+00 5 .0000E+00  
6 .0000E+00 7 .0000E+00 8 .1000E+01  
9 .1000E+01 10 .1000E+01 11 .1000E+01 12 .1000E+01 13 .1000E+01  
14 .1000E+01 15 .1000E+01 16 .0000E+00  
17 .0000E+00 18 .0000E+00 19 .0000E+00 20 .0000E+00 21 .0000E+00  
22 .0000E+00 23 .0000E+00 24 .0000E+00

DAY OF WEEK = THURSDAY

1 .0000E+00 2 .0000E+00 3 .0000E+00 4 .0000E+00 5 .0000E+00  
6 .0000E+00 7 .0000E+00 8 .1000E+01  
9 .1000E+01 10 .1000E+01 11 .1000E+01 12 .1000E+01 13 .1000E+01  
14 .1000E+01 15 .1000E+01 16 .0000E+00  
17 .0000E+00 18 .0000E+00 19 .0000E+00 20 .0000E+00 21 .0000E+00  
22 .0000E+00 23 .0000E+00 24 .0000E+00

DAY OF WEEK = FRIDAY

1 .0000E+00 2 .0000E+00 3 .0000E+00 4 .0000E+00 5 .0000E+00  
6 .0000E+00 7 .0000E+00 8 .1000E+01  
9 .1000E+01 10 .1000E+01 11 .1000E+01 12 .1000E+01 13 .1000E+01  
14 .1000E+01 15 .1000E+01 16 .0000E+00  
17 .0000E+00 18 .0000E+00 19 .0000E+00 20 .0000E+00 21 .0000E+00

22 .0000E+00 23 .0000E+00 24 .0000E+00  
 DAY OF WEEK = SATURDAY  
 1 .0000E+00 2 .0000E+00 3 .0000E+00 4 .0000E+00 5 .0000E+00  
 6 .0000E+00 7 .0000E+00 8 .0000E+00  
 9 .0000E+00 10 .0000E+00 11 .0000E+00 12 .0000E+00 13 .0000E+00  
 14 .0000E+00 15 .0000E+00 16 .0000E+00  
 17 .0000E+00 18 .0000E+00 19 .0000E+00 20 .0000E+00 21 .0000E+00  
 22 .0000E+00 23 .0000E+00 24 .0000E+00

DAY OF WEEK = SUNDAY  
 1 .0000E+00 2 .0000E+00 3 .0000E+00 4 .0000E+00 5 .0000E+00  
 6 .0000E+00 7 .0000E+00 8 .0000E+00  
 9 .0000E+00 10 .0000E+00 11 .0000E+00 12 .0000E+00 13 .0000E+00  
 14 .0000E+00 15 .0000E+00 16 .0000E+00  
 17 .0000E+00 18 .0000E+00 19 .0000E+00 20 .0000E+00 21 .0000E+00  
 22 .0000E+00 23 .0000E+00 24 .0000E+00

\*\*\* AERMOD - VERSION 21112 \*\*\* C:\Lakes\AERMOD  
 View\CADO\_Menifee\CADO\_Menifee\_Construction\CADO\_Men \*\*\* 10/03/22  
 \*\*\* AERMET - VERSION 16216 \*\*\*  
 \*\*\* 12:56:01

PAGE 186

\*\*\* MODELOPTs: RegDFault CONC ELEV RURAL ADJ\_U\*

\* SOURCE EMISSION RATE SCALARS WHICH VARY DIURNALLY AND BY DAY OF WEEK (HRDOW7) \*

SOURCE ID = L0001271 ; SOURCE TYPE = VOLUME :  
 HOUR SCALAR HOUR SCALAR HOUR SCALAR HOUR SCALAR HOUR SCALAR  
 HOUR SCALAR HOUR SCALAR HOUR SCALAR

DAY OF WEEK = MONDAY  
 1 .0000E+00 2 .0000E+00 3 .0000E+00 4 .0000E+00 5 .0000E+00  
 6 .0000E+00 7 .0000E+00 8 .1000E+01  
 9 .1000E+01 10 .1000E+01 11 .1000E+01 12 .1000E+01 13 .1000E+01  
 14 .1000E+01 15 .1000E+01 16 .0000E+00  
 17 .0000E+00 18 .0000E+00 19 .0000E+00 20 .0000E+00 21 .0000E+00  
 22 .0000E+00 23 .0000E+00 24 .0000E+00

DAY OF WEEK = TUESDAY  
 1 .0000E+00 2 .0000E+00 3 .0000E+00 4 .0000E+00 5 .0000E+00  
 6 .0000E+00 7 .0000E+00 8 .1000E+01  
 9 .1000E+01 10 .1000E+01 11 .1000E+01 12 .1000E+01 13 .1000E+01  
 14 .1000E+01 15 .1000E+01 16 .0000E+00  
 17 .0000E+00 18 .0000E+00 19 .0000E+00 20 .0000E+00 21 .0000E+00  
 22 .0000E+00 23 .0000E+00 24 .0000E+00

DAY OF WEEK = WEDNESDY  
 1 .0000E+00 2 .0000E+00 3 .0000E+00 4 .0000E+00 5 .0000E+00  
 6 .0000E+00 7 .0000E+00 8 .1000E+01  
 9 .1000E+01 10 .1000E+01 11 .1000E+01 12 .1000E+01 13 .1000E+01

14 .1000E+01 15 .1000E+01 16 .0000E+00  
17 .0000E+00 18 .0000E+00 19 .0000E+00 20 .0000E+00 21 .0000E+00  
22 .0000E+00 23 .0000E+00 24 .0000E+00

DAY OF WEEK = THURSDAY

1 .0000E+00 2 .0000E+00 3 .0000E+00 4 .0000E+00 5 .0000E+00  
6 .0000E+00 7 .0000E+00 8 .1000E+01  
9 .1000E+01 10 .1000E+01 11 .1000E+01 12 .1000E+01 13 .1000E+01  
14 .1000E+01 15 .1000E+01 16 .0000E+00  
17 .0000E+00 18 .0000E+00 19 .0000E+00 20 .0000E+00 21 .0000E+00  
22 .0000E+00 23 .0000E+00 24 .0000E+00

DAY OF WEEK = FRIDAY

1 .0000E+00 2 .0000E+00 3 .0000E+00 4 .0000E+00 5 .0000E+00  
6 .0000E+00 7 .0000E+00 8 .1000E+01  
9 .1000E+01 10 .1000E+01 11 .1000E+01 12 .1000E+01 13 .1000E+01  
14 .1000E+01 15 .1000E+01 16 .0000E+00  
17 .0000E+00 18 .0000E+00 19 .0000E+00 20 .0000E+00 21 .0000E+00  
22 .0000E+00 23 .0000E+00 24 .0000E+00

DAY OF WEEK = SATURDAY

1 .0000E+00 2 .0000E+00 3 .0000E+00 4 .0000E+00 5 .0000E+00  
6 .0000E+00 7 .0000E+00 8 .0000E+00  
9 .0000E+00 10 .0000E+00 11 .0000E+00 12 .0000E+00 13 .0000E+00  
14 .0000E+00 15 .0000E+00 16 .0000E+00  
17 .0000E+00 18 .0000E+00 19 .0000E+00 20 .0000E+00 21 .0000E+00  
22 .0000E+00 23 .0000E+00 24 .0000E+00

DAY OF WEEK = SUNDAY

1 .0000E+00 2 .0000E+00 3 .0000E+00 4 .0000E+00 5 .0000E+00  
6 .0000E+00 7 .0000E+00 8 .0000E+00  
9 .0000E+00 10 .0000E+00 11 .0000E+00 12 .0000E+00 13 .0000E+00  
14 .0000E+00 15 .0000E+00 16 .0000E+00  
17 .0000E+00 18 .0000E+00 19 .0000E+00 20 .0000E+00 21 .0000E+00  
22 .0000E+00 23 .0000E+00 24 .0000E+00

\*\*\* AERMOD - VERSION 21112 \*\*\* C:\Lakes\AERMOD  
View\CADO\_Menifee\CADO\_Menifee\_Construction\CADO\_Men \*\*\* 10/03/22  
\*\*\* AERMET - VERSION 16216 \*\*\*  
\*\*\* 12:56:01

PAGE 187

\*\*\* MODELOPTs: RegDFault CONC ELEV Rural ADJ\_U\*

\* SOURCE EMISSION RATE SCALARS WHICH VARY DIURNALLY AND BY DAY OF WEEK (HRDOW7) \*

SOURCE ID = L0001272 ; SOURCE TYPE = VOLUME :  
HOUR SCALAR HOUR SCALAR HOUR SCALAR HOUR SCALAR HOUR SCALAR  
HOUR SCALAR HOUR SCALAR HOUR SCALAR

DAY OF WEEK = MONDAY

1 .0000E+00 2 .0000E+00 3 .0000E+00 4 .0000E+00 5 .0000E+00

6 .0000E+00 7 .0000E+00 8 .1000E+01  
 9 .1000E+01 10 .1000E+01 11 .1000E+01 12 .1000E+01 13 .1000E+01  
 14 .1000E+01 15 .1000E+01 16 .0000E+00  
 17 .0000E+00 18 .0000E+00 19 .0000E+00 20 .0000E+00 21 .0000E+00  
 22 .0000E+00 23 .0000E+00 24 .0000E+00

DAY OF WEEK = TUESDAY

1 .0000E+00 2 .0000E+00 3 .0000E+00 4 .0000E+00 5 .0000E+00  
 6 .0000E+00 7 .0000E+00 8 .1000E+01  
 9 .1000E+01 10 .1000E+01 11 .1000E+01 12 .1000E+01 13 .1000E+01  
 14 .1000E+01 15 .1000E+01 16 .0000E+00  
 17 .0000E+00 18 .0000E+00 19 .0000E+00 20 .0000E+00 21 .0000E+00  
 22 .0000E+00 23 .0000E+00 24 .0000E+00

DAY OF WEEK = WEDNESDY

1 .0000E+00 2 .0000E+00 3 .0000E+00 4 .0000E+00 5 .0000E+00  
 6 .0000E+00 7 .0000E+00 8 .1000E+01  
 9 .1000E+01 10 .1000E+01 11 .1000E+01 12 .1000E+01 13 .1000E+01  
 14 .1000E+01 15 .1000E+01 16 .0000E+00  
 17 .0000E+00 18 .0000E+00 19 .0000E+00 20 .0000E+00 21 .0000E+00  
 22 .0000E+00 23 .0000E+00 24 .0000E+00

DAY OF WEEK = THURSDAY

1 .0000E+00 2 .0000E+00 3 .0000E+00 4 .0000E+00 5 .0000E+00  
 6 .0000E+00 7 .0000E+00 8 .1000E+01  
 9 .1000E+01 10 .1000E+01 11 .1000E+01 12 .1000E+01 13 .1000E+01  
 14 .1000E+01 15 .1000E+01 16 .0000E+00  
 17 .0000E+00 18 .0000E+00 19 .0000E+00 20 .0000E+00 21 .0000E+00  
 22 .0000E+00 23 .0000E+00 24 .0000E+00

DAY OF WEEK = FRIDAY

1 .0000E+00 2 .0000E+00 3 .0000E+00 4 .0000E+00 5 .0000E+00  
 6 .0000E+00 7 .0000E+00 8 .1000E+01  
 9 .1000E+01 10 .1000E+01 11 .1000E+01 12 .1000E+01 13 .1000E+01  
 14 .1000E+01 15 .1000E+01 16 .0000E+00  
 17 .0000E+00 18 .0000E+00 19 .0000E+00 20 .0000E+00 21 .0000E+00  
 22 .0000E+00 23 .0000E+00 24 .0000E+00

DAY OF WEEK = SATURDAY

1 .0000E+00 2 .0000E+00 3 .0000E+00 4 .0000E+00 5 .0000E+00  
 6 .0000E+00 7 .0000E+00 8 .0000E+00  
 9 .0000E+00 10 .0000E+00 11 .0000E+00 12 .0000E+00 13 .0000E+00  
 14 .0000E+00 15 .0000E+00 16 .0000E+00  
 17 .0000E+00 18 .0000E+00 19 .0000E+00 20 .0000E+00 21 .0000E+00  
 22 .0000E+00 23 .0000E+00 24 .0000E+00

DAY OF WEEK = SUNDAY

1 .0000E+00 2 .0000E+00 3 .0000E+00 4 .0000E+00 5 .0000E+00  
 6 .0000E+00 7 .0000E+00 8 .0000E+00  
 9 .0000E+00 10 .0000E+00 11 .0000E+00 12 .0000E+00 13 .0000E+00  
 14 .0000E+00 15 .0000E+00 16 .0000E+00  
 17 .0000E+00 18 .0000E+00 19 .0000E+00 20 .0000E+00 21 .0000E+00  
 22 .0000E+00 23 .0000E+00 24 .0000E+00

▲ \*\*\* AERMOD - VERSION 21112 \*\*\* C:\Lakes\AERMOD  
 View\CADO\_Meniffee\CADO\_Meniffee\_Construction\CADO\_Men \*\*\*

10/03/22



\*\*\* AERMET - VERSION 16216 \*\*\*  
\*\*\* 12:56:01

PAGE 188

\*\*\* MODELOPTs: RegDEFAULT CONC ELEV RURAL ADJ\_U\*

\* SOURCE EMISSION RATE SCALARS WHICH VARY DIURNALLY AND BY DAY OF WEEK (HRDOW7) \*

SOURCE ID = L0001273 ; SOURCE TYPE = VOLUME :

HOUR	SCALAR	HOUR	SCALAR	HOUR	SCALAR	HOUR	SCALAR	HOUR	SCALAR
-----									
DAY OF WEEK = MONDAY									
1	.0000E+00	2	.0000E+00	3	.0000E+00	4	.0000E+00	5	.0000E+00
6	.0000E+00	7	.0000E+00	8	.1000E+01				
	.1000E+01	10	.1000E+01	11	.1000E+01	12	.1000E+01	13	.1000E+01
14	.1000E+01	15	.1000E+01	16	.0000E+00				
	.0000E+00	18	.0000E+00	19	.0000E+00	20	.0000E+00	21	.0000E+00
22	.0000E+00	23	.0000E+00	24	.0000E+00				
DAY OF WEEK = TUESDAY									
1	.0000E+00	2	.0000E+00	3	.0000E+00	4	.0000E+00	5	.0000E+00
6	.0000E+00	7	.0000E+00	8	.1000E+01				
	.1000E+01	10	.1000E+01	11	.1000E+01	12	.1000E+01	13	.1000E+01
14	.1000E+01	15	.1000E+01	16	.0000E+00				
	.0000E+00	18	.0000E+00	19	.0000E+00	20	.0000E+00	21	.0000E+00
22	.0000E+00	23	.0000E+00	24	.0000E+00				
DAY OF WEEK = WEDNESDY									
1	.0000E+00	2	.0000E+00	3	.0000E+00	4	.0000E+00	5	.0000E+00
6	.0000E+00	7	.0000E+00	8	.1000E+01				
	.1000E+01	10	.1000E+01	11	.1000E+01	12	.1000E+01	13	.1000E+01
14	.1000E+01	15	.1000E+01	16	.0000E+00				
	.0000E+00	18	.0000E+00	19	.0000E+00	20	.0000E+00	21	.0000E+00
22	.0000E+00	23	.0000E+00	24	.0000E+00				
DAY OF WEEK = THURSDAY									
1	.0000E+00	2	.0000E+00	3	.0000E+00	4	.0000E+00	5	.0000E+00
6	.0000E+00	7	.0000E+00	8	.1000E+01				
	.1000E+01	10	.1000E+01	11	.1000E+01	12	.1000E+01	13	.1000E+01
14	.1000E+01	15	.1000E+01	16	.0000E+00				
	.0000E+00	18	.0000E+00	19	.0000E+00	20	.0000E+00	21	.0000E+00
22	.0000E+00	23	.0000E+00	24	.0000E+00				
DAY OF WEEK = FRIDAY									
1	.0000E+00	2	.0000E+00	3	.0000E+00	4	.0000E+00	5	.0000E+00
6	.0000E+00	7	.0000E+00	8	.1000E+01				
	.1000E+01	10	.1000E+01	11	.1000E+01	12	.1000E+01	13	.1000E+01
14	.1000E+01	15	.1000E+01	16	.0000E+00				
	.0000E+00	18	.0000E+00	19	.0000E+00	20	.0000E+00	21	.0000E+00
22	.0000E+00	23	.0000E+00	24	.0000E+00				

DAY OF WEEK = SATURDAY

1	.0000E+00	2	.0000E+00	3	.0000E+00	4	.0000E+00	5	.0000E+00	
6	.0000E+00	7	.0000E+00	8	.0000E+00					
	9	.0000E+00	10	.0000E+00	11	.0000E+00	12	.0000E+00	13	.0000E+00
14	.0000E+00	15	.0000E+00	16	.0000E+00					
	17	.0000E+00	18	.0000E+00	19	.0000E+00	20	.0000E+00	21	.0000E+00
22	.0000E+00	23	.0000E+00	24	.0000E+00					

DAY OF WEEK = SUNDAY

1	.0000E+00	2	.0000E+00	3	.0000E+00	4	.0000E+00	5	.0000E+00	
6	.0000E+00	7	.0000E+00	8	.0000E+00					
	9	.0000E+00	10	.0000E+00	11	.0000E+00	12	.0000E+00	13	.0000E+00
14	.0000E+00	15	.0000E+00	16	.0000E+00					
	17	.0000E+00	18	.0000E+00	19	.0000E+00	20	.0000E+00	21	.0000E+00
22	.0000E+00	23	.0000E+00	24	.0000E+00					

▲ \*\*\* AERMOD - VERSION 21112 \*\*\*      \*\*\* C:\Lakes\AERMOD  
View\CADO\_Menifee\CADO\_Menifee\_Construction\CADO\_Men \*\*\*      10/03/22  
\*\*\* AERMET - VERSION 16216 \*\*\*      \*\*\*  
\*\*\*      12:56:01

PAGE 189

\*\*\* MODELOPTs:      RegDFault      CONC      ELEV      RURAL      ADJ\_U\*

\* SOURCE EMISSION RATE SCALARS WHICH VARY DIURNALLY AND BY DAY OF WEEK (HRDOW7) \*

SOURCE ID = L0001274      ; SOURCE TYPE = VOLUME      :  
HOUR      SCALAR      HOUR      SCALAR      HOUR      SCALAR      HOUR      SCALAR      HOUR      SCALAR  
HOUR      SCALAR      HOUR      SCALAR      HOUR      SCALAR

DAY OF WEEK = MONDAY

1	.0000E+00	2	.0000E+00	3	.0000E+00	4	.0000E+00	5	.0000E+00	
6	.0000E+00	7	.0000E+00	8	.1000E+01					
	9	.1000E+01	10	.1000E+01	11	.1000E+01	12	.1000E+01	13	.1000E+01
14	.1000E+01	15	.1000E+01	16	.0000E+00					
	17	.0000E+00	18	.0000E+00	19	.0000E+00	20	.0000E+00	21	.0000E+00
22	.0000E+00	23	.0000E+00	24	.0000E+00					

DAY OF WEEK = TUESDAY

1	.0000E+00	2	.0000E+00	3	.0000E+00	4	.0000E+00	5	.0000E+00	
6	.0000E+00	7	.0000E+00	8	.1000E+01					
	9	.1000E+01	10	.1000E+01	11	.1000E+01	12	.1000E+01	13	.1000E+01
14	.1000E+01	15	.1000E+01	16	.0000E+00					
	17	.0000E+00	18	.0000E+00	19	.0000E+00	20	.0000E+00	21	.0000E+00
22	.0000E+00	23	.0000E+00	24	.0000E+00					

DAY OF WEEK = WEDNESDY

1	.0000E+00	2	.0000E+00	3	.0000E+00	4	.0000E+00	5	.0000E+00	
6	.0000E+00	7	.0000E+00	8	.1000E+01					
	9	.1000E+01	10	.1000E+01	11	.1000E+01	12	.1000E+01	13	.1000E+01
14	.1000E+01	15	.1000E+01	16	.0000E+00					

17 .0000E+00 18 .0000E+00 19 .0000E+00 20 .0000E+00 21 .0000E+00  
22 .0000E+00 23 .0000E+00 24 .0000E+00

DAY OF WEEK = THURSDAY

1 .0000E+00 2 .0000E+00 3 .0000E+00 4 .0000E+00 5 .0000E+00  
6 .0000E+00 7 .0000E+00 8 .1000E+01  
9 .1000E+01 10 .1000E+01 11 .1000E+01 12 .1000E+01 13 .1000E+01  
14 .1000E+01 15 .1000E+01 16 .0000E+00  
17 .0000E+00 18 .0000E+00 19 .0000E+00 20 .0000E+00 21 .0000E+00  
22 .0000E+00 23 .0000E+00 24 .0000E+00

DAY OF WEEK = FRIDAY

1 .0000E+00 2 .0000E+00 3 .0000E+00 4 .0000E+00 5 .0000E+00  
6 .0000E+00 7 .0000E+00 8 .1000E+01  
9 .1000E+01 10 .1000E+01 11 .1000E+01 12 .1000E+01 13 .1000E+01  
14 .1000E+01 15 .1000E+01 16 .0000E+00  
17 .0000E+00 18 .0000E+00 19 .0000E+00 20 .0000E+00 21 .0000E+00  
22 .0000E+00 23 .0000E+00 24 .0000E+00

DAY OF WEEK = SATURDAY

1 .0000E+00 2 .0000E+00 3 .0000E+00 4 .0000E+00 5 .0000E+00  
6 .0000E+00 7 .0000E+00 8 .0000E+00  
9 .0000E+00 10 .0000E+00 11 .0000E+00 12 .0000E+00 13 .0000E+00  
14 .0000E+00 15 .0000E+00 16 .0000E+00  
17 .0000E+00 18 .0000E+00 19 .0000E+00 20 .0000E+00 21 .0000E+00  
22 .0000E+00 23 .0000E+00 24 .0000E+00

DAY OF WEEK = SUNDAY

1 .0000E+00 2 .0000E+00 3 .0000E+00 4 .0000E+00 5 .0000E+00  
6 .0000E+00 7 .0000E+00 8 .0000E+00  
9 .0000E+00 10 .0000E+00 11 .0000E+00 12 .0000E+00 13 .0000E+00  
14 .0000E+00 15 .0000E+00 16 .0000E+00  
17 .0000E+00 18 .0000E+00 19 .0000E+00 20 .0000E+00 21 .0000E+00  
22 .0000E+00 23 .0000E+00 24 .0000E+00

▲ \*\*\* AERMOD - VERSION 21112 \*\*\* C:\Lakes\AERMOD  
View\CADO\_Menifee\CADO\_Menifee\_Construction\CADO\_Men \*\*\* 10/03/22  
\*\*\* AERMET - VERSION 16216 \*\*\*  
\*\*\* 12:56:01

PAGE 190

\*\*\* MODELOPTs: RegDFAULT CONC ELEV RURAL ADJ\_U\*

\* SOURCE EMISSION RATE SCALARS WHICH VARY DIURNALLY AND BY DAY OF WEEK (HRDOW7) \*

SOURCE ID = L0001275 ; SOURCE TYPE = VOLUME :  
HOUR SCALAR HOUR SCALAR HOUR SCALAR HOUR SCALAR HOUR SCALAR  
HOUR SCALAR HOUR SCALAR HOUR SCALAR

DAY OF WEEK = MONDAY

1 .0000E+00 2 .0000E+00 3 .0000E+00 4 .0000E+00 5 .0000E+00  
6 .0000E+00 7 .0000E+00 8 .1000E+01

9 .1000E+01 10 .1000E+01 11 .1000E+01 12 .1000E+01 13 .1000E+01  
14 .1000E+01 15 .1000E+01 16 .0000E+00  
17 .0000E+00 18 .0000E+00 19 .0000E+00 20 .0000E+00 21 .0000E+00  
22 .0000E+00 23 .0000E+00 24 .0000E+00

DAY OF WEEK = TUESDAY

1 .0000E+00 2 .0000E+00 3 .0000E+00 4 .0000E+00 5 .0000E+00  
6 .0000E+00 7 .0000E+00 8 .1000E+01  
9 .1000E+01 10 .1000E+01 11 .1000E+01 12 .1000E+01 13 .1000E+01  
14 .1000E+01 15 .1000E+01 16 .0000E+00  
17 .0000E+00 18 .0000E+00 19 .0000E+00 20 .0000E+00 21 .0000E+00  
22 .0000E+00 23 .0000E+00 24 .0000E+00

DAY OF WEEK = WEDNESDY

1 .0000E+00 2 .0000E+00 3 .0000E+00 4 .0000E+00 5 .0000E+00  
6 .0000E+00 7 .0000E+00 8 .1000E+01  
9 .1000E+01 10 .1000E+01 11 .1000E+01 12 .1000E+01 13 .1000E+01  
14 .1000E+01 15 .1000E+01 16 .0000E+00  
17 .0000E+00 18 .0000E+00 19 .0000E+00 20 .0000E+00 21 .0000E+00  
22 .0000E+00 23 .0000E+00 24 .0000E+00

DAY OF WEEK = THURSDAY

1 .0000E+00 2 .0000E+00 3 .0000E+00 4 .0000E+00 5 .0000E+00  
6 .0000E+00 7 .0000E+00 8 .1000E+01  
9 .1000E+01 10 .1000E+01 11 .1000E+01 12 .1000E+01 13 .1000E+01  
14 .1000E+01 15 .1000E+01 16 .0000E+00  
17 .0000E+00 18 .0000E+00 19 .0000E+00 20 .0000E+00 21 .0000E+00  
22 .0000E+00 23 .0000E+00 24 .0000E+00

DAY OF WEEK = FRIDAY

1 .0000E+00 2 .0000E+00 3 .0000E+00 4 .0000E+00 5 .0000E+00  
6 .0000E+00 7 .0000E+00 8 .1000E+01  
9 .1000E+01 10 .1000E+01 11 .1000E+01 12 .1000E+01 13 .1000E+01  
14 .1000E+01 15 .1000E+01 16 .0000E+00  
17 .0000E+00 18 .0000E+00 19 .0000E+00 20 .0000E+00 21 .0000E+00  
22 .0000E+00 23 .0000E+00 24 .0000E+00

DAY OF WEEK = SATURDAY

1 .0000E+00 2 .0000E+00 3 .0000E+00 4 .0000E+00 5 .0000E+00  
6 .0000E+00 7 .0000E+00 8 .0000E+00  
9 .0000E+00 10 .0000E+00 11 .0000E+00 12 .0000E+00 13 .0000E+00  
14 .0000E+00 15 .0000E+00 16 .0000E+00  
17 .0000E+00 18 .0000E+00 19 .0000E+00 20 .0000E+00 21 .0000E+00  
22 .0000E+00 23 .0000E+00 24 .0000E+00

DAY OF WEEK = SUNDAY

1 .0000E+00 2 .0000E+00 3 .0000E+00 4 .0000E+00 5 .0000E+00  
6 .0000E+00 7 .0000E+00 8 .0000E+00  
9 .0000E+00 10 .0000E+00 11 .0000E+00 12 .0000E+00 13 .0000E+00  
14 .0000E+00 15 .0000E+00 16 .0000E+00  
17 .0000E+00 18 .0000E+00 19 .0000E+00 20 .0000E+00 21 .0000E+00  
22 .0000E+00 23 .0000E+00 24 .0000E+00

▲ \*\*\* AERMOD - VERSION 21112 \*\*\* \*\*\* C:\Lakes\AERMOD

View\CADO\_Menifee\CADO\_Menifee\_Construction\CADO\_Men \*\*\*

10/03/22

\*\*\* AERMET - VERSION 16216 \*\*\* \*\*\*

\*\*\* 12:56:01

PAGE 191

\*\*\* MODELOPTs: RegDFAULT CONC ELEV RURAL ADJ\_U\*

\* SOURCE EMISSION RATE SCALARS WHICH VARY DIURNALLY AND BY DAY OF WEEK (HRDOW7) \*

SOURCE ID = L0001276 ; SOURCE TYPE = VOLUME :  
HOUR SCALAR HOUR SCALAR HOUR SCALAR HOUR SCALAR HOUR SCALAR  
HOUR SCALAR HOUR SCALAR HOUR SCALAR

-----  
-----

DAY OF WEEK = MONDAY

1	.0000E+00	2	.0000E+00	3	.0000E+00	4	.0000E+00	5	.0000E+00	
6	.0000E+00	7	.0000E+00	8	.1000E+01					
	9	.1000E+01	10	.1000E+01	11	.1000E+01	12	.1000E+01	13	.1000E+01
14	.1000E+01	15	.1000E+01	16	.0000E+00					
	17	.0000E+00	18	.0000E+00	19	.0000E+00	20	.0000E+00	21	.0000E+00
22	.0000E+00	23	.0000E+00	24	.0000E+00					

DAY OF WEEK = TUESDAY

1	.0000E+00	2	.0000E+00	3	.0000E+00	4	.0000E+00	5	.0000E+00	
6	.0000E+00	7	.0000E+00	8	.1000E+01					
	9	.1000E+01	10	.1000E+01	11	.1000E+01	12	.1000E+01	13	.1000E+01
14	.1000E+01	15	.1000E+01	16	.0000E+00					
	17	.0000E+00	18	.0000E+00	19	.0000E+00	20	.0000E+00	21	.0000E+00
22	.0000E+00	23	.0000E+00	24	.0000E+00					

DAY OF WEEK = WEDNESDY

1	.0000E+00	2	.0000E+00	3	.0000E+00	4	.0000E+00	5	.0000E+00	
6	.0000E+00	7	.0000E+00	8	.1000E+01					
	9	.1000E+01	10	.1000E+01	11	.1000E+01	12	.1000E+01	13	.1000E+01
14	.1000E+01	15	.1000E+01	16	.0000E+00					
	17	.0000E+00	18	.0000E+00	19	.0000E+00	20	.0000E+00	21	.0000E+00
22	.0000E+00	23	.0000E+00	24	.0000E+00					

DAY OF WEEK = THURSDAY

1	.0000E+00	2	.0000E+00	3	.0000E+00	4	.0000E+00	5	.0000E+00	
6	.0000E+00	7	.0000E+00	8	.1000E+01					
	9	.1000E+01	10	.1000E+01	11	.1000E+01	12	.1000E+01	13	.1000E+01
14	.1000E+01	15	.1000E+01	16	.0000E+00					
	17	.0000E+00	18	.0000E+00	19	.0000E+00	20	.0000E+00	21	.0000E+00
22	.0000E+00	23	.0000E+00	24	.0000E+00					

DAY OF WEEK = FRIDAY

1	.0000E+00	2	.0000E+00	3	.0000E+00	4	.0000E+00	5	.0000E+00	
6	.0000E+00	7	.0000E+00	8	.1000E+01					
	9	.1000E+01	10	.1000E+01	11	.1000E+01	12	.1000E+01	13	.1000E+01
14	.1000E+01	15	.1000E+01	16	.0000E+00					
	17	.0000E+00	18	.0000E+00	19	.0000E+00	20	.0000E+00	21	.0000E+00
22	.0000E+00	23	.0000E+00	24	.0000E+00					

DAY OF WEEK = SATURDAY

1	.0000E+00	2	.0000E+00	3	.0000E+00	4	.0000E+00	5	.0000E+00
6	.0000E+00	7	.0000E+00	8	.0000E+00				
	9 .0000E+00	10 .0000E+00	11 .0000E+00	12 .0000E+00	13 .0000E+00				
14	.0000E+00	15 .0000E+00	16 .0000E+00						
	17 .0000E+00	18 .0000E+00	19 .0000E+00	20 .0000E+00	21 .0000E+00				
22	.0000E+00	23 .0000E+00	24 .0000E+00						

DAY OF WEEK = SUNDAY

1	.0000E+00	2	.0000E+00	3	.0000E+00	4	.0000E+00	5	.0000E+00
6	.0000E+00	7	.0000E+00	8	.0000E+00				
	9 .0000E+00	10 .0000E+00	11 .0000E+00	12 .0000E+00	13 .0000E+00				
14	.0000E+00	15 .0000E+00	16 .0000E+00						
	17 .0000E+00	18 .0000E+00	19 .0000E+00	20 .0000E+00	21 .0000E+00				
22	.0000E+00	23 .0000E+00	24 .0000E+00						

\*\*\* AERMOD - VERSION 21112 \*\*\*    \*\*\* C:\Lakes\AERMOD  
 View\CADO\_Menifee\CADO\_Menifee\_Construction\CADO\_Men \*\*\*    10/03/22  
 \*\*\* AERMET - VERSION 16216 \*\*\*    \*\*\*  
                                  \*\*\*                    12:56:01

PAGE 192

\*\*\* MODELOPTs:    RegDFault    CONC    ELEV    RURAL    ADJ\_U\*

\* SOURCE EMISSION RATE SCALARS WHICH VARY DIURNALLY AND BY DAY OF WEEK (HRDOW7) \*

SOURCE ID = L0001277    ; SOURCE TYPE = VOLUME    :

HOUR	SCALAR	HOUR	SCALAR	HOUR	SCALAR	HOUR	SCALAR	HOUR	SCALAR
HOUR	SCALAR	HOUR	SCALAR	HOUR	SCALAR				

-----

DAY OF WEEK = MONDAY

1	.0000E+00	2	.0000E+00	3	.0000E+00	4	.0000E+00	5	.0000E+00
6	.0000E+00	7	.0000E+00	8	.1000E+01				
	9 .1000E+01	10 .1000E+01	11 .1000E+01	12 .1000E+01	13 .1000E+01				
14	.1000E+01	15 .1000E+01	16 .0000E+00						
	17 .0000E+00	18 .0000E+00	19 .0000E+00	20 .0000E+00	21 .0000E+00				
22	.0000E+00	23 .0000E+00	24 .0000E+00						

DAY OF WEEK = TUESDAY

1	.0000E+00	2	.0000E+00	3	.0000E+00	4	.0000E+00	5	.0000E+00
6	.0000E+00	7	.0000E+00	8	.1000E+01				
	9 .1000E+01	10 .1000E+01	11 .1000E+01	12 .1000E+01	13 .1000E+01				
14	.1000E+01	15 .1000E+01	16 .0000E+00						
	17 .0000E+00	18 .0000E+00	19 .0000E+00	20 .0000E+00	21 .0000E+00				
22	.0000E+00	23 .0000E+00	24 .0000E+00						

DAY OF WEEK = WEDNESDY

1	.0000E+00	2	.0000E+00	3	.0000E+00	4	.0000E+00	5	.0000E+00
6	.0000E+00	7	.0000E+00	8	.1000E+01				
	9 .1000E+01	10 .1000E+01	11 .1000E+01	12 .1000E+01	13 .1000E+01				
14	.1000E+01	15 .1000E+01	16 .0000E+00						
	17 .0000E+00	18 .0000E+00	19 .0000E+00	20 .0000E+00	21 .0000E+00				

22 .0000E+00 23 .0000E+00 24 .0000E+00

DAY OF WEEK = THURSDAY

1 .0000E+00 2 .0000E+00 3 .0000E+00 4 .0000E+00 5 .0000E+00  
6 .0000E+00 7 .0000E+00 8 .1000E+01  
9 .1000E+01 10 .1000E+01 11 .1000E+01 12 .1000E+01 13 .1000E+01  
14 .1000E+01 15 .1000E+01 16 .0000E+00  
17 .0000E+00 18 .0000E+00 19 .0000E+00 20 .0000E+00 21 .0000E+00  
22 .0000E+00 23 .0000E+00 24 .0000E+00

DAY OF WEEK = FRIDAY

1 .0000E+00 2 .0000E+00 3 .0000E+00 4 .0000E+00 5 .0000E+00  
6 .0000E+00 7 .0000E+00 8 .1000E+01  
9 .1000E+01 10 .1000E+01 11 .1000E+01 12 .1000E+01 13 .1000E+01  
14 .1000E+01 15 .1000E+01 16 .0000E+00  
17 .0000E+00 18 .0000E+00 19 .0000E+00 20 .0000E+00 21 .0000E+00  
22 .0000E+00 23 .0000E+00 24 .0000E+00

DAY OF WEEK = SATURDAY

1 .0000E+00 2 .0000E+00 3 .0000E+00 4 .0000E+00 5 .0000E+00  
6 .0000E+00 7 .0000E+00 8 .0000E+00  
9 .0000E+00 10 .0000E+00 11 .0000E+00 12 .0000E+00 13 .0000E+00  
14 .0000E+00 15 .0000E+00 16 .0000E+00  
17 .0000E+00 18 .0000E+00 19 .0000E+00 20 .0000E+00 21 .0000E+00  
22 .0000E+00 23 .0000E+00 24 .0000E+00

DAY OF WEEK = SUNDAY

1 .0000E+00 2 .0000E+00 3 .0000E+00 4 .0000E+00 5 .0000E+00  
6 .0000E+00 7 .0000E+00 8 .0000E+00  
9 .0000E+00 10 .0000E+00 11 .0000E+00 12 .0000E+00 13 .0000E+00  
14 .0000E+00 15 .0000E+00 16 .0000E+00  
17 .0000E+00 18 .0000E+00 19 .0000E+00 20 .0000E+00 21 .0000E+00  
22 .0000E+00 23 .0000E+00 24 .0000E+00

\*\*\* AERMOD - VERSION 21112 \*\*\* C:\Lakes\AERMOD  
View\CADO\_Menifee\CADO\_Menifee\_Construction\CADO\_Men \*\*\* 10/03/22  
\*\*\* AERMET - VERSION 16216 \*\*\*  
\*\*\* 12:56:01

PAGE 193

\*\*\* MODELOPTs: RegDFault CONC ELEV RURAL ADJ\_U\*

\* SOURCE EMISSION RATE SCALARS WHICH VARY DIURNALLY AND BY DAY OF WEEK (HRDOW7) \*

SOURCE ID = L0001278 ; SOURCE TYPE = VOLUME :  
HOUR SCALAR HOUR SCALAR HOUR SCALAR HOUR SCALAR HOUR SCALAR  
HOUR SCALAR HOUR SCALAR HOUR SCALAR  
-----

DAY OF WEEK = MONDAY

1 .0000E+00 2 .0000E+00 3 .0000E+00 4 .0000E+00 5 .0000E+00  
6 .0000E+00 7 .0000E+00 8 .1000E+01  
9 .1000E+01 10 .1000E+01 11 .1000E+01 12 .1000E+01 13 .1000E+01

14 .1000E+01 15 .1000E+01 16 .0000E+00  
17 .0000E+00 18 .0000E+00 19 .0000E+00 20 .0000E+00 21 .0000E+00  
22 .0000E+00 23 .0000E+00 24 .0000E+00

DAY OF WEEK = TUESDAY

1 .0000E+00 2 .0000E+00 3 .0000E+00 4 .0000E+00 5 .0000E+00  
6 .0000E+00 7 .0000E+00 8 .1000E+01  
9 .1000E+01 10 .1000E+01 11 .1000E+01 12 .1000E+01 13 .1000E+01  
14 .1000E+01 15 .1000E+01 16 .0000E+00  
17 .0000E+00 18 .0000E+00 19 .0000E+00 20 .0000E+00 21 .0000E+00  
22 .0000E+00 23 .0000E+00 24 .0000E+00

DAY OF WEEK = WEDNESDY

1 .0000E+00 2 .0000E+00 3 .0000E+00 4 .0000E+00 5 .0000E+00  
6 .0000E+00 7 .0000E+00 8 .1000E+01  
9 .1000E+01 10 .1000E+01 11 .1000E+01 12 .1000E+01 13 .1000E+01  
14 .1000E+01 15 .1000E+01 16 .0000E+00  
17 .0000E+00 18 .0000E+00 19 .0000E+00 20 .0000E+00 21 .0000E+00  
22 .0000E+00 23 .0000E+00 24 .0000E+00

DAY OF WEEK = THURSDAY

1 .0000E+00 2 .0000E+00 3 .0000E+00 4 .0000E+00 5 .0000E+00  
6 .0000E+00 7 .0000E+00 8 .1000E+01  
9 .1000E+01 10 .1000E+01 11 .1000E+01 12 .1000E+01 13 .1000E+01  
14 .1000E+01 15 .1000E+01 16 .0000E+00  
17 .0000E+00 18 .0000E+00 19 .0000E+00 20 .0000E+00 21 .0000E+00  
22 .0000E+00 23 .0000E+00 24 .0000E+00

DAY OF WEEK = FRIDAY

1 .0000E+00 2 .0000E+00 3 .0000E+00 4 .0000E+00 5 .0000E+00  
6 .0000E+00 7 .0000E+00 8 .1000E+01  
9 .1000E+01 10 .1000E+01 11 .1000E+01 12 .1000E+01 13 .1000E+01  
14 .1000E+01 15 .1000E+01 16 .0000E+00  
17 .0000E+00 18 .0000E+00 19 .0000E+00 20 .0000E+00 21 .0000E+00  
22 .0000E+00 23 .0000E+00 24 .0000E+00

DAY OF WEEK = SATURDAY

1 .0000E+00 2 .0000E+00 3 .0000E+00 4 .0000E+00 5 .0000E+00  
6 .0000E+00 7 .0000E+00 8 .0000E+00  
9 .0000E+00 10 .0000E+00 11 .0000E+00 12 .0000E+00 13 .0000E+00  
14 .0000E+00 15 .0000E+00 16 .0000E+00  
17 .0000E+00 18 .0000E+00 19 .0000E+00 20 .0000E+00 21 .0000E+00  
22 .0000E+00 23 .0000E+00 24 .0000E+00

DAY OF WEEK = SUNDAY

1 .0000E+00 2 .0000E+00 3 .0000E+00 4 .0000E+00 5 .0000E+00  
6 .0000E+00 7 .0000E+00 8 .0000E+00  
9 .0000E+00 10 .0000E+00 11 .0000E+00 12 .0000E+00 13 .0000E+00  
14 .0000E+00 15 .0000E+00 16 .0000E+00  
17 .0000E+00 18 .0000E+00 19 .0000E+00 20 .0000E+00 21 .0000E+00  
22 .0000E+00 23 .0000E+00 24 .0000E+00

▲ \*\*\* AERMOD - VERSION 21112 \*\*\* \*\*\* C:\Lakes\AERMOD

View\CADO\_Menifee\CADO\_Menifee\_Construction\CADO\_Men \*\*\* 10/03/22

\*\*\* AERMET - VERSION 16216 \*\*\* \*\*\*

\*\*\* 12:56:01



\*\*\* MODELOPTs: RegDFAULT CONC ELEV RURAL ADJ\_U\*

\* SOURCE EMISSION RATE SCALARS WHICH VARY DIURNALLY AND BY DAY OF WEEK (HRDOW7) \*

SOURCE ID = L0001279 ; SOURCE TYPE = VOLUME :  
 HOUR SCALAR HOUR SCALAR HOUR SCALAR HOUR SCALAR HOUR SCALAR  
 HOUR SCALAR HOUR SCALAR HOUR SCALAR  
 -----

DAY OF WEEK = MONDAY

1	.0000E+00	2	.0000E+00	3	.0000E+00	4	.0000E+00	5	.0000E+00	
6	.0000E+00	7	.0000E+00	8	.1000E+01					
	9	.1000E+01	10	.1000E+01	11	.1000E+01	12	.1000E+01	13	.1000E+01
14	.1000E+01	15	.1000E+01	16	.0000E+00					
	17	.0000E+00	18	.0000E+00	19	.0000E+00	20	.0000E+00	21	.0000E+00
22	.0000E+00	23	.0000E+00	24	.0000E+00					

DAY OF WEEK = TUESDAY

1	.0000E+00	2	.0000E+00	3	.0000E+00	4	.0000E+00	5	.0000E+00	
6	.0000E+00	7	.0000E+00	8	.1000E+01					
	9	.1000E+01	10	.1000E+01	11	.1000E+01	12	.1000E+01	13	.1000E+01
14	.1000E+01	15	.1000E+01	16	.0000E+00					
	17	.0000E+00	18	.0000E+00	19	.0000E+00	20	.0000E+00	21	.0000E+00
22	.0000E+00	23	.0000E+00	24	.0000E+00					

DAY OF WEEK = WEDNESDY

1	.0000E+00	2	.0000E+00	3	.0000E+00	4	.0000E+00	5	.0000E+00	
6	.0000E+00	7	.0000E+00	8	.1000E+01					
	9	.1000E+01	10	.1000E+01	11	.1000E+01	12	.1000E+01	13	.1000E+01
14	.1000E+01	15	.1000E+01	16	.0000E+00					
	17	.0000E+00	18	.0000E+00	19	.0000E+00	20	.0000E+00	21	.0000E+00
22	.0000E+00	23	.0000E+00	24	.0000E+00					

DAY OF WEEK = THURSDAY

1	.0000E+00	2	.0000E+00	3	.0000E+00	4	.0000E+00	5	.0000E+00	
6	.0000E+00	7	.0000E+00	8	.1000E+01					
	9	.1000E+01	10	.1000E+01	11	.1000E+01	12	.1000E+01	13	.1000E+01
14	.1000E+01	15	.1000E+01	16	.0000E+00					
	17	.0000E+00	18	.0000E+00	19	.0000E+00	20	.0000E+00	21	.0000E+00
22	.0000E+00	23	.0000E+00	24	.0000E+00					

DAY OF WEEK = FRIDAY

1	.0000E+00	2	.0000E+00	3	.0000E+00	4	.0000E+00	5	.0000E+00	
6	.0000E+00	7	.0000E+00	8	.1000E+01					
	9	.1000E+01	10	.1000E+01	11	.1000E+01	12	.1000E+01	13	.1000E+01
14	.1000E+01	15	.1000E+01	16	.0000E+00					
	17	.0000E+00	18	.0000E+00	19	.0000E+00	20	.0000E+00	21	.0000E+00
22	.0000E+00	23	.0000E+00	24	.0000E+00					

DAY OF WEEK = SATURDAY

1	.0000E+00	2	.0000E+00	3	.0000E+00	4	.0000E+00	5	.0000E+00
---	-----------	---	-----------	---	-----------	---	-----------	---	-----------

6 .0000E+00 7 .0000E+00 8 .0000E+00  
9 .0000E+00 10 .0000E+00 11 .0000E+00 12 .0000E+00 13 .0000E+00  
14 .0000E+00 15 .0000E+00 16 .0000E+00  
17 .0000E+00 18 .0000E+00 19 .0000E+00 20 .0000E+00 21 .0000E+00  
22 .0000E+00 23 .0000E+00 24 .0000E+00

DAY OF WEEK = SUNDAY

1 .0000E+00 2 .0000E+00 3 .0000E+00 4 .0000E+00 5 .0000E+00  
6 .0000E+00 7 .0000E+00 8 .0000E+00  
9 .0000E+00 10 .0000E+00 11 .0000E+00 12 .0000E+00 13 .0000E+00  
14 .0000E+00 15 .0000E+00 16 .0000E+00  
17 .0000E+00 18 .0000E+00 19 .0000E+00 20 .0000E+00 21 .0000E+00  
22 .0000E+00 23 .0000E+00 24 .0000E+00

▲ \*\*\* AERMOD - VERSION 21112 \*\*\* \*\*\* C:\Lakes\AERMOD

View\CADO\_Menifee\CADO\_Menifee\_Construction\CADO\_Men \*\*\* 10/03/22

\*\*\* AERMET - VERSION 16216 \*\*\* \*\*\*

\*\*\* 12:56:01

PAGE 195

\*\*\* MODELOPTs: RegDFAULT CONC ELEV RURAL ADJ\_U\*

\* SOURCE EMISSION RATE SCALARS WHICH VARY DIURNALLY AND BY DAY OF WEEK (HRDOW7) \*

SOURCE ID = L0001280 ; SOURCE TYPE = VOLUME :

HOUR SCALAR HOUR SCALAR HOUR SCALAR HOUR SCALAR HOUR SCALAR  
HOUR SCALAR HOUR SCALAR HOUR SCALAR

-----  
-----

DAY OF WEEK = MONDAY

1 .0000E+00 2 .0000E+00 3 .0000E+00 4 .0000E+00 5 .0000E+00  
6 .0000E+00 7 .0000E+00 8 .1000E+01  
9 .1000E+01 10 .1000E+01 11 .1000E+01 12 .1000E+01 13 .1000E+01  
14 .1000E+01 15 .1000E+01 16 .0000E+00  
17 .0000E+00 18 .0000E+00 19 .0000E+00 20 .0000E+00 21 .0000E+00  
22 .0000E+00 23 .0000E+00 24 .0000E+00

DAY OF WEEK = TUESDAY

1 .0000E+00 2 .0000E+00 3 .0000E+00 4 .0000E+00 5 .0000E+00  
6 .0000E+00 7 .0000E+00 8 .1000E+01  
9 .1000E+01 10 .1000E+01 11 .1000E+01 12 .1000E+01 13 .1000E+01  
14 .1000E+01 15 .1000E+01 16 .0000E+00  
17 .0000E+00 18 .0000E+00 19 .0000E+00 20 .0000E+00 21 .0000E+00  
22 .0000E+00 23 .0000E+00 24 .0000E+00

DAY OF WEEK = WEDNESDY

1 .0000E+00 2 .0000E+00 3 .0000E+00 4 .0000E+00 5 .0000E+00  
6 .0000E+00 7 .0000E+00 8 .1000E+01  
9 .1000E+01 10 .1000E+01 11 .1000E+01 12 .1000E+01 13 .1000E+01  
14 .1000E+01 15 .1000E+01 16 .0000E+00  
17 .0000E+00 18 .0000E+00 19 .0000E+00 20 .0000E+00 21 .0000E+00  
22 .0000E+00 23 .0000E+00 24 .0000E+00

DAY OF WEEK = THURSDAY

1	.0000E+00	2	.0000E+00	3	.0000E+00	4	.0000E+00	5	.0000E+00	
6	.0000E+00	7	.0000E+00	8	.1000E+01					
	9	.1000E+01	10	.1000E+01	11	.1000E+01	12	.1000E+01	13	.1000E+01
14	.1000E+01	15	.1000E+01	16	.0000E+00					
	17	.0000E+00	18	.0000E+00	19	.0000E+00	20	.0000E+00	21	.0000E+00
22	.0000E+00	23	.0000E+00	24	.0000E+00					

DAY OF WEEK = FRIDAY

1	.0000E+00	2	.0000E+00	3	.0000E+00	4	.0000E+00	5	.0000E+00	
6	.0000E+00	7	.0000E+00	8	.1000E+01					
	9	.1000E+01	10	.1000E+01	11	.1000E+01	12	.1000E+01	13	.1000E+01
14	.1000E+01	15	.1000E+01	16	.0000E+00					
	17	.0000E+00	18	.0000E+00	19	.0000E+00	20	.0000E+00	21	.0000E+00
22	.0000E+00	23	.0000E+00	24	.0000E+00					

DAY OF WEEK = SATURDAY

1	.0000E+00	2	.0000E+00	3	.0000E+00	4	.0000E+00	5	.0000E+00	
6	.0000E+00	7	.0000E+00	8	.0000E+00					
	9	.0000E+00	10	.0000E+00	11	.0000E+00	12	.0000E+00	13	.0000E+00
14	.0000E+00	15	.0000E+00	16	.0000E+00					
	17	.0000E+00	18	.0000E+00	19	.0000E+00	20	.0000E+00	21	.0000E+00
22	.0000E+00	23	.0000E+00	24	.0000E+00					

DAY OF WEEK = SUNDAY

1	.0000E+00	2	.0000E+00	3	.0000E+00	4	.0000E+00	5	.0000E+00	
6	.0000E+00	7	.0000E+00	8	.0000E+00					
	9	.0000E+00	10	.0000E+00	11	.0000E+00	12	.0000E+00	13	.0000E+00
14	.0000E+00	15	.0000E+00	16	.0000E+00					
	17	.0000E+00	18	.0000E+00	19	.0000E+00	20	.0000E+00	21	.0000E+00
22	.0000E+00	23	.0000E+00	24	.0000E+00					

\*\*\* AERMOD - VERSION 21112 \*\*\*      \*\*\* C:\Lakes\AERMOD  
 View\CADO\_Menifee\CADO\_Menifee\_Construction\CADO\_Men \*\*\*      10/03/22  
 \*\*\* AERMET - VERSION 16216 \*\*\*      \*\*\*  
                                  \*\*\*      12:56:01

PAGE 196

\*\*\* MODELOPTs:      RegDFault      CONC      ELEV      RURAL      ADJ\_U\*

\* SOURCE EMISSION RATE SCALARS WHICH VARY DIURNALLY AND BY DAY OF WEEK (HRDOW7) \*

SOURCE ID = L0001281      ; SOURCE TYPE = VOLUME      :  
 HOUR      SCALAR      HOUR      SCALAR      HOUR      SCALAR      HOUR      SCALAR      HOUR      SCALAR  
 HOUR      SCALAR      HOUR      SCALAR      HOUR      SCALAR

DAY OF WEEK = MONDAY

1	.0000E+00	2	.0000E+00	3	.0000E+00	4	.0000E+00	5	.0000E+00	
6	.0000E+00	7	.0000E+00	8	.1000E+01					
	9	.1000E+01	10	.1000E+01	11	.1000E+01	12	.1000E+01	13	.1000E+01
14	.1000E+01	15	.1000E+01	16	.0000E+00					

17 .0000E+00 18 .0000E+00 19 .0000E+00 20 .0000E+00 21 .0000E+00  
22 .0000E+00 23 .0000E+00 24 .0000E+00

DAY OF WEEK = TUESDAY

1 .0000E+00 2 .0000E+00 3 .0000E+00 4 .0000E+00 5 .0000E+00  
6 .0000E+00 7 .0000E+00 8 .1000E+01  
9 .1000E+01 10 .1000E+01 11 .1000E+01 12 .1000E+01 13 .1000E+01  
14 .1000E+01 15 .1000E+01 16 .0000E+00  
17 .0000E+00 18 .0000E+00 19 .0000E+00 20 .0000E+00 21 .0000E+00  
22 .0000E+00 23 .0000E+00 24 .0000E+00

DAY OF WEEK = WEDNESDY

1 .0000E+00 2 .0000E+00 3 .0000E+00 4 .0000E+00 5 .0000E+00  
6 .0000E+00 7 .0000E+00 8 .1000E+01  
9 .1000E+01 10 .1000E+01 11 .1000E+01 12 .1000E+01 13 .1000E+01  
14 .1000E+01 15 .1000E+01 16 .0000E+00  
17 .0000E+00 18 .0000E+00 19 .0000E+00 20 .0000E+00 21 .0000E+00  
22 .0000E+00 23 .0000E+00 24 .0000E+00

DAY OF WEEK = THURSDAY

1 .0000E+00 2 .0000E+00 3 .0000E+00 4 .0000E+00 5 .0000E+00  
6 .0000E+00 7 .0000E+00 8 .1000E+01  
9 .1000E+01 10 .1000E+01 11 .1000E+01 12 .1000E+01 13 .1000E+01  
14 .1000E+01 15 .1000E+01 16 .0000E+00  
17 .0000E+00 18 .0000E+00 19 .0000E+00 20 .0000E+00 21 .0000E+00  
22 .0000E+00 23 .0000E+00 24 .0000E+00

DAY OF WEEK = FRIDAY

1 .0000E+00 2 .0000E+00 3 .0000E+00 4 .0000E+00 5 .0000E+00  
6 .0000E+00 7 .0000E+00 8 .1000E+01  
9 .1000E+01 10 .1000E+01 11 .1000E+01 12 .1000E+01 13 .1000E+01  
14 .1000E+01 15 .1000E+01 16 .0000E+00  
17 .0000E+00 18 .0000E+00 19 .0000E+00 20 .0000E+00 21 .0000E+00  
22 .0000E+00 23 .0000E+00 24 .0000E+00

DAY OF WEEK = SATURDAY

1 .0000E+00 2 .0000E+00 3 .0000E+00 4 .0000E+00 5 .0000E+00  
6 .0000E+00 7 .0000E+00 8 .0000E+00  
9 .0000E+00 10 .0000E+00 11 .0000E+00 12 .0000E+00 13 .0000E+00  
14 .0000E+00 15 .0000E+00 16 .0000E+00  
17 .0000E+00 18 .0000E+00 19 .0000E+00 20 .0000E+00 21 .0000E+00  
22 .0000E+00 23 .0000E+00 24 .0000E+00

DAY OF WEEK = SUNDAY

1 .0000E+00 2 .0000E+00 3 .0000E+00 4 .0000E+00 5 .0000E+00  
6 .0000E+00 7 .0000E+00 8 .0000E+00  
9 .0000E+00 10 .0000E+00 11 .0000E+00 12 .0000E+00 13 .0000E+00  
14 .0000E+00 15 .0000E+00 16 .0000E+00  
17 .0000E+00 18 .0000E+00 19 .0000E+00 20 .0000E+00 21 .0000E+00  
22 .0000E+00 23 .0000E+00 24 .0000E+00

▲ \*\*\* AERMOD - VERSION 21112 \*\*\* \*\*\* C:\Lakes\AERMOD

View\CADO\_Menifee\CADO\_Menifee\_Construction\CADO\_Men \*\*\* 10/03/22

\*\*\* AERMET - VERSION 16216 \*\*\* \*\*\*

\*\*\* 12:56:01

\*\*\* MODELOPTs: RegDFAULT CONC ELEV RURAL ADJ\_U\*

\* SOURCE EMISSION RATE SCALARS WHICH VARY DIURNALLY AND BY DAY OF WEEK (HRDOW7) \*

SOURCE ID = L0001282		; SOURCE TYPE = VOLUME		:							
HOUR	SCALAR	HOUR	SCALAR	HOUR	SCALAR	HOUR	SCALAR	HOUR	SCALAR	HOUR	SCALAR
HOUR	SCALAR	HOUR	SCALAR	HOUR	SCALAR	-----					
DAY OF WEEK = MONDAY											
1	.0000E+00	2	.0000E+00	3	.0000E+00	4	.0000E+00	5	.0000E+00		
6	.0000E+00	7	.0000E+00	8	.1000E+01						
9	.1000E+01	10	.1000E+01	11	.1000E+01	12	.1000E+01	13	.1000E+01		
14	.1000E+01	15	.1000E+01	16	.0000E+00						
17	.0000E+00	18	.0000E+00	19	.0000E+00	20	.0000E+00	21	.0000E+00		
22	.0000E+00	23	.0000E+00	24	.0000E+00						
DAY OF WEEK = TUESDAY											
1	.0000E+00	2	.0000E+00	3	.0000E+00	4	.0000E+00	5	.0000E+00		
6	.0000E+00	7	.0000E+00	8	.1000E+01						
9	.1000E+01	10	.1000E+01	11	.1000E+01	12	.1000E+01	13	.1000E+01		
14	.1000E+01	15	.1000E+01	16	.0000E+00						
17	.0000E+00	18	.0000E+00	19	.0000E+00	20	.0000E+00	21	.0000E+00		
22	.0000E+00	23	.0000E+00	24	.0000E+00						
DAY OF WEEK = WEDNESDY											
1	.0000E+00	2	.0000E+00	3	.0000E+00	4	.0000E+00	5	.0000E+00		
6	.0000E+00	7	.0000E+00	8	.1000E+01						
9	.1000E+01	10	.1000E+01	11	.1000E+01	12	.1000E+01	13	.1000E+01		
14	.1000E+01	15	.1000E+01	16	.0000E+00						
17	.0000E+00	18	.0000E+00	19	.0000E+00	20	.0000E+00	21	.0000E+00		
22	.0000E+00	23	.0000E+00	24	.0000E+00						
DAY OF WEEK = THURSDAY											
1	.0000E+00	2	.0000E+00	3	.0000E+00	4	.0000E+00	5	.0000E+00		
6	.0000E+00	7	.0000E+00	8	.1000E+01						
9	.1000E+01	10	.1000E+01	11	.1000E+01	12	.1000E+01	13	.1000E+01		
14	.1000E+01	15	.1000E+01	16	.0000E+00						
17	.0000E+00	18	.0000E+00	19	.0000E+00	20	.0000E+00	21	.0000E+00		
22	.0000E+00	23	.0000E+00	24	.0000E+00						
DAY OF WEEK = FRIDAY											
1	.0000E+00	2	.0000E+00	3	.0000E+00	4	.0000E+00	5	.0000E+00		
6	.0000E+00	7	.0000E+00	8	.1000E+01						
9	.1000E+01	10	.1000E+01	11	.1000E+01	12	.1000E+01	13	.1000E+01		
14	.1000E+01	15	.1000E+01	16	.0000E+00						
17	.0000E+00	18	.0000E+00	19	.0000E+00	20	.0000E+00	21	.0000E+00		
22	.0000E+00	23	.0000E+00	24	.0000E+00						
DAY OF WEEK = SATURDAY											
1	.0000E+00	2	.0000E+00	3	.0000E+00	4	.0000E+00	5	.0000E+00		
6	.0000E+00	7	.0000E+00	8	.0000E+00						

9 .0000E+00 10 .0000E+00 11 .0000E+00 12 .0000E+00 13 .0000E+00  
14 .0000E+00 15 .0000E+00 16 .0000E+00  
17 .0000E+00 18 .0000E+00 19 .0000E+00 20 .0000E+00 21 .0000E+00  
22 .0000E+00 23 .0000E+00 24 .0000E+00

DAY OF WEEK = SUNDAY

1 .0000E+00 2 .0000E+00 3 .0000E+00 4 .0000E+00 5 .0000E+00  
6 .0000E+00 7 .0000E+00 8 .0000E+00  
9 .0000E+00 10 .0000E+00 11 .0000E+00 12 .0000E+00 13 .0000E+00  
14 .0000E+00 15 .0000E+00 16 .0000E+00  
17 .0000E+00 18 .0000E+00 19 .0000E+00 20 .0000E+00 21 .0000E+00  
22 .0000E+00 23 .0000E+00 24 .0000E+00

▲ \*\*\* AERMOD - VERSION 21112 \*\*\* \*\*\* C:\Lakes\AERMOD

View\CADO\_Menifee\CADO\_Menifee\_Construction\CADO\_Men \*\*\*

10/03/22

\*\*\* AERMET - VERSION 16216 \*\*\* \*\*\*

\*\*\* 12:56:01

PAGE 198

\*\*\* MODELOPTs: RegDFAULT CONC ELEV RURAL ADJ\_U\*

\* SOURCE EMISSION RATE SCALARS WHICH VARY DIURNALLY AND BY DAY OF WEEK (HRDOW7) \*

SOURCE ID = L0001283 ; SOURCE TYPE = VOLUME :  
HOUR SCALAR HOUR SCALAR HOUR SCALAR HOUR SCALAR HOUR SCALAR  
HOUR SCALAR HOUR SCALAR HOUR SCALAR

-----  
-----

DAY OF WEEK = MONDAY

1 .0000E+00 2 .0000E+00 3 .0000E+00 4 .0000E+00 5 .0000E+00  
6 .0000E+00 7 .0000E+00 8 .1000E+01  
9 .1000E+01 10 .1000E+01 11 .1000E+01 12 .1000E+01 13 .1000E+01  
14 .1000E+01 15 .1000E+01 16 .0000E+00  
17 .0000E+00 18 .0000E+00 19 .0000E+00 20 .0000E+00 21 .0000E+00  
22 .0000E+00 23 .0000E+00 24 .0000E+00

DAY OF WEEK = TUESDAY

1 .0000E+00 2 .0000E+00 3 .0000E+00 4 .0000E+00 5 .0000E+00  
6 .0000E+00 7 .0000E+00 8 .1000E+01  
9 .1000E+01 10 .1000E+01 11 .1000E+01 12 .1000E+01 13 .1000E+01  
14 .1000E+01 15 .1000E+01 16 .0000E+00  
17 .0000E+00 18 .0000E+00 19 .0000E+00 20 .0000E+00 21 .0000E+00  
22 .0000E+00 23 .0000E+00 24 .0000E+00

DAY OF WEEK = WEDNESDY

1 .0000E+00 2 .0000E+00 3 .0000E+00 4 .0000E+00 5 .0000E+00  
6 .0000E+00 7 .0000E+00 8 .1000E+01  
9 .1000E+01 10 .1000E+01 11 .1000E+01 12 .1000E+01 13 .1000E+01  
14 .1000E+01 15 .1000E+01 16 .0000E+00  
17 .0000E+00 18 .0000E+00 19 .0000E+00 20 .0000E+00 21 .0000E+00  
22 .0000E+00 23 .0000E+00 24 .0000E+00

DAY OF WEEK = THURSDAY

```

1 .0000E+00 2 .0000E+00 3 .0000E+00 4 .0000E+00 5 .0000E+00
6 .0000E+00 7 .0000E+00 8 .1000E+01
9 .1000E+01 10 .1000E+01 11 .1000E+01 12 .1000E+01 13 .1000E+01
14 .1000E+01 15 .1000E+01 16 .0000E+00
17 .0000E+00 18 .0000E+00 19 .0000E+00 20 .0000E+00 21 .0000E+00
22 .0000E+00 23 .0000E+00 24 .0000E+00

```

DAY OF WEEK = FRIDAY

```

1 .0000E+00 2 .0000E+00 3 .0000E+00 4 .0000E+00 5 .0000E+00
6 .0000E+00 7 .0000E+00 8 .1000E+01
9 .1000E+01 10 .1000E+01 11 .1000E+01 12 .1000E+01 13 .1000E+01
14 .1000E+01 15 .1000E+01 16 .0000E+00
17 .0000E+00 18 .0000E+00 19 .0000E+00 20 .0000E+00 21 .0000E+00
22 .0000E+00 23 .0000E+00 24 .0000E+00

```

DAY OF WEEK = SATURDAY

```

1 .0000E+00 2 .0000E+00 3 .0000E+00 4 .0000E+00 5 .0000E+00
6 .0000E+00 7 .0000E+00 8 .0000E+00
9 .0000E+00 10 .0000E+00 11 .0000E+00 12 .0000E+00 13 .0000E+00
14 .0000E+00 15 .0000E+00 16 .0000E+00
17 .0000E+00 18 .0000E+00 19 .0000E+00 20 .0000E+00 21 .0000E+00
22 .0000E+00 23 .0000E+00 24 .0000E+00

```

DAY OF WEEK = SUNDAY

```

1 .0000E+00 2 .0000E+00 3 .0000E+00 4 .0000E+00 5 .0000E+00
6 .0000E+00 7 .0000E+00 8 .0000E+00
9 .0000E+00 10 .0000E+00 11 .0000E+00 12 .0000E+00 13 .0000E+00
14 .0000E+00 15 .0000E+00 16 .0000E+00
17 .0000E+00 18 .0000E+00 19 .0000E+00 20 .0000E+00 21 .0000E+00
22 .0000E+00 23 .0000E+00 24 .0000E+00

```

```

*** AERMOD - VERSION 21112 *** *** C:\Lakes\AERMOD
View\CADO_Menifee\CADO_Menifee_Construction\CADO_Men *** 10/03/22
*** AERMET - VERSION 16216 *** ***
*** 12:56:01

```

PAGE 199

\*\*\* MODELOPTs: RegDFAULT CONC ELEV RURAL ADJ\_U\*

\* SOURCE EMISSION RATE SCALARS WHICH VARY DIURNALLY AND BY DAY OF WEEK (HRDOW7) \*

```

SOURCE ID = L0001284 ; SOURCE TYPE = VOLUME :
  HOUR SCALAR HOUR SCALAR HOUR SCALAR HOUR SCALAR HOUR SCALAR
  HOUR SCALAR HOUR SCALAR HOUR SCALAR
-----

```

DAY OF WEEK = MONDAY

```

1 .0000E+00 2 .0000E+00 3 .0000E+00 4 .0000E+00 5 .0000E+00
6 .0000E+00 7 .0000E+00 8 .1000E+01
9 .1000E+01 10 .1000E+01 11 .1000E+01 12 .1000E+01 13 .1000E+01
14 .1000E+01 15 .1000E+01 16 .0000E+00
17 .0000E+00 18 .0000E+00 19 .0000E+00 20 .0000E+00 21 .0000E+00

```

22 .0000E+00 23 .0000E+00 24 .0000E+00

DAY OF WEEK = TUESDAY

1 .0000E+00 2 .0000E+00 3 .0000E+00 4 .0000E+00 5 .0000E+00  
6 .0000E+00 7 .0000E+00 8 .1000E+01  
9 .1000E+01 10 .1000E+01 11 .1000E+01 12 .1000E+01 13 .1000E+01  
14 .1000E+01 15 .1000E+01 16 .0000E+00  
17 .0000E+00 18 .0000E+00 19 .0000E+00 20 .0000E+00 21 .0000E+00  
22 .0000E+00 23 .0000E+00 24 .0000E+00

DAY OF WEEK = WEDNESDY

1 .0000E+00 2 .0000E+00 3 .0000E+00 4 .0000E+00 5 .0000E+00  
6 .0000E+00 7 .0000E+00 8 .1000E+01  
9 .1000E+01 10 .1000E+01 11 .1000E+01 12 .1000E+01 13 .1000E+01  
14 .1000E+01 15 .1000E+01 16 .0000E+00  
17 .0000E+00 18 .0000E+00 19 .0000E+00 20 .0000E+00 21 .0000E+00  
22 .0000E+00 23 .0000E+00 24 .0000E+00

DAY OF WEEK = THURSDAY

1 .0000E+00 2 .0000E+00 3 .0000E+00 4 .0000E+00 5 .0000E+00  
6 .0000E+00 7 .0000E+00 8 .1000E+01  
9 .1000E+01 10 .1000E+01 11 .1000E+01 12 .1000E+01 13 .1000E+01  
14 .1000E+01 15 .1000E+01 16 .0000E+00  
17 .0000E+00 18 .0000E+00 19 .0000E+00 20 .0000E+00 21 .0000E+00  
22 .0000E+00 23 .0000E+00 24 .0000E+00

DAY OF WEEK = FRIDAY

1 .0000E+00 2 .0000E+00 3 .0000E+00 4 .0000E+00 5 .0000E+00  
6 .0000E+00 7 .0000E+00 8 .1000E+01  
9 .1000E+01 10 .1000E+01 11 .1000E+01 12 .1000E+01 13 .1000E+01  
14 .1000E+01 15 .1000E+01 16 .0000E+00  
17 .0000E+00 18 .0000E+00 19 .0000E+00 20 .0000E+00 21 .0000E+00  
22 .0000E+00 23 .0000E+00 24 .0000E+00

DAY OF WEEK = SATURDAY

1 .0000E+00 2 .0000E+00 3 .0000E+00 4 .0000E+00 5 .0000E+00  
6 .0000E+00 7 .0000E+00 8 .0000E+00  
9 .0000E+00 10 .0000E+00 11 .0000E+00 12 .0000E+00 13 .0000E+00  
14 .0000E+00 15 .0000E+00 16 .0000E+00  
17 .0000E+00 18 .0000E+00 19 .0000E+00 20 .0000E+00 21 .0000E+00  
22 .0000E+00 23 .0000E+00 24 .0000E+00

DAY OF WEEK = SUNDAY

1 .0000E+00 2 .0000E+00 3 .0000E+00 4 .0000E+00 5 .0000E+00  
6 .0000E+00 7 .0000E+00 8 .0000E+00  
9 .0000E+00 10 .0000E+00 11 .0000E+00 12 .0000E+00 13 .0000E+00  
14 .0000E+00 15 .0000E+00 16 .0000E+00  
17 .0000E+00 18 .0000E+00 19 .0000E+00 20 .0000E+00 21 .0000E+00  
22 .0000E+00 23 .0000E+00 24 .0000E+00

▲ \*\*\* AERMOD - VERSION 21112 \*\*\* \*\*\* C:\Lakes\AERMOD

View\CADO\_Menifee\CADO\_Menifee\_Construction\CADO\_Men \*\*\* 10/03/22

\*\*\* AERMET - VERSION 16216 \*\*\* \*\*\*

\*\*\* 12:56:01



\*\*\* MODELOPTs: RegDFAULT CONC ELEV RURAL ADJ\_U\*

\* SOURCE EMISSION RATE SCALARS WHICH VARY DIURNALLY AND BY DAY OF WEEK (HRDOW7) \*

SOURCE ID = L0001285 ; SOURCE TYPE = VOLUME :  
HOUR SCALAR HOUR SCALAR HOUR SCALAR HOUR SCALAR HOUR SCALAR  
HOUR SCALAR HOUR SCALAR HOUR SCALAR

-----  
DAY OF WEEK = MONDAY  
1 .0000E+00 2 .0000E+00 3 .0000E+00 4 .0000E+00 5 .0000E+00  
6 .0000E+00 7 .0000E+00 8 .1000E+01  
9 .1000E+01 10 .1000E+01 11 .1000E+01 12 .1000E+01 13 .1000E+01  
14 .1000E+01 15 .1000E+01 16 .0000E+00  
17 .0000E+00 18 .0000E+00 19 .0000E+00 20 .0000E+00 21 .0000E+00  
22 .0000E+00 23 .0000E+00 24 .0000E+00

DAY OF WEEK = TUESDAY  
1 .0000E+00 2 .0000E+00 3 .0000E+00 4 .0000E+00 5 .0000E+00  
6 .0000E+00 7 .0000E+00 8 .1000E+01  
9 .1000E+01 10 .1000E+01 11 .1000E+01 12 .1000E+01 13 .1000E+01  
14 .1000E+01 15 .1000E+01 16 .0000E+00  
17 .0000E+00 18 .0000E+00 19 .0000E+00 20 .0000E+00 21 .0000E+00  
22 .0000E+00 23 .0000E+00 24 .0000E+00

DAY OF WEEK = WEDNESDY  
1 .0000E+00 2 .0000E+00 3 .0000E+00 4 .0000E+00 5 .0000E+00  
6 .0000E+00 7 .0000E+00 8 .1000E+01  
9 .1000E+01 10 .1000E+01 11 .1000E+01 12 .1000E+01 13 .1000E+01  
14 .1000E+01 15 .1000E+01 16 .0000E+00  
17 .0000E+00 18 .0000E+00 19 .0000E+00 20 .0000E+00 21 .0000E+00  
22 .0000E+00 23 .0000E+00 24 .0000E+00

DAY OF WEEK = THURSDAY  
1 .0000E+00 2 .0000E+00 3 .0000E+00 4 .0000E+00 5 .0000E+00  
6 .0000E+00 7 .0000E+00 8 .1000E+01  
9 .1000E+01 10 .1000E+01 11 .1000E+01 12 .1000E+01 13 .1000E+01  
14 .1000E+01 15 .1000E+01 16 .0000E+00  
17 .0000E+00 18 .0000E+00 19 .0000E+00 20 .0000E+00 21 .0000E+00  
22 .0000E+00 23 .0000E+00 24 .0000E+00

DAY OF WEEK = FRIDAY  
1 .0000E+00 2 .0000E+00 3 .0000E+00 4 .0000E+00 5 .0000E+00  
6 .0000E+00 7 .0000E+00 8 .1000E+01  
9 .1000E+01 10 .1000E+01 11 .1000E+01 12 .1000E+01 13 .1000E+01  
14 .1000E+01 15 .1000E+01 16 .0000E+00  
17 .0000E+00 18 .0000E+00 19 .0000E+00 20 .0000E+00 21 .0000E+00  
22 .0000E+00 23 .0000E+00 24 .0000E+00

DAY OF WEEK = SATURDAY  
1 .0000E+00 2 .0000E+00 3 .0000E+00 4 .0000E+00 5 .0000E+00  
6 .0000E+00 7 .0000E+00 8 .0000E+00  
9 .0000E+00 10 .0000E+00 11 .0000E+00 12 .0000E+00 13 .0000E+00

14 .0000E+00 15 .0000E+00 16 .0000E+00  
17 .0000E+00 18 .0000E+00 19 .0000E+00 20 .0000E+00 21 .0000E+00  
22 .0000E+00 23 .0000E+00 24 .0000E+00

DAY OF WEEK = SUNDAY

1 .0000E+00 2 .0000E+00 3 .0000E+00 4 .0000E+00 5 .0000E+00  
6 .0000E+00 7 .0000E+00 8 .0000E+00  
9 .0000E+00 10 .0000E+00 11 .0000E+00 12 .0000E+00 13 .0000E+00  
14 .0000E+00 15 .0000E+00 16 .0000E+00  
17 .0000E+00 18 .0000E+00 19 .0000E+00 20 .0000E+00 21 .0000E+00  
22 .0000E+00 23 .0000E+00 24 .0000E+00

\*\*\* AERMOD - VERSION 21112 \*\*\* \*\*\* C:\Lakes\AERMOD

View\CADO\_Menifee\CADO\_Menifee\_Construction\CADO\_Men \*\*\* 10/03/22

\*\*\* AERMET - VERSION 16216 \*\*\* \*\*\*

\*\*\* 12:56:01

PAGE 201

\*\*\* MODELOPTs: RegDFAULT CONC ELEV RURAL ADJ\_U\*

\* SOURCE EMISSION RATE SCALARS WHICH VARY DIURNALLY AND BY DAY OF WEEK (HRDOW7) \*

SOURCE ID = L0001286 ; SOURCE TYPE = VOLUME :

HOUR SCALAR HOUR SCALAR HOUR SCALAR HOUR SCALAR HOUR SCALAR  
HOUR SCALAR HOUR SCALAR HOUR SCALAR

-----  
-----

DAY OF WEEK = MONDAY

1 .0000E+00 2 .0000E+00 3 .0000E+00 4 .0000E+00 5 .0000E+00  
6 .0000E+00 7 .0000E+00 8 .1000E+01  
9 .1000E+01 10 .1000E+01 11 .1000E+01 12 .1000E+01 13 .1000E+01  
14 .1000E+01 15 .1000E+01 16 .0000E+00  
17 .0000E+00 18 .0000E+00 19 .0000E+00 20 .0000E+00 21 .0000E+00  
22 .0000E+00 23 .0000E+00 24 .0000E+00

DAY OF WEEK = TUESDAY

1 .0000E+00 2 .0000E+00 3 .0000E+00 4 .0000E+00 5 .0000E+00  
6 .0000E+00 7 .0000E+00 8 .1000E+01  
9 .1000E+01 10 .1000E+01 11 .1000E+01 12 .1000E+01 13 .1000E+01  
14 .1000E+01 15 .1000E+01 16 .0000E+00  
17 .0000E+00 18 .0000E+00 19 .0000E+00 20 .0000E+00 21 .0000E+00  
22 .0000E+00 23 .0000E+00 24 .0000E+00

DAY OF WEEK = WEDNESDY

1 .0000E+00 2 .0000E+00 3 .0000E+00 4 .0000E+00 5 .0000E+00  
6 .0000E+00 7 .0000E+00 8 .1000E+01  
9 .1000E+01 10 .1000E+01 11 .1000E+01 12 .1000E+01 13 .1000E+01  
14 .1000E+01 15 .1000E+01 16 .0000E+00  
17 .0000E+00 18 .0000E+00 19 .0000E+00 20 .0000E+00 21 .0000E+00  
22 .0000E+00 23 .0000E+00 24 .0000E+00

DAY OF WEEK = THURSDAY

1 .0000E+00 2 .0000E+00 3 .0000E+00 4 .0000E+00 5 .0000E+00

6 .0000E+00 7 .0000E+00 8 .1000E+01  
 9 .1000E+01 10 .1000E+01 11 .1000E+01 12 .1000E+01 13 .1000E+01  
 14 .1000E+01 15 .1000E+01 16 .0000E+00  
 17 .0000E+00 18 .0000E+00 19 .0000E+00 20 .0000E+00 21 .0000E+00  
 22 .0000E+00 23 .0000E+00 24 .0000E+00

DAY OF WEEK = FRIDAY

1 .0000E+00 2 .0000E+00 3 .0000E+00 4 .0000E+00 5 .0000E+00  
 6 .0000E+00 7 .0000E+00 8 .1000E+01  
 9 .1000E+01 10 .1000E+01 11 .1000E+01 12 .1000E+01 13 .1000E+01  
 14 .1000E+01 15 .1000E+01 16 .0000E+00  
 17 .0000E+00 18 .0000E+00 19 .0000E+00 20 .0000E+00 21 .0000E+00  
 22 .0000E+00 23 .0000E+00 24 .0000E+00

DAY OF WEEK = SATURDAY

1 .0000E+00 2 .0000E+00 3 .0000E+00 4 .0000E+00 5 .0000E+00  
 6 .0000E+00 7 .0000E+00 8 .0000E+00  
 9 .0000E+00 10 .0000E+00 11 .0000E+00 12 .0000E+00 13 .0000E+00  
 14 .0000E+00 15 .0000E+00 16 .0000E+00  
 17 .0000E+00 18 .0000E+00 19 .0000E+00 20 .0000E+00 21 .0000E+00  
 22 .0000E+00 23 .0000E+00 24 .0000E+00

DAY OF WEEK = SUNDAY

1 .0000E+00 2 .0000E+00 3 .0000E+00 4 .0000E+00 5 .0000E+00  
 6 .0000E+00 7 .0000E+00 8 .0000E+00  
 9 .0000E+00 10 .0000E+00 11 .0000E+00 12 .0000E+00 13 .0000E+00  
 14 .0000E+00 15 .0000E+00 16 .0000E+00  
 17 .0000E+00 18 .0000E+00 19 .0000E+00 20 .0000E+00 21 .0000E+00  
 22 .0000E+00 23 .0000E+00 24 .0000E+00

▲ \*\*\* AERMOD - VERSION 21112 \*\*\* C:\Lakes\AERMOD  
 View\CADO\_Menifee\CADO\_Menifee\_Construction\CADO\_Men \*\*\* 10/03/22  
 \*\*\* AERMET - VERSION 16216 \*\*\*  
 \*\*\* 12:56:01

PAGE 202

\*\*\* MODELOPTs: RegDFAULT CONC ELEV RURAL ADJ\_U\*

\* SOURCE EMISSION RATE SCALARS WHICH VARY DIURNALLY AND BY DAY OF WEEK (HRDOW7) \*

SOURCE ID = L0001287 ; SOURCE TYPE = VOLUME :  
 HOUR SCALAR HOUR SCALAR HOUR SCALAR HOUR SCALAR HOUR SCALAR  
 HOUR SCALAR HOUR SCALAR HOUR SCALAR

DAY OF WEEK = MONDAY

1 .0000E+00 2 .0000E+00 3 .0000E+00 4 .0000E+00 5 .0000E+00  
 6 .0000E+00 7 .0000E+00 8 .1000E+01  
 9 .1000E+01 10 .1000E+01 11 .1000E+01 12 .1000E+01 13 .1000E+01  
 14 .1000E+01 15 .1000E+01 16 .0000E+00  
 17 .0000E+00 18 .0000E+00 19 .0000E+00 20 .0000E+00 21 .0000E+00  
 22 .0000E+00 23 .0000E+00 24 .0000E+00

DAY OF WEEK = TUESDAY

1	.0000E+00	2	.0000E+00	3	.0000E+00	4	.0000E+00	5	.0000E+00	
6	.0000E+00	7	.0000E+00	8	.1000E+01					
	9	.1000E+01	10	.1000E+01	11	.1000E+01	12	.1000E+01	13	.1000E+01
14	.1000E+01	15	.1000E+01	16	.0000E+00					
	17	.0000E+00	18	.0000E+00	19	.0000E+00	20	.0000E+00	21	.0000E+00
22	.0000E+00	23	.0000E+00	24	.0000E+00					

DAY OF WEEK = WEDNESDY

1	.0000E+00	2	.0000E+00	3	.0000E+00	4	.0000E+00	5	.0000E+00	
6	.0000E+00	7	.0000E+00	8	.1000E+01					
	9	.1000E+01	10	.1000E+01	11	.1000E+01	12	.1000E+01	13	.1000E+01
14	.1000E+01	15	.1000E+01	16	.0000E+00					
	17	.0000E+00	18	.0000E+00	19	.0000E+00	20	.0000E+00	21	.0000E+00
22	.0000E+00	23	.0000E+00	24	.0000E+00					

DAY OF WEEK = THURSDAY

1	.0000E+00	2	.0000E+00	3	.0000E+00	4	.0000E+00	5	.0000E+00	
6	.0000E+00	7	.0000E+00	8	.1000E+01					
	9	.1000E+01	10	.1000E+01	11	.1000E+01	12	.1000E+01	13	.1000E+01
14	.1000E+01	15	.1000E+01	16	.0000E+00					
	17	.0000E+00	18	.0000E+00	19	.0000E+00	20	.0000E+00	21	.0000E+00
22	.0000E+00	23	.0000E+00	24	.0000E+00					

DAY OF WEEK = FRIDAY

1	.0000E+00	2	.0000E+00	3	.0000E+00	4	.0000E+00	5	.0000E+00	
6	.0000E+00	7	.0000E+00	8	.1000E+01					
	9	.1000E+01	10	.1000E+01	11	.1000E+01	12	.1000E+01	13	.1000E+01
14	.1000E+01	15	.1000E+01	16	.0000E+00					
	17	.0000E+00	18	.0000E+00	19	.0000E+00	20	.0000E+00	21	.0000E+00
22	.0000E+00	23	.0000E+00	24	.0000E+00					

DAY OF WEEK = SATURDAY

1	.0000E+00	2	.0000E+00	3	.0000E+00	4	.0000E+00	5	.0000E+00	
6	.0000E+00	7	.0000E+00	8	.0000E+00					
	9	.0000E+00	10	.0000E+00	11	.0000E+00	12	.0000E+00	13	.0000E+00
14	.0000E+00	15	.0000E+00	16	.0000E+00					
	17	.0000E+00	18	.0000E+00	19	.0000E+00	20	.0000E+00	21	.0000E+00
22	.0000E+00	23	.0000E+00	24	.0000E+00					

DAY OF WEEK = SUNDAY

1	.0000E+00	2	.0000E+00	3	.0000E+00	4	.0000E+00	5	.0000E+00	
6	.0000E+00	7	.0000E+00	8	.0000E+00					
	9	.0000E+00	10	.0000E+00	11	.0000E+00	12	.0000E+00	13	.0000E+00
14	.0000E+00	15	.0000E+00	16	.0000E+00					
	17	.0000E+00	18	.0000E+00	19	.0000E+00	20	.0000E+00	21	.0000E+00
22	.0000E+00	23	.0000E+00	24	.0000E+00					

▲ \*\*\* AERMOD - VERSION 21112 \*\*\* C:\Lakes\AERMOD  
View\CADO\_Menifee\CADO\_Menifee\_Construction\CADO\_Men \*\*\* 10/03/22  
\*\*\* AERMET - VERSION 16216 \*\*\*  
\*\*\* 12:56:01

\* SOURCE EMISSION RATE SCALARS WHICH VARY DIURNALLY AND BY DAY OF WEEK (HRDOW7) \*

SOURCE ID = L0001288 ; SOURCE TYPE = VOLUME :									
HOUR	SCALAR	HOUR	SCALAR	HOUR	SCALAR	HOUR	SCALAR	HOUR	SCALAR
-----									
DAY OF WEEK = MONDAY									
1	.0000E+00	2	.0000E+00	3	.0000E+00	4	.0000E+00	5	.0000E+00
6	.0000E+00	7	.0000E+00	8	.1000E+01				
	.1000E+01	10	.1000E+01	11	.1000E+01	12	.1000E+01	13	.1000E+01
14	.1000E+01	15	.1000E+01	16	.0000E+00				
	.0000E+00	18	.0000E+00	19	.0000E+00	20	.0000E+00	21	.0000E+00
22	.0000E+00	23	.0000E+00	24	.0000E+00				
DAY OF WEEK = TUESDAY									
1	.0000E+00	2	.0000E+00	3	.0000E+00	4	.0000E+00	5	.0000E+00
6	.0000E+00	7	.0000E+00	8	.1000E+01				
	.1000E+01	10	.1000E+01	11	.1000E+01	12	.1000E+01	13	.1000E+01
14	.1000E+01	15	.1000E+01	16	.0000E+00				
	.0000E+00	18	.0000E+00	19	.0000E+00	20	.0000E+00	21	.0000E+00
22	.0000E+00	23	.0000E+00	24	.0000E+00				
DAY OF WEEK = WEDNESDY									
1	.0000E+00	2	.0000E+00	3	.0000E+00	4	.0000E+00	5	.0000E+00
6	.0000E+00	7	.0000E+00	8	.1000E+01				
	.1000E+01	10	.1000E+01	11	.1000E+01	12	.1000E+01	13	.1000E+01
14	.1000E+01	15	.1000E+01	16	.0000E+00				
	.0000E+00	18	.0000E+00	19	.0000E+00	20	.0000E+00	21	.0000E+00
22	.0000E+00	23	.0000E+00	24	.0000E+00				
DAY OF WEEK = THURSDAY									
1	.0000E+00	2	.0000E+00	3	.0000E+00	4	.0000E+00	5	.0000E+00
6	.0000E+00	7	.0000E+00	8	.1000E+01				
	.1000E+01	10	.1000E+01	11	.1000E+01	12	.1000E+01	13	.1000E+01
14	.1000E+01	15	.1000E+01	16	.0000E+00				
	.0000E+00	18	.0000E+00	19	.0000E+00	20	.0000E+00	21	.0000E+00
22	.0000E+00	23	.0000E+00	24	.0000E+00				
DAY OF WEEK = FRIDAY									
1	.0000E+00	2	.0000E+00	3	.0000E+00	4	.0000E+00	5	.0000E+00
6	.0000E+00	7	.0000E+00	8	.1000E+01				
	.1000E+01	10	.1000E+01	11	.1000E+01	12	.1000E+01	13	.1000E+01
14	.1000E+01	15	.1000E+01	16	.0000E+00				
	.0000E+00	18	.0000E+00	19	.0000E+00	20	.0000E+00	21	.0000E+00
22	.0000E+00	23	.0000E+00	24	.0000E+00				
DAY OF WEEK = SATURDAY									
1	.0000E+00	2	.0000E+00	3	.0000E+00	4	.0000E+00	5	.0000E+00
6	.0000E+00	7	.0000E+00	8	.0000E+00				
	.0000E+00	10	.0000E+00	11	.0000E+00	12	.0000E+00	13	.0000E+00
14	.0000E+00	15	.0000E+00	16	.0000E+00				

17 .0000E+00 18 .0000E+00 19 .0000E+00 20 .0000E+00 21 .0000E+00  
22 .0000E+00 23 .0000E+00 24 .0000E+00

DAY OF WEEK = SUNDAY

1 .0000E+00 2 .0000E+00 3 .0000E+00 4 .0000E+00 5 .0000E+00  
6 .0000E+00 7 .0000E+00 8 .0000E+00  
9 .0000E+00 10 .0000E+00 11 .0000E+00 12 .0000E+00 13 .0000E+00  
14 .0000E+00 15 .0000E+00 16 .0000E+00  
17 .0000E+00 18 .0000E+00 19 .0000E+00 20 .0000E+00 21 .0000E+00  
22 .0000E+00 23 .0000E+00 24 .0000E+00

▲ \*\*\* AERMOD - VERSION 21112 \*\*\* \*\*\* C:\Lakes\AERMOD  
View\CADO\_Menifee\CADO\_Menifee\_Construction\CADO\_Men \*\*\* 10/03/22  
\*\*\* AERMET - VERSION 16216 \*\*\* \*\*\*  
\*\*\* 12:56:01

PAGE 204

\*\*\* MODELOPTs: RegDFAULT CONC ELEV RURAL ADJ\_U\*

\* SOURCE EMISSION RATE SCALARS WHICH VARY DIURNALLY AND BY DAY OF WEEK (HRDOW7) \*

SOURCE ID = L0001289 ; SOURCE TYPE = VOLUME :  
HOUR SCALAR HOUR SCALAR HOUR SCALAR HOUR SCALAR HOUR SCALAR  
HOUR SCALAR HOUR SCALAR HOUR SCALAR

-----  
-----

DAY OF WEEK = MONDAY

1 .0000E+00 2 .0000E+00 3 .0000E+00 4 .0000E+00 5 .0000E+00  
6 .0000E+00 7 .0000E+00 8 .1000E+01  
9 .1000E+01 10 .1000E+01 11 .1000E+01 12 .1000E+01 13 .1000E+01  
14 .1000E+01 15 .1000E+01 16 .0000E+00  
17 .0000E+00 18 .0000E+00 19 .0000E+00 20 .0000E+00 21 .0000E+00  
22 .0000E+00 23 .0000E+00 24 .0000E+00

DAY OF WEEK = TUESDAY

1 .0000E+00 2 .0000E+00 3 .0000E+00 4 .0000E+00 5 .0000E+00  
6 .0000E+00 7 .0000E+00 8 .1000E+01  
9 .1000E+01 10 .1000E+01 11 .1000E+01 12 .1000E+01 13 .1000E+01  
14 .1000E+01 15 .1000E+01 16 .0000E+00  
17 .0000E+00 18 .0000E+00 19 .0000E+00 20 .0000E+00 21 .0000E+00  
22 .0000E+00 23 .0000E+00 24 .0000E+00

DAY OF WEEK = WEDNESDY

1 .0000E+00 2 .0000E+00 3 .0000E+00 4 .0000E+00 5 .0000E+00  
6 .0000E+00 7 .0000E+00 8 .1000E+01  
9 .1000E+01 10 .1000E+01 11 .1000E+01 12 .1000E+01 13 .1000E+01  
14 .1000E+01 15 .1000E+01 16 .0000E+00  
17 .0000E+00 18 .0000E+00 19 .0000E+00 20 .0000E+00 21 .0000E+00  
22 .0000E+00 23 .0000E+00 24 .0000E+00

DAY OF WEEK = THURSDAY

1 .0000E+00 2 .0000E+00 3 .0000E+00 4 .0000E+00 5 .0000E+00  
6 .0000E+00 7 .0000E+00 8 .1000E+01

9 .1000E+01 10 .1000E+01 11 .1000E+01 12 .1000E+01 13 .1000E+01  
14 .1000E+01 15 .1000E+01 16 .0000E+00  
17 .0000E+00 18 .0000E+00 19 .0000E+00 20 .0000E+00 21 .0000E+00  
22 .0000E+00 23 .0000E+00 24 .0000E+00

DAY OF WEEK = FRIDAY

1 .0000E+00 2 .0000E+00 3 .0000E+00 4 .0000E+00 5 .0000E+00  
6 .0000E+00 7 .0000E+00 8 .1000E+01  
9 .1000E+01 10 .1000E+01 11 .1000E+01 12 .1000E+01 13 .1000E+01  
14 .1000E+01 15 .1000E+01 16 .0000E+00  
17 .0000E+00 18 .0000E+00 19 .0000E+00 20 .0000E+00 21 .0000E+00  
22 .0000E+00 23 .0000E+00 24 .0000E+00

DAY OF WEEK = SATURDAY

1 .0000E+00 2 .0000E+00 3 .0000E+00 4 .0000E+00 5 .0000E+00  
6 .0000E+00 7 .0000E+00 8 .0000E+00  
9 .0000E+00 10 .0000E+00 11 .0000E+00 12 .0000E+00 13 .0000E+00  
14 .0000E+00 15 .0000E+00 16 .0000E+00  
17 .0000E+00 18 .0000E+00 19 .0000E+00 20 .0000E+00 21 .0000E+00  
22 .0000E+00 23 .0000E+00 24 .0000E+00

DAY OF WEEK = SUNDAY

1 .0000E+00 2 .0000E+00 3 .0000E+00 4 .0000E+00 5 .0000E+00  
6 .0000E+00 7 .0000E+00 8 .0000E+00  
9 .0000E+00 10 .0000E+00 11 .0000E+00 12 .0000E+00 13 .0000E+00  
14 .0000E+00 15 .0000E+00 16 .0000E+00  
17 .0000E+00 18 .0000E+00 19 .0000E+00 20 .0000E+00 21 .0000E+00  
22 .0000E+00 23 .0000E+00 24 .0000E+00

▲ \*\*\* AERMOD - VERSION 21112 \*\*\* \*\*\* C:\Lakes\AERMOD  
View\CADO\_Menifee\CADO\_Menifee\_Construction\CADO\_Men \*\*\* 10/03/22  
\*\*\* AERMET - VERSION 16216 \*\*\* \*\*\*  
\*\*\* 12:56:01

PAGE 205

\*\*\* MODELOPTs: RegDFAULT CONC ELEV RURAL ADJ\_U\*

\* SOURCE EMISSION RATE SCALARS WHICH VARY DIURNALLY AND BY DAY OF WEEK (HRDOW7) \*

SOURCE ID = L0001290 ; SOURCE TYPE = VOLUME :  
HOUR SCALAR HOUR SCALAR HOUR SCALAR HOUR SCALAR HOUR SCALAR  
HOUR SCALAR HOUR SCALAR HOUR SCALAR

-----  
-----

DAY OF WEEK = MONDAY

1 .0000E+00 2 .0000E+00 3 .0000E+00 4 .0000E+00 5 .0000E+00  
6 .0000E+00 7 .0000E+00 8 .1000E+01  
9 .1000E+01 10 .1000E+01 11 .1000E+01 12 .1000E+01 13 .1000E+01  
14 .1000E+01 15 .1000E+01 16 .0000E+00  
17 .0000E+00 18 .0000E+00 19 .0000E+00 20 .0000E+00 21 .0000E+00  
22 .0000E+00 23 .0000E+00 24 .0000E+00

DAY OF WEEK = TUESDAY

1	.0000E+00	2	.0000E+00	3	.0000E+00	4	.0000E+00	5	.0000E+00	
6	.0000E+00	7	.0000E+00	8	.1000E+01					
	9	.1000E+01	10	.1000E+01	11	.1000E+01	12	.1000E+01	13	.1000E+01
14	.1000E+01	15	.1000E+01	16	.0000E+00					
	17	.0000E+00	18	.0000E+00	19	.0000E+00	20	.0000E+00	21	.0000E+00
22	.0000E+00	23	.0000E+00	24	.0000E+00					

DAY OF WEEK = WEDNESDY

1	.0000E+00	2	.0000E+00	3	.0000E+00	4	.0000E+00	5	.0000E+00	
6	.0000E+00	7	.0000E+00	8	.1000E+01					
	9	.1000E+01	10	.1000E+01	11	.1000E+01	12	.1000E+01	13	.1000E+01
14	.1000E+01	15	.1000E+01	16	.0000E+00					
	17	.0000E+00	18	.0000E+00	19	.0000E+00	20	.0000E+00	21	.0000E+00
22	.0000E+00	23	.0000E+00	24	.0000E+00					

DAY OF WEEK = THURSDAY

1	.0000E+00	2	.0000E+00	3	.0000E+00	4	.0000E+00	5	.0000E+00	
6	.0000E+00	7	.0000E+00	8	.1000E+01					
	9	.1000E+01	10	.1000E+01	11	.1000E+01	12	.1000E+01	13	.1000E+01
14	.1000E+01	15	.1000E+01	16	.0000E+00					
	17	.0000E+00	18	.0000E+00	19	.0000E+00	20	.0000E+00	21	.0000E+00
22	.0000E+00	23	.0000E+00	24	.0000E+00					

DAY OF WEEK = FRIDAY

1	.0000E+00	2	.0000E+00	3	.0000E+00	4	.0000E+00	5	.0000E+00	
6	.0000E+00	7	.0000E+00	8	.1000E+01					
	9	.1000E+01	10	.1000E+01	11	.1000E+01	12	.1000E+01	13	.1000E+01
14	.1000E+01	15	.1000E+01	16	.0000E+00					
	17	.0000E+00	18	.0000E+00	19	.0000E+00	20	.0000E+00	21	.0000E+00
22	.0000E+00	23	.0000E+00	24	.0000E+00					

DAY OF WEEK = SATURDAY

1	.0000E+00	2	.0000E+00	3	.0000E+00	4	.0000E+00	5	.0000E+00	
6	.0000E+00	7	.0000E+00	8	.0000E+00					
	9	.0000E+00	10	.0000E+00	11	.0000E+00	12	.0000E+00	13	.0000E+00
14	.0000E+00	15	.0000E+00	16	.0000E+00					
	17	.0000E+00	18	.0000E+00	19	.0000E+00	20	.0000E+00	21	.0000E+00
22	.0000E+00	23	.0000E+00	24	.0000E+00					

DAY OF WEEK = SUNDAY

1	.0000E+00	2	.0000E+00	3	.0000E+00	4	.0000E+00	5	.0000E+00	
6	.0000E+00	7	.0000E+00	8	.0000E+00					
	9	.0000E+00	10	.0000E+00	11	.0000E+00	12	.0000E+00	13	.0000E+00
14	.0000E+00	15	.0000E+00	16	.0000E+00					
	17	.0000E+00	18	.0000E+00	19	.0000E+00	20	.0000E+00	21	.0000E+00
22	.0000E+00	23	.0000E+00	24	.0000E+00					

▲ \*\*\* AERMOD - VERSION 21112 \*\*\*      \*\*\* C:\Lakes\AERMOD  
 View\CADO\_Menifee\CADO\_Menifee\_Construction\CADO\_Men \*\*\*      10/03/22  
 \*\*\* AERMET - VERSION 16216 \*\*\*      \*\*\*  
                                  \*\*\*      12:56:01

PAGE 206

\*\*\* MODELOPTs:      RegDFault    CONC    ELEV    RURAL    ADJ\_U\*



\* SOURCE EMISSION RATE SCALARS WHICH VARY DIURNALLY AND BY DAY OF WEEK (HRDOW7) \*

SOURCE ID = L0001291 ; SOURCE TYPE = VOLUME :									
HOUR	SCALAR	HOUR	SCALAR	HOUR	SCALAR	HOUR	SCALAR	HOUR	SCALAR
-----									
DAY OF WEEK = MONDAY									
1	.0000E+00	2	.0000E+00	3	.0000E+00	4	.0000E+00	5	.0000E+00
6	.0000E+00	7	.0000E+00	8	.1000E+01				
9	.1000E+01	10	.1000E+01	11	.1000E+01	12	.1000E+01	13	.1000E+01
14	.1000E+01	15	.1000E+01	16	.0000E+00				
17	.0000E+00	18	.0000E+00	19	.0000E+00	20	.0000E+00	21	.0000E+00
22	.0000E+00	23	.0000E+00	24	.0000E+00				
DAY OF WEEK = TUESDAY									
1	.0000E+00	2	.0000E+00	3	.0000E+00	4	.0000E+00	5	.0000E+00
6	.0000E+00	7	.0000E+00	8	.1000E+01				
9	.1000E+01	10	.1000E+01	11	.1000E+01	12	.1000E+01	13	.1000E+01
14	.1000E+01	15	.1000E+01	16	.0000E+00				
17	.0000E+00	18	.0000E+00	19	.0000E+00	20	.0000E+00	21	.0000E+00
22	.0000E+00	23	.0000E+00	24	.0000E+00				
DAY OF WEEK = WEDNESDY									
1	.0000E+00	2	.0000E+00	3	.0000E+00	4	.0000E+00	5	.0000E+00
6	.0000E+00	7	.0000E+00	8	.1000E+01				
9	.1000E+01	10	.1000E+01	11	.1000E+01	12	.1000E+01	13	.1000E+01
14	.1000E+01	15	.1000E+01	16	.0000E+00				
17	.0000E+00	18	.0000E+00	19	.0000E+00	20	.0000E+00	21	.0000E+00
22	.0000E+00	23	.0000E+00	24	.0000E+00				
DAY OF WEEK = THURSDAY									
1	.0000E+00	2	.0000E+00	3	.0000E+00	4	.0000E+00	5	.0000E+00
6	.0000E+00	7	.0000E+00	8	.1000E+01				
9	.1000E+01	10	.1000E+01	11	.1000E+01	12	.1000E+01	13	.1000E+01
14	.1000E+01	15	.1000E+01	16	.0000E+00				
17	.0000E+00	18	.0000E+00	19	.0000E+00	20	.0000E+00	21	.0000E+00
22	.0000E+00	23	.0000E+00	24	.0000E+00				
DAY OF WEEK = FRIDAY									
1	.0000E+00	2	.0000E+00	3	.0000E+00	4	.0000E+00	5	.0000E+00
6	.0000E+00	7	.0000E+00	8	.1000E+01				
9	.1000E+01	10	.1000E+01	11	.1000E+01	12	.1000E+01	13	.1000E+01
14	.1000E+01	15	.1000E+01	16	.0000E+00				
17	.0000E+00	18	.0000E+00	19	.0000E+00	20	.0000E+00	21	.0000E+00
22	.0000E+00	23	.0000E+00	24	.0000E+00				
DAY OF WEEK = SATURDAY									
1	.0000E+00	2	.0000E+00	3	.0000E+00	4	.0000E+00	5	.0000E+00
6	.0000E+00	7	.0000E+00	8	.0000E+00				
9	.0000E+00	10	.0000E+00	11	.0000E+00	12	.0000E+00	13	.0000E+00
14	.0000E+00	15	.0000E+00	16	.0000E+00				
17	.0000E+00	18	.0000E+00	19	.0000E+00	20	.0000E+00	21	.0000E+00

22 .0000E+00 23 .0000E+00 24 .0000E+00  
DAY OF WEEK = SUNDAY  
1 .0000E+00 2 .0000E+00 3 .0000E+00 4 .0000E+00 5 .0000E+00  
6 .0000E+00 7 .0000E+00 8 .0000E+00  
9 .0000E+00 10 .0000E+00 11 .0000E+00 12 .0000E+00 13 .0000E+00  
14 .0000E+00 15 .0000E+00 16 .0000E+00  
17 .0000E+00 18 .0000E+00 19 .0000E+00 20 .0000E+00 21 .0000E+00  
22 .0000E+00 23 .0000E+00 24 .0000E+00  
\*\*\* AERMOD - VERSION 21112 \*\*\* C:\Lakes\AERMOD  
View\CADO\_Menifee\CADO\_Menifee\_Construction\CADO\_Men \*\*\* 10/03/22  
\*\*\* AERMET - VERSION 16216 \*\*\*  
\*\*\* 12:56:01

PAGE 207

\*\*\* MODELOPTs: RegDFAULT CONC ELEV RURAL ADJ\_U\*

\* SOURCE EMISSION RATE SCALARS WHICH VARY DIURNALLY AND BY DAY OF WEEK (HRDOW7) \*

SOURCE ID= L0001292 ; SOURCE TYPE = VOLUME :  
HOUR SCALAR HOUR SCALAR HOUR SCALAR HOUR SCALAR HOUR SCALAR  
HOUR SCALAR HOUR SCALAR HOUR SCALAR  
-----

DAY OF WEEK = MONDAY  
1 .0000E+00 2 .0000E+00 3 .0000E+00 4 .0000E+00 5 .0000E+00  
6 .0000E+00 7 .0000E+00 8 .1000E+01  
9 .1000E+01 10 .1000E+01 11 .1000E+01 12 .1000E+01 13 .1000E+01  
14 .1000E+01 15 .1000E+01 16 .0000E+00  
17 .0000E+00 18 .0000E+00 19 .0000E+00 20 .0000E+00 21 .0000E+00  
22 .0000E+00 23 .0000E+00 24 .0000E+00

DAY OF WEEK = TUESDAY  
1 .0000E+00 2 .0000E+00 3 .0000E+00 4 .0000E+00 5 .0000E+00  
6 .0000E+00 7 .0000E+00 8 .1000E+01  
9 .1000E+01 10 .1000E+01 11 .1000E+01 12 .1000E+01 13 .1000E+01  
14 .1000E+01 15 .1000E+01 16 .0000E+00  
17 .0000E+00 18 .0000E+00 19 .0000E+00 20 .0000E+00 21 .0000E+00  
22 .0000E+00 23 .0000E+00 24 .0000E+00

DAY OF WEEK = WEDNESDY  
1 .0000E+00 2 .0000E+00 3 .0000E+00 4 .0000E+00 5 .0000E+00  
6 .0000E+00 7 .0000E+00 8 .1000E+01  
9 .1000E+01 10 .1000E+01 11 .1000E+01 12 .1000E+01 13 .1000E+01  
14 .1000E+01 15 .1000E+01 16 .0000E+00  
17 .0000E+00 18 .0000E+00 19 .0000E+00 20 .0000E+00 21 .0000E+00  
22 .0000E+00 23 .0000E+00 24 .0000E+00

DAY OF WEEK = THURSDAY  
1 .0000E+00 2 .0000E+00 3 .0000E+00 4 .0000E+00 5 .0000E+00  
6 .0000E+00 7 .0000E+00 8 .1000E+01  
9 .1000E+01 10 .1000E+01 11 .1000E+01 12 .1000E+01 13 .1000E+01

14 .1000E+01 15 .1000E+01 16 .0000E+00  
17 .0000E+00 18 .0000E+00 19 .0000E+00 20 .0000E+00 21 .0000E+00  
22 .0000E+00 23 .0000E+00 24 .0000E+00

DAY OF WEEK = FRIDAY

1 .0000E+00 2 .0000E+00 3 .0000E+00 4 .0000E+00 5 .0000E+00  
6 .0000E+00 7 .0000E+00 8 .1000E+01  
9 .1000E+01 10 .1000E+01 11 .1000E+01 12 .1000E+01 13 .1000E+01  
14 .1000E+01 15 .1000E+01 16 .0000E+00  
17 .0000E+00 18 .0000E+00 19 .0000E+00 20 .0000E+00 21 .0000E+00  
22 .0000E+00 23 .0000E+00 24 .0000E+00

DAY OF WEEK = SATURDAY

1 .0000E+00 2 .0000E+00 3 .0000E+00 4 .0000E+00 5 .0000E+00  
6 .0000E+00 7 .0000E+00 8 .0000E+00  
9 .0000E+00 10 .0000E+00 11 .0000E+00 12 .0000E+00 13 .0000E+00  
14 .0000E+00 15 .0000E+00 16 .0000E+00  
17 .0000E+00 18 .0000E+00 19 .0000E+00 20 .0000E+00 21 .0000E+00  
22 .0000E+00 23 .0000E+00 24 .0000E+00

DAY OF WEEK = SUNDAY

1 .0000E+00 2 .0000E+00 3 .0000E+00 4 .0000E+00 5 .0000E+00  
6 .0000E+00 7 .0000E+00 8 .0000E+00  
9 .0000E+00 10 .0000E+00 11 .0000E+00 12 .0000E+00 13 .0000E+00  
14 .0000E+00 15 .0000E+00 16 .0000E+00  
17 .0000E+00 18 .0000E+00 19 .0000E+00 20 .0000E+00 21 .0000E+00  
22 .0000E+00 23 .0000E+00 24 .0000E+00

▲ \*\*\* AERMOD - VERSION 21112 \*\*\* \*\*\* C:\Lakes\AERMOD  
View\CADO\_Meniffee\CADO\_Meniffee\_Construction\CADO\_Men \*\*\* 10/03/22  
\*\*\* AERMET - VERSION 16216 \*\*\* \*\*\*  
\*\*\* 12:56:01

PAGE 208

\*\*\* MODELOPTs: RegDFAULT CONC ELEV RURAL ADJ\_U\*

\* SOURCE EMISSION RATE SCALARS WHICH VARY DIURNALLY AND BY DAY OF WEEK (HRDOW7) \*

SOURCE ID = L0001293 ; SOURCE TYPE = VOLUME :  
HOUR SCALAR HOUR SCALAR HOUR SCALAR HOUR SCALAR HOUR SCALAR  
HOUR SCALAR HOUR SCALAR HOUR SCALAR

-----  
-----

DAY OF WEEK = MONDAY

1 .0000E+00 2 .0000E+00 3 .0000E+00 4 .0000E+00 5 .0000E+00  
6 .0000E+00 7 .0000E+00 8 .1000E+01  
9 .1000E+01 10 .1000E+01 11 .1000E+01 12 .1000E+01 13 .1000E+01  
14 .1000E+01 15 .1000E+01 16 .0000E+00  
17 .0000E+00 18 .0000E+00 19 .0000E+00 20 .0000E+00 21 .0000E+00  
22 .0000E+00 23 .0000E+00 24 .0000E+00

DAY OF WEEK = TUESDAY

1 .0000E+00 2 .0000E+00 3 .0000E+00 4 .0000E+00 5 .0000E+00

6 .0000E+00 7 .0000E+00 8 .1000E+01  
9 .1000E+01 10 .1000E+01 11 .1000E+01 12 .1000E+01 13 .1000E+01  
14 .1000E+01 15 .1000E+01 16 .0000E+00  
17 .0000E+00 18 .0000E+00 19 .0000E+00 20 .0000E+00 21 .0000E+00  
22 .0000E+00 23 .0000E+00 24 .0000E+00

DAY OF WEEK = WEDNESDY

1 .0000E+00 2 .0000E+00 3 .0000E+00 4 .0000E+00 5 .0000E+00  
6 .0000E+00 7 .0000E+00 8 .1000E+01  
9 .1000E+01 10 .1000E+01 11 .1000E+01 12 .1000E+01 13 .1000E+01  
14 .1000E+01 15 .1000E+01 16 .0000E+00  
17 .0000E+00 18 .0000E+00 19 .0000E+00 20 .0000E+00 21 .0000E+00  
22 .0000E+00 23 .0000E+00 24 .0000E+00

DAY OF WEEK = THURSDAY

1 .0000E+00 2 .0000E+00 3 .0000E+00 4 .0000E+00 5 .0000E+00  
6 .0000E+00 7 .0000E+00 8 .1000E+01  
9 .1000E+01 10 .1000E+01 11 .1000E+01 12 .1000E+01 13 .1000E+01  
14 .1000E+01 15 .1000E+01 16 .0000E+00  
17 .0000E+00 18 .0000E+00 19 .0000E+00 20 .0000E+00 21 .0000E+00  
22 .0000E+00 23 .0000E+00 24 .0000E+00

DAY OF WEEK = FRIDAY

1 .0000E+00 2 .0000E+00 3 .0000E+00 4 .0000E+00 5 .0000E+00  
6 .0000E+00 7 .0000E+00 8 .1000E+01  
9 .1000E+01 10 .1000E+01 11 .1000E+01 12 .1000E+01 13 .1000E+01  
14 .1000E+01 15 .1000E+01 16 .0000E+00  
17 .0000E+00 18 .0000E+00 19 .0000E+00 20 .0000E+00 21 .0000E+00  
22 .0000E+00 23 .0000E+00 24 .0000E+00

DAY OF WEEK = SATURDAY

1 .0000E+00 2 .0000E+00 3 .0000E+00 4 .0000E+00 5 .0000E+00  
6 .0000E+00 7 .0000E+00 8 .0000E+00  
9 .0000E+00 10 .0000E+00 11 .0000E+00 12 .0000E+00 13 .0000E+00  
14 .0000E+00 15 .0000E+00 16 .0000E+00  
17 .0000E+00 18 .0000E+00 19 .0000E+00 20 .0000E+00 21 .0000E+00  
22 .0000E+00 23 .0000E+00 24 .0000E+00

DAY OF WEEK = SUNDAY

1 .0000E+00 2 .0000E+00 3 .0000E+00 4 .0000E+00 5 .0000E+00  
6 .0000E+00 7 .0000E+00 8 .0000E+00  
9 .0000E+00 10 .0000E+00 11 .0000E+00 12 .0000E+00 13 .0000E+00  
14 .0000E+00 15 .0000E+00 16 .0000E+00  
17 .0000E+00 18 .0000E+00 19 .0000E+00 20 .0000E+00 21 .0000E+00  
22 .0000E+00 23 .0000E+00 24 .0000E+00

▲ \*\*\* AERMOD - VERSION 21112 \*\*\* \*\*\* C:\Lakes\AERMOD

View\CADO\_Menifee\CADO\_Menifee\_Construction\CADO\_Men \*\*\* 10/03/22

\*\*\* AERMET - VERSION 16216 \*\*\* \*\*\*

\*\*\* 12:56:01

PAGE 209

\*\*\* MODELOPTs: RegDFault CONC ELEV RURAL ADJ\_U\*

\* SOURCE EMISSION RATE SCALARS WHICH VARY DIURNALLY AND BY DAY OF

WEEK (HRDOW7) \*

SOURCE ID = L0001294 ; SOURCE TYPE = VOLUME :

HOUR	SCALAR	HOUR	SCALAR	HOUR	SCALAR	HOUR	SCALAR	HOUR	SCALAR
------	--------	------	--------	------	--------	------	--------	------	--------

-----

DAY OF WEEK = MONDAY

1	.0000E+00	2	.0000E+00	3	.0000E+00	4	.0000E+00	5	.0000E+00	
6	.0000E+00	7	.0000E+00	8	.1000E+01					
	9	.1000E+01	10	.1000E+01	11	.1000E+01	12	.1000E+01	13	.1000E+01
14	.1000E+01	15	.1000E+01	16	.0000E+00					
	17	.0000E+00	18	.0000E+00	19	.0000E+00	20	.0000E+00	21	.0000E+00
22	.0000E+00	23	.0000E+00	24	.0000E+00					

DAY OF WEEK = TUESDAY

1	.0000E+00	2	.0000E+00	3	.0000E+00	4	.0000E+00	5	.0000E+00	
6	.0000E+00	7	.0000E+00	8	.1000E+01					
	9	.1000E+01	10	.1000E+01	11	.1000E+01	12	.1000E+01	13	.1000E+01
14	.1000E+01	15	.1000E+01	16	.0000E+00					
	17	.0000E+00	18	.0000E+00	19	.0000E+00	20	.0000E+00	21	.0000E+00
22	.0000E+00	23	.0000E+00	24	.0000E+00					

DAY OF WEEK = WEDNESDY

1	.0000E+00	2	.0000E+00	3	.0000E+00	4	.0000E+00	5	.0000E+00	
6	.0000E+00	7	.0000E+00	8	.1000E+01					
	9	.1000E+01	10	.1000E+01	11	.1000E+01	12	.1000E+01	13	.1000E+01
14	.1000E+01	15	.1000E+01	16	.0000E+00					
	17	.0000E+00	18	.0000E+00	19	.0000E+00	20	.0000E+00	21	.0000E+00
22	.0000E+00	23	.0000E+00	24	.0000E+00					

DAY OF WEEK = THURSDAY

1	.0000E+00	2	.0000E+00	3	.0000E+00	4	.0000E+00	5	.0000E+00	
6	.0000E+00	7	.0000E+00	8	.1000E+01					
	9	.1000E+01	10	.1000E+01	11	.1000E+01	12	.1000E+01	13	.1000E+01
14	.1000E+01	15	.1000E+01	16	.0000E+00					
	17	.0000E+00	18	.0000E+00	19	.0000E+00	20	.0000E+00	21	.0000E+00
22	.0000E+00	23	.0000E+00	24	.0000E+00					

DAY OF WEEK = FRIDAY

1	.0000E+00	2	.0000E+00	3	.0000E+00	4	.0000E+00	5	.0000E+00	
6	.0000E+00	7	.0000E+00	8	.1000E+01					
	9	.1000E+01	10	.1000E+01	11	.1000E+01	12	.1000E+01	13	.1000E+01
14	.1000E+01	15	.1000E+01	16	.0000E+00					
	17	.0000E+00	18	.0000E+00	19	.0000E+00	20	.0000E+00	21	.0000E+00
22	.0000E+00	23	.0000E+00	24	.0000E+00					

DAY OF WEEK = SATURDAY

1	.0000E+00	2	.0000E+00	3	.0000E+00	4	.0000E+00	5	.0000E+00	
6	.0000E+00	7	.0000E+00	8	.0000E+00					
	9	.0000E+00	10	.0000E+00	11	.0000E+00	12	.0000E+00	13	.0000E+00
14	.0000E+00	15	.0000E+00	16	.0000E+00					
	17	.0000E+00	18	.0000E+00	19	.0000E+00	20	.0000E+00	21	.0000E+00
22	.0000E+00	23	.0000E+00	24	.0000E+00					

DAY OF WEEK = SUNDAY

1	.0000E+00	2	.0000E+00	3	.0000E+00	4	.0000E+00	5	.0000E+00	
6	.0000E+00	7	.0000E+00	8	.0000E+00					
	9	.0000E+00	10	.0000E+00	11	.0000E+00	12	.0000E+00	13	.0000E+00
14	.0000E+00	15	.0000E+00	16	.0000E+00					
	17	.0000E+00	18	.0000E+00	19	.0000E+00	20	.0000E+00	21	.0000E+00
22	.0000E+00	23	.0000E+00	24	.0000E+00					

\*\*\* AERMOD - VERSION 21112 \*\*\*      \*\*\* C:\Lakes\AERMOD  
 View\CADO\_Menifee\CADO\_Menifee\_Construction\CADO\_Men \*\*\*      10/03/22  
 \*\*\* AERMET - VERSION 16216 \*\*\*      \*\*\*  
                                          \*\*\*      12:56:01

PAGE 210

\*\*\* MODELOPTs:    RegDEFAULT    CONC    ELEV    RURAL    ADJ\_U\*

\* SOURCE EMISSION RATE SCALARS WHICH VARY DIURNALLY AND BY DAY OF WEEK (HRDOW7) \*

SOURCE ID = L0001295      ; SOURCE TYPE = VOLUME      :

HOUR	SCALAR	HOUR	SCALAR	HOUR	SCALAR	HOUR	SCALAR	HOUR	SCALAR
HOUR	SCALAR	HOUR	SCALAR	HOUR	SCALAR				

-----

DAY OF WEEK = MONDAY

1	.0000E+00	2	.0000E+00	3	.0000E+00	4	.0000E+00	5	.0000E+00	
6	.0000E+00	7	.0000E+00	8	.1000E+01					
	9	.1000E+01	10	.1000E+01	11	.1000E+01	12	.1000E+01	13	.1000E+01
14	.1000E+01	15	.1000E+01	16	.0000E+00					
	17	.0000E+00	18	.0000E+00	19	.0000E+00	20	.0000E+00	21	.0000E+00
22	.0000E+00	23	.0000E+00	24	.0000E+00					

DAY OF WEEK = TUESDAY

1	.0000E+00	2	.0000E+00	3	.0000E+00	4	.0000E+00	5	.0000E+00	
6	.0000E+00	7	.0000E+00	8	.1000E+01					
	9	.1000E+01	10	.1000E+01	11	.1000E+01	12	.1000E+01	13	.1000E+01
14	.1000E+01	15	.1000E+01	16	.0000E+00					
	17	.0000E+00	18	.0000E+00	19	.0000E+00	20	.0000E+00	21	.0000E+00
22	.0000E+00	23	.0000E+00	24	.0000E+00					

DAY OF WEEK = WEDNESDY

1	.0000E+00	2	.0000E+00	3	.0000E+00	4	.0000E+00	5	.0000E+00	
6	.0000E+00	7	.0000E+00	8	.1000E+01					
	9	.1000E+01	10	.1000E+01	11	.1000E+01	12	.1000E+01	13	.1000E+01
14	.1000E+01	15	.1000E+01	16	.0000E+00					
	17	.0000E+00	18	.0000E+00	19	.0000E+00	20	.0000E+00	21	.0000E+00
22	.0000E+00	23	.0000E+00	24	.0000E+00					

DAY OF WEEK = THURSDAY

1	.0000E+00	2	.0000E+00	3	.0000E+00	4	.0000E+00	5	.0000E+00	
6	.0000E+00	7	.0000E+00	8	.1000E+01					
	9	.1000E+01	10	.1000E+01	11	.1000E+01	12	.1000E+01	13	.1000E+01
14	.1000E+01	15	.1000E+01	16	.0000E+00					

17 .0000E+00 18 .0000E+00 19 .0000E+00 20 .0000E+00 21 .0000E+00  
22 .0000E+00 23 .0000E+00 24 .0000E+00

DAY OF WEEK = FRIDAY

1 .0000E+00 2 .0000E+00 3 .0000E+00 4 .0000E+00 5 .0000E+00  
6 .0000E+00 7 .0000E+00 8 .1000E+01  
9 .1000E+01 10 .1000E+01 11 .1000E+01 12 .1000E+01 13 .1000E+01  
14 .1000E+01 15 .1000E+01 16 .0000E+00  
17 .0000E+00 18 .0000E+00 19 .0000E+00 20 .0000E+00 21 .0000E+00  
22 .0000E+00 23 .0000E+00 24 .0000E+00

DAY OF WEEK = SATURDAY

1 .0000E+00 2 .0000E+00 3 .0000E+00 4 .0000E+00 5 .0000E+00  
6 .0000E+00 7 .0000E+00 8 .0000E+00  
9 .0000E+00 10 .0000E+00 11 .0000E+00 12 .0000E+00 13 .0000E+00  
14 .0000E+00 15 .0000E+00 16 .0000E+00  
17 .0000E+00 18 .0000E+00 19 .0000E+00 20 .0000E+00 21 .0000E+00  
22 .0000E+00 23 .0000E+00 24 .0000E+00

DAY OF WEEK = SUNDAY

1 .0000E+00 2 .0000E+00 3 .0000E+00 4 .0000E+00 5 .0000E+00  
6 .0000E+00 7 .0000E+00 8 .0000E+00  
9 .0000E+00 10 .0000E+00 11 .0000E+00 12 .0000E+00 13 .0000E+00  
14 .0000E+00 15 .0000E+00 16 .0000E+00  
17 .0000E+00 18 .0000E+00 19 .0000E+00 20 .0000E+00 21 .0000E+00  
22 .0000E+00 23 .0000E+00 24 .0000E+00

▲ \*\*\* AERMOD - VERSION 21112 \*\*\* \*\*\* C:\Lakes\AERMOD  
View\CADO\_Menifee\CADO\_Menifee\_Construction\CADO\_Men \*\*\* 10/03/22  
\*\*\* AERMET - VERSION 16216 \*\*\* \*\*\*  
\*\*\* 12:56:01

PAGE 211

\*\*\* MODELOPTs: RegDFAULT CONC ELEV RURAL ADJ\_U\*

\* SOURCE EMISSION RATE SCALARS WHICH VARY DIURNALLY AND BY DAY OF WEEK (HRDOW7) \*

SOURCE ID = L0001296 ; SOURCE TYPE = VOLUME :  
HOUR SCALAR HOUR SCALAR HOUR SCALAR HOUR SCALAR HOUR SCALAR  
HOUR SCALAR HOUR SCALAR HOUR SCALAR

-----  
-----

DAY OF WEEK = MONDAY

1 .0000E+00 2 .0000E+00 3 .0000E+00 4 .0000E+00 5 .0000E+00  
6 .0000E+00 7 .0000E+00 8 .1000E+01  
9 .1000E+01 10 .1000E+01 11 .1000E+01 12 .1000E+01 13 .1000E+01  
14 .1000E+01 15 .1000E+01 16 .0000E+00  
17 .0000E+00 18 .0000E+00 19 .0000E+00 20 .0000E+00 21 .0000E+00  
22 .0000E+00 23 .0000E+00 24 .0000E+00

DAY OF WEEK = TUESDAY

1 .0000E+00 2 .0000E+00 3 .0000E+00 4 .0000E+00 5 .0000E+00  
6 .0000E+00 7 .0000E+00 8 .1000E+01

9 .1000E+01 10 .1000E+01 11 .1000E+01 12 .1000E+01 13 .1000E+01  
 14 .1000E+01 15 .1000E+01 16 .0000E+00  
 17 .0000E+00 18 .0000E+00 19 .0000E+00 20 .0000E+00 21 .0000E+00  
 22 .0000E+00 23 .0000E+00 24 .0000E+00

DAY OF WEEK = WEDNESDY

1 .0000E+00 2 .0000E+00 3 .0000E+00 4 .0000E+00 5 .0000E+00  
 6 .0000E+00 7 .0000E+00 8 .1000E+01  
 9 .1000E+01 10 .1000E+01 11 .1000E+01 12 .1000E+01 13 .1000E+01  
 14 .1000E+01 15 .1000E+01 16 .0000E+00  
 17 .0000E+00 18 .0000E+00 19 .0000E+00 20 .0000E+00 21 .0000E+00  
 22 .0000E+00 23 .0000E+00 24 .0000E+00

DAY OF WEEK = THURSDAY

1 .0000E+00 2 .0000E+00 3 .0000E+00 4 .0000E+00 5 .0000E+00  
 6 .0000E+00 7 .0000E+00 8 .1000E+01  
 9 .1000E+01 10 .1000E+01 11 .1000E+01 12 .1000E+01 13 .1000E+01  
 14 .1000E+01 15 .1000E+01 16 .0000E+00  
 17 .0000E+00 18 .0000E+00 19 .0000E+00 20 .0000E+00 21 .0000E+00  
 22 .0000E+00 23 .0000E+00 24 .0000E+00

DAY OF WEEK = FRIDAY

1 .0000E+00 2 .0000E+00 3 .0000E+00 4 .0000E+00 5 .0000E+00  
 6 .0000E+00 7 .0000E+00 8 .1000E+01  
 9 .1000E+01 10 .1000E+01 11 .1000E+01 12 .1000E+01 13 .1000E+01  
 14 .1000E+01 15 .1000E+01 16 .0000E+00  
 17 .0000E+00 18 .0000E+00 19 .0000E+00 20 .0000E+00 21 .0000E+00  
 22 .0000E+00 23 .0000E+00 24 .0000E+00

DAY OF WEEK = SATURDAY

1 .0000E+00 2 .0000E+00 3 .0000E+00 4 .0000E+00 5 .0000E+00  
 6 .0000E+00 7 .0000E+00 8 .0000E+00  
 9 .0000E+00 10 .0000E+00 11 .0000E+00 12 .0000E+00 13 .0000E+00  
 14 .0000E+00 15 .0000E+00 16 .0000E+00  
 17 .0000E+00 18 .0000E+00 19 .0000E+00 20 .0000E+00 21 .0000E+00  
 22 .0000E+00 23 .0000E+00 24 .0000E+00

DAY OF WEEK = SUNDAY

1 .0000E+00 2 .0000E+00 3 .0000E+00 4 .0000E+00 5 .0000E+00  
 6 .0000E+00 7 .0000E+00 8 .0000E+00  
 9 .0000E+00 10 .0000E+00 11 .0000E+00 12 .0000E+00 13 .0000E+00  
 14 .0000E+00 15 .0000E+00 16 .0000E+00  
 17 .0000E+00 18 .0000E+00 19 .0000E+00 20 .0000E+00 21 .0000E+00  
 22 .0000E+00 23 .0000E+00 24 .0000E+00

▲ \*\*\* AERMOD - VERSION 21112 \*\*\* \*\*\* C:\Lakes\AERMOD

View\CADO\_Meniffee\CADO\_Meniffee\_Construction\CADO\_Men \*\*\* 10/03/22

\*\*\* AERMET - VERSION 16216 \*\*\* \*\*\*

\*\*\* 12:56:01

PAGE 212

\*\*\* MODELOPTs: RegDFAULT CONC ELEV RURAL ADJ\_U\*

\* SOURCE EMISSION RATE SCALARS WHICH VARY DIURNALLY AND BY DAY OF WEEK (HRDOW7) \*



SOURCE ID = L0001297 ; SOURCE TYPE = VOLUME :

HOUR SCALAR HOUR SCALAR HOUR SCALAR HOUR SCALAR HOUR SCALAR  
HOUR SCALAR HOUR SCALAR HOUR SCALAR

-----  
-----

DAY OF WEEK = MONDAY

1 .0000E+00 2 .0000E+00 3 .0000E+00 4 .0000E+00 5 .0000E+00  
6 .0000E+00 7 .0000E+00 8 .1000E+01  
9 .1000E+01 10 .1000E+01 11 .1000E+01 12 .1000E+01 13 .1000E+01  
14 .1000E+01 15 .1000E+01 16 .0000E+00  
17 .0000E+00 18 .0000E+00 19 .0000E+00 20 .0000E+00 21 .0000E+00  
22 .0000E+00 23 .0000E+00 24 .0000E+00

DAY OF WEEK = TUESDAY

1 .0000E+00 2 .0000E+00 3 .0000E+00 4 .0000E+00 5 .0000E+00  
6 .0000E+00 7 .0000E+00 8 .1000E+01  
9 .1000E+01 10 .1000E+01 11 .1000E+01 12 .1000E+01 13 .1000E+01  
14 .1000E+01 15 .1000E+01 16 .0000E+00  
17 .0000E+00 18 .0000E+00 19 .0000E+00 20 .0000E+00 21 .0000E+00  
22 .0000E+00 23 .0000E+00 24 .0000E+00

DAY OF WEEK = WEDNESDY

1 .0000E+00 2 .0000E+00 3 .0000E+00 4 .0000E+00 5 .0000E+00  
6 .0000E+00 7 .0000E+00 8 .1000E+01  
9 .1000E+01 10 .1000E+01 11 .1000E+01 12 .1000E+01 13 .1000E+01  
14 .1000E+01 15 .1000E+01 16 .0000E+00  
17 .0000E+00 18 .0000E+00 19 .0000E+00 20 .0000E+00 21 .0000E+00  
22 .0000E+00 23 .0000E+00 24 .0000E+00

DAY OF WEEK = THURSDAY

1 .0000E+00 2 .0000E+00 3 .0000E+00 4 .0000E+00 5 .0000E+00  
6 .0000E+00 7 .0000E+00 8 .1000E+01  
9 .1000E+01 10 .1000E+01 11 .1000E+01 12 .1000E+01 13 .1000E+01  
14 .1000E+01 15 .1000E+01 16 .0000E+00  
17 .0000E+00 18 .0000E+00 19 .0000E+00 20 .0000E+00 21 .0000E+00  
22 .0000E+00 23 .0000E+00 24 .0000E+00

DAY OF WEEK = FRIDAY

1 .0000E+00 2 .0000E+00 3 .0000E+00 4 .0000E+00 5 .0000E+00  
6 .0000E+00 7 .0000E+00 8 .1000E+01  
9 .1000E+01 10 .1000E+01 11 .1000E+01 12 .1000E+01 13 .1000E+01  
14 .1000E+01 15 .1000E+01 16 .0000E+00  
17 .0000E+00 18 .0000E+00 19 .0000E+00 20 .0000E+00 21 .0000E+00  
22 .0000E+00 23 .0000E+00 24 .0000E+00

DAY OF WEEK = SATURDAY

1 .0000E+00 2 .0000E+00 3 .0000E+00 4 .0000E+00 5 .0000E+00  
6 .0000E+00 7 .0000E+00 8 .0000E+00  
9 .0000E+00 10 .0000E+00 11 .0000E+00 12 .0000E+00 13 .0000E+00  
14 .0000E+00 15 .0000E+00 16 .0000E+00  
17 .0000E+00 18 .0000E+00 19 .0000E+00 20 .0000E+00 21 .0000E+00  
22 .0000E+00 23 .0000E+00 24 .0000E+00

DAY OF WEEK = SUNDAY

1 .0000E+00 2 .0000E+00 3 .0000E+00 4 .0000E+00 5 .0000E+00  
 6 .0000E+00 7 .0000E+00 8 .0000E+00  
 9 .0000E+00 10 .0000E+00 11 .0000E+00 12 .0000E+00 13 .0000E+00  
 14 .0000E+00 15 .0000E+00 16 .0000E+00  
 17 .0000E+00 18 .0000E+00 19 .0000E+00 20 .0000E+00 21 .0000E+00  
 22 .0000E+00 23 .0000E+00 24 .0000E+00

\*\*\* AERMOD - VERSION 21112 \*\*\* C:\Lakes\AERMOD  
 View\CADO\_Menifee\CADO\_Menifee\_Construction\CADO\_Men \*\*\* 10/03/22  
 \*\*\* AERMET - VERSION 16216 \*\*\*  
 \*\*\* 12:56:01

PAGE 213

\*\*\* MODELOPTs: RegDFault CONC ELEV RURAL ADJ\_U\*

\* SOURCE EMISSION RATE SCALARS WHICH VARY DIURNALLY AND BY DAY OF WEEK (HRDOW7) \*

SOURCE ID = L0001298 ; SOURCE TYPE = VOLUME :  
 HOUR SCALAR HOUR SCALAR HOUR SCALAR HOUR SCALAR  
 HOUR SCALAR HOUR SCALAR HOUR SCALAR

DAY OF WEEK = MONDAY

1 .0000E+00 2 .0000E+00 3 .0000E+00 4 .0000E+00 5 .0000E+00  
 6 .0000E+00 7 .0000E+00 8 .1000E+01  
 9 .1000E+01 10 .1000E+01 11 .1000E+01 12 .1000E+01 13 .1000E+01  
 14 .1000E+01 15 .1000E+01 16 .0000E+00  
 17 .0000E+00 18 .0000E+00 19 .0000E+00 20 .0000E+00 21 .0000E+00  
 22 .0000E+00 23 .0000E+00 24 .0000E+00

DAY OF WEEK = TUESDAY

1 .0000E+00 2 .0000E+00 3 .0000E+00 4 .0000E+00 5 .0000E+00  
 6 .0000E+00 7 .0000E+00 8 .1000E+01  
 9 .1000E+01 10 .1000E+01 11 .1000E+01 12 .1000E+01 13 .1000E+01  
 14 .1000E+01 15 .1000E+01 16 .0000E+00  
 17 .0000E+00 18 .0000E+00 19 .0000E+00 20 .0000E+00 21 .0000E+00  
 22 .0000E+00 23 .0000E+00 24 .0000E+00

DAY OF WEEK = WEDNESDY

1 .0000E+00 2 .0000E+00 3 .0000E+00 4 .0000E+00 5 .0000E+00  
 6 .0000E+00 7 .0000E+00 8 .1000E+01  
 9 .1000E+01 10 .1000E+01 11 .1000E+01 12 .1000E+01 13 .1000E+01  
 14 .1000E+01 15 .1000E+01 16 .0000E+00  
 17 .0000E+00 18 .0000E+00 19 .0000E+00 20 .0000E+00 21 .0000E+00  
 22 .0000E+00 23 .0000E+00 24 .0000E+00

DAY OF WEEK = THURSDAY

1 .0000E+00 2 .0000E+00 3 .0000E+00 4 .0000E+00 5 .0000E+00  
 6 .0000E+00 7 .0000E+00 8 .1000E+01  
 9 .1000E+01 10 .1000E+01 11 .1000E+01 12 .1000E+01 13 .1000E+01  
 14 .1000E+01 15 .1000E+01 16 .0000E+00  
 17 .0000E+00 18 .0000E+00 19 .0000E+00 20 .0000E+00 21 .0000E+00

22 .0000E+00 23 .0000E+00 24 .0000E+00

DAY OF WEEK = FRIDAY

1 .0000E+00 2 .0000E+00 3 .0000E+00 4 .0000E+00 5 .0000E+00  
6 .0000E+00 7 .0000E+00 8 .1000E+01  
9 .1000E+01 10 .1000E+01 11 .1000E+01 12 .1000E+01 13 .1000E+01  
14 .1000E+01 15 .1000E+01 16 .0000E+00  
17 .0000E+00 18 .0000E+00 19 .0000E+00 20 .0000E+00 21 .0000E+00  
22 .0000E+00 23 .0000E+00 24 .0000E+00

DAY OF WEEK = SATURDAY

1 .0000E+00 2 .0000E+00 3 .0000E+00 4 .0000E+00 5 .0000E+00  
6 .0000E+00 7 .0000E+00 8 .0000E+00  
9 .0000E+00 10 .0000E+00 11 .0000E+00 12 .0000E+00 13 .0000E+00  
14 .0000E+00 15 .0000E+00 16 .0000E+00  
17 .0000E+00 18 .0000E+00 19 .0000E+00 20 .0000E+00 21 .0000E+00  
22 .0000E+00 23 .0000E+00 24 .0000E+00

DAY OF WEEK = SUNDAY

1 .0000E+00 2 .0000E+00 3 .0000E+00 4 .0000E+00 5 .0000E+00  
6 .0000E+00 7 .0000E+00 8 .0000E+00  
9 .0000E+00 10 .0000E+00 11 .0000E+00 12 .0000E+00 13 .0000E+00  
14 .0000E+00 15 .0000E+00 16 .0000E+00  
17 .0000E+00 18 .0000E+00 19 .0000E+00 20 .0000E+00 21 .0000E+00  
22 .0000E+00 23 .0000E+00 24 .0000E+00

\*\*\* AERMOD - VERSION 21112 \*\*\* C:\Lakes\AERMOD  
View\CADO\_Menifee\CADO\_Menifee\_Construction\CADO\_Men \*\*\* 10/03/22  
\*\*\* AERMET - VERSION 16216 \*\*\*  
\*\*\* 12:56:01

PAGE 214

\*\*\* MODELOPTs: RegDFault CONC ELEV RURAL ADJ\_U\*

\* SOURCE EMISSION RATE SCALARS WHICH VARY DIURNALLY AND BY DAY OF WEEK (HRDOW7) \*

SOURCE ID = L0001299 ; SOURCE TYPE = VOLUME :  
HOUR SCALAR HOUR SCALAR HOUR SCALAR HOUR SCALAR  
HOUR SCALAR HOUR SCALAR HOUR SCALAR

DAY OF WEEK = MONDAY

1 .0000E+00 2 .0000E+00 3 .0000E+00 4 .0000E+00 5 .0000E+00  
6 .0000E+00 7 .0000E+00 8 .1000E+01  
9 .1000E+01 10 .1000E+01 11 .1000E+01 12 .1000E+01 13 .1000E+01  
14 .1000E+01 15 .1000E+01 16 .0000E+00  
17 .0000E+00 18 .0000E+00 19 .0000E+00 20 .0000E+00 21 .0000E+00  
22 .0000E+00 23 .0000E+00 24 .0000E+00

DAY OF WEEK = TUESDAY

1 .0000E+00 2 .0000E+00 3 .0000E+00 4 .0000E+00 5 .0000E+00  
6 .0000E+00 7 .0000E+00 8 .1000E+01  
9 .1000E+01 10 .1000E+01 11 .1000E+01 12 .1000E+01 13 .1000E+01

14 .1000E+01 15 .1000E+01 16 .0000E+00  
17 .0000E+00 18 .0000E+00 19 .0000E+00 20 .0000E+00 21 .0000E+00  
22 .0000E+00 23 .0000E+00 24 .0000E+00

DAY OF WEEK = WEDNESDY

1 .0000E+00 2 .0000E+00 3 .0000E+00 4 .0000E+00 5 .0000E+00  
6 .0000E+00 7 .0000E+00 8 .1000E+01  
9 .1000E+01 10 .1000E+01 11 .1000E+01 12 .1000E+01 13 .1000E+01  
14 .1000E+01 15 .1000E+01 16 .0000E+00  
17 .0000E+00 18 .0000E+00 19 .0000E+00 20 .0000E+00 21 .0000E+00  
22 .0000E+00 23 .0000E+00 24 .0000E+00

DAY OF WEEK = THURSDAY

1 .0000E+00 2 .0000E+00 3 .0000E+00 4 .0000E+00 5 .0000E+00  
6 .0000E+00 7 .0000E+00 8 .1000E+01  
9 .1000E+01 10 .1000E+01 11 .1000E+01 12 .1000E+01 13 .1000E+01  
14 .1000E+01 15 .1000E+01 16 .0000E+00  
17 .0000E+00 18 .0000E+00 19 .0000E+00 20 .0000E+00 21 .0000E+00  
22 .0000E+00 23 .0000E+00 24 .0000E+00

DAY OF WEEK = FRIDAY

1 .0000E+00 2 .0000E+00 3 .0000E+00 4 .0000E+00 5 .0000E+00  
6 .0000E+00 7 .0000E+00 8 .1000E+01  
9 .1000E+01 10 .1000E+01 11 .1000E+01 12 .1000E+01 13 .1000E+01  
14 .1000E+01 15 .1000E+01 16 .0000E+00  
17 .0000E+00 18 .0000E+00 19 .0000E+00 20 .0000E+00 21 .0000E+00  
22 .0000E+00 23 .0000E+00 24 .0000E+00

DAY OF WEEK = SATURDAY

1 .0000E+00 2 .0000E+00 3 .0000E+00 4 .0000E+00 5 .0000E+00  
6 .0000E+00 7 .0000E+00 8 .0000E+00  
9 .0000E+00 10 .0000E+00 11 .0000E+00 12 .0000E+00 13 .0000E+00  
14 .0000E+00 15 .0000E+00 16 .0000E+00  
17 .0000E+00 18 .0000E+00 19 .0000E+00 20 .0000E+00 21 .0000E+00  
22 .0000E+00 23 .0000E+00 24 .0000E+00

DAY OF WEEK = SUNDAY

1 .0000E+00 2 .0000E+00 3 .0000E+00 4 .0000E+00 5 .0000E+00  
6 .0000E+00 7 .0000E+00 8 .0000E+00  
9 .0000E+00 10 .0000E+00 11 .0000E+00 12 .0000E+00 13 .0000E+00  
14 .0000E+00 15 .0000E+00 16 .0000E+00  
17 .0000E+00 18 .0000E+00 19 .0000E+00 20 .0000E+00 21 .0000E+00  
22 .0000E+00 23 .0000E+00 24 .0000E+00

▲ \*\*\* AERMOD - VERSION 21112 \*\*\* \*\*\* C:\Lakes\AERMOD

View\CADO\_Menifee\CADO\_Menifee\_Construction\CADO\_Men \*\*\* 10/03/22

\*\*\* AERMET - VERSION 16216 \*\*\* \*\*\*

\*\*\* 12:56:01

PAGE 215

\*\*\* MODELOPTs: RegDFault CONC ELEV Rural Adj\_U\*

\* SOURCE EMISSION RATE SCALARS WHICH VARY DIURNALLY AND BY DAY OF WEEK (HRDOW7) \*

SOURCE ID = L0001300 ; SOURCE TYPE = VOLUME :

HOUR SCALAR HOUR SCALAR HOUR SCALAR HOUR SCALAR HOUR SCALAR  
HOUR SCALAR HOUR SCALAR HOUR SCALAR

-----  
-----

DAY OF WEEK = MONDAY

1 .0000E+00 2 .0000E+00 3 .0000E+00 4 .0000E+00 5 .0000E+00  
6 .0000E+00 7 .0000E+00 8 .1000E+01  
9 .1000E+01 10 .1000E+01 11 .1000E+01 12 .1000E+01 13 .1000E+01  
14 .1000E+01 15 .1000E+01 16 .0000E+00  
17 .0000E+00 18 .0000E+00 19 .0000E+00 20 .0000E+00 21 .0000E+00  
22 .0000E+00 23 .0000E+00 24 .0000E+00

DAY OF WEEK = TUESDAY

1 .0000E+00 2 .0000E+00 3 .0000E+00 4 .0000E+00 5 .0000E+00  
6 .0000E+00 7 .0000E+00 8 .1000E+01  
9 .1000E+01 10 .1000E+01 11 .1000E+01 12 .1000E+01 13 .1000E+01  
14 .1000E+01 15 .1000E+01 16 .0000E+00  
17 .0000E+00 18 .0000E+00 19 .0000E+00 20 .0000E+00 21 .0000E+00  
22 .0000E+00 23 .0000E+00 24 .0000E+00

DAY OF WEEK = WEDNESDY

1 .0000E+00 2 .0000E+00 3 .0000E+00 4 .0000E+00 5 .0000E+00  
6 .0000E+00 7 .0000E+00 8 .1000E+01  
9 .1000E+01 10 .1000E+01 11 .1000E+01 12 .1000E+01 13 .1000E+01  
14 .1000E+01 15 .1000E+01 16 .0000E+00  
17 .0000E+00 18 .0000E+00 19 .0000E+00 20 .0000E+00 21 .0000E+00  
22 .0000E+00 23 .0000E+00 24 .0000E+00

DAY OF WEEK = THURSDAY

1 .0000E+00 2 .0000E+00 3 .0000E+00 4 .0000E+00 5 .0000E+00  
6 .0000E+00 7 .0000E+00 8 .1000E+01  
9 .1000E+01 10 .1000E+01 11 .1000E+01 12 .1000E+01 13 .1000E+01  
14 .1000E+01 15 .1000E+01 16 .0000E+00  
17 .0000E+00 18 .0000E+00 19 .0000E+00 20 .0000E+00 21 .0000E+00  
22 .0000E+00 23 .0000E+00 24 .0000E+00

DAY OF WEEK = FRIDAY

1 .0000E+00 2 .0000E+00 3 .0000E+00 4 .0000E+00 5 .0000E+00  
6 .0000E+00 7 .0000E+00 8 .1000E+01  
9 .1000E+01 10 .1000E+01 11 .1000E+01 12 .1000E+01 13 .1000E+01  
14 .1000E+01 15 .1000E+01 16 .0000E+00  
17 .0000E+00 18 .0000E+00 19 .0000E+00 20 .0000E+00 21 .0000E+00  
22 .0000E+00 23 .0000E+00 24 .0000E+00

DAY OF WEEK = SATURDAY

1 .0000E+00 2 .0000E+00 3 .0000E+00 4 .0000E+00 5 .0000E+00  
6 .0000E+00 7 .0000E+00 8 .0000E+00  
9 .0000E+00 10 .0000E+00 11 .0000E+00 12 .0000E+00 13 .0000E+00  
14 .0000E+00 15 .0000E+00 16 .0000E+00  
17 .0000E+00 18 .0000E+00 19 .0000E+00 20 .0000E+00 21 .0000E+00  
22 .0000E+00 23 .0000E+00 24 .0000E+00

DAY OF WEEK = SUNDAY

1 .0000E+00 2 .0000E+00 3 .0000E+00 4 .0000E+00 5 .0000E+00

6 .0000E+00 7 .0000E+00 8 .0000E+00  
 9 .0000E+00 10 .0000E+00 11 .0000E+00 12 .0000E+00 13 .0000E+00  
 14 .0000E+00 15 .0000E+00 16 .0000E+00  
 17 .0000E+00 18 .0000E+00 19 .0000E+00 20 .0000E+00 21 .0000E+00  
 22 .0000E+00 23 .0000E+00 24 .0000E+00

▲ \*\*\* AERMOD - VERSION 21112 \*\*\* \*\*\* C:\Lakes\AERMOD  
 View\CADO\_Menifee\CADO\_Menifee\_Construction\CADO\_Men \*\*\* 10/03/22  
 \*\*\* AERMET - VERSION 16216 \*\*\* \*\*\*  
 \*\*\* 12:56:01

PAGE 216

\*\*\* MODELOPTs: RegDFault CONC ELEV RURAL ADJ\_U\*

\* SOURCE EMISSION RATE SCALARS WHICH VARY DIURNALLY AND BY DAY OF WEEK (HRDOW7) \*

SOURCE ID = L0001301 ; SOURCE TYPE = VOLUME :  
 HOUR SCALAR HOUR SCALAR HOUR SCALAR HOUR SCALAR HOUR SCALAR  
 HOUR SCALAR HOUR SCALAR HOUR SCALAR  
 -----

DAY OF WEEK = MONDAY

1 .0000E+00 2 .0000E+00 3 .0000E+00 4 .0000E+00 5 .0000E+00  
 6 .0000E+00 7 .0000E+00 8 .1000E+01  
 9 .1000E+01 10 .1000E+01 11 .1000E+01 12 .1000E+01 13 .1000E+01  
 14 .1000E+01 15 .1000E+01 16 .0000E+00  
 17 .0000E+00 18 .0000E+00 19 .0000E+00 20 .0000E+00 21 .0000E+00  
 22 .0000E+00 23 .0000E+00 24 .0000E+00

DAY OF WEEK = TUESDAY

1 .0000E+00 2 .0000E+00 3 .0000E+00 4 .0000E+00 5 .0000E+00  
 6 .0000E+00 7 .0000E+00 8 .1000E+01  
 9 .1000E+01 10 .1000E+01 11 .1000E+01 12 .1000E+01 13 .1000E+01  
 14 .1000E+01 15 .1000E+01 16 .0000E+00  
 17 .0000E+00 18 .0000E+00 19 .0000E+00 20 .0000E+00 21 .0000E+00  
 22 .0000E+00 23 .0000E+00 24 .0000E+00

DAY OF WEEK = WEDNESDY

1 .0000E+00 2 .0000E+00 3 .0000E+00 4 .0000E+00 5 .0000E+00  
 6 .0000E+00 7 .0000E+00 8 .1000E+01  
 9 .1000E+01 10 .1000E+01 11 .1000E+01 12 .1000E+01 13 .1000E+01  
 14 .1000E+01 15 .1000E+01 16 .0000E+00  
 17 .0000E+00 18 .0000E+00 19 .0000E+00 20 .0000E+00 21 .0000E+00  
 22 .0000E+00 23 .0000E+00 24 .0000E+00

DAY OF WEEK = THURSDAY

1 .0000E+00 2 .0000E+00 3 .0000E+00 4 .0000E+00 5 .0000E+00  
 6 .0000E+00 7 .0000E+00 8 .1000E+01  
 9 .1000E+01 10 .1000E+01 11 .1000E+01 12 .1000E+01 13 .1000E+01  
 14 .1000E+01 15 .1000E+01 16 .0000E+00  
 17 .0000E+00 18 .0000E+00 19 .0000E+00 20 .0000E+00 21 .0000E+00  
 22 .0000E+00 23 .0000E+00 24 .0000E+00

DAY OF WEEK = FRIDAY

1	.0000E+00	2	.0000E+00	3	.0000E+00	4	.0000E+00	5	.0000E+00	
6	.0000E+00	7	.0000E+00	8	.1000E+01					
	9	.1000E+01	10	.1000E+01	11	.1000E+01	12	.1000E+01	13	.1000E+01
14	.1000E+01	15	.1000E+01	16	.0000E+00					
	17	.0000E+00	18	.0000E+00	19	.0000E+00	20	.0000E+00	21	.0000E+00
22	.0000E+00	23	.0000E+00	24	.0000E+00					

DAY OF WEEK = SATURDAY

1	.0000E+00	2	.0000E+00	3	.0000E+00	4	.0000E+00	5	.0000E+00	
6	.0000E+00	7	.0000E+00	8	.0000E+00					
	9	.0000E+00	10	.0000E+00	11	.0000E+00	12	.0000E+00	13	.0000E+00
14	.0000E+00	15	.0000E+00	16	.0000E+00					
	17	.0000E+00	18	.0000E+00	19	.0000E+00	20	.0000E+00	21	.0000E+00
22	.0000E+00	23	.0000E+00	24	.0000E+00					

DAY OF WEEK = SUNDAY

1	.0000E+00	2	.0000E+00	3	.0000E+00	4	.0000E+00	5	.0000E+00	
6	.0000E+00	7	.0000E+00	8	.0000E+00					
	9	.0000E+00	10	.0000E+00	11	.0000E+00	12	.0000E+00	13	.0000E+00
14	.0000E+00	15	.0000E+00	16	.0000E+00					
	17	.0000E+00	18	.0000E+00	19	.0000E+00	20	.0000E+00	21	.0000E+00
22	.0000E+00	23	.0000E+00	24	.0000E+00					

▲ \*\*\* AERMOD - VERSION 21112 \*\*\*      \*\*\* C:\Lakes\AERMOD  
 View\CADO\_Menifee\CADO\_Menifee\_Construction\CADO\_Men \*\*\*      10/03/22  
 \*\*\* AERMET - VERSION 16216 \*\*\*      \*\*\*  
                                  \*\*\*      12:56:01

PAGE 217

\*\*\* MODELOPTs:    RegDFault    CONC    ELEV    RURAL    ADJ\_U\*

\* SOURCE EMISSION RATE SCALARS WHICH VARY DIURNALLY AND BY DAY OF WEEK (HRDOW7) \*

SOURCE ID = L0001302      ; SOURCE TYPE = VOLUME      :  
 HOUR    SCALAR    HOUR    SCALAR    HOUR    SCALAR    HOUR    SCALAR    HOUR    SCALAR  
 HOUR    SCALAR    HOUR    SCALAR    HOUR    SCALAR

DAY OF WEEK = MONDAY

1	.0000E+00	2	.0000E+00	3	.0000E+00	4	.0000E+00	5	.0000E+00	
6	.0000E+00	7	.0000E+00	8	.1000E+01					
	9	.1000E+01	10	.1000E+01	11	.1000E+01	12	.1000E+01	13	.1000E+01
14	.1000E+01	15	.1000E+01	16	.0000E+00					
	17	.0000E+00	18	.0000E+00	19	.0000E+00	20	.0000E+00	21	.0000E+00
22	.0000E+00	23	.0000E+00	24	.0000E+00					

DAY OF WEEK = TUESDAY

1	.0000E+00	2	.0000E+00	3	.0000E+00	4	.0000E+00	5	.0000E+00	
6	.0000E+00	7	.0000E+00	8	.1000E+01					
	9	.1000E+01	10	.1000E+01	11	.1000E+01	12	.1000E+01	13	.1000E+01
14	.1000E+01	15	.1000E+01	16	.0000E+00					

17 .0000E+00 18 .0000E+00 19 .0000E+00 20 .0000E+00 21 .0000E+00  
22 .0000E+00 23 .0000E+00 24 .0000E+00

DAY OF WEEK = WEDNESDY

1 .0000E+00 2 .0000E+00 3 .0000E+00 4 .0000E+00 5 .0000E+00  
6 .0000E+00 7 .0000E+00 8 .1000E+01  
9 .1000E+01 10 .1000E+01 11 .1000E+01 12 .1000E+01 13 .1000E+01  
14 .1000E+01 15 .1000E+01 16 .0000E+00  
17 .0000E+00 18 .0000E+00 19 .0000E+00 20 .0000E+00 21 .0000E+00  
22 .0000E+00 23 .0000E+00 24 .0000E+00

DAY OF WEEK = THURSDAY

1 .0000E+00 2 .0000E+00 3 .0000E+00 4 .0000E+00 5 .0000E+00  
6 .0000E+00 7 .0000E+00 8 .1000E+01  
9 .1000E+01 10 .1000E+01 11 .1000E+01 12 .1000E+01 13 .1000E+01  
14 .1000E+01 15 .1000E+01 16 .0000E+00  
17 .0000E+00 18 .0000E+00 19 .0000E+00 20 .0000E+00 21 .0000E+00  
22 .0000E+00 23 .0000E+00 24 .0000E+00

DAY OF WEEK = FRIDAY

1 .0000E+00 2 .0000E+00 3 .0000E+00 4 .0000E+00 5 .0000E+00  
6 .0000E+00 7 .0000E+00 8 .1000E+01  
9 .1000E+01 10 .1000E+01 11 .1000E+01 12 .1000E+01 13 .1000E+01  
14 .1000E+01 15 .1000E+01 16 .0000E+00  
17 .0000E+00 18 .0000E+00 19 .0000E+00 20 .0000E+00 21 .0000E+00  
22 .0000E+00 23 .0000E+00 24 .0000E+00

DAY OF WEEK = SATURDAY

1 .0000E+00 2 .0000E+00 3 .0000E+00 4 .0000E+00 5 .0000E+00  
6 .0000E+00 7 .0000E+00 8 .0000E+00  
9 .0000E+00 10 .0000E+00 11 .0000E+00 12 .0000E+00 13 .0000E+00  
14 .0000E+00 15 .0000E+00 16 .0000E+00  
17 .0000E+00 18 .0000E+00 19 .0000E+00 20 .0000E+00 21 .0000E+00  
22 .0000E+00 23 .0000E+00 24 .0000E+00

DAY OF WEEK = SUNDAY

1 .0000E+00 2 .0000E+00 3 .0000E+00 4 .0000E+00 5 .0000E+00  
6 .0000E+00 7 .0000E+00 8 .0000E+00  
9 .0000E+00 10 .0000E+00 11 .0000E+00 12 .0000E+00 13 .0000E+00  
14 .0000E+00 15 .0000E+00 16 .0000E+00  
17 .0000E+00 18 .0000E+00 19 .0000E+00 20 .0000E+00 21 .0000E+00  
22 .0000E+00 23 .0000E+00 24 .0000E+00

▲ \*\*\* AERMOD - VERSION 21112 \*\*\* \*\*\* C:\Lakes\AERMOD

View\CADO\_Menifee\CADO\_Menifee\_Construction\CADO\_Men \*\*\* 10/03/22

\*\*\* AERMET - VERSION 16216 \*\*\* \*\*\*

\*\*\* 12:56:01

PAGE 218

\*\*\* MODELOPTs: RegDFault CONC ELEV RURAL ADJ\_U\*

\* SOURCE EMISSION RATE SCALARS WHICH VARY DIURNALLY AND BY DAY OF WEEK (HRDOW7) \*

SOURCE ID = L0001303 ; SOURCE TYPE = VOLUME :



HOUR	SCALAR	HOUR	SCALAR	HOUR	SCALAR	HOUR	SCALAR	HOUR	SCALAR
------	--------	------	--------	------	--------	------	--------	------	--------

-----

DAY OF WEEK = MONDAY

1	.0000E+00	2	.0000E+00	3	.0000E+00	4	.0000E+00	5	.0000E+00
6	.0000E+00	7	.0000E+00	8	.1000E+01				
9	.1000E+01	10	.1000E+01	11	.1000E+01	12	.1000E+01	13	.1000E+01
14	.1000E+01	15	.1000E+01	16	.0000E+00				
17	.0000E+00	18	.0000E+00	19	.0000E+00	20	.0000E+00	21	.0000E+00
22	.0000E+00	23	.0000E+00	24	.0000E+00				

DAY OF WEEK = TUESDAY

1	.0000E+00	2	.0000E+00	3	.0000E+00	4	.0000E+00	5	.0000E+00
6	.0000E+00	7	.0000E+00	8	.1000E+01				
9	.1000E+01	10	.1000E+01	11	.1000E+01	12	.1000E+01	13	.1000E+01
14	.1000E+01	15	.1000E+01	16	.0000E+00				
17	.0000E+00	18	.0000E+00	19	.0000E+00	20	.0000E+00	21	.0000E+00
22	.0000E+00	23	.0000E+00	24	.0000E+00				

DAY OF WEEK = WEDNESDAY

1	.0000E+00	2	.0000E+00	3	.0000E+00	4	.0000E+00	5	.0000E+00
6	.0000E+00	7	.0000E+00	8	.1000E+01				
9	.1000E+01	10	.1000E+01	11	.1000E+01	12	.1000E+01	13	.1000E+01
14	.1000E+01	15	.1000E+01	16	.0000E+00				
17	.0000E+00	18	.0000E+00	19	.0000E+00	20	.0000E+00	21	.0000E+00
22	.0000E+00	23	.0000E+00	24	.0000E+00				

DAY OF WEEK = THURSDAY

1	.0000E+00	2	.0000E+00	3	.0000E+00	4	.0000E+00	5	.0000E+00
6	.0000E+00	7	.0000E+00	8	.1000E+01				
9	.1000E+01	10	.1000E+01	11	.1000E+01	12	.1000E+01	13	.1000E+01
14	.1000E+01	15	.1000E+01	16	.0000E+00				
17	.0000E+00	18	.0000E+00	19	.0000E+00	20	.0000E+00	21	.0000E+00
22	.0000E+00	23	.0000E+00	24	.0000E+00				

DAY OF WEEK = FRIDAY

1	.0000E+00	2	.0000E+00	3	.0000E+00	4	.0000E+00	5	.0000E+00
6	.0000E+00	7	.0000E+00	8	.1000E+01				
9	.1000E+01	10	.1000E+01	11	.1000E+01	12	.1000E+01	13	.1000E+01
14	.1000E+01	15	.1000E+01	16	.0000E+00				
17	.0000E+00	18	.0000E+00	19	.0000E+00	20	.0000E+00	21	.0000E+00
22	.0000E+00	23	.0000E+00	24	.0000E+00				

DAY OF WEEK = SATURDAY

1	.0000E+00	2	.0000E+00	3	.0000E+00	4	.0000E+00	5	.0000E+00
6	.0000E+00	7	.0000E+00	8	.0000E+00				
9	.0000E+00	10	.0000E+00	11	.0000E+00	12	.0000E+00	13	.0000E+00
14	.0000E+00	15	.0000E+00	16	.0000E+00				
17	.0000E+00	18	.0000E+00	19	.0000E+00	20	.0000E+00	21	.0000E+00
22	.0000E+00	23	.0000E+00	24	.0000E+00				

DAY OF WEEK = SUNDAY

1	.0000E+00	2	.0000E+00	3	.0000E+00	4	.0000E+00	5	.0000E+00
6	.0000E+00	7	.0000E+00	8	.0000E+00				

9 .0000E+00 10 .0000E+00 11 .0000E+00 12 .0000E+00 13 .0000E+00  
 14 .0000E+00 15 .0000E+00 16 .0000E+00  
 17 .0000E+00 18 .0000E+00 19 .0000E+00 20 .0000E+00 21 .0000E+00  
 22 .0000E+00 23 .0000E+00 24 .0000E+00

▲ \*\*\* AERMOD - VERSION 21112 \*\*\* \*\*\* C:\Lakes\AERMOD  
 View\CADO\_Menifee\CADO\_Menifee\_Construction\CADO\_Men \*\*\* 10/03/22  
 \*\*\* AERMET - VERSION 16216 \*\*\* \*\*\*  
 \*\*\* 12:56:01

PAGE 219

\*\*\* MODELOPTs: RegDFault CONC ELEV RURAL ADJ\_U\*

\* SOURCE EMISSION RATE SCALARS WHICH VARY DIURNALLY AND BY DAY OF WEEK (HRDOW7) \*

SOURCE ID = L0001304 ; SOURCE TYPE = VOLUME :  
 HOUR SCALAR HOUR SCALAR HOUR SCALAR HOUR SCALAR HOUR SCALAR  
 HOUR SCALAR HOUR SCALAR HOUR SCALAR  
 -----

DAY OF WEEK = MONDAY

1 .0000E+00 2 .0000E+00 3 .0000E+00 4 .0000E+00 5 .0000E+00  
 6 .0000E+00 7 .0000E+00 8 .1000E+01  
 9 .1000E+01 10 .1000E+01 11 .1000E+01 12 .1000E+01 13 .1000E+01  
 14 .1000E+01 15 .1000E+01 16 .0000E+00  
 17 .0000E+00 18 .0000E+00 19 .0000E+00 20 .0000E+00 21 .0000E+00  
 22 .0000E+00 23 .0000E+00 24 .0000E+00

DAY OF WEEK = TUESDAY

1 .0000E+00 2 .0000E+00 3 .0000E+00 4 .0000E+00 5 .0000E+00  
 6 .0000E+00 7 .0000E+00 8 .1000E+01  
 9 .1000E+01 10 .1000E+01 11 .1000E+01 12 .1000E+01 13 .1000E+01  
 14 .1000E+01 15 .1000E+01 16 .0000E+00  
 17 .0000E+00 18 .0000E+00 19 .0000E+00 20 .0000E+00 21 .0000E+00  
 22 .0000E+00 23 .0000E+00 24 .0000E+00

DAY OF WEEK = WEDNESDY

1 .0000E+00 2 .0000E+00 3 .0000E+00 4 .0000E+00 5 .0000E+00  
 6 .0000E+00 7 .0000E+00 8 .1000E+01  
 9 .1000E+01 10 .1000E+01 11 .1000E+01 12 .1000E+01 13 .1000E+01  
 14 .1000E+01 15 .1000E+01 16 .0000E+00  
 17 .0000E+00 18 .0000E+00 19 .0000E+00 20 .0000E+00 21 .0000E+00  
 22 .0000E+00 23 .0000E+00 24 .0000E+00

DAY OF WEEK = THURSDAY

1 .0000E+00 2 .0000E+00 3 .0000E+00 4 .0000E+00 5 .0000E+00  
 6 .0000E+00 7 .0000E+00 8 .1000E+01  
 9 .1000E+01 10 .1000E+01 11 .1000E+01 12 .1000E+01 13 .1000E+01  
 14 .1000E+01 15 .1000E+01 16 .0000E+00  
 17 .0000E+00 18 .0000E+00 19 .0000E+00 20 .0000E+00 21 .0000E+00  
 22 .0000E+00 23 .0000E+00 24 .0000E+00

DAY OF WEEK = FRIDAY

1	.0000E+00	2	.0000E+00	3	.0000E+00	4	.0000E+00	5	.0000E+00
6	.0000E+00	7	.0000E+00	8	.1000E+01				
	.1000E+01	10	.1000E+01	11	.1000E+01	12	.1000E+01	13	.1000E+01
14	.1000E+01	15	.1000E+01	16	.0000E+00				
	.0000E+00	18	.0000E+00	19	.0000E+00	20	.0000E+00	21	.0000E+00
22	.0000E+00	23	.0000E+00	24	.0000E+00				

DAY OF WEEK = SATURDAY

1	.0000E+00	2	.0000E+00	3	.0000E+00	4	.0000E+00	5	.0000E+00
6	.0000E+00	7	.0000E+00	8	.0000E+00				
	.0000E+00	10	.0000E+00	11	.0000E+00	12	.0000E+00	13	.0000E+00
14	.0000E+00	15	.0000E+00	16	.0000E+00				
	.0000E+00	18	.0000E+00	19	.0000E+00	20	.0000E+00	21	.0000E+00
22	.0000E+00	23	.0000E+00	24	.0000E+00				

DAY OF WEEK = SUNDAY

1	.0000E+00	2	.0000E+00	3	.0000E+00	4	.0000E+00	5	.0000E+00
6	.0000E+00	7	.0000E+00	8	.0000E+00				
	.0000E+00	10	.0000E+00	11	.0000E+00	12	.0000E+00	13	.0000E+00
14	.0000E+00	15	.0000E+00	16	.0000E+00				
	.0000E+00	18	.0000E+00	19	.0000E+00	20	.0000E+00	21	.0000E+00
22	.0000E+00	23	.0000E+00	24	.0000E+00				

\*\*\* AERMOD - VERSION 21112 \*\*\*      \*\*\* C:\Lakes\AERMOD  
 View\CADO\_Menifee\CADO\_Menifee\_Construction\CADO\_Men \*\*\*      10/03/22  
 \*\*\* AERMET - VERSION 16216 \*\*\*      \*\*\*  
                                          \*\*\*      12:56:01

PAGE 220

\*\*\* MODELOPTs:    RegDFault    CONC    ELEV    RURAL    ADJ\_U\*

\* SOURCE EMISSION RATE SCALARS WHICH VARY DIURNALLY AND BY DAY OF WEEK (HRDOW7) \*

SOURCE ID = L0001305      ; SOURCE TYPE = VOLUME      :

HOUR	SCALAR	HOUR	SCALAR	HOUR	SCALAR	HOUR	SCALAR	HOUR	SCALAR
HOUR	SCALAR	HOUR	SCALAR	HOUR	SCALAR				

DAY OF WEEK = MONDAY

1	.0000E+00	2	.0000E+00	3	.0000E+00	4	.0000E+00	5	.0000E+00
6	.0000E+00	7	.0000E+00	8	.1000E+01				
	.1000E+01	10	.1000E+01	11	.1000E+01	12	.1000E+01	13	.1000E+01
14	.1000E+01	15	.1000E+01	16	.0000E+00				
	.0000E+00	18	.0000E+00	19	.0000E+00	20	.0000E+00	21	.0000E+00
22	.0000E+00	23	.0000E+00	24	.0000E+00				

DAY OF WEEK = TUESDAY

1	.0000E+00	2	.0000E+00	3	.0000E+00	4	.0000E+00	5	.0000E+00
6	.0000E+00	7	.0000E+00	8	.1000E+01				
	.1000E+01	10	.1000E+01	11	.1000E+01	12	.1000E+01	13	.1000E+01
14	.1000E+01	15	.1000E+01	16	.0000E+00				
	.0000E+00	18	.0000E+00	19	.0000E+00	20	.0000E+00	21	.0000E+00

22 .0000E+00 23 .0000E+00 24 .0000E+00

DAY OF WEEK = WEDNESDY

1 .0000E+00 2 .0000E+00 3 .0000E+00 4 .0000E+00 5 .0000E+00  
6 .0000E+00 7 .0000E+00 8 .1000E+01  
9 .1000E+01 10 .1000E+01 11 .1000E+01 12 .1000E+01 13 .1000E+01  
14 .1000E+01 15 .1000E+01 16 .0000E+00  
17 .0000E+00 18 .0000E+00 19 .0000E+00 20 .0000E+00 21 .0000E+00  
22 .0000E+00 23 .0000E+00 24 .0000E+00

DAY OF WEEK = THURSDAY

1 .0000E+00 2 .0000E+00 3 .0000E+00 4 .0000E+00 5 .0000E+00  
6 .0000E+00 7 .0000E+00 8 .1000E+01  
9 .1000E+01 10 .1000E+01 11 .1000E+01 12 .1000E+01 13 .1000E+01  
14 .1000E+01 15 .1000E+01 16 .0000E+00  
17 .0000E+00 18 .0000E+00 19 .0000E+00 20 .0000E+00 21 .0000E+00  
22 .0000E+00 23 .0000E+00 24 .0000E+00

DAY OF WEEK = FRIDAY

1 .0000E+00 2 .0000E+00 3 .0000E+00 4 .0000E+00 5 .0000E+00  
6 .0000E+00 7 .0000E+00 8 .1000E+01  
9 .1000E+01 10 .1000E+01 11 .1000E+01 12 .1000E+01 13 .1000E+01  
14 .1000E+01 15 .1000E+01 16 .0000E+00  
17 .0000E+00 18 .0000E+00 19 .0000E+00 20 .0000E+00 21 .0000E+00  
22 .0000E+00 23 .0000E+00 24 .0000E+00

DAY OF WEEK = SATURDAY

1 .0000E+00 2 .0000E+00 3 .0000E+00 4 .0000E+00 5 .0000E+00  
6 .0000E+00 7 .0000E+00 8 .0000E+00  
9 .0000E+00 10 .0000E+00 11 .0000E+00 12 .0000E+00 13 .0000E+00  
14 .0000E+00 15 .0000E+00 16 .0000E+00  
17 .0000E+00 18 .0000E+00 19 .0000E+00 20 .0000E+00 21 .0000E+00  
22 .0000E+00 23 .0000E+00 24 .0000E+00

DAY OF WEEK = SUNDAY

1 .0000E+00 2 .0000E+00 3 .0000E+00 4 .0000E+00 5 .0000E+00  
6 .0000E+00 7 .0000E+00 8 .0000E+00  
9 .0000E+00 10 .0000E+00 11 .0000E+00 12 .0000E+00 13 .0000E+00  
14 .0000E+00 15 .0000E+00 16 .0000E+00  
17 .0000E+00 18 .0000E+00 19 .0000E+00 20 .0000E+00 21 .0000E+00  
22 .0000E+00 23 .0000E+00 24 .0000E+00

▲ \*\*\* AERMOD - VERSION 21112 \*\*\* C:\Lakes\AERMOD  
View\CADO\_Menifee\CADO\_Menifee\_Construction\CADO\_Men \*\*\* 10/03/22  
\*\*\* AERMET - VERSION 16216 \*\*\*  
\*\*\* 12:56:01

PAGE 221

\*\*\* MODELOPTs: RegDFault CONC ELEV RURAL ADJ\_U\*

\* SOURCE EMISSION RATE SCALARS WHICH VARY DIURNALLY AND BY DAY OF WEEK (HRDOW7) \*

SOURCE ID = L0001306 ; SOURCE TYPE = VOLUME :  
HOUR SCALAR HOUR SCALAR HOUR SCALAR HOUR SCALAR HOUR SCALAR

HOUR SCALAR HOUR SCALAR HOUR SCALAR

-----  
-----  
DAY OF WEEK = MONDAY  
1 .0000E+00 2 .0000E+00 3 .0000E+00 4 .0000E+00 5 .0000E+00  
6 .0000E+00 7 .0000E+00 8 .1000E+01  
9 .1000E+01 10 .1000E+01 11 .1000E+01 12 .1000E+01 13 .1000E+01  
14 .1000E+01 15 .1000E+01 16 .0000E+00  
17 .0000E+00 18 .0000E+00 19 .0000E+00 20 .0000E+00 21 .0000E+00  
22 .0000E+00 23 .0000E+00 24 .0000E+00

DAY OF WEEK = TUESDAY  
1 .0000E+00 2 .0000E+00 3 .0000E+00 4 .0000E+00 5 .0000E+00  
6 .0000E+00 7 .0000E+00 8 .1000E+01  
9 .1000E+01 10 .1000E+01 11 .1000E+01 12 .1000E+01 13 .1000E+01  
14 .1000E+01 15 .1000E+01 16 .0000E+00  
17 .0000E+00 18 .0000E+00 19 .0000E+00 20 .0000E+00 21 .0000E+00  
22 .0000E+00 23 .0000E+00 24 .0000E+00

DAY OF WEEK = WEDNESDY  
1 .0000E+00 2 .0000E+00 3 .0000E+00 4 .0000E+00 5 .0000E+00  
6 .0000E+00 7 .0000E+00 8 .1000E+01  
9 .1000E+01 10 .1000E+01 11 .1000E+01 12 .1000E+01 13 .1000E+01  
14 .1000E+01 15 .1000E+01 16 .0000E+00  
17 .0000E+00 18 .0000E+00 19 .0000E+00 20 .0000E+00 21 .0000E+00  
22 .0000E+00 23 .0000E+00 24 .0000E+00

DAY OF WEEK = THURSDAY  
1 .0000E+00 2 .0000E+00 3 .0000E+00 4 .0000E+00 5 .0000E+00  
6 .0000E+00 7 .0000E+00 8 .1000E+01  
9 .1000E+01 10 .1000E+01 11 .1000E+01 12 .1000E+01 13 .1000E+01  
14 .1000E+01 15 .1000E+01 16 .0000E+00  
17 .0000E+00 18 .0000E+00 19 .0000E+00 20 .0000E+00 21 .0000E+00  
22 .0000E+00 23 .0000E+00 24 .0000E+00

DAY OF WEEK = FRIDAY  
1 .0000E+00 2 .0000E+00 3 .0000E+00 4 .0000E+00 5 .0000E+00  
6 .0000E+00 7 .0000E+00 8 .1000E+01  
9 .1000E+01 10 .1000E+01 11 .1000E+01 12 .1000E+01 13 .1000E+01  
14 .1000E+01 15 .1000E+01 16 .0000E+00  
17 .0000E+00 18 .0000E+00 19 .0000E+00 20 .0000E+00 21 .0000E+00  
22 .0000E+00 23 .0000E+00 24 .0000E+00

DAY OF WEEK = SATURDAY  
1 .0000E+00 2 .0000E+00 3 .0000E+00 4 .0000E+00 5 .0000E+00  
6 .0000E+00 7 .0000E+00 8 .0000E+00  
9 .0000E+00 10 .0000E+00 11 .0000E+00 12 .0000E+00 13 .0000E+00  
14 .0000E+00 15 .0000E+00 16 .0000E+00  
17 .0000E+00 18 .0000E+00 19 .0000E+00 20 .0000E+00 21 .0000E+00  
22 .0000E+00 23 .0000E+00 24 .0000E+00

DAY OF WEEK = SUNDAY  
1 .0000E+00 2 .0000E+00 3 .0000E+00 4 .0000E+00 5 .0000E+00  
6 .0000E+00 7 .0000E+00 8 .0000E+00  
9 .0000E+00 10 .0000E+00 11 .0000E+00 12 .0000E+00 13 .0000E+00

14 .0000E+00 15 .0000E+00 16 .0000E+00  
17 .0000E+00 18 .0000E+00 19 .0000E+00 20 .0000E+00 21 .0000E+00  
22 .0000E+00 23 .0000E+00 24 .0000E+00

▲ \*\*\* AERMOD - VERSION 21112 \*\*\* \*\*\* C:\Lakes\AERMOD  
View\CADO\_Menifee\CADO\_Menifee\_Construction\CADO\_Men \*\*\* 10/03/22  
\*\*\* AERMET - VERSION 16216 \*\*\* \*\*\*  
\*\*\* 12:56:01

PAGE 222

\*\*\* MODELOPTs: RegDEFAULT CONC ELEV RURAL ADJ\_U\*

\* SOURCE EMISSION RATE SCALARS WHICH VARY DIURNALLY AND BY DAY OF WEEK (HRDOW7) \*

SOURCE ID = L0001307 ; SOURCE TYPE = VOLUME :

HOUR	SCALAR	HOUR	SCALAR	HOUR	SCALAR	HOUR	SCALAR	HOUR	SCALAR
-----									
DAY OF WEEK = MONDAY									
1	.0000E+00	2	.0000E+00	3	.0000E+00	4	.0000E+00	5	.0000E+00
6	.0000E+00	7	.0000E+00	8	.1000E+01				
9	.1000E+01	10	.1000E+01	11	.1000E+01	12	.1000E+01	13	.1000E+01
14	.1000E+01	15	.1000E+01	16	.0000E+00				
17	.0000E+00	18	.0000E+00	19	.0000E+00	20	.0000E+00	21	.0000E+00
22	.0000E+00	23	.0000E+00	24	.0000E+00				
DAY OF WEEK = TUESDAY									
1	.0000E+00	2	.0000E+00	3	.0000E+00	4	.0000E+00	5	.0000E+00
6	.0000E+00	7	.0000E+00	8	.1000E+01				
9	.1000E+01	10	.1000E+01	11	.1000E+01	12	.1000E+01	13	.1000E+01
14	.1000E+01	15	.1000E+01	16	.0000E+00				
17	.0000E+00	18	.0000E+00	19	.0000E+00	20	.0000E+00	21	.0000E+00
22	.0000E+00	23	.0000E+00	24	.0000E+00				
DAY OF WEEK = WEDNESDAY									
1	.0000E+00	2	.0000E+00	3	.0000E+00	4	.0000E+00	5	.0000E+00
6	.0000E+00	7	.0000E+00	8	.1000E+01				
9	.1000E+01	10	.1000E+01	11	.1000E+01	12	.1000E+01	13	.1000E+01
14	.1000E+01	15	.1000E+01	16	.0000E+00				
17	.0000E+00	18	.0000E+00	19	.0000E+00	20	.0000E+00	21	.0000E+00
22	.0000E+00	23	.0000E+00	24	.0000E+00				
DAY OF WEEK = THURSDAY									
1	.0000E+00	2	.0000E+00	3	.0000E+00	4	.0000E+00	5	.0000E+00
6	.0000E+00	7	.0000E+00	8	.1000E+01				
9	.1000E+01	10	.1000E+01	11	.1000E+01	12	.1000E+01	13	.1000E+01
14	.1000E+01	15	.1000E+01	16	.0000E+00				
17	.0000E+00	18	.0000E+00	19	.0000E+00	20	.0000E+00	21	.0000E+00
22	.0000E+00	23	.0000E+00	24	.0000E+00				
DAY OF WEEK = FRIDAY									
1	.0000E+00	2	.0000E+00	3	.0000E+00	4	.0000E+00	5	.0000E+00

6 .0000E+00 7 .0000E+00 8 .1000E+01  
 9 .1000E+01 10 .1000E+01 11 .1000E+01 12 .1000E+01 13 .1000E+01  
 14 .1000E+01 15 .1000E+01 16 .0000E+00  
 17 .0000E+00 18 .0000E+00 19 .0000E+00 20 .0000E+00 21 .0000E+00  
 22 .0000E+00 23 .0000E+00 24 .0000E+00

DAY OF WEEK = SATURDAY

1 .0000E+00 2 .0000E+00 3 .0000E+00 4 .0000E+00 5 .0000E+00  
 6 .0000E+00 7 .0000E+00 8 .0000E+00  
 9 .0000E+00 10 .0000E+00 11 .0000E+00 12 .0000E+00 13 .0000E+00  
 14 .0000E+00 15 .0000E+00 16 .0000E+00  
 17 .0000E+00 18 .0000E+00 19 .0000E+00 20 .0000E+00 21 .0000E+00  
 22 .0000E+00 23 .0000E+00 24 .0000E+00

DAY OF WEEK = SUNDAY

1 .0000E+00 2 .0000E+00 3 .0000E+00 4 .0000E+00 5 .0000E+00  
 6 .0000E+00 7 .0000E+00 8 .0000E+00  
 9 .0000E+00 10 .0000E+00 11 .0000E+00 12 .0000E+00 13 .0000E+00  
 14 .0000E+00 15 .0000E+00 16 .0000E+00  
 17 .0000E+00 18 .0000E+00 19 .0000E+00 20 .0000E+00 21 .0000E+00  
 22 .0000E+00 23 .0000E+00 24 .0000E+00

\*\*\* AERMOD - VERSION 21112 \*\*\* C:\Lakes\AERMOD

View\CADO\_Menifee\CADO\_Menifee\_Construction\CADO\_Men \*\*\* 10/03/22

\*\*\* AERMET - VERSION 16216 \*\*\*

\*\*\* 12:56:01

PAGE 223

\*\*\* MODELOPTs: RegDFault CONC ELEV Rural Adj\_U\*

\* SOURCE EMISSION RATE SCALARS WHICH VARY DIURNALLY AND BY DAY OF WEEK (HRDOW7) \*

SOURCE ID = L0001308 ; SOURCE TYPE = VOLUME :  
 HOUR SCALAR HOUR SCALAR HOUR SCALAR HOUR SCALAR  
 HOUR SCALAR HOUR SCALAR HOUR SCALAR

DAY OF WEEK = MONDAY

1 .0000E+00 2 .0000E+00 3 .0000E+00 4 .0000E+00 5 .0000E+00  
 6 .0000E+00 7 .0000E+00 8 .1000E+01  
 9 .1000E+01 10 .1000E+01 11 .1000E+01 12 .1000E+01 13 .1000E+01  
 14 .1000E+01 15 .1000E+01 16 .0000E+00  
 17 .0000E+00 18 .0000E+00 19 .0000E+00 20 .0000E+00 21 .0000E+00  
 22 .0000E+00 23 .0000E+00 24 .0000E+00

DAY OF WEEK = TUESDAY

1 .0000E+00 2 .0000E+00 3 .0000E+00 4 .0000E+00 5 .0000E+00  
 6 .0000E+00 7 .0000E+00 8 .1000E+01  
 9 .1000E+01 10 .1000E+01 11 .1000E+01 12 .1000E+01 13 .1000E+01  
 14 .1000E+01 15 .1000E+01 16 .0000E+00  
 17 .0000E+00 18 .0000E+00 19 .0000E+00 20 .0000E+00 21 .0000E+00  
 22 .0000E+00 23 .0000E+00 24 .0000E+00

DAY OF WEEK = WEDNESDY

1	.0000E+00	2	.0000E+00	3	.0000E+00	4	.0000E+00	5	.0000E+00	
6	.0000E+00	7	.0000E+00	8	.1000E+01					
	9	.1000E+01	10	.1000E+01	11	.1000E+01	12	.1000E+01	13	.1000E+01
14	.1000E+01	15	.1000E+01	16	.0000E+00					
	17	.0000E+00	18	.0000E+00	19	.0000E+00	20	.0000E+00	21	.0000E+00
22	.0000E+00	23	.0000E+00	24	.0000E+00					

DAY OF WEEK = THURSDAY

1	.0000E+00	2	.0000E+00	3	.0000E+00	4	.0000E+00	5	.0000E+00	
6	.0000E+00	7	.0000E+00	8	.1000E+01					
	9	.1000E+01	10	.1000E+01	11	.1000E+01	12	.1000E+01	13	.1000E+01
14	.1000E+01	15	.1000E+01	16	.0000E+00					
	17	.0000E+00	18	.0000E+00	19	.0000E+00	20	.0000E+00	21	.0000E+00
22	.0000E+00	23	.0000E+00	24	.0000E+00					

DAY OF WEEK = FRIDAY

1	.0000E+00	2	.0000E+00	3	.0000E+00	4	.0000E+00	5	.0000E+00	
6	.0000E+00	7	.0000E+00	8	.1000E+01					
	9	.1000E+01	10	.1000E+01	11	.1000E+01	12	.1000E+01	13	.1000E+01
14	.1000E+01	15	.1000E+01	16	.0000E+00					
	17	.0000E+00	18	.0000E+00	19	.0000E+00	20	.0000E+00	21	.0000E+00
22	.0000E+00	23	.0000E+00	24	.0000E+00					

DAY OF WEEK = SATURDAY

1	.0000E+00	2	.0000E+00	3	.0000E+00	4	.0000E+00	5	.0000E+00	
6	.0000E+00	7	.0000E+00	8	.0000E+00					
	9	.0000E+00	10	.0000E+00	11	.0000E+00	12	.0000E+00	13	.0000E+00
14	.0000E+00	15	.0000E+00	16	.0000E+00					
	17	.0000E+00	18	.0000E+00	19	.0000E+00	20	.0000E+00	21	.0000E+00
22	.0000E+00	23	.0000E+00	24	.0000E+00					

DAY OF WEEK = SUNDAY

1	.0000E+00	2	.0000E+00	3	.0000E+00	4	.0000E+00	5	.0000E+00	
6	.0000E+00	7	.0000E+00	8	.0000E+00					
	9	.0000E+00	10	.0000E+00	11	.0000E+00	12	.0000E+00	13	.0000E+00
14	.0000E+00	15	.0000E+00	16	.0000E+00					
	17	.0000E+00	18	.0000E+00	19	.0000E+00	20	.0000E+00	21	.0000E+00
22	.0000E+00	23	.0000E+00	24	.0000E+00					

▲ \*\*\* AERMOD - VERSION 21112 \*\*\* C:\Lakes\AERMOD  
View\CADO\_Menifee\CADO\_Menifee\_Construction\CADO\_Men \*\*\* 10/03/22  
\*\*\* AERMET - VERSION 16216 \*\*\*  
\*\*\* 12:56:01

PAGE 224

\*\*\* MODELOPTs: RegDFault CONC ELEV RURAL ADJ\_U\*

\* SOURCE EMISSION RATE SCALARS WHICH VARY DIURNALLY AND BY DAY OF WEEK (HRDOW7) \*

SOURCE ID = L0001309 ; SOURCE TYPE = VOLUME ;  
HOUR SCALAR HOUR SCALAR HOUR SCALAR HOUR SCALAR  
HOUR SCALAR HOUR SCALAR HOUR SCALAR



DAY OF WEEK = MONDAY

1	.0000E+00	2	.0000E+00	3	.0000E+00	4	.0000E+00	5	.0000E+00
6	.0000E+00	7	.0000E+00	8	.1000E+01				
	9 .1000E+01	10	.1000E+01	11	.1000E+01	12	.1000E+01	13	.1000E+01
14	.1000E+01	15	.1000E+01	16	.0000E+00				
	17 .0000E+00	18	.0000E+00	19	.0000E+00	20	.0000E+00	21	.0000E+00
22	.0000E+00	23	.0000E+00	24	.0000E+00				

DAY OF WEEK = TUESDAY

1	.0000E+00	2	.0000E+00	3	.0000E+00	4	.0000E+00	5	.0000E+00
6	.0000E+00	7	.0000E+00	8	.1000E+01				
	9 .1000E+01	10	.1000E+01	11	.1000E+01	12	.1000E+01	13	.1000E+01
14	.1000E+01	15	.1000E+01	16	.0000E+00				
	17 .0000E+00	18	.0000E+00	19	.0000E+00	20	.0000E+00	21	.0000E+00
22	.0000E+00	23	.0000E+00	24	.0000E+00				

DAY OF WEEK = WEDNESDY

1	.0000E+00	2	.0000E+00	3	.0000E+00	4	.0000E+00	5	.0000E+00
6	.0000E+00	7	.0000E+00	8	.1000E+01				
	9 .1000E+01	10	.1000E+01	11	.1000E+01	12	.1000E+01	13	.1000E+01
14	.1000E+01	15	.1000E+01	16	.0000E+00				
	17 .0000E+00	18	.0000E+00	19	.0000E+00	20	.0000E+00	21	.0000E+00
22	.0000E+00	23	.0000E+00	24	.0000E+00				

DAY OF WEEK = THURSDAY

1	.0000E+00	2	.0000E+00	3	.0000E+00	4	.0000E+00	5	.0000E+00
6	.0000E+00	7	.0000E+00	8	.1000E+01				
	9 .1000E+01	10	.1000E+01	11	.1000E+01	12	.1000E+01	13	.1000E+01
14	.1000E+01	15	.1000E+01	16	.0000E+00				
	17 .0000E+00	18	.0000E+00	19	.0000E+00	20	.0000E+00	21	.0000E+00
22	.0000E+00	23	.0000E+00	24	.0000E+00				

DAY OF WEEK = FRIDAY

1	.0000E+00	2	.0000E+00	3	.0000E+00	4	.0000E+00	5	.0000E+00
6	.0000E+00	7	.0000E+00	8	.1000E+01				
	9 .1000E+01	10	.1000E+01	11	.1000E+01	12	.1000E+01	13	.1000E+01
14	.1000E+01	15	.1000E+01	16	.0000E+00				
	17 .0000E+00	18	.0000E+00	19	.0000E+00	20	.0000E+00	21	.0000E+00
22	.0000E+00	23	.0000E+00	24	.0000E+00				

DAY OF WEEK = SATURDAY

1	.0000E+00	2	.0000E+00	3	.0000E+00	4	.0000E+00	5	.0000E+00
6	.0000E+00	7	.0000E+00	8	.0000E+00				
	9 .0000E+00	10	.0000E+00	11	.0000E+00	12	.0000E+00	13	.0000E+00
14	.0000E+00	15	.0000E+00	16	.0000E+00				
	17 .0000E+00	18	.0000E+00	19	.0000E+00	20	.0000E+00	21	.0000E+00
22	.0000E+00	23	.0000E+00	24	.0000E+00				

DAY OF WEEK = SUNDAY

1	.0000E+00	2	.0000E+00	3	.0000E+00	4	.0000E+00	5	.0000E+00
6	.0000E+00	7	.0000E+00	8	.0000E+00				
	9 .0000E+00	10	.0000E+00	11	.0000E+00	12	.0000E+00	13	.0000E+00
14	.0000E+00	15	.0000E+00	16	.0000E+00				

17 .0000E+00 18 .0000E+00 19 .0000E+00 20 .0000E+00 21 .0000E+00  
 22 .0000E+00 23 .0000E+00 24 .0000E+00  
 \*\*\* AERMOD - VERSION 21112 \*\*\* \*\*\* C:\Lakes\AERMOD  
 View\CADO\_Menifee\CADO\_Menifee\_Construction\CADO\_Men \*\*\* 10/03/22  
 \*\*\* AERMET - VERSION 16216 \*\*\* \*\*\*  
 \*\*\* 12:56:01

PAGE 225

\*\*\* MODELOPTs: RegDFAULT CONC ELEV RURAL ADJ\_U\*

\* SOURCE EMISSION RATE SCALARS WHICH VARY DIURNALLY AND BY DAY OF WEEK (HRDOW7) \*

SOURCE ID = L0001310 ; SOURCE TYPE = VOLUME :

HOUR	SCALAR	HOUR	SCALAR	HOUR	SCALAR	HOUR	SCALAR	HOUR	SCALAR	
-----										
DAY OF WEEK = MONDAY										
1	.0000E+00	2	.0000E+00	3	.0000E+00	4	.0000E+00	5	.0000E+00	
6	.0000E+00	7	.0000E+00	8	.1000E+01					
9	.1000E+01	10	.1000E+01	11	.1000E+01	12	.1000E+01	13	.1000E+01	
14	.1000E+01	15	.1000E+01	16	.0000E+00					
17	.0000E+00	18	.0000E+00	19	.0000E+00	20	.0000E+00	21	.0000E+00	
22	.0000E+00	23	.0000E+00	24	.0000E+00					
DAY OF WEEK = TUESDAY										
1	.0000E+00	2	.0000E+00	3	.0000E+00	4	.0000E+00	5	.0000E+00	
6	.0000E+00	7	.0000E+00	8	.1000E+01					
9	.1000E+01	10	.1000E+01	11	.1000E+01	12	.1000E+01	13	.1000E+01	
14	.1000E+01	15	.1000E+01	16	.0000E+00					
17	.0000E+00	18	.0000E+00	19	.0000E+00	20	.0000E+00	21	.0000E+00	
22	.0000E+00	23	.0000E+00	24	.0000E+00					
DAY OF WEEK = WEDNESDAY										
1	.0000E+00	2	.0000E+00	3	.0000E+00	4	.0000E+00	5	.0000E+00	
6	.0000E+00	7	.0000E+00	8	.1000E+01					
9	.1000E+01	10	.1000E+01	11	.1000E+01	12	.1000E+01	13	.1000E+01	
14	.1000E+01	15	.1000E+01	16	.0000E+00					
17	.0000E+00	18	.0000E+00	19	.0000E+00	20	.0000E+00	21	.0000E+00	
22	.0000E+00	23	.0000E+00	24	.0000E+00					
DAY OF WEEK = THURSDAY										
1	.0000E+00	2	.0000E+00	3	.0000E+00	4	.0000E+00	5	.0000E+00	
6	.0000E+00	7	.0000E+00	8	.1000E+01					
9	.1000E+01	10	.1000E+01	11	.1000E+01	12	.1000E+01	13	.1000E+01	
14	.1000E+01	15	.1000E+01	16	.0000E+00					
17	.0000E+00	18	.0000E+00	19	.0000E+00	20	.0000E+00	21	.0000E+00	
22	.0000E+00	23	.0000E+00	24	.0000E+00					
DAY OF WEEK = FRIDAY										
1	.0000E+00	2	.0000E+00	3	.0000E+00	4	.0000E+00	5	.0000E+00	
6	.0000E+00	7	.0000E+00	8	.1000E+01					

9 .1000E+01 10 .1000E+01 11 .1000E+01 12 .1000E+01 13 .1000E+01  
 14 .1000E+01 15 .1000E+01 16 .0000E+00  
 17 .0000E+00 18 .0000E+00 19 .0000E+00 20 .0000E+00 21 .0000E+00  
 22 .0000E+00 23 .0000E+00 24 .0000E+00

DAY OF WEEK = SATURDAY

1 .0000E+00 2 .0000E+00 3 .0000E+00 4 .0000E+00 5 .0000E+00  
 6 .0000E+00 7 .0000E+00 8 .0000E+00  
 9 .0000E+00 10 .0000E+00 11 .0000E+00 12 .0000E+00 13 .0000E+00  
 14 .0000E+00 15 .0000E+00 16 .0000E+00  
 17 .0000E+00 18 .0000E+00 19 .0000E+00 20 .0000E+00 21 .0000E+00  
 22 .0000E+00 23 .0000E+00 24 .0000E+00

DAY OF WEEK = SUNDAY

1 .0000E+00 2 .0000E+00 3 .0000E+00 4 .0000E+00 5 .0000E+00  
 6 .0000E+00 7 .0000E+00 8 .0000E+00  
 9 .0000E+00 10 .0000E+00 11 .0000E+00 12 .0000E+00 13 .0000E+00  
 14 .0000E+00 15 .0000E+00 16 .0000E+00  
 17 .0000E+00 18 .0000E+00 19 .0000E+00 20 .0000E+00 21 .0000E+00  
 22 .0000E+00 23 .0000E+00 24 .0000E+00

▲ \*\*\* AERMOD - VERSION 21112 \*\*\* \*\*\* C:\Lakes\AERMOD  
 View\CADO\_Menifee\CADO\_Menifee\_Construction\CADO\_Men \*\*\* 10/03/22  
 \*\*\* AERMET - VERSION 16216 \*\*\* \*\*\*  
 \*\*\* 12:56:01

PAGE 226

\*\*\* MODELOPTs: RegDFault CONC ELEV RURAL ADJ\_U\*

\* SOURCE EMISSION RATE SCALARS WHICH VARY DIURNALLY AND BY DAY OF WEEK (HRDOW7) \*

SOURCE ID = L0001311 ; SOURCE TYPE = VOLUME :  
 HOUR SCALAR HOUR SCALAR HOUR SCALAR HOUR SCALAR HOUR SCALAR  
 HOUR SCALAR HOUR SCALAR HOUR SCALAR

DAY OF WEEK = MONDAY

1 .0000E+00 2 .0000E+00 3 .0000E+00 4 .0000E+00 5 .0000E+00  
 6 .0000E+00 7 .0000E+00 8 .1000E+01  
 9 .1000E+01 10 .1000E+01 11 .1000E+01 12 .1000E+01 13 .1000E+01  
 14 .1000E+01 15 .1000E+01 16 .0000E+00  
 17 .0000E+00 18 .0000E+00 19 .0000E+00 20 .0000E+00 21 .0000E+00  
 22 .0000E+00 23 .0000E+00 24 .0000E+00

DAY OF WEEK = TUESDAY

1 .0000E+00 2 .0000E+00 3 .0000E+00 4 .0000E+00 5 .0000E+00  
 6 .0000E+00 7 .0000E+00 8 .1000E+01  
 9 .1000E+01 10 .1000E+01 11 .1000E+01 12 .1000E+01 13 .1000E+01  
 14 .1000E+01 15 .1000E+01 16 .0000E+00  
 17 .0000E+00 18 .0000E+00 19 .0000E+00 20 .0000E+00 21 .0000E+00  
 22 .0000E+00 23 .0000E+00 24 .0000E+00

DAY OF WEEK = WEDNESDY

1	.0000E+00	2	.0000E+00	3	.0000E+00	4	.0000E+00	5	.0000E+00	
6	.0000E+00	7	.0000E+00	8	.1000E+01					
	9	.1000E+01	10	.1000E+01	11	.1000E+01	12	.1000E+01	13	.1000E+01
14	.1000E+01	15	.1000E+01	16	.0000E+00					
	17	.0000E+00	18	.0000E+00	19	.0000E+00	20	.0000E+00	21	.0000E+00
22	.0000E+00	23	.0000E+00	24	.0000E+00					

DAY OF WEEK = THURSDAY

1	.0000E+00	2	.0000E+00	3	.0000E+00	4	.0000E+00	5	.0000E+00	
6	.0000E+00	7	.0000E+00	8	.1000E+01					
	9	.1000E+01	10	.1000E+01	11	.1000E+01	12	.1000E+01	13	.1000E+01
14	.1000E+01	15	.1000E+01	16	.0000E+00					
	17	.0000E+00	18	.0000E+00	19	.0000E+00	20	.0000E+00	21	.0000E+00
22	.0000E+00	23	.0000E+00	24	.0000E+00					

DAY OF WEEK = FRIDAY

1	.0000E+00	2	.0000E+00	3	.0000E+00	4	.0000E+00	5	.0000E+00	
6	.0000E+00	7	.0000E+00	8	.1000E+01					
	9	.1000E+01	10	.1000E+01	11	.1000E+01	12	.1000E+01	13	.1000E+01
14	.1000E+01	15	.1000E+01	16	.0000E+00					
	17	.0000E+00	18	.0000E+00	19	.0000E+00	20	.0000E+00	21	.0000E+00
22	.0000E+00	23	.0000E+00	24	.0000E+00					

DAY OF WEEK = SATURDAY

1	.0000E+00	2	.0000E+00	3	.0000E+00	4	.0000E+00	5	.0000E+00	
6	.0000E+00	7	.0000E+00	8	.0000E+00					
	9	.0000E+00	10	.0000E+00	11	.0000E+00	12	.0000E+00	13	.0000E+00
14	.0000E+00	15	.0000E+00	16	.0000E+00					
	17	.0000E+00	18	.0000E+00	19	.0000E+00	20	.0000E+00	21	.0000E+00
22	.0000E+00	23	.0000E+00	24	.0000E+00					

DAY OF WEEK = SUNDAY

1	.0000E+00	2	.0000E+00	3	.0000E+00	4	.0000E+00	5	.0000E+00	
6	.0000E+00	7	.0000E+00	8	.0000E+00					
	9	.0000E+00	10	.0000E+00	11	.0000E+00	12	.0000E+00	13	.0000E+00
14	.0000E+00	15	.0000E+00	16	.0000E+00					
	17	.0000E+00	18	.0000E+00	19	.0000E+00	20	.0000E+00	21	.0000E+00
22	.0000E+00	23	.0000E+00	24	.0000E+00					

\*\*\* AERMOD - VERSION 21112 \*\*\*      \*\*\* C:\Lakes\AERMOD  
 View\CADO\_Menifee\CADO\_Menifee\_Construction\CADO\_Men \*\*\*      10/03/22  
 \*\*\* AERMET - VERSION 16216 \*\*\*      \*\*\*  
                                  \*\*\*      12:56:01

PAGE 227

\*\*\* MODELOPTs:    RegDFault    CONC    ELEV    RURAL    ADJ\_U\*

\* SOURCE EMISSION RATE SCALARS WHICH VARY DIURNALLY AND BY DAY OF WEEK (HRDOW7) \*

SOURCE ID = L0001312		; SOURCE TYPE = VOLUME		:
HOUR    SCALAR	HOUR    SCALAR	HOUR    SCALAR	HOUR    SCALAR	HOUR    SCALAR
HOUR    SCALAR	HOUR    SCALAR	HOUR    SCALAR		

DAY OF WEEK = MONDAY

1	.0000E+00	2	.0000E+00	3	.0000E+00	4	.0000E+00	5	.0000E+00	
6	.0000E+00	7	.0000E+00	8	.1000E+01					
	9	.1000E+01	10	.1000E+01	11	.1000E+01	12	.1000E+01	13	.1000E+01
14	.1000E+01	15	.1000E+01	16	.0000E+00					
	17	.0000E+00	18	.0000E+00	19	.0000E+00	20	.0000E+00	21	.0000E+00
22	.0000E+00	23	.0000E+00	24	.0000E+00					

DAY OF WEEK = TUESDAY

1	.0000E+00	2	.0000E+00	3	.0000E+00	4	.0000E+00	5	.0000E+00	
6	.0000E+00	7	.0000E+00	8	.1000E+01					
	9	.1000E+01	10	.1000E+01	11	.1000E+01	12	.1000E+01	13	.1000E+01
14	.1000E+01	15	.1000E+01	16	.0000E+00					
	17	.0000E+00	18	.0000E+00	19	.0000E+00	20	.0000E+00	21	.0000E+00
22	.0000E+00	23	.0000E+00	24	.0000E+00					

DAY OF WEEK = WEDNESDY

1	.0000E+00	2	.0000E+00	3	.0000E+00	4	.0000E+00	5	.0000E+00	
6	.0000E+00	7	.0000E+00	8	.1000E+01					
	9	.1000E+01	10	.1000E+01	11	.1000E+01	12	.1000E+01	13	.1000E+01
14	.1000E+01	15	.1000E+01	16	.0000E+00					
	17	.0000E+00	18	.0000E+00	19	.0000E+00	20	.0000E+00	21	.0000E+00
22	.0000E+00	23	.0000E+00	24	.0000E+00					

DAY OF WEEK = THURSDAY

1	.0000E+00	2	.0000E+00	3	.0000E+00	4	.0000E+00	5	.0000E+00	
6	.0000E+00	7	.0000E+00	8	.1000E+01					
	9	.1000E+01	10	.1000E+01	11	.1000E+01	12	.1000E+01	13	.1000E+01
14	.1000E+01	15	.1000E+01	16	.0000E+00					
	17	.0000E+00	18	.0000E+00	19	.0000E+00	20	.0000E+00	21	.0000E+00
22	.0000E+00	23	.0000E+00	24	.0000E+00					

DAY OF WEEK = FRIDAY

1	.0000E+00	2	.0000E+00	3	.0000E+00	4	.0000E+00	5	.0000E+00	
6	.0000E+00	7	.0000E+00	8	.1000E+01					
	9	.1000E+01	10	.1000E+01	11	.1000E+01	12	.1000E+01	13	.1000E+01
14	.1000E+01	15	.1000E+01	16	.0000E+00					
	17	.0000E+00	18	.0000E+00	19	.0000E+00	20	.0000E+00	21	.0000E+00
22	.0000E+00	23	.0000E+00	24	.0000E+00					

DAY OF WEEK = SATURDAY

1	.0000E+00	2	.0000E+00	3	.0000E+00	4	.0000E+00	5	.0000E+00	
6	.0000E+00	7	.0000E+00	8	.0000E+00					
	9	.0000E+00	10	.0000E+00	11	.0000E+00	12	.0000E+00	13	.0000E+00
14	.0000E+00	15	.0000E+00	16	.0000E+00					
	17	.0000E+00	18	.0000E+00	19	.0000E+00	20	.0000E+00	21	.0000E+00
22	.0000E+00	23	.0000E+00	24	.0000E+00					

DAY OF WEEK = SUNDAY

1	.0000E+00	2	.0000E+00	3	.0000E+00	4	.0000E+00	5	.0000E+00	
6	.0000E+00	7	.0000E+00	8	.0000E+00					
	9	.0000E+00	10	.0000E+00	11	.0000E+00	12	.0000E+00	13	.0000E+00
14	.0000E+00	15	.0000E+00	16	.0000E+00					
	17	.0000E+00	18	.0000E+00	19	.0000E+00	20	.0000E+00	21	.0000E+00

22 .0000E+00 23 .0000E+00 24 .0000E+00  
 \*\*\* AERMOD - VERSION 21112 \*\*\* C:\Lakes\AERMOD  
 View\CADO\_Menifee\CADO\_Menifee\_Construction\CADO\_Men \*\*\* 10/03/22  
 \*\*\* AERMET - VERSION 16216 \*\*\*  
 \*\*\* 12:56:01

PAGE 228

\*\*\* MODELOPTs: RegDFault CONC ELEV RURAL ADJ\_U\*

\* SOURCE EMISSION RATE SCALARS WHICH VARY DIURNALLY AND BY DAY OF WEEK (HRDOW7) \*

SOURCE ID = L0001313 ; SOURCE TYPE = VOLUME :

HRDOW7	SCALAR	HRDOW7	SCALAR	HRDOW7	SCALAR	HRDOW7	SCALAR	HRDOW7	SCALAR	
DAY OF WEEK = MONDAY										
1	.0000E+00	2	.0000E+00	3	.0000E+00	4	.0000E+00	5	.0000E+00	
6	.0000E+00	7	.0000E+00	8	.1000E+01					
9	.1000E+01	10	.1000E+01	11	.1000E+01	12	.1000E+01	13	.1000E+01	
14	.1000E+01	15	.1000E+01	16	.0000E+00					
17	.0000E+00	18	.0000E+00	19	.0000E+00	20	.0000E+00	21	.0000E+00	
22	.0000E+00	23	.0000E+00	24	.0000E+00					
DAY OF WEEK = TUESDAY										
1	.0000E+00	2	.0000E+00	3	.0000E+00	4	.0000E+00	5	.0000E+00	
6	.0000E+00	7	.0000E+00	8	.1000E+01					
9	.1000E+01	10	.1000E+01	11	.1000E+01	12	.1000E+01	13	.1000E+01	
14	.1000E+01	15	.1000E+01	16	.0000E+00					
17	.0000E+00	18	.0000E+00	19	.0000E+00	20	.0000E+00	21	.0000E+00	
22	.0000E+00	23	.0000E+00	24	.0000E+00					
DAY OF WEEK = WEDNESDY										
1	.0000E+00	2	.0000E+00	3	.0000E+00	4	.0000E+00	5	.0000E+00	
6	.0000E+00	7	.0000E+00	8	.1000E+01					
9	.1000E+01	10	.1000E+01	11	.1000E+01	12	.1000E+01	13	.1000E+01	
14	.1000E+01	15	.1000E+01	16	.0000E+00					
17	.0000E+00	18	.0000E+00	19	.0000E+00	20	.0000E+00	21	.0000E+00	
22	.0000E+00	23	.0000E+00	24	.0000E+00					
DAY OF WEEK = THURSDAY										
1	.0000E+00	2	.0000E+00	3	.0000E+00	4	.0000E+00	5	.0000E+00	
6	.0000E+00	7	.0000E+00	8	.1000E+01					
9	.1000E+01	10	.1000E+01	11	.1000E+01	12	.1000E+01	13	.1000E+01	
14	.1000E+01	15	.1000E+01	16	.0000E+00					
17	.0000E+00	18	.0000E+00	19	.0000E+00	20	.0000E+00	21	.0000E+00	
22	.0000E+00	23	.0000E+00	24	.0000E+00					
DAY OF WEEK = FRIDAY										
1	.0000E+00	2	.0000E+00	3	.0000E+00	4	.0000E+00	5	.0000E+00	
6	.0000E+00	7	.0000E+00	8	.1000E+01					
9	.1000E+01	10	.1000E+01	11	.1000E+01	12	.1000E+01	13	.1000E+01	

14 .1000E+01 15 .1000E+01 16 .0000E+00  
17 .0000E+00 18 .0000E+00 19 .0000E+00 20 .0000E+00 21 .0000E+00  
22 .0000E+00 23 .0000E+00 24 .0000E+00

DAY OF WEEK = SATURDAY

1 .0000E+00 2 .0000E+00 3 .0000E+00 4 .0000E+00 5 .0000E+00  
6 .0000E+00 7 .0000E+00 8 .0000E+00  
9 .0000E+00 10 .0000E+00 11 .0000E+00 12 .0000E+00 13 .0000E+00  
14 .0000E+00 15 .0000E+00 16 .0000E+00  
17 .0000E+00 18 .0000E+00 19 .0000E+00 20 .0000E+00 21 .0000E+00  
22 .0000E+00 23 .0000E+00 24 .0000E+00

DAY OF WEEK = SUNDAY

1 .0000E+00 2 .0000E+00 3 .0000E+00 4 .0000E+00 5 .0000E+00  
6 .0000E+00 7 .0000E+00 8 .0000E+00  
9 .0000E+00 10 .0000E+00 11 .0000E+00 12 .0000E+00 13 .0000E+00  
14 .0000E+00 15 .0000E+00 16 .0000E+00  
17 .0000E+00 18 .0000E+00 19 .0000E+00 20 .0000E+00 21 .0000E+00  
22 .0000E+00 23 .0000E+00 24 .0000E+00

\*\*\* AERMOD - VERSION 21112 \*\*\* \*\*\* C:\Lakes\AERMOD  
View\CADO\_Menifee\CADO\_Menifee\_Construction\CADO\_Men \*\*\* 10/03/22  
\*\*\* AERMET - VERSION 16216 \*\*\* \*\*\*

\*\*\* 12:56:01

PAGE 229

\*\*\* MODELOPTs: RegDFault CONC ELEV RURAL ADJ\_U\*

\* SOURCE EMISSION RATE SCALARS WHICH VARY DIURNALLY AND BY DAY OF WEEK (HRDOW7) \*

SOURCE ID = L0001314 ; SOURCE TYPE = VOLUME :  
HOUR SCALAR HOUR SCALAR HOUR SCALAR HOUR SCALAR HOUR SCALAR  
HOUR SCALAR HOUR SCALAR HOUR SCALAR

-----  
-----

DAY OF WEEK = MONDAY

1 .0000E+00 2 .0000E+00 3 .0000E+00 4 .0000E+00 5 .0000E+00  
6 .0000E+00 7 .0000E+00 8 .1000E+01  
9 .1000E+01 10 .1000E+01 11 .1000E+01 12 .1000E+01 13 .1000E+01  
14 .1000E+01 15 .1000E+01 16 .0000E+00  
17 .0000E+00 18 .0000E+00 19 .0000E+00 20 .0000E+00 21 .0000E+00  
22 .0000E+00 23 .0000E+00 24 .0000E+00

DAY OF WEEK = TUESDAY

1 .0000E+00 2 .0000E+00 3 .0000E+00 4 .0000E+00 5 .0000E+00  
6 .0000E+00 7 .0000E+00 8 .1000E+01  
9 .1000E+01 10 .1000E+01 11 .1000E+01 12 .1000E+01 13 .1000E+01  
14 .1000E+01 15 .1000E+01 16 .0000E+00  
17 .0000E+00 18 .0000E+00 19 .0000E+00 20 .0000E+00 21 .0000E+00  
22 .0000E+00 23 .0000E+00 24 .0000E+00

DAY OF WEEK = WEDNESDY

1 .0000E+00 2 .0000E+00 3 .0000E+00 4 .0000E+00 5 .0000E+00

6 .0000E+00 7 .0000E+00 8 .1000E+01  
 9 .1000E+01 10 .1000E+01 11 .1000E+01 12 .1000E+01 13 .1000E+01  
 14 .1000E+01 15 .1000E+01 16 .0000E+00  
 17 .0000E+00 18 .0000E+00 19 .0000E+00 20 .0000E+00 21 .0000E+00  
 22 .0000E+00 23 .0000E+00 24 .0000E+00

DAY OF WEEK = THURSDAY

1 .0000E+00 2 .0000E+00 3 .0000E+00 4 .0000E+00 5 .0000E+00  
 6 .0000E+00 7 .0000E+00 8 .1000E+01  
 9 .1000E+01 10 .1000E+01 11 .1000E+01 12 .1000E+01 13 .1000E+01  
 14 .1000E+01 15 .1000E+01 16 .0000E+00  
 17 .0000E+00 18 .0000E+00 19 .0000E+00 20 .0000E+00 21 .0000E+00  
 22 .0000E+00 23 .0000E+00 24 .0000E+00

DAY OF WEEK = FRIDAY

1 .0000E+00 2 .0000E+00 3 .0000E+00 4 .0000E+00 5 .0000E+00  
 6 .0000E+00 7 .0000E+00 8 .1000E+01  
 9 .1000E+01 10 .1000E+01 11 .1000E+01 12 .1000E+01 13 .1000E+01  
 14 .1000E+01 15 .1000E+01 16 .0000E+00  
 17 .0000E+00 18 .0000E+00 19 .0000E+00 20 .0000E+00 21 .0000E+00  
 22 .0000E+00 23 .0000E+00 24 .0000E+00

DAY OF WEEK = SATURDAY

1 .0000E+00 2 .0000E+00 3 .0000E+00 4 .0000E+00 5 .0000E+00  
 6 .0000E+00 7 .0000E+00 8 .0000E+00  
 9 .0000E+00 10 .0000E+00 11 .0000E+00 12 .0000E+00 13 .0000E+00  
 14 .0000E+00 15 .0000E+00 16 .0000E+00  
 17 .0000E+00 18 .0000E+00 19 .0000E+00 20 .0000E+00 21 .0000E+00  
 22 .0000E+00 23 .0000E+00 24 .0000E+00

DAY OF WEEK = SUNDAY

1 .0000E+00 2 .0000E+00 3 .0000E+00 4 .0000E+00 5 .0000E+00  
 6 .0000E+00 7 .0000E+00 8 .0000E+00  
 9 .0000E+00 10 .0000E+00 11 .0000E+00 12 .0000E+00 13 .0000E+00  
 14 .0000E+00 15 .0000E+00 16 .0000E+00  
 17 .0000E+00 18 .0000E+00 19 .0000E+00 20 .0000E+00 21 .0000E+00  
 22 .0000E+00 23 .0000E+00 24 .0000E+00

\*\*\* AERMOD - VERSION 21112 \*\*\* C:\Lakes\AERMOD  
 View\CADO\_Menifee\CADO\_Menifee\_Construction\CADO\_Men \*\*\* 10/03/22  
 \*\*\* AERMET - VERSION 16216 \*\*\*  
 \*\*\* 12:56:01

PAGE 230

\*\*\* MODELOPTs: RegDFault CONC ELEV RURAL ADJ\_U\*

\* SOURCE EMISSION RATE SCALARS WHICH VARY DIURNALLY AND BY DAY OF WEEK (HRDOW7) \*

SOURCE ID = L0001315 ; SOURCE TYPE = VOLUME :  
 HOUR SCALAR HOUR SCALAR HOUR SCALAR HOUR SCALAR  
 HOUR SCALAR HOUR SCALAR HOUR SCALAR





▲ \*\*\* AERMOD - VERSION 21112 \*\*\*    \*\*\* C:\Lakes\AERMOD  
 View\CADO\_Menifee\CADO\_Menifee\_Construction\CADO\_Men \*\*\*            10/03/22  
 \*\*\* AERMET - VERSION 16216 \*\*\*    \*\*\*  
                                  \*\*\*            12:56:01

PAGE 231

\*\*\* MODELOPTs:    RegDFault    CONC    ELEV    RURAL    ADJ\_U\*

\* SOURCE EMISSION RATE SCALARS WHICH VARY DIURNALLY AND BY DAY OF WEEK (HRDOW7) \*

SOURCE ID = L0001316    ; SOURCE TYPE = VOLUME    :

HRDOW7	SCALAR	HRDOW7	SCALAR	HRDOW7	SCALAR	HRDOW7	SCALAR	HRDOW7	SCALAR		
-----											
DAY OF WEEK = MONDAY											
1	.0000E+00	2	.0000E+00	3	.0000E+00	4	.0000E+00	5	.0000E+00		
6	.0000E+00	7	.0000E+00	8	.1000E+01	9	.1000E+01	10	.1000E+01	11	.1000E+01
12	.1000E+01	13	.1000E+01	14	.1000E+01	15	.1000E+01	16	.0000E+00	17	.0000E+00
18	.0000E+00	19	.0000E+00	20	.0000E+00	21	.0000E+00	22	.0000E+00	23	.0000E+00
24	.0000E+00										
DAY OF WEEK = TUESDAY											
1	.0000E+00	2	.0000E+00	3	.0000E+00	4	.0000E+00	5	.0000E+00	6	.0000E+00
7	.0000E+00	8	.1000E+01	9	.1000E+01	10	.1000E+01	11	.1000E+01	12	.1000E+01
13	.1000E+01	14	.1000E+01	15	.1000E+01	16	.0000E+00	17	.0000E+00	18	.0000E+00
19	.0000E+00	20	.0000E+00	21	.0000E+00	22	.0000E+00	23	.0000E+00	24	.0000E+00
DAY OF WEEK = WEDNESDY											
1	.0000E+00	2	.0000E+00	3	.0000E+00	4	.0000E+00	5	.0000E+00	6	.0000E+00
7	.0000E+00	8	.1000E+01	9	.1000E+01	10	.1000E+01	11	.1000E+01	12	.1000E+01
13	.1000E+01	14	.1000E+01	15	.1000E+01	16	.0000E+00	17	.0000E+00	18	.0000E+00
19	.0000E+00	20	.0000E+00	21	.0000E+00	22	.0000E+00	23	.0000E+00	24	.0000E+00
DAY OF WEEK = THURSDAY											
1	.0000E+00	2	.0000E+00	3	.0000E+00	4	.0000E+00	5	.0000E+00	6	.0000E+00
7	.0000E+00	8	.1000E+01	9	.1000E+01	10	.1000E+01	11	.1000E+01	12	.1000E+01
13	.1000E+01	14	.1000E+01	15	.1000E+01	16	.0000E+00	17	.0000E+00	18	.0000E+00
19	.0000E+00	20	.0000E+00	21	.0000E+00	22	.0000E+00	23	.0000E+00	24	.0000E+00
DAY OF WEEK = FRIDAY											
1	.0000E+00	2	.0000E+00	3	.0000E+00	4	.0000E+00	5	.0000E+00	6	.0000E+00
7	.0000E+00	8	.1000E+01	9	.1000E+01	10	.1000E+01	11	.1000E+01	12	.1000E+01
13	.1000E+01	14	.1000E+01	15	.1000E+01	16	.0000E+00				

17 .0000E+00 18 .0000E+00 19 .0000E+00 20 .0000E+00 21 .0000E+00  
22 .0000E+00 23 .0000E+00 24 .0000E+00

DAY OF WEEK = SATURDAY

1 .0000E+00 2 .0000E+00 3 .0000E+00 4 .0000E+00 5 .0000E+00  
6 .0000E+00 7 .0000E+00 8 .0000E+00  
9 .0000E+00 10 .0000E+00 11 .0000E+00 12 .0000E+00 13 .0000E+00  
14 .0000E+00 15 .0000E+00 16 .0000E+00  
17 .0000E+00 18 .0000E+00 19 .0000E+00 20 .0000E+00 21 .0000E+00  
22 .0000E+00 23 .0000E+00 24 .0000E+00

DAY OF WEEK = SUNDAY

1 .0000E+00 2 .0000E+00 3 .0000E+00 4 .0000E+00 5 .0000E+00  
6 .0000E+00 7 .0000E+00 8 .0000E+00  
9 .0000E+00 10 .0000E+00 11 .0000E+00 12 .0000E+00 13 .0000E+00  
14 .0000E+00 15 .0000E+00 16 .0000E+00  
17 .0000E+00 18 .0000E+00 19 .0000E+00 20 .0000E+00 21 .0000E+00  
22 .0000E+00 23 .0000E+00 24 .0000E+00

▲ \*\*\* AERMOD - VERSION 21112 \*\*\* \*\*\* C:\Lakes\AERMOD  
View\CADO\_Menifee\CADO\_Menifee\_Construction\CADO\_Men \*\*\* 10/03/22  
\*\*\* AERMET - VERSION 16216 \*\*\* \*\*\*  
\*\*\* 12:56:01

PAGE 232

\*\*\* MODELOPTs: RegDFault CONC ELEV RURAL ADJ\_U\*

\* SOURCE EMISSION RATE SCALARS WHICH VARY DIURNALLY AND BY DAY OF WEEK (HRDOW7) \*

SOURCE ID = L0001317 ; SOURCE TYPE = VOLUME :  
HOUR SCALAR HOUR SCALAR HOUR SCALAR HOUR SCALAR  
HOUR SCALAR HOUR SCALAR HOUR SCALAR

DAY OF WEEK = MONDAY

1 .0000E+00 2 .0000E+00 3 .0000E+00 4 .0000E+00 5 .0000E+00  
6 .0000E+00 7 .0000E+00 8 .1000E+01  
9 .1000E+01 10 .1000E+01 11 .1000E+01 12 .1000E+01 13 .1000E+01  
14 .1000E+01 15 .1000E+01 16 .0000E+00  
17 .0000E+00 18 .0000E+00 19 .0000E+00 20 .0000E+00 21 .0000E+00  
22 .0000E+00 23 .0000E+00 24 .0000E+00

DAY OF WEEK = TUESDAY

1 .0000E+00 2 .0000E+00 3 .0000E+00 4 .0000E+00 5 .0000E+00  
6 .0000E+00 7 .0000E+00 8 .1000E+01  
9 .1000E+01 10 .1000E+01 11 .1000E+01 12 .1000E+01 13 .1000E+01  
14 .1000E+01 15 .1000E+01 16 .0000E+00  
17 .0000E+00 18 .0000E+00 19 .0000E+00 20 .0000E+00 21 .0000E+00  
22 .0000E+00 23 .0000E+00 24 .0000E+00

DAY OF WEEK = WEDNESDY

1 .0000E+00 2 .0000E+00 3 .0000E+00 4 .0000E+00 5 .0000E+00  
6 .0000E+00 7 .0000E+00 8 .1000E+01

9 .1000E+01 10 .1000E+01 11 .1000E+01 12 .1000E+01 13 .1000E+01  
14 .1000E+01 15 .1000E+01 16 .0000E+00  
17 .0000E+00 18 .0000E+00 19 .0000E+00 20 .0000E+00 21 .0000E+00  
22 .0000E+00 23 .0000E+00 24 .0000E+00

DAY OF WEEK = THURSDAY

1 .0000E+00 2 .0000E+00 3 .0000E+00 4 .0000E+00 5 .0000E+00  
6 .0000E+00 7 .0000E+00 8 .1000E+01  
9 .1000E+01 10 .1000E+01 11 .1000E+01 12 .1000E+01 13 .1000E+01  
14 .1000E+01 15 .1000E+01 16 .0000E+00  
17 .0000E+00 18 .0000E+00 19 .0000E+00 20 .0000E+00 21 .0000E+00  
22 .0000E+00 23 .0000E+00 24 .0000E+00

DAY OF WEEK = FRIDAY

1 .0000E+00 2 .0000E+00 3 .0000E+00 4 .0000E+00 5 .0000E+00  
6 .0000E+00 7 .0000E+00 8 .1000E+01  
9 .1000E+01 10 .1000E+01 11 .1000E+01 12 .1000E+01 13 .1000E+01  
14 .1000E+01 15 .1000E+01 16 .0000E+00  
17 .0000E+00 18 .0000E+00 19 .0000E+00 20 .0000E+00 21 .0000E+00  
22 .0000E+00 23 .0000E+00 24 .0000E+00

DAY OF WEEK = SATURDAY

1 .0000E+00 2 .0000E+00 3 .0000E+00 4 .0000E+00 5 .0000E+00  
6 .0000E+00 7 .0000E+00 8 .0000E+00  
9 .0000E+00 10 .0000E+00 11 .0000E+00 12 .0000E+00 13 .0000E+00  
14 .0000E+00 15 .0000E+00 16 .0000E+00  
17 .0000E+00 18 .0000E+00 19 .0000E+00 20 .0000E+00 21 .0000E+00  
22 .0000E+00 23 .0000E+00 24 .0000E+00

DAY OF WEEK = SUNDAY

1 .0000E+00 2 .0000E+00 3 .0000E+00 4 .0000E+00 5 .0000E+00  
6 .0000E+00 7 .0000E+00 8 .0000E+00  
9 .0000E+00 10 .0000E+00 11 .0000E+00 12 .0000E+00 13 .0000E+00  
14 .0000E+00 15 .0000E+00 16 .0000E+00  
17 .0000E+00 18 .0000E+00 19 .0000E+00 20 .0000E+00 21 .0000E+00  
22 .0000E+00 23 .0000E+00 24 .0000E+00

▲ \*\*\* AERMOD - VERSION 21112 \*\*\* \*\*\* C:\Lakes\AERMOD  
View\CADO\_Menifee\CADO\_Menifee\_Construction\CADO\_Men \*\*\* 10/03/22  
\*\*\* AERMET - VERSION 16216 \*\*\* \*\*\*  
\*\*\* 12:56:01

PAGE 233

\*\*\* MODELOPTs: RegDFault CONC ELEV Rural ADJ\_U\*

\* SOURCE EMISSION RATE SCALARS WHICH VARY DIURNALLY AND BY DAY OF WEEK (HRDOW7) \*

SOURCE ID = L0001318 ; SOURCE TYPE = VOLUME :  
HOUR SCALAR HOUR SCALAR HOUR SCALAR HOUR SCALAR HOUR SCALAR  
HOUR SCALAR HOUR SCALAR HOUR SCALAR

-----  
-----

DAY OF WEEK = MONDAY

1	.0000E+00	2	.0000E+00	3	.0000E+00	4	.0000E+00	5	.0000E+00	
6	.0000E+00	7	.0000E+00	8	.1000E+01					
	9	.1000E+01	10	.1000E+01	11	.1000E+01	12	.1000E+01	13	.1000E+01
14	.1000E+01	15	.1000E+01	16	.0000E+00					
	17	.0000E+00	18	.0000E+00	19	.0000E+00	20	.0000E+00	21	.0000E+00
22	.0000E+00	23	.0000E+00	24	.0000E+00					

DAY OF WEEK = TUESDAY

1	.0000E+00	2	.0000E+00	3	.0000E+00	4	.0000E+00	5	.0000E+00	
6	.0000E+00	7	.0000E+00	8	.1000E+01					
	9	.1000E+01	10	.1000E+01	11	.1000E+01	12	.1000E+01	13	.1000E+01
14	.1000E+01	15	.1000E+01	16	.0000E+00					
	17	.0000E+00	18	.0000E+00	19	.0000E+00	20	.0000E+00	21	.0000E+00
22	.0000E+00	23	.0000E+00	24	.0000E+00					

DAY OF WEEK = WEDNESDY

1	.0000E+00	2	.0000E+00	3	.0000E+00	4	.0000E+00	5	.0000E+00	
6	.0000E+00	7	.0000E+00	8	.1000E+01					
	9	.1000E+01	10	.1000E+01	11	.1000E+01	12	.1000E+01	13	.1000E+01
14	.1000E+01	15	.1000E+01	16	.0000E+00					
	17	.0000E+00	18	.0000E+00	19	.0000E+00	20	.0000E+00	21	.0000E+00
22	.0000E+00	23	.0000E+00	24	.0000E+00					

DAY OF WEEK = THURSDAY

1	.0000E+00	2	.0000E+00	3	.0000E+00	4	.0000E+00	5	.0000E+00	
6	.0000E+00	7	.0000E+00	8	.1000E+01					
	9	.1000E+01	10	.1000E+01	11	.1000E+01	12	.1000E+01	13	.1000E+01
14	.1000E+01	15	.1000E+01	16	.0000E+00					
	17	.0000E+00	18	.0000E+00	19	.0000E+00	20	.0000E+00	21	.0000E+00
22	.0000E+00	23	.0000E+00	24	.0000E+00					

DAY OF WEEK = FRIDAY

1	.0000E+00	2	.0000E+00	3	.0000E+00	4	.0000E+00	5	.0000E+00	
6	.0000E+00	7	.0000E+00	8	.1000E+01					
	9	.1000E+01	10	.1000E+01	11	.1000E+01	12	.1000E+01	13	.1000E+01
14	.1000E+01	15	.1000E+01	16	.0000E+00					
	17	.0000E+00	18	.0000E+00	19	.0000E+00	20	.0000E+00	21	.0000E+00
22	.0000E+00	23	.0000E+00	24	.0000E+00					

DAY OF WEEK = SATURDAY

1	.0000E+00	2	.0000E+00	3	.0000E+00	4	.0000E+00	5	.0000E+00	
6	.0000E+00	7	.0000E+00	8	.0000E+00					
	9	.0000E+00	10	.0000E+00	11	.0000E+00	12	.0000E+00	13	.0000E+00
14	.0000E+00	15	.0000E+00	16	.0000E+00					
	17	.0000E+00	18	.0000E+00	19	.0000E+00	20	.0000E+00	21	.0000E+00
22	.0000E+00	23	.0000E+00	24	.0000E+00					

DAY OF WEEK = SUNDAY

1	.0000E+00	2	.0000E+00	3	.0000E+00	4	.0000E+00	5	.0000E+00	
6	.0000E+00	7	.0000E+00	8	.0000E+00					
	9	.0000E+00	10	.0000E+00	11	.0000E+00	12	.0000E+00	13	.0000E+00
14	.0000E+00	15	.0000E+00	16	.0000E+00					
	17	.0000E+00	18	.0000E+00	19	.0000E+00	20	.0000E+00	21	.0000E+00
22	.0000E+00	23	.0000E+00	24	.0000E+00					

▲ \*\*\* AERMOD - VERSION 21112 \*\*\* C:\Lakes\AERMOD

\*\*\* AERMET - VERSION 16216 \*\*\*  
\*\*\* 12:56:01

PAGE 234

\*\*\* MODELOPTs: RegDFault CONC ELEV RURAL ADJ\_U\*

\* SOURCE EMISSION RATE SCALARS WHICH VARY DIURNALLY AND BY DAY OF WEEK (HRDOW7) \*

SOURCE ID = L0001319 ; SOURCE TYPE = VOLUME :

HOUR	SCALAR	HOUR	SCALAR	HOUR	SCALAR	HOUR	SCALAR	HOUR	SCALAR
1	.0000E+00	2	.0000E+00	3	.0000E+00	4	.0000E+00	5	.0000E+00
6	.0000E+00	7	.0000E+00	8	.1000E+01	9	.1000E+01	10	.1000E+01
11	.1000E+01	12	.1000E+01	13	.1000E+01	14	.1000E+01	15	.1000E+01
16	.0000E+00	17	.0000E+00	18	.0000E+00	19	.0000E+00	20	.0000E+00
21	.0000E+00	22	.0000E+00	23	.0000E+00	24	.0000E+00		

DAY OF WEEK = MONDAY

1	.0000E+00	2	.0000E+00	3	.0000E+00	4	.0000E+00	5	.0000E+00
6	.0000E+00	7	.0000E+00	8	.1000E+01	9	.1000E+01	10	.1000E+01
11	.1000E+01	12	.1000E+01	13	.1000E+01	14	.1000E+01	15	.1000E+01
16	.0000E+00	17	.0000E+00	18	.0000E+00	19	.0000E+00	20	.0000E+00
21	.0000E+00	22	.0000E+00	23	.0000E+00	24	.0000E+00		

DAY OF WEEK = TUESDAY

1	.0000E+00	2	.0000E+00	3	.0000E+00	4	.0000E+00	5	.0000E+00
6	.0000E+00	7	.0000E+00	8	.1000E+01	9	.1000E+01	10	.1000E+01
11	.1000E+01	12	.1000E+01	13	.1000E+01	14	.1000E+01	15	.1000E+01
16	.0000E+00	17	.0000E+00	18	.0000E+00	19	.0000E+00	20	.0000E+00
21	.0000E+00	22	.0000E+00	23	.0000E+00	24	.0000E+00		

DAY OF WEEK = WEDNESDY

1	.0000E+00	2	.0000E+00	3	.0000E+00	4	.0000E+00	5	.0000E+00
6	.0000E+00	7	.0000E+00	8	.1000E+01	9	.1000E+01	10	.1000E+01
11	.1000E+01	12	.1000E+01	13	.1000E+01	14	.1000E+01	15	.1000E+01
16	.0000E+00	17	.0000E+00	18	.0000E+00	19	.0000E+00	20	.0000E+00
21	.0000E+00	22	.0000E+00	23	.0000E+00	24	.0000E+00		

DAY OF WEEK = THURSDAY

1	.0000E+00	2	.0000E+00	3	.0000E+00	4	.0000E+00	5	.0000E+00
6	.0000E+00	7	.0000E+00	8	.1000E+01	9	.1000E+01	10	.1000E+01
11	.1000E+01	12	.1000E+01	13	.1000E+01	14	.1000E+01	15	.1000E+01
16	.0000E+00	17	.0000E+00	18	.0000E+00	19	.0000E+00	20	.0000E+00
21	.0000E+00	22	.0000E+00	23	.0000E+00	24	.0000E+00		

DAY OF WEEK = FRIDAY

1	.0000E+00	2	.0000E+00	3	.0000E+00	4	.0000E+00	5	.0000E+00
6	.0000E+00	7	.0000E+00	8	.1000E+01	9	.1000E+01	10	.1000E+01
11	.1000E+01	12	.1000E+01	13	.1000E+01	14	.1000E+01	15	.1000E+01
16	.0000E+00	17	.0000E+00	18	.0000E+00	19	.0000E+00	20	.0000E+00
21	.0000E+00	22	.0000E+00	23	.0000E+00	24	.0000E+00		

22 .0000E+00 23 .0000E+00 24 .0000E+00  
 DAY OF WEEK = SATURDAY  
 1 .0000E+00 2 .0000E+00 3 .0000E+00 4 .0000E+00 5 .0000E+00  
 6 .0000E+00 7 .0000E+00 8 .0000E+00  
 9 .0000E+00 10 .0000E+00 11 .0000E+00 12 .0000E+00 13 .0000E+00  
 14 .0000E+00 15 .0000E+00 16 .0000E+00  
 17 .0000E+00 18 .0000E+00 19 .0000E+00 20 .0000E+00 21 .0000E+00  
 22 .0000E+00 23 .0000E+00 24 .0000E+00

DAY OF WEEK = SUNDAY  
 1 .0000E+00 2 .0000E+00 3 .0000E+00 4 .0000E+00 5 .0000E+00  
 6 .0000E+00 7 .0000E+00 8 .0000E+00  
 9 .0000E+00 10 .0000E+00 11 .0000E+00 12 .0000E+00 13 .0000E+00  
 14 .0000E+00 15 .0000E+00 16 .0000E+00  
 17 .0000E+00 18 .0000E+00 19 .0000E+00 20 .0000E+00 21 .0000E+00  
 22 .0000E+00 23 .0000E+00 24 .0000E+00

\*\*\* AERMOD - VERSION 21112 \*\*\* C:\Lakes\AERMOD  
 View\CADO\_Menifee\CADO\_Menifee\_Construction\CADO\_Men \*\*\* 10/03/22  
 \*\*\* AERMET - VERSION 16216 \*\*\*  
 \*\*\* 12:56:01

PAGE 235

\*\*\* MODELOPTs: RegDFault CONC ELEV RURAL ADJ\_U\*

\* SOURCE EMISSION RATE SCALARS WHICH VARY DIURNALLY AND BY DAY OF WEEK (HRDOW7) \*

SOURCE ID = L0001320 ; SOURCE TYPE = VOLUME :  
 HOUR SCALAR HOUR SCALAR HOUR SCALAR HOUR SCALAR HOUR SCALAR  
 HOUR SCALAR HOUR SCALAR HOUR SCALAR

DAY OF WEEK = MONDAY  
 1 .0000E+00 2 .0000E+00 3 .0000E+00 4 .0000E+00 5 .0000E+00  
 6 .0000E+00 7 .0000E+00 8 .1000E+01  
 9 .1000E+01 10 .1000E+01 11 .1000E+01 12 .1000E+01 13 .1000E+01  
 14 .1000E+01 15 .1000E+01 16 .0000E+00  
 17 .0000E+00 18 .0000E+00 19 .0000E+00 20 .0000E+00 21 .0000E+00  
 22 .0000E+00 23 .0000E+00 24 .0000E+00

DAY OF WEEK = TUESDAY  
 1 .0000E+00 2 .0000E+00 3 .0000E+00 4 .0000E+00 5 .0000E+00  
 6 .0000E+00 7 .0000E+00 8 .1000E+01  
 9 .1000E+01 10 .1000E+01 11 .1000E+01 12 .1000E+01 13 .1000E+01  
 14 .1000E+01 15 .1000E+01 16 .0000E+00  
 17 .0000E+00 18 .0000E+00 19 .0000E+00 20 .0000E+00 21 .0000E+00  
 22 .0000E+00 23 .0000E+00 24 .0000E+00

DAY OF WEEK = WEDNESDY  
 1 .0000E+00 2 .0000E+00 3 .0000E+00 4 .0000E+00 5 .0000E+00  
 6 .0000E+00 7 .0000E+00 8 .1000E+01  
 9 .1000E+01 10 .1000E+01 11 .1000E+01 12 .1000E+01 13 .1000E+01

14 .1000E+01 15 .1000E+01 16 .0000E+00  
17 .0000E+00 18 .0000E+00 19 .0000E+00 20 .0000E+00 21 .0000E+00  
22 .0000E+00 23 .0000E+00 24 .0000E+00

DAY OF WEEK = THURSDAY

1 .0000E+00 2 .0000E+00 3 .0000E+00 4 .0000E+00 5 .0000E+00  
6 .0000E+00 7 .0000E+00 8 .1000E+01  
9 .1000E+01 10 .1000E+01 11 .1000E+01 12 .1000E+01 13 .1000E+01  
14 .1000E+01 15 .1000E+01 16 .0000E+00  
17 .0000E+00 18 .0000E+00 19 .0000E+00 20 .0000E+00 21 .0000E+00  
22 .0000E+00 23 .0000E+00 24 .0000E+00

DAY OF WEEK = FRIDAY

1 .0000E+00 2 .0000E+00 3 .0000E+00 4 .0000E+00 5 .0000E+00  
6 .0000E+00 7 .0000E+00 8 .1000E+01  
9 .1000E+01 10 .1000E+01 11 .1000E+01 12 .1000E+01 13 .1000E+01  
14 .1000E+01 15 .1000E+01 16 .0000E+00  
17 .0000E+00 18 .0000E+00 19 .0000E+00 20 .0000E+00 21 .0000E+00  
22 .0000E+00 23 .0000E+00 24 .0000E+00

DAY OF WEEK = SATURDAY

1 .0000E+00 2 .0000E+00 3 .0000E+00 4 .0000E+00 5 .0000E+00  
6 .0000E+00 7 .0000E+00 8 .0000E+00  
9 .0000E+00 10 .0000E+00 11 .0000E+00 12 .0000E+00 13 .0000E+00  
14 .0000E+00 15 .0000E+00 16 .0000E+00  
17 .0000E+00 18 .0000E+00 19 .0000E+00 20 .0000E+00 21 .0000E+00  
22 .0000E+00 23 .0000E+00 24 .0000E+00

DAY OF WEEK = SUNDAY

1 .0000E+00 2 .0000E+00 3 .0000E+00 4 .0000E+00 5 .0000E+00  
6 .0000E+00 7 .0000E+00 8 .0000E+00  
9 .0000E+00 10 .0000E+00 11 .0000E+00 12 .0000E+00 13 .0000E+00  
14 .0000E+00 15 .0000E+00 16 .0000E+00  
17 .0000E+00 18 .0000E+00 19 .0000E+00 20 .0000E+00 21 .0000E+00  
22 .0000E+00 23 .0000E+00 24 .0000E+00

\*\*\* AERMOD - VERSION 21112 \*\*\* C:\Lakes\AERMOD  
View\CADO\_Menifee\CADO\_Menifee\_Construction\CADO\_Men \*\*\* 10/03/22  
\*\*\* AERMET - VERSION 16216 \*\*\*  
\*\*\* 12:56:01

PAGE 236

\*\*\* MODELOPTs: RegDFault CONC ELEV RURAL ADJ\_U\*

\* SOURCE EMISSION RATE SCALARS WHICH VARY DIURNALLY AND BY DAY OF WEEK (HRDOW7) \*

SOURCE ID = L0001321 ; SOURCE TYPE = VOLUME :  
HOUR SCALAR HOUR SCALAR HOUR SCALAR HOUR SCALAR HOUR SCALAR  
HOUR SCALAR HOUR SCALAR HOUR SCALAR

DAY OF WEEK = MONDAY

1 .0000E+00 2 .0000E+00 3 .0000E+00 4 .0000E+00 5 .0000E+00



6 .0000E+00 7 .0000E+00 8 .1000E+01  
 9 .1000E+01 10 .1000E+01 11 .1000E+01 12 .1000E+01 13 .1000E+01  
 14 .1000E+01 15 .1000E+01 16 .0000E+00  
 17 .0000E+00 18 .0000E+00 19 .0000E+00 20 .0000E+00 21 .0000E+00  
 22 .0000E+00 23 .0000E+00 24 .0000E+00

DAY OF WEEK = TUESDAY

1 .0000E+00 2 .0000E+00 3 .0000E+00 4 .0000E+00 5 .0000E+00  
 6 .0000E+00 7 .0000E+00 8 .1000E+01  
 9 .1000E+01 10 .1000E+01 11 .1000E+01 12 .1000E+01 13 .1000E+01  
 14 .1000E+01 15 .1000E+01 16 .0000E+00  
 17 .0000E+00 18 .0000E+00 19 .0000E+00 20 .0000E+00 21 .0000E+00  
 22 .0000E+00 23 .0000E+00 24 .0000E+00

DAY OF WEEK = WEDNESDY

1 .0000E+00 2 .0000E+00 3 .0000E+00 4 .0000E+00 5 .0000E+00  
 6 .0000E+00 7 .0000E+00 8 .1000E+01  
 9 .1000E+01 10 .1000E+01 11 .1000E+01 12 .1000E+01 13 .1000E+01  
 14 .1000E+01 15 .1000E+01 16 .0000E+00  
 17 .0000E+00 18 .0000E+00 19 .0000E+00 20 .0000E+00 21 .0000E+00  
 22 .0000E+00 23 .0000E+00 24 .0000E+00

DAY OF WEEK = THURSDAY

1 .0000E+00 2 .0000E+00 3 .0000E+00 4 .0000E+00 5 .0000E+00  
 6 .0000E+00 7 .0000E+00 8 .1000E+01  
 9 .1000E+01 10 .1000E+01 11 .1000E+01 12 .1000E+01 13 .1000E+01  
 14 .1000E+01 15 .1000E+01 16 .0000E+00  
 17 .0000E+00 18 .0000E+00 19 .0000E+00 20 .0000E+00 21 .0000E+00  
 22 .0000E+00 23 .0000E+00 24 .0000E+00

DAY OF WEEK = FRIDAY

1 .0000E+00 2 .0000E+00 3 .0000E+00 4 .0000E+00 5 .0000E+00  
 6 .0000E+00 7 .0000E+00 8 .1000E+01  
 9 .1000E+01 10 .1000E+01 11 .1000E+01 12 .1000E+01 13 .1000E+01  
 14 .1000E+01 15 .1000E+01 16 .0000E+00  
 17 .0000E+00 18 .0000E+00 19 .0000E+00 20 .0000E+00 21 .0000E+00  
 22 .0000E+00 23 .0000E+00 24 .0000E+00

DAY OF WEEK = SATURDAY

1 .0000E+00 2 .0000E+00 3 .0000E+00 4 .0000E+00 5 .0000E+00  
 6 .0000E+00 7 .0000E+00 8 .0000E+00  
 9 .0000E+00 10 .0000E+00 11 .0000E+00 12 .0000E+00 13 .0000E+00  
 14 .0000E+00 15 .0000E+00 16 .0000E+00  
 17 .0000E+00 18 .0000E+00 19 .0000E+00 20 .0000E+00 21 .0000E+00  
 22 .0000E+00 23 .0000E+00 24 .0000E+00

DAY OF WEEK = SUNDAY

1 .0000E+00 2 .0000E+00 3 .0000E+00 4 .0000E+00 5 .0000E+00  
 6 .0000E+00 7 .0000E+00 8 .0000E+00  
 9 .0000E+00 10 .0000E+00 11 .0000E+00 12 .0000E+00 13 .0000E+00  
 14 .0000E+00 15 .0000E+00 16 .0000E+00  
 17 .0000E+00 18 .0000E+00 19 .0000E+00 20 .0000E+00 21 .0000E+00  
 22 .0000E+00 23 .0000E+00 24 .0000E+00

▲ \*\*\* AERMOD - VERSION 21112 \*\*\* C:\Lakes\AERMOD  
 View\CADO\_Meniffee\CADO\_Meniffee\_Construction\CADO\_Men \*\*\*

10/03/22

\*\*\* AERMET - VERSION 16216 \*\*\*  
\*\*\* 12:56:01

PAGE 237

\*\*\* MODELOPTs: RegDFAULT CONC ELEV RURAL ADJ\_U\*

\* SOURCE EMISSION RATE SCALARS WHICH VARY DIURNALLY AND BY DAY OF WEEK (HRDOW7) \*

SOURCE ID = L0001322 ; SOURCE TYPE = VOLUME :

HOUR	SCALAR	HOUR	SCALAR	HOUR	SCALAR	HOUR	SCALAR	HOUR	SCALAR
-----									
DAY OF WEEK = MONDAY									
1	.0000E+00	2	.0000E+00	3	.0000E+00	4	.0000E+00	5	.0000E+00
6	.0000E+00	7	.0000E+00	8	.1000E+01				
9	.1000E+01	10	.1000E+01	11	.1000E+01	12	.1000E+01	13	.1000E+01
14	.1000E+01	15	.1000E+01	16	.0000E+00				
17	.0000E+00	18	.0000E+00	19	.0000E+00	20	.0000E+00	21	.0000E+00
22	.0000E+00	23	.0000E+00	24	.0000E+00				
DAY OF WEEK = TUESDAY									
1	.0000E+00	2	.0000E+00	3	.0000E+00	4	.0000E+00	5	.0000E+00
6	.0000E+00	7	.0000E+00	8	.1000E+01				
9	.1000E+01	10	.1000E+01	11	.1000E+01	12	.1000E+01	13	.1000E+01
14	.1000E+01	15	.1000E+01	16	.0000E+00				
17	.0000E+00	18	.0000E+00	19	.0000E+00	20	.0000E+00	21	.0000E+00
22	.0000E+00	23	.0000E+00	24	.0000E+00				
DAY OF WEEK = WEDNESDY									
1	.0000E+00	2	.0000E+00	3	.0000E+00	4	.0000E+00	5	.0000E+00
6	.0000E+00	7	.0000E+00	8	.1000E+01				
9	.1000E+01	10	.1000E+01	11	.1000E+01	12	.1000E+01	13	.1000E+01
14	.1000E+01	15	.1000E+01	16	.0000E+00				
17	.0000E+00	18	.0000E+00	19	.0000E+00	20	.0000E+00	21	.0000E+00
22	.0000E+00	23	.0000E+00	24	.0000E+00				
DAY OF WEEK = THURSDAY									
1	.0000E+00	2	.0000E+00	3	.0000E+00	4	.0000E+00	5	.0000E+00
6	.0000E+00	7	.0000E+00	8	.1000E+01				
9	.1000E+01	10	.1000E+01	11	.1000E+01	12	.1000E+01	13	.1000E+01
14	.1000E+01	15	.1000E+01	16	.0000E+00				
17	.0000E+00	18	.0000E+00	19	.0000E+00	20	.0000E+00	21	.0000E+00
22	.0000E+00	23	.0000E+00	24	.0000E+00				
DAY OF WEEK = FRIDAY									
1	.0000E+00	2	.0000E+00	3	.0000E+00	4	.0000E+00	5	.0000E+00
6	.0000E+00	7	.0000E+00	8	.1000E+01				
9	.1000E+01	10	.1000E+01	11	.1000E+01	12	.1000E+01	13	.1000E+01
14	.1000E+01	15	.1000E+01	16	.0000E+00				
17	.0000E+00	18	.0000E+00	19	.0000E+00	20	.0000E+00	21	.0000E+00
22	.0000E+00	23	.0000E+00	24	.0000E+00				

DAY OF WEEK = SATURDAY

1	.0000E+00	2	.0000E+00	3	.0000E+00	4	.0000E+00	5	.0000E+00	
6	.0000E+00	7	.0000E+00	8	.0000E+00					
	9	.0000E+00	10	.0000E+00	11	.0000E+00	12	.0000E+00	13	.0000E+00
14	.0000E+00	15	.0000E+00	16	.0000E+00					
	17	.0000E+00	18	.0000E+00	19	.0000E+00	20	.0000E+00	21	.0000E+00
22	.0000E+00	23	.0000E+00	24	.0000E+00					

DAY OF WEEK = SUNDAY

1	.0000E+00	2	.0000E+00	3	.0000E+00	4	.0000E+00	5	.0000E+00	
6	.0000E+00	7	.0000E+00	8	.0000E+00					
	9	.0000E+00	10	.0000E+00	11	.0000E+00	12	.0000E+00	13	.0000E+00
14	.0000E+00	15	.0000E+00	16	.0000E+00					
	17	.0000E+00	18	.0000E+00	19	.0000E+00	20	.0000E+00	21	.0000E+00
22	.0000E+00	23	.0000E+00	24	.0000E+00					

\*\*\* AERMOD - VERSION 21112 \*\*\* C:\Lakes\AERMOD

View\CADO\_Menifee\CADO\_Menifee\_Construction\CADO\_Men \*\*\* 10/03/22

\*\*\* AERMET - VERSION 16216 \*\*\*

\*\*\* 12:56:01

PAGE 238

\*\*\* MODELOPTs: RegDEFAULT CONC ELEV RURAL ADJ\_U\*

\* SOURCE EMISSION RATE SCALARS WHICH VARY DIURNALLY AND BY DAY OF WEEK (HRDOW7) \*

SOURCE ID = L0001323 ; SOURCE TYPE = VOLUME :

HOUR	SCALAR	HOUR	SCALAR	HOUR	SCALAR	HOUR	SCALAR	HOUR	SCALAR
HOUR	SCALAR	HOUR	SCALAR	HOUR	SCALAR				

-----

DAY OF WEEK = MONDAY

1	.0000E+00	2	.0000E+00	3	.0000E+00	4	.0000E+00	5	.0000E+00	
6	.0000E+00	7	.0000E+00	8	.1000E+01					
	9	.1000E+01	10	.1000E+01	11	.1000E+01	12	.1000E+01	13	.1000E+01
14	.1000E+01	15	.1000E+01	16	.0000E+00					
	17	.0000E+00	18	.0000E+00	19	.0000E+00	20	.0000E+00	21	.0000E+00
22	.0000E+00	23	.0000E+00	24	.0000E+00					

DAY OF WEEK = TUESDAY

1	.0000E+00	2	.0000E+00	3	.0000E+00	4	.0000E+00	5	.0000E+00	
6	.0000E+00	7	.0000E+00	8	.1000E+01					
	9	.1000E+01	10	.1000E+01	11	.1000E+01	12	.1000E+01	13	.1000E+01
14	.1000E+01	15	.1000E+01	16	.0000E+00					
	17	.0000E+00	18	.0000E+00	19	.0000E+00	20	.0000E+00	21	.0000E+00
22	.0000E+00	23	.0000E+00	24	.0000E+00					

DAY OF WEEK = WEDNESDY

1	.0000E+00	2	.0000E+00	3	.0000E+00	4	.0000E+00	5	.0000E+00	
6	.0000E+00	7	.0000E+00	8	.1000E+01					
	9	.1000E+01	10	.1000E+01	11	.1000E+01	12	.1000E+01	13	.1000E+01
14	.1000E+01	15	.1000E+01	16	.0000E+00					

17 .0000E+00 18 .0000E+00 19 .0000E+00 20 .0000E+00 21 .0000E+00  
22 .0000E+00 23 .0000E+00 24 .0000E+00

DAY OF WEEK = THURSDAY

1 .0000E+00 2 .0000E+00 3 .0000E+00 4 .0000E+00 5 .0000E+00  
6 .0000E+00 7 .0000E+00 8 .1000E+01  
9 .1000E+01 10 .1000E+01 11 .1000E+01 12 .1000E+01 13 .1000E+01  
14 .1000E+01 15 .1000E+01 16 .0000E+00  
17 .0000E+00 18 .0000E+00 19 .0000E+00 20 .0000E+00 21 .0000E+00  
22 .0000E+00 23 .0000E+00 24 .0000E+00

DAY OF WEEK = FRIDAY

1 .0000E+00 2 .0000E+00 3 .0000E+00 4 .0000E+00 5 .0000E+00  
6 .0000E+00 7 .0000E+00 8 .1000E+01  
9 .1000E+01 10 .1000E+01 11 .1000E+01 12 .1000E+01 13 .1000E+01  
14 .1000E+01 15 .1000E+01 16 .0000E+00  
17 .0000E+00 18 .0000E+00 19 .0000E+00 20 .0000E+00 21 .0000E+00  
22 .0000E+00 23 .0000E+00 24 .0000E+00

DAY OF WEEK = SATURDAY

1 .0000E+00 2 .0000E+00 3 .0000E+00 4 .0000E+00 5 .0000E+00  
6 .0000E+00 7 .0000E+00 8 .0000E+00  
9 .0000E+00 10 .0000E+00 11 .0000E+00 12 .0000E+00 13 .0000E+00  
14 .0000E+00 15 .0000E+00 16 .0000E+00  
17 .0000E+00 18 .0000E+00 19 .0000E+00 20 .0000E+00 21 .0000E+00  
22 .0000E+00 23 .0000E+00 24 .0000E+00

DAY OF WEEK = SUNDAY

1 .0000E+00 2 .0000E+00 3 .0000E+00 4 .0000E+00 5 .0000E+00  
6 .0000E+00 7 .0000E+00 8 .0000E+00  
9 .0000E+00 10 .0000E+00 11 .0000E+00 12 .0000E+00 13 .0000E+00  
14 .0000E+00 15 .0000E+00 16 .0000E+00  
17 .0000E+00 18 .0000E+00 19 .0000E+00 20 .0000E+00 21 .0000E+00  
22 .0000E+00 23 .0000E+00 24 .0000E+00

▲ \*\*\* AERMOD - VERSION 21112 \*\*\* C:\Lakes\AERMOD  
View\CADO\_Menifee\CADO\_Menifee\_Construction\CADO\_Men \*\*\* 10/03/22  
\*\*\* AERMET - VERSION 16216 \*\*\*  
\*\*\* 12:56:01

PAGE 239

\*\*\* MODELOPTs: RegDFAULT CONC ELEV RURAL ADJ\_U\*

\* SOURCE EMISSION RATE SCALARS WHICH VARY DIURNALLY AND BY DAY OF WEEK (HRDOW7) \*

SOURCE ID = L0001324 ; SOURCE TYPE = VOLUME :  
HOUR SCALAR HOUR SCALAR HOUR SCALAR HOUR SCALAR HOUR SCALAR  
HOUR SCALAR HOUR SCALAR HOUR SCALAR

DAY OF WEEK = MONDAY

1 .0000E+00 2 .0000E+00 3 .0000E+00 4 .0000E+00 5 .0000E+00  
6 .0000E+00 7 .0000E+00 8 .1000E+01

9 .1000E+01 10 .1000E+01 11 .1000E+01 12 .1000E+01 13 .1000E+01  
14 .1000E+01 15 .1000E+01 16 .0000E+00  
17 .0000E+00 18 .0000E+00 19 .0000E+00 20 .0000E+00 21 .0000E+00  
22 .0000E+00 23 .0000E+00 24 .0000E+00

DAY OF WEEK = TUESDAY

1 .0000E+00 2 .0000E+00 3 .0000E+00 4 .0000E+00 5 .0000E+00  
6 .0000E+00 7 .0000E+00 8 .1000E+01  
9 .1000E+01 10 .1000E+01 11 .1000E+01 12 .1000E+01 13 .1000E+01  
14 .1000E+01 15 .1000E+01 16 .0000E+00  
17 .0000E+00 18 .0000E+00 19 .0000E+00 20 .0000E+00 21 .0000E+00  
22 .0000E+00 23 .0000E+00 24 .0000E+00

DAY OF WEEK = WEDNESDY

1 .0000E+00 2 .0000E+00 3 .0000E+00 4 .0000E+00 5 .0000E+00  
6 .0000E+00 7 .0000E+00 8 .1000E+01  
9 .1000E+01 10 .1000E+01 11 .1000E+01 12 .1000E+01 13 .1000E+01  
14 .1000E+01 15 .1000E+01 16 .0000E+00  
17 .0000E+00 18 .0000E+00 19 .0000E+00 20 .0000E+00 21 .0000E+00  
22 .0000E+00 23 .0000E+00 24 .0000E+00

DAY OF WEEK = THURSDAY

1 .0000E+00 2 .0000E+00 3 .0000E+00 4 .0000E+00 5 .0000E+00  
6 .0000E+00 7 .0000E+00 8 .1000E+01  
9 .1000E+01 10 .1000E+01 11 .1000E+01 12 .1000E+01 13 .1000E+01  
14 .1000E+01 15 .1000E+01 16 .0000E+00  
17 .0000E+00 18 .0000E+00 19 .0000E+00 20 .0000E+00 21 .0000E+00  
22 .0000E+00 23 .0000E+00 24 .0000E+00

DAY OF WEEK = FRIDAY

1 .0000E+00 2 .0000E+00 3 .0000E+00 4 .0000E+00 5 .0000E+00  
6 .0000E+00 7 .0000E+00 8 .1000E+01  
9 .1000E+01 10 .1000E+01 11 .1000E+01 12 .1000E+01 13 .1000E+01  
14 .1000E+01 15 .1000E+01 16 .0000E+00  
17 .0000E+00 18 .0000E+00 19 .0000E+00 20 .0000E+00 21 .0000E+00  
22 .0000E+00 23 .0000E+00 24 .0000E+00

DAY OF WEEK = SATURDAY

1 .0000E+00 2 .0000E+00 3 .0000E+00 4 .0000E+00 5 .0000E+00  
6 .0000E+00 7 .0000E+00 8 .0000E+00  
9 .0000E+00 10 .0000E+00 11 .0000E+00 12 .0000E+00 13 .0000E+00  
14 .0000E+00 15 .0000E+00 16 .0000E+00  
17 .0000E+00 18 .0000E+00 19 .0000E+00 20 .0000E+00 21 .0000E+00  
22 .0000E+00 23 .0000E+00 24 .0000E+00

DAY OF WEEK = SUNDAY

1 .0000E+00 2 .0000E+00 3 .0000E+00 4 .0000E+00 5 .0000E+00  
6 .0000E+00 7 .0000E+00 8 .0000E+00  
9 .0000E+00 10 .0000E+00 11 .0000E+00 12 .0000E+00 13 .0000E+00  
14 .0000E+00 15 .0000E+00 16 .0000E+00  
17 .0000E+00 18 .0000E+00 19 .0000E+00 20 .0000E+00 21 .0000E+00  
22 .0000E+00 23 .0000E+00 24 .0000E+00

▲ \*\*\* AERMOD - VERSION 21112 \*\*\* \*\*\* C:\Lakes\AERMOD

View\CADO\_Menifee\CADO\_Menifee\_Construction\CADO\_Men \*\*\*

10/03/22

\*\*\* AERMET - VERSION 16216 \*\*\* \*\*\*

\*\*\* 12:56:01

PAGE 240

\*\*\* MODELOPTs: RegDEFAULT CONC ELEV RURAL ADJ\_U\*

\* SOURCE EMISSION RATE SCALARS WHICH VARY DIURNALLY AND BY DAY OF WEEK (HRDOW7) \*

SOURCE ID = L0001325 ; SOURCE TYPE = VOLUME :  
HOUR SCALAR HOUR SCALAR HOUR SCALAR HOUR SCALAR HOUR SCALAR  
HOUR SCALAR HOUR SCALAR HOUR SCALAR

-----  
-----

DAY OF WEEK = MONDAY

1	.0000E+00	2	.0000E+00	3	.0000E+00	4	.0000E+00	5	.0000E+00	
6	.0000E+00	7	.0000E+00	8	.1000E+01					
	9	.1000E+01	10	.1000E+01	11	.1000E+01	12	.1000E+01	13	.1000E+01
14	.1000E+01	15	.1000E+01	16	.0000E+00					
	17	.0000E+00	18	.0000E+00	19	.0000E+00	20	.0000E+00	21	.0000E+00
22	.0000E+00	23	.0000E+00	24	.0000E+00					

DAY OF WEEK = TUESDAY

1	.0000E+00	2	.0000E+00	3	.0000E+00	4	.0000E+00	5	.0000E+00	
6	.0000E+00	7	.0000E+00	8	.1000E+01					
	9	.1000E+01	10	.1000E+01	11	.1000E+01	12	.1000E+01	13	.1000E+01
14	.1000E+01	15	.1000E+01	16	.0000E+00					
	17	.0000E+00	18	.0000E+00	19	.0000E+00	20	.0000E+00	21	.0000E+00
22	.0000E+00	23	.0000E+00	24	.0000E+00					

DAY OF WEEK = WEDNESDY

1	.0000E+00	2	.0000E+00	3	.0000E+00	4	.0000E+00	5	.0000E+00	
6	.0000E+00	7	.0000E+00	8	.1000E+01					
	9	.1000E+01	10	.1000E+01	11	.1000E+01	12	.1000E+01	13	.1000E+01
14	.1000E+01	15	.1000E+01	16	.0000E+00					
	17	.0000E+00	18	.0000E+00	19	.0000E+00	20	.0000E+00	21	.0000E+00
22	.0000E+00	23	.0000E+00	24	.0000E+00					

DAY OF WEEK = THURSDAY

1	.0000E+00	2	.0000E+00	3	.0000E+00	4	.0000E+00	5	.0000E+00	
6	.0000E+00	7	.0000E+00	8	.1000E+01					
	9	.1000E+01	10	.1000E+01	11	.1000E+01	12	.1000E+01	13	.1000E+01
14	.1000E+01	15	.1000E+01	16	.0000E+00					
	17	.0000E+00	18	.0000E+00	19	.0000E+00	20	.0000E+00	21	.0000E+00
22	.0000E+00	23	.0000E+00	24	.0000E+00					

DAY OF WEEK = FRIDAY

1	.0000E+00	2	.0000E+00	3	.0000E+00	4	.0000E+00	5	.0000E+00	
6	.0000E+00	7	.0000E+00	8	.1000E+01					
	9	.1000E+01	10	.1000E+01	11	.1000E+01	12	.1000E+01	13	.1000E+01
14	.1000E+01	15	.1000E+01	16	.0000E+00					
	17	.0000E+00	18	.0000E+00	19	.0000E+00	20	.0000E+00	21	.0000E+00
22	.0000E+00	23	.0000E+00	24	.0000E+00					

DAY OF WEEK = SATURDAY

1	.0000E+00	2	.0000E+00	3	.0000E+00	4	.0000E+00	5	.0000E+00
6	.0000E+00	7	.0000E+00	8	.0000E+00				
	9 .0000E+00	10 .0000E+00	11 .0000E+00	12 .0000E+00	13 .0000E+00				
14	.0000E+00	15 .0000E+00	16 .0000E+00						
	17 .0000E+00	18 .0000E+00	19 .0000E+00	20 .0000E+00	21 .0000E+00				
22	.0000E+00	23 .0000E+00	24 .0000E+00						

DAY OF WEEK = SUNDAY

1	.0000E+00	2	.0000E+00	3	.0000E+00	4	.0000E+00	5	.0000E+00
6	.0000E+00	7	.0000E+00	8	.0000E+00				
	9 .0000E+00	10 .0000E+00	11 .0000E+00	12 .0000E+00	13 .0000E+00				
14	.0000E+00	15 .0000E+00	16 .0000E+00						
	17 .0000E+00	18 .0000E+00	19 .0000E+00	20 .0000E+00	21 .0000E+00				
22	.0000E+00	23 .0000E+00	24 .0000E+00						

▲ \*\*\* AERMOD - VERSION 21112 \*\*\* C:\Lakes\AERMOD

View\CADO\_Menifee\CADO\_Menifee\_Construction\CADO\_Men \*\*\* 10/03/22

\*\*\* AERMET - VERSION 16216 \*\*\*

\*\*\* 12:56:01

PAGE 241

\*\*\* MODELOPTs: RegDFAULT CONC ELEV RURAL ADJ\_U\*

\* SOURCE EMISSION RATE SCALARS WHICH VARY DIURNALLY AND BY DAY OF WEEK (HRDOW7) \*

SOURCE ID = L0001326 ; SOURCE TYPE = VOLUME :

HOUR	SCALAR	HOUR	SCALAR	HOUR	SCALAR	HOUR	SCALAR	HOUR	SCALAR
HOUR	SCALAR	HOUR	SCALAR	HOUR	SCALAR				

-----

DAY OF WEEK = MONDAY

1	.0000E+00	2	.0000E+00	3	.0000E+00	4	.0000E+00	5	.0000E+00
6	.0000E+00	7	.0000E+00	8	.1000E+01				
	9 .1000E+01	10 .1000E+01	11 .1000E+01	12 .1000E+01	13 .1000E+01				
14	.1000E+01	15 .1000E+01	16 .0000E+00						
	17 .0000E+00	18 .0000E+00	19 .0000E+00	20 .0000E+00	21 .0000E+00				
22	.0000E+00	23 .0000E+00	24 .0000E+00						

DAY OF WEEK = TUESDAY

1	.0000E+00	2	.0000E+00	3	.0000E+00	4	.0000E+00	5	.0000E+00
6	.0000E+00	7	.0000E+00	8	.1000E+01				
	9 .1000E+01	10 .1000E+01	11 .1000E+01	12 .1000E+01	13 .1000E+01				
14	.1000E+01	15 .1000E+01	16 .0000E+00						
	17 .0000E+00	18 .0000E+00	19 .0000E+00	20 .0000E+00	21 .0000E+00				
22	.0000E+00	23 .0000E+00	24 .0000E+00						

DAY OF WEEK = WEDNESDY

1	.0000E+00	2	.0000E+00	3	.0000E+00	4	.0000E+00	5	.0000E+00
6	.0000E+00	7	.0000E+00	8	.1000E+01				
	9 .1000E+01	10 .1000E+01	11 .1000E+01	12 .1000E+01	13 .1000E+01				
14	.1000E+01	15 .1000E+01	16 .0000E+00						
	17 .0000E+00	18 .0000E+00	19 .0000E+00	20 .0000E+00	21 .0000E+00				

22 .0000E+00 23 .0000E+00 24 .0000E+00

DAY OF WEEK = THURSDAY

1 .0000E+00 2 .0000E+00 3 .0000E+00 4 .0000E+00 5 .0000E+00  
6 .0000E+00 7 .0000E+00 8 .1000E+01  
9 .1000E+01 10 .1000E+01 11 .1000E+01 12 .1000E+01 13 .1000E+01  
14 .1000E+01 15 .1000E+01 16 .0000E+00  
17 .0000E+00 18 .0000E+00 19 .0000E+00 20 .0000E+00 21 .0000E+00  
22 .0000E+00 23 .0000E+00 24 .0000E+00

DAY OF WEEK = FRIDAY

1 .0000E+00 2 .0000E+00 3 .0000E+00 4 .0000E+00 5 .0000E+00  
6 .0000E+00 7 .0000E+00 8 .1000E+01  
9 .1000E+01 10 .1000E+01 11 .1000E+01 12 .1000E+01 13 .1000E+01  
14 .1000E+01 15 .1000E+01 16 .0000E+00  
17 .0000E+00 18 .0000E+00 19 .0000E+00 20 .0000E+00 21 .0000E+00  
22 .0000E+00 23 .0000E+00 24 .0000E+00

DAY OF WEEK = SATURDAY

1 .0000E+00 2 .0000E+00 3 .0000E+00 4 .0000E+00 5 .0000E+00  
6 .0000E+00 7 .0000E+00 8 .0000E+00  
9 .0000E+00 10 .0000E+00 11 .0000E+00 12 .0000E+00 13 .0000E+00  
14 .0000E+00 15 .0000E+00 16 .0000E+00  
17 .0000E+00 18 .0000E+00 19 .0000E+00 20 .0000E+00 21 .0000E+00  
22 .0000E+00 23 .0000E+00 24 .0000E+00

DAY OF WEEK = SUNDAY

1 .0000E+00 2 .0000E+00 3 .0000E+00 4 .0000E+00 5 .0000E+00  
6 .0000E+00 7 .0000E+00 8 .0000E+00  
9 .0000E+00 10 .0000E+00 11 .0000E+00 12 .0000E+00 13 .0000E+00  
14 .0000E+00 15 .0000E+00 16 .0000E+00  
17 .0000E+00 18 .0000E+00 19 .0000E+00 20 .0000E+00 21 .0000E+00  
22 .0000E+00 23 .0000E+00 24 .0000E+00

▲ \*\*\* AERMOD - VERSION 21112 \*\*\* C:\Lakes\AERMOD  
View\CADO\_Menifee\CADO\_Menifee\_Construction\CADO\_Men \*\*\* 10/03/22  
\*\*\* AERMET - VERSION 16216 \*\*\*  
\*\*\* 12:56:01

PAGE 242

\*\*\* MODELOPTs: RegDFault CONC ELEV RURAL ADJ\_U\*

\* SOURCE EMISSION RATE SCALARS WHICH VARY DIURNALLY AND BY DAY OF WEEK (HRDOW7) \*

SOURCE ID = L0001327 ; SOURCE TYPE = VOLUME :  
HOUR SCALAR HOUR SCALAR HOUR SCALAR HOUR SCALAR HOUR SCALAR  
HOUR SCALAR HOUR SCALAR HOUR SCALAR  
-----

DAY OF WEEK = MONDAY

1 .0000E+00 2 .0000E+00 3 .0000E+00 4 .0000E+00 5 .0000E+00  
6 .0000E+00 7 .0000E+00 8 .1000E+01  
9 .1000E+01 10 .1000E+01 11 .1000E+01 12 .1000E+01 13 .1000E+01



14 .1000E+01 15 .1000E+01 16 .0000E+00  
17 .0000E+00 18 .0000E+00 19 .0000E+00 20 .0000E+00 21 .0000E+00  
22 .0000E+00 23 .0000E+00 24 .0000E+00

DAY OF WEEK = TUESDAY

1 .0000E+00 2 .0000E+00 3 .0000E+00 4 .0000E+00 5 .0000E+00  
6 .0000E+00 7 .0000E+00 8 .1000E+01  
9 .1000E+01 10 .1000E+01 11 .1000E+01 12 .1000E+01 13 .1000E+01  
14 .1000E+01 15 .1000E+01 16 .0000E+00  
17 .0000E+00 18 .0000E+00 19 .0000E+00 20 .0000E+00 21 .0000E+00  
22 .0000E+00 23 .0000E+00 24 .0000E+00

DAY OF WEEK = WEDNESDY

1 .0000E+00 2 .0000E+00 3 .0000E+00 4 .0000E+00 5 .0000E+00  
6 .0000E+00 7 .0000E+00 8 .1000E+01  
9 .1000E+01 10 .1000E+01 11 .1000E+01 12 .1000E+01 13 .1000E+01  
14 .1000E+01 15 .1000E+01 16 .0000E+00  
17 .0000E+00 18 .0000E+00 19 .0000E+00 20 .0000E+00 21 .0000E+00  
22 .0000E+00 23 .0000E+00 24 .0000E+00

DAY OF WEEK = THURSDAY

1 .0000E+00 2 .0000E+00 3 .0000E+00 4 .0000E+00 5 .0000E+00  
6 .0000E+00 7 .0000E+00 8 .1000E+01  
9 .1000E+01 10 .1000E+01 11 .1000E+01 12 .1000E+01 13 .1000E+01  
14 .1000E+01 15 .1000E+01 16 .0000E+00  
17 .0000E+00 18 .0000E+00 19 .0000E+00 20 .0000E+00 21 .0000E+00  
22 .0000E+00 23 .0000E+00 24 .0000E+00

DAY OF WEEK = FRIDAY

1 .0000E+00 2 .0000E+00 3 .0000E+00 4 .0000E+00 5 .0000E+00  
6 .0000E+00 7 .0000E+00 8 .1000E+01  
9 .1000E+01 10 .1000E+01 11 .1000E+01 12 .1000E+01 13 .1000E+01  
14 .1000E+01 15 .1000E+01 16 .0000E+00  
17 .0000E+00 18 .0000E+00 19 .0000E+00 20 .0000E+00 21 .0000E+00  
22 .0000E+00 23 .0000E+00 24 .0000E+00

DAY OF WEEK = SATURDAY

1 .0000E+00 2 .0000E+00 3 .0000E+00 4 .0000E+00 5 .0000E+00  
6 .0000E+00 7 .0000E+00 8 .0000E+00  
9 .0000E+00 10 .0000E+00 11 .0000E+00 12 .0000E+00 13 .0000E+00  
14 .0000E+00 15 .0000E+00 16 .0000E+00  
17 .0000E+00 18 .0000E+00 19 .0000E+00 20 .0000E+00 21 .0000E+00  
22 .0000E+00 23 .0000E+00 24 .0000E+00

DAY OF WEEK = SUNDAY

1 .0000E+00 2 .0000E+00 3 .0000E+00 4 .0000E+00 5 .0000E+00  
6 .0000E+00 7 .0000E+00 8 .0000E+00  
9 .0000E+00 10 .0000E+00 11 .0000E+00 12 .0000E+00 13 .0000E+00  
14 .0000E+00 15 .0000E+00 16 .0000E+00  
17 .0000E+00 18 .0000E+00 19 .0000E+00 20 .0000E+00 21 .0000E+00  
22 .0000E+00 23 .0000E+00 24 .0000E+00

▲ \*\*\* AERMOD - VERSION 21112 \*\*\* \*\*\* C:\Lakes\AERMOD

View\CADO\_Menifee\CADO\_Menifee\_Construction\CADO\_Men \*\*\* 10/03/22

\*\*\* AERMET - VERSION 16216 \*\*\* \*\*\*

\*\*\* 12:56:01

\*\*\* MODELOPTs: RegDFAULT CONC ELEV RURAL ADJ\_U\*

\* SOURCE EMISSION RATE SCALARS WHICH VARY DIURNALLY AND BY DAY OF WEEK (HRDOW7) \*

SOURCE ID = L0001328 ; SOURCE TYPE = VOLUME :  
HOUR SCALAR HOUR SCALAR HOUR SCALAR HOUR SCALAR HOUR SCALAR  
HOUR SCALAR HOUR SCALAR HOUR SCALAR  
-----

DAY OF WEEK = MONDAY

1 .0000E+00 2 .0000E+00 3 .0000E+00 4 .0000E+00 5 .0000E+00  
6 .0000E+00 7 .0000E+00 8 .1000E+01  
9 .1000E+01 10 .1000E+01 11 .1000E+01 12 .1000E+01 13 .1000E+01  
14 .1000E+01 15 .1000E+01 16 .0000E+00  
17 .0000E+00 18 .0000E+00 19 .0000E+00 20 .0000E+00 21 .0000E+00  
22 .0000E+00 23 .0000E+00 24 .0000E+00

DAY OF WEEK = TUESDAY

1 .0000E+00 2 .0000E+00 3 .0000E+00 4 .0000E+00 5 .0000E+00  
6 .0000E+00 7 .0000E+00 8 .1000E+01  
9 .1000E+01 10 .1000E+01 11 .1000E+01 12 .1000E+01 13 .1000E+01  
14 .1000E+01 15 .1000E+01 16 .0000E+00  
17 .0000E+00 18 .0000E+00 19 .0000E+00 20 .0000E+00 21 .0000E+00  
22 .0000E+00 23 .0000E+00 24 .0000E+00

DAY OF WEEK = WEDNESDY

1 .0000E+00 2 .0000E+00 3 .0000E+00 4 .0000E+00 5 .0000E+00  
6 .0000E+00 7 .0000E+00 8 .1000E+01  
9 .1000E+01 10 .1000E+01 11 .1000E+01 12 .1000E+01 13 .1000E+01  
14 .1000E+01 15 .1000E+01 16 .0000E+00  
17 .0000E+00 18 .0000E+00 19 .0000E+00 20 .0000E+00 21 .0000E+00  
22 .0000E+00 23 .0000E+00 24 .0000E+00

DAY OF WEEK = THURSDAY

1 .0000E+00 2 .0000E+00 3 .0000E+00 4 .0000E+00 5 .0000E+00  
6 .0000E+00 7 .0000E+00 8 .1000E+01  
9 .1000E+01 10 .1000E+01 11 .1000E+01 12 .1000E+01 13 .1000E+01  
14 .1000E+01 15 .1000E+01 16 .0000E+00  
17 .0000E+00 18 .0000E+00 19 .0000E+00 20 .0000E+00 21 .0000E+00  
22 .0000E+00 23 .0000E+00 24 .0000E+00

DAY OF WEEK = FRIDAY

1 .0000E+00 2 .0000E+00 3 .0000E+00 4 .0000E+00 5 .0000E+00  
6 .0000E+00 7 .0000E+00 8 .1000E+01  
9 .1000E+01 10 .1000E+01 11 .1000E+01 12 .1000E+01 13 .1000E+01  
14 .1000E+01 15 .1000E+01 16 .0000E+00  
17 .0000E+00 18 .0000E+00 19 .0000E+00 20 .0000E+00 21 .0000E+00  
22 .0000E+00 23 .0000E+00 24 .0000E+00

DAY OF WEEK = SATURDAY

1 .0000E+00 2 .0000E+00 3 .0000E+00 4 .0000E+00 5 .0000E+00

6 .0000E+00 7 .0000E+00 8 .0000E+00  
 9 .0000E+00 10 .0000E+00 11 .0000E+00 12 .0000E+00 13 .0000E+00  
 14 .0000E+00 15 .0000E+00 16 .0000E+00  
 17 .0000E+00 18 .0000E+00 19 .0000E+00 20 .0000E+00 21 .0000E+00  
 22 .0000E+00 23 .0000E+00 24 .0000E+00

DAY OF WEEK = SUNDAY

1 .0000E+00 2 .0000E+00 3 .0000E+00 4 .0000E+00 5 .0000E+00  
 6 .0000E+00 7 .0000E+00 8 .0000E+00  
 9 .0000E+00 10 .0000E+00 11 .0000E+00 12 .0000E+00 13 .0000E+00  
 14 .0000E+00 15 .0000E+00 16 .0000E+00  
 17 .0000E+00 18 .0000E+00 19 .0000E+00 20 .0000E+00 21 .0000E+00  
 22 .0000E+00 23 .0000E+00 24 .0000E+00

▲ \*\*\* AERMOD - VERSION 21112 \*\*\* \*\*\* C:\Lakes\AERMOD  
 View\CADO\_Menifee\CADO\_Menifee\_Construction\CADO\_Men \*\*\* 10/03/22  
 \*\*\* AERMET - VERSION 16216 \*\*\* \*\*\*  
 \*\*\* 12:56:01

PAGE 244

\*\*\* MODELOPTs: RegDFAULT CONC ELEV RURAL ADJ\_U\*

\* SOURCE EMISSION RATE SCALARS WHICH VARY DIURNALLY AND BY DAY OF WEEK (HRDOW7) \*

SOURCE ID = L0001329 ; SOURCE TYPE = VOLUME :  
 HOUR SCALAR HOUR SCALAR HOUR SCALAR HOUR SCALAR HOUR SCALAR  
 HOUR SCALAR HOUR SCALAR HOUR SCALAR

-----  
 -----

DAY OF WEEK = MONDAY

1 .0000E+00 2 .0000E+00 3 .0000E+00 4 .0000E+00 5 .0000E+00  
 6 .0000E+00 7 .0000E+00 8 .1000E+01  
 9 .1000E+01 10 .1000E+01 11 .1000E+01 12 .1000E+01 13 .1000E+01  
 14 .1000E+01 15 .1000E+01 16 .0000E+00  
 17 .0000E+00 18 .0000E+00 19 .0000E+00 20 .0000E+00 21 .0000E+00  
 22 .0000E+00 23 .0000E+00 24 .0000E+00

DAY OF WEEK = TUESDAY

1 .0000E+00 2 .0000E+00 3 .0000E+00 4 .0000E+00 5 .0000E+00  
 6 .0000E+00 7 .0000E+00 8 .1000E+01  
 9 .1000E+01 10 .1000E+01 11 .1000E+01 12 .1000E+01 13 .1000E+01  
 14 .1000E+01 15 .1000E+01 16 .0000E+00  
 17 .0000E+00 18 .0000E+00 19 .0000E+00 20 .0000E+00 21 .0000E+00  
 22 .0000E+00 23 .0000E+00 24 .0000E+00

DAY OF WEEK = WEDNESDY

1 .0000E+00 2 .0000E+00 3 .0000E+00 4 .0000E+00 5 .0000E+00  
 6 .0000E+00 7 .0000E+00 8 .1000E+01  
 9 .1000E+01 10 .1000E+01 11 .1000E+01 12 .1000E+01 13 .1000E+01  
 14 .1000E+01 15 .1000E+01 16 .0000E+00  
 17 .0000E+00 18 .0000E+00 19 .0000E+00 20 .0000E+00 21 .0000E+00  
 22 .0000E+00 23 .0000E+00 24 .0000E+00

DAY OF WEEK = THURSDAY

1	.0000E+00	2	.0000E+00	3	.0000E+00	4	.0000E+00	5	.0000E+00	
6	.0000E+00	7	.0000E+00	8	.1000E+01					
	9	.1000E+01	10	.1000E+01	11	.1000E+01	12	.1000E+01	13	.1000E+01
14	.1000E+01	15	.1000E+01	16	.0000E+00					
	17	.0000E+00	18	.0000E+00	19	.0000E+00	20	.0000E+00	21	.0000E+00
22	.0000E+00	23	.0000E+00	24	.0000E+00					

DAY OF WEEK = FRIDAY

1	.0000E+00	2	.0000E+00	3	.0000E+00	4	.0000E+00	5	.0000E+00	
6	.0000E+00	7	.0000E+00	8	.1000E+01					
	9	.1000E+01	10	.1000E+01	11	.1000E+01	12	.1000E+01	13	.1000E+01
14	.1000E+01	15	.1000E+01	16	.0000E+00					
	17	.0000E+00	18	.0000E+00	19	.0000E+00	20	.0000E+00	21	.0000E+00
22	.0000E+00	23	.0000E+00	24	.0000E+00					

DAY OF WEEK = SATURDAY

1	.0000E+00	2	.0000E+00	3	.0000E+00	4	.0000E+00	5	.0000E+00	
6	.0000E+00	7	.0000E+00	8	.0000E+00					
	9	.0000E+00	10	.0000E+00	11	.0000E+00	12	.0000E+00	13	.0000E+00
14	.0000E+00	15	.0000E+00	16	.0000E+00					
	17	.0000E+00	18	.0000E+00	19	.0000E+00	20	.0000E+00	21	.0000E+00
22	.0000E+00	23	.0000E+00	24	.0000E+00					

DAY OF WEEK = SUNDAY

1	.0000E+00	2	.0000E+00	3	.0000E+00	4	.0000E+00	5	.0000E+00	
6	.0000E+00	7	.0000E+00	8	.0000E+00					
	9	.0000E+00	10	.0000E+00	11	.0000E+00	12	.0000E+00	13	.0000E+00
14	.0000E+00	15	.0000E+00	16	.0000E+00					
	17	.0000E+00	18	.0000E+00	19	.0000E+00	20	.0000E+00	21	.0000E+00
22	.0000E+00	23	.0000E+00	24	.0000E+00					

\*\*\* AERMOD - VERSION 21112 \*\*\*      \*\*\* C:\Lakes\AERMOD  
 View\CADO\_Menifee\CADO\_Menifee\_Construction\CADO\_Men \*\*\*      10/03/22  
 \*\*\* AERMET - VERSION 16216 \*\*\*      \*\*\*  
                                  \*\*\*      12:56:01

PAGE 245

\*\*\* MODELOPTs:    RegDFault    CONC    ELEV    RURAL    ADJ\_U\*

\* SOURCE EMISSION RATE SCALARS WHICH VARY DIURNALLY AND BY DAY OF WEEK (HRDOW7) \*

SOURCE ID = L0001330      ; SOURCE TYPE = VOLUME      :  
 HOUR    SCALAR    HOUR    SCALAR    HOUR    SCALAR    HOUR    SCALAR    HOUR    SCALAR  
 HOUR    SCALAR    HOUR    SCALAR    HOUR    SCALAR

DAY OF WEEK = MONDAY

1	.0000E+00	2	.0000E+00	3	.0000E+00	4	.0000E+00	5	.0000E+00	
6	.0000E+00	7	.0000E+00	8	.1000E+01					
	9	.1000E+01	10	.1000E+01	11	.1000E+01	12	.1000E+01	13	.1000E+01
14	.1000E+01	15	.1000E+01	16	.0000E+00					

17 .0000E+00 18 .0000E+00 19 .0000E+00 20 .0000E+00 21 .0000E+00  
22 .0000E+00 23 .0000E+00 24 .0000E+00

DAY OF WEEK = TUESDAY

1 .0000E+00 2 .0000E+00 3 .0000E+00 4 .0000E+00 5 .0000E+00  
6 .0000E+00 7 .0000E+00 8 .1000E+01  
9 .1000E+01 10 .1000E+01 11 .1000E+01 12 .1000E+01 13 .1000E+01  
14 .1000E+01 15 .1000E+01 16 .0000E+00  
17 .0000E+00 18 .0000E+00 19 .0000E+00 20 .0000E+00 21 .0000E+00  
22 .0000E+00 23 .0000E+00 24 .0000E+00

DAY OF WEEK = WEDNESDY

1 .0000E+00 2 .0000E+00 3 .0000E+00 4 .0000E+00 5 .0000E+00  
6 .0000E+00 7 .0000E+00 8 .1000E+01  
9 .1000E+01 10 .1000E+01 11 .1000E+01 12 .1000E+01 13 .1000E+01  
14 .1000E+01 15 .1000E+01 16 .0000E+00  
17 .0000E+00 18 .0000E+00 19 .0000E+00 20 .0000E+00 21 .0000E+00  
22 .0000E+00 23 .0000E+00 24 .0000E+00

DAY OF WEEK = THURSDAY

1 .0000E+00 2 .0000E+00 3 .0000E+00 4 .0000E+00 5 .0000E+00  
6 .0000E+00 7 .0000E+00 8 .1000E+01  
9 .1000E+01 10 .1000E+01 11 .1000E+01 12 .1000E+01 13 .1000E+01  
14 .1000E+01 15 .1000E+01 16 .0000E+00  
17 .0000E+00 18 .0000E+00 19 .0000E+00 20 .0000E+00 21 .0000E+00  
22 .0000E+00 23 .0000E+00 24 .0000E+00

DAY OF WEEK = FRIDAY

1 .0000E+00 2 .0000E+00 3 .0000E+00 4 .0000E+00 5 .0000E+00  
6 .0000E+00 7 .0000E+00 8 .1000E+01  
9 .1000E+01 10 .1000E+01 11 .1000E+01 12 .1000E+01 13 .1000E+01  
14 .1000E+01 15 .1000E+01 16 .0000E+00  
17 .0000E+00 18 .0000E+00 19 .0000E+00 20 .0000E+00 21 .0000E+00  
22 .0000E+00 23 .0000E+00 24 .0000E+00

DAY OF WEEK = SATURDAY

1 .0000E+00 2 .0000E+00 3 .0000E+00 4 .0000E+00 5 .0000E+00  
6 .0000E+00 7 .0000E+00 8 .0000E+00  
9 .0000E+00 10 .0000E+00 11 .0000E+00 12 .0000E+00 13 .0000E+00  
14 .0000E+00 15 .0000E+00 16 .0000E+00  
17 .0000E+00 18 .0000E+00 19 .0000E+00 20 .0000E+00 21 .0000E+00  
22 .0000E+00 23 .0000E+00 24 .0000E+00

DAY OF WEEK = SUNDAY

1 .0000E+00 2 .0000E+00 3 .0000E+00 4 .0000E+00 5 .0000E+00  
6 .0000E+00 7 .0000E+00 8 .0000E+00  
9 .0000E+00 10 .0000E+00 11 .0000E+00 12 .0000E+00 13 .0000E+00  
14 .0000E+00 15 .0000E+00 16 .0000E+00  
17 .0000E+00 18 .0000E+00 19 .0000E+00 20 .0000E+00 21 .0000E+00  
22 .0000E+00 23 .0000E+00 24 .0000E+00

▲ \*\*\* AERMOD - VERSION 21112 \*\*\* \*\*\* C:\Lakes\AERMOD

View\CADO\_Menifee\CADO\_Menifee\_Construction\CADO\_Men \*\*\* 10/03/22

\*\*\* AERMET - VERSION 16216 \*\*\* \*\*\*

\*\*\* 12:56:01

\*\*\* MODELOPTs: RegDFAULT CONC ELEV RURAL ADJ\_U\*

\* SOURCE EMISSION RATE SCALARS WHICH VARY DIURNALLY AND BY DAY OF WEEK (HRDOW7) \*

SOURCE ID = L0001331 ; SOURCE TYPE = VOLUME :  
 HOUR SCALAR HOUR SCALAR HOUR SCALAR HOUR SCALAR HOUR SCALAR  
 HOUR SCALAR HOUR SCALAR HOUR SCALAR  
 -----

DAY OF WEEK = MONDAY

1 .0000E+00 2 .0000E+00 3 .0000E+00 4 .0000E+00 5 .0000E+00  
 6 .0000E+00 7 .0000E+00 8 .1000E+01  
 9 .1000E+01 10 .1000E+01 11 .1000E+01 12 .1000E+01 13 .1000E+01  
 14 .1000E+01 15 .1000E+01 16 .0000E+00  
 17 .0000E+00 18 .0000E+00 19 .0000E+00 20 .0000E+00 21 .0000E+00  
 22 .0000E+00 23 .0000E+00 24 .0000E+00

DAY OF WEEK = TUESDAY

1 .0000E+00 2 .0000E+00 3 .0000E+00 4 .0000E+00 5 .0000E+00  
 6 .0000E+00 7 .0000E+00 8 .1000E+01  
 9 .1000E+01 10 .1000E+01 11 .1000E+01 12 .1000E+01 13 .1000E+01  
 14 .1000E+01 15 .1000E+01 16 .0000E+00  
 17 .0000E+00 18 .0000E+00 19 .0000E+00 20 .0000E+00 21 .0000E+00  
 22 .0000E+00 23 .0000E+00 24 .0000E+00

DAY OF WEEK = WEDNESDY

1 .0000E+00 2 .0000E+00 3 .0000E+00 4 .0000E+00 5 .0000E+00  
 6 .0000E+00 7 .0000E+00 8 .1000E+01  
 9 .1000E+01 10 .1000E+01 11 .1000E+01 12 .1000E+01 13 .1000E+01  
 14 .1000E+01 15 .1000E+01 16 .0000E+00  
 17 .0000E+00 18 .0000E+00 19 .0000E+00 20 .0000E+00 21 .0000E+00  
 22 .0000E+00 23 .0000E+00 24 .0000E+00

DAY OF WEEK = THURSDAY

1 .0000E+00 2 .0000E+00 3 .0000E+00 4 .0000E+00 5 .0000E+00  
 6 .0000E+00 7 .0000E+00 8 .1000E+01  
 9 .1000E+01 10 .1000E+01 11 .1000E+01 12 .1000E+01 13 .1000E+01  
 14 .1000E+01 15 .1000E+01 16 .0000E+00  
 17 .0000E+00 18 .0000E+00 19 .0000E+00 20 .0000E+00 21 .0000E+00  
 22 .0000E+00 23 .0000E+00 24 .0000E+00

DAY OF WEEK = FRIDAY

1 .0000E+00 2 .0000E+00 3 .0000E+00 4 .0000E+00 5 .0000E+00  
 6 .0000E+00 7 .0000E+00 8 .1000E+01  
 9 .1000E+01 10 .1000E+01 11 .1000E+01 12 .1000E+01 13 .1000E+01  
 14 .1000E+01 15 .1000E+01 16 .0000E+00  
 17 .0000E+00 18 .0000E+00 19 .0000E+00 20 .0000E+00 21 .0000E+00  
 22 .0000E+00 23 .0000E+00 24 .0000E+00

DAY OF WEEK = SATURDAY

1 .0000E+00 2 .0000E+00 3 .0000E+00 4 .0000E+00 5 .0000E+00  
 6 .0000E+00 7 .0000E+00 8 .0000E+00

9 .0000E+00 10 .0000E+00 11 .0000E+00 12 .0000E+00 13 .0000E+00  
14 .0000E+00 15 .0000E+00 16 .0000E+00  
17 .0000E+00 18 .0000E+00 19 .0000E+00 20 .0000E+00 21 .0000E+00  
22 .0000E+00 23 .0000E+00 24 .0000E+00

DAY OF WEEK = SUNDAY

1 .0000E+00 2 .0000E+00 3 .0000E+00 4 .0000E+00 5 .0000E+00  
6 .0000E+00 7 .0000E+00 8 .0000E+00  
9 .0000E+00 10 .0000E+00 11 .0000E+00 12 .0000E+00 13 .0000E+00  
14 .0000E+00 15 .0000E+00 16 .0000E+00  
17 .0000E+00 18 .0000E+00 19 .0000E+00 20 .0000E+00 21 .0000E+00  
22 .0000E+00 23 .0000E+00 24 .0000E+00

▲ \*\*\* AERMOD - VERSION 21112 \*\*\* \*\*\* C:\Lakes\AERMOD  
View\CADO\_Menifee\CADO\_Menifee\_Construction\CADO\_Men \*\*\* 10/03/22  
\*\*\* AERMET - VERSION 16216 \*\*\* \*\*\*  
\*\*\* 12:56:01

PAGE 247

\*\*\* MODELOPTs: RegDFAULT CONC ELEV RURAL ADJ\_U\*

\* SOURCE EMISSION RATE SCALARS WHICH VARY DIURNALLY AND BY DAY OF  
WEEK (HRDOW7) \*

SOURCE ID = L0001332 ; SOURCE TYPE = VOLUME :  
HOUR SCALAR HOUR SCALAR HOUR SCALAR HOUR SCALAR HOUR SCALAR  
HOUR SCALAR HOUR SCALAR HOUR SCALAR

-----  
-----

DAY OF WEEK = MONDAY

1 .0000E+00 2 .0000E+00 3 .0000E+00 4 .0000E+00 5 .0000E+00  
6 .0000E+00 7 .0000E+00 8 .1000E+01  
9 .1000E+01 10 .1000E+01 11 .1000E+01 12 .1000E+01 13 .1000E+01  
14 .1000E+01 15 .1000E+01 16 .0000E+00  
17 .0000E+00 18 .0000E+00 19 .0000E+00 20 .0000E+00 21 .0000E+00  
22 .0000E+00 23 .0000E+00 24 .0000E+00

DAY OF WEEK = TUESDAY

1 .0000E+00 2 .0000E+00 3 .0000E+00 4 .0000E+00 5 .0000E+00  
6 .0000E+00 7 .0000E+00 8 .1000E+01  
9 .1000E+01 10 .1000E+01 11 .1000E+01 12 .1000E+01 13 .1000E+01  
14 .1000E+01 15 .1000E+01 16 .0000E+00  
17 .0000E+00 18 .0000E+00 19 .0000E+00 20 .0000E+00 21 .0000E+00  
22 .0000E+00 23 .0000E+00 24 .0000E+00

DAY OF WEEK = WEDNESDY

1 .0000E+00 2 .0000E+00 3 .0000E+00 4 .0000E+00 5 .0000E+00  
6 .0000E+00 7 .0000E+00 8 .1000E+01  
9 .1000E+01 10 .1000E+01 11 .1000E+01 12 .1000E+01 13 .1000E+01  
14 .1000E+01 15 .1000E+01 16 .0000E+00  
17 .0000E+00 18 .0000E+00 19 .0000E+00 20 .0000E+00 21 .0000E+00  
22 .0000E+00 23 .0000E+00 24 .0000E+00

DAY OF WEEK = THURSDAY

```

1 .0000E+00 2 .0000E+00 3 .0000E+00 4 .0000E+00 5 .0000E+00
6 .0000E+00 7 .0000E+00 8 .1000E+01
9 .1000E+01 10 .1000E+01 11 .1000E+01 12 .1000E+01 13 .1000E+01
14 .1000E+01 15 .1000E+01 16 .0000E+00
17 .0000E+00 18 .0000E+00 19 .0000E+00 20 .0000E+00 21 .0000E+00
22 .0000E+00 23 .0000E+00 24 .0000E+00

```

DAY OF WEEK = FRIDAY

```

1 .0000E+00 2 .0000E+00 3 .0000E+00 4 .0000E+00 5 .0000E+00
6 .0000E+00 7 .0000E+00 8 .1000E+01
9 .1000E+01 10 .1000E+01 11 .1000E+01 12 .1000E+01 13 .1000E+01
14 .1000E+01 15 .1000E+01 16 .0000E+00
17 .0000E+00 18 .0000E+00 19 .0000E+00 20 .0000E+00 21 .0000E+00
22 .0000E+00 23 .0000E+00 24 .0000E+00

```

DAY OF WEEK = SATURDAY

```

1 .0000E+00 2 .0000E+00 3 .0000E+00 4 .0000E+00 5 .0000E+00
6 .0000E+00 7 .0000E+00 8 .0000E+00
9 .0000E+00 10 .0000E+00 11 .0000E+00 12 .0000E+00 13 .0000E+00
14 .0000E+00 15 .0000E+00 16 .0000E+00
17 .0000E+00 18 .0000E+00 19 .0000E+00 20 .0000E+00 21 .0000E+00
22 .0000E+00 23 .0000E+00 24 .0000E+00

```

DAY OF WEEK = SUNDAY

```

1 .0000E+00 2 .0000E+00 3 .0000E+00 4 .0000E+00 5 .0000E+00
6 .0000E+00 7 .0000E+00 8 .0000E+00
9 .0000E+00 10 .0000E+00 11 .0000E+00 12 .0000E+00 13 .0000E+00
14 .0000E+00 15 .0000E+00 16 .0000E+00
17 .0000E+00 18 .0000E+00 19 .0000E+00 20 .0000E+00 21 .0000E+00
22 .0000E+00 23 .0000E+00 24 .0000E+00

```

```

*** AERMOD - VERSION 21112 *** *** C:\Lakes\AERMOD
View\CADO_Menifee\CADO_Menifee_Construction\CADO_Men *** 10/03/22
*** AERMET - VERSION 16216 *** ***
*** 12:56:01

```

PAGE 248

\*\*\* MODELOPTs: RegDFAULT CONC ELEV RURAL ADJ\_U\*

\* SOURCE EMISSION RATE SCALARS WHICH VARY DIURNALLY AND BY DAY OF WEEK (HRDOW7) \*

```

SOURCE ID = L0001333 ; SOURCE TYPE = VOLUME :
  HOUR SCALAR HOUR SCALAR HOUR SCALAR HOUR SCALAR HOUR SCALAR
  HOUR SCALAR HOUR SCALAR HOUR SCALAR

```

DAY OF WEEK = MONDAY

```

1 .0000E+00 2 .0000E+00 3 .0000E+00 4 .0000E+00 5 .0000E+00
6 .0000E+00 7 .0000E+00 8 .1000E+01
9 .1000E+01 10 .1000E+01 11 .1000E+01 12 .1000E+01 13 .1000E+01
14 .1000E+01 15 .1000E+01 16 .0000E+00
17 .0000E+00 18 .0000E+00 19 .0000E+00 20 .0000E+00 21 .0000E+00

```



22 .0000E+00 23 .0000E+00 24 .0000E+00

DAY OF WEEK = TUESDAY

1 .0000E+00 2 .0000E+00 3 .0000E+00 4 .0000E+00 5 .0000E+00  
6 .0000E+00 7 .0000E+00 8 .1000E+01  
9 .1000E+01 10 .1000E+01 11 .1000E+01 12 .1000E+01 13 .1000E+01  
14 .1000E+01 15 .1000E+01 16 .0000E+00  
17 .0000E+00 18 .0000E+00 19 .0000E+00 20 .0000E+00 21 .0000E+00  
22 .0000E+00 23 .0000E+00 24 .0000E+00

DAY OF WEEK = WEDNESDY

1 .0000E+00 2 .0000E+00 3 .0000E+00 4 .0000E+00 5 .0000E+00  
6 .0000E+00 7 .0000E+00 8 .1000E+01  
9 .1000E+01 10 .1000E+01 11 .1000E+01 12 .1000E+01 13 .1000E+01  
14 .1000E+01 15 .1000E+01 16 .0000E+00  
17 .0000E+00 18 .0000E+00 19 .0000E+00 20 .0000E+00 21 .0000E+00  
22 .0000E+00 23 .0000E+00 24 .0000E+00

DAY OF WEEK = THURSDAY

1 .0000E+00 2 .0000E+00 3 .0000E+00 4 .0000E+00 5 .0000E+00  
6 .0000E+00 7 .0000E+00 8 .1000E+01  
9 .1000E+01 10 .1000E+01 11 .1000E+01 12 .1000E+01 13 .1000E+01  
14 .1000E+01 15 .1000E+01 16 .0000E+00  
17 .0000E+00 18 .0000E+00 19 .0000E+00 20 .0000E+00 21 .0000E+00  
22 .0000E+00 23 .0000E+00 24 .0000E+00

DAY OF WEEK = FRIDAY

1 .0000E+00 2 .0000E+00 3 .0000E+00 4 .0000E+00 5 .0000E+00  
6 .0000E+00 7 .0000E+00 8 .1000E+01  
9 .1000E+01 10 .1000E+01 11 .1000E+01 12 .1000E+01 13 .1000E+01  
14 .1000E+01 15 .1000E+01 16 .0000E+00  
17 .0000E+00 18 .0000E+00 19 .0000E+00 20 .0000E+00 21 .0000E+00  
22 .0000E+00 23 .0000E+00 24 .0000E+00

DAY OF WEEK = SATURDAY

1 .0000E+00 2 .0000E+00 3 .0000E+00 4 .0000E+00 5 .0000E+00  
6 .0000E+00 7 .0000E+00 8 .0000E+00  
9 .0000E+00 10 .0000E+00 11 .0000E+00 12 .0000E+00 13 .0000E+00  
14 .0000E+00 15 .0000E+00 16 .0000E+00  
17 .0000E+00 18 .0000E+00 19 .0000E+00 20 .0000E+00 21 .0000E+00  
22 .0000E+00 23 .0000E+00 24 .0000E+00

DAY OF WEEK = SUNDAY

1 .0000E+00 2 .0000E+00 3 .0000E+00 4 .0000E+00 5 .0000E+00  
6 .0000E+00 7 .0000E+00 8 .0000E+00  
9 .0000E+00 10 .0000E+00 11 .0000E+00 12 .0000E+00 13 .0000E+00  
14 .0000E+00 15 .0000E+00 16 .0000E+00  
17 .0000E+00 18 .0000E+00 19 .0000E+00 20 .0000E+00 21 .0000E+00  
22 .0000E+00 23 .0000E+00 24 .0000E+00

▲ \*\*\* AERMOD - VERSION 21112 \*\*\* \*\*\* C:\Lakes\AERMOD

View\CADO\_Menifee\CADO\_Menifee\_Construction\CADO\_Men \*\*\* 10/03/22

\*\*\* AERMET - VERSION 16216 \*\*\* \*\*\*

\*\*\* 12:56:01

\*\*\* MODELOPTs: RegDFAULT CONC ELEV RURAL ADJ\_U\*

\* SOURCE EMISSION RATE SCALARS WHICH VARY DIURNALLY AND BY DAY OF WEEK (HRDOW7) \*

SOURCE ID = L0001334		; SOURCE TYPE = VOLUME		:							
HOUR	SCALAR	HOUR	SCALAR	HOUR	SCALAR	HOUR	SCALAR	HOUR	SCALAR	HOUR	SCALAR
-----											
DAY OF WEEK = MONDAY											
1	.0000E+00	2	.0000E+00	3	.0000E+00	4	.0000E+00	5	.0000E+00		
6	.0000E+00	7	.0000E+00	8	.1000E+01						
9	.1000E+01	10	.1000E+01	11	.1000E+01	12	.1000E+01	13	.1000E+01		
14	.1000E+01	15	.1000E+01	16	.0000E+00						
17	.0000E+00	18	.0000E+00	19	.0000E+00	20	.0000E+00	21	.0000E+00		
22	.0000E+00	23	.0000E+00	24	.0000E+00						
DAY OF WEEK = TUESDAY											
1	.0000E+00	2	.0000E+00	3	.0000E+00	4	.0000E+00	5	.0000E+00		
6	.0000E+00	7	.0000E+00	8	.1000E+01						
9	.1000E+01	10	.1000E+01	11	.1000E+01	12	.1000E+01	13	.1000E+01		
14	.1000E+01	15	.1000E+01	16	.0000E+00						
17	.0000E+00	18	.0000E+00	19	.0000E+00	20	.0000E+00	21	.0000E+00		
22	.0000E+00	23	.0000E+00	24	.0000E+00						
DAY OF WEEK = WEDNESDY											
1	.0000E+00	2	.0000E+00	3	.0000E+00	4	.0000E+00	5	.0000E+00		
6	.0000E+00	7	.0000E+00	8	.1000E+01						
9	.1000E+01	10	.1000E+01	11	.1000E+01	12	.1000E+01	13	.1000E+01		
14	.1000E+01	15	.1000E+01	16	.0000E+00						
17	.0000E+00	18	.0000E+00	19	.0000E+00	20	.0000E+00	21	.0000E+00		
22	.0000E+00	23	.0000E+00	24	.0000E+00						
DAY OF WEEK = THURSDAY											
1	.0000E+00	2	.0000E+00	3	.0000E+00	4	.0000E+00	5	.0000E+00		
6	.0000E+00	7	.0000E+00	8	.1000E+01						
9	.1000E+01	10	.1000E+01	11	.1000E+01	12	.1000E+01	13	.1000E+01		
14	.1000E+01	15	.1000E+01	16	.0000E+00						
17	.0000E+00	18	.0000E+00	19	.0000E+00	20	.0000E+00	21	.0000E+00		
22	.0000E+00	23	.0000E+00	24	.0000E+00						
DAY OF WEEK = FRIDAY											
1	.0000E+00	2	.0000E+00	3	.0000E+00	4	.0000E+00	5	.0000E+00		
6	.0000E+00	7	.0000E+00	8	.1000E+01						
9	.1000E+01	10	.1000E+01	11	.1000E+01	12	.1000E+01	13	.1000E+01		
14	.1000E+01	15	.1000E+01	16	.0000E+00						
17	.0000E+00	18	.0000E+00	19	.0000E+00	20	.0000E+00	21	.0000E+00		
22	.0000E+00	23	.0000E+00	24	.0000E+00						
DAY OF WEEK = SATURDAY											
1	.0000E+00	2	.0000E+00	3	.0000E+00	4	.0000E+00	5	.0000E+00		
6	.0000E+00	7	.0000E+00	8	.0000E+00						
9	.0000E+00	10	.0000E+00	11	.0000E+00	12	.0000E+00	13	.0000E+00		

14 .0000E+00 15 .0000E+00 16 .0000E+00  
17 .0000E+00 18 .0000E+00 19 .0000E+00 20 .0000E+00 21 .0000E+00  
22 .0000E+00 23 .0000E+00 24 .0000E+00

DAY OF WEEK = SUNDAY

1 .0000E+00 2 .0000E+00 3 .0000E+00 4 .0000E+00 5 .0000E+00  
6 .0000E+00 7 .0000E+00 8 .0000E+00  
9 .0000E+00 10 .0000E+00 11 .0000E+00 12 .0000E+00 13 .0000E+00  
14 .0000E+00 15 .0000E+00 16 .0000E+00  
17 .0000E+00 18 .0000E+00 19 .0000E+00 20 .0000E+00 21 .0000E+00  
22 .0000E+00 23 .0000E+00 24 .0000E+00

\*\*\* AERMOD - VERSION 21112 \*\*\* C:\Lakes\AERMOD

View\CADO\_Menifee\CADO\_Menifee\_Construction\CADO\_Men \*\*\* 10/03/22

\*\*\* AERMET - VERSION 16216 \*\*\*

\*\*\* 12:56:01

PAGE 250

\*\*\* MODELOPTs: RegDFAULT CONC ELEV RURAL ADJ\_U\*

\* SOURCE EMISSION RATE SCALARS WHICH VARY DIURNALLY AND BY DAY OF WEEK (HRDOW7) \*

SOURCE ID = L0001335 ; SOURCE TYPE = VOLUME :  
HOUR SCALAR HOUR SCALAR HOUR SCALAR HOUR SCALAR HOUR SCALAR  
HOUR SCALAR HOUR SCALAR HOUR SCALAR

-----  
-----

DAY OF WEEK = MONDAY

1 .0000E+00 2 .0000E+00 3 .0000E+00 4 .0000E+00 5 .0000E+00  
6 .0000E+00 7 .0000E+00 8 .1000E+01  
9 .1000E+01 10 .1000E+01 11 .1000E+01 12 .1000E+01 13 .1000E+01  
14 .1000E+01 15 .1000E+01 16 .0000E+00  
17 .0000E+00 18 .0000E+00 19 .0000E+00 20 .0000E+00 21 .0000E+00  
22 .0000E+00 23 .0000E+00 24 .0000E+00

DAY OF WEEK = TUESDAY

1 .0000E+00 2 .0000E+00 3 .0000E+00 4 .0000E+00 5 .0000E+00  
6 .0000E+00 7 .0000E+00 8 .1000E+01  
9 .1000E+01 10 .1000E+01 11 .1000E+01 12 .1000E+01 13 .1000E+01  
14 .1000E+01 15 .1000E+01 16 .0000E+00  
17 .0000E+00 18 .0000E+00 19 .0000E+00 20 .0000E+00 21 .0000E+00  
22 .0000E+00 23 .0000E+00 24 .0000E+00

DAY OF WEEK = WEDNESDY

1 .0000E+00 2 .0000E+00 3 .0000E+00 4 .0000E+00 5 .0000E+00  
6 .0000E+00 7 .0000E+00 8 .1000E+01  
9 .1000E+01 10 .1000E+01 11 .1000E+01 12 .1000E+01 13 .1000E+01  
14 .1000E+01 15 .1000E+01 16 .0000E+00  
17 .0000E+00 18 .0000E+00 19 .0000E+00 20 .0000E+00 21 .0000E+00  
22 .0000E+00 23 .0000E+00 24 .0000E+00

DAY OF WEEK = THURSDAY

1 .0000E+00 2 .0000E+00 3 .0000E+00 4 .0000E+00 5 .0000E+00

6 .0000E+00 7 .0000E+00 8 .1000E+01  
 9 .1000E+01 10 .1000E+01 11 .1000E+01 12 .1000E+01 13 .1000E+01  
 14 .1000E+01 15 .1000E+01 16 .0000E+00  
 17 .0000E+00 18 .0000E+00 19 .0000E+00 20 .0000E+00 21 .0000E+00  
 22 .0000E+00 23 .0000E+00 24 .0000E+00

DAY OF WEEK = FRIDAY

1 .0000E+00 2 .0000E+00 3 .0000E+00 4 .0000E+00 5 .0000E+00  
 6 .0000E+00 7 .0000E+00 8 .1000E+01  
 9 .1000E+01 10 .1000E+01 11 .1000E+01 12 .1000E+01 13 .1000E+01  
 14 .1000E+01 15 .1000E+01 16 .0000E+00  
 17 .0000E+00 18 .0000E+00 19 .0000E+00 20 .0000E+00 21 .0000E+00  
 22 .0000E+00 23 .0000E+00 24 .0000E+00

DAY OF WEEK = SATURDAY

1 .0000E+00 2 .0000E+00 3 .0000E+00 4 .0000E+00 5 .0000E+00  
 6 .0000E+00 7 .0000E+00 8 .0000E+00  
 9 .0000E+00 10 .0000E+00 11 .0000E+00 12 .0000E+00 13 .0000E+00  
 14 .0000E+00 15 .0000E+00 16 .0000E+00  
 17 .0000E+00 18 .0000E+00 19 .0000E+00 20 .0000E+00 21 .0000E+00  
 22 .0000E+00 23 .0000E+00 24 .0000E+00

DAY OF WEEK = SUNDAY

1 .0000E+00 2 .0000E+00 3 .0000E+00 4 .0000E+00 5 .0000E+00  
 6 .0000E+00 7 .0000E+00 8 .0000E+00  
 9 .0000E+00 10 .0000E+00 11 .0000E+00 12 .0000E+00 13 .0000E+00  
 14 .0000E+00 15 .0000E+00 16 .0000E+00  
 17 .0000E+00 18 .0000E+00 19 .0000E+00 20 .0000E+00 21 .0000E+00  
 22 .0000E+00 23 .0000E+00 24 .0000E+00

▲ \*\*\* AERMOD - VERSION 21112 \*\*\* \*\*\* C:\Lakes\AERMOD  
 View\CADO\_Menifee\CADO\_Menifee\_Construction\CADO\_Men \*\*\* 10/03/22  
 \*\*\* AERMET - VERSION 16216 \*\*\* \*\*\*  
 \*\*\* 12:56:01

PAGE 251

\*\*\* MODELOPTs: RegDFAULT CONC ELEV RURAL ADJ\_U\*

\* SOURCE EMISSION RATE SCALARS WHICH VARY DIURNALLY AND BY DAY OF WEEK (HRDOW7) \*

SOURCE ID = L0001336 ; SOURCE TYPE = VOLUME :  
 HOUR SCALAR HOUR SCALAR HOUR SCALAR HOUR SCALAR HOUR SCALAR  
 HOUR SCALAR HOUR SCALAR HOUR SCALAR

-----

DAY OF WEEK = MONDAY

1 .0000E+00 2 .0000E+00 3 .0000E+00 4 .0000E+00 5 .0000E+00  
 6 .0000E+00 7 .0000E+00 8 .1000E+01  
 9 .1000E+01 10 .1000E+01 11 .1000E+01 12 .1000E+01 13 .1000E+01  
 14 .1000E+01 15 .1000E+01 16 .0000E+00  
 17 .0000E+00 18 .0000E+00 19 .0000E+00 20 .0000E+00 21 .0000E+00  
 22 .0000E+00 23 .0000E+00 24 .0000E+00

DAY OF WEEK = TUESDAY

1	.0000E+00	2	.0000E+00	3	.0000E+00	4	.0000E+00	5	.0000E+00	
6	.0000E+00	7	.0000E+00	8	.1000E+01					
	9	.1000E+01	10	.1000E+01	11	.1000E+01	12	.1000E+01	13	.1000E+01
14	.1000E+01	15	.1000E+01	16	.0000E+00					
	17	.0000E+00	18	.0000E+00	19	.0000E+00	20	.0000E+00	21	.0000E+00
22	.0000E+00	23	.0000E+00	24	.0000E+00					

DAY OF WEEK = WEDNESDY

1	.0000E+00	2	.0000E+00	3	.0000E+00	4	.0000E+00	5	.0000E+00	
6	.0000E+00	7	.0000E+00	8	.1000E+01					
	9	.1000E+01	10	.1000E+01	11	.1000E+01	12	.1000E+01	13	.1000E+01
14	.1000E+01	15	.1000E+01	16	.0000E+00					
	17	.0000E+00	18	.0000E+00	19	.0000E+00	20	.0000E+00	21	.0000E+00
22	.0000E+00	23	.0000E+00	24	.0000E+00					

DAY OF WEEK = THURSDAY

1	.0000E+00	2	.0000E+00	3	.0000E+00	4	.0000E+00	5	.0000E+00	
6	.0000E+00	7	.0000E+00	8	.1000E+01					
	9	.1000E+01	10	.1000E+01	11	.1000E+01	12	.1000E+01	13	.1000E+01
14	.1000E+01	15	.1000E+01	16	.0000E+00					
	17	.0000E+00	18	.0000E+00	19	.0000E+00	20	.0000E+00	21	.0000E+00
22	.0000E+00	23	.0000E+00	24	.0000E+00					

DAY OF WEEK = FRIDAY

1	.0000E+00	2	.0000E+00	3	.0000E+00	4	.0000E+00	5	.0000E+00	
6	.0000E+00	7	.0000E+00	8	.1000E+01					
	9	.1000E+01	10	.1000E+01	11	.1000E+01	12	.1000E+01	13	.1000E+01
14	.1000E+01	15	.1000E+01	16	.0000E+00					
	17	.0000E+00	18	.0000E+00	19	.0000E+00	20	.0000E+00	21	.0000E+00
22	.0000E+00	23	.0000E+00	24	.0000E+00					

DAY OF WEEK = SATURDAY

1	.0000E+00	2	.0000E+00	3	.0000E+00	4	.0000E+00	5	.0000E+00	
6	.0000E+00	7	.0000E+00	8	.0000E+00					
	9	.0000E+00	10	.0000E+00	11	.0000E+00	12	.0000E+00	13	.0000E+00
14	.0000E+00	15	.0000E+00	16	.0000E+00					
	17	.0000E+00	18	.0000E+00	19	.0000E+00	20	.0000E+00	21	.0000E+00
22	.0000E+00	23	.0000E+00	24	.0000E+00					

DAY OF WEEK = SUNDAY

1	.0000E+00	2	.0000E+00	3	.0000E+00	4	.0000E+00	5	.0000E+00	
6	.0000E+00	7	.0000E+00	8	.0000E+00					
	9	.0000E+00	10	.0000E+00	11	.0000E+00	12	.0000E+00	13	.0000E+00
14	.0000E+00	15	.0000E+00	16	.0000E+00					
	17	.0000E+00	18	.0000E+00	19	.0000E+00	20	.0000E+00	21	.0000E+00
22	.0000E+00	23	.0000E+00	24	.0000E+00					

▲ \*\*\* AERMOD - VERSION 21112 \*\*\* C:\Lakes\AERMOD  
View\CADO\_Menifee\CADO\_Menifee\_Construction\CADO\_Men \*\*\* 10/03/22  
\*\*\* AERMET - VERSION 16216 \*\*\*  
\*\*\* 12:56:01

\* SOURCE EMISSION RATE SCALARS WHICH VARY DIURNALLY AND BY DAY OF WEEK (HRDOW7) \*

SOURCE ID = L0001337 ; SOURCE TYPE = VOLUME :										
HOUR	SCALAR	HOUR	SCALAR	HOUR	SCALAR	HOUR	SCALAR	HOUR	SCALAR	
-----										
DAY OF WEEK = MONDAY										
1	.0000E+00	2	.0000E+00	3	.0000E+00	4	.0000E+00	5	.0000E+00	
6	.0000E+00	7	.0000E+00	8	.1000E+01					
	9	.1000E+01	10	.1000E+01	11	.1000E+01	12	.1000E+01	13	.1000E+01
14	.1000E+01	15	.1000E+01	16	.0000E+00					
	17	.0000E+00	18	.0000E+00	19	.0000E+00	20	.0000E+00	21	.0000E+00
22	.0000E+00	23	.0000E+00	24	.0000E+00					
DAY OF WEEK = TUESDAY										
1	.0000E+00	2	.0000E+00	3	.0000E+00	4	.0000E+00	5	.0000E+00	
6	.0000E+00	7	.0000E+00	8	.1000E+01					
	9	.1000E+01	10	.1000E+01	11	.1000E+01	12	.1000E+01	13	.1000E+01
14	.1000E+01	15	.1000E+01	16	.0000E+00					
	17	.0000E+00	18	.0000E+00	19	.0000E+00	20	.0000E+00	21	.0000E+00
22	.0000E+00	23	.0000E+00	24	.0000E+00					
DAY OF WEEK = WEDNESDY										
1	.0000E+00	2	.0000E+00	3	.0000E+00	4	.0000E+00	5	.0000E+00	
6	.0000E+00	7	.0000E+00	8	.1000E+01					
	9	.1000E+01	10	.1000E+01	11	.1000E+01	12	.1000E+01	13	.1000E+01
14	.1000E+01	15	.1000E+01	16	.0000E+00					
	17	.0000E+00	18	.0000E+00	19	.0000E+00	20	.0000E+00	21	.0000E+00
22	.0000E+00	23	.0000E+00	24	.0000E+00					
DAY OF WEEK = THURSDAY										
1	.0000E+00	2	.0000E+00	3	.0000E+00	4	.0000E+00	5	.0000E+00	
6	.0000E+00	7	.0000E+00	8	.1000E+01					
	9	.1000E+01	10	.1000E+01	11	.1000E+01	12	.1000E+01	13	.1000E+01
14	.1000E+01	15	.1000E+01	16	.0000E+00					
	17	.0000E+00	18	.0000E+00	19	.0000E+00	20	.0000E+00	21	.0000E+00
22	.0000E+00	23	.0000E+00	24	.0000E+00					
DAY OF WEEK = FRIDAY										
1	.0000E+00	2	.0000E+00	3	.0000E+00	4	.0000E+00	5	.0000E+00	
6	.0000E+00	7	.0000E+00	8	.1000E+01					
	9	.1000E+01	10	.1000E+01	11	.1000E+01	12	.1000E+01	13	.1000E+01
14	.1000E+01	15	.1000E+01	16	.0000E+00					
	17	.0000E+00	18	.0000E+00	19	.0000E+00	20	.0000E+00	21	.0000E+00
22	.0000E+00	23	.0000E+00	24	.0000E+00					
DAY OF WEEK = SATURDAY										
1	.0000E+00	2	.0000E+00	3	.0000E+00	4	.0000E+00	5	.0000E+00	
6	.0000E+00	7	.0000E+00	8	.0000E+00					
	9	.0000E+00	10	.0000E+00	11	.0000E+00	12	.0000E+00	13	.0000E+00
14	.0000E+00	15	.0000E+00	16	.0000E+00					

17 .0000E+00 18 .0000E+00 19 .0000E+00 20 .0000E+00 21 .0000E+00  
22 .0000E+00 23 .0000E+00 24 .0000E+00

DAY OF WEEK = SUNDAY

1 .0000E+00 2 .0000E+00 3 .0000E+00 4 .0000E+00 5 .0000E+00  
6 .0000E+00 7 .0000E+00 8 .0000E+00  
9 .0000E+00 10 .0000E+00 11 .0000E+00 12 .0000E+00 13 .0000E+00  
14 .0000E+00 15 .0000E+00 16 .0000E+00  
17 .0000E+00 18 .0000E+00 19 .0000E+00 20 .0000E+00 21 .0000E+00  
22 .0000E+00 23 .0000E+00 24 .0000E+00

▲ \*\*\* AERMOD - VERSION 21112 \*\*\* \*\*\* C:\Lakes\AERMOD  
View\CADO\_Menifee\CADO\_Menifee\_Construction\CADO\_Men \*\*\* 10/03/22  
\*\*\* AERMET - VERSION 16216 \*\*\* \*\*\*  
\*\*\* 12:56:01

PAGE 253

\*\*\* MODELOPTs: RegDFAULT CONC ELEV RURAL ADJ\_U\*

\* SOURCE EMISSION RATE SCALARS WHICH VARY DIURNALLY AND BY DAY OF WEEK (HRDOW7) \*

SOURCE ID = L0001338 ; SOURCE TYPE = VOLUME :  
HOUR SCALAR HOUR SCALAR HOUR SCALAR HOUR SCALAR HOUR SCALAR  
HOUR SCALAR HOUR SCALAR HOUR SCALAR  
-----

DAY OF WEEK = MONDAY

1 .0000E+00 2 .0000E+00 3 .0000E+00 4 .0000E+00 5 .0000E+00  
6 .0000E+00 7 .0000E+00 8 .1000E+01  
9 .1000E+01 10 .1000E+01 11 .1000E+01 12 .1000E+01 13 .1000E+01  
14 .1000E+01 15 .1000E+01 16 .0000E+00  
17 .0000E+00 18 .0000E+00 19 .0000E+00 20 .0000E+00 21 .0000E+00  
22 .0000E+00 23 .0000E+00 24 .0000E+00

DAY OF WEEK = TUESDAY

1 .0000E+00 2 .0000E+00 3 .0000E+00 4 .0000E+00 5 .0000E+00  
6 .0000E+00 7 .0000E+00 8 .1000E+01  
9 .1000E+01 10 .1000E+01 11 .1000E+01 12 .1000E+01 13 .1000E+01  
14 .1000E+01 15 .1000E+01 16 .0000E+00  
17 .0000E+00 18 .0000E+00 19 .0000E+00 20 .0000E+00 21 .0000E+00  
22 .0000E+00 23 .0000E+00 24 .0000E+00

DAY OF WEEK = WEDNESDY

1 .0000E+00 2 .0000E+00 3 .0000E+00 4 .0000E+00 5 .0000E+00  
6 .0000E+00 7 .0000E+00 8 .1000E+01  
9 .1000E+01 10 .1000E+01 11 .1000E+01 12 .1000E+01 13 .1000E+01  
14 .1000E+01 15 .1000E+01 16 .0000E+00  
17 .0000E+00 18 .0000E+00 19 .0000E+00 20 .0000E+00 21 .0000E+00  
22 .0000E+00 23 .0000E+00 24 .0000E+00

DAY OF WEEK = THURSDAY

1 .0000E+00 2 .0000E+00 3 .0000E+00 4 .0000E+00 5 .0000E+00  
6 .0000E+00 7 .0000E+00 8 .1000E+01

9 .1000E+01 10 .1000E+01 11 .1000E+01 12 .1000E+01 13 .1000E+01  
14 .1000E+01 15 .1000E+01 16 .0000E+00  
17 .0000E+00 18 .0000E+00 19 .0000E+00 20 .0000E+00 21 .0000E+00  
22 .0000E+00 23 .0000E+00 24 .0000E+00

DAY OF WEEK = FRIDAY

1 .0000E+00 2 .0000E+00 3 .0000E+00 4 .0000E+00 5 .0000E+00  
6 .0000E+00 7 .0000E+00 8 .1000E+01  
9 .1000E+01 10 .1000E+01 11 .1000E+01 12 .1000E+01 13 .1000E+01  
14 .1000E+01 15 .1000E+01 16 .0000E+00  
17 .0000E+00 18 .0000E+00 19 .0000E+00 20 .0000E+00 21 .0000E+00  
22 .0000E+00 23 .0000E+00 24 .0000E+00

DAY OF WEEK = SATURDAY

1 .0000E+00 2 .0000E+00 3 .0000E+00 4 .0000E+00 5 .0000E+00  
6 .0000E+00 7 .0000E+00 8 .0000E+00  
9 .0000E+00 10 .0000E+00 11 .0000E+00 12 .0000E+00 13 .0000E+00  
14 .0000E+00 15 .0000E+00 16 .0000E+00  
17 .0000E+00 18 .0000E+00 19 .0000E+00 20 .0000E+00 21 .0000E+00  
22 .0000E+00 23 .0000E+00 24 .0000E+00

DAY OF WEEK = SUNDAY

1 .0000E+00 2 .0000E+00 3 .0000E+00 4 .0000E+00 5 .0000E+00  
6 .0000E+00 7 .0000E+00 8 .0000E+00  
9 .0000E+00 10 .0000E+00 11 .0000E+00 12 .0000E+00 13 .0000E+00  
14 .0000E+00 15 .0000E+00 16 .0000E+00  
17 .0000E+00 18 .0000E+00 19 .0000E+00 20 .0000E+00 21 .0000E+00  
22 .0000E+00 23 .0000E+00 24 .0000E+00

▲ \*\*\* AERMOD - VERSION 21112 \*\*\* \*\*\* C:\Lakes\AERMOD  
View\CADO\_Menifee\CADO\_Menifee\_Construction\CADO\_Men \*\*\* 10/03/22  
\*\*\* AERMET - VERSION 16216 \*\*\* \*\*\*  
\*\*\* 12:56:01

PAGE 254

\*\*\* MODELOPTs: RegDFAULT CONC ELEV RURAL ADJ\_U\*

\* SOURCE EMISSION RATE SCALARS WHICH VARY DIURNALLY AND BY DAY OF WEEK (HRDOW7) \*

SOURCE ID = L0001339 ; SOURCE TYPE = VOLUME :  
HOUR SCALAR HOUR SCALAR HOUR SCALAR HOUR SCALAR HOUR SCALAR  
HOUR SCALAR HOUR SCALAR HOUR SCALAR

-----  
-----

DAY OF WEEK = MONDAY

1 .0000E+00 2 .0000E+00 3 .0000E+00 4 .0000E+00 5 .0000E+00  
6 .0000E+00 7 .0000E+00 8 .1000E+01  
9 .1000E+01 10 .1000E+01 11 .1000E+01 12 .1000E+01 13 .1000E+01  
14 .1000E+01 15 .1000E+01 16 .0000E+00  
17 .0000E+00 18 .0000E+00 19 .0000E+00 20 .0000E+00 21 .0000E+00  
22 .0000E+00 23 .0000E+00 24 .0000E+00

DAY OF WEEK = TUESDAY



1	.0000E+00	2	.0000E+00	3	.0000E+00	4	.0000E+00	5	.0000E+00	
6	.0000E+00	7	.0000E+00	8	.1000E+01					
	9	.1000E+01	10	.1000E+01	11	.1000E+01	12	.1000E+01	13	.1000E+01
14	.1000E+01	15	.1000E+01	16	.0000E+00					
	17	.0000E+00	18	.0000E+00	19	.0000E+00	20	.0000E+00	21	.0000E+00
22	.0000E+00	23	.0000E+00	24	.0000E+00					

DAY OF WEEK = WEDNESDY

1	.0000E+00	2	.0000E+00	3	.0000E+00	4	.0000E+00	5	.0000E+00	
6	.0000E+00	7	.0000E+00	8	.1000E+01					
	9	.1000E+01	10	.1000E+01	11	.1000E+01	12	.1000E+01	13	.1000E+01
14	.1000E+01	15	.1000E+01	16	.0000E+00					
	17	.0000E+00	18	.0000E+00	19	.0000E+00	20	.0000E+00	21	.0000E+00
22	.0000E+00	23	.0000E+00	24	.0000E+00					

DAY OF WEEK = THURSDAY

1	.0000E+00	2	.0000E+00	3	.0000E+00	4	.0000E+00	5	.0000E+00	
6	.0000E+00	7	.0000E+00	8	.1000E+01					
	9	.1000E+01	10	.1000E+01	11	.1000E+01	12	.1000E+01	13	.1000E+01
14	.1000E+01	15	.1000E+01	16	.0000E+00					
	17	.0000E+00	18	.0000E+00	19	.0000E+00	20	.0000E+00	21	.0000E+00
22	.0000E+00	23	.0000E+00	24	.0000E+00					

DAY OF WEEK = FRIDAY

1	.0000E+00	2	.0000E+00	3	.0000E+00	4	.0000E+00	5	.0000E+00	
6	.0000E+00	7	.0000E+00	8	.1000E+01					
	9	.1000E+01	10	.1000E+01	11	.1000E+01	12	.1000E+01	13	.1000E+01
14	.1000E+01	15	.1000E+01	16	.0000E+00					
	17	.0000E+00	18	.0000E+00	19	.0000E+00	20	.0000E+00	21	.0000E+00
22	.0000E+00	23	.0000E+00	24	.0000E+00					

DAY OF WEEK = SATURDAY

1	.0000E+00	2	.0000E+00	3	.0000E+00	4	.0000E+00	5	.0000E+00	
6	.0000E+00	7	.0000E+00	8	.0000E+00					
	9	.0000E+00	10	.0000E+00	11	.0000E+00	12	.0000E+00	13	.0000E+00
14	.0000E+00	15	.0000E+00	16	.0000E+00					
	17	.0000E+00	18	.0000E+00	19	.0000E+00	20	.0000E+00	21	.0000E+00
22	.0000E+00	23	.0000E+00	24	.0000E+00					

DAY OF WEEK = SUNDAY

1	.0000E+00	2	.0000E+00	3	.0000E+00	4	.0000E+00	5	.0000E+00	
6	.0000E+00	7	.0000E+00	8	.0000E+00					
	9	.0000E+00	10	.0000E+00	11	.0000E+00	12	.0000E+00	13	.0000E+00
14	.0000E+00	15	.0000E+00	16	.0000E+00					
	17	.0000E+00	18	.0000E+00	19	.0000E+00	20	.0000E+00	21	.0000E+00
22	.0000E+00	23	.0000E+00	24	.0000E+00					

▲ \*\*\* AERMOD - VERSION 21112 \*\*\*      \*\*\* C:\Lakes\AERMOD  
 View\CADO\_Menifee\CADO\_Menifee\_Construction\CADO\_Men \*\*\*      10/03/22  
 \*\*\* AERMET - VERSION 16216 \*\*\*      \*\*\*  
                                  \*\*\*      12:56:01

PAGE 255

\*\*\* MODELOPTs:      RegDFAULT    CONC    ELEV    RURAL    ADJ\_U\*

\* SOURCE EMISSION RATE SCALARS WHICH VARY DIURNALLY AND BY DAY OF WEEK (HRDOW7) \*

SOURCE ID = L0001340 ; SOURCE TYPE = VOLUME :													
HOUR	SCALAR	HOUR	SCALAR	HOUR	SCALAR	HOUR	SCALAR	HOUR	SCALAR	HOUR	SCALAR		
-----													
DAY OF WEEK = MONDAY													
1	.0000E+00	2	.0000E+00	3	.0000E+00	4	.0000E+00	5	.0000E+00	6	.0000E+00		
7	.0000E+00	8	.1000E+01	9	.1000E+01	10	.1000E+01	11	.1000E+01	12	.1000E+01	13	.1000E+01
14	.1000E+01	15	.1000E+01	16	.0000E+00	17	.0000E+00	18	.0000E+00	19	.0000E+00	20	.0000E+00
21	.0000E+00	22	.0000E+00	23	.0000E+00	24	.0000E+00						
DAY OF WEEK = TUESDAY													
1	.0000E+00	2	.0000E+00	3	.0000E+00	4	.0000E+00	5	.0000E+00	6	.0000E+00		
7	.0000E+00	8	.1000E+01	9	.1000E+01	10	.1000E+01	11	.1000E+01	12	.1000E+01	13	.1000E+01
14	.1000E+01	15	.1000E+01	16	.0000E+00	17	.0000E+00	18	.0000E+00	19	.0000E+00	20	.0000E+00
21	.0000E+00	22	.0000E+00	23	.0000E+00	24	.0000E+00						
DAY OF WEEK = WEDNESDY													
1	.0000E+00	2	.0000E+00	3	.0000E+00	4	.0000E+00	5	.0000E+00	6	.0000E+00		
7	.0000E+00	8	.1000E+01	9	.1000E+01	10	.1000E+01	11	.1000E+01	12	.1000E+01	13	.1000E+01
14	.1000E+01	15	.1000E+01	16	.0000E+00	17	.0000E+00	18	.0000E+00	19	.0000E+00	20	.0000E+00
21	.0000E+00	22	.0000E+00	23	.0000E+00	24	.0000E+00						
DAY OF WEEK = THURSDAY													
1	.0000E+00	2	.0000E+00	3	.0000E+00	4	.0000E+00	5	.0000E+00	6	.0000E+00		
7	.0000E+00	8	.1000E+01	9	.1000E+01	10	.1000E+01	11	.1000E+01	12	.1000E+01	13	.1000E+01
14	.1000E+01	15	.1000E+01	16	.0000E+00	17	.0000E+00	18	.0000E+00	19	.0000E+00	20	.0000E+00
21	.0000E+00	22	.0000E+00	23	.0000E+00	24	.0000E+00						
DAY OF WEEK = FRIDAY													
1	.0000E+00	2	.0000E+00	3	.0000E+00	4	.0000E+00	5	.0000E+00	6	.0000E+00		
7	.0000E+00	8	.1000E+01	9	.1000E+01	10	.1000E+01	11	.1000E+01	12	.1000E+01	13	.1000E+01
14	.1000E+01	15	.1000E+01	16	.0000E+00	17	.0000E+00	18	.0000E+00	19	.0000E+00	20	.0000E+00
21	.0000E+00	22	.0000E+00	23	.0000E+00	24	.0000E+00						
DAY OF WEEK = SATURDAY													
1	.0000E+00	2	.0000E+00	3	.0000E+00	4	.0000E+00	5	.0000E+00	6	.0000E+00		
7	.0000E+00	8	.0000E+00	9	.0000E+00	10	.0000E+00	11	.0000E+00	12	.0000E+00	13	.0000E+00
14	.0000E+00	15	.0000E+00	16	.0000E+00	17	.0000E+00	18	.0000E+00	19	.0000E+00	20	.0000E+00
21	.0000E+00												

22 .0000E+00 23 .0000E+00 24 .0000E+00  
DAY OF WEEK = SUNDAY  
1 .0000E+00 2 .0000E+00 3 .0000E+00 4 .0000E+00 5 .0000E+00  
6 .0000E+00 7 .0000E+00 8 .0000E+00  
9 .0000E+00 10 .0000E+00 11 .0000E+00 12 .0000E+00 13 .0000E+00  
14 .0000E+00 15 .0000E+00 16 .0000E+00  
17 .0000E+00 18 .0000E+00 19 .0000E+00 20 .0000E+00 21 .0000E+00  
22 .0000E+00 23 .0000E+00 24 .0000E+00  
\*\*\* AERMOD - VERSION 21112 \*\*\* C:\Lakes\AERMOD  
View\CADO\_Menifee\CADO\_Menifee\_Construction\CADO\_Men \*\*\* 10/03/22  
\*\*\* AERMET - VERSION 16216 \*\*\*  
\*\*\* 12:56:01

PAGE 256

\*\*\* MODELOPTs: RegDFAULT CONC ELEV RURAL ADJ\_U\*

\* SOURCE EMISSION RATE SCALARS WHICH VARY DIURNALLY AND BY DAY OF WEEK (HRDOW7) \*

SOURCE ID= L0001341 ; SOURCE TYPE = VOLUME :  
HOUR SCALAR HOUR SCALAR HOUR SCALAR HOUR SCALAR HOUR SCALAR  
HOUR SCALAR HOUR SCALAR HOUR SCALAR

-----

DAY OF WEEK = MONDAY  
1 .0000E+00 2 .0000E+00 3 .0000E+00 4 .0000E+00 5 .0000E+00  
6 .0000E+00 7 .0000E+00 8 .1000E+01  
9 .1000E+01 10 .1000E+01 11 .1000E+01 12 .1000E+01 13 .1000E+01  
14 .1000E+01 15 .1000E+01 16 .0000E+00  
17 .0000E+00 18 .0000E+00 19 .0000E+00 20 .0000E+00 21 .0000E+00  
22 .0000E+00 23 .0000E+00 24 .0000E+00

DAY OF WEEK = TUESDAY  
1 .0000E+00 2 .0000E+00 3 .0000E+00 4 .0000E+00 5 .0000E+00  
6 .0000E+00 7 .0000E+00 8 .1000E+01  
9 .1000E+01 10 .1000E+01 11 .1000E+01 12 .1000E+01 13 .1000E+01  
14 .1000E+01 15 .1000E+01 16 .0000E+00  
17 .0000E+00 18 .0000E+00 19 .0000E+00 20 .0000E+00 21 .0000E+00  
22 .0000E+00 23 .0000E+00 24 .0000E+00

DAY OF WEEK = WEDNESDY  
1 .0000E+00 2 .0000E+00 3 .0000E+00 4 .0000E+00 5 .0000E+00  
6 .0000E+00 7 .0000E+00 8 .1000E+01  
9 .1000E+01 10 .1000E+01 11 .1000E+01 12 .1000E+01 13 .1000E+01  
14 .1000E+01 15 .1000E+01 16 .0000E+00  
17 .0000E+00 18 .0000E+00 19 .0000E+00 20 .0000E+00 21 .0000E+00  
22 .0000E+00 23 .0000E+00 24 .0000E+00

DAY OF WEEK = THURSDAY  
1 .0000E+00 2 .0000E+00 3 .0000E+00 4 .0000E+00 5 .0000E+00  
6 .0000E+00 7 .0000E+00 8 .1000E+01  
9 .1000E+01 10 .1000E+01 11 .1000E+01 12 .1000E+01 13 .1000E+01

14 .1000E+01 15 .1000E+01 16 .0000E+00  
17 .0000E+00 18 .0000E+00 19 .0000E+00 20 .0000E+00 21 .0000E+00  
22 .0000E+00 23 .0000E+00 24 .0000E+00

DAY OF WEEK = FRIDAY

1 .0000E+00 2 .0000E+00 3 .0000E+00 4 .0000E+00 5 .0000E+00  
6 .0000E+00 7 .0000E+00 8 .1000E+01  
9 .1000E+01 10 .1000E+01 11 .1000E+01 12 .1000E+01 13 .1000E+01  
14 .1000E+01 15 .1000E+01 16 .0000E+00  
17 .0000E+00 18 .0000E+00 19 .0000E+00 20 .0000E+00 21 .0000E+00  
22 .0000E+00 23 .0000E+00 24 .0000E+00

DAY OF WEEK = SATURDAY

1 .0000E+00 2 .0000E+00 3 .0000E+00 4 .0000E+00 5 .0000E+00  
6 .0000E+00 7 .0000E+00 8 .0000E+00  
9 .0000E+00 10 .0000E+00 11 .0000E+00 12 .0000E+00 13 .0000E+00  
14 .0000E+00 15 .0000E+00 16 .0000E+00  
17 .0000E+00 18 .0000E+00 19 .0000E+00 20 .0000E+00 21 .0000E+00  
22 .0000E+00 23 .0000E+00 24 .0000E+00

DAY OF WEEK = SUNDAY

1 .0000E+00 2 .0000E+00 3 .0000E+00 4 .0000E+00 5 .0000E+00  
6 .0000E+00 7 .0000E+00 8 .0000E+00  
9 .0000E+00 10 .0000E+00 11 .0000E+00 12 .0000E+00 13 .0000E+00  
14 .0000E+00 15 .0000E+00 16 .0000E+00  
17 .0000E+00 18 .0000E+00 19 .0000E+00 20 .0000E+00 21 .0000E+00  
22 .0000E+00 23 .0000E+00 24 .0000E+00

▲ \*\*\* AERMOD - VERSION 21112 \*\*\* \*\*\* C:\Lakes\AERMOD  
View\CADO\_Menifee\CADO\_Menifee\_Construction\CADO\_Men \*\*\* 10/03/22  
\*\*\* AERMET - VERSION 16216 \*\*\* \*\*\*  
\*\*\* 12:56:01

PAGE 257

\*\*\* MODELOPTs: RegDFAULT CONC ELEV RURAL ADJ\_U\*

\* SOURCE EMISSION RATE SCALARS WHICH VARY DIURNALLY AND BY DAY OF WEEK (HRDOW7) \*

SOURCE ID = L0001342 ; SOURCE TYPE = VOLUME :  
HOUR SCALAR HOUR SCALAR HOUR SCALAR HOUR SCALAR HOUR SCALAR  
HOUR SCALAR HOUR SCALAR HOUR SCALAR

-----  
-----

DAY OF WEEK = MONDAY

1 .0000E+00 2 .0000E+00 3 .0000E+00 4 .0000E+00 5 .0000E+00  
6 .0000E+00 7 .0000E+00 8 .1000E+01  
9 .1000E+01 10 .1000E+01 11 .1000E+01 12 .1000E+01 13 .1000E+01  
14 .1000E+01 15 .1000E+01 16 .0000E+00  
17 .0000E+00 18 .0000E+00 19 .0000E+00 20 .0000E+00 21 .0000E+00  
22 .0000E+00 23 .0000E+00 24 .0000E+00

DAY OF WEEK = TUESDAY

1 .0000E+00 2 .0000E+00 3 .0000E+00 4 .0000E+00 5 .0000E+00

6 .0000E+00 7 .0000E+00 8 .1000E+01  
9 .1000E+01 10 .1000E+01 11 .1000E+01 12 .1000E+01 13 .1000E+01  
14 .1000E+01 15 .1000E+01 16 .0000E+00  
17 .0000E+00 18 .0000E+00 19 .0000E+00 20 .0000E+00 21 .0000E+00  
22 .0000E+00 23 .0000E+00 24 .0000E+00

DAY OF WEEK = WEDNESDY

1 .0000E+00 2 .0000E+00 3 .0000E+00 4 .0000E+00 5 .0000E+00  
6 .0000E+00 7 .0000E+00 8 .1000E+01  
9 .1000E+01 10 .1000E+01 11 .1000E+01 12 .1000E+01 13 .1000E+01  
14 .1000E+01 15 .1000E+01 16 .0000E+00  
17 .0000E+00 18 .0000E+00 19 .0000E+00 20 .0000E+00 21 .0000E+00  
22 .0000E+00 23 .0000E+00 24 .0000E+00

DAY OF WEEK = THURSDAY

1 .0000E+00 2 .0000E+00 3 .0000E+00 4 .0000E+00 5 .0000E+00  
6 .0000E+00 7 .0000E+00 8 .1000E+01  
9 .1000E+01 10 .1000E+01 11 .1000E+01 12 .1000E+01 13 .1000E+01  
14 .1000E+01 15 .1000E+01 16 .0000E+00  
17 .0000E+00 18 .0000E+00 19 .0000E+00 20 .0000E+00 21 .0000E+00  
22 .0000E+00 23 .0000E+00 24 .0000E+00

DAY OF WEEK = FRIDAY

1 .0000E+00 2 .0000E+00 3 .0000E+00 4 .0000E+00 5 .0000E+00  
6 .0000E+00 7 .0000E+00 8 .1000E+01  
9 .1000E+01 10 .1000E+01 11 .1000E+01 12 .1000E+01 13 .1000E+01  
14 .1000E+01 15 .1000E+01 16 .0000E+00  
17 .0000E+00 18 .0000E+00 19 .0000E+00 20 .0000E+00 21 .0000E+00  
22 .0000E+00 23 .0000E+00 24 .0000E+00

DAY OF WEEK = SATURDAY

1 .0000E+00 2 .0000E+00 3 .0000E+00 4 .0000E+00 5 .0000E+00  
6 .0000E+00 7 .0000E+00 8 .0000E+00  
9 .0000E+00 10 .0000E+00 11 .0000E+00 12 .0000E+00 13 .0000E+00  
14 .0000E+00 15 .0000E+00 16 .0000E+00  
17 .0000E+00 18 .0000E+00 19 .0000E+00 20 .0000E+00 21 .0000E+00  
22 .0000E+00 23 .0000E+00 24 .0000E+00

DAY OF WEEK = SUNDAY

1 .0000E+00 2 .0000E+00 3 .0000E+00 4 .0000E+00 5 .0000E+00  
6 .0000E+00 7 .0000E+00 8 .0000E+00  
9 .0000E+00 10 .0000E+00 11 .0000E+00 12 .0000E+00 13 .0000E+00  
14 .0000E+00 15 .0000E+00 16 .0000E+00  
17 .0000E+00 18 .0000E+00 19 .0000E+00 20 .0000E+00 21 .0000E+00  
22 .0000E+00 23 .0000E+00 24 .0000E+00

▲ \*\*\* AERMOD - VERSION 21112 \*\*\* \*\*\* C:\Lakes\AERMOD

View\CADO\_Meniffee\CADO\_Meniffee\_Construction\CADO\_Men \*\*\* 10/03/22

\*\*\* AERMET - VERSION 16216 \*\*\* \*\*\*

\*\*\* 12:56:01

PAGE 258

\*\*\* MODELOPTs: RegDFault CONC ELEV RURAL ADJ\_U\*

\* SOURCE EMISSION RATE SCALARS WHICH VARY DIURNALLY AND BY DAY OF

WEEK (HRDOW7) \*

SOURCE ID = L0001343 ; SOURCE TYPE = VOLUME :

HOUR	SCALAR	HOUR	SCALAR	HOUR	SCALAR	HOUR	SCALAR	HOUR	SCALAR
------	--------	------	--------	------	--------	------	--------	------	--------

-----

DAY OF WEEK = MONDAY

1	.0000E+00	2	.0000E+00	3	.0000E+00	4	.0000E+00	5	.0000E+00	
6	.0000E+00	7	.0000E+00	8	.1000E+01					
	9	.1000E+01	10	.1000E+01	11	.1000E+01	12	.1000E+01	13	.1000E+01
14	.1000E+01	15	.1000E+01	16	.0000E+00					
	17	.0000E+00	18	.0000E+00	19	.0000E+00	20	.0000E+00	21	.0000E+00
22	.0000E+00	23	.0000E+00	24	.0000E+00					

DAY OF WEEK = TUESDAY

1	.0000E+00	2	.0000E+00	3	.0000E+00	4	.0000E+00	5	.0000E+00	
6	.0000E+00	7	.0000E+00	8	.1000E+01					
	9	.1000E+01	10	.1000E+01	11	.1000E+01	12	.1000E+01	13	.1000E+01
14	.1000E+01	15	.1000E+01	16	.0000E+00					
	17	.0000E+00	18	.0000E+00	19	.0000E+00	20	.0000E+00	21	.0000E+00
22	.0000E+00	23	.0000E+00	24	.0000E+00					

DAY OF WEEK = WEDNESDY

1	.0000E+00	2	.0000E+00	3	.0000E+00	4	.0000E+00	5	.0000E+00	
6	.0000E+00	7	.0000E+00	8	.1000E+01					
	9	.1000E+01	10	.1000E+01	11	.1000E+01	12	.1000E+01	13	.1000E+01
14	.1000E+01	15	.1000E+01	16	.0000E+00					
	17	.0000E+00	18	.0000E+00	19	.0000E+00	20	.0000E+00	21	.0000E+00
22	.0000E+00	23	.0000E+00	24	.0000E+00					

DAY OF WEEK = THURSDAY

1	.0000E+00	2	.0000E+00	3	.0000E+00	4	.0000E+00	5	.0000E+00	
6	.0000E+00	7	.0000E+00	8	.1000E+01					
	9	.1000E+01	10	.1000E+01	11	.1000E+01	12	.1000E+01	13	.1000E+01
14	.1000E+01	15	.1000E+01	16	.0000E+00					
	17	.0000E+00	18	.0000E+00	19	.0000E+00	20	.0000E+00	21	.0000E+00
22	.0000E+00	23	.0000E+00	24	.0000E+00					

DAY OF WEEK = FRIDAY

1	.0000E+00	2	.0000E+00	3	.0000E+00	4	.0000E+00	5	.0000E+00	
6	.0000E+00	7	.0000E+00	8	.1000E+01					
	9	.1000E+01	10	.1000E+01	11	.1000E+01	12	.1000E+01	13	.1000E+01
14	.1000E+01	15	.1000E+01	16	.0000E+00					
	17	.0000E+00	18	.0000E+00	19	.0000E+00	20	.0000E+00	21	.0000E+00
22	.0000E+00	23	.0000E+00	24	.0000E+00					

DAY OF WEEK = SATURDAY

1	.0000E+00	2	.0000E+00	3	.0000E+00	4	.0000E+00	5	.0000E+00	
6	.0000E+00	7	.0000E+00	8	.0000E+00					
	9	.0000E+00	10	.0000E+00	11	.0000E+00	12	.0000E+00	13	.0000E+00
14	.0000E+00	15	.0000E+00	16	.0000E+00					
	17	.0000E+00	18	.0000E+00	19	.0000E+00	20	.0000E+00	21	.0000E+00
22	.0000E+00	23	.0000E+00	24	.0000E+00					

DAY OF WEEK = SUNDAY

1	.0000E+00	2	.0000E+00	3	.0000E+00	4	.0000E+00	5	.0000E+00
6	.0000E+00	7	.0000E+00	8	.0000E+00				
9	.0000E+00	10	.0000E+00	11	.0000E+00	12	.0000E+00	13	.0000E+00
14	.0000E+00	15	.0000E+00	16	.0000E+00				
17	.0000E+00	18	.0000E+00	19	.0000E+00	20	.0000E+00	21	.0000E+00
22	.0000E+00	23	.0000E+00	24	.0000E+00				

▲ \*\*\* AERMOD - VERSION 21112 \*\*\*      \*\*\* C:\Lakes\AERMOD  
 View\CADO\_Menifee\CADO\_Menifee\_Construction\CADO\_Men \*\*\*      10/03/22  
 \*\*\* AERMET - VERSION 16216 \*\*\*      \*\*\*  
                                  \*\*\*      12:56:01

PAGE 259

\*\*\* MODELOPTs:    RegDEFAULT    CONC    ELEV    RURAL    ADJ\_U\*

\* SOURCE EMISSION RATE SCALARS WHICH VARY DIURNALLY AND BY DAY OF WEEK (HRDOW7) \*

SOURCE ID = L0001344      ; SOURCE TYPE = VOLUME      :

HOUR	SCALAR	HOUR	SCALAR	HOUR	SCALAR	HOUR	SCALAR	HOUR	SCALAR
HOUR	SCALAR	HOUR	SCALAR	HOUR	SCALAR				

-----

DAY OF WEEK = MONDAY

1	.0000E+00	2	.0000E+00	3	.0000E+00	4	.0000E+00	5	.0000E+00
6	.0000E+00	7	.0000E+00	8	.1000E+01				
9	.1000E+01	10	.1000E+01	11	.1000E+01	12	.1000E+01	13	.1000E+01
14	.1000E+01	15	.1000E+01	16	.0000E+00				
17	.0000E+00	18	.0000E+00	19	.0000E+00	20	.0000E+00	21	.0000E+00
22	.0000E+00	23	.0000E+00	24	.0000E+00				

DAY OF WEEK = TUESDAY

1	.0000E+00	2	.0000E+00	3	.0000E+00	4	.0000E+00	5	.0000E+00
6	.0000E+00	7	.0000E+00	8	.1000E+01				
9	.1000E+01	10	.1000E+01	11	.1000E+01	12	.1000E+01	13	.1000E+01
14	.1000E+01	15	.1000E+01	16	.0000E+00				
17	.0000E+00	18	.0000E+00	19	.0000E+00	20	.0000E+00	21	.0000E+00
22	.0000E+00	23	.0000E+00	24	.0000E+00				

DAY OF WEEK = WEDNESDY

1	.0000E+00	2	.0000E+00	3	.0000E+00	4	.0000E+00	5	.0000E+00
6	.0000E+00	7	.0000E+00	8	.1000E+01				
9	.1000E+01	10	.1000E+01	11	.1000E+01	12	.1000E+01	13	.1000E+01
14	.1000E+01	15	.1000E+01	16	.0000E+00				
17	.0000E+00	18	.0000E+00	19	.0000E+00	20	.0000E+00	21	.0000E+00
22	.0000E+00	23	.0000E+00	24	.0000E+00				

DAY OF WEEK = THURSDAY

1	.0000E+00	2	.0000E+00	3	.0000E+00	4	.0000E+00	5	.0000E+00
6	.0000E+00	7	.0000E+00	8	.1000E+01				
9	.1000E+01	10	.1000E+01	11	.1000E+01	12	.1000E+01	13	.1000E+01
14	.1000E+01	15	.1000E+01	16	.0000E+00				

17 .0000E+00 18 .0000E+00 19 .0000E+00 20 .0000E+00 21 .0000E+00  
22 .0000E+00 23 .0000E+00 24 .0000E+00

DAY OF WEEK = FRIDAY

1 .0000E+00 2 .0000E+00 3 .0000E+00 4 .0000E+00 5 .0000E+00  
6 .0000E+00 7 .0000E+00 8 .1000E+01  
9 .1000E+01 10 .1000E+01 11 .1000E+01 12 .1000E+01 13 .1000E+01  
14 .1000E+01 15 .1000E+01 16 .0000E+00  
17 .0000E+00 18 .0000E+00 19 .0000E+00 20 .0000E+00 21 .0000E+00  
22 .0000E+00 23 .0000E+00 24 .0000E+00

DAY OF WEEK = SATURDAY

1 .0000E+00 2 .0000E+00 3 .0000E+00 4 .0000E+00 5 .0000E+00  
6 .0000E+00 7 .0000E+00 8 .0000E+00  
9 .0000E+00 10 .0000E+00 11 .0000E+00 12 .0000E+00 13 .0000E+00  
14 .0000E+00 15 .0000E+00 16 .0000E+00  
17 .0000E+00 18 .0000E+00 19 .0000E+00 20 .0000E+00 21 .0000E+00  
22 .0000E+00 23 .0000E+00 24 .0000E+00

DAY OF WEEK = SUNDAY

1 .0000E+00 2 .0000E+00 3 .0000E+00 4 .0000E+00 5 .0000E+00  
6 .0000E+00 7 .0000E+00 8 .0000E+00  
9 .0000E+00 10 .0000E+00 11 .0000E+00 12 .0000E+00 13 .0000E+00  
14 .0000E+00 15 .0000E+00 16 .0000E+00  
17 .0000E+00 18 .0000E+00 19 .0000E+00 20 .0000E+00 21 .0000E+00  
22 .0000E+00 23 .0000E+00 24 .0000E+00

▲ \*\*\* AERMOD - VERSION 21112 \*\*\* \*\*\* C:\Lakes\AERMOD  
View\CADO\_Menifee\CADO\_Menifee\_Construction\CADO\_Men \*\*\* 10/03/22  
\*\*\* AERMET - VERSION 16216 \*\*\* \*\*\*  
\*\*\* 12:56:01

PAGE 260

\*\*\* MODELOPTs: RegDFAULT CONC ELEV RURAL ADJ\_U\*

\* SOURCE EMISSION RATE SCALARS WHICH VARY DIURNALLY AND BY DAY OF WEEK (HRDOW7) \*

SOURCE ID = L0001345 ; SOURCE TYPE = VOLUME :  
HOUR SCALAR HOUR SCALAR HOUR SCALAR HOUR SCALAR HOUR SCALAR  
HOUR SCALAR HOUR SCALAR HOUR SCALAR

DAY OF WEEK = MONDAY

1 .0000E+00 2 .0000E+00 3 .0000E+00 4 .0000E+00 5 .0000E+00  
6 .0000E+00 7 .0000E+00 8 .1000E+01  
9 .1000E+01 10 .1000E+01 11 .1000E+01 12 .1000E+01 13 .1000E+01  
14 .1000E+01 15 .1000E+01 16 .0000E+00  
17 .0000E+00 18 .0000E+00 19 .0000E+00 20 .0000E+00 21 .0000E+00  
22 .0000E+00 23 .0000E+00 24 .0000E+00

DAY OF WEEK = TUESDAY

1 .0000E+00 2 .0000E+00 3 .0000E+00 4 .0000E+00 5 .0000E+00  
6 .0000E+00 7 .0000E+00 8 .1000E+01



9 .1000E+01 10 .1000E+01 11 .1000E+01 12 .1000E+01 13 .1000E+01  
14 .1000E+01 15 .1000E+01 16 .0000E+00  
17 .0000E+00 18 .0000E+00 19 .0000E+00 20 .0000E+00 21 .0000E+00  
22 .0000E+00 23 .0000E+00 24 .0000E+00

DAY OF WEEK = WEDNESDY

1 .0000E+00 2 .0000E+00 3 .0000E+00 4 .0000E+00 5 .0000E+00  
6 .0000E+00 7 .0000E+00 8 .1000E+01  
9 .1000E+01 10 .1000E+01 11 .1000E+01 12 .1000E+01 13 .1000E+01  
14 .1000E+01 15 .1000E+01 16 .0000E+00  
17 .0000E+00 18 .0000E+00 19 .0000E+00 20 .0000E+00 21 .0000E+00  
22 .0000E+00 23 .0000E+00 24 .0000E+00

DAY OF WEEK = THURSDAY

1 .0000E+00 2 .0000E+00 3 .0000E+00 4 .0000E+00 5 .0000E+00  
6 .0000E+00 7 .0000E+00 8 .1000E+01  
9 .1000E+01 10 .1000E+01 11 .1000E+01 12 .1000E+01 13 .1000E+01  
14 .1000E+01 15 .1000E+01 16 .0000E+00  
17 .0000E+00 18 .0000E+00 19 .0000E+00 20 .0000E+00 21 .0000E+00  
22 .0000E+00 23 .0000E+00 24 .0000E+00

DAY OF WEEK = FRIDAY

1 .0000E+00 2 .0000E+00 3 .0000E+00 4 .0000E+00 5 .0000E+00  
6 .0000E+00 7 .0000E+00 8 .1000E+01  
9 .1000E+01 10 .1000E+01 11 .1000E+01 12 .1000E+01 13 .1000E+01  
14 .1000E+01 15 .1000E+01 16 .0000E+00  
17 .0000E+00 18 .0000E+00 19 .0000E+00 20 .0000E+00 21 .0000E+00  
22 .0000E+00 23 .0000E+00 24 .0000E+00

DAY OF WEEK = SATURDAY

1 .0000E+00 2 .0000E+00 3 .0000E+00 4 .0000E+00 5 .0000E+00  
6 .0000E+00 7 .0000E+00 8 .0000E+00  
9 .0000E+00 10 .0000E+00 11 .0000E+00 12 .0000E+00 13 .0000E+00  
14 .0000E+00 15 .0000E+00 16 .0000E+00  
17 .0000E+00 18 .0000E+00 19 .0000E+00 20 .0000E+00 21 .0000E+00  
22 .0000E+00 23 .0000E+00 24 .0000E+00

DAY OF WEEK = SUNDAY

1 .0000E+00 2 .0000E+00 3 .0000E+00 4 .0000E+00 5 .0000E+00  
6 .0000E+00 7 .0000E+00 8 .0000E+00  
9 .0000E+00 10 .0000E+00 11 .0000E+00 12 .0000E+00 13 .0000E+00  
14 .0000E+00 15 .0000E+00 16 .0000E+00  
17 .0000E+00 18 .0000E+00 19 .0000E+00 20 .0000E+00 21 .0000E+00  
22 .0000E+00 23 .0000E+00 24 .0000E+00

▲ \*\*\* AERMOD - VERSION 21112 \*\*\* \*\*\* C:\Lakes\AERMOD

View\CADO\_Menifee\CADO\_Menifee\_Construction\CADO\_Men \*\*\* 10/03/22

\*\*\* AERMET - VERSION 16216 \*\*\* \*\*\*

\*\*\* 12:56:01

PAGE 261

\*\*\* MODELOPTs: RegDFAULT CONC ELEV RURAL ADJ\_U\*

\* SOURCE EMISSION RATE SCALARS WHICH VARY DIURNALLY AND BY DAY OF WEEK (HRDOW7) \*

SOURCE ID = L0001346 ; SOURCE TYPE = VOLUME :

HOUR SCALAR HOUR SCALAR HOUR SCALAR HOUR SCALAR HOUR SCALAR  
HOUR SCALAR HOUR SCALAR HOUR SCALAR

-----  
-----

DAY OF WEEK = MONDAY

1 .0000E+00 2 .0000E+00 3 .0000E+00 4 .0000E+00 5 .0000E+00  
6 .0000E+00 7 .0000E+00 8 .1000E+01  
9 .1000E+01 10 .1000E+01 11 .1000E+01 12 .1000E+01 13 .1000E+01  
14 .1000E+01 15 .1000E+01 16 .0000E+00  
17 .0000E+00 18 .0000E+00 19 .0000E+00 20 .0000E+00 21 .0000E+00  
22 .0000E+00 23 .0000E+00 24 .0000E+00

DAY OF WEEK = TUESDAY

1 .0000E+00 2 .0000E+00 3 .0000E+00 4 .0000E+00 5 .0000E+00  
6 .0000E+00 7 .0000E+00 8 .1000E+01  
9 .1000E+01 10 .1000E+01 11 .1000E+01 12 .1000E+01 13 .1000E+01  
14 .1000E+01 15 .1000E+01 16 .0000E+00  
17 .0000E+00 18 .0000E+00 19 .0000E+00 20 .0000E+00 21 .0000E+00  
22 .0000E+00 23 .0000E+00 24 .0000E+00

DAY OF WEEK = WEDNESDY

1 .0000E+00 2 .0000E+00 3 .0000E+00 4 .0000E+00 5 .0000E+00  
6 .0000E+00 7 .0000E+00 8 .1000E+01  
9 .1000E+01 10 .1000E+01 11 .1000E+01 12 .1000E+01 13 .1000E+01  
14 .1000E+01 15 .1000E+01 16 .0000E+00  
17 .0000E+00 18 .0000E+00 19 .0000E+00 20 .0000E+00 21 .0000E+00  
22 .0000E+00 23 .0000E+00 24 .0000E+00

DAY OF WEEK = THURSDAY

1 .0000E+00 2 .0000E+00 3 .0000E+00 4 .0000E+00 5 .0000E+00  
6 .0000E+00 7 .0000E+00 8 .1000E+01  
9 .1000E+01 10 .1000E+01 11 .1000E+01 12 .1000E+01 13 .1000E+01  
14 .1000E+01 15 .1000E+01 16 .0000E+00  
17 .0000E+00 18 .0000E+00 19 .0000E+00 20 .0000E+00 21 .0000E+00  
22 .0000E+00 23 .0000E+00 24 .0000E+00

DAY OF WEEK = FRIDAY

1 .0000E+00 2 .0000E+00 3 .0000E+00 4 .0000E+00 5 .0000E+00  
6 .0000E+00 7 .0000E+00 8 .1000E+01  
9 .1000E+01 10 .1000E+01 11 .1000E+01 12 .1000E+01 13 .1000E+01  
14 .1000E+01 15 .1000E+01 16 .0000E+00  
17 .0000E+00 18 .0000E+00 19 .0000E+00 20 .0000E+00 21 .0000E+00  
22 .0000E+00 23 .0000E+00 24 .0000E+00

DAY OF WEEK = SATURDAY

1 .0000E+00 2 .0000E+00 3 .0000E+00 4 .0000E+00 5 .0000E+00  
6 .0000E+00 7 .0000E+00 8 .0000E+00  
9 .0000E+00 10 .0000E+00 11 .0000E+00 12 .0000E+00 13 .0000E+00  
14 .0000E+00 15 .0000E+00 16 .0000E+00  
17 .0000E+00 18 .0000E+00 19 .0000E+00 20 .0000E+00 21 .0000E+00  
22 .0000E+00 23 .0000E+00 24 .0000E+00

DAY OF WEEK = SUNDAY

1 .0000E+00 2 .0000E+00 3 .0000E+00 4 .0000E+00 5 .0000E+00  
 6 .0000E+00 7 .0000E+00 8 .0000E+00  
 9 .0000E+00 10 .0000E+00 11 .0000E+00 12 .0000E+00 13 .0000E+00  
 14 .0000E+00 15 .0000E+00 16 .0000E+00  
 17 .0000E+00 18 .0000E+00 19 .0000E+00 20 .0000E+00 21 .0000E+00  
 22 .0000E+00 23 .0000E+00 24 .0000E+00

\*\*\* AERMOD - VERSION 21112 \*\*\* \*\*\* C:\Lakes\AERMOD  
 View\CADO\_Menifee\CADO\_Menifee\_Construction\CADO\_Men \*\*\* 10/03/22  
 \*\*\* AERMET - VERSION 16216 \*\*\* \*\*\*  
 \*\*\* 12:56:01

PAGE 262

\*\*\* MODELOPTs: RegDFault CONC ELEV RURAL ADJ\_U\*

\* SOURCE EMISSION RATE SCALARS WHICH VARY DIURNALLY AND BY DAY OF WEEK (HRDOW7) \*

SOURCE ID = L0001347 ; SOURCE TYPE = VOLUME :  
 HOUR SCALAR HOUR SCALAR HOUR SCALAR HOUR SCALAR  
 HOUR SCALAR HOUR SCALAR HOUR SCALAR

DAY OF WEEK = MONDAY

1 .0000E+00 2 .0000E+00 3 .0000E+00 4 .0000E+00 5 .0000E+00  
 6 .0000E+00 7 .0000E+00 8 .1000E+01  
 9 .1000E+01 10 .1000E+01 11 .1000E+01 12 .1000E+01 13 .1000E+01  
 14 .1000E+01 15 .1000E+01 16 .0000E+00  
 17 .0000E+00 18 .0000E+00 19 .0000E+00 20 .0000E+00 21 .0000E+00  
 22 .0000E+00 23 .0000E+00 24 .0000E+00

DAY OF WEEK = TUESDAY

1 .0000E+00 2 .0000E+00 3 .0000E+00 4 .0000E+00 5 .0000E+00  
 6 .0000E+00 7 .0000E+00 8 .1000E+01  
 9 .1000E+01 10 .1000E+01 11 .1000E+01 12 .1000E+01 13 .1000E+01  
 14 .1000E+01 15 .1000E+01 16 .0000E+00  
 17 .0000E+00 18 .0000E+00 19 .0000E+00 20 .0000E+00 21 .0000E+00  
 22 .0000E+00 23 .0000E+00 24 .0000E+00

DAY OF WEEK = WEDNESDY

1 .0000E+00 2 .0000E+00 3 .0000E+00 4 .0000E+00 5 .0000E+00  
 6 .0000E+00 7 .0000E+00 8 .1000E+01  
 9 .1000E+01 10 .1000E+01 11 .1000E+01 12 .1000E+01 13 .1000E+01  
 14 .1000E+01 15 .1000E+01 16 .0000E+00  
 17 .0000E+00 18 .0000E+00 19 .0000E+00 20 .0000E+00 21 .0000E+00  
 22 .0000E+00 23 .0000E+00 24 .0000E+00

DAY OF WEEK = THURSDAY

1 .0000E+00 2 .0000E+00 3 .0000E+00 4 .0000E+00 5 .0000E+00  
 6 .0000E+00 7 .0000E+00 8 .1000E+01  
 9 .1000E+01 10 .1000E+01 11 .1000E+01 12 .1000E+01 13 .1000E+01  
 14 .1000E+01 15 .1000E+01 16 .0000E+00  
 17 .0000E+00 18 .0000E+00 19 .0000E+00 20 .0000E+00 21 .0000E+00

22 .0000E+00 23 .0000E+00 24 .0000E+00  
 DAY OF WEEK = FRIDAY  
 1 .0000E+00 2 .0000E+00 3 .0000E+00 4 .0000E+00 5 .0000E+00  
 6 .0000E+00 7 .0000E+00 8 .1000E+01  
 9 .1000E+01 10 .1000E+01 11 .1000E+01 12 .1000E+01 13 .1000E+01  
 14 .1000E+01 15 .1000E+01 16 .0000E+00  
 17 .0000E+00 18 .0000E+00 19 .0000E+00 20 .0000E+00 21 .0000E+00  
 22 .0000E+00 23 .0000E+00 24 .0000E+00

DAY OF WEEK = SATURDAY  
 1 .0000E+00 2 .0000E+00 3 .0000E+00 4 .0000E+00 5 .0000E+00  
 6 .0000E+00 7 .0000E+00 8 .0000E+00  
 9 .0000E+00 10 .0000E+00 11 .0000E+00 12 .0000E+00 13 .0000E+00  
 14 .0000E+00 15 .0000E+00 16 .0000E+00  
 17 .0000E+00 18 .0000E+00 19 .0000E+00 20 .0000E+00 21 .0000E+00  
 22 .0000E+00 23 .0000E+00 24 .0000E+00

DAY OF WEEK = SUNDAY  
 1 .0000E+00 2 .0000E+00 3 .0000E+00 4 .0000E+00 5 .0000E+00  
 6 .0000E+00 7 .0000E+00 8 .0000E+00  
 9 .0000E+00 10 .0000E+00 11 .0000E+00 12 .0000E+00 13 .0000E+00  
 14 .0000E+00 15 .0000E+00 16 .0000E+00  
 17 .0000E+00 18 .0000E+00 19 .0000E+00 20 .0000E+00 21 .0000E+00  
 22 .0000E+00 23 .0000E+00 24 .0000E+00

▲ \*\*\* AERMOD - VERSION 21112 \*\*\* \*\*\* C:\Lakes\AERMOD  
 View\CADO\_Menifee\CADO\_Menifee\_Construction\CADO\_Men \*\*\* 10/03/22  
 \*\*\* AERMET - VERSION 16216 \*\*\* \*\*\*  
 \*\*\* 12:56:01

PAGE 263

\*\*\* MODELOPTs: RegDFault CONC ELEV RURAL ADJ\_U\*

\* SOURCE EMISSION RATE SCALARS WHICH VARY DIURNALLY AND BY DAY OF WEEK (HRDOW7) \*

SOURCE ID = L0001348 ; SOURCE TYPE = VOLUME :  
 HOUR SCALAR HOUR SCALAR HOUR SCALAR HOUR SCALAR  
 HOUR SCALAR HOUR SCALAR HOUR SCALAR

DAY OF WEEK = MONDAY  
 1 .0000E+00 2 .0000E+00 3 .0000E+00 4 .0000E+00 5 .0000E+00  
 6 .0000E+00 7 .0000E+00 8 .1000E+01  
 9 .1000E+01 10 .1000E+01 11 .1000E+01 12 .1000E+01 13 .1000E+01  
 14 .1000E+01 15 .1000E+01 16 .0000E+00  
 17 .0000E+00 18 .0000E+00 19 .0000E+00 20 .0000E+00 21 .0000E+00  
 22 .0000E+00 23 .0000E+00 24 .0000E+00

DAY OF WEEK = TUESDAY  
 1 .0000E+00 2 .0000E+00 3 .0000E+00 4 .0000E+00 5 .0000E+00  
 6 .0000E+00 7 .0000E+00 8 .1000E+01  
 9 .1000E+01 10 .1000E+01 11 .1000E+01 12 .1000E+01 13 .1000E+01

14 .1000E+01 15 .1000E+01 16 .0000E+00  
17 .0000E+00 18 .0000E+00 19 .0000E+00 20 .0000E+00 21 .0000E+00  
22 .0000E+00 23 .0000E+00 24 .0000E+00

DAY OF WEEK = WEDNESDY

1 .0000E+00 2 .0000E+00 3 .0000E+00 4 .0000E+00 5 .0000E+00  
6 .0000E+00 7 .0000E+00 8 .1000E+01  
9 .1000E+01 10 .1000E+01 11 .1000E+01 12 .1000E+01 13 .1000E+01  
14 .1000E+01 15 .1000E+01 16 .0000E+00  
17 .0000E+00 18 .0000E+00 19 .0000E+00 20 .0000E+00 21 .0000E+00  
22 .0000E+00 23 .0000E+00 24 .0000E+00

DAY OF WEEK = THURSDAY

1 .0000E+00 2 .0000E+00 3 .0000E+00 4 .0000E+00 5 .0000E+00  
6 .0000E+00 7 .0000E+00 8 .1000E+01  
9 .1000E+01 10 .1000E+01 11 .1000E+01 12 .1000E+01 13 .1000E+01  
14 .1000E+01 15 .1000E+01 16 .0000E+00  
17 .0000E+00 18 .0000E+00 19 .0000E+00 20 .0000E+00 21 .0000E+00  
22 .0000E+00 23 .0000E+00 24 .0000E+00

DAY OF WEEK = FRIDAY

1 .0000E+00 2 .0000E+00 3 .0000E+00 4 .0000E+00 5 .0000E+00  
6 .0000E+00 7 .0000E+00 8 .1000E+01  
9 .1000E+01 10 .1000E+01 11 .1000E+01 12 .1000E+01 13 .1000E+01  
14 .1000E+01 15 .1000E+01 16 .0000E+00  
17 .0000E+00 18 .0000E+00 19 .0000E+00 20 .0000E+00 21 .0000E+00  
22 .0000E+00 23 .0000E+00 24 .0000E+00

DAY OF WEEK = SATURDAY

1 .0000E+00 2 .0000E+00 3 .0000E+00 4 .0000E+00 5 .0000E+00  
6 .0000E+00 7 .0000E+00 8 .0000E+00  
9 .0000E+00 10 .0000E+00 11 .0000E+00 12 .0000E+00 13 .0000E+00  
14 .0000E+00 15 .0000E+00 16 .0000E+00  
17 .0000E+00 18 .0000E+00 19 .0000E+00 20 .0000E+00 21 .0000E+00  
22 .0000E+00 23 .0000E+00 24 .0000E+00

DAY OF WEEK = SUNDAY

1 .0000E+00 2 .0000E+00 3 .0000E+00 4 .0000E+00 5 .0000E+00  
6 .0000E+00 7 .0000E+00 8 .0000E+00  
9 .0000E+00 10 .0000E+00 11 .0000E+00 12 .0000E+00 13 .0000E+00  
14 .0000E+00 15 .0000E+00 16 .0000E+00  
17 .0000E+00 18 .0000E+00 19 .0000E+00 20 .0000E+00 21 .0000E+00  
22 .0000E+00 23 .0000E+00 24 .0000E+00

\*\*\* AERMOD - VERSION 21112 \*\*\* C:\Lakes\AERMOD  
View\CADO\_Menifee\CADO\_Menifee\_Construction\CADO\_Men \*\*\* 10/03/22  
\*\*\* AERMET - VERSION 16216 \*\*\*  
\*\*\* 12:56:01

PAGE 264

\*\*\* MODELOPTs: RegDFault CONC ELEV RURAL ADJ\_U\*

\* SOURCE EMISSION RATE SCALARS WHICH VARY DIURNALLY AND BY DAY OF WEEK (HRDOW7) \*

SOURCE ID = L0001349 ; SOURCE TYPE = VOLUME :

HOUR SCALAR HOUR SCALAR HOUR SCALAR HOUR SCALAR HOUR SCALAR  
HOUR SCALAR HOUR SCALAR HOUR SCALAR

-----  
-----

DAY OF WEEK = MONDAY

1 .0000E+00 2 .0000E+00 3 .0000E+00 4 .0000E+00 5 .0000E+00  
6 .0000E+00 7 .0000E+00 8 .1000E+01  
9 .1000E+01 10 .1000E+01 11 .1000E+01 12 .1000E+01 13 .1000E+01  
14 .1000E+01 15 .1000E+01 16 .0000E+00  
17 .0000E+00 18 .0000E+00 19 .0000E+00 20 .0000E+00 21 .0000E+00  
22 .0000E+00 23 .0000E+00 24 .0000E+00

DAY OF WEEK = TUESDAY

1 .0000E+00 2 .0000E+00 3 .0000E+00 4 .0000E+00 5 .0000E+00  
6 .0000E+00 7 .0000E+00 8 .1000E+01  
9 .1000E+01 10 .1000E+01 11 .1000E+01 12 .1000E+01 13 .1000E+01  
14 .1000E+01 15 .1000E+01 16 .0000E+00  
17 .0000E+00 18 .0000E+00 19 .0000E+00 20 .0000E+00 21 .0000E+00  
22 .0000E+00 23 .0000E+00 24 .0000E+00

DAY OF WEEK = WEDNESDY

1 .0000E+00 2 .0000E+00 3 .0000E+00 4 .0000E+00 5 .0000E+00  
6 .0000E+00 7 .0000E+00 8 .1000E+01  
9 .1000E+01 10 .1000E+01 11 .1000E+01 12 .1000E+01 13 .1000E+01  
14 .1000E+01 15 .1000E+01 16 .0000E+00  
17 .0000E+00 18 .0000E+00 19 .0000E+00 20 .0000E+00 21 .0000E+00  
22 .0000E+00 23 .0000E+00 24 .0000E+00

DAY OF WEEK = THURSDAY

1 .0000E+00 2 .0000E+00 3 .0000E+00 4 .0000E+00 5 .0000E+00  
6 .0000E+00 7 .0000E+00 8 .1000E+01  
9 .1000E+01 10 .1000E+01 11 .1000E+01 12 .1000E+01 13 .1000E+01  
14 .1000E+01 15 .1000E+01 16 .0000E+00  
17 .0000E+00 18 .0000E+00 19 .0000E+00 20 .0000E+00 21 .0000E+00  
22 .0000E+00 23 .0000E+00 24 .0000E+00

DAY OF WEEK = FRIDAY

1 .0000E+00 2 .0000E+00 3 .0000E+00 4 .0000E+00 5 .0000E+00  
6 .0000E+00 7 .0000E+00 8 .1000E+01  
9 .1000E+01 10 .1000E+01 11 .1000E+01 12 .1000E+01 13 .1000E+01  
14 .1000E+01 15 .1000E+01 16 .0000E+00  
17 .0000E+00 18 .0000E+00 19 .0000E+00 20 .0000E+00 21 .0000E+00  
22 .0000E+00 23 .0000E+00 24 .0000E+00

DAY OF WEEK = SATURDAY

1 .0000E+00 2 .0000E+00 3 .0000E+00 4 .0000E+00 5 .0000E+00  
6 .0000E+00 7 .0000E+00 8 .0000E+00  
9 .0000E+00 10 .0000E+00 11 .0000E+00 12 .0000E+00 13 .0000E+00  
14 .0000E+00 15 .0000E+00 16 .0000E+00  
17 .0000E+00 18 .0000E+00 19 .0000E+00 20 .0000E+00 21 .0000E+00  
22 .0000E+00 23 .0000E+00 24 .0000E+00

DAY OF WEEK = SUNDAY

1 .0000E+00 2 .0000E+00 3 .0000E+00 4 .0000E+00 5 .0000E+00

6 .0000E+00 7 .0000E+00 8 .0000E+00  
 9 .0000E+00 10 .0000E+00 11 .0000E+00 12 .0000E+00 13 .0000E+00  
 14 .0000E+00 15 .0000E+00 16 .0000E+00  
 17 .0000E+00 18 .0000E+00 19 .0000E+00 20 .0000E+00 21 .0000E+00  
 22 .0000E+00 23 .0000E+00 24 .0000E+00

▲ \*\*\* AERMOD - VERSION 21112 \*\*\* \*\*\* C:\Lakes\AERMOD  
 View\CADO\_Menifee\CADO\_Menifee\_Construction\CADO\_Men \*\*\* 10/03/22  
 \*\*\* AERMET - VERSION 16216 \*\*\* \*\*\*  
 \*\*\* 12:56:01

PAGE 265

\*\*\* MODELOPTs: RegDFault CONC ELEV RURAL ADJ\_U\*

\* SOURCE EMISSION RATE SCALARS WHICH VARY DIURNALLY AND BY DAY OF WEEK (HRDOW7) \*

SOURCE ID = L0001350 ; SOURCE TYPE = VOLUME :  
 HOUR SCALAR HOUR SCALAR HOUR SCALAR HOUR SCALAR  
 HOUR SCALAR HOUR SCALAR HOUR SCALAR  
 -----

DAY OF WEEK = MONDAY  
 1 .0000E+00 2 .0000E+00 3 .0000E+00 4 .0000E+00 5 .0000E+00  
 6 .0000E+00 7 .0000E+00 8 .1000E+01  
 9 .1000E+01 10 .1000E+01 11 .1000E+01 12 .1000E+01 13 .1000E+01  
 14 .1000E+01 15 .1000E+01 16 .0000E+00  
 17 .0000E+00 18 .0000E+00 19 .0000E+00 20 .0000E+00 21 .0000E+00  
 22 .0000E+00 23 .0000E+00 24 .0000E+00

DAY OF WEEK = TUESDAY  
 1 .0000E+00 2 .0000E+00 3 .0000E+00 4 .0000E+00 5 .0000E+00  
 6 .0000E+00 7 .0000E+00 8 .1000E+01  
 9 .1000E+01 10 .1000E+01 11 .1000E+01 12 .1000E+01 13 .1000E+01  
 14 .1000E+01 15 .1000E+01 16 .0000E+00  
 17 .0000E+00 18 .0000E+00 19 .0000E+00 20 .0000E+00 21 .0000E+00  
 22 .0000E+00 23 .0000E+00 24 .0000E+00

DAY OF WEEK = WEDNESDY  
 1 .0000E+00 2 .0000E+00 3 .0000E+00 4 .0000E+00 5 .0000E+00  
 6 .0000E+00 7 .0000E+00 8 .1000E+01  
 9 .1000E+01 10 .1000E+01 11 .1000E+01 12 .1000E+01 13 .1000E+01  
 14 .1000E+01 15 .1000E+01 16 .0000E+00  
 17 .0000E+00 18 .0000E+00 19 .0000E+00 20 .0000E+00 21 .0000E+00  
 22 .0000E+00 23 .0000E+00 24 .0000E+00

DAY OF WEEK = THURSDAY  
 1 .0000E+00 2 .0000E+00 3 .0000E+00 4 .0000E+00 5 .0000E+00  
 6 .0000E+00 7 .0000E+00 8 .1000E+01  
 9 .1000E+01 10 .1000E+01 11 .1000E+01 12 .1000E+01 13 .1000E+01  
 14 .1000E+01 15 .1000E+01 16 .0000E+00  
 17 .0000E+00 18 .0000E+00 19 .0000E+00 20 .0000E+00 21 .0000E+00  
 22 .0000E+00 23 .0000E+00 24 .0000E+00

DAY OF WEEK = FRIDAY

1	.0000E+00	2	.0000E+00	3	.0000E+00	4	.0000E+00	5	.0000E+00	
6	.0000E+00	7	.0000E+00	8	.1000E+01					
	9	.1000E+01	10	.1000E+01	11	.1000E+01	12	.1000E+01	13	.1000E+01
14	.1000E+01	15	.1000E+01	16	.0000E+00					
	17	.0000E+00	18	.0000E+00	19	.0000E+00	20	.0000E+00	21	.0000E+00
22	.0000E+00	23	.0000E+00	24	.0000E+00					

DAY OF WEEK = SATURDAY

1	.0000E+00	2	.0000E+00	3	.0000E+00	4	.0000E+00	5	.0000E+00	
6	.0000E+00	7	.0000E+00	8	.0000E+00					
	9	.0000E+00	10	.0000E+00	11	.0000E+00	12	.0000E+00	13	.0000E+00
14	.0000E+00	15	.0000E+00	16	.0000E+00					
	17	.0000E+00	18	.0000E+00	19	.0000E+00	20	.0000E+00	21	.0000E+00
22	.0000E+00	23	.0000E+00	24	.0000E+00					

DAY OF WEEK = SUNDAY

1	.0000E+00	2	.0000E+00	3	.0000E+00	4	.0000E+00	5	.0000E+00	
6	.0000E+00	7	.0000E+00	8	.0000E+00					
	9	.0000E+00	10	.0000E+00	11	.0000E+00	12	.0000E+00	13	.0000E+00
14	.0000E+00	15	.0000E+00	16	.0000E+00					
	17	.0000E+00	18	.0000E+00	19	.0000E+00	20	.0000E+00	21	.0000E+00
22	.0000E+00	23	.0000E+00	24	.0000E+00					

▲ \*\*\* AERMOD - VERSION 21112 \*\*\*      \*\*\* C:\Lakes\AERMOD  
 View\CADO\_Menifee\CADO\_Menifee\_Construction\CADO\_Men \*\*\*      10/03/22  
 \*\*\* AERMET - VERSION 16216 \*\*\*      \*\*\*  
                                  \*\*\*      12:56:01

PAGE 266

\*\*\* MODELOPTs:    RegDFault    CONC    ELEV    RURAL    ADJ\_U\*

\* SOURCE EMISSION RATE SCALARS WHICH VARY DIURNALLY AND BY DAY OF WEEK (HRDOW7) \*

SOURCE ID = L0001351      ; SOURCE TYPE = VOLUME      :  
 HOUR    SCALAR    HOUR    SCALAR    HOUR    SCALAR    HOUR    SCALAR    HOUR    SCALAR  
 HOUR    SCALAR    HOUR    SCALAR    HOUR    SCALAR

DAY OF WEEK = MONDAY

1	.0000E+00	2	.0000E+00	3	.0000E+00	4	.0000E+00	5	.0000E+00	
6	.0000E+00	7	.0000E+00	8	.1000E+01					
	9	.1000E+01	10	.1000E+01	11	.1000E+01	12	.1000E+01	13	.1000E+01
14	.1000E+01	15	.1000E+01	16	.0000E+00					
	17	.0000E+00	18	.0000E+00	19	.0000E+00	20	.0000E+00	21	.0000E+00
22	.0000E+00	23	.0000E+00	24	.0000E+00					

DAY OF WEEK = TUESDAY

1	.0000E+00	2	.0000E+00	3	.0000E+00	4	.0000E+00	5	.0000E+00	
6	.0000E+00	7	.0000E+00	8	.1000E+01					
	9	.1000E+01	10	.1000E+01	11	.1000E+01	12	.1000E+01	13	.1000E+01
14	.1000E+01	15	.1000E+01	16	.0000E+00					



17 .0000E+00 18 .0000E+00 19 .0000E+00 20 .0000E+00 21 .0000E+00  
22 .0000E+00 23 .0000E+00 24 .0000E+00

DAY OF WEEK = WEDNESDY

1 .0000E+00 2 .0000E+00 3 .0000E+00 4 .0000E+00 5 .0000E+00  
6 .0000E+00 7 .0000E+00 8 .1000E+01  
9 .1000E+01 10 .1000E+01 11 .1000E+01 12 .1000E+01 13 .1000E+01  
14 .1000E+01 15 .1000E+01 16 .0000E+00  
17 .0000E+00 18 .0000E+00 19 .0000E+00 20 .0000E+00 21 .0000E+00  
22 .0000E+00 23 .0000E+00 24 .0000E+00

DAY OF WEEK = THURSDAY

1 .0000E+00 2 .0000E+00 3 .0000E+00 4 .0000E+00 5 .0000E+00  
6 .0000E+00 7 .0000E+00 8 .1000E+01  
9 .1000E+01 10 .1000E+01 11 .1000E+01 12 .1000E+01 13 .1000E+01  
14 .1000E+01 15 .1000E+01 16 .0000E+00  
17 .0000E+00 18 .0000E+00 19 .0000E+00 20 .0000E+00 21 .0000E+00  
22 .0000E+00 23 .0000E+00 24 .0000E+00

DAY OF WEEK = FRIDAY

1 .0000E+00 2 .0000E+00 3 .0000E+00 4 .0000E+00 5 .0000E+00  
6 .0000E+00 7 .0000E+00 8 .1000E+01  
9 .1000E+01 10 .1000E+01 11 .1000E+01 12 .1000E+01 13 .1000E+01  
14 .1000E+01 15 .1000E+01 16 .0000E+00  
17 .0000E+00 18 .0000E+00 19 .0000E+00 20 .0000E+00 21 .0000E+00  
22 .0000E+00 23 .0000E+00 24 .0000E+00

DAY OF WEEK = SATURDAY

1 .0000E+00 2 .0000E+00 3 .0000E+00 4 .0000E+00 5 .0000E+00  
6 .0000E+00 7 .0000E+00 8 .0000E+00  
9 .0000E+00 10 .0000E+00 11 .0000E+00 12 .0000E+00 13 .0000E+00  
14 .0000E+00 15 .0000E+00 16 .0000E+00  
17 .0000E+00 18 .0000E+00 19 .0000E+00 20 .0000E+00 21 .0000E+00  
22 .0000E+00 23 .0000E+00 24 .0000E+00

DAY OF WEEK = SUNDAY

1 .0000E+00 2 .0000E+00 3 .0000E+00 4 .0000E+00 5 .0000E+00  
6 .0000E+00 7 .0000E+00 8 .0000E+00  
9 .0000E+00 10 .0000E+00 11 .0000E+00 12 .0000E+00 13 .0000E+00  
14 .0000E+00 15 .0000E+00 16 .0000E+00  
17 .0000E+00 18 .0000E+00 19 .0000E+00 20 .0000E+00 21 .0000E+00  
22 .0000E+00 23 .0000E+00 24 .0000E+00

▲ \*\*\* AERMOD - VERSION 21112 \*\*\* \*\*\* C:\Lakes\AERMOD

View\CADO\_Menifee\CADO\_Menifee\_Construction\CADO\_Men \*\*\* 10/03/22

\*\*\* AERMET - VERSION 16216 \*\*\* \*\*\*

\*\*\* 12:56:01

PAGE 267

\*\*\* MODELOPTs: RegDFault CONC ELEV RURAL ADJ\_U\*

\* SOURCE EMISSION RATE SCALARS WHICH VARY DIURNALLY AND BY DAY OF WEEK (HRDOW7) \*

SOURCE ID = L0001352 ; SOURCE TYPE = VOLUME :

HOUR	SCALAR	HOUR	SCALAR	HOUR	SCALAR	HOUR	SCALAR	HOUR	SCALAR
------	--------	------	--------	------	--------	------	--------	------	--------

DAY OF WEEK = MONDAY

1	.0000E+00	2	.0000E+00	3	.0000E+00	4	.0000E+00	5	.0000E+00
6	.0000E+00	7	.0000E+00	8	.1000E+01				
9	.1000E+01	10	.1000E+01	11	.1000E+01	12	.1000E+01	13	.1000E+01
14	.1000E+01	15	.1000E+01	16	.0000E+00				
17	.0000E+00	18	.0000E+00	19	.0000E+00	20	.0000E+00	21	.0000E+00
22	.0000E+00	23	.0000E+00	24	.0000E+00				

DAY OF WEEK = TUESDAY

1	.0000E+00	2	.0000E+00	3	.0000E+00	4	.0000E+00	5	.0000E+00
6	.0000E+00	7	.0000E+00	8	.1000E+01				
9	.1000E+01	10	.1000E+01	11	.1000E+01	12	.1000E+01	13	.1000E+01
14	.1000E+01	15	.1000E+01	16	.0000E+00				
17	.0000E+00	18	.0000E+00	19	.0000E+00	20	.0000E+00	21	.0000E+00
22	.0000E+00	23	.0000E+00	24	.0000E+00				

DAY OF WEEK = WEDNESDAY

1	.0000E+00	2	.0000E+00	3	.0000E+00	4	.0000E+00	5	.0000E+00
6	.0000E+00	7	.0000E+00	8	.1000E+01				
9	.1000E+01	10	.1000E+01	11	.1000E+01	12	.1000E+01	13	.1000E+01
14	.1000E+01	15	.1000E+01	16	.0000E+00				
17	.0000E+00	18	.0000E+00	19	.0000E+00	20	.0000E+00	21	.0000E+00
22	.0000E+00	23	.0000E+00	24	.0000E+00				

DAY OF WEEK = THURSDAY

1	.0000E+00	2	.0000E+00	3	.0000E+00	4	.0000E+00	5	.0000E+00
6	.0000E+00	7	.0000E+00	8	.1000E+01				
9	.1000E+01	10	.1000E+01	11	.1000E+01	12	.1000E+01	13	.1000E+01
14	.1000E+01	15	.1000E+01	16	.0000E+00				
17	.0000E+00	18	.0000E+00	19	.0000E+00	20	.0000E+00	21	.0000E+00
22	.0000E+00	23	.0000E+00	24	.0000E+00				

DAY OF WEEK = FRIDAY

1	.0000E+00	2	.0000E+00	3	.0000E+00	4	.0000E+00	5	.0000E+00
6	.0000E+00	7	.0000E+00	8	.1000E+01				
9	.1000E+01	10	.1000E+01	11	.1000E+01	12	.1000E+01	13	.1000E+01
14	.1000E+01	15	.1000E+01	16	.0000E+00				
17	.0000E+00	18	.0000E+00	19	.0000E+00	20	.0000E+00	21	.0000E+00
22	.0000E+00	23	.0000E+00	24	.0000E+00				

DAY OF WEEK = SATURDAY

1	.0000E+00	2	.0000E+00	3	.0000E+00	4	.0000E+00	5	.0000E+00
6	.0000E+00	7	.0000E+00	8	.0000E+00				
9	.0000E+00	10	.0000E+00	11	.0000E+00	12	.0000E+00	13	.0000E+00
14	.0000E+00	15	.0000E+00	16	.0000E+00				
17	.0000E+00	18	.0000E+00	19	.0000E+00	20	.0000E+00	21	.0000E+00
22	.0000E+00	23	.0000E+00	24	.0000E+00				

DAY OF WEEK = SUNDAY

1	.0000E+00	2	.0000E+00	3	.0000E+00	4	.0000E+00	5	.0000E+00
6	.0000E+00	7	.0000E+00	8	.0000E+00				

9 .0000E+00 10 .0000E+00 11 .0000E+00 12 .0000E+00 13 .0000E+00  
 14 .0000E+00 15 .0000E+00 16 .0000E+00  
 17 .0000E+00 18 .0000E+00 19 .0000E+00 20 .0000E+00 21 .0000E+00  
 22 .0000E+00 23 .0000E+00 24 .0000E+00

▲ \*\*\* AERMOD - VERSION 21112 \*\*\* \*\*\* C:\Lakes\AERMOD  
 View\CADO\_Menifee\CADO\_Menifee\_Construction\CADO\_Men \*\*\* 10/03/22  
 \*\*\* AERMET - VERSION 16216 \*\*\* \*\*\*  
 \*\*\* 12:56:01

PAGE 268

\*\*\* MODELOPTs: RegDFault CONC ELEV RURAL ADJ\_U\*

\* SOURCE EMISSION RATE SCALARS WHICH VARY DIURNALLY AND BY DAY OF WEEK (HRDOW7) \*

SOURCE ID = L0001353 ; SOURCE TYPE = VOLUME :  
 HOUR SCALAR HOUR SCALAR HOUR SCALAR HOUR SCALAR HOUR SCALAR  
 HOUR SCALAR HOUR SCALAR HOUR SCALAR  
 - - - - -

DAY OF WEEK = MONDAY

1 .0000E+00 2 .0000E+00 3 .0000E+00 4 .0000E+00 5 .0000E+00  
 6 .0000E+00 7 .0000E+00 8 .1000E+01  
 9 .1000E+01 10 .1000E+01 11 .1000E+01 12 .1000E+01 13 .1000E+01  
 14 .1000E+01 15 .1000E+01 16 .0000E+00  
 17 .0000E+00 18 .0000E+00 19 .0000E+00 20 .0000E+00 21 .0000E+00  
 22 .0000E+00 23 .0000E+00 24 .0000E+00

DAY OF WEEK = TUESDAY

1 .0000E+00 2 .0000E+00 3 .0000E+00 4 .0000E+00 5 .0000E+00  
 6 .0000E+00 7 .0000E+00 8 .1000E+01  
 9 .1000E+01 10 .1000E+01 11 .1000E+01 12 .1000E+01 13 .1000E+01  
 14 .1000E+01 15 .1000E+01 16 .0000E+00  
 17 .0000E+00 18 .0000E+00 19 .0000E+00 20 .0000E+00 21 .0000E+00  
 22 .0000E+00 23 .0000E+00 24 .0000E+00

DAY OF WEEK = WEDNESDY

1 .0000E+00 2 .0000E+00 3 .0000E+00 4 .0000E+00 5 .0000E+00  
 6 .0000E+00 7 .0000E+00 8 .1000E+01  
 9 .1000E+01 10 .1000E+01 11 .1000E+01 12 .1000E+01 13 .1000E+01  
 14 .1000E+01 15 .1000E+01 16 .0000E+00  
 17 .0000E+00 18 .0000E+00 19 .0000E+00 20 .0000E+00 21 .0000E+00  
 22 .0000E+00 23 .0000E+00 24 .0000E+00

DAY OF WEEK = THURSDAY

1 .0000E+00 2 .0000E+00 3 .0000E+00 4 .0000E+00 5 .0000E+00  
 6 .0000E+00 7 .0000E+00 8 .1000E+01  
 9 .1000E+01 10 .1000E+01 11 .1000E+01 12 .1000E+01 13 .1000E+01  
 14 .1000E+01 15 .1000E+01 16 .0000E+00  
 17 .0000E+00 18 .0000E+00 19 .0000E+00 20 .0000E+00 21 .0000E+00  
 22 .0000E+00 23 .0000E+00 24 .0000E+00

DAY OF WEEK = FRIDAY

1	.0000E+00	2	.0000E+00	3	.0000E+00	4	.0000E+00	5	.0000E+00
6	.0000E+00	7	.0000E+00	8	.1000E+01				
	.1000E+01	10	.1000E+01	11	.1000E+01	12	.1000E+01	13	.1000E+01
14	.1000E+01	15	.1000E+01	16	.0000E+00				
	.0000E+00	18	.0000E+00	19	.0000E+00	20	.0000E+00	21	.0000E+00
22	.0000E+00	23	.0000E+00	24	.0000E+00				

DAY OF WEEK = SATURDAY

1	.0000E+00	2	.0000E+00	3	.0000E+00	4	.0000E+00	5	.0000E+00
6	.0000E+00	7	.0000E+00	8	.0000E+00				
	.0000E+00	10	.0000E+00	11	.0000E+00	12	.0000E+00	13	.0000E+00
14	.0000E+00	15	.0000E+00	16	.0000E+00				
	.0000E+00	18	.0000E+00	19	.0000E+00	20	.0000E+00	21	.0000E+00
22	.0000E+00	23	.0000E+00	24	.0000E+00				

DAY OF WEEK = SUNDAY

1	.0000E+00	2	.0000E+00	3	.0000E+00	4	.0000E+00	5	.0000E+00
6	.0000E+00	7	.0000E+00	8	.0000E+00				
	.0000E+00	10	.0000E+00	11	.0000E+00	12	.0000E+00	13	.0000E+00
14	.0000E+00	15	.0000E+00	16	.0000E+00				
	.0000E+00	18	.0000E+00	19	.0000E+00	20	.0000E+00	21	.0000E+00
22	.0000E+00	23	.0000E+00	24	.0000E+00				

\*\*\* AERMOD - VERSION 21112 \*\*\* C:\Lakes\AERMOD

View\CADO\_Menifee\CADO\_Menifee\_Construction\CADO\_Men \*\*\* 10/03/22

\*\*\* AERMET - VERSION 16216 \*\*\*

\*\*\* 12:56:01

PAGE 269

\*\*\* MODELOPTs: RegDFault CONC ELEV RURAL ADJ\_U\*

\* SOURCE EMISSION RATE SCALARS WHICH VARY DIURNALLY AND BY DAY OF WEEK (HRDOW7) \*

SOURCE ID = L0001354 ; SOURCE TYPE = VOLUME :  
 HOUR SCALAR HOUR SCALAR HOUR SCALAR HOUR SCALAR  
 HOUR SCALAR HOUR SCALAR HOUR SCALAR

DAY OF WEEK = MONDAY

1	.0000E+00	2	.0000E+00	3	.0000E+00	4	.0000E+00	5	.0000E+00
6	.0000E+00	7	.0000E+00	8	.1000E+01				
	.1000E+01	10	.1000E+01	11	.1000E+01	12	.1000E+01	13	.1000E+01
14	.1000E+01	15	.1000E+01	16	.0000E+00				
	.0000E+00	18	.0000E+00	19	.0000E+00	20	.0000E+00	21	.0000E+00
22	.0000E+00	23	.0000E+00	24	.0000E+00				

DAY OF WEEK = TUESDAY

1	.0000E+00	2	.0000E+00	3	.0000E+00	4	.0000E+00	5	.0000E+00
6	.0000E+00	7	.0000E+00	8	.1000E+01				
	.1000E+01	10	.1000E+01	11	.1000E+01	12	.1000E+01	13	.1000E+01
14	.1000E+01	15	.1000E+01	16	.0000E+00				
	.0000E+00	18	.0000E+00	19	.0000E+00	20	.0000E+00	21	.0000E+00

22 .0000E+00 23 .0000E+00 24 .0000E+00

DAY OF WEEK = WEDNESDY

1 .0000E+00 2 .0000E+00 3 .0000E+00 4 .0000E+00 5 .0000E+00  
6 .0000E+00 7 .0000E+00 8 .1000E+01  
9 .1000E+01 10 .1000E+01 11 .1000E+01 12 .1000E+01 13 .1000E+01  
14 .1000E+01 15 .1000E+01 16 .0000E+00  
17 .0000E+00 18 .0000E+00 19 .0000E+00 20 .0000E+00 21 .0000E+00  
22 .0000E+00 23 .0000E+00 24 .0000E+00

DAY OF WEEK = THURSDAY

1 .0000E+00 2 .0000E+00 3 .0000E+00 4 .0000E+00 5 .0000E+00  
6 .0000E+00 7 .0000E+00 8 .1000E+01  
9 .1000E+01 10 .1000E+01 11 .1000E+01 12 .1000E+01 13 .1000E+01  
14 .1000E+01 15 .1000E+01 16 .0000E+00  
17 .0000E+00 18 .0000E+00 19 .0000E+00 20 .0000E+00 21 .0000E+00  
22 .0000E+00 23 .0000E+00 24 .0000E+00

DAY OF WEEK = FRIDAY

1 .0000E+00 2 .0000E+00 3 .0000E+00 4 .0000E+00 5 .0000E+00  
6 .0000E+00 7 .0000E+00 8 .1000E+01  
9 .1000E+01 10 .1000E+01 11 .1000E+01 12 .1000E+01 13 .1000E+01  
14 .1000E+01 15 .1000E+01 16 .0000E+00  
17 .0000E+00 18 .0000E+00 19 .0000E+00 20 .0000E+00 21 .0000E+00  
22 .0000E+00 23 .0000E+00 24 .0000E+00

DAY OF WEEK = SATURDAY

1 .0000E+00 2 .0000E+00 3 .0000E+00 4 .0000E+00 5 .0000E+00  
6 .0000E+00 7 .0000E+00 8 .0000E+00  
9 .0000E+00 10 .0000E+00 11 .0000E+00 12 .0000E+00 13 .0000E+00  
14 .0000E+00 15 .0000E+00 16 .0000E+00  
17 .0000E+00 18 .0000E+00 19 .0000E+00 20 .0000E+00 21 .0000E+00  
22 .0000E+00 23 .0000E+00 24 .0000E+00

DAY OF WEEK = SUNDAY

1 .0000E+00 2 .0000E+00 3 .0000E+00 4 .0000E+00 5 .0000E+00  
6 .0000E+00 7 .0000E+00 8 .0000E+00  
9 .0000E+00 10 .0000E+00 11 .0000E+00 12 .0000E+00 13 .0000E+00  
14 .0000E+00 15 .0000E+00 16 .0000E+00  
17 .0000E+00 18 .0000E+00 19 .0000E+00 20 .0000E+00 21 .0000E+00  
22 .0000E+00 23 .0000E+00 24 .0000E+00

▲ \*\*\* AERMOD - VERSION 21112 \*\*\* C:\Lakes\AERMOD  
View\CADO\_Menifee\CADO\_Menifee\_Construction\CADO\_Men \*\*\* 10/03/22  
\*\*\* AERMET - VERSION 16216 \*\*\*  
\*\*\* 12:56:01

PAGE 270

\*\*\* MODELOPTs: RegDFault CONC ELEV RURAL ADJ\_U\*

\* SOURCE EMISSION RATE SCALARS WHICH VARY DIURNALLY AND BY DAY OF WEEK (HRDOW7) \*

SOURCE ID = L0001355 ; SOURCE TYPE = VOLUME :  
HOUR SCALAR HOUR SCALAR HOUR SCALAR HOUR SCALAR HOUR SCALAR

HOUR SCALAR HOUR SCALAR HOUR SCALAR

-----  
-----  
DAY OF WEEK = MONDAY  
1 .0000E+00 2 .0000E+00 3 .0000E+00 4 .0000E+00 5 .0000E+00  
6 .0000E+00 7 .0000E+00 8 .1000E+01  
9 .1000E+01 10 .1000E+01 11 .1000E+01 12 .1000E+01 13 .1000E+01  
14 .1000E+01 15 .1000E+01 16 .0000E+00  
17 .0000E+00 18 .0000E+00 19 .0000E+00 20 .0000E+00 21 .0000E+00  
22 .0000E+00 23 .0000E+00 24 .0000E+00

DAY OF WEEK = TUESDAY  
1 .0000E+00 2 .0000E+00 3 .0000E+00 4 .0000E+00 5 .0000E+00  
6 .0000E+00 7 .0000E+00 8 .1000E+01  
9 .1000E+01 10 .1000E+01 11 .1000E+01 12 .1000E+01 13 .1000E+01  
14 .1000E+01 15 .1000E+01 16 .0000E+00  
17 .0000E+00 18 .0000E+00 19 .0000E+00 20 .0000E+00 21 .0000E+00  
22 .0000E+00 23 .0000E+00 24 .0000E+00

DAY OF WEEK = WEDNESDY  
1 .0000E+00 2 .0000E+00 3 .0000E+00 4 .0000E+00 5 .0000E+00  
6 .0000E+00 7 .0000E+00 8 .1000E+01  
9 .1000E+01 10 .1000E+01 11 .1000E+01 12 .1000E+01 13 .1000E+01  
14 .1000E+01 15 .1000E+01 16 .0000E+00  
17 .0000E+00 18 .0000E+00 19 .0000E+00 20 .0000E+00 21 .0000E+00  
22 .0000E+00 23 .0000E+00 24 .0000E+00

DAY OF WEEK = THURSDAY  
1 .0000E+00 2 .0000E+00 3 .0000E+00 4 .0000E+00 5 .0000E+00  
6 .0000E+00 7 .0000E+00 8 .1000E+01  
9 .1000E+01 10 .1000E+01 11 .1000E+01 12 .1000E+01 13 .1000E+01  
14 .1000E+01 15 .1000E+01 16 .0000E+00  
17 .0000E+00 18 .0000E+00 19 .0000E+00 20 .0000E+00 21 .0000E+00  
22 .0000E+00 23 .0000E+00 24 .0000E+00

DAY OF WEEK = FRIDAY  
1 .0000E+00 2 .0000E+00 3 .0000E+00 4 .0000E+00 5 .0000E+00  
6 .0000E+00 7 .0000E+00 8 .1000E+01  
9 .1000E+01 10 .1000E+01 11 .1000E+01 12 .1000E+01 13 .1000E+01  
14 .1000E+01 15 .1000E+01 16 .0000E+00  
17 .0000E+00 18 .0000E+00 19 .0000E+00 20 .0000E+00 21 .0000E+00  
22 .0000E+00 23 .0000E+00 24 .0000E+00

DAY OF WEEK = SATURDAY  
1 .0000E+00 2 .0000E+00 3 .0000E+00 4 .0000E+00 5 .0000E+00  
6 .0000E+00 7 .0000E+00 8 .0000E+00  
9 .0000E+00 10 .0000E+00 11 .0000E+00 12 .0000E+00 13 .0000E+00  
14 .0000E+00 15 .0000E+00 16 .0000E+00  
17 .0000E+00 18 .0000E+00 19 .0000E+00 20 .0000E+00 21 .0000E+00  
22 .0000E+00 23 .0000E+00 24 .0000E+00

DAY OF WEEK = SUNDAY  
1 .0000E+00 2 .0000E+00 3 .0000E+00 4 .0000E+00 5 .0000E+00  
6 .0000E+00 7 .0000E+00 8 .0000E+00  
9 .0000E+00 10 .0000E+00 11 .0000E+00 12 .0000E+00 13 .0000E+00

14 .0000E+00 15 .0000E+00 16 .0000E+00  
17 .0000E+00 18 .0000E+00 19 .0000E+00 20 .0000E+00 21 .0000E+00  
22 .0000E+00 23 .0000E+00 24 .0000E+00

▲ \*\*\* AERMOD - VERSION 21112 \*\*\* \*\*\* C:\Lakes\AERMOD  
View\CADO\_Menifee\CADO\_Menifee\_Construction\CADO\_Men \*\*\* 10/03/22  
\*\*\* AERMET - VERSION 16216 \*\*\* \*\*\*  
\*\*\* 12:56:01

PAGE 271

\*\*\* MODELOPTs: RegDEFAULT CONC ELEV RURAL ADJ\_U\*

\* SOURCE EMISSION RATE SCALARS WHICH VARY DIURNALLY AND BY DAY OF WEEK (HRDOW7) \*

SOURCE ID = L0001356 ; SOURCE TYPE = VOLUME :									
HOUR	SCALAR	HOUR	SCALAR	HOUR	SCALAR	HOUR	SCALAR	HOUR	SCALAR
HOUR	SCALAR	HOUR	SCALAR	HOUR	SCALAR				
-----									
DAY OF WEEK = MONDAY									
1	.0000E+00	2	.0000E+00	3	.0000E+00	4	.0000E+00	5	.0000E+00
6	.0000E+00	7	.0000E+00	8	.1000E+01				
9	.1000E+01	10	.1000E+01	11	.1000E+01	12	.1000E+01	13	.1000E+01
14	.1000E+01	15	.1000E+01	16	.0000E+00				
17	.0000E+00	18	.0000E+00	19	.0000E+00	20	.0000E+00	21	.0000E+00
22	.0000E+00	23	.0000E+00	24	.0000E+00				
DAY OF WEEK = TUESDAY									
1	.0000E+00	2	.0000E+00	3	.0000E+00	4	.0000E+00	5	.0000E+00
6	.0000E+00	7	.0000E+00	8	.1000E+01				
9	.1000E+01	10	.1000E+01	11	.1000E+01	12	.1000E+01	13	.1000E+01
14	.1000E+01	15	.1000E+01	16	.0000E+00				
17	.0000E+00	18	.0000E+00	19	.0000E+00	20	.0000E+00	21	.0000E+00
22	.0000E+00	23	.0000E+00	24	.0000E+00				
DAY OF WEEK = WEDNESDY									
1	.0000E+00	2	.0000E+00	3	.0000E+00	4	.0000E+00	5	.0000E+00
6	.0000E+00	7	.0000E+00	8	.1000E+01				
9	.1000E+01	10	.1000E+01	11	.1000E+01	12	.1000E+01	13	.1000E+01
14	.1000E+01	15	.1000E+01	16	.0000E+00				
17	.0000E+00	18	.0000E+00	19	.0000E+00	20	.0000E+00	21	.0000E+00
22	.0000E+00	23	.0000E+00	24	.0000E+00				
DAY OF WEEK = THURSDAY									
1	.0000E+00	2	.0000E+00	3	.0000E+00	4	.0000E+00	5	.0000E+00
6	.0000E+00	7	.0000E+00	8	.1000E+01				
9	.1000E+01	10	.1000E+01	11	.1000E+01	12	.1000E+01	13	.1000E+01
14	.1000E+01	15	.1000E+01	16	.0000E+00				
17	.0000E+00	18	.0000E+00	19	.0000E+00	20	.0000E+00	21	.0000E+00
22	.0000E+00	23	.0000E+00	24	.0000E+00				
DAY OF WEEK = FRIDAY									
1	.0000E+00	2	.0000E+00	3	.0000E+00	4	.0000E+00	5	.0000E+00

6 .0000E+00 7 .0000E+00 8 .1000E+01  
 9 .1000E+01 10 .1000E+01 11 .1000E+01 12 .1000E+01 13 .1000E+01  
 14 .1000E+01 15 .1000E+01 16 .0000E+00  
 17 .0000E+00 18 .0000E+00 19 .0000E+00 20 .0000E+00 21 .0000E+00  
 22 .0000E+00 23 .0000E+00 24 .0000E+00

DAY OF WEEK = SATURDAY

1 .0000E+00 2 .0000E+00 3 .0000E+00 4 .0000E+00 5 .0000E+00  
 6 .0000E+00 7 .0000E+00 8 .0000E+00  
 9 .0000E+00 10 .0000E+00 11 .0000E+00 12 .0000E+00 13 .0000E+00  
 14 .0000E+00 15 .0000E+00 16 .0000E+00  
 17 .0000E+00 18 .0000E+00 19 .0000E+00 20 .0000E+00 21 .0000E+00  
 22 .0000E+00 23 .0000E+00 24 .0000E+00

DAY OF WEEK = SUNDAY

1 .0000E+00 2 .0000E+00 3 .0000E+00 4 .0000E+00 5 .0000E+00  
 6 .0000E+00 7 .0000E+00 8 .0000E+00  
 9 .0000E+00 10 .0000E+00 11 .0000E+00 12 .0000E+00 13 .0000E+00  
 14 .0000E+00 15 .0000E+00 16 .0000E+00  
 17 .0000E+00 18 .0000E+00 19 .0000E+00 20 .0000E+00 21 .0000E+00  
 22 .0000E+00 23 .0000E+00 24 .0000E+00

\*\*\* AERMOD - VERSION 21112 \*\*\* C:\Lakes\AERMOD

View\CADO\_Menifee\CADO\_Menifee\_Construction\CADO\_Men \*\*\* 10/03/22

\*\*\* AERMET - VERSION 16216 \*\*\*

\*\*\* 12:56:01

PAGE 272

\*\*\* MODELOPTs: RegDEFAULT CONC ELEV RURAL ADJ\_U\*

\* SOURCE EMISSION RATE SCALARS WHICH VARY DIURNALLY AND BY DAY OF WEEK (HRDOW7) \*

SOURCE ID = L0001357 ; SOURCE TYPE = VOLUME :  
 HOUR SCALAR HOUR SCALAR HOUR SCALAR HOUR SCALAR  
 HOUR SCALAR HOUR SCALAR HOUR SCALAR

DAY OF WEEK = MONDAY

1 .0000E+00 2 .0000E+00 3 .0000E+00 4 .0000E+00 5 .0000E+00  
 6 .0000E+00 7 .0000E+00 8 .1000E+01  
 9 .1000E+01 10 .1000E+01 11 .1000E+01 12 .1000E+01 13 .1000E+01  
 14 .1000E+01 15 .1000E+01 16 .0000E+00  
 17 .0000E+00 18 .0000E+00 19 .0000E+00 20 .0000E+00 21 .0000E+00  
 22 .0000E+00 23 .0000E+00 24 .0000E+00

DAY OF WEEK = TUESDAY

1 .0000E+00 2 .0000E+00 3 .0000E+00 4 .0000E+00 5 .0000E+00  
 6 .0000E+00 7 .0000E+00 8 .1000E+01  
 9 .1000E+01 10 .1000E+01 11 .1000E+01 12 .1000E+01 13 .1000E+01  
 14 .1000E+01 15 .1000E+01 16 .0000E+00  
 17 .0000E+00 18 .0000E+00 19 .0000E+00 20 .0000E+00 21 .0000E+00  
 22 .0000E+00 23 .0000E+00 24 .0000E+00



DAY OF WEEK = WEDNESDY

1	.0000E+00	2	.0000E+00	3	.0000E+00	4	.0000E+00	5	.0000E+00	
6	.0000E+00	7	.0000E+00	8	.1000E+01					
	9	.1000E+01	10	.1000E+01	11	.1000E+01	12	.1000E+01	13	.1000E+01
14	.1000E+01	15	.1000E+01	16	.0000E+00					
	17	.0000E+00	18	.0000E+00	19	.0000E+00	20	.0000E+00	21	.0000E+00
22	.0000E+00	23	.0000E+00	24	.0000E+00					

DAY OF WEEK = THURSDAY

1	.0000E+00	2	.0000E+00	3	.0000E+00	4	.0000E+00	5	.0000E+00	
6	.0000E+00	7	.0000E+00	8	.1000E+01					
	9	.1000E+01	10	.1000E+01	11	.1000E+01	12	.1000E+01	13	.1000E+01
14	.1000E+01	15	.1000E+01	16	.0000E+00					
	17	.0000E+00	18	.0000E+00	19	.0000E+00	20	.0000E+00	21	.0000E+00
22	.0000E+00	23	.0000E+00	24	.0000E+00					

DAY OF WEEK = FRIDAY

1	.0000E+00	2	.0000E+00	3	.0000E+00	4	.0000E+00	5	.0000E+00	
6	.0000E+00	7	.0000E+00	8	.1000E+01					
	9	.1000E+01	10	.1000E+01	11	.1000E+01	12	.1000E+01	13	.1000E+01
14	.1000E+01	15	.1000E+01	16	.0000E+00					
	17	.0000E+00	18	.0000E+00	19	.0000E+00	20	.0000E+00	21	.0000E+00
22	.0000E+00	23	.0000E+00	24	.0000E+00					

DAY OF WEEK = SATURDAY

1	.0000E+00	2	.0000E+00	3	.0000E+00	4	.0000E+00	5	.0000E+00	
6	.0000E+00	7	.0000E+00	8	.0000E+00					
	9	.0000E+00	10	.0000E+00	11	.0000E+00	12	.0000E+00	13	.0000E+00
14	.0000E+00	15	.0000E+00	16	.0000E+00					
	17	.0000E+00	18	.0000E+00	19	.0000E+00	20	.0000E+00	21	.0000E+00
22	.0000E+00	23	.0000E+00	24	.0000E+00					

DAY OF WEEK = SUNDAY

1	.0000E+00	2	.0000E+00	3	.0000E+00	4	.0000E+00	5	.0000E+00	
6	.0000E+00	7	.0000E+00	8	.0000E+00					
	9	.0000E+00	10	.0000E+00	11	.0000E+00	12	.0000E+00	13	.0000E+00
14	.0000E+00	15	.0000E+00	16	.0000E+00					
	17	.0000E+00	18	.0000E+00	19	.0000E+00	20	.0000E+00	21	.0000E+00
22	.0000E+00	23	.0000E+00	24	.0000E+00					

▲ \*\*\* AERMOD - VERSION 21112 \*\*\* C:\Lakes\AERMOD  
View\CADO\_Menifee\CADO\_Menifee\_Construction\CADO\_Men \*\*\* 10/03/22  
\*\*\* AERMET - VERSION 16216 \*\*\*  
\*\*\* 12:56:01

PAGE 273

\*\*\* MODELOPTs: RegDFault CONC ELEV RURAL ADJ\_U\*

\* SOURCE EMISSION RATE SCALARS WHICH VARY DIURNALLY AND BY DAY OF WEEK (HRDOW7) \*

SOURCE ID = L0001358 ; SOURCE TYPE = VOLUME ;  
HOUR SCALAR HOUR SCALAR HOUR SCALAR HOUR SCALAR  
HOUR SCALAR HOUR SCALAR HOUR SCALAR

DAY OF WEEK = MONDAY

1	.0000E+00	2	.0000E+00	3	.0000E+00	4	.0000E+00	5	.0000E+00
6	.0000E+00	7	.0000E+00	8	.1000E+01				
	9 .1000E+01	10	.1000E+01	11	.1000E+01	12	.1000E+01	13	.1000E+01
14	.1000E+01	15	.1000E+01	16	.0000E+00				
	17 .0000E+00	18	.0000E+00	19	.0000E+00	20	.0000E+00	21	.0000E+00
22	.0000E+00	23	.0000E+00	24	.0000E+00				

DAY OF WEEK = TUESDAY

1	.0000E+00	2	.0000E+00	3	.0000E+00	4	.0000E+00	5	.0000E+00
6	.0000E+00	7	.0000E+00	8	.1000E+01				
	9 .1000E+01	10	.1000E+01	11	.1000E+01	12	.1000E+01	13	.1000E+01
14	.1000E+01	15	.1000E+01	16	.0000E+00				
	17 .0000E+00	18	.0000E+00	19	.0000E+00	20	.0000E+00	21	.0000E+00
22	.0000E+00	23	.0000E+00	24	.0000E+00				

DAY OF WEEK = WEDNESDY

1	.0000E+00	2	.0000E+00	3	.0000E+00	4	.0000E+00	5	.0000E+00
6	.0000E+00	7	.0000E+00	8	.1000E+01				
	9 .1000E+01	10	.1000E+01	11	.1000E+01	12	.1000E+01	13	.1000E+01
14	.1000E+01	15	.1000E+01	16	.0000E+00				
	17 .0000E+00	18	.0000E+00	19	.0000E+00	20	.0000E+00	21	.0000E+00
22	.0000E+00	23	.0000E+00	24	.0000E+00				

DAY OF WEEK = THURSDAY

1	.0000E+00	2	.0000E+00	3	.0000E+00	4	.0000E+00	5	.0000E+00
6	.0000E+00	7	.0000E+00	8	.1000E+01				
	9 .1000E+01	10	.1000E+01	11	.1000E+01	12	.1000E+01	13	.1000E+01
14	.1000E+01	15	.1000E+01	16	.0000E+00				
	17 .0000E+00	18	.0000E+00	19	.0000E+00	20	.0000E+00	21	.0000E+00
22	.0000E+00	23	.0000E+00	24	.0000E+00				

DAY OF WEEK = FRIDAY

1	.0000E+00	2	.0000E+00	3	.0000E+00	4	.0000E+00	5	.0000E+00
6	.0000E+00	7	.0000E+00	8	.1000E+01				
	9 .1000E+01	10	.1000E+01	11	.1000E+01	12	.1000E+01	13	.1000E+01
14	.1000E+01	15	.1000E+01	16	.0000E+00				
	17 .0000E+00	18	.0000E+00	19	.0000E+00	20	.0000E+00	21	.0000E+00
22	.0000E+00	23	.0000E+00	24	.0000E+00				

DAY OF WEEK = SATURDAY

1	.0000E+00	2	.0000E+00	3	.0000E+00	4	.0000E+00	5	.0000E+00
6	.0000E+00	7	.0000E+00	8	.0000E+00				
	9 .0000E+00	10	.0000E+00	11	.0000E+00	12	.0000E+00	13	.0000E+00
14	.0000E+00	15	.0000E+00	16	.0000E+00				
	17 .0000E+00	18	.0000E+00	19	.0000E+00	20	.0000E+00	21	.0000E+00
22	.0000E+00	23	.0000E+00	24	.0000E+00				

DAY OF WEEK = SUNDAY

1	.0000E+00	2	.0000E+00	3	.0000E+00	4	.0000E+00	5	.0000E+00
6	.0000E+00	7	.0000E+00	8	.0000E+00				
	9 .0000E+00	10	.0000E+00	11	.0000E+00	12	.0000E+00	13	.0000E+00
14	.0000E+00	15	.0000E+00	16	.0000E+00				

17 .0000E+00 18 .0000E+00 19 .0000E+00 20 .0000E+00 21 .0000E+00  
 22 .0000E+00 23 .0000E+00 24 .0000E+00  
 \*\*\* AERMOD - VERSION 21112 \*\*\* \*\*\* C:\Lakes\AERMOD  
 View\CADO\_Menifee\CADO\_Menifee\_Construction\CADO\_Men \*\*\* 10/03/22  
 \*\*\* AERMET - VERSION 16216 \*\*\* \*\*\*  
 \*\*\* 12:56:01

PAGE 274

\*\*\* MODELOPTs: RegDFault CONC ELEV RURAL ADJ\_U\*

\* SOURCE EMISSION RATE SCALARS WHICH VARY DIURNALLY AND BY DAY OF WEEK (HRDOW7) \*

SOURCE ID = L0001359 ; SOURCE TYPE = VOLUME :

HOUR	SCALAR	HOUR	SCALAR	HOUR	SCALAR	HOUR	SCALAR	HOUR	SCALAR	
-----										
DAY OF WEEK = MONDAY										
1	.0000E+00	2	.0000E+00	3	.0000E+00	4	.0000E+00	5	.0000E+00	
6	.0000E+00	7	.0000E+00	8	.1000E+01					
9	.1000E+01	10	.1000E+01	11	.1000E+01	12	.1000E+01	13	.1000E+01	
14	.1000E+01	15	.1000E+01	16	.0000E+00					
17	.0000E+00	18	.0000E+00	19	.0000E+00	20	.0000E+00	21	.0000E+00	
22	.0000E+00	23	.0000E+00	24	.0000E+00					
DAY OF WEEK = TUESDAY										
1	.0000E+00	2	.0000E+00	3	.0000E+00	4	.0000E+00	5	.0000E+00	
6	.0000E+00	7	.0000E+00	8	.1000E+01					
9	.1000E+01	10	.1000E+01	11	.1000E+01	12	.1000E+01	13	.1000E+01	
14	.1000E+01	15	.1000E+01	16	.0000E+00					
17	.0000E+00	18	.0000E+00	19	.0000E+00	20	.0000E+00	21	.0000E+00	
22	.0000E+00	23	.0000E+00	24	.0000E+00					
DAY OF WEEK = WEDNESDAY										
1	.0000E+00	2	.0000E+00	3	.0000E+00	4	.0000E+00	5	.0000E+00	
6	.0000E+00	7	.0000E+00	8	.1000E+01					
9	.1000E+01	10	.1000E+01	11	.1000E+01	12	.1000E+01	13	.1000E+01	
14	.1000E+01	15	.1000E+01	16	.0000E+00					
17	.0000E+00	18	.0000E+00	19	.0000E+00	20	.0000E+00	21	.0000E+00	
22	.0000E+00	23	.0000E+00	24	.0000E+00					
DAY OF WEEK = THURSDAY										
1	.0000E+00	2	.0000E+00	3	.0000E+00	4	.0000E+00	5	.0000E+00	
6	.0000E+00	7	.0000E+00	8	.1000E+01					
9	.1000E+01	10	.1000E+01	11	.1000E+01	12	.1000E+01	13	.1000E+01	
14	.1000E+01	15	.1000E+01	16	.0000E+00					
17	.0000E+00	18	.0000E+00	19	.0000E+00	20	.0000E+00	21	.0000E+00	
22	.0000E+00	23	.0000E+00	24	.0000E+00					
DAY OF WEEK = FRIDAY										
1	.0000E+00	2	.0000E+00	3	.0000E+00	4	.0000E+00	5	.0000E+00	
6	.0000E+00	7	.0000E+00	8	.1000E+01					

9 .1000E+01 10 .1000E+01 11 .1000E+01 12 .1000E+01 13 .1000E+01  
 14 .1000E+01 15 .1000E+01 16 .0000E+00  
 17 .0000E+00 18 .0000E+00 19 .0000E+00 20 .0000E+00 21 .0000E+00  
 22 .0000E+00 23 .0000E+00 24 .0000E+00

DAY OF WEEK = SATURDAY

1 .0000E+00 2 .0000E+00 3 .0000E+00 4 .0000E+00 5 .0000E+00  
 6 .0000E+00 7 .0000E+00 8 .0000E+00  
 9 .0000E+00 10 .0000E+00 11 .0000E+00 12 .0000E+00 13 .0000E+00  
 14 .0000E+00 15 .0000E+00 16 .0000E+00  
 17 .0000E+00 18 .0000E+00 19 .0000E+00 20 .0000E+00 21 .0000E+00  
 22 .0000E+00 23 .0000E+00 24 .0000E+00

DAY OF WEEK = SUNDAY

1 .0000E+00 2 .0000E+00 3 .0000E+00 4 .0000E+00 5 .0000E+00  
 6 .0000E+00 7 .0000E+00 8 .0000E+00  
 9 .0000E+00 10 .0000E+00 11 .0000E+00 12 .0000E+00 13 .0000E+00  
 14 .0000E+00 15 .0000E+00 16 .0000E+00  
 17 .0000E+00 18 .0000E+00 19 .0000E+00 20 .0000E+00 21 .0000E+00  
 22 .0000E+00 23 .0000E+00 24 .0000E+00

▲ \*\*\* AERMOD - VERSION 21112 \*\*\* \*\*\* C:\Lakes\AERMOD  
 View\CADO\_Menifee\CADO\_Menifee\_Construction\CADO\_Men \*\*\* 10/03/22  
 \*\*\* AERMET - VERSION 16216 \*\*\* \*\*\*  
 \*\*\* 12:56:01

PAGE 275

\*\*\* MODELOPTs: RegDFault CONC ELEV RURAL ADJ\_U\*

\* SOURCE EMISSION RATE SCALARS WHICH VARY DIURNALLY AND BY DAY OF WEEK (HRDOW7) \*

SOURCE ID = L0001360 ; SOURCE TYPE = VOLUME :  
 HOUR SCALAR HOUR SCALAR HOUR SCALAR HOUR SCALAR HOUR SCALAR  
 HOUR SCALAR HOUR SCALAR HOUR SCALAR

DAY OF WEEK = MONDAY

1 .0000E+00 2 .0000E+00 3 .0000E+00 4 .0000E+00 5 .0000E+00  
 6 .0000E+00 7 .0000E+00 8 .1000E+01  
 9 .1000E+01 10 .1000E+01 11 .1000E+01 12 .1000E+01 13 .1000E+01  
 14 .1000E+01 15 .1000E+01 16 .0000E+00  
 17 .0000E+00 18 .0000E+00 19 .0000E+00 20 .0000E+00 21 .0000E+00  
 22 .0000E+00 23 .0000E+00 24 .0000E+00

DAY OF WEEK = TUESDAY

1 .0000E+00 2 .0000E+00 3 .0000E+00 4 .0000E+00 5 .0000E+00  
 6 .0000E+00 7 .0000E+00 8 .1000E+01  
 9 .1000E+01 10 .1000E+01 11 .1000E+01 12 .1000E+01 13 .1000E+01  
 14 .1000E+01 15 .1000E+01 16 .0000E+00  
 17 .0000E+00 18 .0000E+00 19 .0000E+00 20 .0000E+00 21 .0000E+00  
 22 .0000E+00 23 .0000E+00 24 .0000E+00

DAY OF WEEK = WEDNESDY

1	.0000E+00	2	.0000E+00	3	.0000E+00	4	.0000E+00	5	.0000E+00	
6	.0000E+00	7	.0000E+00	8	.1000E+01					
	9	.1000E+01	10	.1000E+01	11	.1000E+01	12	.1000E+01	13	.1000E+01
14	.1000E+01	15	.1000E+01	16	.0000E+00					
	17	.0000E+00	18	.0000E+00	19	.0000E+00	20	.0000E+00	21	.0000E+00
22	.0000E+00	23	.0000E+00	24	.0000E+00					

DAY OF WEEK = THURSDAY

1	.0000E+00	2	.0000E+00	3	.0000E+00	4	.0000E+00	5	.0000E+00	
6	.0000E+00	7	.0000E+00	8	.1000E+01					
	9	.1000E+01	10	.1000E+01	11	.1000E+01	12	.1000E+01	13	.1000E+01
14	.1000E+01	15	.1000E+01	16	.0000E+00					
	17	.0000E+00	18	.0000E+00	19	.0000E+00	20	.0000E+00	21	.0000E+00
22	.0000E+00	23	.0000E+00	24	.0000E+00					

DAY OF WEEK = FRIDAY

1	.0000E+00	2	.0000E+00	3	.0000E+00	4	.0000E+00	5	.0000E+00	
6	.0000E+00	7	.0000E+00	8	.1000E+01					
	9	.1000E+01	10	.1000E+01	11	.1000E+01	12	.1000E+01	13	.1000E+01
14	.1000E+01	15	.1000E+01	16	.0000E+00					
	17	.0000E+00	18	.0000E+00	19	.0000E+00	20	.0000E+00	21	.0000E+00
22	.0000E+00	23	.0000E+00	24	.0000E+00					

DAY OF WEEK = SATURDAY

1	.0000E+00	2	.0000E+00	3	.0000E+00	4	.0000E+00	5	.0000E+00	
6	.0000E+00	7	.0000E+00	8	.0000E+00					
	9	.0000E+00	10	.0000E+00	11	.0000E+00	12	.0000E+00	13	.0000E+00
14	.0000E+00	15	.0000E+00	16	.0000E+00					
	17	.0000E+00	18	.0000E+00	19	.0000E+00	20	.0000E+00	21	.0000E+00
22	.0000E+00	23	.0000E+00	24	.0000E+00					

DAY OF WEEK = SUNDAY

1	.0000E+00	2	.0000E+00	3	.0000E+00	4	.0000E+00	5	.0000E+00	
6	.0000E+00	7	.0000E+00	8	.0000E+00					
	9	.0000E+00	10	.0000E+00	11	.0000E+00	12	.0000E+00	13	.0000E+00
14	.0000E+00	15	.0000E+00	16	.0000E+00					
	17	.0000E+00	18	.0000E+00	19	.0000E+00	20	.0000E+00	21	.0000E+00
22	.0000E+00	23	.0000E+00	24	.0000E+00					

\*\*\* AERMOD - VERSION 21112 \*\*\*      \*\*\* C:\Lakes\AERMOD  
 View\CADO\_Menifee\CADO\_Menifee\_Construction\CADO\_Men \*\*\*      10/03/22  
 \*\*\* AERMET - VERSION 16216 \*\*\*      \*\*\*  
                                  \*\*\*      12:56:01

PAGE 276

\*\*\* MODELOPTs:    RegDFault    CONC    ELEV    RURAL    ADJ\_U\*

\* SOURCE EMISSION RATE SCALARS WHICH VARY DIURNALLY AND BY DAY OF WEEK (HRDOW7) \*

SOURCE ID = L0001361									
	; SOURCE TYPE = VOLUME								
HOUR    SCALAR	HOUR    SCALAR	HOUR    SCALAR	HOUR    SCALAR	HOUR    SCALAR	HOUR    SCALAR	HOUR    SCALAR	HOUR    SCALAR	HOUR    SCALAR	HOUR    SCALAR
HOUR    SCALAR	HOUR    SCALAR	HOUR    SCALAR	HOUR    SCALAR	HOUR    SCALAR	HOUR    SCALAR	HOUR    SCALAR	HOUR    SCALAR	HOUR    SCALAR	HOUR    SCALAR

DAY OF WEEK = MONDAY

1	.0000E+00	2	.0000E+00	3	.0000E+00	4	.0000E+00	5	.0000E+00	
6	.0000E+00	7	.0000E+00	8	.1000E+01					
	9	.1000E+01	10	.1000E+01	11	.1000E+01	12	.1000E+01	13	.1000E+01
14	.1000E+01	15	.1000E+01	16	.0000E+00					
	17	.0000E+00	18	.0000E+00	19	.0000E+00	20	.0000E+00	21	.0000E+00
22	.0000E+00	23	.0000E+00	24	.0000E+00					

DAY OF WEEK = TUESDAY

1	.0000E+00	2	.0000E+00	3	.0000E+00	4	.0000E+00	5	.0000E+00	
6	.0000E+00	7	.0000E+00	8	.1000E+01					
	9	.1000E+01	10	.1000E+01	11	.1000E+01	12	.1000E+01	13	.1000E+01
14	.1000E+01	15	.1000E+01	16	.0000E+00					
	17	.0000E+00	18	.0000E+00	19	.0000E+00	20	.0000E+00	21	.0000E+00
22	.0000E+00	23	.0000E+00	24	.0000E+00					

DAY OF WEEK = WEDNESDY

1	.0000E+00	2	.0000E+00	3	.0000E+00	4	.0000E+00	5	.0000E+00	
6	.0000E+00	7	.0000E+00	8	.1000E+01					
	9	.1000E+01	10	.1000E+01	11	.1000E+01	12	.1000E+01	13	.1000E+01
14	.1000E+01	15	.1000E+01	16	.0000E+00					
	17	.0000E+00	18	.0000E+00	19	.0000E+00	20	.0000E+00	21	.0000E+00
22	.0000E+00	23	.0000E+00	24	.0000E+00					

DAY OF WEEK = THURSDAY

1	.0000E+00	2	.0000E+00	3	.0000E+00	4	.0000E+00	5	.0000E+00	
6	.0000E+00	7	.0000E+00	8	.1000E+01					
	9	.1000E+01	10	.1000E+01	11	.1000E+01	12	.1000E+01	13	.1000E+01
14	.1000E+01	15	.1000E+01	16	.0000E+00					
	17	.0000E+00	18	.0000E+00	19	.0000E+00	20	.0000E+00	21	.0000E+00
22	.0000E+00	23	.0000E+00	24	.0000E+00					

DAY OF WEEK = FRIDAY

1	.0000E+00	2	.0000E+00	3	.0000E+00	4	.0000E+00	5	.0000E+00	
6	.0000E+00	7	.0000E+00	8	.1000E+01					
	9	.1000E+01	10	.1000E+01	11	.1000E+01	12	.1000E+01	13	.1000E+01
14	.1000E+01	15	.1000E+01	16	.0000E+00					
	17	.0000E+00	18	.0000E+00	19	.0000E+00	20	.0000E+00	21	.0000E+00
22	.0000E+00	23	.0000E+00	24	.0000E+00					

DAY OF WEEK = SATURDAY

1	.0000E+00	2	.0000E+00	3	.0000E+00	4	.0000E+00	5	.0000E+00	
6	.0000E+00	7	.0000E+00	8	.0000E+00					
	9	.0000E+00	10	.0000E+00	11	.0000E+00	12	.0000E+00	13	.0000E+00
14	.0000E+00	15	.0000E+00	16	.0000E+00					
	17	.0000E+00	18	.0000E+00	19	.0000E+00	20	.0000E+00	21	.0000E+00
22	.0000E+00	23	.0000E+00	24	.0000E+00					

DAY OF WEEK = SUNDAY

1	.0000E+00	2	.0000E+00	3	.0000E+00	4	.0000E+00	5	.0000E+00	
6	.0000E+00	7	.0000E+00	8	.0000E+00					
	9	.0000E+00	10	.0000E+00	11	.0000E+00	12	.0000E+00	13	.0000E+00
14	.0000E+00	15	.0000E+00	16	.0000E+00					
	17	.0000E+00	18	.0000E+00	19	.0000E+00	20	.0000E+00	21	.0000E+00

22 .0000E+00 23 .0000E+00 24 .0000E+00  
 \*\*\* AERMOD - VERSION 21112 \*\*\* C:\Lakes\AERMOD  
 View\CADO\_Menifee\CADO\_Menifee\_Construction\CADO\_Men \*\*\* 10/03/22  
 \*\*\* AERMET - VERSION 16216 \*\*\*  
 \*\*\* 12:56:01

PAGE 277

\*\*\* MODELOPTs: RegDFault CONC ELEV RURAL ADJ\_U\*

\* SOURCE EMISSION RATE SCALARS WHICH VARY DIURNALLY AND BY DAY OF WEEK (HRDOW7) \*

SOURCE ID = L0001362 ; SOURCE TYPE = VOLUME :

HOUR	SCALAR	HOUR	SCALAR	HOUR	SCALAR	HOUR	SCALAR	HOUR	SCALAR	
-----										
DAY OF WEEK = MONDAY										
1	.0000E+00	2	.0000E+00	3	.0000E+00	4	.0000E+00	5	.0000E+00	
6	.0000E+00	7	.0000E+00	8	.1000E+01					
9	.1000E+01	10	.1000E+01	11	.1000E+01	12	.1000E+01	13	.1000E+01	
14	.1000E+01	15	.1000E+01	16	.0000E+00					
17	.0000E+00	18	.0000E+00	19	.0000E+00	20	.0000E+00	21	.0000E+00	
22	.0000E+00	23	.0000E+00	24	.0000E+00					
DAY OF WEEK = TUESDAY										
1	.0000E+00	2	.0000E+00	3	.0000E+00	4	.0000E+00	5	.0000E+00	
6	.0000E+00	7	.0000E+00	8	.1000E+01					
9	.1000E+01	10	.1000E+01	11	.1000E+01	12	.1000E+01	13	.1000E+01	
14	.1000E+01	15	.1000E+01	16	.0000E+00					
17	.0000E+00	18	.0000E+00	19	.0000E+00	20	.0000E+00	21	.0000E+00	
22	.0000E+00	23	.0000E+00	24	.0000E+00					
DAY OF WEEK = WEDNESDY										
1	.0000E+00	2	.0000E+00	3	.0000E+00	4	.0000E+00	5	.0000E+00	
6	.0000E+00	7	.0000E+00	8	.1000E+01					
9	.1000E+01	10	.1000E+01	11	.1000E+01	12	.1000E+01	13	.1000E+01	
14	.1000E+01	15	.1000E+01	16	.0000E+00					
17	.0000E+00	18	.0000E+00	19	.0000E+00	20	.0000E+00	21	.0000E+00	
22	.0000E+00	23	.0000E+00	24	.0000E+00					
DAY OF WEEK = THURSDAY										
1	.0000E+00	2	.0000E+00	3	.0000E+00	4	.0000E+00	5	.0000E+00	
6	.0000E+00	7	.0000E+00	8	.1000E+01					
9	.1000E+01	10	.1000E+01	11	.1000E+01	12	.1000E+01	13	.1000E+01	
14	.1000E+01	15	.1000E+01	16	.0000E+00					
17	.0000E+00	18	.0000E+00	19	.0000E+00	20	.0000E+00	21	.0000E+00	
22	.0000E+00	23	.0000E+00	24	.0000E+00					
DAY OF WEEK = FRIDAY										
1	.0000E+00	2	.0000E+00	3	.0000E+00	4	.0000E+00	5	.0000E+00	
6	.0000E+00	7	.0000E+00	8	.1000E+01					
9	.1000E+01	10	.1000E+01	11	.1000E+01	12	.1000E+01	13	.1000E+01	

14 .1000E+01 15 .1000E+01 16 .0000E+00  
17 .0000E+00 18 .0000E+00 19 .0000E+00 20 .0000E+00 21 .0000E+00  
22 .0000E+00 23 .0000E+00 24 .0000E+00

DAY OF WEEK = SATURDAY

1 .0000E+00 2 .0000E+00 3 .0000E+00 4 .0000E+00 5 .0000E+00  
6 .0000E+00 7 .0000E+00 8 .0000E+00  
9 .0000E+00 10 .0000E+00 11 .0000E+00 12 .0000E+00 13 .0000E+00  
14 .0000E+00 15 .0000E+00 16 .0000E+00  
17 .0000E+00 18 .0000E+00 19 .0000E+00 20 .0000E+00 21 .0000E+00  
22 .0000E+00 23 .0000E+00 24 .0000E+00

DAY OF WEEK = SUNDAY

1 .0000E+00 2 .0000E+00 3 .0000E+00 4 .0000E+00 5 .0000E+00  
6 .0000E+00 7 .0000E+00 8 .0000E+00  
9 .0000E+00 10 .0000E+00 11 .0000E+00 12 .0000E+00 13 .0000E+00  
14 .0000E+00 15 .0000E+00 16 .0000E+00  
17 .0000E+00 18 .0000E+00 19 .0000E+00 20 .0000E+00 21 .0000E+00  
22 .0000E+00 23 .0000E+00 24 .0000E+00

▲ \*\*\* AERMOD - VERSION 21112 \*\*\* \*\*\* C:\Lakes\AERMOD  
View\CADO\_Menifee\CADO\_Menifee\_Construction\CADO\_Men \*\*\* 10/03/22  
\*\*\* AERMET - VERSION 16216 \*\*\* \*\*\*

\*\*\* 12:56:01

PAGE 278

\*\*\* MODELOPTs: RegDFault CONC ELEV RURAL ADJ\_U\*

\* SOURCE EMISSION RATE SCALARS WHICH VARY DIURNALLY AND BY DAY OF WEEK (HRDOW7) \*

SOURCE ID = L0001363 ; SOURCE TYPE = VOLUME :  
HOUR SCALAR HOUR SCALAR HOUR SCALAR HOUR SCALAR HOUR SCALAR  
HOUR SCALAR HOUR SCALAR HOUR SCALAR

-----

DAY OF WEEK = MONDAY

1 .0000E+00 2 .0000E+00 3 .0000E+00 4 .0000E+00 5 .0000E+00  
6 .0000E+00 7 .0000E+00 8 .1000E+01  
9 .1000E+01 10 .1000E+01 11 .1000E+01 12 .1000E+01 13 .1000E+01  
14 .1000E+01 15 .1000E+01 16 .0000E+00  
17 .0000E+00 18 .0000E+00 19 .0000E+00 20 .0000E+00 21 .0000E+00  
22 .0000E+00 23 .0000E+00 24 .0000E+00

DAY OF WEEK = TUESDAY

1 .0000E+00 2 .0000E+00 3 .0000E+00 4 .0000E+00 5 .0000E+00  
6 .0000E+00 7 .0000E+00 8 .1000E+01  
9 .1000E+01 10 .1000E+01 11 .1000E+01 12 .1000E+01 13 .1000E+01  
14 .1000E+01 15 .1000E+01 16 .0000E+00  
17 .0000E+00 18 .0000E+00 19 .0000E+00 20 .0000E+00 21 .0000E+00  
22 .0000E+00 23 .0000E+00 24 .0000E+00

DAY OF WEEK = WEDNESDY

1 .0000E+00 2 .0000E+00 3 .0000E+00 4 .0000E+00 5 .0000E+00



6 .0000E+00 7 .0000E+00 8 .1000E+01  
 9 .1000E+01 10 .1000E+01 11 .1000E+01 12 .1000E+01 13 .1000E+01  
 14 .1000E+01 15 .1000E+01 16 .0000E+00  
 17 .0000E+00 18 .0000E+00 19 .0000E+00 20 .0000E+00 21 .0000E+00  
 22 .0000E+00 23 .0000E+00 24 .0000E+00

DAY OF WEEK = THURSDAY

1 .0000E+00 2 .0000E+00 3 .0000E+00 4 .0000E+00 5 .0000E+00  
 6 .0000E+00 7 .0000E+00 8 .1000E+01  
 9 .1000E+01 10 .1000E+01 11 .1000E+01 12 .1000E+01 13 .1000E+01  
 14 .1000E+01 15 .1000E+01 16 .0000E+00  
 17 .0000E+00 18 .0000E+00 19 .0000E+00 20 .0000E+00 21 .0000E+00  
 22 .0000E+00 23 .0000E+00 24 .0000E+00

DAY OF WEEK = FRIDAY

1 .0000E+00 2 .0000E+00 3 .0000E+00 4 .0000E+00 5 .0000E+00  
 6 .0000E+00 7 .0000E+00 8 .1000E+01  
 9 .1000E+01 10 .1000E+01 11 .1000E+01 12 .1000E+01 13 .1000E+01  
 14 .1000E+01 15 .1000E+01 16 .0000E+00  
 17 .0000E+00 18 .0000E+00 19 .0000E+00 20 .0000E+00 21 .0000E+00  
 22 .0000E+00 23 .0000E+00 24 .0000E+00

DAY OF WEEK = SATURDAY

1 .0000E+00 2 .0000E+00 3 .0000E+00 4 .0000E+00 5 .0000E+00  
 6 .0000E+00 7 .0000E+00 8 .0000E+00  
 9 .0000E+00 10 .0000E+00 11 .0000E+00 12 .0000E+00 13 .0000E+00  
 14 .0000E+00 15 .0000E+00 16 .0000E+00  
 17 .0000E+00 18 .0000E+00 19 .0000E+00 20 .0000E+00 21 .0000E+00  
 22 .0000E+00 23 .0000E+00 24 .0000E+00

DAY OF WEEK = SUNDAY

1 .0000E+00 2 .0000E+00 3 .0000E+00 4 .0000E+00 5 .0000E+00  
 6 .0000E+00 7 .0000E+00 8 .0000E+00  
 9 .0000E+00 10 .0000E+00 11 .0000E+00 12 .0000E+00 13 .0000E+00  
 14 .0000E+00 15 .0000E+00 16 .0000E+00  
 17 .0000E+00 18 .0000E+00 19 .0000E+00 20 .0000E+00 21 .0000E+00  
 22 .0000E+00 23 .0000E+00 24 .0000E+00

\*\*\* AERMOD - VERSION 21112 \*\*\* C:\Lakes\AERMOD  
 View\CADO\_Menifee\CADO\_Menifee\_Construction\CADO\_Men \*\*\* 10/03/22  
 \*\*\* AERMET - VERSION 16216 \*\*\*  
 \*\*\* 12:56:01

PAGE 279

\*\*\* MODELOPTs: RegDFault CONC ELEV Rural ADJ\_U\*

\* SOURCE EMISSION RATE SCALARS WHICH VARY DIURNALLY AND BY DAY OF WEEK (HRDOW7) \*

SOURCE ID = L0001364 ; SOURCE TYPE = VOLUME :  
 HOUR SCALAR HOUR SCALAR HOUR SCALAR HOUR SCALAR  
 HOUR SCALAR HOUR SCALAR HOUR SCALAR



▲ \*\*\* AERMOD - VERSION 21112 \*\*\*    \*\*\* C:\Lakes\AERMOD  
 View\CADO\_Menifee\CADO\_Menifee\_Construction\CADO\_Men \*\*\*    10/03/22  
 \*\*\* AERMET - VERSION 16216 \*\*\*    \*\*\*  
                                  \*\*\*    12:56:01

PAGE 280

\*\*\* MODELOPTs:    RegDFault    CONC    ELEV    RURAL    ADJ\_U\*

\* SOURCE EMISSION RATE SCALARS WHICH VARY DIURNALLY AND BY DAY OF WEEK (HRDOW7) \*

SOURCE ID = L0001365    ; SOURCE TYPE = VOLUME    :

HOUR	SCALAR	HOUR	SCALAR	HOUR	SCALAR	HOUR	SCALAR	HOUR	SCALAR	
-----										
DAY OF WEEK = MONDAY										
1	.0000E+00	2	.0000E+00	3	.0000E+00	4	.0000E+00	5	.0000E+00	
6	.0000E+00	7	.0000E+00	8	.1000E+01					
	9	.1000E+01	10	.1000E+01	11	.1000E+01	12	.1000E+01	13	.1000E+01
14	.1000E+01	15	.1000E+01	16	.0000E+00					
	17	.0000E+00	18	.0000E+00	19	.0000E+00	20	.0000E+00	21	.0000E+00
22	.0000E+00	23	.0000E+00	24	.0000E+00					
DAY OF WEEK = TUESDAY										
1	.0000E+00	2	.0000E+00	3	.0000E+00	4	.0000E+00	5	.0000E+00	
6	.0000E+00	7	.0000E+00	8	.1000E+01					
	9	.1000E+01	10	.1000E+01	11	.1000E+01	12	.1000E+01	13	.1000E+01
14	.1000E+01	15	.1000E+01	16	.0000E+00					
	17	.0000E+00	18	.0000E+00	19	.0000E+00	20	.0000E+00	21	.0000E+00
22	.0000E+00	23	.0000E+00	24	.0000E+00					
DAY OF WEEK = WEDNESDY										
1	.0000E+00	2	.0000E+00	3	.0000E+00	4	.0000E+00	5	.0000E+00	
6	.0000E+00	7	.0000E+00	8	.1000E+01					
	9	.1000E+01	10	.1000E+01	11	.1000E+01	12	.1000E+01	13	.1000E+01
14	.1000E+01	15	.1000E+01	16	.0000E+00					
	17	.0000E+00	18	.0000E+00	19	.0000E+00	20	.0000E+00	21	.0000E+00
22	.0000E+00	23	.0000E+00	24	.0000E+00					
DAY OF WEEK = THURSDAY										
1	.0000E+00	2	.0000E+00	3	.0000E+00	4	.0000E+00	5	.0000E+00	
6	.0000E+00	7	.0000E+00	8	.1000E+01					
	9	.1000E+01	10	.1000E+01	11	.1000E+01	12	.1000E+01	13	.1000E+01
14	.1000E+01	15	.1000E+01	16	.0000E+00					
	17	.0000E+00	18	.0000E+00	19	.0000E+00	20	.0000E+00	21	.0000E+00
22	.0000E+00	23	.0000E+00	24	.0000E+00					
DAY OF WEEK = FRIDAY										
1	.0000E+00	2	.0000E+00	3	.0000E+00	4	.0000E+00	5	.0000E+00	
6	.0000E+00	7	.0000E+00	8	.1000E+01					
	9	.1000E+01	10	.1000E+01	11	.1000E+01	12	.1000E+01	13	.1000E+01
14	.1000E+01	15	.1000E+01	16	.0000E+00					

17 .0000E+00 18 .0000E+00 19 .0000E+00 20 .0000E+00 21 .0000E+00  
22 .0000E+00 23 .0000E+00 24 .0000E+00

DAY OF WEEK = SATURDAY

1 .0000E+00 2 .0000E+00 3 .0000E+00 4 .0000E+00 5 .0000E+00  
6 .0000E+00 7 .0000E+00 8 .0000E+00  
9 .0000E+00 10 .0000E+00 11 .0000E+00 12 .0000E+00 13 .0000E+00  
14 .0000E+00 15 .0000E+00 16 .0000E+00  
17 .0000E+00 18 .0000E+00 19 .0000E+00 20 .0000E+00 21 .0000E+00  
22 .0000E+00 23 .0000E+00 24 .0000E+00

DAY OF WEEK = SUNDAY

1 .0000E+00 2 .0000E+00 3 .0000E+00 4 .0000E+00 5 .0000E+00  
6 .0000E+00 7 .0000E+00 8 .0000E+00  
9 .0000E+00 10 .0000E+00 11 .0000E+00 12 .0000E+00 13 .0000E+00  
14 .0000E+00 15 .0000E+00 16 .0000E+00  
17 .0000E+00 18 .0000E+00 19 .0000E+00 20 .0000E+00 21 .0000E+00  
22 .0000E+00 23 .0000E+00 24 .0000E+00

▲ \*\*\* AERMOD - VERSION 21112 \*\*\* \*\*\* C:\Lakes\AERMOD  
View\CADO\_Menifee\CADO\_Menifee\_Construction\CADO\_Men \*\*\* 10/03/22  
\*\*\* AERMET - VERSION 16216 \*\*\* \*\*\*  
\*\*\* 12:56:01

PAGE 281

\*\*\* MODELOPTs: RegDFault CONC ELEV RURAL ADJ\_U\*

\* SOURCE EMISSION RATE SCALARS WHICH VARY DIURNALLY AND BY DAY OF WEEK (HRDOW7) \*

SOURCE ID = L0001366 ; SOURCE TYPE = VOLUME :  
HOUR SCALAR HOUR SCALAR HOUR SCALAR HOUR SCALAR HOUR SCALAR  
HOUR SCALAR HOUR SCALAR HOUR SCALAR

DAY OF WEEK = MONDAY

1 .0000E+00 2 .0000E+00 3 .0000E+00 4 .0000E+00 5 .0000E+00  
6 .0000E+00 7 .0000E+00 8 .1000E+01  
9 .1000E+01 10 .1000E+01 11 .1000E+01 12 .1000E+01 13 .1000E+01  
14 .1000E+01 15 .1000E+01 16 .0000E+00  
17 .0000E+00 18 .0000E+00 19 .0000E+00 20 .0000E+00 21 .0000E+00  
22 .0000E+00 23 .0000E+00 24 .0000E+00

DAY OF WEEK = TUESDAY

1 .0000E+00 2 .0000E+00 3 .0000E+00 4 .0000E+00 5 .0000E+00  
6 .0000E+00 7 .0000E+00 8 .1000E+01  
9 .1000E+01 10 .1000E+01 11 .1000E+01 12 .1000E+01 13 .1000E+01  
14 .1000E+01 15 .1000E+01 16 .0000E+00  
17 .0000E+00 18 .0000E+00 19 .0000E+00 20 .0000E+00 21 .0000E+00  
22 .0000E+00 23 .0000E+00 24 .0000E+00

DAY OF WEEK = WEDNESDY

1 .0000E+00 2 .0000E+00 3 .0000E+00 4 .0000E+00 5 .0000E+00  
6 .0000E+00 7 .0000E+00 8 .1000E+01

9 .1000E+01 10 .1000E+01 11 .1000E+01 12 .1000E+01 13 .1000E+01  
 14 .1000E+01 15 .1000E+01 16 .0000E+00  
 17 .0000E+00 18 .0000E+00 19 .0000E+00 20 .0000E+00 21 .0000E+00  
 22 .0000E+00 23 .0000E+00 24 .0000E+00

DAY OF WEEK = THURSDAY

1 .0000E+00 2 .0000E+00 3 .0000E+00 4 .0000E+00 5 .0000E+00  
 6 .0000E+00 7 .0000E+00 8 .1000E+01  
 9 .1000E+01 10 .1000E+01 11 .1000E+01 12 .1000E+01 13 .1000E+01  
 14 .1000E+01 15 .1000E+01 16 .0000E+00  
 17 .0000E+00 18 .0000E+00 19 .0000E+00 20 .0000E+00 21 .0000E+00  
 22 .0000E+00 23 .0000E+00 24 .0000E+00

DAY OF WEEK = FRIDAY

1 .0000E+00 2 .0000E+00 3 .0000E+00 4 .0000E+00 5 .0000E+00  
 6 .0000E+00 7 .0000E+00 8 .1000E+01  
 9 .1000E+01 10 .1000E+01 11 .1000E+01 12 .1000E+01 13 .1000E+01  
 14 .1000E+01 15 .1000E+01 16 .0000E+00  
 17 .0000E+00 18 .0000E+00 19 .0000E+00 20 .0000E+00 21 .0000E+00  
 22 .0000E+00 23 .0000E+00 24 .0000E+00

DAY OF WEEK = SATURDAY

1 .0000E+00 2 .0000E+00 3 .0000E+00 4 .0000E+00 5 .0000E+00  
 6 .0000E+00 7 .0000E+00 8 .0000E+00  
 9 .0000E+00 10 .0000E+00 11 .0000E+00 12 .0000E+00 13 .0000E+00  
 14 .0000E+00 15 .0000E+00 16 .0000E+00  
 17 .0000E+00 18 .0000E+00 19 .0000E+00 20 .0000E+00 21 .0000E+00  
 22 .0000E+00 23 .0000E+00 24 .0000E+00

DAY OF WEEK = SUNDAY

1 .0000E+00 2 .0000E+00 3 .0000E+00 4 .0000E+00 5 .0000E+00  
 6 .0000E+00 7 .0000E+00 8 .0000E+00  
 9 .0000E+00 10 .0000E+00 11 .0000E+00 12 .0000E+00 13 .0000E+00  
 14 .0000E+00 15 .0000E+00 16 .0000E+00  
 17 .0000E+00 18 .0000E+00 19 .0000E+00 20 .0000E+00 21 .0000E+00  
 22 .0000E+00 23 .0000E+00 24 .0000E+00

\*\*\* AERMOD - VERSION 21112 \*\*\* C:\Lakes\AERMOD  
 View\CADO\_Menifee\CADO\_Menifee\_Construction\CADO\_Men \*\*\* 10/03/22  
 \*\*\* AERMET - VERSION 16216 \*\*\*  
 \*\*\* 12:56:01

PAGE 282

\*\*\* MODELOPTs: RegDFault CONC ELEV RURAL ADJ\_U\*

\* SOURCE EMISSION RATE SCALARS WHICH VARY DIURNALLY AND BY DAY OF WEEK (HRDOW7) \*

SOURCE ID = L0001367 ; SOURCE TYPE = VOLUME :  
 HOUR SCALAR HOUR SCALAR HOUR SCALAR HOUR SCALAR HOUR SCALAR  
 HOUR SCALAR HOUR SCALAR HOUR SCALAR

-----

DAY OF WEEK = MONDAY

1	.0000E+00	2	.0000E+00	3	.0000E+00	4	.0000E+00	5	.0000E+00	
6	.0000E+00	7	.0000E+00	8	.1000E+01					
	9	.1000E+01	10	.1000E+01	11	.1000E+01	12	.1000E+01	13	.1000E+01
14	.1000E+01	15	.1000E+01	16	.0000E+00					
	17	.0000E+00	18	.0000E+00	19	.0000E+00	20	.0000E+00	21	.0000E+00
22	.0000E+00	23	.0000E+00	24	.0000E+00					

DAY OF WEEK = TUESDAY

1	.0000E+00	2	.0000E+00	3	.0000E+00	4	.0000E+00	5	.0000E+00	
6	.0000E+00	7	.0000E+00	8	.1000E+01					
	9	.1000E+01	10	.1000E+01	11	.1000E+01	12	.1000E+01	13	.1000E+01
14	.1000E+01	15	.1000E+01	16	.0000E+00					
	17	.0000E+00	18	.0000E+00	19	.0000E+00	20	.0000E+00	21	.0000E+00
22	.0000E+00	23	.0000E+00	24	.0000E+00					

DAY OF WEEK = WEDNESDY

1	.0000E+00	2	.0000E+00	3	.0000E+00	4	.0000E+00	5	.0000E+00	
6	.0000E+00	7	.0000E+00	8	.1000E+01					
	9	.1000E+01	10	.1000E+01	11	.1000E+01	12	.1000E+01	13	.1000E+01
14	.1000E+01	15	.1000E+01	16	.0000E+00					
	17	.0000E+00	18	.0000E+00	19	.0000E+00	20	.0000E+00	21	.0000E+00
22	.0000E+00	23	.0000E+00	24	.0000E+00					

DAY OF WEEK = THURSDAY

1	.0000E+00	2	.0000E+00	3	.0000E+00	4	.0000E+00	5	.0000E+00	
6	.0000E+00	7	.0000E+00	8	.1000E+01					
	9	.1000E+01	10	.1000E+01	11	.1000E+01	12	.1000E+01	13	.1000E+01
14	.1000E+01	15	.1000E+01	16	.0000E+00					
	17	.0000E+00	18	.0000E+00	19	.0000E+00	20	.0000E+00	21	.0000E+00
22	.0000E+00	23	.0000E+00	24	.0000E+00					

DAY OF WEEK = FRIDAY

1	.0000E+00	2	.0000E+00	3	.0000E+00	4	.0000E+00	5	.0000E+00	
6	.0000E+00	7	.0000E+00	8	.1000E+01					
	9	.1000E+01	10	.1000E+01	11	.1000E+01	12	.1000E+01	13	.1000E+01
14	.1000E+01	15	.1000E+01	16	.0000E+00					
	17	.0000E+00	18	.0000E+00	19	.0000E+00	20	.0000E+00	21	.0000E+00
22	.0000E+00	23	.0000E+00	24	.0000E+00					

DAY OF WEEK = SATURDAY

1	.0000E+00	2	.0000E+00	3	.0000E+00	4	.0000E+00	5	.0000E+00	
6	.0000E+00	7	.0000E+00	8	.0000E+00					
	9	.0000E+00	10	.0000E+00	11	.0000E+00	12	.0000E+00	13	.0000E+00
14	.0000E+00	15	.0000E+00	16	.0000E+00					
	17	.0000E+00	18	.0000E+00	19	.0000E+00	20	.0000E+00	21	.0000E+00
22	.0000E+00	23	.0000E+00	24	.0000E+00					

DAY OF WEEK = SUNDAY

1	.0000E+00	2	.0000E+00	3	.0000E+00	4	.0000E+00	5	.0000E+00	
6	.0000E+00	7	.0000E+00	8	.0000E+00					
	9	.0000E+00	10	.0000E+00	11	.0000E+00	12	.0000E+00	13	.0000E+00
14	.0000E+00	15	.0000E+00	16	.0000E+00					
	17	.0000E+00	18	.0000E+00	19	.0000E+00	20	.0000E+00	21	.0000E+00
22	.0000E+00	23	.0000E+00	24	.0000E+00					

▲ \*\*\* AERMOD - VERSION 21112 \*\*\* C:\Lakes\AERMOD

\*\*\* AERMET - VERSION 16216 \*\*\*  
\*\*\* 12:56:01

PAGE 283

\*\*\* MODELOPTs: RegDFault CONC ELEV RURAL ADJ\_U\*

\* SOURCE EMISSION RATE SCALARS WHICH VARY DIURNALLY AND BY DAY OF WEEK (HRDOW7) \*

SOURCE ID = L0001368 ; SOURCE TYPE = VOLUME :

HOUR	SCALAR	HOUR	SCALAR	HOUR	SCALAR	HOUR	SCALAR	HOUR	SCALAR
------	--------	------	--------	------	--------	------	--------	------	--------

DAY OF WEEK = MONDAY

1	.0000E+00	2	.0000E+00	3	.0000E+00	4	.0000E+00	5	.0000E+00
6	.0000E+00	7	.0000E+00	8	.1000E+01	9	.1000E+01	10	.1000E+01
11	.1000E+01	12	.1000E+01	13	.1000E+01	14	.1000E+01	15	.1000E+01
16	.0000E+00	17	.0000E+00	18	.0000E+00	19	.0000E+00	20	.0000E+00
21	.0000E+00	22	.0000E+00	23	.0000E+00	24	.0000E+00		

DAY OF WEEK = TUESDAY

1	.0000E+00	2	.0000E+00	3	.0000E+00	4	.0000E+00	5	.0000E+00
6	.0000E+00	7	.0000E+00	8	.1000E+01	9	.1000E+01	10	.1000E+01
11	.1000E+01	12	.1000E+01	13	.1000E+01	14	.1000E+01	15	.1000E+01
16	.0000E+00	17	.0000E+00	18	.0000E+00	19	.0000E+00	20	.0000E+00
21	.0000E+00	22	.0000E+00	23	.0000E+00	24	.0000E+00		

DAY OF WEEK = WEDNESDY

1	.0000E+00	2	.0000E+00	3	.0000E+00	4	.0000E+00	5	.0000E+00
6	.0000E+00	7	.0000E+00	8	.1000E+01	9	.1000E+01	10	.1000E+01
11	.1000E+01	12	.1000E+01	13	.1000E+01	14	.1000E+01	15	.1000E+01
16	.0000E+00	17	.0000E+00	18	.0000E+00	19	.0000E+00	20	.0000E+00
21	.0000E+00	22	.0000E+00	23	.0000E+00	24	.0000E+00		

DAY OF WEEK = THURSDAY

1	.0000E+00	2	.0000E+00	3	.0000E+00	4	.0000E+00	5	.0000E+00
6	.0000E+00	7	.0000E+00	8	.1000E+01	9	.1000E+01	10	.1000E+01
11	.1000E+01	12	.1000E+01	13	.1000E+01	14	.1000E+01	15	.1000E+01
16	.0000E+00	17	.0000E+00	18	.0000E+00	19	.0000E+00	20	.0000E+00
21	.0000E+00	22	.0000E+00	23	.0000E+00	24	.0000E+00		

DAY OF WEEK = FRIDAY

1	.0000E+00	2	.0000E+00	3	.0000E+00	4	.0000E+00	5	.0000E+00
6	.0000E+00	7	.0000E+00	8	.1000E+01	9	.1000E+01	10	.1000E+01
11	.1000E+01	12	.1000E+01	13	.1000E+01	14	.1000E+01	15	.1000E+01
16	.0000E+00	17	.0000E+00	18	.0000E+00	19	.0000E+00	20	.0000E+00
21	.0000E+00								

22 .0000E+00 23 .0000E+00 24 .0000E+00  
 DAY OF WEEK = SATURDAY  
 1 .0000E+00 2 .0000E+00 3 .0000E+00 4 .0000E+00 5 .0000E+00  
 6 .0000E+00 7 .0000E+00 8 .0000E+00  
 9 .0000E+00 10 .0000E+00 11 .0000E+00 12 .0000E+00 13 .0000E+00  
 14 .0000E+00 15 .0000E+00 16 .0000E+00  
 17 .0000E+00 18 .0000E+00 19 .0000E+00 20 .0000E+00 21 .0000E+00  
 22 .0000E+00 23 .0000E+00 24 .0000E+00

DAY OF WEEK = SUNDAY  
 1 .0000E+00 2 .0000E+00 3 .0000E+00 4 .0000E+00 5 .0000E+00  
 6 .0000E+00 7 .0000E+00 8 .0000E+00  
 9 .0000E+00 10 .0000E+00 11 .0000E+00 12 .0000E+00 13 .0000E+00  
 14 .0000E+00 15 .0000E+00 16 .0000E+00  
 17 .0000E+00 18 .0000E+00 19 .0000E+00 20 .0000E+00 21 .0000E+00  
 22 .0000E+00 23 .0000E+00 24 .0000E+00

\*\*\* AERMOD - VERSION 21112 \*\*\* C:\Lakes\AERMOD  
 View\CADO\_Menifee\CADO\_Menifee\_Construction\CADO\_Men \*\*\* 10/03/22  
 \*\*\* AERMET - VERSION 16216 \*\*\*  
 \*\*\* 12:56:01

PAGE 284

\*\*\* MODELOPTs: RegDFault CONC ELEV RURAL ADJ\_U\*

\* SOURCE EMISSION RATE SCALARS WHICH VARY DIURNALLY AND BY DAY OF WEEK (HRDOW7) \*

SOURCE ID = L0001369 ; SOURCE TYPE = VOLUME :  
 HOUR SCALAR HOUR SCALAR HOUR SCALAR HOUR SCALAR  
 HOUR SCALAR HOUR SCALAR HOUR SCALAR

DAY OF WEEK = MONDAY  
 1 .0000E+00 2 .0000E+00 3 .0000E+00 4 .0000E+00 5 .0000E+00  
 6 .0000E+00 7 .0000E+00 8 .1000E+01  
 9 .1000E+01 10 .1000E+01 11 .1000E+01 12 .1000E+01 13 .1000E+01  
 14 .1000E+01 15 .1000E+01 16 .0000E+00  
 17 .0000E+00 18 .0000E+00 19 .0000E+00 20 .0000E+00 21 .0000E+00  
 22 .0000E+00 23 .0000E+00 24 .0000E+00

DAY OF WEEK = TUESDAY  
 1 .0000E+00 2 .0000E+00 3 .0000E+00 4 .0000E+00 5 .0000E+00  
 6 .0000E+00 7 .0000E+00 8 .1000E+01  
 9 .1000E+01 10 .1000E+01 11 .1000E+01 12 .1000E+01 13 .1000E+01  
 14 .1000E+01 15 .1000E+01 16 .0000E+00  
 17 .0000E+00 18 .0000E+00 19 .0000E+00 20 .0000E+00 21 .0000E+00  
 22 .0000E+00 23 .0000E+00 24 .0000E+00

DAY OF WEEK = WEDNESDY  
 1 .0000E+00 2 .0000E+00 3 .0000E+00 4 .0000E+00 5 .0000E+00  
 6 .0000E+00 7 .0000E+00 8 .1000E+01  
 9 .1000E+01 10 .1000E+01 11 .1000E+01 12 .1000E+01 13 .1000E+01



14 .1000E+01 15 .1000E+01 16 .0000E+00  
17 .0000E+00 18 .0000E+00 19 .0000E+00 20 .0000E+00 21 .0000E+00  
22 .0000E+00 23 .0000E+00 24 .0000E+00

DAY OF WEEK = THURSDAY

1 .0000E+00 2 .0000E+00 3 .0000E+00 4 .0000E+00 5 .0000E+00  
6 .0000E+00 7 .0000E+00 8 .1000E+01  
9 .1000E+01 10 .1000E+01 11 .1000E+01 12 .1000E+01 13 .1000E+01  
14 .1000E+01 15 .1000E+01 16 .0000E+00  
17 .0000E+00 18 .0000E+00 19 .0000E+00 20 .0000E+00 21 .0000E+00  
22 .0000E+00 23 .0000E+00 24 .0000E+00

DAY OF WEEK = FRIDAY

1 .0000E+00 2 .0000E+00 3 .0000E+00 4 .0000E+00 5 .0000E+00  
6 .0000E+00 7 .0000E+00 8 .1000E+01  
9 .1000E+01 10 .1000E+01 11 .1000E+01 12 .1000E+01 13 .1000E+01  
14 .1000E+01 15 .1000E+01 16 .0000E+00  
17 .0000E+00 18 .0000E+00 19 .0000E+00 20 .0000E+00 21 .0000E+00  
22 .0000E+00 23 .0000E+00 24 .0000E+00

DAY OF WEEK = SATURDAY

1 .0000E+00 2 .0000E+00 3 .0000E+00 4 .0000E+00 5 .0000E+00  
6 .0000E+00 7 .0000E+00 8 .0000E+00  
9 .0000E+00 10 .0000E+00 11 .0000E+00 12 .0000E+00 13 .0000E+00  
14 .0000E+00 15 .0000E+00 16 .0000E+00  
17 .0000E+00 18 .0000E+00 19 .0000E+00 20 .0000E+00 21 .0000E+00  
22 .0000E+00 23 .0000E+00 24 .0000E+00

DAY OF WEEK = SUNDAY

1 .0000E+00 2 .0000E+00 3 .0000E+00 4 .0000E+00 5 .0000E+00  
6 .0000E+00 7 .0000E+00 8 .0000E+00  
9 .0000E+00 10 .0000E+00 11 .0000E+00 12 .0000E+00 13 .0000E+00  
14 .0000E+00 15 .0000E+00 16 .0000E+00  
17 .0000E+00 18 .0000E+00 19 .0000E+00 20 .0000E+00 21 .0000E+00  
22 .0000E+00 23 .0000E+00 24 .0000E+00

\*\*\* AERMOD - VERSION 21112 \*\*\* C:\Lakes\AERMOD  
View\CADO\_Menifee\CADO\_Menifee\_Construction\CADO\_Men \*\*\* 10/03/22  
\*\*\* AERMET - VERSION 16216 \*\*\*  
\*\*\* 12:56:01

PAGE 285

\*\*\* MODELOPTs: RegDFault CONC ELEV RURAL ADJ\_U\*

\* SOURCE EMISSION RATE SCALARS WHICH VARY DIURNALLY AND BY DAY OF WEEK (HRDOW7) \*

SOURCE ID = L0001370 ; SOURCE TYPE = VOLUME :  
HOUR SCALAR HOUR SCALAR HOUR SCALAR HOUR SCALAR HOUR SCALAR  
HOUR SCALAR HOUR SCALAR HOUR SCALAR

DAY OF WEEK = MONDAY

1 .0000E+00 2 .0000E+00 3 .0000E+00 4 .0000E+00 5 .0000E+00

6 .0000E+00 7 .0000E+00 8 .1000E+01  
 9 .1000E+01 10 .1000E+01 11 .1000E+01 12 .1000E+01 13 .1000E+01  
 14 .1000E+01 15 .1000E+01 16 .0000E+00  
 17 .0000E+00 18 .0000E+00 19 .0000E+00 20 .0000E+00 21 .0000E+00  
 22 .0000E+00 23 .0000E+00 24 .0000E+00

DAY OF WEEK = TUESDAY

1 .0000E+00 2 .0000E+00 3 .0000E+00 4 .0000E+00 5 .0000E+00  
 6 .0000E+00 7 .0000E+00 8 .1000E+01  
 9 .1000E+01 10 .1000E+01 11 .1000E+01 12 .1000E+01 13 .1000E+01  
 14 .1000E+01 15 .1000E+01 16 .0000E+00  
 17 .0000E+00 18 .0000E+00 19 .0000E+00 20 .0000E+00 21 .0000E+00  
 22 .0000E+00 23 .0000E+00 24 .0000E+00

DAY OF WEEK = WEDNESDY

1 .0000E+00 2 .0000E+00 3 .0000E+00 4 .0000E+00 5 .0000E+00  
 6 .0000E+00 7 .0000E+00 8 .1000E+01  
 9 .1000E+01 10 .1000E+01 11 .1000E+01 12 .1000E+01 13 .1000E+01  
 14 .1000E+01 15 .1000E+01 16 .0000E+00  
 17 .0000E+00 18 .0000E+00 19 .0000E+00 20 .0000E+00 21 .0000E+00  
 22 .0000E+00 23 .0000E+00 24 .0000E+00

DAY OF WEEK = THURSDAY

1 .0000E+00 2 .0000E+00 3 .0000E+00 4 .0000E+00 5 .0000E+00  
 6 .0000E+00 7 .0000E+00 8 .1000E+01  
 9 .1000E+01 10 .1000E+01 11 .1000E+01 12 .1000E+01 13 .1000E+01  
 14 .1000E+01 15 .1000E+01 16 .0000E+00  
 17 .0000E+00 18 .0000E+00 19 .0000E+00 20 .0000E+00 21 .0000E+00  
 22 .0000E+00 23 .0000E+00 24 .0000E+00

DAY OF WEEK = FRIDAY

1 .0000E+00 2 .0000E+00 3 .0000E+00 4 .0000E+00 5 .0000E+00  
 6 .0000E+00 7 .0000E+00 8 .1000E+01  
 9 .1000E+01 10 .1000E+01 11 .1000E+01 12 .1000E+01 13 .1000E+01  
 14 .1000E+01 15 .1000E+01 16 .0000E+00  
 17 .0000E+00 18 .0000E+00 19 .0000E+00 20 .0000E+00 21 .0000E+00  
 22 .0000E+00 23 .0000E+00 24 .0000E+00

DAY OF WEEK = SATURDAY

1 .0000E+00 2 .0000E+00 3 .0000E+00 4 .0000E+00 5 .0000E+00  
 6 .0000E+00 7 .0000E+00 8 .0000E+00  
 9 .0000E+00 10 .0000E+00 11 .0000E+00 12 .0000E+00 13 .0000E+00  
 14 .0000E+00 15 .0000E+00 16 .0000E+00  
 17 .0000E+00 18 .0000E+00 19 .0000E+00 20 .0000E+00 21 .0000E+00  
 22 .0000E+00 23 .0000E+00 24 .0000E+00

DAY OF WEEK = SUNDAY

1 .0000E+00 2 .0000E+00 3 .0000E+00 4 .0000E+00 5 .0000E+00  
 6 .0000E+00 7 .0000E+00 8 .0000E+00  
 9 .0000E+00 10 .0000E+00 11 .0000E+00 12 .0000E+00 13 .0000E+00  
 14 .0000E+00 15 .0000E+00 16 .0000E+00  
 17 .0000E+00 18 .0000E+00 19 .0000E+00 20 .0000E+00 21 .0000E+00  
 22 .0000E+00 23 .0000E+00 24 .0000E+00

▲ \*\*\* AERMOD - VERSION 21112 \*\*\* C:\Lakes\AERMOD  
 View\CADO\_Meniffee\CADO\_Meniffee\_Construction\CADO\_Men \*\*\*

10/03/22

\*\*\* AERMET - VERSION 16216 \*\*\*  
\*\*\* 12:56:01

PAGE 286

\*\*\* MODELOPTs: RegDFAULT CONC ELEV RURAL ADJ\_U\*

\* SOURCE EMISSION RATE SCALARS WHICH VARY DIURNALLY AND BY DAY OF WEEK (HRDOW7) \*

SOURCE ID = L0001371 ; SOURCE TYPE = VOLUME :

HOUR	SCALAR	HOUR	SCALAR	HOUR	SCALAR	HOUR	SCALAR	HOUR	SCALAR
-----									
DAY OF WEEK = MONDAY									
1	.0000E+00	2	.0000E+00	3	.0000E+00	4	.0000E+00	5	.0000E+00
6	.0000E+00	7	.0000E+00	8	.1000E+01				
9	.1000E+01	10	.1000E+01	11	.1000E+01	12	.1000E+01	13	.1000E+01
14	.1000E+01	15	.1000E+01	16	.0000E+00				
17	.0000E+00	18	.0000E+00	19	.0000E+00	20	.0000E+00	21	.0000E+00
22	.0000E+00	23	.0000E+00	24	.0000E+00				
DAY OF WEEK = TUESDAY									
1	.0000E+00	2	.0000E+00	3	.0000E+00	4	.0000E+00	5	.0000E+00
6	.0000E+00	7	.0000E+00	8	.1000E+01				
9	.1000E+01	10	.1000E+01	11	.1000E+01	12	.1000E+01	13	.1000E+01
14	.1000E+01	15	.1000E+01	16	.0000E+00				
17	.0000E+00	18	.0000E+00	19	.0000E+00	20	.0000E+00	21	.0000E+00
22	.0000E+00	23	.0000E+00	24	.0000E+00				
DAY OF WEEK = WEDNESDY									
1	.0000E+00	2	.0000E+00	3	.0000E+00	4	.0000E+00	5	.0000E+00
6	.0000E+00	7	.0000E+00	8	.1000E+01				
9	.1000E+01	10	.1000E+01	11	.1000E+01	12	.1000E+01	13	.1000E+01
14	.1000E+01	15	.1000E+01	16	.0000E+00				
17	.0000E+00	18	.0000E+00	19	.0000E+00	20	.0000E+00	21	.0000E+00
22	.0000E+00	23	.0000E+00	24	.0000E+00				
DAY OF WEEK = THURSDAY									
1	.0000E+00	2	.0000E+00	3	.0000E+00	4	.0000E+00	5	.0000E+00
6	.0000E+00	7	.0000E+00	8	.1000E+01				
9	.1000E+01	10	.1000E+01	11	.1000E+01	12	.1000E+01	13	.1000E+01
14	.1000E+01	15	.1000E+01	16	.0000E+00				
17	.0000E+00	18	.0000E+00	19	.0000E+00	20	.0000E+00	21	.0000E+00
22	.0000E+00	23	.0000E+00	24	.0000E+00				
DAY OF WEEK = FRIDAY									
1	.0000E+00	2	.0000E+00	3	.0000E+00	4	.0000E+00	5	.0000E+00
6	.0000E+00	7	.0000E+00	8	.1000E+01				
9	.1000E+01	10	.1000E+01	11	.1000E+01	12	.1000E+01	13	.1000E+01
14	.1000E+01	15	.1000E+01	16	.0000E+00				
17	.0000E+00	18	.0000E+00	19	.0000E+00	20	.0000E+00	21	.0000E+00
22	.0000E+00	23	.0000E+00	24	.0000E+00				

DAY OF WEEK = SATURDAY

1	.0000E+00	2	.0000E+00	3	.0000E+00	4	.0000E+00	5	.0000E+00	
6	.0000E+00	7	.0000E+00	8	.0000E+00					
	9	.0000E+00	10	.0000E+00	11	.0000E+00	12	.0000E+00	13	.0000E+00
14	.0000E+00	15	.0000E+00	16	.0000E+00					
	17	.0000E+00	18	.0000E+00	19	.0000E+00	20	.0000E+00	21	.0000E+00
22	.0000E+00	23	.0000E+00	24	.0000E+00					

DAY OF WEEK = SUNDAY

1	.0000E+00	2	.0000E+00	3	.0000E+00	4	.0000E+00	5	.0000E+00	
6	.0000E+00	7	.0000E+00	8	.0000E+00					
	9	.0000E+00	10	.0000E+00	11	.0000E+00	12	.0000E+00	13	.0000E+00
14	.0000E+00	15	.0000E+00	16	.0000E+00					
	17	.0000E+00	18	.0000E+00	19	.0000E+00	20	.0000E+00	21	.0000E+00
22	.0000E+00	23	.0000E+00	24	.0000E+00					

\*\*\* AERMOD - VERSION 21112 \*\*\* C:\Lakes\AERMOD

View\CADO\_Menifee\CADO\_Menifee\_Construction\CADO\_Men \*\*\* 10/03/22

\*\*\* AERMET - VERSION 16216 \*\*\*

\*\*\* 12:56:01

PAGE 287

\*\*\* MODELOPTs: RegDEFAULT CONC ELEV RURAL ADJ\_U\*

\* SOURCE EMISSION RATE SCALARS WHICH VARY DIURNALLY AND BY DAY OF WEEK (HRDOW7) \*

SOURCE ID = L0001372 ; SOURCE TYPE = VOLUME :

HOUR	SCALAR	HOUR	SCALAR	HOUR	SCALAR	HOUR	SCALAR	HOUR	SCALAR
HOUR	SCALAR	HOUR	SCALAR	HOUR	SCALAR				

-----

DAY OF WEEK = MONDAY

1	.0000E+00	2	.0000E+00	3	.0000E+00	4	.0000E+00	5	.0000E+00	
6	.0000E+00	7	.0000E+00	8	.1000E+01					
	9	.1000E+01	10	.1000E+01	11	.1000E+01	12	.1000E+01	13	.1000E+01
14	.1000E+01	15	.1000E+01	16	.0000E+00					
	17	.0000E+00	18	.0000E+00	19	.0000E+00	20	.0000E+00	21	.0000E+00
22	.0000E+00	23	.0000E+00	24	.0000E+00					

DAY OF WEEK = TUESDAY

1	.0000E+00	2	.0000E+00	3	.0000E+00	4	.0000E+00	5	.0000E+00	
6	.0000E+00	7	.0000E+00	8	.1000E+01					
	9	.1000E+01	10	.1000E+01	11	.1000E+01	12	.1000E+01	13	.1000E+01
14	.1000E+01	15	.1000E+01	16	.0000E+00					
	17	.0000E+00	18	.0000E+00	19	.0000E+00	20	.0000E+00	21	.0000E+00
22	.0000E+00	23	.0000E+00	24	.0000E+00					

DAY OF WEEK = WEDNESDY

1	.0000E+00	2	.0000E+00	3	.0000E+00	4	.0000E+00	5	.0000E+00	
6	.0000E+00	7	.0000E+00	8	.1000E+01					
	9	.1000E+01	10	.1000E+01	11	.1000E+01	12	.1000E+01	13	.1000E+01
14	.1000E+01	15	.1000E+01	16	.0000E+00					

17 .0000E+00 18 .0000E+00 19 .0000E+00 20 .0000E+00 21 .0000E+00  
22 .0000E+00 23 .0000E+00 24 .0000E+00

DAY OF WEEK = THURSDAY

1 .0000E+00 2 .0000E+00 3 .0000E+00 4 .0000E+00 5 .0000E+00  
6 .0000E+00 7 .0000E+00 8 .1000E+01  
9 .1000E+01 10 .1000E+01 11 .1000E+01 12 .1000E+01 13 .1000E+01  
14 .1000E+01 15 .1000E+01 16 .0000E+00  
17 .0000E+00 18 .0000E+00 19 .0000E+00 20 .0000E+00 21 .0000E+00  
22 .0000E+00 23 .0000E+00 24 .0000E+00

DAY OF WEEK = FRIDAY

1 .0000E+00 2 .0000E+00 3 .0000E+00 4 .0000E+00 5 .0000E+00  
6 .0000E+00 7 .0000E+00 8 .1000E+01  
9 .1000E+01 10 .1000E+01 11 .1000E+01 12 .1000E+01 13 .1000E+01  
14 .1000E+01 15 .1000E+01 16 .0000E+00  
17 .0000E+00 18 .0000E+00 19 .0000E+00 20 .0000E+00 21 .0000E+00  
22 .0000E+00 23 .0000E+00 24 .0000E+00

DAY OF WEEK = SATURDAY

1 .0000E+00 2 .0000E+00 3 .0000E+00 4 .0000E+00 5 .0000E+00  
6 .0000E+00 7 .0000E+00 8 .0000E+00  
9 .0000E+00 10 .0000E+00 11 .0000E+00 12 .0000E+00 13 .0000E+00  
14 .0000E+00 15 .0000E+00 16 .0000E+00  
17 .0000E+00 18 .0000E+00 19 .0000E+00 20 .0000E+00 21 .0000E+00  
22 .0000E+00 23 .0000E+00 24 .0000E+00

DAY OF WEEK = SUNDAY

1 .0000E+00 2 .0000E+00 3 .0000E+00 4 .0000E+00 5 .0000E+00  
6 .0000E+00 7 .0000E+00 8 .0000E+00  
9 .0000E+00 10 .0000E+00 11 .0000E+00 12 .0000E+00 13 .0000E+00  
14 .0000E+00 15 .0000E+00 16 .0000E+00  
17 .0000E+00 18 .0000E+00 19 .0000E+00 20 .0000E+00 21 .0000E+00  
22 .0000E+00 23 .0000E+00 24 .0000E+00

▲ \*\*\* AERMOD - VERSION 21112 \*\*\* \*\*\* C:\Lakes\AERMOD  
View\CADO\_Menifee\CADO\_Menifee\_Construction\CADO\_Men \*\*\* 10/03/22  
\*\*\* AERMET - VERSION 16216 \*\*\* \*\*\*  
\*\*\* 12:56:01

PAGE 288

\*\*\* MODELOPTs: RegDFAULT CONC ELEV RURAL ADJ\_U\*

\* SOURCE EMISSION RATE SCALARS WHICH VARY DIURNALLY AND BY DAY OF WEEK (HRDOW7) \*

SOURCE ID = L0001373 ; SOURCE TYPE = VOLUME :  
HOUR SCALAR HOUR SCALAR HOUR SCALAR HOUR SCALAR HOUR SCALAR  
HOUR SCALAR HOUR SCALAR HOUR SCALAR

DAY OF WEEK = MONDAY

1 .0000E+00 2 .0000E+00 3 .0000E+00 4 .0000E+00 5 .0000E+00  
6 .0000E+00 7 .0000E+00 8 .1000E+01

9 .1000E+01 10 .1000E+01 11 .1000E+01 12 .1000E+01 13 .1000E+01  
14 .1000E+01 15 .1000E+01 16 .0000E+00  
17 .0000E+00 18 .0000E+00 19 .0000E+00 20 .0000E+00 21 .0000E+00  
22 .0000E+00 23 .0000E+00 24 .0000E+00

DAY OF WEEK = TUESDAY

1 .0000E+00 2 .0000E+00 3 .0000E+00 4 .0000E+00 5 .0000E+00  
6 .0000E+00 7 .0000E+00 8 .1000E+01  
9 .1000E+01 10 .1000E+01 11 .1000E+01 12 .1000E+01 13 .1000E+01  
14 .1000E+01 15 .1000E+01 16 .0000E+00  
17 .0000E+00 18 .0000E+00 19 .0000E+00 20 .0000E+00 21 .0000E+00  
22 .0000E+00 23 .0000E+00 24 .0000E+00

DAY OF WEEK = WEDNESDY

1 .0000E+00 2 .0000E+00 3 .0000E+00 4 .0000E+00 5 .0000E+00  
6 .0000E+00 7 .0000E+00 8 .1000E+01  
9 .1000E+01 10 .1000E+01 11 .1000E+01 12 .1000E+01 13 .1000E+01  
14 .1000E+01 15 .1000E+01 16 .0000E+00  
17 .0000E+00 18 .0000E+00 19 .0000E+00 20 .0000E+00 21 .0000E+00  
22 .0000E+00 23 .0000E+00 24 .0000E+00

DAY OF WEEK = THURSDAY

1 .0000E+00 2 .0000E+00 3 .0000E+00 4 .0000E+00 5 .0000E+00  
6 .0000E+00 7 .0000E+00 8 .1000E+01  
9 .1000E+01 10 .1000E+01 11 .1000E+01 12 .1000E+01 13 .1000E+01  
14 .1000E+01 15 .1000E+01 16 .0000E+00  
17 .0000E+00 18 .0000E+00 19 .0000E+00 20 .0000E+00 21 .0000E+00  
22 .0000E+00 23 .0000E+00 24 .0000E+00

DAY OF WEEK = FRIDAY

1 .0000E+00 2 .0000E+00 3 .0000E+00 4 .0000E+00 5 .0000E+00  
6 .0000E+00 7 .0000E+00 8 .1000E+01  
9 .1000E+01 10 .1000E+01 11 .1000E+01 12 .1000E+01 13 .1000E+01  
14 .1000E+01 15 .1000E+01 16 .0000E+00  
17 .0000E+00 18 .0000E+00 19 .0000E+00 20 .0000E+00 21 .0000E+00  
22 .0000E+00 23 .0000E+00 24 .0000E+00

DAY OF WEEK = SATURDAY

1 .0000E+00 2 .0000E+00 3 .0000E+00 4 .0000E+00 5 .0000E+00  
6 .0000E+00 7 .0000E+00 8 .0000E+00  
9 .0000E+00 10 .0000E+00 11 .0000E+00 12 .0000E+00 13 .0000E+00  
14 .0000E+00 15 .0000E+00 16 .0000E+00  
17 .0000E+00 18 .0000E+00 19 .0000E+00 20 .0000E+00 21 .0000E+00  
22 .0000E+00 23 .0000E+00 24 .0000E+00

DAY OF WEEK = SUNDAY

1 .0000E+00 2 .0000E+00 3 .0000E+00 4 .0000E+00 5 .0000E+00  
6 .0000E+00 7 .0000E+00 8 .0000E+00  
9 .0000E+00 10 .0000E+00 11 .0000E+00 12 .0000E+00 13 .0000E+00  
14 .0000E+00 15 .0000E+00 16 .0000E+00  
17 .0000E+00 18 .0000E+00 19 .0000E+00 20 .0000E+00 21 .0000E+00  
22 .0000E+00 23 .0000E+00 24 .0000E+00

▲ \*\*\* AERMOD - VERSION 21112 \*\*\* \*\*\* C:\Lakes\AERMOD

View\CADO\_Menifee\CADO\_Menifee\_Construction\CADO\_Men \*\*\*

10/03/22

\*\*\* AERMET - VERSION 16216 \*\*\* \*\*\*

\*\*\* 12:56:01

PAGE 289

\*\*\* MODELOPTs: RegDFAULT CONC ELEV RURAL ADJ\_U\*

\* SOURCE EMISSION RATE SCALARS WHICH VARY DIURNALLY AND BY DAY OF WEEK (HRDOW7) \*

SOURCE ID = L0001374 ; SOURCE TYPE = VOLUME :  
HOUR SCALAR HOUR SCALAR HOUR SCALAR HOUR SCALAR HOUR SCALAR  
HOUR SCALAR HOUR SCALAR HOUR SCALAR

-----

DAY OF WEEK = MONDAY

1	.0000E+00	2	.0000E+00	3	.0000E+00	4	.0000E+00	5	.0000E+00	
6	.0000E+00	7	.0000E+00	8	.1000E+01					
	9	.1000E+01	10	.1000E+01	11	.1000E+01	12	.1000E+01	13	.1000E+01
14	.1000E+01	15	.1000E+01	16	.0000E+00					
	17	.0000E+00	18	.0000E+00	19	.0000E+00	20	.0000E+00	21	.0000E+00
22	.0000E+00	23	.0000E+00	24	.0000E+00					

DAY OF WEEK = TUESDAY

1	.0000E+00	2	.0000E+00	3	.0000E+00	4	.0000E+00	5	.0000E+00	
6	.0000E+00	7	.0000E+00	8	.1000E+01					
	9	.1000E+01	10	.1000E+01	11	.1000E+01	12	.1000E+01	13	.1000E+01
14	.1000E+01	15	.1000E+01	16	.0000E+00					
	17	.0000E+00	18	.0000E+00	19	.0000E+00	20	.0000E+00	21	.0000E+00
22	.0000E+00	23	.0000E+00	24	.0000E+00					

DAY OF WEEK = WEDNESDY

1	.0000E+00	2	.0000E+00	3	.0000E+00	4	.0000E+00	5	.0000E+00	
6	.0000E+00	7	.0000E+00	8	.1000E+01					
	9	.1000E+01	10	.1000E+01	11	.1000E+01	12	.1000E+01	13	.1000E+01
14	.1000E+01	15	.1000E+01	16	.0000E+00					
	17	.0000E+00	18	.0000E+00	19	.0000E+00	20	.0000E+00	21	.0000E+00
22	.0000E+00	23	.0000E+00	24	.0000E+00					

DAY OF WEEK = THURSDAY

1	.0000E+00	2	.0000E+00	3	.0000E+00	4	.0000E+00	5	.0000E+00	
6	.0000E+00	7	.0000E+00	8	.1000E+01					
	9	.1000E+01	10	.1000E+01	11	.1000E+01	12	.1000E+01	13	.1000E+01
14	.1000E+01	15	.1000E+01	16	.0000E+00					
	17	.0000E+00	18	.0000E+00	19	.0000E+00	20	.0000E+00	21	.0000E+00
22	.0000E+00	23	.0000E+00	24	.0000E+00					

DAY OF WEEK = FRIDAY

1	.0000E+00	2	.0000E+00	3	.0000E+00	4	.0000E+00	5	.0000E+00	
6	.0000E+00	7	.0000E+00	8	.1000E+01					
	9	.1000E+01	10	.1000E+01	11	.1000E+01	12	.1000E+01	13	.1000E+01
14	.1000E+01	15	.1000E+01	16	.0000E+00					
	17	.0000E+00	18	.0000E+00	19	.0000E+00	20	.0000E+00	21	.0000E+00
22	.0000E+00	23	.0000E+00	24	.0000E+00					

DAY OF WEEK = SATURDAY

1	.0000E+00	2	.0000E+00	3	.0000E+00	4	.0000E+00	5	.0000E+00
6	.0000E+00	7	.0000E+00	8	.0000E+00				
	9 .0000E+00	10 .0000E+00	11 .0000E+00	12 .0000E+00	13 .0000E+00				
14	.0000E+00	15 .0000E+00	16 .0000E+00						
	17 .0000E+00	18 .0000E+00	19 .0000E+00	20 .0000E+00	21 .0000E+00				
22	.0000E+00	23 .0000E+00	24 .0000E+00						

DAY OF WEEK = SUNDAY

1	.0000E+00	2	.0000E+00	3	.0000E+00	4	.0000E+00	5	.0000E+00
6	.0000E+00	7	.0000E+00	8	.0000E+00				
	9 .0000E+00	10 .0000E+00	11 .0000E+00	12 .0000E+00	13 .0000E+00				
14	.0000E+00	15 .0000E+00	16 .0000E+00						
	17 .0000E+00	18 .0000E+00	19 .0000E+00	20 .0000E+00	21 .0000E+00				
22	.0000E+00	23 .0000E+00	24 .0000E+00						

\*\*\* AERMOD - VERSION 21112 \*\*\*    \*\*\* C:\Lakes\AERMOD  
 View\CADO\_Menifee\CADO\_Menifee\_Construction\CADO\_Men \*\*\*    10/03/22  
 \*\*\* AERMET - VERSION 16216 \*\*\*    \*\*\*  
                                  \*\*\*                    12:56:01

PAGE 290

\*\*\* MODELOPTs:    RegDFault    CONC    ELEV    RURAL    ADJ\_U\*

\* SOURCE EMISSION RATE SCALARS WHICH VARY DIURNALLY AND BY DAY OF WEEK (HRDOW7) \*

SOURCE ID = L0001375    ; SOURCE TYPE = VOLUME    :

HOUR	SCALAR	HOUR	SCALAR	HOUR	SCALAR	HOUR	SCALAR	HOUR	SCALAR
HOUR	SCALAR	HOUR	SCALAR	HOUR	SCALAR				

-----

DAY OF WEEK = MONDAY

1	.0000E+00	2	.0000E+00	3	.0000E+00	4	.0000E+00	5	.0000E+00
6	.0000E+00	7	.0000E+00	8	.1000E+01				
	9 .1000E+01	10 .1000E+01	11 .1000E+01	12 .1000E+01	13 .1000E+01				
14	.1000E+01	15 .1000E+01	16 .0000E+00						
	17 .0000E+00	18 .0000E+00	19 .0000E+00	20 .0000E+00	21 .0000E+00				
22	.0000E+00	23 .0000E+00	24 .0000E+00						

DAY OF WEEK = TUESDAY

1	.0000E+00	2	.0000E+00	3	.0000E+00	4	.0000E+00	5	.0000E+00
6	.0000E+00	7	.0000E+00	8	.1000E+01				
	9 .1000E+01	10 .1000E+01	11 .1000E+01	12 .1000E+01	13 .1000E+01				
14	.1000E+01	15 .1000E+01	16 .0000E+00						
	17 .0000E+00	18 .0000E+00	19 .0000E+00	20 .0000E+00	21 .0000E+00				
22	.0000E+00	23 .0000E+00	24 .0000E+00						

DAY OF WEEK = WEDNESDY

1	.0000E+00	2	.0000E+00	3	.0000E+00	4	.0000E+00	5	.0000E+00
6	.0000E+00	7	.0000E+00	8	.1000E+01				
	9 .1000E+01	10 .1000E+01	11 .1000E+01	12 .1000E+01	13 .1000E+01				
14	.1000E+01	15 .1000E+01	16 .0000E+00						
	17 .0000E+00	18 .0000E+00	19 .0000E+00	20 .0000E+00	21 .0000E+00				



22 .0000E+00 23 .0000E+00 24 .0000E+00

DAY OF WEEK = THURSDAY

1 .0000E+00 2 .0000E+00 3 .0000E+00 4 .0000E+00 5 .0000E+00  
6 .0000E+00 7 .0000E+00 8 .1000E+01  
9 .1000E+01 10 .1000E+01 11 .1000E+01 12 .1000E+01 13 .1000E+01  
14 .1000E+01 15 .1000E+01 16 .0000E+00  
17 .0000E+00 18 .0000E+00 19 .0000E+00 20 .0000E+00 21 .0000E+00  
22 .0000E+00 23 .0000E+00 24 .0000E+00

DAY OF WEEK = FRIDAY

1 .0000E+00 2 .0000E+00 3 .0000E+00 4 .0000E+00 5 .0000E+00  
6 .0000E+00 7 .0000E+00 8 .1000E+01  
9 .1000E+01 10 .1000E+01 11 .1000E+01 12 .1000E+01 13 .1000E+01  
14 .1000E+01 15 .1000E+01 16 .0000E+00  
17 .0000E+00 18 .0000E+00 19 .0000E+00 20 .0000E+00 21 .0000E+00  
22 .0000E+00 23 .0000E+00 24 .0000E+00

DAY OF WEEK = SATURDAY

1 .0000E+00 2 .0000E+00 3 .0000E+00 4 .0000E+00 5 .0000E+00  
6 .0000E+00 7 .0000E+00 8 .0000E+00  
9 .0000E+00 10 .0000E+00 11 .0000E+00 12 .0000E+00 13 .0000E+00  
14 .0000E+00 15 .0000E+00 16 .0000E+00  
17 .0000E+00 18 .0000E+00 19 .0000E+00 20 .0000E+00 21 .0000E+00  
22 .0000E+00 23 .0000E+00 24 .0000E+00

DAY OF WEEK = SUNDAY

1 .0000E+00 2 .0000E+00 3 .0000E+00 4 .0000E+00 5 .0000E+00  
6 .0000E+00 7 .0000E+00 8 .0000E+00  
9 .0000E+00 10 .0000E+00 11 .0000E+00 12 .0000E+00 13 .0000E+00  
14 .0000E+00 15 .0000E+00 16 .0000E+00  
17 .0000E+00 18 .0000E+00 19 .0000E+00 20 .0000E+00 21 .0000E+00  
22 .0000E+00 23 .0000E+00 24 .0000E+00

\*\*\* AERMOD - VERSION 21112 \*\*\* C:\Lakes\AERMOD  
View\CADO\_Menifee\CADO\_Menifee\_Construction\CADO\_Men \*\*\* 10/03/22  
\*\*\* AERMET - VERSION 16216 \*\*\*  
\*\*\* 12:56:01

PAGE 291

\*\*\* MODELOPTs: RegDFault CONC ELEV RURAL ADJ\_U\*

\* SOURCE EMISSION RATE SCALARS WHICH VARY DIURNALLY AND BY DAY OF WEEK (HRDOW7) \*

SOURCE ID = L0001376 ; SOURCE TYPE = VOLUME :  
HOUR SCALAR HOUR SCALAR HOUR SCALAR HOUR SCALAR HOUR SCALAR  
HOUR SCALAR HOUR SCALAR HOUR SCALAR  
-----

DAY OF WEEK = MONDAY

1 .0000E+00 2 .0000E+00 3 .0000E+00 4 .0000E+00 5 .0000E+00  
6 .0000E+00 7 .0000E+00 8 .1000E+01  
9 .1000E+01 10 .1000E+01 11 .1000E+01 12 .1000E+01 13 .1000E+01

14 .1000E+01 15 .1000E+01 16 .0000E+00  
17 .0000E+00 18 .0000E+00 19 .0000E+00 20 .0000E+00 21 .0000E+00  
22 .0000E+00 23 .0000E+00 24 .0000E+00

DAY OF WEEK = TUESDAY

1 .0000E+00 2 .0000E+00 3 .0000E+00 4 .0000E+00 5 .0000E+00  
6 .0000E+00 7 .0000E+00 8 .1000E+01  
9 .1000E+01 10 .1000E+01 11 .1000E+01 12 .1000E+01 13 .1000E+01  
14 .1000E+01 15 .1000E+01 16 .0000E+00  
17 .0000E+00 18 .0000E+00 19 .0000E+00 20 .0000E+00 21 .0000E+00  
22 .0000E+00 23 .0000E+00 24 .0000E+00

DAY OF WEEK = WEDNESDY

1 .0000E+00 2 .0000E+00 3 .0000E+00 4 .0000E+00 5 .0000E+00  
6 .0000E+00 7 .0000E+00 8 .1000E+01  
9 .1000E+01 10 .1000E+01 11 .1000E+01 12 .1000E+01 13 .1000E+01  
14 .1000E+01 15 .1000E+01 16 .0000E+00  
17 .0000E+00 18 .0000E+00 19 .0000E+00 20 .0000E+00 21 .0000E+00  
22 .0000E+00 23 .0000E+00 24 .0000E+00

DAY OF WEEK = THURSDAY

1 .0000E+00 2 .0000E+00 3 .0000E+00 4 .0000E+00 5 .0000E+00  
6 .0000E+00 7 .0000E+00 8 .1000E+01  
9 .1000E+01 10 .1000E+01 11 .1000E+01 12 .1000E+01 13 .1000E+01  
14 .1000E+01 15 .1000E+01 16 .0000E+00  
17 .0000E+00 18 .0000E+00 19 .0000E+00 20 .0000E+00 21 .0000E+00  
22 .0000E+00 23 .0000E+00 24 .0000E+00

DAY OF WEEK = FRIDAY

1 .0000E+00 2 .0000E+00 3 .0000E+00 4 .0000E+00 5 .0000E+00  
6 .0000E+00 7 .0000E+00 8 .1000E+01  
9 .1000E+01 10 .1000E+01 11 .1000E+01 12 .1000E+01 13 .1000E+01  
14 .1000E+01 15 .1000E+01 16 .0000E+00  
17 .0000E+00 18 .0000E+00 19 .0000E+00 20 .0000E+00 21 .0000E+00  
22 .0000E+00 23 .0000E+00 24 .0000E+00

DAY OF WEEK = SATURDAY

1 .0000E+00 2 .0000E+00 3 .0000E+00 4 .0000E+00 5 .0000E+00  
6 .0000E+00 7 .0000E+00 8 .0000E+00  
9 .0000E+00 10 .0000E+00 11 .0000E+00 12 .0000E+00 13 .0000E+00  
14 .0000E+00 15 .0000E+00 16 .0000E+00  
17 .0000E+00 18 .0000E+00 19 .0000E+00 20 .0000E+00 21 .0000E+00  
22 .0000E+00 23 .0000E+00 24 .0000E+00

DAY OF WEEK = SUNDAY

1 .0000E+00 2 .0000E+00 3 .0000E+00 4 .0000E+00 5 .0000E+00  
6 .0000E+00 7 .0000E+00 8 .0000E+00  
9 .0000E+00 10 .0000E+00 11 .0000E+00 12 .0000E+00 13 .0000E+00  
14 .0000E+00 15 .0000E+00 16 .0000E+00  
17 .0000E+00 18 .0000E+00 19 .0000E+00 20 .0000E+00 21 .0000E+00  
22 .0000E+00 23 .0000E+00 24 .0000E+00

▲ \*\*\* AERMOD - VERSION 21112 \*\*\* \*\*\* C:\Lakes\AERMOD

View\CADO\_Menifee\CADO\_Menifee\_Construction\CADO\_Men \*\*\* 10/03/22

\*\*\* AERMET - VERSION 16216 \*\*\* \*\*\*

\*\*\* 12:56:01

\*\*\* MODELOPTs: RegDFAULT CONC ELEV RURAL ADJ\_U\*

\* SOURCE EMISSION RATE SCALARS WHICH VARY DIURNALLY AND BY DAY OF WEEK (HRDOW7) \*

SOURCE ID = L0001377 ; SOURCE TYPE = VOLUME :
HOUR SCALAR HOUR SCALAR HOUR SCALAR HOUR SCALAR HOUR SCALAR
HOUR SCALAR HOUR SCALAR HOUR SCALAR
-----

DAY OF WEEK = MONDAY

1 .0000E+00 2 .0000E+00 3 .0000E+00 4 .0000E+00 5 .0000E+00
6 .0000E+00 7 .0000E+00 8 .1000E+01
9 .1000E+01 10 .1000E+01 11 .1000E+01 12 .1000E+01 13 .1000E+01
14 .1000E+01 15 .1000E+01 16 .0000E+00
17 .0000E+00 18 .0000E+00 19 .0000E+00 20 .0000E+00 21 .0000E+00
22 .0000E+00 23 .0000E+00 24 .0000E+00

DAY OF WEEK = TUESDAY

1 .0000E+00 2 .0000E+00 3 .0000E+00 4 .0000E+00 5 .0000E+00
6 .0000E+00 7 .0000E+00 8 .1000E+01
9 .1000E+01 10 .1000E+01 11 .1000E+01 12 .1000E+01 13 .1000E+01
14 .1000E+01 15 .1000E+01 16 .0000E+00
17 .0000E+00 18 .0000E+00 19 .0000E+00 20 .0000E+00 21 .0000E+00
22 .0000E+00 23 .0000E+00 24 .0000E+00

DAY OF WEEK = WEDNESDY

1 .0000E+00 2 .0000E+00 3 .0000E+00 4 .0000E+00 5 .0000E+00
6 .0000E+00 7 .0000E+00 8 .1000E+01
9 .1000E+01 10 .1000E+01 11 .1000E+01 12 .1000E+01 13 .1000E+01
14 .1000E+01 15 .1000E+01 16 .0000E+00
17 .0000E+00 18 .0000E+00 19 .0000E+00 20 .0000E+00 21 .0000E+00
22 .0000E+00 23 .0000E+00 24 .0000E+00

DAY OF WEEK = THURSDAY

1 .0000E+00 2 .0000E+00 3 .0000E+00 4 .0000E+00 5 .0000E+00
6 .0000E+00 7 .0000E+00 8 .1000E+01
9 .1000E+01 10 .1000E+01 11 .1000E+01 12 .1000E+01 13 .1000E+01
14 .1000E+01 15 .1000E+01 16 .0000E+00
17 .0000E+00 18 .0000E+00 19 .0000E+00 20 .0000E+00 21 .0000E+00
22 .0000E+00 23 .0000E+00 24 .0000E+00

DAY OF WEEK = FRIDAY

1 .0000E+00 2 .0000E+00 3 .0000E+00 4 .0000E+00 5 .0000E+00
6 .0000E+00 7 .0000E+00 8 .1000E+01
9 .1000E+01 10 .1000E+01 11 .1000E+01 12 .1000E+01 13 .1000E+01
14 .1000E+01 15 .1000E+01 16 .0000E+00
17 .0000E+00 18 .0000E+00 19 .0000E+00 20 .0000E+00 21 .0000E+00
22 .0000E+00 23 .0000E+00 24 .0000E+00

DAY OF WEEK = SATURDAY

1 .0000E+00 2 .0000E+00 3 .0000E+00 4 .0000E+00 5 .0000E+00

6 .0000E+00 7 .0000E+00 8 .0000E+00  
 9 .0000E+00 10 .0000E+00 11 .0000E+00 12 .0000E+00 13 .0000E+00  
 14 .0000E+00 15 .0000E+00 16 .0000E+00  
 17 .0000E+00 18 .0000E+00 19 .0000E+00 20 .0000E+00 21 .0000E+00  
 22 .0000E+00 23 .0000E+00 24 .0000E+00

DAY OF WEEK = SUNDAY

1 .0000E+00 2 .0000E+00 3 .0000E+00 4 .0000E+00 5 .0000E+00  
 6 .0000E+00 7 .0000E+00 8 .0000E+00  
 9 .0000E+00 10 .0000E+00 11 .0000E+00 12 .0000E+00 13 .0000E+00  
 14 .0000E+00 15 .0000E+00 16 .0000E+00  
 17 .0000E+00 18 .0000E+00 19 .0000E+00 20 .0000E+00 21 .0000E+00  
 22 .0000E+00 23 .0000E+00 24 .0000E+00

▲ \*\*\* AERMOD - VERSION 21112 \*\*\* \*\*\* C:\Lakes\AERMOD

View\CADO\_Menifee\CADO\_Menifee\_Construction\CADO\_Men \*\*\* 10/03/22

\*\*\* AERMET - VERSION 16216 \*\*\* \*\*\*

\*\*\* 12:56:01

PAGE 293

\*\*\* MODELOPTs: RegDFAULT CONC ELEV RURAL ADJ\_U\*

\* SOURCE EMISSION RATE SCALARS WHICH VARY DIURNALLY AND BY DAY OF WEEK (HRDOW7) \*

SOURCE ID = L0001378 ; SOURCE TYPE = VOLUME :

HOUR	SCALAR	HOUR	SCALAR	HOUR	SCALAR	HOUR	SCALAR	HOUR	SCALAR
1	.0000E+00	2	.0000E+00	3	.0000E+00	4	.0000E+00	5	.0000E+00
6	.0000E+00	7	.0000E+00	8	.1000E+01	9	.1000E+01	10	.1000E+01
11	.1000E+01	12	.1000E+01	13	.1000E+01	14	.0000E+00	15	.0000E+00
16	.0000E+00	17	.0000E+00	18	.0000E+00	19	.0000E+00	20	.0000E+00
21	.0000E+00	22	.0000E+00	23	.0000E+00	24	.0000E+00		

DAY OF WEEK = MONDAY

1 .0000E+00 2 .0000E+00 3 .0000E+00 4 .0000E+00 5 .0000E+00  
 6 .0000E+00 7 .0000E+00 8 .1000E+01  
 9 .1000E+01 10 .1000E+01 11 .1000E+01 12 .1000E+01 13 .1000E+01  
 14 .1000E+01 15 .1000E+01 16 .0000E+00  
 17 .0000E+00 18 .0000E+00 19 .0000E+00 20 .0000E+00 21 .0000E+00  
 22 .0000E+00 23 .0000E+00 24 .0000E+00

DAY OF WEEK = TUESDAY

1 .0000E+00 2 .0000E+00 3 .0000E+00 4 .0000E+00 5 .0000E+00  
 6 .0000E+00 7 .0000E+00 8 .1000E+01  
 9 .1000E+01 10 .1000E+01 11 .1000E+01 12 .1000E+01 13 .1000E+01  
 14 .1000E+01 15 .1000E+01 16 .0000E+00  
 17 .0000E+00 18 .0000E+00 19 .0000E+00 20 .0000E+00 21 .0000E+00  
 22 .0000E+00 23 .0000E+00 24 .0000E+00

DAY OF WEEK = WEDNESDY

1 .0000E+00 2 .0000E+00 3 .0000E+00 4 .0000E+00 5 .0000E+00  
 6 .0000E+00 7 .0000E+00 8 .1000E+01  
 9 .1000E+01 10 .1000E+01 11 .1000E+01 12 .1000E+01 13 .1000E+01  
 14 .1000E+01 15 .1000E+01 16 .0000E+00  
 17 .0000E+00 18 .0000E+00 19 .0000E+00 20 .0000E+00 21 .0000E+00  
 22 .0000E+00 23 .0000E+00 24 .0000E+00

DAY OF WEEK = THURSDAY

1	.0000E+00	2	.0000E+00	3	.0000E+00	4	.0000E+00	5	.0000E+00	
6	.0000E+00	7	.0000E+00	8	.1000E+01					
	9	.1000E+01	10	.1000E+01	11	.1000E+01	12	.1000E+01	13	.1000E+01
14	.1000E+01	15	.1000E+01	16	.0000E+00					
	17	.0000E+00	18	.0000E+00	19	.0000E+00	20	.0000E+00	21	.0000E+00
22	.0000E+00	23	.0000E+00	24	.0000E+00					

DAY OF WEEK = FRIDAY

1	.0000E+00	2	.0000E+00	3	.0000E+00	4	.0000E+00	5	.0000E+00	
6	.0000E+00	7	.0000E+00	8	.1000E+01					
	9	.1000E+01	10	.1000E+01	11	.1000E+01	12	.1000E+01	13	.1000E+01
14	.1000E+01	15	.1000E+01	16	.0000E+00					
	17	.0000E+00	18	.0000E+00	19	.0000E+00	20	.0000E+00	21	.0000E+00
22	.0000E+00	23	.0000E+00	24	.0000E+00					

DAY OF WEEK = SATURDAY

1	.0000E+00	2	.0000E+00	3	.0000E+00	4	.0000E+00	5	.0000E+00	
6	.0000E+00	7	.0000E+00	8	.0000E+00					
	9	.0000E+00	10	.0000E+00	11	.0000E+00	12	.0000E+00	13	.0000E+00
14	.0000E+00	15	.0000E+00	16	.0000E+00					
	17	.0000E+00	18	.0000E+00	19	.0000E+00	20	.0000E+00	21	.0000E+00
22	.0000E+00	23	.0000E+00	24	.0000E+00					

DAY OF WEEK = SUNDAY

1	.0000E+00	2	.0000E+00	3	.0000E+00	4	.0000E+00	5	.0000E+00	
6	.0000E+00	7	.0000E+00	8	.0000E+00					
	9	.0000E+00	10	.0000E+00	11	.0000E+00	12	.0000E+00	13	.0000E+00
14	.0000E+00	15	.0000E+00	16	.0000E+00					
	17	.0000E+00	18	.0000E+00	19	.0000E+00	20	.0000E+00	21	.0000E+00
22	.0000E+00	23	.0000E+00	24	.0000E+00					

▲ \*\*\* AERMOD - VERSION 21112 \*\*\*      \*\*\* C:\Lakes\AERMOD  
View\CADO\_Menifee\CADO\_Menifee\_Construction\CADO\_Men \*\*\*      10/03/22  
\*\*\* AERMET - VERSION 16216 \*\*\*      \*\*\*  
\*\*\*      12:56:01

PAGE 294

\*\*\* MODELOPTs:      RegDFault      CONC      ELEV      RURAL      ADJ\_U\*

\* SOURCE EMISSION RATE SCALARS WHICH VARY DIURNALLY AND BY DAY OF WEEK (HRDOW7) \*

SOURCE ID = L0001379      ; SOURCE TYPE = VOLUME      :  
HOUR      SCALAR      HOUR      SCALAR      HOUR      SCALAR      HOUR      SCALAR      HOUR      SCALAR  
HOUR      SCALAR      HOUR      SCALAR      HOUR      SCALAR

DAY OF WEEK = MONDAY

1	.0000E+00	2	.0000E+00	3	.0000E+00	4	.0000E+00	5	.0000E+00	
6	.0000E+00	7	.0000E+00	8	.1000E+01					
	9	.1000E+01	10	.1000E+01	11	.1000E+01	12	.1000E+01	13	.1000E+01
14	.1000E+01	15	.1000E+01	16	.0000E+00					

17 .0000E+00 18 .0000E+00 19 .0000E+00 20 .0000E+00 21 .0000E+00  
22 .0000E+00 23 .0000E+00 24 .0000E+00

DAY OF WEEK = TUESDAY

1 .0000E+00 2 .0000E+00 3 .0000E+00 4 .0000E+00 5 .0000E+00  
6 .0000E+00 7 .0000E+00 8 .1000E+01  
9 .1000E+01 10 .1000E+01 11 .1000E+01 12 .1000E+01 13 .1000E+01  
14 .1000E+01 15 .1000E+01 16 .0000E+00  
17 .0000E+00 18 .0000E+00 19 .0000E+00 20 .0000E+00 21 .0000E+00  
22 .0000E+00 23 .0000E+00 24 .0000E+00

DAY OF WEEK = WEDNESDY

1 .0000E+00 2 .0000E+00 3 .0000E+00 4 .0000E+00 5 .0000E+00  
6 .0000E+00 7 .0000E+00 8 .1000E+01  
9 .1000E+01 10 .1000E+01 11 .1000E+01 12 .1000E+01 13 .1000E+01  
14 .1000E+01 15 .1000E+01 16 .0000E+00  
17 .0000E+00 18 .0000E+00 19 .0000E+00 20 .0000E+00 21 .0000E+00  
22 .0000E+00 23 .0000E+00 24 .0000E+00

DAY OF WEEK = THURSDAY

1 .0000E+00 2 .0000E+00 3 .0000E+00 4 .0000E+00 5 .0000E+00  
6 .0000E+00 7 .0000E+00 8 .1000E+01  
9 .1000E+01 10 .1000E+01 11 .1000E+01 12 .1000E+01 13 .1000E+01  
14 .1000E+01 15 .1000E+01 16 .0000E+00  
17 .0000E+00 18 .0000E+00 19 .0000E+00 20 .0000E+00 21 .0000E+00  
22 .0000E+00 23 .0000E+00 24 .0000E+00

DAY OF WEEK = FRIDAY

1 .0000E+00 2 .0000E+00 3 .0000E+00 4 .0000E+00 5 .0000E+00  
6 .0000E+00 7 .0000E+00 8 .1000E+01  
9 .1000E+01 10 .1000E+01 11 .1000E+01 12 .1000E+01 13 .1000E+01  
14 .1000E+01 15 .1000E+01 16 .0000E+00  
17 .0000E+00 18 .0000E+00 19 .0000E+00 20 .0000E+00 21 .0000E+00  
22 .0000E+00 23 .0000E+00 24 .0000E+00

DAY OF WEEK = SATURDAY

1 .0000E+00 2 .0000E+00 3 .0000E+00 4 .0000E+00 5 .0000E+00  
6 .0000E+00 7 .0000E+00 8 .0000E+00  
9 .0000E+00 10 .0000E+00 11 .0000E+00 12 .0000E+00 13 .0000E+00  
14 .0000E+00 15 .0000E+00 16 .0000E+00  
17 .0000E+00 18 .0000E+00 19 .0000E+00 20 .0000E+00 21 .0000E+00  
22 .0000E+00 23 .0000E+00 24 .0000E+00

DAY OF WEEK = SUNDAY

1 .0000E+00 2 .0000E+00 3 .0000E+00 4 .0000E+00 5 .0000E+00  
6 .0000E+00 7 .0000E+00 8 .0000E+00  
9 .0000E+00 10 .0000E+00 11 .0000E+00 12 .0000E+00 13 .0000E+00  
14 .0000E+00 15 .0000E+00 16 .0000E+00  
17 .0000E+00 18 .0000E+00 19 .0000E+00 20 .0000E+00 21 .0000E+00  
22 .0000E+00 23 .0000E+00 24 .0000E+00

▲ \*\*\* AERMOD - VERSION 21112 \*\*\* \*\*\* C:\Lakes\AERMOD

View\CADO\_Menifee\CADO\_Menifee\_Construction\CADO\_Men \*\*\* 10/03/22

\*\*\* AERMET - VERSION 16216 \*\*\* \*\*\*

\*\*\* 12:56:01

\*\*\* MODELOPTs: RegDFAULT CONC ELEV RURAL ADJ\_U\*

\* SOURCE EMISSION RATE SCALARS WHICH VARY DIURNALLY AND BY DAY OF WEEK (HRDOW7) \*

SOURCE ID = L0001380 ; SOURCE TYPE = VOLUME :
HOUR SCALAR HOUR SCALAR HOUR SCALAR HOUR SCALAR HOUR SCALAR
HOUR SCALAR HOUR SCALAR HOUR SCALAR
-----

DAY OF WEEK = MONDAY

1 .0000E+00 2 .0000E+00 3 .0000E+00 4 .0000E+00 5 .0000E+00
6 .0000E+00 7 .0000E+00 8 .1000E+01
9 .1000E+01 10 .1000E+01 11 .1000E+01 12 .1000E+01 13 .1000E+01
14 .1000E+01 15 .1000E+01 16 .0000E+00
17 .0000E+00 18 .0000E+00 19 .0000E+00 20 .0000E+00 21 .0000E+00
22 .0000E+00 23 .0000E+00 24 .0000E+00

DAY OF WEEK = TUESDAY

1 .0000E+00 2 .0000E+00 3 .0000E+00 4 .0000E+00 5 .0000E+00
6 .0000E+00 7 .0000E+00 8 .1000E+01
9 .1000E+01 10 .1000E+01 11 .1000E+01 12 .1000E+01 13 .1000E+01
14 .1000E+01 15 .1000E+01 16 .0000E+00
17 .0000E+00 18 .0000E+00 19 .0000E+00 20 .0000E+00 21 .0000E+00
22 .0000E+00 23 .0000E+00 24 .0000E+00

DAY OF WEEK = WEDNESDY

1 .0000E+00 2 .0000E+00 3 .0000E+00 4 .0000E+00 5 .0000E+00
6 .0000E+00 7 .0000E+00 8 .1000E+01
9 .1000E+01 10 .1000E+01 11 .1000E+01 12 .1000E+01 13 .1000E+01
14 .1000E+01 15 .1000E+01 16 .0000E+00
17 .0000E+00 18 .0000E+00 19 .0000E+00 20 .0000E+00 21 .0000E+00
22 .0000E+00 23 .0000E+00 24 .0000E+00

DAY OF WEEK = THURSDAY

1 .0000E+00 2 .0000E+00 3 .0000E+00 4 .0000E+00 5 .0000E+00
6 .0000E+00 7 .0000E+00 8 .1000E+01
9 .1000E+01 10 .1000E+01 11 .1000E+01 12 .1000E+01 13 .1000E+01
14 .1000E+01 15 .1000E+01 16 .0000E+00
17 .0000E+00 18 .0000E+00 19 .0000E+00 20 .0000E+00 21 .0000E+00
22 .0000E+00 23 .0000E+00 24 .0000E+00

DAY OF WEEK = FRIDAY

1 .0000E+00 2 .0000E+00 3 .0000E+00 4 .0000E+00 5 .0000E+00
6 .0000E+00 7 .0000E+00 8 .1000E+01
9 .1000E+01 10 .1000E+01 11 .1000E+01 12 .1000E+01 13 .1000E+01
14 .1000E+01 15 .1000E+01 16 .0000E+00
17 .0000E+00 18 .0000E+00 19 .0000E+00 20 .0000E+00 21 .0000E+00
22 .0000E+00 23 .0000E+00 24 .0000E+00

DAY OF WEEK = SATURDAY

1 .0000E+00 2 .0000E+00 3 .0000E+00 4 .0000E+00 5 .0000E+00
6 .0000E+00 7 .0000E+00 8 .0000E+00

9 .0000E+00 10 .0000E+00 11 .0000E+00 12 .0000E+00 13 .0000E+00  
 14 .0000E+00 15 .0000E+00 16 .0000E+00  
 17 .0000E+00 18 .0000E+00 19 .0000E+00 20 .0000E+00 21 .0000E+00  
 22 .0000E+00 23 .0000E+00 24 .0000E+00

DAY OF WEEK = SUNDAY

1 .0000E+00 2 .0000E+00 3 .0000E+00 4 .0000E+00 5 .0000E+00  
 6 .0000E+00 7 .0000E+00 8 .0000E+00  
 9 .0000E+00 10 .0000E+00 11 .0000E+00 12 .0000E+00 13 .0000E+00  
 14 .0000E+00 15 .0000E+00 16 .0000E+00  
 17 .0000E+00 18 .0000E+00 19 .0000E+00 20 .0000E+00 21 .0000E+00  
 22 .0000E+00 23 .0000E+00 24 .0000E+00

▲ \*\*\* AERMOD - VERSION 21112 \*\*\* \*\*\* C:\Lakes\AERMOD  
 View\CADO\_Menifee\CADO\_Menifee\_Construction\CADO\_Men \*\*\* 10/03/22  
 \*\*\* AERMET - VERSION 16216 \*\*\* \*\*\*  
 \*\*\* 12:56:01

PAGE 296

\*\*\* MODELOPTs: RegDFAULT CONC ELEV RURAL ADJ\_U\*

\* SOURCE EMISSION RATE SCALARS WHICH VARY DIURNALLY AND BY DAY OF WEEK (HRDOW7) \*

SOURCE ID = L0001381 ; SOURCE TYPE = VOLUME :  
 HOUR SCALAR HOUR SCALAR HOUR SCALAR HOUR SCALAR HOUR SCALAR  
 HOUR SCALAR HOUR SCALAR HOUR SCALAR

-----  
 -----

DAY OF WEEK = MONDAY

1 .0000E+00 2 .0000E+00 3 .0000E+00 4 .0000E+00 5 .0000E+00  
 6 .0000E+00 7 .0000E+00 8 .1000E+01  
 9 .1000E+01 10 .1000E+01 11 .1000E+01 12 .1000E+01 13 .1000E+01  
 14 .1000E+01 15 .1000E+01 16 .0000E+00  
 17 .0000E+00 18 .0000E+00 19 .0000E+00 20 .0000E+00 21 .0000E+00  
 22 .0000E+00 23 .0000E+00 24 .0000E+00

DAY OF WEEK = TUESDAY

1 .0000E+00 2 .0000E+00 3 .0000E+00 4 .0000E+00 5 .0000E+00  
 6 .0000E+00 7 .0000E+00 8 .1000E+01  
 9 .1000E+01 10 .1000E+01 11 .1000E+01 12 .1000E+01 13 .1000E+01  
 14 .1000E+01 15 .1000E+01 16 .0000E+00  
 17 .0000E+00 18 .0000E+00 19 .0000E+00 20 .0000E+00 21 .0000E+00  
 22 .0000E+00 23 .0000E+00 24 .0000E+00

DAY OF WEEK = WEDNESDY

1 .0000E+00 2 .0000E+00 3 .0000E+00 4 .0000E+00 5 .0000E+00  
 6 .0000E+00 7 .0000E+00 8 .1000E+01  
 9 .1000E+01 10 .1000E+01 11 .1000E+01 12 .1000E+01 13 .1000E+01  
 14 .1000E+01 15 .1000E+01 16 .0000E+00  
 17 .0000E+00 18 .0000E+00 19 .0000E+00 20 .0000E+00 21 .0000E+00  
 22 .0000E+00 23 .0000E+00 24 .0000E+00

DAY OF WEEK = THURSDAY



1	.0000E+00	2	.0000E+00	3	.0000E+00	4	.0000E+00	5	.0000E+00	
6	.0000E+00	7	.0000E+00	8	.1000E+01					
	9	.1000E+01	10	.1000E+01	11	.1000E+01	12	.1000E+01	13	.1000E+01
14	.1000E+01	15	.1000E+01	16	.0000E+00					
	17	.0000E+00	18	.0000E+00	19	.0000E+00	20	.0000E+00	21	.0000E+00
22	.0000E+00	23	.0000E+00	24	.0000E+00					

DAY OF WEEK = FRIDAY

1	.0000E+00	2	.0000E+00	3	.0000E+00	4	.0000E+00	5	.0000E+00	
6	.0000E+00	7	.0000E+00	8	.1000E+01					
	9	.1000E+01	10	.1000E+01	11	.1000E+01	12	.1000E+01	13	.1000E+01
14	.1000E+01	15	.1000E+01	16	.0000E+00					
	17	.0000E+00	18	.0000E+00	19	.0000E+00	20	.0000E+00	21	.0000E+00
22	.0000E+00	23	.0000E+00	24	.0000E+00					

DAY OF WEEK = SATURDAY

1	.0000E+00	2	.0000E+00	3	.0000E+00	4	.0000E+00	5	.0000E+00	
6	.0000E+00	7	.0000E+00	8	.0000E+00					
	9	.0000E+00	10	.0000E+00	11	.0000E+00	12	.0000E+00	13	.0000E+00
14	.0000E+00	15	.0000E+00	16	.0000E+00					
	17	.0000E+00	18	.0000E+00	19	.0000E+00	20	.0000E+00	21	.0000E+00
22	.0000E+00	23	.0000E+00	24	.0000E+00					

DAY OF WEEK = SUNDAY

1	.0000E+00	2	.0000E+00	3	.0000E+00	4	.0000E+00	5	.0000E+00	
6	.0000E+00	7	.0000E+00	8	.0000E+00					
	9	.0000E+00	10	.0000E+00	11	.0000E+00	12	.0000E+00	13	.0000E+00
14	.0000E+00	15	.0000E+00	16	.0000E+00					
	17	.0000E+00	18	.0000E+00	19	.0000E+00	20	.0000E+00	21	.0000E+00
22	.0000E+00	23	.0000E+00	24	.0000E+00					

\*\*\* AERMOD - VERSION 21112 \*\*\*      \*\*\* C:\Lakes\AERMOD  
 View\CADO\_Menifee\CADO\_Menifee\_Construction\CADO\_Men \*\*\*      10/03/22  
 \*\*\* AERMET - VERSION 16216 \*\*\*      \*\*\*  
                                  \*\*\*      12:56:01

PAGE 297

\*\*\* MODELOPTs:      RegDFault    CONC    ELEV    RURAL    ADJ\_U\*

\* SOURCE EMISSION RATE SCALARS WHICH VARY DIURNALLY AND BY DAY OF WEEK (HRDOW7) \*

SOURCE ID = L0001382      ; SOURCE TYPE = VOLUME      :

HOUR	SCALAR	HOUR	SCALAR	HOUR	SCALAR	HOUR	SCALAR	HOUR	SCALAR
HOUR	SCALAR	HOUR	SCALAR	HOUR	SCALAR				

DAY OF WEEK = MONDAY

1	.0000E+00	2	.0000E+00	3	.0000E+00	4	.0000E+00	5	.0000E+00	
6	.0000E+00	7	.0000E+00	8	.1000E+01					
	9	.1000E+01	10	.1000E+01	11	.1000E+01	12	.1000E+01	13	.1000E+01
14	.1000E+01	15	.1000E+01	16	.0000E+00					
	17	.0000E+00	18	.0000E+00	19	.0000E+00	20	.0000E+00	21	.0000E+00

22 .0000E+00 23 .0000E+00 24 .0000E+00

DAY OF WEEK = TUESDAY

1 .0000E+00 2 .0000E+00 3 .0000E+00 4 .0000E+00 5 .0000E+00  
6 .0000E+00 7 .0000E+00 8 .1000E+01  
9 .1000E+01 10 .1000E+01 11 .1000E+01 12 .1000E+01 13 .1000E+01  
14 .1000E+01 15 .1000E+01 16 .0000E+00  
17 .0000E+00 18 .0000E+00 19 .0000E+00 20 .0000E+00 21 .0000E+00  
22 .0000E+00 23 .0000E+00 24 .0000E+00

DAY OF WEEK = WEDNESDY

1 .0000E+00 2 .0000E+00 3 .0000E+00 4 .0000E+00 5 .0000E+00  
6 .0000E+00 7 .0000E+00 8 .1000E+01  
9 .1000E+01 10 .1000E+01 11 .1000E+01 12 .1000E+01 13 .1000E+01  
14 .1000E+01 15 .1000E+01 16 .0000E+00  
17 .0000E+00 18 .0000E+00 19 .0000E+00 20 .0000E+00 21 .0000E+00  
22 .0000E+00 23 .0000E+00 24 .0000E+00

DAY OF WEEK = THURSDAY

1 .0000E+00 2 .0000E+00 3 .0000E+00 4 .0000E+00 5 .0000E+00  
6 .0000E+00 7 .0000E+00 8 .1000E+01  
9 .1000E+01 10 .1000E+01 11 .1000E+01 12 .1000E+01 13 .1000E+01  
14 .1000E+01 15 .1000E+01 16 .0000E+00  
17 .0000E+00 18 .0000E+00 19 .0000E+00 20 .0000E+00 21 .0000E+00  
22 .0000E+00 23 .0000E+00 24 .0000E+00

DAY OF WEEK = FRIDAY

1 .0000E+00 2 .0000E+00 3 .0000E+00 4 .0000E+00 5 .0000E+00  
6 .0000E+00 7 .0000E+00 8 .1000E+01  
9 .1000E+01 10 .1000E+01 11 .1000E+01 12 .1000E+01 13 .1000E+01  
14 .1000E+01 15 .1000E+01 16 .0000E+00  
17 .0000E+00 18 .0000E+00 19 .0000E+00 20 .0000E+00 21 .0000E+00  
22 .0000E+00 23 .0000E+00 24 .0000E+00

DAY OF WEEK = SATURDAY

1 .0000E+00 2 .0000E+00 3 .0000E+00 4 .0000E+00 5 .0000E+00  
6 .0000E+00 7 .0000E+00 8 .0000E+00  
9 .0000E+00 10 .0000E+00 11 .0000E+00 12 .0000E+00 13 .0000E+00  
14 .0000E+00 15 .0000E+00 16 .0000E+00  
17 .0000E+00 18 .0000E+00 19 .0000E+00 20 .0000E+00 21 .0000E+00  
22 .0000E+00 23 .0000E+00 24 .0000E+00

DAY OF WEEK = SUNDAY

1 .0000E+00 2 .0000E+00 3 .0000E+00 4 .0000E+00 5 .0000E+00  
6 .0000E+00 7 .0000E+00 8 .0000E+00  
9 .0000E+00 10 .0000E+00 11 .0000E+00 12 .0000E+00 13 .0000E+00  
14 .0000E+00 15 .0000E+00 16 .0000E+00  
17 .0000E+00 18 .0000E+00 19 .0000E+00 20 .0000E+00 21 .0000E+00  
22 .0000E+00 23 .0000E+00 24 .0000E+00

▲ \*\*\* AERMOD - VERSION 21112 \*\*\* \*\*\* C:\Lakes\AERMOD

View\CADO\_Menifee\CADO\_Menifee\_Construction\CADO\_Men \*\*\* 10/03/22

\*\*\* AERMET - VERSION 16216 \*\*\* \*\*\*

\*\*\* 12:56:01

\*\*\* MODELOPTs: RegDFAULT CONC ELEV RURAL ADJ\_U\*

\* SOURCE EMISSION RATE SCALARS WHICH VARY DIURNALLY AND BY DAY OF WEEK (HRDOW7) \*

SOURCE ID = L0001383 ; SOURCE TYPE = VOLUME :  
HOUR SCALAR HOUR SCALAR HOUR SCALAR HOUR SCALAR HOUR SCALAR  
HOUR SCALAR HOUR SCALAR HOUR SCALAR

-----  
DAY OF WEEK = MONDAY  
1 .0000E+00 2 .0000E+00 3 .0000E+00 4 .0000E+00 5 .0000E+00  
6 .0000E+00 7 .0000E+00 8 .1000E+01  
9 .1000E+01 10 .1000E+01 11 .1000E+01 12 .1000E+01 13 .1000E+01  
14 .1000E+01 15 .1000E+01 16 .0000E+00  
17 .0000E+00 18 .0000E+00 19 .0000E+00 20 .0000E+00 21 .0000E+00  
22 .0000E+00 23 .0000E+00 24 .0000E+00

DAY OF WEEK = TUESDAY  
1 .0000E+00 2 .0000E+00 3 .0000E+00 4 .0000E+00 5 .0000E+00  
6 .0000E+00 7 .0000E+00 8 .1000E+01  
9 .1000E+01 10 .1000E+01 11 .1000E+01 12 .1000E+01 13 .1000E+01  
14 .1000E+01 15 .1000E+01 16 .0000E+00  
17 .0000E+00 18 .0000E+00 19 .0000E+00 20 .0000E+00 21 .0000E+00  
22 .0000E+00 23 .0000E+00 24 .0000E+00

DAY OF WEEK = WEDNESDY  
1 .0000E+00 2 .0000E+00 3 .0000E+00 4 .0000E+00 5 .0000E+00  
6 .0000E+00 7 .0000E+00 8 .1000E+01  
9 .1000E+01 10 .1000E+01 11 .1000E+01 12 .1000E+01 13 .1000E+01  
14 .1000E+01 15 .1000E+01 16 .0000E+00  
17 .0000E+00 18 .0000E+00 19 .0000E+00 20 .0000E+00 21 .0000E+00  
22 .0000E+00 23 .0000E+00 24 .0000E+00

DAY OF WEEK = THURSDAY  
1 .0000E+00 2 .0000E+00 3 .0000E+00 4 .0000E+00 5 .0000E+00  
6 .0000E+00 7 .0000E+00 8 .1000E+01  
9 .1000E+01 10 .1000E+01 11 .1000E+01 12 .1000E+01 13 .1000E+01  
14 .1000E+01 15 .1000E+01 16 .0000E+00  
17 .0000E+00 18 .0000E+00 19 .0000E+00 20 .0000E+00 21 .0000E+00  
22 .0000E+00 23 .0000E+00 24 .0000E+00

DAY OF WEEK = FRIDAY  
1 .0000E+00 2 .0000E+00 3 .0000E+00 4 .0000E+00 5 .0000E+00  
6 .0000E+00 7 .0000E+00 8 .1000E+01  
9 .1000E+01 10 .1000E+01 11 .1000E+01 12 .1000E+01 13 .1000E+01  
14 .1000E+01 15 .1000E+01 16 .0000E+00  
17 .0000E+00 18 .0000E+00 19 .0000E+00 20 .0000E+00 21 .0000E+00  
22 .0000E+00 23 .0000E+00 24 .0000E+00

DAY OF WEEK = SATURDAY  
1 .0000E+00 2 .0000E+00 3 .0000E+00 4 .0000E+00 5 .0000E+00  
6 .0000E+00 7 .0000E+00 8 .0000E+00  
9 .0000E+00 10 .0000E+00 11 .0000E+00 12 .0000E+00 13 .0000E+00

14 .0000E+00 15 .0000E+00 16 .0000E+00  
17 .0000E+00 18 .0000E+00 19 .0000E+00 20 .0000E+00 21 .0000E+00  
22 .0000E+00 23 .0000E+00 24 .0000E+00

DAY OF WEEK = SUNDAY

1 .0000E+00 2 .0000E+00 3 .0000E+00 4 .0000E+00 5 .0000E+00  
6 .0000E+00 7 .0000E+00 8 .0000E+00  
9 .0000E+00 10 .0000E+00 11 .0000E+00 12 .0000E+00 13 .0000E+00  
14 .0000E+00 15 .0000E+00 16 .0000E+00  
17 .0000E+00 18 .0000E+00 19 .0000E+00 20 .0000E+00 21 .0000E+00  
22 .0000E+00 23 .0000E+00 24 .0000E+00

\*\*\* AERMOD - VERSION 21112 \*\*\* \*\*\* C:\Lakes\AERMOD

View\CADO\_Menifee\CADO\_Menifee\_Construction\CADO\_Men \*\*\* 10/03/22

\*\*\* AERMET - VERSION 16216 \*\*\* \*\*\*

\*\*\* 12:56:01

PAGE 299

\*\*\* MODELOPTs: RegDFAULT CONC ELEV RURAL ADJ\_U\*

\* SOURCE EMISSION RATE SCALARS WHICH VARY DIURNALLY AND BY DAY OF WEEK (HRDOW7) \*

SOURCE ID = L0001384 ; SOURCE TYPE = VOLUME :

HOUR	SCALAR	HOUR	SCALAR	HOUR	SCALAR	HOUR	SCALAR	HOUR	SCALAR
------	--------	------	--------	------	--------	------	--------	------	--------

-----  
-----

DAY OF WEEK = MONDAY

1	.0000E+00	2	.0000E+00	3	.0000E+00	4	.0000E+00	5	.0000E+00
6	.0000E+00	7	.0000E+00	8	.1000E+01				
9	.1000E+01	10	.1000E+01	11	.1000E+01	12	.1000E+01	13	.1000E+01
14	.1000E+01	15	.1000E+01	16	.0000E+00				
17	.0000E+00	18	.0000E+00	19	.0000E+00	20	.0000E+00	21	.0000E+00
22	.0000E+00	23	.0000E+00	24	.0000E+00				

DAY OF WEEK = TUESDAY

1	.0000E+00	2	.0000E+00	3	.0000E+00	4	.0000E+00	5	.0000E+00
6	.0000E+00	7	.0000E+00	8	.1000E+01				
9	.1000E+01	10	.1000E+01	11	.1000E+01	12	.1000E+01	13	.1000E+01
14	.1000E+01	15	.1000E+01	16	.0000E+00				
17	.0000E+00	18	.0000E+00	19	.0000E+00	20	.0000E+00	21	.0000E+00
22	.0000E+00	23	.0000E+00	24	.0000E+00				

DAY OF WEEK = WEDNESDY

1	.0000E+00	2	.0000E+00	3	.0000E+00	4	.0000E+00	5	.0000E+00
6	.0000E+00	7	.0000E+00	8	.1000E+01				
9	.1000E+01	10	.1000E+01	11	.1000E+01	12	.1000E+01	13	.1000E+01
14	.1000E+01	15	.1000E+01	16	.0000E+00				
17	.0000E+00	18	.0000E+00	19	.0000E+00	20	.0000E+00	21	.0000E+00
22	.0000E+00	23	.0000E+00	24	.0000E+00				

DAY OF WEEK = THURSDAY

1	.0000E+00	2	.0000E+00	3	.0000E+00	4	.0000E+00	5	.0000E+00
---	-----------	---	-----------	---	-----------	---	-----------	---	-----------

6 .0000E+00 7 .0000E+00 8 .1000E+01  
 9 .1000E+01 10 .1000E+01 11 .1000E+01 12 .1000E+01 13 .1000E+01  
 14 .1000E+01 15 .1000E+01 16 .0000E+00  
 17 .0000E+00 18 .0000E+00 19 .0000E+00 20 .0000E+00 21 .0000E+00  
 22 .0000E+00 23 .0000E+00 24 .0000E+00

DAY OF WEEK = FRIDAY

1 .0000E+00 2 .0000E+00 3 .0000E+00 4 .0000E+00 5 .0000E+00  
 6 .0000E+00 7 .0000E+00 8 .1000E+01  
 9 .1000E+01 10 .1000E+01 11 .1000E+01 12 .1000E+01 13 .1000E+01  
 14 .1000E+01 15 .1000E+01 16 .0000E+00  
 17 .0000E+00 18 .0000E+00 19 .0000E+00 20 .0000E+00 21 .0000E+00  
 22 .0000E+00 23 .0000E+00 24 .0000E+00

DAY OF WEEK = SATURDAY

1 .0000E+00 2 .0000E+00 3 .0000E+00 4 .0000E+00 5 .0000E+00  
 6 .0000E+00 7 .0000E+00 8 .0000E+00  
 9 .0000E+00 10 .0000E+00 11 .0000E+00 12 .0000E+00 13 .0000E+00  
 14 .0000E+00 15 .0000E+00 16 .0000E+00  
 17 .0000E+00 18 .0000E+00 19 .0000E+00 20 .0000E+00 21 .0000E+00  
 22 .0000E+00 23 .0000E+00 24 .0000E+00

DAY OF WEEK = SUNDAY

1 .0000E+00 2 .0000E+00 3 .0000E+00 4 .0000E+00 5 .0000E+00  
 6 .0000E+00 7 .0000E+00 8 .0000E+00  
 9 .0000E+00 10 .0000E+00 11 .0000E+00 12 .0000E+00 13 .0000E+00  
 14 .0000E+00 15 .0000E+00 16 .0000E+00  
 17 .0000E+00 18 .0000E+00 19 .0000E+00 20 .0000E+00 21 .0000E+00  
 22 .0000E+00 23 .0000E+00 24 .0000E+00

▲ \*\*\* AERMOD - VERSION 21112 \*\*\* \*\*\* C:\Lakes\AERMOD  
 View\CADO\_Menifee\CADO\_Menifee\_Construction\CADO\_Men \*\*\* 10/03/22  
 \*\*\* AERMET - VERSION 16216 \*\*\* \*\*\*  
 \*\*\* 12:56:01

PAGE 300

\*\*\* MODELOPTs: RegDFAULT CONC ELEV RURAL ADJ\_U\*

\* SOURCE EMISSION RATE SCALARS WHICH VARY DIURNALLY AND BY DAY OF WEEK (HRDOW7) \*

SOURCE ID = L0001385 ; SOURCE TYPE = VOLUME :  
 HOUR SCALAR HOUR SCALAR HOUR SCALAR HOUR SCALAR HOUR SCALAR  
 HOUR SCALAR HOUR SCALAR HOUR SCALAR

-----  
 -----

DAY OF WEEK = MONDAY

1 .0000E+00 2 .0000E+00 3 .0000E+00 4 .0000E+00 5 .0000E+00  
 6 .0000E+00 7 .0000E+00 8 .1000E+01  
 9 .1000E+01 10 .1000E+01 11 .1000E+01 12 .1000E+01 13 .1000E+01  
 14 .1000E+01 15 .1000E+01 16 .0000E+00  
 17 .0000E+00 18 .0000E+00 19 .0000E+00 20 .0000E+00 21 .0000E+00  
 22 .0000E+00 23 .0000E+00 24 .0000E+00

DAY OF WEEK = TUESDAY

1	.0000E+00	2	.0000E+00	3	.0000E+00	4	.0000E+00	5	.0000E+00	
6	.0000E+00	7	.0000E+00	8	.1000E+01					
	9	.1000E+01	10	.1000E+01	11	.1000E+01	12	.1000E+01	13	.1000E+01
14	.1000E+01	15	.1000E+01	16	.0000E+00					
	17	.0000E+00	18	.0000E+00	19	.0000E+00	20	.0000E+00	21	.0000E+00
22	.0000E+00	23	.0000E+00	24	.0000E+00					

DAY OF WEEK = WEDNESDAY

1	.0000E+00	2	.0000E+00	3	.0000E+00	4	.0000E+00	5	.0000E+00	
6	.0000E+00	7	.0000E+00	8	.1000E+01					
	9	.1000E+01	10	.1000E+01	11	.1000E+01	12	.1000E+01	13	.1000E+01
14	.1000E+01	15	.1000E+01	16	.0000E+00					
	17	.0000E+00	18	.0000E+00	19	.0000E+00	20	.0000E+00	21	.0000E+00
22	.0000E+00	23	.0000E+00	24	.0000E+00					

DAY OF WEEK = THURSDAY

1	.0000E+00	2	.0000E+00	3	.0000E+00	4	.0000E+00	5	.0000E+00	
6	.0000E+00	7	.0000E+00	8	.1000E+01					
	9	.1000E+01	10	.1000E+01	11	.1000E+01	12	.1000E+01	13	.1000E+01
14	.1000E+01	15	.1000E+01	16	.0000E+00					
	17	.0000E+00	18	.0000E+00	19	.0000E+00	20	.0000E+00	21	.0000E+00
22	.0000E+00	23	.0000E+00	24	.0000E+00					

DAY OF WEEK = FRIDAY

1	.0000E+00	2	.0000E+00	3	.0000E+00	4	.0000E+00	5	.0000E+00	
6	.0000E+00	7	.0000E+00	8	.1000E+01					
	9	.1000E+01	10	.1000E+01	11	.1000E+01	12	.1000E+01	13	.1000E+01
14	.1000E+01	15	.1000E+01	16	.0000E+00					
	17	.0000E+00	18	.0000E+00	19	.0000E+00	20	.0000E+00	21	.0000E+00
22	.0000E+00	23	.0000E+00	24	.0000E+00					

DAY OF WEEK = SATURDAY

1	.0000E+00	2	.0000E+00	3	.0000E+00	4	.0000E+00	5	.0000E+00	
6	.0000E+00	7	.0000E+00	8	.0000E+00					
	9	.0000E+00	10	.0000E+00	11	.0000E+00	12	.0000E+00	13	.0000E+00
14	.0000E+00	15	.0000E+00	16	.0000E+00					
	17	.0000E+00	18	.0000E+00	19	.0000E+00	20	.0000E+00	21	.0000E+00
22	.0000E+00	23	.0000E+00	24	.0000E+00					

DAY OF WEEK = SUNDAY

1	.0000E+00	2	.0000E+00	3	.0000E+00	4	.0000E+00	5	.0000E+00	
6	.0000E+00	7	.0000E+00	8	.0000E+00					
	9	.0000E+00	10	.0000E+00	11	.0000E+00	12	.0000E+00	13	.0000E+00
14	.0000E+00	15	.0000E+00	16	.0000E+00					
	17	.0000E+00	18	.0000E+00	19	.0000E+00	20	.0000E+00	21	.0000E+00
22	.0000E+00	23	.0000E+00	24	.0000E+00					

▲ \*\*\* AERMOD - VERSION 21112 \*\*\* C:\Lakes\AERMOD  
View\CADO\_Menifee\CADO\_Menifee\_Construction\CADO\_Men \*\*\* 10/03/22  
\*\*\* AERMET - VERSION 16216 \*\*\*  
\*\*\* 12:56:01

\* SOURCE EMISSION RATE SCALARS WHICH VARY DIURNALLY AND BY DAY OF WEEK (HRDOW7) \*

SOURCE ID = L0001386 ; SOURCE TYPE = VOLUME :									
HOUR	SCALAR	HOUR	SCALAR	HOUR	SCALAR	HOUR	SCALAR	HOUR	SCALAR
-----									
DAY OF WEEK = MONDAY									
1	.0000E+00	2	.0000E+00	3	.0000E+00	4	.0000E+00	5	.0000E+00
6	.0000E+00	7	.0000E+00	8	.1000E+01				
	.1000E+01	10	.1000E+01	11	.1000E+01	12	.1000E+01	13	.1000E+01
14	.1000E+01	15	.1000E+01	16	.0000E+00				
	.0000E+00	18	.0000E+00	19	.0000E+00	20	.0000E+00	21	.0000E+00
22	.0000E+00	23	.0000E+00	24	.0000E+00				
DAY OF WEEK = TUESDAY									
1	.0000E+00	2	.0000E+00	3	.0000E+00	4	.0000E+00	5	.0000E+00
6	.0000E+00	7	.0000E+00	8	.1000E+01				
	.1000E+01	10	.1000E+01	11	.1000E+01	12	.1000E+01	13	.1000E+01
14	.1000E+01	15	.1000E+01	16	.0000E+00				
	.0000E+00	18	.0000E+00	19	.0000E+00	20	.0000E+00	21	.0000E+00
22	.0000E+00	23	.0000E+00	24	.0000E+00				
DAY OF WEEK = WEDNESDY									
1	.0000E+00	2	.0000E+00	3	.0000E+00	4	.0000E+00	5	.0000E+00
6	.0000E+00	7	.0000E+00	8	.1000E+01				
	.1000E+01	10	.1000E+01	11	.1000E+01	12	.1000E+01	13	.1000E+01
14	.1000E+01	15	.1000E+01	16	.0000E+00				
	.0000E+00	18	.0000E+00	19	.0000E+00	20	.0000E+00	21	.0000E+00
22	.0000E+00	23	.0000E+00	24	.0000E+00				
DAY OF WEEK = THURSDAY									
1	.0000E+00	2	.0000E+00	3	.0000E+00	4	.0000E+00	5	.0000E+00
6	.0000E+00	7	.0000E+00	8	.1000E+01				
	.1000E+01	10	.1000E+01	11	.1000E+01	12	.1000E+01	13	.1000E+01
14	.1000E+01	15	.1000E+01	16	.0000E+00				
	.0000E+00	18	.0000E+00	19	.0000E+00	20	.0000E+00	21	.0000E+00
22	.0000E+00	23	.0000E+00	24	.0000E+00				
DAY OF WEEK = FRIDAY									
1	.0000E+00	2	.0000E+00	3	.0000E+00	4	.0000E+00	5	.0000E+00
6	.0000E+00	7	.0000E+00	8	.1000E+01				
	.1000E+01	10	.1000E+01	11	.1000E+01	12	.1000E+01	13	.1000E+01
14	.1000E+01	15	.1000E+01	16	.0000E+00				
	.0000E+00	18	.0000E+00	19	.0000E+00	20	.0000E+00	21	.0000E+00
22	.0000E+00	23	.0000E+00	24	.0000E+00				
DAY OF WEEK = SATURDAY									
1	.0000E+00	2	.0000E+00	3	.0000E+00	4	.0000E+00	5	.0000E+00
6	.0000E+00	7	.0000E+00	8	.0000E+00				
	.0000E+00	10	.0000E+00	11	.0000E+00	12	.0000E+00	13	.0000E+00
14	.0000E+00	15	.0000E+00	16	.0000E+00				

17 .0000E+00 18 .0000E+00 19 .0000E+00 20 .0000E+00 21 .0000E+00  
22 .0000E+00 23 .0000E+00 24 .0000E+00

DAY OF WEEK = SUNDAY

1 .0000E+00 2 .0000E+00 3 .0000E+00 4 .0000E+00 5 .0000E+00  
6 .0000E+00 7 .0000E+00 8 .0000E+00  
9 .0000E+00 10 .0000E+00 11 .0000E+00 12 .0000E+00 13 .0000E+00  
14 .0000E+00 15 .0000E+00 16 .0000E+00  
17 .0000E+00 18 .0000E+00 19 .0000E+00 20 .0000E+00 21 .0000E+00  
22 .0000E+00 23 .0000E+00 24 .0000E+00

▲ \*\*\* AERMOD - VERSION 21112 \*\*\* \*\*\* C:\Lakes\AERMOD  
View\CADO\_Menifee\CADO\_Menifee\_Construction\CADO\_Men \*\*\* 10/03/22  
\*\*\* AERMET - VERSION 16216 \*\*\* \*\*\*  
\*\*\* 12:56:01

PAGE 302

\*\*\* MODELOPTs: RegDFAULT CONC ELEV RURAL ADJ\_U\*

\* SOURCE EMISSION RATE SCALARS WHICH VARY DIURNALLY AND BY DAY OF WEEK (HRDOW7) \*

SOURCE ID = L0001387 ; SOURCE TYPE = VOLUME :  
HOUR SCALAR HOUR SCALAR HOUR SCALAR HOUR SCALAR HOUR SCALAR  
HOUR SCALAR HOUR SCALAR HOUR SCALAR

-----  
-----

DAY OF WEEK = MONDAY

1 .0000E+00 2 .0000E+00 3 .0000E+00 4 .0000E+00 5 .0000E+00  
6 .0000E+00 7 .0000E+00 8 .1000E+01  
9 .1000E+01 10 .1000E+01 11 .1000E+01 12 .1000E+01 13 .1000E+01  
14 .1000E+01 15 .1000E+01 16 .0000E+00  
17 .0000E+00 18 .0000E+00 19 .0000E+00 20 .0000E+00 21 .0000E+00  
22 .0000E+00 23 .0000E+00 24 .0000E+00

DAY OF WEEK = TUESDAY

1 .0000E+00 2 .0000E+00 3 .0000E+00 4 .0000E+00 5 .0000E+00  
6 .0000E+00 7 .0000E+00 8 .1000E+01  
9 .1000E+01 10 .1000E+01 11 .1000E+01 12 .1000E+01 13 .1000E+01  
14 .1000E+01 15 .1000E+01 16 .0000E+00  
17 .0000E+00 18 .0000E+00 19 .0000E+00 20 .0000E+00 21 .0000E+00  
22 .0000E+00 23 .0000E+00 24 .0000E+00

DAY OF WEEK = WEDNESDY

1 .0000E+00 2 .0000E+00 3 .0000E+00 4 .0000E+00 5 .0000E+00  
6 .0000E+00 7 .0000E+00 8 .1000E+01  
9 .1000E+01 10 .1000E+01 11 .1000E+01 12 .1000E+01 13 .1000E+01  
14 .1000E+01 15 .1000E+01 16 .0000E+00  
17 .0000E+00 18 .0000E+00 19 .0000E+00 20 .0000E+00 21 .0000E+00  
22 .0000E+00 23 .0000E+00 24 .0000E+00

DAY OF WEEK = THURSDAY

1 .0000E+00 2 .0000E+00 3 .0000E+00 4 .0000E+00 5 .0000E+00  
6 .0000E+00 7 .0000E+00 8 .1000E+01



9 .1000E+01 10 .1000E+01 11 .1000E+01 12 .1000E+01 13 .1000E+01  
14 .1000E+01 15 .1000E+01 16 .0000E+00  
17 .0000E+00 18 .0000E+00 19 .0000E+00 20 .0000E+00 21 .0000E+00  
22 .0000E+00 23 .0000E+00 24 .0000E+00

DAY OF WEEK = FRIDAY

1 .0000E+00 2 .0000E+00 3 .0000E+00 4 .0000E+00 5 .0000E+00  
6 .0000E+00 7 .0000E+00 8 .1000E+01  
9 .1000E+01 10 .1000E+01 11 .1000E+01 12 .1000E+01 13 .1000E+01  
14 .1000E+01 15 .1000E+01 16 .0000E+00  
17 .0000E+00 18 .0000E+00 19 .0000E+00 20 .0000E+00 21 .0000E+00  
22 .0000E+00 23 .0000E+00 24 .0000E+00

DAY OF WEEK = SATURDAY

1 .0000E+00 2 .0000E+00 3 .0000E+00 4 .0000E+00 5 .0000E+00  
6 .0000E+00 7 .0000E+00 8 .0000E+00  
9 .0000E+00 10 .0000E+00 11 .0000E+00 12 .0000E+00 13 .0000E+00  
14 .0000E+00 15 .0000E+00 16 .0000E+00  
17 .0000E+00 18 .0000E+00 19 .0000E+00 20 .0000E+00 21 .0000E+00  
22 .0000E+00 23 .0000E+00 24 .0000E+00

DAY OF WEEK = SUNDAY

1 .0000E+00 2 .0000E+00 3 .0000E+00 4 .0000E+00 5 .0000E+00  
6 .0000E+00 7 .0000E+00 8 .0000E+00  
9 .0000E+00 10 .0000E+00 11 .0000E+00 12 .0000E+00 13 .0000E+00  
14 .0000E+00 15 .0000E+00 16 .0000E+00  
17 .0000E+00 18 .0000E+00 19 .0000E+00 20 .0000E+00 21 .0000E+00  
22 .0000E+00 23 .0000E+00 24 .0000E+00

▲ \*\*\* AERMOD - VERSION 21112 \*\*\* \*\*\* C:\Lakes\AERMOD  
View\CADO\_Menifee\CADO\_Menifee\_Construction\CADO\_Men \*\*\* 10/03/22  
\*\*\* AERMET - VERSION 16216 \*\*\* \*\*\*  
\*\*\* 12:56:01

PAGE 303

\*\*\* MODELOPTs: RegDFAULT CONC ELEV RURAL ADJ\_U\*

\* SOURCE EMISSION RATE SCALARS WHICH VARY DIURNALLY AND BY DAY OF  
WEEK (HRDOW7) \*

SOURCE ID = L0001388 ; SOURCE TYPE = VOLUME :  
HOUR SCALAR HOUR SCALAR HOUR SCALAR HOUR SCALAR HOUR SCALAR  
HOUR SCALAR HOUR SCALAR HOUR SCALAR

-----  
-----

DAY OF WEEK = MONDAY

1 .0000E+00 2 .0000E+00 3 .0000E+00 4 .0000E+00 5 .0000E+00  
6 .0000E+00 7 .0000E+00 8 .1000E+01  
9 .1000E+01 10 .1000E+01 11 .1000E+01 12 .1000E+01 13 .1000E+01  
14 .1000E+01 15 .1000E+01 16 .0000E+00  
17 .0000E+00 18 .0000E+00 19 .0000E+00 20 .0000E+00 21 .0000E+00  
22 .0000E+00 23 .0000E+00 24 .0000E+00

DAY OF WEEK = TUESDAY

1	.0000E+00	2	.0000E+00	3	.0000E+00	4	.0000E+00	5	.0000E+00	
6	.0000E+00	7	.0000E+00	8	.1000E+01					
	9	.1000E+01	10	.1000E+01	11	.1000E+01	12	.1000E+01	13	.1000E+01
14	.1000E+01	15	.1000E+01	16	.0000E+00					
	17	.0000E+00	18	.0000E+00	19	.0000E+00	20	.0000E+00	21	.0000E+00
22	.0000E+00	23	.0000E+00	24	.0000E+00					

DAY OF WEEK = WEDNESDY

1	.0000E+00	2	.0000E+00	3	.0000E+00	4	.0000E+00	5	.0000E+00	
6	.0000E+00	7	.0000E+00	8	.1000E+01					
	9	.1000E+01	10	.1000E+01	11	.1000E+01	12	.1000E+01	13	.1000E+01
14	.1000E+01	15	.1000E+01	16	.0000E+00					
	17	.0000E+00	18	.0000E+00	19	.0000E+00	20	.0000E+00	21	.0000E+00
22	.0000E+00	23	.0000E+00	24	.0000E+00					

DAY OF WEEK = THURSDAY

1	.0000E+00	2	.0000E+00	3	.0000E+00	4	.0000E+00	5	.0000E+00	
6	.0000E+00	7	.0000E+00	8	.1000E+01					
	9	.1000E+01	10	.1000E+01	11	.1000E+01	12	.1000E+01	13	.1000E+01
14	.1000E+01	15	.1000E+01	16	.0000E+00					
	17	.0000E+00	18	.0000E+00	19	.0000E+00	20	.0000E+00	21	.0000E+00
22	.0000E+00	23	.0000E+00	24	.0000E+00					

DAY OF WEEK = FRIDAY

1	.0000E+00	2	.0000E+00	3	.0000E+00	4	.0000E+00	5	.0000E+00	
6	.0000E+00	7	.0000E+00	8	.1000E+01					
	9	.1000E+01	10	.1000E+01	11	.1000E+01	12	.1000E+01	13	.1000E+01
14	.1000E+01	15	.1000E+01	16	.0000E+00					
	17	.0000E+00	18	.0000E+00	19	.0000E+00	20	.0000E+00	21	.0000E+00
22	.0000E+00	23	.0000E+00	24	.0000E+00					

DAY OF WEEK = SATURDAY

1	.0000E+00	2	.0000E+00	3	.0000E+00	4	.0000E+00	5	.0000E+00	
6	.0000E+00	7	.0000E+00	8	.0000E+00					
	9	.0000E+00	10	.0000E+00	11	.0000E+00	12	.0000E+00	13	.0000E+00
14	.0000E+00	15	.0000E+00	16	.0000E+00					
	17	.0000E+00	18	.0000E+00	19	.0000E+00	20	.0000E+00	21	.0000E+00
22	.0000E+00	23	.0000E+00	24	.0000E+00					

DAY OF WEEK = SUNDAY

1	.0000E+00	2	.0000E+00	3	.0000E+00	4	.0000E+00	5	.0000E+00	
6	.0000E+00	7	.0000E+00	8	.0000E+00					
	9	.0000E+00	10	.0000E+00	11	.0000E+00	12	.0000E+00	13	.0000E+00
14	.0000E+00	15	.0000E+00	16	.0000E+00					
	17	.0000E+00	18	.0000E+00	19	.0000E+00	20	.0000E+00	21	.0000E+00
22	.0000E+00	23	.0000E+00	24	.0000E+00					

▲ \*\*\* AERMOD - VERSION 21112 \*\*\*      \*\*\* C:\Lakes\AERMOD  
 View\CADO\_Menifee\CADO\_Menifee\_Construction\CADO\_Men \*\*\*      10/03/22  
 \*\*\* AERMET - VERSION 16216 \*\*\*      \*\*\*  
                                  \*\*\*      12:56:01

PAGE 304

\*\*\* MODELOPTs:      RegDFault    CONC    ELEV    RURAL    ADJ\_U\*

\* SOURCE EMISSION RATE SCALARS WHICH VARY DIURNALLY AND BY DAY OF WEEK (HRDOW7) \*

SOURCE ID = L0001389 ; SOURCE TYPE = VOLUME :									
HOUR	SCALAR	HOUR	SCALAR	HOUR	SCALAR	HOUR	SCALAR	HOUR	SCALAR
-----									
DAY OF WEEK = MONDAY									
1	.0000E+00	2	.0000E+00	3	.0000E+00	4	.0000E+00	5	.0000E+00
6	.0000E+00	7	.0000E+00	8	.1000E+01				
9	.1000E+01	10	.1000E+01	11	.1000E+01	12	.1000E+01	13	.1000E+01
14	.1000E+01	15	.1000E+01	16	.0000E+00				
17	.0000E+00	18	.0000E+00	19	.0000E+00	20	.0000E+00	21	.0000E+00
22	.0000E+00	23	.0000E+00	24	.0000E+00				
DAY OF WEEK = TUESDAY									
1	.0000E+00	2	.0000E+00	3	.0000E+00	4	.0000E+00	5	.0000E+00
6	.0000E+00	7	.0000E+00	8	.1000E+01				
9	.1000E+01	10	.1000E+01	11	.1000E+01	12	.1000E+01	13	.1000E+01
14	.1000E+01	15	.1000E+01	16	.0000E+00				
17	.0000E+00	18	.0000E+00	19	.0000E+00	20	.0000E+00	21	.0000E+00
22	.0000E+00	23	.0000E+00	24	.0000E+00				
DAY OF WEEK = WEDNESDY									
1	.0000E+00	2	.0000E+00	3	.0000E+00	4	.0000E+00	5	.0000E+00
6	.0000E+00	7	.0000E+00	8	.1000E+01				
9	.1000E+01	10	.1000E+01	11	.1000E+01	12	.1000E+01	13	.1000E+01
14	.1000E+01	15	.1000E+01	16	.0000E+00				
17	.0000E+00	18	.0000E+00	19	.0000E+00	20	.0000E+00	21	.0000E+00
22	.0000E+00	23	.0000E+00	24	.0000E+00				
DAY OF WEEK = THURSDAY									
1	.0000E+00	2	.0000E+00	3	.0000E+00	4	.0000E+00	5	.0000E+00
6	.0000E+00	7	.0000E+00	8	.1000E+01				
9	.1000E+01	10	.1000E+01	11	.1000E+01	12	.1000E+01	13	.1000E+01
14	.1000E+01	15	.1000E+01	16	.0000E+00				
17	.0000E+00	18	.0000E+00	19	.0000E+00	20	.0000E+00	21	.0000E+00
22	.0000E+00	23	.0000E+00	24	.0000E+00				
DAY OF WEEK = FRIDAY									
1	.0000E+00	2	.0000E+00	3	.0000E+00	4	.0000E+00	5	.0000E+00
6	.0000E+00	7	.0000E+00	8	.1000E+01				
9	.1000E+01	10	.1000E+01	11	.1000E+01	12	.1000E+01	13	.1000E+01
14	.1000E+01	15	.1000E+01	16	.0000E+00				
17	.0000E+00	18	.0000E+00	19	.0000E+00	20	.0000E+00	21	.0000E+00
22	.0000E+00	23	.0000E+00	24	.0000E+00				
DAY OF WEEK = SATURDAY									
1	.0000E+00	2	.0000E+00	3	.0000E+00	4	.0000E+00	5	.0000E+00
6	.0000E+00	7	.0000E+00	8	.0000E+00				
9	.0000E+00	10	.0000E+00	11	.0000E+00	12	.0000E+00	13	.0000E+00
14	.0000E+00	15	.0000E+00	16	.0000E+00				
17	.0000E+00	18	.0000E+00	19	.0000E+00	20	.0000E+00	21	.0000E+00

22 .0000E+00 23 .0000E+00 24 .0000E+00  
DAY OF WEEK = SUNDAY  
1 .0000E+00 2 .0000E+00 3 .0000E+00 4 .0000E+00 5 .0000E+00  
6 .0000E+00 7 .0000E+00 8 .0000E+00  
9 .0000E+00 10 .0000E+00 11 .0000E+00 12 .0000E+00 13 .0000E+00  
14 .0000E+00 15 .0000E+00 16 .0000E+00  
17 .0000E+00 18 .0000E+00 19 .0000E+00 20 .0000E+00 21 .0000E+00  
22 .0000E+00 23 .0000E+00 24 .0000E+00  
\*\*\* AERMOD - VERSION 21112 \*\*\* C:\Lakes\AERMOD  
View\CADO\_Menifee\CADO\_Menifee\_Construction\CADO\_Men \*\*\* 10/03/22  
\*\*\* AERMET - VERSION 16216 \*\*\*  
\*\*\* 12:56:01

PAGE 305

\*\*\* MODELOPTs: RegDFAULT CONC ELEV RURAL ADJ\_U\*

\* SOURCE EMISSION RATE SCALARS WHICH VARY DIURNALLY AND BY DAY OF WEEK (HRDOW7) \*

SOURCE ID= L0001390 ; SOURCE TYPE = VOLUME :  
HOUR SCALAR HOUR SCALAR HOUR SCALAR HOUR SCALAR HOUR SCALAR  
HOUR SCALAR HOUR SCALAR HOUR SCALAR

-----

DAY OF WEEK = MONDAY  
1 .0000E+00 2 .0000E+00 3 .0000E+00 4 .0000E+00 5 .0000E+00  
6 .0000E+00 7 .0000E+00 8 .1000E+01  
9 .1000E+01 10 .1000E+01 11 .1000E+01 12 .1000E+01 13 .1000E+01  
14 .1000E+01 15 .1000E+01 16 .0000E+00  
17 .0000E+00 18 .0000E+00 19 .0000E+00 20 .0000E+00 21 .0000E+00  
22 .0000E+00 23 .0000E+00 24 .0000E+00

DAY OF WEEK = TUESDAY  
1 .0000E+00 2 .0000E+00 3 .0000E+00 4 .0000E+00 5 .0000E+00  
6 .0000E+00 7 .0000E+00 8 .1000E+01  
9 .1000E+01 10 .1000E+01 11 .1000E+01 12 .1000E+01 13 .1000E+01  
14 .1000E+01 15 .1000E+01 16 .0000E+00  
17 .0000E+00 18 .0000E+00 19 .0000E+00 20 .0000E+00 21 .0000E+00  
22 .0000E+00 23 .0000E+00 24 .0000E+00

DAY OF WEEK = WEDNESDY  
1 .0000E+00 2 .0000E+00 3 .0000E+00 4 .0000E+00 5 .0000E+00  
6 .0000E+00 7 .0000E+00 8 .1000E+01  
9 .1000E+01 10 .1000E+01 11 .1000E+01 12 .1000E+01 13 .1000E+01  
14 .1000E+01 15 .1000E+01 16 .0000E+00  
17 .0000E+00 18 .0000E+00 19 .0000E+00 20 .0000E+00 21 .0000E+00  
22 .0000E+00 23 .0000E+00 24 .0000E+00

DAY OF WEEK = THURSDAY  
1 .0000E+00 2 .0000E+00 3 .0000E+00 4 .0000E+00 5 .0000E+00  
6 .0000E+00 7 .0000E+00 8 .1000E+01  
9 .1000E+01 10 .1000E+01 11 .1000E+01 12 .1000E+01 13 .1000E+01

14 .1000E+01 15 .1000E+01 16 .0000E+00  
17 .0000E+00 18 .0000E+00 19 .0000E+00 20 .0000E+00 21 .0000E+00  
22 .0000E+00 23 .0000E+00 24 .0000E+00

DAY OF WEEK = FRIDAY

1 .0000E+00 2 .0000E+00 3 .0000E+00 4 .0000E+00 5 .0000E+00  
6 .0000E+00 7 .0000E+00 8 .1000E+01  
9 .1000E+01 10 .1000E+01 11 .1000E+01 12 .1000E+01 13 .1000E+01  
14 .1000E+01 15 .1000E+01 16 .0000E+00  
17 .0000E+00 18 .0000E+00 19 .0000E+00 20 .0000E+00 21 .0000E+00  
22 .0000E+00 23 .0000E+00 24 .0000E+00

DAY OF WEEK = SATURDAY

1 .0000E+00 2 .0000E+00 3 .0000E+00 4 .0000E+00 5 .0000E+00  
6 .0000E+00 7 .0000E+00 8 .0000E+00  
9 .0000E+00 10 .0000E+00 11 .0000E+00 12 .0000E+00 13 .0000E+00  
14 .0000E+00 15 .0000E+00 16 .0000E+00  
17 .0000E+00 18 .0000E+00 19 .0000E+00 20 .0000E+00 21 .0000E+00  
22 .0000E+00 23 .0000E+00 24 .0000E+00

DAY OF WEEK = SUNDAY

1 .0000E+00 2 .0000E+00 3 .0000E+00 4 .0000E+00 5 .0000E+00  
6 .0000E+00 7 .0000E+00 8 .0000E+00  
9 .0000E+00 10 .0000E+00 11 .0000E+00 12 .0000E+00 13 .0000E+00  
14 .0000E+00 15 .0000E+00 16 .0000E+00  
17 .0000E+00 18 .0000E+00 19 .0000E+00 20 .0000E+00 21 .0000E+00  
22 .0000E+00 23 .0000E+00 24 .0000E+00

▲ \*\*\* AERMOD - VERSION 21112 \*\*\* \*\*\* C:\Lakes\AERMOD  
View\CADO\_Menifee\CADO\_Menifee\_Construction\CADO\_Men \*\*\* 10/03/22  
\*\*\* AERMET - VERSION 16216 \*\*\* \*\*\*  
\*\*\* 12:56:01

PAGE 306

\*\*\* MODELOPTs: RegDFAULT CONC ELEV RURAL ADJ\_U\*

\* SOURCE EMISSION RATE SCALARS WHICH VARY DIURNALLY AND BY DAY OF WEEK (HRDOW7) \*

SOURCE ID = L0001391 ; SOURCE TYPE = VOLUME :  
HOUR SCALAR HOUR SCALAR HOUR SCALAR HOUR SCALAR HOUR SCALAR  
HOUR SCALAR HOUR SCALAR HOUR SCALAR

-----  
-----

DAY OF WEEK = MONDAY

1 .0000E+00 2 .0000E+00 3 .0000E+00 4 .0000E+00 5 .0000E+00  
6 .0000E+00 7 .0000E+00 8 .1000E+01  
9 .1000E+01 10 .1000E+01 11 .1000E+01 12 .1000E+01 13 .1000E+01  
14 .1000E+01 15 .1000E+01 16 .0000E+00  
17 .0000E+00 18 .0000E+00 19 .0000E+00 20 .0000E+00 21 .0000E+00  
22 .0000E+00 23 .0000E+00 24 .0000E+00

DAY OF WEEK = TUESDAY

1 .0000E+00 2 .0000E+00 3 .0000E+00 4 .0000E+00 5 .0000E+00

6 .0000E+00 7 .0000E+00 8 .1000E+01  
 9 .1000E+01 10 .1000E+01 11 .1000E+01 12 .1000E+01 13 .1000E+01  
 14 .1000E+01 15 .1000E+01 16 .0000E+00  
 17 .0000E+00 18 .0000E+00 19 .0000E+00 20 .0000E+00 21 .0000E+00  
 22 .0000E+00 23 .0000E+00 24 .0000E+00

DAY OF WEEK = WEDNESDY

1 .0000E+00 2 .0000E+00 3 .0000E+00 4 .0000E+00 5 .0000E+00  
 6 .0000E+00 7 .0000E+00 8 .1000E+01  
 9 .1000E+01 10 .1000E+01 11 .1000E+01 12 .1000E+01 13 .1000E+01  
 14 .1000E+01 15 .1000E+01 16 .0000E+00  
 17 .0000E+00 18 .0000E+00 19 .0000E+00 20 .0000E+00 21 .0000E+00  
 22 .0000E+00 23 .0000E+00 24 .0000E+00

DAY OF WEEK = THURSDAY

1 .0000E+00 2 .0000E+00 3 .0000E+00 4 .0000E+00 5 .0000E+00  
 6 .0000E+00 7 .0000E+00 8 .1000E+01  
 9 .1000E+01 10 .1000E+01 11 .1000E+01 12 .1000E+01 13 .1000E+01  
 14 .1000E+01 15 .1000E+01 16 .0000E+00  
 17 .0000E+00 18 .0000E+00 19 .0000E+00 20 .0000E+00 21 .0000E+00  
 22 .0000E+00 23 .0000E+00 24 .0000E+00

DAY OF WEEK = FRIDAY

1 .0000E+00 2 .0000E+00 3 .0000E+00 4 .0000E+00 5 .0000E+00  
 6 .0000E+00 7 .0000E+00 8 .1000E+01  
 9 .1000E+01 10 .1000E+01 11 .1000E+01 12 .1000E+01 13 .1000E+01  
 14 .1000E+01 15 .1000E+01 16 .0000E+00  
 17 .0000E+00 18 .0000E+00 19 .0000E+00 20 .0000E+00 21 .0000E+00  
 22 .0000E+00 23 .0000E+00 24 .0000E+00

DAY OF WEEK = SATURDAY

1 .0000E+00 2 .0000E+00 3 .0000E+00 4 .0000E+00 5 .0000E+00  
 6 .0000E+00 7 .0000E+00 8 .0000E+00  
 9 .0000E+00 10 .0000E+00 11 .0000E+00 12 .0000E+00 13 .0000E+00  
 14 .0000E+00 15 .0000E+00 16 .0000E+00  
 17 .0000E+00 18 .0000E+00 19 .0000E+00 20 .0000E+00 21 .0000E+00  
 22 .0000E+00 23 .0000E+00 24 .0000E+00

DAY OF WEEK = SUNDAY

1 .0000E+00 2 .0000E+00 3 .0000E+00 4 .0000E+00 5 .0000E+00  
 6 .0000E+00 7 .0000E+00 8 .0000E+00  
 9 .0000E+00 10 .0000E+00 11 .0000E+00 12 .0000E+00 13 .0000E+00  
 14 .0000E+00 15 .0000E+00 16 .0000E+00  
 17 .0000E+00 18 .0000E+00 19 .0000E+00 20 .0000E+00 21 .0000E+00  
 22 .0000E+00 23 .0000E+00 24 .0000E+00

▲ \*\*\* AERMOD - VERSION 21112 \*\*\* \*\*\* C:\Lakes\AERMOD

View\CADO\_Meniffee\CADO\_Meniffee\_Construction\CADO\_Men \*\*\* 10/03/22

\*\*\* AERMET - VERSION 16216 \*\*\* \*\*\*

\*\*\* 12:56:01

PAGE 307

\*\*\* MODELOPTs: RegDFault CONC ELEV RURAL ADJ\_U\*

\* SOURCE EMISSION RATE SCALARS WHICH VARY DIURNALLY AND BY DAY OF

WEEK (HRDOW7) \*

SOURCE ID = L0001392 ; SOURCE TYPE = VOLUME :

HOUR	SCALAR	HOUR	SCALAR	HOUR	SCALAR	HOUR	SCALAR	HOUR	SCALAR
------	--------	------	--------	------	--------	------	--------	------	--------

-----

DAY OF WEEK = MONDAY

1	.0000E+00	2	.0000E+00	3	.0000E+00	4	.0000E+00	5	.0000E+00	
6	.0000E+00	7	.0000E+00	8	.1000E+01					
	9	.1000E+01	10	.1000E+01	11	.1000E+01	12	.1000E+01	13	.1000E+01
14	.1000E+01	15	.1000E+01	16	.0000E+00					
	17	.0000E+00	18	.0000E+00	19	.0000E+00	20	.0000E+00	21	.0000E+00
22	.0000E+00	23	.0000E+00	24	.0000E+00					

DAY OF WEEK = TUESDAY

1	.0000E+00	2	.0000E+00	3	.0000E+00	4	.0000E+00	5	.0000E+00	
6	.0000E+00	7	.0000E+00	8	.1000E+01					
	9	.1000E+01	10	.1000E+01	11	.1000E+01	12	.1000E+01	13	.1000E+01
14	.1000E+01	15	.1000E+01	16	.0000E+00					
	17	.0000E+00	18	.0000E+00	19	.0000E+00	20	.0000E+00	21	.0000E+00
22	.0000E+00	23	.0000E+00	24	.0000E+00					

DAY OF WEEK = WEDNESDY

1	.0000E+00	2	.0000E+00	3	.0000E+00	4	.0000E+00	5	.0000E+00	
6	.0000E+00	7	.0000E+00	8	.1000E+01					
	9	.1000E+01	10	.1000E+01	11	.1000E+01	12	.1000E+01	13	.1000E+01
14	.1000E+01	15	.1000E+01	16	.0000E+00					
	17	.0000E+00	18	.0000E+00	19	.0000E+00	20	.0000E+00	21	.0000E+00
22	.0000E+00	23	.0000E+00	24	.0000E+00					

DAY OF WEEK = THURSDAY

1	.0000E+00	2	.0000E+00	3	.0000E+00	4	.0000E+00	5	.0000E+00	
6	.0000E+00	7	.0000E+00	8	.1000E+01					
	9	.1000E+01	10	.1000E+01	11	.1000E+01	12	.1000E+01	13	.1000E+01
14	.1000E+01	15	.1000E+01	16	.0000E+00					
	17	.0000E+00	18	.0000E+00	19	.0000E+00	20	.0000E+00	21	.0000E+00
22	.0000E+00	23	.0000E+00	24	.0000E+00					

DAY OF WEEK = FRIDAY

1	.0000E+00	2	.0000E+00	3	.0000E+00	4	.0000E+00	5	.0000E+00	
6	.0000E+00	7	.0000E+00	8	.1000E+01					
	9	.1000E+01	10	.1000E+01	11	.1000E+01	12	.1000E+01	13	.1000E+01
14	.1000E+01	15	.1000E+01	16	.0000E+00					
	17	.0000E+00	18	.0000E+00	19	.0000E+00	20	.0000E+00	21	.0000E+00
22	.0000E+00	23	.0000E+00	24	.0000E+00					

DAY OF WEEK = SATURDAY

1	.0000E+00	2	.0000E+00	3	.0000E+00	4	.0000E+00	5	.0000E+00	
6	.0000E+00	7	.0000E+00	8	.0000E+00					
	9	.0000E+00	10	.0000E+00	11	.0000E+00	12	.0000E+00	13	.0000E+00
14	.0000E+00	15	.0000E+00	16	.0000E+00					
	17	.0000E+00	18	.0000E+00	19	.0000E+00	20	.0000E+00	21	.0000E+00
22	.0000E+00	23	.0000E+00	24	.0000E+00					

DAY OF WEEK = SUNDAY

1	.0000E+00	2	.0000E+00	3	.0000E+00	4	.0000E+00	5	.0000E+00	
6	.0000E+00	7	.0000E+00	8	.0000E+00					
	9	.0000E+00	10	.0000E+00	11	.0000E+00	12	.0000E+00	13	.0000E+00
14	.0000E+00	15	.0000E+00	16	.0000E+00					
	17	.0000E+00	18	.0000E+00	19	.0000E+00	20	.0000E+00	21	.0000E+00
22	.0000E+00	23	.0000E+00	24	.0000E+00					

▲ \*\*\* AERMOD - VERSION 21112 \*\*\*    \*\*\* C:\Lakes\AERMOD  
 View\CADO\_Menifee\CADO\_Menifee\_Construction\CADO\_Men \*\*\*    10/03/22  
 \*\*\* AERMET - VERSION 16216 \*\*\*    \*\*\*  
                                  \*\*\*    12:56:01

PAGE 308

\*\*\* MODELOPTs:    RegDFault    CONC    ELEV    RURAL    ADJ\_U\*

\* SOURCE EMISSION RATE SCALARS WHICH VARY DIURNALLY AND BY DAY OF WEEK (HRDOW7) \*

SOURCE ID = L0001393    ; SOURCE TYPE = VOLUME    :

HOUR	SCALAR	HOUR	SCALAR	HOUR	SCALAR	HOUR	SCALAR	HOUR	SCALAR
HOUR	SCALAR	HOUR	SCALAR	HOUR	SCALAR				

-----

DAY OF WEEK = MONDAY

1	.0000E+00	2	.0000E+00	3	.0000E+00	4	.0000E+00	5	.0000E+00	
6	.0000E+00	7	.0000E+00	8	.1000E+01					
	9	.1000E+01	10	.1000E+01	11	.1000E+01	12	.1000E+01	13	.1000E+01
14	.1000E+01	15	.1000E+01	16	.0000E+00					
	17	.0000E+00	18	.0000E+00	19	.0000E+00	20	.0000E+00	21	.0000E+00
22	.0000E+00	23	.0000E+00	24	.0000E+00					

DAY OF WEEK = TUESDAY

1	.0000E+00	2	.0000E+00	3	.0000E+00	4	.0000E+00	5	.0000E+00	
6	.0000E+00	7	.0000E+00	8	.1000E+01					
	9	.1000E+01	10	.1000E+01	11	.1000E+01	12	.1000E+01	13	.1000E+01
14	.1000E+01	15	.1000E+01	16	.0000E+00					
	17	.0000E+00	18	.0000E+00	19	.0000E+00	20	.0000E+00	21	.0000E+00
22	.0000E+00	23	.0000E+00	24	.0000E+00					

DAY OF WEEK = WEDNESDY

1	.0000E+00	2	.0000E+00	3	.0000E+00	4	.0000E+00	5	.0000E+00	
6	.0000E+00	7	.0000E+00	8	.1000E+01					
	9	.1000E+01	10	.1000E+01	11	.1000E+01	12	.1000E+01	13	.1000E+01
14	.1000E+01	15	.1000E+01	16	.0000E+00					
	17	.0000E+00	18	.0000E+00	19	.0000E+00	20	.0000E+00	21	.0000E+00
22	.0000E+00	23	.0000E+00	24	.0000E+00					

DAY OF WEEK = THURSDAY

1	.0000E+00	2	.0000E+00	3	.0000E+00	4	.0000E+00	5	.0000E+00	
6	.0000E+00	7	.0000E+00	8	.1000E+01					
	9	.1000E+01	10	.1000E+01	11	.1000E+01	12	.1000E+01	13	.1000E+01
14	.1000E+01	15	.1000E+01	16	.0000E+00					



17 .0000E+00 18 .0000E+00 19 .0000E+00 20 .0000E+00 21 .0000E+00  
22 .0000E+00 23 .0000E+00 24 .0000E+00

DAY OF WEEK = FRIDAY

1 .0000E+00 2 .0000E+00 3 .0000E+00 4 .0000E+00 5 .0000E+00  
6 .0000E+00 7 .0000E+00 8 .1000E+01  
9 .1000E+01 10 .1000E+01 11 .1000E+01 12 .1000E+01 13 .1000E+01  
14 .1000E+01 15 .1000E+01 16 .0000E+00  
17 .0000E+00 18 .0000E+00 19 .0000E+00 20 .0000E+00 21 .0000E+00  
22 .0000E+00 23 .0000E+00 24 .0000E+00

DAY OF WEEK = SATURDAY

1 .0000E+00 2 .0000E+00 3 .0000E+00 4 .0000E+00 5 .0000E+00  
6 .0000E+00 7 .0000E+00 8 .0000E+00  
9 .0000E+00 10 .0000E+00 11 .0000E+00 12 .0000E+00 13 .0000E+00  
14 .0000E+00 15 .0000E+00 16 .0000E+00  
17 .0000E+00 18 .0000E+00 19 .0000E+00 20 .0000E+00 21 .0000E+00  
22 .0000E+00 23 .0000E+00 24 .0000E+00

DAY OF WEEK = SUNDAY

1 .0000E+00 2 .0000E+00 3 .0000E+00 4 .0000E+00 5 .0000E+00  
6 .0000E+00 7 .0000E+00 8 .0000E+00  
9 .0000E+00 10 .0000E+00 11 .0000E+00 12 .0000E+00 13 .0000E+00  
14 .0000E+00 15 .0000E+00 16 .0000E+00  
17 .0000E+00 18 .0000E+00 19 .0000E+00 20 .0000E+00 21 .0000E+00  
22 .0000E+00 23 .0000E+00 24 .0000E+00

\*\*\* AERMOD - VERSION 21112 \*\*\* C:\Lakes\AERMOD

View\CADO\_Menifee\CADO\_Menifee\_Construction\CADO\_Men \*\*\* 10/03/22

\*\*\* AERMET - VERSION 16216 \*\*\*  
\*\*\* 12:56:01

PAGE 309

\*\*\* MODELOPTs: RegDFAULT CONC ELEV RURAL ADJ\_U\*

\* SOURCE EMISSION RATE SCALARS WHICH VARY DIURNALLY AND BY DAY OF WEEK (HRDOW7) \*

SOURCE ID = L0001394 ; SOURCE TYPE = VOLUME :  
HOUR SCALAR HOUR SCALAR HOUR SCALAR HOUR SCALAR HOUR SCALAR  
HOUR SCALAR HOUR SCALAR HOUR SCALAR

-----  
-----

DAY OF WEEK = MONDAY

1 .0000E+00 2 .0000E+00 3 .0000E+00 4 .0000E+00 5 .0000E+00  
6 .0000E+00 7 .0000E+00 8 .1000E+01  
9 .1000E+01 10 .1000E+01 11 .1000E+01 12 .1000E+01 13 .1000E+01  
14 .1000E+01 15 .1000E+01 16 .0000E+00  
17 .0000E+00 18 .0000E+00 19 .0000E+00 20 .0000E+00 21 .0000E+00  
22 .0000E+00 23 .0000E+00 24 .0000E+00

DAY OF WEEK = TUESDAY

1 .0000E+00 2 .0000E+00 3 .0000E+00 4 .0000E+00 5 .0000E+00  
6 .0000E+00 7 .0000E+00 8 .1000E+01

9 .1000E+01 10 .1000E+01 11 .1000E+01 12 .1000E+01 13 .1000E+01  
14 .1000E+01 15 .1000E+01 16 .0000E+00  
17 .0000E+00 18 .0000E+00 19 .0000E+00 20 .0000E+00 21 .0000E+00  
22 .0000E+00 23 .0000E+00 24 .0000E+00

DAY OF WEEK = WEDNESDY

1 .0000E+00 2 .0000E+00 3 .0000E+00 4 .0000E+00 5 .0000E+00  
6 .0000E+00 7 .0000E+00 8 .1000E+01  
9 .1000E+01 10 .1000E+01 11 .1000E+01 12 .1000E+01 13 .1000E+01  
14 .1000E+01 15 .1000E+01 16 .0000E+00  
17 .0000E+00 18 .0000E+00 19 .0000E+00 20 .0000E+00 21 .0000E+00  
22 .0000E+00 23 .0000E+00 24 .0000E+00

DAY OF WEEK = THURSDAY

1 .0000E+00 2 .0000E+00 3 .0000E+00 4 .0000E+00 5 .0000E+00  
6 .0000E+00 7 .0000E+00 8 .1000E+01  
9 .1000E+01 10 .1000E+01 11 .1000E+01 12 .1000E+01 13 .1000E+01  
14 .1000E+01 15 .1000E+01 16 .0000E+00  
17 .0000E+00 18 .0000E+00 19 .0000E+00 20 .0000E+00 21 .0000E+00  
22 .0000E+00 23 .0000E+00 24 .0000E+00

DAY OF WEEK = FRIDAY

1 .0000E+00 2 .0000E+00 3 .0000E+00 4 .0000E+00 5 .0000E+00  
6 .0000E+00 7 .0000E+00 8 .1000E+01  
9 .1000E+01 10 .1000E+01 11 .1000E+01 12 .1000E+01 13 .1000E+01  
14 .1000E+01 15 .1000E+01 16 .0000E+00  
17 .0000E+00 18 .0000E+00 19 .0000E+00 20 .0000E+00 21 .0000E+00  
22 .0000E+00 23 .0000E+00 24 .0000E+00

DAY OF WEEK = SATURDAY

1 .0000E+00 2 .0000E+00 3 .0000E+00 4 .0000E+00 5 .0000E+00  
6 .0000E+00 7 .0000E+00 8 .0000E+00  
9 .0000E+00 10 .0000E+00 11 .0000E+00 12 .0000E+00 13 .0000E+00  
14 .0000E+00 15 .0000E+00 16 .0000E+00  
17 .0000E+00 18 .0000E+00 19 .0000E+00 20 .0000E+00 21 .0000E+00  
22 .0000E+00 23 .0000E+00 24 .0000E+00

DAY OF WEEK = SUNDAY

1 .0000E+00 2 .0000E+00 3 .0000E+00 4 .0000E+00 5 .0000E+00  
6 .0000E+00 7 .0000E+00 8 .0000E+00  
9 .0000E+00 10 .0000E+00 11 .0000E+00 12 .0000E+00 13 .0000E+00  
14 .0000E+00 15 .0000E+00 16 .0000E+00  
17 .0000E+00 18 .0000E+00 19 .0000E+00 20 .0000E+00 21 .0000E+00  
22 .0000E+00 23 .0000E+00 24 .0000E+00

▲ \*\*\* AERMOD - VERSION 21112 \*\*\* \*\*\* C:\Lakes\AERMOD

View\CADO\_Menifee\CADO\_Menifee\_Construction\CADO\_Men \*\*\* 10/03/22

\*\*\* AERMET - VERSION 16216 \*\*\* \*\*\*

\*\*\* 12:56:01

PAGE 310

\*\*\* MODELOPTs: RegDFAULT CONC ELEV RURAL ADJ\_U\*

\* SOURCE EMISSION RATE SCALARS WHICH VARY DIURNALLY AND BY DAY OF WEEK (HRDOW7) \*

SOURCE ID = L0001395 ; SOURCE TYPE = VOLUME :

HOUR SCALAR HOUR SCALAR HOUR SCALAR HOUR SCALAR HOUR SCALAR  
HOUR SCALAR HOUR SCALAR HOUR SCALAR

-----  
-----

DAY OF WEEK = MONDAY

1 .0000E+00 2 .0000E+00 3 .0000E+00 4 .0000E+00 5 .0000E+00  
6 .0000E+00 7 .0000E+00 8 .1000E+01  
9 .1000E+01 10 .1000E+01 11 .1000E+01 12 .1000E+01 13 .1000E+01  
14 .1000E+01 15 .1000E+01 16 .0000E+00  
17 .0000E+00 18 .0000E+00 19 .0000E+00 20 .0000E+00 21 .0000E+00  
22 .0000E+00 23 .0000E+00 24 .0000E+00

DAY OF WEEK = TUESDAY

1 .0000E+00 2 .0000E+00 3 .0000E+00 4 .0000E+00 5 .0000E+00  
6 .0000E+00 7 .0000E+00 8 .1000E+01  
9 .1000E+01 10 .1000E+01 11 .1000E+01 12 .1000E+01 13 .1000E+01  
14 .1000E+01 15 .1000E+01 16 .0000E+00  
17 .0000E+00 18 .0000E+00 19 .0000E+00 20 .0000E+00 21 .0000E+00  
22 .0000E+00 23 .0000E+00 24 .0000E+00

DAY OF WEEK = WEDNESDY

1 .0000E+00 2 .0000E+00 3 .0000E+00 4 .0000E+00 5 .0000E+00  
6 .0000E+00 7 .0000E+00 8 .1000E+01  
9 .1000E+01 10 .1000E+01 11 .1000E+01 12 .1000E+01 13 .1000E+01  
14 .1000E+01 15 .1000E+01 16 .0000E+00  
17 .0000E+00 18 .0000E+00 19 .0000E+00 20 .0000E+00 21 .0000E+00  
22 .0000E+00 23 .0000E+00 24 .0000E+00

DAY OF WEEK = THURSDAY

1 .0000E+00 2 .0000E+00 3 .0000E+00 4 .0000E+00 5 .0000E+00  
6 .0000E+00 7 .0000E+00 8 .1000E+01  
9 .1000E+01 10 .1000E+01 11 .1000E+01 12 .1000E+01 13 .1000E+01  
14 .1000E+01 15 .1000E+01 16 .0000E+00  
17 .0000E+00 18 .0000E+00 19 .0000E+00 20 .0000E+00 21 .0000E+00  
22 .0000E+00 23 .0000E+00 24 .0000E+00

DAY OF WEEK = FRIDAY

1 .0000E+00 2 .0000E+00 3 .0000E+00 4 .0000E+00 5 .0000E+00  
6 .0000E+00 7 .0000E+00 8 .1000E+01  
9 .1000E+01 10 .1000E+01 11 .1000E+01 12 .1000E+01 13 .1000E+01  
14 .1000E+01 15 .1000E+01 16 .0000E+00  
17 .0000E+00 18 .0000E+00 19 .0000E+00 20 .0000E+00 21 .0000E+00  
22 .0000E+00 23 .0000E+00 24 .0000E+00

DAY OF WEEK = SATURDAY

1 .0000E+00 2 .0000E+00 3 .0000E+00 4 .0000E+00 5 .0000E+00  
6 .0000E+00 7 .0000E+00 8 .0000E+00  
9 .0000E+00 10 .0000E+00 11 .0000E+00 12 .0000E+00 13 .0000E+00  
14 .0000E+00 15 .0000E+00 16 .0000E+00  
17 .0000E+00 18 .0000E+00 19 .0000E+00 20 .0000E+00 21 .0000E+00  
22 .0000E+00 23 .0000E+00 24 .0000E+00

DAY OF WEEK = SUNDAY

```

1 .0000E+00 2 .0000E+00 3 .0000E+00 4 .0000E+00 5 .0000E+00
6 .0000E+00 7 .0000E+00 8 .0000E+00
9 .0000E+00 10 .0000E+00 11 .0000E+00 12 .0000E+00 13 .0000E+00
14 .0000E+00 15 .0000E+00 16 .0000E+00
17 .0000E+00 18 .0000E+00 19 .0000E+00 20 .0000E+00 21 .0000E+00
22 .0000E+00 23 .0000E+00 24 .0000E+00

```

```

*** AERMOD - VERSION 21112 *** *** C:\Lakes\AERMOD
View\CADO_Menifee\CADO_Menifee_Construction\CADO_Men *** 10/03/22
*** AERMET - VERSION 16216 *** ***
*** 12:56:01

```

PAGE 311

\*\*\* MODELOPTs: RegDFault CONC ELEV RURAL ADJ\_U\*

\* SOURCE EMISSION RATE SCALARS WHICH VARY DIURNALLY AND BY DAY OF WEEK (HRDOW7) \*

```

SOURCE ID = L0001396 ; SOURCE TYPE = VOLUME :
  HOUR SCALAR HOUR SCALAR HOUR SCALAR HOUR SCALAR
  HOUR SCALAR HOUR SCALAR HOUR SCALAR

```

-----

DAY OF WEEK = MONDAY

```

1 .0000E+00 2 .0000E+00 3 .0000E+00 4 .0000E+00 5 .0000E+00
6 .0000E+00 7 .0000E+00 8 .1000E+01
9 .1000E+01 10 .1000E+01 11 .1000E+01 12 .1000E+01 13 .1000E+01
14 .1000E+01 15 .1000E+01 16 .0000E+00
17 .0000E+00 18 .0000E+00 19 .0000E+00 20 .0000E+00 21 .0000E+00
22 .0000E+00 23 .0000E+00 24 .0000E+00

```

DAY OF WEEK = TUESDAY

```

1 .0000E+00 2 .0000E+00 3 .0000E+00 4 .0000E+00 5 .0000E+00
6 .0000E+00 7 .0000E+00 8 .1000E+01
9 .1000E+01 10 .1000E+01 11 .1000E+01 12 .1000E+01 13 .1000E+01
14 .1000E+01 15 .1000E+01 16 .0000E+00
17 .0000E+00 18 .0000E+00 19 .0000E+00 20 .0000E+00 21 .0000E+00
22 .0000E+00 23 .0000E+00 24 .0000E+00

```

DAY OF WEEK = WEDNESDY

```

1 .0000E+00 2 .0000E+00 3 .0000E+00 4 .0000E+00 5 .0000E+00
6 .0000E+00 7 .0000E+00 8 .1000E+01
9 .1000E+01 10 .1000E+01 11 .1000E+01 12 .1000E+01 13 .1000E+01
14 .1000E+01 15 .1000E+01 16 .0000E+00
17 .0000E+00 18 .0000E+00 19 .0000E+00 20 .0000E+00 21 .0000E+00
22 .0000E+00 23 .0000E+00 24 .0000E+00

```

DAY OF WEEK = THURSDAY

```

1 .0000E+00 2 .0000E+00 3 .0000E+00 4 .0000E+00 5 .0000E+00
6 .0000E+00 7 .0000E+00 8 .1000E+01
9 .1000E+01 10 .1000E+01 11 .1000E+01 12 .1000E+01 13 .1000E+01
14 .1000E+01 15 .1000E+01 16 .0000E+00
17 .0000E+00 18 .0000E+00 19 .0000E+00 20 .0000E+00 21 .0000E+00

```

22 .0000E+00 23 .0000E+00 24 .0000E+00  
 DAY OF WEEK = FRIDAY  
 1 .0000E+00 2 .0000E+00 3 .0000E+00 4 .0000E+00 5 .0000E+00  
 6 .0000E+00 7 .0000E+00 8 .1000E+01  
 9 .1000E+01 10 .1000E+01 11 .1000E+01 12 .1000E+01 13 .1000E+01  
 14 .1000E+01 15 .1000E+01 16 .0000E+00  
 17 .0000E+00 18 .0000E+00 19 .0000E+00 20 .0000E+00 21 .0000E+00  
 22 .0000E+00 23 .0000E+00 24 .0000E+00

DAY OF WEEK = SATURDAY  
 1 .0000E+00 2 .0000E+00 3 .0000E+00 4 .0000E+00 5 .0000E+00  
 6 .0000E+00 7 .0000E+00 8 .0000E+00  
 9 .0000E+00 10 .0000E+00 11 .0000E+00 12 .0000E+00 13 .0000E+00  
 14 .0000E+00 15 .0000E+00 16 .0000E+00  
 17 .0000E+00 18 .0000E+00 19 .0000E+00 20 .0000E+00 21 .0000E+00  
 22 .0000E+00 23 .0000E+00 24 .0000E+00

DAY OF WEEK = SUNDAY  
 1 .0000E+00 2 .0000E+00 3 .0000E+00 4 .0000E+00 5 .0000E+00  
 6 .0000E+00 7 .0000E+00 8 .0000E+00  
 9 .0000E+00 10 .0000E+00 11 .0000E+00 12 .0000E+00 13 .0000E+00  
 14 .0000E+00 15 .0000E+00 16 .0000E+00  
 17 .0000E+00 18 .0000E+00 19 .0000E+00 20 .0000E+00 21 .0000E+00  
 22 .0000E+00 23 .0000E+00 24 .0000E+00

\*\*\* AERMOD - VERSION 21112 \*\*\* \*\*\* C:\Lakes\AERMOD  
 View\CADO\_Menifee\CADO\_Menifee\_Construction\CADO\_Men \*\*\* 10/03/22  
 \*\*\* AERMET - VERSION 16216 \*\*\* \*\*\*  
 \*\*\* 12:56:01

PAGE 312

\*\*\* MODELOPTs: RegDFault CONC ELEV RURAL ADJ\_U\*

\* SOURCE EMISSION RATE SCALARS WHICH VARY DIURNALLY AND BY DAY OF WEEK (HRDOW7) \*

SOURCE ID = L0001397 ; SOURCE TYPE = VOLUME :  
 HOUR SCALAR HOUR SCALAR HOUR SCALAR HOUR SCALAR  
 HOUR SCALAR HOUR SCALAR HOUR SCALAR

DAY OF WEEK = MONDAY  
 1 .0000E+00 2 .0000E+00 3 .0000E+00 4 .0000E+00 5 .0000E+00  
 6 .0000E+00 7 .0000E+00 8 .1000E+01  
 9 .1000E+01 10 .1000E+01 11 .1000E+01 12 .1000E+01 13 .1000E+01  
 14 .1000E+01 15 .1000E+01 16 .0000E+00  
 17 .0000E+00 18 .0000E+00 19 .0000E+00 20 .0000E+00 21 .0000E+00  
 22 .0000E+00 23 .0000E+00 24 .0000E+00

DAY OF WEEK = TUESDAY  
 1 .0000E+00 2 .0000E+00 3 .0000E+00 4 .0000E+00 5 .0000E+00  
 6 .0000E+00 7 .0000E+00 8 .1000E+01  
 9 .1000E+01 10 .1000E+01 11 .1000E+01 12 .1000E+01 13 .1000E+01

14 .1000E+01 15 .1000E+01 16 .0000E+00  
17 .0000E+00 18 .0000E+00 19 .0000E+00 20 .0000E+00 21 .0000E+00  
22 .0000E+00 23 .0000E+00 24 .0000E+00

DAY OF WEEK = WEDNESDY

1 .0000E+00 2 .0000E+00 3 .0000E+00 4 .0000E+00 5 .0000E+00  
6 .0000E+00 7 .0000E+00 8 .1000E+01  
9 .1000E+01 10 .1000E+01 11 .1000E+01 12 .1000E+01 13 .1000E+01  
14 .1000E+01 15 .1000E+01 16 .0000E+00  
17 .0000E+00 18 .0000E+00 19 .0000E+00 20 .0000E+00 21 .0000E+00  
22 .0000E+00 23 .0000E+00 24 .0000E+00

DAY OF WEEK = THURSDAY

1 .0000E+00 2 .0000E+00 3 .0000E+00 4 .0000E+00 5 .0000E+00  
6 .0000E+00 7 .0000E+00 8 .1000E+01  
9 .1000E+01 10 .1000E+01 11 .1000E+01 12 .1000E+01 13 .1000E+01  
14 .1000E+01 15 .1000E+01 16 .0000E+00  
17 .0000E+00 18 .0000E+00 19 .0000E+00 20 .0000E+00 21 .0000E+00  
22 .0000E+00 23 .0000E+00 24 .0000E+00

DAY OF WEEK = FRIDAY

1 .0000E+00 2 .0000E+00 3 .0000E+00 4 .0000E+00 5 .0000E+00  
6 .0000E+00 7 .0000E+00 8 .1000E+01  
9 .1000E+01 10 .1000E+01 11 .1000E+01 12 .1000E+01 13 .1000E+01  
14 .1000E+01 15 .1000E+01 16 .0000E+00  
17 .0000E+00 18 .0000E+00 19 .0000E+00 20 .0000E+00 21 .0000E+00  
22 .0000E+00 23 .0000E+00 24 .0000E+00

DAY OF WEEK = SATURDAY

1 .0000E+00 2 .0000E+00 3 .0000E+00 4 .0000E+00 5 .0000E+00  
6 .0000E+00 7 .0000E+00 8 .0000E+00  
9 .0000E+00 10 .0000E+00 11 .0000E+00 12 .0000E+00 13 .0000E+00  
14 .0000E+00 15 .0000E+00 16 .0000E+00  
17 .0000E+00 18 .0000E+00 19 .0000E+00 20 .0000E+00 21 .0000E+00  
22 .0000E+00 23 .0000E+00 24 .0000E+00

DAY OF WEEK = SUNDAY

1 .0000E+00 2 .0000E+00 3 .0000E+00 4 .0000E+00 5 .0000E+00  
6 .0000E+00 7 .0000E+00 8 .0000E+00  
9 .0000E+00 10 .0000E+00 11 .0000E+00 12 .0000E+00 13 .0000E+00  
14 .0000E+00 15 .0000E+00 16 .0000E+00  
17 .0000E+00 18 .0000E+00 19 .0000E+00 20 .0000E+00 21 .0000E+00  
22 .0000E+00 23 .0000E+00 24 .0000E+00

▲ \*\*\* AERMOD - VERSION 21112 \*\*\* \*\*\* C:\Lakes\AERMOD  
View\CADO\_Menifee\CADO\_Menifee\_Construction\CADO\_Men \*\*\* 10/03/22  
\*\*\* AERMET - VERSION 16216 \*\*\* \*\*\*  
\*\*\* 12:56:01

PAGE 313

\*\*\* MODELOPTs: RegDFAULT CONC ELEV RURAL ADJ\_U\*

\* SOURCE EMISSION RATE SCALARS WHICH VARY DIURNALLY AND BY DAY OF  
WEEK (HRDOW7) \*

SOURCE ID = L0001398 ; SOURCE TYPE = VOLUME :

HOUR SCALAR HOUR SCALAR HOUR SCALAR HOUR SCALAR HOUR SCALAR  
HOUR SCALAR HOUR SCALAR HOUR SCALAR

-----  
-----

DAY OF WEEK = MONDAY

1 .0000E+00 2 .0000E+00 3 .0000E+00 4 .0000E+00 5 .0000E+00  
6 .0000E+00 7 .0000E+00 8 .1000E+01  
9 .1000E+01 10 .1000E+01 11 .1000E+01 12 .1000E+01 13 .1000E+01  
14 .1000E+01 15 .1000E+01 16 .0000E+00  
17 .0000E+00 18 .0000E+00 19 .0000E+00 20 .0000E+00 21 .0000E+00  
22 .0000E+00 23 .0000E+00 24 .0000E+00

DAY OF WEEK = TUESDAY

1 .0000E+00 2 .0000E+00 3 .0000E+00 4 .0000E+00 5 .0000E+00  
6 .0000E+00 7 .0000E+00 8 .1000E+01  
9 .1000E+01 10 .1000E+01 11 .1000E+01 12 .1000E+01 13 .1000E+01  
14 .1000E+01 15 .1000E+01 16 .0000E+00  
17 .0000E+00 18 .0000E+00 19 .0000E+00 20 .0000E+00 21 .0000E+00  
22 .0000E+00 23 .0000E+00 24 .0000E+00

DAY OF WEEK = WEDNESDY

1 .0000E+00 2 .0000E+00 3 .0000E+00 4 .0000E+00 5 .0000E+00  
6 .0000E+00 7 .0000E+00 8 .1000E+01  
9 .1000E+01 10 .1000E+01 11 .1000E+01 12 .1000E+01 13 .1000E+01  
14 .1000E+01 15 .1000E+01 16 .0000E+00  
17 .0000E+00 18 .0000E+00 19 .0000E+00 20 .0000E+00 21 .0000E+00  
22 .0000E+00 23 .0000E+00 24 .0000E+00

DAY OF WEEK = THURSDAY

1 .0000E+00 2 .0000E+00 3 .0000E+00 4 .0000E+00 5 .0000E+00  
6 .0000E+00 7 .0000E+00 8 .1000E+01  
9 .1000E+01 10 .1000E+01 11 .1000E+01 12 .1000E+01 13 .1000E+01  
14 .1000E+01 15 .1000E+01 16 .0000E+00  
17 .0000E+00 18 .0000E+00 19 .0000E+00 20 .0000E+00 21 .0000E+00  
22 .0000E+00 23 .0000E+00 24 .0000E+00

DAY OF WEEK = FRIDAY

1 .0000E+00 2 .0000E+00 3 .0000E+00 4 .0000E+00 5 .0000E+00  
6 .0000E+00 7 .0000E+00 8 .1000E+01  
9 .1000E+01 10 .1000E+01 11 .1000E+01 12 .1000E+01 13 .1000E+01  
14 .1000E+01 15 .1000E+01 16 .0000E+00  
17 .0000E+00 18 .0000E+00 19 .0000E+00 20 .0000E+00 21 .0000E+00  
22 .0000E+00 23 .0000E+00 24 .0000E+00

DAY OF WEEK = SATURDAY

1 .0000E+00 2 .0000E+00 3 .0000E+00 4 .0000E+00 5 .0000E+00  
6 .0000E+00 7 .0000E+00 8 .0000E+00  
9 .0000E+00 10 .0000E+00 11 .0000E+00 12 .0000E+00 13 .0000E+00  
14 .0000E+00 15 .0000E+00 16 .0000E+00  
17 .0000E+00 18 .0000E+00 19 .0000E+00 20 .0000E+00 21 .0000E+00  
22 .0000E+00 23 .0000E+00 24 .0000E+00

DAY OF WEEK = SUNDAY

1 .0000E+00 2 .0000E+00 3 .0000E+00 4 .0000E+00 5 .0000E+00

6 .0000E+00 7 .0000E+00 8 .0000E+00  
 9 .0000E+00 10 .0000E+00 11 .0000E+00 12 .0000E+00 13 .0000E+00  
 14 .0000E+00 15 .0000E+00 16 .0000E+00  
 17 .0000E+00 18 .0000E+00 19 .0000E+00 20 .0000E+00 21 .0000E+00  
 22 .0000E+00 23 .0000E+00 24 .0000E+00

▲ \*\*\* AERMOD - VERSION 21112 \*\*\* \*\*\* C:\Lakes\AERMOD  
 View\CADO\_Menifee\CADO\_Menifee\_Construction\CADO\_Men \*\*\* 10/03/22  
 \*\*\* AERMET - VERSION 16216 \*\*\* \*\*\*  
 \*\*\* 12:56:01

PAGE 314

\*\*\* MODELOPTs: RegDFault CONC ELEV RURAL ADJ\_U\*

\* SOURCE EMISSION RATE SCALARS WHICH VARY DIURNALLY AND BY DAY OF WEEK (HRDOW7) \*

SOURCE ID = L0001399 ; SOURCE TYPE = VOLUME :  
 HOUR SCALAR HOUR SCALAR HOUR SCALAR HOUR SCALAR HOUR SCALAR  
 HOUR SCALAR HOUR SCALAR HOUR SCALAR  
 -----

DAY OF WEEK = MONDAY

1 .0000E+00 2 .0000E+00 3 .0000E+00 4 .0000E+00 5 .0000E+00  
 6 .0000E+00 7 .0000E+00 8 .1000E+01  
 9 .1000E+01 10 .1000E+01 11 .1000E+01 12 .1000E+01 13 .1000E+01  
 14 .1000E+01 15 .1000E+01 16 .0000E+00  
 17 .0000E+00 18 .0000E+00 19 .0000E+00 20 .0000E+00 21 .0000E+00  
 22 .0000E+00 23 .0000E+00 24 .0000E+00

DAY OF WEEK = TUESDAY

1 .0000E+00 2 .0000E+00 3 .0000E+00 4 .0000E+00 5 .0000E+00  
 6 .0000E+00 7 .0000E+00 8 .1000E+01  
 9 .1000E+01 10 .1000E+01 11 .1000E+01 12 .1000E+01 13 .1000E+01  
 14 .1000E+01 15 .1000E+01 16 .0000E+00  
 17 .0000E+00 18 .0000E+00 19 .0000E+00 20 .0000E+00 21 .0000E+00  
 22 .0000E+00 23 .0000E+00 24 .0000E+00

DAY OF WEEK = WEDNESDY

1 .0000E+00 2 .0000E+00 3 .0000E+00 4 .0000E+00 5 .0000E+00  
 6 .0000E+00 7 .0000E+00 8 .1000E+01  
 9 .1000E+01 10 .1000E+01 11 .1000E+01 12 .1000E+01 13 .1000E+01  
 14 .1000E+01 15 .1000E+01 16 .0000E+00  
 17 .0000E+00 18 .0000E+00 19 .0000E+00 20 .0000E+00 21 .0000E+00  
 22 .0000E+00 23 .0000E+00 24 .0000E+00

DAY OF WEEK = THURSDAY

1 .0000E+00 2 .0000E+00 3 .0000E+00 4 .0000E+00 5 .0000E+00  
 6 .0000E+00 7 .0000E+00 8 .1000E+01  
 9 .1000E+01 10 .1000E+01 11 .1000E+01 12 .1000E+01 13 .1000E+01  
 14 .1000E+01 15 .1000E+01 16 .0000E+00  
 17 .0000E+00 18 .0000E+00 19 .0000E+00 20 .0000E+00 21 .0000E+00  
 22 .0000E+00 23 .0000E+00 24 .0000E+00



DAY OF WEEK = FRIDAY

1	.0000E+00	2	.0000E+00	3	.0000E+00	4	.0000E+00	5	.0000E+00	
6	.0000E+00	7	.0000E+00	8	.1000E+01					
	9	.1000E+01	10	.1000E+01	11	.1000E+01	12	.1000E+01	13	.1000E+01
14	.1000E+01	15	.1000E+01	16	.0000E+00					
	17	.0000E+00	18	.0000E+00	19	.0000E+00	20	.0000E+00	21	.0000E+00
22	.0000E+00	23	.0000E+00	24	.0000E+00					

DAY OF WEEK = SATURDAY

1	.0000E+00	2	.0000E+00	3	.0000E+00	4	.0000E+00	5	.0000E+00	
6	.0000E+00	7	.0000E+00	8	.0000E+00					
	9	.0000E+00	10	.0000E+00	11	.0000E+00	12	.0000E+00	13	.0000E+00
14	.0000E+00	15	.0000E+00	16	.0000E+00					
	17	.0000E+00	18	.0000E+00	19	.0000E+00	20	.0000E+00	21	.0000E+00
22	.0000E+00	23	.0000E+00	24	.0000E+00					

DAY OF WEEK = SUNDAY

1	.0000E+00	2	.0000E+00	3	.0000E+00	4	.0000E+00	5	.0000E+00	
6	.0000E+00	7	.0000E+00	8	.0000E+00					
	9	.0000E+00	10	.0000E+00	11	.0000E+00	12	.0000E+00	13	.0000E+00
14	.0000E+00	15	.0000E+00	16	.0000E+00					
	17	.0000E+00	18	.0000E+00	19	.0000E+00	20	.0000E+00	21	.0000E+00
22	.0000E+00	23	.0000E+00	24	.0000E+00					

\*\*\* AERMOD - VERSION 21112 \*\*\*      \*\*\* C:\Lakes\AERMOD  
 View\CADO\_Menifee\CADO\_Menifee\_Construction\CADO\_Men \*\*\*      10/03/22  
 \*\*\* AERMET - VERSION 16216 \*\*\*      \*\*\*  
                                  \*\*\*      12:56:01

PAGE 315

\*\*\* MODELOPTs:    RegDFault    CONC    ELEV    RURAL    ADJ\_U\*

\* SOURCE EMISSION RATE SCALARS WHICH VARY DIURNALLY AND BY DAY OF WEEK (HRDOW7) \*

SOURCE ID = L0001400      ; SOURCE TYPE = VOLUME      :  
 HOUR    SCALAR    HOUR    SCALAR    HOUR    SCALAR    HOUR    SCALAR    HOUR    SCALAR  
 HOUR    SCALAR    HOUR    SCALAR    HOUR    SCALAR

DAY OF WEEK = MONDAY

1	.0000E+00	2	.0000E+00	3	.0000E+00	4	.0000E+00	5	.0000E+00	
6	.0000E+00	7	.0000E+00	8	.1000E+01					
	9	.1000E+01	10	.1000E+01	11	.1000E+01	12	.1000E+01	13	.1000E+01
14	.1000E+01	15	.1000E+01	16	.0000E+00					
	17	.0000E+00	18	.0000E+00	19	.0000E+00	20	.0000E+00	21	.0000E+00
22	.0000E+00	23	.0000E+00	24	.0000E+00					

DAY OF WEEK = TUESDAY

1	.0000E+00	2	.0000E+00	3	.0000E+00	4	.0000E+00	5	.0000E+00	
6	.0000E+00	7	.0000E+00	8	.1000E+01					
	9	.1000E+01	10	.1000E+01	11	.1000E+01	12	.1000E+01	13	.1000E+01
14	.1000E+01	15	.1000E+01	16	.0000E+00					

17 .0000E+00 18 .0000E+00 19 .0000E+00 20 .0000E+00 21 .0000E+00  
22 .0000E+00 23 .0000E+00 24 .0000E+00

DAY OF WEEK = WEDNESDY

1 .0000E+00 2 .0000E+00 3 .0000E+00 4 .0000E+00 5 .0000E+00  
6 .0000E+00 7 .0000E+00 8 .1000E+01  
9 .1000E+01 10 .1000E+01 11 .1000E+01 12 .1000E+01 13 .1000E+01  
14 .1000E+01 15 .1000E+01 16 .0000E+00  
17 .0000E+00 18 .0000E+00 19 .0000E+00 20 .0000E+00 21 .0000E+00  
22 .0000E+00 23 .0000E+00 24 .0000E+00

DAY OF WEEK = THURSDAY

1 .0000E+00 2 .0000E+00 3 .0000E+00 4 .0000E+00 5 .0000E+00  
6 .0000E+00 7 .0000E+00 8 .1000E+01  
9 .1000E+01 10 .1000E+01 11 .1000E+01 12 .1000E+01 13 .1000E+01  
14 .1000E+01 15 .1000E+01 16 .0000E+00  
17 .0000E+00 18 .0000E+00 19 .0000E+00 20 .0000E+00 21 .0000E+00  
22 .0000E+00 23 .0000E+00 24 .0000E+00

DAY OF WEEK = FRIDAY

1 .0000E+00 2 .0000E+00 3 .0000E+00 4 .0000E+00 5 .0000E+00  
6 .0000E+00 7 .0000E+00 8 .1000E+01  
9 .1000E+01 10 .1000E+01 11 .1000E+01 12 .1000E+01 13 .1000E+01  
14 .1000E+01 15 .1000E+01 16 .0000E+00  
17 .0000E+00 18 .0000E+00 19 .0000E+00 20 .0000E+00 21 .0000E+00  
22 .0000E+00 23 .0000E+00 24 .0000E+00

DAY OF WEEK = SATURDAY

1 .0000E+00 2 .0000E+00 3 .0000E+00 4 .0000E+00 5 .0000E+00  
6 .0000E+00 7 .0000E+00 8 .0000E+00  
9 .0000E+00 10 .0000E+00 11 .0000E+00 12 .0000E+00 13 .0000E+00  
14 .0000E+00 15 .0000E+00 16 .0000E+00  
17 .0000E+00 18 .0000E+00 19 .0000E+00 20 .0000E+00 21 .0000E+00  
22 .0000E+00 23 .0000E+00 24 .0000E+00

DAY OF WEEK = SUNDAY

1 .0000E+00 2 .0000E+00 3 .0000E+00 4 .0000E+00 5 .0000E+00  
6 .0000E+00 7 .0000E+00 8 .0000E+00  
9 .0000E+00 10 .0000E+00 11 .0000E+00 12 .0000E+00 13 .0000E+00  
14 .0000E+00 15 .0000E+00 16 .0000E+00  
17 .0000E+00 18 .0000E+00 19 .0000E+00 20 .0000E+00 21 .0000E+00  
22 .0000E+00 23 .0000E+00 24 .0000E+00

▲ \*\*\* AERMOD - VERSION 21112 \*\*\* \*\*\* C:\Lakes\AERMOD

View\CADO\_Menifee\CADO\_Menifee\_Construction\CADO\_Men \*\*\* 10/03/22

\*\*\* AERMET - VERSION 16216 \*\*\* \*\*\*

\*\*\* 12:56:01

PAGE 316

\*\*\* MODELOPTs: RegDFault CONC ELEV RURAL ADJ\_U\*

\* SOURCE EMISSION RATE SCALARS WHICH VARY DIURNALLY AND BY DAY OF WEEK (HRDOW7) \*

SOURCE ID = L0001401 ; SOURCE TYPE = VOLUME :

HOUR	SCALAR	HOUR	SCALAR	HOUR	SCALAR	HOUR	SCALAR	HOUR	SCALAR
HOUR	SCALAR	HOUR	SCALAR	HOUR	SCALAR	HOUR	SCALAR	HOUR	SCALAR

DAY OF WEEK = MONDAY

1	.0000E+00	2	.0000E+00	3	.0000E+00	4	.0000E+00	5	.0000E+00
6	.0000E+00	7	.0000E+00	8	.1000E+01				
9	.1000E+01	10	.1000E+01	11	.1000E+01	12	.1000E+01	13	.1000E+01
14	.1000E+01	15	.1000E+01	16	.0000E+00				
17	.0000E+00	18	.0000E+00	19	.0000E+00	20	.0000E+00	21	.0000E+00
22	.0000E+00	23	.0000E+00	24	.0000E+00				

DAY OF WEEK = TUESDAY

1	.0000E+00	2	.0000E+00	3	.0000E+00	4	.0000E+00	5	.0000E+00
6	.0000E+00	7	.0000E+00	8	.1000E+01				
9	.1000E+01	10	.1000E+01	11	.1000E+01	12	.1000E+01	13	.1000E+01
14	.1000E+01	15	.1000E+01	16	.0000E+00				
17	.0000E+00	18	.0000E+00	19	.0000E+00	20	.0000E+00	21	.0000E+00
22	.0000E+00	23	.0000E+00	24	.0000E+00				

DAY OF WEEK = WEDNESDAY

1	.0000E+00	2	.0000E+00	3	.0000E+00	4	.0000E+00	5	.0000E+00
6	.0000E+00	7	.0000E+00	8	.1000E+01				
9	.1000E+01	10	.1000E+01	11	.1000E+01	12	.1000E+01	13	.1000E+01
14	.1000E+01	15	.1000E+01	16	.0000E+00				
17	.0000E+00	18	.0000E+00	19	.0000E+00	20	.0000E+00	21	.0000E+00
22	.0000E+00	23	.0000E+00	24	.0000E+00				

DAY OF WEEK = THURSDAY

1	.0000E+00	2	.0000E+00	3	.0000E+00	4	.0000E+00	5	.0000E+00
6	.0000E+00	7	.0000E+00	8	.1000E+01				
9	.1000E+01	10	.1000E+01	11	.1000E+01	12	.1000E+01	13	.1000E+01
14	.1000E+01	15	.1000E+01	16	.0000E+00				
17	.0000E+00	18	.0000E+00	19	.0000E+00	20	.0000E+00	21	.0000E+00
22	.0000E+00	23	.0000E+00	24	.0000E+00				

DAY OF WEEK = FRIDAY

1	.0000E+00	2	.0000E+00	3	.0000E+00	4	.0000E+00	5	.0000E+00
6	.0000E+00	7	.0000E+00	8	.1000E+01				
9	.1000E+01	10	.1000E+01	11	.1000E+01	12	.1000E+01	13	.1000E+01
14	.1000E+01	15	.1000E+01	16	.0000E+00				
17	.0000E+00	18	.0000E+00	19	.0000E+00	20	.0000E+00	21	.0000E+00
22	.0000E+00	23	.0000E+00	24	.0000E+00				

DAY OF WEEK = SATURDAY

1	.0000E+00	2	.0000E+00	3	.0000E+00	4	.0000E+00	5	.0000E+00
6	.0000E+00	7	.0000E+00	8	.0000E+00				
9	.0000E+00	10	.0000E+00	11	.0000E+00	12	.0000E+00	13	.0000E+00
14	.0000E+00	15	.0000E+00	16	.0000E+00				
17	.0000E+00	18	.0000E+00	19	.0000E+00	20	.0000E+00	21	.0000E+00
22	.0000E+00	23	.0000E+00	24	.0000E+00				

DAY OF WEEK = SUNDAY

1	.0000E+00	2	.0000E+00	3	.0000E+00	4	.0000E+00	5	.0000E+00
6	.0000E+00	7	.0000E+00	8	.0000E+00				

9 .0000E+00 10 .0000E+00 11 .0000E+00 12 .0000E+00 13 .0000E+00  
 14 .0000E+00 15 .0000E+00 16 .0000E+00  
 17 .0000E+00 18 .0000E+00 19 .0000E+00 20 .0000E+00 21 .0000E+00  
 22 .0000E+00 23 .0000E+00 24 .0000E+00

▲ \*\*\* AERMOD - VERSION 21112 \*\*\* \*\*\* C:\Lakes\AERMOD  
 View\CADO\_Menifee\CADO\_Menifee\_Construction\CADO\_Men \*\*\* 10/03/22  
 \*\*\* AERMET - VERSION 16216 \*\*\* \*\*\*  
 \*\*\* 12:56:01

PAGE 317

\*\*\* MODELOPTs: RegDFault CONC ELEV RURAL ADJ\_U\*

\* SOURCE EMISSION RATE SCALARS WHICH VARY DIURNALLY AND BY DAY OF WEEK (HRDOW7) \*

SOURCE ID = L0001402 ; SOURCE TYPE = VOLUME :  
 HOUR SCALAR HOUR SCALAR HOUR SCALAR HOUR SCALAR HOUR SCALAR  
 HOUR SCALAR HOUR SCALAR HOUR SCALAR  
 -----

DAY OF WEEK = MONDAY

1 .0000E+00 2 .0000E+00 3 .0000E+00 4 .0000E+00 5 .0000E+00  
 6 .0000E+00 7 .0000E+00 8 .1000E+01  
 9 .1000E+01 10 .1000E+01 11 .1000E+01 12 .1000E+01 13 .1000E+01  
 14 .1000E+01 15 .1000E+01 16 .0000E+00  
 17 .0000E+00 18 .0000E+00 19 .0000E+00 20 .0000E+00 21 .0000E+00  
 22 .0000E+00 23 .0000E+00 24 .0000E+00

DAY OF WEEK = TUESDAY

1 .0000E+00 2 .0000E+00 3 .0000E+00 4 .0000E+00 5 .0000E+00  
 6 .0000E+00 7 .0000E+00 8 .1000E+01  
 9 .1000E+01 10 .1000E+01 11 .1000E+01 12 .1000E+01 13 .1000E+01  
 14 .1000E+01 15 .1000E+01 16 .0000E+00  
 17 .0000E+00 18 .0000E+00 19 .0000E+00 20 .0000E+00 21 .0000E+00  
 22 .0000E+00 23 .0000E+00 24 .0000E+00

DAY OF WEEK = WEDNESDY

1 .0000E+00 2 .0000E+00 3 .0000E+00 4 .0000E+00 5 .0000E+00  
 6 .0000E+00 7 .0000E+00 8 .1000E+01  
 9 .1000E+01 10 .1000E+01 11 .1000E+01 12 .1000E+01 13 .1000E+01  
 14 .1000E+01 15 .1000E+01 16 .0000E+00  
 17 .0000E+00 18 .0000E+00 19 .0000E+00 20 .0000E+00 21 .0000E+00  
 22 .0000E+00 23 .0000E+00 24 .0000E+00

DAY OF WEEK = THURSDAY

1 .0000E+00 2 .0000E+00 3 .0000E+00 4 .0000E+00 5 .0000E+00  
 6 .0000E+00 7 .0000E+00 8 .1000E+01  
 9 .1000E+01 10 .1000E+01 11 .1000E+01 12 .1000E+01 13 .1000E+01  
 14 .1000E+01 15 .1000E+01 16 .0000E+00  
 17 .0000E+00 18 .0000E+00 19 .0000E+00 20 .0000E+00 21 .0000E+00  
 22 .0000E+00 23 .0000E+00 24 .0000E+00

DAY OF WEEK = FRIDAY

1	.0000E+00	2	.0000E+00	3	.0000E+00	4	.0000E+00	5	.0000E+00
6	.0000E+00	7	.0000E+00	8	.1000E+01				
	.1000E+01	10	.1000E+01	11	.1000E+01	12	.1000E+01	13	.1000E+01
14	.1000E+01	15	.1000E+01	16	.0000E+00				
	.0000E+00	18	.0000E+00	19	.0000E+00	20	.0000E+00	21	.0000E+00
22	.0000E+00	23	.0000E+00	24	.0000E+00				

DAY OF WEEK = SATURDAY

1	.0000E+00	2	.0000E+00	3	.0000E+00	4	.0000E+00	5	.0000E+00
6	.0000E+00	7	.0000E+00	8	.0000E+00				
	.0000E+00	10	.0000E+00	11	.0000E+00	12	.0000E+00	13	.0000E+00
14	.0000E+00	15	.0000E+00	16	.0000E+00				
	.0000E+00	18	.0000E+00	19	.0000E+00	20	.0000E+00	21	.0000E+00
22	.0000E+00	23	.0000E+00	24	.0000E+00				

DAY OF WEEK = SUNDAY

1	.0000E+00	2	.0000E+00	3	.0000E+00	4	.0000E+00	5	.0000E+00
6	.0000E+00	7	.0000E+00	8	.0000E+00				
	.0000E+00	10	.0000E+00	11	.0000E+00	12	.0000E+00	13	.0000E+00
14	.0000E+00	15	.0000E+00	16	.0000E+00				
	.0000E+00	18	.0000E+00	19	.0000E+00	20	.0000E+00	21	.0000E+00
22	.0000E+00	23	.0000E+00	24	.0000E+00				

\*\*\* AERMOD - VERSION 21112 \*\*\* C:\Lakes\AERMOD

View\CADO\_Menifee\CADO\_Menifee\_Construction\CADO\_Men \*\*\* 10/03/22

\*\*\* AERMET - VERSION 16216 \*\*\*

\*\*\* 12:56:01

PAGE 318

\*\*\* MODELOPTs: RegDFault CONC ELEV RURAL ADJ\_U\*

\* SOURCE EMISSION RATE SCALARS WHICH VARY DIURNALLY AND BY DAY OF WEEK (HRDOW7) \*

SOURCE ID = L0001403 ; SOURCE TYPE = VOLUME :  
 HOUR SCALAR HOUR SCALAR HOUR SCALAR HOUR SCALAR  
 HOUR SCALAR HOUR SCALAR HOUR SCALAR

DAY OF WEEK = MONDAY

1	.0000E+00	2	.0000E+00	3	.0000E+00	4	.0000E+00	5	.0000E+00
6	.0000E+00	7	.0000E+00	8	.1000E+01				
	.1000E+01	10	.1000E+01	11	.1000E+01	12	.1000E+01	13	.1000E+01
14	.1000E+01	15	.1000E+01	16	.0000E+00				
	.0000E+00	18	.0000E+00	19	.0000E+00	20	.0000E+00	21	.0000E+00
22	.0000E+00	23	.0000E+00	24	.0000E+00				

DAY OF WEEK = TUESDAY

1	.0000E+00	2	.0000E+00	3	.0000E+00	4	.0000E+00	5	.0000E+00
6	.0000E+00	7	.0000E+00	8	.1000E+01				
	.1000E+01	10	.1000E+01	11	.1000E+01	12	.1000E+01	13	.1000E+01
14	.1000E+01	15	.1000E+01	16	.0000E+00				
	.0000E+00	18	.0000E+00	19	.0000E+00	20	.0000E+00	21	.0000E+00

22 .0000E+00 23 .0000E+00 24 .0000E+00

DAY OF WEEK = WEDNESDY

1 .0000E+00 2 .0000E+00 3 .0000E+00 4 .0000E+00 5 .0000E+00  
6 .0000E+00 7 .0000E+00 8 .1000E+01  
9 .1000E+01 10 .1000E+01 11 .1000E+01 12 .1000E+01 13 .1000E+01  
14 .1000E+01 15 .1000E+01 16 .0000E+00  
17 .0000E+00 18 .0000E+00 19 .0000E+00 20 .0000E+00 21 .0000E+00  
22 .0000E+00 23 .0000E+00 24 .0000E+00

DAY OF WEEK = THURSDAY

1 .0000E+00 2 .0000E+00 3 .0000E+00 4 .0000E+00 5 .0000E+00  
6 .0000E+00 7 .0000E+00 8 .1000E+01  
9 .1000E+01 10 .1000E+01 11 .1000E+01 12 .1000E+01 13 .1000E+01  
14 .1000E+01 15 .1000E+01 16 .0000E+00  
17 .0000E+00 18 .0000E+00 19 .0000E+00 20 .0000E+00 21 .0000E+00  
22 .0000E+00 23 .0000E+00 24 .0000E+00

DAY OF WEEK = FRIDAY

1 .0000E+00 2 .0000E+00 3 .0000E+00 4 .0000E+00 5 .0000E+00  
6 .0000E+00 7 .0000E+00 8 .1000E+01  
9 .1000E+01 10 .1000E+01 11 .1000E+01 12 .1000E+01 13 .1000E+01  
14 .1000E+01 15 .1000E+01 16 .0000E+00  
17 .0000E+00 18 .0000E+00 19 .0000E+00 20 .0000E+00 21 .0000E+00  
22 .0000E+00 23 .0000E+00 24 .0000E+00

DAY OF WEEK = SATURDAY

1 .0000E+00 2 .0000E+00 3 .0000E+00 4 .0000E+00 5 .0000E+00  
6 .0000E+00 7 .0000E+00 8 .0000E+00  
9 .0000E+00 10 .0000E+00 11 .0000E+00 12 .0000E+00 13 .0000E+00  
14 .0000E+00 15 .0000E+00 16 .0000E+00  
17 .0000E+00 18 .0000E+00 19 .0000E+00 20 .0000E+00 21 .0000E+00  
22 .0000E+00 23 .0000E+00 24 .0000E+00

DAY OF WEEK = SUNDAY

1 .0000E+00 2 .0000E+00 3 .0000E+00 4 .0000E+00 5 .0000E+00  
6 .0000E+00 7 .0000E+00 8 .0000E+00  
9 .0000E+00 10 .0000E+00 11 .0000E+00 12 .0000E+00 13 .0000E+00  
14 .0000E+00 15 .0000E+00 16 .0000E+00  
17 .0000E+00 18 .0000E+00 19 .0000E+00 20 .0000E+00 21 .0000E+00  
22 .0000E+00 23 .0000E+00 24 .0000E+00

▲ \*\*\* AERMOD - VERSION 21112 \*\*\* C:\Lakes\AERMOD  
View\CADO\_Menifee\CADO\_Menifee\_Construction\CADO\_Men \*\*\* 10/03/22  
\*\*\* AERMET - VERSION 16216 \*\*\*  
\*\*\* 12:56:01

PAGE 319

\*\*\* MODELOPTs: RegDFault CONC ELEV RURAL ADJ\_U\*

\* SOURCE EMISSION RATE SCALARS WHICH VARY DIURNALLY AND BY DAY OF WEEK (HRDOW7) \*

SOURCE ID = L0001404 ; SOURCE TYPE = VOLUME :  
HOUR SCALAR HOUR SCALAR HOUR SCALAR HOUR SCALAR HOUR SCALAR

HOUR SCALAR HOUR SCALAR HOUR SCALAR

-----  
-----  
DAY OF WEEK = MONDAY  
1 .0000E+00 2 .0000E+00 3 .0000E+00 4 .0000E+00 5 .0000E+00  
6 .0000E+00 7 .0000E+00 8 .1000E+01  
9 .1000E+01 10 .1000E+01 11 .1000E+01 12 .1000E+01 13 .1000E+01  
14 .1000E+01 15 .1000E+01 16 .0000E+00  
17 .0000E+00 18 .0000E+00 19 .0000E+00 20 .0000E+00 21 .0000E+00  
22 .0000E+00 23 .0000E+00 24 .0000E+00

DAY OF WEEK = TUESDAY  
1 .0000E+00 2 .0000E+00 3 .0000E+00 4 .0000E+00 5 .0000E+00  
6 .0000E+00 7 .0000E+00 8 .1000E+01  
9 .1000E+01 10 .1000E+01 11 .1000E+01 12 .1000E+01 13 .1000E+01  
14 .1000E+01 15 .1000E+01 16 .0000E+00  
17 .0000E+00 18 .0000E+00 19 .0000E+00 20 .0000E+00 21 .0000E+00  
22 .0000E+00 23 .0000E+00 24 .0000E+00

DAY OF WEEK = WEDNESDY  
1 .0000E+00 2 .0000E+00 3 .0000E+00 4 .0000E+00 5 .0000E+00  
6 .0000E+00 7 .0000E+00 8 .1000E+01  
9 .1000E+01 10 .1000E+01 11 .1000E+01 12 .1000E+01 13 .1000E+01  
14 .1000E+01 15 .1000E+01 16 .0000E+00  
17 .0000E+00 18 .0000E+00 19 .0000E+00 20 .0000E+00 21 .0000E+00  
22 .0000E+00 23 .0000E+00 24 .0000E+00

DAY OF WEEK = THURSDAY  
1 .0000E+00 2 .0000E+00 3 .0000E+00 4 .0000E+00 5 .0000E+00  
6 .0000E+00 7 .0000E+00 8 .1000E+01  
9 .1000E+01 10 .1000E+01 11 .1000E+01 12 .1000E+01 13 .1000E+01  
14 .1000E+01 15 .1000E+01 16 .0000E+00  
17 .0000E+00 18 .0000E+00 19 .0000E+00 20 .0000E+00 21 .0000E+00  
22 .0000E+00 23 .0000E+00 24 .0000E+00

DAY OF WEEK = FRIDAY  
1 .0000E+00 2 .0000E+00 3 .0000E+00 4 .0000E+00 5 .0000E+00  
6 .0000E+00 7 .0000E+00 8 .1000E+01  
9 .1000E+01 10 .1000E+01 11 .1000E+01 12 .1000E+01 13 .1000E+01  
14 .1000E+01 15 .1000E+01 16 .0000E+00  
17 .0000E+00 18 .0000E+00 19 .0000E+00 20 .0000E+00 21 .0000E+00  
22 .0000E+00 23 .0000E+00 24 .0000E+00

DAY OF WEEK = SATURDAY  
1 .0000E+00 2 .0000E+00 3 .0000E+00 4 .0000E+00 5 .0000E+00  
6 .0000E+00 7 .0000E+00 8 .0000E+00  
9 .0000E+00 10 .0000E+00 11 .0000E+00 12 .0000E+00 13 .0000E+00  
14 .0000E+00 15 .0000E+00 16 .0000E+00  
17 .0000E+00 18 .0000E+00 19 .0000E+00 20 .0000E+00 21 .0000E+00  
22 .0000E+00 23 .0000E+00 24 .0000E+00

DAY OF WEEK = SUNDAY  
1 .0000E+00 2 .0000E+00 3 .0000E+00 4 .0000E+00 5 .0000E+00  
6 .0000E+00 7 .0000E+00 8 .0000E+00  
9 .0000E+00 10 .0000E+00 11 .0000E+00 12 .0000E+00 13 .0000E+00

14 .0000E+00 15 .0000E+00 16 .0000E+00  
17 .0000E+00 18 .0000E+00 19 .0000E+00 20 .0000E+00 21 .0000E+00  
22 .0000E+00 23 .0000E+00 24 .0000E+00

▲ \*\*\* AERMOD - VERSION 21112 \*\*\* \*\*\* C:\Lakes\AERMOD  
View\CADO\_Menifee\CADO\_Menifee\_Construction\CADO\_Men \*\*\* 10/03/22  
\*\*\* AERMET - VERSION 16216 \*\*\* \*\*\*  
\*\*\* 12:56:01

PAGE 320

\*\*\* MODELOPTs: RegDEFAULT CONC ELEV RURAL ADJ\_U\*

\* SOURCE EMISSION RATE SCALARS WHICH VARY DIURNALLY AND BY DAY OF WEEK (HRDOW7) \*

SOURCE ID = L0001405 ; SOURCE TYPE = VOLUME :

HOUR	SCALAR	HOUR	SCALAR	HOUR	SCALAR	HOUR	SCALAR	HOUR	SCALAR
-----									
DAY OF WEEK = MONDAY									
1	.0000E+00	2	.0000E+00	3	.0000E+00	4	.0000E+00	5	.0000E+00
6	.0000E+00	7	.0000E+00	8	.1000E+01				
9	.1000E+01	10	.1000E+01	11	.1000E+01	12	.1000E+01	13	.1000E+01
14	.1000E+01	15	.1000E+01	16	.0000E+00				
17	.0000E+00	18	.0000E+00	19	.0000E+00	20	.0000E+00	21	.0000E+00
22	.0000E+00	23	.0000E+00	24	.0000E+00				
DAY OF WEEK = TUESDAY									
1	.0000E+00	2	.0000E+00	3	.0000E+00	4	.0000E+00	5	.0000E+00
6	.0000E+00	7	.0000E+00	8	.1000E+01				
9	.1000E+01	10	.1000E+01	11	.1000E+01	12	.1000E+01	13	.1000E+01
14	.1000E+01	15	.1000E+01	16	.0000E+00				
17	.0000E+00	18	.0000E+00	19	.0000E+00	20	.0000E+00	21	.0000E+00
22	.0000E+00	23	.0000E+00	24	.0000E+00				
DAY OF WEEK = WEDNESDAY									
1	.0000E+00	2	.0000E+00	3	.0000E+00	4	.0000E+00	5	.0000E+00
6	.0000E+00	7	.0000E+00	8	.1000E+01				
9	.1000E+01	10	.1000E+01	11	.1000E+01	12	.1000E+01	13	.1000E+01
14	.1000E+01	15	.1000E+01	16	.0000E+00				
17	.0000E+00	18	.0000E+00	19	.0000E+00	20	.0000E+00	21	.0000E+00
22	.0000E+00	23	.0000E+00	24	.0000E+00				
DAY OF WEEK = THURSDAY									
1	.0000E+00	2	.0000E+00	3	.0000E+00	4	.0000E+00	5	.0000E+00
6	.0000E+00	7	.0000E+00	8	.1000E+01				
9	.1000E+01	10	.1000E+01	11	.1000E+01	12	.1000E+01	13	.1000E+01
14	.1000E+01	15	.1000E+01	16	.0000E+00				
17	.0000E+00	18	.0000E+00	19	.0000E+00	20	.0000E+00	21	.0000E+00
22	.0000E+00	23	.0000E+00	24	.0000E+00				
DAY OF WEEK = FRIDAY									
1	.0000E+00	2	.0000E+00	3	.0000E+00	4	.0000E+00	5	.0000E+00



6 .0000E+00 7 .0000E+00 8 .1000E+01  
 9 .1000E+01 10 .1000E+01 11 .1000E+01 12 .1000E+01 13 .1000E+01  
 14 .1000E+01 15 .1000E+01 16 .0000E+00  
 17 .0000E+00 18 .0000E+00 19 .0000E+00 20 .0000E+00 21 .0000E+00  
 22 .0000E+00 23 .0000E+00 24 .0000E+00

DAY OF WEEK = SATURDAY

1 .0000E+00 2 .0000E+00 3 .0000E+00 4 .0000E+00 5 .0000E+00  
 6 .0000E+00 7 .0000E+00 8 .0000E+00  
 9 .0000E+00 10 .0000E+00 11 .0000E+00 12 .0000E+00 13 .0000E+00  
 14 .0000E+00 15 .0000E+00 16 .0000E+00  
 17 .0000E+00 18 .0000E+00 19 .0000E+00 20 .0000E+00 21 .0000E+00  
 22 .0000E+00 23 .0000E+00 24 .0000E+00

DAY OF WEEK = SUNDAY

1 .0000E+00 2 .0000E+00 3 .0000E+00 4 .0000E+00 5 .0000E+00  
 6 .0000E+00 7 .0000E+00 8 .0000E+00  
 9 .0000E+00 10 .0000E+00 11 .0000E+00 12 .0000E+00 13 .0000E+00  
 14 .0000E+00 15 .0000E+00 16 .0000E+00  
 17 .0000E+00 18 .0000E+00 19 .0000E+00 20 .0000E+00 21 .0000E+00  
 22 .0000E+00 23 .0000E+00 24 .0000E+00

\*\*\* AERMOD - VERSION 21112 \*\*\* C:\Lakes\AERMOD

View\CADO\_Menifee\CADO\_Menifee\_Construction\CADO\_Men \*\*\* 10/03/22

\*\*\* AERMET - VERSION 16216 \*\*\*

\*\*\* 12:56:01

PAGE 321

\*\*\* MODELOPTs: RegDEFAULT CONC ELEV RURAL ADJ\_U\*

\* SOURCE EMISSION RATE SCALARS WHICH VARY DIURNALLY AND BY DAY OF WEEK (HRDOW7) \*

SOURCE ID = L0001406 ; SOURCE TYPE = VOLUME :  
 HOUR SCALAR HOUR SCALAR HOUR SCALAR HOUR SCALAR  
 HOUR SCALAR HOUR SCALAR HOUR SCALAR

DAY OF WEEK = MONDAY

1 .0000E+00 2 .0000E+00 3 .0000E+00 4 .0000E+00 5 .0000E+00  
 6 .0000E+00 7 .0000E+00 8 .1000E+01  
 9 .1000E+01 10 .1000E+01 11 .1000E+01 12 .1000E+01 13 .1000E+01  
 14 .1000E+01 15 .1000E+01 16 .0000E+00  
 17 .0000E+00 18 .0000E+00 19 .0000E+00 20 .0000E+00 21 .0000E+00  
 22 .0000E+00 23 .0000E+00 24 .0000E+00

DAY OF WEEK = TUESDAY

1 .0000E+00 2 .0000E+00 3 .0000E+00 4 .0000E+00 5 .0000E+00  
 6 .0000E+00 7 .0000E+00 8 .1000E+01  
 9 .1000E+01 10 .1000E+01 11 .1000E+01 12 .1000E+01 13 .1000E+01  
 14 .1000E+01 15 .1000E+01 16 .0000E+00  
 17 .0000E+00 18 .0000E+00 19 .0000E+00 20 .0000E+00 21 .0000E+00  
 22 .0000E+00 23 .0000E+00 24 .0000E+00

DAY OF WEEK = WEDNESDY

1	.0000E+00	2	.0000E+00	3	.0000E+00	4	.0000E+00	5	.0000E+00	
6	.0000E+00	7	.0000E+00	8	.1000E+01					
	9	.1000E+01	10	.1000E+01	11	.1000E+01	12	.1000E+01	13	.1000E+01
14	.1000E+01	15	.1000E+01	16	.0000E+00					
	17	.0000E+00	18	.0000E+00	19	.0000E+00	20	.0000E+00	21	.0000E+00
22	.0000E+00	23	.0000E+00	24	.0000E+00					

DAY OF WEEK = THURSDAY

1	.0000E+00	2	.0000E+00	3	.0000E+00	4	.0000E+00	5	.0000E+00	
6	.0000E+00	7	.0000E+00	8	.1000E+01					
	9	.1000E+01	10	.1000E+01	11	.1000E+01	12	.1000E+01	13	.1000E+01
14	.1000E+01	15	.1000E+01	16	.0000E+00					
	17	.0000E+00	18	.0000E+00	19	.0000E+00	20	.0000E+00	21	.0000E+00
22	.0000E+00	23	.0000E+00	24	.0000E+00					

DAY OF WEEK = FRIDAY

1	.0000E+00	2	.0000E+00	3	.0000E+00	4	.0000E+00	5	.0000E+00	
6	.0000E+00	7	.0000E+00	8	.1000E+01					
	9	.1000E+01	10	.1000E+01	11	.1000E+01	12	.1000E+01	13	.1000E+01
14	.1000E+01	15	.1000E+01	16	.0000E+00					
	17	.0000E+00	18	.0000E+00	19	.0000E+00	20	.0000E+00	21	.0000E+00
22	.0000E+00	23	.0000E+00	24	.0000E+00					

DAY OF WEEK = SATURDAY

1	.0000E+00	2	.0000E+00	3	.0000E+00	4	.0000E+00	5	.0000E+00	
6	.0000E+00	7	.0000E+00	8	.0000E+00					
	9	.0000E+00	10	.0000E+00	11	.0000E+00	12	.0000E+00	13	.0000E+00
14	.0000E+00	15	.0000E+00	16	.0000E+00					
	17	.0000E+00	18	.0000E+00	19	.0000E+00	20	.0000E+00	21	.0000E+00
22	.0000E+00	23	.0000E+00	24	.0000E+00					

DAY OF WEEK = SUNDAY

1	.0000E+00	2	.0000E+00	3	.0000E+00	4	.0000E+00	5	.0000E+00	
6	.0000E+00	7	.0000E+00	8	.0000E+00					
	9	.0000E+00	10	.0000E+00	11	.0000E+00	12	.0000E+00	13	.0000E+00
14	.0000E+00	15	.0000E+00	16	.0000E+00					
	17	.0000E+00	18	.0000E+00	19	.0000E+00	20	.0000E+00	21	.0000E+00
22	.0000E+00	23	.0000E+00	24	.0000E+00					

▲ \*\*\* AERMOD - VERSION 21112 \*\*\* C:\Lakes\AERMOD  
View\CADO\_Menifee\CADO\_Menifee\_Construction\CADO\_Men \*\*\* 10/03/22  
\*\*\* AERMET - VERSION 16216 \*\*\* \*\*\*  
\*\*\* 12:56:01

PAGE 322

\*\*\* MODELOPTs: RegDFault CONC ELEV RURAL ADJ\_U\*

\* SOURCE EMISSION RATE SCALARS WHICH VARY DIURNALLY AND BY DAY OF WEEK (HRDOW7) \*

SOURCE ID = L0001407 ; SOURCE TYPE = VOLUME ;  
HOUR SCALAR HOUR SCALAR HOUR SCALAR HOUR SCALAR  
HOUR SCALAR HOUR SCALAR HOUR SCALAR

DAY OF WEEK = MONDAY

1	.0000E+00	2	.0000E+00	3	.0000E+00	4	.0000E+00	5	.0000E+00
6	.0000E+00	7	.0000E+00	8	.1000E+01				
	9 .1000E+01	10	.1000E+01	11	.1000E+01	12	.1000E+01	13	.1000E+01
14	.1000E+01	15	.1000E+01	16	.0000E+00				
	17 .0000E+00	18	.0000E+00	19	.0000E+00	20	.0000E+00	21	.0000E+00
22	.0000E+00	23	.0000E+00	24	.0000E+00				

DAY OF WEEK = TUESDAY

1	.0000E+00	2	.0000E+00	3	.0000E+00	4	.0000E+00	5	.0000E+00
6	.0000E+00	7	.0000E+00	8	.1000E+01				
	9 .1000E+01	10	.1000E+01	11	.1000E+01	12	.1000E+01	13	.1000E+01
14	.1000E+01	15	.1000E+01	16	.0000E+00				
	17 .0000E+00	18	.0000E+00	19	.0000E+00	20	.0000E+00	21	.0000E+00
22	.0000E+00	23	.0000E+00	24	.0000E+00				

DAY OF WEEK = WEDNESDY

1	.0000E+00	2	.0000E+00	3	.0000E+00	4	.0000E+00	5	.0000E+00
6	.0000E+00	7	.0000E+00	8	.1000E+01				
	9 .1000E+01	10	.1000E+01	11	.1000E+01	12	.1000E+01	13	.1000E+01
14	.1000E+01	15	.1000E+01	16	.0000E+00				
	17 .0000E+00	18	.0000E+00	19	.0000E+00	20	.0000E+00	21	.0000E+00
22	.0000E+00	23	.0000E+00	24	.0000E+00				

DAY OF WEEK = THURSDAY

1	.0000E+00	2	.0000E+00	3	.0000E+00	4	.0000E+00	5	.0000E+00
6	.0000E+00	7	.0000E+00	8	.1000E+01				
	9 .1000E+01	10	.1000E+01	11	.1000E+01	12	.1000E+01	13	.1000E+01
14	.1000E+01	15	.1000E+01	16	.0000E+00				
	17 .0000E+00	18	.0000E+00	19	.0000E+00	20	.0000E+00	21	.0000E+00
22	.0000E+00	23	.0000E+00	24	.0000E+00				

DAY OF WEEK = FRIDAY

1	.0000E+00	2	.0000E+00	3	.0000E+00	4	.0000E+00	5	.0000E+00
6	.0000E+00	7	.0000E+00	8	.1000E+01				
	9 .1000E+01	10	.1000E+01	11	.1000E+01	12	.1000E+01	13	.1000E+01
14	.1000E+01	15	.1000E+01	16	.0000E+00				
	17 .0000E+00	18	.0000E+00	19	.0000E+00	20	.0000E+00	21	.0000E+00
22	.0000E+00	23	.0000E+00	24	.0000E+00				

DAY OF WEEK = SATURDAY

1	.0000E+00	2	.0000E+00	3	.0000E+00	4	.0000E+00	5	.0000E+00
6	.0000E+00	7	.0000E+00	8	.0000E+00				
	9 .0000E+00	10	.0000E+00	11	.0000E+00	12	.0000E+00	13	.0000E+00
14	.0000E+00	15	.0000E+00	16	.0000E+00				
	17 .0000E+00	18	.0000E+00	19	.0000E+00	20	.0000E+00	21	.0000E+00
22	.0000E+00	23	.0000E+00	24	.0000E+00				

DAY OF WEEK = SUNDAY

1	.0000E+00	2	.0000E+00	3	.0000E+00	4	.0000E+00	5	.0000E+00
6	.0000E+00	7	.0000E+00	8	.0000E+00				
	9 .0000E+00	10	.0000E+00	11	.0000E+00	12	.0000E+00	13	.0000E+00
14	.0000E+00	15	.0000E+00	16	.0000E+00				

17 .0000E+00 18 .0000E+00 19 .0000E+00 20 .0000E+00 21 .0000E+00  
 22 .0000E+00 23 .0000E+00 24 .0000E+00  
 \*\*\* AERMOD - VERSION 21112 \*\*\* \*\*\* C:\Lakes\AERMOD  
 View\CADO\_Menifee\CADO\_Menifee\_Construction\CADO\_Men \*\*\* 10/03/22  
 \*\*\* AERMET - VERSION 16216 \*\*\* \*\*\*  
 \*\*\* 12:56:01

PAGE 323

\*\*\* MODELOPTs: RegDFault CONC ELEV RURAL ADJ\_U\*

\* SOURCE EMISSION RATE SCALARS WHICH VARY DIURNALLY AND BY DAY OF WEEK (HRDOW7) \*

SOURCE ID = L0001408 ; SOURCE TYPE = VOLUME :

HOUR	SCALAR	HOUR	SCALAR	HOUR	SCALAR	HOUR	SCALAR	HOUR	SCALAR
-----									
DAY OF WEEK = MONDAY									
1	.0000E+00	2	.0000E+00	3	.0000E+00	4	.0000E+00	5	.0000E+00
6	.0000E+00	7	.0000E+00	8	.1000E+01				
9	.1000E+01	10	.1000E+01	11	.1000E+01	12	.1000E+01	13	.1000E+01
14	.1000E+01	15	.1000E+01	16	.0000E+00				
17	.0000E+00	18	.0000E+00	19	.0000E+00	20	.0000E+00	21	.0000E+00
22	.0000E+00	23	.0000E+00	24	.0000E+00				
DAY OF WEEK = TUESDAY									
1	.0000E+00	2	.0000E+00	3	.0000E+00	4	.0000E+00	5	.0000E+00
6	.0000E+00	7	.0000E+00	8	.1000E+01				
9	.1000E+01	10	.1000E+01	11	.1000E+01	12	.1000E+01	13	.1000E+01
14	.1000E+01	15	.1000E+01	16	.0000E+00				
17	.0000E+00	18	.0000E+00	19	.0000E+00	20	.0000E+00	21	.0000E+00
22	.0000E+00	23	.0000E+00	24	.0000E+00				
DAY OF WEEK = WEDNESDAY									
1	.0000E+00	2	.0000E+00	3	.0000E+00	4	.0000E+00	5	.0000E+00
6	.0000E+00	7	.0000E+00	8	.1000E+01				
9	.1000E+01	10	.1000E+01	11	.1000E+01	12	.1000E+01	13	.1000E+01
14	.1000E+01	15	.1000E+01	16	.0000E+00				
17	.0000E+00	18	.0000E+00	19	.0000E+00	20	.0000E+00	21	.0000E+00
22	.0000E+00	23	.0000E+00	24	.0000E+00				
DAY OF WEEK = THURSDAY									
1	.0000E+00	2	.0000E+00	3	.0000E+00	4	.0000E+00	5	.0000E+00
6	.0000E+00	7	.0000E+00	8	.1000E+01				
9	.1000E+01	10	.1000E+01	11	.1000E+01	12	.1000E+01	13	.1000E+01
14	.1000E+01	15	.1000E+01	16	.0000E+00				
17	.0000E+00	18	.0000E+00	19	.0000E+00	20	.0000E+00	21	.0000E+00
22	.0000E+00	23	.0000E+00	24	.0000E+00				
DAY OF WEEK = FRIDAY									
1	.0000E+00	2	.0000E+00	3	.0000E+00	4	.0000E+00	5	.0000E+00
6	.0000E+00	7	.0000E+00	8	.1000E+01				

9 .1000E+01 10 .1000E+01 11 .1000E+01 12 .1000E+01 13 .1000E+01  
14 .1000E+01 15 .1000E+01 16 .0000E+00  
17 .0000E+00 18 .0000E+00 19 .0000E+00 20 .0000E+00 21 .0000E+00  
22 .0000E+00 23 .0000E+00 24 .0000E+00

DAY OF WEEK = SATURDAY

1 .0000E+00 2 .0000E+00 3 .0000E+00 4 .0000E+00 5 .0000E+00  
6 .0000E+00 7 .0000E+00 8 .0000E+00  
9 .0000E+00 10 .0000E+00 11 .0000E+00 12 .0000E+00 13 .0000E+00  
14 .0000E+00 15 .0000E+00 16 .0000E+00  
17 .0000E+00 18 .0000E+00 19 .0000E+00 20 .0000E+00 21 .0000E+00  
22 .0000E+00 23 .0000E+00 24 .0000E+00

DAY OF WEEK = SUNDAY

1 .0000E+00 2 .0000E+00 3 .0000E+00 4 .0000E+00 5 .0000E+00  
6 .0000E+00 7 .0000E+00 8 .0000E+00  
9 .0000E+00 10 .0000E+00 11 .0000E+00 12 .0000E+00 13 .0000E+00  
14 .0000E+00 15 .0000E+00 16 .0000E+00  
17 .0000E+00 18 .0000E+00 19 .0000E+00 20 .0000E+00 21 .0000E+00  
22 .0000E+00 23 .0000E+00 24 .0000E+00

▲ \*\*\* AERMOD - VERSION 21112 \*\*\* \*\*\* C:\Lakes\AERMOD  
View\CADO\_Menifee\CADO\_Menifee\_Construction\CADO\_Men \*\*\*

10/03/22

\*\*\* AERMET - VERSION 16216 \*\*\* \*\*\*  
\*\*\* 12:56:01

PAGE 324

\*\*\* MODELOPTs: RegDFault CONC ELEV Rural ADJ\_U\*

\* SOURCE EMISSION RATE SCALARS WHICH VARY DIURNALLY AND BY DAY OF  
WEEK (HRDOW7) \*

SOURCE ID = L0001409 ; SOURCE TYPE = VOLUME :  
HOUR SCALAR HOUR SCALAR HOUR SCALAR HOUR SCALAR  
HOUR SCALAR HOUR SCALAR HOUR SCALAR

DAY OF WEEK = MONDAY

1 .0000E+00 2 .0000E+00 3 .0000E+00 4 .0000E+00 5 .0000E+00  
6 .0000E+00 7 .0000E+00 8 .1000E+01  
9 .1000E+01 10 .1000E+01 11 .1000E+01 12 .1000E+01 13 .1000E+01  
14 .1000E+01 15 .1000E+01 16 .0000E+00  
17 .0000E+00 18 .0000E+00 19 .0000E+00 20 .0000E+00 21 .0000E+00  
22 .0000E+00 23 .0000E+00 24 .0000E+00

DAY OF WEEK = TUESDAY

1 .0000E+00 2 .0000E+00 3 .0000E+00 4 .0000E+00 5 .0000E+00  
6 .0000E+00 7 .0000E+00 8 .1000E+01  
9 .1000E+01 10 .1000E+01 11 .1000E+01 12 .1000E+01 13 .1000E+01  
14 .1000E+01 15 .1000E+01 16 .0000E+00  
17 .0000E+00 18 .0000E+00 19 .0000E+00 20 .0000E+00 21 .0000E+00  
22 .0000E+00 23 .0000E+00 24 .0000E+00

DAY OF WEEK = WEDNESDY

1	.0000E+00	2	.0000E+00	3	.0000E+00	4	.0000E+00	5	.0000E+00	
6	.0000E+00	7	.0000E+00	8	.1000E+01					
	9	.1000E+01	10	.1000E+01	11	.1000E+01	12	.1000E+01	13	.1000E+01
14	.1000E+01	15	.1000E+01	16	.0000E+00					
	17	.0000E+00	18	.0000E+00	19	.0000E+00	20	.0000E+00	21	.0000E+00
22	.0000E+00	23	.0000E+00	24	.0000E+00					

DAY OF WEEK = THURSDAY

1	.0000E+00	2	.0000E+00	3	.0000E+00	4	.0000E+00	5	.0000E+00	
6	.0000E+00	7	.0000E+00	8	.1000E+01					
	9	.1000E+01	10	.1000E+01	11	.1000E+01	12	.1000E+01	13	.1000E+01
14	.1000E+01	15	.1000E+01	16	.0000E+00					
	17	.0000E+00	18	.0000E+00	19	.0000E+00	20	.0000E+00	21	.0000E+00
22	.0000E+00	23	.0000E+00	24	.0000E+00					

DAY OF WEEK = FRIDAY

1	.0000E+00	2	.0000E+00	3	.0000E+00	4	.0000E+00	5	.0000E+00	
6	.0000E+00	7	.0000E+00	8	.1000E+01					
	9	.1000E+01	10	.1000E+01	11	.1000E+01	12	.1000E+01	13	.1000E+01
14	.1000E+01	15	.1000E+01	16	.0000E+00					
	17	.0000E+00	18	.0000E+00	19	.0000E+00	20	.0000E+00	21	.0000E+00
22	.0000E+00	23	.0000E+00	24	.0000E+00					

DAY OF WEEK = SATURDAY

1	.0000E+00	2	.0000E+00	3	.0000E+00	4	.0000E+00	5	.0000E+00	
6	.0000E+00	7	.0000E+00	8	.0000E+00					
	9	.0000E+00	10	.0000E+00	11	.0000E+00	12	.0000E+00	13	.0000E+00
14	.0000E+00	15	.0000E+00	16	.0000E+00					
	17	.0000E+00	18	.0000E+00	19	.0000E+00	20	.0000E+00	21	.0000E+00
22	.0000E+00	23	.0000E+00	24	.0000E+00					

DAY OF WEEK = SUNDAY

1	.0000E+00	2	.0000E+00	3	.0000E+00	4	.0000E+00	5	.0000E+00	
6	.0000E+00	7	.0000E+00	8	.0000E+00					
	9	.0000E+00	10	.0000E+00	11	.0000E+00	12	.0000E+00	13	.0000E+00
14	.0000E+00	15	.0000E+00	16	.0000E+00					
	17	.0000E+00	18	.0000E+00	19	.0000E+00	20	.0000E+00	21	.0000E+00
22	.0000E+00	23	.0000E+00	24	.0000E+00					

\*\*\* AERMOD - VERSION 21112 \*\*\*      \*\*\* C:\Lakes\AERMOD  
 View\CADO\_Menifee\CADO\_Menifee\_Construction\CADO\_Men \*\*\*      10/03/22  
 \*\*\* AERMET - VERSION 16216 \*\*\*      \*\*\*  
                                  \*\*\*      12:56:01

PAGE 325

\*\*\* MODELOPTs:      RegDFault    CONC    ELEV    RURAL    ADJ\_U\*

\* SOURCE EMISSION RATE SCALARS WHICH VARY DIURNALLY AND BY DAY OF WEEK (HRDOW7) \*

SOURCE ID = L0001410									
	; SOURCE TYPE = VOLUME								
HOUR    SCALAR	HOUR    SCALAR	HOUR    SCALAR	HOUR    SCALAR	HOUR    SCALAR	HOUR    SCALAR	HOUR    SCALAR	HOUR    SCALAR	HOUR    SCALAR	HOUR    SCALAR
HOUR    SCALAR	HOUR    SCALAR	HOUR    SCALAR	HOUR    SCALAR	HOUR    SCALAR	HOUR    SCALAR	HOUR    SCALAR	HOUR    SCALAR	HOUR    SCALAR	HOUR    SCALAR



22 .0000E+00 23 .0000E+00 24 .0000E+00  
 \*\*\* AERMOD - VERSION 21112 \*\*\* C:\Lakes\AERMOD  
 View\CADO\_Menifee\CADO\_Menifee\_Construction\CADO\_Men \*\*\* 10/03/22  
 \*\*\* AERMET - VERSION 16216 \*\*\*  
 \*\*\* 12:56:01

PAGE 326

\*\*\* MODELOPTs: RegDFault CONC ELEV RURAL ADJ\_U\*

\* SOURCE EMISSION RATE SCALARS WHICH VARY DIURNALLY AND BY DAY OF WEEK (HRDOW7) \*

SOURCE ID = L0001411 ; SOURCE TYPE = VOLUME :

HOUR	SCALAR	HOUR	SCALAR	HOUR	SCALAR	HOUR	SCALAR	HOUR	SCALAR
-----									
DAY OF WEEK = MONDAY									
1	.0000E+00	2	.0000E+00	3	.0000E+00	4	.0000E+00	5	.0000E+00
6	.0000E+00	7	.0000E+00	8	.1000E+01				
9	.1000E+01	10	.1000E+01	11	.1000E+01	12	.1000E+01	13	.1000E+01
14	.1000E+01	15	.1000E+01	16	.0000E+00				
17	.0000E+00	18	.0000E+00	19	.0000E+00	20	.0000E+00	21	.0000E+00
22	.0000E+00	23	.0000E+00	24	.0000E+00				
DAY OF WEEK = TUESDAY									
1	.0000E+00	2	.0000E+00	3	.0000E+00	4	.0000E+00	5	.0000E+00
6	.0000E+00	7	.0000E+00	8	.1000E+01				
9	.1000E+01	10	.1000E+01	11	.1000E+01	12	.1000E+01	13	.1000E+01
14	.1000E+01	15	.1000E+01	16	.0000E+00				
17	.0000E+00	18	.0000E+00	19	.0000E+00	20	.0000E+00	21	.0000E+00
22	.0000E+00	23	.0000E+00	24	.0000E+00				
DAY OF WEEK = WEDNESDY									
1	.0000E+00	2	.0000E+00	3	.0000E+00	4	.0000E+00	5	.0000E+00
6	.0000E+00	7	.0000E+00	8	.1000E+01				
9	.1000E+01	10	.1000E+01	11	.1000E+01	12	.1000E+01	13	.1000E+01
14	.1000E+01	15	.1000E+01	16	.0000E+00				
17	.0000E+00	18	.0000E+00	19	.0000E+00	20	.0000E+00	21	.0000E+00
22	.0000E+00	23	.0000E+00	24	.0000E+00				
DAY OF WEEK = THURSDAY									
1	.0000E+00	2	.0000E+00	3	.0000E+00	4	.0000E+00	5	.0000E+00
6	.0000E+00	7	.0000E+00	8	.1000E+01				
9	.1000E+01	10	.1000E+01	11	.1000E+01	12	.1000E+01	13	.1000E+01
14	.1000E+01	15	.1000E+01	16	.0000E+00				
17	.0000E+00	18	.0000E+00	19	.0000E+00	20	.0000E+00	21	.0000E+00
22	.0000E+00	23	.0000E+00	24	.0000E+00				
DAY OF WEEK = FRIDAY									
1	.0000E+00	2	.0000E+00	3	.0000E+00	4	.0000E+00	5	.0000E+00
6	.0000E+00	7	.0000E+00	8	.1000E+01				
9	.1000E+01	10	.1000E+01	11	.1000E+01	12	.1000E+01	13	.1000E+01



14 .1000E+01 15 .1000E+01 16 .0000E+00  
17 .0000E+00 18 .0000E+00 19 .0000E+00 20 .0000E+00 21 .0000E+00  
22 .0000E+00 23 .0000E+00 24 .0000E+00

DAY OF WEEK = SATURDAY

1 .0000E+00 2 .0000E+00 3 .0000E+00 4 .0000E+00 5 .0000E+00  
6 .0000E+00 7 .0000E+00 8 .0000E+00  
9 .0000E+00 10 .0000E+00 11 .0000E+00 12 .0000E+00 13 .0000E+00  
14 .0000E+00 15 .0000E+00 16 .0000E+00  
17 .0000E+00 18 .0000E+00 19 .0000E+00 20 .0000E+00 21 .0000E+00  
22 .0000E+00 23 .0000E+00 24 .0000E+00

DAY OF WEEK = SUNDAY

1 .0000E+00 2 .0000E+00 3 .0000E+00 4 .0000E+00 5 .0000E+00  
6 .0000E+00 7 .0000E+00 8 .0000E+00  
9 .0000E+00 10 .0000E+00 11 .0000E+00 12 .0000E+00 13 .0000E+00  
14 .0000E+00 15 .0000E+00 16 .0000E+00  
17 .0000E+00 18 .0000E+00 19 .0000E+00 20 .0000E+00 21 .0000E+00  
22 .0000E+00 23 .0000E+00 24 .0000E+00

▲ \*\*\* AERMOD - VERSION 21112 \*\*\* \*\*\* C:\Lakes\AERMOD  
View\CADO\_Menifee\CADO\_Menifee\_Construction\CADO\_Men \*\*\* 10/03/22  
\*\*\* AERMET - VERSION 16216 \*\*\* \*\*\*

\*\*\* 12:56:01

PAGE 327

\*\*\* MODELOPTs: RegDFault CONC ELEV Rural ADJ\_U\*

\* SOURCE EMISSION RATE SCALARS WHICH VARY DIURNALLY AND BY DAY OF WEEK (HRDOW7) \*

SOURCE ID = L0001412 ; SOURCE TYPE = VOLUME :  
HOUR SCALAR HOUR SCALAR HOUR SCALAR HOUR SCALAR HOUR SCALAR  
HOUR SCALAR HOUR SCALAR HOUR SCALAR

-----  
-----

DAY OF WEEK = MONDAY

1 .0000E+00 2 .0000E+00 3 .0000E+00 4 .0000E+00 5 .0000E+00  
6 .0000E+00 7 .0000E+00 8 .1000E+01  
9 .1000E+01 10 .1000E+01 11 .1000E+01 12 .1000E+01 13 .1000E+01  
14 .1000E+01 15 .1000E+01 16 .0000E+00  
17 .0000E+00 18 .0000E+00 19 .0000E+00 20 .0000E+00 21 .0000E+00  
22 .0000E+00 23 .0000E+00 24 .0000E+00

DAY OF WEEK = TUESDAY

1 .0000E+00 2 .0000E+00 3 .0000E+00 4 .0000E+00 5 .0000E+00  
6 .0000E+00 7 .0000E+00 8 .1000E+01  
9 .1000E+01 10 .1000E+01 11 .1000E+01 12 .1000E+01 13 .1000E+01  
14 .1000E+01 15 .1000E+01 16 .0000E+00  
17 .0000E+00 18 .0000E+00 19 .0000E+00 20 .0000E+00 21 .0000E+00  
22 .0000E+00 23 .0000E+00 24 .0000E+00

DAY OF WEEK = WEDNESDAY

1 .0000E+00 2 .0000E+00 3 .0000E+00 4 .0000E+00 5 .0000E+00

6 .0000E+00 7 .0000E+00 8 .1000E+01  
 9 .1000E+01 10 .1000E+01 11 .1000E+01 12 .1000E+01 13 .1000E+01  
 14 .1000E+01 15 .1000E+01 16 .0000E+00  
 17 .0000E+00 18 .0000E+00 19 .0000E+00 20 .0000E+00 21 .0000E+00  
 22 .0000E+00 23 .0000E+00 24 .0000E+00

DAY OF WEEK = THURSDAY

1 .0000E+00 2 .0000E+00 3 .0000E+00 4 .0000E+00 5 .0000E+00  
 6 .0000E+00 7 .0000E+00 8 .1000E+01  
 9 .1000E+01 10 .1000E+01 11 .1000E+01 12 .1000E+01 13 .1000E+01  
 14 .1000E+01 15 .1000E+01 16 .0000E+00  
 17 .0000E+00 18 .0000E+00 19 .0000E+00 20 .0000E+00 21 .0000E+00  
 22 .0000E+00 23 .0000E+00 24 .0000E+00

DAY OF WEEK = FRIDAY

1 .0000E+00 2 .0000E+00 3 .0000E+00 4 .0000E+00 5 .0000E+00  
 6 .0000E+00 7 .0000E+00 8 .1000E+01  
 9 .1000E+01 10 .1000E+01 11 .1000E+01 12 .1000E+01 13 .1000E+01  
 14 .1000E+01 15 .1000E+01 16 .0000E+00  
 17 .0000E+00 18 .0000E+00 19 .0000E+00 20 .0000E+00 21 .0000E+00  
 22 .0000E+00 23 .0000E+00 24 .0000E+00

DAY OF WEEK = SATURDAY

1 .0000E+00 2 .0000E+00 3 .0000E+00 4 .0000E+00 5 .0000E+00  
 6 .0000E+00 7 .0000E+00 8 .0000E+00  
 9 .0000E+00 10 .0000E+00 11 .0000E+00 12 .0000E+00 13 .0000E+00  
 14 .0000E+00 15 .0000E+00 16 .0000E+00  
 17 .0000E+00 18 .0000E+00 19 .0000E+00 20 .0000E+00 21 .0000E+00  
 22 .0000E+00 23 .0000E+00 24 .0000E+00

DAY OF WEEK = SUNDAY

1 .0000E+00 2 .0000E+00 3 .0000E+00 4 .0000E+00 5 .0000E+00  
 6 .0000E+00 7 .0000E+00 8 .0000E+00  
 9 .0000E+00 10 .0000E+00 11 .0000E+00 12 .0000E+00 13 .0000E+00  
 14 .0000E+00 15 .0000E+00 16 .0000E+00  
 17 .0000E+00 18 .0000E+00 19 .0000E+00 20 .0000E+00 21 .0000E+00  
 22 .0000E+00 23 .0000E+00 24 .0000E+00

\*\*\* AERMOD - VERSION 21112 \*\*\* C:\Lakes\AERMOD  
 View\CADO\_Menifee\CADO\_Menifee\_Construction\CADO\_Men \*\*\* 10/03/22  
 \*\*\* AERMET - VERSION 16216 \*\*\*  
 \*\*\* 12:56:01

PAGE 328

\*\*\* MODELOPTs: RegDFault CONC ELEV Rural ADJ\_U\*

\* SOURCE EMISSION RATE SCALARS WHICH VARY DIURNALLY AND BY DAY OF WEEK (HRDOW7) \*

SOURCE ID = L0001413 ; SOURCE TYPE = VOLUME :  
 HOUR SCALAR HOUR SCALAR HOUR SCALAR HOUR SCALAR  
 HOUR SCALAR HOUR SCALAR HOUR SCALAR



▲ \*\*\* AERMOD - VERSION 21112 \*\*\*    \*\*\* C:\Lakes\AERMOD  
 View\CADO\_Menifee\CADO\_Menifee\_Construction\CADO\_Men \*\*\*            10/03/22  
 \*\*\* AERMET - VERSION 16216 \*\*\*    \*\*\*  
                                  \*\*\*            12:56:01

PAGE 329

\*\*\* MODELOPTs:    RegDFault    CONC    ELEV    RURAL    ADJ\_U\*

\* SOURCE EMISSION RATE SCALARS WHICH VARY DIURNALLY AND BY DAY OF WEEK (HRDOW7) \*

SOURCE ID = L0001414    ; SOURCE TYPE = VOLUME    :

HRDOW7	SCALAR	HRDOW7	SCALAR	HRDOW7	SCALAR	HRDOW7	SCALAR	HRDOW7	SCALAR		
-----											
DAY OF WEEK = MONDAY											
1	.0000E+00	2	.0000E+00	3	.0000E+00	4	.0000E+00	5	.0000E+00		
6	.0000E+00	7	.0000E+00	8	.1000E+01	9	.1000E+01	10	.1000E+01	11	.1000E+01
12	.1000E+01	13	.1000E+01	14	.1000E+01	15	.1000E+01	16	.0000E+00	17	.0000E+00
18	.0000E+00	19	.0000E+00	20	.0000E+00	21	.0000E+00	22	.0000E+00	23	.0000E+00
24	.0000E+00										
DAY OF WEEK = TUESDAY											
1	.0000E+00	2	.0000E+00	3	.0000E+00	4	.0000E+00	5	.0000E+00	6	.0000E+00
7	.0000E+00	8	.1000E+01	9	.1000E+01	10	.1000E+01	11	.1000E+01	12	.1000E+01
13	.1000E+01	14	.1000E+01	15	.1000E+01	16	.0000E+00	17	.0000E+00	18	.0000E+00
19	.0000E+00	20	.0000E+00	21	.0000E+00	22	.0000E+00	23	.0000E+00	24	.0000E+00
DAY OF WEEK = WEDNESDY											
1	.0000E+00	2	.0000E+00	3	.0000E+00	4	.0000E+00	5	.0000E+00	6	.0000E+00
7	.0000E+00	8	.1000E+01	9	.1000E+01	10	.1000E+01	11	.1000E+01	12	.1000E+01
13	.1000E+01	14	.1000E+01	15	.1000E+01	16	.0000E+00	17	.0000E+00	18	.0000E+00
19	.0000E+00	20	.0000E+00	21	.0000E+00	22	.0000E+00	23	.0000E+00	24	.0000E+00
DAY OF WEEK = THURSDAY											
1	.0000E+00	2	.0000E+00	3	.0000E+00	4	.0000E+00	5	.0000E+00	6	.0000E+00
7	.0000E+00	8	.1000E+01	9	.1000E+01	10	.1000E+01	11	.1000E+01	12	.1000E+01
13	.1000E+01	14	.1000E+01	15	.1000E+01	16	.0000E+00	17	.0000E+00	18	.0000E+00
19	.0000E+00	20	.0000E+00	21	.0000E+00	22	.0000E+00	23	.0000E+00	24	.0000E+00
DAY OF WEEK = FRIDAY											
1	.0000E+00	2	.0000E+00	3	.0000E+00	4	.0000E+00	5	.0000E+00	6	.0000E+00
7	.0000E+00	8	.1000E+01	9	.1000E+01	10	.1000E+01	11	.1000E+01	12	.1000E+01
13	.1000E+01	14	.1000E+01	15	.1000E+01	16	.0000E+00				

17 .0000E+00 18 .0000E+00 19 .0000E+00 20 .0000E+00 21 .0000E+00  
22 .0000E+00 23 .0000E+00 24 .0000E+00

DAY OF WEEK = SATURDAY

1 .0000E+00 2 .0000E+00 3 .0000E+00 4 .0000E+00 5 .0000E+00  
6 .0000E+00 7 .0000E+00 8 .0000E+00  
9 .0000E+00 10 .0000E+00 11 .0000E+00 12 .0000E+00 13 .0000E+00  
14 .0000E+00 15 .0000E+00 16 .0000E+00  
17 .0000E+00 18 .0000E+00 19 .0000E+00 20 .0000E+00 21 .0000E+00  
22 .0000E+00 23 .0000E+00 24 .0000E+00

DAY OF WEEK = SUNDAY

1 .0000E+00 2 .0000E+00 3 .0000E+00 4 .0000E+00 5 .0000E+00  
6 .0000E+00 7 .0000E+00 8 .0000E+00  
9 .0000E+00 10 .0000E+00 11 .0000E+00 12 .0000E+00 13 .0000E+00  
14 .0000E+00 15 .0000E+00 16 .0000E+00  
17 .0000E+00 18 .0000E+00 19 .0000E+00 20 .0000E+00 21 .0000E+00  
22 .0000E+00 23 .0000E+00 24 .0000E+00

▲ \*\*\* AERMOD - VERSION 21112 \*\*\* \*\*\* C:\Lakes\AERMOD  
View\CADO\_Menifee\CADO\_Menifee\_Construction\CADO\_Men \*\*\* 10/03/22  
\*\*\* AERMET - VERSION 16216 \*\*\* \*\*\*  
\*\*\* 12:56:01

PAGE 330

\*\*\* MODELOPTs: RegDFAULT CONC ELEV RURAL ADJ\_U\*

\* SOURCE EMISSION RATE SCALARS WHICH VARY DIURNALLY AND BY DAY OF WEEK (HRDOW7) \*

SOURCE ID = L0001415 ; SOURCE TYPE = VOLUME :  
HOUR SCALAR HOUR SCALAR HOUR SCALAR HOUR SCALAR HOUR SCALAR  
HOUR SCALAR HOUR SCALAR HOUR SCALAR

DAY OF WEEK = MONDAY

1 .0000E+00 2 .0000E+00 3 .0000E+00 4 .0000E+00 5 .0000E+00  
6 .0000E+00 7 .0000E+00 8 .1000E+01  
9 .1000E+01 10 .1000E+01 11 .1000E+01 12 .1000E+01 13 .1000E+01  
14 .1000E+01 15 .1000E+01 16 .0000E+00  
17 .0000E+00 18 .0000E+00 19 .0000E+00 20 .0000E+00 21 .0000E+00  
22 .0000E+00 23 .0000E+00 24 .0000E+00

DAY OF WEEK = TUESDAY

1 .0000E+00 2 .0000E+00 3 .0000E+00 4 .0000E+00 5 .0000E+00  
6 .0000E+00 7 .0000E+00 8 .1000E+01  
9 .1000E+01 10 .1000E+01 11 .1000E+01 12 .1000E+01 13 .1000E+01  
14 .1000E+01 15 .1000E+01 16 .0000E+00  
17 .0000E+00 18 .0000E+00 19 .0000E+00 20 .0000E+00 21 .0000E+00  
22 .0000E+00 23 .0000E+00 24 .0000E+00

DAY OF WEEK = WEDNESDY

1 .0000E+00 2 .0000E+00 3 .0000E+00 4 .0000E+00 5 .0000E+00  
6 .0000E+00 7 .0000E+00 8 .1000E+01

9 .1000E+01 10 .1000E+01 11 .1000E+01 12 .1000E+01 13 .1000E+01  
 14 .1000E+01 15 .1000E+01 16 .0000E+00  
 17 .0000E+00 18 .0000E+00 19 .0000E+00 20 .0000E+00 21 .0000E+00  
 22 .0000E+00 23 .0000E+00 24 .0000E+00

DAY OF WEEK = THURSDAY

1 .0000E+00 2 .0000E+00 3 .0000E+00 4 .0000E+00 5 .0000E+00  
 6 .0000E+00 7 .0000E+00 8 .1000E+01  
 9 .1000E+01 10 .1000E+01 11 .1000E+01 12 .1000E+01 13 .1000E+01  
 14 .1000E+01 15 .1000E+01 16 .0000E+00  
 17 .0000E+00 18 .0000E+00 19 .0000E+00 20 .0000E+00 21 .0000E+00  
 22 .0000E+00 23 .0000E+00 24 .0000E+00

DAY OF WEEK = FRIDAY

1 .0000E+00 2 .0000E+00 3 .0000E+00 4 .0000E+00 5 .0000E+00  
 6 .0000E+00 7 .0000E+00 8 .1000E+01  
 9 .1000E+01 10 .1000E+01 11 .1000E+01 12 .1000E+01 13 .1000E+01  
 14 .1000E+01 15 .1000E+01 16 .0000E+00  
 17 .0000E+00 18 .0000E+00 19 .0000E+00 20 .0000E+00 21 .0000E+00  
 22 .0000E+00 23 .0000E+00 24 .0000E+00

DAY OF WEEK = SATURDAY

1 .0000E+00 2 .0000E+00 3 .0000E+00 4 .0000E+00 5 .0000E+00  
 6 .0000E+00 7 .0000E+00 8 .0000E+00  
 9 .0000E+00 10 .0000E+00 11 .0000E+00 12 .0000E+00 13 .0000E+00  
 14 .0000E+00 15 .0000E+00 16 .0000E+00  
 17 .0000E+00 18 .0000E+00 19 .0000E+00 20 .0000E+00 21 .0000E+00  
 22 .0000E+00 23 .0000E+00 24 .0000E+00

DAY OF WEEK = SUNDAY

1 .0000E+00 2 .0000E+00 3 .0000E+00 4 .0000E+00 5 .0000E+00  
 6 .0000E+00 7 .0000E+00 8 .0000E+00  
 9 .0000E+00 10 .0000E+00 11 .0000E+00 12 .0000E+00 13 .0000E+00  
 14 .0000E+00 15 .0000E+00 16 .0000E+00  
 17 .0000E+00 18 .0000E+00 19 .0000E+00 20 .0000E+00 21 .0000E+00  
 22 .0000E+00 23 .0000E+00 24 .0000E+00

\*\*\* AERMOD - VERSION 21112 \*\*\* C:\Lakes\AERMOD  
 View\CADO\_Menifee\CADO\_Menifee\_Construction\CADO\_Men \*\*\* 10/03/22  
 \*\*\* AERMET - VERSION 16216 \*\*\*  
 \*\*\* 12:56:01

PAGE 331

\*\*\* MODELOPTs: RegDFault CONC ELEV Rural ADJ\_U\*

\* SOURCE EMISSION RATE SCALARS WHICH VARY DIURNALLY AND BY DAY OF WEEK (HRDOW7) \*

SOURCE ID = L0001416 ; SOURCE TYPE = VOLUME :  
 HOUR SCALAR HOUR SCALAR HOUR SCALAR HOUR SCALAR HOUR SCALAR  
 HOUR SCALAR HOUR SCALAR HOUR SCALAR

-----

DAY OF WEEK = MONDAY

1	.0000E+00	2	.0000E+00	3	.0000E+00	4	.0000E+00	5	.0000E+00	
6	.0000E+00	7	.0000E+00	8	.1000E+01					
	9	.1000E+01	10	.1000E+01	11	.1000E+01	12	.1000E+01	13	.1000E+01
14	.1000E+01	15	.1000E+01	16	.0000E+00					
	17	.0000E+00	18	.0000E+00	19	.0000E+00	20	.0000E+00	21	.0000E+00
22	.0000E+00	23	.0000E+00	24	.0000E+00					

DAY OF WEEK = TUESDAY

1	.0000E+00	2	.0000E+00	3	.0000E+00	4	.0000E+00	5	.0000E+00	
6	.0000E+00	7	.0000E+00	8	.1000E+01					
	9	.1000E+01	10	.1000E+01	11	.1000E+01	12	.1000E+01	13	.1000E+01
14	.1000E+01	15	.1000E+01	16	.0000E+00					
	17	.0000E+00	18	.0000E+00	19	.0000E+00	20	.0000E+00	21	.0000E+00
22	.0000E+00	23	.0000E+00	24	.0000E+00					

DAY OF WEEK = WEDNESDY

1	.0000E+00	2	.0000E+00	3	.0000E+00	4	.0000E+00	5	.0000E+00	
6	.0000E+00	7	.0000E+00	8	.1000E+01					
	9	.1000E+01	10	.1000E+01	11	.1000E+01	12	.1000E+01	13	.1000E+01
14	.1000E+01	15	.1000E+01	16	.0000E+00					
	17	.0000E+00	18	.0000E+00	19	.0000E+00	20	.0000E+00	21	.0000E+00
22	.0000E+00	23	.0000E+00	24	.0000E+00					

DAY OF WEEK = THURSDAY

1	.0000E+00	2	.0000E+00	3	.0000E+00	4	.0000E+00	5	.0000E+00	
6	.0000E+00	7	.0000E+00	8	.1000E+01					
	9	.1000E+01	10	.1000E+01	11	.1000E+01	12	.1000E+01	13	.1000E+01
14	.1000E+01	15	.1000E+01	16	.0000E+00					
	17	.0000E+00	18	.0000E+00	19	.0000E+00	20	.0000E+00	21	.0000E+00
22	.0000E+00	23	.0000E+00	24	.0000E+00					

DAY OF WEEK = FRIDAY

1	.0000E+00	2	.0000E+00	3	.0000E+00	4	.0000E+00	5	.0000E+00	
6	.0000E+00	7	.0000E+00	8	.1000E+01					
	9	.1000E+01	10	.1000E+01	11	.1000E+01	12	.1000E+01	13	.1000E+01
14	.1000E+01	15	.1000E+01	16	.0000E+00					
	17	.0000E+00	18	.0000E+00	19	.0000E+00	20	.0000E+00	21	.0000E+00
22	.0000E+00	23	.0000E+00	24	.0000E+00					

DAY OF WEEK = SATURDAY

1	.0000E+00	2	.0000E+00	3	.0000E+00	4	.0000E+00	5	.0000E+00	
6	.0000E+00	7	.0000E+00	8	.0000E+00					
	9	.0000E+00	10	.0000E+00	11	.0000E+00	12	.0000E+00	13	.0000E+00
14	.0000E+00	15	.0000E+00	16	.0000E+00					
	17	.0000E+00	18	.0000E+00	19	.0000E+00	20	.0000E+00	21	.0000E+00
22	.0000E+00	23	.0000E+00	24	.0000E+00					

DAY OF WEEK = SUNDAY

1	.0000E+00	2	.0000E+00	3	.0000E+00	4	.0000E+00	5	.0000E+00	
6	.0000E+00	7	.0000E+00	8	.0000E+00					
	9	.0000E+00	10	.0000E+00	11	.0000E+00	12	.0000E+00	13	.0000E+00
14	.0000E+00	15	.0000E+00	16	.0000E+00					
	17	.0000E+00	18	.0000E+00	19	.0000E+00	20	.0000E+00	21	.0000E+00
22	.0000E+00	23	.0000E+00	24	.0000E+00					

▲ \*\*\* AERMOD - VERSION 21112 \*\*\* C:\Lakes\AERMOD

\*\*\* AERMET - VERSION 16216 \*\*\*  
\*\*\* 12:56:01

PAGE 332

\*\*\* MODELOPTs: RegDFault CONC ELEV RURAL ADJ\_U\*

\* SOURCE EMISSION RATE SCALARS WHICH VARY DIURNALLY AND BY DAY OF WEEK (HRDOW7) \*

SOURCE ID = L0001417 ; SOURCE TYPE = VOLUME :

HOUR SCALAR HOUR SCALAR HOUR SCALAR HOUR SCALAR HOUR SCALAR  
-----

DAY OF WEEK = MONDAY

1 .0000E+00 2 .0000E+00 3 .0000E+00 4 .0000E+00 5 .0000E+00  
6 .0000E+00 7 .0000E+00 8 .1000E+01  
9 .1000E+01 10 .1000E+01 11 .1000E+01 12 .1000E+01 13 .1000E+01  
14 .1000E+01 15 .1000E+01 16 .0000E+00  
17 .0000E+00 18 .0000E+00 19 .0000E+00 20 .0000E+00 21 .0000E+00  
22 .0000E+00 23 .0000E+00 24 .0000E+00

DAY OF WEEK = TUESDAY

1 .0000E+00 2 .0000E+00 3 .0000E+00 4 .0000E+00 5 .0000E+00  
6 .0000E+00 7 .0000E+00 8 .1000E+01  
9 .1000E+01 10 .1000E+01 11 .1000E+01 12 .1000E+01 13 .1000E+01  
14 .1000E+01 15 .1000E+01 16 .0000E+00  
17 .0000E+00 18 .0000E+00 19 .0000E+00 20 .0000E+00 21 .0000E+00  
22 .0000E+00 23 .0000E+00 24 .0000E+00

DAY OF WEEK = WEDNESDY

1 .0000E+00 2 .0000E+00 3 .0000E+00 4 .0000E+00 5 .0000E+00  
6 .0000E+00 7 .0000E+00 8 .1000E+01  
9 .1000E+01 10 .1000E+01 11 .1000E+01 12 .1000E+01 13 .1000E+01  
14 .1000E+01 15 .1000E+01 16 .0000E+00  
17 .0000E+00 18 .0000E+00 19 .0000E+00 20 .0000E+00 21 .0000E+00  
22 .0000E+00 23 .0000E+00 24 .0000E+00

DAY OF WEEK = THURSDAY

1 .0000E+00 2 .0000E+00 3 .0000E+00 4 .0000E+00 5 .0000E+00  
6 .0000E+00 7 .0000E+00 8 .1000E+01  
9 .1000E+01 10 .1000E+01 11 .1000E+01 12 .1000E+01 13 .1000E+01  
14 .1000E+01 15 .1000E+01 16 .0000E+00  
17 .0000E+00 18 .0000E+00 19 .0000E+00 20 .0000E+00 21 .0000E+00  
22 .0000E+00 23 .0000E+00 24 .0000E+00

DAY OF WEEK = FRIDAY

1 .0000E+00 2 .0000E+00 3 .0000E+00 4 .0000E+00 5 .0000E+00  
6 .0000E+00 7 .0000E+00 8 .1000E+01  
9 .1000E+01 10 .1000E+01 11 .1000E+01 12 .1000E+01 13 .1000E+01  
14 .1000E+01 15 .1000E+01 16 .0000E+00  
17 .0000E+00 18 .0000E+00 19 .0000E+00 20 .0000E+00 21 .0000E+00



22 .0000E+00 23 .0000E+00 24 .0000E+00  
 DAY OF WEEK = SATURDAY  
 1 .0000E+00 2 .0000E+00 3 .0000E+00 4 .0000E+00 5 .0000E+00  
 6 .0000E+00 7 .0000E+00 8 .0000E+00  
 9 .0000E+00 10 .0000E+00 11 .0000E+00 12 .0000E+00 13 .0000E+00  
 14 .0000E+00 15 .0000E+00 16 .0000E+00  
 17 .0000E+00 18 .0000E+00 19 .0000E+00 20 .0000E+00 21 .0000E+00  
 22 .0000E+00 23 .0000E+00 24 .0000E+00

DAY OF WEEK = SUNDAY  
 1 .0000E+00 2 .0000E+00 3 .0000E+00 4 .0000E+00 5 .0000E+00  
 6 .0000E+00 7 .0000E+00 8 .0000E+00  
 9 .0000E+00 10 .0000E+00 11 .0000E+00 12 .0000E+00 13 .0000E+00  
 14 .0000E+00 15 .0000E+00 16 .0000E+00  
 17 .0000E+00 18 .0000E+00 19 .0000E+00 20 .0000E+00 21 .0000E+00  
 22 .0000E+00 23 .0000E+00 24 .0000E+00

\*\*\* AERMOD - VERSION 21112 \*\*\* C:\Lakes\AERMOD  
 View\CADO\_Menifee\CADO\_Menifee\_Construction\CADO\_Men \*\*\* 10/03/22  
 \*\*\* AERMET - VERSION 16216 \*\*\*  
 \*\*\* 12:56:01

PAGE 333

\*\*\* MODELOPTs: RegDFault CONC ELEV RURAL ADJ\_U\*

\* SOURCE EMISSION RATE SCALARS WHICH VARY DIURNALLY AND BY DAY OF WEEK (HRDOW7) \*

SOURCE ID = L0001418 ; SOURCE TYPE = VOLUME :  
 HOUR SCALAR HOUR SCALAR HOUR SCALAR HOUR SCALAR HOUR SCALAR  
 HOUR SCALAR HOUR SCALAR HOUR SCALAR

DAY OF WEEK = MONDAY  
 1 .0000E+00 2 .0000E+00 3 .0000E+00 4 .0000E+00 5 .0000E+00  
 6 .0000E+00 7 .0000E+00 8 .1000E+01  
 9 .1000E+01 10 .1000E+01 11 .1000E+01 12 .1000E+01 13 .1000E+01  
 14 .1000E+01 15 .1000E+01 16 .0000E+00  
 17 .0000E+00 18 .0000E+00 19 .0000E+00 20 .0000E+00 21 .0000E+00  
 22 .0000E+00 23 .0000E+00 24 .0000E+00

DAY OF WEEK = TUESDAY  
 1 .0000E+00 2 .0000E+00 3 .0000E+00 4 .0000E+00 5 .0000E+00  
 6 .0000E+00 7 .0000E+00 8 .1000E+01  
 9 .1000E+01 10 .1000E+01 11 .1000E+01 12 .1000E+01 13 .1000E+01  
 14 .1000E+01 15 .1000E+01 16 .0000E+00  
 17 .0000E+00 18 .0000E+00 19 .0000E+00 20 .0000E+00 21 .0000E+00  
 22 .0000E+00 23 .0000E+00 24 .0000E+00

DAY OF WEEK = WEDNESDY  
 1 .0000E+00 2 .0000E+00 3 .0000E+00 4 .0000E+00 5 .0000E+00  
 6 .0000E+00 7 .0000E+00 8 .1000E+01  
 9 .1000E+01 10 .1000E+01 11 .1000E+01 12 .1000E+01 13 .1000E+01

14 .1000E+01 15 .1000E+01 16 .0000E+00  
17 .0000E+00 18 .0000E+00 19 .0000E+00 20 .0000E+00 21 .0000E+00  
22 .0000E+00 23 .0000E+00 24 .0000E+00

DAY OF WEEK = THURSDAY

1 .0000E+00 2 .0000E+00 3 .0000E+00 4 .0000E+00 5 .0000E+00  
6 .0000E+00 7 .0000E+00 8 .1000E+01  
9 .1000E+01 10 .1000E+01 11 .1000E+01 12 .1000E+01 13 .1000E+01  
14 .1000E+01 15 .1000E+01 16 .0000E+00  
17 .0000E+00 18 .0000E+00 19 .0000E+00 20 .0000E+00 21 .0000E+00  
22 .0000E+00 23 .0000E+00 24 .0000E+00

DAY OF WEEK = FRIDAY

1 .0000E+00 2 .0000E+00 3 .0000E+00 4 .0000E+00 5 .0000E+00  
6 .0000E+00 7 .0000E+00 8 .1000E+01  
9 .1000E+01 10 .1000E+01 11 .1000E+01 12 .1000E+01 13 .1000E+01  
14 .1000E+01 15 .1000E+01 16 .0000E+00  
17 .0000E+00 18 .0000E+00 19 .0000E+00 20 .0000E+00 21 .0000E+00  
22 .0000E+00 23 .0000E+00 24 .0000E+00

DAY OF WEEK = SATURDAY

1 .0000E+00 2 .0000E+00 3 .0000E+00 4 .0000E+00 5 .0000E+00  
6 .0000E+00 7 .0000E+00 8 .0000E+00  
9 .0000E+00 10 .0000E+00 11 .0000E+00 12 .0000E+00 13 .0000E+00  
14 .0000E+00 15 .0000E+00 16 .0000E+00  
17 .0000E+00 18 .0000E+00 19 .0000E+00 20 .0000E+00 21 .0000E+00  
22 .0000E+00 23 .0000E+00 24 .0000E+00

DAY OF WEEK = SUNDAY

1 .0000E+00 2 .0000E+00 3 .0000E+00 4 .0000E+00 5 .0000E+00  
6 .0000E+00 7 .0000E+00 8 .0000E+00  
9 .0000E+00 10 .0000E+00 11 .0000E+00 12 .0000E+00 13 .0000E+00  
14 .0000E+00 15 .0000E+00 16 .0000E+00  
17 .0000E+00 18 .0000E+00 19 .0000E+00 20 .0000E+00 21 .0000E+00  
22 .0000E+00 23 .0000E+00 24 .0000E+00

\*\*\* AERMOD - VERSION 21112 \*\*\* C:\Lakes\AERMOD  
View\CADO\_Menifee\CADO\_Menifee\_Construction\CADO\_Men \*\*\* 10/03/22  
\*\*\* AERMET - VERSION 16216 \*\*\*  
\*\*\* 12:56:01

PAGE 334

\*\*\* MODELOPTs: RegDFault CONC ELEV RURAL ADJ\_U\*

\* SOURCE EMISSION RATE SCALARS WHICH VARY DIURNALLY AND BY DAY OF WEEK (HRDOW7) \*

SOURCE ID = L0001419 ; SOURCE TYPE = VOLUME :  
HOUR SCALAR HOUR SCALAR HOUR SCALAR HOUR SCALAR HOUR SCALAR  
HOUR SCALAR HOUR SCALAR HOUR SCALAR

DAY OF WEEK = MONDAY

1 .0000E+00 2 .0000E+00 3 .0000E+00 4 .0000E+00 5 .0000E+00

6 .0000E+00 7 .0000E+00 8 .1000E+01  
9 .1000E+01 10 .1000E+01 11 .1000E+01 12 .1000E+01 13 .1000E+01  
14 .1000E+01 15 .1000E+01 16 .0000E+00  
17 .0000E+00 18 .0000E+00 19 .0000E+00 20 .0000E+00 21 .0000E+00  
22 .0000E+00 23 .0000E+00 24 .0000E+00

DAY OF WEEK = TUESDAY

1 .0000E+00 2 .0000E+00 3 .0000E+00 4 .0000E+00 5 .0000E+00  
6 .0000E+00 7 .0000E+00 8 .1000E+01  
9 .1000E+01 10 .1000E+01 11 .1000E+01 12 .1000E+01 13 .1000E+01  
14 .1000E+01 15 .1000E+01 16 .0000E+00  
17 .0000E+00 18 .0000E+00 19 .0000E+00 20 .0000E+00 21 .0000E+00  
22 .0000E+00 23 .0000E+00 24 .0000E+00

DAY OF WEEK = WEDNESDY

1 .0000E+00 2 .0000E+00 3 .0000E+00 4 .0000E+00 5 .0000E+00  
6 .0000E+00 7 .0000E+00 8 .1000E+01  
9 .1000E+01 10 .1000E+01 11 .1000E+01 12 .1000E+01 13 .1000E+01  
14 .1000E+01 15 .1000E+01 16 .0000E+00  
17 .0000E+00 18 .0000E+00 19 .0000E+00 20 .0000E+00 21 .0000E+00  
22 .0000E+00 23 .0000E+00 24 .0000E+00

DAY OF WEEK = THURSDAY

1 .0000E+00 2 .0000E+00 3 .0000E+00 4 .0000E+00 5 .0000E+00  
6 .0000E+00 7 .0000E+00 8 .1000E+01  
9 .1000E+01 10 .1000E+01 11 .1000E+01 12 .1000E+01 13 .1000E+01  
14 .1000E+01 15 .1000E+01 16 .0000E+00  
17 .0000E+00 18 .0000E+00 19 .0000E+00 20 .0000E+00 21 .0000E+00  
22 .0000E+00 23 .0000E+00 24 .0000E+00

DAY OF WEEK = FRIDAY

1 .0000E+00 2 .0000E+00 3 .0000E+00 4 .0000E+00 5 .0000E+00  
6 .0000E+00 7 .0000E+00 8 .1000E+01  
9 .1000E+01 10 .1000E+01 11 .1000E+01 12 .1000E+01 13 .1000E+01  
14 .1000E+01 15 .1000E+01 16 .0000E+00  
17 .0000E+00 18 .0000E+00 19 .0000E+00 20 .0000E+00 21 .0000E+00  
22 .0000E+00 23 .0000E+00 24 .0000E+00

DAY OF WEEK = SATURDAY

1 .0000E+00 2 .0000E+00 3 .0000E+00 4 .0000E+00 5 .0000E+00  
6 .0000E+00 7 .0000E+00 8 .0000E+00  
9 .0000E+00 10 .0000E+00 11 .0000E+00 12 .0000E+00 13 .0000E+00  
14 .0000E+00 15 .0000E+00 16 .0000E+00  
17 .0000E+00 18 .0000E+00 19 .0000E+00 20 .0000E+00 21 .0000E+00  
22 .0000E+00 23 .0000E+00 24 .0000E+00

DAY OF WEEK = SUNDAY

1 .0000E+00 2 .0000E+00 3 .0000E+00 4 .0000E+00 5 .0000E+00  
6 .0000E+00 7 .0000E+00 8 .0000E+00  
9 .0000E+00 10 .0000E+00 11 .0000E+00 12 .0000E+00 13 .0000E+00  
14 .0000E+00 15 .0000E+00 16 .0000E+00  
17 .0000E+00 18 .0000E+00 19 .0000E+00 20 .0000E+00 21 .0000E+00  
22 .0000E+00 23 .0000E+00 24 .0000E+00

▲ \*\*\* AERMOD - VERSION 21112 \*\*\* C:\Lakes\AERMOD  
View\CADO\_Meniffee\CADO\_Meniffee\_Construction\CADO\_Men \*\*\*

10/03/22

\*\*\* AERMET - VERSION 16216 \*\*\*  
\*\*\* 12:56:01

PAGE 335

\*\*\* MODELOPTs: RegDFAULT CONC ELEV RURAL ADJ\_U\*

\* SOURCE EMISSION RATE SCALARS WHICH VARY DIURNALLY AND BY DAY OF WEEK (HRDOW7) \*

SOURCE ID = L0001420 ; SOURCE TYPE = VOLUME :  
HOUR SCALAR HOUR SCALAR HOUR SCALAR HOUR SCALAR HOUR SCALAR  
HOUR SCALAR HOUR SCALAR HOUR SCALAR

-----  
-----

DAY OF WEEK = MONDAY

1	.0000E+00	2	.0000E+00	3	.0000E+00	4	.0000E+00	5	.0000E+00
6	.0000E+00	7	.0000E+00	8	.1000E+01				
	.1000E+01	10	.1000E+01	11	.1000E+01	12	.1000E+01	13	.1000E+01
14	.1000E+01	15	.1000E+01	16	.0000E+00				
	.0000E+00	18	.0000E+00	19	.0000E+00	20	.0000E+00	21	.0000E+00
22	.0000E+00	23	.0000E+00	24	.0000E+00				

DAY OF WEEK = TUESDAY

1	.0000E+00	2	.0000E+00	3	.0000E+00	4	.0000E+00	5	.0000E+00
6	.0000E+00	7	.0000E+00	8	.1000E+01				
	.1000E+01	10	.1000E+01	11	.1000E+01	12	.1000E+01	13	.1000E+01
14	.1000E+01	15	.1000E+01	16	.0000E+00				
	.0000E+00	18	.0000E+00	19	.0000E+00	20	.0000E+00	21	.0000E+00
22	.0000E+00	23	.0000E+00	24	.0000E+00				

DAY OF WEEK = WEDNESDY

1	.0000E+00	2	.0000E+00	3	.0000E+00	4	.0000E+00	5	.0000E+00
6	.0000E+00	7	.0000E+00	8	.1000E+01				
	.1000E+01	10	.1000E+01	11	.1000E+01	12	.1000E+01	13	.1000E+01
14	.1000E+01	15	.1000E+01	16	.0000E+00				
	.0000E+00	18	.0000E+00	19	.0000E+00	20	.0000E+00	21	.0000E+00
22	.0000E+00	23	.0000E+00	24	.0000E+00				

DAY OF WEEK = THURSDAY

1	.0000E+00	2	.0000E+00	3	.0000E+00	4	.0000E+00	5	.0000E+00
6	.0000E+00	7	.0000E+00	8	.1000E+01				
	.1000E+01	10	.1000E+01	11	.1000E+01	12	.1000E+01	13	.1000E+01
14	.1000E+01	15	.1000E+01	16	.0000E+00				
	.0000E+00	18	.0000E+00	19	.0000E+00	20	.0000E+00	21	.0000E+00
22	.0000E+00	23	.0000E+00	24	.0000E+00				

DAY OF WEEK = FRIDAY

1	.0000E+00	2	.0000E+00	3	.0000E+00	4	.0000E+00	5	.0000E+00
6	.0000E+00	7	.0000E+00	8	.1000E+01				
	.1000E+01	10	.1000E+01	11	.1000E+01	12	.1000E+01	13	.1000E+01
14	.1000E+01	15	.1000E+01	16	.0000E+00				
	.0000E+00	18	.0000E+00	19	.0000E+00	20	.0000E+00	21	.0000E+00
22	.0000E+00	23	.0000E+00	24	.0000E+00				

DAY OF WEEK = SATURDAY

1	.0000E+00	2	.0000E+00	3	.0000E+00	4	.0000E+00	5	.0000E+00	
6	.0000E+00	7	.0000E+00	8	.0000E+00					
	9	.0000E+00	10	.0000E+00	11	.0000E+00	12	.0000E+00	13	.0000E+00
14	.0000E+00	15	.0000E+00	16	.0000E+00					
	17	.0000E+00	18	.0000E+00	19	.0000E+00	20	.0000E+00	21	.0000E+00
22	.0000E+00	23	.0000E+00	24	.0000E+00					

DAY OF WEEK = SUNDAY

1	.0000E+00	2	.0000E+00	3	.0000E+00	4	.0000E+00	5	.0000E+00	
6	.0000E+00	7	.0000E+00	8	.0000E+00					
	9	.0000E+00	10	.0000E+00	11	.0000E+00	12	.0000E+00	13	.0000E+00
14	.0000E+00	15	.0000E+00	16	.0000E+00					
	17	.0000E+00	18	.0000E+00	19	.0000E+00	20	.0000E+00	21	.0000E+00
22	.0000E+00	23	.0000E+00	24	.0000E+00					

\*\*\* AERMOD - VERSION 21112 \*\*\* C:\Lakes\AERMOD

View\CADO\_Menifee\CADO\_Menifee\_Construction\CADO\_Men \*\*\* 10/03/22

\*\*\* AERMET - VERSION 16216 \*\*\*

\*\*\* 12:56:01

PAGE 336

\*\*\* MODELOPTs: RegDEFAULT CONC ELEV RURAL ADJ\_U\*

\* SOURCE EMISSION RATE SCALARS WHICH VARY DIURNALLY AND BY DAY OF WEEK (HRDOW7) \*

SOURCE ID = L0001421 ; SOURCE TYPE = VOLUME :

HOUR	SCALAR	HOUR	SCALAR	HOUR	SCALAR	HOUR	SCALAR	HOUR	SCALAR
HOUR	SCALAR	HOUR	SCALAR	HOUR	SCALAR				

-----

DAY OF WEEK = MONDAY

1	.0000E+00	2	.0000E+00	3	.0000E+00	4	.0000E+00	5	.0000E+00	
6	.0000E+00	7	.0000E+00	8	.1000E+01					
	9	.1000E+01	10	.1000E+01	11	.1000E+01	12	.1000E+01	13	.1000E+01
14	.1000E+01	15	.1000E+01	16	.0000E+00					
	17	.0000E+00	18	.0000E+00	19	.0000E+00	20	.0000E+00	21	.0000E+00
22	.0000E+00	23	.0000E+00	24	.0000E+00					

DAY OF WEEK = TUESDAY

1	.0000E+00	2	.0000E+00	3	.0000E+00	4	.0000E+00	5	.0000E+00	
6	.0000E+00	7	.0000E+00	8	.1000E+01					
	9	.1000E+01	10	.1000E+01	11	.1000E+01	12	.1000E+01	13	.1000E+01
14	.1000E+01	15	.1000E+01	16	.0000E+00					
	17	.0000E+00	18	.0000E+00	19	.0000E+00	20	.0000E+00	21	.0000E+00
22	.0000E+00	23	.0000E+00	24	.0000E+00					

DAY OF WEEK = WEDNESDY

1	.0000E+00	2	.0000E+00	3	.0000E+00	4	.0000E+00	5	.0000E+00	
6	.0000E+00	7	.0000E+00	8	.1000E+01					
	9	.1000E+01	10	.1000E+01	11	.1000E+01	12	.1000E+01	13	.1000E+01
14	.1000E+01	15	.1000E+01	16	.0000E+00					

17 .0000E+00 18 .0000E+00 19 .0000E+00 20 .0000E+00 21 .0000E+00  
22 .0000E+00 23 .0000E+00 24 .0000E+00

DAY OF WEEK = THURSDAY

1 .0000E+00 2 .0000E+00 3 .0000E+00 4 .0000E+00 5 .0000E+00  
6 .0000E+00 7 .0000E+00 8 .1000E+01  
9 .1000E+01 10 .1000E+01 11 .1000E+01 12 .1000E+01 13 .1000E+01  
14 .1000E+01 15 .1000E+01 16 .0000E+00  
17 .0000E+00 18 .0000E+00 19 .0000E+00 20 .0000E+00 21 .0000E+00  
22 .0000E+00 23 .0000E+00 24 .0000E+00

DAY OF WEEK = FRIDAY

1 .0000E+00 2 .0000E+00 3 .0000E+00 4 .0000E+00 5 .0000E+00  
6 .0000E+00 7 .0000E+00 8 .1000E+01  
9 .1000E+01 10 .1000E+01 11 .1000E+01 12 .1000E+01 13 .1000E+01  
14 .1000E+01 15 .1000E+01 16 .0000E+00  
17 .0000E+00 18 .0000E+00 19 .0000E+00 20 .0000E+00 21 .0000E+00  
22 .0000E+00 23 .0000E+00 24 .0000E+00

DAY OF WEEK = SATURDAY

1 .0000E+00 2 .0000E+00 3 .0000E+00 4 .0000E+00 5 .0000E+00  
6 .0000E+00 7 .0000E+00 8 .0000E+00  
9 .0000E+00 10 .0000E+00 11 .0000E+00 12 .0000E+00 13 .0000E+00  
14 .0000E+00 15 .0000E+00 16 .0000E+00  
17 .0000E+00 18 .0000E+00 19 .0000E+00 20 .0000E+00 21 .0000E+00  
22 .0000E+00 23 .0000E+00 24 .0000E+00

DAY OF WEEK = SUNDAY

1 .0000E+00 2 .0000E+00 3 .0000E+00 4 .0000E+00 5 .0000E+00  
6 .0000E+00 7 .0000E+00 8 .0000E+00  
9 .0000E+00 10 .0000E+00 11 .0000E+00 12 .0000E+00 13 .0000E+00  
14 .0000E+00 15 .0000E+00 16 .0000E+00  
17 .0000E+00 18 .0000E+00 19 .0000E+00 20 .0000E+00 21 .0000E+00  
22 .0000E+00 23 .0000E+00 24 .0000E+00

▲ \*\*\* AERMOD - VERSION 21112 \*\*\* C:\Lakes\AERMOD  
View\CADO\_Menifee\CADO\_Menifee\_Construction\CADO\_Men \*\*\* 10/03/22  
\*\*\* AERMET - VERSION 16216 \*\*\*  
\*\*\* 12:56:01

PAGE 337

\*\*\* MODELOPTs: RegDFault CONC ELEV RURAL ADJ\_U\*

\* SOURCE EMISSION RATE SCALARS WHICH VARY DIURNALLY AND BY DAY OF WEEK (HRDOW7) \*

SOURCE ID = L0001422 ; SOURCE TYPE = VOLUME :  
HOUR SCALAR HOUR SCALAR HOUR SCALAR HOUR SCALAR HOUR SCALAR  
HOUR SCALAR HOUR SCALAR HOUR SCALAR

DAY OF WEEK = MONDAY

1 .0000E+00 2 .0000E+00 3 .0000E+00 4 .0000E+00 5 .0000E+00  
6 .0000E+00 7 .0000E+00 8 .1000E+01

9 .1000E+01 10 .1000E+01 11 .1000E+01 12 .1000E+01 13 .1000E+01  
 14 .1000E+01 15 .1000E+01 16 .0000E+00  
 17 .0000E+00 18 .0000E+00 19 .0000E+00 20 .0000E+00 21 .0000E+00  
 22 .0000E+00 23 .0000E+00 24 .0000E+00

DAY OF WEEK = TUESDAY

1 .0000E+00 2 .0000E+00 3 .0000E+00 4 .0000E+00 5 .0000E+00  
 6 .0000E+00 7 .0000E+00 8 .1000E+01  
 9 .1000E+01 10 .1000E+01 11 .1000E+01 12 .1000E+01 13 .1000E+01  
 14 .1000E+01 15 .1000E+01 16 .0000E+00  
 17 .0000E+00 18 .0000E+00 19 .0000E+00 20 .0000E+00 21 .0000E+00  
 22 .0000E+00 23 .0000E+00 24 .0000E+00

DAY OF WEEK = WEDNESDY

1 .0000E+00 2 .0000E+00 3 .0000E+00 4 .0000E+00 5 .0000E+00  
 6 .0000E+00 7 .0000E+00 8 .1000E+01  
 9 .1000E+01 10 .1000E+01 11 .1000E+01 12 .1000E+01 13 .1000E+01  
 14 .1000E+01 15 .1000E+01 16 .0000E+00  
 17 .0000E+00 18 .0000E+00 19 .0000E+00 20 .0000E+00 21 .0000E+00  
 22 .0000E+00 23 .0000E+00 24 .0000E+00

DAY OF WEEK = THURSDAY

1 .0000E+00 2 .0000E+00 3 .0000E+00 4 .0000E+00 5 .0000E+00  
 6 .0000E+00 7 .0000E+00 8 .1000E+01  
 9 .1000E+01 10 .1000E+01 11 .1000E+01 12 .1000E+01 13 .1000E+01  
 14 .1000E+01 15 .1000E+01 16 .0000E+00  
 17 .0000E+00 18 .0000E+00 19 .0000E+00 20 .0000E+00 21 .0000E+00  
 22 .0000E+00 23 .0000E+00 24 .0000E+00

DAY OF WEEK = FRIDAY

1 .0000E+00 2 .0000E+00 3 .0000E+00 4 .0000E+00 5 .0000E+00  
 6 .0000E+00 7 .0000E+00 8 .1000E+01  
 9 .1000E+01 10 .1000E+01 11 .1000E+01 12 .1000E+01 13 .1000E+01  
 14 .1000E+01 15 .1000E+01 16 .0000E+00  
 17 .0000E+00 18 .0000E+00 19 .0000E+00 20 .0000E+00 21 .0000E+00  
 22 .0000E+00 23 .0000E+00 24 .0000E+00

DAY OF WEEK = SATURDAY

1 .0000E+00 2 .0000E+00 3 .0000E+00 4 .0000E+00 5 .0000E+00  
 6 .0000E+00 7 .0000E+00 8 .0000E+00  
 9 .0000E+00 10 .0000E+00 11 .0000E+00 12 .0000E+00 13 .0000E+00  
 14 .0000E+00 15 .0000E+00 16 .0000E+00  
 17 .0000E+00 18 .0000E+00 19 .0000E+00 20 .0000E+00 21 .0000E+00  
 22 .0000E+00 23 .0000E+00 24 .0000E+00

DAY OF WEEK = SUNDAY

1 .0000E+00 2 .0000E+00 3 .0000E+00 4 .0000E+00 5 .0000E+00  
 6 .0000E+00 7 .0000E+00 8 .0000E+00  
 9 .0000E+00 10 .0000E+00 11 .0000E+00 12 .0000E+00 13 .0000E+00  
 14 .0000E+00 15 .0000E+00 16 .0000E+00  
 17 .0000E+00 18 .0000E+00 19 .0000E+00 20 .0000E+00 21 .0000E+00  
 22 .0000E+00 23 .0000E+00 24 .0000E+00

\*\*\* AERMOD - VERSION 21112 \*\*\* \*\*\* C:\Lakes\AERMOD  
 View\CADO\_Menifee\CADO\_Menifee\_Construction\CADO\_Men \*\*\* 10/03/22  
 \*\*\* AERMET - VERSION 16216 \*\*\* \*\*\*

\*\*\* 12:56:01

PAGE 338

\*\*\* MODELOPTs: RegDEFAULT CONC ELEV RURAL ADJ\_U\*

\* SOURCE EMISSION RATE SCALARS WHICH VARY DIURNALLY AND BY DAY OF WEEK (HRDOW7) \*

SOURCE ID = L0001423 ; SOURCE TYPE = VOLUME :  
HOUR SCALAR HOUR SCALAR HOUR SCALAR HOUR SCALAR HOUR SCALAR  
HOUR SCALAR HOUR SCALAR HOUR SCALAR

-----  
-----

DAY OF WEEK = MONDAY

1	.0000E+00	2	.0000E+00	3	.0000E+00	4	.0000E+00	5	.0000E+00	
6	.0000E+00	7	.0000E+00	8	.1000E+01					
	9	.1000E+01	10	.1000E+01	11	.1000E+01	12	.1000E+01	13	.1000E+01
14	.1000E+01	15	.1000E+01	16	.0000E+00					
	17	.0000E+00	18	.0000E+00	19	.0000E+00	20	.0000E+00	21	.0000E+00
22	.0000E+00	23	.0000E+00	24	.0000E+00					

DAY OF WEEK = TUESDAY

1	.0000E+00	2	.0000E+00	3	.0000E+00	4	.0000E+00	5	.0000E+00	
6	.0000E+00	7	.0000E+00	8	.1000E+01					
	9	.1000E+01	10	.1000E+01	11	.1000E+01	12	.1000E+01	13	.1000E+01
14	.1000E+01	15	.1000E+01	16	.0000E+00					
	17	.0000E+00	18	.0000E+00	19	.0000E+00	20	.0000E+00	21	.0000E+00
22	.0000E+00	23	.0000E+00	24	.0000E+00					

DAY OF WEEK = WEDNESDY

1	.0000E+00	2	.0000E+00	3	.0000E+00	4	.0000E+00	5	.0000E+00	
6	.0000E+00	7	.0000E+00	8	.1000E+01					
	9	.1000E+01	10	.1000E+01	11	.1000E+01	12	.1000E+01	13	.1000E+01
14	.1000E+01	15	.1000E+01	16	.0000E+00					
	17	.0000E+00	18	.0000E+00	19	.0000E+00	20	.0000E+00	21	.0000E+00
22	.0000E+00	23	.0000E+00	24	.0000E+00					

DAY OF WEEK = THURSDAY

1	.0000E+00	2	.0000E+00	3	.0000E+00	4	.0000E+00	5	.0000E+00	
6	.0000E+00	7	.0000E+00	8	.1000E+01					
	9	.1000E+01	10	.1000E+01	11	.1000E+01	12	.1000E+01	13	.1000E+01
14	.1000E+01	15	.1000E+01	16	.0000E+00					
	17	.0000E+00	18	.0000E+00	19	.0000E+00	20	.0000E+00	21	.0000E+00
22	.0000E+00	23	.0000E+00	24	.0000E+00					

DAY OF WEEK = FRIDAY

1	.0000E+00	2	.0000E+00	3	.0000E+00	4	.0000E+00	5	.0000E+00	
6	.0000E+00	7	.0000E+00	8	.1000E+01					
	9	.1000E+01	10	.1000E+01	11	.1000E+01	12	.1000E+01	13	.1000E+01
14	.1000E+01	15	.1000E+01	16	.0000E+00					
	17	.0000E+00	18	.0000E+00	19	.0000E+00	20	.0000E+00	21	.0000E+00
22	.0000E+00	23	.0000E+00	24	.0000E+00					

DAY OF WEEK = SATURDAY



1	.0000E+00	2	.0000E+00	3	.0000E+00	4	.0000E+00	5	.0000E+00
6	.0000E+00	7	.0000E+00	8	.0000E+00				
	9 .0000E+00	10 .0000E+00	11 .0000E+00	12 .0000E+00	13 .0000E+00				
14	.0000E+00	15 .0000E+00	16 .0000E+00						
	17 .0000E+00	18 .0000E+00	19 .0000E+00	20 .0000E+00	21 .0000E+00				
22	.0000E+00	23 .0000E+00	24 .0000E+00						

DAY OF WEEK = SUNDAY

1	.0000E+00	2	.0000E+00	3	.0000E+00	4	.0000E+00	5	.0000E+00
6	.0000E+00	7	.0000E+00	8	.0000E+00				
	9 .0000E+00	10 .0000E+00	11 .0000E+00	12 .0000E+00	13 .0000E+00				
14	.0000E+00	15 .0000E+00	16 .0000E+00						
	17 .0000E+00	18 .0000E+00	19 .0000E+00	20 .0000E+00	21 .0000E+00				
22	.0000E+00	23 .0000E+00	24 .0000E+00						

▲ \*\*\* AERMOD - VERSION 21112 \*\*\* C:\Lakes\AERMOD

View\CADO\_Menifee\CADO\_Menifee\_Construction\CADO\_Men \*\*\* 10/03/22

\*\*\* AERMET - VERSION 16216 \*\*\*

\*\*\* 12:56:01

PAGE 339

\*\*\* MODELOPTs: RegDFault CONC ELEV RURAL ADJ\_U\*

\* SOURCE EMISSION RATE SCALARS WHICH VARY DIURNALLY AND BY DAY OF WEEK (HRDOW7) \*

SOURCE ID = L0001424 ; SOURCE TYPE = VOLUME :

HOUR	SCALAR	HOUR	SCALAR	HOUR	SCALAR	HOUR	SCALAR	HOUR	SCALAR
HOUR	SCALAR	HOUR	SCALAR	HOUR	SCALAR				

-----

DAY OF WEEK = MONDAY

1	.0000E+00	2	.0000E+00	3	.0000E+00	4	.0000E+00	5	.0000E+00
6	.0000E+00	7	.0000E+00	8	.1000E+01				
	9 .1000E+01	10 .1000E+01	11 .1000E+01	12 .1000E+01	13 .1000E+01				
14	.1000E+01	15 .1000E+01	16 .0000E+00						
	17 .0000E+00	18 .0000E+00	19 .0000E+00	20 .0000E+00	21 .0000E+00				
22	.0000E+00	23 .0000E+00	24 .0000E+00						

DAY OF WEEK = TUESDAY

1	.0000E+00	2	.0000E+00	3	.0000E+00	4	.0000E+00	5	.0000E+00
6	.0000E+00	7	.0000E+00	8	.1000E+01				
	9 .1000E+01	10 .1000E+01	11 .1000E+01	12 .1000E+01	13 .1000E+01				
14	.1000E+01	15 .1000E+01	16 .0000E+00						
	17 .0000E+00	18 .0000E+00	19 .0000E+00	20 .0000E+00	21 .0000E+00				
22	.0000E+00	23 .0000E+00	24 .0000E+00						

DAY OF WEEK = WEDNESDY

1	.0000E+00	2	.0000E+00	3	.0000E+00	4	.0000E+00	5	.0000E+00
6	.0000E+00	7	.0000E+00	8	.1000E+01				
	9 .1000E+01	10 .1000E+01	11 .1000E+01	12 .1000E+01	13 .1000E+01				
14	.1000E+01	15 .1000E+01	16 .0000E+00						
	17 .0000E+00	18 .0000E+00	19 .0000E+00	20 .0000E+00	21 .0000E+00				

22 .0000E+00 23 .0000E+00 24 .0000E+00

DAY OF WEEK = THURSDAY

1 .0000E+00 2 .0000E+00 3 .0000E+00 4 .0000E+00 5 .0000E+00  
6 .0000E+00 7 .0000E+00 8 .1000E+01  
9 .1000E+01 10 .1000E+01 11 .1000E+01 12 .1000E+01 13 .1000E+01  
14 .1000E+01 15 .1000E+01 16 .0000E+00  
17 .0000E+00 18 .0000E+00 19 .0000E+00 20 .0000E+00 21 .0000E+00  
22 .0000E+00 23 .0000E+00 24 .0000E+00

DAY OF WEEK = FRIDAY

1 .0000E+00 2 .0000E+00 3 .0000E+00 4 .0000E+00 5 .0000E+00  
6 .0000E+00 7 .0000E+00 8 .1000E+01  
9 .1000E+01 10 .1000E+01 11 .1000E+01 12 .1000E+01 13 .1000E+01  
14 .1000E+01 15 .1000E+01 16 .0000E+00  
17 .0000E+00 18 .0000E+00 19 .0000E+00 20 .0000E+00 21 .0000E+00  
22 .0000E+00 23 .0000E+00 24 .0000E+00

DAY OF WEEK = SATURDAY

1 .0000E+00 2 .0000E+00 3 .0000E+00 4 .0000E+00 5 .0000E+00  
6 .0000E+00 7 .0000E+00 8 .0000E+00  
9 .0000E+00 10 .0000E+00 11 .0000E+00 12 .0000E+00 13 .0000E+00  
14 .0000E+00 15 .0000E+00 16 .0000E+00  
17 .0000E+00 18 .0000E+00 19 .0000E+00 20 .0000E+00 21 .0000E+00  
22 .0000E+00 23 .0000E+00 24 .0000E+00

DAY OF WEEK = SUNDAY

1 .0000E+00 2 .0000E+00 3 .0000E+00 4 .0000E+00 5 .0000E+00  
6 .0000E+00 7 .0000E+00 8 .0000E+00  
9 .0000E+00 10 .0000E+00 11 .0000E+00 12 .0000E+00 13 .0000E+00  
14 .0000E+00 15 .0000E+00 16 .0000E+00  
17 .0000E+00 18 .0000E+00 19 .0000E+00 20 .0000E+00 21 .0000E+00  
22 .0000E+00 23 .0000E+00 24 .0000E+00

\*\*\* AERMOD - VERSION 21112 \*\*\* C:\Lakes\AERMOD  
View\CADO\_Menifee\CADO\_Menifee\_Construction\CADO\_Men \*\*\* 10/03/22  
\*\*\* AERMET - VERSION 16216 \*\*\*  
\*\*\* 12:56:01

PAGE 340

\*\*\* MODELOPTs: RegDFault CONC ELEV RURAL ADJ\_U\*

\* SOURCE EMISSION RATE SCALARS WHICH VARY DIURNALLY AND BY DAY OF WEEK (HRDOW7) \*

SOURCE ID = L0001425 ; SOURCE TYPE = VOLUME :  
HOUR SCALAR HOUR SCALAR HOUR SCALAR HOUR SCALAR HOUR SCALAR  
HOUR SCALAR HOUR SCALAR HOUR SCALAR  
-----

DAY OF WEEK = MONDAY

1 .0000E+00 2 .0000E+00 3 .0000E+00 4 .0000E+00 5 .0000E+00  
6 .0000E+00 7 .0000E+00 8 .1000E+01  
9 .1000E+01 10 .1000E+01 11 .1000E+01 12 .1000E+01 13 .1000E+01

14 .1000E+01 15 .1000E+01 16 .0000E+00  
17 .0000E+00 18 .0000E+00 19 .0000E+00 20 .0000E+00 21 .0000E+00  
22 .0000E+00 23 .0000E+00 24 .0000E+00

DAY OF WEEK = TUESDAY

1 .0000E+00 2 .0000E+00 3 .0000E+00 4 .0000E+00 5 .0000E+00  
6 .0000E+00 7 .0000E+00 8 .1000E+01  
9 .1000E+01 10 .1000E+01 11 .1000E+01 12 .1000E+01 13 .1000E+01  
14 .1000E+01 15 .1000E+01 16 .0000E+00  
17 .0000E+00 18 .0000E+00 19 .0000E+00 20 .0000E+00 21 .0000E+00  
22 .0000E+00 23 .0000E+00 24 .0000E+00

DAY OF WEEK = WEDNESDY

1 .0000E+00 2 .0000E+00 3 .0000E+00 4 .0000E+00 5 .0000E+00  
6 .0000E+00 7 .0000E+00 8 .1000E+01  
9 .1000E+01 10 .1000E+01 11 .1000E+01 12 .1000E+01 13 .1000E+01  
14 .1000E+01 15 .1000E+01 16 .0000E+00  
17 .0000E+00 18 .0000E+00 19 .0000E+00 20 .0000E+00 21 .0000E+00  
22 .0000E+00 23 .0000E+00 24 .0000E+00

DAY OF WEEK = THURSDAY

1 .0000E+00 2 .0000E+00 3 .0000E+00 4 .0000E+00 5 .0000E+00  
6 .0000E+00 7 .0000E+00 8 .1000E+01  
9 .1000E+01 10 .1000E+01 11 .1000E+01 12 .1000E+01 13 .1000E+01  
14 .1000E+01 15 .1000E+01 16 .0000E+00  
17 .0000E+00 18 .0000E+00 19 .0000E+00 20 .0000E+00 21 .0000E+00  
22 .0000E+00 23 .0000E+00 24 .0000E+00

DAY OF WEEK = FRIDAY

1 .0000E+00 2 .0000E+00 3 .0000E+00 4 .0000E+00 5 .0000E+00  
6 .0000E+00 7 .0000E+00 8 .1000E+01  
9 .1000E+01 10 .1000E+01 11 .1000E+01 12 .1000E+01 13 .1000E+01  
14 .1000E+01 15 .1000E+01 16 .0000E+00  
17 .0000E+00 18 .0000E+00 19 .0000E+00 20 .0000E+00 21 .0000E+00  
22 .0000E+00 23 .0000E+00 24 .0000E+00

DAY OF WEEK = SATURDAY

1 .0000E+00 2 .0000E+00 3 .0000E+00 4 .0000E+00 5 .0000E+00  
6 .0000E+00 7 .0000E+00 8 .0000E+00  
9 .0000E+00 10 .0000E+00 11 .0000E+00 12 .0000E+00 13 .0000E+00  
14 .0000E+00 15 .0000E+00 16 .0000E+00  
17 .0000E+00 18 .0000E+00 19 .0000E+00 20 .0000E+00 21 .0000E+00  
22 .0000E+00 23 .0000E+00 24 .0000E+00

DAY OF WEEK = SUNDAY

1 .0000E+00 2 .0000E+00 3 .0000E+00 4 .0000E+00 5 .0000E+00  
6 .0000E+00 7 .0000E+00 8 .0000E+00  
9 .0000E+00 10 .0000E+00 11 .0000E+00 12 .0000E+00 13 .0000E+00  
14 .0000E+00 15 .0000E+00 16 .0000E+00  
17 .0000E+00 18 .0000E+00 19 .0000E+00 20 .0000E+00 21 .0000E+00  
22 .0000E+00 23 .0000E+00 24 .0000E+00

▲ \*\*\* AERMOD - VERSION 21112 \*\*\* \*\*\* C:\Lakes\AERMOD

View\CADO\_Menifee\CADO\_Menifee\_Construction\CADO\_Men \*\*\* 10/03/22

\*\*\* AERMET - VERSION 16216 \*\*\* \*\*\*

\*\*\* 12:56:01

\*\*\* MODELOPTs: RegDFAULT CONC ELEV RURAL ADJ\_U\*

\* SOURCE EMISSION RATE SCALARS WHICH VARY DIURNALLY AND BY DAY OF WEEK (HRDOW7) \*

SOURCE ID = L0001426 ; SOURCE TYPE = VOLUME :
HOUR SCALAR HOUR SCALAR HOUR SCALAR HOUR SCALAR HOUR SCALAR
HOUR SCALAR HOUR SCALAR HOUR SCALAR
-----

DAY OF WEEK = MONDAY

1 .0000E+00 2 .0000E+00 3 .0000E+00 4 .0000E+00 5 .0000E+00
6 .0000E+00 7 .0000E+00 8 .1000E+01
9 .1000E+01 10 .1000E+01 11 .1000E+01 12 .1000E+01 13 .1000E+01
14 .1000E+01 15 .1000E+01 16 .0000E+00
17 .0000E+00 18 .0000E+00 19 .0000E+00 20 .0000E+00 21 .0000E+00
22 .0000E+00 23 .0000E+00 24 .0000E+00

DAY OF WEEK = TUESDAY

1 .0000E+00 2 .0000E+00 3 .0000E+00 4 .0000E+00 5 .0000E+00
6 .0000E+00 7 .0000E+00 8 .1000E+01
9 .1000E+01 10 .1000E+01 11 .1000E+01 12 .1000E+01 13 .1000E+01
14 .1000E+01 15 .1000E+01 16 .0000E+00
17 .0000E+00 18 .0000E+00 19 .0000E+00 20 .0000E+00 21 .0000E+00
22 .0000E+00 23 .0000E+00 24 .0000E+00

DAY OF WEEK = WEDNESDY

1 .0000E+00 2 .0000E+00 3 .0000E+00 4 .0000E+00 5 .0000E+00
6 .0000E+00 7 .0000E+00 8 .1000E+01
9 .1000E+01 10 .1000E+01 11 .1000E+01 12 .1000E+01 13 .1000E+01
14 .1000E+01 15 .1000E+01 16 .0000E+00
17 .0000E+00 18 .0000E+00 19 .0000E+00 20 .0000E+00 21 .0000E+00
22 .0000E+00 23 .0000E+00 24 .0000E+00

DAY OF WEEK = THURSDAY

1 .0000E+00 2 .0000E+00 3 .0000E+00 4 .0000E+00 5 .0000E+00
6 .0000E+00 7 .0000E+00 8 .1000E+01
9 .1000E+01 10 .1000E+01 11 .1000E+01 12 .1000E+01 13 .1000E+01
14 .1000E+01 15 .1000E+01 16 .0000E+00
17 .0000E+00 18 .0000E+00 19 .0000E+00 20 .0000E+00 21 .0000E+00
22 .0000E+00 23 .0000E+00 24 .0000E+00

DAY OF WEEK = FRIDAY

1 .0000E+00 2 .0000E+00 3 .0000E+00 4 .0000E+00 5 .0000E+00
6 .0000E+00 7 .0000E+00 8 .1000E+01
9 .1000E+01 10 .1000E+01 11 .1000E+01 12 .1000E+01 13 .1000E+01
14 .1000E+01 15 .1000E+01 16 .0000E+00
17 .0000E+00 18 .0000E+00 19 .0000E+00 20 .0000E+00 21 .0000E+00
22 .0000E+00 23 .0000E+00 24 .0000E+00

DAY OF WEEK = SATURDAY

1 .0000E+00 2 .0000E+00 3 .0000E+00 4 .0000E+00 5 .0000E+00

6 .0000E+00 7 .0000E+00 8 .0000E+00  
 9 .0000E+00 10 .0000E+00 11 .0000E+00 12 .0000E+00 13 .0000E+00  
 14 .0000E+00 15 .0000E+00 16 .0000E+00  
 17 .0000E+00 18 .0000E+00 19 .0000E+00 20 .0000E+00 21 .0000E+00  
 22 .0000E+00 23 .0000E+00 24 .0000E+00

DAY OF WEEK = SUNDAY

1 .0000E+00 2 .0000E+00 3 .0000E+00 4 .0000E+00 5 .0000E+00  
 6 .0000E+00 7 .0000E+00 8 .0000E+00  
 9 .0000E+00 10 .0000E+00 11 .0000E+00 12 .0000E+00 13 .0000E+00  
 14 .0000E+00 15 .0000E+00 16 .0000E+00  
 17 .0000E+00 18 .0000E+00 19 .0000E+00 20 .0000E+00 21 .0000E+00  
 22 .0000E+00 23 .0000E+00 24 .0000E+00

▲ \*\*\* AERMOD - VERSION 21112 \*\*\* \*\*\* C:\Lakes\AERMOD  
 View\CADO\_Menifee\CADO\_Menifee\_Construction\CADO\_Men \*\*\* 10/03/22  
 \*\*\* AERMET - VERSION 16216 \*\*\* \*\*\*  
 \*\*\* 12:56:01

PAGE 342

\*\*\* MODELOPTs: RegDFAULT CONC ELEV RURAL ADJ\_U\*

\* SOURCE EMISSION RATE SCALARS WHICH VARY DIURNALLY AND BY DAY OF WEEK (HRDOW7) \*

SOURCE ID = L0001427 ; SOURCE TYPE = VOLUME :  
 HOUR SCALAR HOUR SCALAR HOUR SCALAR HOUR SCALAR HOUR SCALAR  
 HOUR SCALAR HOUR SCALAR HOUR SCALAR

-----  
 -----

DAY OF WEEK = MONDAY

1 .0000E+00 2 .0000E+00 3 .0000E+00 4 .0000E+00 5 .0000E+00  
 6 .0000E+00 7 .0000E+00 8 .1000E+01  
 9 .1000E+01 10 .1000E+01 11 .1000E+01 12 .1000E+01 13 .1000E+01  
 14 .1000E+01 15 .1000E+01 16 .0000E+00  
 17 .0000E+00 18 .0000E+00 19 .0000E+00 20 .0000E+00 21 .0000E+00  
 22 .0000E+00 23 .0000E+00 24 .0000E+00

DAY OF WEEK = TUESDAY

1 .0000E+00 2 .0000E+00 3 .0000E+00 4 .0000E+00 5 .0000E+00  
 6 .0000E+00 7 .0000E+00 8 .1000E+01  
 9 .1000E+01 10 .1000E+01 11 .1000E+01 12 .1000E+01 13 .1000E+01  
 14 .1000E+01 15 .1000E+01 16 .0000E+00  
 17 .0000E+00 18 .0000E+00 19 .0000E+00 20 .0000E+00 21 .0000E+00  
 22 .0000E+00 23 .0000E+00 24 .0000E+00

DAY OF WEEK = WEDNESDY

1 .0000E+00 2 .0000E+00 3 .0000E+00 4 .0000E+00 5 .0000E+00  
 6 .0000E+00 7 .0000E+00 8 .1000E+01  
 9 .1000E+01 10 .1000E+01 11 .1000E+01 12 .1000E+01 13 .1000E+01  
 14 .1000E+01 15 .1000E+01 16 .0000E+00  
 17 .0000E+00 18 .0000E+00 19 .0000E+00 20 .0000E+00 21 .0000E+00  
 22 .0000E+00 23 .0000E+00 24 .0000E+00

DAY OF WEEK = THURSDAY

1	.0000E+00	2	.0000E+00	3	.0000E+00	4	.0000E+00	5	.0000E+00	
6	.0000E+00	7	.0000E+00	8	.1000E+01					
	9	.1000E+01	10	.1000E+01	11	.1000E+01	12	.1000E+01	13	.1000E+01
14	.1000E+01	15	.1000E+01	16	.0000E+00					
	17	.0000E+00	18	.0000E+00	19	.0000E+00	20	.0000E+00	21	.0000E+00
22	.0000E+00	23	.0000E+00	24	.0000E+00					

DAY OF WEEK = FRIDAY

1	.0000E+00	2	.0000E+00	3	.0000E+00	4	.0000E+00	5	.0000E+00	
6	.0000E+00	7	.0000E+00	8	.1000E+01					
	9	.1000E+01	10	.1000E+01	11	.1000E+01	12	.1000E+01	13	.1000E+01
14	.1000E+01	15	.1000E+01	16	.0000E+00					
	17	.0000E+00	18	.0000E+00	19	.0000E+00	20	.0000E+00	21	.0000E+00
22	.0000E+00	23	.0000E+00	24	.0000E+00					

DAY OF WEEK = SATURDAY

1	.0000E+00	2	.0000E+00	3	.0000E+00	4	.0000E+00	5	.0000E+00	
6	.0000E+00	7	.0000E+00	8	.0000E+00					
	9	.0000E+00	10	.0000E+00	11	.0000E+00	12	.0000E+00	13	.0000E+00
14	.0000E+00	15	.0000E+00	16	.0000E+00					
	17	.0000E+00	18	.0000E+00	19	.0000E+00	20	.0000E+00	21	.0000E+00
22	.0000E+00	23	.0000E+00	24	.0000E+00					

DAY OF WEEK = SUNDAY

1	.0000E+00	2	.0000E+00	3	.0000E+00	4	.0000E+00	5	.0000E+00	
6	.0000E+00	7	.0000E+00	8	.0000E+00					
	9	.0000E+00	10	.0000E+00	11	.0000E+00	12	.0000E+00	13	.0000E+00
14	.0000E+00	15	.0000E+00	16	.0000E+00					
	17	.0000E+00	18	.0000E+00	19	.0000E+00	20	.0000E+00	21	.0000E+00
22	.0000E+00	23	.0000E+00	24	.0000E+00					

\*\*\* AERMOD - VERSION 21112 \*\*\*      \*\*\* C:\Lakes\AERMOD  
 View\CADO\_Menifee\CADO\_Menifee\_Construction\CADO\_Men \*\*\*      10/03/22  
 \*\*\* AERMET - VERSION 16216 \*\*\*      \*\*\*  
                                  \*\*\*      12:56:01

PAGE 343

\*\*\* MODELOPTs:    RegDFault    CONC    ELEV    RURAL    ADJ\_U\*

\* SOURCE EMISSION RATE SCALARS WHICH VARY DIURNALLY AND BY DAY OF WEEK (HRDOW7) \*

SOURCE ID = L0001428      ; SOURCE TYPE = VOLUME      :  
 HOUR    SCALAR    HOUR    SCALAR    HOUR    SCALAR    HOUR    SCALAR    HOUR    SCALAR  
 HOUR    SCALAR    HOUR    SCALAR    HOUR    SCALAR

DAY OF WEEK = MONDAY

1	.0000E+00	2	.0000E+00	3	.0000E+00	4	.0000E+00	5	.0000E+00	
6	.0000E+00	7	.0000E+00	8	.1000E+01					
	9	.1000E+01	10	.1000E+01	11	.1000E+01	12	.1000E+01	13	.1000E+01
14	.1000E+01	15	.1000E+01	16	.0000E+00					

17 .0000E+00 18 .0000E+00 19 .0000E+00 20 .0000E+00 21 .0000E+00  
22 .0000E+00 23 .0000E+00 24 .0000E+00

DAY OF WEEK = TUESDAY

1 .0000E+00 2 .0000E+00 3 .0000E+00 4 .0000E+00 5 .0000E+00  
6 .0000E+00 7 .0000E+00 8 .1000E+01  
9 .1000E+01 10 .1000E+01 11 .1000E+01 12 .1000E+01 13 .1000E+01  
14 .1000E+01 15 .1000E+01 16 .0000E+00  
17 .0000E+00 18 .0000E+00 19 .0000E+00 20 .0000E+00 21 .0000E+00  
22 .0000E+00 23 .0000E+00 24 .0000E+00

DAY OF WEEK = WEDNESDY

1 .0000E+00 2 .0000E+00 3 .0000E+00 4 .0000E+00 5 .0000E+00  
6 .0000E+00 7 .0000E+00 8 .1000E+01  
9 .1000E+01 10 .1000E+01 11 .1000E+01 12 .1000E+01 13 .1000E+01  
14 .1000E+01 15 .1000E+01 16 .0000E+00  
17 .0000E+00 18 .0000E+00 19 .0000E+00 20 .0000E+00 21 .0000E+00  
22 .0000E+00 23 .0000E+00 24 .0000E+00

DAY OF WEEK = THURSDAY

1 .0000E+00 2 .0000E+00 3 .0000E+00 4 .0000E+00 5 .0000E+00  
6 .0000E+00 7 .0000E+00 8 .1000E+01  
9 .1000E+01 10 .1000E+01 11 .1000E+01 12 .1000E+01 13 .1000E+01  
14 .1000E+01 15 .1000E+01 16 .0000E+00  
17 .0000E+00 18 .0000E+00 19 .0000E+00 20 .0000E+00 21 .0000E+00  
22 .0000E+00 23 .0000E+00 24 .0000E+00

DAY OF WEEK = FRIDAY

1 .0000E+00 2 .0000E+00 3 .0000E+00 4 .0000E+00 5 .0000E+00  
6 .0000E+00 7 .0000E+00 8 .1000E+01  
9 .1000E+01 10 .1000E+01 11 .1000E+01 12 .1000E+01 13 .1000E+01  
14 .1000E+01 15 .1000E+01 16 .0000E+00  
17 .0000E+00 18 .0000E+00 19 .0000E+00 20 .0000E+00 21 .0000E+00  
22 .0000E+00 23 .0000E+00 24 .0000E+00

DAY OF WEEK = SATURDAY

1 .0000E+00 2 .0000E+00 3 .0000E+00 4 .0000E+00 5 .0000E+00  
6 .0000E+00 7 .0000E+00 8 .0000E+00  
9 .0000E+00 10 .0000E+00 11 .0000E+00 12 .0000E+00 13 .0000E+00  
14 .0000E+00 15 .0000E+00 16 .0000E+00  
17 .0000E+00 18 .0000E+00 19 .0000E+00 20 .0000E+00 21 .0000E+00  
22 .0000E+00 23 .0000E+00 24 .0000E+00

DAY OF WEEK = SUNDAY

1 .0000E+00 2 .0000E+00 3 .0000E+00 4 .0000E+00 5 .0000E+00  
6 .0000E+00 7 .0000E+00 8 .0000E+00  
9 .0000E+00 10 .0000E+00 11 .0000E+00 12 .0000E+00 13 .0000E+00  
14 .0000E+00 15 .0000E+00 16 .0000E+00  
17 .0000E+00 18 .0000E+00 19 .0000E+00 20 .0000E+00 21 .0000E+00  
22 .0000E+00 23 .0000E+00 24 .0000E+00

▲ \*\*\* AERMOD - VERSION 21112 \*\*\* \*\*\* C:\Lakes\AERMOD

View\CADO\_Menifee\CADO\_Menifee\_Construction\CADO\_Men \*\*\* 10/03/22

\*\*\* AERMET - VERSION 16216 \*\*\* \*\*\*

\*\*\* 12:56:01

\*\*\* MODELOPTs: RegDFAULT CONC ELEV RURAL ADJ\_U\*

\* SOURCE EMISSION RATE SCALARS WHICH VARY DIURNALLY AND BY DAY OF WEEK (HRDOW7) \*

SOURCE ID = L0001429 ; SOURCE TYPE = VOLUME :
HOUR SCALAR HOUR SCALAR HOUR SCALAR HOUR SCALAR HOUR SCALAR
HOUR SCALAR HOUR SCALAR HOUR SCALAR
-----

DAY OF WEEK = MONDAY

1 .0000E+00 2 .0000E+00 3 .0000E+00 4 .0000E+00 5 .0000E+00
6 .0000E+00 7 .0000E+00 8 .1000E+01
9 .1000E+01 10 .1000E+01 11 .1000E+01 12 .1000E+01 13 .1000E+01
14 .1000E+01 15 .1000E+01 16 .0000E+00
17 .0000E+00 18 .0000E+00 19 .0000E+00 20 .0000E+00 21 .0000E+00
22 .0000E+00 23 .0000E+00 24 .0000E+00

DAY OF WEEK = TUESDAY

1 .0000E+00 2 .0000E+00 3 .0000E+00 4 .0000E+00 5 .0000E+00
6 .0000E+00 7 .0000E+00 8 .1000E+01
9 .1000E+01 10 .1000E+01 11 .1000E+01 12 .1000E+01 13 .1000E+01
14 .1000E+01 15 .1000E+01 16 .0000E+00
17 .0000E+00 18 .0000E+00 19 .0000E+00 20 .0000E+00 21 .0000E+00
22 .0000E+00 23 .0000E+00 24 .0000E+00

DAY OF WEEK = WEDNESDY

1 .0000E+00 2 .0000E+00 3 .0000E+00 4 .0000E+00 5 .0000E+00
6 .0000E+00 7 .0000E+00 8 .1000E+01
9 .1000E+01 10 .1000E+01 11 .1000E+01 12 .1000E+01 13 .1000E+01
14 .1000E+01 15 .1000E+01 16 .0000E+00
17 .0000E+00 18 .0000E+00 19 .0000E+00 20 .0000E+00 21 .0000E+00
22 .0000E+00 23 .0000E+00 24 .0000E+00

DAY OF WEEK = THURSDAY

1 .0000E+00 2 .0000E+00 3 .0000E+00 4 .0000E+00 5 .0000E+00
6 .0000E+00 7 .0000E+00 8 .1000E+01
9 .1000E+01 10 .1000E+01 11 .1000E+01 12 .1000E+01 13 .1000E+01
14 .1000E+01 15 .1000E+01 16 .0000E+00
17 .0000E+00 18 .0000E+00 19 .0000E+00 20 .0000E+00 21 .0000E+00
22 .0000E+00 23 .0000E+00 24 .0000E+00

DAY OF WEEK = FRIDAY

1 .0000E+00 2 .0000E+00 3 .0000E+00 4 .0000E+00 5 .0000E+00
6 .0000E+00 7 .0000E+00 8 .1000E+01
9 .1000E+01 10 .1000E+01 11 .1000E+01 12 .1000E+01 13 .1000E+01
14 .1000E+01 15 .1000E+01 16 .0000E+00
17 .0000E+00 18 .0000E+00 19 .0000E+00 20 .0000E+00 21 .0000E+00
22 .0000E+00 23 .0000E+00 24 .0000E+00

DAY OF WEEK = SATURDAY

1 .0000E+00 2 .0000E+00 3 .0000E+00 4 .0000E+00 5 .0000E+00
6 .0000E+00 7 .0000E+00 8 .0000E+00



9 .0000E+00 10 .0000E+00 11 .0000E+00 12 .0000E+00 13 .0000E+00  
14 .0000E+00 15 .0000E+00 16 .0000E+00  
17 .0000E+00 18 .0000E+00 19 .0000E+00 20 .0000E+00 21 .0000E+00  
22 .0000E+00 23 .0000E+00 24 .0000E+00

DAY OF WEEK = SUNDAY

1 .0000E+00 2 .0000E+00 3 .0000E+00 4 .0000E+00 5 .0000E+00  
6 .0000E+00 7 .0000E+00 8 .0000E+00  
9 .0000E+00 10 .0000E+00 11 .0000E+00 12 .0000E+00 13 .0000E+00  
14 .0000E+00 15 .0000E+00 16 .0000E+00  
17 .0000E+00 18 .0000E+00 19 .0000E+00 20 .0000E+00 21 .0000E+00  
22 .0000E+00 23 .0000E+00 24 .0000E+00

▲ \*\*\* AERMOD - VERSION 21112 \*\*\* \*\*\* C:\Lakes\AERMOD  
View\CADO\_Menifee\CADO\_Menifee\_Construction\CADO\_Men \*\*\* 10/03/22  
\*\*\* AERMET - VERSION 16216 \*\*\* \*\*\*  
\*\*\* 12:56:01

PAGE 345

\*\*\* MODELOPTs: RegDFAULT CONC ELEV RURAL ADJ\_U\*

\* SOURCE EMISSION RATE SCALARS WHICH VARY DIURNALLY AND BY DAY OF WEEK (HRDOW7) \*

SOURCE ID = L0001430 ; SOURCE TYPE = VOLUME :  
HOUR SCALAR HOUR SCALAR HOUR SCALAR HOUR SCALAR HOUR SCALAR  
HOUR SCALAR HOUR SCALAR HOUR SCALAR

-----  
-----

DAY OF WEEK = MONDAY

1 .0000E+00 2 .0000E+00 3 .0000E+00 4 .0000E+00 5 .0000E+00  
6 .0000E+00 7 .0000E+00 8 .1000E+01  
9 .1000E+01 10 .1000E+01 11 .1000E+01 12 .1000E+01 13 .1000E+01  
14 .1000E+01 15 .1000E+01 16 .0000E+00  
17 .0000E+00 18 .0000E+00 19 .0000E+00 20 .0000E+00 21 .0000E+00  
22 .0000E+00 23 .0000E+00 24 .0000E+00

DAY OF WEEK = TUESDAY

1 .0000E+00 2 .0000E+00 3 .0000E+00 4 .0000E+00 5 .0000E+00  
6 .0000E+00 7 .0000E+00 8 .1000E+01  
9 .1000E+01 10 .1000E+01 11 .1000E+01 12 .1000E+01 13 .1000E+01  
14 .1000E+01 15 .1000E+01 16 .0000E+00  
17 .0000E+00 18 .0000E+00 19 .0000E+00 20 .0000E+00 21 .0000E+00  
22 .0000E+00 23 .0000E+00 24 .0000E+00

DAY OF WEEK = WEDNESDY

1 .0000E+00 2 .0000E+00 3 .0000E+00 4 .0000E+00 5 .0000E+00  
6 .0000E+00 7 .0000E+00 8 .1000E+01  
9 .1000E+01 10 .1000E+01 11 .1000E+01 12 .1000E+01 13 .1000E+01  
14 .1000E+01 15 .1000E+01 16 .0000E+00  
17 .0000E+00 18 .0000E+00 19 .0000E+00 20 .0000E+00 21 .0000E+00  
22 .0000E+00 23 .0000E+00 24 .0000E+00

DAY OF WEEK = THURSDAY

1	.0000E+00	2	.0000E+00	3	.0000E+00	4	.0000E+00	5	.0000E+00	
6	.0000E+00	7	.0000E+00	8	.1000E+01					
	9	.1000E+01	10	.1000E+01	11	.1000E+01	12	.1000E+01	13	.1000E+01
14	.1000E+01	15	.1000E+01	16	.0000E+00					
	17	.0000E+00	18	.0000E+00	19	.0000E+00	20	.0000E+00	21	.0000E+00
22	.0000E+00	23	.0000E+00	24	.0000E+00					

DAY OF WEEK = FRIDAY

1	.0000E+00	2	.0000E+00	3	.0000E+00	4	.0000E+00	5	.0000E+00	
6	.0000E+00	7	.0000E+00	8	.1000E+01					
	9	.1000E+01	10	.1000E+01	11	.1000E+01	12	.1000E+01	13	.1000E+01
14	.1000E+01	15	.1000E+01	16	.0000E+00					
	17	.0000E+00	18	.0000E+00	19	.0000E+00	20	.0000E+00	21	.0000E+00
22	.0000E+00	23	.0000E+00	24	.0000E+00					

DAY OF WEEK = SATURDAY

1	.0000E+00	2	.0000E+00	3	.0000E+00	4	.0000E+00	5	.0000E+00	
6	.0000E+00	7	.0000E+00	8	.0000E+00					
	9	.0000E+00	10	.0000E+00	11	.0000E+00	12	.0000E+00	13	.0000E+00
14	.0000E+00	15	.0000E+00	16	.0000E+00					
	17	.0000E+00	18	.0000E+00	19	.0000E+00	20	.0000E+00	21	.0000E+00
22	.0000E+00	23	.0000E+00	24	.0000E+00					

DAY OF WEEK = SUNDAY

1	.0000E+00	2	.0000E+00	3	.0000E+00	4	.0000E+00	5	.0000E+00	
6	.0000E+00	7	.0000E+00	8	.0000E+00					
	9	.0000E+00	10	.0000E+00	11	.0000E+00	12	.0000E+00	13	.0000E+00
14	.0000E+00	15	.0000E+00	16	.0000E+00					
	17	.0000E+00	18	.0000E+00	19	.0000E+00	20	.0000E+00	21	.0000E+00
22	.0000E+00	23	.0000E+00	24	.0000E+00					

\*\*\* AERMOD - VERSION 21112 \*\*\*      \*\*\* C:\Lakes\AERMOD  
 View\CADO\_Menifee\CADO\_Menifee\_Construction\CADO\_Men \*\*\*      10/03/22  
 \*\*\* AERMET - VERSION 16216 \*\*\*      \*\*\*  
                                  \*\*\*      12:56:01

PAGE 346

\*\*\* MODELOPTs:      RegDFault    CONC    ELEV    RURAL    ADJ\_U\*

\* SOURCE EMISSION RATE SCALARS WHICH VARY DIURNALLY AND BY DAY OF WEEK (HRDOW7) \*

SOURCE ID = L0001431      ; SOURCE TYPE = VOLUME      :

HOUR	SCALAR	HOUR	SCALAR	HOUR	SCALAR	HOUR	SCALAR	HOUR	SCALAR
HOUR	SCALAR	HOUR	SCALAR	HOUR	SCALAR				

DAY OF WEEK = MONDAY

1	.0000E+00	2	.0000E+00	3	.0000E+00	4	.0000E+00	5	.0000E+00	
6	.0000E+00	7	.0000E+00	8	.1000E+01					
	9	.1000E+01	10	.1000E+01	11	.1000E+01	12	.1000E+01	13	.1000E+01
14	.1000E+01	15	.1000E+01	16	.0000E+00					
	17	.0000E+00	18	.0000E+00	19	.0000E+00	20	.0000E+00	21	.0000E+00

22 .0000E+00 23 .0000E+00 24 .0000E+00

DAY OF WEEK = TUESDAY

1 .0000E+00 2 .0000E+00 3 .0000E+00 4 .0000E+00 5 .0000E+00  
6 .0000E+00 7 .0000E+00 8 .1000E+01  
9 .1000E+01 10 .1000E+01 11 .1000E+01 12 .1000E+01 13 .1000E+01  
14 .1000E+01 15 .1000E+01 16 .0000E+00  
17 .0000E+00 18 .0000E+00 19 .0000E+00 20 .0000E+00 21 .0000E+00  
22 .0000E+00 23 .0000E+00 24 .0000E+00

DAY OF WEEK = WEDNESDY

1 .0000E+00 2 .0000E+00 3 .0000E+00 4 .0000E+00 5 .0000E+00  
6 .0000E+00 7 .0000E+00 8 .1000E+01  
9 .1000E+01 10 .1000E+01 11 .1000E+01 12 .1000E+01 13 .1000E+01  
14 .1000E+01 15 .1000E+01 16 .0000E+00  
17 .0000E+00 18 .0000E+00 19 .0000E+00 20 .0000E+00 21 .0000E+00  
22 .0000E+00 23 .0000E+00 24 .0000E+00

DAY OF WEEK = THURSDAY

1 .0000E+00 2 .0000E+00 3 .0000E+00 4 .0000E+00 5 .0000E+00  
6 .0000E+00 7 .0000E+00 8 .1000E+01  
9 .1000E+01 10 .1000E+01 11 .1000E+01 12 .1000E+01 13 .1000E+01  
14 .1000E+01 15 .1000E+01 16 .0000E+00  
17 .0000E+00 18 .0000E+00 19 .0000E+00 20 .0000E+00 21 .0000E+00  
22 .0000E+00 23 .0000E+00 24 .0000E+00

DAY OF WEEK = FRIDAY

1 .0000E+00 2 .0000E+00 3 .0000E+00 4 .0000E+00 5 .0000E+00  
6 .0000E+00 7 .0000E+00 8 .1000E+01  
9 .1000E+01 10 .1000E+01 11 .1000E+01 12 .1000E+01 13 .1000E+01  
14 .1000E+01 15 .1000E+01 16 .0000E+00  
17 .0000E+00 18 .0000E+00 19 .0000E+00 20 .0000E+00 21 .0000E+00  
22 .0000E+00 23 .0000E+00 24 .0000E+00

DAY OF WEEK = SATURDAY

1 .0000E+00 2 .0000E+00 3 .0000E+00 4 .0000E+00 5 .0000E+00  
6 .0000E+00 7 .0000E+00 8 .0000E+00  
9 .0000E+00 10 .0000E+00 11 .0000E+00 12 .0000E+00 13 .0000E+00  
14 .0000E+00 15 .0000E+00 16 .0000E+00  
17 .0000E+00 18 .0000E+00 19 .0000E+00 20 .0000E+00 21 .0000E+00  
22 .0000E+00 23 .0000E+00 24 .0000E+00

DAY OF WEEK = SUNDAY

1 .0000E+00 2 .0000E+00 3 .0000E+00 4 .0000E+00 5 .0000E+00  
6 .0000E+00 7 .0000E+00 8 .0000E+00  
9 .0000E+00 10 .0000E+00 11 .0000E+00 12 .0000E+00 13 .0000E+00  
14 .0000E+00 15 .0000E+00 16 .0000E+00  
17 .0000E+00 18 .0000E+00 19 .0000E+00 20 .0000E+00 21 .0000E+00  
22 .0000E+00 23 .0000E+00 24 .0000E+00

▲ \*\*\* AERMOD - VERSION 21112 \*\*\* \*\*\* C:\Lakes\AERMOD

View\CADO\_Menifee\CADO\_Menifee\_Construction\CADO\_Men \*\*\* 10/03/22

\*\*\* AERMET - VERSION 16216 \*\*\* \*\*\*

\*\*\* 12:56:01

\*\*\* MODELOPTs: RegDFAULT CONC ELEV RURAL ADJ\_U\*

\* SOURCE EMISSION RATE SCALARS WHICH VARY DIURNALLY AND BY DAY OF WEEK (HRDOW7) \*

SOURCE ID = L0001432 ; SOURCE TYPE = VOLUME :  
HOUR SCALAR HOUR SCALAR HOUR SCALAR HOUR SCALAR HOUR SCALAR  
HOUR SCALAR HOUR SCALAR HOUR SCALAR

-----  
DAY OF WEEK = MONDAY  
1 .0000E+00 2 .0000E+00 3 .0000E+00 4 .0000E+00 5 .0000E+00  
6 .0000E+00 7 .0000E+00 8 .1000E+01  
9 .1000E+01 10 .1000E+01 11 .1000E+01 12 .1000E+01 13 .1000E+01  
14 .1000E+01 15 .1000E+01 16 .0000E+00  
17 .0000E+00 18 .0000E+00 19 .0000E+00 20 .0000E+00 21 .0000E+00  
22 .0000E+00 23 .0000E+00 24 .0000E+00

DAY OF WEEK = TUESDAY  
1 .0000E+00 2 .0000E+00 3 .0000E+00 4 .0000E+00 5 .0000E+00  
6 .0000E+00 7 .0000E+00 8 .1000E+01  
9 .1000E+01 10 .1000E+01 11 .1000E+01 12 .1000E+01 13 .1000E+01  
14 .1000E+01 15 .1000E+01 16 .0000E+00  
17 .0000E+00 18 .0000E+00 19 .0000E+00 20 .0000E+00 21 .0000E+00  
22 .0000E+00 23 .0000E+00 24 .0000E+00

DAY OF WEEK = WEDNESDY  
1 .0000E+00 2 .0000E+00 3 .0000E+00 4 .0000E+00 5 .0000E+00  
6 .0000E+00 7 .0000E+00 8 .1000E+01  
9 .1000E+01 10 .1000E+01 11 .1000E+01 12 .1000E+01 13 .1000E+01  
14 .1000E+01 15 .1000E+01 16 .0000E+00  
17 .0000E+00 18 .0000E+00 19 .0000E+00 20 .0000E+00 21 .0000E+00  
22 .0000E+00 23 .0000E+00 24 .0000E+00

DAY OF WEEK = THURSDAY  
1 .0000E+00 2 .0000E+00 3 .0000E+00 4 .0000E+00 5 .0000E+00  
6 .0000E+00 7 .0000E+00 8 .1000E+01  
9 .1000E+01 10 .1000E+01 11 .1000E+01 12 .1000E+01 13 .1000E+01  
14 .1000E+01 15 .1000E+01 16 .0000E+00  
17 .0000E+00 18 .0000E+00 19 .0000E+00 20 .0000E+00 21 .0000E+00  
22 .0000E+00 23 .0000E+00 24 .0000E+00

DAY OF WEEK = FRIDAY  
1 .0000E+00 2 .0000E+00 3 .0000E+00 4 .0000E+00 5 .0000E+00  
6 .0000E+00 7 .0000E+00 8 .1000E+01  
9 .1000E+01 10 .1000E+01 11 .1000E+01 12 .1000E+01 13 .1000E+01  
14 .1000E+01 15 .1000E+01 16 .0000E+00  
17 .0000E+00 18 .0000E+00 19 .0000E+00 20 .0000E+00 21 .0000E+00  
22 .0000E+00 23 .0000E+00 24 .0000E+00

DAY OF WEEK = SATURDAY  
1 .0000E+00 2 .0000E+00 3 .0000E+00 4 .0000E+00 5 .0000E+00  
6 .0000E+00 7 .0000E+00 8 .0000E+00  
9 .0000E+00 10 .0000E+00 11 .0000E+00 12 .0000E+00 13 .0000E+00

14 .0000E+00 15 .0000E+00 16 .0000E+00  
17 .0000E+00 18 .0000E+00 19 .0000E+00 20 .0000E+00 21 .0000E+00  
22 .0000E+00 23 .0000E+00 24 .0000E+00

DAY OF WEEK = SUNDAY

1 .0000E+00 2 .0000E+00 3 .0000E+00 4 .0000E+00 5 .0000E+00  
6 .0000E+00 7 .0000E+00 8 .0000E+00  
9 .0000E+00 10 .0000E+00 11 .0000E+00 12 .0000E+00 13 .0000E+00  
14 .0000E+00 15 .0000E+00 16 .0000E+00  
17 .0000E+00 18 .0000E+00 19 .0000E+00 20 .0000E+00 21 .0000E+00  
22 .0000E+00 23 .0000E+00 24 .0000E+00

\*\*\* AERMOD - VERSION 21112 \*\*\* \*\*\* C:\Lakes\AERMOD

View\CADO\_Menifee\CADO\_Menifee\_Construction\CADO\_Men \*\*\* 10/03/22

\*\*\* AERMET - VERSION 16216 \*\*\* \*\*\*

\*\*\* 12:56:01

PAGE 348

\*\*\* MODELOPTs: RegDFAULT CONC ELEV RURAL ADJ\_U\*

\* SOURCE EMISSION RATE SCALARS WHICH VARY DIURNALLY AND BY DAY OF WEEK (HRDOW7) \*

SOURCE ID = L0001433 ; SOURCE TYPE = VOLUME :

HOUR SCALAR HOUR SCALAR HOUR SCALAR HOUR SCALAR HOUR SCALAR  
HOUR SCALAR HOUR SCALAR HOUR SCALAR

-----  
-----

DAY OF WEEK = MONDAY

1 .0000E+00 2 .0000E+00 3 .0000E+00 4 .0000E+00 5 .0000E+00  
6 .0000E+00 7 .0000E+00 8 .1000E+01  
9 .1000E+01 10 .1000E+01 11 .1000E+01 12 .1000E+01 13 .1000E+01  
14 .1000E+01 15 .1000E+01 16 .0000E+00  
17 .0000E+00 18 .0000E+00 19 .0000E+00 20 .0000E+00 21 .0000E+00  
22 .0000E+00 23 .0000E+00 24 .0000E+00

DAY OF WEEK = TUESDAY

1 .0000E+00 2 .0000E+00 3 .0000E+00 4 .0000E+00 5 .0000E+00  
6 .0000E+00 7 .0000E+00 8 .1000E+01  
9 .1000E+01 10 .1000E+01 11 .1000E+01 12 .1000E+01 13 .1000E+01  
14 .1000E+01 15 .1000E+01 16 .0000E+00  
17 .0000E+00 18 .0000E+00 19 .0000E+00 20 .0000E+00 21 .0000E+00  
22 .0000E+00 23 .0000E+00 24 .0000E+00

DAY OF WEEK = WEDNESDY

1 .0000E+00 2 .0000E+00 3 .0000E+00 4 .0000E+00 5 .0000E+00  
6 .0000E+00 7 .0000E+00 8 .1000E+01  
9 .1000E+01 10 .1000E+01 11 .1000E+01 12 .1000E+01 13 .1000E+01  
14 .1000E+01 15 .1000E+01 16 .0000E+00  
17 .0000E+00 18 .0000E+00 19 .0000E+00 20 .0000E+00 21 .0000E+00  
22 .0000E+00 23 .0000E+00 24 .0000E+00

DAY OF WEEK = THURSDAY

1 .0000E+00 2 .0000E+00 3 .0000E+00 4 .0000E+00 5 .0000E+00

6 .0000E+00 7 .0000E+00 8 .1000E+01  
 9 .1000E+01 10 .1000E+01 11 .1000E+01 12 .1000E+01 13 .1000E+01  
 14 .1000E+01 15 .1000E+01 16 .0000E+00  
 17 .0000E+00 18 .0000E+00 19 .0000E+00 20 .0000E+00 21 .0000E+00  
 22 .0000E+00 23 .0000E+00 24 .0000E+00

DAY OF WEEK = FRIDAY

1 .0000E+00 2 .0000E+00 3 .0000E+00 4 .0000E+00 5 .0000E+00  
 6 .0000E+00 7 .0000E+00 8 .1000E+01  
 9 .1000E+01 10 .1000E+01 11 .1000E+01 12 .1000E+01 13 .1000E+01  
 14 .1000E+01 15 .1000E+01 16 .0000E+00  
 17 .0000E+00 18 .0000E+00 19 .0000E+00 20 .0000E+00 21 .0000E+00  
 22 .0000E+00 23 .0000E+00 24 .0000E+00

DAY OF WEEK = SATURDAY

1 .0000E+00 2 .0000E+00 3 .0000E+00 4 .0000E+00 5 .0000E+00  
 6 .0000E+00 7 .0000E+00 8 .0000E+00  
 9 .0000E+00 10 .0000E+00 11 .0000E+00 12 .0000E+00 13 .0000E+00  
 14 .0000E+00 15 .0000E+00 16 .0000E+00  
 17 .0000E+00 18 .0000E+00 19 .0000E+00 20 .0000E+00 21 .0000E+00  
 22 .0000E+00 23 .0000E+00 24 .0000E+00

DAY OF WEEK = SUNDAY

1 .0000E+00 2 .0000E+00 3 .0000E+00 4 .0000E+00 5 .0000E+00  
 6 .0000E+00 7 .0000E+00 8 .0000E+00  
 9 .0000E+00 10 .0000E+00 11 .0000E+00 12 .0000E+00 13 .0000E+00  
 14 .0000E+00 15 .0000E+00 16 .0000E+00  
 17 .0000E+00 18 .0000E+00 19 .0000E+00 20 .0000E+00 21 .0000E+00  
 22 .0000E+00 23 .0000E+00 24 .0000E+00

▲ \*\*\* AERMOD - VERSION 21112 \*\*\* \*\*\* C:\Lakes\AERMOD  
 View\CADO\_Menifee\CADO\_Menifee\_Construction\CADO\_Men \*\*\* 10/03/22  
 \*\*\* AERMET - VERSION 16216 \*\*\* \*\*\*  
 \*\*\* 12:56:01

PAGE 349

\*\*\* MODELOPTs: RegDFault CONC ELEV RURAL ADJ\_U\*

\* SOURCE EMISSION RATE SCALARS WHICH VARY DIURNALLY AND BY DAY OF WEEK (HRDOW7) \*

SOURCE ID = L0001434 ; SOURCE TYPE = VOLUME :  
 HOUR SCALAR HOUR SCALAR HOUR SCALAR HOUR SCALAR HOUR SCALAR  
 HOUR SCALAR HOUR SCALAR HOUR SCALAR

DAY OF WEEK = MONDAY

1 .0000E+00 2 .0000E+00 3 .0000E+00 4 .0000E+00 5 .0000E+00  
 6 .0000E+00 7 .0000E+00 8 .1000E+01  
 9 .1000E+01 10 .1000E+01 11 .1000E+01 12 .1000E+01 13 .1000E+01  
 14 .1000E+01 15 .1000E+01 16 .0000E+00  
 17 .0000E+00 18 .0000E+00 19 .0000E+00 20 .0000E+00 21 .0000E+00  
 22 .0000E+00 23 .0000E+00 24 .0000E+00

DAY OF WEEK = TUESDAY

1	.0000E+00	2	.0000E+00	3	.0000E+00	4	.0000E+00	5	.0000E+00	
6	.0000E+00	7	.0000E+00	8	.1000E+01					
	9	.1000E+01	10	.1000E+01	11	.1000E+01	12	.1000E+01	13	.1000E+01
14	.1000E+01	15	.1000E+01	16	.0000E+00					
	17	.0000E+00	18	.0000E+00	19	.0000E+00	20	.0000E+00	21	.0000E+00
22	.0000E+00	23	.0000E+00	24	.0000E+00					

DAY OF WEEK = WEDNESDY

1	.0000E+00	2	.0000E+00	3	.0000E+00	4	.0000E+00	5	.0000E+00	
6	.0000E+00	7	.0000E+00	8	.1000E+01					
	9	.1000E+01	10	.1000E+01	11	.1000E+01	12	.1000E+01	13	.1000E+01
14	.1000E+01	15	.1000E+01	16	.0000E+00					
	17	.0000E+00	18	.0000E+00	19	.0000E+00	20	.0000E+00	21	.0000E+00
22	.0000E+00	23	.0000E+00	24	.0000E+00					

DAY OF WEEK = THURSDAY

1	.0000E+00	2	.0000E+00	3	.0000E+00	4	.0000E+00	5	.0000E+00	
6	.0000E+00	7	.0000E+00	8	.1000E+01					
	9	.1000E+01	10	.1000E+01	11	.1000E+01	12	.1000E+01	13	.1000E+01
14	.1000E+01	15	.1000E+01	16	.0000E+00					
	17	.0000E+00	18	.0000E+00	19	.0000E+00	20	.0000E+00	21	.0000E+00
22	.0000E+00	23	.0000E+00	24	.0000E+00					

DAY OF WEEK = FRIDAY

1	.0000E+00	2	.0000E+00	3	.0000E+00	4	.0000E+00	5	.0000E+00	
6	.0000E+00	7	.0000E+00	8	.1000E+01					
	9	.1000E+01	10	.1000E+01	11	.1000E+01	12	.1000E+01	13	.1000E+01
14	.1000E+01	15	.1000E+01	16	.0000E+00					
	17	.0000E+00	18	.0000E+00	19	.0000E+00	20	.0000E+00	21	.0000E+00
22	.0000E+00	23	.0000E+00	24	.0000E+00					

DAY OF WEEK = SATURDAY

1	.0000E+00	2	.0000E+00	3	.0000E+00	4	.0000E+00	5	.0000E+00	
6	.0000E+00	7	.0000E+00	8	.0000E+00					
	9	.0000E+00	10	.0000E+00	11	.0000E+00	12	.0000E+00	13	.0000E+00
14	.0000E+00	15	.0000E+00	16	.0000E+00					
	17	.0000E+00	18	.0000E+00	19	.0000E+00	20	.0000E+00	21	.0000E+00
22	.0000E+00	23	.0000E+00	24	.0000E+00					

DAY OF WEEK = SUNDAY

1	.0000E+00	2	.0000E+00	3	.0000E+00	4	.0000E+00	5	.0000E+00	
6	.0000E+00	7	.0000E+00	8	.0000E+00					
	9	.0000E+00	10	.0000E+00	11	.0000E+00	12	.0000E+00	13	.0000E+00
14	.0000E+00	15	.0000E+00	16	.0000E+00					
	17	.0000E+00	18	.0000E+00	19	.0000E+00	20	.0000E+00	21	.0000E+00
22	.0000E+00	23	.0000E+00	24	.0000E+00					

▲ \*\*\* AERMOD - VERSION 21112 \*\*\* C:\Lakes\AERMOD  
View\CADO\_Menifee\CADO\_Menifee\_Construction\CADO\_Men \*\*\* 10/03/22  
\*\*\* AERMET - VERSION 16216 \*\*\*  
\*\*\* 12:56:01

\* SOURCE EMISSION RATE SCALARS WHICH VARY DIURNALLY AND BY DAY OF WEEK (HRDOW7) \*

SOURCE ID = L0001435 ; SOURCE TYPE = VOLUME :									
HOUR	SCALAR	HOUR	SCALAR	HOUR	SCALAR	HOUR	SCALAR	HOUR	SCALAR
-----									
DAY OF WEEK = MONDAY									
1	.0000E+00	2	.0000E+00	3	.0000E+00	4	.0000E+00	5	.0000E+00
6	.0000E+00	7	.0000E+00	8	.1000E+01				
	.1000E+01	10	.1000E+01	11	.1000E+01	12	.1000E+01	13	.1000E+01
14	.1000E+01	15	.1000E+01	16	.0000E+00				
	.0000E+00	18	.0000E+00	19	.0000E+00	20	.0000E+00	21	.0000E+00
22	.0000E+00	23	.0000E+00	24	.0000E+00				
DAY OF WEEK = TUESDAY									
1	.0000E+00	2	.0000E+00	3	.0000E+00	4	.0000E+00	5	.0000E+00
6	.0000E+00	7	.0000E+00	8	.1000E+01				
	.1000E+01	10	.1000E+01	11	.1000E+01	12	.1000E+01	13	.1000E+01
14	.1000E+01	15	.1000E+01	16	.0000E+00				
	.0000E+00	18	.0000E+00	19	.0000E+00	20	.0000E+00	21	.0000E+00
22	.0000E+00	23	.0000E+00	24	.0000E+00				
DAY OF WEEK = WEDNESDY									
1	.0000E+00	2	.0000E+00	3	.0000E+00	4	.0000E+00	5	.0000E+00
6	.0000E+00	7	.0000E+00	8	.1000E+01				
	.1000E+01	10	.1000E+01	11	.1000E+01	12	.1000E+01	13	.1000E+01
14	.1000E+01	15	.1000E+01	16	.0000E+00				
	.0000E+00	18	.0000E+00	19	.0000E+00	20	.0000E+00	21	.0000E+00
22	.0000E+00	23	.0000E+00	24	.0000E+00				
DAY OF WEEK = THURSDAY									
1	.0000E+00	2	.0000E+00	3	.0000E+00	4	.0000E+00	5	.0000E+00
6	.0000E+00	7	.0000E+00	8	.1000E+01				
	.1000E+01	10	.1000E+01	11	.1000E+01	12	.1000E+01	13	.1000E+01
14	.1000E+01	15	.1000E+01	16	.0000E+00				
	.0000E+00	18	.0000E+00	19	.0000E+00	20	.0000E+00	21	.0000E+00
22	.0000E+00	23	.0000E+00	24	.0000E+00				
DAY OF WEEK = FRIDAY									
1	.0000E+00	2	.0000E+00	3	.0000E+00	4	.0000E+00	5	.0000E+00
6	.0000E+00	7	.0000E+00	8	.1000E+01				
	.1000E+01	10	.1000E+01	11	.1000E+01	12	.1000E+01	13	.1000E+01
14	.1000E+01	15	.1000E+01	16	.0000E+00				
	.0000E+00	18	.0000E+00	19	.0000E+00	20	.0000E+00	21	.0000E+00
22	.0000E+00	23	.0000E+00	24	.0000E+00				
DAY OF WEEK = SATURDAY									
1	.0000E+00	2	.0000E+00	3	.0000E+00	4	.0000E+00	5	.0000E+00
6	.0000E+00	7	.0000E+00	8	.0000E+00				
	.0000E+00	10	.0000E+00	11	.0000E+00	12	.0000E+00	13	.0000E+00
14	.0000E+00	15	.0000E+00	16	.0000E+00				



17 .0000E+00 18 .0000E+00 19 .0000E+00 20 .0000E+00 21 .0000E+00  
22 .0000E+00 23 .0000E+00 24 .0000E+00

DAY OF WEEK = SUNDAY

1 .0000E+00 2 .0000E+00 3 .0000E+00 4 .0000E+00 5 .0000E+00  
6 .0000E+00 7 .0000E+00 8 .0000E+00  
9 .0000E+00 10 .0000E+00 11 .0000E+00 12 .0000E+00 13 .0000E+00  
14 .0000E+00 15 .0000E+00 16 .0000E+00  
17 .0000E+00 18 .0000E+00 19 .0000E+00 20 .0000E+00 21 .0000E+00  
22 .0000E+00 23 .0000E+00 24 .0000E+00

▲ \*\*\* AERMOD - VERSION 21112 \*\*\* \*\*\* C:\Lakes\AERMOD  
View\CADO\_Menifee\CADO\_Menifee\_Construction\CADO\_Men \*\*\* 10/03/22

\*\*\* AERMET - VERSION 16216 \*\*\* \*\*\*

\*\*\* 12:56:01

PAGE 351

\*\*\* MODELOPTs: RegDFAULT CONC ELEV RURAL ADJ\_U\*

\* SOURCE EMISSION RATE SCALARS WHICH VARY DIURNALLY AND BY DAY OF WEEK (HRDOW7) \*

SOURCE ID = L0001436 ; SOURCE TYPE = VOLUME :  
HOUR SCALAR HOUR SCALAR HOUR SCALAR HOUR SCALAR HOUR SCALAR  
HOUR SCALAR HOUR SCALAR HOUR SCALAR

-----  
-----

DAY OF WEEK = MONDAY

1 .0000E+00 2 .0000E+00 3 .0000E+00 4 .0000E+00 5 .0000E+00  
6 .0000E+00 7 .0000E+00 8 .1000E+01  
9 .1000E+01 10 .1000E+01 11 .1000E+01 12 .1000E+01 13 .1000E+01  
14 .1000E+01 15 .1000E+01 16 .0000E+00  
17 .0000E+00 18 .0000E+00 19 .0000E+00 20 .0000E+00 21 .0000E+00  
22 .0000E+00 23 .0000E+00 24 .0000E+00

DAY OF WEEK = TUESDAY

1 .0000E+00 2 .0000E+00 3 .0000E+00 4 .0000E+00 5 .0000E+00  
6 .0000E+00 7 .0000E+00 8 .1000E+01  
9 .1000E+01 10 .1000E+01 11 .1000E+01 12 .1000E+01 13 .1000E+01  
14 .1000E+01 15 .1000E+01 16 .0000E+00  
17 .0000E+00 18 .0000E+00 19 .0000E+00 20 .0000E+00 21 .0000E+00  
22 .0000E+00 23 .0000E+00 24 .0000E+00

DAY OF WEEK = WEDNESDY

1 .0000E+00 2 .0000E+00 3 .0000E+00 4 .0000E+00 5 .0000E+00  
6 .0000E+00 7 .0000E+00 8 .1000E+01  
9 .1000E+01 10 .1000E+01 11 .1000E+01 12 .1000E+01 13 .1000E+01  
14 .1000E+01 15 .1000E+01 16 .0000E+00  
17 .0000E+00 18 .0000E+00 19 .0000E+00 20 .0000E+00 21 .0000E+00  
22 .0000E+00 23 .0000E+00 24 .0000E+00

DAY OF WEEK = THURSDAY

1 .0000E+00 2 .0000E+00 3 .0000E+00 4 .0000E+00 5 .0000E+00  
6 .0000E+00 7 .0000E+00 8 .1000E+01

9 .1000E+01 10 .1000E+01 11 .1000E+01 12 .1000E+01 13 .1000E+01  
14 .1000E+01 15 .1000E+01 16 .0000E+00  
17 .0000E+00 18 .0000E+00 19 .0000E+00 20 .0000E+00 21 .0000E+00  
22 .0000E+00 23 .0000E+00 24 .0000E+00

DAY OF WEEK = FRIDAY

1 .0000E+00 2 .0000E+00 3 .0000E+00 4 .0000E+00 5 .0000E+00  
6 .0000E+00 7 .0000E+00 8 .1000E+01  
9 .1000E+01 10 .1000E+01 11 .1000E+01 12 .1000E+01 13 .1000E+01  
14 .1000E+01 15 .1000E+01 16 .0000E+00  
17 .0000E+00 18 .0000E+00 19 .0000E+00 20 .0000E+00 21 .0000E+00  
22 .0000E+00 23 .0000E+00 24 .0000E+00

DAY OF WEEK = SATURDAY

1 .0000E+00 2 .0000E+00 3 .0000E+00 4 .0000E+00 5 .0000E+00  
6 .0000E+00 7 .0000E+00 8 .0000E+00  
9 .0000E+00 10 .0000E+00 11 .0000E+00 12 .0000E+00 13 .0000E+00  
14 .0000E+00 15 .0000E+00 16 .0000E+00  
17 .0000E+00 18 .0000E+00 19 .0000E+00 20 .0000E+00 21 .0000E+00  
22 .0000E+00 23 .0000E+00 24 .0000E+00

DAY OF WEEK = SUNDAY

1 .0000E+00 2 .0000E+00 3 .0000E+00 4 .0000E+00 5 .0000E+00  
6 .0000E+00 7 .0000E+00 8 .0000E+00  
9 .0000E+00 10 .0000E+00 11 .0000E+00 12 .0000E+00 13 .0000E+00  
14 .0000E+00 15 .0000E+00 16 .0000E+00  
17 .0000E+00 18 .0000E+00 19 .0000E+00 20 .0000E+00 21 .0000E+00  
22 .0000E+00 23 .0000E+00 24 .0000E+00

▲ \*\*\* AERMOD - VERSION 21112 \*\*\* \*\*\* C:\Lakes\AERMOD  
View\CADO\_Menifee\CADO\_Menifee\_Construction\CADO\_Men \*\*\* 10/03/22  
\*\*\* AERMET - VERSION 16216 \*\*\* \*\*\*  
\*\*\* 12:56:01

PAGE 352

\*\*\* MODELOPTs: RegDFAULT CONC ELEV RURAL ADJ\_U\*

\* SOURCE EMISSION RATE SCALARS WHICH VARY DIURNALLY AND BY DAY OF WEEK (HRDOW7) \*

SOURCE ID = L0001437 ; SOURCE TYPE = VOLUME :  
HOUR SCALAR HOUR SCALAR HOUR SCALAR HOUR SCALAR HOUR SCALAR  
HOUR SCALAR HOUR SCALAR HOUR SCALAR

-----  
-----

DAY OF WEEK = MONDAY

1 .0000E+00 2 .0000E+00 3 .0000E+00 4 .0000E+00 5 .0000E+00  
6 .0000E+00 7 .0000E+00 8 .1000E+01  
9 .1000E+01 10 .1000E+01 11 .1000E+01 12 .1000E+01 13 .1000E+01  
14 .1000E+01 15 .1000E+01 16 .0000E+00  
17 .0000E+00 18 .0000E+00 19 .0000E+00 20 .0000E+00 21 .0000E+00  
22 .0000E+00 23 .0000E+00 24 .0000E+00

DAY OF WEEK = TUESDAY

1	.0000E+00	2	.0000E+00	3	.0000E+00	4	.0000E+00	5	.0000E+00
6	.0000E+00	7	.0000E+00	8	.1000E+01				
	.1000E+01	10	.1000E+01	11	.1000E+01	12	.1000E+01	13	.1000E+01
14	.1000E+01	15	.1000E+01	16	.0000E+00				
	.0000E+00	18	.0000E+00	19	.0000E+00	20	.0000E+00	21	.0000E+00
22	.0000E+00	23	.0000E+00	24	.0000E+00				

DAY OF WEEK = WEDNESDY

1	.0000E+00	2	.0000E+00	3	.0000E+00	4	.0000E+00	5	.0000E+00
6	.0000E+00	7	.0000E+00	8	.1000E+01				
	.1000E+01	10	.1000E+01	11	.1000E+01	12	.1000E+01	13	.1000E+01
14	.1000E+01	15	.1000E+01	16	.0000E+00				
	.0000E+00	18	.0000E+00	19	.0000E+00	20	.0000E+00	21	.0000E+00
22	.0000E+00	23	.0000E+00	24	.0000E+00				

DAY OF WEEK = THURSDAY

1	.0000E+00	2	.0000E+00	3	.0000E+00	4	.0000E+00	5	.0000E+00
6	.0000E+00	7	.0000E+00	8	.1000E+01				
	.1000E+01	10	.1000E+01	11	.1000E+01	12	.1000E+01	13	.1000E+01
14	.1000E+01	15	.1000E+01	16	.0000E+00				
	.0000E+00	18	.0000E+00	19	.0000E+00	20	.0000E+00	21	.0000E+00
22	.0000E+00	23	.0000E+00	24	.0000E+00				

DAY OF WEEK = FRIDAY

1	.0000E+00	2	.0000E+00	3	.0000E+00	4	.0000E+00	5	.0000E+00
6	.0000E+00	7	.0000E+00	8	.1000E+01				
	.1000E+01	10	.1000E+01	11	.1000E+01	12	.1000E+01	13	.1000E+01
14	.1000E+01	15	.1000E+01	16	.0000E+00				
	.0000E+00	18	.0000E+00	19	.0000E+00	20	.0000E+00	21	.0000E+00
22	.0000E+00	23	.0000E+00	24	.0000E+00				

DAY OF WEEK = SATURDAY

1	.0000E+00	2	.0000E+00	3	.0000E+00	4	.0000E+00	5	.0000E+00
6	.0000E+00	7	.0000E+00	8	.0000E+00				
	.0000E+00	10	.0000E+00	11	.0000E+00	12	.0000E+00	13	.0000E+00
14	.0000E+00	15	.0000E+00	16	.0000E+00				
	.0000E+00	18	.0000E+00	19	.0000E+00	20	.0000E+00	21	.0000E+00
22	.0000E+00	23	.0000E+00	24	.0000E+00				

DAY OF WEEK = SUNDAY

1	.0000E+00	2	.0000E+00	3	.0000E+00	4	.0000E+00	5	.0000E+00
6	.0000E+00	7	.0000E+00	8	.0000E+00				
	.0000E+00	10	.0000E+00	11	.0000E+00	12	.0000E+00	13	.0000E+00
14	.0000E+00	15	.0000E+00	16	.0000E+00				
	.0000E+00	18	.0000E+00	19	.0000E+00	20	.0000E+00	21	.0000E+00
22	.0000E+00	23	.0000E+00	24	.0000E+00				

▲ \*\*\* AERMOD - VERSION 21112 \*\*\*      \*\*\* C:\Lakes\AERMOD  
 View\CADO\_Menifee\CADO\_Menifee\_Construction\CADO\_Men \*\*\*      10/03/22  
 \*\*\* AERMET - VERSION 16216 \*\*\*      \*\*\*  
                                  \*\*\*      12:56:01

PAGE 353

\*\*\* MODELOPTs:      RegDFAULT    CONC    ELEV    RURAL    ADJ\_U\*

\* SOURCE EMISSION RATE SCALARS WHICH VARY DIURNALLY AND BY DAY OF WEEK (HRDOW7) \*

SOURCE ID = L0001438 ; SOURCE TYPE = VOLUME :									
HOUR	SCALAR	HOUR	SCALAR	HOUR	SCALAR	HOUR	SCALAR	HOUR	SCALAR
-----									
DAY OF WEEK = MONDAY									
1	.0000E+00	2	.0000E+00	3	.0000E+00	4	.0000E+00	5	.0000E+00
6	.0000E+00	7	.0000E+00	8	.1000E+01				
	.1000E+01	10	.1000E+01	11	.1000E+01	12	.1000E+01	13	.1000E+01
14	.1000E+01	15	.1000E+01	16	.0000E+00				
	.0000E+00	18	.0000E+00	19	.0000E+00	20	.0000E+00	21	.0000E+00
22	.0000E+00	23	.0000E+00	24	.0000E+00				
DAY OF WEEK = TUESDAY									
1	.0000E+00	2	.0000E+00	3	.0000E+00	4	.0000E+00	5	.0000E+00
6	.0000E+00	7	.0000E+00	8	.1000E+01				
	.1000E+01	10	.1000E+01	11	.1000E+01	12	.1000E+01	13	.1000E+01
14	.1000E+01	15	.1000E+01	16	.0000E+00				
	.0000E+00	18	.0000E+00	19	.0000E+00	20	.0000E+00	21	.0000E+00
22	.0000E+00	23	.0000E+00	24	.0000E+00				
DAY OF WEEK = WEDNESDY									
1	.0000E+00	2	.0000E+00	3	.0000E+00	4	.0000E+00	5	.0000E+00
6	.0000E+00	7	.0000E+00	8	.1000E+01				
	.1000E+01	10	.1000E+01	11	.1000E+01	12	.1000E+01	13	.1000E+01
14	.1000E+01	15	.1000E+01	16	.0000E+00				
	.0000E+00	18	.0000E+00	19	.0000E+00	20	.0000E+00	21	.0000E+00
22	.0000E+00	23	.0000E+00	24	.0000E+00				
DAY OF WEEK = THURSDAY									
1	.0000E+00	2	.0000E+00	3	.0000E+00	4	.0000E+00	5	.0000E+00
6	.0000E+00	7	.0000E+00	8	.1000E+01				
	.1000E+01	10	.1000E+01	11	.1000E+01	12	.1000E+01	13	.1000E+01
14	.1000E+01	15	.1000E+01	16	.0000E+00				
	.0000E+00	18	.0000E+00	19	.0000E+00	20	.0000E+00	21	.0000E+00
22	.0000E+00	23	.0000E+00	24	.0000E+00				
DAY OF WEEK = FRIDAY									
1	.0000E+00	2	.0000E+00	3	.0000E+00	4	.0000E+00	5	.0000E+00
6	.0000E+00	7	.0000E+00	8	.1000E+01				
	.1000E+01	10	.1000E+01	11	.1000E+01	12	.1000E+01	13	.1000E+01
14	.1000E+01	15	.1000E+01	16	.0000E+00				
	.0000E+00	18	.0000E+00	19	.0000E+00	20	.0000E+00	21	.0000E+00
22	.0000E+00	23	.0000E+00	24	.0000E+00				
DAY OF WEEK = SATURDAY									
1	.0000E+00	2	.0000E+00	3	.0000E+00	4	.0000E+00	5	.0000E+00
6	.0000E+00	7	.0000E+00	8	.0000E+00				
	.0000E+00	10	.0000E+00	11	.0000E+00	12	.0000E+00	13	.0000E+00
14	.0000E+00	15	.0000E+00	16	.0000E+00				
	.0000E+00	18	.0000E+00	19	.0000E+00	20	.0000E+00	21	.0000E+00

22 .0000E+00 23 .0000E+00 24 .0000E+00  
DAY OF WEEK = SUNDAY  
1 .0000E+00 2 .0000E+00 3 .0000E+00 4 .0000E+00 5 .0000E+00  
6 .0000E+00 7 .0000E+00 8 .0000E+00  
9 .0000E+00 10 .0000E+00 11 .0000E+00 12 .0000E+00 13 .0000E+00  
14 .0000E+00 15 .0000E+00 16 .0000E+00  
17 .0000E+00 18 .0000E+00 19 .0000E+00 20 .0000E+00 21 .0000E+00  
22 .0000E+00 23 .0000E+00 24 .0000E+00  
\*\*\* AERMOD - VERSION 21112 \*\*\* C:\Lakes\AERMOD  
View\CADO\_Menifee\CADO\_Menifee\_Construction\CADO\_Men \*\*\* 10/03/22  
\*\*\* AERMET - VERSION 16216 \*\*\*  
\*\*\* 12:56:01

PAGE 354

\*\*\* MODELOPTs: RegDFAULT CONC ELEV RURAL ADJ\_U\*

\* SOURCE EMISSION RATE SCALARS WHICH VARY DIURNALLY AND BY DAY OF WEEK (HRDOW7) \*

SOURCE ID= L0001439 ; SOURCE TYPE = VOLUME :  
HOUR SCALAR HOUR SCALAR HOUR SCALAR HOUR SCALAR HOUR SCALAR  
HOUR SCALAR HOUR SCALAR HOUR SCALAR

-----

DAY OF WEEK = MONDAY  
1 .0000E+00 2 .0000E+00 3 .0000E+00 4 .0000E+00 5 .0000E+00  
6 .0000E+00 7 .0000E+00 8 .1000E+01  
9 .1000E+01 10 .1000E+01 11 .1000E+01 12 .1000E+01 13 .1000E+01  
14 .1000E+01 15 .1000E+01 16 .0000E+00  
17 .0000E+00 18 .0000E+00 19 .0000E+00 20 .0000E+00 21 .0000E+00  
22 .0000E+00 23 .0000E+00 24 .0000E+00

DAY OF WEEK = TUESDAY  
1 .0000E+00 2 .0000E+00 3 .0000E+00 4 .0000E+00 5 .0000E+00  
6 .0000E+00 7 .0000E+00 8 .1000E+01  
9 .1000E+01 10 .1000E+01 11 .1000E+01 12 .1000E+01 13 .1000E+01  
14 .1000E+01 15 .1000E+01 16 .0000E+00  
17 .0000E+00 18 .0000E+00 19 .0000E+00 20 .0000E+00 21 .0000E+00  
22 .0000E+00 23 .0000E+00 24 .0000E+00

DAY OF WEEK = WEDNESDY  
1 .0000E+00 2 .0000E+00 3 .0000E+00 4 .0000E+00 5 .0000E+00  
6 .0000E+00 7 .0000E+00 8 .1000E+01  
9 .1000E+01 10 .1000E+01 11 .1000E+01 12 .1000E+01 13 .1000E+01  
14 .1000E+01 15 .1000E+01 16 .0000E+00  
17 .0000E+00 18 .0000E+00 19 .0000E+00 20 .0000E+00 21 .0000E+00  
22 .0000E+00 23 .0000E+00 24 .0000E+00

DAY OF WEEK = THURSDAY  
1 .0000E+00 2 .0000E+00 3 .0000E+00 4 .0000E+00 5 .0000E+00  
6 .0000E+00 7 .0000E+00 8 .1000E+01  
9 .1000E+01 10 .1000E+01 11 .1000E+01 12 .1000E+01 13 .1000E+01

14 .1000E+01 15 .1000E+01 16 .0000E+00  
17 .0000E+00 18 .0000E+00 19 .0000E+00 20 .0000E+00 21 .0000E+00  
22 .0000E+00 23 .0000E+00 24 .0000E+00

DAY OF WEEK = FRIDAY

1 .0000E+00 2 .0000E+00 3 .0000E+00 4 .0000E+00 5 .0000E+00  
6 .0000E+00 7 .0000E+00 8 .1000E+01  
9 .1000E+01 10 .1000E+01 11 .1000E+01 12 .1000E+01 13 .1000E+01  
14 .1000E+01 15 .1000E+01 16 .0000E+00  
17 .0000E+00 18 .0000E+00 19 .0000E+00 20 .0000E+00 21 .0000E+00  
22 .0000E+00 23 .0000E+00 24 .0000E+00

DAY OF WEEK = SATURDAY

1 .0000E+00 2 .0000E+00 3 .0000E+00 4 .0000E+00 5 .0000E+00  
6 .0000E+00 7 .0000E+00 8 .0000E+00  
9 .0000E+00 10 .0000E+00 11 .0000E+00 12 .0000E+00 13 .0000E+00  
14 .0000E+00 15 .0000E+00 16 .0000E+00  
17 .0000E+00 18 .0000E+00 19 .0000E+00 20 .0000E+00 21 .0000E+00  
22 .0000E+00 23 .0000E+00 24 .0000E+00

DAY OF WEEK = SUNDAY

1 .0000E+00 2 .0000E+00 3 .0000E+00 4 .0000E+00 5 .0000E+00  
6 .0000E+00 7 .0000E+00 8 .0000E+00  
9 .0000E+00 10 .0000E+00 11 .0000E+00 12 .0000E+00 13 .0000E+00  
14 .0000E+00 15 .0000E+00 16 .0000E+00  
17 .0000E+00 18 .0000E+00 19 .0000E+00 20 .0000E+00 21 .0000E+00  
22 .0000E+00 23 .0000E+00 24 .0000E+00

▲ \*\*\* AERMOD - VERSION 21112 \*\*\* \*\*\* C:\Lakes\AERMOD  
View\CADO\_Menifee\CADO\_Menifee\_Construction\CADO\_Men \*\*\* 10/03/22  
\*\*\* AERMET - VERSION 16216 \*\*\* \*\*\*  
\*\*\* 12:56:01

PAGE 355

\*\*\* MODELOPTs: RegDFAULT CONC ELEV RURAL ADJ\_U\*

\* SOURCE EMISSION RATE SCALARS WHICH VARY DIURNALLY AND BY DAY OF WEEK (HRDOW7) \*

SOURCE ID = L0001440 ; SOURCE TYPE = VOLUME :  
HOUR SCALAR HOUR SCALAR HOUR SCALAR HOUR SCALAR HOUR SCALAR  
HOUR SCALAR HOUR SCALAR HOUR SCALAR

-----  
-----

DAY OF WEEK = MONDAY

1 .0000E+00 2 .0000E+00 3 .0000E+00 4 .0000E+00 5 .0000E+00  
6 .0000E+00 7 .0000E+00 8 .1000E+01  
9 .1000E+01 10 .1000E+01 11 .1000E+01 12 .1000E+01 13 .1000E+01  
14 .1000E+01 15 .1000E+01 16 .0000E+00  
17 .0000E+00 18 .0000E+00 19 .0000E+00 20 .0000E+00 21 .0000E+00  
22 .0000E+00 23 .0000E+00 24 .0000E+00

DAY OF WEEK = TUESDAY

1 .0000E+00 2 .0000E+00 3 .0000E+00 4 .0000E+00 5 .0000E+00

6 .0000E+00 7 .0000E+00 8 .1000E+01  
9 .1000E+01 10 .1000E+01 11 .1000E+01 12 .1000E+01 13 .1000E+01  
14 .1000E+01 15 .1000E+01 16 .0000E+00  
17 .0000E+00 18 .0000E+00 19 .0000E+00 20 .0000E+00 21 .0000E+00  
22 .0000E+00 23 .0000E+00 24 .0000E+00

DAY OF WEEK = WEDNESDY

1 .0000E+00 2 .0000E+00 3 .0000E+00 4 .0000E+00 5 .0000E+00  
6 .0000E+00 7 .0000E+00 8 .1000E+01  
9 .1000E+01 10 .1000E+01 11 .1000E+01 12 .1000E+01 13 .1000E+01  
14 .1000E+01 15 .1000E+01 16 .0000E+00  
17 .0000E+00 18 .0000E+00 19 .0000E+00 20 .0000E+00 21 .0000E+00  
22 .0000E+00 23 .0000E+00 24 .0000E+00

DAY OF WEEK = THURSDAY

1 .0000E+00 2 .0000E+00 3 .0000E+00 4 .0000E+00 5 .0000E+00  
6 .0000E+00 7 .0000E+00 8 .1000E+01  
9 .1000E+01 10 .1000E+01 11 .1000E+01 12 .1000E+01 13 .1000E+01  
14 .1000E+01 15 .1000E+01 16 .0000E+00  
17 .0000E+00 18 .0000E+00 19 .0000E+00 20 .0000E+00 21 .0000E+00  
22 .0000E+00 23 .0000E+00 24 .0000E+00

DAY OF WEEK = FRIDAY

1 .0000E+00 2 .0000E+00 3 .0000E+00 4 .0000E+00 5 .0000E+00  
6 .0000E+00 7 .0000E+00 8 .1000E+01  
9 .1000E+01 10 .1000E+01 11 .1000E+01 12 .1000E+01 13 .1000E+01  
14 .1000E+01 15 .1000E+01 16 .0000E+00  
17 .0000E+00 18 .0000E+00 19 .0000E+00 20 .0000E+00 21 .0000E+00  
22 .0000E+00 23 .0000E+00 24 .0000E+00

DAY OF WEEK = SATURDAY

1 .0000E+00 2 .0000E+00 3 .0000E+00 4 .0000E+00 5 .0000E+00  
6 .0000E+00 7 .0000E+00 8 .0000E+00  
9 .0000E+00 10 .0000E+00 11 .0000E+00 12 .0000E+00 13 .0000E+00  
14 .0000E+00 15 .0000E+00 16 .0000E+00  
17 .0000E+00 18 .0000E+00 19 .0000E+00 20 .0000E+00 21 .0000E+00  
22 .0000E+00 23 .0000E+00 24 .0000E+00

DAY OF WEEK = SUNDAY

1 .0000E+00 2 .0000E+00 3 .0000E+00 4 .0000E+00 5 .0000E+00  
6 .0000E+00 7 .0000E+00 8 .0000E+00  
9 .0000E+00 10 .0000E+00 11 .0000E+00 12 .0000E+00 13 .0000E+00  
14 .0000E+00 15 .0000E+00 16 .0000E+00  
17 .0000E+00 18 .0000E+00 19 .0000E+00 20 .0000E+00 21 .0000E+00  
22 .0000E+00 23 .0000E+00 24 .0000E+00

▲ \*\*\* AERMOD - VERSION 21112 \*\*\* \*\*\* C:\Lakes\AERMOD

View\CADO\_Menifee\CADO\_Menifee\_Construction\CADO\_Men \*\*\* 10/03/22

\*\*\* AERMET - VERSION 16216 \*\*\* \*\*\*

\*\*\* 12:56:01

PAGE 356

\*\*\* MODELOPTs: RegDFault CONC ELEV RURAL ADJ\_U\*

\* SOURCE EMISSION RATE SCALARS WHICH VARY DIURNALLY AND BY DAY OF

WEEK (HRDOW7) \*

SOURCE ID = L0001441 ; SOURCE TYPE = VOLUME :

HOUR	SCALAR	HOUR	SCALAR	HOUR	SCALAR	HOUR	SCALAR	HOUR	SCALAR
------	--------	------	--------	------	--------	------	--------	------	--------

-----

DAY OF WEEK = MONDAY

1	.0000E+00	2	.0000E+00	3	.0000E+00	4	.0000E+00	5	.0000E+00	
6	.0000E+00	7	.0000E+00	8	.1000E+01					
	9	.1000E+01	10	.1000E+01	11	.1000E+01	12	.1000E+01	13	.1000E+01
14	.1000E+01	15	.1000E+01	16	.0000E+00					
	17	.0000E+00	18	.0000E+00	19	.0000E+00	20	.0000E+00	21	.0000E+00
22	.0000E+00	23	.0000E+00	24	.0000E+00					

DAY OF WEEK = TUESDAY

1	.0000E+00	2	.0000E+00	3	.0000E+00	4	.0000E+00	5	.0000E+00	
6	.0000E+00	7	.0000E+00	8	.1000E+01					
	9	.1000E+01	10	.1000E+01	11	.1000E+01	12	.1000E+01	13	.1000E+01
14	.1000E+01	15	.1000E+01	16	.0000E+00					
	17	.0000E+00	18	.0000E+00	19	.0000E+00	20	.0000E+00	21	.0000E+00
22	.0000E+00	23	.0000E+00	24	.0000E+00					

DAY OF WEEK = WEDNESDY

1	.0000E+00	2	.0000E+00	3	.0000E+00	4	.0000E+00	5	.0000E+00	
6	.0000E+00	7	.0000E+00	8	.1000E+01					
	9	.1000E+01	10	.1000E+01	11	.1000E+01	12	.1000E+01	13	.1000E+01
14	.1000E+01	15	.1000E+01	16	.0000E+00					
	17	.0000E+00	18	.0000E+00	19	.0000E+00	20	.0000E+00	21	.0000E+00
22	.0000E+00	23	.0000E+00	24	.0000E+00					

DAY OF WEEK = THURSDAY

1	.0000E+00	2	.0000E+00	3	.0000E+00	4	.0000E+00	5	.0000E+00	
6	.0000E+00	7	.0000E+00	8	.1000E+01					
	9	.1000E+01	10	.1000E+01	11	.1000E+01	12	.1000E+01	13	.1000E+01
14	.1000E+01	15	.1000E+01	16	.0000E+00					
	17	.0000E+00	18	.0000E+00	19	.0000E+00	20	.0000E+00	21	.0000E+00
22	.0000E+00	23	.0000E+00	24	.0000E+00					

DAY OF WEEK = FRIDAY

1	.0000E+00	2	.0000E+00	3	.0000E+00	4	.0000E+00	5	.0000E+00	
6	.0000E+00	7	.0000E+00	8	.1000E+01					
	9	.1000E+01	10	.1000E+01	11	.1000E+01	12	.1000E+01	13	.1000E+01
14	.1000E+01	15	.1000E+01	16	.0000E+00					
	17	.0000E+00	18	.0000E+00	19	.0000E+00	20	.0000E+00	21	.0000E+00
22	.0000E+00	23	.0000E+00	24	.0000E+00					

DAY OF WEEK = SATURDAY

1	.0000E+00	2	.0000E+00	3	.0000E+00	4	.0000E+00	5	.0000E+00	
6	.0000E+00	7	.0000E+00	8	.0000E+00					
	9	.0000E+00	10	.0000E+00	11	.0000E+00	12	.0000E+00	13	.0000E+00
14	.0000E+00	15	.0000E+00	16	.0000E+00					
	17	.0000E+00	18	.0000E+00	19	.0000E+00	20	.0000E+00	21	.0000E+00
22	.0000E+00	23	.0000E+00	24	.0000E+00					



DAY OF WEEK = SUNDAY

1	.0000E+00	2	.0000E+00	3	.0000E+00	4	.0000E+00	5	.0000E+00	
6	.0000E+00	7	.0000E+00	8	.0000E+00					
	9	.0000E+00	10	.0000E+00	11	.0000E+00	12	.0000E+00	13	.0000E+00
14	.0000E+00	15	.0000E+00	16	.0000E+00					
	17	.0000E+00	18	.0000E+00	19	.0000E+00	20	.0000E+00	21	.0000E+00
22	.0000E+00	23	.0000E+00	24	.0000E+00					

\*\*\* AERMOD - VERSION 21112 \*\*\*      \*\*\* C:\Lakes\AERMOD  
 View\CADO\_Menifee\CADO\_Menifee\_Construction\CADO\_Men \*\*\*      10/03/22  
 \*\*\* AERMET - VERSION 16216 \*\*\*      \*\*\*  
                                  \*\*\*      12:56:01

PAGE 357

\*\*\* MODELOPTs:    RegDFault    CONC    ELEV    RURAL    ADJ\_U\*

\* SOURCE EMISSION RATE SCALARS WHICH VARY DIURNALLY AND BY DAY OF WEEK (HRDOW7) \*

SOURCE ID = L0001442      ; SOURCE TYPE = VOLUME      :

HOUR	SCALAR	HOUR	SCALAR	HOUR	SCALAR	HOUR	SCALAR	HOUR	SCALAR
HOUR	SCALAR	HOUR	SCALAR	HOUR	SCALAR				

-----

DAY OF WEEK = MONDAY

1	.0000E+00	2	.0000E+00	3	.0000E+00	4	.0000E+00	5	.0000E+00	
6	.0000E+00	7	.0000E+00	8	.1000E+01					
	9	.1000E+01	10	.1000E+01	11	.1000E+01	12	.1000E+01	13	.1000E+01
14	.1000E+01	15	.1000E+01	16	.0000E+00					
	17	.0000E+00	18	.0000E+00	19	.0000E+00	20	.0000E+00	21	.0000E+00
22	.0000E+00	23	.0000E+00	24	.0000E+00					

DAY OF WEEK = TUESDAY

1	.0000E+00	2	.0000E+00	3	.0000E+00	4	.0000E+00	5	.0000E+00	
6	.0000E+00	7	.0000E+00	8	.1000E+01					
	9	.1000E+01	10	.1000E+01	11	.1000E+01	12	.1000E+01	13	.1000E+01
14	.1000E+01	15	.1000E+01	16	.0000E+00					
	17	.0000E+00	18	.0000E+00	19	.0000E+00	20	.0000E+00	21	.0000E+00
22	.0000E+00	23	.0000E+00	24	.0000E+00					

DAY OF WEEK = WEDNESDY

1	.0000E+00	2	.0000E+00	3	.0000E+00	4	.0000E+00	5	.0000E+00	
6	.0000E+00	7	.0000E+00	8	.1000E+01					
	9	.1000E+01	10	.1000E+01	11	.1000E+01	12	.1000E+01	13	.1000E+01
14	.1000E+01	15	.1000E+01	16	.0000E+00					
	17	.0000E+00	18	.0000E+00	19	.0000E+00	20	.0000E+00	21	.0000E+00
22	.0000E+00	23	.0000E+00	24	.0000E+00					

DAY OF WEEK = THURSDAY

1	.0000E+00	2	.0000E+00	3	.0000E+00	4	.0000E+00	5	.0000E+00	
6	.0000E+00	7	.0000E+00	8	.1000E+01					
	9	.1000E+01	10	.1000E+01	11	.1000E+01	12	.1000E+01	13	.1000E+01
14	.1000E+01	15	.1000E+01	16	.0000E+00					

17 .0000E+00 18 .0000E+00 19 .0000E+00 20 .0000E+00 21 .0000E+00  
22 .0000E+00 23 .0000E+00 24 .0000E+00

DAY OF WEEK = FRIDAY

1 .0000E+00 2 .0000E+00 3 .0000E+00 4 .0000E+00 5 .0000E+00  
6 .0000E+00 7 .0000E+00 8 .1000E+01  
9 .1000E+01 10 .1000E+01 11 .1000E+01 12 .1000E+01 13 .1000E+01  
14 .1000E+01 15 .1000E+01 16 .0000E+00  
17 .0000E+00 18 .0000E+00 19 .0000E+00 20 .0000E+00 21 .0000E+00  
22 .0000E+00 23 .0000E+00 24 .0000E+00

DAY OF WEEK = SATURDAY

1 .0000E+00 2 .0000E+00 3 .0000E+00 4 .0000E+00 5 .0000E+00  
6 .0000E+00 7 .0000E+00 8 .0000E+00  
9 .0000E+00 10 .0000E+00 11 .0000E+00 12 .0000E+00 13 .0000E+00  
14 .0000E+00 15 .0000E+00 16 .0000E+00  
17 .0000E+00 18 .0000E+00 19 .0000E+00 20 .0000E+00 21 .0000E+00  
22 .0000E+00 23 .0000E+00 24 .0000E+00

DAY OF WEEK = SUNDAY

1 .0000E+00 2 .0000E+00 3 .0000E+00 4 .0000E+00 5 .0000E+00  
6 .0000E+00 7 .0000E+00 8 .0000E+00  
9 .0000E+00 10 .0000E+00 11 .0000E+00 12 .0000E+00 13 .0000E+00  
14 .0000E+00 15 .0000E+00 16 .0000E+00  
17 .0000E+00 18 .0000E+00 19 .0000E+00 20 .0000E+00 21 .0000E+00  
22 .0000E+00 23 .0000E+00 24 .0000E+00

▲ \*\*\* AERMOD - VERSION 21112 \*\*\* \*\*\* C:\Lakes\AERMOD  
View\CADO\_Menifee\CADO\_Menifee\_Construction\CADO\_Men \*\*\* 10/03/22  
\*\*\* AERMET - VERSION 16216 \*\*\* \*\*\*  
\*\*\* 12:56:01

PAGE 358

\*\*\* MODELOPTs: RegDFAULT CONC ELEV RURAL ADJ\_U\*

\* SOURCE EMISSION RATE SCALARS WHICH VARY DIURNALLY AND BY DAY OF WEEK (HRDOW7) \*

SOURCE ID = L0001443 ; SOURCE TYPE = VOLUME :  
HOUR SCALAR HOUR SCALAR HOUR SCALAR HOUR SCALAR HOUR SCALAR  
HOUR SCALAR HOUR SCALAR HOUR SCALAR

-----  
DAY OF WEEK = MONDAY  
1 .0000E+00 2 .0000E+00 3 .0000E+00 4 .0000E+00 5 .0000E+00  
6 .0000E+00 7 .0000E+00 8 .1000E+01  
9 .1000E+01 10 .1000E+01 11 .1000E+01 12 .1000E+01 13 .1000E+01  
14 .1000E+01 15 .1000E+01 16 .0000E+00  
17 .0000E+00 18 .0000E+00 19 .0000E+00 20 .0000E+00 21 .0000E+00  
22 .0000E+00 23 .0000E+00 24 .0000E+00

DAY OF WEEK = TUESDAY  
1 .0000E+00 2 .0000E+00 3 .0000E+00 4 .0000E+00 5 .0000E+00  
6 .0000E+00 7 .0000E+00 8 .1000E+01

9 .1000E+01 10 .1000E+01 11 .1000E+01 12 .1000E+01 13 .1000E+01  
14 .1000E+01 15 .1000E+01 16 .0000E+00  
17 .0000E+00 18 .0000E+00 19 .0000E+00 20 .0000E+00 21 .0000E+00  
22 .0000E+00 23 .0000E+00 24 .0000E+00

DAY OF WEEK = WEDNESDY

1 .0000E+00 2 .0000E+00 3 .0000E+00 4 .0000E+00 5 .0000E+00  
6 .0000E+00 7 .0000E+00 8 .1000E+01  
9 .1000E+01 10 .1000E+01 11 .1000E+01 12 .1000E+01 13 .1000E+01  
14 .1000E+01 15 .1000E+01 16 .0000E+00  
17 .0000E+00 18 .0000E+00 19 .0000E+00 20 .0000E+00 21 .0000E+00  
22 .0000E+00 23 .0000E+00 24 .0000E+00

DAY OF WEEK = THURSDAY

1 .0000E+00 2 .0000E+00 3 .0000E+00 4 .0000E+00 5 .0000E+00  
6 .0000E+00 7 .0000E+00 8 .1000E+01  
9 .1000E+01 10 .1000E+01 11 .1000E+01 12 .1000E+01 13 .1000E+01  
14 .1000E+01 15 .1000E+01 16 .0000E+00  
17 .0000E+00 18 .0000E+00 19 .0000E+00 20 .0000E+00 21 .0000E+00  
22 .0000E+00 23 .0000E+00 24 .0000E+00

DAY OF WEEK = FRIDAY

1 .0000E+00 2 .0000E+00 3 .0000E+00 4 .0000E+00 5 .0000E+00  
6 .0000E+00 7 .0000E+00 8 .1000E+01  
9 .1000E+01 10 .1000E+01 11 .1000E+01 12 .1000E+01 13 .1000E+01  
14 .1000E+01 15 .1000E+01 16 .0000E+00  
17 .0000E+00 18 .0000E+00 19 .0000E+00 20 .0000E+00 21 .0000E+00  
22 .0000E+00 23 .0000E+00 24 .0000E+00

DAY OF WEEK = SATURDAY

1 .0000E+00 2 .0000E+00 3 .0000E+00 4 .0000E+00 5 .0000E+00  
6 .0000E+00 7 .0000E+00 8 .0000E+00  
9 .0000E+00 10 .0000E+00 11 .0000E+00 12 .0000E+00 13 .0000E+00  
14 .0000E+00 15 .0000E+00 16 .0000E+00  
17 .0000E+00 18 .0000E+00 19 .0000E+00 20 .0000E+00 21 .0000E+00  
22 .0000E+00 23 .0000E+00 24 .0000E+00

DAY OF WEEK = SUNDAY

1 .0000E+00 2 .0000E+00 3 .0000E+00 4 .0000E+00 5 .0000E+00  
6 .0000E+00 7 .0000E+00 8 .0000E+00  
9 .0000E+00 10 .0000E+00 11 .0000E+00 12 .0000E+00 13 .0000E+00  
14 .0000E+00 15 .0000E+00 16 .0000E+00  
17 .0000E+00 18 .0000E+00 19 .0000E+00 20 .0000E+00 21 .0000E+00  
22 .0000E+00 23 .0000E+00 24 .0000E+00

▲ \*\*\* AERMOD - VERSION 21112 \*\*\* \*\*\* C:\Lakes\AERMOD

View\CADO\_Menifee\CADO\_Menifee\_Construction\CADO\_Men \*\*\* 10/03/22

\*\*\* AERMET - VERSION 16216 \*\*\* \*\*\*

\*\*\* 12:56:01

PAGE 359

\*\*\* MODELOPTs: RegDFAULT CONC ELEV RURAL ADJ\_U\*

\* SOURCE EMISSION RATE SCALARS WHICH VARY DIURNALLY AND BY DAY OF WEEK (HRDOW7) \*

SOURCE ID = L0001444 ; SOURCE TYPE = VOLUME :

HOUR SCALAR HOUR SCALAR HOUR SCALAR HOUR SCALAR HOUR SCALAR  
HOUR SCALAR HOUR SCALAR HOUR SCALAR

-----  
-----

DAY OF WEEK = MONDAY

1 .0000E+00 2 .0000E+00 3 .0000E+00 4 .0000E+00 5 .0000E+00  
6 .0000E+00 7 .0000E+00 8 .1000E+01  
9 .1000E+01 10 .1000E+01 11 .1000E+01 12 .1000E+01 13 .1000E+01  
14 .1000E+01 15 .1000E+01 16 .0000E+00  
17 .0000E+00 18 .0000E+00 19 .0000E+00 20 .0000E+00 21 .0000E+00  
22 .0000E+00 23 .0000E+00 24 .0000E+00

DAY OF WEEK = TUESDAY

1 .0000E+00 2 .0000E+00 3 .0000E+00 4 .0000E+00 5 .0000E+00  
6 .0000E+00 7 .0000E+00 8 .1000E+01  
9 .1000E+01 10 .1000E+01 11 .1000E+01 12 .1000E+01 13 .1000E+01  
14 .1000E+01 15 .1000E+01 16 .0000E+00  
17 .0000E+00 18 .0000E+00 19 .0000E+00 20 .0000E+00 21 .0000E+00  
22 .0000E+00 23 .0000E+00 24 .0000E+00

DAY OF WEEK = WEDNESDY

1 .0000E+00 2 .0000E+00 3 .0000E+00 4 .0000E+00 5 .0000E+00  
6 .0000E+00 7 .0000E+00 8 .1000E+01  
9 .1000E+01 10 .1000E+01 11 .1000E+01 12 .1000E+01 13 .1000E+01  
14 .1000E+01 15 .1000E+01 16 .0000E+00  
17 .0000E+00 18 .0000E+00 19 .0000E+00 20 .0000E+00 21 .0000E+00  
22 .0000E+00 23 .0000E+00 24 .0000E+00

DAY OF WEEK = THURSDAY

1 .0000E+00 2 .0000E+00 3 .0000E+00 4 .0000E+00 5 .0000E+00  
6 .0000E+00 7 .0000E+00 8 .1000E+01  
9 .1000E+01 10 .1000E+01 11 .1000E+01 12 .1000E+01 13 .1000E+01  
14 .1000E+01 15 .1000E+01 16 .0000E+00  
17 .0000E+00 18 .0000E+00 19 .0000E+00 20 .0000E+00 21 .0000E+00  
22 .0000E+00 23 .0000E+00 24 .0000E+00

DAY OF WEEK = FRIDAY

1 .0000E+00 2 .0000E+00 3 .0000E+00 4 .0000E+00 5 .0000E+00  
6 .0000E+00 7 .0000E+00 8 .1000E+01  
9 .1000E+01 10 .1000E+01 11 .1000E+01 12 .1000E+01 13 .1000E+01  
14 .1000E+01 15 .1000E+01 16 .0000E+00  
17 .0000E+00 18 .0000E+00 19 .0000E+00 20 .0000E+00 21 .0000E+00  
22 .0000E+00 23 .0000E+00 24 .0000E+00

DAY OF WEEK = SATURDAY

1 .0000E+00 2 .0000E+00 3 .0000E+00 4 .0000E+00 5 .0000E+00  
6 .0000E+00 7 .0000E+00 8 .0000E+00  
9 .0000E+00 10 .0000E+00 11 .0000E+00 12 .0000E+00 13 .0000E+00  
14 .0000E+00 15 .0000E+00 16 .0000E+00  
17 .0000E+00 18 .0000E+00 19 .0000E+00 20 .0000E+00 21 .0000E+00  
22 .0000E+00 23 .0000E+00 24 .0000E+00

DAY OF WEEK = SUNDAY

1 .0000E+00 2 .0000E+00 3 .0000E+00 4 .0000E+00 5 .0000E+00  
 6 .0000E+00 7 .0000E+00 8 .0000E+00  
 9 .0000E+00 10 .0000E+00 11 .0000E+00 12 .0000E+00 13 .0000E+00  
 14 .0000E+00 15 .0000E+00 16 .0000E+00  
 17 .0000E+00 18 .0000E+00 19 .0000E+00 20 .0000E+00 21 .0000E+00  
 22 .0000E+00 23 .0000E+00 24 .0000E+00

\*\*\* AERMOD - VERSION 21112 \*\*\* C:\Lakes\AERMOD  
 View\CADO\_Menifee\CADO\_Menifee\_Construction\CADO\_Men \*\*\* 10/03/22  
 \*\*\* AERMET - VERSION 16216 \*\*\*  
 \*\*\* 12:56:01

PAGE 360

\*\*\* MODELOPTs: RegDFault CONC ELEV RURAL ADJ\_U\*

\* SOURCE EMISSION RATE SCALARS WHICH VARY DIURNALLY AND BY DAY OF WEEK (HRDOW7) \*

SOURCE ID = L0001445 ; SOURCE TYPE = VOLUME :  
 HOUR SCALAR HOUR SCALAR HOUR SCALAR HOUR SCALAR  
 HOUR SCALAR HOUR SCALAR HOUR SCALAR

DAY OF WEEK = MONDAY

1 .0000E+00 2 .0000E+00 3 .0000E+00 4 .0000E+00 5 .0000E+00  
 6 .0000E+00 7 .0000E+00 8 .1000E+01  
 9 .1000E+01 10 .1000E+01 11 .1000E+01 12 .1000E+01 13 .1000E+01  
 14 .1000E+01 15 .1000E+01 16 .0000E+00  
 17 .0000E+00 18 .0000E+00 19 .0000E+00 20 .0000E+00 21 .0000E+00  
 22 .0000E+00 23 .0000E+00 24 .0000E+00

DAY OF WEEK = TUESDAY

1 .0000E+00 2 .0000E+00 3 .0000E+00 4 .0000E+00 5 .0000E+00  
 6 .0000E+00 7 .0000E+00 8 .1000E+01  
 9 .1000E+01 10 .1000E+01 11 .1000E+01 12 .1000E+01 13 .1000E+01  
 14 .1000E+01 15 .1000E+01 16 .0000E+00  
 17 .0000E+00 18 .0000E+00 19 .0000E+00 20 .0000E+00 21 .0000E+00  
 22 .0000E+00 23 .0000E+00 24 .0000E+00

DAY OF WEEK = WEDNESDY

1 .0000E+00 2 .0000E+00 3 .0000E+00 4 .0000E+00 5 .0000E+00  
 6 .0000E+00 7 .0000E+00 8 .1000E+01  
 9 .1000E+01 10 .1000E+01 11 .1000E+01 12 .1000E+01 13 .1000E+01  
 14 .1000E+01 15 .1000E+01 16 .0000E+00  
 17 .0000E+00 18 .0000E+00 19 .0000E+00 20 .0000E+00 21 .0000E+00  
 22 .0000E+00 23 .0000E+00 24 .0000E+00

DAY OF WEEK = THURSDAY

1 .0000E+00 2 .0000E+00 3 .0000E+00 4 .0000E+00 5 .0000E+00  
 6 .0000E+00 7 .0000E+00 8 .1000E+01  
 9 .1000E+01 10 .1000E+01 11 .1000E+01 12 .1000E+01 13 .1000E+01  
 14 .1000E+01 15 .1000E+01 16 .0000E+00  
 17 .0000E+00 18 .0000E+00 19 .0000E+00 20 .0000E+00 21 .0000E+00

22 .0000E+00 23 .0000E+00 24 .0000E+00

DAY OF WEEK = FRIDAY

1 .0000E+00 2 .0000E+00 3 .0000E+00 4 .0000E+00 5 .0000E+00  
6 .0000E+00 7 .0000E+00 8 .1000E+01  
9 .1000E+01 10 .1000E+01 11 .1000E+01 12 .1000E+01 13 .1000E+01  
14 .1000E+01 15 .1000E+01 16 .0000E+00  
17 .0000E+00 18 .0000E+00 19 .0000E+00 20 .0000E+00 21 .0000E+00  
22 .0000E+00 23 .0000E+00 24 .0000E+00

DAY OF WEEK = SATURDAY

1 .0000E+00 2 .0000E+00 3 .0000E+00 4 .0000E+00 5 .0000E+00  
6 .0000E+00 7 .0000E+00 8 .0000E+00  
9 .0000E+00 10 .0000E+00 11 .0000E+00 12 .0000E+00 13 .0000E+00  
14 .0000E+00 15 .0000E+00 16 .0000E+00  
17 .0000E+00 18 .0000E+00 19 .0000E+00 20 .0000E+00 21 .0000E+00  
22 .0000E+00 23 .0000E+00 24 .0000E+00

DAY OF WEEK = SUNDAY

1 .0000E+00 2 .0000E+00 3 .0000E+00 4 .0000E+00 5 .0000E+00  
6 .0000E+00 7 .0000E+00 8 .0000E+00  
9 .0000E+00 10 .0000E+00 11 .0000E+00 12 .0000E+00 13 .0000E+00  
14 .0000E+00 15 .0000E+00 16 .0000E+00  
17 .0000E+00 18 .0000E+00 19 .0000E+00 20 .0000E+00 21 .0000E+00  
22 .0000E+00 23 .0000E+00 24 .0000E+00

\*\*\* AERMOD - VERSION 21112 \*\*\* C:\Lakes\AERMOD  
View\CADO\_Menifee\CADO\_Menifee\_Construction\CADO\_Men \*\*\* 10/03/22  
\*\*\* AERMET - VERSION 16216 \*\*\*  
\*\*\* 12:56:01

PAGE 361

\*\*\* MODELOPTs: RegDFault CONC ELEV RURAL ADJ\_U\*

\* SOURCE EMISSION RATE SCALARS WHICH VARY DIURNALLY AND BY DAY OF WEEK (HRDOW7) \*

SOURCE ID = L0001446 ; SOURCE TYPE = VOLUME :  
HOUR SCALAR HOUR SCALAR HOUR SCALAR HOUR SCALAR  
HOUR SCALAR HOUR SCALAR HOUR SCALAR

DAY OF WEEK = MONDAY

1 .0000E+00 2 .0000E+00 3 .0000E+00 4 .0000E+00 5 .0000E+00  
6 .0000E+00 7 .0000E+00 8 .1000E+01  
9 .1000E+01 10 .1000E+01 11 .1000E+01 12 .1000E+01 13 .1000E+01  
14 .1000E+01 15 .1000E+01 16 .0000E+00  
17 .0000E+00 18 .0000E+00 19 .0000E+00 20 .0000E+00 21 .0000E+00  
22 .0000E+00 23 .0000E+00 24 .0000E+00

DAY OF WEEK = TUESDAY

1 .0000E+00 2 .0000E+00 3 .0000E+00 4 .0000E+00 5 .0000E+00  
6 .0000E+00 7 .0000E+00 8 .1000E+01  
9 .1000E+01 10 .1000E+01 11 .1000E+01 12 .1000E+01 13 .1000E+01

14 .1000E+01 15 .1000E+01 16 .0000E+00  
17 .0000E+00 18 .0000E+00 19 .0000E+00 20 .0000E+00 21 .0000E+00  
22 .0000E+00 23 .0000E+00 24 .0000E+00

DAY OF WEEK = WEDNESDY

1 .0000E+00 2 .0000E+00 3 .0000E+00 4 .0000E+00 5 .0000E+00  
6 .0000E+00 7 .0000E+00 8 .1000E+01  
9 .1000E+01 10 .1000E+01 11 .1000E+01 12 .1000E+01 13 .1000E+01  
14 .1000E+01 15 .1000E+01 16 .0000E+00  
17 .0000E+00 18 .0000E+00 19 .0000E+00 20 .0000E+00 21 .0000E+00  
22 .0000E+00 23 .0000E+00 24 .0000E+00

DAY OF WEEK = THURSDAY

1 .0000E+00 2 .0000E+00 3 .0000E+00 4 .0000E+00 5 .0000E+00  
6 .0000E+00 7 .0000E+00 8 .1000E+01  
9 .1000E+01 10 .1000E+01 11 .1000E+01 12 .1000E+01 13 .1000E+01  
14 .1000E+01 15 .1000E+01 16 .0000E+00  
17 .0000E+00 18 .0000E+00 19 .0000E+00 20 .0000E+00 21 .0000E+00  
22 .0000E+00 23 .0000E+00 24 .0000E+00

DAY OF WEEK = FRIDAY

1 .0000E+00 2 .0000E+00 3 .0000E+00 4 .0000E+00 5 .0000E+00  
6 .0000E+00 7 .0000E+00 8 .1000E+01  
9 .1000E+01 10 .1000E+01 11 .1000E+01 12 .1000E+01 13 .1000E+01  
14 .1000E+01 15 .1000E+01 16 .0000E+00  
17 .0000E+00 18 .0000E+00 19 .0000E+00 20 .0000E+00 21 .0000E+00  
22 .0000E+00 23 .0000E+00 24 .0000E+00

DAY OF WEEK = SATURDAY

1 .0000E+00 2 .0000E+00 3 .0000E+00 4 .0000E+00 5 .0000E+00  
6 .0000E+00 7 .0000E+00 8 .0000E+00  
9 .0000E+00 10 .0000E+00 11 .0000E+00 12 .0000E+00 13 .0000E+00  
14 .0000E+00 15 .0000E+00 16 .0000E+00  
17 .0000E+00 18 .0000E+00 19 .0000E+00 20 .0000E+00 21 .0000E+00  
22 .0000E+00 23 .0000E+00 24 .0000E+00

DAY OF WEEK = SUNDAY

1 .0000E+00 2 .0000E+00 3 .0000E+00 4 .0000E+00 5 .0000E+00  
6 .0000E+00 7 .0000E+00 8 .0000E+00  
9 .0000E+00 10 .0000E+00 11 .0000E+00 12 .0000E+00 13 .0000E+00  
14 .0000E+00 15 .0000E+00 16 .0000E+00  
17 .0000E+00 18 .0000E+00 19 .0000E+00 20 .0000E+00 21 .0000E+00  
22 .0000E+00 23 .0000E+00 24 .0000E+00

▲ \*\*\* AERMOD - VERSION 21112 \*\*\* \*\*\* C:\Lakes\AERMOD  
View\CADO\_Menifee\CADO\_Menifee\_Construction\CADO\_Men \*\*\* 10/03/22  
\*\*\* AERMET - VERSION 16216 \*\*\* \*\*\*  
\*\*\* 12:56:01

PAGE 362

\*\*\* MODELOPTs: RegDFault CONC ELEV RURAL ADJ\_U\*

\* SOURCE EMISSION RATE SCALARS WHICH VARY DIURNALLY AND BY DAY OF  
WEEK (HRDOW7) \*

SOURCE ID = L0001447 ; SOURCE TYPE = VOLUME :

HOUR SCALAR HOUR SCALAR HOUR SCALAR HOUR SCALAR HOUR SCALAR  
HOUR SCALAR HOUR SCALAR HOUR SCALAR

-----  
-----

DAY OF WEEK = MONDAY

1 .0000E+00 2 .0000E+00 3 .0000E+00 4 .0000E+00 5 .0000E+00  
6 .0000E+00 7 .0000E+00 8 .1000E+01  
9 .1000E+01 10 .1000E+01 11 .1000E+01 12 .1000E+01 13 .1000E+01  
14 .1000E+01 15 .1000E+01 16 .0000E+00  
17 .0000E+00 18 .0000E+00 19 .0000E+00 20 .0000E+00 21 .0000E+00  
22 .0000E+00 23 .0000E+00 24 .0000E+00

DAY OF WEEK = TUESDAY

1 .0000E+00 2 .0000E+00 3 .0000E+00 4 .0000E+00 5 .0000E+00  
6 .0000E+00 7 .0000E+00 8 .1000E+01  
9 .1000E+01 10 .1000E+01 11 .1000E+01 12 .1000E+01 13 .1000E+01  
14 .1000E+01 15 .1000E+01 16 .0000E+00  
17 .0000E+00 18 .0000E+00 19 .0000E+00 20 .0000E+00 21 .0000E+00  
22 .0000E+00 23 .0000E+00 24 .0000E+00

DAY OF WEEK = WEDNESDY

1 .0000E+00 2 .0000E+00 3 .0000E+00 4 .0000E+00 5 .0000E+00  
6 .0000E+00 7 .0000E+00 8 .1000E+01  
9 .1000E+01 10 .1000E+01 11 .1000E+01 12 .1000E+01 13 .1000E+01  
14 .1000E+01 15 .1000E+01 16 .0000E+00  
17 .0000E+00 18 .0000E+00 19 .0000E+00 20 .0000E+00 21 .0000E+00  
22 .0000E+00 23 .0000E+00 24 .0000E+00

DAY OF WEEK = THURSDAY

1 .0000E+00 2 .0000E+00 3 .0000E+00 4 .0000E+00 5 .0000E+00  
6 .0000E+00 7 .0000E+00 8 .1000E+01  
9 .1000E+01 10 .1000E+01 11 .1000E+01 12 .1000E+01 13 .1000E+01  
14 .1000E+01 15 .1000E+01 16 .0000E+00  
17 .0000E+00 18 .0000E+00 19 .0000E+00 20 .0000E+00 21 .0000E+00  
22 .0000E+00 23 .0000E+00 24 .0000E+00

DAY OF WEEK = FRIDAY

1 .0000E+00 2 .0000E+00 3 .0000E+00 4 .0000E+00 5 .0000E+00  
6 .0000E+00 7 .0000E+00 8 .1000E+01  
9 .1000E+01 10 .1000E+01 11 .1000E+01 12 .1000E+01 13 .1000E+01  
14 .1000E+01 15 .1000E+01 16 .0000E+00  
17 .0000E+00 18 .0000E+00 19 .0000E+00 20 .0000E+00 21 .0000E+00  
22 .0000E+00 23 .0000E+00 24 .0000E+00

DAY OF WEEK = SATURDAY

1 .0000E+00 2 .0000E+00 3 .0000E+00 4 .0000E+00 5 .0000E+00  
6 .0000E+00 7 .0000E+00 8 .0000E+00  
9 .0000E+00 10 .0000E+00 11 .0000E+00 12 .0000E+00 13 .0000E+00  
14 .0000E+00 15 .0000E+00 16 .0000E+00  
17 .0000E+00 18 .0000E+00 19 .0000E+00 20 .0000E+00 21 .0000E+00  
22 .0000E+00 23 .0000E+00 24 .0000E+00

DAY OF WEEK = SUNDAY

1 .0000E+00 2 .0000E+00 3 .0000E+00 4 .0000E+00 5 .0000E+00



6 .0000E+00 7 .0000E+00 8 .0000E+00  
 9 .0000E+00 10 .0000E+00 11 .0000E+00 12 .0000E+00 13 .0000E+00  
 14 .0000E+00 15 .0000E+00 16 .0000E+00  
 17 .0000E+00 18 .0000E+00 19 .0000E+00 20 .0000E+00 21 .0000E+00  
 22 .0000E+00 23 .0000E+00 24 .0000E+00

▲ \*\*\* AERMOD - VERSION 21112 \*\*\* \*\*\* C:\Lakes\AERMOD  
 View\CADO\_Menifee\CADO\_Menifee\_Construction\CADO\_Men \*\*\* 10/03/22  
 \*\*\* AERMET - VERSION 16216 \*\*\* \*\*\*  
 \*\*\* 12:56:01

PAGE 363

\*\*\* MODELOPTs: RegDFault CONC ELEV RURAL ADJ\_U\*

\* SOURCE EMISSION RATE SCALARS WHICH VARY DIURNALLY AND BY DAY OF WEEK (HRDOW7) \*

SOURCE ID = L0001448 ; SOURCE TYPE = VOLUME :  
 HOUR SCALAR HOUR SCALAR HOUR SCALAR HOUR SCALAR  
 HOUR SCALAR HOUR SCALAR HOUR SCALAR

-----  
 DAY OF WEEK = MONDAY  
 1 .0000E+00 2 .0000E+00 3 .0000E+00 4 .0000E+00 5 .0000E+00  
 6 .0000E+00 7 .0000E+00 8 .1000E+01  
 9 .1000E+01 10 .1000E+01 11 .1000E+01 12 .1000E+01 13 .1000E+01  
 14 .1000E+01 15 .1000E+01 16 .0000E+00  
 17 .0000E+00 18 .0000E+00 19 .0000E+00 20 .0000E+00 21 .0000E+00  
 22 .0000E+00 23 .0000E+00 24 .0000E+00

DAY OF WEEK = TUESDAY  
 1 .0000E+00 2 .0000E+00 3 .0000E+00 4 .0000E+00 5 .0000E+00  
 6 .0000E+00 7 .0000E+00 8 .1000E+01  
 9 .1000E+01 10 .1000E+01 11 .1000E+01 12 .1000E+01 13 .1000E+01  
 14 .1000E+01 15 .1000E+01 16 .0000E+00  
 17 .0000E+00 18 .0000E+00 19 .0000E+00 20 .0000E+00 21 .0000E+00  
 22 .0000E+00 23 .0000E+00 24 .0000E+00

DAY OF WEEK = WEDNESDY  
 1 .0000E+00 2 .0000E+00 3 .0000E+00 4 .0000E+00 5 .0000E+00  
 6 .0000E+00 7 .0000E+00 8 .1000E+01  
 9 .1000E+01 10 .1000E+01 11 .1000E+01 12 .1000E+01 13 .1000E+01  
 14 .1000E+01 15 .1000E+01 16 .0000E+00  
 17 .0000E+00 18 .0000E+00 19 .0000E+00 20 .0000E+00 21 .0000E+00  
 22 .0000E+00 23 .0000E+00 24 .0000E+00

DAY OF WEEK = THURSDAY  
 1 .0000E+00 2 .0000E+00 3 .0000E+00 4 .0000E+00 5 .0000E+00  
 6 .0000E+00 7 .0000E+00 8 .1000E+01  
 9 .1000E+01 10 .1000E+01 11 .1000E+01 12 .1000E+01 13 .1000E+01  
 14 .1000E+01 15 .1000E+01 16 .0000E+00  
 17 .0000E+00 18 .0000E+00 19 .0000E+00 20 .0000E+00 21 .0000E+00  
 22 .0000E+00 23 .0000E+00 24 .0000E+00

DAY OF WEEK = FRIDAY

1	.0000E+00	2	.0000E+00	3	.0000E+00	4	.0000E+00	5	.0000E+00	
6	.0000E+00	7	.0000E+00	8	.1000E+01					
	9	.1000E+01	10	.1000E+01	11	.1000E+01	12	.1000E+01	13	.1000E+01
14	.1000E+01	15	.1000E+01	16	.0000E+00					
	17	.0000E+00	18	.0000E+00	19	.0000E+00	20	.0000E+00	21	.0000E+00
22	.0000E+00	23	.0000E+00	24	.0000E+00					

DAY OF WEEK = SATURDAY

1	.0000E+00	2	.0000E+00	3	.0000E+00	4	.0000E+00	5	.0000E+00	
6	.0000E+00	7	.0000E+00	8	.0000E+00					
	9	.0000E+00	10	.0000E+00	11	.0000E+00	12	.0000E+00	13	.0000E+00
14	.0000E+00	15	.0000E+00	16	.0000E+00					
	17	.0000E+00	18	.0000E+00	19	.0000E+00	20	.0000E+00	21	.0000E+00
22	.0000E+00	23	.0000E+00	24	.0000E+00					

DAY OF WEEK = SUNDAY

1	.0000E+00	2	.0000E+00	3	.0000E+00	4	.0000E+00	5	.0000E+00	
6	.0000E+00	7	.0000E+00	8	.0000E+00					
	9	.0000E+00	10	.0000E+00	11	.0000E+00	12	.0000E+00	13	.0000E+00
14	.0000E+00	15	.0000E+00	16	.0000E+00					
	17	.0000E+00	18	.0000E+00	19	.0000E+00	20	.0000E+00	21	.0000E+00
22	.0000E+00	23	.0000E+00	24	.0000E+00					

▲ \*\*\* AERMOD - VERSION 21112 \*\*\*      \*\*\* C:\Lakes\AERMOD  
 View\CADO\_Menifee\CADO\_Menifee\_Construction\CADO\_Men \*\*\*      10/03/22  
 \*\*\* AERMET - VERSION 16216 \*\*\*      \*\*\*  
                                  \*\*\*      12:56:01

PAGE 364

\*\*\* MODELOPTs:    RegDFault    CONC    ELEV    RURAL    ADJ\_U\*

\* SOURCE EMISSION RATE SCALARS WHICH VARY DIURNALLY AND BY DAY OF WEEK (HRDOW7) \*

SOURCE ID = L0001449      ; SOURCE TYPE = VOLUME      ;

HOUR	SCALAR	HOUR	SCALAR	HOUR	SCALAR	HOUR	SCALAR	HOUR	SCALAR
HOUR	SCALAR	HOUR	SCALAR	HOUR	SCALAR				

DAY OF WEEK = MONDAY

1	.0000E+00	2	.0000E+00	3	.0000E+00	4	.0000E+00	5	.0000E+00	
6	.0000E+00	7	.0000E+00	8	.1000E+01					
	9	.1000E+01	10	.1000E+01	11	.1000E+01	12	.1000E+01	13	.1000E+01
14	.1000E+01	15	.1000E+01	16	.0000E+00					
	17	.0000E+00	18	.0000E+00	19	.0000E+00	20	.0000E+00	21	.0000E+00
22	.0000E+00	23	.0000E+00	24	.0000E+00					

DAY OF WEEK = TUESDAY

1	.0000E+00	2	.0000E+00	3	.0000E+00	4	.0000E+00	5	.0000E+00	
6	.0000E+00	7	.0000E+00	8	.1000E+01					
	9	.1000E+01	10	.1000E+01	11	.1000E+01	12	.1000E+01	13	.1000E+01
14	.1000E+01	15	.1000E+01	16	.0000E+00					

17 .0000E+00 18 .0000E+00 19 .0000E+00 20 .0000E+00 21 .0000E+00  
22 .0000E+00 23 .0000E+00 24 .0000E+00

DAY OF WEEK = WEDNESDY

1 .0000E+00 2 .0000E+00 3 .0000E+00 4 .0000E+00 5 .0000E+00  
6 .0000E+00 7 .0000E+00 8 .1000E+01  
9 .1000E+01 10 .1000E+01 11 .1000E+01 12 .1000E+01 13 .1000E+01  
14 .1000E+01 15 .1000E+01 16 .0000E+00  
17 .0000E+00 18 .0000E+00 19 .0000E+00 20 .0000E+00 21 .0000E+00  
22 .0000E+00 23 .0000E+00 24 .0000E+00

DAY OF WEEK = THURSDAY

1 .0000E+00 2 .0000E+00 3 .0000E+00 4 .0000E+00 5 .0000E+00  
6 .0000E+00 7 .0000E+00 8 .1000E+01  
9 .1000E+01 10 .1000E+01 11 .1000E+01 12 .1000E+01 13 .1000E+01  
14 .1000E+01 15 .1000E+01 16 .0000E+00  
17 .0000E+00 18 .0000E+00 19 .0000E+00 20 .0000E+00 21 .0000E+00  
22 .0000E+00 23 .0000E+00 24 .0000E+00

DAY OF WEEK = FRIDAY

1 .0000E+00 2 .0000E+00 3 .0000E+00 4 .0000E+00 5 .0000E+00  
6 .0000E+00 7 .0000E+00 8 .1000E+01  
9 .1000E+01 10 .1000E+01 11 .1000E+01 12 .1000E+01 13 .1000E+01  
14 .1000E+01 15 .1000E+01 16 .0000E+00  
17 .0000E+00 18 .0000E+00 19 .0000E+00 20 .0000E+00 21 .0000E+00  
22 .0000E+00 23 .0000E+00 24 .0000E+00

DAY OF WEEK = SATURDAY

1 .0000E+00 2 .0000E+00 3 .0000E+00 4 .0000E+00 5 .0000E+00  
6 .0000E+00 7 .0000E+00 8 .0000E+00  
9 .0000E+00 10 .0000E+00 11 .0000E+00 12 .0000E+00 13 .0000E+00  
14 .0000E+00 15 .0000E+00 16 .0000E+00  
17 .0000E+00 18 .0000E+00 19 .0000E+00 20 .0000E+00 21 .0000E+00  
22 .0000E+00 23 .0000E+00 24 .0000E+00

DAY OF WEEK = SUNDAY

1 .0000E+00 2 .0000E+00 3 .0000E+00 4 .0000E+00 5 .0000E+00  
6 .0000E+00 7 .0000E+00 8 .0000E+00  
9 .0000E+00 10 .0000E+00 11 .0000E+00 12 .0000E+00 13 .0000E+00  
14 .0000E+00 15 .0000E+00 16 .0000E+00  
17 .0000E+00 18 .0000E+00 19 .0000E+00 20 .0000E+00 21 .0000E+00  
22 .0000E+00 23 .0000E+00 24 .0000E+00

▲ \*\*\* AERMOD - VERSION 21112 \*\*\* \*\*\* C:\Lakes\AERMOD

View\CADO\_Menifee\CADO\_Menifee\_Construction\CADO\_Men \*\*\* 10/03/22

\*\*\* AERMET - VERSION 16216 \*\*\* \*\*\*

\*\*\* 12:56:01

PAGE 365

\*\*\* MODELOPTs: RegDFault CONC ELEV RURAL ADJ\_U\*

\* SOURCE EMISSION RATE SCALARS WHICH VARY DIURNALLY AND BY DAY OF WEEK (HRDOW7) \*

SOURCE ID = L0001450 ; SOURCE TYPE = VOLUME :

HOUR	SCALAR	HOUR	SCALAR	HOUR	SCALAR	HOUR	SCALAR	HOUR	SCALAR
------	--------	------	--------	------	--------	------	--------	------	--------

-----

DAY OF WEEK = MONDAY

1	.0000E+00	2	.0000E+00	3	.0000E+00	4	.0000E+00	5	.0000E+00
6	.0000E+00	7	.0000E+00	8	.1000E+01				
9	.1000E+01	10	.1000E+01	11	.1000E+01	12	.1000E+01	13	.1000E+01
14	.1000E+01	15	.1000E+01	16	.0000E+00				
17	.0000E+00	18	.0000E+00	19	.0000E+00	20	.0000E+00	21	.0000E+00
22	.0000E+00	23	.0000E+00	24	.0000E+00				

DAY OF WEEK = TUESDAY

1	.0000E+00	2	.0000E+00	3	.0000E+00	4	.0000E+00	5	.0000E+00
6	.0000E+00	7	.0000E+00	8	.1000E+01				
9	.1000E+01	10	.1000E+01	11	.1000E+01	12	.1000E+01	13	.1000E+01
14	.1000E+01	15	.1000E+01	16	.0000E+00				
17	.0000E+00	18	.0000E+00	19	.0000E+00	20	.0000E+00	21	.0000E+00
22	.0000E+00	23	.0000E+00	24	.0000E+00				

DAY OF WEEK = WEDNESDAY

1	.0000E+00	2	.0000E+00	3	.0000E+00	4	.0000E+00	5	.0000E+00
6	.0000E+00	7	.0000E+00	8	.1000E+01				
9	.1000E+01	10	.1000E+01	11	.1000E+01	12	.1000E+01	13	.1000E+01
14	.1000E+01	15	.1000E+01	16	.0000E+00				
17	.0000E+00	18	.0000E+00	19	.0000E+00	20	.0000E+00	21	.0000E+00
22	.0000E+00	23	.0000E+00	24	.0000E+00				

DAY OF WEEK = THURSDAY

1	.0000E+00	2	.0000E+00	3	.0000E+00	4	.0000E+00	5	.0000E+00
6	.0000E+00	7	.0000E+00	8	.1000E+01				
9	.1000E+01	10	.1000E+01	11	.1000E+01	12	.1000E+01	13	.1000E+01
14	.1000E+01	15	.1000E+01	16	.0000E+00				
17	.0000E+00	18	.0000E+00	19	.0000E+00	20	.0000E+00	21	.0000E+00
22	.0000E+00	23	.0000E+00	24	.0000E+00				

DAY OF WEEK = FRIDAY

1	.0000E+00	2	.0000E+00	3	.0000E+00	4	.0000E+00	5	.0000E+00
6	.0000E+00	7	.0000E+00	8	.1000E+01				
9	.1000E+01	10	.1000E+01	11	.1000E+01	12	.1000E+01	13	.1000E+01
14	.1000E+01	15	.1000E+01	16	.0000E+00				
17	.0000E+00	18	.0000E+00	19	.0000E+00	20	.0000E+00	21	.0000E+00
22	.0000E+00	23	.0000E+00	24	.0000E+00				

DAY OF WEEK = SATURDAY

1	.0000E+00	2	.0000E+00	3	.0000E+00	4	.0000E+00	5	.0000E+00
6	.0000E+00	7	.0000E+00	8	.0000E+00				
9	.0000E+00	10	.0000E+00	11	.0000E+00	12	.0000E+00	13	.0000E+00
14	.0000E+00	15	.0000E+00	16	.0000E+00				
17	.0000E+00	18	.0000E+00	19	.0000E+00	20	.0000E+00	21	.0000E+00
22	.0000E+00	23	.0000E+00	24	.0000E+00				

DAY OF WEEK = SUNDAY

1	.0000E+00	2	.0000E+00	3	.0000E+00	4	.0000E+00	5	.0000E+00
6	.0000E+00	7	.0000E+00	8	.0000E+00				

9 .0000E+00 10 .0000E+00 11 .0000E+00 12 .0000E+00 13 .0000E+00  
 14 .0000E+00 15 .0000E+00 16 .0000E+00  
 17 .0000E+00 18 .0000E+00 19 .0000E+00 20 .0000E+00 21 .0000E+00  
 22 .0000E+00 23 .0000E+00 24 .0000E+00

▲ \*\*\* AERMOD - VERSION 21112 \*\*\* \*\*\* C:\Lakes\AERMOD  
 View\CADO\_Menifee\CADO\_Menifee\_Construction\CADO\_Men \*\*\* 10/03/22  
 \*\*\* AERMET - VERSION 16216 \*\*\* \*\*\*  
 \*\*\* 12:56:01

PAGE 366

\*\*\* MODELOPTs: RegDFault CONC ELEV RURAL ADJ\_U\*

\* SOURCE EMISSION RATE SCALARS WHICH VARY DIURNALLY AND BY DAY OF WEEK (HRDOW7) \*

SOURCE ID = L0001451 ; SOURCE TYPE = VOLUME :  
 HOUR SCALAR HOUR SCALAR HOUR SCALAR HOUR SCALAR HOUR SCALAR  
 HOUR SCALAR HOUR SCALAR HOUR SCALAR  
 -----

DAY OF WEEK = MONDAY

1 .0000E+00 2 .0000E+00 3 .0000E+00 4 .0000E+00 5 .0000E+00  
 6 .0000E+00 7 .0000E+00 8 .1000E+01  
 9 .1000E+01 10 .1000E+01 11 .1000E+01 12 .1000E+01 13 .1000E+01  
 14 .1000E+01 15 .1000E+01 16 .0000E+00  
 17 .0000E+00 18 .0000E+00 19 .0000E+00 20 .0000E+00 21 .0000E+00  
 22 .0000E+00 23 .0000E+00 24 .0000E+00

DAY OF WEEK = TUESDAY

1 .0000E+00 2 .0000E+00 3 .0000E+00 4 .0000E+00 5 .0000E+00  
 6 .0000E+00 7 .0000E+00 8 .1000E+01  
 9 .1000E+01 10 .1000E+01 11 .1000E+01 12 .1000E+01 13 .1000E+01  
 14 .1000E+01 15 .1000E+01 16 .0000E+00  
 17 .0000E+00 18 .0000E+00 19 .0000E+00 20 .0000E+00 21 .0000E+00  
 22 .0000E+00 23 .0000E+00 24 .0000E+00

DAY OF WEEK = WEDNESDY

1 .0000E+00 2 .0000E+00 3 .0000E+00 4 .0000E+00 5 .0000E+00  
 6 .0000E+00 7 .0000E+00 8 .1000E+01  
 9 .1000E+01 10 .1000E+01 11 .1000E+01 12 .1000E+01 13 .1000E+01  
 14 .1000E+01 15 .1000E+01 16 .0000E+00  
 17 .0000E+00 18 .0000E+00 19 .0000E+00 20 .0000E+00 21 .0000E+00  
 22 .0000E+00 23 .0000E+00 24 .0000E+00

DAY OF WEEK = THURSDAY

1 .0000E+00 2 .0000E+00 3 .0000E+00 4 .0000E+00 5 .0000E+00  
 6 .0000E+00 7 .0000E+00 8 .1000E+01  
 9 .1000E+01 10 .1000E+01 11 .1000E+01 12 .1000E+01 13 .1000E+01  
 14 .1000E+01 15 .1000E+01 16 .0000E+00  
 17 .0000E+00 18 .0000E+00 19 .0000E+00 20 .0000E+00 21 .0000E+00  
 22 .0000E+00 23 .0000E+00 24 .0000E+00

DAY OF WEEK = FRIDAY

1	.0000E+00	2	.0000E+00	3	.0000E+00	4	.0000E+00	5	.0000E+00
6	.0000E+00	7	.0000E+00	8	.1000E+01				
	.1000E+01	10	.1000E+01	11	.1000E+01	12	.1000E+01	13	.1000E+01
14	.1000E+01	15	.1000E+01	16	.0000E+00				
	.0000E+00	18	.0000E+00	19	.0000E+00	20	.0000E+00	21	.0000E+00
22	.0000E+00	23	.0000E+00	24	.0000E+00				

DAY OF WEEK = SATURDAY

1	.0000E+00	2	.0000E+00	3	.0000E+00	4	.0000E+00	5	.0000E+00
6	.0000E+00	7	.0000E+00	8	.0000E+00				
	.0000E+00	10	.0000E+00	11	.0000E+00	12	.0000E+00	13	.0000E+00
14	.0000E+00	15	.0000E+00	16	.0000E+00				
	.0000E+00	18	.0000E+00	19	.0000E+00	20	.0000E+00	21	.0000E+00
22	.0000E+00	23	.0000E+00	24	.0000E+00				

DAY OF WEEK = SUNDAY

1	.0000E+00	2	.0000E+00	3	.0000E+00	4	.0000E+00	5	.0000E+00
6	.0000E+00	7	.0000E+00	8	.0000E+00				
	.0000E+00	10	.0000E+00	11	.0000E+00	12	.0000E+00	13	.0000E+00
14	.0000E+00	15	.0000E+00	16	.0000E+00				
	.0000E+00	18	.0000E+00	19	.0000E+00	20	.0000E+00	21	.0000E+00
22	.0000E+00	23	.0000E+00	24	.0000E+00				

\*\*\* AERMOD - VERSION 21112 \*\*\* C:\Lakes\AERMOD

View\CADO\_Menifee\CADO\_Menifee\_Construction\CADO\_Men \*\*\* 10/03/22

\*\*\* AERMET - VERSION 16216 \*\*\*

\*\*\* 12:56:01

PAGE 367

\*\*\* MODELOPTs: RegDFault CONC ELEV RURAL ADJ\_U\*

\* SOURCE EMISSION RATE SCALARS WHICH VARY DIURNALLY AND BY DAY OF WEEK (HRDOW7) \*

SOURCE ID = L0001452 ; SOURCE TYPE = VOLUME :  
 HOUR SCALAR HOUR SCALAR HOUR SCALAR HOUR SCALAR  
 HOUR SCALAR HOUR SCALAR HOUR SCALAR

DAY OF WEEK = MONDAY

1	.0000E+00	2	.0000E+00	3	.0000E+00	4	.0000E+00	5	.0000E+00
6	.0000E+00	7	.0000E+00	8	.1000E+01				
	.1000E+01	10	.1000E+01	11	.1000E+01	12	.1000E+01	13	.1000E+01
14	.1000E+01	15	.1000E+01	16	.0000E+00				
	.0000E+00	18	.0000E+00	19	.0000E+00	20	.0000E+00	21	.0000E+00
22	.0000E+00	23	.0000E+00	24	.0000E+00				

DAY OF WEEK = TUESDAY

1	.0000E+00	2	.0000E+00	3	.0000E+00	4	.0000E+00	5	.0000E+00
6	.0000E+00	7	.0000E+00	8	.1000E+01				
	.1000E+01	10	.1000E+01	11	.1000E+01	12	.1000E+01	13	.1000E+01
14	.1000E+01	15	.1000E+01	16	.0000E+00				
	.0000E+00	18	.0000E+00	19	.0000E+00	20	.0000E+00	21	.0000E+00

22 .0000E+00 23 .0000E+00 24 .0000E+00

DAY OF WEEK = WEDNESDY

1 .0000E+00 2 .0000E+00 3 .0000E+00 4 .0000E+00 5 .0000E+00  
6 .0000E+00 7 .0000E+00 8 .1000E+01  
9 .1000E+01 10 .1000E+01 11 .1000E+01 12 .1000E+01 13 .1000E+01  
14 .1000E+01 15 .1000E+01 16 .0000E+00  
17 .0000E+00 18 .0000E+00 19 .0000E+00 20 .0000E+00 21 .0000E+00  
22 .0000E+00 23 .0000E+00 24 .0000E+00

DAY OF WEEK = THURSDAY

1 .0000E+00 2 .0000E+00 3 .0000E+00 4 .0000E+00 5 .0000E+00  
6 .0000E+00 7 .0000E+00 8 .1000E+01  
9 .1000E+01 10 .1000E+01 11 .1000E+01 12 .1000E+01 13 .1000E+01  
14 .1000E+01 15 .1000E+01 16 .0000E+00  
17 .0000E+00 18 .0000E+00 19 .0000E+00 20 .0000E+00 21 .0000E+00  
22 .0000E+00 23 .0000E+00 24 .0000E+00

DAY OF WEEK = FRIDAY

1 .0000E+00 2 .0000E+00 3 .0000E+00 4 .0000E+00 5 .0000E+00  
6 .0000E+00 7 .0000E+00 8 .1000E+01  
9 .1000E+01 10 .1000E+01 11 .1000E+01 12 .1000E+01 13 .1000E+01  
14 .1000E+01 15 .1000E+01 16 .0000E+00  
17 .0000E+00 18 .0000E+00 19 .0000E+00 20 .0000E+00 21 .0000E+00  
22 .0000E+00 23 .0000E+00 24 .0000E+00

DAY OF WEEK = SATURDAY

1 .0000E+00 2 .0000E+00 3 .0000E+00 4 .0000E+00 5 .0000E+00  
6 .0000E+00 7 .0000E+00 8 .0000E+00  
9 .0000E+00 10 .0000E+00 11 .0000E+00 12 .0000E+00 13 .0000E+00  
14 .0000E+00 15 .0000E+00 16 .0000E+00  
17 .0000E+00 18 .0000E+00 19 .0000E+00 20 .0000E+00 21 .0000E+00  
22 .0000E+00 23 .0000E+00 24 .0000E+00

DAY OF WEEK = SUNDAY

1 .0000E+00 2 .0000E+00 3 .0000E+00 4 .0000E+00 5 .0000E+00  
6 .0000E+00 7 .0000E+00 8 .0000E+00  
9 .0000E+00 10 .0000E+00 11 .0000E+00 12 .0000E+00 13 .0000E+00  
14 .0000E+00 15 .0000E+00 16 .0000E+00  
17 .0000E+00 18 .0000E+00 19 .0000E+00 20 .0000E+00 21 .0000E+00  
22 .0000E+00 23 .0000E+00 24 .0000E+00

▲ \*\*\* AERMOD - VERSION 21112 \*\*\* C:\Lakes\AERMOD  
View\CADO\_Menifee\CADO\_Menifee\_Construction\CADO\_Men \*\*\* 10/03/22  
\*\*\* AERMET - VERSION 16216 \*\*\*  
\*\*\* 12:56:01

PAGE 368

\*\*\* MODELOPTs: RegDFault CONC ELEV RURAL ADJ\_U\*

\* SOURCE EMISSION RATE SCALARS WHICH VARY DIURNALLY AND BY DAY OF WEEK (HRDOW7) \*

SOURCE ID = L0001453 ; SOURCE TYPE = VOLUME :  
HOUR SCALAR HOUR SCALAR HOUR SCALAR HOUR SCALAR HOUR SCALAR

HOUR SCALAR HOUR SCALAR HOUR SCALAR

DAY OF WEEK = MONDAY  
1 .0000E+00 2 .0000E+00 3 .0000E+00 4 .0000E+00 5 .0000E+00  
6 .0000E+00 7 .0000E+00 8 .1000E+01  
9 .1000E+01 10 .1000E+01 11 .1000E+01 12 .1000E+01 13 .1000E+01  
14 .1000E+01 15 .1000E+01 16 .0000E+00  
17 .0000E+00 18 .0000E+00 19 .0000E+00 20 .0000E+00 21 .0000E+00  
22 .0000E+00 23 .0000E+00 24 .0000E+00

DAY OF WEEK = TUESDAY  
1 .0000E+00 2 .0000E+00 3 .0000E+00 4 .0000E+00 5 .0000E+00  
6 .0000E+00 7 .0000E+00 8 .1000E+01  
9 .1000E+01 10 .1000E+01 11 .1000E+01 12 .1000E+01 13 .1000E+01  
14 .1000E+01 15 .1000E+01 16 .0000E+00  
17 .0000E+00 18 .0000E+00 19 .0000E+00 20 .0000E+00 21 .0000E+00  
22 .0000E+00 23 .0000E+00 24 .0000E+00

DAY OF WEEK = WEDNESDY  
1 .0000E+00 2 .0000E+00 3 .0000E+00 4 .0000E+00 5 .0000E+00  
6 .0000E+00 7 .0000E+00 8 .1000E+01  
9 .1000E+01 10 .1000E+01 11 .1000E+01 12 .1000E+01 13 .1000E+01  
14 .1000E+01 15 .1000E+01 16 .0000E+00  
17 .0000E+00 18 .0000E+00 19 .0000E+00 20 .0000E+00 21 .0000E+00  
22 .0000E+00 23 .0000E+00 24 .0000E+00

DAY OF WEEK = THURSDAY  
1 .0000E+00 2 .0000E+00 3 .0000E+00 4 .0000E+00 5 .0000E+00  
6 .0000E+00 7 .0000E+00 8 .1000E+01  
9 .1000E+01 10 .1000E+01 11 .1000E+01 12 .1000E+01 13 .1000E+01  
14 .1000E+01 15 .1000E+01 16 .0000E+00  
17 .0000E+00 18 .0000E+00 19 .0000E+00 20 .0000E+00 21 .0000E+00  
22 .0000E+00 23 .0000E+00 24 .0000E+00

DAY OF WEEK = FRIDAY  
1 .0000E+00 2 .0000E+00 3 .0000E+00 4 .0000E+00 5 .0000E+00  
6 .0000E+00 7 .0000E+00 8 .1000E+01  
9 .1000E+01 10 .1000E+01 11 .1000E+01 12 .1000E+01 13 .1000E+01  
14 .1000E+01 15 .1000E+01 16 .0000E+00  
17 .0000E+00 18 .0000E+00 19 .0000E+00 20 .0000E+00 21 .0000E+00  
22 .0000E+00 23 .0000E+00 24 .0000E+00

DAY OF WEEK = SATURDAY  
1 .0000E+00 2 .0000E+00 3 .0000E+00 4 .0000E+00 5 .0000E+00  
6 .0000E+00 7 .0000E+00 8 .0000E+00  
9 .0000E+00 10 .0000E+00 11 .0000E+00 12 .0000E+00 13 .0000E+00  
14 .0000E+00 15 .0000E+00 16 .0000E+00  
17 .0000E+00 18 .0000E+00 19 .0000E+00 20 .0000E+00 21 .0000E+00  
22 .0000E+00 23 .0000E+00 24 .0000E+00

DAY OF WEEK = SUNDAY  
1 .0000E+00 2 .0000E+00 3 .0000E+00 4 .0000E+00 5 .0000E+00  
6 .0000E+00 7 .0000E+00 8 .0000E+00  
9 .0000E+00 10 .0000E+00 11 .0000E+00 12 .0000E+00 13 .0000E+00



14 .0000E+00 15 .0000E+00 16 .0000E+00  
17 .0000E+00 18 .0000E+00 19 .0000E+00 20 .0000E+00 21 .0000E+00  
22 .0000E+00 23 .0000E+00 24 .0000E+00

\*\*\* AERMOD - VERSION 21112 \*\*\* \*\*\* C:\Lakes\AERMOD  
View\CADO\_Menifee\CADO\_Menifee\_Construction\CADO\_Men \*\*\* 10/03/22  
\*\*\* AERMET - VERSION 16216 \*\*\* \*\*\*  
\*\*\* 12:56:01

PAGE 369

\*\*\* MODELOPTs: RegDEFAULT CONC ELEV RURAL ADJ\_U\*

\* SOURCE EMISSION RATE SCALARS WHICH VARY DIURNALLY AND BY DAY OF WEEK (HRDOW7) \*

SOURCE ID = L0001454 ; SOURCE TYPE = VOLUME :

HOUR	SCALAR	HOUR	SCALAR	HOUR	SCALAR	HOUR	SCALAR	HOUR	SCALAR
-----									
DAY OF WEEK = MONDAY									
1	.0000E+00	2	.0000E+00	3	.0000E+00	4	.0000E+00	5	.0000E+00
6	.0000E+00	7	.0000E+00	8	.1000E+01				
9	.1000E+01	10	.1000E+01	11	.1000E+01	12	.1000E+01	13	.1000E+01
14	.1000E+01	15	.1000E+01	16	.0000E+00				
17	.0000E+00	18	.0000E+00	19	.0000E+00	20	.0000E+00	21	.0000E+00
22	.0000E+00	23	.0000E+00	24	.0000E+00				
DAY OF WEEK = TUESDAY									
1	.0000E+00	2	.0000E+00	3	.0000E+00	4	.0000E+00	5	.0000E+00
6	.0000E+00	7	.0000E+00	8	.1000E+01				
9	.1000E+01	10	.1000E+01	11	.1000E+01	12	.1000E+01	13	.1000E+01
14	.1000E+01	15	.1000E+01	16	.0000E+00				
17	.0000E+00	18	.0000E+00	19	.0000E+00	20	.0000E+00	21	.0000E+00
22	.0000E+00	23	.0000E+00	24	.0000E+00				
DAY OF WEEK = WEDNESDAY									
1	.0000E+00	2	.0000E+00	3	.0000E+00	4	.0000E+00	5	.0000E+00
6	.0000E+00	7	.0000E+00	8	.1000E+01				
9	.1000E+01	10	.1000E+01	11	.1000E+01	12	.1000E+01	13	.1000E+01
14	.1000E+01	15	.1000E+01	16	.0000E+00				
17	.0000E+00	18	.0000E+00	19	.0000E+00	20	.0000E+00	21	.0000E+00
22	.0000E+00	23	.0000E+00	24	.0000E+00				
DAY OF WEEK = THURSDAY									
1	.0000E+00	2	.0000E+00	3	.0000E+00	4	.0000E+00	5	.0000E+00
6	.0000E+00	7	.0000E+00	8	.1000E+01				
9	.1000E+01	10	.1000E+01	11	.1000E+01	12	.1000E+01	13	.1000E+01
14	.1000E+01	15	.1000E+01	16	.0000E+00				
17	.0000E+00	18	.0000E+00	19	.0000E+00	20	.0000E+00	21	.0000E+00
22	.0000E+00	23	.0000E+00	24	.0000E+00				
DAY OF WEEK = FRIDAY									
1	.0000E+00	2	.0000E+00	3	.0000E+00	4	.0000E+00	5	.0000E+00

6 .0000E+00 7 .0000E+00 8 .1000E+01  
 9 .1000E+01 10 .1000E+01 11 .1000E+01 12 .1000E+01 13 .1000E+01  
 14 .1000E+01 15 .1000E+01 16 .0000E+00  
 17 .0000E+00 18 .0000E+00 19 .0000E+00 20 .0000E+00 21 .0000E+00  
 22 .0000E+00 23 .0000E+00 24 .0000E+00

DAY OF WEEK = SATURDAY

1 .0000E+00 2 .0000E+00 3 .0000E+00 4 .0000E+00 5 .0000E+00  
 6 .0000E+00 7 .0000E+00 8 .0000E+00  
 9 .0000E+00 10 .0000E+00 11 .0000E+00 12 .0000E+00 13 .0000E+00  
 14 .0000E+00 15 .0000E+00 16 .0000E+00  
 17 .0000E+00 18 .0000E+00 19 .0000E+00 20 .0000E+00 21 .0000E+00  
 22 .0000E+00 23 .0000E+00 24 .0000E+00

DAY OF WEEK = SUNDAY

1 .0000E+00 2 .0000E+00 3 .0000E+00 4 .0000E+00 5 .0000E+00  
 6 .0000E+00 7 .0000E+00 8 .0000E+00  
 9 .0000E+00 10 .0000E+00 11 .0000E+00 12 .0000E+00 13 .0000E+00  
 14 .0000E+00 15 .0000E+00 16 .0000E+00  
 17 .0000E+00 18 .0000E+00 19 .0000E+00 20 .0000E+00 21 .0000E+00  
 22 .0000E+00 23 .0000E+00 24 .0000E+00

▲ \*\*\* AERMOD - VERSION 21112 \*\*\* C:\Lakes\AERMOD  
 View\CADO\_Menifee\CADO\_Menifee\_Construction\CADO\_Men \*\*\* 10/03/22  
 \*\*\* AERMET - VERSION 16216 \*\*\*  
 \*\*\* 12:56:01

PAGE 370

\*\*\* MODELOPTs: RegDFault CONC ELEV Rural ADJ\_U\*

\* SOURCE EMISSION RATE SCALARS WHICH VARY DIURNALLY AND BY DAY OF WEEK (HRDOW7) \*

SOURCE ID = L0001455 ; SOURCE TYPE = VOLUME :  
 HOUR SCALAR HOUR SCALAR HOUR SCALAR HOUR SCALAR  
 HOUR SCALAR HOUR SCALAR HOUR SCALAR

DAY OF WEEK = MONDAY

1 .0000E+00 2 .0000E+00 3 .0000E+00 4 .0000E+00 5 .0000E+00  
 6 .0000E+00 7 .0000E+00 8 .1000E+01  
 9 .1000E+01 10 .1000E+01 11 .1000E+01 12 .1000E+01 13 .1000E+01  
 14 .1000E+01 15 .1000E+01 16 .0000E+00  
 17 .0000E+00 18 .0000E+00 19 .0000E+00 20 .0000E+00 21 .0000E+00  
 22 .0000E+00 23 .0000E+00 24 .0000E+00

DAY OF WEEK = TUESDAY

1 .0000E+00 2 .0000E+00 3 .0000E+00 4 .0000E+00 5 .0000E+00  
 6 .0000E+00 7 .0000E+00 8 .1000E+01  
 9 .1000E+01 10 .1000E+01 11 .1000E+01 12 .1000E+01 13 .1000E+01  
 14 .1000E+01 15 .1000E+01 16 .0000E+00  
 17 .0000E+00 18 .0000E+00 19 .0000E+00 20 .0000E+00 21 .0000E+00  
 22 .0000E+00 23 .0000E+00 24 .0000E+00

DAY OF WEEK = WEDNESDY

1	.0000E+00	2	.0000E+00	3	.0000E+00	4	.0000E+00	5	.0000E+00	
6	.0000E+00	7	.0000E+00	8	.1000E+01					
	9	.1000E+01	10	.1000E+01	11	.1000E+01	12	.1000E+01	13	.1000E+01
14	.1000E+01	15	.1000E+01	16	.0000E+00					
	17	.0000E+00	18	.0000E+00	19	.0000E+00	20	.0000E+00	21	.0000E+00
22	.0000E+00	23	.0000E+00	24	.0000E+00					

DAY OF WEEK = THURSDAY

1	.0000E+00	2	.0000E+00	3	.0000E+00	4	.0000E+00	5	.0000E+00	
6	.0000E+00	7	.0000E+00	8	.1000E+01					
	9	.1000E+01	10	.1000E+01	11	.1000E+01	12	.1000E+01	13	.1000E+01
14	.1000E+01	15	.1000E+01	16	.0000E+00					
	17	.0000E+00	18	.0000E+00	19	.0000E+00	20	.0000E+00	21	.0000E+00
22	.0000E+00	23	.0000E+00	24	.0000E+00					

DAY OF WEEK = FRIDAY

1	.0000E+00	2	.0000E+00	3	.0000E+00	4	.0000E+00	5	.0000E+00	
6	.0000E+00	7	.0000E+00	8	.1000E+01					
	9	.1000E+01	10	.1000E+01	11	.1000E+01	12	.1000E+01	13	.1000E+01
14	.1000E+01	15	.1000E+01	16	.0000E+00					
	17	.0000E+00	18	.0000E+00	19	.0000E+00	20	.0000E+00	21	.0000E+00
22	.0000E+00	23	.0000E+00	24	.0000E+00					

DAY OF WEEK = SATURDAY

1	.0000E+00	2	.0000E+00	3	.0000E+00	4	.0000E+00	5	.0000E+00	
6	.0000E+00	7	.0000E+00	8	.0000E+00					
	9	.0000E+00	10	.0000E+00	11	.0000E+00	12	.0000E+00	13	.0000E+00
14	.0000E+00	15	.0000E+00	16	.0000E+00					
	17	.0000E+00	18	.0000E+00	19	.0000E+00	20	.0000E+00	21	.0000E+00
22	.0000E+00	23	.0000E+00	24	.0000E+00					

DAY OF WEEK = SUNDAY

1	.0000E+00	2	.0000E+00	3	.0000E+00	4	.0000E+00	5	.0000E+00	
6	.0000E+00	7	.0000E+00	8	.0000E+00					
	9	.0000E+00	10	.0000E+00	11	.0000E+00	12	.0000E+00	13	.0000E+00
14	.0000E+00	15	.0000E+00	16	.0000E+00					
	17	.0000E+00	18	.0000E+00	19	.0000E+00	20	.0000E+00	21	.0000E+00
22	.0000E+00	23	.0000E+00	24	.0000E+00					

▲ \*\*\* AERMOD - VERSION 21112 \*\*\* C:\Lakes\AERMOD  
View\CADO\_Menifee\CADO\_Menifee\_Construction\CADO\_Men \*\*\* 10/03/22  
\*\*\* AERMET - VERSION 16216 \*\*\* \*\*\*  
\*\*\* 12:56:01

PAGE 371

\*\*\* MODELOPTs: RegDFault CONC ELEV RURAL ADJ\_U\*

\* SOURCE EMISSION RATE SCALARS WHICH VARY DIURNALLY AND BY DAY OF WEEK (HRDOW7) \*

SOURCE ID = L0001456 ; SOURCE TYPE = VOLUME ;  
HOUR SCALAR HOUR SCALAR HOUR SCALAR HOUR SCALAR  
HOUR SCALAR HOUR SCALAR HOUR SCALAR

DAY OF WEEK = MONDAY

1	.0000E+00	2	.0000E+00	3	.0000E+00	4	.0000E+00	5	.0000E+00
6	.0000E+00	7	.0000E+00	8	.1000E+01				
	9 .1000E+01	10	.1000E+01	11	.1000E+01	12	.1000E+01	13	.1000E+01
14	.1000E+01	15	.1000E+01	16	.0000E+00				
	17 .0000E+00	18	.0000E+00	19	.0000E+00	20	.0000E+00	21	.0000E+00
22	.0000E+00	23	.0000E+00	24	.0000E+00				

DAY OF WEEK = TUESDAY

1	.0000E+00	2	.0000E+00	3	.0000E+00	4	.0000E+00	5	.0000E+00
6	.0000E+00	7	.0000E+00	8	.1000E+01				
	9 .1000E+01	10	.1000E+01	11	.1000E+01	12	.1000E+01	13	.1000E+01
14	.1000E+01	15	.1000E+01	16	.0000E+00				
	17 .0000E+00	18	.0000E+00	19	.0000E+00	20	.0000E+00	21	.0000E+00
22	.0000E+00	23	.0000E+00	24	.0000E+00				

DAY OF WEEK = WEDNESDY

1	.0000E+00	2	.0000E+00	3	.0000E+00	4	.0000E+00	5	.0000E+00
6	.0000E+00	7	.0000E+00	8	.1000E+01				
	9 .1000E+01	10	.1000E+01	11	.1000E+01	12	.1000E+01	13	.1000E+01
14	.1000E+01	15	.1000E+01	16	.0000E+00				
	17 .0000E+00	18	.0000E+00	19	.0000E+00	20	.0000E+00	21	.0000E+00
22	.0000E+00	23	.0000E+00	24	.0000E+00				

DAY OF WEEK = THURSDAY

1	.0000E+00	2	.0000E+00	3	.0000E+00	4	.0000E+00	5	.0000E+00
6	.0000E+00	7	.0000E+00	8	.1000E+01				
	9 .1000E+01	10	.1000E+01	11	.1000E+01	12	.1000E+01	13	.1000E+01
14	.1000E+01	15	.1000E+01	16	.0000E+00				
	17 .0000E+00	18	.0000E+00	19	.0000E+00	20	.0000E+00	21	.0000E+00
22	.0000E+00	23	.0000E+00	24	.0000E+00				

DAY OF WEEK = FRIDAY

1	.0000E+00	2	.0000E+00	3	.0000E+00	4	.0000E+00	5	.0000E+00
6	.0000E+00	7	.0000E+00	8	.1000E+01				
	9 .1000E+01	10	.1000E+01	11	.1000E+01	12	.1000E+01	13	.1000E+01
14	.1000E+01	15	.1000E+01	16	.0000E+00				
	17 .0000E+00	18	.0000E+00	19	.0000E+00	20	.0000E+00	21	.0000E+00
22	.0000E+00	23	.0000E+00	24	.0000E+00				

DAY OF WEEK = SATURDAY

1	.0000E+00	2	.0000E+00	3	.0000E+00	4	.0000E+00	5	.0000E+00
6	.0000E+00	7	.0000E+00	8	.0000E+00				
	9 .0000E+00	10	.0000E+00	11	.0000E+00	12	.0000E+00	13	.0000E+00
14	.0000E+00	15	.0000E+00	16	.0000E+00				
	17 .0000E+00	18	.0000E+00	19	.0000E+00	20	.0000E+00	21	.0000E+00
22	.0000E+00	23	.0000E+00	24	.0000E+00				

DAY OF WEEK = SUNDAY

1	.0000E+00	2	.0000E+00	3	.0000E+00	4	.0000E+00	5	.0000E+00
6	.0000E+00	7	.0000E+00	8	.0000E+00				
	9 .0000E+00	10	.0000E+00	11	.0000E+00	12	.0000E+00	13	.0000E+00
14	.0000E+00	15	.0000E+00	16	.0000E+00				

17 .0000E+00 18 .0000E+00 19 .0000E+00 20 .0000E+00 21 .0000E+00  
 22 .0000E+00 23 .0000E+00 24 .0000E+00  
 \*\*\* AERMOD - VERSION 21112 \*\*\* \*\*\* C:\Lakes\AERMOD  
 View\CADO\_Menifee\CADO\_Menifee\_Construction\CADO\_Men \*\*\* 10/03/22  
 \*\*\* AERMET - VERSION 16216 \*\*\* \*\*\*  
 \*\*\* 12:56:01

PAGE 372

\*\*\* MODELOPTs: RegDFault CONC ELEV RURAL ADJ\_U\*

\* SOURCE EMISSION RATE SCALARS WHICH VARY DIURNALLY AND BY DAY OF WEEK (HRDOW7) \*

SOURCE ID = L0001457 ; SOURCE TYPE = VOLUME :

HOUR	SCALAR	HOUR	SCALAR	HOUR	SCALAR	HOUR	SCALAR	HOUR	SCALAR
-----									
DAY OF WEEK = MONDAY									
1	.0000E+00	2	.0000E+00	3	.0000E+00	4	.0000E+00	5	.0000E+00
6	.0000E+00	7	.0000E+00	8	.1000E+01				
9	.1000E+01	10	.1000E+01	11	.1000E+01	12	.1000E+01	13	.1000E+01
14	.1000E+01	15	.1000E+01	16	.0000E+00				
17	.0000E+00	18	.0000E+00	19	.0000E+00	20	.0000E+00	21	.0000E+00
22	.0000E+00	23	.0000E+00	24	.0000E+00				
DAY OF WEEK = TUESDAY									
1	.0000E+00	2	.0000E+00	3	.0000E+00	4	.0000E+00	5	.0000E+00
6	.0000E+00	7	.0000E+00	8	.1000E+01				
9	.1000E+01	10	.1000E+01	11	.1000E+01	12	.1000E+01	13	.1000E+01
14	.1000E+01	15	.1000E+01	16	.0000E+00				
17	.0000E+00	18	.0000E+00	19	.0000E+00	20	.0000E+00	21	.0000E+00
22	.0000E+00	23	.0000E+00	24	.0000E+00				
DAY OF WEEK = WEDNESDAY									
1	.0000E+00	2	.0000E+00	3	.0000E+00	4	.0000E+00	5	.0000E+00
6	.0000E+00	7	.0000E+00	8	.1000E+01				
9	.1000E+01	10	.1000E+01	11	.1000E+01	12	.1000E+01	13	.1000E+01
14	.1000E+01	15	.1000E+01	16	.0000E+00				
17	.0000E+00	18	.0000E+00	19	.0000E+00	20	.0000E+00	21	.0000E+00
22	.0000E+00	23	.0000E+00	24	.0000E+00				
DAY OF WEEK = THURSDAY									
1	.0000E+00	2	.0000E+00	3	.0000E+00	4	.0000E+00	5	.0000E+00
6	.0000E+00	7	.0000E+00	8	.1000E+01				
9	.1000E+01	10	.1000E+01	11	.1000E+01	12	.1000E+01	13	.1000E+01
14	.1000E+01	15	.1000E+01	16	.0000E+00				
17	.0000E+00	18	.0000E+00	19	.0000E+00	20	.0000E+00	21	.0000E+00
22	.0000E+00	23	.0000E+00	24	.0000E+00				
DAY OF WEEK = FRIDAY									
1	.0000E+00	2	.0000E+00	3	.0000E+00	4	.0000E+00	5	.0000E+00
6	.0000E+00	7	.0000E+00	8	.1000E+01				

9 .1000E+01 10 .1000E+01 11 .1000E+01 12 .1000E+01 13 .1000E+01  
 14 .1000E+01 15 .1000E+01 16 .0000E+00  
 17 .0000E+00 18 .0000E+00 19 .0000E+00 20 .0000E+00 21 .0000E+00  
 22 .0000E+00 23 .0000E+00 24 .0000E+00

DAY OF WEEK = SATURDAY

1 .0000E+00 2 .0000E+00 3 .0000E+00 4 .0000E+00 5 .0000E+00  
 6 .0000E+00 7 .0000E+00 8 .0000E+00  
 9 .0000E+00 10 .0000E+00 11 .0000E+00 12 .0000E+00 13 .0000E+00  
 14 .0000E+00 15 .0000E+00 16 .0000E+00  
 17 .0000E+00 18 .0000E+00 19 .0000E+00 20 .0000E+00 21 .0000E+00  
 22 .0000E+00 23 .0000E+00 24 .0000E+00

DAY OF WEEK = SUNDAY

1 .0000E+00 2 .0000E+00 3 .0000E+00 4 .0000E+00 5 .0000E+00  
 6 .0000E+00 7 .0000E+00 8 .0000E+00  
 9 .0000E+00 10 .0000E+00 11 .0000E+00 12 .0000E+00 13 .0000E+00  
 14 .0000E+00 15 .0000E+00 16 .0000E+00  
 17 .0000E+00 18 .0000E+00 19 .0000E+00 20 .0000E+00 21 .0000E+00  
 22 .0000E+00 23 .0000E+00 24 .0000E+00

\*\*\* AERMOD - VERSION 21112 \*\*\* \*\*\* C:\Lakes\AERMOD  
 View\CADO\_Menifee\CADO\_Menifee\_Construction\CADO\_Men \*\*\* 10/03/22  
 \*\*\* AERMET - VERSION 16216 \*\*\* \*\*\*  
 \*\*\* 12:56:01

PAGE 373

\*\*\* MODELOPTs: RegDFault CONC ELEV Rural ADJ\_U\*

\* SOURCE EMISSION RATE SCALARS WHICH VARY DIURNALLY AND BY DAY OF WEEK (HRDOW7) \*

SOURCE ID = L0001458 ; SOURCE TYPE = VOLUME :  
 HOUR SCALAR HOUR SCALAR HOUR SCALAR HOUR SCALAR HOUR SCALAR  
 HOUR SCALAR HOUR SCALAR HOUR SCALAR

DAY OF WEEK = MONDAY

1 .0000E+00 2 .0000E+00 3 .0000E+00 4 .0000E+00 5 .0000E+00  
 6 .0000E+00 7 .0000E+00 8 .1000E+01  
 9 .1000E+01 10 .1000E+01 11 .1000E+01 12 .1000E+01 13 .1000E+01  
 14 .1000E+01 15 .1000E+01 16 .0000E+00  
 17 .0000E+00 18 .0000E+00 19 .0000E+00 20 .0000E+00 21 .0000E+00  
 22 .0000E+00 23 .0000E+00 24 .0000E+00

DAY OF WEEK = TUESDAY

1 .0000E+00 2 .0000E+00 3 .0000E+00 4 .0000E+00 5 .0000E+00  
 6 .0000E+00 7 .0000E+00 8 .1000E+01  
 9 .1000E+01 10 .1000E+01 11 .1000E+01 12 .1000E+01 13 .1000E+01  
 14 .1000E+01 15 .1000E+01 16 .0000E+00  
 17 .0000E+00 18 .0000E+00 19 .0000E+00 20 .0000E+00 21 .0000E+00  
 22 .0000E+00 23 .0000E+00 24 .0000E+00

DAY OF WEEK = WEDNESDY

1	.0000E+00	2	.0000E+00	3	.0000E+00	4	.0000E+00	5	.0000E+00	
6	.0000E+00	7	.0000E+00	8	.1000E+01					
	9	.1000E+01	10	.1000E+01	11	.1000E+01	12	.1000E+01	13	.1000E+01
14	.1000E+01	15	.1000E+01	16	.0000E+00					
	17	.0000E+00	18	.0000E+00	19	.0000E+00	20	.0000E+00	21	.0000E+00
22	.0000E+00	23	.0000E+00	24	.0000E+00					

DAY OF WEEK = THURSDAY

1	.0000E+00	2	.0000E+00	3	.0000E+00	4	.0000E+00	5	.0000E+00	
6	.0000E+00	7	.0000E+00	8	.1000E+01					
	9	.1000E+01	10	.1000E+01	11	.1000E+01	12	.1000E+01	13	.1000E+01
14	.1000E+01	15	.1000E+01	16	.0000E+00					
	17	.0000E+00	18	.0000E+00	19	.0000E+00	20	.0000E+00	21	.0000E+00
22	.0000E+00	23	.0000E+00	24	.0000E+00					

DAY OF WEEK = FRIDAY

1	.0000E+00	2	.0000E+00	3	.0000E+00	4	.0000E+00	5	.0000E+00	
6	.0000E+00	7	.0000E+00	8	.1000E+01					
	9	.1000E+01	10	.1000E+01	11	.1000E+01	12	.1000E+01	13	.1000E+01
14	.1000E+01	15	.1000E+01	16	.0000E+00					
	17	.0000E+00	18	.0000E+00	19	.0000E+00	20	.0000E+00	21	.0000E+00
22	.0000E+00	23	.0000E+00	24	.0000E+00					

DAY OF WEEK = SATURDAY

1	.0000E+00	2	.0000E+00	3	.0000E+00	4	.0000E+00	5	.0000E+00	
6	.0000E+00	7	.0000E+00	8	.0000E+00					
	9	.0000E+00	10	.0000E+00	11	.0000E+00	12	.0000E+00	13	.0000E+00
14	.0000E+00	15	.0000E+00	16	.0000E+00					
	17	.0000E+00	18	.0000E+00	19	.0000E+00	20	.0000E+00	21	.0000E+00
22	.0000E+00	23	.0000E+00	24	.0000E+00					

DAY OF WEEK = SUNDAY

1	.0000E+00	2	.0000E+00	3	.0000E+00	4	.0000E+00	5	.0000E+00	
6	.0000E+00	7	.0000E+00	8	.0000E+00					
	9	.0000E+00	10	.0000E+00	11	.0000E+00	12	.0000E+00	13	.0000E+00
14	.0000E+00	15	.0000E+00	16	.0000E+00					
	17	.0000E+00	18	.0000E+00	19	.0000E+00	20	.0000E+00	21	.0000E+00
22	.0000E+00	23	.0000E+00	24	.0000E+00					

\*\*\* AERMOD - VERSION 21112 \*\*\*      \*\*\* C:\Lakes\AERMOD  
 View\CADO\_Menifee\CADO\_Menifee\_Construction\CADO\_Men \*\*\*      10/03/22  
 \*\*\* AERMET - VERSION 16216 \*\*\*      \*\*\*  
                                  \*\*\*      12:56:01

PAGE 374

\*\*\* MODELOPTs:    RegDFault    CONC    ELEV    RURAL    ADJ\_U\*

\* SOURCE EMISSION RATE SCALARS WHICH VARY DIURNALLY AND BY DAY OF WEEK (HRDOW7) \*

SOURCE ID = L0001459      ; SOURCE TYPE = VOLUME      :  
 HOUR    SCALAR    HOUR    SCALAR    HOUR    SCALAR    HOUR    SCALAR    HOUR    SCALAR  
 HOUR    SCALAR    HOUR    SCALAR    HOUR    SCALAR

DAY OF WEEK = MONDAY

1	.0000E+00	2	.0000E+00	3	.0000E+00	4	.0000E+00	5	.0000E+00	
6	.0000E+00	7	.0000E+00	8	.1000E+01					
	9	.1000E+01	10	.1000E+01	11	.1000E+01	12	.1000E+01	13	.1000E+01
14	.1000E+01	15	.1000E+01	16	.0000E+00					
	17	.0000E+00	18	.0000E+00	19	.0000E+00	20	.0000E+00	21	.0000E+00
22	.0000E+00	23	.0000E+00	24	.0000E+00					

DAY OF WEEK = TUESDAY

1	.0000E+00	2	.0000E+00	3	.0000E+00	4	.0000E+00	5	.0000E+00	
6	.0000E+00	7	.0000E+00	8	.1000E+01					
	9	.1000E+01	10	.1000E+01	11	.1000E+01	12	.1000E+01	13	.1000E+01
14	.1000E+01	15	.1000E+01	16	.0000E+00					
	17	.0000E+00	18	.0000E+00	19	.0000E+00	20	.0000E+00	21	.0000E+00
22	.0000E+00	23	.0000E+00	24	.0000E+00					

DAY OF WEEK = WEDNESDY

1	.0000E+00	2	.0000E+00	3	.0000E+00	4	.0000E+00	5	.0000E+00	
6	.0000E+00	7	.0000E+00	8	.1000E+01					
	9	.1000E+01	10	.1000E+01	11	.1000E+01	12	.1000E+01	13	.1000E+01
14	.1000E+01	15	.1000E+01	16	.0000E+00					
	17	.0000E+00	18	.0000E+00	19	.0000E+00	20	.0000E+00	21	.0000E+00
22	.0000E+00	23	.0000E+00	24	.0000E+00					

DAY OF WEEK = THURSDAY

1	.0000E+00	2	.0000E+00	3	.0000E+00	4	.0000E+00	5	.0000E+00	
6	.0000E+00	7	.0000E+00	8	.1000E+01					
	9	.1000E+01	10	.1000E+01	11	.1000E+01	12	.1000E+01	13	.1000E+01
14	.1000E+01	15	.1000E+01	16	.0000E+00					
	17	.0000E+00	18	.0000E+00	19	.0000E+00	20	.0000E+00	21	.0000E+00
22	.0000E+00	23	.0000E+00	24	.0000E+00					

DAY OF WEEK = FRIDAY

1	.0000E+00	2	.0000E+00	3	.0000E+00	4	.0000E+00	5	.0000E+00	
6	.0000E+00	7	.0000E+00	8	.1000E+01					
	9	.1000E+01	10	.1000E+01	11	.1000E+01	12	.1000E+01	13	.1000E+01
14	.1000E+01	15	.1000E+01	16	.0000E+00					
	17	.0000E+00	18	.0000E+00	19	.0000E+00	20	.0000E+00	21	.0000E+00
22	.0000E+00	23	.0000E+00	24	.0000E+00					

DAY OF WEEK = SATURDAY

1	.0000E+00	2	.0000E+00	3	.0000E+00	4	.0000E+00	5	.0000E+00	
6	.0000E+00	7	.0000E+00	8	.0000E+00					
	9	.0000E+00	10	.0000E+00	11	.0000E+00	12	.0000E+00	13	.0000E+00
14	.0000E+00	15	.0000E+00	16	.0000E+00					
	17	.0000E+00	18	.0000E+00	19	.0000E+00	20	.0000E+00	21	.0000E+00
22	.0000E+00	23	.0000E+00	24	.0000E+00					

DAY OF WEEK = SUNDAY

1	.0000E+00	2	.0000E+00	3	.0000E+00	4	.0000E+00	5	.0000E+00	
6	.0000E+00	7	.0000E+00	8	.0000E+00					
	9	.0000E+00	10	.0000E+00	11	.0000E+00	12	.0000E+00	13	.0000E+00
14	.0000E+00	15	.0000E+00	16	.0000E+00					
	17	.0000E+00	18	.0000E+00	19	.0000E+00	20	.0000E+00	21	.0000E+00



22 .0000E+00 23 .0000E+00 24 .0000E+00  
 \*\*\* AERMOD - VERSION 21112 \*\*\* C:\Lakes\AERMOD  
 View\CADO\_Menifee\CADO\_Menifee\_Construction\CADO\_Men \*\*\* 10/03/22  
 \*\*\* AERMET - VERSION 16216 \*\*\*  
 \*\*\* 12:56:01

PAGE 375

\*\*\* MODELOPTs: RegDFault CONC ELEV RURAL ADJ\_U\*

\* SOURCE EMISSION RATE SCALARS WHICH VARY DIURNALLY AND BY DAY OF WEEK (HRDOW7) \*

SOURCE ID = L0001460 ; SOURCE TYPE = VOLUME :

HOUR	SCALAR	HOUR	SCALAR	HOUR	SCALAR	HOUR	SCALAR	HOUR	SCALAR	
-----										
DAY OF WEEK = MONDAY										
1	.0000E+00	2	.0000E+00	3	.0000E+00	4	.0000E+00	5	.0000E+00	
6	.0000E+00	7	.0000E+00	8	.1000E+01					
9	.1000E+01	10	.1000E+01	11	.1000E+01	12	.1000E+01	13	.1000E+01	
14	.1000E+01	15	.1000E+01	16	.0000E+00					
17	.0000E+00	18	.0000E+00	19	.0000E+00	20	.0000E+00	21	.0000E+00	
22	.0000E+00	23	.0000E+00	24	.0000E+00					
DAY OF WEEK = TUESDAY										
1	.0000E+00	2	.0000E+00	3	.0000E+00	4	.0000E+00	5	.0000E+00	
6	.0000E+00	7	.0000E+00	8	.1000E+01					
9	.1000E+01	10	.1000E+01	11	.1000E+01	12	.1000E+01	13	.1000E+01	
14	.1000E+01	15	.1000E+01	16	.0000E+00					
17	.0000E+00	18	.0000E+00	19	.0000E+00	20	.0000E+00	21	.0000E+00	
22	.0000E+00	23	.0000E+00	24	.0000E+00					
DAY OF WEEK = WEDNESDY										
1	.0000E+00	2	.0000E+00	3	.0000E+00	4	.0000E+00	5	.0000E+00	
6	.0000E+00	7	.0000E+00	8	.1000E+01					
9	.1000E+01	10	.1000E+01	11	.1000E+01	12	.1000E+01	13	.1000E+01	
14	.1000E+01	15	.1000E+01	16	.0000E+00					
17	.0000E+00	18	.0000E+00	19	.0000E+00	20	.0000E+00	21	.0000E+00	
22	.0000E+00	23	.0000E+00	24	.0000E+00					
DAY OF WEEK = THURSDAY										
1	.0000E+00	2	.0000E+00	3	.0000E+00	4	.0000E+00	5	.0000E+00	
6	.0000E+00	7	.0000E+00	8	.1000E+01					
9	.1000E+01	10	.1000E+01	11	.1000E+01	12	.1000E+01	13	.1000E+01	
14	.1000E+01	15	.1000E+01	16	.0000E+00					
17	.0000E+00	18	.0000E+00	19	.0000E+00	20	.0000E+00	21	.0000E+00	
22	.0000E+00	23	.0000E+00	24	.0000E+00					
DAY OF WEEK = FRIDAY										
1	.0000E+00	2	.0000E+00	3	.0000E+00	4	.0000E+00	5	.0000E+00	
6	.0000E+00	7	.0000E+00	8	.1000E+01					
9	.1000E+01	10	.1000E+01	11	.1000E+01	12	.1000E+01	13	.1000E+01	

14 .1000E+01 15 .1000E+01 16 .0000E+00  
17 .0000E+00 18 .0000E+00 19 .0000E+00 20 .0000E+00 21 .0000E+00  
22 .0000E+00 23 .0000E+00 24 .0000E+00

DAY OF WEEK = SATURDAY

1 .0000E+00 2 .0000E+00 3 .0000E+00 4 .0000E+00 5 .0000E+00  
6 .0000E+00 7 .0000E+00 8 .0000E+00  
9 .0000E+00 10 .0000E+00 11 .0000E+00 12 .0000E+00 13 .0000E+00  
14 .0000E+00 15 .0000E+00 16 .0000E+00  
17 .0000E+00 18 .0000E+00 19 .0000E+00 20 .0000E+00 21 .0000E+00  
22 .0000E+00 23 .0000E+00 24 .0000E+00

DAY OF WEEK = SUNDAY

1 .0000E+00 2 .0000E+00 3 .0000E+00 4 .0000E+00 5 .0000E+00  
6 .0000E+00 7 .0000E+00 8 .0000E+00  
9 .0000E+00 10 .0000E+00 11 .0000E+00 12 .0000E+00 13 .0000E+00  
14 .0000E+00 15 .0000E+00 16 .0000E+00  
17 .0000E+00 18 .0000E+00 19 .0000E+00 20 .0000E+00 21 .0000E+00  
22 .0000E+00 23 .0000E+00 24 .0000E+00

▲ \*\*\* AERMOD - VERSION 21112 \*\*\* \*\*\* C:\Lakes\AERMOD  
View\CADO\_Menifee\CADO\_Menifee\_Construction\CADO\_Men \*\*\* 10/03/22  
\*\*\* AERMET - VERSION 16216 \*\*\* \*\*\*

\*\*\* 12:56:01

PAGE 376

\*\*\* MODELOPTs: RegDFault CONC ELEV RURAL ADJ\_U\*

\* SOURCE EMISSION RATE SCALARS WHICH VARY DIURNALLY AND BY DAY OF WEEK (HRDOW7) \*

SOURCE ID = L0001461 ; SOURCE TYPE = VOLUME :  
HOUR SCALAR HOUR SCALAR HOUR SCALAR HOUR SCALAR HOUR SCALAR  
HOUR SCALAR HOUR SCALAR HOUR SCALAR

-----  
-----

DAY OF WEEK = MONDAY

1 .0000E+00 2 .0000E+00 3 .0000E+00 4 .0000E+00 5 .0000E+00  
6 .0000E+00 7 .0000E+00 8 .1000E+01  
9 .1000E+01 10 .1000E+01 11 .1000E+01 12 .1000E+01 13 .1000E+01  
14 .1000E+01 15 .1000E+01 16 .0000E+00  
17 .0000E+00 18 .0000E+00 19 .0000E+00 20 .0000E+00 21 .0000E+00  
22 .0000E+00 23 .0000E+00 24 .0000E+00

DAY OF WEEK = TUESDAY

1 .0000E+00 2 .0000E+00 3 .0000E+00 4 .0000E+00 5 .0000E+00  
6 .0000E+00 7 .0000E+00 8 .1000E+01  
9 .1000E+01 10 .1000E+01 11 .1000E+01 12 .1000E+01 13 .1000E+01  
14 .1000E+01 15 .1000E+01 16 .0000E+00  
17 .0000E+00 18 .0000E+00 19 .0000E+00 20 .0000E+00 21 .0000E+00  
22 .0000E+00 23 .0000E+00 24 .0000E+00

DAY OF WEEK = WEDNESDY

1 .0000E+00 2 .0000E+00 3 .0000E+00 4 .0000E+00 5 .0000E+00

6 .0000E+00 7 .0000E+00 8 .1000E+01  
 9 .1000E+01 10 .1000E+01 11 .1000E+01 12 .1000E+01 13 .1000E+01  
 14 .1000E+01 15 .1000E+01 16 .0000E+00  
 17 .0000E+00 18 .0000E+00 19 .0000E+00 20 .0000E+00 21 .0000E+00  
 22 .0000E+00 23 .0000E+00 24 .0000E+00

DAY OF WEEK = THURSDAY

1 .0000E+00 2 .0000E+00 3 .0000E+00 4 .0000E+00 5 .0000E+00  
 6 .0000E+00 7 .0000E+00 8 .1000E+01  
 9 .1000E+01 10 .1000E+01 11 .1000E+01 12 .1000E+01 13 .1000E+01  
 14 .1000E+01 15 .1000E+01 16 .0000E+00  
 17 .0000E+00 18 .0000E+00 19 .0000E+00 20 .0000E+00 21 .0000E+00  
 22 .0000E+00 23 .0000E+00 24 .0000E+00

DAY OF WEEK = FRIDAY

1 .0000E+00 2 .0000E+00 3 .0000E+00 4 .0000E+00 5 .0000E+00  
 6 .0000E+00 7 .0000E+00 8 .1000E+01  
 9 .1000E+01 10 .1000E+01 11 .1000E+01 12 .1000E+01 13 .1000E+01  
 14 .1000E+01 15 .1000E+01 16 .0000E+00  
 17 .0000E+00 18 .0000E+00 19 .0000E+00 20 .0000E+00 21 .0000E+00  
 22 .0000E+00 23 .0000E+00 24 .0000E+00

DAY OF WEEK = SATURDAY

1 .0000E+00 2 .0000E+00 3 .0000E+00 4 .0000E+00 5 .0000E+00  
 6 .0000E+00 7 .0000E+00 8 .0000E+00  
 9 .0000E+00 10 .0000E+00 11 .0000E+00 12 .0000E+00 13 .0000E+00  
 14 .0000E+00 15 .0000E+00 16 .0000E+00  
 17 .0000E+00 18 .0000E+00 19 .0000E+00 20 .0000E+00 21 .0000E+00  
 22 .0000E+00 23 .0000E+00 24 .0000E+00

DAY OF WEEK = SUNDAY

1 .0000E+00 2 .0000E+00 3 .0000E+00 4 .0000E+00 5 .0000E+00  
 6 .0000E+00 7 .0000E+00 8 .0000E+00  
 9 .0000E+00 10 .0000E+00 11 .0000E+00 12 .0000E+00 13 .0000E+00  
 14 .0000E+00 15 .0000E+00 16 .0000E+00  
 17 .0000E+00 18 .0000E+00 19 .0000E+00 20 .0000E+00 21 .0000E+00  
 22 .0000E+00 23 .0000E+00 24 .0000E+00

\*\*\* AERMOD - VERSION 21112 \*\*\* C:\Lakes\AERMOD  
 View\CADO\_Menifee\CADO\_Menifee\_Construction\CADO\_Men \*\*\* 10/03/22  
 \*\*\* AERMET - VERSION 16216 \*\*\*  
 \*\*\* 12:56:01

PAGE 377

\*\*\* MODELOPTs: RegDFault CONC ELEV Rural ADJ\_U\*

\* SOURCE EMISSION RATE SCALARS WHICH VARY DIURNALLY AND BY DAY OF WEEK (HRDOW7) \*

SOURCE ID = L0001462 ; SOURCE TYPE = VOLUME :  
 HOUR SCALAR HOUR SCALAR HOUR SCALAR HOUR SCALAR  
 HOUR SCALAR HOUR SCALAR HOUR SCALAR



▲ \*\*\* AERMOD - VERSION 21112 \*\*\*    \*\*\* C:\Lakes\AERMOD  
 View\CADO\_Menifee\CADO\_Menifee\_Construction\CADO\_Men \*\*\*            10/03/22  
 \*\*\* AERMET - VERSION 16216 \*\*\*    \*\*\*  
                                  \*\*\*            12:56:01

PAGE 378

\*\*\* MODELOPTs:    RegDFault    CONC    ELEV    RURAL    ADJ\_U\*

\* SOURCE EMISSION RATE SCALARS WHICH VARY DIURNALLY AND BY DAY OF WEEK (HRDOW7) \*

SOURCE ID = L0001463    ; SOURCE TYPE = VOLUME    :

HOUR	SCALAR	HOUR	SCALAR	HOUR	SCALAR	HOUR	SCALAR	HOUR	SCALAR		
-----											
DAY OF WEEK = MONDAY											
1	.0000E+00	2	.0000E+00	3	.0000E+00	4	.0000E+00	5	.0000E+00		
6	.0000E+00	7	.0000E+00	8	.1000E+01	9	.1000E+01	10	.1000E+01	11	.1000E+01
12	.1000E+01	13	.1000E+01	14	.1000E+01	15	.1000E+01	16	.0000E+00	17	.0000E+00
18	.0000E+00	19	.0000E+00	20	.0000E+00	21	.0000E+00	22	.0000E+00	23	.0000E+00
24	.0000E+00										
DAY OF WEEK = TUESDAY											
1	.0000E+00	2	.0000E+00	3	.0000E+00	4	.0000E+00	5	.0000E+00	6	.0000E+00
7	.0000E+00	8	.1000E+01	9	.1000E+01	10	.1000E+01	11	.1000E+01	12	.1000E+01
13	.1000E+01	14	.1000E+01	15	.1000E+01	16	.0000E+00	17	.0000E+00	18	.0000E+00
19	.0000E+00	20	.0000E+00	21	.0000E+00	22	.0000E+00	23	.0000E+00	24	.0000E+00
DAY OF WEEK = WEDNESDY											
1	.0000E+00	2	.0000E+00	3	.0000E+00	4	.0000E+00	5	.0000E+00	6	.0000E+00
7	.0000E+00	8	.1000E+01	9	.1000E+01	10	.1000E+01	11	.1000E+01	12	.1000E+01
13	.1000E+01	14	.1000E+01	15	.1000E+01	16	.0000E+00	17	.0000E+00	18	.0000E+00
19	.0000E+00	20	.0000E+00	21	.0000E+00	22	.0000E+00	23	.0000E+00	24	.0000E+00
DAY OF WEEK = THURSDAY											
1	.0000E+00	2	.0000E+00	3	.0000E+00	4	.0000E+00	5	.0000E+00	6	.0000E+00
7	.0000E+00	8	.1000E+01	9	.1000E+01	10	.1000E+01	11	.1000E+01	12	.1000E+01
13	.1000E+01	14	.1000E+01	15	.1000E+01	16	.0000E+00	17	.0000E+00	18	.0000E+00
19	.0000E+00	20	.0000E+00	21	.0000E+00	22	.0000E+00	23	.0000E+00	24	.0000E+00
DAY OF WEEK = FRIDAY											
1	.0000E+00	2	.0000E+00	3	.0000E+00	4	.0000E+00	5	.0000E+00	6	.0000E+00
7	.0000E+00	8	.1000E+01	9	.1000E+01	10	.1000E+01	11	.1000E+01	12	.1000E+01
13	.1000E+01	14	.1000E+01	15	.1000E+01	16	.0000E+00				

17 .0000E+00 18 .0000E+00 19 .0000E+00 20 .0000E+00 21 .0000E+00  
22 .0000E+00 23 .0000E+00 24 .0000E+00

DAY OF WEEK = SATURDAY

1 .0000E+00 2 .0000E+00 3 .0000E+00 4 .0000E+00 5 .0000E+00  
6 .0000E+00 7 .0000E+00 8 .0000E+00  
9 .0000E+00 10 .0000E+00 11 .0000E+00 12 .0000E+00 13 .0000E+00  
14 .0000E+00 15 .0000E+00 16 .0000E+00  
17 .0000E+00 18 .0000E+00 19 .0000E+00 20 .0000E+00 21 .0000E+00  
22 .0000E+00 23 .0000E+00 24 .0000E+00

DAY OF WEEK = SUNDAY

1 .0000E+00 2 .0000E+00 3 .0000E+00 4 .0000E+00 5 .0000E+00  
6 .0000E+00 7 .0000E+00 8 .0000E+00  
9 .0000E+00 10 .0000E+00 11 .0000E+00 12 .0000E+00 13 .0000E+00  
14 .0000E+00 15 .0000E+00 16 .0000E+00  
17 .0000E+00 18 .0000E+00 19 .0000E+00 20 .0000E+00 21 .0000E+00  
22 .0000E+00 23 .0000E+00 24 .0000E+00

▲ \*\*\* AERMOD - VERSION 21112 \*\*\* \*\*\* C:\Lakes\AERMOD  
View\CADO\_Menifee\CADO\_Menifee\_Construction\CADO\_Men \*\*\* 10/03/22  
\*\*\* AERMET - VERSION 16216 \*\*\* \*\*\*  
\*\*\* 12:56:01

PAGE 379

\*\*\* MODELOPTs: RegDFault CONC ELEV RURAL ADJ\_U\*

\* SOURCE EMISSION RATE SCALARS WHICH VARY DIURNALLY AND BY DAY OF WEEK (HRDOW7) \*

SOURCE ID = L0001464 ; SOURCE TYPE = VOLUME :  
HOUR SCALAR HOUR SCALAR HOUR SCALAR HOUR SCALAR HOUR SCALAR  
HOUR SCALAR HOUR SCALAR HOUR SCALAR

DAY OF WEEK = MONDAY

1 .0000E+00 2 .0000E+00 3 .0000E+00 4 .0000E+00 5 .0000E+00  
6 .0000E+00 7 .0000E+00 8 .1000E+01  
9 .1000E+01 10 .1000E+01 11 .1000E+01 12 .1000E+01 13 .1000E+01  
14 .1000E+01 15 .1000E+01 16 .0000E+00  
17 .0000E+00 18 .0000E+00 19 .0000E+00 20 .0000E+00 21 .0000E+00  
22 .0000E+00 23 .0000E+00 24 .0000E+00

DAY OF WEEK = TUESDAY

1 .0000E+00 2 .0000E+00 3 .0000E+00 4 .0000E+00 5 .0000E+00  
6 .0000E+00 7 .0000E+00 8 .1000E+01  
9 .1000E+01 10 .1000E+01 11 .1000E+01 12 .1000E+01 13 .1000E+01  
14 .1000E+01 15 .1000E+01 16 .0000E+00  
17 .0000E+00 18 .0000E+00 19 .0000E+00 20 .0000E+00 21 .0000E+00  
22 .0000E+00 23 .0000E+00 24 .0000E+00

DAY OF WEEK = WEDNESDY

1 .0000E+00 2 .0000E+00 3 .0000E+00 4 .0000E+00 5 .0000E+00  
6 .0000E+00 7 .0000E+00 8 .1000E+01

9 .1000E+01 10 .1000E+01 11 .1000E+01 12 .1000E+01 13 .1000E+01  
 14 .1000E+01 15 .1000E+01 16 .0000E+00  
 17 .0000E+00 18 .0000E+00 19 .0000E+00 20 .0000E+00 21 .0000E+00  
 22 .0000E+00 23 .0000E+00 24 .0000E+00

DAY OF WEEK = THURSDAY

1 .0000E+00 2 .0000E+00 3 .0000E+00 4 .0000E+00 5 .0000E+00  
 6 .0000E+00 7 .0000E+00 8 .1000E+01  
 9 .1000E+01 10 .1000E+01 11 .1000E+01 12 .1000E+01 13 .1000E+01  
 14 .1000E+01 15 .1000E+01 16 .0000E+00  
 17 .0000E+00 18 .0000E+00 19 .0000E+00 20 .0000E+00 21 .0000E+00  
 22 .0000E+00 23 .0000E+00 24 .0000E+00

DAY OF WEEK = FRIDAY

1 .0000E+00 2 .0000E+00 3 .0000E+00 4 .0000E+00 5 .0000E+00  
 6 .0000E+00 7 .0000E+00 8 .1000E+01  
 9 .1000E+01 10 .1000E+01 11 .1000E+01 12 .1000E+01 13 .1000E+01  
 14 .1000E+01 15 .1000E+01 16 .0000E+00  
 17 .0000E+00 18 .0000E+00 19 .0000E+00 20 .0000E+00 21 .0000E+00  
 22 .0000E+00 23 .0000E+00 24 .0000E+00

DAY OF WEEK = SATURDAY

1 .0000E+00 2 .0000E+00 3 .0000E+00 4 .0000E+00 5 .0000E+00  
 6 .0000E+00 7 .0000E+00 8 .0000E+00  
 9 .0000E+00 10 .0000E+00 11 .0000E+00 12 .0000E+00 13 .0000E+00  
 14 .0000E+00 15 .0000E+00 16 .0000E+00  
 17 .0000E+00 18 .0000E+00 19 .0000E+00 20 .0000E+00 21 .0000E+00  
 22 .0000E+00 23 .0000E+00 24 .0000E+00

DAY OF WEEK = SUNDAY

1 .0000E+00 2 .0000E+00 3 .0000E+00 4 .0000E+00 5 .0000E+00  
 6 .0000E+00 7 .0000E+00 8 .0000E+00  
 9 .0000E+00 10 .0000E+00 11 .0000E+00 12 .0000E+00 13 .0000E+00  
 14 .0000E+00 15 .0000E+00 16 .0000E+00  
 17 .0000E+00 18 .0000E+00 19 .0000E+00 20 .0000E+00 21 .0000E+00  
 22 .0000E+00 23 .0000E+00 24 .0000E+00

▲ \*\*\* AERMOD - VERSION 21112 \*\*\* C:\Lakes\AERMOD  
 View\CADO\_Menifee\CADO\_Menifee\_Construction\CADO\_Men \*\*\* 10/03/22  
 \*\*\* AERMET - VERSION 16216 \*\*\*  
 \*\*\* 12:56:01

PAGE 380

\*\*\* MODELOPTs: RegDFault CONC ELEV RURAL ADJ\_U\*

\* SOURCE EMISSION RATE SCALARS WHICH VARY DIURNALLY AND BY DAY OF WEEK (HRDOW7) \*

SOURCE ID = L0001465 ; SOURCE TYPE = VOLUME :  
 HOUR SCALAR HOUR SCALAR HOUR SCALAR HOUR SCALAR HOUR SCALAR  
 HOUR SCALAR HOUR SCALAR HOUR SCALAR

-----  
 -----

DAY OF WEEK = MONDAY

1	.0000E+00	2	.0000E+00	3	.0000E+00	4	.0000E+00	5	.0000E+00	
6	.0000E+00	7	.0000E+00	8	.1000E+01					
	9	.1000E+01	10	.1000E+01	11	.1000E+01	12	.1000E+01	13	.1000E+01
14	.1000E+01	15	.1000E+01	16	.0000E+00					
	17	.0000E+00	18	.0000E+00	19	.0000E+00	20	.0000E+00	21	.0000E+00
22	.0000E+00	23	.0000E+00	24	.0000E+00					

DAY OF WEEK = TUESDAY

1	.0000E+00	2	.0000E+00	3	.0000E+00	4	.0000E+00	5	.0000E+00	
6	.0000E+00	7	.0000E+00	8	.1000E+01					
	9	.1000E+01	10	.1000E+01	11	.1000E+01	12	.1000E+01	13	.1000E+01
14	.1000E+01	15	.1000E+01	16	.0000E+00					
	17	.0000E+00	18	.0000E+00	19	.0000E+00	20	.0000E+00	21	.0000E+00
22	.0000E+00	23	.0000E+00	24	.0000E+00					

DAY OF WEEK = WEDNESDY

1	.0000E+00	2	.0000E+00	3	.0000E+00	4	.0000E+00	5	.0000E+00	
6	.0000E+00	7	.0000E+00	8	.1000E+01					
	9	.1000E+01	10	.1000E+01	11	.1000E+01	12	.1000E+01	13	.1000E+01
14	.1000E+01	15	.1000E+01	16	.0000E+00					
	17	.0000E+00	18	.0000E+00	19	.0000E+00	20	.0000E+00	21	.0000E+00
22	.0000E+00	23	.0000E+00	24	.0000E+00					

DAY OF WEEK = THURSDAY

1	.0000E+00	2	.0000E+00	3	.0000E+00	4	.0000E+00	5	.0000E+00	
6	.0000E+00	7	.0000E+00	8	.1000E+01					
	9	.1000E+01	10	.1000E+01	11	.1000E+01	12	.1000E+01	13	.1000E+01
14	.1000E+01	15	.1000E+01	16	.0000E+00					
	17	.0000E+00	18	.0000E+00	19	.0000E+00	20	.0000E+00	21	.0000E+00
22	.0000E+00	23	.0000E+00	24	.0000E+00					

DAY OF WEEK = FRIDAY

1	.0000E+00	2	.0000E+00	3	.0000E+00	4	.0000E+00	5	.0000E+00	
6	.0000E+00	7	.0000E+00	8	.1000E+01					
	9	.1000E+01	10	.1000E+01	11	.1000E+01	12	.1000E+01	13	.1000E+01
14	.1000E+01	15	.1000E+01	16	.0000E+00					
	17	.0000E+00	18	.0000E+00	19	.0000E+00	20	.0000E+00	21	.0000E+00
22	.0000E+00	23	.0000E+00	24	.0000E+00					

DAY OF WEEK = SATURDAY

1	.0000E+00	2	.0000E+00	3	.0000E+00	4	.0000E+00	5	.0000E+00	
6	.0000E+00	7	.0000E+00	8	.0000E+00					
	9	.0000E+00	10	.0000E+00	11	.0000E+00	12	.0000E+00	13	.0000E+00
14	.0000E+00	15	.0000E+00	16	.0000E+00					
	17	.0000E+00	18	.0000E+00	19	.0000E+00	20	.0000E+00	21	.0000E+00
22	.0000E+00	23	.0000E+00	24	.0000E+00					

DAY OF WEEK = SUNDAY

1	.0000E+00	2	.0000E+00	3	.0000E+00	4	.0000E+00	5	.0000E+00	
6	.0000E+00	7	.0000E+00	8	.0000E+00					
	9	.0000E+00	10	.0000E+00	11	.0000E+00	12	.0000E+00	13	.0000E+00
14	.0000E+00	15	.0000E+00	16	.0000E+00					
	17	.0000E+00	18	.0000E+00	19	.0000E+00	20	.0000E+00	21	.0000E+00
22	.0000E+00	23	.0000E+00	24	.0000E+00					

▲ \*\*\* AERMOD - VERSION 21112 \*\*\* C:\Lakes\AERMOD



\*\*\* AERMET - VERSION 16216 \*\*\*  
\*\*\* 12:56:01

PAGE 381

\*\*\* MODELOPTs: RegDFault CONC ELEV RURAL ADJ\_U\*

\* SOURCE EMISSION RATE SCALARS WHICH VARY DIURNALLY AND BY DAY OF WEEK (HRDOW7) \*

SOURCE ID = L0001466 ; SOURCE TYPE = VOLUME :

HOUR SCALAR HOUR SCALAR HOUR SCALAR HOUR SCALAR HOUR SCALAR  
HOUR SCALAR HOUR SCALAR HOUR SCALAR

DAY OF WEEK = MONDAY  
1 .0000E+00 2 .0000E+00 3 .0000E+00 4 .0000E+00 5 .0000E+00  
6 .0000E+00 7 .0000E+00 8 .1000E+01  
9 .1000E+01 10 .1000E+01 11 .1000E+01 12 .1000E+01 13 .1000E+01  
14 .1000E+01 15 .1000E+01 16 .0000E+00  
17 .0000E+00 18 .0000E+00 19 .0000E+00 20 .0000E+00 21 .0000E+00  
22 .0000E+00 23 .0000E+00 24 .0000E+00

DAY OF WEEK = TUESDAY  
1 .0000E+00 2 .0000E+00 3 .0000E+00 4 .0000E+00 5 .0000E+00  
6 .0000E+00 7 .0000E+00 8 .1000E+01  
9 .1000E+01 10 .1000E+01 11 .1000E+01 12 .1000E+01 13 .1000E+01  
14 .1000E+01 15 .1000E+01 16 .0000E+00  
17 .0000E+00 18 .0000E+00 19 .0000E+00 20 .0000E+00 21 .0000E+00  
22 .0000E+00 23 .0000E+00 24 .0000E+00

DAY OF WEEK = WEDNESDY  
1 .0000E+00 2 .0000E+00 3 .0000E+00 4 .0000E+00 5 .0000E+00  
6 .0000E+00 7 .0000E+00 8 .1000E+01  
9 .1000E+01 10 .1000E+01 11 .1000E+01 12 .1000E+01 13 .1000E+01  
14 .1000E+01 15 .1000E+01 16 .0000E+00  
17 .0000E+00 18 .0000E+00 19 .0000E+00 20 .0000E+00 21 .0000E+00  
22 .0000E+00 23 .0000E+00 24 .0000E+00

DAY OF WEEK = THURSDAY  
1 .0000E+00 2 .0000E+00 3 .0000E+00 4 .0000E+00 5 .0000E+00  
6 .0000E+00 7 .0000E+00 8 .1000E+01  
9 .1000E+01 10 .1000E+01 11 .1000E+01 12 .1000E+01 13 .1000E+01  
14 .1000E+01 15 .1000E+01 16 .0000E+00  
17 .0000E+00 18 .0000E+00 19 .0000E+00 20 .0000E+00 21 .0000E+00  
22 .0000E+00 23 .0000E+00 24 .0000E+00

DAY OF WEEK = FRIDAY  
1 .0000E+00 2 .0000E+00 3 .0000E+00 4 .0000E+00 5 .0000E+00  
6 .0000E+00 7 .0000E+00 8 .1000E+01  
9 .1000E+01 10 .1000E+01 11 .1000E+01 12 .1000E+01 13 .1000E+01  
14 .1000E+01 15 .1000E+01 16 .0000E+00  
17 .0000E+00 18 .0000E+00 19 .0000E+00 20 .0000E+00 21 .0000E+00

22 .0000E+00 23 .0000E+00 24 .0000E+00  
 DAY OF WEEK = SATURDAY  
 1 .0000E+00 2 .0000E+00 3 .0000E+00 4 .0000E+00 5 .0000E+00  
 6 .0000E+00 7 .0000E+00 8 .0000E+00  
 9 .0000E+00 10 .0000E+00 11 .0000E+00 12 .0000E+00 13 .0000E+00  
 14 .0000E+00 15 .0000E+00 16 .0000E+00  
 17 .0000E+00 18 .0000E+00 19 .0000E+00 20 .0000E+00 21 .0000E+00  
 22 .0000E+00 23 .0000E+00 24 .0000E+00

DAY OF WEEK = SUNDAY  
 1 .0000E+00 2 .0000E+00 3 .0000E+00 4 .0000E+00 5 .0000E+00  
 6 .0000E+00 7 .0000E+00 8 .0000E+00  
 9 .0000E+00 10 .0000E+00 11 .0000E+00 12 .0000E+00 13 .0000E+00  
 14 .0000E+00 15 .0000E+00 16 .0000E+00  
 17 .0000E+00 18 .0000E+00 19 .0000E+00 20 .0000E+00 21 .0000E+00  
 22 .0000E+00 23 .0000E+00 24 .0000E+00

\*\*\* AERMOD - VERSION 21112 \*\*\* C:\Lakes\AERMOD  
 View\CADO\_Menifee\CADO\_Menifee\_Construction\CADO\_Men \*\*\* 10/03/22  
 \*\*\* AERMET - VERSION 16216 \*\*\*  
 \*\*\* 12:56:01

PAGE 382

\*\*\* MODELOPTs: RegDFault CONC ELEV RURAL ADJ\_U\*

\* SOURCE EMISSION RATE SCALARS WHICH VARY DIURNALLY AND BY DAY OF WEEK (HRDOW7) \*

SOURCE ID = L0001467 ; SOURCE TYPE = VOLUME :  
 HOUR SCALAR HOUR SCALAR HOUR SCALAR HOUR SCALAR  
 HOUR SCALAR HOUR SCALAR HOUR SCALAR

DAY OF WEEK = MONDAY  
 1 .0000E+00 2 .0000E+00 3 .0000E+00 4 .0000E+00 5 .0000E+00  
 6 .0000E+00 7 .0000E+00 8 .1000E+01  
 9 .1000E+01 10 .1000E+01 11 .1000E+01 12 .1000E+01 13 .1000E+01  
 14 .1000E+01 15 .1000E+01 16 .0000E+00  
 17 .0000E+00 18 .0000E+00 19 .0000E+00 20 .0000E+00 21 .0000E+00  
 22 .0000E+00 23 .0000E+00 24 .0000E+00

DAY OF WEEK = TUESDAY  
 1 .0000E+00 2 .0000E+00 3 .0000E+00 4 .0000E+00 5 .0000E+00  
 6 .0000E+00 7 .0000E+00 8 .1000E+01  
 9 .1000E+01 10 .1000E+01 11 .1000E+01 12 .1000E+01 13 .1000E+01  
 14 .1000E+01 15 .1000E+01 16 .0000E+00  
 17 .0000E+00 18 .0000E+00 19 .0000E+00 20 .0000E+00 21 .0000E+00  
 22 .0000E+00 23 .0000E+00 24 .0000E+00

DAY OF WEEK = WEDNESDY  
 1 .0000E+00 2 .0000E+00 3 .0000E+00 4 .0000E+00 5 .0000E+00  
 6 .0000E+00 7 .0000E+00 8 .1000E+01  
 9 .1000E+01 10 .1000E+01 11 .1000E+01 12 .1000E+01 13 .1000E+01

14 .1000E+01 15 .1000E+01 16 .0000E+00  
17 .0000E+00 18 .0000E+00 19 .0000E+00 20 .0000E+00 21 .0000E+00  
22 .0000E+00 23 .0000E+00 24 .0000E+00

DAY OF WEEK = THURSDAY

1 .0000E+00 2 .0000E+00 3 .0000E+00 4 .0000E+00 5 .0000E+00  
6 .0000E+00 7 .0000E+00 8 .1000E+01  
9 .1000E+01 10 .1000E+01 11 .1000E+01 12 .1000E+01 13 .1000E+01  
14 .1000E+01 15 .1000E+01 16 .0000E+00  
17 .0000E+00 18 .0000E+00 19 .0000E+00 20 .0000E+00 21 .0000E+00  
22 .0000E+00 23 .0000E+00 24 .0000E+00

DAY OF WEEK = FRIDAY

1 .0000E+00 2 .0000E+00 3 .0000E+00 4 .0000E+00 5 .0000E+00  
6 .0000E+00 7 .0000E+00 8 .1000E+01  
9 .1000E+01 10 .1000E+01 11 .1000E+01 12 .1000E+01 13 .1000E+01  
14 .1000E+01 15 .1000E+01 16 .0000E+00  
17 .0000E+00 18 .0000E+00 19 .0000E+00 20 .0000E+00 21 .0000E+00  
22 .0000E+00 23 .0000E+00 24 .0000E+00

DAY OF WEEK = SATURDAY

1 .0000E+00 2 .0000E+00 3 .0000E+00 4 .0000E+00 5 .0000E+00  
6 .0000E+00 7 .0000E+00 8 .0000E+00  
9 .0000E+00 10 .0000E+00 11 .0000E+00 12 .0000E+00 13 .0000E+00  
14 .0000E+00 15 .0000E+00 16 .0000E+00  
17 .0000E+00 18 .0000E+00 19 .0000E+00 20 .0000E+00 21 .0000E+00  
22 .0000E+00 23 .0000E+00 24 .0000E+00

DAY OF WEEK = SUNDAY

1 .0000E+00 2 .0000E+00 3 .0000E+00 4 .0000E+00 5 .0000E+00  
6 .0000E+00 7 .0000E+00 8 .0000E+00  
9 .0000E+00 10 .0000E+00 11 .0000E+00 12 .0000E+00 13 .0000E+00  
14 .0000E+00 15 .0000E+00 16 .0000E+00  
17 .0000E+00 18 .0000E+00 19 .0000E+00 20 .0000E+00 21 .0000E+00  
22 .0000E+00 23 .0000E+00 24 .0000E+00

\*\*\* AERMOD - VERSION 21112 \*\*\* C:\Lakes\AERMOD  
View\CADO\_Menifee\CADO\_Menifee\_Construction\CADO\_Men \*\*\* 10/03/22  
\*\*\* AERMET - VERSION 16216 \*\*\*  
\*\*\* 12:56:01

PAGE 383

\*\*\* MODELOPTs: RegDFault CONC ELEV Rural ADJ\_U\*

\* SOURCE EMISSION RATE SCALARS WHICH VARY DIURNALLY AND BY DAY OF WEEK (HRDOW7) \*

SOURCE ID = L0001468 ; SOURCE TYPE = VOLUME :  
HOUR SCALAR HOUR SCALAR HOUR SCALAR HOUR SCALAR HOUR SCALAR  
HOUR SCALAR HOUR SCALAR HOUR SCALAR

DAY OF WEEK = MONDAY

1 .0000E+00 2 .0000E+00 3 .0000E+00 4 .0000E+00 5 .0000E+00

6 .0000E+00 7 .0000E+00 8 .1000E+01  
 9 .1000E+01 10 .1000E+01 11 .1000E+01 12 .1000E+01 13 .1000E+01  
 14 .1000E+01 15 .1000E+01 16 .0000E+00  
 17 .0000E+00 18 .0000E+00 19 .0000E+00 20 .0000E+00 21 .0000E+00  
 22 .0000E+00 23 .0000E+00 24 .0000E+00

DAY OF WEEK = TUESDAY

1 .0000E+00 2 .0000E+00 3 .0000E+00 4 .0000E+00 5 .0000E+00  
 6 .0000E+00 7 .0000E+00 8 .1000E+01  
 9 .1000E+01 10 .1000E+01 11 .1000E+01 12 .1000E+01 13 .1000E+01  
 14 .1000E+01 15 .1000E+01 16 .0000E+00  
 17 .0000E+00 18 .0000E+00 19 .0000E+00 20 .0000E+00 21 .0000E+00  
 22 .0000E+00 23 .0000E+00 24 .0000E+00

DAY OF WEEK = WEDNESDY

1 .0000E+00 2 .0000E+00 3 .0000E+00 4 .0000E+00 5 .0000E+00  
 6 .0000E+00 7 .0000E+00 8 .1000E+01  
 9 .1000E+01 10 .1000E+01 11 .1000E+01 12 .1000E+01 13 .1000E+01  
 14 .1000E+01 15 .1000E+01 16 .0000E+00  
 17 .0000E+00 18 .0000E+00 19 .0000E+00 20 .0000E+00 21 .0000E+00  
 22 .0000E+00 23 .0000E+00 24 .0000E+00

DAY OF WEEK = THURSDAY

1 .0000E+00 2 .0000E+00 3 .0000E+00 4 .0000E+00 5 .0000E+00  
 6 .0000E+00 7 .0000E+00 8 .1000E+01  
 9 .1000E+01 10 .1000E+01 11 .1000E+01 12 .1000E+01 13 .1000E+01  
 14 .1000E+01 15 .1000E+01 16 .0000E+00  
 17 .0000E+00 18 .0000E+00 19 .0000E+00 20 .0000E+00 21 .0000E+00  
 22 .0000E+00 23 .0000E+00 24 .0000E+00

DAY OF WEEK = FRIDAY

1 .0000E+00 2 .0000E+00 3 .0000E+00 4 .0000E+00 5 .0000E+00  
 6 .0000E+00 7 .0000E+00 8 .1000E+01  
 9 .1000E+01 10 .1000E+01 11 .1000E+01 12 .1000E+01 13 .1000E+01  
 14 .1000E+01 15 .1000E+01 16 .0000E+00  
 17 .0000E+00 18 .0000E+00 19 .0000E+00 20 .0000E+00 21 .0000E+00  
 22 .0000E+00 23 .0000E+00 24 .0000E+00

DAY OF WEEK = SATURDAY

1 .0000E+00 2 .0000E+00 3 .0000E+00 4 .0000E+00 5 .0000E+00  
 6 .0000E+00 7 .0000E+00 8 .0000E+00  
 9 .0000E+00 10 .0000E+00 11 .0000E+00 12 .0000E+00 13 .0000E+00  
 14 .0000E+00 15 .0000E+00 16 .0000E+00  
 17 .0000E+00 18 .0000E+00 19 .0000E+00 20 .0000E+00 21 .0000E+00  
 22 .0000E+00 23 .0000E+00 24 .0000E+00

DAY OF WEEK = SUNDAY

1 .0000E+00 2 .0000E+00 3 .0000E+00 4 .0000E+00 5 .0000E+00  
 6 .0000E+00 7 .0000E+00 8 .0000E+00  
 9 .0000E+00 10 .0000E+00 11 .0000E+00 12 .0000E+00 13 .0000E+00  
 14 .0000E+00 15 .0000E+00 16 .0000E+00  
 17 .0000E+00 18 .0000E+00 19 .0000E+00 20 .0000E+00 21 .0000E+00  
 22 .0000E+00 23 .0000E+00 24 .0000E+00

▲ \*\*\* AERMOD - VERSION 21112 \*\*\* C:\Lakes\AERMOD  
 View\CADO\_Menifee\CADO\_Menifee\_Construction\CADO\_Men \*\*\*

10/03/22

\*\*\* AERMET - VERSION 16216 \*\*\*  
\*\*\* 12:56:01

PAGE 384

\*\*\* MODELOPTs: RegDEFAULT CONC ELEV RURAL ADJ\_U\*

\* SOURCE EMISSION RATE SCALARS WHICH VARY DIURNALLY AND BY DAY OF WEEK (HRDOW7) \*

SOURCE ID = L0001469 ; SOURCE TYPE = VOLUME :

HOUR	SCALAR	HOUR	SCALAR	HOUR	SCALAR	HOUR	SCALAR	HOUR	SCALAR
-----									
DAY OF WEEK = MONDAY									
1	.0000E+00	2	.0000E+00	3	.0000E+00	4	.0000E+00	5	.0000E+00
6	.0000E+00	7	.0000E+00	8	.1000E+01				
9	.1000E+01	10	.1000E+01	11	.1000E+01	12	.1000E+01	13	.1000E+01
14	.1000E+01	15	.1000E+01	16	.0000E+00				
17	.0000E+00	18	.0000E+00	19	.0000E+00	20	.0000E+00	21	.0000E+00
22	.0000E+00	23	.0000E+00	24	.0000E+00				
DAY OF WEEK = TUESDAY									
1	.0000E+00	2	.0000E+00	3	.0000E+00	4	.0000E+00	5	.0000E+00
6	.0000E+00	7	.0000E+00	8	.1000E+01				
9	.1000E+01	10	.1000E+01	11	.1000E+01	12	.1000E+01	13	.1000E+01
14	.1000E+01	15	.1000E+01	16	.0000E+00				
17	.0000E+00	18	.0000E+00	19	.0000E+00	20	.0000E+00	21	.0000E+00
22	.0000E+00	23	.0000E+00	24	.0000E+00				
DAY OF WEEK = WEDNESDY									
1	.0000E+00	2	.0000E+00	3	.0000E+00	4	.0000E+00	5	.0000E+00
6	.0000E+00	7	.0000E+00	8	.1000E+01				
9	.1000E+01	10	.1000E+01	11	.1000E+01	12	.1000E+01	13	.1000E+01
14	.1000E+01	15	.1000E+01	16	.0000E+00				
17	.0000E+00	18	.0000E+00	19	.0000E+00	20	.0000E+00	21	.0000E+00
22	.0000E+00	23	.0000E+00	24	.0000E+00				
DAY OF WEEK = THURSDAY									
1	.0000E+00	2	.0000E+00	3	.0000E+00	4	.0000E+00	5	.0000E+00
6	.0000E+00	7	.0000E+00	8	.1000E+01				
9	.1000E+01	10	.1000E+01	11	.1000E+01	12	.1000E+01	13	.1000E+01
14	.1000E+01	15	.1000E+01	16	.0000E+00				
17	.0000E+00	18	.0000E+00	19	.0000E+00	20	.0000E+00	21	.0000E+00
22	.0000E+00	23	.0000E+00	24	.0000E+00				
DAY OF WEEK = FRIDAY									
1	.0000E+00	2	.0000E+00	3	.0000E+00	4	.0000E+00	5	.0000E+00
6	.0000E+00	7	.0000E+00	8	.1000E+01				
9	.1000E+01	10	.1000E+01	11	.1000E+01	12	.1000E+01	13	.1000E+01
14	.1000E+01	15	.1000E+01	16	.0000E+00				
17	.0000E+00	18	.0000E+00	19	.0000E+00	20	.0000E+00	21	.0000E+00
22	.0000E+00	23	.0000E+00	24	.0000E+00				

DAY OF WEEK = SATURDAY

1	.0000E+00	2	.0000E+00	3	.0000E+00	4	.0000E+00	5	.0000E+00	
6	.0000E+00	7	.0000E+00	8	.0000E+00					
	9	.0000E+00	10	.0000E+00	11	.0000E+00	12	.0000E+00	13	.0000E+00
14	.0000E+00	15	.0000E+00	16	.0000E+00					
	17	.0000E+00	18	.0000E+00	19	.0000E+00	20	.0000E+00	21	.0000E+00
22	.0000E+00	23	.0000E+00	24	.0000E+00					

DAY OF WEEK = SUNDAY

1	.0000E+00	2	.0000E+00	3	.0000E+00	4	.0000E+00	5	.0000E+00	
6	.0000E+00	7	.0000E+00	8	.0000E+00					
	9	.0000E+00	10	.0000E+00	11	.0000E+00	12	.0000E+00	13	.0000E+00
14	.0000E+00	15	.0000E+00	16	.0000E+00					
	17	.0000E+00	18	.0000E+00	19	.0000E+00	20	.0000E+00	21	.0000E+00
22	.0000E+00	23	.0000E+00	24	.0000E+00					

\*\*\* AERMOD - VERSION 21112 \*\*\* C:\Lakes\AERMOD

View\CADO\_Menifee\CADO\_Menifee\_Construction\CADO\_Men \*\*\* 10/03/22

\*\*\* AERMET - VERSION 16216 \*\*\*

\*\*\* 12:56:01

PAGE 385

\*\*\* MODELOPTs: RegDEFAULT CONC ELEV RURAL ADJ\_U\*

\* SOURCE EMISSION RATE SCALARS WHICH VARY DIURNALLY AND BY DAY OF WEEK (HRDOW7) \*

SOURCE ID = L0001470 ; SOURCE TYPE = VOLUME :

HOUR	SCALAR	HOUR	SCALAR	HOUR	SCALAR	HOUR	SCALAR	HOUR	SCALAR
HOUR	SCALAR	HOUR	SCALAR	HOUR	SCALAR				

-----

DAY OF WEEK = MONDAY

1	.0000E+00	2	.0000E+00	3	.0000E+00	4	.0000E+00	5	.0000E+00	
6	.0000E+00	7	.0000E+00	8	.1000E+01					
	9	.1000E+01	10	.1000E+01	11	.1000E+01	12	.1000E+01	13	.1000E+01
14	.1000E+01	15	.1000E+01	16	.0000E+00					
	17	.0000E+00	18	.0000E+00	19	.0000E+00	20	.0000E+00	21	.0000E+00
22	.0000E+00	23	.0000E+00	24	.0000E+00					

DAY OF WEEK = TUESDAY

1	.0000E+00	2	.0000E+00	3	.0000E+00	4	.0000E+00	5	.0000E+00	
6	.0000E+00	7	.0000E+00	8	.1000E+01					
	9	.1000E+01	10	.1000E+01	11	.1000E+01	12	.1000E+01	13	.1000E+01
14	.1000E+01	15	.1000E+01	16	.0000E+00					
	17	.0000E+00	18	.0000E+00	19	.0000E+00	20	.0000E+00	21	.0000E+00
22	.0000E+00	23	.0000E+00	24	.0000E+00					

DAY OF WEEK = WEDNESDY

1	.0000E+00	2	.0000E+00	3	.0000E+00	4	.0000E+00	5	.0000E+00	
6	.0000E+00	7	.0000E+00	8	.1000E+01					
	9	.1000E+01	10	.1000E+01	11	.1000E+01	12	.1000E+01	13	.1000E+01
14	.1000E+01	15	.1000E+01	16	.0000E+00					

17 .0000E+00 18 .0000E+00 19 .0000E+00 20 .0000E+00 21 .0000E+00  
22 .0000E+00 23 .0000E+00 24 .0000E+00

DAY OF WEEK = THURSDAY

1 .0000E+00 2 .0000E+00 3 .0000E+00 4 .0000E+00 5 .0000E+00  
6 .0000E+00 7 .0000E+00 8 .1000E+01  
9 .1000E+01 10 .1000E+01 11 .1000E+01 12 .1000E+01 13 .1000E+01  
14 .1000E+01 15 .1000E+01 16 .0000E+00  
17 .0000E+00 18 .0000E+00 19 .0000E+00 20 .0000E+00 21 .0000E+00  
22 .0000E+00 23 .0000E+00 24 .0000E+00

DAY OF WEEK = FRIDAY

1 .0000E+00 2 .0000E+00 3 .0000E+00 4 .0000E+00 5 .0000E+00  
6 .0000E+00 7 .0000E+00 8 .1000E+01  
9 .1000E+01 10 .1000E+01 11 .1000E+01 12 .1000E+01 13 .1000E+01  
14 .1000E+01 15 .1000E+01 16 .0000E+00  
17 .0000E+00 18 .0000E+00 19 .0000E+00 20 .0000E+00 21 .0000E+00  
22 .0000E+00 23 .0000E+00 24 .0000E+00

DAY OF WEEK = SATURDAY

1 .0000E+00 2 .0000E+00 3 .0000E+00 4 .0000E+00 5 .0000E+00  
6 .0000E+00 7 .0000E+00 8 .0000E+00  
9 .0000E+00 10 .0000E+00 11 .0000E+00 12 .0000E+00 13 .0000E+00  
14 .0000E+00 15 .0000E+00 16 .0000E+00  
17 .0000E+00 18 .0000E+00 19 .0000E+00 20 .0000E+00 21 .0000E+00  
22 .0000E+00 23 .0000E+00 24 .0000E+00

DAY OF WEEK = SUNDAY

1 .0000E+00 2 .0000E+00 3 .0000E+00 4 .0000E+00 5 .0000E+00  
6 .0000E+00 7 .0000E+00 8 .0000E+00  
9 .0000E+00 10 .0000E+00 11 .0000E+00 12 .0000E+00 13 .0000E+00  
14 .0000E+00 15 .0000E+00 16 .0000E+00  
17 .0000E+00 18 .0000E+00 19 .0000E+00 20 .0000E+00 21 .0000E+00  
22 .0000E+00 23 .0000E+00 24 .0000E+00

▲ \*\*\* AERMOD - VERSION 21112 \*\*\* C:\Lakes\AERMOD  
View\CADO\_Menifee\CADO\_Menifee\_Construction\CADO\_Men \*\*\* 10/03/22  
\*\*\* AERMET - VERSION 16216 \*\*\*  
\*\*\* 12:56:01

PAGE 386

\*\*\* MODELOPTs: RegDFAULT CONC ELEV RURAL ADJ\_U\*

\* SOURCE EMISSION RATE SCALARS WHICH VARY DIURNALLY AND BY DAY OF WEEK (HRDOW7) \*

SOURCE ID = L0001471 ; SOURCE TYPE = VOLUME :  
HOUR SCALAR HOUR SCALAR HOUR SCALAR HOUR SCALAR HOUR SCALAR  
HOUR SCALAR HOUR SCALAR HOUR SCALAR

DAY OF WEEK = MONDAY

1 .0000E+00 2 .0000E+00 3 .0000E+00 4 .0000E+00 5 .0000E+00  
6 .0000E+00 7 .0000E+00 8 .1000E+01

9 .1000E+01 10 .1000E+01 11 .1000E+01 12 .1000E+01 13 .1000E+01  
14 .1000E+01 15 .1000E+01 16 .0000E+00  
17 .0000E+00 18 .0000E+00 19 .0000E+00 20 .0000E+00 21 .0000E+00  
22 .0000E+00 23 .0000E+00 24 .0000E+00

DAY OF WEEK = TUESDAY

1 .0000E+00 2 .0000E+00 3 .0000E+00 4 .0000E+00 5 .0000E+00  
6 .0000E+00 7 .0000E+00 8 .1000E+01  
9 .1000E+01 10 .1000E+01 11 .1000E+01 12 .1000E+01 13 .1000E+01  
14 .1000E+01 15 .1000E+01 16 .0000E+00  
17 .0000E+00 18 .0000E+00 19 .0000E+00 20 .0000E+00 21 .0000E+00  
22 .0000E+00 23 .0000E+00 24 .0000E+00

DAY OF WEEK = WEDNESDY

1 .0000E+00 2 .0000E+00 3 .0000E+00 4 .0000E+00 5 .0000E+00  
6 .0000E+00 7 .0000E+00 8 .1000E+01  
9 .1000E+01 10 .1000E+01 11 .1000E+01 12 .1000E+01 13 .1000E+01  
14 .1000E+01 15 .1000E+01 16 .0000E+00  
17 .0000E+00 18 .0000E+00 19 .0000E+00 20 .0000E+00 21 .0000E+00  
22 .0000E+00 23 .0000E+00 24 .0000E+00

DAY OF WEEK = THURSDAY

1 .0000E+00 2 .0000E+00 3 .0000E+00 4 .0000E+00 5 .0000E+00  
6 .0000E+00 7 .0000E+00 8 .1000E+01  
9 .1000E+01 10 .1000E+01 11 .1000E+01 12 .1000E+01 13 .1000E+01  
14 .1000E+01 15 .1000E+01 16 .0000E+00  
17 .0000E+00 18 .0000E+00 19 .0000E+00 20 .0000E+00 21 .0000E+00  
22 .0000E+00 23 .0000E+00 24 .0000E+00

DAY OF WEEK = FRIDAY

1 .0000E+00 2 .0000E+00 3 .0000E+00 4 .0000E+00 5 .0000E+00  
6 .0000E+00 7 .0000E+00 8 .1000E+01  
9 .1000E+01 10 .1000E+01 11 .1000E+01 12 .1000E+01 13 .1000E+01  
14 .1000E+01 15 .1000E+01 16 .0000E+00  
17 .0000E+00 18 .0000E+00 19 .0000E+00 20 .0000E+00 21 .0000E+00  
22 .0000E+00 23 .0000E+00 24 .0000E+00

DAY OF WEEK = SATURDAY

1 .0000E+00 2 .0000E+00 3 .0000E+00 4 .0000E+00 5 .0000E+00  
6 .0000E+00 7 .0000E+00 8 .0000E+00  
9 .0000E+00 10 .0000E+00 11 .0000E+00 12 .0000E+00 13 .0000E+00  
14 .0000E+00 15 .0000E+00 16 .0000E+00  
17 .0000E+00 18 .0000E+00 19 .0000E+00 20 .0000E+00 21 .0000E+00  
22 .0000E+00 23 .0000E+00 24 .0000E+00

DAY OF WEEK = SUNDAY

1 .0000E+00 2 .0000E+00 3 .0000E+00 4 .0000E+00 5 .0000E+00  
6 .0000E+00 7 .0000E+00 8 .0000E+00  
9 .0000E+00 10 .0000E+00 11 .0000E+00 12 .0000E+00 13 .0000E+00  
14 .0000E+00 15 .0000E+00 16 .0000E+00  
17 .0000E+00 18 .0000E+00 19 .0000E+00 20 .0000E+00 21 .0000E+00  
22 .0000E+00 23 .0000E+00 24 .0000E+00

▲ \*\*\* AERMOD - VERSION 21112 \*\*\* \*\*\* C:\Lakes\AERMOD

View\CADO\_Menifee\CADO\_Menifee\_Construction\CADO\_Men \*\*\*

10/03/22

\*\*\* AERMET - VERSION 16216 \*\*\* \*\*\*



\*\*\* 12:56:01

PAGE 387

\*\*\* MODELOPTs: RegDFAULT CONC ELEV RURAL ADJ\_U\*

\* SOURCE EMISSION RATE SCALARS WHICH VARY DIURNALLY AND BY DAY OF WEEK (HRDOW7) \*

SOURCE ID = L0001472 ; SOURCE TYPE = VOLUME :  
HOUR SCALAR HOUR SCALAR HOUR SCALAR HOUR SCALAR HOUR SCALAR  
HOUR SCALAR HOUR SCALAR HOUR SCALAR

-----

DAY OF WEEK = MONDAY

1	.0000E+00	2	.0000E+00	3	.0000E+00	4	.0000E+00	5	.0000E+00	
6	.0000E+00	7	.0000E+00	8	.1000E+01					
	9	.1000E+01	10	.1000E+01	11	.1000E+01	12	.1000E+01	13	.1000E+01
14	.1000E+01	15	.1000E+01	16	.0000E+00					
	17	.0000E+00	18	.0000E+00	19	.0000E+00	20	.0000E+00	21	.0000E+00
22	.0000E+00	23	.0000E+00	24	.0000E+00					

DAY OF WEEK = TUESDAY

1	.0000E+00	2	.0000E+00	3	.0000E+00	4	.0000E+00	5	.0000E+00	
6	.0000E+00	7	.0000E+00	8	.1000E+01					
	9	.1000E+01	10	.1000E+01	11	.1000E+01	12	.1000E+01	13	.1000E+01
14	.1000E+01	15	.1000E+01	16	.0000E+00					
	17	.0000E+00	18	.0000E+00	19	.0000E+00	20	.0000E+00	21	.0000E+00
22	.0000E+00	23	.0000E+00	24	.0000E+00					

DAY OF WEEK = WEDNESDY

1	.0000E+00	2	.0000E+00	3	.0000E+00	4	.0000E+00	5	.0000E+00	
6	.0000E+00	7	.0000E+00	8	.1000E+01					
	9	.1000E+01	10	.1000E+01	11	.1000E+01	12	.1000E+01	13	.1000E+01
14	.1000E+01	15	.1000E+01	16	.0000E+00					
	17	.0000E+00	18	.0000E+00	19	.0000E+00	20	.0000E+00	21	.0000E+00
22	.0000E+00	23	.0000E+00	24	.0000E+00					

DAY OF WEEK = THURSDAY

1	.0000E+00	2	.0000E+00	3	.0000E+00	4	.0000E+00	5	.0000E+00	
6	.0000E+00	7	.0000E+00	8	.1000E+01					
	9	.1000E+01	10	.1000E+01	11	.1000E+01	12	.1000E+01	13	.1000E+01
14	.1000E+01	15	.1000E+01	16	.0000E+00					
	17	.0000E+00	18	.0000E+00	19	.0000E+00	20	.0000E+00	21	.0000E+00
22	.0000E+00	23	.0000E+00	24	.0000E+00					

DAY OF WEEK = FRIDAY

1	.0000E+00	2	.0000E+00	3	.0000E+00	4	.0000E+00	5	.0000E+00	
6	.0000E+00	7	.0000E+00	8	.1000E+01					
	9	.1000E+01	10	.1000E+01	11	.1000E+01	12	.1000E+01	13	.1000E+01
14	.1000E+01	15	.1000E+01	16	.0000E+00					
	17	.0000E+00	18	.0000E+00	19	.0000E+00	20	.0000E+00	21	.0000E+00
22	.0000E+00	23	.0000E+00	24	.0000E+00					

DAY OF WEEK = SATURDAY

1	.0000E+00	2	.0000E+00	3	.0000E+00	4	.0000E+00	5	.0000E+00
6	.0000E+00	7	.0000E+00	8	.0000E+00				
	9 .0000E+00	10 .0000E+00	11 .0000E+00	12 .0000E+00	13 .0000E+00				
14	.0000E+00	15 .0000E+00	16 .0000E+00						
	17 .0000E+00	18 .0000E+00	19 .0000E+00	20 .0000E+00	21 .0000E+00				
22	.0000E+00	23 .0000E+00	24 .0000E+00						

DAY OF WEEK = SUNDAY

1	.0000E+00	2	.0000E+00	3	.0000E+00	4	.0000E+00	5	.0000E+00
6	.0000E+00	7	.0000E+00	8	.0000E+00				
	9 .0000E+00	10 .0000E+00	11 .0000E+00	12 .0000E+00	13 .0000E+00				
14	.0000E+00	15 .0000E+00	16 .0000E+00						
	17 .0000E+00	18 .0000E+00	19 .0000E+00	20 .0000E+00	21 .0000E+00				
22	.0000E+00	23 .0000E+00	24 .0000E+00						

▲ \*\*\* AERMOD - VERSION 21112 \*\*\* C:\Lakes\AERMOD

View\CADO\_Menifee\CADO\_Menifee\_Construction\CADO\_Men \*\*\* 10/03/22

\*\*\* AERMET - VERSION 16216 \*\*\*

\*\*\* 12:56:01

PAGE 388

\*\*\* MODELOPTs: RegDFAULT CONC ELEV RURAL ADJ\_U\*

\* SOURCE EMISSION RATE SCALARS WHICH VARY DIURNALLY AND BY DAY OF WEEK (HRDOW7) \*

SOURCE ID = L0001473 ; SOURCE TYPE = VOLUME :

HOUR	SCALAR	HOUR	SCALAR	HOUR	SCALAR	HOUR	SCALAR	HOUR	SCALAR
HOUR	SCALAR	HOUR	SCALAR	HOUR	SCALAR				

-----

DAY OF WEEK = MONDAY

1	.0000E+00	2	.0000E+00	3	.0000E+00	4	.0000E+00	5	.0000E+00
6	.0000E+00	7	.0000E+00	8	.1000E+01				
	9 .1000E+01	10 .1000E+01	11 .1000E+01	12 .1000E+01	13 .1000E+01				
14	.1000E+01	15 .1000E+01	16 .0000E+00						
	17 .0000E+00	18 .0000E+00	19 .0000E+00	20 .0000E+00	21 .0000E+00				
22	.0000E+00	23 .0000E+00	24 .0000E+00						

DAY OF WEEK = TUESDAY

1	.0000E+00	2	.0000E+00	3	.0000E+00	4	.0000E+00	5	.0000E+00
6	.0000E+00	7	.0000E+00	8	.1000E+01				
	9 .1000E+01	10 .1000E+01	11 .1000E+01	12 .1000E+01	13 .1000E+01				
14	.1000E+01	15 .1000E+01	16 .0000E+00						
	17 .0000E+00	18 .0000E+00	19 .0000E+00	20 .0000E+00	21 .0000E+00				
22	.0000E+00	23 .0000E+00	24 .0000E+00						

DAY OF WEEK = WEDNESDY

1	.0000E+00	2	.0000E+00	3	.0000E+00	4	.0000E+00	5	.0000E+00
6	.0000E+00	7	.0000E+00	8	.1000E+01				
	9 .1000E+01	10 .1000E+01	11 .1000E+01	12 .1000E+01	13 .1000E+01				
14	.1000E+01	15 .1000E+01	16 .0000E+00						
	17 .0000E+00	18 .0000E+00	19 .0000E+00	20 .0000E+00	21 .0000E+00				

22 .0000E+00 23 .0000E+00 24 .0000E+00

DAY OF WEEK = THURSDAY

1 .0000E+00 2 .0000E+00 3 .0000E+00 4 .0000E+00 5 .0000E+00  
6 .0000E+00 7 .0000E+00 8 .1000E+01  
9 .1000E+01 10 .1000E+01 11 .1000E+01 12 .1000E+01 13 .1000E+01  
14 .1000E+01 15 .1000E+01 16 .0000E+00  
17 .0000E+00 18 .0000E+00 19 .0000E+00 20 .0000E+00 21 .0000E+00  
22 .0000E+00 23 .0000E+00 24 .0000E+00

DAY OF WEEK = FRIDAY

1 .0000E+00 2 .0000E+00 3 .0000E+00 4 .0000E+00 5 .0000E+00  
6 .0000E+00 7 .0000E+00 8 .1000E+01  
9 .1000E+01 10 .1000E+01 11 .1000E+01 12 .1000E+01 13 .1000E+01  
14 .1000E+01 15 .1000E+01 16 .0000E+00  
17 .0000E+00 18 .0000E+00 19 .0000E+00 20 .0000E+00 21 .0000E+00  
22 .0000E+00 23 .0000E+00 24 .0000E+00

DAY OF WEEK = SATURDAY

1 .0000E+00 2 .0000E+00 3 .0000E+00 4 .0000E+00 5 .0000E+00  
6 .0000E+00 7 .0000E+00 8 .0000E+00  
9 .0000E+00 10 .0000E+00 11 .0000E+00 12 .0000E+00 13 .0000E+00  
14 .0000E+00 15 .0000E+00 16 .0000E+00  
17 .0000E+00 18 .0000E+00 19 .0000E+00 20 .0000E+00 21 .0000E+00  
22 .0000E+00 23 .0000E+00 24 .0000E+00

DAY OF WEEK = SUNDAY

1 .0000E+00 2 .0000E+00 3 .0000E+00 4 .0000E+00 5 .0000E+00  
6 .0000E+00 7 .0000E+00 8 .0000E+00  
9 .0000E+00 10 .0000E+00 11 .0000E+00 12 .0000E+00 13 .0000E+00  
14 .0000E+00 15 .0000E+00 16 .0000E+00  
17 .0000E+00 18 .0000E+00 19 .0000E+00 20 .0000E+00 21 .0000E+00  
22 .0000E+00 23 .0000E+00 24 .0000E+00

\*\*\* AERMOD - VERSION 21112 \*\*\* C:\Lakes\AERMOD  
View\CADO\_Menifee\CADO\_Menifee\_Construction\CADO\_Men \*\*\* 10/03/22  
\*\*\* AERMET - VERSION 16216 \*\*\*  
\*\*\* 12:56:01

PAGE 389

\*\*\* MODELOPTs: RegDEFAULT CONC ELEV RURAL ADJ\_U\*

\* SOURCE EMISSION RATE SCALARS WHICH VARY DIURNALLY AND BY DAY OF WEEK (HRDOW7) \*

SOURCE ID = L0001474 ; SOURCE TYPE = VOLUME :  
HOUR SCALAR HOUR SCALAR HOUR SCALAR HOUR SCALAR HOUR SCALAR  
HOUR SCALAR HOUR SCALAR HOUR SCALAR  
-----

DAY OF WEEK = MONDAY

1 .0000E+00 2 .0000E+00 3 .0000E+00 4 .0000E+00 5 .0000E+00  
6 .0000E+00 7 .0000E+00 8 .1000E+01  
9 .1000E+01 10 .1000E+01 11 .1000E+01 12 .1000E+01 13 .1000E+01

14 .1000E+01 15 .1000E+01 16 .0000E+00  
17 .0000E+00 18 .0000E+00 19 .0000E+00 20 .0000E+00 21 .0000E+00  
22 .0000E+00 23 .0000E+00 24 .0000E+00

DAY OF WEEK = TUESDAY

1 .0000E+00 2 .0000E+00 3 .0000E+00 4 .0000E+00 5 .0000E+00  
6 .0000E+00 7 .0000E+00 8 .1000E+01  
9 .1000E+01 10 .1000E+01 11 .1000E+01 12 .1000E+01 13 .1000E+01  
14 .1000E+01 15 .1000E+01 16 .0000E+00  
17 .0000E+00 18 .0000E+00 19 .0000E+00 20 .0000E+00 21 .0000E+00  
22 .0000E+00 23 .0000E+00 24 .0000E+00

DAY OF WEEK = WEDNESDY

1 .0000E+00 2 .0000E+00 3 .0000E+00 4 .0000E+00 5 .0000E+00  
6 .0000E+00 7 .0000E+00 8 .1000E+01  
9 .1000E+01 10 .1000E+01 11 .1000E+01 12 .1000E+01 13 .1000E+01  
14 .1000E+01 15 .1000E+01 16 .0000E+00  
17 .0000E+00 18 .0000E+00 19 .0000E+00 20 .0000E+00 21 .0000E+00  
22 .0000E+00 23 .0000E+00 24 .0000E+00

DAY OF WEEK = THURSDAY

1 .0000E+00 2 .0000E+00 3 .0000E+00 4 .0000E+00 5 .0000E+00  
6 .0000E+00 7 .0000E+00 8 .1000E+01  
9 .1000E+01 10 .1000E+01 11 .1000E+01 12 .1000E+01 13 .1000E+01  
14 .1000E+01 15 .1000E+01 16 .0000E+00  
17 .0000E+00 18 .0000E+00 19 .0000E+00 20 .0000E+00 21 .0000E+00  
22 .0000E+00 23 .0000E+00 24 .0000E+00

DAY OF WEEK = FRIDAY

1 .0000E+00 2 .0000E+00 3 .0000E+00 4 .0000E+00 5 .0000E+00  
6 .0000E+00 7 .0000E+00 8 .1000E+01  
9 .1000E+01 10 .1000E+01 11 .1000E+01 12 .1000E+01 13 .1000E+01  
14 .1000E+01 15 .1000E+01 16 .0000E+00  
17 .0000E+00 18 .0000E+00 19 .0000E+00 20 .0000E+00 21 .0000E+00  
22 .0000E+00 23 .0000E+00 24 .0000E+00

DAY OF WEEK = SATURDAY

1 .0000E+00 2 .0000E+00 3 .0000E+00 4 .0000E+00 5 .0000E+00  
6 .0000E+00 7 .0000E+00 8 .0000E+00  
9 .0000E+00 10 .0000E+00 11 .0000E+00 12 .0000E+00 13 .0000E+00  
14 .0000E+00 15 .0000E+00 16 .0000E+00  
17 .0000E+00 18 .0000E+00 19 .0000E+00 20 .0000E+00 21 .0000E+00  
22 .0000E+00 23 .0000E+00 24 .0000E+00

DAY OF WEEK = SUNDAY

1 .0000E+00 2 .0000E+00 3 .0000E+00 4 .0000E+00 5 .0000E+00  
6 .0000E+00 7 .0000E+00 8 .0000E+00  
9 .0000E+00 10 .0000E+00 11 .0000E+00 12 .0000E+00 13 .0000E+00  
14 .0000E+00 15 .0000E+00 16 .0000E+00  
17 .0000E+00 18 .0000E+00 19 .0000E+00 20 .0000E+00 21 .0000E+00  
22 .0000E+00 23 .0000E+00 24 .0000E+00

▲ \*\*\* AERMOD - VERSION 21112 \*\*\* \*\*\* C:\Lakes\AERMOD

View\CADO\_Menifee\CADO\_Menifee\_Construction\CADO\_Men \*\*\* 10/03/22

\*\*\* AERMET - VERSION 16216 \*\*\* \*\*\*

\*\*\* 12:56:01

\*\*\* MODELOPTs: RegDFAULT CONC ELEV RURAL ADJ\_U\*

\* SOURCE EMISSION RATE SCALARS WHICH VARY DIURNALLY AND BY DAY OF WEEK (HRDOW7) \*

SOURCE ID = L0001475 ; SOURCE TYPE = VOLUME :
HOUR SCALAR HOUR SCALAR HOUR SCALAR HOUR SCALAR HOUR SCALAR
HOUR SCALAR HOUR SCALAR HOUR SCALAR
-----

DAY OF WEEK = MONDAY

1 .0000E+00 2 .0000E+00 3 .0000E+00 4 .0000E+00 5 .0000E+00
6 .0000E+00 7 .0000E+00 8 .1000E+01
9 .1000E+01 10 .1000E+01 11 .1000E+01 12 .1000E+01 13 .1000E+01
14 .1000E+01 15 .1000E+01 16 .0000E+00
17 .0000E+00 18 .0000E+00 19 .0000E+00 20 .0000E+00 21 .0000E+00
22 .0000E+00 23 .0000E+00 24 .0000E+00

DAY OF WEEK = TUESDAY

1 .0000E+00 2 .0000E+00 3 .0000E+00 4 .0000E+00 5 .0000E+00
6 .0000E+00 7 .0000E+00 8 .1000E+01
9 .1000E+01 10 .1000E+01 11 .1000E+01 12 .1000E+01 13 .1000E+01
14 .1000E+01 15 .1000E+01 16 .0000E+00
17 .0000E+00 18 .0000E+00 19 .0000E+00 20 .0000E+00 21 .0000E+00
22 .0000E+00 23 .0000E+00 24 .0000E+00

DAY OF WEEK = WEDNESDY

1 .0000E+00 2 .0000E+00 3 .0000E+00 4 .0000E+00 5 .0000E+00
6 .0000E+00 7 .0000E+00 8 .1000E+01
9 .1000E+01 10 .1000E+01 11 .1000E+01 12 .1000E+01 13 .1000E+01
14 .1000E+01 15 .1000E+01 16 .0000E+00
17 .0000E+00 18 .0000E+00 19 .0000E+00 20 .0000E+00 21 .0000E+00
22 .0000E+00 23 .0000E+00 24 .0000E+00

DAY OF WEEK = THURSDAY

1 .0000E+00 2 .0000E+00 3 .0000E+00 4 .0000E+00 5 .0000E+00
6 .0000E+00 7 .0000E+00 8 .1000E+01
9 .1000E+01 10 .1000E+01 11 .1000E+01 12 .1000E+01 13 .1000E+01
14 .1000E+01 15 .1000E+01 16 .0000E+00
17 .0000E+00 18 .0000E+00 19 .0000E+00 20 .0000E+00 21 .0000E+00
22 .0000E+00 23 .0000E+00 24 .0000E+00

DAY OF WEEK = FRIDAY

1 .0000E+00 2 .0000E+00 3 .0000E+00 4 .0000E+00 5 .0000E+00
6 .0000E+00 7 .0000E+00 8 .1000E+01
9 .1000E+01 10 .1000E+01 11 .1000E+01 12 .1000E+01 13 .1000E+01
14 .1000E+01 15 .1000E+01 16 .0000E+00
17 .0000E+00 18 .0000E+00 19 .0000E+00 20 .0000E+00 21 .0000E+00
22 .0000E+00 23 .0000E+00 24 .0000E+00

DAY OF WEEK = SATURDAY

1 .0000E+00 2 .0000E+00 3 .0000E+00 4 .0000E+00 5 .0000E+00

6 .0000E+00 7 .0000E+00 8 .0000E+00  
9 .0000E+00 10 .0000E+00 11 .0000E+00 12 .0000E+00 13 .0000E+00  
14 .0000E+00 15 .0000E+00 16 .0000E+00  
17 .0000E+00 18 .0000E+00 19 .0000E+00 20 .0000E+00 21 .0000E+00  
22 .0000E+00 23 .0000E+00 24 .0000E+00

DAY OF WEEK = SUNDAY

1 .0000E+00 2 .0000E+00 3 .0000E+00 4 .0000E+00 5 .0000E+00  
6 .0000E+00 7 .0000E+00 8 .0000E+00  
9 .0000E+00 10 .0000E+00 11 .0000E+00 12 .0000E+00 13 .0000E+00  
14 .0000E+00 15 .0000E+00 16 .0000E+00  
17 .0000E+00 18 .0000E+00 19 .0000E+00 20 .0000E+00 21 .0000E+00  
22 .0000E+00 23 .0000E+00 24 .0000E+00

▲ \*\*\* AERMOD - VERSION 21112 \*\*\* \*\*\* C:\Lakes\AERMOD

View\CADO\_Menifee\CADO\_Menifee\_Construction\CADO\_Men \*\*\* 10/03/22

\*\*\* AERMET - VERSION 16216 \*\*\* \*\*\*

\*\*\* 12:56:01

PAGE 391

\*\*\* MODELOPTs: RegDFAULT CONC ELEV RURAL ADJ\_U\*

\* SOURCE EMISSION RATE SCALARS WHICH VARY DIURNALLY AND BY DAY OF WEEK (HRDOW7) \*

SOURCE ID = L0001476 ; SOURCE TYPE = VOLUME :

HOUR SCALAR HOUR SCALAR HOUR SCALAR HOUR SCALAR HOUR SCALAR  
HOUR SCALAR HOUR SCALAR HOUR SCALAR

-----  
-----

DAY OF WEEK = MONDAY

1 .0000E+00 2 .0000E+00 3 .0000E+00 4 .0000E+00 5 .0000E+00  
6 .0000E+00 7 .0000E+00 8 .1000E+01  
9 .1000E+01 10 .1000E+01 11 .1000E+01 12 .1000E+01 13 .1000E+01  
14 .1000E+01 15 .1000E+01 16 .0000E+00  
17 .0000E+00 18 .0000E+00 19 .0000E+00 20 .0000E+00 21 .0000E+00  
22 .0000E+00 23 .0000E+00 24 .0000E+00

DAY OF WEEK = TUESDAY

1 .0000E+00 2 .0000E+00 3 .0000E+00 4 .0000E+00 5 .0000E+00  
6 .0000E+00 7 .0000E+00 8 .1000E+01  
9 .1000E+01 10 .1000E+01 11 .1000E+01 12 .1000E+01 13 .1000E+01  
14 .1000E+01 15 .1000E+01 16 .0000E+00  
17 .0000E+00 18 .0000E+00 19 .0000E+00 20 .0000E+00 21 .0000E+00  
22 .0000E+00 23 .0000E+00 24 .0000E+00

DAY OF WEEK = WEDNESDY

1 .0000E+00 2 .0000E+00 3 .0000E+00 4 .0000E+00 5 .0000E+00  
6 .0000E+00 7 .0000E+00 8 .1000E+01  
9 .1000E+01 10 .1000E+01 11 .1000E+01 12 .1000E+01 13 .1000E+01  
14 .1000E+01 15 .1000E+01 16 .0000E+00  
17 .0000E+00 18 .0000E+00 19 .0000E+00 20 .0000E+00 21 .0000E+00  
22 .0000E+00 23 .0000E+00 24 .0000E+00

DAY OF WEEK = THURSDAY

1	.0000E+00	2	.0000E+00	3	.0000E+00	4	.0000E+00	5	.0000E+00	
6	.0000E+00	7	.0000E+00	8	.1000E+01					
	9	.1000E+01	10	.1000E+01	11	.1000E+01	12	.1000E+01	13	.1000E+01
14	.1000E+01	15	.1000E+01	16	.0000E+00					
	17	.0000E+00	18	.0000E+00	19	.0000E+00	20	.0000E+00	21	.0000E+00
22	.0000E+00	23	.0000E+00	24	.0000E+00					

DAY OF WEEK = FRIDAY

1	.0000E+00	2	.0000E+00	3	.0000E+00	4	.0000E+00	5	.0000E+00	
6	.0000E+00	7	.0000E+00	8	.1000E+01					
	9	.1000E+01	10	.1000E+01	11	.1000E+01	12	.1000E+01	13	.1000E+01
14	.1000E+01	15	.1000E+01	16	.0000E+00					
	17	.0000E+00	18	.0000E+00	19	.0000E+00	20	.0000E+00	21	.0000E+00
22	.0000E+00	23	.0000E+00	24	.0000E+00					

DAY OF WEEK = SATURDAY

1	.0000E+00	2	.0000E+00	3	.0000E+00	4	.0000E+00	5	.0000E+00	
6	.0000E+00	7	.0000E+00	8	.0000E+00					
	9	.0000E+00	10	.0000E+00	11	.0000E+00	12	.0000E+00	13	.0000E+00
14	.0000E+00	15	.0000E+00	16	.0000E+00					
	17	.0000E+00	18	.0000E+00	19	.0000E+00	20	.0000E+00	21	.0000E+00
22	.0000E+00	23	.0000E+00	24	.0000E+00					

DAY OF WEEK = SUNDAY

1	.0000E+00	2	.0000E+00	3	.0000E+00	4	.0000E+00	5	.0000E+00	
6	.0000E+00	7	.0000E+00	8	.0000E+00					
	9	.0000E+00	10	.0000E+00	11	.0000E+00	12	.0000E+00	13	.0000E+00
14	.0000E+00	15	.0000E+00	16	.0000E+00					
	17	.0000E+00	18	.0000E+00	19	.0000E+00	20	.0000E+00	21	.0000E+00
22	.0000E+00	23	.0000E+00	24	.0000E+00					

\*\*\* AERMOD - VERSION 21112 \*\*\*      \*\*\* C:\Lakes\AERMOD  
 View\CADO\_Menifee\CADO\_Menifee\_Construction\CADO\_Men \*\*\*      10/03/22  
 \*\*\* AERMET - VERSION 16216 \*\*\*      \*\*\*  
                                  \*\*\*      12:56:01

PAGE 392

\*\*\* MODELOPTs:      RegDFault      CONC      ELEV      RURAL      ADJ\_U\*

\* SOURCE EMISSION RATE SCALARS WHICH VARY DIURNALLY AND BY DAY OF WEEK (HRDOW7) \*

SOURCE ID = L0001477      ; SOURCE TYPE = VOLUME      :  
 HOUR      SCALAR      HOUR      SCALAR      HOUR      SCALAR      HOUR      SCALAR      HOUR      SCALAR  
 HOUR      SCALAR      HOUR      SCALAR      HOUR      SCALAR

DAY OF WEEK = MONDAY

1	.0000E+00	2	.0000E+00	3	.0000E+00	4	.0000E+00	5	.0000E+00	
6	.0000E+00	7	.0000E+00	8	.1000E+01					
	9	.1000E+01	10	.1000E+01	11	.1000E+01	12	.1000E+01	13	.1000E+01
14	.1000E+01	15	.1000E+01	16	.0000E+00					

17 .0000E+00 18 .0000E+00 19 .0000E+00 20 .0000E+00 21 .0000E+00  
22 .0000E+00 23 .0000E+00 24 .0000E+00

DAY OF WEEK = TUESDAY

1 .0000E+00 2 .0000E+00 3 .0000E+00 4 .0000E+00 5 .0000E+00  
6 .0000E+00 7 .0000E+00 8 .1000E+01  
9 .1000E+01 10 .1000E+01 11 .1000E+01 12 .1000E+01 13 .1000E+01  
14 .1000E+01 15 .1000E+01 16 .0000E+00  
17 .0000E+00 18 .0000E+00 19 .0000E+00 20 .0000E+00 21 .0000E+00  
22 .0000E+00 23 .0000E+00 24 .0000E+00

DAY OF WEEK = WEDNESDY

1 .0000E+00 2 .0000E+00 3 .0000E+00 4 .0000E+00 5 .0000E+00  
6 .0000E+00 7 .0000E+00 8 .1000E+01  
9 .1000E+01 10 .1000E+01 11 .1000E+01 12 .1000E+01 13 .1000E+01  
14 .1000E+01 15 .1000E+01 16 .0000E+00  
17 .0000E+00 18 .0000E+00 19 .0000E+00 20 .0000E+00 21 .0000E+00  
22 .0000E+00 23 .0000E+00 24 .0000E+00

DAY OF WEEK = THURSDAY

1 .0000E+00 2 .0000E+00 3 .0000E+00 4 .0000E+00 5 .0000E+00  
6 .0000E+00 7 .0000E+00 8 .1000E+01  
9 .1000E+01 10 .1000E+01 11 .1000E+01 12 .1000E+01 13 .1000E+01  
14 .1000E+01 15 .1000E+01 16 .0000E+00  
17 .0000E+00 18 .0000E+00 19 .0000E+00 20 .0000E+00 21 .0000E+00  
22 .0000E+00 23 .0000E+00 24 .0000E+00

DAY OF WEEK = FRIDAY

1 .0000E+00 2 .0000E+00 3 .0000E+00 4 .0000E+00 5 .0000E+00  
6 .0000E+00 7 .0000E+00 8 .1000E+01  
9 .1000E+01 10 .1000E+01 11 .1000E+01 12 .1000E+01 13 .1000E+01  
14 .1000E+01 15 .1000E+01 16 .0000E+00  
17 .0000E+00 18 .0000E+00 19 .0000E+00 20 .0000E+00 21 .0000E+00  
22 .0000E+00 23 .0000E+00 24 .0000E+00

DAY OF WEEK = SATURDAY

1 .0000E+00 2 .0000E+00 3 .0000E+00 4 .0000E+00 5 .0000E+00  
6 .0000E+00 7 .0000E+00 8 .0000E+00  
9 .0000E+00 10 .0000E+00 11 .0000E+00 12 .0000E+00 13 .0000E+00  
14 .0000E+00 15 .0000E+00 16 .0000E+00  
17 .0000E+00 18 .0000E+00 19 .0000E+00 20 .0000E+00 21 .0000E+00  
22 .0000E+00 23 .0000E+00 24 .0000E+00

DAY OF WEEK = SUNDAY

1 .0000E+00 2 .0000E+00 3 .0000E+00 4 .0000E+00 5 .0000E+00  
6 .0000E+00 7 .0000E+00 8 .0000E+00  
9 .0000E+00 10 .0000E+00 11 .0000E+00 12 .0000E+00 13 .0000E+00  
14 .0000E+00 15 .0000E+00 16 .0000E+00  
17 .0000E+00 18 .0000E+00 19 .0000E+00 20 .0000E+00 21 .0000E+00  
22 .0000E+00 23 .0000E+00 24 .0000E+00

▲ \*\*\* AERMOD - VERSION 21112 \*\*\* \*\*\* C:\Lakes\AERMOD

View\CADO\_Menifee\CADO\_Menifee\_Construction\CADO\_Men \*\*\* 10/03/22

\*\*\* AERMET - VERSION 16216 \*\*\* \*\*\*

\*\*\* 12:56:01



\*\*\* MODELOPTs: RegDFAULT CONC ELEV RURAL ADJ\_U\*

\* SOURCE EMISSION RATE SCALARS WHICH VARY DIURNALLY AND BY DAY OF WEEK (HRDOW7) \*

SOURCE ID = L0001478 ; SOURCE TYPE = VOLUME :  
 HOUR SCALAR HOUR SCALAR HOUR SCALAR HOUR SCALAR HOUR SCALAR  
 HOUR SCALAR HOUR SCALAR HOUR SCALAR  
 -----

DAY OF WEEK = MONDAY

1 .0000E+00 2 .0000E+00 3 .0000E+00 4 .0000E+00 5 .0000E+00  
 6 .0000E+00 7 .0000E+00 8 .1000E+01  
 9 .1000E+01 10 .1000E+01 11 .1000E+01 12 .1000E+01 13 .1000E+01  
 14 .1000E+01 15 .1000E+01 16 .0000E+00  
 17 .0000E+00 18 .0000E+00 19 .0000E+00 20 .0000E+00 21 .0000E+00  
 22 .0000E+00 23 .0000E+00 24 .0000E+00

DAY OF WEEK = TUESDAY

1 .0000E+00 2 .0000E+00 3 .0000E+00 4 .0000E+00 5 .0000E+00  
 6 .0000E+00 7 .0000E+00 8 .1000E+01  
 9 .1000E+01 10 .1000E+01 11 .1000E+01 12 .1000E+01 13 .1000E+01  
 14 .1000E+01 15 .1000E+01 16 .0000E+00  
 17 .0000E+00 18 .0000E+00 19 .0000E+00 20 .0000E+00 21 .0000E+00  
 22 .0000E+00 23 .0000E+00 24 .0000E+00

DAY OF WEEK = WEDNESDY

1 .0000E+00 2 .0000E+00 3 .0000E+00 4 .0000E+00 5 .0000E+00  
 6 .0000E+00 7 .0000E+00 8 .1000E+01  
 9 .1000E+01 10 .1000E+01 11 .1000E+01 12 .1000E+01 13 .1000E+01  
 14 .1000E+01 15 .1000E+01 16 .0000E+00  
 17 .0000E+00 18 .0000E+00 19 .0000E+00 20 .0000E+00 21 .0000E+00  
 22 .0000E+00 23 .0000E+00 24 .0000E+00

DAY OF WEEK = THURSDAY

1 .0000E+00 2 .0000E+00 3 .0000E+00 4 .0000E+00 5 .0000E+00  
 6 .0000E+00 7 .0000E+00 8 .1000E+01  
 9 .1000E+01 10 .1000E+01 11 .1000E+01 12 .1000E+01 13 .1000E+01  
 14 .1000E+01 15 .1000E+01 16 .0000E+00  
 17 .0000E+00 18 .0000E+00 19 .0000E+00 20 .0000E+00 21 .0000E+00  
 22 .0000E+00 23 .0000E+00 24 .0000E+00

DAY OF WEEK = FRIDAY

1 .0000E+00 2 .0000E+00 3 .0000E+00 4 .0000E+00 5 .0000E+00  
 6 .0000E+00 7 .0000E+00 8 .1000E+01  
 9 .1000E+01 10 .1000E+01 11 .1000E+01 12 .1000E+01 13 .1000E+01  
 14 .1000E+01 15 .1000E+01 16 .0000E+00  
 17 .0000E+00 18 .0000E+00 19 .0000E+00 20 .0000E+00 21 .0000E+00  
 22 .0000E+00 23 .0000E+00 24 .0000E+00

DAY OF WEEK = SATURDAY

1 .0000E+00 2 .0000E+00 3 .0000E+00 4 .0000E+00 5 .0000E+00  
 6 .0000E+00 7 .0000E+00 8 .0000E+00

9 .0000E+00 10 .0000E+00 11 .0000E+00 12 .0000E+00 13 .0000E+00  
14 .0000E+00 15 .0000E+00 16 .0000E+00  
17 .0000E+00 18 .0000E+00 19 .0000E+00 20 .0000E+00 21 .0000E+00  
22 .0000E+00 23 .0000E+00 24 .0000E+00

DAY OF WEEK = SUNDAY

1 .0000E+00 2 .0000E+00 3 .0000E+00 4 .0000E+00 5 .0000E+00  
6 .0000E+00 7 .0000E+00 8 .0000E+00  
9 .0000E+00 10 .0000E+00 11 .0000E+00 12 .0000E+00 13 .0000E+00  
14 .0000E+00 15 .0000E+00 16 .0000E+00  
17 .0000E+00 18 .0000E+00 19 .0000E+00 20 .0000E+00 21 .0000E+00  
22 .0000E+00 23 .0000E+00 24 .0000E+00

▲ \*\*\* AERMOD - VERSION 21112 \*\*\* \*\*\* C:\Lakes\AERMOD  
View\CADO\_Menifee\CADO\_Menifee\_Construction\CADO\_Men \*\*\* 10/03/22  
\*\*\* AERMET - VERSION 16216 \*\*\* \*\*\*  
\*\*\* 12:56:01

PAGE 394

\*\*\* MODELOPTs: RegDFAULT CONC ELEV RURAL ADJ\_U\*

\* SOURCE EMISSION RATE SCALARS WHICH VARY DIURNALLY AND BY DAY OF WEEK (HRDOW7) \*

SOURCE ID = L0001479 ; SOURCE TYPE = VOLUME :  
HOUR SCALAR HOUR SCALAR HOUR SCALAR HOUR SCALAR HOUR SCALAR  
HOUR SCALAR HOUR SCALAR HOUR SCALAR

-----  
-----

DAY OF WEEK = MONDAY

1 .0000E+00 2 .0000E+00 3 .0000E+00 4 .0000E+00 5 .0000E+00  
6 .0000E+00 7 .0000E+00 8 .1000E+01  
9 .1000E+01 10 .1000E+01 11 .1000E+01 12 .1000E+01 13 .1000E+01  
14 .1000E+01 15 .1000E+01 16 .0000E+00  
17 .0000E+00 18 .0000E+00 19 .0000E+00 20 .0000E+00 21 .0000E+00  
22 .0000E+00 23 .0000E+00 24 .0000E+00

DAY OF WEEK = TUESDAY

1 .0000E+00 2 .0000E+00 3 .0000E+00 4 .0000E+00 5 .0000E+00  
6 .0000E+00 7 .0000E+00 8 .1000E+01  
9 .1000E+01 10 .1000E+01 11 .1000E+01 12 .1000E+01 13 .1000E+01  
14 .1000E+01 15 .1000E+01 16 .0000E+00  
17 .0000E+00 18 .0000E+00 19 .0000E+00 20 .0000E+00 21 .0000E+00  
22 .0000E+00 23 .0000E+00 24 .0000E+00

DAY OF WEEK = WEDNESDY

1 .0000E+00 2 .0000E+00 3 .0000E+00 4 .0000E+00 5 .0000E+00  
6 .0000E+00 7 .0000E+00 8 .1000E+01  
9 .1000E+01 10 .1000E+01 11 .1000E+01 12 .1000E+01 13 .1000E+01  
14 .1000E+01 15 .1000E+01 16 .0000E+00  
17 .0000E+00 18 .0000E+00 19 .0000E+00 20 .0000E+00 21 .0000E+00  
22 .0000E+00 23 .0000E+00 24 .0000E+00

DAY OF WEEK = THURSDAY

1	.0000E+00	2	.0000E+00	3	.0000E+00	4	.0000E+00	5	.0000E+00	
6	.0000E+00	7	.0000E+00	8	.1000E+01					
	9	.1000E+01	10	.1000E+01	11	.1000E+01	12	.1000E+01	13	.1000E+01
14	.1000E+01	15	.1000E+01	16	.0000E+00					
	17	.0000E+00	18	.0000E+00	19	.0000E+00	20	.0000E+00	21	.0000E+00
22	.0000E+00	23	.0000E+00	24	.0000E+00					

DAY OF WEEK = FRIDAY

1	.0000E+00	2	.0000E+00	3	.0000E+00	4	.0000E+00	5	.0000E+00	
6	.0000E+00	7	.0000E+00	8	.1000E+01					
	9	.1000E+01	10	.1000E+01	11	.1000E+01	12	.1000E+01	13	.1000E+01
14	.1000E+01	15	.1000E+01	16	.0000E+00					
	17	.0000E+00	18	.0000E+00	19	.0000E+00	20	.0000E+00	21	.0000E+00
22	.0000E+00	23	.0000E+00	24	.0000E+00					

DAY OF WEEK = SATURDAY

1	.0000E+00	2	.0000E+00	3	.0000E+00	4	.0000E+00	5	.0000E+00	
6	.0000E+00	7	.0000E+00	8	.0000E+00					
	9	.0000E+00	10	.0000E+00	11	.0000E+00	12	.0000E+00	13	.0000E+00
14	.0000E+00	15	.0000E+00	16	.0000E+00					
	17	.0000E+00	18	.0000E+00	19	.0000E+00	20	.0000E+00	21	.0000E+00
22	.0000E+00	23	.0000E+00	24	.0000E+00					

DAY OF WEEK = SUNDAY

1	.0000E+00	2	.0000E+00	3	.0000E+00	4	.0000E+00	5	.0000E+00	
6	.0000E+00	7	.0000E+00	8	.0000E+00					
	9	.0000E+00	10	.0000E+00	11	.0000E+00	12	.0000E+00	13	.0000E+00
14	.0000E+00	15	.0000E+00	16	.0000E+00					
	17	.0000E+00	18	.0000E+00	19	.0000E+00	20	.0000E+00	21	.0000E+00
22	.0000E+00	23	.0000E+00	24	.0000E+00					

\*\*\* AERMOD - VERSION 21112 \*\*\*      \*\*\* C:\Lakes\AERMOD  
 View\CADO\_Menifee\CADO\_Menifee\_Construction\CADO\_Men \*\*\*      10/03/22  
 \*\*\* AERMET - VERSION 16216 \*\*\*      \*\*\*  
                                  \*\*\*      12:56:01

PAGE 395

\*\*\* MODELOPTs:      RegDFault    CONC    ELEV    RURAL    ADJ\_U\*

\* SOURCE EMISSION RATE SCALARS WHICH VARY DIURNALLY AND BY DAY OF WEEK (HRDOW7) \*

SOURCE ID = L0001480      ; SOURCE TYPE = VOLUME      :

HOUR	SCALAR	HOUR	SCALAR	HOUR	SCALAR	HOUR	SCALAR	HOUR	SCALAR
HOUR	SCALAR	HOUR	SCALAR	HOUR	SCALAR				

DAY OF WEEK = MONDAY

1	.0000E+00	2	.0000E+00	3	.0000E+00	4	.0000E+00	5	.0000E+00	
6	.0000E+00	7	.0000E+00	8	.1000E+01					
	9	.1000E+01	10	.1000E+01	11	.1000E+01	12	.1000E+01	13	.1000E+01
14	.1000E+01	15	.1000E+01	16	.0000E+00					
	17	.0000E+00	18	.0000E+00	19	.0000E+00	20	.0000E+00	21	.0000E+00

22 .0000E+00 23 .0000E+00 24 .0000E+00

DAY OF WEEK = TUESDAY

1 .0000E+00 2 .0000E+00 3 .0000E+00 4 .0000E+00 5 .0000E+00  
6 .0000E+00 7 .0000E+00 8 .1000E+01  
9 .1000E+01 10 .1000E+01 11 .1000E+01 12 .1000E+01 13 .1000E+01  
14 .1000E+01 15 .1000E+01 16 .0000E+00  
17 .0000E+00 18 .0000E+00 19 .0000E+00 20 .0000E+00 21 .0000E+00  
22 .0000E+00 23 .0000E+00 24 .0000E+00

DAY OF WEEK = WEDNESDY

1 .0000E+00 2 .0000E+00 3 .0000E+00 4 .0000E+00 5 .0000E+00  
6 .0000E+00 7 .0000E+00 8 .1000E+01  
9 .1000E+01 10 .1000E+01 11 .1000E+01 12 .1000E+01 13 .1000E+01  
14 .1000E+01 15 .1000E+01 16 .0000E+00  
17 .0000E+00 18 .0000E+00 19 .0000E+00 20 .0000E+00 21 .0000E+00  
22 .0000E+00 23 .0000E+00 24 .0000E+00

DAY OF WEEK = THURSDAY

1 .0000E+00 2 .0000E+00 3 .0000E+00 4 .0000E+00 5 .0000E+00  
6 .0000E+00 7 .0000E+00 8 .1000E+01  
9 .1000E+01 10 .1000E+01 11 .1000E+01 12 .1000E+01 13 .1000E+01  
14 .1000E+01 15 .1000E+01 16 .0000E+00  
17 .0000E+00 18 .0000E+00 19 .0000E+00 20 .0000E+00 21 .0000E+00  
22 .0000E+00 23 .0000E+00 24 .0000E+00

DAY OF WEEK = FRIDAY

1 .0000E+00 2 .0000E+00 3 .0000E+00 4 .0000E+00 5 .0000E+00  
6 .0000E+00 7 .0000E+00 8 .1000E+01  
9 .1000E+01 10 .1000E+01 11 .1000E+01 12 .1000E+01 13 .1000E+01  
14 .1000E+01 15 .1000E+01 16 .0000E+00  
17 .0000E+00 18 .0000E+00 19 .0000E+00 20 .0000E+00 21 .0000E+00  
22 .0000E+00 23 .0000E+00 24 .0000E+00

DAY OF WEEK = SATURDAY

1 .0000E+00 2 .0000E+00 3 .0000E+00 4 .0000E+00 5 .0000E+00  
6 .0000E+00 7 .0000E+00 8 .0000E+00  
9 .0000E+00 10 .0000E+00 11 .0000E+00 12 .0000E+00 13 .0000E+00  
14 .0000E+00 15 .0000E+00 16 .0000E+00  
17 .0000E+00 18 .0000E+00 19 .0000E+00 20 .0000E+00 21 .0000E+00  
22 .0000E+00 23 .0000E+00 24 .0000E+00

DAY OF WEEK = SUNDAY

1 .0000E+00 2 .0000E+00 3 .0000E+00 4 .0000E+00 5 .0000E+00  
6 .0000E+00 7 .0000E+00 8 .0000E+00  
9 .0000E+00 10 .0000E+00 11 .0000E+00 12 .0000E+00 13 .0000E+00  
14 .0000E+00 15 .0000E+00 16 .0000E+00  
17 .0000E+00 18 .0000E+00 19 .0000E+00 20 .0000E+00 21 .0000E+00  
22 .0000E+00 23 .0000E+00 24 .0000E+00

▲ \*\*\* AERMOD - VERSION 21112 \*\*\* \*\*\* C:\Lakes\AERMOD

View\CADO\_Menifee\CADO\_Menifee\_Construction\CADO\_Men \*\*\* 10/03/22

\*\*\* AERMET - VERSION 16216 \*\*\* \*\*\*

\*\*\* 12:56:01

\*\*\* MODELOPTs: RegDFAULT CONC ELEV RURAL ADJ\_U\*

\* SOURCE EMISSION RATE SCALARS WHICH VARY DIURNALLY AND BY DAY OF WEEK (HRDOW7) \*

SOURCE ID = L0001481 ; SOURCE TYPE = VOLUME :  
HOUR SCALAR HOUR SCALAR HOUR SCALAR HOUR SCALAR HOUR SCALAR  
HOUR SCALAR HOUR SCALAR HOUR SCALAR

-----  
DAY OF WEEK = MONDAY  
1 .0000E+00 2 .0000E+00 3 .0000E+00 4 .0000E+00 5 .0000E+00  
6 .0000E+00 7 .0000E+00 8 .1000E+01  
9 .1000E+01 10 .1000E+01 11 .1000E+01 12 .1000E+01 13 .1000E+01  
14 .1000E+01 15 .1000E+01 16 .0000E+00  
17 .0000E+00 18 .0000E+00 19 .0000E+00 20 .0000E+00 21 .0000E+00  
22 .0000E+00 23 .0000E+00 24 .0000E+00

DAY OF WEEK = TUESDAY  
1 .0000E+00 2 .0000E+00 3 .0000E+00 4 .0000E+00 5 .0000E+00  
6 .0000E+00 7 .0000E+00 8 .1000E+01  
9 .1000E+01 10 .1000E+01 11 .1000E+01 12 .1000E+01 13 .1000E+01  
14 .1000E+01 15 .1000E+01 16 .0000E+00  
17 .0000E+00 18 .0000E+00 19 .0000E+00 20 .0000E+00 21 .0000E+00  
22 .0000E+00 23 .0000E+00 24 .0000E+00

DAY OF WEEK = WEDNESDY  
1 .0000E+00 2 .0000E+00 3 .0000E+00 4 .0000E+00 5 .0000E+00  
6 .0000E+00 7 .0000E+00 8 .1000E+01  
9 .1000E+01 10 .1000E+01 11 .1000E+01 12 .1000E+01 13 .1000E+01  
14 .1000E+01 15 .1000E+01 16 .0000E+00  
17 .0000E+00 18 .0000E+00 19 .0000E+00 20 .0000E+00 21 .0000E+00  
22 .0000E+00 23 .0000E+00 24 .0000E+00

DAY OF WEEK = THURSDAY  
1 .0000E+00 2 .0000E+00 3 .0000E+00 4 .0000E+00 5 .0000E+00  
6 .0000E+00 7 .0000E+00 8 .1000E+01  
9 .1000E+01 10 .1000E+01 11 .1000E+01 12 .1000E+01 13 .1000E+01  
14 .1000E+01 15 .1000E+01 16 .0000E+00  
17 .0000E+00 18 .0000E+00 19 .0000E+00 20 .0000E+00 21 .0000E+00  
22 .0000E+00 23 .0000E+00 24 .0000E+00

DAY OF WEEK = FRIDAY  
1 .0000E+00 2 .0000E+00 3 .0000E+00 4 .0000E+00 5 .0000E+00  
6 .0000E+00 7 .0000E+00 8 .1000E+01  
9 .1000E+01 10 .1000E+01 11 .1000E+01 12 .1000E+01 13 .1000E+01  
14 .1000E+01 15 .1000E+01 16 .0000E+00  
17 .0000E+00 18 .0000E+00 19 .0000E+00 20 .0000E+00 21 .0000E+00  
22 .0000E+00 23 .0000E+00 24 .0000E+00

DAY OF WEEK = SATURDAY  
1 .0000E+00 2 .0000E+00 3 .0000E+00 4 .0000E+00 5 .0000E+00  
6 .0000E+00 7 .0000E+00 8 .0000E+00  
9 .0000E+00 10 .0000E+00 11 .0000E+00 12 .0000E+00 13 .0000E+00

14 .0000E+00 15 .0000E+00 16 .0000E+00  
17 .0000E+00 18 .0000E+00 19 .0000E+00 20 .0000E+00 21 .0000E+00  
22 .0000E+00 23 .0000E+00 24 .0000E+00

DAY OF WEEK = SUNDAY

1 .0000E+00 2 .0000E+00 3 .0000E+00 4 .0000E+00 5 .0000E+00  
6 .0000E+00 7 .0000E+00 8 .0000E+00  
9 .0000E+00 10 .0000E+00 11 .0000E+00 12 .0000E+00 13 .0000E+00  
14 .0000E+00 15 .0000E+00 16 .0000E+00  
17 .0000E+00 18 .0000E+00 19 .0000E+00 20 .0000E+00 21 .0000E+00  
22 .0000E+00 23 .0000E+00 24 .0000E+00

\*\*\* AERMOD - VERSION 21112 \*\*\* \*\*\* C:\Lakes\AERMOD

View\CADO\_Menifee\CADO\_Menifee\_Construction\CADO\_Men \*\*\* 10/03/22

\*\*\* AERMET - VERSION 16216 \*\*\* \*\*\*

\*\*\* 12:56:01

PAGE 397

\*\*\* MODELOPTs: RegDFAULT CONC ELEV RURAL ADJ\_U\*

\* SOURCE EMISSION RATE SCALARS WHICH VARY DIURNALLY AND BY DAY OF WEEK (HRDOW7) \*

SOURCE ID = L0001482 ; SOURCE TYPE = VOLUME :

HOUR SCALAR HOUR SCALAR HOUR SCALAR HOUR SCALAR HOUR SCALAR  
HOUR SCALAR HOUR SCALAR HOUR SCALAR

-----  
-----

DAY OF WEEK = MONDAY

1 .0000E+00 2 .0000E+00 3 .0000E+00 4 .0000E+00 5 .0000E+00  
6 .0000E+00 7 .0000E+00 8 .1000E+01  
9 .1000E+01 10 .1000E+01 11 .1000E+01 12 .1000E+01 13 .1000E+01  
14 .1000E+01 15 .1000E+01 16 .0000E+00  
17 .0000E+00 18 .0000E+00 19 .0000E+00 20 .0000E+00 21 .0000E+00  
22 .0000E+00 23 .0000E+00 24 .0000E+00

DAY OF WEEK = TUESDAY

1 .0000E+00 2 .0000E+00 3 .0000E+00 4 .0000E+00 5 .0000E+00  
6 .0000E+00 7 .0000E+00 8 .1000E+01  
9 .1000E+01 10 .1000E+01 11 .1000E+01 12 .1000E+01 13 .1000E+01  
14 .1000E+01 15 .1000E+01 16 .0000E+00  
17 .0000E+00 18 .0000E+00 19 .0000E+00 20 .0000E+00 21 .0000E+00  
22 .0000E+00 23 .0000E+00 24 .0000E+00

DAY OF WEEK = WEDNESDY

1 .0000E+00 2 .0000E+00 3 .0000E+00 4 .0000E+00 5 .0000E+00  
6 .0000E+00 7 .0000E+00 8 .1000E+01  
9 .1000E+01 10 .1000E+01 11 .1000E+01 12 .1000E+01 13 .1000E+01  
14 .1000E+01 15 .1000E+01 16 .0000E+00  
17 .0000E+00 18 .0000E+00 19 .0000E+00 20 .0000E+00 21 .0000E+00  
22 .0000E+00 23 .0000E+00 24 .0000E+00

DAY OF WEEK = THURSDAY

1 .0000E+00 2 .0000E+00 3 .0000E+00 4 .0000E+00 5 .0000E+00

6 .0000E+00 7 .0000E+00 8 .1000E+01  
 9 .1000E+01 10 .1000E+01 11 .1000E+01 12 .1000E+01 13 .1000E+01  
 14 .1000E+01 15 .1000E+01 16 .0000E+00  
 17 .0000E+00 18 .0000E+00 19 .0000E+00 20 .0000E+00 21 .0000E+00  
 22 .0000E+00 23 .0000E+00 24 .0000E+00

DAY OF WEEK = FRIDAY

1 .0000E+00 2 .0000E+00 3 .0000E+00 4 .0000E+00 5 .0000E+00  
 6 .0000E+00 7 .0000E+00 8 .1000E+01  
 9 .1000E+01 10 .1000E+01 11 .1000E+01 12 .1000E+01 13 .1000E+01  
 14 .1000E+01 15 .1000E+01 16 .0000E+00  
 17 .0000E+00 18 .0000E+00 19 .0000E+00 20 .0000E+00 21 .0000E+00  
 22 .0000E+00 23 .0000E+00 24 .0000E+00

DAY OF WEEK = SATURDAY

1 .0000E+00 2 .0000E+00 3 .0000E+00 4 .0000E+00 5 .0000E+00  
 6 .0000E+00 7 .0000E+00 8 .0000E+00  
 9 .0000E+00 10 .0000E+00 11 .0000E+00 12 .0000E+00 13 .0000E+00  
 14 .0000E+00 15 .0000E+00 16 .0000E+00  
 17 .0000E+00 18 .0000E+00 19 .0000E+00 20 .0000E+00 21 .0000E+00  
 22 .0000E+00 23 .0000E+00 24 .0000E+00

DAY OF WEEK = SUNDAY

1 .0000E+00 2 .0000E+00 3 .0000E+00 4 .0000E+00 5 .0000E+00  
 6 .0000E+00 7 .0000E+00 8 .0000E+00  
 9 .0000E+00 10 .0000E+00 11 .0000E+00 12 .0000E+00 13 .0000E+00  
 14 .0000E+00 15 .0000E+00 16 .0000E+00  
 17 .0000E+00 18 .0000E+00 19 .0000E+00 20 .0000E+00 21 .0000E+00  
 22 .0000E+00 23 .0000E+00 24 .0000E+00

▲ \*\*\* AERMOD - VERSION 21112 \*\*\* \*\*\* C:\Lakes\AERMOD  
 View\CADO\_Menifee\CADO\_Menifee\_Construction\CADO\_Men \*\*\* 10/03/22  
 \*\*\* AERMET - VERSION 16216 \*\*\* \*\*\*  
 \*\*\* 12:56:01

PAGE 398

\*\*\* MODELOPTs: RegDFault CONC ELEV RURAL ADJ\_U\*

\* SOURCE EMISSION RATE SCALARS WHICH VARY DIURNALLY AND BY DAY OF WEEK (HRDOW7) \*

SOURCE ID = L0001483 ; SOURCE TYPE = VOLUME :  
 HOUR SCALAR HOUR SCALAR HOUR SCALAR HOUR SCALAR HOUR SCALAR  
 HOUR SCALAR HOUR SCALAR HOUR SCALAR

DAY OF WEEK = MONDAY

1 .0000E+00 2 .0000E+00 3 .0000E+00 4 .0000E+00 5 .0000E+00  
 6 .0000E+00 7 .0000E+00 8 .1000E+01  
 9 .1000E+01 10 .1000E+01 11 .1000E+01 12 .1000E+01 13 .1000E+01  
 14 .1000E+01 15 .1000E+01 16 .0000E+00  
 17 .0000E+00 18 .0000E+00 19 .0000E+00 20 .0000E+00 21 .0000E+00  
 22 .0000E+00 23 .0000E+00 24 .0000E+00

DAY OF WEEK = TUESDAY

1	.0000E+00	2	.0000E+00	3	.0000E+00	4	.0000E+00	5	.0000E+00	
6	.0000E+00	7	.0000E+00	8	.1000E+01					
	9	.1000E+01	10	.1000E+01	11	.1000E+01	12	.1000E+01	13	.1000E+01
14	.1000E+01	15	.1000E+01	16	.0000E+00					
	17	.0000E+00	18	.0000E+00	19	.0000E+00	20	.0000E+00	21	.0000E+00
22	.0000E+00	23	.0000E+00	24	.0000E+00					

DAY OF WEEK = WEDNESDY

1	.0000E+00	2	.0000E+00	3	.0000E+00	4	.0000E+00	5	.0000E+00	
6	.0000E+00	7	.0000E+00	8	.1000E+01					
	9	.1000E+01	10	.1000E+01	11	.1000E+01	12	.1000E+01	13	.1000E+01
14	.1000E+01	15	.1000E+01	16	.0000E+00					
	17	.0000E+00	18	.0000E+00	19	.0000E+00	20	.0000E+00	21	.0000E+00
22	.0000E+00	23	.0000E+00	24	.0000E+00					

DAY OF WEEK = THURSDAY

1	.0000E+00	2	.0000E+00	3	.0000E+00	4	.0000E+00	5	.0000E+00	
6	.0000E+00	7	.0000E+00	8	.1000E+01					
	9	.1000E+01	10	.1000E+01	11	.1000E+01	12	.1000E+01	13	.1000E+01
14	.1000E+01	15	.1000E+01	16	.0000E+00					
	17	.0000E+00	18	.0000E+00	19	.0000E+00	20	.0000E+00	21	.0000E+00
22	.0000E+00	23	.0000E+00	24	.0000E+00					

DAY OF WEEK = FRIDAY

1	.0000E+00	2	.0000E+00	3	.0000E+00	4	.0000E+00	5	.0000E+00	
6	.0000E+00	7	.0000E+00	8	.1000E+01					
	9	.1000E+01	10	.1000E+01	11	.1000E+01	12	.1000E+01	13	.1000E+01
14	.1000E+01	15	.1000E+01	16	.0000E+00					
	17	.0000E+00	18	.0000E+00	19	.0000E+00	20	.0000E+00	21	.0000E+00
22	.0000E+00	23	.0000E+00	24	.0000E+00					

DAY OF WEEK = SATURDAY

1	.0000E+00	2	.0000E+00	3	.0000E+00	4	.0000E+00	5	.0000E+00	
6	.0000E+00	7	.0000E+00	8	.0000E+00					
	9	.0000E+00	10	.0000E+00	11	.0000E+00	12	.0000E+00	13	.0000E+00
14	.0000E+00	15	.0000E+00	16	.0000E+00					
	17	.0000E+00	18	.0000E+00	19	.0000E+00	20	.0000E+00	21	.0000E+00
22	.0000E+00	23	.0000E+00	24	.0000E+00					

DAY OF WEEK = SUNDAY

1	.0000E+00	2	.0000E+00	3	.0000E+00	4	.0000E+00	5	.0000E+00	
6	.0000E+00	7	.0000E+00	8	.0000E+00					
	9	.0000E+00	10	.0000E+00	11	.0000E+00	12	.0000E+00	13	.0000E+00
14	.0000E+00	15	.0000E+00	16	.0000E+00					
	17	.0000E+00	18	.0000E+00	19	.0000E+00	20	.0000E+00	21	.0000E+00
22	.0000E+00	23	.0000E+00	24	.0000E+00					

▲ \*\*\* AERMOD - VERSION 21112 \*\*\* C:\Lakes\AERMOD  
View\CADO\_Menifee\CADO\_Menifee\_Construction\CADO\_Men \*\*\* 10/03/22  
\*\*\* AERMET - VERSION 16216 \*\*\*  
\*\*\* 12:56:01



\* SOURCE EMISSION RATE SCALARS WHICH VARY DIURNALLY AND BY DAY OF WEEK (HRDOW7) \*

SOURCE ID = L0001484 ; SOURCE TYPE = VOLUME :									
HOUR	SCALAR	HOUR	SCALAR	HOUR	SCALAR	HOUR	SCALAR	HOUR	SCALAR
-----									
DAY OF WEEK = MONDAY									
1	.0000E+00	2	.0000E+00	3	.0000E+00	4	.0000E+00	5	.0000E+00
6	.0000E+00	7	.0000E+00	8	.1000E+01				
	.1000E+01	10	.1000E+01	11	.1000E+01	12	.1000E+01	13	.1000E+01
14	.1000E+01	15	.1000E+01	16	.0000E+00				
	.0000E+00	18	.0000E+00	19	.0000E+00	20	.0000E+00	21	.0000E+00
22	.0000E+00	23	.0000E+00	24	.0000E+00				
DAY OF WEEK = TUESDAY									
1	.0000E+00	2	.0000E+00	3	.0000E+00	4	.0000E+00	5	.0000E+00
6	.0000E+00	7	.0000E+00	8	.1000E+01				
	.1000E+01	10	.1000E+01	11	.1000E+01	12	.1000E+01	13	.1000E+01
14	.1000E+01	15	.1000E+01	16	.0000E+00				
	.0000E+00	18	.0000E+00	19	.0000E+00	20	.0000E+00	21	.0000E+00
22	.0000E+00	23	.0000E+00	24	.0000E+00				
DAY OF WEEK = WEDNESDY									
1	.0000E+00	2	.0000E+00	3	.0000E+00	4	.0000E+00	5	.0000E+00
6	.0000E+00	7	.0000E+00	8	.1000E+01				
	.1000E+01	10	.1000E+01	11	.1000E+01	12	.1000E+01	13	.1000E+01
14	.1000E+01	15	.1000E+01	16	.0000E+00				
	.0000E+00	18	.0000E+00	19	.0000E+00	20	.0000E+00	21	.0000E+00
22	.0000E+00	23	.0000E+00	24	.0000E+00				
DAY OF WEEK = THURSDAY									
1	.0000E+00	2	.0000E+00	3	.0000E+00	4	.0000E+00	5	.0000E+00
6	.0000E+00	7	.0000E+00	8	.1000E+01				
	.1000E+01	10	.1000E+01	11	.1000E+01	12	.1000E+01	13	.1000E+01
14	.1000E+01	15	.1000E+01	16	.0000E+00				
	.0000E+00	18	.0000E+00	19	.0000E+00	20	.0000E+00	21	.0000E+00
22	.0000E+00	23	.0000E+00	24	.0000E+00				
DAY OF WEEK = FRIDAY									
1	.0000E+00	2	.0000E+00	3	.0000E+00	4	.0000E+00	5	.0000E+00
6	.0000E+00	7	.0000E+00	8	.1000E+01				
	.1000E+01	10	.1000E+01	11	.1000E+01	12	.1000E+01	13	.1000E+01
14	.1000E+01	15	.1000E+01	16	.0000E+00				
	.0000E+00	18	.0000E+00	19	.0000E+00	20	.0000E+00	21	.0000E+00
22	.0000E+00	23	.0000E+00	24	.0000E+00				
DAY OF WEEK = SATURDAY									
1	.0000E+00	2	.0000E+00	3	.0000E+00	4	.0000E+00	5	.0000E+00
6	.0000E+00	7	.0000E+00	8	.0000E+00				
	.0000E+00	10	.0000E+00	11	.0000E+00	12	.0000E+00	13	.0000E+00
14	.0000E+00	15	.0000E+00	16	.0000E+00				

17 .0000E+00 18 .0000E+00 19 .0000E+00 20 .0000E+00 21 .0000E+00  
22 .0000E+00 23 .0000E+00 24 .0000E+00

DAY OF WEEK = SUNDAY

1 .0000E+00 2 .0000E+00 3 .0000E+00 4 .0000E+00 5 .0000E+00  
6 .0000E+00 7 .0000E+00 8 .0000E+00  
9 .0000E+00 10 .0000E+00 11 .0000E+00 12 .0000E+00 13 .0000E+00  
14 .0000E+00 15 .0000E+00 16 .0000E+00  
17 .0000E+00 18 .0000E+00 19 .0000E+00 20 .0000E+00 21 .0000E+00  
22 .0000E+00 23 .0000E+00 24 .0000E+00

▲ \*\*\* AERMOD - VERSION 21112 \*\*\* \*\*\* C:\Lakes\AERMOD

View\CADO\_Menifee\CADO\_Menifee\_Construction\CADO\_Men \*\*\* 10/03/22

\*\*\* AERMET - VERSION 16216 \*\*\* \*\*\*

\*\*\* 12:56:01

PAGE 400

\*\*\* MODELOPTs: RegDFAULT CONC ELEV RURAL ADJ\_U\*

\* SOURCE EMISSION RATE SCALARS WHICH VARY DIURNALLY AND BY DAY OF WEEK (HRDOW7) \*

SOURCE ID = L0001485 ; SOURCE TYPE = VOLUME :

HOUR SCALAR HOUR SCALAR HOUR SCALAR HOUR SCALAR HOUR SCALAR  
HOUR SCALAR HOUR SCALAR HOUR SCALAR

-----  
-----

DAY OF WEEK = MONDAY

1 .0000E+00 2 .0000E+00 3 .0000E+00 4 .0000E+00 5 .0000E+00  
6 .0000E+00 7 .0000E+00 8 .1000E+01  
9 .1000E+01 10 .1000E+01 11 .1000E+01 12 .1000E+01 13 .1000E+01  
14 .1000E+01 15 .1000E+01 16 .0000E+00  
17 .0000E+00 18 .0000E+00 19 .0000E+00 20 .0000E+00 21 .0000E+00  
22 .0000E+00 23 .0000E+00 24 .0000E+00

DAY OF WEEK = TUESDAY

1 .0000E+00 2 .0000E+00 3 .0000E+00 4 .0000E+00 5 .0000E+00  
6 .0000E+00 7 .0000E+00 8 .1000E+01  
9 .1000E+01 10 .1000E+01 11 .1000E+01 12 .1000E+01 13 .1000E+01  
14 .1000E+01 15 .1000E+01 16 .0000E+00  
17 .0000E+00 18 .0000E+00 19 .0000E+00 20 .0000E+00 21 .0000E+00  
22 .0000E+00 23 .0000E+00 24 .0000E+00

DAY OF WEEK = WEDNESDY

1 .0000E+00 2 .0000E+00 3 .0000E+00 4 .0000E+00 5 .0000E+00  
6 .0000E+00 7 .0000E+00 8 .1000E+01  
9 .1000E+01 10 .1000E+01 11 .1000E+01 12 .1000E+01 13 .1000E+01  
14 .1000E+01 15 .1000E+01 16 .0000E+00  
17 .0000E+00 18 .0000E+00 19 .0000E+00 20 .0000E+00 21 .0000E+00  
22 .0000E+00 23 .0000E+00 24 .0000E+00

DAY OF WEEK = THURSDAY

1 .0000E+00 2 .0000E+00 3 .0000E+00 4 .0000E+00 5 .0000E+00  
6 .0000E+00 7 .0000E+00 8 .1000E+01

9 .1000E+01 10 .1000E+01 11 .1000E+01 12 .1000E+01 13 .1000E+01  
 14 .1000E+01 15 .1000E+01 16 .0000E+00  
 17 .0000E+00 18 .0000E+00 19 .0000E+00 20 .0000E+00 21 .0000E+00  
 22 .0000E+00 23 .0000E+00 24 .0000E+00

DAY OF WEEK = FRIDAY

1 .0000E+00 2 .0000E+00 3 .0000E+00 4 .0000E+00 5 .0000E+00  
 6 .0000E+00 7 .0000E+00 8 .1000E+01  
 9 .1000E+01 10 .1000E+01 11 .1000E+01 12 .1000E+01 13 .1000E+01  
 14 .1000E+01 15 .1000E+01 16 .0000E+00  
 17 .0000E+00 18 .0000E+00 19 .0000E+00 20 .0000E+00 21 .0000E+00  
 22 .0000E+00 23 .0000E+00 24 .0000E+00

DAY OF WEEK = SATURDAY

1 .0000E+00 2 .0000E+00 3 .0000E+00 4 .0000E+00 5 .0000E+00  
 6 .0000E+00 7 .0000E+00 8 .0000E+00  
 9 .0000E+00 10 .0000E+00 11 .0000E+00 12 .0000E+00 13 .0000E+00  
 14 .0000E+00 15 .0000E+00 16 .0000E+00  
 17 .0000E+00 18 .0000E+00 19 .0000E+00 20 .0000E+00 21 .0000E+00  
 22 .0000E+00 23 .0000E+00 24 .0000E+00

DAY OF WEEK = SUNDAY

1 .0000E+00 2 .0000E+00 3 .0000E+00 4 .0000E+00 5 .0000E+00  
 6 .0000E+00 7 .0000E+00 8 .0000E+00  
 9 .0000E+00 10 .0000E+00 11 .0000E+00 12 .0000E+00 13 .0000E+00  
 14 .0000E+00 15 .0000E+00 16 .0000E+00  
 17 .0000E+00 18 .0000E+00 19 .0000E+00 20 .0000E+00 21 .0000E+00  
 22 .0000E+00 23 .0000E+00 24 .0000E+00

\*\*\* AERMOD - VERSION 21112 \*\*\* \*\*\* C:\Lakes\AERMOD  
 View\CADO\_Menifee\CADO\_Menifee\_Construction\CADO\_Men \*\*\* 10/03/22  
 \*\*\* AERMET - VERSION 16216 \*\*\* \*\*\*  
 \*\*\* 12:56:01

PAGE 401

\*\*\* MODELOPTs: RegDFAULT CONC ELEV RURAL ADJ\_U\*

\* SOURCE EMISSION RATE SCALARS WHICH VARY DIURNALLY AND BY DAY OF WEEK (HRDOW7) \*

SOURCE ID = L0001486 ; SOURCE TYPE = VOLUME :  
 HOUR SCALAR HOUR SCALAR HOUR SCALAR HOUR SCALAR HOUR SCALAR  
 HOUR SCALAR HOUR SCALAR HOUR SCALAR

-----

DAY OF WEEK = MONDAY

1 .0000E+00 2 .0000E+00 3 .0000E+00 4 .0000E+00 5 .0000E+00  
 6 .0000E+00 7 .0000E+00 8 .1000E+01  
 9 .1000E+01 10 .1000E+01 11 .1000E+01 12 .1000E+01 13 .1000E+01  
 14 .1000E+01 15 .1000E+01 16 .0000E+00  
 17 .0000E+00 18 .0000E+00 19 .0000E+00 20 .0000E+00 21 .0000E+00  
 22 .0000E+00 23 .0000E+00 24 .0000E+00

DAY OF WEEK = TUESDAY

1	.0000E+00	2	.0000E+00	3	.0000E+00	4	.0000E+00	5	.0000E+00	
6	.0000E+00	7	.0000E+00	8	.1000E+01					
	9	.1000E+01	10	.1000E+01	11	.1000E+01	12	.1000E+01	13	.1000E+01
14	.1000E+01	15	.1000E+01	16	.0000E+00					
	17	.0000E+00	18	.0000E+00	19	.0000E+00	20	.0000E+00	21	.0000E+00
22	.0000E+00	23	.0000E+00	24	.0000E+00					

DAY OF WEEK = WEDNESDY

1	.0000E+00	2	.0000E+00	3	.0000E+00	4	.0000E+00	5	.0000E+00	
6	.0000E+00	7	.0000E+00	8	.1000E+01					
	9	.1000E+01	10	.1000E+01	11	.1000E+01	12	.1000E+01	13	.1000E+01
14	.1000E+01	15	.1000E+01	16	.0000E+00					
	17	.0000E+00	18	.0000E+00	19	.0000E+00	20	.0000E+00	21	.0000E+00
22	.0000E+00	23	.0000E+00	24	.0000E+00					

DAY OF WEEK = THURSDAY

1	.0000E+00	2	.0000E+00	3	.0000E+00	4	.0000E+00	5	.0000E+00	
6	.0000E+00	7	.0000E+00	8	.1000E+01					
	9	.1000E+01	10	.1000E+01	11	.1000E+01	12	.1000E+01	13	.1000E+01
14	.1000E+01	15	.1000E+01	16	.0000E+00					
	17	.0000E+00	18	.0000E+00	19	.0000E+00	20	.0000E+00	21	.0000E+00
22	.0000E+00	23	.0000E+00	24	.0000E+00					

DAY OF WEEK = FRIDAY

1	.0000E+00	2	.0000E+00	3	.0000E+00	4	.0000E+00	5	.0000E+00	
6	.0000E+00	7	.0000E+00	8	.1000E+01					
	9	.1000E+01	10	.1000E+01	11	.1000E+01	12	.1000E+01	13	.1000E+01
14	.1000E+01	15	.1000E+01	16	.0000E+00					
	17	.0000E+00	18	.0000E+00	19	.0000E+00	20	.0000E+00	21	.0000E+00
22	.0000E+00	23	.0000E+00	24	.0000E+00					

DAY OF WEEK = SATURDAY

1	.0000E+00	2	.0000E+00	3	.0000E+00	4	.0000E+00	5	.0000E+00	
6	.0000E+00	7	.0000E+00	8	.0000E+00					
	9	.0000E+00	10	.0000E+00	11	.0000E+00	12	.0000E+00	13	.0000E+00
14	.0000E+00	15	.0000E+00	16	.0000E+00					
	17	.0000E+00	18	.0000E+00	19	.0000E+00	20	.0000E+00	21	.0000E+00
22	.0000E+00	23	.0000E+00	24	.0000E+00					

DAY OF WEEK = SUNDAY

1	.0000E+00	2	.0000E+00	3	.0000E+00	4	.0000E+00	5	.0000E+00	
6	.0000E+00	7	.0000E+00	8	.0000E+00					
	9	.0000E+00	10	.0000E+00	11	.0000E+00	12	.0000E+00	13	.0000E+00
14	.0000E+00	15	.0000E+00	16	.0000E+00					
	17	.0000E+00	18	.0000E+00	19	.0000E+00	20	.0000E+00	21	.0000E+00
22	.0000E+00	23	.0000E+00	24	.0000E+00					

▲ \*\*\* AERMOD - VERSION 21112 \*\*\*      \*\*\* C:\Lakes\AERMOD  
 View\CADO\_Menifee\CADO\_Menifee\_Construction\CADO\_Men \*\*\*      10/03/22  
 \*\*\* AERMET - VERSION 16216 \*\*\*      \*\*\*  
                                  \*\*\*      12:56:01

PAGE 402

\*\*\* MODELOPTs:      RegDFault      CONC      ELEV      RURAL      ADJ\_U\*

\* SOURCE EMISSION RATE SCALARS WHICH VARY DIURNALLY AND BY DAY OF WEEK (HRDOW7) \*

SOURCE ID = L0001487 ; SOURCE TYPE = VOLUME :									
HOUR	SCALAR	HOUR	SCALAR	HOUR	SCALAR	HOUR	SCALAR	HOUR	SCALAR
-----									
DAY OF WEEK = MONDAY									
1	.0000E+00	2	.0000E+00	3	.0000E+00	4	.0000E+00	5	.0000E+00
6	.0000E+00	7	.0000E+00	8	.1000E+01				
9	.1000E+01	10	.1000E+01	11	.1000E+01	12	.1000E+01	13	.1000E+01
14	.1000E+01	15	.1000E+01	16	.0000E+00				
17	.0000E+00	18	.0000E+00	19	.0000E+00	20	.0000E+00	21	.0000E+00
22	.0000E+00	23	.0000E+00	24	.0000E+00				
DAY OF WEEK = TUESDAY									
1	.0000E+00	2	.0000E+00	3	.0000E+00	4	.0000E+00	5	.0000E+00
6	.0000E+00	7	.0000E+00	8	.1000E+01				
9	.1000E+01	10	.1000E+01	11	.1000E+01	12	.1000E+01	13	.1000E+01
14	.1000E+01	15	.1000E+01	16	.0000E+00				
17	.0000E+00	18	.0000E+00	19	.0000E+00	20	.0000E+00	21	.0000E+00
22	.0000E+00	23	.0000E+00	24	.0000E+00				
DAY OF WEEK = WEDNESDY									
1	.0000E+00	2	.0000E+00	3	.0000E+00	4	.0000E+00	5	.0000E+00
6	.0000E+00	7	.0000E+00	8	.1000E+01				
9	.1000E+01	10	.1000E+01	11	.1000E+01	12	.1000E+01	13	.1000E+01
14	.1000E+01	15	.1000E+01	16	.0000E+00				
17	.0000E+00	18	.0000E+00	19	.0000E+00	20	.0000E+00	21	.0000E+00
22	.0000E+00	23	.0000E+00	24	.0000E+00				
DAY OF WEEK = THURSDAY									
1	.0000E+00	2	.0000E+00	3	.0000E+00	4	.0000E+00	5	.0000E+00
6	.0000E+00	7	.0000E+00	8	.1000E+01				
9	.1000E+01	10	.1000E+01	11	.1000E+01	12	.1000E+01	13	.1000E+01
14	.1000E+01	15	.1000E+01	16	.0000E+00				
17	.0000E+00	18	.0000E+00	19	.0000E+00	20	.0000E+00	21	.0000E+00
22	.0000E+00	23	.0000E+00	24	.0000E+00				
DAY OF WEEK = FRIDAY									
1	.0000E+00	2	.0000E+00	3	.0000E+00	4	.0000E+00	5	.0000E+00
6	.0000E+00	7	.0000E+00	8	.1000E+01				
9	.1000E+01	10	.1000E+01	11	.1000E+01	12	.1000E+01	13	.1000E+01
14	.1000E+01	15	.1000E+01	16	.0000E+00				
17	.0000E+00	18	.0000E+00	19	.0000E+00	20	.0000E+00	21	.0000E+00
22	.0000E+00	23	.0000E+00	24	.0000E+00				
DAY OF WEEK = SATURDAY									
1	.0000E+00	2	.0000E+00	3	.0000E+00	4	.0000E+00	5	.0000E+00
6	.0000E+00	7	.0000E+00	8	.0000E+00				
9	.0000E+00	10	.0000E+00	11	.0000E+00	12	.0000E+00	13	.0000E+00
14	.0000E+00	15	.0000E+00	16	.0000E+00				
17	.0000E+00	18	.0000E+00	19	.0000E+00	20	.0000E+00	21	.0000E+00

22 .0000E+00 23 .0000E+00 24 .0000E+00  
 DAY OF WEEK = SUNDAY  
 1 .0000E+00 2 .0000E+00 3 .0000E+00 4 .0000E+00 5 .0000E+00  
 6 .0000E+00 7 .0000E+00 8 .0000E+00  
 9 .0000E+00 10 .0000E+00 11 .0000E+00 12 .0000E+00 13 .0000E+00  
 14 .0000E+00 15 .0000E+00 16 .0000E+00  
 17 .0000E+00 18 .0000E+00 19 .0000E+00 20 .0000E+00 21 .0000E+00  
 22 .0000E+00 23 .0000E+00 24 .0000E+00  
 \*\*\* AERMOD - VERSION 21112 \*\*\* C:\Lakes\AERMOD  
 View\CADO\_Menifee\CADO\_Menifee\_Construction\CADO\_Men \*\*\* 10/03/22  
 \*\*\* AERMET - VERSION 16216 \*\*\*  
 \*\*\* 12:56:01

PAGE 403

\*\*\* MODELOPTs: RegDFAULT CONC ELEV RURAL ADJ\_U\*

\* SOURCE EMISSION RATE SCALARS WHICH VARY DIURNALLY AND BY DAY OF WEEK (HRDOW7) \*

SOURCE ID= L0001488 ; SOURCE TYPE = VOLUME :  
 HOUR SCALAR HOUR SCALAR HOUR SCALAR HOUR SCALAR HOUR SCALAR  
 HOUR SCALAR HOUR SCALAR HOUR SCALAR

-----

DAY OF WEEK = MONDAY  
 1 .0000E+00 2 .0000E+00 3 .0000E+00 4 .0000E+00 5 .0000E+00  
 6 .0000E+00 7 .0000E+00 8 .1000E+01  
 9 .1000E+01 10 .1000E+01 11 .1000E+01 12 .1000E+01 13 .1000E+01  
 14 .1000E+01 15 .1000E+01 16 .0000E+00  
 17 .0000E+00 18 .0000E+00 19 .0000E+00 20 .0000E+00 21 .0000E+00  
 22 .0000E+00 23 .0000E+00 24 .0000E+00

DAY OF WEEK = TUESDAY  
 1 .0000E+00 2 .0000E+00 3 .0000E+00 4 .0000E+00 5 .0000E+00  
 6 .0000E+00 7 .0000E+00 8 .1000E+01  
 9 .1000E+01 10 .1000E+01 11 .1000E+01 12 .1000E+01 13 .1000E+01  
 14 .1000E+01 15 .1000E+01 16 .0000E+00  
 17 .0000E+00 18 .0000E+00 19 .0000E+00 20 .0000E+00 21 .0000E+00  
 22 .0000E+00 23 .0000E+00 24 .0000E+00

DAY OF WEEK = WEDNESDY  
 1 .0000E+00 2 .0000E+00 3 .0000E+00 4 .0000E+00 5 .0000E+00  
 6 .0000E+00 7 .0000E+00 8 .1000E+01  
 9 .1000E+01 10 .1000E+01 11 .1000E+01 12 .1000E+01 13 .1000E+01  
 14 .1000E+01 15 .1000E+01 16 .0000E+00  
 17 .0000E+00 18 .0000E+00 19 .0000E+00 20 .0000E+00 21 .0000E+00  
 22 .0000E+00 23 .0000E+00 24 .0000E+00

DAY OF WEEK = THURSDAY  
 1 .0000E+00 2 .0000E+00 3 .0000E+00 4 .0000E+00 5 .0000E+00  
 6 .0000E+00 7 .0000E+00 8 .1000E+01  
 9 .1000E+01 10 .1000E+01 11 .1000E+01 12 .1000E+01 13 .1000E+01

14 .1000E+01 15 .1000E+01 16 .0000E+00  
17 .0000E+00 18 .0000E+00 19 .0000E+00 20 .0000E+00 21 .0000E+00  
22 .0000E+00 23 .0000E+00 24 .0000E+00

DAY OF WEEK = FRIDAY

1 .0000E+00 2 .0000E+00 3 .0000E+00 4 .0000E+00 5 .0000E+00  
6 .0000E+00 7 .0000E+00 8 .1000E+01  
9 .1000E+01 10 .1000E+01 11 .1000E+01 12 .1000E+01 13 .1000E+01  
14 .1000E+01 15 .1000E+01 16 .0000E+00  
17 .0000E+00 18 .0000E+00 19 .0000E+00 20 .0000E+00 21 .0000E+00  
22 .0000E+00 23 .0000E+00 24 .0000E+00

DAY OF WEEK = SATURDAY

1 .0000E+00 2 .0000E+00 3 .0000E+00 4 .0000E+00 5 .0000E+00  
6 .0000E+00 7 .0000E+00 8 .0000E+00  
9 .0000E+00 10 .0000E+00 11 .0000E+00 12 .0000E+00 13 .0000E+00  
14 .0000E+00 15 .0000E+00 16 .0000E+00  
17 .0000E+00 18 .0000E+00 19 .0000E+00 20 .0000E+00 21 .0000E+00  
22 .0000E+00 23 .0000E+00 24 .0000E+00

DAY OF WEEK = SUNDAY

1 .0000E+00 2 .0000E+00 3 .0000E+00 4 .0000E+00 5 .0000E+00  
6 .0000E+00 7 .0000E+00 8 .0000E+00  
9 .0000E+00 10 .0000E+00 11 .0000E+00 12 .0000E+00 13 .0000E+00  
14 .0000E+00 15 .0000E+00 16 .0000E+00  
17 .0000E+00 18 .0000E+00 19 .0000E+00 20 .0000E+00 21 .0000E+00  
22 .0000E+00 23 .0000E+00 24 .0000E+00

▲ \*\*\* AERMOD - VERSION 21112 \*\*\* \*\*\* C:\Lakes\AERMOD  
View\CADO\_Menifee\CADO\_Menifee\_Construction\CADO\_Men \*\*\* 10/03/22  
\*\*\* AERMET - VERSION 16216 \*\*\* \*\*\*  
\*\*\* 12:56:01

PAGE 404

\*\*\* MODELOPTs: RegDFAULT CONC ELEV RURAL ADJ\_U\*

\* SOURCE EMISSION RATE SCALARS WHICH VARY DIURNALLY AND BY DAY OF WEEK (HRDOW7) \*

SOURCE ID = L0001489 ; SOURCE TYPE = VOLUME :  
HOUR SCALAR HOUR SCALAR HOUR SCALAR HOUR SCALAR HOUR SCALAR  
HOUR SCALAR HOUR SCALAR HOUR SCALAR

-----  
-----

DAY OF WEEK = MONDAY

1 .0000E+00 2 .0000E+00 3 .0000E+00 4 .0000E+00 5 .0000E+00  
6 .0000E+00 7 .0000E+00 8 .1000E+01  
9 .1000E+01 10 .1000E+01 11 .1000E+01 12 .1000E+01 13 .1000E+01  
14 .1000E+01 15 .1000E+01 16 .0000E+00  
17 .0000E+00 18 .0000E+00 19 .0000E+00 20 .0000E+00 21 .0000E+00  
22 .0000E+00 23 .0000E+00 24 .0000E+00

DAY OF WEEK = TUESDAY

1 .0000E+00 2 .0000E+00 3 .0000E+00 4 .0000E+00 5 .0000E+00

6 .0000E+00 7 .0000E+00 8 .1000E+01  
 9 .1000E+01 10 .1000E+01 11 .1000E+01 12 .1000E+01 13 .1000E+01  
 14 .1000E+01 15 .1000E+01 16 .0000E+00  
 17 .0000E+00 18 .0000E+00 19 .0000E+00 20 .0000E+00 21 .0000E+00  
 22 .0000E+00 23 .0000E+00 24 .0000E+00

DAY OF WEEK = WEDNESDY

1 .0000E+00 2 .0000E+00 3 .0000E+00 4 .0000E+00 5 .0000E+00  
 6 .0000E+00 7 .0000E+00 8 .1000E+01  
 9 .1000E+01 10 .1000E+01 11 .1000E+01 12 .1000E+01 13 .1000E+01  
 14 .1000E+01 15 .1000E+01 16 .0000E+00  
 17 .0000E+00 18 .0000E+00 19 .0000E+00 20 .0000E+00 21 .0000E+00  
 22 .0000E+00 23 .0000E+00 24 .0000E+00

DAY OF WEEK = THURSDAY

1 .0000E+00 2 .0000E+00 3 .0000E+00 4 .0000E+00 5 .0000E+00  
 6 .0000E+00 7 .0000E+00 8 .1000E+01  
 9 .1000E+01 10 .1000E+01 11 .1000E+01 12 .1000E+01 13 .1000E+01  
 14 .1000E+01 15 .1000E+01 16 .0000E+00  
 17 .0000E+00 18 .0000E+00 19 .0000E+00 20 .0000E+00 21 .0000E+00  
 22 .0000E+00 23 .0000E+00 24 .0000E+00

DAY OF WEEK = FRIDAY

1 .0000E+00 2 .0000E+00 3 .0000E+00 4 .0000E+00 5 .0000E+00  
 6 .0000E+00 7 .0000E+00 8 .1000E+01  
 9 .1000E+01 10 .1000E+01 11 .1000E+01 12 .1000E+01 13 .1000E+01  
 14 .1000E+01 15 .1000E+01 16 .0000E+00  
 17 .0000E+00 18 .0000E+00 19 .0000E+00 20 .0000E+00 21 .0000E+00  
 22 .0000E+00 23 .0000E+00 24 .0000E+00

DAY OF WEEK = SATURDAY

1 .0000E+00 2 .0000E+00 3 .0000E+00 4 .0000E+00 5 .0000E+00  
 6 .0000E+00 7 .0000E+00 8 .0000E+00  
 9 .0000E+00 10 .0000E+00 11 .0000E+00 12 .0000E+00 13 .0000E+00  
 14 .0000E+00 15 .0000E+00 16 .0000E+00  
 17 .0000E+00 18 .0000E+00 19 .0000E+00 20 .0000E+00 21 .0000E+00  
 22 .0000E+00 23 .0000E+00 24 .0000E+00

DAY OF WEEK = SUNDAY

1 .0000E+00 2 .0000E+00 3 .0000E+00 4 .0000E+00 5 .0000E+00  
 6 .0000E+00 7 .0000E+00 8 .0000E+00  
 9 .0000E+00 10 .0000E+00 11 .0000E+00 12 .0000E+00 13 .0000E+00  
 14 .0000E+00 15 .0000E+00 16 .0000E+00  
 17 .0000E+00 18 .0000E+00 19 .0000E+00 20 .0000E+00 21 .0000E+00  
 22 .0000E+00 23 .0000E+00 24 .0000E+00

▲ \*\*\* AERMOD - VERSION 21112 \*\*\* \*\*\* C:\Lakes\AERMOD

View\CADO\_Meniffee\CADO\_Meniffee\_Construction\CADO\_Men \*\*\* 10/03/22

\*\*\* AERMET - VERSION 16216 \*\*\* \*\*\*

\*\*\* 12:56:01

PAGE 405

\*\*\* MODELOPTs: RegDFAULT CONC ELEV RURAL ADJ\_U\*

\* SOURCE EMISSION RATE SCALARS WHICH VARY DIURNALLY AND BY DAY OF



WEEK (HRDOW7) \*

SOURCE ID = L0001490 ; SOURCE TYPE = VOLUME :

HOUR	SCALAR	HOUR	SCALAR	HOUR	SCALAR	HOUR	SCALAR	HOUR	SCALAR
------	--------	------	--------	------	--------	------	--------	------	--------

-----

DAY OF WEEK = MONDAY

1	.0000E+00	2	.0000E+00	3	.0000E+00	4	.0000E+00	5	.0000E+00	
6	.0000E+00	7	.0000E+00	8	.1000E+01					
	9	.1000E+01	10	.1000E+01	11	.1000E+01	12	.1000E+01	13	.1000E+01
14	.1000E+01	15	.1000E+01	16	.0000E+00					
	17	.0000E+00	18	.0000E+00	19	.0000E+00	20	.0000E+00	21	.0000E+00
22	.0000E+00	23	.0000E+00	24	.0000E+00					

DAY OF WEEK = TUESDAY

1	.0000E+00	2	.0000E+00	3	.0000E+00	4	.0000E+00	5	.0000E+00	
6	.0000E+00	7	.0000E+00	8	.1000E+01					
	9	.1000E+01	10	.1000E+01	11	.1000E+01	12	.1000E+01	13	.1000E+01
14	.1000E+01	15	.1000E+01	16	.0000E+00					
	17	.0000E+00	18	.0000E+00	19	.0000E+00	20	.0000E+00	21	.0000E+00
22	.0000E+00	23	.0000E+00	24	.0000E+00					

DAY OF WEEK = WEDNESDY

1	.0000E+00	2	.0000E+00	3	.0000E+00	4	.0000E+00	5	.0000E+00	
6	.0000E+00	7	.0000E+00	8	.1000E+01					
	9	.1000E+01	10	.1000E+01	11	.1000E+01	12	.1000E+01	13	.1000E+01
14	.1000E+01	15	.1000E+01	16	.0000E+00					
	17	.0000E+00	18	.0000E+00	19	.0000E+00	20	.0000E+00	21	.0000E+00
22	.0000E+00	23	.0000E+00	24	.0000E+00					

DAY OF WEEK = THURSDAY

1	.0000E+00	2	.0000E+00	3	.0000E+00	4	.0000E+00	5	.0000E+00	
6	.0000E+00	7	.0000E+00	8	.1000E+01					
	9	.1000E+01	10	.1000E+01	11	.1000E+01	12	.1000E+01	13	.1000E+01
14	.1000E+01	15	.1000E+01	16	.0000E+00					
	17	.0000E+00	18	.0000E+00	19	.0000E+00	20	.0000E+00	21	.0000E+00
22	.0000E+00	23	.0000E+00	24	.0000E+00					

DAY OF WEEK = FRIDAY

1	.0000E+00	2	.0000E+00	3	.0000E+00	4	.0000E+00	5	.0000E+00	
6	.0000E+00	7	.0000E+00	8	.1000E+01					
	9	.1000E+01	10	.1000E+01	11	.1000E+01	12	.1000E+01	13	.1000E+01
14	.1000E+01	15	.1000E+01	16	.0000E+00					
	17	.0000E+00	18	.0000E+00	19	.0000E+00	20	.0000E+00	21	.0000E+00
22	.0000E+00	23	.0000E+00	24	.0000E+00					

DAY OF WEEK = SATURDAY

1	.0000E+00	2	.0000E+00	3	.0000E+00	4	.0000E+00	5	.0000E+00	
6	.0000E+00	7	.0000E+00	8	.0000E+00					
	9	.0000E+00	10	.0000E+00	11	.0000E+00	12	.0000E+00	13	.0000E+00
14	.0000E+00	15	.0000E+00	16	.0000E+00					
	17	.0000E+00	18	.0000E+00	19	.0000E+00	20	.0000E+00	21	.0000E+00
22	.0000E+00	23	.0000E+00	24	.0000E+00					

DAY OF WEEK = SUNDAY

1	.0000E+00	2	.0000E+00	3	.0000E+00	4	.0000E+00	5	.0000E+00	
6	.0000E+00	7	.0000E+00	8	.0000E+00					
	9	.0000E+00	10	.0000E+00	11	.0000E+00	12	.0000E+00	13	.0000E+00
14	.0000E+00	15	.0000E+00	16	.0000E+00					
	17	.0000E+00	18	.0000E+00	19	.0000E+00	20	.0000E+00	21	.0000E+00
22	.0000E+00	23	.0000E+00	24	.0000E+00					

\*\*\* AERMOD - VERSION 21112 \*\*\*      \*\*\* C:\Lakes\AERMOD  
 View\CADO\_Menifee\CADO\_Menifee\_Construction\CADO\_Men \*\*\*      10/03/22  
 \*\*\* AERMET - VERSION 16216 \*\*\*      \*\*\*  
                                  \*\*\*      12:56:01

PAGE 406

\*\*\* MODELOPTs:    RegDFault    CONC    ELEV    RURAL    ADJ\_U\*

\* SOURCE EMISSION RATE SCALARS WHICH VARY DIURNALLY AND BY DAY OF WEEK (HRDOW7) \*

SOURCE ID = L0001491      ; SOURCE TYPE = VOLUME      :

HOUR	SCALAR	HOUR	SCALAR	HOUR	SCALAR	HOUR	SCALAR	HOUR	SCALAR
HOUR	SCALAR	HOUR	SCALAR	HOUR	SCALAR				

-----

DAY OF WEEK = MONDAY

1	.0000E+00	2	.0000E+00	3	.0000E+00	4	.0000E+00	5	.0000E+00	
6	.0000E+00	7	.0000E+00	8	.1000E+01					
	9	.1000E+01	10	.1000E+01	11	.1000E+01	12	.1000E+01	13	.1000E+01
14	.1000E+01	15	.1000E+01	16	.0000E+00					
	17	.0000E+00	18	.0000E+00	19	.0000E+00	20	.0000E+00	21	.0000E+00
22	.0000E+00	23	.0000E+00	24	.0000E+00					

DAY OF WEEK = TUESDAY

1	.0000E+00	2	.0000E+00	3	.0000E+00	4	.0000E+00	5	.0000E+00	
6	.0000E+00	7	.0000E+00	8	.1000E+01					
	9	.1000E+01	10	.1000E+01	11	.1000E+01	12	.1000E+01	13	.1000E+01
14	.1000E+01	15	.1000E+01	16	.0000E+00					
	17	.0000E+00	18	.0000E+00	19	.0000E+00	20	.0000E+00	21	.0000E+00
22	.0000E+00	23	.0000E+00	24	.0000E+00					

DAY OF WEEK = WEDNESDY

1	.0000E+00	2	.0000E+00	3	.0000E+00	4	.0000E+00	5	.0000E+00	
6	.0000E+00	7	.0000E+00	8	.1000E+01					
	9	.1000E+01	10	.1000E+01	11	.1000E+01	12	.1000E+01	13	.1000E+01
14	.1000E+01	15	.1000E+01	16	.0000E+00					
	17	.0000E+00	18	.0000E+00	19	.0000E+00	20	.0000E+00	21	.0000E+00
22	.0000E+00	23	.0000E+00	24	.0000E+00					

DAY OF WEEK = THURSDAY

1	.0000E+00	2	.0000E+00	3	.0000E+00	4	.0000E+00	5	.0000E+00	
6	.0000E+00	7	.0000E+00	8	.1000E+01					
	9	.1000E+01	10	.1000E+01	11	.1000E+01	12	.1000E+01	13	.1000E+01
14	.1000E+01	15	.1000E+01	16	.0000E+00					

17 .0000E+00 18 .0000E+00 19 .0000E+00 20 .0000E+00 21 .0000E+00  
22 .0000E+00 23 .0000E+00 24 .0000E+00

DAY OF WEEK = FRIDAY

1 .0000E+00 2 .0000E+00 3 .0000E+00 4 .0000E+00 5 .0000E+00  
6 .0000E+00 7 .0000E+00 8 .1000E+01  
9 .1000E+01 10 .1000E+01 11 .1000E+01 12 .1000E+01 13 .1000E+01  
14 .1000E+01 15 .1000E+01 16 .0000E+00  
17 .0000E+00 18 .0000E+00 19 .0000E+00 20 .0000E+00 21 .0000E+00  
22 .0000E+00 23 .0000E+00 24 .0000E+00

DAY OF WEEK = SATURDAY

1 .0000E+00 2 .0000E+00 3 .0000E+00 4 .0000E+00 5 .0000E+00  
6 .0000E+00 7 .0000E+00 8 .0000E+00  
9 .0000E+00 10 .0000E+00 11 .0000E+00 12 .0000E+00 13 .0000E+00  
14 .0000E+00 15 .0000E+00 16 .0000E+00  
17 .0000E+00 18 .0000E+00 19 .0000E+00 20 .0000E+00 21 .0000E+00  
22 .0000E+00 23 .0000E+00 24 .0000E+00

DAY OF WEEK = SUNDAY

1 .0000E+00 2 .0000E+00 3 .0000E+00 4 .0000E+00 5 .0000E+00  
6 .0000E+00 7 .0000E+00 8 .0000E+00  
9 .0000E+00 10 .0000E+00 11 .0000E+00 12 .0000E+00 13 .0000E+00  
14 .0000E+00 15 .0000E+00 16 .0000E+00  
17 .0000E+00 18 .0000E+00 19 .0000E+00 20 .0000E+00 21 .0000E+00  
22 .0000E+00 23 .0000E+00 24 .0000E+00

▲ \*\*\* AERMOD - VERSION 21112 \*\*\* \*\*\* C:\Lakes\AERMOD  
View\CADO\_Menifee\CADO\_Menifee\_Construction\CADO\_Men \*\*\* 10/03/22  
\*\*\* AERMET - VERSION 16216 \*\*\* \*\*\*  
\*\*\* 12:56:01

PAGE 407

\*\*\* MODELOPTs: RegDFAULT CONC ELEV RURAL ADJ\_U\*

\* SOURCE EMISSION RATE SCALARS WHICH VARY DIURNALLY AND BY DAY OF WEEK (HRDOW7) \*

SOURCE ID = L0001492 ; SOURCE TYPE = VOLUME :  
HOUR SCALAR HOUR SCALAR HOUR SCALAR HOUR SCALAR HOUR SCALAR  
HOUR SCALAR HOUR SCALAR HOUR SCALAR

-----  
-----

DAY OF WEEK = MONDAY

1 .0000E+00 2 .0000E+00 3 .0000E+00 4 .0000E+00 5 .0000E+00  
6 .0000E+00 7 .0000E+00 8 .1000E+01  
9 .1000E+01 10 .1000E+01 11 .1000E+01 12 .1000E+01 13 .1000E+01  
14 .1000E+01 15 .1000E+01 16 .0000E+00  
17 .0000E+00 18 .0000E+00 19 .0000E+00 20 .0000E+00 21 .0000E+00  
22 .0000E+00 23 .0000E+00 24 .0000E+00

DAY OF WEEK = TUESDAY

1 .0000E+00 2 .0000E+00 3 .0000E+00 4 .0000E+00 5 .0000E+00  
6 .0000E+00 7 .0000E+00 8 .1000E+01

9 .1000E+01 10 .1000E+01 11 .1000E+01 12 .1000E+01 13 .1000E+01  
14 .1000E+01 15 .1000E+01 16 .0000E+00  
17 .0000E+00 18 .0000E+00 19 .0000E+00 20 .0000E+00 21 .0000E+00  
22 .0000E+00 23 .0000E+00 24 .0000E+00

DAY OF WEEK = WEDNESDY

1 .0000E+00 2 .0000E+00 3 .0000E+00 4 .0000E+00 5 .0000E+00  
6 .0000E+00 7 .0000E+00 8 .1000E+01  
9 .1000E+01 10 .1000E+01 11 .1000E+01 12 .1000E+01 13 .1000E+01  
14 .1000E+01 15 .1000E+01 16 .0000E+00  
17 .0000E+00 18 .0000E+00 19 .0000E+00 20 .0000E+00 21 .0000E+00  
22 .0000E+00 23 .0000E+00 24 .0000E+00

DAY OF WEEK = THURSDAY

1 .0000E+00 2 .0000E+00 3 .0000E+00 4 .0000E+00 5 .0000E+00  
6 .0000E+00 7 .0000E+00 8 .1000E+01  
9 .1000E+01 10 .1000E+01 11 .1000E+01 12 .1000E+01 13 .1000E+01  
14 .1000E+01 15 .1000E+01 16 .0000E+00  
17 .0000E+00 18 .0000E+00 19 .0000E+00 20 .0000E+00 21 .0000E+00  
22 .0000E+00 23 .0000E+00 24 .0000E+00

DAY OF WEEK = FRIDAY

1 .0000E+00 2 .0000E+00 3 .0000E+00 4 .0000E+00 5 .0000E+00  
6 .0000E+00 7 .0000E+00 8 .1000E+01  
9 .1000E+01 10 .1000E+01 11 .1000E+01 12 .1000E+01 13 .1000E+01  
14 .1000E+01 15 .1000E+01 16 .0000E+00  
17 .0000E+00 18 .0000E+00 19 .0000E+00 20 .0000E+00 21 .0000E+00  
22 .0000E+00 23 .0000E+00 24 .0000E+00

DAY OF WEEK = SATURDAY

1 .0000E+00 2 .0000E+00 3 .0000E+00 4 .0000E+00 5 .0000E+00  
6 .0000E+00 7 .0000E+00 8 .0000E+00  
9 .0000E+00 10 .0000E+00 11 .0000E+00 12 .0000E+00 13 .0000E+00  
14 .0000E+00 15 .0000E+00 16 .0000E+00  
17 .0000E+00 18 .0000E+00 19 .0000E+00 20 .0000E+00 21 .0000E+00  
22 .0000E+00 23 .0000E+00 24 .0000E+00

DAY OF WEEK = SUNDAY

1 .0000E+00 2 .0000E+00 3 .0000E+00 4 .0000E+00 5 .0000E+00  
6 .0000E+00 7 .0000E+00 8 .0000E+00  
9 .0000E+00 10 .0000E+00 11 .0000E+00 12 .0000E+00 13 .0000E+00  
14 .0000E+00 15 .0000E+00 16 .0000E+00  
17 .0000E+00 18 .0000E+00 19 .0000E+00 20 .0000E+00 21 .0000E+00  
22 .0000E+00 23 .0000E+00 24 .0000E+00

▲ \*\*\* AERMOD - VERSION 21112 \*\*\* \*\*\* C:\Lakes\AERMOD  
View\CADO\_Menifee\CADO\_Menifee\_Construction\CADO\_Men \*\*\* 10/03/22  
\*\*\* AERMET - VERSION 16216 \*\*\* \*\*\*  
\*\*\* 12:56:01

PAGE 408

\*\*\* MODELOPTs: RegDFAULT CONC ELEV RURAL ADJ\_U\*

\* SOURCE EMISSION RATE SCALARS WHICH VARY DIURNALLY AND BY DAY OF  
WEEK (HRDOW7) \*

SOURCE ID = L0001493 ; SOURCE TYPE = VOLUME :

HOUR SCALAR HOUR SCALAR HOUR SCALAR HOUR SCALAR HOUR SCALAR  
HOUR SCALAR HOUR SCALAR HOUR SCALAR

-----  
-----

DAY OF WEEK = MONDAY

1 .0000E+00 2 .0000E+00 3 .0000E+00 4 .0000E+00 5 .0000E+00  
6 .0000E+00 7 .0000E+00 8 .1000E+01  
9 .1000E+01 10 .1000E+01 11 .1000E+01 12 .1000E+01 13 .1000E+01  
14 .1000E+01 15 .1000E+01 16 .0000E+00  
17 .0000E+00 18 .0000E+00 19 .0000E+00 20 .0000E+00 21 .0000E+00  
22 .0000E+00 23 .0000E+00 24 .0000E+00

DAY OF WEEK = TUESDAY

1 .0000E+00 2 .0000E+00 3 .0000E+00 4 .0000E+00 5 .0000E+00  
6 .0000E+00 7 .0000E+00 8 .1000E+01  
9 .1000E+01 10 .1000E+01 11 .1000E+01 12 .1000E+01 13 .1000E+01  
14 .1000E+01 15 .1000E+01 16 .0000E+00  
17 .0000E+00 18 .0000E+00 19 .0000E+00 20 .0000E+00 21 .0000E+00  
22 .0000E+00 23 .0000E+00 24 .0000E+00

DAY OF WEEK = WEDNESDY

1 .0000E+00 2 .0000E+00 3 .0000E+00 4 .0000E+00 5 .0000E+00  
6 .0000E+00 7 .0000E+00 8 .1000E+01  
9 .1000E+01 10 .1000E+01 11 .1000E+01 12 .1000E+01 13 .1000E+01  
14 .1000E+01 15 .1000E+01 16 .0000E+00  
17 .0000E+00 18 .0000E+00 19 .0000E+00 20 .0000E+00 21 .0000E+00  
22 .0000E+00 23 .0000E+00 24 .0000E+00

DAY OF WEEK = THURSDAY

1 .0000E+00 2 .0000E+00 3 .0000E+00 4 .0000E+00 5 .0000E+00  
6 .0000E+00 7 .0000E+00 8 .1000E+01  
9 .1000E+01 10 .1000E+01 11 .1000E+01 12 .1000E+01 13 .1000E+01  
14 .1000E+01 15 .1000E+01 16 .0000E+00  
17 .0000E+00 18 .0000E+00 19 .0000E+00 20 .0000E+00 21 .0000E+00  
22 .0000E+00 23 .0000E+00 24 .0000E+00

DAY OF WEEK = FRIDAY

1 .0000E+00 2 .0000E+00 3 .0000E+00 4 .0000E+00 5 .0000E+00  
6 .0000E+00 7 .0000E+00 8 .1000E+01  
9 .1000E+01 10 .1000E+01 11 .1000E+01 12 .1000E+01 13 .1000E+01  
14 .1000E+01 15 .1000E+01 16 .0000E+00  
17 .0000E+00 18 .0000E+00 19 .0000E+00 20 .0000E+00 21 .0000E+00  
22 .0000E+00 23 .0000E+00 24 .0000E+00

DAY OF WEEK = SATURDAY

1 .0000E+00 2 .0000E+00 3 .0000E+00 4 .0000E+00 5 .0000E+00  
6 .0000E+00 7 .0000E+00 8 .0000E+00  
9 .0000E+00 10 .0000E+00 11 .0000E+00 12 .0000E+00 13 .0000E+00  
14 .0000E+00 15 .0000E+00 16 .0000E+00  
17 .0000E+00 18 .0000E+00 19 .0000E+00 20 .0000E+00 21 .0000E+00  
22 .0000E+00 23 .0000E+00 24 .0000E+00

DAY OF WEEK = SUNDAY

```

1 .0000E+00  2 .0000E+00  3 .0000E+00  4 .0000E+00  5 .0000E+00
6 .0000E+00  7 .0000E+00  8 .0000E+00
9 .0000E+00 10 .0000E+00 11 .0000E+00 12 .0000E+00 13 .0000E+00
14 .0000E+00 15 .0000E+00 16 .0000E+00
17 .0000E+00 18 .0000E+00 19 .0000E+00 20 .0000E+00 21 .0000E+00
22 .0000E+00 23 .0000E+00 24 .0000E+00

```

```

*** AERMOD - VERSION 21112 *** *** C:\Lakes\AERMOD
View\CADO_Menifee\CADO_Menifee_Construction\CADO_Men *** 10/03/22
*** AERMET - VERSION 16216 *** ***
*** 12:56:01

```

PAGE 409

\*\*\* MODELOPTs: RegDFault CONC ELEV RURAL ADJ\_U\*

\* SOURCE EMISSION RATE SCALARS WHICH VARY DIURNALLY AND BY DAY OF WEEK (HRDOW7) \*

```

SOURCE ID = L0001494 ; SOURCE TYPE = VOLUME :
  HOUR SCALAR HOUR SCALAR HOUR SCALAR HOUR SCALAR
  HOUR SCALAR HOUR SCALAR HOUR SCALAR

```

```

-----
DAY OF WEEK = MONDAY
1 .0000E+00  2 .0000E+00  3 .0000E+00  4 .0000E+00  5 .0000E+00
6 .0000E+00  7 .0000E+00  8 .1000E+01
9 .1000E+01 10 .1000E+01 11 .1000E+01 12 .1000E+01 13 .1000E+01
14 .1000E+01 15 .1000E+01 16 .0000E+00
17 .0000E+00 18 .0000E+00 19 .0000E+00 20 .0000E+00 21 .0000E+00
22 .0000E+00 23 .0000E+00 24 .0000E+00

```

```

DAY OF WEEK = TUESDAY
1 .0000E+00  2 .0000E+00  3 .0000E+00  4 .0000E+00  5 .0000E+00
6 .0000E+00  7 .0000E+00  8 .1000E+01
9 .1000E+01 10 .1000E+01 11 .1000E+01 12 .1000E+01 13 .1000E+01
14 .1000E+01 15 .1000E+01 16 .0000E+00
17 .0000E+00 18 .0000E+00 19 .0000E+00 20 .0000E+00 21 .0000E+00
22 .0000E+00 23 .0000E+00 24 .0000E+00

```

```

DAY OF WEEK = WEDNESDY
1 .0000E+00  2 .0000E+00  3 .0000E+00  4 .0000E+00  5 .0000E+00
6 .0000E+00  7 .0000E+00  8 .1000E+01
9 .1000E+01 10 .1000E+01 11 .1000E+01 12 .1000E+01 13 .1000E+01
14 .1000E+01 15 .1000E+01 16 .0000E+00
17 .0000E+00 18 .0000E+00 19 .0000E+00 20 .0000E+00 21 .0000E+00
22 .0000E+00 23 .0000E+00 24 .0000E+00

```

```

DAY OF WEEK = THURSDAY
1 .0000E+00  2 .0000E+00  3 .0000E+00  4 .0000E+00  5 .0000E+00
6 .0000E+00  7 .0000E+00  8 .1000E+01
9 .1000E+01 10 .1000E+01 11 .1000E+01 12 .1000E+01 13 .1000E+01
14 .1000E+01 15 .1000E+01 16 .0000E+00
17 .0000E+00 18 .0000E+00 19 .0000E+00 20 .0000E+00 21 .0000E+00

```

22 .0000E+00 23 .0000E+00 24 .0000E+00

DAY OF WEEK = FRIDAY

1 .0000E+00 2 .0000E+00 3 .0000E+00 4 .0000E+00 5 .0000E+00  
6 .0000E+00 7 .0000E+00 8 .1000E+01  
9 .1000E+01 10 .1000E+01 11 .1000E+01 12 .1000E+01 13 .1000E+01  
14 .1000E+01 15 .1000E+01 16 .0000E+00  
17 .0000E+00 18 .0000E+00 19 .0000E+00 20 .0000E+00 21 .0000E+00  
22 .0000E+00 23 .0000E+00 24 .0000E+00

DAY OF WEEK = SATURDAY

1 .0000E+00 2 .0000E+00 3 .0000E+00 4 .0000E+00 5 .0000E+00  
6 .0000E+00 7 .0000E+00 8 .0000E+00  
9 .0000E+00 10 .0000E+00 11 .0000E+00 12 .0000E+00 13 .0000E+00  
14 .0000E+00 15 .0000E+00 16 .0000E+00  
17 .0000E+00 18 .0000E+00 19 .0000E+00 20 .0000E+00 21 .0000E+00  
22 .0000E+00 23 .0000E+00 24 .0000E+00

DAY OF WEEK = SUNDAY

1 .0000E+00 2 .0000E+00 3 .0000E+00 4 .0000E+00 5 .0000E+00  
6 .0000E+00 7 .0000E+00 8 .0000E+00  
9 .0000E+00 10 .0000E+00 11 .0000E+00 12 .0000E+00 13 .0000E+00  
14 .0000E+00 15 .0000E+00 16 .0000E+00  
17 .0000E+00 18 .0000E+00 19 .0000E+00 20 .0000E+00 21 .0000E+00  
22 .0000E+00 23 .0000E+00 24 .0000E+00

\*\*\* AERMOD - VERSION 21112 \*\*\* C:\Lakes\AERMOD  
View\CADO\_Menifee\CADO\_Menifee\_Construction\CADO\_Men \*\*\* 10/03/22  
\*\*\* AERMET - VERSION 16216 \*\*\*  
\*\*\* 12:56:01

PAGE 410

\*\*\* MODELOPTs: RegDFault CONC ELEV RURAL ADJ\_U\*

\* SOURCE EMISSION RATE SCALARS WHICH VARY DIURNALLY AND BY DAY OF WEEK (HRDOW7) \*

SOURCE ID = L0001495 ; SOURCE TYPE = VOLUME :  
HOUR SCALAR HOUR SCALAR HOUR SCALAR HOUR SCALAR  
HOUR SCALAR HOUR SCALAR HOUR SCALAR

DAY OF WEEK = MONDAY

1 .0000E+00 2 .0000E+00 3 .0000E+00 4 .0000E+00 5 .0000E+00  
6 .0000E+00 7 .0000E+00 8 .1000E+01  
9 .1000E+01 10 .1000E+01 11 .1000E+01 12 .1000E+01 13 .1000E+01  
14 .1000E+01 15 .1000E+01 16 .0000E+00  
17 .0000E+00 18 .0000E+00 19 .0000E+00 20 .0000E+00 21 .0000E+00  
22 .0000E+00 23 .0000E+00 24 .0000E+00

DAY OF WEEK = TUESDAY

1 .0000E+00 2 .0000E+00 3 .0000E+00 4 .0000E+00 5 .0000E+00  
6 .0000E+00 7 .0000E+00 8 .1000E+01  
9 .1000E+01 10 .1000E+01 11 .1000E+01 12 .1000E+01 13 .1000E+01

14 .1000E+01 15 .1000E+01 16 .0000E+00  
17 .0000E+00 18 .0000E+00 19 .0000E+00 20 .0000E+00 21 .0000E+00  
22 .0000E+00 23 .0000E+00 24 .0000E+00

DAY OF WEEK = WEDNESDY

1 .0000E+00 2 .0000E+00 3 .0000E+00 4 .0000E+00 5 .0000E+00  
6 .0000E+00 7 .0000E+00 8 .1000E+01  
9 .1000E+01 10 .1000E+01 11 .1000E+01 12 .1000E+01 13 .1000E+01  
14 .1000E+01 15 .1000E+01 16 .0000E+00  
17 .0000E+00 18 .0000E+00 19 .0000E+00 20 .0000E+00 21 .0000E+00  
22 .0000E+00 23 .0000E+00 24 .0000E+00

DAY OF WEEK = THURSDAY

1 .0000E+00 2 .0000E+00 3 .0000E+00 4 .0000E+00 5 .0000E+00  
6 .0000E+00 7 .0000E+00 8 .1000E+01  
9 .1000E+01 10 .1000E+01 11 .1000E+01 12 .1000E+01 13 .1000E+01  
14 .1000E+01 15 .1000E+01 16 .0000E+00  
17 .0000E+00 18 .0000E+00 19 .0000E+00 20 .0000E+00 21 .0000E+00  
22 .0000E+00 23 .0000E+00 24 .0000E+00

DAY OF WEEK = FRIDAY

1 .0000E+00 2 .0000E+00 3 .0000E+00 4 .0000E+00 5 .0000E+00  
6 .0000E+00 7 .0000E+00 8 .1000E+01  
9 .1000E+01 10 .1000E+01 11 .1000E+01 12 .1000E+01 13 .1000E+01  
14 .1000E+01 15 .1000E+01 16 .0000E+00  
17 .0000E+00 18 .0000E+00 19 .0000E+00 20 .0000E+00 21 .0000E+00  
22 .0000E+00 23 .0000E+00 24 .0000E+00

DAY OF WEEK = SATURDAY

1 .0000E+00 2 .0000E+00 3 .0000E+00 4 .0000E+00 5 .0000E+00  
6 .0000E+00 7 .0000E+00 8 .0000E+00  
9 .0000E+00 10 .0000E+00 11 .0000E+00 12 .0000E+00 13 .0000E+00  
14 .0000E+00 15 .0000E+00 16 .0000E+00  
17 .0000E+00 18 .0000E+00 19 .0000E+00 20 .0000E+00 21 .0000E+00  
22 .0000E+00 23 .0000E+00 24 .0000E+00

DAY OF WEEK = SUNDAY

1 .0000E+00 2 .0000E+00 3 .0000E+00 4 .0000E+00 5 .0000E+00  
6 .0000E+00 7 .0000E+00 8 .0000E+00  
9 .0000E+00 10 .0000E+00 11 .0000E+00 12 .0000E+00 13 .0000E+00  
14 .0000E+00 15 .0000E+00 16 .0000E+00  
17 .0000E+00 18 .0000E+00 19 .0000E+00 20 .0000E+00 21 .0000E+00  
22 .0000E+00 23 .0000E+00 24 .0000E+00

▲ \*\*\* AERMOD - VERSION 21112 \*\*\* \*\*\* C:\Lakes\AERMOD

View\CADO\_Menifee\CADO\_Menifee\_Construction\CADO\_Men \*\*\* 10/03/22

\*\*\* AERMET - VERSION 16216 \*\*\* \*\*\*

\*\*\* 12:56:01

PAGE 411

\*\*\* MODELOPTs: RegDFault CONC ELEV RURAL ADJ\_U\*

\* SOURCE EMISSION RATE SCALARS WHICH VARY DIURNALLY AND BY DAY OF WEEK (HRDOW7) \*



SOURCE ID = L0001496 ; SOURCE TYPE = VOLUME :

HOUR SCALAR HOUR SCALAR HOUR SCALAR HOUR SCALAR HOUR SCALAR  
HOUR SCALAR HOUR SCALAR HOUR SCALAR

-----  
-----

DAY OF WEEK = MONDAY

1 .0000E+00 2 .0000E+00 3 .0000E+00 4 .0000E+00 5 .0000E+00  
6 .0000E+00 7 .0000E+00 8 .1000E+01  
9 .1000E+01 10 .1000E+01 11 .1000E+01 12 .1000E+01 13 .1000E+01  
14 .1000E+01 15 .1000E+01 16 .0000E+00  
17 .0000E+00 18 .0000E+00 19 .0000E+00 20 .0000E+00 21 .0000E+00  
22 .0000E+00 23 .0000E+00 24 .0000E+00

DAY OF WEEK = TUESDAY

1 .0000E+00 2 .0000E+00 3 .0000E+00 4 .0000E+00 5 .0000E+00  
6 .0000E+00 7 .0000E+00 8 .1000E+01  
9 .1000E+01 10 .1000E+01 11 .1000E+01 12 .1000E+01 13 .1000E+01  
14 .1000E+01 15 .1000E+01 16 .0000E+00  
17 .0000E+00 18 .0000E+00 19 .0000E+00 20 .0000E+00 21 .0000E+00  
22 .0000E+00 23 .0000E+00 24 .0000E+00

DAY OF WEEK = WEDNESDY

1 .0000E+00 2 .0000E+00 3 .0000E+00 4 .0000E+00 5 .0000E+00  
6 .0000E+00 7 .0000E+00 8 .1000E+01  
9 .1000E+01 10 .1000E+01 11 .1000E+01 12 .1000E+01 13 .1000E+01  
14 .1000E+01 15 .1000E+01 16 .0000E+00  
17 .0000E+00 18 .0000E+00 19 .0000E+00 20 .0000E+00 21 .0000E+00  
22 .0000E+00 23 .0000E+00 24 .0000E+00

DAY OF WEEK = THURSDAY

1 .0000E+00 2 .0000E+00 3 .0000E+00 4 .0000E+00 5 .0000E+00  
6 .0000E+00 7 .0000E+00 8 .1000E+01  
9 .1000E+01 10 .1000E+01 11 .1000E+01 12 .1000E+01 13 .1000E+01  
14 .1000E+01 15 .1000E+01 16 .0000E+00  
17 .0000E+00 18 .0000E+00 19 .0000E+00 20 .0000E+00 21 .0000E+00  
22 .0000E+00 23 .0000E+00 24 .0000E+00

DAY OF WEEK = FRIDAY

1 .0000E+00 2 .0000E+00 3 .0000E+00 4 .0000E+00 5 .0000E+00  
6 .0000E+00 7 .0000E+00 8 .1000E+01  
9 .1000E+01 10 .1000E+01 11 .1000E+01 12 .1000E+01 13 .1000E+01  
14 .1000E+01 15 .1000E+01 16 .0000E+00  
17 .0000E+00 18 .0000E+00 19 .0000E+00 20 .0000E+00 21 .0000E+00  
22 .0000E+00 23 .0000E+00 24 .0000E+00

DAY OF WEEK = SATURDAY

1 .0000E+00 2 .0000E+00 3 .0000E+00 4 .0000E+00 5 .0000E+00  
6 .0000E+00 7 .0000E+00 8 .0000E+00  
9 .0000E+00 10 .0000E+00 11 .0000E+00 12 .0000E+00 13 .0000E+00  
14 .0000E+00 15 .0000E+00 16 .0000E+00  
17 .0000E+00 18 .0000E+00 19 .0000E+00 20 .0000E+00 21 .0000E+00  
22 .0000E+00 23 .0000E+00 24 .0000E+00

DAY OF WEEK = SUNDAY

1 .0000E+00 2 .0000E+00 3 .0000E+00 4 .0000E+00 5 .0000E+00

6 .0000E+00 7 .0000E+00 8 .0000E+00  
 9 .0000E+00 10 .0000E+00 11 .0000E+00 12 .0000E+00 13 .0000E+00  
 14 .0000E+00 15 .0000E+00 16 .0000E+00  
 17 .0000E+00 18 .0000E+00 19 .0000E+00 20 .0000E+00 21 .0000E+00  
 22 .0000E+00 23 .0000E+00 24 .0000E+00

▲ \*\*\* AERMOD - VERSION 21112 \*\*\* \*\*\* C:\Lakes\AERMOD  
 View\CADO\_Menifee\CADO\_Menifee\_Construction\CADO\_Men \*\*\* 10/03/22  
 \*\*\* AERMET - VERSION 16216 \*\*\* \*\*\*  
 \*\*\* 12:56:01

PAGE 412

\*\*\* MODELOPTs: RegDEFAULT CONC ELEV RURAL ADJ\_U\*

\* SOURCE EMISSION RATE SCALARS WHICH VARY DIURNALLY AND BY DAY OF WEEK (HRDOW7) \*

SOURCE ID = L0001497 ; SOURCE TYPE = VOLUME :  
 HOUR SCALAR HOUR SCALAR HOUR SCALAR HOUR SCALAR HOUR SCALAR  
 HOUR SCALAR HOUR SCALAR HOUR SCALAR  
 -----

DAY OF WEEK = MONDAY

1 .0000E+00 2 .0000E+00 3 .0000E+00 4 .0000E+00 5 .0000E+00  
 6 .0000E+00 7 .0000E+00 8 .1000E+01  
 9 .1000E+01 10 .1000E+01 11 .1000E+01 12 .1000E+01 13 .1000E+01  
 14 .1000E+01 15 .1000E+01 16 .0000E+00  
 17 .0000E+00 18 .0000E+00 19 .0000E+00 20 .0000E+00 21 .0000E+00  
 22 .0000E+00 23 .0000E+00 24 .0000E+00

DAY OF WEEK = TUESDAY

1 .0000E+00 2 .0000E+00 3 .0000E+00 4 .0000E+00 5 .0000E+00  
 6 .0000E+00 7 .0000E+00 8 .1000E+01  
 9 .1000E+01 10 .1000E+01 11 .1000E+01 12 .1000E+01 13 .1000E+01  
 14 .1000E+01 15 .1000E+01 16 .0000E+00  
 17 .0000E+00 18 .0000E+00 19 .0000E+00 20 .0000E+00 21 .0000E+00  
 22 .0000E+00 23 .0000E+00 24 .0000E+00

DAY OF WEEK = WEDNESDY

1 .0000E+00 2 .0000E+00 3 .0000E+00 4 .0000E+00 5 .0000E+00  
 6 .0000E+00 7 .0000E+00 8 .1000E+01  
 9 .1000E+01 10 .1000E+01 11 .1000E+01 12 .1000E+01 13 .1000E+01  
 14 .1000E+01 15 .1000E+01 16 .0000E+00  
 17 .0000E+00 18 .0000E+00 19 .0000E+00 20 .0000E+00 21 .0000E+00  
 22 .0000E+00 23 .0000E+00 24 .0000E+00

DAY OF WEEK = THURSDAY

1 .0000E+00 2 .0000E+00 3 .0000E+00 4 .0000E+00 5 .0000E+00  
 6 .0000E+00 7 .0000E+00 8 .1000E+01  
 9 .1000E+01 10 .1000E+01 11 .1000E+01 12 .1000E+01 13 .1000E+01  
 14 .1000E+01 15 .1000E+01 16 .0000E+00  
 17 .0000E+00 18 .0000E+00 19 .0000E+00 20 .0000E+00 21 .0000E+00  
 22 .0000E+00 23 .0000E+00 24 .0000E+00

DAY OF WEEK = FRIDAY

1	.0000E+00	2	.0000E+00	3	.0000E+00	4	.0000E+00	5	.0000E+00	
6	.0000E+00	7	.0000E+00	8	.1000E+01					
	9	.1000E+01	10	.1000E+01	11	.1000E+01	12	.1000E+01	13	.1000E+01
14	.1000E+01	15	.1000E+01	16	.0000E+00					
	17	.0000E+00	18	.0000E+00	19	.0000E+00	20	.0000E+00	21	.0000E+00
22	.0000E+00	23	.0000E+00	24	.0000E+00					

DAY OF WEEK = SATURDAY

1	.0000E+00	2	.0000E+00	3	.0000E+00	4	.0000E+00	5	.0000E+00	
6	.0000E+00	7	.0000E+00	8	.0000E+00					
	9	.0000E+00	10	.0000E+00	11	.0000E+00	12	.0000E+00	13	.0000E+00
14	.0000E+00	15	.0000E+00	16	.0000E+00					
	17	.0000E+00	18	.0000E+00	19	.0000E+00	20	.0000E+00	21	.0000E+00
22	.0000E+00	23	.0000E+00	24	.0000E+00					

DAY OF WEEK = SUNDAY

1	.0000E+00	2	.0000E+00	3	.0000E+00	4	.0000E+00	5	.0000E+00	
6	.0000E+00	7	.0000E+00	8	.0000E+00					
	9	.0000E+00	10	.0000E+00	11	.0000E+00	12	.0000E+00	13	.0000E+00
14	.0000E+00	15	.0000E+00	16	.0000E+00					
	17	.0000E+00	18	.0000E+00	19	.0000E+00	20	.0000E+00	21	.0000E+00
22	.0000E+00	23	.0000E+00	24	.0000E+00					

\*\*\* AERMOD - VERSION 21112 \*\*\*      \*\*\* C:\Lakes\AERMOD  
 View\CADO\_Menifee\CADO\_Menifee\_Construction\CADO\_Men \*\*\*      10/03/22  
 \*\*\* AERMET - VERSION 16216 \*\*\*      \*\*\*  
                                  \*\*\*      12:56:01

\*\*\* MODELOPTs:    RegDFault    CONC    ELEV    RURAL    ADJ\_U\*

\* SOURCE EMISSION RATE SCALARS WHICH VARY DIURNALLY AND BY DAY OF WEEK (HRDOW7) \*

SOURCE ID = L0001498      ; SOURCE TYPE = VOLUME      :  
 HOUR    SCALAR    HOUR    SCALAR    HOUR    SCALAR    HOUR    SCALAR    HOUR    SCALAR  
 HOUR    SCALAR    HOUR    SCALAR    HOUR    SCALAR

DAY OF WEEK = MONDAY

1	.0000E+00	2	.0000E+00	3	.0000E+00	4	.0000E+00	5	.0000E+00	
6	.0000E+00	7	.0000E+00	8	.1000E+01					
	9	.1000E+01	10	.1000E+01	11	.1000E+01	12	.1000E+01	13	.1000E+01
14	.1000E+01	15	.1000E+01	16	.0000E+00					
	17	.0000E+00	18	.0000E+00	19	.0000E+00	20	.0000E+00	21	.0000E+00
22	.0000E+00	23	.0000E+00	24	.0000E+00					

DAY OF WEEK = TUESDAY

1	.0000E+00	2	.0000E+00	3	.0000E+00	4	.0000E+00	5	.0000E+00	
6	.0000E+00	7	.0000E+00	8	.1000E+01					
	9	.1000E+01	10	.1000E+01	11	.1000E+01	12	.1000E+01	13	.1000E+01
14	.1000E+01	15	.1000E+01	16	.0000E+00					

17 .0000E+00 18 .0000E+00 19 .0000E+00 20 .0000E+00 21 .0000E+00  
22 .0000E+00 23 .0000E+00 24 .0000E+00

DAY OF WEEK = WEDNESDY

1 .0000E+00 2 .0000E+00 3 .0000E+00 4 .0000E+00 5 .0000E+00  
6 .0000E+00 7 .0000E+00 8 .1000E+01  
9 .1000E+01 10 .1000E+01 11 .1000E+01 12 .1000E+01 13 .1000E+01  
14 .1000E+01 15 .1000E+01 16 .0000E+00  
17 .0000E+00 18 .0000E+00 19 .0000E+00 20 .0000E+00 21 .0000E+00  
22 .0000E+00 23 .0000E+00 24 .0000E+00

DAY OF WEEK = THURSDAY

1 .0000E+00 2 .0000E+00 3 .0000E+00 4 .0000E+00 5 .0000E+00  
6 .0000E+00 7 .0000E+00 8 .1000E+01  
9 .1000E+01 10 .1000E+01 11 .1000E+01 12 .1000E+01 13 .1000E+01  
14 .1000E+01 15 .1000E+01 16 .0000E+00  
17 .0000E+00 18 .0000E+00 19 .0000E+00 20 .0000E+00 21 .0000E+00  
22 .0000E+00 23 .0000E+00 24 .0000E+00

DAY OF WEEK = FRIDAY

1 .0000E+00 2 .0000E+00 3 .0000E+00 4 .0000E+00 5 .0000E+00  
6 .0000E+00 7 .0000E+00 8 .1000E+01  
9 .1000E+01 10 .1000E+01 11 .1000E+01 12 .1000E+01 13 .1000E+01  
14 .1000E+01 15 .1000E+01 16 .0000E+00  
17 .0000E+00 18 .0000E+00 19 .0000E+00 20 .0000E+00 21 .0000E+00  
22 .0000E+00 23 .0000E+00 24 .0000E+00

DAY OF WEEK = SATURDAY

1 .0000E+00 2 .0000E+00 3 .0000E+00 4 .0000E+00 5 .0000E+00  
6 .0000E+00 7 .0000E+00 8 .0000E+00  
9 .0000E+00 10 .0000E+00 11 .0000E+00 12 .0000E+00 13 .0000E+00  
14 .0000E+00 15 .0000E+00 16 .0000E+00  
17 .0000E+00 18 .0000E+00 19 .0000E+00 20 .0000E+00 21 .0000E+00  
22 .0000E+00 23 .0000E+00 24 .0000E+00

DAY OF WEEK = SUNDAY

1 .0000E+00 2 .0000E+00 3 .0000E+00 4 .0000E+00 5 .0000E+00  
6 .0000E+00 7 .0000E+00 8 .0000E+00  
9 .0000E+00 10 .0000E+00 11 .0000E+00 12 .0000E+00 13 .0000E+00  
14 .0000E+00 15 .0000E+00 16 .0000E+00  
17 .0000E+00 18 .0000E+00 19 .0000E+00 20 .0000E+00 21 .0000E+00  
22 .0000E+00 23 .0000E+00 24 .0000E+00

▲ \*\*\* AERMOD - VERSION 21112 \*\*\* \*\*\* C:\Lakes\AERMOD  
View\CADO\_Menifee\CADO\_Menifee\_Construction\CADO\_Men \*\*\* 10/03/22  
\*\*\* AERMET - VERSION 16216 \*\*\* \*\*\*  
\*\*\* 12:56:01

PAGE 414

\*\*\* MODELOPTs: RegDFault CONC ELEV RURAL ADJ\_U\*

\* SOURCE EMISSION RATE SCALARS WHICH VARY DIURNALLY AND BY DAY OF  
WEEK (HRDOW7) \*

SOURCE ID = L0001499 ; SOURCE TYPE = VOLUME :

HOUR	SCALAR	HOUR	SCALAR	HOUR	SCALAR	HOUR	SCALAR	HOUR	SCALAR
------	--------	------	--------	------	--------	------	--------	------	--------

-----

DAY OF WEEK = MONDAY

1	.0000E+00	2	.0000E+00	3	.0000E+00	4	.0000E+00	5	.0000E+00
6	.0000E+00	7	.0000E+00	8	.1000E+01				
9	.1000E+01	10	.1000E+01	11	.1000E+01	12	.1000E+01	13	.1000E+01
14	.1000E+01	15	.1000E+01	16	.0000E+00				
17	.0000E+00	18	.0000E+00	19	.0000E+00	20	.0000E+00	21	.0000E+00
22	.0000E+00	23	.0000E+00	24	.0000E+00				

DAY OF WEEK = TUESDAY

1	.0000E+00	2	.0000E+00	3	.0000E+00	4	.0000E+00	5	.0000E+00
6	.0000E+00	7	.0000E+00	8	.1000E+01				
9	.1000E+01	10	.1000E+01	11	.1000E+01	12	.1000E+01	13	.1000E+01
14	.1000E+01	15	.1000E+01	16	.0000E+00				
17	.0000E+00	18	.0000E+00	19	.0000E+00	20	.0000E+00	21	.0000E+00
22	.0000E+00	23	.0000E+00	24	.0000E+00				

DAY OF WEEK = WEDNESDAY

1	.0000E+00	2	.0000E+00	3	.0000E+00	4	.0000E+00	5	.0000E+00
6	.0000E+00	7	.0000E+00	8	.1000E+01				
9	.1000E+01	10	.1000E+01	11	.1000E+01	12	.1000E+01	13	.1000E+01
14	.1000E+01	15	.1000E+01	16	.0000E+00				
17	.0000E+00	18	.0000E+00	19	.0000E+00	20	.0000E+00	21	.0000E+00
22	.0000E+00	23	.0000E+00	24	.0000E+00				

DAY OF WEEK = THURSDAY

1	.0000E+00	2	.0000E+00	3	.0000E+00	4	.0000E+00	5	.0000E+00
6	.0000E+00	7	.0000E+00	8	.1000E+01				
9	.1000E+01	10	.1000E+01	11	.1000E+01	12	.1000E+01	13	.1000E+01
14	.1000E+01	15	.1000E+01	16	.0000E+00				
17	.0000E+00	18	.0000E+00	19	.0000E+00	20	.0000E+00	21	.0000E+00
22	.0000E+00	23	.0000E+00	24	.0000E+00				

DAY OF WEEK = FRIDAY

1	.0000E+00	2	.0000E+00	3	.0000E+00	4	.0000E+00	5	.0000E+00
6	.0000E+00	7	.0000E+00	8	.1000E+01				
9	.1000E+01	10	.1000E+01	11	.1000E+01	12	.1000E+01	13	.1000E+01
14	.1000E+01	15	.1000E+01	16	.0000E+00				
17	.0000E+00	18	.0000E+00	19	.0000E+00	20	.0000E+00	21	.0000E+00
22	.0000E+00	23	.0000E+00	24	.0000E+00				

DAY OF WEEK = SATURDAY

1	.0000E+00	2	.0000E+00	3	.0000E+00	4	.0000E+00	5	.0000E+00
6	.0000E+00	7	.0000E+00	8	.0000E+00				
9	.0000E+00	10	.0000E+00	11	.0000E+00	12	.0000E+00	13	.0000E+00
14	.0000E+00	15	.0000E+00	16	.0000E+00				
17	.0000E+00	18	.0000E+00	19	.0000E+00	20	.0000E+00	21	.0000E+00
22	.0000E+00	23	.0000E+00	24	.0000E+00				

DAY OF WEEK = SUNDAY

1	.0000E+00	2	.0000E+00	3	.0000E+00	4	.0000E+00	5	.0000E+00
6	.0000E+00	7	.0000E+00	8	.0000E+00				

9 .0000E+00 10 .0000E+00 11 .0000E+00 12 .0000E+00 13 .0000E+00  
 14 .0000E+00 15 .0000E+00 16 .0000E+00  
 17 .0000E+00 18 .0000E+00 19 .0000E+00 20 .0000E+00 21 .0000E+00  
 22 .0000E+00 23 .0000E+00 24 .0000E+00

▲ \*\*\* AERMOD - VERSION 21112 \*\*\* \*\*\* C:\Lakes\AERMOD  
 View\CADO\_Menifee\CADO\_Menifee\_Construction\CADO\_Men \*\*\* 10/03/22  
 \*\*\* AERMET - VERSION 16216 \*\*\* \*\*\*  
 \*\*\* 12:56:01

PAGE 415

\*\*\* MODELOPTs: RegDFault CONC ELEV RURAL ADJ\_U\*

\* SOURCE EMISSION RATE SCALARS WHICH VARY DIURNALLY AND BY DAY OF WEEK (HRDOW7) \*

SOURCE ID = L0001500 ; SOURCE TYPE = VOLUME :  
 HOUR SCALAR HOUR SCALAR HOUR SCALAR HOUR SCALAR HOUR SCALAR  
 HOUR SCALAR HOUR SCALAR HOUR SCALAR  
 -----

DAY OF WEEK = MONDAY

1 .0000E+00 2 .0000E+00 3 .0000E+00 4 .0000E+00 5 .0000E+00  
 6 .0000E+00 7 .0000E+00 8 .1000E+01  
 9 .1000E+01 10 .1000E+01 11 .1000E+01 12 .1000E+01 13 .1000E+01  
 14 .1000E+01 15 .1000E+01 16 .0000E+00  
 17 .0000E+00 18 .0000E+00 19 .0000E+00 20 .0000E+00 21 .0000E+00  
 22 .0000E+00 23 .0000E+00 24 .0000E+00

DAY OF WEEK = TUESDAY

1 .0000E+00 2 .0000E+00 3 .0000E+00 4 .0000E+00 5 .0000E+00  
 6 .0000E+00 7 .0000E+00 8 .1000E+01  
 9 .1000E+01 10 .1000E+01 11 .1000E+01 12 .1000E+01 13 .1000E+01  
 14 .1000E+01 15 .1000E+01 16 .0000E+00  
 17 .0000E+00 18 .0000E+00 19 .0000E+00 20 .0000E+00 21 .0000E+00  
 22 .0000E+00 23 .0000E+00 24 .0000E+00

DAY OF WEEK = WEDNESDY

1 .0000E+00 2 .0000E+00 3 .0000E+00 4 .0000E+00 5 .0000E+00  
 6 .0000E+00 7 .0000E+00 8 .1000E+01  
 9 .1000E+01 10 .1000E+01 11 .1000E+01 12 .1000E+01 13 .1000E+01  
 14 .1000E+01 15 .1000E+01 16 .0000E+00  
 17 .0000E+00 18 .0000E+00 19 .0000E+00 20 .0000E+00 21 .0000E+00  
 22 .0000E+00 23 .0000E+00 24 .0000E+00

DAY OF WEEK = THURSDAY

1 .0000E+00 2 .0000E+00 3 .0000E+00 4 .0000E+00 5 .0000E+00  
 6 .0000E+00 7 .0000E+00 8 .1000E+01  
 9 .1000E+01 10 .1000E+01 11 .1000E+01 12 .1000E+01 13 .1000E+01  
 14 .1000E+01 15 .1000E+01 16 .0000E+00  
 17 .0000E+00 18 .0000E+00 19 .0000E+00 20 .0000E+00 21 .0000E+00  
 22 .0000E+00 23 .0000E+00 24 .0000E+00

DAY OF WEEK = FRIDAY

1	.0000E+00	2	.0000E+00	3	.0000E+00	4	.0000E+00	5	.0000E+00	
6	.0000E+00	7	.0000E+00	8	.1000E+01					
	9	.1000E+01	10	.1000E+01	11	.1000E+01	12	.1000E+01	13	.1000E+01
14	.1000E+01	15	.1000E+01	16	.0000E+00					
	17	.0000E+00	18	.0000E+00	19	.0000E+00	20	.0000E+00	21	.0000E+00
22	.0000E+00	23	.0000E+00	24	.0000E+00					

DAY OF WEEK = SATURDAY

1	.0000E+00	2	.0000E+00	3	.0000E+00	4	.0000E+00	5	.0000E+00	
6	.0000E+00	7	.0000E+00	8	.0000E+00					
	9	.0000E+00	10	.0000E+00	11	.0000E+00	12	.0000E+00	13	.0000E+00
14	.0000E+00	15	.0000E+00	16	.0000E+00					
	17	.0000E+00	18	.0000E+00	19	.0000E+00	20	.0000E+00	21	.0000E+00
22	.0000E+00	23	.0000E+00	24	.0000E+00					

DAY OF WEEK = SUNDAY

1	.0000E+00	2	.0000E+00	3	.0000E+00	4	.0000E+00	5	.0000E+00	
6	.0000E+00	7	.0000E+00	8	.0000E+00					
	9	.0000E+00	10	.0000E+00	11	.0000E+00	12	.0000E+00	13	.0000E+00
14	.0000E+00	15	.0000E+00	16	.0000E+00					
	17	.0000E+00	18	.0000E+00	19	.0000E+00	20	.0000E+00	21	.0000E+00
22	.0000E+00	23	.0000E+00	24	.0000E+00					

\*\*\* AERMOD - VERSION 21112 \*\*\*      \*\*\* C:\Lakes\AERMOD  
 View\CADO\_Menifee\CADO\_Menifee\_Construction\CADO\_Men \*\*\*      10/03/22  
 \*\*\* AERMET - VERSION 16216 \*\*\*      \*\*\*  
                                  \*\*\*      12:56:01

PAGE 416

\*\*\* MODELOPTs:    RegDFault    CONC    ELEV    RURAL    ADJ\_U\*

\* SOURCE EMISSION RATE SCALARS WHICH VARY DIURNALLY AND BY DAY OF WEEK (HRDOW7) \*

SOURCE ID = L0001501      ; SOURCE TYPE = VOLUME      :

HOUR	SCALAR	HOUR	SCALAR	HOUR	SCALAR	HOUR	SCALAR	HOUR	SCALAR
HOUR	SCALAR	HOUR	SCALAR	HOUR	SCALAR				

-----

DAY OF WEEK = MONDAY

1	.0000E+00	2	.0000E+00	3	.0000E+00	4	.0000E+00	5	.0000E+00	
6	.0000E+00	7	.0000E+00	8	.1000E+01					
	9	.1000E+01	10	.1000E+01	11	.1000E+01	12	.1000E+01	13	.1000E+01
14	.1000E+01	15	.1000E+01	16	.0000E+00					
	17	.0000E+00	18	.0000E+00	19	.0000E+00	20	.0000E+00	21	.0000E+00
22	.0000E+00	23	.0000E+00	24	.0000E+00					

DAY OF WEEK = TUESDAY

1	.0000E+00	2	.0000E+00	3	.0000E+00	4	.0000E+00	5	.0000E+00	
6	.0000E+00	7	.0000E+00	8	.1000E+01					
	9	.1000E+01	10	.1000E+01	11	.1000E+01	12	.1000E+01	13	.1000E+01
14	.1000E+01	15	.1000E+01	16	.0000E+00					
	17	.0000E+00	18	.0000E+00	19	.0000E+00	20	.0000E+00	21	.0000E+00

22 .0000E+00 23 .0000E+00 24 .0000E+00

DAY OF WEEK = WEDNESDY

1 .0000E+00 2 .0000E+00 3 .0000E+00 4 .0000E+00 5 .0000E+00  
6 .0000E+00 7 .0000E+00 8 .1000E+01  
9 .1000E+01 10 .1000E+01 11 .1000E+01 12 .1000E+01 13 .1000E+01  
14 .1000E+01 15 .1000E+01 16 .0000E+00  
17 .0000E+00 18 .0000E+00 19 .0000E+00 20 .0000E+00 21 .0000E+00  
22 .0000E+00 23 .0000E+00 24 .0000E+00

DAY OF WEEK = THURSDAY

1 .0000E+00 2 .0000E+00 3 .0000E+00 4 .0000E+00 5 .0000E+00  
6 .0000E+00 7 .0000E+00 8 .1000E+01  
9 .1000E+01 10 .1000E+01 11 .1000E+01 12 .1000E+01 13 .1000E+01  
14 .1000E+01 15 .1000E+01 16 .0000E+00  
17 .0000E+00 18 .0000E+00 19 .0000E+00 20 .0000E+00 21 .0000E+00  
22 .0000E+00 23 .0000E+00 24 .0000E+00

DAY OF WEEK = FRIDAY

1 .0000E+00 2 .0000E+00 3 .0000E+00 4 .0000E+00 5 .0000E+00  
6 .0000E+00 7 .0000E+00 8 .1000E+01  
9 .1000E+01 10 .1000E+01 11 .1000E+01 12 .1000E+01 13 .1000E+01  
14 .1000E+01 15 .1000E+01 16 .0000E+00  
17 .0000E+00 18 .0000E+00 19 .0000E+00 20 .0000E+00 21 .0000E+00  
22 .0000E+00 23 .0000E+00 24 .0000E+00

DAY OF WEEK = SATURDAY

1 .0000E+00 2 .0000E+00 3 .0000E+00 4 .0000E+00 5 .0000E+00  
6 .0000E+00 7 .0000E+00 8 .0000E+00  
9 .0000E+00 10 .0000E+00 11 .0000E+00 12 .0000E+00 13 .0000E+00  
14 .0000E+00 15 .0000E+00 16 .0000E+00  
17 .0000E+00 18 .0000E+00 19 .0000E+00 20 .0000E+00 21 .0000E+00  
22 .0000E+00 23 .0000E+00 24 .0000E+00

DAY OF WEEK = SUNDAY

1 .0000E+00 2 .0000E+00 3 .0000E+00 4 .0000E+00 5 .0000E+00  
6 .0000E+00 7 .0000E+00 8 .0000E+00  
9 .0000E+00 10 .0000E+00 11 .0000E+00 12 .0000E+00 13 .0000E+00  
14 .0000E+00 15 .0000E+00 16 .0000E+00  
17 .0000E+00 18 .0000E+00 19 .0000E+00 20 .0000E+00 21 .0000E+00  
22 .0000E+00 23 .0000E+00 24 .0000E+00

▲ \*\*\* AERMOD - VERSION 21112 \*\*\* C:\Lakes\AERMOD  
View\CADO\_Menifee\CADO\_Menifee\_Construction\CADO\_Men \*\*\* 10/03/22  
\*\*\* AERMET - VERSION 16216 \*\*\*  
\*\*\* 12:56:01

PAGE 417

\*\*\* MODELOPTs: RegDFault CONC ELEV RURAL ADJ\_U\*

\* SOURCE EMISSION RATE SCALARS WHICH VARY DIURNALLY AND BY DAY OF WEEK (HRDOW7) \*

SOURCE ID = L0001502 ; SOURCE TYPE = VOLUME :  
HOUR SCALAR HOUR SCALAR HOUR SCALAR HOUR SCALAR HOUR SCALAR



HOUR SCALAR HOUR SCALAR HOUR SCALAR

-----  
-----  
DAY OF WEEK = MONDAY  
1 .0000E+00 2 .0000E+00 3 .0000E+00 4 .0000E+00 5 .0000E+00  
6 .0000E+00 7 .0000E+00 8 .1000E+01  
9 .1000E+01 10 .1000E+01 11 .1000E+01 12 .1000E+01 13 .1000E+01  
14 .1000E+01 15 .1000E+01 16 .0000E+00  
17 .0000E+00 18 .0000E+00 19 .0000E+00 20 .0000E+00 21 .0000E+00  
22 .0000E+00 23 .0000E+00 24 .0000E+00

DAY OF WEEK = TUESDAY  
1 .0000E+00 2 .0000E+00 3 .0000E+00 4 .0000E+00 5 .0000E+00  
6 .0000E+00 7 .0000E+00 8 .1000E+01  
9 .1000E+01 10 .1000E+01 11 .1000E+01 12 .1000E+01 13 .1000E+01  
14 .1000E+01 15 .1000E+01 16 .0000E+00  
17 .0000E+00 18 .0000E+00 19 .0000E+00 20 .0000E+00 21 .0000E+00  
22 .0000E+00 23 .0000E+00 24 .0000E+00

DAY OF WEEK = WEDNESDY  
1 .0000E+00 2 .0000E+00 3 .0000E+00 4 .0000E+00 5 .0000E+00  
6 .0000E+00 7 .0000E+00 8 .1000E+01  
9 .1000E+01 10 .1000E+01 11 .1000E+01 12 .1000E+01 13 .1000E+01  
14 .1000E+01 15 .1000E+01 16 .0000E+00  
17 .0000E+00 18 .0000E+00 19 .0000E+00 20 .0000E+00 21 .0000E+00  
22 .0000E+00 23 .0000E+00 24 .0000E+00

DAY OF WEEK = THURSDAY  
1 .0000E+00 2 .0000E+00 3 .0000E+00 4 .0000E+00 5 .0000E+00  
6 .0000E+00 7 .0000E+00 8 .1000E+01  
9 .1000E+01 10 .1000E+01 11 .1000E+01 12 .1000E+01 13 .1000E+01  
14 .1000E+01 15 .1000E+01 16 .0000E+00  
17 .0000E+00 18 .0000E+00 19 .0000E+00 20 .0000E+00 21 .0000E+00  
22 .0000E+00 23 .0000E+00 24 .0000E+00

DAY OF WEEK = FRIDAY  
1 .0000E+00 2 .0000E+00 3 .0000E+00 4 .0000E+00 5 .0000E+00  
6 .0000E+00 7 .0000E+00 8 .1000E+01  
9 .1000E+01 10 .1000E+01 11 .1000E+01 12 .1000E+01 13 .1000E+01  
14 .1000E+01 15 .1000E+01 16 .0000E+00  
17 .0000E+00 18 .0000E+00 19 .0000E+00 20 .0000E+00 21 .0000E+00  
22 .0000E+00 23 .0000E+00 24 .0000E+00

DAY OF WEEK = SATURDAY  
1 .0000E+00 2 .0000E+00 3 .0000E+00 4 .0000E+00 5 .0000E+00  
6 .0000E+00 7 .0000E+00 8 .0000E+00  
9 .0000E+00 10 .0000E+00 11 .0000E+00 12 .0000E+00 13 .0000E+00  
14 .0000E+00 15 .0000E+00 16 .0000E+00  
17 .0000E+00 18 .0000E+00 19 .0000E+00 20 .0000E+00 21 .0000E+00  
22 .0000E+00 23 .0000E+00 24 .0000E+00

DAY OF WEEK = SUNDAY  
1 .0000E+00 2 .0000E+00 3 .0000E+00 4 .0000E+00 5 .0000E+00  
6 .0000E+00 7 .0000E+00 8 .0000E+00  
9 .0000E+00 10 .0000E+00 11 .0000E+00 12 .0000E+00 13 .0000E+00

14 .0000E+00 15 .0000E+00 16 .0000E+00  
 17 .0000E+00 18 .0000E+00 19 .0000E+00 20 .0000E+00 21 .0000E+00  
 22 .0000E+00 23 .0000E+00 24 .0000E+00

▲ \*\*\* AERMOD - VERSION 21112 \*\*\* \*\*\* C:\Lakes\AERMOD  
 View\CADO\_Menifee\CADO\_Menifee\_Construction\CADO\_Men \*\*\* 10/03/22  
 \*\*\* AERMET - VERSION 16216 \*\*\* \*\*\*  
 \*\*\* 12:56:01

PAGE 418

\*\*\* MODELOPTs: RegDEFAULT CONC ELEV RURAL ADJ\_U\*

\* SOURCE EMISSION RATE SCALARS WHICH VARY DIURNALLY AND BY DAY OF WEEK (HRDOW7) \*

SOURCE ID = L0001503 ; SOURCE TYPE = VOLUME :									
HOUR	SCALAR	HOUR	SCALAR	HOUR	SCALAR	HOUR	SCALAR	HOUR	SCALAR
-----									
DAY OF WEEK = MONDAY									
1	.0000E+00	2	.0000E+00	3	.0000E+00	4	.0000E+00	5	.0000E+00
6	.0000E+00	7	.0000E+00	8	.1000E+01				
9	.1000E+01	10	.1000E+01	11	.1000E+01	12	.1000E+01	13	.1000E+01
14	.1000E+01	15	.1000E+01	16	.0000E+00				
17	.0000E+00	18	.0000E+00	19	.0000E+00	20	.0000E+00	21	.0000E+00
22	.0000E+00	23	.0000E+00	24	.0000E+00				
DAY OF WEEK = TUESDAY									
1	.0000E+00	2	.0000E+00	3	.0000E+00	4	.0000E+00	5	.0000E+00
6	.0000E+00	7	.0000E+00	8	.1000E+01				
9	.1000E+01	10	.1000E+01	11	.1000E+01	12	.1000E+01	13	.1000E+01
14	.1000E+01	15	.1000E+01	16	.0000E+00				
17	.0000E+00	18	.0000E+00	19	.0000E+00	20	.0000E+00	21	.0000E+00
22	.0000E+00	23	.0000E+00	24	.0000E+00				
DAY OF WEEK = WEDNESDAY									
1	.0000E+00	2	.0000E+00	3	.0000E+00	4	.0000E+00	5	.0000E+00
6	.0000E+00	7	.0000E+00	8	.1000E+01				
9	.1000E+01	10	.1000E+01	11	.1000E+01	12	.1000E+01	13	.1000E+01
14	.1000E+01	15	.1000E+01	16	.0000E+00				
17	.0000E+00	18	.0000E+00	19	.0000E+00	20	.0000E+00	21	.0000E+00
22	.0000E+00	23	.0000E+00	24	.0000E+00				
DAY OF WEEK = THURSDAY									
1	.0000E+00	2	.0000E+00	3	.0000E+00	4	.0000E+00	5	.0000E+00
6	.0000E+00	7	.0000E+00	8	.1000E+01				
9	.1000E+01	10	.1000E+01	11	.1000E+01	12	.1000E+01	13	.1000E+01
14	.1000E+01	15	.1000E+01	16	.0000E+00				
17	.0000E+00	18	.0000E+00	19	.0000E+00	20	.0000E+00	21	.0000E+00
22	.0000E+00	23	.0000E+00	24	.0000E+00				
DAY OF WEEK = FRIDAY									
1	.0000E+00	2	.0000E+00	3	.0000E+00	4	.0000E+00	5	.0000E+00

6 .0000E+00 7 .0000E+00 8 .1000E+01  
 9 .1000E+01 10 .1000E+01 11 .1000E+01 12 .1000E+01 13 .1000E+01  
 14 .1000E+01 15 .1000E+01 16 .0000E+00  
 17 .0000E+00 18 .0000E+00 19 .0000E+00 20 .0000E+00 21 .0000E+00  
 22 .0000E+00 23 .0000E+00 24 .0000E+00

DAY OF WEEK = SATURDAY

1 .0000E+00 2 .0000E+00 3 .0000E+00 4 .0000E+00 5 .0000E+00  
 6 .0000E+00 7 .0000E+00 8 .0000E+00  
 9 .0000E+00 10 .0000E+00 11 .0000E+00 12 .0000E+00 13 .0000E+00  
 14 .0000E+00 15 .0000E+00 16 .0000E+00  
 17 .0000E+00 18 .0000E+00 19 .0000E+00 20 .0000E+00 21 .0000E+00  
 22 .0000E+00 23 .0000E+00 24 .0000E+00

DAY OF WEEK = SUNDAY

1 .0000E+00 2 .0000E+00 3 .0000E+00 4 .0000E+00 5 .0000E+00  
 6 .0000E+00 7 .0000E+00 8 .0000E+00  
 9 .0000E+00 10 .0000E+00 11 .0000E+00 12 .0000E+00 13 .0000E+00  
 14 .0000E+00 15 .0000E+00 16 .0000E+00  
 17 .0000E+00 18 .0000E+00 19 .0000E+00 20 .0000E+00 21 .0000E+00  
 22 .0000E+00 23 .0000E+00 24 .0000E+00

\*\*\* AERMOD - VERSION 21112 \*\*\* C:\Lakes\AERMOD

View\CADO\_Menifee\CADO\_Menifee\_Construction\CADO\_Men \*\*\* 10/03/22

\*\*\* AERMET - VERSION 16216 \*\*\*

\*\*\* 12:56:01

PAGE 419

\*\*\* MODELOPTs: RegDEFAULT CONC ELEV RURAL ADJ\_U\*

\* SOURCE EMISSION RATE SCALARS WHICH VARY DIURNALLY AND BY DAY OF WEEK (HRDOW7) \*

SOURCE ID = L0001504 ; SOURCE TYPE = VOLUME :  
 HOUR SCALAR HOUR SCALAR HOUR SCALAR HOUR SCALAR  
 HOUR SCALAR HOUR SCALAR HOUR SCALAR

DAY OF WEEK = MONDAY

1 .0000E+00 2 .0000E+00 3 .0000E+00 4 .0000E+00 5 .0000E+00  
 6 .0000E+00 7 .0000E+00 8 .1000E+01  
 9 .1000E+01 10 .1000E+01 11 .1000E+01 12 .1000E+01 13 .1000E+01  
 14 .1000E+01 15 .1000E+01 16 .0000E+00  
 17 .0000E+00 18 .0000E+00 19 .0000E+00 20 .0000E+00 21 .0000E+00  
 22 .0000E+00 23 .0000E+00 24 .0000E+00

DAY OF WEEK = TUESDAY

1 .0000E+00 2 .0000E+00 3 .0000E+00 4 .0000E+00 5 .0000E+00  
 6 .0000E+00 7 .0000E+00 8 .1000E+01  
 9 .1000E+01 10 .1000E+01 11 .1000E+01 12 .1000E+01 13 .1000E+01  
 14 .1000E+01 15 .1000E+01 16 .0000E+00  
 17 .0000E+00 18 .0000E+00 19 .0000E+00 20 .0000E+00 21 .0000E+00  
 22 .0000E+00 23 .0000E+00 24 .0000E+00

DAY OF WEEK = WEDNESDY

1	.0000E+00	2	.0000E+00	3	.0000E+00	4	.0000E+00	5	.0000E+00	
6	.0000E+00	7	.0000E+00	8	.1000E+01					
	9	.1000E+01	10	.1000E+01	11	.1000E+01	12	.1000E+01	13	.1000E+01
14	.1000E+01	15	.1000E+01	16	.0000E+00					
	17	.0000E+00	18	.0000E+00	19	.0000E+00	20	.0000E+00	21	.0000E+00
22	.0000E+00	23	.0000E+00	24	.0000E+00					

DAY OF WEEK = THURSDAY

1	.0000E+00	2	.0000E+00	3	.0000E+00	4	.0000E+00	5	.0000E+00	
6	.0000E+00	7	.0000E+00	8	.1000E+01					
	9	.1000E+01	10	.1000E+01	11	.1000E+01	12	.1000E+01	13	.1000E+01
14	.1000E+01	15	.1000E+01	16	.0000E+00					
	17	.0000E+00	18	.0000E+00	19	.0000E+00	20	.0000E+00	21	.0000E+00
22	.0000E+00	23	.0000E+00	24	.0000E+00					

DAY OF WEEK = FRIDAY

1	.0000E+00	2	.0000E+00	3	.0000E+00	4	.0000E+00	5	.0000E+00	
6	.0000E+00	7	.0000E+00	8	.1000E+01					
	9	.1000E+01	10	.1000E+01	11	.1000E+01	12	.1000E+01	13	.1000E+01
14	.1000E+01	15	.1000E+01	16	.0000E+00					
	17	.0000E+00	18	.0000E+00	19	.0000E+00	20	.0000E+00	21	.0000E+00
22	.0000E+00	23	.0000E+00	24	.0000E+00					

DAY OF WEEK = SATURDAY

1	.0000E+00	2	.0000E+00	3	.0000E+00	4	.0000E+00	5	.0000E+00	
6	.0000E+00	7	.0000E+00	8	.0000E+00					
	9	.0000E+00	10	.0000E+00	11	.0000E+00	12	.0000E+00	13	.0000E+00
14	.0000E+00	15	.0000E+00	16	.0000E+00					
	17	.0000E+00	18	.0000E+00	19	.0000E+00	20	.0000E+00	21	.0000E+00
22	.0000E+00	23	.0000E+00	24	.0000E+00					

DAY OF WEEK = SUNDAY

1	.0000E+00	2	.0000E+00	3	.0000E+00	4	.0000E+00	5	.0000E+00	
6	.0000E+00	7	.0000E+00	8	.0000E+00					
	9	.0000E+00	10	.0000E+00	11	.0000E+00	12	.0000E+00	13	.0000E+00
14	.0000E+00	15	.0000E+00	16	.0000E+00					
	17	.0000E+00	18	.0000E+00	19	.0000E+00	20	.0000E+00	21	.0000E+00
22	.0000E+00	23	.0000E+00	24	.0000E+00					

▲ \*\*\* AERMOD - VERSION 21112 \*\*\* C:\Lakes\AERMOD  
View\CADO\_Meniffee\CADO\_Meniffee\_Construction\CADO\_Men \*\*\* 10/03/22  
\*\*\* AERMET - VERSION 16216 \*\*\*  
\*\*\* 12:56:01

PAGE 420

\*\*\* MODELOPTs: RegDFault CONC ELEV RURAL ADJ\_U\*

\* SOURCE EMISSION RATE SCALARS WHICH VARY DIURNALLY AND BY DAY OF WEEK (HRDOW7) \*

SOURCE ID = L0001505 ; SOURCE TYPE = VOLUME ;  
HOUR SCALAR HOUR SCALAR HOUR SCALAR HOUR SCALAR  
HOUR SCALAR HOUR SCALAR HOUR SCALAR

DAY OF WEEK = MONDAY

1	.0000E+00	2	.0000E+00	3	.0000E+00	4	.0000E+00	5	.0000E+00
6	.0000E+00	7	.0000E+00	8	.1000E+01				
	9 .1000E+01	10	.1000E+01	11	.1000E+01	12	.1000E+01	13	.1000E+01
14	.1000E+01	15	.1000E+01	16	.0000E+00				
	17 .0000E+00	18	.0000E+00	19	.0000E+00	20	.0000E+00	21	.0000E+00
22	.0000E+00	23	.0000E+00	24	.0000E+00				

DAY OF WEEK = TUESDAY

1	.0000E+00	2	.0000E+00	3	.0000E+00	4	.0000E+00	5	.0000E+00
6	.0000E+00	7	.0000E+00	8	.1000E+01				
	9 .1000E+01	10	.1000E+01	11	.1000E+01	12	.1000E+01	13	.1000E+01
14	.1000E+01	15	.1000E+01	16	.0000E+00				
	17 .0000E+00	18	.0000E+00	19	.0000E+00	20	.0000E+00	21	.0000E+00
22	.0000E+00	23	.0000E+00	24	.0000E+00				

DAY OF WEEK = WEDNESDY

1	.0000E+00	2	.0000E+00	3	.0000E+00	4	.0000E+00	5	.0000E+00
6	.0000E+00	7	.0000E+00	8	.1000E+01				
	9 .1000E+01	10	.1000E+01	11	.1000E+01	12	.1000E+01	13	.1000E+01
14	.1000E+01	15	.1000E+01	16	.0000E+00				
	17 .0000E+00	18	.0000E+00	19	.0000E+00	20	.0000E+00	21	.0000E+00
22	.0000E+00	23	.0000E+00	24	.0000E+00				

DAY OF WEEK = THURSDAY

1	.0000E+00	2	.0000E+00	3	.0000E+00	4	.0000E+00	5	.0000E+00
6	.0000E+00	7	.0000E+00	8	.1000E+01				
	9 .1000E+01	10	.1000E+01	11	.1000E+01	12	.1000E+01	13	.1000E+01
14	.1000E+01	15	.1000E+01	16	.0000E+00				
	17 .0000E+00	18	.0000E+00	19	.0000E+00	20	.0000E+00	21	.0000E+00
22	.0000E+00	23	.0000E+00	24	.0000E+00				

DAY OF WEEK = FRIDAY

1	.0000E+00	2	.0000E+00	3	.0000E+00	4	.0000E+00	5	.0000E+00
6	.0000E+00	7	.0000E+00	8	.1000E+01				
	9 .1000E+01	10	.1000E+01	11	.1000E+01	12	.1000E+01	13	.1000E+01
14	.1000E+01	15	.1000E+01	16	.0000E+00				
	17 .0000E+00	18	.0000E+00	19	.0000E+00	20	.0000E+00	21	.0000E+00
22	.0000E+00	23	.0000E+00	24	.0000E+00				

DAY OF WEEK = SATURDAY

1	.0000E+00	2	.0000E+00	3	.0000E+00	4	.0000E+00	5	.0000E+00
6	.0000E+00	7	.0000E+00	8	.0000E+00				
	9 .0000E+00	10	.0000E+00	11	.0000E+00	12	.0000E+00	13	.0000E+00
14	.0000E+00	15	.0000E+00	16	.0000E+00				
	17 .0000E+00	18	.0000E+00	19	.0000E+00	20	.0000E+00	21	.0000E+00
22	.0000E+00	23	.0000E+00	24	.0000E+00				

DAY OF WEEK = SUNDAY

1	.0000E+00	2	.0000E+00	3	.0000E+00	4	.0000E+00	5	.0000E+00
6	.0000E+00	7	.0000E+00	8	.0000E+00				
	9 .0000E+00	10	.0000E+00	11	.0000E+00	12	.0000E+00	13	.0000E+00
14	.0000E+00	15	.0000E+00	16	.0000E+00				

17 .0000E+00 18 .0000E+00 19 .0000E+00 20 .0000E+00 21 .0000E+00  
 22 .0000E+00 23 .0000E+00 24 .0000E+00  
 \*\*\* AERMOD - VERSION 21112 \*\*\* \*\*\* C:\Lakes\AERMOD  
 View\CADO\_Menifee\CADO\_Menifee\_Construction\CADO\_Men \*\*\* 10/03/22  
 \*\*\* AERMET - VERSION 16216 \*\*\* \*\*\*  
 \*\*\* 12:56:01

PAGE 421

\*\*\* MODELOPTs: RegDFault CONC ELEV RURAL ADJ\_U\*

\* SOURCE EMISSION RATE SCALARS WHICH VARY DIURNALLY AND BY DAY OF WEEK (HRDOW7) \*

SOURCE ID = L0001506 ; SOURCE TYPE = VOLUME :									
HOUR	SCALAR	HOUR	SCALAR	HOUR	SCALAR	HOUR	SCALAR	HOUR	SCALAR
-----									
DAY OF WEEK = MONDAY									
1	.0000E+00	2	.0000E+00	3	.0000E+00	4	.0000E+00	5	.0000E+00
6	.0000E+00	7	.0000E+00	8	.1000E+01				
9	.1000E+01	10	.1000E+01	11	.1000E+01	12	.1000E+01	13	.1000E+01
14	.1000E+01	15	.1000E+01	16	.0000E+00				
17	.0000E+00	18	.0000E+00	19	.0000E+00	20	.0000E+00	21	.0000E+00
22	.0000E+00	23	.0000E+00	24	.0000E+00				
DAY OF WEEK = TUESDAY									
1	.0000E+00	2	.0000E+00	3	.0000E+00	4	.0000E+00	5	.0000E+00
6	.0000E+00	7	.0000E+00	8	.1000E+01				
9	.1000E+01	10	.1000E+01	11	.1000E+01	12	.1000E+01	13	.1000E+01
14	.1000E+01	15	.1000E+01	16	.0000E+00				
17	.0000E+00	18	.0000E+00	19	.0000E+00	20	.0000E+00	21	.0000E+00
22	.0000E+00	23	.0000E+00	24	.0000E+00				
DAY OF WEEK = WEDNESDAY									
1	.0000E+00	2	.0000E+00	3	.0000E+00	4	.0000E+00	5	.0000E+00
6	.0000E+00	7	.0000E+00	8	.1000E+01				
9	.1000E+01	10	.1000E+01	11	.1000E+01	12	.1000E+01	13	.1000E+01
14	.1000E+01	15	.1000E+01	16	.0000E+00				
17	.0000E+00	18	.0000E+00	19	.0000E+00	20	.0000E+00	21	.0000E+00
22	.0000E+00	23	.0000E+00	24	.0000E+00				
DAY OF WEEK = THURSDAY									
1	.0000E+00	2	.0000E+00	3	.0000E+00	4	.0000E+00	5	.0000E+00
6	.0000E+00	7	.0000E+00	8	.1000E+01				
9	.1000E+01	10	.1000E+01	11	.1000E+01	12	.1000E+01	13	.1000E+01
14	.1000E+01	15	.1000E+01	16	.0000E+00				
17	.0000E+00	18	.0000E+00	19	.0000E+00	20	.0000E+00	21	.0000E+00
22	.0000E+00	23	.0000E+00	24	.0000E+00				
DAY OF WEEK = FRIDAY									
1	.0000E+00	2	.0000E+00	3	.0000E+00	4	.0000E+00	5	.0000E+00
6	.0000E+00	7	.0000E+00	8	.1000E+01				

9 .1000E+01 10 .1000E+01 11 .1000E+01 12 .1000E+01 13 .1000E+01  
14 .1000E+01 15 .1000E+01 16 .0000E+00  
17 .0000E+00 18 .0000E+00 19 .0000E+00 20 .0000E+00 21 .0000E+00  
22 .0000E+00 23 .0000E+00 24 .0000E+00

DAY OF WEEK = SATURDAY

1 .0000E+00 2 .0000E+00 3 .0000E+00 4 .0000E+00 5 .0000E+00  
6 .0000E+00 7 .0000E+00 8 .0000E+00  
9 .0000E+00 10 .0000E+00 11 .0000E+00 12 .0000E+00 13 .0000E+00  
14 .0000E+00 15 .0000E+00 16 .0000E+00  
17 .0000E+00 18 .0000E+00 19 .0000E+00 20 .0000E+00 21 .0000E+00  
22 .0000E+00 23 .0000E+00 24 .0000E+00

DAY OF WEEK = SUNDAY

1 .0000E+00 2 .0000E+00 3 .0000E+00 4 .0000E+00 5 .0000E+00  
6 .0000E+00 7 .0000E+00 8 .0000E+00  
9 .0000E+00 10 .0000E+00 11 .0000E+00 12 .0000E+00 13 .0000E+00  
14 .0000E+00 15 .0000E+00 16 .0000E+00  
17 .0000E+00 18 .0000E+00 19 .0000E+00 20 .0000E+00 21 .0000E+00  
22 .0000E+00 23 .0000E+00 24 .0000E+00

\*\*\* AERMOD - VERSION 21112 \*\*\* C:\Lakes\AERMOD  
View\CADO\_Menifee\CADO\_Menifee\_Construction\CADO\_Men \*\*\*

10/03/22

\*\*\* AERMET - VERSION 16216 \*\*\*  
\*\*\* 12:56:01

PAGE 422

\*\*\* MODELOPTs: RegDFault CONC ELEV Rural ADJ\_U\*

\* SOURCE EMISSION RATE SCALARS WHICH VARY DIURNALLY AND BY DAY OF WEEK (HRDOW7) \*

SOURCE ID = L0001507 ; SOURCE TYPE = VOLUME :  
HOUR SCALAR HOUR SCALAR HOUR SCALAR HOUR SCALAR HOUR SCALAR  
HOUR SCALAR HOUR SCALAR HOUR SCALAR

DAY OF WEEK = MONDAY

1 .0000E+00 2 .0000E+00 3 .0000E+00 4 .0000E+00 5 .0000E+00  
6 .0000E+00 7 .0000E+00 8 .1000E+01  
9 .1000E+01 10 .1000E+01 11 .1000E+01 12 .1000E+01 13 .1000E+01  
14 .1000E+01 15 .1000E+01 16 .0000E+00  
17 .0000E+00 18 .0000E+00 19 .0000E+00 20 .0000E+00 21 .0000E+00  
22 .0000E+00 23 .0000E+00 24 .0000E+00

DAY OF WEEK = TUESDAY

1 .0000E+00 2 .0000E+00 3 .0000E+00 4 .0000E+00 5 .0000E+00  
6 .0000E+00 7 .0000E+00 8 .1000E+01  
9 .1000E+01 10 .1000E+01 11 .1000E+01 12 .1000E+01 13 .1000E+01  
14 .1000E+01 15 .1000E+01 16 .0000E+00  
17 .0000E+00 18 .0000E+00 19 .0000E+00 20 .0000E+00 21 .0000E+00  
22 .0000E+00 23 .0000E+00 24 .0000E+00

DAY OF WEEK = WEDNESDY

1	.0000E+00	2	.0000E+00	3	.0000E+00	4	.0000E+00	5	.0000E+00	
6	.0000E+00	7	.0000E+00	8	.1000E+01					
	9	.1000E+01	10	.1000E+01	11	.1000E+01	12	.1000E+01	13	.1000E+01
14	.1000E+01	15	.1000E+01	16	.0000E+00					
	17	.0000E+00	18	.0000E+00	19	.0000E+00	20	.0000E+00	21	.0000E+00
22	.0000E+00	23	.0000E+00	24	.0000E+00					

DAY OF WEEK = THURSDAY

1	.0000E+00	2	.0000E+00	3	.0000E+00	4	.0000E+00	5	.0000E+00	
6	.0000E+00	7	.0000E+00	8	.1000E+01					
	9	.1000E+01	10	.1000E+01	11	.1000E+01	12	.1000E+01	13	.1000E+01
14	.1000E+01	15	.1000E+01	16	.0000E+00					
	17	.0000E+00	18	.0000E+00	19	.0000E+00	20	.0000E+00	21	.0000E+00
22	.0000E+00	23	.0000E+00	24	.0000E+00					

DAY OF WEEK = FRIDAY

1	.0000E+00	2	.0000E+00	3	.0000E+00	4	.0000E+00	5	.0000E+00	
6	.0000E+00	7	.0000E+00	8	.1000E+01					
	9	.1000E+01	10	.1000E+01	11	.1000E+01	12	.1000E+01	13	.1000E+01
14	.1000E+01	15	.1000E+01	16	.0000E+00					
	17	.0000E+00	18	.0000E+00	19	.0000E+00	20	.0000E+00	21	.0000E+00
22	.0000E+00	23	.0000E+00	24	.0000E+00					

DAY OF WEEK = SATURDAY

1	.0000E+00	2	.0000E+00	3	.0000E+00	4	.0000E+00	5	.0000E+00	
6	.0000E+00	7	.0000E+00	8	.0000E+00					
	9	.0000E+00	10	.0000E+00	11	.0000E+00	12	.0000E+00	13	.0000E+00
14	.0000E+00	15	.0000E+00	16	.0000E+00					
	17	.0000E+00	18	.0000E+00	19	.0000E+00	20	.0000E+00	21	.0000E+00
22	.0000E+00	23	.0000E+00	24	.0000E+00					

DAY OF WEEK = SUNDAY

1	.0000E+00	2	.0000E+00	3	.0000E+00	4	.0000E+00	5	.0000E+00	
6	.0000E+00	7	.0000E+00	8	.0000E+00					
	9	.0000E+00	10	.0000E+00	11	.0000E+00	12	.0000E+00	13	.0000E+00
14	.0000E+00	15	.0000E+00	16	.0000E+00					
	17	.0000E+00	18	.0000E+00	19	.0000E+00	20	.0000E+00	21	.0000E+00
22	.0000E+00	23	.0000E+00	24	.0000E+00					

\*\*\* AERMOD - VERSION 21112 \*\*\*      \*\*\* C:\Lakes\AERMOD  
 View\CADO\_Menifee\CADO\_Menifee\_Construction\CADO\_Men \*\*\*      10/03/22  
 \*\*\* AERMET - VERSION 16216 \*\*\*      \*\*\*  
                                  \*\*\*      12:56:01

PAGE 423

\*\*\* MODELOPTs:      RegDFault    CONC    ELEV    RURAL    ADJ\_U\*

\* SOURCE EMISSION RATE SCALARS WHICH VARY DIURNALLY AND BY DAY OF WEEK (HRDOW7) \*

SOURCE ID = L0001508		; SOURCE TYPE = VOLUME		:
HOUR    SCALAR	HOUR    SCALAR	HOUR    SCALAR	HOUR    SCALAR	HOUR    SCALAR
HOUR    SCALAR	HOUR    SCALAR	HOUR    SCALAR		



DAY OF WEEK = MONDAY

1	.0000E+00	2	.0000E+00	3	.0000E+00	4	.0000E+00	5	.0000E+00	
6	.0000E+00	7	.0000E+00	8	.1000E+01					
	9	.1000E+01	10	.1000E+01	11	.1000E+01	12	.1000E+01	13	.1000E+01
14	.1000E+01	15	.1000E+01	16	.0000E+00					
	17	.0000E+00	18	.0000E+00	19	.0000E+00	20	.0000E+00	21	.0000E+00
22	.0000E+00	23	.0000E+00	24	.0000E+00					

DAY OF WEEK = TUESDAY

1	.0000E+00	2	.0000E+00	3	.0000E+00	4	.0000E+00	5	.0000E+00	
6	.0000E+00	7	.0000E+00	8	.1000E+01					
	9	.1000E+01	10	.1000E+01	11	.1000E+01	12	.1000E+01	13	.1000E+01
14	.1000E+01	15	.1000E+01	16	.0000E+00					
	17	.0000E+00	18	.0000E+00	19	.0000E+00	20	.0000E+00	21	.0000E+00
22	.0000E+00	23	.0000E+00	24	.0000E+00					

DAY OF WEEK = WEDNESDY

1	.0000E+00	2	.0000E+00	3	.0000E+00	4	.0000E+00	5	.0000E+00	
6	.0000E+00	7	.0000E+00	8	.1000E+01					
	9	.1000E+01	10	.1000E+01	11	.1000E+01	12	.1000E+01	13	.1000E+01
14	.1000E+01	15	.1000E+01	16	.0000E+00					
	17	.0000E+00	18	.0000E+00	19	.0000E+00	20	.0000E+00	21	.0000E+00
22	.0000E+00	23	.0000E+00	24	.0000E+00					

DAY OF WEEK = THURSDAY

1	.0000E+00	2	.0000E+00	3	.0000E+00	4	.0000E+00	5	.0000E+00	
6	.0000E+00	7	.0000E+00	8	.1000E+01					
	9	.1000E+01	10	.1000E+01	11	.1000E+01	12	.1000E+01	13	.1000E+01
14	.1000E+01	15	.1000E+01	16	.0000E+00					
	17	.0000E+00	18	.0000E+00	19	.0000E+00	20	.0000E+00	21	.0000E+00
22	.0000E+00	23	.0000E+00	24	.0000E+00					

DAY OF WEEK = FRIDAY

1	.0000E+00	2	.0000E+00	3	.0000E+00	4	.0000E+00	5	.0000E+00	
6	.0000E+00	7	.0000E+00	8	.1000E+01					
	9	.1000E+01	10	.1000E+01	11	.1000E+01	12	.1000E+01	13	.1000E+01
14	.1000E+01	15	.1000E+01	16	.0000E+00					
	17	.0000E+00	18	.0000E+00	19	.0000E+00	20	.0000E+00	21	.0000E+00
22	.0000E+00	23	.0000E+00	24	.0000E+00					

DAY OF WEEK = SATURDAY

1	.0000E+00	2	.0000E+00	3	.0000E+00	4	.0000E+00	5	.0000E+00	
6	.0000E+00	7	.0000E+00	8	.0000E+00					
	9	.0000E+00	10	.0000E+00	11	.0000E+00	12	.0000E+00	13	.0000E+00
14	.0000E+00	15	.0000E+00	16	.0000E+00					
	17	.0000E+00	18	.0000E+00	19	.0000E+00	20	.0000E+00	21	.0000E+00
22	.0000E+00	23	.0000E+00	24	.0000E+00					

DAY OF WEEK = SUNDAY

1	.0000E+00	2	.0000E+00	3	.0000E+00	4	.0000E+00	5	.0000E+00	
6	.0000E+00	7	.0000E+00	8	.0000E+00					
	9	.0000E+00	10	.0000E+00	11	.0000E+00	12	.0000E+00	13	.0000E+00
14	.0000E+00	15	.0000E+00	16	.0000E+00					
	17	.0000E+00	18	.0000E+00	19	.0000E+00	20	.0000E+00	21	.0000E+00

22 .0000E+00 23 .0000E+00 24 .0000E+00  
 \*\*\* AERMOD - VERSION 21112 \*\*\* C:\Lakes\AERMOD  
 View\CADO\_Menifee\CADO\_Menifee\_Construction\CADO\_Men \*\*\* 10/03/22  
 \*\*\* AERMET - VERSION 16216 \*\*\*  
 \*\*\* 12:56:01

PAGE 424

\*\*\* MODELOPTs: RegDFault CONC ELEV RURAL ADJ\_U\*

\* SOURCE EMISSION RATE SCALARS WHICH VARY DIURNALLY AND BY DAY OF WEEK (HRDOW7) \*

SOURCE ID = L0001509 ; SOURCE TYPE = VOLUME :

HOUR	SCALAR	HOUR	SCALAR	HOUR	SCALAR	HOUR	SCALAR	HOUR	SCALAR	
-----										
DAY OF WEEK = MONDAY										
1	.0000E+00	2	.0000E+00	3	.0000E+00	4	.0000E+00	5	.0000E+00	
6	.0000E+00	7	.0000E+00	8	.1000E+01					
9	.1000E+01	10	.1000E+01	11	.1000E+01	12	.1000E+01	13	.1000E+01	
14	.1000E+01	15	.1000E+01	16	.0000E+00					
17	.0000E+00	18	.0000E+00	19	.0000E+00	20	.0000E+00	21	.0000E+00	
22	.0000E+00	23	.0000E+00	24	.0000E+00					
DAY OF WEEK = TUESDAY										
1	.0000E+00	2	.0000E+00	3	.0000E+00	4	.0000E+00	5	.0000E+00	
6	.0000E+00	7	.0000E+00	8	.1000E+01					
9	.1000E+01	10	.1000E+01	11	.1000E+01	12	.1000E+01	13	.1000E+01	
14	.1000E+01	15	.1000E+01	16	.0000E+00					
17	.0000E+00	18	.0000E+00	19	.0000E+00	20	.0000E+00	21	.0000E+00	
22	.0000E+00	23	.0000E+00	24	.0000E+00					
DAY OF WEEK = WEDNESDY										
1	.0000E+00	2	.0000E+00	3	.0000E+00	4	.0000E+00	5	.0000E+00	
6	.0000E+00	7	.0000E+00	8	.1000E+01					
9	.1000E+01	10	.1000E+01	11	.1000E+01	12	.1000E+01	13	.1000E+01	
14	.1000E+01	15	.1000E+01	16	.0000E+00					
17	.0000E+00	18	.0000E+00	19	.0000E+00	20	.0000E+00	21	.0000E+00	
22	.0000E+00	23	.0000E+00	24	.0000E+00					
DAY OF WEEK = THURSDAY										
1	.0000E+00	2	.0000E+00	3	.0000E+00	4	.0000E+00	5	.0000E+00	
6	.0000E+00	7	.0000E+00	8	.1000E+01					
9	.1000E+01	10	.1000E+01	11	.1000E+01	12	.1000E+01	13	.1000E+01	
14	.1000E+01	15	.1000E+01	16	.0000E+00					
17	.0000E+00	18	.0000E+00	19	.0000E+00	20	.0000E+00	21	.0000E+00	
22	.0000E+00	23	.0000E+00	24	.0000E+00					
DAY OF WEEK = FRIDAY										
1	.0000E+00	2	.0000E+00	3	.0000E+00	4	.0000E+00	5	.0000E+00	
6	.0000E+00	7	.0000E+00	8	.1000E+01					
9	.1000E+01	10	.1000E+01	11	.1000E+01	12	.1000E+01	13	.1000E+01	

14 .1000E+01 15 .1000E+01 16 .0000E+00  
17 .0000E+00 18 .0000E+00 19 .0000E+00 20 .0000E+00 21 .0000E+00  
22 .0000E+00 23 .0000E+00 24 .0000E+00

DAY OF WEEK = SATURDAY

1 .0000E+00 2 .0000E+00 3 .0000E+00 4 .0000E+00 5 .0000E+00  
6 .0000E+00 7 .0000E+00 8 .0000E+00  
9 .0000E+00 10 .0000E+00 11 .0000E+00 12 .0000E+00 13 .0000E+00  
14 .0000E+00 15 .0000E+00 16 .0000E+00  
17 .0000E+00 18 .0000E+00 19 .0000E+00 20 .0000E+00 21 .0000E+00  
22 .0000E+00 23 .0000E+00 24 .0000E+00

DAY OF WEEK = SUNDAY

1 .0000E+00 2 .0000E+00 3 .0000E+00 4 .0000E+00 5 .0000E+00  
6 .0000E+00 7 .0000E+00 8 .0000E+00  
9 .0000E+00 10 .0000E+00 11 .0000E+00 12 .0000E+00 13 .0000E+00  
14 .0000E+00 15 .0000E+00 16 .0000E+00  
17 .0000E+00 18 .0000E+00 19 .0000E+00 20 .0000E+00 21 .0000E+00  
22 .0000E+00 23 .0000E+00 24 .0000E+00

▲ \*\*\* AERMOD - VERSION 21112 \*\*\* \*\*\* C:\Lakes\AERMOD  
View\CADO\_Menifee\CADO\_Menifee\_Construction\CADO\_Men \*\*\* 10/03/22  
\*\*\* AERMET - VERSION 16216 \*\*\* \*\*\*

\*\*\* 12:56:01

PAGE 425

\*\*\* MODELOPTs: RegDFault CONC ELEV RURAL ADJ\_U\*

\* SOURCE EMISSION RATE SCALARS WHICH VARY DIURNALLY AND BY DAY OF WEEK (HRDOW7) \*

SOURCE ID = L0001510 ; SOURCE TYPE = VOLUME :  
HOUR SCALAR HOUR SCALAR HOUR SCALAR HOUR SCALAR HOUR SCALAR  
HOUR SCALAR HOUR SCALAR HOUR SCALAR

-----  
-----

DAY OF WEEK = MONDAY

1 .0000E+00 2 .0000E+00 3 .0000E+00 4 .0000E+00 5 .0000E+00  
6 .0000E+00 7 .0000E+00 8 .1000E+01  
9 .1000E+01 10 .1000E+01 11 .1000E+01 12 .1000E+01 13 .1000E+01  
14 .1000E+01 15 .1000E+01 16 .0000E+00  
17 .0000E+00 18 .0000E+00 19 .0000E+00 20 .0000E+00 21 .0000E+00  
22 .0000E+00 23 .0000E+00 24 .0000E+00

DAY OF WEEK = TUESDAY

1 .0000E+00 2 .0000E+00 3 .0000E+00 4 .0000E+00 5 .0000E+00  
6 .0000E+00 7 .0000E+00 8 .1000E+01  
9 .1000E+01 10 .1000E+01 11 .1000E+01 12 .1000E+01 13 .1000E+01  
14 .1000E+01 15 .1000E+01 16 .0000E+00  
17 .0000E+00 18 .0000E+00 19 .0000E+00 20 .0000E+00 21 .0000E+00  
22 .0000E+00 23 .0000E+00 24 .0000E+00

DAY OF WEEK = WEDNESDY

1 .0000E+00 2 .0000E+00 3 .0000E+00 4 .0000E+00 5 .0000E+00

6 .0000E+00 7 .0000E+00 8 .1000E+01  
 9 .1000E+01 10 .1000E+01 11 .1000E+01 12 .1000E+01 13 .1000E+01  
 14 .1000E+01 15 .1000E+01 16 .0000E+00  
 17 .0000E+00 18 .0000E+00 19 .0000E+00 20 .0000E+00 21 .0000E+00  
 22 .0000E+00 23 .0000E+00 24 .0000E+00

DAY OF WEEK = THURSDAY

1 .0000E+00 2 .0000E+00 3 .0000E+00 4 .0000E+00 5 .0000E+00  
 6 .0000E+00 7 .0000E+00 8 .1000E+01  
 9 .1000E+01 10 .1000E+01 11 .1000E+01 12 .1000E+01 13 .1000E+01  
 14 .1000E+01 15 .1000E+01 16 .0000E+00  
 17 .0000E+00 18 .0000E+00 19 .0000E+00 20 .0000E+00 21 .0000E+00  
 22 .0000E+00 23 .0000E+00 24 .0000E+00

DAY OF WEEK = FRIDAY

1 .0000E+00 2 .0000E+00 3 .0000E+00 4 .0000E+00 5 .0000E+00  
 6 .0000E+00 7 .0000E+00 8 .1000E+01  
 9 .1000E+01 10 .1000E+01 11 .1000E+01 12 .1000E+01 13 .1000E+01  
 14 .1000E+01 15 .1000E+01 16 .0000E+00  
 17 .0000E+00 18 .0000E+00 19 .0000E+00 20 .0000E+00 21 .0000E+00  
 22 .0000E+00 23 .0000E+00 24 .0000E+00

DAY OF WEEK = SATURDAY

1 .0000E+00 2 .0000E+00 3 .0000E+00 4 .0000E+00 5 .0000E+00  
 6 .0000E+00 7 .0000E+00 8 .0000E+00  
 9 .0000E+00 10 .0000E+00 11 .0000E+00 12 .0000E+00 13 .0000E+00  
 14 .0000E+00 15 .0000E+00 16 .0000E+00  
 17 .0000E+00 18 .0000E+00 19 .0000E+00 20 .0000E+00 21 .0000E+00  
 22 .0000E+00 23 .0000E+00 24 .0000E+00

DAY OF WEEK = SUNDAY

1 .0000E+00 2 .0000E+00 3 .0000E+00 4 .0000E+00 5 .0000E+00  
 6 .0000E+00 7 .0000E+00 8 .0000E+00  
 9 .0000E+00 10 .0000E+00 11 .0000E+00 12 .0000E+00 13 .0000E+00  
 14 .0000E+00 15 .0000E+00 16 .0000E+00  
 17 .0000E+00 18 .0000E+00 19 .0000E+00 20 .0000E+00 21 .0000E+00  
 22 .0000E+00 23 .0000E+00 24 .0000E+00

\*\*\* AERMOD - VERSION 21112 \*\*\* C:\Lakes\AERMOD  
 View\CADO\_Menifee\CADO\_Menifee\_Construction\CADO\_Men \*\*\* 10/03/22  
 \*\*\* AERMET - VERSION 16216 \*\*\*  
 \*\*\* 12:56:01

PAGE 426

\*\*\* MODELOPTs: RegDFault CONC ELEV Rural ADJ\_U\*

\* SOURCE EMISSION RATE SCALARS WHICH VARY DIURNALLY AND BY DAY OF WEEK (HRDOW7) \*

SOURCE ID = L0001511 ; SOURCE TYPE = VOLUME :  
 HOUR SCALAR HOUR SCALAR HOUR SCALAR HOUR SCALAR  
 HOUR SCALAR HOUR SCALAR HOUR SCALAR



▲ \*\*\* AERMOD - VERSION 21112 \*\*\*    \*\*\* C:\Lakes\AERMOD  
 View\CADO\_Menifee\CADO\_Menifee\_Construction\CADO\_Men \*\*\*    10/03/22  
 \*\*\* AERMET - VERSION 16216 \*\*\*    \*\*\*  
                                  \*\*\*    12:56:01

PAGE 427

\*\*\* MODELOPTs:    RegDFault    CONC    ELEV    RURAL    ADJ\_U\*

\* SOURCE EMISSION RATE SCALARS WHICH VARY DIURNALLY AND BY DAY OF WEEK (HRDOW7) \*

SOURCE ID = L0001512    ; SOURCE TYPE = VOLUME    :

HOUR	SCALAR	HOUR	SCALAR	HOUR	SCALAR	HOUR	SCALAR	HOUR	SCALAR		
-----											
DAY OF WEEK = MONDAY											
1	.0000E+00	2	.0000E+00	3	.0000E+00	4	.0000E+00	5	.0000E+00		
6	.0000E+00	7	.0000E+00	8	.1000E+01	9	.1000E+01	10	.1000E+01	11	.1000E+01
12	.1000E+01	13	.1000E+01	14	.1000E+01	15	.1000E+01	16	.0000E+00	17	.0000E+00
18	.0000E+00	19	.0000E+00	20	.0000E+00	21	.0000E+00	22	.0000E+00	23	.0000E+00
24	.0000E+00										
DAY OF WEEK = TUESDAY											
1	.0000E+00	2	.0000E+00	3	.0000E+00	4	.0000E+00	5	.0000E+00	6	.0000E+00
7	.0000E+00	8	.1000E+01	9	.1000E+01	10	.1000E+01	11	.1000E+01	12	.1000E+01
13	.1000E+01	14	.1000E+01	15	.1000E+01	16	.0000E+00	17	.0000E+00	18	.0000E+00
19	.0000E+00	20	.0000E+00	21	.0000E+00	22	.0000E+00	23	.0000E+00	24	.0000E+00
DAY OF WEEK = WEDNESDY											
1	.0000E+00	2	.0000E+00	3	.0000E+00	4	.0000E+00	5	.0000E+00	6	.0000E+00
7	.0000E+00	8	.1000E+01	9	.1000E+01	10	.1000E+01	11	.1000E+01	12	.1000E+01
13	.1000E+01	14	.1000E+01	15	.1000E+01	16	.0000E+00	17	.0000E+00	18	.0000E+00
19	.0000E+00	20	.0000E+00	21	.0000E+00	22	.0000E+00	23	.0000E+00	24	.0000E+00
DAY OF WEEK = THURSDAY											
1	.0000E+00	2	.0000E+00	3	.0000E+00	4	.0000E+00	5	.0000E+00	6	.0000E+00
7	.0000E+00	8	.1000E+01	9	.1000E+01	10	.1000E+01	11	.1000E+01	12	.1000E+01
13	.1000E+01	14	.1000E+01	15	.1000E+01	16	.0000E+00	17	.0000E+00	18	.0000E+00
19	.0000E+00	20	.0000E+00	21	.0000E+00	22	.0000E+00	23	.0000E+00	24	.0000E+00
DAY OF WEEK = FRIDAY											
1	.0000E+00	2	.0000E+00	3	.0000E+00	4	.0000E+00	5	.0000E+00	6	.0000E+00
7	.0000E+00	8	.1000E+01	9	.1000E+01	10	.1000E+01	11	.1000E+01	12	.1000E+01
13	.1000E+01	14	.1000E+01	15	.1000E+01	16	.0000E+00				

17 .0000E+00 18 .0000E+00 19 .0000E+00 20 .0000E+00 21 .0000E+00  
22 .0000E+00 23 .0000E+00 24 .0000E+00

DAY OF WEEK = SATURDAY

1 .0000E+00 2 .0000E+00 3 .0000E+00 4 .0000E+00 5 .0000E+00  
6 .0000E+00 7 .0000E+00 8 .0000E+00  
9 .0000E+00 10 .0000E+00 11 .0000E+00 12 .0000E+00 13 .0000E+00  
14 .0000E+00 15 .0000E+00 16 .0000E+00  
17 .0000E+00 18 .0000E+00 19 .0000E+00 20 .0000E+00 21 .0000E+00  
22 .0000E+00 23 .0000E+00 24 .0000E+00

DAY OF WEEK = SUNDAY

1 .0000E+00 2 .0000E+00 3 .0000E+00 4 .0000E+00 5 .0000E+00  
6 .0000E+00 7 .0000E+00 8 .0000E+00  
9 .0000E+00 10 .0000E+00 11 .0000E+00 12 .0000E+00 13 .0000E+00  
14 .0000E+00 15 .0000E+00 16 .0000E+00  
17 .0000E+00 18 .0000E+00 19 .0000E+00 20 .0000E+00 21 .0000E+00  
22 .0000E+00 23 .0000E+00 24 .0000E+00

▲ \*\*\* AERMOD - VERSION 21112 \*\*\* \*\*\* C:\Lakes\AERMOD  
View\CADO\_Menifee\CADO\_Menifee\_Construction\CADO\_Men \*\*\* 10/03/22  
\*\*\* AERMET - VERSION 16216 \*\*\* \*\*\*  
\*\*\* 12:56:01

PAGE 428

\*\*\* MODELOPTs: RegDFault CONC ELEV RURAL ADJ\_U\*

\* SOURCE EMISSION RATE SCALARS WHICH VARY DIURNALLY AND BY DAY OF WEEK (HRDOW7) \*

SOURCE ID = L0001513 ; SOURCE TYPE = VOLUME :  
HOUR SCALAR HOUR SCALAR HOUR SCALAR HOUR SCALAR HOUR SCALAR  
HOUR SCALAR HOUR SCALAR HOUR SCALAR

DAY OF WEEK = MONDAY

1 .0000E+00 2 .0000E+00 3 .0000E+00 4 .0000E+00 5 .0000E+00  
6 .0000E+00 7 .0000E+00 8 .1000E+01  
9 .1000E+01 10 .1000E+01 11 .1000E+01 12 .1000E+01 13 .1000E+01  
14 .1000E+01 15 .1000E+01 16 .0000E+00  
17 .0000E+00 18 .0000E+00 19 .0000E+00 20 .0000E+00 21 .0000E+00  
22 .0000E+00 23 .0000E+00 24 .0000E+00

DAY OF WEEK = TUESDAY

1 .0000E+00 2 .0000E+00 3 .0000E+00 4 .0000E+00 5 .0000E+00  
6 .0000E+00 7 .0000E+00 8 .1000E+01  
9 .1000E+01 10 .1000E+01 11 .1000E+01 12 .1000E+01 13 .1000E+01  
14 .1000E+01 15 .1000E+01 16 .0000E+00  
17 .0000E+00 18 .0000E+00 19 .0000E+00 20 .0000E+00 21 .0000E+00  
22 .0000E+00 23 .0000E+00 24 .0000E+00

DAY OF WEEK = WEDNESDY

1 .0000E+00 2 .0000E+00 3 .0000E+00 4 .0000E+00 5 .0000E+00  
6 .0000E+00 7 .0000E+00 8 .1000E+01

9 .1000E+01 10 .1000E+01 11 .1000E+01 12 .1000E+01 13 .1000E+01  
 14 .1000E+01 15 .1000E+01 16 .0000E+00  
 17 .0000E+00 18 .0000E+00 19 .0000E+00 20 .0000E+00 21 .0000E+00  
 22 .0000E+00 23 .0000E+00 24 .0000E+00

DAY OF WEEK = THURSDAY

1 .0000E+00 2 .0000E+00 3 .0000E+00 4 .0000E+00 5 .0000E+00  
 6 .0000E+00 7 .0000E+00 8 .1000E+01  
 9 .1000E+01 10 .1000E+01 11 .1000E+01 12 .1000E+01 13 .1000E+01  
 14 .1000E+01 15 .1000E+01 16 .0000E+00  
 17 .0000E+00 18 .0000E+00 19 .0000E+00 20 .0000E+00 21 .0000E+00  
 22 .0000E+00 23 .0000E+00 24 .0000E+00

DAY OF WEEK = FRIDAY

1 .0000E+00 2 .0000E+00 3 .0000E+00 4 .0000E+00 5 .0000E+00  
 6 .0000E+00 7 .0000E+00 8 .1000E+01  
 9 .1000E+01 10 .1000E+01 11 .1000E+01 12 .1000E+01 13 .1000E+01  
 14 .1000E+01 15 .1000E+01 16 .0000E+00  
 17 .0000E+00 18 .0000E+00 19 .0000E+00 20 .0000E+00 21 .0000E+00  
 22 .0000E+00 23 .0000E+00 24 .0000E+00

DAY OF WEEK = SATURDAY

1 .0000E+00 2 .0000E+00 3 .0000E+00 4 .0000E+00 5 .0000E+00  
 6 .0000E+00 7 .0000E+00 8 .0000E+00  
 9 .0000E+00 10 .0000E+00 11 .0000E+00 12 .0000E+00 13 .0000E+00  
 14 .0000E+00 15 .0000E+00 16 .0000E+00  
 17 .0000E+00 18 .0000E+00 19 .0000E+00 20 .0000E+00 21 .0000E+00  
 22 .0000E+00 23 .0000E+00 24 .0000E+00

DAY OF WEEK = SUNDAY

1 .0000E+00 2 .0000E+00 3 .0000E+00 4 .0000E+00 5 .0000E+00  
 6 .0000E+00 7 .0000E+00 8 .0000E+00  
 9 .0000E+00 10 .0000E+00 11 .0000E+00 12 .0000E+00 13 .0000E+00  
 14 .0000E+00 15 .0000E+00 16 .0000E+00  
 17 .0000E+00 18 .0000E+00 19 .0000E+00 20 .0000E+00 21 .0000E+00  
 22 .0000E+00 23 .0000E+00 24 .0000E+00

\*\*\* AERMOD - VERSION 21112 \*\*\* C:\Lakes\AERMOD  
 View\CADO\_Menifee\CADO\_Menifee\_Construction\CADO\_Men \*\*\* 10/03/22  
 \*\*\* AERMET - VERSION 16216 \*\*\*  
 \*\*\* 12:56:01

PAGE 429

\*\*\* MODELOPTs: RegDFault CONC ELEV RURAL ADJ\_U\*

\* SOURCE EMISSION RATE SCALARS WHICH VARY DIURNALLY AND BY DAY OF WEEK (HRDOW7) \*

SOURCE ID = L0001514 ; SOURCE TYPE = VOLUME :  
 HOUR SCALAR HOUR SCALAR HOUR SCALAR HOUR SCALAR HOUR SCALAR  
 HOUR SCALAR HOUR SCALAR HOUR SCALAR

-----

DAY OF WEEK = MONDAY



1	.0000E+00	2	.0000E+00	3	.0000E+00	4	.0000E+00	5	.0000E+00	
6	.0000E+00	7	.0000E+00	8	.1000E+01					
	9	.1000E+01	10	.1000E+01	11	.1000E+01	12	.1000E+01	13	.1000E+01
14	.1000E+01	15	.1000E+01	16	.0000E+00					
	17	.0000E+00	18	.0000E+00	19	.0000E+00	20	.0000E+00	21	.0000E+00
22	.0000E+00	23	.0000E+00	24	.0000E+00					

DAY OF WEEK = TUESDAY

1	.0000E+00	2	.0000E+00	3	.0000E+00	4	.0000E+00	5	.0000E+00	
6	.0000E+00	7	.0000E+00	8	.1000E+01					
	9	.1000E+01	10	.1000E+01	11	.1000E+01	12	.1000E+01	13	.1000E+01
14	.1000E+01	15	.1000E+01	16	.0000E+00					
	17	.0000E+00	18	.0000E+00	19	.0000E+00	20	.0000E+00	21	.0000E+00
22	.0000E+00	23	.0000E+00	24	.0000E+00					

DAY OF WEEK = WEDNESDY

1	.0000E+00	2	.0000E+00	3	.0000E+00	4	.0000E+00	5	.0000E+00	
6	.0000E+00	7	.0000E+00	8	.1000E+01					
	9	.1000E+01	10	.1000E+01	11	.1000E+01	12	.1000E+01	13	.1000E+01
14	.1000E+01	15	.1000E+01	16	.0000E+00					
	17	.0000E+00	18	.0000E+00	19	.0000E+00	20	.0000E+00	21	.0000E+00
22	.0000E+00	23	.0000E+00	24	.0000E+00					

DAY OF WEEK = THURSDAY

1	.0000E+00	2	.0000E+00	3	.0000E+00	4	.0000E+00	5	.0000E+00	
6	.0000E+00	7	.0000E+00	8	.1000E+01					
	9	.1000E+01	10	.1000E+01	11	.1000E+01	12	.1000E+01	13	.1000E+01
14	.1000E+01	15	.1000E+01	16	.0000E+00					
	17	.0000E+00	18	.0000E+00	19	.0000E+00	20	.0000E+00	21	.0000E+00
22	.0000E+00	23	.0000E+00	24	.0000E+00					

DAY OF WEEK = FRIDAY

1	.0000E+00	2	.0000E+00	3	.0000E+00	4	.0000E+00	5	.0000E+00	
6	.0000E+00	7	.0000E+00	8	.1000E+01					
	9	.1000E+01	10	.1000E+01	11	.1000E+01	12	.1000E+01	13	.1000E+01
14	.1000E+01	15	.1000E+01	16	.0000E+00					
	17	.0000E+00	18	.0000E+00	19	.0000E+00	20	.0000E+00	21	.0000E+00
22	.0000E+00	23	.0000E+00	24	.0000E+00					

DAY OF WEEK = SATURDAY

1	.0000E+00	2	.0000E+00	3	.0000E+00	4	.0000E+00	5	.0000E+00	
6	.0000E+00	7	.0000E+00	8	.0000E+00					
	9	.0000E+00	10	.0000E+00	11	.0000E+00	12	.0000E+00	13	.0000E+00
14	.0000E+00	15	.0000E+00	16	.0000E+00					
	17	.0000E+00	18	.0000E+00	19	.0000E+00	20	.0000E+00	21	.0000E+00
22	.0000E+00	23	.0000E+00	24	.0000E+00					

DAY OF WEEK = SUNDAY

1	.0000E+00	2	.0000E+00	3	.0000E+00	4	.0000E+00	5	.0000E+00	
6	.0000E+00	7	.0000E+00	8	.0000E+00					
	9	.0000E+00	10	.0000E+00	11	.0000E+00	12	.0000E+00	13	.0000E+00
14	.0000E+00	15	.0000E+00	16	.0000E+00					
	17	.0000E+00	18	.0000E+00	19	.0000E+00	20	.0000E+00	21	.0000E+00
22	.0000E+00	23	.0000E+00	24	.0000E+00					

▲ \*\*\* AERMOD - VERSION 21112 \*\*\* C:\Lakes\AERMOD

\*\*\* AERMET - VERSION 16216 \*\*\*  
\*\*\* 12:56:01

PAGE 430

\*\*\* MODELOPTs: RegDEFAULT CONC ELEV RURAL ADJ\_U\*

\* SOURCE EMISSION RATE SCALARS WHICH VARY DIURNALLY AND BY DAY OF WEEK (HRDOW7) \*

SOURCE ID = L0001515 ; SOURCE TYPE = VOLUME :

HOUR	SCALAR	HOUR	SCALAR	HOUR	SCALAR	HOUR	SCALAR	HOUR	SCALAR
------	--------	------	--------	------	--------	------	--------	------	--------

DAY OF WEEK = MONDAY

1	.0000E+00	2	.0000E+00	3	.0000E+00	4	.0000E+00	5	.0000E+00
6	.0000E+00	7	.0000E+00	8	.1000E+01	9	.1000E+01	10	.1000E+01
11	.1000E+01	12	.1000E+01	13	.1000E+01	14	.1000E+01	15	.1000E+01
16	.0000E+00	17	.0000E+00	18	.0000E+00	19	.0000E+00	20	.0000E+00
21	.0000E+00	22	.0000E+00	23	.0000E+00	24	.0000E+00		

DAY OF WEEK = TUESDAY

1	.0000E+00	2	.0000E+00	3	.0000E+00	4	.0000E+00	5	.0000E+00
6	.0000E+00	7	.0000E+00	8	.1000E+01	9	.1000E+01	10	.1000E+01
11	.1000E+01	12	.1000E+01	13	.1000E+01	14	.1000E+01	15	.1000E+01
16	.0000E+00	17	.0000E+00	18	.0000E+00	19	.0000E+00	20	.0000E+00
21	.0000E+00	22	.0000E+00	23	.0000E+00	24	.0000E+00		

DAY OF WEEK = WEDNESDY

1	.0000E+00	2	.0000E+00	3	.0000E+00	4	.0000E+00	5	.0000E+00
6	.0000E+00	7	.0000E+00	8	.1000E+01	9	.1000E+01	10	.1000E+01
11	.1000E+01	12	.1000E+01	13	.1000E+01	14	.1000E+01	15	.1000E+01
16	.0000E+00	17	.0000E+00	18	.0000E+00	19	.0000E+00	20	.0000E+00
21	.0000E+00	22	.0000E+00	23	.0000E+00	24	.0000E+00		

DAY OF WEEK = THURSDAY

1	.0000E+00	2	.0000E+00	3	.0000E+00	4	.0000E+00	5	.0000E+00
6	.0000E+00	7	.0000E+00	8	.1000E+01	9	.1000E+01	10	.1000E+01
11	.1000E+01	12	.1000E+01	13	.1000E+01	14	.1000E+01	15	.1000E+01
16	.0000E+00	17	.0000E+00	18	.0000E+00	19	.0000E+00	20	.0000E+00
21	.0000E+00	22	.0000E+00	23	.0000E+00	24	.0000E+00		

DAY OF WEEK = FRIDAY

1	.0000E+00	2	.0000E+00	3	.0000E+00	4	.0000E+00	5	.0000E+00
6	.0000E+00	7	.0000E+00	8	.1000E+01	9	.1000E+01	10	.1000E+01
11	.1000E+01	12	.1000E+01	13	.1000E+01	14	.1000E+01	15	.1000E+01
16	.0000E+00	17	.0000E+00	18	.0000E+00	19	.0000E+00	20	.0000E+00
21	.0000E+00								

22 .0000E+00 23 .0000E+00 24 .0000E+00  
 DAY OF WEEK = SATURDAY  
 1 .0000E+00 2 .0000E+00 3 .0000E+00 4 .0000E+00 5 .0000E+00  
 6 .0000E+00 7 .0000E+00 8 .0000E+00  
 9 .0000E+00 10 .0000E+00 11 .0000E+00 12 .0000E+00 13 .0000E+00  
 14 .0000E+00 15 .0000E+00 16 .0000E+00  
 17 .0000E+00 18 .0000E+00 19 .0000E+00 20 .0000E+00 21 .0000E+00  
 22 .0000E+00 23 .0000E+00 24 .0000E+00

DAY OF WEEK = SUNDAY  
 1 .0000E+00 2 .0000E+00 3 .0000E+00 4 .0000E+00 5 .0000E+00  
 6 .0000E+00 7 .0000E+00 8 .0000E+00  
 9 .0000E+00 10 .0000E+00 11 .0000E+00 12 .0000E+00 13 .0000E+00  
 14 .0000E+00 15 .0000E+00 16 .0000E+00  
 17 .0000E+00 18 .0000E+00 19 .0000E+00 20 .0000E+00 21 .0000E+00  
 22 .0000E+00 23 .0000E+00 24 .0000E+00

\*\*\* AERMOD - VERSION 21112 \*\*\* C:\Lakes\AERMOD  
 View\CADO\_Menifee\CADO\_Menifee\_Construction\CADO\_Men \*\*\* 10/03/22  
 \*\*\* AERMET - VERSION 16216 \*\*\*  
 \*\*\* 12:56:01

PAGE 431

\*\*\* MODELOPTs: RegDFault CONC ELEV RURAL ADJ\_U\*

\* SOURCE EMISSION RATE SCALARS WHICH VARY DIURNALLY AND BY DAY OF WEEK (HRDOW7) \*

SOURCE ID = L0001516 ; SOURCE TYPE = VOLUME :  
 HOUR SCALAR HOUR SCALAR HOUR SCALAR HOUR SCALAR HOUR SCALAR  
 HOUR SCALAR HOUR SCALAR HOUR SCALAR

DAY OF WEEK = MONDAY  
 1 .0000E+00 2 .0000E+00 3 .0000E+00 4 .0000E+00 5 .0000E+00  
 6 .0000E+00 7 .0000E+00 8 .1000E+01  
 9 .1000E+01 10 .1000E+01 11 .1000E+01 12 .1000E+01 13 .1000E+01  
 14 .1000E+01 15 .1000E+01 16 .0000E+00  
 17 .0000E+00 18 .0000E+00 19 .0000E+00 20 .0000E+00 21 .0000E+00  
 22 .0000E+00 23 .0000E+00 24 .0000E+00

DAY OF WEEK = TUESDAY  
 1 .0000E+00 2 .0000E+00 3 .0000E+00 4 .0000E+00 5 .0000E+00  
 6 .0000E+00 7 .0000E+00 8 .1000E+01  
 9 .1000E+01 10 .1000E+01 11 .1000E+01 12 .1000E+01 13 .1000E+01  
 14 .1000E+01 15 .1000E+01 16 .0000E+00  
 17 .0000E+00 18 .0000E+00 19 .0000E+00 20 .0000E+00 21 .0000E+00  
 22 .0000E+00 23 .0000E+00 24 .0000E+00

DAY OF WEEK = WEDNESDY  
 1 .0000E+00 2 .0000E+00 3 .0000E+00 4 .0000E+00 5 .0000E+00  
 6 .0000E+00 7 .0000E+00 8 .1000E+01  
 9 .1000E+01 10 .1000E+01 11 .1000E+01 12 .1000E+01 13 .1000E+01

14 .1000E+01 15 .1000E+01 16 .0000E+00  
17 .0000E+00 18 .0000E+00 19 .0000E+00 20 .0000E+00 21 .0000E+00  
22 .0000E+00 23 .0000E+00 24 .0000E+00

DAY OF WEEK = THURSDAY

1 .0000E+00 2 .0000E+00 3 .0000E+00 4 .0000E+00 5 .0000E+00  
6 .0000E+00 7 .0000E+00 8 .1000E+01  
9 .1000E+01 10 .1000E+01 11 .1000E+01 12 .1000E+01 13 .1000E+01  
14 .1000E+01 15 .1000E+01 16 .0000E+00  
17 .0000E+00 18 .0000E+00 19 .0000E+00 20 .0000E+00 21 .0000E+00  
22 .0000E+00 23 .0000E+00 24 .0000E+00

DAY OF WEEK = FRIDAY

1 .0000E+00 2 .0000E+00 3 .0000E+00 4 .0000E+00 5 .0000E+00  
6 .0000E+00 7 .0000E+00 8 .1000E+01  
9 .1000E+01 10 .1000E+01 11 .1000E+01 12 .1000E+01 13 .1000E+01  
14 .1000E+01 15 .1000E+01 16 .0000E+00  
17 .0000E+00 18 .0000E+00 19 .0000E+00 20 .0000E+00 21 .0000E+00  
22 .0000E+00 23 .0000E+00 24 .0000E+00

DAY OF WEEK = SATURDAY

1 .0000E+00 2 .0000E+00 3 .0000E+00 4 .0000E+00 5 .0000E+00  
6 .0000E+00 7 .0000E+00 8 .0000E+00  
9 .0000E+00 10 .0000E+00 11 .0000E+00 12 .0000E+00 13 .0000E+00  
14 .0000E+00 15 .0000E+00 16 .0000E+00  
17 .0000E+00 18 .0000E+00 19 .0000E+00 20 .0000E+00 21 .0000E+00  
22 .0000E+00 23 .0000E+00 24 .0000E+00

DAY OF WEEK = SUNDAY

1 .0000E+00 2 .0000E+00 3 .0000E+00 4 .0000E+00 5 .0000E+00  
6 .0000E+00 7 .0000E+00 8 .0000E+00  
9 .0000E+00 10 .0000E+00 11 .0000E+00 12 .0000E+00 13 .0000E+00  
14 .0000E+00 15 .0000E+00 16 .0000E+00  
17 .0000E+00 18 .0000E+00 19 .0000E+00 20 .0000E+00 21 .0000E+00  
22 .0000E+00 23 .0000E+00 24 .0000E+00

\*\*\* AERMOD - VERSION 21112 \*\*\* C:\Lakes\AERMOD  
View\CADO\_Menifee\CADO\_Menifee\_Construction\CADO\_Men \*\*\* 10/03/22  
\*\*\* AERMET - VERSION 16216 \*\*\*  
\*\*\* 12:56:01

PAGE 432

\*\*\* MODELOPTs: RegDFault CONC ELEV RURAL ADJ\_U\*

\* SOURCE EMISSION RATE SCALARS WHICH VARY DIURNALLY AND BY DAY OF WEEK (HRDOW7) \*

SOURCE ID = L0001517 ; SOURCE TYPE = VOLUME :  
HOUR SCALAR HOUR SCALAR HOUR SCALAR HOUR SCALAR HOUR SCALAR  
HOUR SCALAR HOUR SCALAR HOUR SCALAR

DAY OF WEEK = MONDAY

1 .0000E+00 2 .0000E+00 3 .0000E+00 4 .0000E+00 5 .0000E+00

6 .0000E+00 7 .0000E+00 8 .1000E+01  
 9 .1000E+01 10 .1000E+01 11 .1000E+01 12 .1000E+01 13 .1000E+01  
 14 .1000E+01 15 .1000E+01 16 .0000E+00  
 17 .0000E+00 18 .0000E+00 19 .0000E+00 20 .0000E+00 21 .0000E+00  
 22 .0000E+00 23 .0000E+00 24 .0000E+00

DAY OF WEEK = TUESDAY

1 .0000E+00 2 .0000E+00 3 .0000E+00 4 .0000E+00 5 .0000E+00  
 6 .0000E+00 7 .0000E+00 8 .1000E+01  
 9 .1000E+01 10 .1000E+01 11 .1000E+01 12 .1000E+01 13 .1000E+01  
 14 .1000E+01 15 .1000E+01 16 .0000E+00  
 17 .0000E+00 18 .0000E+00 19 .0000E+00 20 .0000E+00 21 .0000E+00  
 22 .0000E+00 23 .0000E+00 24 .0000E+00

DAY OF WEEK = WEDNESDY

1 .0000E+00 2 .0000E+00 3 .0000E+00 4 .0000E+00 5 .0000E+00  
 6 .0000E+00 7 .0000E+00 8 .1000E+01  
 9 .1000E+01 10 .1000E+01 11 .1000E+01 12 .1000E+01 13 .1000E+01  
 14 .1000E+01 15 .1000E+01 16 .0000E+00  
 17 .0000E+00 18 .0000E+00 19 .0000E+00 20 .0000E+00 21 .0000E+00  
 22 .0000E+00 23 .0000E+00 24 .0000E+00

DAY OF WEEK = THURSDAY

1 .0000E+00 2 .0000E+00 3 .0000E+00 4 .0000E+00 5 .0000E+00  
 6 .0000E+00 7 .0000E+00 8 .1000E+01  
 9 .1000E+01 10 .1000E+01 11 .1000E+01 12 .1000E+01 13 .1000E+01  
 14 .1000E+01 15 .1000E+01 16 .0000E+00  
 17 .0000E+00 18 .0000E+00 19 .0000E+00 20 .0000E+00 21 .0000E+00  
 22 .0000E+00 23 .0000E+00 24 .0000E+00

DAY OF WEEK = FRIDAY

1 .0000E+00 2 .0000E+00 3 .0000E+00 4 .0000E+00 5 .0000E+00  
 6 .0000E+00 7 .0000E+00 8 .1000E+01  
 9 .1000E+01 10 .1000E+01 11 .1000E+01 12 .1000E+01 13 .1000E+01  
 14 .1000E+01 15 .1000E+01 16 .0000E+00  
 17 .0000E+00 18 .0000E+00 19 .0000E+00 20 .0000E+00 21 .0000E+00  
 22 .0000E+00 23 .0000E+00 24 .0000E+00

DAY OF WEEK = SATURDAY

1 .0000E+00 2 .0000E+00 3 .0000E+00 4 .0000E+00 5 .0000E+00  
 6 .0000E+00 7 .0000E+00 8 .0000E+00  
 9 .0000E+00 10 .0000E+00 11 .0000E+00 12 .0000E+00 13 .0000E+00  
 14 .0000E+00 15 .0000E+00 16 .0000E+00  
 17 .0000E+00 18 .0000E+00 19 .0000E+00 20 .0000E+00 21 .0000E+00  
 22 .0000E+00 23 .0000E+00 24 .0000E+00

DAY OF WEEK = SUNDAY

1 .0000E+00 2 .0000E+00 3 .0000E+00 4 .0000E+00 5 .0000E+00  
 6 .0000E+00 7 .0000E+00 8 .0000E+00  
 9 .0000E+00 10 .0000E+00 11 .0000E+00 12 .0000E+00 13 .0000E+00  
 14 .0000E+00 15 .0000E+00 16 .0000E+00  
 17 .0000E+00 18 .0000E+00 19 .0000E+00 20 .0000E+00 21 .0000E+00  
 22 .0000E+00 23 .0000E+00 24 .0000E+00

▲ \*\*\* AERMOD - VERSION 21112 \*\*\* C:\Lakes\AERMOD  
 View\CADO\_Menifee\CADO\_Menifee\_Construction\CADO\_Men \*\*\*

10/03/22

\*\*\* AERMET - VERSION 16216 \*\*\*  
\*\*\* 12:56:01

PAGE 433

\*\*\* MODELOPTs: RegDFAULT CONC ELEV RURAL ADJ\_U\*

\* SOURCE EMISSION RATE SCALARS WHICH VARY DIURNALLY AND BY DAY OF WEEK (HRDOW7) \*

SOURCE ID = L0001518 ; SOURCE TYPE = VOLUME :  
HOUR SCALAR HOUR SCALAR HOUR SCALAR HOUR SCALAR HOUR SCALAR  
HOUR SCALAR HOUR SCALAR HOUR SCALAR

DAY OF WEEK = MONDAY  
1 .0000E+00 2 .0000E+00 3 .0000E+00 4 .0000E+00 5 .0000E+00  
6 .0000E+00 7 .0000E+00 8 .1000E+01  
9 .1000E+01 10 .1000E+01 11 .1000E+01 12 .1000E+01 13 .1000E+01  
14 .1000E+01 15 .1000E+01 16 .0000E+00  
17 .0000E+00 18 .0000E+00 19 .0000E+00 20 .0000E+00 21 .0000E+00  
22 .0000E+00 23 .0000E+00 24 .0000E+00

DAY OF WEEK = TUESDAY  
1 .0000E+00 2 .0000E+00 3 .0000E+00 4 .0000E+00 5 .0000E+00  
6 .0000E+00 7 .0000E+00 8 .1000E+01  
9 .1000E+01 10 .1000E+01 11 .1000E+01 12 .1000E+01 13 .1000E+01  
14 .1000E+01 15 .1000E+01 16 .0000E+00  
17 .0000E+00 18 .0000E+00 19 .0000E+00 20 .0000E+00 21 .0000E+00  
22 .0000E+00 23 .0000E+00 24 .0000E+00

DAY OF WEEK = WEDNESDY  
1 .0000E+00 2 .0000E+00 3 .0000E+00 4 .0000E+00 5 .0000E+00  
6 .0000E+00 7 .0000E+00 8 .1000E+01  
9 .1000E+01 10 .1000E+01 11 .1000E+01 12 .1000E+01 13 .1000E+01  
14 .1000E+01 15 .1000E+01 16 .0000E+00  
17 .0000E+00 18 .0000E+00 19 .0000E+00 20 .0000E+00 21 .0000E+00  
22 .0000E+00 23 .0000E+00 24 .0000E+00

DAY OF WEEK = THURSDAY  
1 .0000E+00 2 .0000E+00 3 .0000E+00 4 .0000E+00 5 .0000E+00  
6 .0000E+00 7 .0000E+00 8 .1000E+01  
9 .1000E+01 10 .1000E+01 11 .1000E+01 12 .1000E+01 13 .1000E+01  
14 .1000E+01 15 .1000E+01 16 .0000E+00  
17 .0000E+00 18 .0000E+00 19 .0000E+00 20 .0000E+00 21 .0000E+00  
22 .0000E+00 23 .0000E+00 24 .0000E+00

DAY OF WEEK = FRIDAY  
1 .0000E+00 2 .0000E+00 3 .0000E+00 4 .0000E+00 5 .0000E+00  
6 .0000E+00 7 .0000E+00 8 .1000E+01  
9 .1000E+01 10 .1000E+01 11 .1000E+01 12 .1000E+01 13 .1000E+01  
14 .1000E+01 15 .1000E+01 16 .0000E+00  
17 .0000E+00 18 .0000E+00 19 .0000E+00 20 .0000E+00 21 .0000E+00  
22 .0000E+00 23 .0000E+00 24 .0000E+00

DAY OF WEEK = SATURDAY

1	.0000E+00	2	.0000E+00	3	.0000E+00	4	.0000E+00	5	.0000E+00	
6	.0000E+00	7	.0000E+00	8	.0000E+00					
	9	.0000E+00	10	.0000E+00	11	.0000E+00	12	.0000E+00	13	.0000E+00
14	.0000E+00	15	.0000E+00	16	.0000E+00					
	17	.0000E+00	18	.0000E+00	19	.0000E+00	20	.0000E+00	21	.0000E+00
22	.0000E+00	23	.0000E+00	24	.0000E+00					

DAY OF WEEK = SUNDAY

1	.0000E+00	2	.0000E+00	3	.0000E+00	4	.0000E+00	5	.0000E+00	
6	.0000E+00	7	.0000E+00	8	.0000E+00					
	9	.0000E+00	10	.0000E+00	11	.0000E+00	12	.0000E+00	13	.0000E+00
14	.0000E+00	15	.0000E+00	16	.0000E+00					
	17	.0000E+00	18	.0000E+00	19	.0000E+00	20	.0000E+00	21	.0000E+00
22	.0000E+00	23	.0000E+00	24	.0000E+00					

\*\*\* AERMOD - VERSION 21112 \*\*\* C:\Lakes\AERMOD

View\CADO\_Menifee\CADO\_Menifee\_Construction\CADO\_Men \*\*\* 10/03/22

\*\*\* AERMET - VERSION 16216 \*\*\*

\*\*\* 12:56:01

PAGE 434

\*\*\* MODELOPTs: RegDEFAULT CONC ELEV RURAL ADJ\_U\*

\* SOURCE EMISSION RATE SCALARS WHICH VARY DIURNALLY AND BY DAY OF WEEK (HRDOW7) \*

SOURCE ID = L0001519 ; SOURCE TYPE = VOLUME :

HOUR	SCALAR	HOUR	SCALAR	HOUR	SCALAR	HOUR	SCALAR	HOUR	SCALAR
HOUR	SCALAR	HOUR	SCALAR	HOUR	SCALAR				

-----

DAY OF WEEK = MONDAY

1	.0000E+00	2	.0000E+00	3	.0000E+00	4	.0000E+00	5	.0000E+00	
6	.0000E+00	7	.0000E+00	8	.1000E+01					
	9	.1000E+01	10	.1000E+01	11	.1000E+01	12	.1000E+01	13	.1000E+01
14	.1000E+01	15	.1000E+01	16	.0000E+00					
	17	.0000E+00	18	.0000E+00	19	.0000E+00	20	.0000E+00	21	.0000E+00
22	.0000E+00	23	.0000E+00	24	.0000E+00					

DAY OF WEEK = TUESDAY

1	.0000E+00	2	.0000E+00	3	.0000E+00	4	.0000E+00	5	.0000E+00	
6	.0000E+00	7	.0000E+00	8	.1000E+01					
	9	.1000E+01	10	.1000E+01	11	.1000E+01	12	.1000E+01	13	.1000E+01
14	.1000E+01	15	.1000E+01	16	.0000E+00					
	17	.0000E+00	18	.0000E+00	19	.0000E+00	20	.0000E+00	21	.0000E+00
22	.0000E+00	23	.0000E+00	24	.0000E+00					

DAY OF WEEK = WEDNESDY

1	.0000E+00	2	.0000E+00	3	.0000E+00	4	.0000E+00	5	.0000E+00	
6	.0000E+00	7	.0000E+00	8	.1000E+01					
	9	.1000E+01	10	.1000E+01	11	.1000E+01	12	.1000E+01	13	.1000E+01
14	.1000E+01	15	.1000E+01	16	.0000E+00					

17 .0000E+00 18 .0000E+00 19 .0000E+00 20 .0000E+00 21 .0000E+00  
22 .0000E+00 23 .0000E+00 24 .0000E+00

DAY OF WEEK = THURSDAY

1 .0000E+00 2 .0000E+00 3 .0000E+00 4 .0000E+00 5 .0000E+00  
6 .0000E+00 7 .0000E+00 8 .1000E+01  
9 .1000E+01 10 .1000E+01 11 .1000E+01 12 .1000E+01 13 .1000E+01  
14 .1000E+01 15 .1000E+01 16 .0000E+00  
17 .0000E+00 18 .0000E+00 19 .0000E+00 20 .0000E+00 21 .0000E+00  
22 .0000E+00 23 .0000E+00 24 .0000E+00

DAY OF WEEK = FRIDAY

1 .0000E+00 2 .0000E+00 3 .0000E+00 4 .0000E+00 5 .0000E+00  
6 .0000E+00 7 .0000E+00 8 .1000E+01  
9 .1000E+01 10 .1000E+01 11 .1000E+01 12 .1000E+01 13 .1000E+01  
14 .1000E+01 15 .1000E+01 16 .0000E+00  
17 .0000E+00 18 .0000E+00 19 .0000E+00 20 .0000E+00 21 .0000E+00  
22 .0000E+00 23 .0000E+00 24 .0000E+00

DAY OF WEEK = SATURDAY

1 .0000E+00 2 .0000E+00 3 .0000E+00 4 .0000E+00 5 .0000E+00  
6 .0000E+00 7 .0000E+00 8 .0000E+00  
9 .0000E+00 10 .0000E+00 11 .0000E+00 12 .0000E+00 13 .0000E+00  
14 .0000E+00 15 .0000E+00 16 .0000E+00  
17 .0000E+00 18 .0000E+00 19 .0000E+00 20 .0000E+00 21 .0000E+00  
22 .0000E+00 23 .0000E+00 24 .0000E+00

DAY OF WEEK = SUNDAY

1 .0000E+00 2 .0000E+00 3 .0000E+00 4 .0000E+00 5 .0000E+00  
6 .0000E+00 7 .0000E+00 8 .0000E+00  
9 .0000E+00 10 .0000E+00 11 .0000E+00 12 .0000E+00 13 .0000E+00  
14 .0000E+00 15 .0000E+00 16 .0000E+00  
17 .0000E+00 18 .0000E+00 19 .0000E+00 20 .0000E+00 21 .0000E+00  
22 .0000E+00 23 .0000E+00 24 .0000E+00

▲ \*\*\* AERMOD - VERSION 21112 \*\*\* \*\*\* C:\Lakes\AERMOD  
View\CADO\_Menifee\CADO\_Menifee\_Construction\CADO\_Men \*\*\* 10/03/22  
\*\*\* AERMET - VERSION 16216 \*\*\* \*\*\*  
\*\*\* 12:56:01

PAGE 435

\*\*\* MODELOPTs: RegDFAULT CONC ELEV RURAL ADJ\_U\*

\* SOURCE EMISSION RATE SCALARS WHICH VARY DIURNALLY AND BY DAY OF WEEK (HRDOW7) \*

SOURCE ID = L0001520 ; SOURCE TYPE = VOLUME :  
HOUR SCALAR HOUR SCALAR HOUR SCALAR HOUR SCALAR HOUR SCALAR  
HOUR SCALAR HOUR SCALAR HOUR SCALAR

DAY OF WEEK = MONDAY

1 .0000E+00 2 .0000E+00 3 .0000E+00 4 .0000E+00 5 .0000E+00  
6 .0000E+00 7 .0000E+00 8 .1000E+01



9 .1000E+01 10 .1000E+01 11 .1000E+01 12 .1000E+01 13 .1000E+01  
14 .1000E+01 15 .1000E+01 16 .0000E+00  
17 .0000E+00 18 .0000E+00 19 .0000E+00 20 .0000E+00 21 .0000E+00  
22 .0000E+00 23 .0000E+00 24 .0000E+00

DAY OF WEEK = TUESDAY

1 .0000E+00 2 .0000E+00 3 .0000E+00 4 .0000E+00 5 .0000E+00  
6 .0000E+00 7 .0000E+00 8 .1000E+01  
9 .1000E+01 10 .1000E+01 11 .1000E+01 12 .1000E+01 13 .1000E+01  
14 .1000E+01 15 .1000E+01 16 .0000E+00  
17 .0000E+00 18 .0000E+00 19 .0000E+00 20 .0000E+00 21 .0000E+00  
22 .0000E+00 23 .0000E+00 24 .0000E+00

DAY OF WEEK = WEDNESDY

1 .0000E+00 2 .0000E+00 3 .0000E+00 4 .0000E+00 5 .0000E+00  
6 .0000E+00 7 .0000E+00 8 .1000E+01  
9 .1000E+01 10 .1000E+01 11 .1000E+01 12 .1000E+01 13 .1000E+01  
14 .1000E+01 15 .1000E+01 16 .0000E+00  
17 .0000E+00 18 .0000E+00 19 .0000E+00 20 .0000E+00 21 .0000E+00  
22 .0000E+00 23 .0000E+00 24 .0000E+00

DAY OF WEEK = THURSDAY

1 .0000E+00 2 .0000E+00 3 .0000E+00 4 .0000E+00 5 .0000E+00  
6 .0000E+00 7 .0000E+00 8 .1000E+01  
9 .1000E+01 10 .1000E+01 11 .1000E+01 12 .1000E+01 13 .1000E+01  
14 .1000E+01 15 .1000E+01 16 .0000E+00  
17 .0000E+00 18 .0000E+00 19 .0000E+00 20 .0000E+00 21 .0000E+00  
22 .0000E+00 23 .0000E+00 24 .0000E+00

DAY OF WEEK = FRIDAY

1 .0000E+00 2 .0000E+00 3 .0000E+00 4 .0000E+00 5 .0000E+00  
6 .0000E+00 7 .0000E+00 8 .1000E+01  
9 .1000E+01 10 .1000E+01 11 .1000E+01 12 .1000E+01 13 .1000E+01  
14 .1000E+01 15 .1000E+01 16 .0000E+00  
17 .0000E+00 18 .0000E+00 19 .0000E+00 20 .0000E+00 21 .0000E+00  
22 .0000E+00 23 .0000E+00 24 .0000E+00

DAY OF WEEK = SATURDAY

1 .0000E+00 2 .0000E+00 3 .0000E+00 4 .0000E+00 5 .0000E+00  
6 .0000E+00 7 .0000E+00 8 .0000E+00  
9 .0000E+00 10 .0000E+00 11 .0000E+00 12 .0000E+00 13 .0000E+00  
14 .0000E+00 15 .0000E+00 16 .0000E+00  
17 .0000E+00 18 .0000E+00 19 .0000E+00 20 .0000E+00 21 .0000E+00  
22 .0000E+00 23 .0000E+00 24 .0000E+00

DAY OF WEEK = SUNDAY

1 .0000E+00 2 .0000E+00 3 .0000E+00 4 .0000E+00 5 .0000E+00  
6 .0000E+00 7 .0000E+00 8 .0000E+00  
9 .0000E+00 10 .0000E+00 11 .0000E+00 12 .0000E+00 13 .0000E+00  
14 .0000E+00 15 .0000E+00 16 .0000E+00  
17 .0000E+00 18 .0000E+00 19 .0000E+00 20 .0000E+00 21 .0000E+00  
22 .0000E+00 23 .0000E+00 24 .0000E+00

▲ \*\*\* AERMOD - VERSION 21112 \*\*\* \*\*\* C:\Lakes\AERMOD

View\CADO\_Menifee\CADO\_Menifee\_Construction\CADO\_Men \*\*\*

10/03/22

\*\*\* AERMET - VERSION 16216 \*\*\* \*\*\*

\*\*\* 12:56:01

PAGE 436

\*\*\* MODELOPTs: RegDEFAULT CONC ELEV RURAL ADJ\_U\*

\* SOURCE EMISSION RATE SCALARS WHICH VARY DIURNALLY AND BY DAY OF WEEK (HRDOW7) \*

SOURCE ID = L0001521 ; SOURCE TYPE = VOLUME :  
HOUR SCALAR HOUR SCALAR HOUR SCALAR HOUR SCALAR HOUR SCALAR  
HOUR SCALAR HOUR SCALAR HOUR SCALAR

-----  
-----

DAY OF WEEK = MONDAY

1	.0000E+00	2	.0000E+00	3	.0000E+00	4	.0000E+00	5	.0000E+00	
6	.0000E+00	7	.0000E+00	8	.1000E+01					
	9	.1000E+01	10	.1000E+01	11	.1000E+01	12	.1000E+01	13	.1000E+01
14	.1000E+01	15	.1000E+01	16	.0000E+00					
	17	.0000E+00	18	.0000E+00	19	.0000E+00	20	.0000E+00	21	.0000E+00
22	.0000E+00	23	.0000E+00	24	.0000E+00					

DAY OF WEEK = TUESDAY

1	.0000E+00	2	.0000E+00	3	.0000E+00	4	.0000E+00	5	.0000E+00	
6	.0000E+00	7	.0000E+00	8	.1000E+01					
	9	.1000E+01	10	.1000E+01	11	.1000E+01	12	.1000E+01	13	.1000E+01
14	.1000E+01	15	.1000E+01	16	.0000E+00					
	17	.0000E+00	18	.0000E+00	19	.0000E+00	20	.0000E+00	21	.0000E+00
22	.0000E+00	23	.0000E+00	24	.0000E+00					

DAY OF WEEK = WEDNESDY

1	.0000E+00	2	.0000E+00	3	.0000E+00	4	.0000E+00	5	.0000E+00	
6	.0000E+00	7	.0000E+00	8	.1000E+01					
	9	.1000E+01	10	.1000E+01	11	.1000E+01	12	.1000E+01	13	.1000E+01
14	.1000E+01	15	.1000E+01	16	.0000E+00					
	17	.0000E+00	18	.0000E+00	19	.0000E+00	20	.0000E+00	21	.0000E+00
22	.0000E+00	23	.0000E+00	24	.0000E+00					

DAY OF WEEK = THURSDAY

1	.0000E+00	2	.0000E+00	3	.0000E+00	4	.0000E+00	5	.0000E+00	
6	.0000E+00	7	.0000E+00	8	.1000E+01					
	9	.1000E+01	10	.1000E+01	11	.1000E+01	12	.1000E+01	13	.1000E+01
14	.1000E+01	15	.1000E+01	16	.0000E+00					
	17	.0000E+00	18	.0000E+00	19	.0000E+00	20	.0000E+00	21	.0000E+00
22	.0000E+00	23	.0000E+00	24	.0000E+00					

DAY OF WEEK = FRIDAY

1	.0000E+00	2	.0000E+00	3	.0000E+00	4	.0000E+00	5	.0000E+00	
6	.0000E+00	7	.0000E+00	8	.1000E+01					
	9	.1000E+01	10	.1000E+01	11	.1000E+01	12	.1000E+01	13	.1000E+01
14	.1000E+01	15	.1000E+01	16	.0000E+00					
	17	.0000E+00	18	.0000E+00	19	.0000E+00	20	.0000E+00	21	.0000E+00
22	.0000E+00	23	.0000E+00	24	.0000E+00					

DAY OF WEEK = SATURDAY

1	.0000E+00	2	.0000E+00	3	.0000E+00	4	.0000E+00	5	.0000E+00	
6	.0000E+00	7	.0000E+00	8	.0000E+00					
	9	.0000E+00	10	.0000E+00	11	.0000E+00	12	.0000E+00	13	.0000E+00
14	.0000E+00	15	.0000E+00	16	.0000E+00					
	17	.0000E+00	18	.0000E+00	19	.0000E+00	20	.0000E+00	21	.0000E+00
22	.0000E+00	23	.0000E+00	24	.0000E+00					

DAY OF WEEK = SUNDAY

1	.0000E+00	2	.0000E+00	3	.0000E+00	4	.0000E+00	5	.0000E+00	
6	.0000E+00	7	.0000E+00	8	.0000E+00					
	9	.0000E+00	10	.0000E+00	11	.0000E+00	12	.0000E+00	13	.0000E+00
14	.0000E+00	15	.0000E+00	16	.0000E+00					
	17	.0000E+00	18	.0000E+00	19	.0000E+00	20	.0000E+00	21	.0000E+00
22	.0000E+00	23	.0000E+00	24	.0000E+00					

▲ \*\*\* AERMOD - VERSION 21112 \*\*\* C:\Lakes\AERMOD

View\CADO\_Menifee\CADO\_Menifee\_Construction\CADO\_Men \*\*\* 10/03/22

\*\*\* AERMET - VERSION 16216 \*\*\*

\*\*\* 12:56:01

PAGE 437

\*\*\* MODELOPTs: RegDFault CONC ELEV RURAL ADJ\_U\*

\* SOURCE EMISSION RATE SCALARS WHICH VARY DIURNALLY AND BY DAY OF WEEK (HRDOW7) \*

SOURCE ID = L0001522 ; SOURCE TYPE = VOLUME :

HOUR	SCALAR	HOUR	SCALAR	HOUR	SCALAR	HOUR	SCALAR	HOUR	SCALAR
------	--------	------	--------	------	--------	------	--------	------	--------

-----

DAY OF WEEK = MONDAY

1	.0000E+00	2	.0000E+00	3	.0000E+00	4	.0000E+00	5	.0000E+00	
6	.0000E+00	7	.0000E+00	8	.1000E+01					
	9	.1000E+01	10	.1000E+01	11	.1000E+01	12	.1000E+01	13	.1000E+01
14	.1000E+01	15	.1000E+01	16	.0000E+00					
	17	.0000E+00	18	.0000E+00	19	.0000E+00	20	.0000E+00	21	.0000E+00
22	.0000E+00	23	.0000E+00	24	.0000E+00					

DAY OF WEEK = TUESDAY

1	.0000E+00	2	.0000E+00	3	.0000E+00	4	.0000E+00	5	.0000E+00	
6	.0000E+00	7	.0000E+00	8	.1000E+01					
	9	.1000E+01	10	.1000E+01	11	.1000E+01	12	.1000E+01	13	.1000E+01
14	.1000E+01	15	.1000E+01	16	.0000E+00					
	17	.0000E+00	18	.0000E+00	19	.0000E+00	20	.0000E+00	21	.0000E+00
22	.0000E+00	23	.0000E+00	24	.0000E+00					

DAY OF WEEK = WEDNESDY

1	.0000E+00	2	.0000E+00	3	.0000E+00	4	.0000E+00	5	.0000E+00	
6	.0000E+00	7	.0000E+00	8	.1000E+01					
	9	.1000E+01	10	.1000E+01	11	.1000E+01	12	.1000E+01	13	.1000E+01
14	.1000E+01	15	.1000E+01	16	.0000E+00					
	17	.0000E+00	18	.0000E+00	19	.0000E+00	20	.0000E+00	21	.0000E+00

22 .0000E+00 23 .0000E+00 24 .0000E+00

DAY OF WEEK = THURSDAY

1 .0000E+00 2 .0000E+00 3 .0000E+00 4 .0000E+00 5 .0000E+00  
6 .0000E+00 7 .0000E+00 8 .1000E+01  
9 .1000E+01 10 .1000E+01 11 .1000E+01 12 .1000E+01 13 .1000E+01  
14 .1000E+01 15 .1000E+01 16 .0000E+00  
17 .0000E+00 18 .0000E+00 19 .0000E+00 20 .0000E+00 21 .0000E+00  
22 .0000E+00 23 .0000E+00 24 .0000E+00

DAY OF WEEK = FRIDAY

1 .0000E+00 2 .0000E+00 3 .0000E+00 4 .0000E+00 5 .0000E+00  
6 .0000E+00 7 .0000E+00 8 .1000E+01  
9 .1000E+01 10 .1000E+01 11 .1000E+01 12 .1000E+01 13 .1000E+01  
14 .1000E+01 15 .1000E+01 16 .0000E+00  
17 .0000E+00 18 .0000E+00 19 .0000E+00 20 .0000E+00 21 .0000E+00  
22 .0000E+00 23 .0000E+00 24 .0000E+00

DAY OF WEEK = SATURDAY

1 .0000E+00 2 .0000E+00 3 .0000E+00 4 .0000E+00 5 .0000E+00  
6 .0000E+00 7 .0000E+00 8 .0000E+00  
9 .0000E+00 10 .0000E+00 11 .0000E+00 12 .0000E+00 13 .0000E+00  
14 .0000E+00 15 .0000E+00 16 .0000E+00  
17 .0000E+00 18 .0000E+00 19 .0000E+00 20 .0000E+00 21 .0000E+00  
22 .0000E+00 23 .0000E+00 24 .0000E+00

DAY OF WEEK = SUNDAY

1 .0000E+00 2 .0000E+00 3 .0000E+00 4 .0000E+00 5 .0000E+00  
6 .0000E+00 7 .0000E+00 8 .0000E+00  
9 .0000E+00 10 .0000E+00 11 .0000E+00 12 .0000E+00 13 .0000E+00  
14 .0000E+00 15 .0000E+00 16 .0000E+00  
17 .0000E+00 18 .0000E+00 19 .0000E+00 20 .0000E+00 21 .0000E+00  
22 .0000E+00 23 .0000E+00 24 .0000E+00

\*\*\* AERMOD - VERSION 21112 \*\*\* C:\Lakes\AERMOD  
View\CADO\_Menifee\CADO\_Menifee\_Construction\CADO\_Men \*\*\* 10/03/22  
\*\*\* AERMET - VERSION 16216 \*\*\*  
\*\*\* 12:56:01

PAGE 438

\*\*\* MODELOPTs: RegDFault CONC ELEV RURAL ADJ\_U\*

\* SOURCE EMISSION RATE SCALARS WHICH VARY DIURNALLY AND BY DAY OF WEEK (HRDOW7) \*

SOURCE ID = L0001523 ; SOURCE TYPE = VOLUME :  
HOUR SCALAR HOUR SCALAR HOUR SCALAR HOUR SCALAR HOUR SCALAR  
HOUR SCALAR HOUR SCALAR HOUR SCALAR  
-----

DAY OF WEEK = MONDAY

1 .0000E+00 2 .0000E+00 3 .0000E+00 4 .0000E+00 5 .0000E+00  
6 .0000E+00 7 .0000E+00 8 .1000E+01  
9 .1000E+01 10 .1000E+01 11 .1000E+01 12 .1000E+01 13 .1000E+01

14 .1000E+01 15 .1000E+01 16 .0000E+00  
17 .0000E+00 18 .0000E+00 19 .0000E+00 20 .0000E+00 21 .0000E+00  
22 .0000E+00 23 .0000E+00 24 .0000E+00

DAY OF WEEK = TUESDAY

1 .0000E+00 2 .0000E+00 3 .0000E+00 4 .0000E+00 5 .0000E+00  
6 .0000E+00 7 .0000E+00 8 .1000E+01  
9 .1000E+01 10 .1000E+01 11 .1000E+01 12 .1000E+01 13 .1000E+01  
14 .1000E+01 15 .1000E+01 16 .0000E+00  
17 .0000E+00 18 .0000E+00 19 .0000E+00 20 .0000E+00 21 .0000E+00  
22 .0000E+00 23 .0000E+00 24 .0000E+00

DAY OF WEEK = WEDNESDY

1 .0000E+00 2 .0000E+00 3 .0000E+00 4 .0000E+00 5 .0000E+00  
6 .0000E+00 7 .0000E+00 8 .1000E+01  
9 .1000E+01 10 .1000E+01 11 .1000E+01 12 .1000E+01 13 .1000E+01  
14 .1000E+01 15 .1000E+01 16 .0000E+00  
17 .0000E+00 18 .0000E+00 19 .0000E+00 20 .0000E+00 21 .0000E+00  
22 .0000E+00 23 .0000E+00 24 .0000E+00

DAY OF WEEK = THURSDAY

1 .0000E+00 2 .0000E+00 3 .0000E+00 4 .0000E+00 5 .0000E+00  
6 .0000E+00 7 .0000E+00 8 .1000E+01  
9 .1000E+01 10 .1000E+01 11 .1000E+01 12 .1000E+01 13 .1000E+01  
14 .1000E+01 15 .1000E+01 16 .0000E+00  
17 .0000E+00 18 .0000E+00 19 .0000E+00 20 .0000E+00 21 .0000E+00  
22 .0000E+00 23 .0000E+00 24 .0000E+00

DAY OF WEEK = FRIDAY

1 .0000E+00 2 .0000E+00 3 .0000E+00 4 .0000E+00 5 .0000E+00  
6 .0000E+00 7 .0000E+00 8 .1000E+01  
9 .1000E+01 10 .1000E+01 11 .1000E+01 12 .1000E+01 13 .1000E+01  
14 .1000E+01 15 .1000E+01 16 .0000E+00  
17 .0000E+00 18 .0000E+00 19 .0000E+00 20 .0000E+00 21 .0000E+00  
22 .0000E+00 23 .0000E+00 24 .0000E+00

DAY OF WEEK = SATURDAY

1 .0000E+00 2 .0000E+00 3 .0000E+00 4 .0000E+00 5 .0000E+00  
6 .0000E+00 7 .0000E+00 8 .0000E+00  
9 .0000E+00 10 .0000E+00 11 .0000E+00 12 .0000E+00 13 .0000E+00  
14 .0000E+00 15 .0000E+00 16 .0000E+00  
17 .0000E+00 18 .0000E+00 19 .0000E+00 20 .0000E+00 21 .0000E+00  
22 .0000E+00 23 .0000E+00 24 .0000E+00

DAY OF WEEK = SUNDAY

1 .0000E+00 2 .0000E+00 3 .0000E+00 4 .0000E+00 5 .0000E+00  
6 .0000E+00 7 .0000E+00 8 .0000E+00  
9 .0000E+00 10 .0000E+00 11 .0000E+00 12 .0000E+00 13 .0000E+00  
14 .0000E+00 15 .0000E+00 16 .0000E+00  
17 .0000E+00 18 .0000E+00 19 .0000E+00 20 .0000E+00 21 .0000E+00  
22 .0000E+00 23 .0000E+00 24 .0000E+00

▲ \*\*\* AERMOD - VERSION 21112 \*\*\* \*\*\* C:\Lakes\AERMOD

View\CADO\_Menifee\CADO\_Menifee\_Construction\CADO\_Men \*\*\* 10/03/22

\*\*\* AERMET - VERSION 16216 \*\*\* \*\*\*

\*\*\* 12:56:01

\*\*\* MODELOPTs: RegDFAULT CONC ELEV RURAL ADJ\_U\*

\*\*\* DISCRETE CARTESIAN RECEPTORS \*\*\*  
 (X-COORD, Y-COORD, ZELEV, ZHILL, ZFLAG)  
 (METERS)

( 479693.6, 3732978.2, 448.1, 683.6, 0.0);	( 479713.6,
3732978.2, 447.9, 683.6, 0.0);	
( 479733.6, 3732978.2, 448.1, 683.6, 0.0);	( 479753.6,
3732978.2, 448.3, 683.6, 0.0);	
( 479773.6, 3732978.2, 448.3, 683.6, 0.0);	( 479693.6,
3732998.2, 447.8, 683.6, 0.0);	
( 479713.6, 3732998.2, 447.7, 683.6, 0.0);	( 479733.6,
3732998.2, 447.9, 683.6, 0.0);	
( 479753.6, 3732998.2, 447.9, 683.6, 0.0);	( 479773.6,
3732998.2, 447.7, 683.6, 0.0);	
( 479693.6, 3733018.2, 447.5, 683.6, 0.0);	( 479713.6,
3733018.2, 447.4, 683.6, 0.0);	
( 479733.6, 3733018.2, 447.6, 683.6, 0.0);	( 479753.6,
3733018.2, 447.5, 683.6, 0.0);	
( 479773.6, 3733018.2, 447.2, 683.6, 0.0);	( 479693.6,
3733038.2, 447.2, 683.6, 0.0);	
( 479713.6, 3733038.2, 447.1, 683.6, 0.0);	( 479733.6,
3733038.2, 447.2, 683.6, 0.0);	
( 479753.6, 3733038.2, 447.1, 683.6, 0.0);	( 479773.6,
3733038.2, 446.8, 683.6, 0.0);	
( 479693.6, 3733058.2, 446.9, 683.6, 0.0);	( 479713.6,
3733058.2, 446.8, 683.6, 0.0);	
( 479733.6, 3733058.2, 446.7, 683.6, 0.0);	( 479753.6,
3733058.2, 446.6, 683.6, 0.0);	
( 479773.6, 3733058.2, 446.4, 683.6, 0.0);	( 479693.6,
3733078.2, 446.5, 683.6, 0.0);	
( 479713.6, 3733078.2, 446.4, 683.6, 0.0);	( 479733.6,
3733078.2, 446.2, 683.6, 0.0);	
( 479753.6, 3733078.2, 446.2, 683.6, 0.0);	( 479773.6,
3733078.2, 446.3, 683.6, 0.0);	
( 479473.6, 3733098.2, 446.7, 683.6, 0.0);	( 479493.6,
3733098.2, 446.7, 683.6, 0.0);	
( 479513.6, 3733098.2, 446.7, 683.6, 0.0);	( 479533.6,
3733098.2, 446.6, 683.6, 0.0);	
( 479553.6, 3733098.2, 446.4, 683.6, 0.0);	( 479573.6,
3733098.2, 446.5, 683.6, 0.0);	
( 479593.6, 3733098.2, 446.7, 683.6, 0.0);	( 479613.6,
3733098.2, 446.8, 683.6, 0.0);	
( 479633.6, 3733098.2, 446.7, 683.6, 0.0);	( 479653.6,
3733098.2, 446.5, 683.6, 0.0);	
( 479673.6, 3733098.2, 446.3, 683.6, 0.0);	( 479893.6,

3733098.2, 443.9, 443.9, 0.0);  
 ( 479913.6, 3733098.2, 443.5, 443.5, 0.0); ( 479933.6,  
 3733098.2, 443.1, 443.1, 0.0);  
 ( 479953.6, 3733098.2, 442.7, 442.7, 0.0); ( 479973.6,  
 3733098.2, 442.4, 442.4, 0.0);  
 ( 479993.6, 3733098.2, 442.2, 442.2, 0.0); ( 480013.6,  
 3733098.2, 441.8, 441.8, 0.0);  
 ( 480033.6, 3733098.2, 441.3, 441.3, 0.0); ( 480053.6,  
 3733098.2, 440.8, 440.8, 0.0);  
 ( 480073.6, 3733098.2, 440.3, 440.3, 0.0); ( 479473.6,  
 3733118.2, 446.3, 683.6, 0.0);  
 ( 479493.6, 3733118.2, 446.3, 683.6, 0.0); ( 479513.6,  
 3733118.2, 446.3, 683.6, 0.0);  
 ( 479533.6, 3733118.2, 446.3, 683.6, 0.0); ( 479553.6,  
 3733118.2, 446.1, 683.6, 0.0);  
 ( 479573.6, 3733118.2, 446.1, 683.6, 0.0); ( 479593.6,  
 3733118.2, 446.3, 683.6, 0.0);  
 ( 479613.6, 3733118.2, 446.4, 683.6, 0.0); ( 479633.6,  
 3733118.2, 446.3, 683.6, 0.0);  
 ( 479653.6, 3733118.2, 446.1, 683.6, 0.0); ( 479673.6,  
 3733118.2, 446.0, 683.6, 0.0);  
 ( 479893.6, 3733118.2, 443.9, 443.9, 0.0); ( 479913.6,  
 3733118.2, 443.5, 443.5, 0.0);  
 ( 479933.6, 3733118.2, 442.9, 442.9, 0.0); ( 479953.6,  
 3733118.2, 442.4, 442.4, 0.0);  
 ( 479973.6, 3733118.2, 442.1, 442.1, 0.0); ( 479993.6,  
 3733118.2, 441.8, 441.8, 0.0);  
 ( 480013.6, 3733118.2, 441.4, 441.4, 0.0); ( 480033.6,  
 3733118.2, 440.9, 440.9, 0.0);  
 ( 480053.6, 3733118.2, 440.4, 440.4, 0.0); ( 480073.6,  
 3733118.2, 440.0, 440.0, 0.0);  
 ( 479473.6, 3733138.2, 445.8, 683.6, 0.0); ( 479493.6,  
 3733138.2, 445.9, 683.6, 0.0);  
 ( 479513.6, 3733138.2, 445.9, 683.6, 0.0); ( 479533.6,  
 3733138.2, 445.8, 683.6, 0.0);  
 ( 479553.6, 3733138.2, 445.7, 683.6, 0.0); ( 479573.6,  
 3733138.2, 445.8, 683.6, 0.0);  
 ( 479593.6, 3733138.2, 445.9, 683.6, 0.0); ( 479613.6,  
 3733138.2, 445.9, 683.6, 0.0);  
 ( 479633.6, 3733138.2, 445.9, 683.6, 0.0); ( 479653.6,  
 3733138.2, 445.8, 683.6, 0.0);  
 ( 479673.6, 3733138.2, 445.6, 683.6, 0.0); ( 479893.6,  
 3733138.2, 443.8, 443.8, 0.0);  
 ( 479913.6, 3733138.2, 443.3, 443.3, 0.0); ( 479933.6,  
 3733138.2, 442.7, 442.7, 0.0);  
 ( 479953.6, 3733138.2, 442.1, 442.1, 0.0); ( 479973.6,  
 3733138.2, 441.6, 441.6, 0.0);  
 ( 479993.6, 3733138.2, 441.4, 441.4, 0.0); ( 480013.6,  
 3733138.2, 441.0, 441.0, 0.0);

▲ \*\*\* AERMOD - VERSION 21112 \*\*\* \*\*\* C:\Lakes\AERMOD  
View\CADO\_Menifee\CADO\_Menifee\_Construction\CADO\_Men \*\*\*  
\*\*\* AERMET - VERSION 16216 \*\*\* \*\*\*  
\*\*\* 12:56:01

10/03/22

PAGE 440

\*\*\* MODELOPTs: RegDEFAULT CONC ELEV RURAL ADJ\_U\*

\*\*\* DISCRETE CARTESIAN RECEPTORS \*\*\*  
(X-COORD, Y-COORD, ZELEV, ZHILL, ZFLAG)  
(METERS)

( 480033.6, 3733138.2, 440.6, 440.6, 0.0);	( 480053.6,
3733138.2, 440.1, 440.1, 0.0);	
( 480073.6, 3733138.2, 439.7, 439.7, 0.0);	( 479473.6,
3733158.2, 445.4, 683.6, 0.0);	
( 479493.6, 3733158.2, 445.4, 683.6, 0.0);	( 479513.6,
3733158.2, 445.4, 683.6, 0.0);	
( 479533.6, 3733158.2, 445.4, 683.6, 0.0);	( 479553.6,
3733158.2, 445.4, 683.6, 0.0);	
( 479573.6, 3733158.2, 445.4, 683.6, 0.0);	( 479593.6,
3733158.2, 445.5, 683.6, 0.0);	
( 479613.6, 3733158.2, 445.5, 683.6, 0.0);	( 479633.6,
3733158.2, 445.5, 683.6, 0.0);	
( 479653.6, 3733158.2, 445.4, 683.6, 0.0);	( 479673.6,
3733158.2, 445.2, 445.2, 0.0);	
( 479893.6, 3733158.2, 443.7, 443.7, 0.0);	( 479913.6,
3733158.2, 443.1, 443.1, 0.0);	
( 479933.6, 3733158.2, 442.4, 442.4, 0.0);	( 479953.6,
3733158.2, 441.8, 441.8, 0.0);	
( 479973.6, 3733158.2, 441.3, 441.3, 0.0);	( 479993.6,
3733158.2, 440.9, 440.9, 0.0);	
( 480013.6, 3733158.2, 440.5, 440.5, 0.0);	( 480033.6,
3733158.2, 440.2, 440.2, 0.0);	
( 480053.6, 3733158.2, 439.8, 439.8, 0.0);	( 480073.6,
3733158.2, 439.4, 439.4, 0.0);	
( 479473.6, 3733178.2, 444.9, 683.6, 0.0);	( 479493.6,
3733178.2, 445.0, 683.6, 0.0);	
( 479513.6, 3733178.2, 445.0, 683.6, 0.0);	( 479533.6,
3733178.2, 445.0, 683.6, 0.0);	
( 479553.6, 3733178.2, 445.0, 683.6, 0.0);	( 479573.6,
3733178.2, 445.1, 683.6, 0.0);	
( 479593.6, 3733178.2, 445.2, 683.6, 0.0);	( 479613.6,
3733178.2, 445.2, 445.2, 0.0);	
( 479633.6, 3733178.2, 445.1, 445.1, 0.0);	( 479653.6,
3733178.2, 445.0, 445.0, 0.0);	
( 479893.6, 3733178.2, 443.5, 443.5, 0.0);	( 479913.6,
3733178.2, 442.9, 442.9, 0.0);	
( 479933.6, 3733178.2, 442.3, 442.3, 0.0);	( 479953.6,



3733178.2, 441.7, 441.7, 0.0);  
 ( 479973.6, 3733178.2, 441.1, 441.1, 0.0); ( 479993.6,  
 3733178.2, 440.6, 440.6, 0.0);  
 ( 480013.6, 3733178.2, 440.1, 440.1, 0.0); ( 480033.6,  
 3733178.2, 439.8, 439.8, 0.0);  
 ( 480053.6, 3733178.2, 439.5, 439.5, 0.0); ( 480073.6,  
 3733178.2, 439.2, 439.2, 0.0);  
 ( 479473.6, 3733198.2, 444.5, 683.6, 0.0); ( 479493.6,  
 3733198.2, 444.5, 683.6, 0.0);  
 ( 479513.6, 3733198.2, 444.5, 683.6, 0.0); ( 479533.6,  
 3733198.2, 444.5, 683.6, 0.0);  
 ( 479553.6, 3733198.2, 444.6, 683.6, 0.0); ( 479573.6,  
 3733198.2, 444.7, 444.7, 0.0);  
 ( 479593.6, 3733198.2, 444.8, 444.8, 0.0); ( 479613.6,  
 3733198.2, 444.8, 444.8, 0.0);  
 ( 479633.6, 3733198.2, 444.7, 444.7, 0.0); ( 479653.6,  
 3733198.2, 444.6, 444.6, 0.0);  
 ( 480113.6, 3733198.2, 438.6, 438.6, 0.0); ( 480133.6,  
 3733198.2, 438.4, 438.4, 0.0);  
 ( 479473.6, 3733218.2, 444.1, 683.6, 0.0); ( 479493.6,  
 3733218.2, 444.1, 683.6, 0.0);  
 ( 479513.6, 3733218.2, 444.1, 683.6, 0.0); ( 479533.6,  
 3733218.2, 444.1, 444.1, 0.0);  
 ( 479553.6, 3733218.2, 444.2, 444.2, 0.0); ( 479573.6,  
 3733218.2, 444.4, 444.4, 0.0);  
 ( 479593.6, 3733218.2, 444.5, 444.5, 0.0); ( 479613.6,  
 3733218.2, 444.5, 444.5, 0.0);  
 ( 479633.6, 3733218.2, 444.3, 444.3, 0.0); ( 479653.6,  
 3733218.2, 444.1, 444.1, 0.0);  
 ( 480113.6, 3733218.2, 438.4, 438.4, 0.0); ( 480133.6,  
 3733218.2, 438.2, 438.2, 0.0);  
 ( 479473.6, 3733238.2, 443.6, 683.6, 0.0); ( 479493.6,  
 3733238.2, 443.6, 443.6, 0.0);  
 ( 479513.6, 3733238.2, 443.7, 443.7, 0.0); ( 479533.6,  
 3733238.2, 443.8, 443.8, 0.0);  
 ( 479553.6, 3733238.2, 443.8, 443.8, 0.0); ( 479573.6,  
 3733238.2, 444.0, 444.0, 0.0);  
 ( 479593.6, 3733238.2, 444.1, 444.1, 0.0); ( 479613.6,  
 3733238.2, 444.1, 444.1, 0.0);  
 ( 479633.6, 3733238.2, 443.9, 443.9, 0.0); ( 479653.6,  
 3733238.2, 443.7, 443.7, 0.0);  
 ( 480113.6, 3733238.2, 438.2, 438.2, 0.0); ( 480133.6,  
 3733238.2, 438.1, 438.1, 0.0);  
 ( 479473.6, 3733258.2, 443.1, 443.1, 0.0); ( 479493.6,  
 3733258.2, 443.2, 443.2, 0.0);  
 ( 479513.6, 3733258.2, 443.3, 443.3, 0.0); ( 479533.6,  
 3733258.2, 443.4, 443.4, 0.0);  
 ( 479553.6, 3733258.2, 443.5, 443.5, 0.0); ( 479573.6,  
 3733258.2, 443.6, 443.6, 0.0);

```

( 479593.6, 3733258.2, 443.7, 443.7, 0.0); ( 479613.6,
3733258.2, 443.8, 443.8, 0.0);
( 479633.6, 3733258.2, 443.6, 443.6, 0.0); ( 479653.6,
3733258.2, 443.4, 443.4, 0.0);
^ *** AERMOD - VERSION 21112 *** *** C:\Lakes\AERMOD
View\CADO_Menifee\CADO_Menifee_Construction\CADO_Men *** 10/03/22
*** AERMET - VERSION 16216 *** ***
*** 12:56:01

```

PAGE 441

\*\*\* MODELOPTs: RegDFAULT CONC ELEV RURAL ADJ\_U\*

\*\*\* DISCRETE CARTESIAN RECEPTORS \*\*\*  
(X-COORD, Y-COORD, ZELEV, ZHILL, ZFLAG)  
(METERS)

```

( 480113.6, 3733258.2, 438.1, 438.1, 0.0); ( 480133.6,
3733258.2, 437.9, 437.9, 0.0);
( 479473.6, 3733278.2, 442.6, 442.6, 0.0); ( 479493.6,
3733278.2, 442.7, 442.7, 0.0);
( 479513.6, 3733278.2, 442.9, 442.9, 0.0); ( 479533.6,
3733278.2, 443.0, 443.0, 0.0);
( 479553.6, 3733278.2, 443.1, 443.1, 0.0); ( 479573.6,
3733278.2, 443.2, 443.2, 0.0);
( 479593.6, 3733278.2, 443.3, 443.3, 0.0); ( 479613.6,
3733278.2, 443.3, 443.3, 0.0);
( 479633.6, 3733278.2, 443.3, 443.3, 0.0); ( 479653.6,
3733278.2, 443.1, 443.1, 0.0);
( 480113.6, 3733278.2, 437.9, 437.9, 0.0); ( 480133.6,
3733278.2, 437.7, 437.7, 0.0);
( 479473.6, 3733298.2, 442.2, 442.2, 0.0); ( 479493.6,
3733298.2, 442.3, 442.3, 0.0);
( 479513.6, 3733298.2, 442.4, 442.4, 0.0); ( 479533.6,
3733298.2, 442.6, 442.6, 0.0);
( 479553.6, 3733298.2, 442.7, 442.7, 0.0); ( 479573.6,
3733298.2, 442.8, 442.8, 0.0);
( 479593.6, 3733298.2, 442.8, 442.8, 0.0); ( 479613.6,
3733298.2, 442.9, 442.9, 0.0);
( 479633.6, 3733298.2, 442.9, 442.9, 0.0); ( 479653.6,
3733298.2, 442.8, 442.8, 0.0);
( 480293.6, 3733298.2, 436.1, 436.1, 0.0); ( 480313.6,
3733298.2, 436.0, 436.0, 0.0);
( 480333.6, 3733298.2, 435.9, 435.9, 0.0); ( 480353.6,
3733298.2, 435.8, 435.8, 0.0);
( 480373.6, 3733298.2, 435.7, 435.7, 0.0); ( 479473.6,
3733318.2, 441.8, 441.8, 0.0);
( 479493.6, 3733318.2, 441.9, 441.9, 0.0); ( 479513.6,
3733318.2, 442.0, 442.0, 0.0);
( 479533.6, 3733318.2, 442.2, 442.2, 0.0); ( 479553.6,

```

3733318.2, 442.3, 442.3, 0.0);  
 ( 479573.6, 3733318.2, 442.3, 442.3, 0.0); ( 479593.6,  
 3733318.2, 442.3, 442.3, 0.0);  
 ( 479613.6, 3733318.2, 442.4, 442.4, 0.0); ( 479633.6,  
 3733318.2, 442.5, 442.5, 0.0);  
 ( 479653.6, 3733318.2, 442.5, 442.5, 0.0); ( 480293.6,  
 3733318.2, 435.8, 435.8, 0.0);  
 ( 480313.6, 3733318.2, 435.8, 435.8, 0.0); ( 480333.6,  
 3733318.2, 435.7, 435.7, 0.0);  
 ( 480353.6, 3733318.2, 435.6, 435.6, 0.0); ( 480373.6,  
 3733318.2, 435.5, 435.5, 0.0);  
 ( 479473.6, 3733338.2, 441.5, 441.5, 0.0); ( 479493.6,  
 3733338.2, 441.5, 441.5, 0.0);  
 ( 479513.6, 3733338.2, 441.6, 441.6, 0.0); ( 479533.6,  
 3733338.2, 441.8, 441.8, 0.0);  
 ( 479553.6, 3733338.2, 441.8, 441.8, 0.0); ( 479573.6,  
 3733338.2, 441.9, 441.9, 0.0);  
 ( 479593.6, 3733338.2, 441.9, 441.9, 0.0); ( 479613.6,  
 3733338.2, 441.9, 441.9, 0.0);  
 ( 479633.6, 3733338.2, 442.1, 442.1, 0.0); ( 479653.6,  
 3733338.2, 442.2, 442.2, 0.0);  
 ( 480293.6, 3733338.2, 435.6, 435.6, 0.0); ( 480313.6,  
 3733338.2, 435.5, 435.5, 0.0);  
 ( 480333.6, 3733338.2, 435.4, 435.4, 0.0); ( 480353.6,  
 3733338.2, 435.3, 435.3, 0.0);  
 ( 480373.6, 3733338.2, 435.3, 435.3, 0.0); ( 479473.6,  
 3733358.2, 441.1, 441.1, 0.0);  
 ( 479493.6, 3733358.2, 441.1, 441.1, 0.0); ( 479513.6,  
 3733358.2, 441.2, 441.2, 0.0);  
 ( 479533.6, 3733358.2, 441.3, 441.3, 0.0); ( 479553.6,  
 3733358.2, 441.4, 441.4, 0.0);  
 ( 479573.6, 3733358.2, 441.4, 441.4, 0.0); ( 479593.6,  
 3733358.2, 441.5, 441.5, 0.0);  
 ( 479613.6, 3733358.2, 441.5, 441.5, 0.0); ( 479633.6,  
 3733358.2, 441.6, 441.6, 0.0);  
 ( 479653.6, 3733358.2, 441.7, 441.7, 0.0); ( 480293.6,  
 3733358.2, 435.4, 435.4, 0.0);  
 ( 480313.6, 3733358.2, 435.3, 435.3, 0.0); ( 480333.6,  
 3733358.2, 435.2, 435.2, 0.0);  
 ( 480353.6, 3733358.2, 435.2, 435.2, 0.0); ( 480373.6,  
 3733358.2, 435.1, 435.1, 0.0);  
 ( 479473.6, 3733378.2, 440.7, 440.7, 0.0); ( 479493.6,  
 3733378.2, 440.8, 440.8, 0.0);  
 ( 479513.6, 3733378.2, 440.8, 440.8, 0.0); ( 479533.6,  
 3733378.2, 440.9, 440.9, 0.0);  
 ( 479553.6, 3733378.2, 440.9, 440.9, 0.0); ( 479573.6,  
 3733378.2, 441.0, 441.0, 0.0);  
 ( 479593.6, 3733378.2, 441.1, 441.1, 0.0); ( 479613.6,  
 3733378.2, 441.2, 441.2, 0.0);

( 479633.6, 3733378.2, 441.2, 441.2, 0.0); ( 479653.6,  
3733378.2, 441.3, 441.3, 0.0);  
( 480293.6, 3733378.2, 435.2, 435.2, 0.0); ( 480313.6,  
3733378.2, 435.1, 435.1, 0.0);  
( 480333.6, 3733378.2, 435.0, 435.0, 0.0); ( 480353.6,  
3733378.2, 434.9, 434.9, 0.0);  
( 480373.6, 3733378.2, 434.9, 434.9, 0.0); ( 479393.6,  
3733398.2, 439.8, 439.8, 0.0);

▲ \*\*\* AERMOD - VERSION 21112 \*\*\* \*\*\* C:\Lakes\AERMOD

View\CADO\_Menifee\CADO\_Menifee\_Construction\CADO\_Men \*\*\*

10/03/22

\*\*\* AERMET - VERSION 16216 \*\*\* \*\*\*

\*\*\* 12:56:01

PAGE 442

\*\*\* MODELOPTs: RegDFault CONC ELEV RURAL ADJ\_U\*

\*\*\* DISCRETE CARTESIAN RECEPTORS \*\*\*  
(X-COORD, Y-COORD, ZELEV, ZHILL, ZFLAG)  
(METERS)

( 479413.6, 3733398.2, 439.9, 439.9, 0.0); ( 479433.6,  
3733398.2, 440.1, 440.1, 0.0);  
( 479453.6, 3733398.2, 440.2, 440.2, 0.0); ( 479473.6,  
3733398.2, 440.3, 440.3, 0.0);  
( 479493.6, 3733398.2, 440.4, 440.4, 0.0); ( 479513.6,  
3733398.2, 440.4, 440.4, 0.0);  
( 479533.6, 3733398.2, 440.4, 440.4, 0.0); ( 479553.6,  
3733398.2, 440.5, 440.5, 0.0);  
( 479573.6, 3733398.2, 440.7, 440.7, 0.0); ( 479593.6,  
3733398.2, 440.8, 440.8, 0.0);  
( 479613.6, 3733398.2, 440.8, 440.8, 0.0); ( 479633.6,  
3733398.2, 440.8, 440.8, 0.0);  
( 479653.6, 3733398.2, 440.8, 440.8, 0.0); ( 480113.6,  
3733398.2, 436.5, 436.5, 0.0);  
( 480133.6, 3733398.2, 436.3, 436.3, 0.0); ( 480153.6,  
3733398.2, 436.1, 436.1, 0.0);  
( 480173.6, 3733398.2, 435.9, 435.9, 0.0); ( 480193.6,  
3733398.2, 435.7, 435.7, 0.0);  
( 480213.6, 3733398.2, 435.6, 435.6, 0.0); ( 480233.6,  
3733398.2, 435.4, 435.4, 0.0);  
( 480253.6, 3733398.2, 435.2, 435.2, 0.0); ( 480273.6,  
3733398.2, 435.1, 435.1, 0.0);  
( 479393.6, 3733418.2, 439.5, 439.5, 0.0); ( 479413.6,  
3733418.2, 439.7, 439.7, 0.0);  
( 479433.6, 3733418.2, 439.8, 439.8, 0.0); ( 479453.6,  
3733418.2, 440.0, 440.0, 0.0);  
( 479473.6, 3733418.2, 440.0, 440.0, 0.0); ( 479493.6,  
3733418.2, 440.0, 440.0, 0.0);  
( 479513.6, 3733418.2, 440.0, 440.0, 0.0); ( 479533.6,

3733418.2, 440.0, 440.0, 0.0);  
 ( 479553.6, 3733418.2, 440.1, 440.1, 0.0); ( 479573.6,  
 3733418.2, 440.3, 440.3, 0.0);  
 ( 479593.6, 3733418.2, 440.4, 440.4, 0.0); ( 479613.6,  
 3733418.2, 440.4, 440.4, 0.0);  
 ( 479633.6, 3733418.2, 440.4, 440.4, 0.0); ( 479653.6,  
 3733418.2, 440.4, 440.4, 0.0);  
 ( 480113.6, 3733418.2, 436.3, 436.3, 0.0); ( 480133.6,  
 3733418.2, 436.1, 436.1, 0.0);  
 ( 480153.6, 3733418.2, 435.9, 435.9, 0.0); ( 480173.6,  
 3733418.2, 435.7, 435.7, 0.0);  
 ( 480193.6, 3733418.2, 435.5, 435.5, 0.0); ( 480213.6,  
 3733418.2, 435.3, 435.3, 0.0);  
 ( 480233.6, 3733418.2, 435.1, 435.1, 0.0); ( 480253.6,  
 3733418.2, 435.0, 435.0, 0.0);  
 ( 480273.6, 3733418.2, 434.8, 434.8, 0.0); ( 479393.6,  
 3733438.2, 439.3, 439.3, 0.0);  
 ( 479413.6, 3733438.2, 439.5, 439.5, 0.0); ( 479433.6,  
 3733438.2, 439.6, 439.6, 0.0);  
 ( 479453.6, 3733438.2, 439.7, 439.7, 0.0); ( 479473.6,  
 3733438.2, 439.7, 439.7, 0.0);  
 ( 479493.6, 3733438.2, 439.6, 439.6, 0.0); ( 479513.6,  
 3733438.2, 439.6, 439.6, 0.0);  
 ( 479533.6, 3733438.2, 439.6, 439.6, 0.0); ( 479553.6,  
 3733438.2, 439.7, 439.7, 0.0);  
 ( 479573.6, 3733438.2, 439.9, 439.9, 0.0); ( 479593.6,  
 3733438.2, 440.0, 440.0, 0.0);  
 ( 479613.6, 3733438.2, 440.0, 440.0, 0.0); ( 479633.6,  
 3733438.2, 439.9, 439.9, 0.0);  
 ( 479653.6, 3733438.2, 439.9, 439.9, 0.0); ( 480113.6,  
 3733438.2, 436.1, 436.1, 0.0);  
 ( 480133.6, 3733438.2, 435.8, 435.8, 0.0); ( 480153.6,  
 3733438.2, 435.6, 435.6, 0.0);  
 ( 480173.6, 3733438.2, 435.4, 435.4, 0.0); ( 480193.6,  
 3733438.2, 435.2, 435.2, 0.0);  
 ( 480213.6, 3733438.2, 435.0, 435.0, 0.0); ( 480233.6,  
 3733438.2, 434.9, 434.9, 0.0);  
 ( 480253.6, 3733438.2, 434.8, 434.8, 0.0); ( 480273.6,  
 3733438.2, 434.6, 434.6, 0.0);  
 ( 479393.6, 3733458.2, 439.0, 439.0, 0.0); ( 479413.6,  
 3733458.2, 439.2, 439.2, 0.0);  
 ( 479433.6, 3733458.2, 439.4, 439.4, 0.0); ( 479453.6,  
 3733458.2, 439.5, 439.5, 0.0);  
 ( 479473.6, 3733458.2, 439.3, 439.3, 0.0); ( 479493.6,  
 3733458.2, 439.2, 439.2, 0.0);  
 ( 479513.6, 3733458.2, 439.2, 439.2, 0.0); ( 479533.6,  
 3733458.2, 439.3, 439.3, 0.0);  
 ( 479553.6, 3733458.2, 439.4, 439.4, 0.0); ( 479573.6,  
 3733458.2, 439.5, 439.5, 0.0);

```

( 479593.6, 3733458.2, 439.6, 439.6, 0.0); ( 479613.6,
3733458.2, 439.5, 439.5, 0.0);
( 479633.6, 3733458.2, 439.5, 439.5, 0.0); ( 479653.6,
3733458.2, 439.4, 439.4, 0.0);
( 480113.6, 3733458.2, 435.8, 435.8, 0.0); ( 480133.6,
3733458.2, 435.6, 435.6, 0.0);
( 480153.6, 3733458.2, 435.4, 435.4, 0.0); ( 480173.6,
3733458.2, 435.2, 435.2, 0.0);
( 480193.6, 3733458.2, 435.0, 435.0, 0.0); ( 480213.6,
3733458.2, 434.8, 434.8, 0.0);
( 480233.6, 3733458.2, 434.6, 434.6, 0.0); ( 480253.6,
3733458.2, 434.5, 434.5, 0.0);

```

```

^ *** AERMOD - VERSION 21112 *** *** C:\Lakes\AERMOD
View\CADO_Menifee\CADO_Menifee_Construction\CADO_Men *** 10/03/22
*** AERMET - VERSION 16216 *** ***
*** 12:56:01

```

PAGE 443

\*\*\* MODELOPTs: RegDFAULT CONC ELEV RURAL ADJ\_U\*

\*\*\* DISCRETE CARTESIAN RECEPTORS \*\*\*  
(X-COORD, Y-COORD, ZELEV, ZHILL, ZFLAG)  
(METERS)

```

( 480273.6, 3733458.2, 434.4, 434.4, 0.0); ( 479393.6,
3733478.2, 438.6, 438.6, 0.0);
( 479413.6, 3733478.2, 438.7, 438.7, 0.0); ( 479433.6,
3733478.2, 438.9, 438.9, 0.0);
( 479453.6, 3733478.2, 439.0, 439.0, 0.0); ( 479473.6,
3733478.2, 438.9, 438.9, 0.0);
( 479493.6, 3733478.2, 438.9, 438.9, 0.0); ( 479513.6,
3733478.2, 438.9, 438.9, 0.0);
( 479533.6, 3733478.2, 438.9, 438.9, 0.0); ( 479553.6,
3733478.2, 439.1, 439.1, 0.0);
( 479573.6, 3733478.2, 439.2, 439.2, 0.0); ( 479593.6,
3733478.2, 439.2, 439.2, 0.0);
( 479613.6, 3733478.2, 439.2, 439.2, 0.0); ( 479633.6,
3733478.2, 439.1, 439.1, 0.0);
( 479653.6, 3733478.2, 439.0, 439.0, 0.0); ( 480113.6,
3733478.2, 435.6, 435.6, 0.0);
( 480133.6, 3733478.2, 435.4, 435.4, 0.0); ( 480153.6,
3733478.2, 435.1, 435.1, 0.0);
( 480173.6, 3733478.2, 434.9, 434.9, 0.0); ( 480193.6,
3733478.2, 434.8, 434.8, 0.0);
( 480213.6, 3733478.2, 434.6, 434.6, 0.0); ( 480233.6,
3733478.2, 434.4, 434.4, 0.0);
( 480253.6, 3733478.2, 434.3, 434.3, 0.0); ( 480273.6,
3733478.2, 434.2, 434.2, 0.0);
( 480113.6, 3733498.2, 435.3, 435.3, 0.0); ( 480133.6,

```

3733498.2, 435.1, 435.1, 0.0);  
( 480153.6, 3733498.2, 434.8, 434.8, 0.0); ( 480173.6,  
3733498.2, 434.6, 434.6, 0.0);  
( 480193.6, 3733498.2, 434.5, 434.5, 0.0); ( 480213.6,  
3733498.2, 434.4, 434.4, 0.0);  
( 480233.6, 3733498.2, 434.2, 434.2, 0.0); ( 480253.6,  
3733498.2, 434.2, 434.2, 0.0);  
( 480273.6, 3733498.2, 434.0, 434.0, 0.0); ( 480113.6,  
3733518.2, 435.0, 435.0, 0.0);  
( 480133.6, 3733518.2, 434.8, 434.8, 0.0); ( 480153.6,  
3733518.2, 434.5, 434.5, 0.0);  
( 480173.6, 3733518.2, 434.3, 434.3, 0.0); ( 480193.6,  
3733518.2, 434.2, 434.2, 0.0);  
( 480213.6, 3733518.2, 434.1, 434.1, 0.0); ( 480233.6,  
3733518.2, 434.1, 434.1, 0.0);  
( 480253.6, 3733518.2, 434.0, 434.0, 0.0); ( 480273.6,  
3733518.2, 433.9, 433.9, 0.0);  
( 480113.6, 3733538.2, 434.7, 434.7, 0.0); ( 480133.6,  
3733538.2, 434.5, 434.5, 0.0);  
( 480153.6, 3733538.2, 434.2, 434.2, 0.0); ( 480173.6,  
3733538.2, 434.0, 434.0, 0.0);  
( 480193.6, 3733538.2, 433.9, 433.9, 0.0); ( 480213.6,  
3733538.2, 433.9, 433.9, 0.0);  
( 480233.6, 3733538.2, 433.9, 433.9, 0.0); ( 480253.6,  
3733538.2, 433.8, 433.8, 0.0);  
( 480273.6, 3733538.2, 433.7, 433.7, 0.0); ( 480113.6,  
3733558.2, 434.4, 434.4, 0.0);  
( 480133.6, 3733558.2, 434.2, 434.2, 0.0); ( 480153.6,  
3733558.2, 434.0, 434.0, 0.0);  
( 480173.6, 3733558.2, 433.8, 433.8, 0.0); ( 480193.6,  
3733558.2, 433.7, 433.7, 0.0);  
( 480213.6, 3733558.2, 433.7, 433.7, 0.0); ( 480233.6,  
3733558.2, 433.7, 433.7, 0.0);  
( 480253.6, 3733558.2, 433.6, 433.6, 0.0); ( 480273.6,  
3733558.2, 433.5, 433.5, 0.0);  
( 480113.6, 3733578.2, 434.2, 434.2, 0.0); ( 480133.6,  
3733578.2, 434.0, 434.0, 0.0);  
( 480153.6, 3733578.2, 433.8, 433.8, 0.0); ( 480173.6,  
3733578.2, 433.7, 433.7, 0.0);  
( 480193.6, 3733578.2, 433.6, 433.6, 0.0); ( 480213.6,  
3733578.2, 433.6, 433.6, 0.0);  
( 480233.6, 3733578.2, 433.6, 433.6, 0.0); ( 480253.6,  
3733578.2, 433.5, 433.5, 0.0);  
( 480273.6, 3733578.2, 433.4, 433.4, 0.0); ( 479613.6,  
3733618.2, 436.8, 436.8, 0.0);  
( 479633.6, 3733618.2, 436.7, 436.7, 0.0); ( 479653.6,  
3733618.2, 436.7, 436.7, 0.0);  
( 479693.6, 3733618.2, 436.6, 436.6, 0.0); ( 479713.6,  
3733618.2, 436.5, 436.5, 0.0);

```

( 479733.6, 3733618.2, 436.4, 436.4, 0.0); ( 479753.6,
3733618.2, 436.2, 436.2, 0.0);
( 479773.6, 3733618.2, 436.2, 436.2, 0.0); ( 479793.6,
3733618.2, 436.2, 436.2, 0.0);
( 479813.6, 3733618.2, 436.0, 436.0, 0.0); ( 479833.6,
3733618.2, 435.7, 435.7, 0.0);
( 479853.6, 3733618.2, 435.6, 435.6, 0.0); ( 479873.6,
3733618.2, 435.4, 435.4, 0.0);
( 479893.6, 3733618.2, 435.3, 435.3, 0.0); ( 479913.6,
3733618.2, 435.2, 435.2, 0.0);
( 479933.6, 3733618.2, 435.1, 435.1, 0.0); ( 479953.6,
3733618.2, 434.9, 434.9, 0.0);
( 479973.6, 3733618.2, 434.7, 434.7, 0.0); ( 479993.6,
3733618.2, 434.5, 434.5, 0.0);
( 480013.6, 3733618.2, 434.3, 434.3, 0.0); ( 480033.6,
3733618.2, 434.1, 434.1, 0.0);

```

```

^ *** AERMOD - VERSION 21112 *** *** C:\Lakes\AERMOD
View\CADO_Menifee\CADO_Menifee_Construction\CADO_Men *** 10/03/22
*** AERMET - VERSION 16216 *** ***
*** 12:56:01

```

PAGE 444

\*\*\* MODELOPTs: RegDEFAULT CONC ELEV RURAL ADJ\_U\*

\*\*\* DISCRETE CARTESIAN RECEPTORS \*\*\*  
(X-COORD, Y-COORD, ZELEV, ZHILL, ZFLAG)  
(METERS)

```

( 480053.6, 3733618.2, 433.9, 433.9, 0.0); ( 479613.6,
3733638.2, 436.4, 436.4, 0.0);
( 479633.6, 3733638.2, 436.4, 436.4, 0.0); ( 479653.6,
3733638.2, 436.4, 436.4, 0.0);
( 479693.6, 3733638.2, 436.4, 436.4, 0.0); ( 479713.6,
3733638.2, 436.3, 436.3, 0.0);
( 479733.6, 3733638.2, 436.1, 436.1, 0.0); ( 479753.6,
3733638.2, 436.0, 436.0, 0.0);
( 479773.6, 3733638.2, 435.9, 435.9, 0.0); ( 479793.6,
3733638.2, 435.8, 435.8, 0.0);
( 479813.6, 3733638.2, 435.7, 435.7, 0.0); ( 479833.6,
3733638.2, 435.5, 435.5, 0.0);
( 479853.6, 3733638.2, 435.3, 435.3, 0.0); ( 479873.6,
3733638.2, 435.2, 435.2, 0.0);
( 479893.6, 3733638.2, 435.0, 435.0, 0.0); ( 479913.6,
3733638.2, 434.9, 434.9, 0.0);
( 479933.6, 3733638.2, 434.8, 434.8, 0.0); ( 479953.6,
3733638.2, 434.6, 434.6, 0.0);
( 479973.6, 3733638.2, 434.4, 434.4, 0.0); ( 479993.6,
3733638.2, 434.2, 434.2, 0.0);
( 480013.6, 3733638.2, 434.0, 434.0, 0.0); ( 480033.6,

```



3733638.2, 433.8, 433.8, 0.0);  
 ( 480053.6, 3733638.2, 433.7, 433.7, 0.0); ( 479613.6,  
 3733658.2, 436.3, 436.3, 0.0);  
 ( 479633.6, 3733658.2, 436.3, 436.3, 0.0); ( 479653.6,  
 3733658.2, 436.3, 436.3, 0.0);  
 ( 479693.6, 3733658.2, 436.3, 436.3, 0.0); ( 479713.6,  
 3733658.2, 436.2, 436.2, 0.0);  
 ( 479733.6, 3733658.2, 436.0, 436.0, 0.0); ( 479753.6,  
 3733658.2, 435.9, 435.9, 0.0);  
 ( 479773.6, 3733658.2, 435.8, 435.8, 0.0); ( 479793.6,  
 3733658.2, 435.7, 435.7, 0.0);  
 ( 479813.6, 3733658.2, 435.5, 435.5, 0.0); ( 479833.6,  
 3733658.2, 435.4, 435.4, 0.0);  
 ( 479853.6, 3733658.2, 435.2, 435.2, 0.0); ( 479873.6,  
 3733658.2, 435.1, 435.1, 0.0);  
 ( 479893.6, 3733658.2, 434.9, 434.9, 0.0); ( 479913.6,  
 3733658.2, 434.8, 434.8, 0.0);  
 ( 479933.6, 3733658.2, 434.6, 434.6, 0.0); ( 479953.6,  
 3733658.2, 434.5, 434.5, 0.0);  
 ( 479973.6, 3733658.2, 434.3, 434.3, 0.0); ( 479993.6,  
 3733658.2, 434.1, 434.1, 0.0);  
 ( 480013.6, 3733658.2, 433.9, 433.9, 0.0); ( 480033.6,  
 3733658.2, 433.8, 433.8, 0.0);  
 ( 480053.6, 3733658.2, 433.7, 433.7, 0.0); ( 479393.6,  
 3733678.2, 435.5, 435.5, 0.0);  
 ( 479413.6, 3733678.2, 435.6, 435.6, 0.0); ( 479433.6,  
 3733678.2, 435.7, 435.7, 0.0);  
 ( 479453.6, 3733678.2, 435.7, 435.7, 0.0); ( 479473.6,  
 3733678.2, 435.8, 435.8, 0.0);  
 ( 479493.6, 3733678.2, 435.9, 435.9, 0.0); ( 479513.6,  
 3733678.2, 435.9, 435.9, 0.0);  
 ( 479533.6, 3733678.2, 436.0, 436.0, 0.0); ( 479553.6,  
 3733678.2, 436.0, 436.0, 0.0);  
 ( 479573.6, 3733678.2, 436.1, 436.1, 0.0); ( 479593.6,  
 3733678.2, 436.1, 436.1, 0.0);  
 ( 479613.6, 3733678.2, 436.1, 436.1, 0.0); ( 479633.6,  
 3733678.2, 436.1, 436.1, 0.0);  
 ( 479653.6, 3733678.2, 436.1, 436.1, 0.0); ( 479693.6,  
 3733678.2, 436.1, 436.1, 0.0);  
 ( 479713.6, 3733678.2, 436.0, 436.0, 0.0); ( 479733.6,  
 3733678.2, 435.9, 435.9, 0.0);  
 ( 479753.6, 3733678.2, 435.8, 435.8, 0.0); ( 479773.6,  
 3733678.2, 435.7, 435.7, 0.0);  
 ( 479793.6, 3733678.2, 435.6, 435.6, 0.0); ( 479813.6,  
 3733678.2, 435.5, 435.5, 0.0);  
 ( 479833.6, 3733678.2, 435.3, 435.3, 0.0); ( 479853.6,  
 3733678.2, 435.2, 435.2, 0.0);  
 ( 479873.6, 3733678.2, 435.0, 435.0, 0.0); ( 479893.6,  
 3733678.2, 434.9, 434.9, 0.0);

```

( 479913.6, 3733678.2, 434.7, 434.7, 0.0); ( 479933.6,
3733678.2, 434.6, 434.6, 0.0);
( 479953.6, 3733678.2, 434.4, 434.4, 0.0); ( 479973.6,
3733678.2, 434.3, 434.3, 0.0);
( 479993.6, 3733678.2, 434.1, 434.1, 0.0); ( 480013.6,
3733678.2, 434.0, 434.0, 0.0);
( 480033.6, 3733678.2, 433.8, 433.8, 0.0); ( 480053.6,
3733678.2, 433.7, 433.7, 0.0);
( 480293.6, 3733678.2, 433.2, 433.2, 0.0); ( 480313.6,
3733678.2, 433.1, 433.1, 0.0);
( 480333.6, 3733678.2, 433.1, 433.1, 0.0); ( 480353.6,
3733678.2, 432.9, 432.9, 0.0);
( 480373.6, 3733678.2, 432.8, 432.8, 0.0); ( 479393.6,
3733718.2, 435.1, 435.1, 0.0);
( 479413.6, 3733718.2, 435.3, 435.3, 0.0); ( 479433.6,
3733718.2, 435.4, 435.4, 0.0);
( 479453.6, 3733718.2, 435.4, 435.4, 0.0); ( 479473.6,
3733718.2, 435.4, 435.4, 0.0);
( 479493.6, 3733718.2, 435.4, 435.4, 0.0); ( 479513.6,
3733718.2, 435.4, 435.4, 0.0);

```

```

^ *** AERMOD - VERSION 21112 *** *** C:\Lakes\AERMOD
View\CADO_Menifee\CADO_Menifee_Construction\CADO_Men *** 10/03/22
*** AERMET - VERSION 16216 *** ***
*** 12:56:01

```

PAGE 445

\*\*\* MODELOPTs: RegDEFAULT CONC ELEV RURAL ADJ\_U\*

\*\*\* DISCRETE CARTESIAN RECEPTORS \*\*\*  
(X-COORD, Y-COORD, ZELEV, ZHILL, ZFLAG)  
(METERS)

```

( 479533.6, 3733718.2, 435.4, 435.4, 0.0); ( 479553.6,
3733718.2, 435.3, 435.3, 0.0);
( 479573.6, 3733718.2, 435.0, 435.0, 0.0); ( 479593.6,
3733718.2, 434.7, 434.7, 0.0);
( 479613.6, 3733718.2, 434.4, 434.4, 0.0); ( 479633.6,
3733718.2, 434.4, 434.4, 0.0);
( 479653.6, 3733718.2, 434.7, 434.7, 0.0); ( 479673.6,
3733718.2, 435.2, 435.2, 0.0);
( 479693.6, 3733718.2, 435.5, 435.5, 0.0); ( 479713.6,
3733718.2, 435.6, 435.6, 0.0);
( 479733.6, 3733718.2, 435.4, 435.4, 0.0); ( 479753.6,
3733718.2, 435.3, 435.3, 0.0);
( 479773.6, 3733718.2, 435.2, 435.2, 0.0); ( 479793.6,
3733718.2, 435.2, 435.2, 0.0);
( 479813.6, 3733718.2, 435.2, 435.2, 0.0); ( 479833.6,
3733718.2, 435.2, 435.2, 0.0);
( 479853.6, 3733718.2, 435.2, 435.2, 0.0); ( 479873.6,

```

3733718.2, 435.1, 435.1, 0.0);  
 ( 479893.6, 3733718.2, 435.0, 435.0, 0.0); ( 479913.6,  
 3733718.2, 435.0, 435.0, 0.0);  
 ( 479933.6, 3733718.2, 434.9, 434.9, 0.0); ( 479953.6,  
 3733718.2, 434.7, 434.7, 0.0);  
 ( 479973.6, 3733718.2, 434.5, 434.5, 0.0); ( 479993.6,  
 3733718.2, 434.3, 434.3, 0.0);  
 ( 480013.6, 3733718.2, 434.2, 434.2, 0.0); ( 480033.6,  
 3733718.2, 434.1, 434.1, 0.0);  
 ( 480053.6, 3733718.2, 434.1, 434.1, 0.0); ( 480073.6,  
 3733718.2, 434.1, 434.1, 0.0);  
 ( 480093.6, 3733718.2, 434.1, 434.1, 0.0); ( 480113.6,  
 3733718.2, 434.1, 434.1, 0.0);  
 ( 480133.6, 3733718.2, 434.1, 434.1, 0.0); ( 480153.6,  
 3733718.2, 434.0, 434.0, 0.0);  
 ( 480173.6, 3733718.2, 433.9, 433.9, 0.0); ( 480193.6,  
 3733718.2, 434.0, 434.0, 0.0);  
 ( 480213.6, 3733718.2, 434.0, 434.0, 0.0); ( 480233.6,  
 3733718.2, 434.0, 434.0, 0.0);  
 ( 480253.6, 3733718.2, 433.8, 433.8, 0.0); ( 480273.6,  
 3733718.2, 433.2, 433.2, 0.0);  
 ( 480293.6, 3733718.2, 432.6, 432.6, 0.0); ( 480313.6,  
 3733718.2, 431.9, 431.9, 0.0);  
 ( 480333.6, 3733718.2, 431.2, 431.2, 0.0); ( 480353.6,  
 3733718.2, 430.8, 430.8, 0.0);  
 ( 480373.6, 3733718.2, 430.7, 430.7, 0.0); ( 479693.6,  
 3733738.2, 435.2, 435.2, 0.0);  
 ( 479713.6, 3733738.2, 435.3, 435.3, 0.0); ( 479733.6,  
 3733738.2, 435.1, 435.1, 0.0);  
 ( 479753.6, 3733738.2, 435.0, 435.0, 0.0); ( 479773.6,  
 3733738.2, 434.9, 434.9, 0.0);  
 ( 479793.6, 3733738.2, 434.9, 434.9, 0.0); ( 479813.6,  
 3733738.2, 435.0, 435.0, 0.0);  
 ( 479833.6, 3733738.2, 435.1, 435.1, 0.0); ( 479853.6,  
 3733738.2, 435.2, 435.2, 0.0);  
 ( 479873.6, 3733738.2, 435.2, 435.2, 0.0); ( 479893.6,  
 3733738.2, 435.0, 435.0, 0.0);  
 ( 479913.6, 3733738.2, 435.1, 435.1, 0.0); ( 479933.6,  
 3733738.2, 435.0, 435.0, 0.0);  
 ( 479953.6, 3733738.2, 434.8, 434.8, 0.0); ( 479973.6,  
 3733738.2, 434.5, 434.5, 0.0);  
 ( 479993.6, 3733738.2, 434.3, 434.3, 0.0); ( 480013.6,  
 3733738.2, 434.2, 434.2, 0.0);  
 ( 480033.6, 3733738.2, 434.2, 434.2, 0.0); ( 480053.6,  
 3733738.2, 434.2, 434.2, 0.0);  
 ( 480073.6, 3733738.2, 434.2, 434.2, 0.0); ( 480093.6,  
 3733738.2, 434.3, 434.3, 0.0);  
 ( 480113.6, 3733738.2, 434.4, 434.4, 0.0); ( 480133.6,  
 3733738.2, 434.3, 434.3, 0.0);

```

( 480153.6, 3733738.2, 434.3, 434.3, 0.0); ( 480173.6,
3733738.2, 434.1, 434.1, 0.0);
( 480193.6, 3733738.2, 434.2, 434.2, 0.0); ( 480213.6,
3733738.2, 434.3, 434.3, 0.0);
( 480233.6, 3733738.2, 434.3, 434.3, 0.0); ( 480253.6,
3733738.2, 433.9, 433.9, 0.0);
( 479693.6, 3733758.2, 435.1, 435.1, 0.0); ( 479713.6,
3733758.2, 435.2, 435.2, 0.0);
( 479733.6, 3733758.2, 434.8, 434.8, 0.0); ( 479753.6,
3733758.2, 434.8, 434.8, 0.0);
( 479773.6, 3733758.2, 434.9, 434.9, 0.0); ( 479793.6,
3733758.2, 434.9, 434.9, 0.0);
( 479813.6, 3733758.2, 434.8, 434.8, 0.0); ( 479833.6,
3733758.2, 434.9, 434.9, 0.0);
( 479853.6, 3733758.2, 435.1, 435.1, 0.0); ( 479873.6,
3733758.2, 435.1, 435.1, 0.0);
( 479893.6, 3733758.2, 434.9, 434.9, 0.0); ( 479913.6,
3733758.2, 434.9, 434.9, 0.0);
( 479933.6, 3733758.2, 434.9, 434.9, 0.0); ( 479953.6,
3733758.2, 434.8, 434.8, 0.0);
( 479973.6, 3733758.2, 434.4, 434.4, 0.0); ( 479993.6,
3733758.2, 434.1, 434.1, 0.0);
( 480013.6, 3733758.2, 434.3, 434.3, 0.0); ( 480033.6,
3733758.2, 434.3, 434.3, 0.0);

```

```

^ *** AERMOD - VERSION 21112 *** *** C:\Lakes\AERMOD
View\CADO_Menifee\CADO_Menifee_Construction\CADO_Men ***
*** AERMET - VERSION 16216 *** ***
***
12:56:01

```

10/03/22

PAGE 446

\*\*\* MODELOPTs: RegDFAULT CONC ELEV RURAL ADJ\_U\*

\*\*\* DISCRETE CARTESIAN RECEPTORS \*\*\*  
(X-COORD, Y-COORD, ZELEV, ZHILL, ZFLAG)  
(METERS)

```

( 480053.6, 3733758.2, 434.2, 434.2, 0.0); ( 480073.6,
3733758.2, 434.1, 434.1, 0.0);
( 480093.6, 3733758.2, 434.3, 434.3, 0.0); ( 480113.6,
3733758.2, 434.4, 434.4, 0.0);
( 480133.6, 3733758.2, 434.4, 434.4, 0.0); ( 480153.6,
3733758.2, 434.3, 434.3, 0.0);
( 480173.6, 3733758.2, 434.0, 434.0, 0.0); ( 480193.6,
3733758.2, 434.0, 434.0, 0.0);
( 480213.6, 3733758.2, 434.2, 434.2, 0.0); ( 480233.6,
3733758.2, 434.1, 434.1, 0.0);
( 480253.6, 3733758.2, 433.3, 433.3, 0.0); ( 479693.6,
3733778.2, 434.9, 434.9, 0.0);
( 479713.6, 3733778.2, 435.1, 435.1, 0.0); ( 479733.6,

```

3733778.2, 434.7, 434.7, 0.0);  
 ( 479753.6, 3733778.2, 434.8, 434.8, 0.0); ( 479773.6,  
 3733778.2, 435.0, 435.0, 0.0);  
 ( 479793.6, 3733778.2, 434.9, 434.9, 0.0); ( 479813.6,  
 3733778.2, 434.7, 434.7, 0.0);  
 ( 479833.6, 3733778.2, 434.9, 434.9, 0.0); ( 479853.6,  
 3733778.2, 435.1, 435.1, 0.0);  
 ( 479873.6, 3733778.2, 435.2, 435.2, 0.0); ( 479893.6,  
 3733778.2, 435.0, 435.0, 0.0);  
 ( 479913.6, 3733778.2, 434.9, 434.9, 0.0); ( 479933.6,  
 3733778.2, 435.0, 435.0, 0.0);  
 ( 479953.6, 3733778.2, 434.8, 434.8, 0.0); ( 479973.6,  
 3733778.2, 434.2, 434.2, 0.0);  
 ( 479993.6, 3733778.2, 434.0, 434.0, 0.0); ( 480013.6,  
 3733778.2, 434.3, 434.3, 0.0);  
 ( 480033.6, 3733778.2, 434.4, 434.4, 0.0); ( 480053.6,  
 3733778.2, 434.3, 434.3, 0.0);  
 ( 480073.6, 3733778.2, 434.2, 434.2, 0.0); ( 480093.6,  
 3733778.2, 434.5, 434.5, 0.0);  
 ( 480113.6, 3733778.2, 434.6, 434.6, 0.0); ( 480133.6,  
 3733778.2, 434.6, 434.6, 0.0);  
 ( 480153.6, 3733778.2, 434.4, 434.4, 0.0); ( 480173.6,  
 3733778.2, 434.0, 434.0, 0.0);  
 ( 480193.6, 3733778.2, 433.9, 433.9, 0.0); ( 480213.6,  
 3733778.2, 434.0, 434.0, 0.0);  
 ( 480233.6, 3733778.2, 433.6, 433.6, 0.0); ( 480253.6,  
 3733778.2, 432.0, 432.0, 0.0);  
 ( 480353.6, 3733778.2, 432.2, 432.2, 0.0); ( 480373.6,  
 3733778.2, 432.5, 432.5, 0.0);  
 ( 479693.6, 3733798.2, 434.8, 434.8, 0.0); ( 479713.6,  
 3733798.2, 435.0, 435.0, 0.0);  
 ( 479733.6, 3733798.2, 434.7, 434.7, 0.0); ( 479753.6,  
 3733798.2, 434.9, 434.9, 0.0);  
 ( 479773.6, 3733798.2, 435.1, 435.1, 0.0); ( 479793.6,  
 3733798.2, 435.1, 435.1, 0.0);  
 ( 479813.6, 3733798.2, 434.7, 434.7, 0.0); ( 479833.6,  
 3733798.2, 434.9, 434.9, 0.0);  
 ( 479853.6, 3733798.2, 435.2, 435.2, 0.0); ( 479873.6,  
 3733798.2, 435.4, 435.4, 0.0);  
 ( 479893.6, 3733798.2, 435.2, 435.2, 0.0); ( 479913.6,  
 3733798.2, 435.0, 435.0, 0.0);  
 ( 479933.6, 3733798.2, 435.1, 435.1, 0.0); ( 479953.6,  
 3733798.2, 434.8, 434.8, 0.0);  
 ( 479973.6, 3733798.2, 434.2, 434.2, 0.0); ( 479993.6,  
 3733798.2, 434.0, 434.0, 0.0);  
 ( 480013.6, 3733798.2, 434.4, 434.4, 0.0); ( 480033.6,  
 3733798.2, 434.5, 434.5, 0.0);  
 ( 480053.6, 3733798.2, 434.5, 434.5, 0.0); ( 480073.6,  
 3733798.2, 434.4, 434.4, 0.0);

```

( 480093.6, 3733798.2, 434.8, 434.8, 0.0); ( 480113.6,
3733798.2, 434.8, 434.8, 0.0);
( 480133.6, 3733798.2, 434.8, 434.8, 0.0); ( 480153.6,
3733798.2, 434.6, 434.6, 0.0);
( 480173.6, 3733798.2, 434.1, 434.1, 0.0); ( 480193.6,
3733798.2, 434.0, 434.0, 0.0);
( 480213.6, 3733798.2, 433.8, 433.8, 0.0); ( 480233.6,
3733798.2, 432.9, 433.7, 0.0);
( 480313.6, 3733798.2, 431.7, 431.7, 0.0); ( 480333.6,
3733798.2, 432.4, 432.4, 0.0);
( 480353.6, 3733798.2, 432.9, 432.9, 0.0); ( 480373.6,
3733798.2, 433.0, 433.0, 0.0);
( 479693.6, 3733818.2, 434.7, 434.7, 0.0); ( 479713.6,
3733818.2, 434.9, 434.9, 0.0);
( 479733.6, 3733818.2, 434.6, 434.6, 0.0); ( 479753.6,
3733818.2, 434.9, 434.9, 0.0);
( 479773.6, 3733818.2, 435.2, 435.2, 0.0); ( 479793.6,
3733818.2, 435.2, 435.2, 0.0);
( 479813.6, 3733818.2, 434.8, 434.8, 0.0); ( 479833.6,
3733818.2, 435.0, 435.0, 0.0);
( 479853.6, 3733818.2, 435.3, 435.3, 0.0); ( 479873.6,
3733818.2, 435.4, 435.4, 0.0);
( 479893.6, 3733818.2, 435.2, 435.2, 0.0); ( 479913.6,
3733818.2, 435.1, 435.1, 0.0);
( 479933.6, 3733818.2, 435.2, 435.2, 0.0); ( 479953.6,
3733818.2, 434.9, 434.9, 0.0);
( 479973.6, 3733818.2, 434.1, 434.1, 0.0); ( 479993.6,
3733818.2, 433.9, 433.9, 0.0);

```

```

^ *** AERMOD - VERSION 21112 *** *** C:\Lakes\AERMOD
View\CADO_Menifee\CADO_Menifee_Construction\CADO_Men *** 10/03/22
*** AERMET - VERSION 16216 *** ***
*** 12:56:01

```

PAGE 447

\*\*\* MODELOPTs: RegDEFAULT CONC ELEV RURAL ADJ\_U\*

\*\*\* DISCRETE CARTESIAN RECEPTORS \*\*\*  
(X-COORD, Y-COORD, ZELEV, ZHILL, ZFLAG)  
(METERS)

```

( 480013.6, 3733818.2, 434.4, 434.4, 0.0); ( 480033.6,
3733818.2, 434.6, 434.6, 0.0);
( 480053.6, 3733818.2, 434.7, 434.7, 0.0); ( 480073.6,
3733818.2, 434.6, 434.6, 0.0);
( 480093.6, 3733818.2, 434.9, 434.9, 0.0); ( 480113.6,
3733818.2, 434.9, 434.9, 0.0);
( 480133.6, 3733818.2, 434.7, 434.7, 0.0); ( 480153.6,
3733818.2, 434.5, 434.5, 0.0);
( 480173.6, 3733818.2, 434.0, 434.0, 0.0); ( 480193.6,

```

3733818.2, 433.9, 433.9, 0.0);  
( 480213.6, 3733818.2, 433.4, 433.4, 0.0); ( 480233.6,  
3733818.2, 432.1, 432.1, 0.0);  
( 480313.6, 3733818.2, 431.9, 431.9, 0.0); ( 480333.6,  
3733818.2, 432.3, 432.3, 0.0);  
( 480353.6, 3733818.2, 433.1, 433.1, 0.0); ( 480373.6,  
3733818.2, 433.1, 433.1, 0.0);  
( 479693.6, 3733838.2, 434.6, 434.6, 0.0); ( 479713.6,  
3733838.2, 434.9, 434.9, 0.0);  
( 479733.6, 3733838.2, 434.7, 434.7, 0.0); ( 479753.6,  
3733838.2, 434.9, 434.9, 0.0);  
( 479773.6, 3733838.2, 435.2, 435.2, 0.0); ( 479793.6,  
3733838.2, 435.3, 435.3, 0.0);  
( 479813.6, 3733838.2, 434.9, 434.9, 0.0); ( 479833.6,  
3733838.2, 435.0, 435.0, 0.0);  
( 479853.6, 3733838.2, 435.3, 435.3, 0.0); ( 479873.6,  
3733838.2, 435.5, 435.5, 0.0);  
( 479893.6, 3733838.2, 435.3, 435.3, 0.0); ( 479913.6,  
3733838.2, 435.2, 435.2, 0.0);  
( 479933.6, 3733838.2, 435.2, 435.2, 0.0); ( 479953.6,  
3733838.2, 434.9, 434.9, 0.0);  
( 479973.6, 3733838.2, 434.2, 434.2, 0.0); ( 479993.6,  
3733838.2, 433.9, 433.9, 0.0);  
( 480013.6, 3733838.2, 434.4, 434.4, 0.0); ( 480033.6,  
3733838.2, 434.7, 434.7, 0.0);  
( 480053.6, 3733838.2, 434.7, 434.7, 0.0); ( 480073.6,  
3733838.2, 434.5, 434.5, 0.0);  
( 480093.6, 3733838.2, 434.7, 434.7, 0.0); ( 480113.6,  
3733838.2, 434.7, 434.7, 0.0);  
( 480133.6, 3733838.2, 434.5, 434.5, 0.0); ( 480153.6,  
3733838.2, 434.3, 434.3, 0.0);  
( 480173.6, 3733838.2, 434.0, 434.0, 0.0); ( 480193.6,  
3733838.2, 434.0, 434.0, 0.0);  
( 480213.6, 3733838.2, 433.1, 433.1, 0.0); ( 480293.6,  
3733838.2, 431.6, 431.6, 0.0);  
( 480313.6, 3733838.2, 432.1, 432.1, 0.0); ( 480333.6,  
3733838.2, 432.4, 432.4, 0.0);  
( 480353.6, 3733838.2, 433.1, 433.1, 0.0); ( 480373.6,  
3733838.2, 433.2, 433.2, 0.0);  
( 479693.6, 3733858.2, 434.5, 434.5, 0.0); ( 479713.6,  
3733858.2, 435.1, 435.1, 0.0);  
( 479733.6, 3733858.2, 434.8, 434.8, 0.0); ( 479753.6,  
3733858.2, 435.1, 435.1, 0.0);  
( 479773.6, 3733858.2, 435.4, 435.4, 0.0); ( 479793.6,  
3733858.2, 435.4, 435.4, 0.0);  
( 479813.6, 3733858.2, 434.9, 434.9, 0.0); ( 479833.6,  
3733858.2, 435.1, 435.1, 0.0);  
( 479853.6, 3733858.2, 435.4, 435.4, 0.0); ( 479873.6,  
3733858.2, 435.6, 435.6, 0.0);

```

( 479893.6, 3733858.2, 435.4, 435.4, 0.0); ( 479913.6,
3733858.2, 435.2, 435.2, 0.0);
( 479933.6, 3733858.2, 435.3, 435.3, 0.0); ( 479953.6,
3733858.2, 435.0, 435.0, 0.0);
( 479973.6, 3733858.2, 434.3, 434.3, 0.0); ( 479993.6,
3733858.2, 434.0, 434.0, 0.0);
( 480013.6, 3733858.2, 434.3, 434.3, 0.0); ( 480033.6,
3733858.2, 434.6, 434.6, 0.0);
( 480053.6, 3733858.2, 434.6, 434.6, 0.0); ( 480073.6,
3733858.2, 434.4, 434.4, 0.0);
( 480093.6, 3733858.2, 434.4, 434.4, 0.0); ( 480113.6,
3733858.2, 434.4, 434.4, 0.0);
( 480133.6, 3733858.2, 434.2, 434.2, 0.0); ( 480153.6,
3733858.2, 434.1, 434.1, 0.0);
( 480173.6, 3733858.2, 434.0, 434.0, 0.0); ( 480193.6,
3733858.2, 434.0, 434.0, 0.0);
( 480213.6, 3733858.2, 432.8, 434.0, 0.0); ( 480293.6,
3733858.2, 431.9, 431.9, 0.0);
( 480313.6, 3733858.2, 432.2, 432.2, 0.0); ( 480333.6,
3733858.2, 432.4, 432.4, 0.0);
( 480353.6, 3733858.2, 433.2, 433.2, 0.0); ( 480373.6,
3733858.2, 433.2, 433.2, 0.0);
( 479693.6, 3733878.2, 434.6, 434.6, 0.0); ( 479713.6,
3733878.2, 435.4, 435.4, 0.0);
( 479733.6, 3733878.2, 435.0, 435.0, 0.0); ( 479753.6,
3733878.2, 435.2, 435.2, 0.0);
( 479773.6, 3733878.2, 435.5, 435.5, 0.0); ( 479793.6,
3733878.2, 435.5, 435.5, 0.0);
( 479813.6, 3733878.2, 435.1, 435.1, 0.0); ( 479833.6,
3733878.2, 435.2, 435.2, 0.0);
( 479853.6, 3733878.2, 435.5, 435.5, 0.0); ( 479873.6,
3733878.2, 435.7, 435.7, 0.0);

```

```

^ *** AERMOD - VERSION 21112 *** *** C:\Lakes\AERMOD
View\CADO_Menifee\CADO_Menifee_Construction\CADO_Men *** 10/03/22
*** AERMET - VERSION 16216 *** ***
*** 12:56:01

```

PAGE 448

\*\*\* MODELOPTs: RegDEFAULT CONC ELEV RURAL ADJ\_U\*

\*\*\* DISCRETE CARTESIAN RECEPTORS \*\*\*  
(X-COORD, Y-COORD, ZELEV, ZHILL, ZFLAG)  
(METERS)

```

( 479893.6, 3733878.2, 435.6, 435.6, 0.0); ( 479913.6,
3733878.2, 435.2, 435.2, 0.0);
( 479933.6, 3733878.2, 435.3, 435.3, 0.0); ( 479953.6,
3733878.2, 435.1, 435.1, 0.0);
( 479973.6, 3733878.2, 434.6, 434.6, 0.0); ( 479993.6,

```



3733878.2, 434.2, 434.2, 0.0);  
 ( 480013.6, 3733878.2, 434.3, 434.3, 0.0); ( 480033.6,  
 3733878.2, 434.4, 434.4, 0.0);  
 ( 480053.6, 3733878.2, 434.5, 434.5, 0.0); ( 480073.6,  
 3733878.2, 434.4, 434.4, 0.0);  
 ( 480093.6, 3733878.2, 434.4, 434.4, 0.0); ( 480113.6,  
 3733878.2, 434.4, 434.4, 0.0);  
 ( 480133.6, 3733878.2, 434.2, 434.2, 0.0); ( 480153.6,  
 3733878.2, 434.1, 434.1, 0.0);  
 ( 480173.6, 3733878.2, 434.0, 434.0, 0.0); ( 480193.6,  
 3733878.2, 433.8, 433.8, 0.0);  
 ( 480213.6, 3733878.2, 432.2, 432.2, 0.0); ( 480293.6,  
 3733878.2, 432.2, 432.2, 0.0);  
 ( 480313.6, 3733878.2, 432.4, 432.4, 0.0); ( 480333.6,  
 3733878.2, 432.5, 432.5, 0.0);  
 ( 480353.6, 3733878.2, 433.2, 433.2, 0.0); ( 480373.6,  
 3733878.2, 433.3, 433.3, 0.0);  
 ( 479332.8, 3733681.7, 435.6, 435.6, 0.0); ( 479352.8,  
 3733681.7, 435.4, 435.4, 0.0);  
 ( 479372.8, 3733681.7, 435.4, 435.4, 0.0); ( 479312.8,  
 3733721.7, 435.3, 435.3, 0.0);  
 ( 479332.8, 3733721.7, 434.9, 434.9, 0.0); ( 479352.8,  
 3733721.7, 434.8, 434.8, 0.0);  
 ( 479372.8, 3733721.7, 434.9, 434.9, 0.0); ( 480492.6,  
 3733617.9, 433.1, 433.1, 0.0);  
 ( 480512.6, 3733617.9, 433.1, 433.1, 0.0); ( 480532.6,  
 3733617.9, 433.1, 433.1, 0.0);  
 ( 480552.6, 3733617.9, 433.1, 433.1, 0.0); ( 480772.6,  
 3733617.9, 432.3, 432.3, 0.0);  
 ( 480792.6, 3733617.9, 432.2, 432.2, 0.0); ( 480812.6,  
 3733617.9, 432.2, 432.2, 0.0);  
 ( 480832.6, 3733617.9, 432.2, 432.2, 0.0); ( 480852.6,  
 3733617.9, 432.2, 432.2, 0.0);  
 ( 480872.6, 3733617.9, 432.2, 432.2, 0.0); ( 481272.6,  
 3733617.9, 432.3, 432.3, 0.0);  
 ( 481292.6, 3733617.9, 432.4, 432.4, 0.0); ( 481312.6,  
 3733617.9, 432.5, 432.5, 0.0);  
 ( 481332.6, 3733617.9, 432.6, 432.6, 0.0); ( 481352.6,  
 3733617.9, 432.6, 432.6, 0.0);  
 ( 482292.6, 3733617.9, 434.8, 434.8, 0.0); ( 482312.6,  
 3733617.9, 435.2, 438.8, 0.0);  
 ( 482332.6, 3733617.9, 436.5, 438.8, 0.0); ( 480492.6,  
 3733637.9, 433.0, 433.0, 0.0);  
 ( 480512.6, 3733637.9, 433.0, 433.0, 0.0); ( 480532.6,  
 3733637.9, 433.0, 433.0, 0.0);  
 ( 480552.6, 3733637.9, 433.0, 433.0, 0.0); ( 480772.6,  
 3733637.9, 432.3, 432.3, 0.0);  
 ( 480792.6, 3733637.9, 432.3, 432.3, 0.0); ( 480812.6,  
 3733637.9, 432.2, 432.2, 0.0);

( 480832.6, 3733637.9, 432.2, 432.2, 0.0); ( 480852.6,  
3733637.9, 432.2, 432.2, 0.0);  
( 480872.6, 3733637.9, 432.2, 432.2, 0.0); ( 481272.6,  
3733637.9, 432.3, 432.3, 0.0);  
( 481292.6, 3733637.9, 432.4, 432.4, 0.0); ( 481312.6,  
3733637.9, 432.4, 432.4, 0.0);  
( 481332.6, 3733637.9, 432.6, 432.6, 0.0); ( 481352.6,  
3733637.9, 432.6, 432.6, 0.0);  
( 482292.6, 3733637.9, 436.1, 439.9, 0.0); ( 482312.6,  
3733637.9, 436.7, 440.6, 0.0);  
( 482332.6, 3733637.9, 438.5, 438.5, 0.0); ( 480492.6,  
3733657.9, 433.0, 433.0, 0.0);  
( 480512.6, 3733657.9, 433.0, 433.0, 0.0); ( 480532.6,  
3733657.9, 433.0, 433.0, 0.0);  
( 480552.6, 3733657.9, 433.0, 433.0, 0.0); ( 480772.6,  
3733657.9, 432.4, 432.4, 0.0);  
( 480792.6, 3733657.9, 432.4, 432.4, 0.0); ( 480812.6,  
3733657.9, 432.3, 432.3, 0.0);  
( 480832.6, 3733657.9, 432.3, 432.3, 0.0); ( 480852.6,  
3733657.9, 432.3, 432.3, 0.0);  
( 480872.6, 3733657.9, 432.3, 432.3, 0.0); ( 481272.6,  
3733657.9, 432.5, 432.5, 0.0);  
( 481292.6, 3733657.9, 432.6, 432.6, 0.0); ( 481312.6,  
3733657.9, 432.6, 432.6, 0.0);  
( 481332.6, 3733657.9, 432.7, 432.7, 0.0); ( 481352.6,  
3733657.9, 432.7, 432.7, 0.0);  
( 482032.6, 3733657.9, 434.0, 434.0, 0.0); ( 482052.6,  
3733657.9, 434.1, 434.1, 0.0);  
( 482072.6, 3733657.9, 434.2, 434.2, 0.0); ( 482092.6,  
3733657.9, 434.3, 434.3, 0.0);  
( 482112.6, 3733657.9, 434.4, 434.4, 0.0); ( 482132.6,  
3733657.9, 434.4, 434.4, 0.0);  
( 482152.6, 3733657.9, 434.5, 434.5, 0.0); ( 482172.6,  
3733657.9, 434.7, 434.7, 0.0);  
( 482192.6, 3733657.9, 435.1, 435.1, 0.0); ( 482212.6,  
3733657.9, 435.6, 435.6, 0.0);

▲ \*\*\* AERMOD - VERSION 21112 \*\*\* C:\Lakes\AERMOD  
View\CADO\_Menifee\CADO\_Menifee\_Construction\CADO\_Men \*\*\* 10/03/22  
\*\*\* AERMET - VERSION 16216 \*\*\*  
\*\*\* 12:56:01

PAGE 449

\*\*\* MODELOPTs: RegDFault CONC ELEV RURAL ADJ\_U\*

\*\*\* DISCRETE CARTESIAN RECEPTORS \*\*\*  
(X-COORD, Y-COORD, ZELEV, ZHILL, ZFLAG)  
(METERS)

( 482232.6, 3733657.9, 436.2, 436.2, 0.0); ( 482252.6,

3733657.9, 436.9, 436.9, 0.0);  
 ( 482272.6, 3733657.9, 437.6, 437.6, 0.0); ( 482292.6,  
 3733657.9, 438.2, 438.2, 0.0);  
 ( 482312.6, 3733657.9, 438.8, 439.9, 0.0); ( 482332.6,  
 3733657.9, 439.8, 439.8, 0.0);  
 ( 480392.6, 3733677.9, 432.7, 432.7, 0.0); ( 480412.6,  
 3733677.9, 432.7, 432.7, 0.0);  
 ( 480432.6, 3733677.9, 432.6, 432.6, 0.0); ( 480452.6,  
 3733677.9, 432.6, 432.6, 0.0);  
 ( 480472.6, 3733677.9, 432.6, 432.6, 0.0); ( 480492.6,  
 3733677.9, 432.7, 432.7, 0.0);  
 ( 480512.6, 3733677.9, 432.7, 432.7, 0.0); ( 480532.6,  
 3733677.9, 432.7, 432.7, 0.0);  
 ( 480552.6, 3733677.9, 432.7, 432.7, 0.0); ( 480572.6,  
 3733677.9, 432.7, 432.7, 0.0);  
 ( 480592.6, 3733677.9, 432.7, 432.7, 0.0); ( 480612.6,  
 3733677.9, 432.6, 432.6, 0.0);  
 ( 480632.6, 3733677.9, 432.6, 432.6, 0.0); ( 480652.6,  
 3733677.9, 432.5, 432.5, 0.0);  
 ( 480672.6, 3733677.9, 432.5, 432.5, 0.0); ( 480692.6,  
 3733677.9, 432.4, 432.4, 0.0);  
 ( 480712.6, 3733677.9, 432.4, 432.4, 0.0); ( 480732.6,  
 3733677.9, 432.3, 432.3, 0.0);  
 ( 480752.6, 3733677.9, 432.3, 432.3, 0.0); ( 480772.6,  
 3733677.9, 432.2, 432.2, 0.0);  
 ( 480792.6, 3733677.9, 432.2, 432.2, 0.0); ( 480812.6,  
 3733677.9, 432.2, 432.2, 0.0);  
 ( 480832.6, 3733677.9, 432.1, 432.1, 0.0); ( 480852.6,  
 3733677.9, 432.1, 432.1, 0.0);  
 ( 480872.6, 3733677.9, 432.2, 432.2, 0.0); ( 480912.6,  
 3733677.9, 432.1, 432.1, 0.0);  
 ( 480932.6, 3733677.9, 432.0, 432.0, 0.0); ( 480952.6,  
 3733677.9, 432.0, 432.0, 0.0);  
 ( 480972.6, 3733677.9, 432.0, 432.0, 0.0); ( 480992.6,  
 3733677.9, 432.1, 432.1, 0.0);  
 ( 481012.6, 3733677.9, 432.1, 432.1, 0.0); ( 481032.6,  
 3733677.9, 432.1, 432.1, 0.0);  
 ( 481052.6, 3733677.9, 432.1, 432.1, 0.0); ( 481072.6,  
 3733677.9, 432.0, 432.0, 0.0);  
 ( 481092.6, 3733677.9, 432.0, 432.0, 0.0); ( 481112.6,  
 3733677.9, 432.0, 432.0, 0.0);  
 ( 481132.6, 3733677.9, 432.0, 432.0, 0.0); ( 481152.6,  
 3733677.9, 432.0, 432.0, 0.0);  
 ( 481172.6, 3733677.9, 432.1, 432.1, 0.0); ( 481192.6,  
 3733677.9, 432.1, 432.1, 0.0);  
 ( 481212.6, 3733677.9, 432.1, 432.1, 0.0); ( 481232.6,  
 3733677.9, 432.2, 432.2, 0.0);  
 ( 481252.6, 3733677.9, 432.2, 432.2, 0.0); ( 481272.6,  
 3733677.9, 432.3, 432.3, 0.0);

( 481292.6, 3733677.9, 432.3, 432.3, 0.0); ( 481312.6,  
3733677.9, 432.3, 432.3, 0.0);  
( 481332.6, 3733677.9, 432.3, 432.3, 0.0); ( 481352.6,  
3733677.9, 432.3, 432.3, 0.0);  
( 481372.6, 3733677.9, 432.3, 432.3, 0.0); ( 481392.6,  
3733677.9, 432.3, 432.3, 0.0);  
( 481412.6, 3733677.9, 432.3, 432.3, 0.0); ( 481432.6,  
3733677.9, 432.3, 432.3, 0.0);  
( 481452.6, 3733677.9, 432.3, 432.3, 0.0); ( 481472.6,  
3733677.9, 432.4, 432.4, 0.0);  
( 481492.6, 3733677.9, 432.5, 432.5, 0.0); ( 481512.6,  
3733677.9, 432.6, 432.6, 0.0);  
( 481532.6, 3733677.9, 432.6, 432.6, 0.0); ( 481552.6,  
3733677.9, 432.6, 432.6, 0.0);  
( 481572.6, 3733677.9, 432.6, 432.6, 0.0); ( 481592.6,  
3733677.9, 432.6, 432.6, 0.0);  
( 481612.6, 3733677.9, 432.5, 432.5, 0.0); ( 481632.6,  
3733677.9, 432.5, 432.5, 0.0);  
( 481652.6, 3733677.9, 432.6, 432.6, 0.0); ( 481672.6,  
3733677.9, 432.7, 432.7, 0.0);  
( 481693.8, 3733667.6, 433.2, 433.2, 0.0); ( 481713.8,  
3733667.6, 433.2, 433.2, 0.0);  
( 481733.8, 3733667.6, 433.2, 433.2, 0.0); ( 481753.8,  
3733667.6, 433.3, 433.3, 0.0);  
( 481773.8, 3733667.6, 433.3, 433.3, 0.0); ( 481793.8,  
3733667.6, 433.4, 433.4, 0.0);  
( 481813.8, 3733667.6, 433.4, 433.4, 0.0); ( 481833.8,  
3733667.6, 433.4, 433.4, 0.0);  
( 481853.8, 3733667.6, 433.4, 433.4, 0.0); ( 481873.8,  
3733667.6, 433.4, 433.4, 0.0);  
( 481893.8, 3733667.6, 433.5, 433.5, 0.0); ( 481913.8,  
3733667.6, 433.6, 433.6, 0.0);  
( 481932.1, 3733661.4, 433.6, 433.6, 0.0); ( 481952.1,  
3733661.4, 433.7, 433.7, 0.0);  
( 481972.1, 3733661.4, 433.8, 433.8, 0.0); ( 481992.1,  
3733661.4, 433.9, 433.9, 0.0);  
( 482012.1, 3733661.4, 433.9, 433.9, 0.0); ( 481912.6,  
3733697.9, 433.2, 433.2, 0.0);  
( 481932.6, 3733697.9, 432.7, 432.7, 0.0); ( 481952.6,  
3733697.9, 432.2, 432.2, 0.0);

▲ \*\*\* AERMOD - VERSION 21112 \*\*\* \*\*\* C:\Lakes\AERMOD  
View\CADO\_Menifee\CADO\_Menifee\_Construction\CADO\_Men \*\*\* 10/03/22  
\*\*\* AERMET - VERSION 16216 \*\*\* \*\*\*  
\*\*\* 12:56:01

PAGE 450

\*\*\* MODELOPTs: RegDFAULT CONC ELEV RURAL ADJ\_U\*

\*\*\* DISCRETE CARTESIAN RECEPTORS \*\*\*

(X-COORD, Y-COORD, ZELEV, ZHILL, ZFLAG)  
(METERS)

( 481972.6, 3733697.9, 432.4, 432.4, 0.0); ( 481992.6,  
3733697.9, 432.5, 432.5, 0.0);  
( 482012.6, 3733697.9, 432.5, 432.5, 0.0); ( 482032.6,  
3733697.9, 432.7, 432.7, 0.0);  
( 482052.6, 3733697.9, 433.4, 433.4, 0.0); ( 482072.6,  
3733697.9, 434.0, 434.0, 0.0);  
( 482092.6, 3733697.9, 434.2, 434.2, 0.0); ( 482112.6,  
3733697.9, 434.3, 434.3, 0.0);  
( 482132.6, 3733697.9, 434.4, 434.4, 0.0); ( 482152.6,  
3733697.9, 434.6, 434.6, 0.0);  
( 482172.6, 3733697.9, 434.8, 434.8, 0.0); ( 482192.6,  
3733697.9, 435.1, 435.1, 0.0);  
( 482212.6, 3733697.9, 435.5, 435.5, 0.0); ( 482232.6,  
3733697.9, 435.9, 435.9, 0.0);  
( 482252.6, 3733697.9, 436.3, 436.3, 0.0); ( 482272.6,  
3733697.9, 436.8, 436.8, 0.0);  
( 482292.6, 3733697.9, 437.2, 437.2, 0.0); ( 482312.6,  
3733697.9, 437.6, 437.6, 0.0);  
( 482332.6, 3733697.9, 438.5, 438.5, 0.0); ( 480392.6,  
3733717.9, 430.6, 430.6, 0.0);  
( 480412.6, 3733717.9, 430.6, 430.6, 0.0); ( 480432.6,  
3733717.9, 430.6, 430.6, 0.0);  
( 480452.6, 3733717.9, 430.6, 430.6, 0.0); ( 480472.6,  
3733717.9, 430.6, 430.6, 0.0);  
( 480492.6, 3733717.9, 430.6, 430.6, 0.0); ( 480512.6,  
3733717.9, 430.6, 430.6, 0.0);  
( 480532.6, 3733717.9, 430.6, 430.6, 0.0); ( 480552.6,  
3733717.9, 430.6, 430.6, 0.0);  
( 480572.6, 3733717.9, 430.6, 430.6, 0.0); ( 480592.6,  
3733717.9, 430.6, 430.6, 0.0);  
( 480612.6, 3733717.9, 430.6, 430.6, 0.0); ( 480632.6,  
3733717.9, 430.6, 430.6, 0.0);  
( 480652.6, 3733717.9, 430.6, 430.6, 0.0); ( 480672.6,  
3733717.9, 430.6, 430.6, 0.0);  
( 480692.6, 3733717.9, 430.6, 430.6, 0.0); ( 480712.6,  
3733717.9, 430.6, 430.6, 0.0);  
( 480732.6, 3733717.9, 430.6, 430.6, 0.0); ( 480752.6,  
3733717.9, 430.6, 430.6, 0.0);  
( 480772.6, 3733717.9, 430.5, 430.5, 0.0); ( 480792.6,  
3733717.9, 430.5, 430.5, 0.0);  
( 480812.6, 3733717.9, 430.5, 430.5, 0.0); ( 480832.6,  
3733717.9, 430.5, 430.5, 0.0);  
( 480852.6, 3733717.9, 430.8, 430.8, 0.0); ( 480912.6,  
3733717.9, 431.0, 431.0, 0.0);  
( 480932.6, 3733717.9, 430.5, 430.5, 0.0); ( 480952.6,  
3733717.9, 430.4, 430.4, 0.0);

( 480972.6, 3733717.9, 430.5, 430.5, 0.0); ( 480992.6, 3733717.9, 430.5, 430.5, 0.0);  
( 481012.6, 3733717.9, 430.5, 430.5, 0.0); ( 481032.6, 3733717.9, 430.5, 430.5, 0.0);  
( 481052.6, 3733717.9, 430.5, 430.5, 0.0); ( 481072.6, 3733717.9, 430.5, 430.5, 0.0);  
( 481092.6, 3733717.9, 430.5, 430.5, 0.0); ( 481112.6, 3733717.9, 430.5, 430.5, 0.0);  
( 481132.6, 3733717.9, 430.5, 430.5, 0.0); ( 481152.6, 3733717.9, 430.5, 430.5, 0.0);  
( 481172.6, 3733717.9, 430.5, 430.5, 0.0); ( 481192.6, 3733717.9, 430.5, 430.5, 0.0);  
( 481212.6, 3733717.9, 430.6, 430.6, 0.0); ( 481232.6, 3733717.9, 430.6, 430.6, 0.0);  
( 481252.6, 3733717.9, 430.6, 430.6, 0.0); ( 481272.6, 3733717.9, 430.6, 430.6, 0.0);  
( 481292.6, 3733717.9, 430.7, 430.7, 0.0); ( 481312.6, 3733717.9, 430.7, 430.7, 0.0);  
( 481332.6, 3733717.9, 430.7, 430.7, 0.0); ( 481352.6, 3733717.9, 430.7, 430.7, 0.0);  
( 481372.6, 3733717.9, 430.7, 430.7, 0.0); ( 481392.6, 3733717.9, 430.7, 430.7, 0.0);  
( 481412.6, 3733717.9, 430.7, 430.7, 0.0); ( 481432.6, 3733717.9, 430.8, 430.8, 0.0);  
( 481452.6, 3733717.9, 430.8, 430.8, 0.0); ( 481472.6, 3733717.9, 430.8, 430.8, 0.0);  
( 481492.6, 3733717.9, 430.8, 430.8, 0.0); ( 481512.6, 3733717.9, 430.9, 430.9, 0.0);  
( 481532.6, 3733717.9, 430.9, 430.9, 0.0); ( 481552.6, 3733717.9, 430.9, 430.9, 0.0);  
( 481572.6, 3733717.9, 430.9, 430.9, 0.0); ( 481592.6, 3733717.9, 431.0, 431.0, 0.0);  
( 481612.6, 3733717.9, 431.0, 431.0, 0.0); ( 481632.6, 3733717.9, 431.0, 431.0, 0.0);  
( 481652.6, 3733717.9, 431.0, 431.0, 0.0); ( 481672.6, 3733717.9, 431.0, 431.0, 0.0);  
( 481692.6, 3733717.9, 431.0, 431.0, 0.0); ( 481712.6, 3733717.9, 431.1, 431.1, 0.0);  
( 481732.6, 3733717.9, 431.1, 431.1, 0.0); ( 481752.6, 3733717.9, 431.4, 431.4, 0.0);  
( 481772.6, 3733717.9, 432.3, 432.3, 0.0); ( 481792.6, 3733717.9, 433.0, 433.0, 0.0);  
( 481812.6, 3733717.9, 433.2, 433.2, 0.0); ( 481832.6, 3733717.9, 433.3, 433.3, 0.0);

▲ \*\*\* AERMOD - VERSION 21112 \*\*\* C:\Lakes\AERMOD  
View\CADO\_Menifee\CADO\_Menifee\_Construction\CADO\_Men \*\*\*  
\*\*\* AERMET - VERSION 16216 \*\*\*

10/03/22

\*\*\* 12:56:01

\*\*\* MODELOPTs: RegDFAULT CONC ELEV RURAL ADJ\_U\*

\*\*\* DISCRETE CARTESIAN RECEPTORS \*\*\*  
(X-COORD, Y-COORD, ZELEV, ZHILL, ZFLAG)  
(METERS)

( 481852.6, 3733717.9, 433.4, 433.4, 0.0);	( 481872.6,
3733717.9, 433.6, 433.6, 0.0);	
( 481892.6, 3733717.9, 433.5, 433.5, 0.0);	( 482072.6,
3733717.9, 433.8, 433.8, 0.0);	
( 482092.6, 3733717.9, 434.1, 434.1, 0.0);	( 482112.6,
3733717.9, 434.2, 434.2, 0.0);	
( 482132.6, 3733717.9, 434.4, 434.4, 0.0);	( 482152.6,
3733717.9, 434.5, 434.5, 0.0);	
( 482172.6, 3733717.9, 434.7, 434.7, 0.0);	( 482192.6,
3733717.9, 434.9, 434.9, 0.0);	
( 482212.6, 3733717.9, 435.1, 435.1, 0.0);	( 482232.6,
3733717.9, 435.2, 435.2, 0.0);	
( 482252.6, 3733717.9, 435.4, 435.4, 0.0);	( 482272.6,
3733717.9, 435.6, 435.6, 0.0);	
( 482292.6, 3733717.9, 435.8, 435.8, 0.0);	( 482312.6,
3733717.9, 435.9, 435.9, 0.0);	
( 482332.6, 3733717.9, 436.4, 438.6, 0.0);	( 482072.6,
3733737.9, 433.8, 433.8, 0.0);	
( 482092.6, 3733737.9, 434.0, 434.0, 0.0);	( 482112.6,
3733737.9, 434.1, 434.1, 0.0);	
( 482132.6, 3733737.9, 434.2, 434.2, 0.0);	( 482152.6,
3733737.9, 434.4, 434.4, 0.0);	
( 482172.6, 3733737.9, 434.6, 434.6, 0.0);	( 482192.6,
3733737.9, 434.7, 434.7, 0.0);	
( 482212.6, 3733737.9, 434.8, 434.8, 0.0);	( 482232.6,
3733737.9, 434.9, 434.9, 0.0);	
( 482252.6, 3733737.9, 434.8, 434.8, 0.0);	( 482272.6,
3733737.9, 434.9, 434.9, 0.0);	
( 482292.6, 3733737.9, 434.9, 434.9, 0.0);	( 482312.6,
3733737.9, 435.0, 435.0, 0.0);	
( 482332.6, 3733737.9, 435.0, 435.0, 0.0);	( 480392.6,
3733777.9, 432.6, 432.6, 0.0);	
( 480412.6, 3733777.9, 432.6, 432.6, 0.0);	( 480432.6,
3733777.9, 432.5, 432.5, 0.0);	
( 480452.6, 3733777.9, 432.5, 432.5, 0.0);	( 480472.6,
3733777.9, 432.5, 432.5, 0.0);	
( 480492.6, 3733777.9, 432.4, 432.4, 0.0);	( 480512.6,
3733777.9, 432.4, 432.4, 0.0);	
( 480532.6, 3733777.9, 432.4, 432.4, 0.0);	( 480552.6,
3733777.9, 432.3, 432.3, 0.0);	
( 480572.6, 3733777.9, 432.2, 432.2, 0.0);	( 480592.6,
3733777.9, 432.1, 432.1, 0.0);	

( 480612.6, 3733777.9, 432.2, 432.2, 0.0); ( 480632.6,  
 3733777.9, 432.4, 432.4, 0.0);  
 ( 480652.6, 3733777.9, 432.6, 432.6, 0.0); ( 480672.6,  
 3733777.9, 432.6, 432.6, 0.0);  
 ( 480692.6, 3733777.9, 432.6, 432.6, 0.0); ( 480712.6,  
 3733777.9, 432.6, 432.6, 0.0);  
 ( 480732.6, 3733777.9, 432.6, 432.6, 0.0); ( 480752.6,  
 3733777.9, 432.5, 432.5, 0.0);  
 ( 480772.6, 3733777.9, 432.4, 432.4, 0.0); ( 480792.6,  
 3733777.9, 432.4, 432.4, 0.0);  
 ( 480812.6, 3733777.9, 432.4, 432.4, 0.0); ( 480832.6,  
 3733777.9, 432.4, 432.4, 0.0);  
 ( 480852.6, 3733777.9, 432.3, 432.3, 0.0); ( 480392.6,  
 3733797.9, 433.0, 433.0, 0.0);  
 ( 480412.6, 3733797.9, 432.9, 432.9, 0.0); ( 480432.6,  
 3733797.9, 432.8, 432.8, 0.0);  
 ( 480452.6, 3733797.9, 432.8, 432.8, 0.0); ( 480472.6,  
 3733797.9, 432.8, 432.8, 0.0);  
 ( 480492.6, 3733797.9, 432.7, 432.7, 0.0); ( 480512.6,  
 3733797.9, 432.8, 432.8, 0.0);  
 ( 480532.6, 3733797.9, 432.7, 432.7, 0.0); ( 480552.6,  
 3733797.9, 432.6, 432.6, 0.0);  
 ( 480572.6, 3733797.9, 432.5, 432.5, 0.0); ( 480592.6,  
 3733797.9, 432.3, 432.3, 0.0);  
 ( 480612.6, 3733797.9, 432.4, 432.4, 0.0); ( 480632.6,  
 3733797.9, 432.8, 432.8, 0.0);  
 ( 480652.6, 3733797.9, 433.0, 433.0, 0.0); ( 480672.6,  
 3733797.9, 433.1, 433.1, 0.0);  
 ( 480692.6, 3733797.9, 433.1, 433.1, 0.0); ( 480712.6,  
 3733797.9, 433.1, 433.1, 0.0);  
 ( 480732.6, 3733797.9, 433.0, 433.0, 0.0); ( 480752.6,  
 3733797.9, 432.9, 432.9, 0.0);  
 ( 480772.6, 3733797.9, 432.7, 432.7, 0.0); ( 480792.6,  
 3733797.9, 432.6, 432.6, 0.0);  
 ( 480812.6, 3733797.9, 432.7, 432.7, 0.0); ( 480832.6,  
 3733797.9, 432.8, 432.8, 0.0);  
 ( 480852.6, 3733797.9, 432.6, 432.6, 0.0); ( 477942.2,  
 3730286.6, 502.8, 683.6, 0.0);  
 ( 483942.2, 3730286.6, 475.2, 627.5, 0.0); ( 477942.2,  
 3736286.6, 450.5, 450.5, 0.0);  
 ( 483942.2, 3736286.6, 438.0, 438.0, 0.0); ( 480109.5,  
 3733677.1, 433.6, 433.6, 0.0);  
 ( 480129.5, 3733677.1, 433.5, 433.5, 0.0); ( 480149.5,  
 3733677.1, 433.4, 433.4, 0.0);  
 ( 480169.5, 3733677.1, 433.4, 433.4, 0.0); ( 480189.5,  
 3733677.1, 433.3, 433.3, 0.0);  
 ( 480209.5, 3733677.1, 433.3, 433.3, 0.0); ( 480229.5,  
 3733677.1, 433.2, 433.2, 0.0);

▲ \*\*\* AERMOD - VERSION 21112 \*\*\* \*\*\* C:\Lakes\AERMOD



View\CADO\_Menifee\CADO\_Menifee\_Construction\CADO\_Men \*\*\* 10/03/22  
 \*\*\* AERMET - VERSION 16216 \*\*\* \*\*\*  
 \*\*\* 12:56:01

PAGE 452

\*\*\* MODELOPTs: RegDEFAULT CONC ELEV RURAL ADJ\_U\*

\*\*\* DISCRETE CARTESIAN RECEPTORS \*\*\*  
 (X-COORD, Y-COORD, ZELEV, ZHILL, ZFLAG)  
 (METERS)

( 480249.5, 3733677.1, 433.2, 433.2, 0.0); ( 480269.5,  
 3733677.1, 433.2, 433.2, 0.0);

▲ \*\*\* AERMOD - VERSION 21112 \*\*\* \*\*\* C:\Lakes\AERMOD  
 View\CADO\_Menifee\CADO\_Menifee\_Construction\CADO\_Men \*\*\* 10/03/22  
 \*\*\* AERMET - VERSION 16216 \*\*\* \*\*\*  
 \*\*\* 12:56:01

PAGE 453

\*\*\* MODELOPTs: RegDEFAULT CONC ELEV RURAL ADJ\_U\*

\* SOURCE-RECEPTOR COMBINATIONS FOR WHICH CALCULATIONS MAY NOT  
 BE PERFORMED \*  
 LESS THAN 1.0 METER; WITHIN OPENPIT; OR BEYOND 80KM FOR  
 FASTAREA/FASTALL

DISTANCE (METERS)	SOURCE	- - RECEPTOR LOCATION - -	
	ID	XR (METERS)	YR (METERS)
- - -	L0001101	479653.6	3733658.2
-0.24	L0001101	479693.6	3733658.2
-10.39	L0001101	479693.6	3733678.2
-5.01	L0001102	479693.6	3733618.2
-2.12	L0001102	479653.6	3733638.2
-0.32	L0001102	479693.6	3733638.2
-11.63	L0001102	479693.6	3733658.2
-0.64	L0001103	479653.6	3733618.2

0.99			
	L0001103	479693.6	3733618.2
-10.45			
	L0001213	479893.6	3733178.2
-1.25			
	L0001304	480053.6	3733178.2
-0.32			
	L0001321	480053.6	3733618.2
-0.23			
	L0001322	480053.6	3733638.2
0.23			
	L0001324	479693.6	3733678.2
-9.12			
	L0001324	479693.6	3733718.2
-2.20			
	L0001325	479713.6	3733678.2
-9.39			
	L0001325	479733.6	3733678.2
-1.90			
	L0001325	479713.6	3733718.2
-2.31			
	L0001326	479733.6	3733678.2
-7.59			
	L0001326	479753.6	3733678.2
-5.91			
	L0001326	479733.6	3733718.2
-0.93			
	L0001326	479753.6	3733718.2
0.33			
	L0001327	479753.6	3733678.2
-4.23			
	L0001327	479773.6	3733678.2
-8.72			
	L0001327	479773.6	3733718.2
-1.67			
	L0001328	479773.6	3733678.2
0.09			
	L0001328	479793.6	3733678.2
-9.71			
	L0001328	479813.6	3733678.2
-0.50			
	L0001328	479793.6	3733718.2
-2.27			
	L0001329	479813.6	3733678.2
-8.55			
	L0001329	479833.6	3733678.2
-4.80			
	L0001329	479813.6	3733718.2
-1.38			

-5.62	L0001330	479833.6	3733678.2
-8.11	L0001330	479853.6	3733678.2
0.85	L0001330	479833.6	3733718.2
-0.98	L0001330	479853.6	3733718.2
-1.54	L0001331	479853.6	3733678.2
-9.78	L0001331	479873.6	3733678.2
0.98	L0001331	479893.6	3733678.2
-2.07	L0001331	479873.6	3733718.2

\*\*\* AERMOD - VERSION 21112 \*\*\* C:\Lakes\AERMOD  
 View\CADO\_Menifee\CADO\_Menifee\_Construction\CADO\_Men \*\*\* 10/03/22  
 \*\*\* AERMET - VERSION 16216 \*\*\*  
 \*\*\* 12:56:01

PAGE 454

\*\*\* MODELOPTs: RegDFault CONC ELEV RURAL ADJ\_U\*

\* SOURCE-RECEPTOR COMBINATIONS FOR WHICH CALCULATIONS MAY NOT  
 BE PERFORMED \*  
 LESS THAN 1.0 METER; WITHIN OPENPIT; OR BEYOND 80KM FOR  
 FASTAREA/FASTALL

DISTANCE (METERS)	SOURCE	- - RECEPTOR LOCATION - -	
	ID	XR (METERS)	YR (METERS)
-9.33	L0001332	479893.6	3733678.2
-3.57	L0001332	479913.6	3733678.2
-1.68	L0001332	479893.6	3733718.2
-6.90	L0001333	479913.6	3733678.2
-7.30	L0001333	479933.6	3733678.2
0.13	L0001333	479913.6	3733718.2

-0.16	L0001333	479933.6	3733718.2
-3.11	L0001334	479933.6	3733678.2
-9.61	L0001334	479953.6	3733678.2
-1.70	L0001334	479953.6	3733718.2
-9.89	L0001335	479973.6	3733678.2
-2.24	L0001335	479993.6	3733678.2
-1.80	L0001335	479973.6	3733718.2
-8.04	L0001336	479993.6	3733678.2
-6.32	L0001336	480013.6	3733678.2
-0.46	L0001336	479993.6	3733718.2
0.78	L0001336	480013.6	3733718.2
-4.61	L0001337	480013.6	3733678.2
-9.20	L0001337	480033.6	3733678.2
-1.17	L0001337	480033.6	3733718.2
-0.22	L0001338	480033.6	3733678.2
-10.21	L0001338	480053.6	3733678.2
-1.77	L0001338	480053.6	3733718.2
-0.90	L0001339	480073.6	3733718.2
-0.55	L0001340	480113.6	3733718.2
-8.83	L0001340	480109.5	3733677.1
-1.66	L0001341	480133.6	3733718.2
-9.04	L0001341	480129.5	3733677.1
-1.67	L0001341	480149.5	3733677.1
-1.32	L0001342	480153.6	3733718.2
	L0001342	480149.5	3733677.1

-7.23	L0001342	480169.5	3733677.1
-5.59	L0001343	480173.6	3733718.2
0.41	L0001343	480193.6	3733718.2
0.12	L0001343	480169.5	3733677.1
-3.88	L0001343	480189.5	3733677.1
-8.30	L0001344	480213.6	3733718.2
-1.45	L0001344	480189.5	3733677.1
0.42	L0001344	480209.5	3733677.1
-9.21	L0001344	480229.5	3733677.1
-0.19			

\*\*\* AERMOD - VERSION 21112 \*\*\* C:\Lakes\AERMOD  
 View\CADO\_Menifee\CADO\_Menifee\_Construction\CADO\_Men \*\*\* 10/03/22  
 \*\*\* AERMET - VERSION 16216 \*\*\*  
 \*\*\* 12:56:01

PAGE 455

\*\*\* MODELOPTs: RegDFAULT CONC ELEV RURAL ADJ\_U\*

\* SOURCE-RECEPTOR COMBINATIONS FOR WHICH CALCULATIONS MAY NOT  
 BE PERFORMED \*  
 LESS THAN 1.0 METER; WITHIN OPENPIT; OR BEYOND 80KM FOR  
 FASTAREA/FASTALL

DISTANCE (METERS)	SOURCE	- - RECEPTOR LOCATION - -	
	ID	XR (METERS)	YR (METERS)
- - -			
	L0001345	480233.6	3733718.2
-1.60	L0001345	480229.5	3733677.1
-8.03	L0001345	480249.5	3733677.1
-4.39	L0001346	480253.6	3733718.2
-0.31	L0001346	480273.6	3733718.2

0.92			
	L0001346	480249.5	3733677.1
-5.13			
	L0001346	480269.5	3733677.1
-7.57			
	L0001347	480293.6	3733678.2
-9.30			
	L0001347	480293.6	3733718.2
-1.07			
	L0001347	480269.5	3733677.1
-1.09			
	L0001348	480293.6	3733678.2
-0.26			
	L0001348	480313.6	3733678.2
-10.27			
	L0001348	480333.6	3733678.2
-0.85			
	L0001348	480313.6	3733718.2
-1.71			
	L0001349	480333.6	3733678.2
-9.03			
	L0001349	480353.6	3733678.2
-5.19			
	L0001349	480333.6	3733718.2
-0.89			
	L0001350	480353.6	3733678.2
-5.99			
	L0001350	480373.6	3733678.2
-8.52			
	L0001350	480373.6	3733718.2
-0.55			
	L0001351	480373.6	3733678.2
-1.81			
	L0001351	480392.6	3733677.9
-9.98			
	L0001351	480412.6	3733677.9
0.18			
	L0001351	480392.6	3733717.9
-1.98			
	L0001352	480412.6	3733677.9
-9.14			
	L0001352	480432.6	3733677.9
-4.26			
	L0001352	480412.6	3733717.9
-1.42			
	L0001353	480432.6	3733677.9
-6.41			
	L0001353	480452.6	3733677.9
-7.77			

0.53	L0001353	480432.6	3733717.9
-0.46	L0001353	480452.6	3733717.9
-2.44	L0001354	480452.6	3733677.9
-9.76	L0001354	480472.6	3733677.9
-1.84	L0001354	480472.6	3733717.9
-9.66	L0001355	480492.6	3733677.9
-2.86	L0001355	480512.6	3733677.9
-1.77	L0001355	480492.6	3733717.9
-7.49	L0001356	480512.6	3733677.9
-6.74	L0001356	480532.6	3733677.9
-0.26	L0001356	480512.6	3733717.9

\*\*\* AERMOD - VERSION 21112 \*\*\* C:\Lakes\AERMOD  
 View\CADO\_Menifee\CADO\_Menifee\_Construction\CADO\_Men \*\*\* 10/03/22  
 \*\*\* AERMET - VERSION 16216 \*\*\*  
 \*\*\* 12:56:01

PAGE 456

\*\*\* MODELOPTs: RegDFAULT CONC ELEV RURAL ADJ\_U\*

\* SOURCE-RECEPTOR COMBINATIONS FOR WHICH CALCULATIONS MAY NOT  
 BE PERFORMED \*  
 LESS THAN 1.0 METER; WITHIN OPENPIT; OR BEYOND 80KM FOR  
 FASTAREA/FASTALL

DISTANCE (METERS)	SOURCE	- - RECEPTOR LOCATION - -	
	ID	XR (METERS)	YR (METERS)
- - -			
0.29	L0001356	480532.6	3733717.9
-3.87	L0001357	480532.6	3733677.9
-9.32	L0001357	480552.6	3733677.9

-1.53	L0001357	480552.6	3733717.9
0.60	L0001358	480552.6	3733677.9
-10.01	L0001358	480572.6	3733677.9
-1.41	L0001358	480592.6	3733677.9
-1.90	L0001358	480572.6	3733717.9
-8.52	L0001359	480592.6	3733677.9
-5.65	L0001359	480612.6	3733677.9
-0.80	L0001359	480592.6	3733717.9
-5.33	L0001360	480612.6	3733677.9
-8.80	L0001360	480632.6	3733677.9
-0.90	L0001360	480632.6	3733717.9
-1.08	L0001361	480632.6	3733677.9
-10.21	L0001361	480652.6	3733677.9
0.04	L0001361	480672.6	3733677.9
-1.75	L0001361	480652.6	3733717.9
-9.41	L0001362	480672.6	3733677.9
-4.47	L0001362	480692.6	3733677.9
-1.14	L0001362	480672.6	3733717.9
-6.69	L0001363	480692.6	3733677.9
-8.07	L0001363	480712.6	3733677.9
0.84	L0001363	480692.6	3733717.9
-0.14	L0001363	480712.6	3733717.9
-2.71	L0001364	480712.6	3733677.9
-10.16	L0001364	480732.6	3733677.9
	L0001364	480732.6	3733717.9



-1.45			
	L0001365	480752.6	3733677.9
-10.10			
	L0001365	480772.6	3733677.9
-3.17			
	L0001365	480752.6	3733717.9
-1.32			
	L0001366	480772.6	3733677.9
-7.93			
	L0001366	480792.6	3733677.9
-7.16			
	L0001366	480772.6	3733717.9
0.21			
	L0001366	480792.6	3733717.9
0.75			
	L0001367	480792.6	3733677.9
-4.27			
	L0001367	480812.6	3733677.9
-9.85			
	L0001367	480812.6	3733717.9
-0.98			
	L0001368	480812.6	3733677.9
0.27			
	L0001368	480832.6	3733677.9
-10.56			

```

^ *** AERMOD - VERSION 21112 *** *** C:\Lakes\AERMOD
View\CADO_Menifee\CADO_Menifee_Construction\CADO_Men *** 10/03/22
*** AERMET - VERSION 16216 *** ***
*** 12:56:01

```

PAGE 457

\*\*\* MODELOPTs: RegDEFAULT CONC ELEV RURAL ADJ\_U\*

\* SOURCE-RECEPTOR COMBINATIONS FOR WHICH CALCULATIONS MAY NOT  
BE PERFORMED \*  
LESS THAN 1.0 METER; WITHIN OPENPIT; OR BEYOND 80KM FOR  
FASTAREA/FASTALL

DISTANCE (METERS)	SOURCE	- - RECEPTOR LOCATION - -	
	ID	XR (METERS)	YR (METERS)
- - -			
	L0001368	480852.6	3733677.9
-1.77	L0001368	480832.6	3733717.9

-1.34	L0001369	480852.6	3733677.9
-9.02	L0001369	480872.6	3733677.9
-6.08	L0001369	480852.6	3733717.9
-0.27	L0001370	480872.6	3733677.9
-5.75	L0001371	480912.6	3733677.9
-10.76	L0001371	480932.6	3733677.9
-0.29	L0001371	480912.6	3733717.9
-1.20	L0001372	480932.6	3733677.9
-9.85	L0001372	480952.6	3733677.9
-4.80	L0001372	480932.6	3733717.9
-0.69	L0001373	480952.6	3733677.9
-6.98	L0001373	480972.6	3733677.9
-8.38	L0001373	480972.6	3733717.9
0.20	L0001374	480972.6	3733677.9
-2.88	L0001374	480992.6	3733677.9
-10.41	L0001374	480992.6	3733717.9
-1.19	L0001375	481012.6	3733677.9
-10.25	L0001375	481032.6	3733677.9
-3.27	L0001375	481012.6	3733717.9
-1.17	L0001376	481032.6	3733677.9
-7.97	L0001376	481052.6	3733677.9
-7.20	L0001376	481032.6	3733717.9
0.26	L0001376	481052.6	3733717.9
0.80	L0001377	481052.6	3733677.9
-4.23			

-9.80	L0001377	481072.6	3733677.9
-1.04	L0001377	481072.6	3733717.9
0.36	L0001378	481072.6	3733677.9
-10.40	L0001378	481092.6	3733677.9
-1.67	L0001378	481112.6	3733677.9
-1.50	L0001378	481092.6	3733717.9
-8.79	L0001379	481112.6	3733677.9
-5.88	L0001379	481132.6	3733677.9
-0.51	L0001379	481112.6	3733717.9
-5.48	L0001380	481132.6	3733677.9
-8.98	L0001380	481152.6	3733677.9
-0.72	L0001380	481152.6	3733717.9
-1.14	L0001381	481152.6	3733677.9
-10.30	L0001381	481172.6	3733677.9

▲ \*\*\* AERMOD - VERSION 21112 \*\*\* C:\Lakes\AERMOD  
 View\CADO\_Menifee\CADO\_Menifee\_Construction\CADO\_Men \*\*\* 10/03/22  
 \*\*\* AERMET - VERSION 16216 \*\*\*  
 \*\*\* 12:56:01

PAGE 458

\*\*\* MODELOPTs: RegDEFAULT CONC ELEV RURAL ADJ\_U\*

\* SOURCE-RECEPTOR COMBINATIONS FOR WHICH CALCULATIONS MAY NOT  
 BE PERFORMED \*  
 LESS THAN 1.0 METER; WITHIN OPENPIT; OR BEYOND 80KM FOR  
 FASTAREA/FASTALL

DISTANCE (METERS)	SOURCE	- - RECEPTOR LOCATION - -	
	ID	XR (METERS)	YR (METERS)
- - -	- - -	- - -	- - -

-0.01	L0001381	481192.6	3733677.9
-1.66	L0001381	481172.6	3733717.9
-9.40	L0001382	481192.6	3733677.9
-4.46	L0001382	481212.6	3733677.9
-1.15	L0001382	481192.6	3733717.9
-6.60	L0001383	481212.6	3733677.9
-7.97	L0001383	481232.6	3733677.9
0.73	L0001383	481212.6	3733717.9
-0.25	L0001383	481232.6	3733717.9
-2.56	L0001384	481232.6	3733677.9
-9.94	L0001384	481252.6	3733677.9
-1.66	L0001384	481252.6	3733717.9
-9.79	L0001385	481272.6	3733677.9
-2.95	L0001385	481292.6	3733677.9
-1.64	L0001385	481272.6	3733717.9
-7.57	L0001386	481292.6	3733677.9
-6.81	L0001386	481312.6	3733677.9
-0.18	L0001386	481292.6	3733717.9
0.37	L0001386	481312.6	3733717.9
-3.89	L0001387	481312.6	3733677.9
-9.35	L0001387	481332.6	3733677.9
-1.50	L0001387	481332.6	3733717.9
0.62	L0001388	481332.6	3733677.9
-9.97	L0001388	481352.6	3733677.9
	L0001388	481372.6	3733677.9

-1.39			
	L0001388	481352.6	3733717.9
-1.93			
	L0001389	481372.6	3733677.9
-8.61			
	L0001389	481392.6	3733677.9
-5.72			
	L0001389	481372.6	3733717.9
-0.71			
	L0001390	481392.6	3733677.9
-5.50			
	L0001390	481412.6	3733677.9
-9.01			
	L0001390	481412.6	3733717.9
-0.69			
	L0001391	481412.6	3733677.9
-1.30			
	L0001391	481432.6	3733677.9
-10.56			
	L0001391	481452.6	3733677.9
-0.17			
	L0001391	481432.6	3733717.9
-1.40			
	L0001392	481452.6	3733677.9
-9.87			
	L0001392	481472.6	3733677.9
-4.81			
	L0001392	481452.6	3733717.9
-0.67			
	L0001393	481472.6	3733677.9
-7.18			

▲ \*\*\* AERMOD - VERSION 21112 \*\*\* \*\*\* C:\Lakes\AERMOD  
 View\CADO\_Menifee\CADO\_Menifee\_Construction\CADO\_Men \*\*\* 10/03/22  
 \*\*\* AERMET - VERSION 16216 \*\*\* \*\*\*  
 \*\*\* 12:56:01

PAGE 459

\*\*\* MODELOPTs: RegDFAULT CONC ELEV RURAL ADJ\_U\*

\* SOURCE-RECEPTOR COMBINATIONS FOR WHICH CALCULATIONS MAY NOT  
 BE PERFORMED \*  
 LESS THAN 1.0 METER; WITHIN OPENPIT; OR BEYOND 80KM FOR  
 FASTAREA/FASTALL

DISTANCE	SOURCE	- - RECEPTOR LOCATION - -
(METERS)	ID	XR (METERS) YR (METERS)

-8.60	L0001393	481492.6	3733677.9
0.43	L0001393	481492.6	3733717.9
-3.20	L0001394	481492.6	3733677.9
-10.88	L0001394	481512.6	3733677.9
-0.72	L0001394	481512.6	3733717.9
-10.94	L0001395	481532.6	3733677.9
-3.74	L0001395	481552.6	3733677.9
-0.47	L0001395	481532.6	3733717.9
-8.78	L0001396	481552.6	3733677.9
-7.96	L0001396	481572.6	3733677.9
-5.05	L0001397	481572.6	3733677.9
-10.91	L0001397	481592.6	3733677.9
0.12	L0001397	481592.6	3733717.9
-0.45	L0001398	481592.6	3733677.9
-11.80	L0001398	481612.6	3733677.9
-2.53	L0001398	481632.6	3733677.9
-0.10	L0001398	481612.6	3733717.9
-10.25	L0001399	481632.6	3733677.9
-7.11	L0001399	481652.6	3733677.9
-6.86	L0001400	481652.6	3733677.9
-10.67	L0001400	481672.6	3733677.9
-2.72	L0001401	481672.6	3733677.9
-2.58	L0001401	481693.8	3733667.6

0.93	L0001401	481692.6	3733717.9
-4.44	L0001402	481713.8	3733667.6
0.53	L0001402	481733.8	3733667.6
-4.54	L0001403	481733.8	3733667.6
-4.48	L0001403	481753.8	3733667.6
-2.86	L0001404	481753.8	3733667.6
-8.63	L0001404	481773.8	3733667.6
0.52	L0001405	481773.8	3733667.6
-10.75	L0001405	481793.8	3733667.6
-2.30	L0001405	481813.8	3733667.6
-9.26	L0001406	481813.8	3733667.6
-6.79	L0001406	481833.8	3733667.6
-6.00	L0001407	481833.8	3733667.6
-10.22	L0001407	481853.8	3733667.6
-1.67	L0001408	481853.8	3733667.6
-11.82	L0001408	481873.8	3733667.6
-1.29	L0001408	481893.8	3733667.6

▲ \*\*\* AERMOD - VERSION 21112 \*\*\*    \*\*\* C:\Lakes\AERMOD  
 View\CADO\_Menifee\CADO\_Menifee\_Construction\CADO\_Men \*\*\*    10/03/22

\*\*\* AERMET - VERSION 16216 \*\*\*    \*\*\*  
 \*\*\*                                    \*\*\*                                    12:56:01

PAGE 460

\*\*\* MODELOPTs:    RegDFault    CONC    ELEV    RURAL    ADJ\_U\*

\* SOURCE-RECEPTOR COMBINATIONS FOR WHICH CALCULATIONS MAY NOT  
 BE PERFORMED \*  
 LESS THAN 1.0 METER; WITHIN OPENPIT; OR BEYOND 80KM FOR  
 FASTAREA/FASTALL

SOURCE                                    - - RECEPTOR LOCATION - -

DISTANCE (METERS)	ID	XR (METERS)	YR (METERS)
- - -			
	L0001409	481893.8	3733667.6
-10.99	L0001409	481913.8	3733667.6
-6.14	L0001409	481912.6	3733697.9
-5.01	L0001410	481913.8	3733667.6
-8.07	L0001410	481932.1	3733661.4
-5.15	L0001410	481912.6	3733697.9
-4.87	L0001410	481932.6	3733697.9
-7.83	L0001411	481952.1	3733661.4
-6.51	L0001411	481932.6	3733697.9
-0.54	L0001411	481952.6	3733697.9
-8.91	L0001412	481972.1	3733661.4
-6.07	L0001412	481992.1	3733661.4
-1.95	L0001412	481972.6	3733697.9
-7.95	L0001412	481992.6	3733697.9
-2.98	L0001413	481992.1	3733661.4
-3.94	L0001413	482012.1	3733661.4
-5.32	L0001413	481992.6	3733697.9
-5.22	L0001413	482012.6	3733697.9
-6.10	L0001414	482032.6	3733657.9
-3.79	L0001414	482012.1	3733661.4
-0.54	L0001414	482012.6	3733697.9
-1.30	L0001414	482032.6	3733697.9



-7.72			
	L0001415	482052.6	3733657.9
-4.13			
	L0001415	482052.6	3733697.9
-7.44			
	L0001415	482072.6	3733697.9
-0.92			
	L0001416	482072.6	3733657.9
-2.87			
	L0001416	482092.6	3733657.9
-1.93			
	L0001416	482072.6	3733697.9
-5.33			
	L0001416	482092.6	3733697.9
-4.28			
	L0001417	482092.6	3733657.9
-0.23			
	L0001417	482112.6	3733657.9
-4.36			
	L0001417	482092.6	3733697.9
-1.87			
	L0001417	482112.6	3733697.9
-6.34			
	L0001418	482132.6	3733657.9
-5.27			
	L0001418	482132.6	3733697.9
-6.68			
	L0001419	482152.6	3733657.9
-4.48			
	L0001419	482172.6	3733657.9
-1.76			
	L0001419	482152.6	3733697.9
-5.20			
	L0001419	482172.6	3733697.9
-2.40			
	L0001420	482172.6	3733657.9
-2.07			

▲ \*\*\* AERMOD - VERSION 21112 \*\*\* \*\*\* C:\Lakes\AERMOD  
 View\CADO\_Menifee\CADO\_Menifee\_Construction\CADO\_Men \*\*\* 10/03/22  
 \*\*\* AERMET - VERSION 16216 \*\*\* \*\*\*  
 \*\*\* 12:56:01

PAGE 461

\*\*\* MODELOPTs: RegDFault CONC ELEV RURAL ADJ\_U\*

\* SOURCE-RECEPTOR COMBINATIONS FOR WHICH CALCULATIONS MAY NOT  
 BE PERFORMED \*  
 LESS THAN 1.0 METER; WITHIN OPENPIT; OR BEYOND 80KM FOR  
 FASTAREA/FASTALL

DISTANCE (METERS)	SOURCE	- - RECEPTOR LOCATION - -	
	ID	XR (METERS)	YR (METERS)
- - -			
	L0001420	482192.6	3733657.9
-4.61	L0001420	482172.6	3733697.9
-2.34	L0001420	482192.6	3733697.9
-4.92	L0001421	482212.6	3733657.9
-5.93	L0001421	482212.6	3733697.9
-5.99	L0001422	482232.6	3733657.9
-5.50	L0001422	482252.6	3733657.9
-1.00	L0001422	482232.6	3733697.9
-5.31	L0001422	482252.6	3733697.9
-0.85	L0001423	482252.6	3733657.9
-3.42	L0001423	482272.6	3733657.9
-4.22	L0001423	482252.6	3733697.9
-3.02	L0001423	482272.6	3733697.9
-3.81	L0001424	482272.6	3733657.9
-0.09	L0001424	482292.6	3733657.9
-6.11	L0001424	482272.6	3733697.9
0.46	L0001424	482292.6	3733697.9
-5.40	L0001425	482312.6	3733657.9
-6.27	L0001425	482332.6	3733657.9
-0.04	L0001425	482312.6	3733697.9
-5.30			

```

0.70      L0001425      482332.6      3733697.9
-4.34     L0001426     482332.6     3733657.9
-2.16     L0001523     482332.6     3733697.9

```

```

↑ *** AERMOD - VERSION 21112 ***   *** C:\Lakes\AERMOD
View\CADO_Menifee\CADO_Menifee_Construction\CADO_Men ***     10/03/22
*** AERMET - VERSION 16216 ***   ***
***                                 *** 12:56:01

```

PAGE 462

```

*** MODELOPTs:   RegDFault  CONC  ELEV  RURAL  ADJ_U*

```

```

*** METEOROLOGICAL DAYS SELECTED FOR
PROCESSING ***
(1=YES; 0=NO)

```

```

      1 1 1 1 1 1 1 1 1 1 1 1 1 1 1 1 1 1 1 1 1 1 1 1 1 1 1 1 1 1 1 1 1 1 1 1 1 1 1 1 1 1 1 1 1 1 1 1
1 1 1 1 1 1 1 1 1 1 1 1 1 1 1 1 1 1 1 1 1 1 1 1 1 1 1 1 1 1 1 1 1 1 1 1 1 1 1 1 1 1 1 1 1 1 1 1
      1 1 1 1 1 1 1 1 1 1 1 1 1 1 1 1 1 1 1 1 1 1 1 1 1 1 1 1 1 1 1 1 1 1 1 1 1 1 1 1 1 1 1 1 1 1 1 1
1 1 1 1 1 1 1 1 1 1 1 1 1 1 1 1 1 1 1 1 1 1 1 1 1 1 1 1 1 1 1 1 1 1 1 1 1 1 1 1 1 1 1 1 1 1 1 1
      1 1 1 1 1 1 1 1 1 1 1 1 1 1 1 1 1 1 1 1 1 1 1 1 1 1 1 1 1 1 1 1 1 1 1 1 1 1 1 1 1 1 1 1 1 1 1 1
1 1 1 1 1 1 1 1 1 1 1 1 1 1 1 1 1 1 1 1 1 1 1 1 1 1 1 1 1 1 1 1 1 1 1 1 1 1 1 1 1 1 1 1 1 1 1 1
      1 1 1 1 1 1 1 1 1 1 1 1 1 1 1 1 1 1 1 1 1 1 1 1 1 1 1 1 1 1 1 1 1 1 1 1 1 1 1 1 1 1 1 1 1 1 1 1
1 1 1 1 1 1 1 1 1 1 1 1 1 1 1 1 1 1 1 1 1 1 1 1 1 1 1 1 1 1 1 1 1 1 1 1 1 1 1 1 1 1 1 1 1 1 1 1
      1 1 1 1 1 1 1 1 1 1 1 1 1 1 1 1 1 1 1 1 1 1 1 1 1 1 1 1 1 1 1 1 1 1 1 1 1 1 1 1 1 1 1 1 1 1 1 1
1 1 1 1 1 1 1 1 1 1 1 1 1 1 1 1 1 1 1 1 1 1 1 1 1 1 1 1 1 1 1 1 1 1 1 1 1 1 1 1 1 1 1 1 1 1 1 1
      1 1 1 1 1 1 1 1 1 1 1 1 1 1 1 1 1 1 1 1 1 1 1 1 1 1 1 1 1 1 1 1 1 1 1 1 1 1 1 1 1 1 1 1 1 1 1 1

```

NOTE: METEOROLOGICAL DATA ACTUALLY PROCESSED WILL ALSO DEPEND ON WHAT IS INCLUDED IN THE DATA FILE.

```

*** UPPER BOUND OF FIRST THROUGH FIFTH WIND SPEED
CATEGORIES ***
(METERS/SEC)

```

1.54, 3.09, 5.14, 8.23, 10.80,

```

↑ *** AERMOD - VERSION 21112 ***   *** C:\Lakes\AERMOD
View\CADO_Menifee\CADO_Menifee_Construction\CADO_Men ***     10/03/22
*** AERMET - VERSION 16216 ***   ***
***                                 *** 12:56:01

```

\*\*\* MODELOPTs: RegDFAULT CONC ELEV RURAL ADJ\_U\*

\*\*\* UP TO THE FIRST 24 HOURS OF METEOROLOGICAL

DATA \*\*\*

Surface file: PERI\_V9\_ADJU\PERI\_v9.SFC  
 Met Version: 16216  
 Profile file: PERI\_V9\_ADJU\PERI\_v9.PFL

Surface format: FREE

Profile format: FREE

Surface station no.: 3171  
 Name: PERIS  
 Year: 2010

Upper air station no.: 3190  
 Name: UNKNOWN  
 Year: 2010

First 24 hours of scalar data

YR	MO	DY	JDY	HR	H0	U*	W*	DT/DZ	ZICNV	ZIMCH	M-O	LEN	Z0	BOWEN
ALBEDO	REF	WS	WD	HT	REF	TA	HT							
10	01	01	1	01	-7.9	0.125	-9.000	-9.000	-999.	106.	21.2	0.19	0.61	
1.00	1.30	335.			9.1	282.5	5.5							
10	01	01	1	02	-3.9	0.088	-9.000	-9.000	-999.	62.	15.1	0.19	0.61	
1.00	0.90	142.			9.1	280.9	5.5							
10	01	01	1	03	-3.9	0.088	-9.000	-9.000	-999.	62.	15.1	0.19	0.61	
1.00	0.90	324.			9.1	280.4	5.5							
10	01	01	1	04	-1.3	0.064	-9.000	-9.000	-999.	39.	18.3	0.19	0.61	
1.00	0.40	294.			9.1	278.8	5.5							
10	01	01	1	05	-3.9	0.088	-9.000	-9.000	-999.	62.	15.0	0.19	0.61	
1.00	0.90	205.			9.1	278.1	5.5							
10	01	01	1	06	-1.3	0.065	-9.000	-9.000	-999.	39.	18.3	0.19	0.61	
1.00	0.40	3.			9.1	277.0	5.5							
10	01	01	1	07	-8.0	0.125	-9.000	-9.000	-999.	106.	21.0	0.19	0.61	
1.00	1.30	99.			9.1	277.0	5.5							
10	01	01	1	08	-3.3	0.086	-9.000	-9.000	-999.	61.	16.8	0.19	0.61	
0.54	0.90	319.			9.1	278.8	5.5							
10	01	01	1	09	20.1	0.128	0.307	0.010	49.	110.	-9.0	0.19	0.61	
0.33	0.90	239.			9.1	284.2	5.5							
10	01	01	1	10	56.7	0.087	0.560	0.010	107.	62.	-1.0	0.19	0.61	
0.26	0.40	188.			9.1	289.2	5.5							
10	01	01	1	11	81.5	0.323	0.867	0.008	277.	441.	-35.9	0.19	0.61	
0.23	2.70	310.			9.1	290.9	5.5							
10	01	01	1	12	97.1	0.281	1.058	0.008	421.	357.	-19.7	0.19	0.61	
0.22	2.20	357.			9.1	293.1	5.5							

10	01	01	1	13	92.2	0.279	1.117	0.008	523.	354.	-20.4	0.19	0.61
0.22	2.20	356.			9.1	293.8	5.5						
10	01	01	1	14	77.6	0.275	1.102	0.008	595.	347.	-23.2	0.19	0.61
0.23	2.20	50.			9.1	294.2	5.5						
10	01	01	1	15	54.9	0.230	1.006	0.008	640.	266.	-19.2	0.19	0.61
0.27	1.80	53.			9.1	293.8	5.5						
10	01	01	1	16	12.3	0.206	0.613	0.008	648.	225.	-61.5	0.19	0.61
0.36	1.80	11.			9.1	292.5	5.5						
10	01	01	1	17	-3.6	0.087	-9.000	-9.000	-999.	71.	15.6	0.19	0.61
0.64	0.90	351.			9.1	290.4	5.5						
10	01	01	1	18	-3.8	0.087	-9.000	-9.000	-999.	62.	15.2	0.19	0.61
1.00	0.90	186.			9.1	287.5	5.5						
10	01	01	1	19	-3.8	0.087	-9.000	-9.000	-999.	62.	15.2	0.19	0.61
1.00	0.90	275.			9.1	285.9	5.5						
10	01	01	1	20	-1.2	0.064	-9.000	-9.000	-999.	39.	18.1	0.19	0.61
1.00	0.40	181.			9.1	285.4	5.5						
10	01	01	1	21	-7.8	0.125	-9.000	-9.000	-999.	106.	21.3	0.19	0.61
1.00	1.30	318.			9.1	284.9	5.5						
10	01	01	1	22	-3.8	0.088	-9.000	-9.000	-999.	62.	15.1	0.19	0.61
1.00	0.90	196.			9.1	283.1	5.5						
10	01	01	1	23	-3.8	0.088	-9.000	-9.000	-999.	62.	15.1	0.19	0.61
1.00	0.90	330.			9.1	281.4	5.5						
10	01	01	1	24	-7.9	0.125	-9.000	-9.000	-999.	106.	21.2	0.19	0.61
1.00	1.30	332.			9.1	280.9	5.5						

First hour of profile data

YR	MO	DY	HR	HEIGHT	F	WDIR	WSPD	AMB_TMP	sigmaA	sigmaW	sigmaV
10	01	01	01	5.5	0	-999.	-99.00	282.6	99.0	-99.00	-99.00
10	01	01	01	9.1	1	335.	1.30	-999.0	99.0	-99.00	-99.00

F indicates top of profile (=1) or below (=0)

^ \*\*\* AERMOD - VERSION 21112 \*\*\*      \*\*\* C:\Lakes\AERMOD  
 View\CADO\_Menifee\CADO\_Menifee\_Construction\CADO\_Men \*\*\*      10/03/22  
 \*\*\* AERMET - VERSION 16216 \*\*\*      \*\*\*  
                                          \*\*\*      12:56:01

PAGE 464

\*\*\* MODELOPTs:      RegDFault      CONC      ELEV      RURAL      ADJ\_U\*

\*\*\* THE PERIOD ( 43824 HRS) AVERAGE CONCENTRATION  
 \*\*\*  
 VALUES FOR SOURCE GROUP: ALL      INCLUDING SOURCE(S):      L0001101      ,      L0001102  
 ,      L0001103      ,      L0001104      ,      L0001105      ,  
                                          L0001106      ,      L0001107      ,      L0001108      ,      L0001109      ,      L0001110  
 ,      L0001111      ,      L0001112      ,      L0001113      ,  
                                          L0001114      ,      L0001115      ,      L0001116      ,      L0001117      ,      L0001118  
 ,      L0001119      ,      L0001120      ,      L0001121      ,  
                                          L0001122      ,      L0001123      ,      L0001124      ,      L0001125      ,      L0001126

, L0001127 , L0001128 , . . . ,

\*\*\* DISCRETE CARTESIAN RECEPTOR POINTS

\*\*\*

\*\* CONC OF SO2 IN MICROGRAMS/M\*\*3

\*\*

X-COORD (M)	Y-COORD (M)	CONC	X-COORD (M)
Y-COORD (M)	CONC		
479693.56	3732978.18	0.00733	479713.56
3732978.18	0.00770		
479733.56	3732978.18	0.00799	479753.56
3732978.18	0.00828		
479773.56	3732978.18	0.00856	479693.56
3732998.18	0.00806		
479713.56	3732998.18	0.00849	479733.56
3732998.18	0.00885		
479753.56	3732998.18	0.00920	479773.56
3732998.18	0.00957		
479693.56	3733018.18	0.00892	479713.56
3733018.18	0.00943		
479733.56	3733018.18	0.00987	479753.56
3733018.18	0.01031		
479773.56	3733018.18	0.01076	479693.56
3733038.18	0.00995		
479713.56	3733038.18	0.01057	479733.56
3733038.18	0.01113		
479753.56	3733038.18	0.01166	479773.56
3733038.18	0.01218		
479693.56	3733058.18	0.01122	479713.56
3733058.18	0.01198		
479733.56	3733058.18	0.01270	479753.56
3733058.18	0.01335		
479773.56	3733058.18	0.01393	479693.56
3733078.18	0.01282		
479713.56	3733078.18	0.01380	479733.56
3733078.18	0.01471		
479753.56	3733078.18	0.01546	479773.56
3733078.18	0.01608		
479473.56	3733098.18	0.00570	479493.56
3733098.18	0.00612		
479513.56	3733098.18	0.00659	479533.56
3733098.18	0.00714		
479553.56	3733098.18	0.00777	479573.56
3733098.18	0.00844		
479593.56	3733098.18	0.00920	479613.56

3733098.18	0.01007			
479633.56	3733098.18	0.01109		479653.56
3733098.18	0.01228			
479673.56	3733098.18	0.01357		479893.56
3733098.18	0.02124			
479913.56	3733098.18	0.02120		479933.56
3733098.18	0.02105			
479953.56	3733098.18	0.02076		479973.56
3733098.18	0.02035			
479993.56	3733098.18	0.01983		480013.56
3733098.18	0.01923			
480033.56	3733098.18	0.01852		480053.56
3733098.18	0.01771			
480073.56	3733098.18	0.01675		479473.56
3733118.18	0.00598			
479493.56	3733118.18	0.00644		479513.56
3733118.18	0.00698			
479533.56	3733118.18	0.00760		479553.56
3733118.18	0.00834			
479573.56	3733118.18	0.00915		479593.56
3733118.18	0.01008			
479613.56	3733118.18	0.01119		479633.56
3733118.18	0.01254			
479653.56	3733118.18	0.01413		479673.56
3733118.18	0.01593			
479893.56	3733118.18	0.02521		479913.56
3733118.18	0.02510			
479933.56	3733118.18	0.02487		479953.56
3733118.18	0.02448			
479973.56	3733118.18	0.02395		479993.56
3733118.18	0.02329			
480013.56	3733118.18	0.02252		480033.56
3733118.18	0.02164			
480053.56	3733118.18	0.02061		480073.56
3733118.18	0.01935			
479473.56	3733138.18	0.00626		479493.56
3733138.18	0.00678			
479513.56	3733138.18	0.00737		479533.56
3733138.18	0.00808			
479553.56	3733138.18	0.00893		479573.56
3733138.18	0.00990			
479593.56	3733138.18	0.01107		479613.56
3733138.18	0.01251			

▲ \*\*\* AERMOD - VERSION 21112 \*\*\*      \*\*\* C:\Lakes\AERMOD  
 View\CADO\_Menifee\CADO\_Menifee\_Construction\CADO\_Men \*\*\*  
 \*\*\* AERMET - VERSION 16216 \*\*\*      \*\*\*  
                                  \*\*\*      12:56:01

10/03/22

\*\*\* MODELOPTs: RegDFAULT CONC ELEV RURAL ADJ\_U\*

\*\*\* THE PERIOD ( 43824 HRS) AVERAGE CONCENTRATION  
 \*\*\*  
 VALUES FOR SOURCE GROUP: ALL INCLUDING SOURCE(S): L0001101 , L0001102  
 , L0001103 , L0001104 , L0001105 ,  
 , L0001106 , L0001107 , L0001108 , L0001109 , L0001110  
 , L0001111 , L0001112 , L0001113 ,  
 , L0001114 , L0001115 , L0001116 , L0001117 , L0001118  
 , L0001119 , L0001120 , L0001121 ,  
 , L0001122 , L0001123 , L0001124 , L0001125 , L0001126  
 , L0001127 , L0001128 , . . . ,

\*\*\* DISCRETE CARTESIAN RECEPTOR POINTS

\*\*\*

**		** CONC OF SO2	IN MICROGRAMS/M**3
X-COORD (M)	Y-COORD (M)	CONC	X-COORD (M)
Y-COORD (M)	CONC		
479633.56	3733138.18	0.01433	479653.56
3733138.18	0.01658		
479673.56	3733138.18	0.01930	479893.56
3733138.18	0.03084		
479913.56	3733138.18	0.03059	479933.56
3733138.18	0.03020		
479953.56	3733138.18	0.02964	479973.56
3733138.18	0.02892		
479993.56	3733138.18	0.02807	480013.56
3733138.18	0.02709		
480033.56	3733138.18	0.02600	480053.56
3733138.18	0.02474		
480073.56	3733138.18	0.02304	479473.56
3733158.18	0.00654		
479493.56	3733158.18	0.00711	479513.56
3733158.18	0.00778		
479533.56	3733158.18	0.00858	479553.56
3733158.18	0.00954		
479573.56	3733158.18	0.01069	479593.56
3733158.18	0.01213		
479613.56	3733158.18	0.01400	479633.56
3733158.18	0.01652		
479653.56	3733158.18	0.01998	479673.56
3733158.18	0.02477		
479893.56	3733158.18	0.03965	479913.56
3733158.18	0.03892		



479933.56	3733158.18	0.03821	479953.56
3733158.18	0.03735		
479973.56	3733158.18	0.03629	479993.56
3733158.18	0.03517		
480013.56	3733158.18	0.03388	480033.56
3733158.18	0.03271		
480053.56	3733158.18	0.03144	480073.56
3733158.18	0.02901		
479473.56	3733178.18	0.00682	479493.56
3733178.18	0.00744		
479513.56	3733178.18	0.00819	479533.56
3733178.18	0.00908		
479553.56	3733178.18	0.01016	479573.56
3733178.18	0.01150		
479593.56	3733178.18	0.01323	479613.56
3733178.18	0.01561		
479633.56	3733178.18	0.01910	479653.56
3733178.18	0.02477		
479893.56	3733178.18	0.04783	479913.56
3733178.18	0.05330		
479933.56	3733178.18	0.05232	479953.56
3733178.18	0.05068		
479973.56	3733178.18	0.04860	479993.56
3733178.18	0.04733		
480013.56	3733178.18	0.04503	480033.56
3733178.18	0.04460		
480053.56	3733178.18	0.03729	480073.56
3733178.18	0.04121		
479473.56	3733198.18	0.00708	479493.56
3733198.18	0.00777		
479513.56	3733198.18	0.00858	479533.56
3733198.18	0.00957		
479553.56	3733198.18	0.01077	479573.56
3733198.18	0.01231		
479593.56	3733198.18	0.01434	479613.56
3733198.18	0.01724		
479633.56	3733198.18	0.02185	479653.56
3733198.18	0.03048		
480113.56	3733198.18	0.02986	480133.56
3733198.18	0.02231		
479473.56	3733218.18	0.00734	479493.56
3733218.18	0.00807		
479513.56	3733218.18	0.00896	479533.56
3733218.18	0.01004		
479553.56	3733218.18	0.01137	479573.56
3733218.18	0.01307		
479593.56	3733218.18	0.01539	479613.56
3733218.18	0.01878		
479633.56	3733218.18	0.02437	479653.56

3733218.18 0.03545  
 480113.56 3733218.18 0.03404 480133.56  
 3733218.18 0.02428  
 479473.56 3733238.18 0.00757 479493.56  
 3733238.18 0.00836

▲ \*\*\* AERMOD - VERSION 21112 \*\*\* C:\Lakes\AERMOD  
 View\CADO\_Menifee\CADO\_Menifee\_Construction\CADO\_Men \*\*\* 10/03/22  
 \*\*\* AERMET - VERSION 16216 \*\*\*  
 \*\*\* 12:56:01

PAGE 466

\*\*\* MODELOPTs: RegDFault CONC ELEV RURAL ADJ\_U\*

\*\*\* THE PERIOD ( 43824 HRS) AVERAGE CONCENTRATION  
 \*\*\*  
 VALUES FOR SOURCE GROUP: ALL INCLUDING SOURCE(S): L0001101 , L0001102  
 , L0001103 , L0001104 , L0001105 ,  
 L0001106 , L0001107 , L0001108 , L0001109 , L0001110  
 , L0001111 , L0001112 , L0001113 ,  
 L0001114 , L0001115 , L0001116 , L0001117 , L0001118  
 , L0001119 , L0001120 , L0001121 ,  
 L0001122 , L0001123 , L0001124 , L0001125 , L0001126  
 , L0001127 , L0001128 , . . . ,

\*\*\* DISCRETE CARTESIAN RECEPTOR POINTS

\*\*\*

\*\* CONC OF SO2 IN MICROGRAMS/M\*\*3

\*\*

X-COORD (M)	Y-COORD (M)	CONC	X-COORD (M)
479513.56	3733238.18	0.00931	479533.56
3733238.18	0.01046		
479553.56	3733238.18	0.01192	479573.56
3733238.18	0.01379		
479593.56	3733238.18	0.01636	479613.56
3733238.18	0.02015		
479633.56	3733238.18	0.02644	479653.56
3733238.18	0.03886		
480113.56	3733238.18	0.03681	480133.56
3733238.18	0.02587		
479473.56	3733258.18	0.00779	479493.56
3733258.18	0.00862		
479513.56	3733258.18	0.00962	479533.56
3733258.18	0.01085		
479553.56	3733258.18	0.01241	479573.56

3733258.18	0.01443		
479593.56	3733258.18	0.01722	479613.56
3733258.18	0.02133		
479633.56	3733258.18	0.02811	479653.56
3733258.18	0.04129		
480113.56	3733258.18	0.03856	480133.56
3733258.18	0.02707		
479473.56	3733278.18	0.00798	479493.56
3733278.18	0.00884		
479513.56	3733278.18	0.00990	479533.56
3733278.18	0.01119		
479553.56	3733278.18	0.01284	479573.56
3733278.18	0.01500		
479593.56	3733278.18	0.01797	479613.56
3733278.18	0.02234		
479633.56	3733278.18	0.02945	479653.56
3733278.18	0.04317		
480113.56	3733278.18	0.03975	480133.56
3733278.18	0.02797		
479473.56	3733298.18	0.00813	479493.56
3733298.18	0.00903		
479513.56	3733298.18	0.01013	479533.56
3733298.18	0.01149		
479553.56	3733298.18	0.01322	479573.56
3733298.18	0.01550		
479593.56	3733298.18	0.01862	479613.56
3733298.18	0.02319		
479633.56	3733298.18	0.03057	479653.56
3733298.18	0.04465		
480293.56	3733298.18	0.00777	480313.56
3733298.18	0.00703		
480333.56	3733298.18	0.00641	480353.56
3733298.18	0.00588		
480373.56	3733298.18	0.00542	479473.56
3733318.18	0.00825		
479493.56	3733318.18	0.00919	479513.56
3733318.18	0.01033		
479533.56	3733318.18	0.01174	479553.56
3733318.18	0.01353		
479573.56	3733318.18	0.01590	479593.56
3733318.18	0.01915		
479613.56	3733318.18	0.02388	479633.56
3733318.18	0.03145		
479653.56	3733318.18	0.04581	480293.56
3733318.18	0.00780		
480313.56	3733318.18	0.00706	480333.56
3733318.18	0.00643		
480353.56	3733318.18	0.00589	480373.56
3733318.18	0.00543		

479473.56	3733338.18	0.00835	479493.56
3733338.18	0.00931		
479513.56	3733338.18	0.01048	479533.56
3733338.18	0.01193		
479553.56	3733338.18	0.01379	479573.56
3733338.18	0.01623		
479593.56	3733338.18	0.01957	479613.56
3733338.18	0.02442		
479633.56	3733338.18	0.03213	479653.56
3733338.18	0.04673		
480293.56	3733338.18	0.00782	480313.56
3733338.18	0.00707		
480333.56	3733338.18	0.00643	480353.56
3733338.18	0.00589		
480373.56	3733338.18	0.00543	479473.56
3733358.18	0.00842		

▲ \*\*\* AERMOD - VERSION 21112 \*\*\*    \*\*\* C:\Lakes\AERMOD  
 View\CADO\_Menifee\CADO\_Menifee\_Construction\CADO\_Men \*\*\*    10/03/22  
 \*\*\* AERMET - VERSION 16216 \*\*\*    \*\*\*  
                                  \*\*\*    12:56:01

PAGE 467

\*\*\* MODELOPTs:    RegDFault    CONC    ELEV    RURAL    ADJ\_U\*

\*\*\* THE PERIOD ( 43824 HRS) AVERAGE CONCENTRATION  
 \*\*\*  
 VALUES FOR SOURCE GROUP: ALL    INCLUDING SOURCE(S):    L0001101    ,    L0001102  
 , L0001103    , L0001104    , L0001105    ,  
                                  L0001106    , L0001107    , L0001108    , L0001109    , L0001110  
 , L0001111    , L0001112    , L0001113    ,  
                                  L0001114    , L0001115    , L0001116    , L0001117    , L0001118  
 , L0001119    , L0001120    , L0001121    ,  
                                  L0001122    , L0001123    , L0001124    , L0001125    , L0001126  
 , L0001127    , L0001128    , . . .    ,

\*\*\* DISCRETE CARTESIAN RECEPTOR POINTS

\*\*\*

\*\* CONC OF SO2    IN MICROGRAMS/M\*\*3

\*\*

X-COORD (M)	Y-COORD (M)	CONC	X-COORD (M)
Y-COORD (M)	CONC		
479493.56	3733358.18	0.00940	479513.56
3733358.18	0.01060		
479533.56	3733358.18	0.01208	479553.56
3733358.18	0.01398		

479573.56	3733358.18	0.01647	479593.56
3733358.18	0.01987		
479613.56	3733358.18	0.02481	479633.56
3733358.18	0.03267		
479653.56	3733358.18	0.04752	480293.56
3733358.18	0.00782		
480313.56	3733358.18	0.00706	480333.56
3733358.18	0.00642		
480353.56	3733358.18	0.00588	480373.56
3733358.18	0.00542		
479473.56	3733378.18	0.00847	479493.56
3733378.18	0.00946		
479513.56	3733378.18	0.01067	479533.56
3733378.18	0.01218		
479553.56	3733378.18	0.01410	479573.56
3733378.18	0.01662		
479593.56	3733378.18	0.02007	479613.56
3733378.18	0.02507		
479633.56	3733378.18	0.03304	479653.56
3733378.18	0.04814		
480293.56	3733378.18	0.00779	480313.56
3733378.18	0.00703		
480333.56	3733378.18	0.00640	480353.56
3733378.18	0.00586		
480373.56	3733378.18	0.00540	479393.56
3733398.18	0.00586		
479413.56	3733398.18	0.00637	479433.56
3733398.18	0.00696		
479453.56	3733398.18	0.00765	479473.56
3733398.18	0.00848		
479493.56	3733398.18	0.00948	479513.56
3733398.18	0.01070		
479533.56	3733398.18	0.01222	479553.56
3733398.18	0.01416		
479573.56	3733398.18	0.01670	479593.56
3733398.18	0.02017		
479613.56	3733398.18	0.02521	479633.56
3733398.18	0.03326		
479653.56	3733398.18	0.04854	480113.56
3733398.18	0.04167		
480133.56	3733398.18	0.02950	480153.56
3733398.18	0.02270		
480173.56	3733398.18	0.01829	480193.56
3733398.18	0.01519		
480213.56	3733398.18	0.01290	480233.56
3733398.18	0.01114		
480253.56	3733398.18	0.00976	480273.56
3733398.18	0.00865		
479393.56	3733418.18	0.00585	479413.56

3733418.18	0.00635			
	479433.56	3733418.18	0.00694	479453.56
3733418.18	0.00764			
	479473.56	3733418.18	0.00846	479493.56
3733418.18	0.00946			
	479513.56	3733418.18	0.01068	479533.56
3733418.18	0.01221			
	479553.56	3733418.18	0.01415	479573.56
3733418.18	0.01670			
	479593.56	3733418.18	0.02019	479613.56
3733418.18	0.02525			
	479633.56	3733418.18	0.03336	479653.56
3733418.18	0.04879			
	480113.56	3733418.18	0.04143	480133.56
3733418.18	0.02929			
	480153.56	3733418.18	0.02252	480173.56
3733418.18	0.01814			
	480193.56	3733418.18	0.01506	480213.56
3733418.18	0.01278			
	480233.56	3733418.18	0.01104	480253.56
3733418.18	0.00968			
	480273.56	3733418.18	0.00858	479393.56
3733438.18	0.00582			
	479413.56	3733438.18	0.00633	479433.56
3733438.18	0.00691			
	479453.56	3733438.18	0.00760	479473.56
3733438.18	0.00842			

▲ \*\*\* AERMOD - VERSION 21112 \*\*\*    \*\*\* C:\Lakes\AERMOD  
 View\CADO\_Menifee\CADO\_Menifee\_Construction\CADO\_Men \*\*\*    10/03/22  
 \*\*\* AERMET - VERSION 16216 \*\*\*    \*\*\*  
                                  \*\*\*    12:56:01

PAGE 468

\*\*\* MODELOPTs:    RegDFAULT    CONC    ELEV    RURAL    ADJ\_U\*

\*\*\* THE PERIOD ( 43824 HRS) AVERAGE CONCENTRATION  
 \*\*\*  
 VALUES FOR SOURCE GROUP: ALL    INCLUDING SOURCE(S):    L0001101    ,    L0001102  
 , L0001103    , L0001104    , L0001105    ,  
                                  L0001106    , L0001107    , L0001108    , L0001109    , L0001110  
 , L0001111    , L0001112    , L0001113    ,  
                                  L0001114    , L0001115    , L0001116    , L0001117    , L0001118  
 , L0001119    , L0001120    , L0001121    ,  
                                  L0001122    , L0001123    , L0001124    , L0001125    , L0001126  
 , L0001127    , L0001128    , . . .    ,

\*\*\* DISCRETE CARTESIAN RECEPTOR POINTS

\*\*\*

\*\* CONC OF SO2 IN MICROGRAMS/M\*\*3

\*\*

Y-COORD (M)	X-COORD (M)	Y-COORD (M)	CONC	X-COORD (M)
3733438.18	479493.56	3733438.18	0.00942	479513.56
3733438.18	479533.56	3733438.18	0.01215	479553.56
3733438.18	479573.56	3733438.18	0.01663	479593.56
3733438.18	479613.56	3733438.18	0.02518	479633.56
3733438.18	479653.56	3733438.18	0.04890	480113.56
3733438.18	480133.56	3733438.18	0.02896	480153.56
3733438.18	480173.56	3733438.18	0.01791	480193.56
3733438.18	480213.56	3733438.18	0.01263	480233.56
3733438.18	480253.56	3733438.18	0.00957	480273.56
3733458.18	479393.56	3733458.18	0.00579	479413.56
3733458.18	479433.56	3733458.18	0.00686	479453.56
3733458.18	479473.56	3733458.18	0.00836	479493.56
3733458.18	479513.56	3733458.18	0.01054	479533.56
3733458.18	479553.56	3733458.18	0.01395	479573.56
3733458.18	479593.56	3733458.18	0.01994	479613.56
3733458.18	479633.56	3733458.18	0.03313	479653.56
3733458.18	480113.56	3733458.18	0.04049	480133.56
3733458.18	480153.56	3733458.18	0.02187	480173.56
3733458.18	480193.56	3733458.18	0.01462	480213.56
3733458.18	480233.56	3733458.18	0.01075	480253.56
3733478.18	480273.56	3733458.18	0.00837	479393.56
3733478.18	480574	3733458.18	0.00574	

479413.56	3733478.18	0.00623	479433.56
3733478.18	0.00680		
479453.56	3733478.18	0.00747	479473.56
3733478.18	0.00827		
479493.56	3733478.18	0.00923	479513.56
3733478.18	0.01041		
479533.56	3733478.18	0.01188	479553.56
3733478.18	0.01376		
479573.56	3733478.18	0.01624	479593.56
3733478.18	0.01966		
479613.56	3733478.18	0.02467	479633.56
3733478.18	0.03278		
479653.56	3733478.18	0.04859	480113.56
3733478.18	0.03976		
480133.56	3733478.18	0.02793	480153.56
3733478.18	0.02140		
480173.56	3733478.18	0.01723	480193.56
3733478.18	0.01432		
480213.56	3733478.18	0.01218	480233.56
3733478.18	0.01055		
480253.56	3733478.18	0.00927	480273.56
3733478.18	0.00824		
480113.56	3733498.18	0.03883	480133.56
3733498.18	0.02720		
480153.56	3733498.18	0.02083	480173.56
3733498.18	0.01678		
480193.56	3733498.18	0.01397	480213.56
3733498.18	0.01190		
480233.56	3733498.18	0.01033	480253.56
3733498.18	0.00909		
480273.56	3733498.18	0.00809	480113.56
3733518.18	0.03768		
480133.56	3733518.18	0.02633	480153.56
3733518.18	0.02016		
480173.56	3733518.18	0.01626	480193.56
3733518.18	0.01356		
480213.56	3733518.18	0.01159	480233.56
3733518.18	0.01008		

^ \*\*\* AERMOD - VERSION 21112 \*\*\*    \*\*\* C:\Lakes\AERMOD  
 View\CADO\_Menifee\CADO\_Menifee\_Construction\CADO\_Men \*\*\*    10/03/22  
 \*\*\* AERMET - VERSION 16216 \*\*\*    \*\*\*  
                                  \*\*\*    12:56:01

PAGE 469

\*\*\* MODELOPTs:    RegDFault    CONC    ELEV    RURAL    ADJ\_U\*

\*\*\* THE PERIOD ( 43824 HRS) AVERAGE CONCENTRATION  
 \*\*\*  
 VALUES FOR SOURCE GROUP: ALL    INCLUDING SOURCE(S):    L0001101    ,    L0001102



```

, L0001103      , L0001104      , L0001105      ,
                  L0001106      , L0001107      , L0001108      , L0001109      , L0001110
, L0001111      , L0001112      , L0001113      ,
                  L0001114      , L0001115      , L0001116      , L0001117      , L0001118
, L0001119      , L0001120      , L0001121      ,
                  L0001122      , L0001123      , L0001124      , L0001125      , L0001126
, L0001127      , L0001128      , . . .

```

\*\*\* DISCRETE CARTESIAN RECEPTOR POINTS

\*\*\*

\*\* CONC OF SO2            IN MICROGRAMS/M\*\*3

\*\*

X-COORD (M)	Y-COORD (M)	CONC	X-COORD (M)
Y-COORD (M)	CONC		
480253.56	3733518.18	0.00889	480273.56
3733518.18	0.00793		
480113.56	3733538.18	0.03629	480133.56
3733538.18	0.02532		
480153.56	3733538.18	0.01940	480173.56
3733538.18	0.01568		
480193.56	3733538.18	0.01311	480213.56
3733538.18	0.01123		
480233.56	3733538.18	0.00980	480253.56
3733538.18	0.00867		
480273.56	3733538.18	0.00775	480113.56
3733558.18	0.03468		
480133.56	3733558.18	0.02419	480153.56
3733558.18	0.01858		
480173.56	3733558.18	0.01506	480193.56
3733558.18	0.01263		
480213.56	3733558.18	0.01086	480233.56
3733558.18	0.00951		
480253.56	3733558.18	0.00843	480273.56
3733558.18	0.00756		
480113.56	3733578.18	0.03290	480133.56
3733578.18	0.02296		
480153.56	3733578.18	0.01769	480173.56
3733578.18	0.01440		
480193.56	3733578.18	0.01213	480213.56
3733578.18	0.01048		
480233.56	3733578.18	0.00921	480253.56
3733578.18	0.00820		
480273.56	3733578.18	0.00737	479613.56
3733618.18	0.01838		
479633.56	3733618.18	0.02423	479653.56

3733618.18	0.03030			
479693.56	3733618.18	0.03535		479713.56
3733618.18	0.04403			
479733.56	3733618.18	0.04038		479753.56
3733618.18	0.03957			
479773.56	3733618.18	0.04010		479793.56
3733618.18	0.04023			
479813.56	3733618.18	0.03975		479833.56
3733618.18	0.03971			
479853.56	3733618.18	0.03962		479873.56
3733618.18	0.03940			
479893.56	3733618.18	0.04003		479913.56
3733618.18	0.04057			
479933.56	3733618.18	0.04013		479953.56
3733618.18	0.03955			
479973.56	3733618.18	0.03887		479993.56
3733618.18	0.03791			
480013.56	3733618.18	0.03737		480033.56
3733618.18	0.03799			
480053.56	3733618.18	0.03698		479613.56
3733638.18	0.01698			
479633.56	3733638.18	0.02219		479653.56
3733638.18	0.02683			
479693.56	3733638.18	0.03653		479713.56
3733638.18	0.03611			
479733.56	3733638.18	0.03202		479753.56
3733638.18	0.03110			
479773.56	3733638.18	0.03110		479793.56
3733638.18	0.03119			
479813.56	3733638.18	0.03119		479833.56
3733638.18	0.03120			
479853.56	3733638.18	0.03121		479873.56
3733638.18	0.03123			
479893.56	3733638.18	0.03136		479913.56
3733638.18	0.03141			
479933.56	3733638.18	0.03121		479953.56
3733638.18	0.03082			
479973.56	3733638.18	0.03033		479993.56
3733638.18	0.02987			
480013.56	3733638.18	0.02982		480033.56
3733638.18	0.03131			
480053.56	3733638.18	0.03182		479613.56
3733658.18	0.01550			
479633.56	3733658.18	0.01985		479653.56
3733658.18	0.02280			
479693.56	3733658.18	0.02239		479713.56
3733658.18	0.03013			
479733.56	3733658.18	0.02661		479753.56
3733658.18	0.02580			

^ \*\*\* AERMOD - VERSION 21112 \*\*\* \*\*\* C:\Lakes\AERMOD  
 View\CADO\_Menifee\CADO\_Menifee\_Construction\CADO\_Men \*\*\* 10/03/22  
 \*\*\* AERMET - VERSION 16216 \*\*\* \*\*\*  
 \*\*\* 12:56:01

PAGE 470

\*\*\* MODELOPTs: RegDEFAULT CONC ELEV RURAL ADJ\_U\*

\*\*\* THE PERIOD ( 43824 HRS) AVERAGE CONCENTRATION  
 \*\*\*  
 VALUES FOR SOURCE GROUP: ALL  
 INCLUDING SOURCE(S): L0001101 , L0001102  
 , L0001103 , L0001104 , L0001105 ,  
 , L0001106 , L0001107 , L0001108 , L0001109 , L0001110  
 , L0001111 , L0001112 , L0001113 ,  
 , L0001114 , L0001115 , L0001116 , L0001117 , L0001118  
 , L0001119 , L0001120 , L0001121 ,  
 , L0001122 , L0001123 , L0001124 , L0001125 , L0001126  
 , L0001127 , L0001128 , . . . ,

\*\*\* DISCRETE CARTESIAN RECEPTOR POINTS

\*\*\*

\*\* CONC OF SO2 IN MICROGRAMS/M\*\*3

\*\*

X-COORD (M)	Y-COORD (M)	CONC	X-COORD (M)
Y-COORD (M)	CONC		
479773.56	3733658.18	0.02571	479793.56
3733658.18	0.02580		
479813.56	3733658.18	0.02589	479833.56
3733658.18	0.02595		
479853.56	3733658.18	0.02600	479873.56
3733658.18	0.02602		
479893.56	3733658.18	0.02603	479913.56
3733658.18	0.02597		
479933.56	3733658.18	0.02579	479953.56
3733658.18	0.02550		
479973.56	3733658.18	0.02515	479993.56
3733658.18	0.02490		
480013.56	3733658.18	0.02507	480033.56
3733658.18	0.02670		
480053.56	3733658.18	0.03383	479393.56
3733678.18	0.00475		
479413.56	3733678.18	0.00508	479433.56
3733678.18	0.00545		
479453.56	3733678.18	0.00587	479473.56
3733678.18	0.00635		

479493.56	3733678.18	0.00691	479513.56
3733678.18	0.00756		
479533.56	3733678.18	0.00833	479553.56
3733678.18	0.00926		
479573.56	3733678.18	0.01042	479593.56
3733678.18	0.01191		
479613.56	3733678.18	0.01398	479633.56
3733678.18	0.01718		
479653.56	3733678.18	0.02344	479693.56
3733678.18	0.02124		
479713.56	3733678.18	0.02442	479733.56
3733678.18	0.02222		
479753.56	3733678.18	0.02171	479773.56
3733678.18	0.02169		
479793.56	3733678.18	0.02198	479813.56
3733678.18	0.02189		
479833.56	3733678.18	0.02197	479853.56
3733678.18	0.02203		
479873.56	3733678.18	0.02225	479893.56
3733678.18	0.02203		
479913.56	3733678.18	0.02192	479933.56
3733678.18	0.02176		
479953.56	3733678.18	0.02173	479973.56
3733678.18	0.02146		
479993.56	3733678.18	0.02107	480013.56
3733678.18	0.02123		
480033.56	3733678.18	0.02245	480053.56
3733678.18	0.02757		
480293.56	3733678.18	0.00598	480313.56
3733678.18	0.00575		
480333.56	3733678.18	0.00518	480353.56
3733678.18	0.00485		
480373.56	3733678.18	0.00457	479393.56
3733718.18	0.00452		
479413.56	3733718.18	0.00481	479433.56
3733718.18	0.00513		
479453.56	3733718.18	0.00549	479473.56
3733718.18	0.00590		
479493.56	3733718.18	0.00637	479513.56
3733718.18	0.00690		
479533.56	3733718.18	0.00751	479553.56
3733718.18	0.00822		
479573.56	3733718.18	0.00905	479593.56
3733718.18	0.01002		
479613.56	3733718.18	0.01121	479633.56
3733718.18	0.01264		
479653.56	3733718.18	0.01428	479673.56
3733718.18	0.01578		
479693.56	3733718.18	0.01634	479713.56

```

3733718.18      0.01644
      479733.56    3733718.18      0.01642      479753.56
3733718.18      0.01649
      479773.56    3733718.18      0.01657      479793.56
3733718.18      0.01670
      479813.56    3733718.18      0.01685      479833.56
3733718.18      0.01698
      479853.56    3733718.18      0.01702      479873.56
3733718.18      0.01701
      479893.56    3733718.18      0.01698      479913.56
3733718.18      0.01692

```

```

^ *** AERMOD - VERSION 21112 ***      *** C:\Lakes\AERMOD
View\CADO_Meniffee\CADO_Meniffee_Construction\CADO_Men ***      10/03/22
*** AERMET - VERSION 16216 ***      ***
***      12:56:01

```

PAGE 471

\*\*\* MODELOPTs: RegDFAULT CONC ELEV RURAL ADJ\_U\*

```

*** THE PERIOD ( 43824 HRS) AVERAGE CONCENTRATION
VALUES FOR SOURCE GROUP: ALL      ***
      INCLUDING SOURCE(S):      L0001101      , L0001102
, L0001103      , L0001104      , L0001105      ,
      L0001106      , L0001107      , L0001108      , L0001109      , L0001110
, L0001111      , L0001112      , L0001113      ,
      L0001114      , L0001115      , L0001116      , L0001117      , L0001118
, L0001119      , L0001120      , L0001121      ,
      L0001122      , L0001123      , L0001124      , L0001125      , L0001126
, L0001127      , L0001128      , . . .      ,

```

\*\*\* DISCRETE CARTESIAN RECEPTOR POINTS

\*\*\*

\*\* CONC OF SO2 IN MICROGRAMS/M\*\*3

\*\*

```

      X-COORD (M)      Y-COORD (M)      CONC      X-COORD (M)
Y-COORD (M)      CONC
-----
      479933.56    3733718.18      0.01677      479953.56
3733718.18      0.01656
      479973.56    3733718.18      0.01635      479993.56
3733718.18      0.01618
      480013.56    3733718.18      0.01612      480033.56
3733718.18      0.01618
      480053.56    3733718.18      0.01643      480073.56
3733718.18      0.01641
      480093.56    3733718.18      0.01555      480113.56

```

3733718.18	0.01355		
480133.56	3733718.18	0.01186	480153.56
3733718.18	0.01050		
480173.56	3733718.18	0.00943	480193.56
3733718.18	0.00854		
480213.56	3733718.18	0.00778	480233.56
3733718.18	0.00715		
480253.56	3733718.18	0.00662	480273.56
3733718.18	0.00615		
480293.56	3733718.18	0.00569	480313.56
3733718.18	0.00529		
480333.56	3733718.18	0.00496	480353.56
3733718.18	0.00488		
480373.56	3733718.18	0.00442	479693.56
3733738.18	0.01381		
479713.56	3733738.18	0.01416	479733.56
3733738.18	0.01434		
479753.56	3733738.18	0.01450	479773.56
3733738.18	0.01466		
479793.56	3733738.18	0.01481	479813.56
3733738.18	0.01495		
479833.56	3733738.18	0.01506	479853.56
3733738.18	0.01512		
479873.56	3733738.18	0.01513	479893.56
3733738.18	0.01509		
479913.56	3733738.18	0.01501	479933.56
3733738.18	0.01488		
479953.56	3733738.18	0.01471	479973.56
3733738.18	0.01451		
479993.56	3733738.18	0.01431	480013.56
3733738.18	0.01415		
480033.56	3733738.18	0.01401	480053.56
3733738.18	0.01384		
480073.56	3733738.18	0.01346	480093.56
3733738.18	0.01270		
480113.56	3733738.18	0.01166	480133.56
3733738.18	0.01057		
480153.56	3733738.18	0.00958	480173.56
3733738.18	0.00872		
480193.56	3733738.18	0.00798	480213.56
3733738.18	0.00734		
480233.56	3733738.18	0.00678	480253.56
3733738.18	0.00629		
479693.56	3733758.18	0.01203	479713.56
3733758.18	0.01241		
479733.56	3733758.18	0.01266	479753.56
3733758.18	0.01287		
479773.56	3733758.18	0.01306	479793.56
3733758.18	0.01321		

479813.56	3733758.18	0.01333	479833.56
3733758.18	0.01343		
479853.56	3733758.18	0.01349	479873.56
3733758.18	0.01350		
479893.56	3733758.18	0.01346	479913.56
3733758.18	0.01338		
479933.56	3733758.18	0.01327	479953.56
3733758.18	0.01312		
479973.56	3733758.18	0.01292	479993.56
3733758.18	0.01271		
480013.56	3733758.18	0.01252	480033.56
3733758.18	0.01230		
480053.56	3733758.18	0.01200	480073.56
3733758.18	0.01157		
480093.56	3733758.18	0.01098	480113.56
3733758.18	0.01026		
480133.56	3733758.18	0.00948	480153.56
3733758.18	0.00872		
480173.56	3733758.18	0.00802	480193.56
3733758.18	0.00741		
480213.56	3733758.18	0.00686	480233.56
3733758.18	0.00637		

▲ \*\*\* AERMOD - VERSION 21112 \*\*\*    \*\*\* C:\Lakes\AERMOD  
 View\CADO\_Menifee\CADO\_Menifee\_Construction\CADO\_Men \*\*\*    10/03/22  
 \*\*\* AERMET - VERSION 16216 \*\*\*    \*\*\*  
                                  \*\*\*    12:56:01

PAGE 472

\*\*\* MODELOPTs:    RegDFault    CONC    ELEV    RURAL    ADJ\_U\*

\*\*\* THE PERIOD ( 43824 HRS) AVERAGE CONCENTRATION  
 \*\*\*  
 VALUES FOR SOURCE GROUP: ALL    INCLUDING SOURCE(S):    L0001101    ,    L0001102  
 , L0001103    , L0001104    , L0001105    ,  
                                  L0001106    , L0001107    , L0001108    , L0001109    , L0001110  
 , L0001111    , L0001112    , L0001113    ,  
                                  L0001114    , L0001115    , L0001116    , L0001117    , L0001118  
 , L0001119    , L0001120    , L0001121    ,  
                                  L0001122    , L0001123    , L0001124    , L0001125    , L0001126  
 , L0001127    , L0001128    , . . .    ,

\*\*\* DISCRETE CARTESIAN RECEPTOR POINTS

\*\*\*

\*\* CONC OF SO2    IN MICROGRAMS/M\*\*3

\*\*

X-COORD (M)	Y-COORD (M)	CONC	X-COORD (M)
Y-COORD (M)	CONC		

480253.56	3733758.18	0.00591	479693.56
3733778.18	0.01073		
479713.56	3733778.18	0.01109	479733.56
3733778.18	0.01135		
479753.56	3733778.18	0.01158	479773.56
3733778.18	0.01177		
479793.56	3733778.18	0.01192	479813.56
3733778.18	0.01202		
479833.56	3733778.18	0.01211	479853.56
3733778.18	0.01217		
479873.56	3733778.18	0.01218	479893.56
3733778.18	0.01214		
479913.56	3733778.18	0.01207	479933.56
3733778.18	0.01197		
479953.56	3733778.18	0.01182	479973.56
3733778.18	0.01163		
479993.56	3733778.18	0.01143	480013.56
3733778.18	0.01123		
480033.56	3733778.18	0.01098	480053.56
3733778.18	0.01066		
480073.56	3733778.18	0.01026	480093.56
3733778.18	0.00979		
480113.56	3733778.18	0.00923	480133.56
3733778.18	0.00863		
480153.56	3733778.18	0.00803	480173.56
3733778.18	0.00745		
480193.56	3733778.18	0.00693	480213.56
3733778.18	0.00646		
480233.56	3733778.18	0.00602	480253.56
3733778.18	0.00558		
480353.56	3733778.18	0.00415	480373.56
3733778.18	0.00394		
479693.56	3733798.18	0.00971	479713.56
3733798.18	0.01004		
479733.56	3733798.18	0.01028	479753.56
3733798.18	0.01051		
479773.56	3733798.18	0.01070	479793.56
3733798.18	0.01084		
479813.56	3733798.18	0.01093	479833.56
3733798.18	0.01101		
479853.56	3733798.18	0.01107	479873.56
3733798.18	0.01108		
479893.56	3733798.18	0.01104	479913.56
3733798.18	0.01097		
479933.56	3733798.18	0.01088	479953.56
3733798.18	0.01074		
479973.56	3733798.18	0.01056	479993.56



3733798.18	0.01037			
480013.56	3733798.18	0.01018		480033.56
3733798.18	0.00993			
480053.56	3733798.18	0.00963		480073.56
3733798.18	0.00927			
480093.56	3733798.18	0.00887		480113.56
3733798.18	0.00842			
480133.56	3733798.18	0.00794		480153.56
3733798.18	0.00745			
480173.56	3733798.18	0.00697		480193.56
3733798.18	0.00652			
480213.56	3733798.18	0.00610		480233.56
3733798.18	0.00570			
480313.56	3733798.18	0.00445		480333.56
3733798.18	0.00423			
480353.56	3733798.18	0.00402		480373.56
3733798.18	0.00382			
479693.56	3733818.18	0.00889		479713.56
3733818.18	0.00917			
479733.56	3733818.18	0.00940		479753.56
3733818.18	0.00961			
479773.56	3733818.18	0.00979		479793.56
3733818.18	0.00992			
479813.56	3733818.18	0.01001		479833.56
3733818.18	0.01008			
479853.56	3733818.18	0.01013		479873.56
3733818.18	0.01014			
479893.56	3733818.18	0.01011		479913.56
3733818.18	0.01004			
479933.56	3733818.18	0.00996		479953.56
3733818.18	0.00983			
479973.56	3733818.18	0.00966		479993.56
3733818.18	0.00947			

▲ \*\*\* AERMOD - VERSION 21112 \*\*\*      \*\*\* C:\Lakes\AERMOD  
 View\CADO\_Menifee\CADO\_Menifee\_Construction\CADO\_Men \*\*\*      10/03/22  
 \*\*\* AERMET - VERSION 16216 \*\*\*      \*\*\*  
                                  \*\*\*      12:56:01

PAGE 473

\*\*\* MODELOPTs:      RegDEFAULT      CONC      ELEV      RURAL      ADJ\_U\*

\*\*\* THE PERIOD ( 43824 HRS) AVERAGE CONCENTRATION  
 \*\*\*  
 VALUES FOR SOURCE GROUP: ALL      INCLUDING SOURCE(S):      L0001101      ,      L0001102  
 ,      L0001103      ,      L0001104      ,      L0001105      ,  
                                  L0001106      ,      L0001107      ,      L0001108      ,      L0001109      ,      L0001110  
 ,      L0001111      ,      L0001112      ,      L0001113      ,  
                                  L0001114      ,      L0001115      ,      L0001116      ,      L0001117      ,      L0001118  
 ,      L0001119      ,      L0001120      ,      L0001121      ,

L0001122 , L0001123 , L0001124 , L0001125 , L0001126  
 , L0001127 , L0001128 , . . . ,

\*\*\* DISCRETE CARTESIAN RECEPTOR POINTS

\*\*\*

\*\* CONC OF SO2 IN MICROGRAMS/M\*\*3

\*\*

X-COORD (M)	Y-COORD (M)	CONC	X-COORD (M)
Y-COORD (M)	CONC		
480013.56	3733818.18	0.00929	480033.56
3733818.18	0.00907		
480053.56	3733818.18	0.00879	480073.56
3733818.18	0.00848		
480093.56	3733818.18	0.00814	480113.56
3733818.18	0.00775		
480133.56	3733818.18	0.00735	480153.56
3733818.18	0.00694		
480173.56	3733818.18	0.00653	480193.56
3733818.18	0.00615		
480213.56	3733818.18	0.00578	480233.56
3733818.18	0.00540		
480313.56	3733818.18	0.00430	480333.56
3733818.18	0.00409		
480353.56	3733818.18	0.00390	480373.56
3733818.18	0.00371		
479693.56	3733838.18	0.00819	479713.56
3733838.18	0.00845		
479733.56	3733838.18	0.00866	479753.56
3733838.18	0.00885		
479773.56	3733838.18	0.00901	479793.56
3733838.18	0.00913		
479813.56	3733838.18	0.00921	479833.56
3733838.18	0.00928		
479853.56	3733838.18	0.00932	479873.56
3733838.18	0.00933		
479893.56	3733838.18	0.00930	479913.56
3733838.18	0.00924		
479933.56	3733838.18	0.00916	479953.56
3733838.18	0.00904		
479973.56	3733838.18	0.00888	479993.56
3733838.18	0.00871		
480013.56	3733838.18	0.00854	480033.56
3733838.18	0.00834		
480053.56	3733838.18	0.00809	480073.56
3733838.18	0.00781		

480093.56	3733838.18	0.00751	480113.56
3733838.18	0.00719		
480133.56	3733838.18	0.00685	480153.56
3733838.18	0.00650		
480173.56	3733838.18	0.00615	480193.56
3733838.18	0.00582		
480213.56	3733838.18	0.00548	480293.56
3733838.18	0.00437		
480313.56	3733838.18	0.00416	480333.56
3733838.18	0.00396		
480353.56	3733838.18	0.00378	480373.56
3733838.18	0.00360		
479693.56	3733858.18	0.00760	479713.56
3733858.18	0.00784		
479733.56	3733858.18	0.00802	479753.56
3733858.18	0.00819		
479773.56	3733858.18	0.00834	479793.56
3733858.18	0.00845		
479813.56	3733858.18	0.00852	479833.56
3733858.18	0.00858		
479853.56	3733858.18	0.00862	479873.56
3733858.18	0.00862		
479893.56	3733858.18	0.00859	479913.56
3733858.18	0.00854		
479933.56	3733858.18	0.00847	479953.56
3733858.18	0.00836		
479973.56	3733858.18	0.00822	479993.56
3733858.18	0.00806		
480013.56	3733858.18	0.00790	480033.56
3733858.18	0.00771		
480053.56	3733858.18	0.00749	480073.56
3733858.18	0.00724		
480093.56	3733858.18	0.00698	480113.56
3733858.18	0.00670		
480133.56	3733858.18	0.00641	480153.56
3733858.18	0.00611		
480173.56	3733858.18	0.00581	480193.56
3733858.18	0.00552		
480213.56	3733858.18	0.00521	480293.56
3733858.18	0.00423		
480313.56	3733858.18	0.00403	480333.56
3733858.18	0.00384		
480353.56	3733858.18	0.00367	480373.56
3733858.18	0.00350		

▲ \*\*\* AERMOD - VERSION 21112 \*\*\*    \*\*\* C:\Lakes\AERMOD  
 View\CADO\_Menifee\CADO\_Menifee\_Construction\CADO\_Men \*\*\*  
 \*\*\* AERMET - VERSION 16216 \*\*\*    \*\*\*

10/03/22

12:56:01

\*\*\* MODELOPTs: RegDFAULT CONC ELEV RURAL ADJ\_U\*

\*\*\* THE PERIOD ( 43824 HRS) AVERAGE CONCENTRATION  
 \*\*\*  
 VALUES FOR SOURCE GROUP: ALL INCLUDING SOURCE(S): L0001101 , L0001102  
 , L0001103 , L0001104 , L0001105 ,  
 , L0001111 , L0001106 , L0001107 , L0001108 , L0001109 , L0001110  
 , L0001119 , L0001112 , L0001113 ,  
 , L0001114 , L0001115 , L0001116 , L0001117 , L0001118  
 , L0001127 , L0001120 , L0001121 ,  
 , L0001122 , L0001123 , L0001124 , L0001125 , L0001126  
 , L0001128 , . . . ,

\*\*\* DISCRETE CARTESIAN RECEPTOR POINTS

\*\*\*

		** CONC OF SO2	IN MICROGRAMS/M**3
X-COORD (M)	Y-COORD (M)	CONC	X-COORD (M)
Y-COORD (M)	CONC		
479693.56	3733878.18	0.00709	479713.56
3733878.18	0.00731		
479733.56	3733878.18	0.00747	479753.56
3733878.18	0.00762		
479773.56	3733878.18	0.00775	479793.56
3733878.18	0.00785		
479813.56	3733878.18	0.00791	479833.56
3733878.18	0.00796		
479853.56	3733878.18	0.00800	479873.56
3733878.18	0.00801		
479893.56	3733878.18	0.00798	479913.56
3733878.18	0.00792		
479933.56	3733878.18	0.00786	479953.56
3733878.18	0.00776		
479973.56	3733878.18	0.00763	479993.56
3733878.18	0.00749		
480013.56	3733878.18	0.00734	480033.56
3733878.18	0.00717		
480053.56	3733878.18	0.00697	480073.56
3733878.18	0.00675		
480093.56	3733878.18	0.00653	480113.56
3733878.18	0.00628		
480133.56	3733878.18	0.00603	480153.56
3733878.18	0.00577		
480173.56	3733878.18	0.00550	480193.56

3733878.18	0.00525			
480213.56	3733878.18	0.00496		480293.56
3733878.18	0.00409			
480313.56	3733878.18	0.00390		480333.56
3733878.18	0.00372			
480353.56	3733878.18	0.00357		480373.56
3733878.18	0.00341			
479332.83	3733681.69	0.00395		479352.83
3733681.69	0.00418			
479372.83	3733681.69	0.00444		479312.83
3733721.69	0.00360			
479332.83	3733721.69	0.00379		479352.83
3733721.69	0.00399			
479372.83	3733721.69	0.00423		480492.65
3733617.90	0.00341			
480512.65	3733617.90	0.00325		480532.65
3733617.90	0.00311			
480552.65	3733617.90	0.00298		480772.65
3733617.90	0.00204			
480792.65	3733617.90	0.00199		480812.65
3733617.90	0.00194			
480832.65	3733617.90	0.00189		480852.65
3733617.90	0.00184			
480872.65	3733617.90	0.00180		481272.65
3733617.90	0.00124			
481292.65	3733617.90	0.00122		481312.65
3733617.90	0.00120			
481332.65	3733617.90	0.00119		481352.65
3733617.90	0.00117			
482292.65	3733617.90	0.00100		482312.65
3733617.90	0.00110			
482332.65	3733617.90	0.00138		480492.65
3733637.90	0.00344			
480512.65	3733637.90	0.00329		480532.65
3733637.90	0.00315			
480552.65	3733637.90	0.00303		480772.65
3733637.90	0.00212			
480792.65	3733637.90	0.00206		480812.65
3733637.90	0.00201			
480832.65	3733637.90	0.00196		480852.65
3733637.90	0.00192			
480872.65	3733637.90	0.00187		481272.65
3733637.90	0.00132			
481292.65	3733637.90	0.00130		481312.65
3733637.90	0.00128			
481332.65	3733637.90	0.00127		481352.65
3733637.90	0.00125			
482292.65	3733637.90	0.00114		482312.65
3733637.90	0.00125			

482332.65	3733637.90	0.00165	480492.65
3733657.90	0.00357		
480512.65	3733657.90	0.00342	480532.65
3733657.90	0.00329		
480552.65	3733657.90	0.00317	480772.65
3733657.90	0.00228		

▲ \*\*\* AERMOD - VERSION 21112 \*\*\*      \*\*\* C:\Lakes\AERMOD  
 View\CADO\_Menifee\CADO\_Menifee\_Construction\CADO\_Men \*\*\*      10/03/22  
 \*\*\* AERMET - VERSION 16216 \*\*\*      \*\*\*  
                                  \*\*\*      12:56:01

PAGE 475

\*\*\* MODELOPTs:    RegDFault    CONC    ELEV    RURAL    ADJ\_U\*

\*\*\* THE PERIOD ( 43824 HRS) AVERAGE CONCENTRATION  
 \*\*\*  
 VALUES FOR SOURCE GROUP: ALL      INCLUDING SOURCE(S):    L0001101    , L0001102  
 , L0001103    , L0001104    , L0001105    ,  
                  L0001106    , L0001107    , L0001108    , L0001109    , L0001110  
 , L0001111    , L0001112    , L0001113    ,  
                  L0001114    , L0001115    , L0001116    , L0001117    , L0001118  
 , L0001119    , L0001120    , L0001121    ,  
                  L0001122    , L0001123    , L0001124    , L0001125    , L0001126  
 , L0001127    , L0001128    , . . .    ,

\*\*\* DISCRETE CARTESIAN RECEPTOR POINTS

\*\*\*

\*\* CONC OF SO2      IN MICROGRAMS/M\*\*3

\*\*

X-COORD (M)	Y-COORD (M)	CONC	X-COORD (M)
Y-COORD (M)	CONC		
480792.65	3733657.90	0.00223	480812.65
3733657.90	0.00218		
480832.65	3733657.90	0.00213	480852.65
3733657.90	0.00209		
480872.65	3733657.90	0.00204	481272.65
3733657.90	0.00149		
481292.65	3733657.90	0.00147	481312.65
3733657.90	0.00145		
481332.65	3733657.90	0.00144	481352.65
3733657.90	0.00142		
482032.65	3733657.90	0.00110	482052.65
3733657.90	0.00110		
482072.65	3733657.90	0.00113	482092.65
3733657.90	0.00092		

482112.65	3733657.90	0.00111	482132.65
3733657.90	0.00110		
482152.65	3733657.90	0.00112	482172.65
3733657.90	0.00092		
482192.65	3733657.90	0.00112	482212.65
3733657.90	0.00111		
482232.65	3733657.90	0.00113	482252.65
3733657.90	0.00096		
482272.65	3733657.90	0.00099	482292.65
3733657.90	0.00120		
482312.65	3733657.90	0.00127	482332.65
3733657.90	0.00134		
480392.65	3733677.90	0.00452	480412.65
3733677.90	0.00410		
480432.65	3733677.90	0.00387	480452.65
3733677.90	0.00369		
480472.65	3733677.90	0.00373	480492.65
3733677.90	0.00358		
480512.65	3733677.90	0.00322	480532.65
3733677.90	0.00309		
480552.65	3733677.90	0.00299	480572.65
3733677.90	0.00307		
480592.65	3733677.90	0.00276	480612.65
3733677.90	0.00266		
480632.65	3733677.90	0.00259	480652.65
3733677.90	0.00270		
480672.65	3733677.90	0.00243	480692.65
3733677.90	0.00234		
480712.65	3733677.90	0.00228	480732.65
3733677.90	0.00243		
480752.65	3733677.90	0.00238	480772.65
3733677.90	0.00210		
480792.65	3733677.90	0.00205	480812.65
3733677.90	0.00202		
480832.65	3733677.90	0.00217	480852.65
3733677.90	0.00191		
480872.65	3733677.90	0.00186	480912.65
3733677.90	0.00200		
480932.65	3733677.90	0.00177	480952.65
3733677.90	0.00172		
480972.65	3733677.90	0.00169	480992.65
3733677.90	0.00187		
481012.65	3733677.90	0.00184	481032.65
3733677.90	0.00159		
481052.65	3733677.90	0.00157	481072.65
3733677.90	0.00156		
481092.65	3733677.90	0.00173	481112.65
3733677.90	0.00150		
481132.65	3733677.90	0.00146	481152.65

3733677.90	0.00146			
481172.65	3733677.90	0.00163		481192.65
3733677.90	0.00141			
481212.65	3733677.90	0.00138		481232.65
3733677.90	0.00137			
481252.65	3733677.90	0.00155		481272.65
3733677.90	0.00154			
481292.65	3733677.90	0.00131		481312.65
3733677.90	0.00129			
481332.65	3733677.90	0.00130		481352.65
3733677.90	0.00147			
481372.65	3733677.90	0.00125		481392.65
3733677.90	0.00123			
481412.65	3733677.90	0.00123		481432.65
3733677.90	0.00141			
481452.65	3733677.90	0.00120		481472.65
3733677.90	0.00118			

^ \*\*\* AERMOD - VERSION 21112 \*\*\*      \*\*\* C:\Lakes\AERMOD  
 View\CADO\_Menifee\CADO\_Menifee\_Construction\CADO\_Men \*\*\*      10/03/22  
 \*\*\* AERMET - VERSION 16216 \*\*\*      \*\*\*  
                                  \*\*\*      12:56:01

PAGE 476

\*\*\* MODELOPTs:      RegDFault    CONC    ELEV    RURAL    ADJ\_U\*

\*\*\* THE PERIOD ( 43824 HRS) AVERAGE CONCENTRATION  
 \*\*\*  
 VALUES FOR SOURCE GROUP: ALL      INCLUDING SOURCE(S):      L0001101      ,    L0001102  
 , L0001103      ,    L0001104      ,    L0001105      ,  
                                  L0001106      ,    L0001107      ,    L0001108      ,    L0001109      ,    L0001110  
 , L0001111      ,    L0001112      ,    L0001113      ,  
                                  L0001114      ,    L0001115      ,    L0001116      ,    L0001117      ,    L0001118  
 , L0001119      ,    L0001120      ,    L0001121      ,  
                                  L0001122      ,    L0001123      ,    L0001124      ,    L0001125      ,    L0001126  
 , L0001127      ,    L0001128      ,    . . .      ,

\*\*\* DISCRETE CARTESIAN RECEPTOR POINTS

\*\*\*

\*\* CONC OF SO2      IN MICROGRAMS/M\*\*3

\*\*

X-COORD (M)	Y-COORD (M)	CONC	X-COORD (M)
Y-COORD (M)	CONC		
481492.65	3733677.90	0.00117	481512.65
3733677.90	0.00137		
481532.65	3733677.90	0.00136	481552.65



3733677.90	0.00113		
481572.65	3733677.90	0.00112	481592.65
3733677.90	0.00113		
481612.65	3733677.90	0.00132	481632.65
3733677.90	0.00110		
481652.65	3733677.90	0.00108	481672.65
3733677.90	0.00109		
481693.79	3733667.65	0.00120	481713.79
3733667.65	0.00121		
481733.79	3733667.65	0.00103	481753.79
3733667.65	0.00103		
481773.79	3733667.65	0.00104	481793.79
3733667.65	0.00123		
481813.79	3733667.65	0.00102	481833.79
3733667.65	0.00101		
481853.79	3733667.65	0.00102	481873.79
3733667.65	0.00122		
481893.79	3733667.65	0.00100	481913.79
3733667.65	0.00098		
481932.08	3733661.38	0.00116	481952.08
3733661.38	0.00114		
481972.08	3733661.38	0.00115	481992.08
3733661.38	0.00095		
482012.08	3733661.38	0.00095	481912.65
3733697.90	0.00096		
481932.65	3733697.90	0.00096	481952.65
3733697.90	0.00113		
481972.65	3733697.90	0.00114	481992.65
3733697.90	0.00093		
482012.65	3733697.90	0.00093	482032.65
3733697.90	0.00110		
482052.65	3733697.90	0.00110	482072.65
3733697.90	0.00092		
482092.65	3733697.90	0.00091	482112.65
3733697.90	0.00110		
482132.65	3733697.90	0.00108	482152.65
3733697.90	0.00111		
482172.65	3733697.90	0.00091	482192.65
3733697.90	0.00110		
482212.65	3733697.90	0.00109	482232.65
3733697.90	0.00111		
482252.65	3733697.90	0.00094	482272.65
3733697.90	0.00097		
482292.65	3733697.90	0.00117	482312.65
3733697.90	0.00123		
482332.65	3733697.90	0.00123	480392.65
3733717.90	0.00419		
480412.65	3733717.90	0.00399	480432.65
3733717.90	0.00383		

480452.65	3733717.90	0.00365	480472.65
3733717.90	0.00347		
480492.65	3733717.90	0.00333	480512.65
3733717.90	0.00322		
480532.65	3733717.90	0.00311	480552.65
3733717.90	0.00297		
480572.65	3733717.90	0.00286	480592.65
3733717.90	0.00278		
480612.65	3733717.90	0.00291	480632.65
3733717.90	0.00261		
480652.65	3733717.90	0.00252	480672.65
3733717.90	0.00245		
480692.65	3733717.90	0.00241	480712.65
3733717.90	0.00234		
480732.65	3733717.90	0.00226	480752.65
3733717.90	0.00220		
480772.65	3733717.90	0.00217	480792.65
3733717.90	0.00213		
480812.65	3733717.90	0.00205	480832.65
3733717.90	0.00200		
480852.65	3733717.90	0.00198	480912.65
3733717.90	0.00185		
480932.65	3733717.90	0.00182	480952.65
3733717.90	0.00200		
480972.65	3733717.90	0.00177	480992.65
3733717.90	0.00172		
481012.65	3733717.90	0.00169	481032.65
3733717.90	0.00168		

▲ \*\*\* AERMOD - VERSION 21112 \*\*\*    \*\*\* C:\Lakes\AERMOD  
 View\CADO\_Menifee\CADO\_Menifee\_Construction\CADO\_Men \*\*\*    10/03/22  
 \*\*\* AERMET - VERSION 16216 \*\*\*    \*\*\*  
                                  \*\*\*    12:56:01

PAGE 477

\*\*\* MODELOPTs:    RegDFault    CONC    ELEV    RURAL    ADJ\_U\*

\*\*\* THE PERIOD ( 43824 HRS) AVERAGE CONCENTRATION  
 \*\*\*  
 VALUES FOR SOURCE GROUP: ALL    INCLUDING SOURCE(S):    L0001101    ,    L0001102  
 , L0001103    ,    L0001104    ,    L0001105    ,  
                                  L0001106    ,    L0001107    ,    L0001108    ,    L0001109    ,    L0001110  
 , L0001111    ,    L0001112    ,    L0001113    ,  
                                  L0001114    ,    L0001115    ,    L0001116    ,    L0001117    ,    L0001118  
 , L0001119    ,    L0001120    ,    L0001121    ,  
                                  L0001122    ,    L0001123    ,    L0001124    ,    L0001125    ,    L0001126  
 , L0001127    ,    L0001128    ,    . . .    ,

\*\*\* DISCRETE CARTESIAN RECEPTOR POINTS

\*\*\*

\*\* CONC OF SO2 IN MICROGRAMS/M\*\*3

\*\*

Y-COORD (M)	X-COORD (M)	Y-COORD (M)	CONC	X-COORD (M)
3733717.90	481052.65	3733717.90	0.00167	481072.65
3733717.90	481092.65	3733717.90	0.00159	481112.65
3733717.90	481132.65	3733717.90	0.00177	481152.65
3733717.90	481172.65	3733717.90	0.00150	481192.65
3733717.90	481212.65	3733717.90	0.00149	481232.65
3733717.90	481252.65	3733717.90	0.00143	481272.65
3733717.90	481292.65	3733717.90	0.00141	481312.65
3733717.90	481332.65	3733717.90	0.00137	481352.65
3733717.90	481372.65	3733717.90	0.00134	481392.65
3733717.90	481412.65	3733717.90	0.00131	481432.65
3733717.90	481452.65	3733717.90	0.00128	481472.65
3733717.90	481492.65	3733717.90	0.00126	481512.65
3733717.90	481532.65	3733717.90	0.00122	481552.65
3733717.90	481572.65	3733717.90	0.00141	481592.65
3733717.90	481612.65	3733717.90	0.00117	481632.65
3733717.90	481652.65	3733717.90	0.00135	481672.65
3733717.90	481692.65	3733717.90	0.00112	481712.65
3733717.90	481732.65	3733717.90	0.00124	481752.65
3733717.90	481772.65	3733717.90	0.00118	481792.65
3733717.90	481812.65	3733717.90	0.00115	481832.65
3733717.90	481852.65	3733717.90	0.00112	481872.65

3733717.90	0.00111			
481892.65	3733717.90	0.00110		482072.65
3733717.90	0.00103			
482092.65	3733717.90	0.00103		482112.65
3733717.90	0.00103			
482132.65	3733717.90	0.00102		482152.65
3733717.90	0.00102			
482172.65	3733717.90	0.00102		482192.65
3733717.90	0.00102			
482212.65	3733717.90	0.00102		482232.65
3733717.90	0.00103			
482252.65	3733717.90	0.00104		482272.65
3733717.90	0.00107			
482292.65	3733717.90	0.00111		482312.65
3733717.90	0.00121			
482332.65	3733717.90	0.00162		482072.65
3733737.90	0.00088			
482092.65	3733737.90	0.00088		482112.65
3733737.90	0.00088			
482132.65	3733737.90	0.00088		482152.65
3733737.90	0.00088			
482172.65	3733737.90	0.00088		482192.65
3733737.90	0.00088			
482212.65	3733737.90	0.00088		482232.65
3733737.90	0.00089			
482252.65	3733737.90	0.00091		482272.65
3733737.90	0.00093			
482292.65	3733737.90	0.00098		482312.65
3733737.90	0.00108			
482332.65	3733737.90	0.00135		480392.65
3733777.90	0.00375			
480412.65	3733777.90	0.00357		480432.65
3733777.90	0.00341			
480452.65	3733777.90	0.00325		480472.65
3733777.90	0.00311			
480492.65	3733777.90	0.00298		480512.65
3733777.90	0.00286			
480532.65	3733777.90	0.00275		480552.65
3733777.90	0.00265			

^ \*\*\* AERMOD - VERSION 21112 \*\*\*      \*\*\* C:\Lakes\AERMOD  
 View\CADO\_Meniffee\CADO\_Meniffee\_Construction\CADO\_Men \*\*\*      10/03/22  
 \*\*\* AERMET - VERSION 16216 \*\*\*      \*\*\*  
                                  \*\*\*      12:56:01

PAGE 478

\*\*\* MODELOPTs:    RegDFAULT    CONC    ELEV    RURAL    ADJ\_U\*

\*\*\* THE PERIOD ( 43824 HRS) AVERAGE CONCENTRATION  
 \*\*\*  
 VALUES FOR SOURCE GROUP: ALL

INCLUDING SOURCE(S): L0001101 , L0001102  
 , L0001103 , L0001104 , L0001105 ,  
 L0001106 , L0001107 , L0001108 , L0001109 , L0001110  
 , L0001111 , L0001112 , L0001113 ,  
 L0001114 , L0001115 , L0001116 , L0001117 , L0001118  
 , L0001119 , L0001120 , L0001121 ,  
 L0001122 , L0001123 , L0001124 , L0001125 , L0001126  
 , L0001127 , L0001128 , . . . ,

\*\*\* DISCRETE CARTESIAN RECEPTOR POINTS

\*\*\*

\*\* CONC OF SO2 IN MICROGRAMS/M\*\*3

\*\*

X-COORD (M)	Y-COORD (M)	CONC	X-COORD (M)
Y-COORD (M)	CONC		
480572.65	3733777.90	0.00255	480592.65
3733777.90	0.00246		
480612.65	3733777.90	0.00238	480632.65
3733777.90	0.00230		
480652.65	3733777.90	0.00223	480672.65
3733777.90	0.00216		
480692.65	3733777.90	0.00210	480712.65
3733777.90	0.00204		
480732.65	3733777.90	0.00198	480752.65
3733777.90	0.00193		
480772.65	3733777.90	0.00188	480792.65
3733777.90	0.00183		
480812.65	3733777.90	0.00179	480832.65
3733777.90	0.00174		
480852.65	3733777.90	0.00170	480392.65
3733797.90	0.00364		
480412.65	3733797.90	0.00347	480432.65
3733797.90	0.00331		
480452.65	3733797.90	0.00316	480472.65
3733797.90	0.00303		
480492.65	3733797.90	0.00290	480512.65
3733797.90	0.00279		
480532.65	3733797.90	0.00268	480552.65
3733797.90	0.00258		
480572.65	3733797.90	0.00248	480592.65
3733797.90	0.00240		
480612.65	3733797.90	0.00232	480632.65
3733797.90	0.00224		
480652.65	3733797.90	0.00217	480672.65
3733797.90	0.00211		

480692.65	3733797.90	0.00204	480712.65
3733797.90	0.00199		
480732.65	3733797.90	0.00193	480752.65
3733797.90	0.00188		
480772.65	3733797.90	0.00183	480792.65
3733797.90	0.00178		
480812.65	3733797.90	0.00173	480832.65
3733797.90	0.00169		
480852.65	3733797.90	0.00165	477942.17
3730286.56	0.00024		
483942.17	3730286.56	0.00022	477942.17
3736286.56	0.00049		
483942.17	3736286.56	0.00022	480109.54
3733677.12	0.02205		
480129.54	3733677.12	0.01608	480149.54
3733677.12	0.01294		
480169.54	3733677.12	0.01106	480189.54
3733677.12	0.00973		
480209.54	3733677.12	0.00887	480229.54
3733677.12	0.00784		
480249.54	3733677.12	0.00714	480269.54
3733677.12	0.00657		

^ \*\*\* AERMOD - VERSION 21112 \*\*\*    \*\*\* C:\Lakes\AERMOD  
 View\CADO\_Menifee\CADO\_Menifee\_Construction\CADO\_Men \*\*\*    10/03/22  
 \*\*\* AERMET - VERSION 16216 \*\*\*    \*\*\*  
                                  \*\*\*    12:56:01

PAGE 479

\*\*\* MODELOPTs:    RegDFault    CONC    ELEV    RURAL    ADJ\_U\*

\*\*\* THE    1ST-HIGHEST MAX DAILY 1-HR AVERAGE CONCENTRATION    VALUES AVERAGED  
 OVER    5 YEARS FOR SOURCE GROUP: ALL    \*\*\*  
                                  INCLUDING SOURCE(S):    L0001101    , L0001102  
 , L0001103    , L0001104    , L0001105    ,  
                                  L0001106    , L0001107    , L0001108    , L0001109    , L0001110  
 , L0001111    , L0001112    , L0001113    ,  
                                  L0001114    , L0001115    , L0001116    , L0001117    , L0001118  
 , L0001119    , L0001120    , L0001121    ,  
                                  L0001122    , L0001123    , L0001124    , L0001125    , L0001126  
 , L0001127    , L0001128    , . . .    ,

\*\*\* DISCRETE CARTESIAN RECEPTOR POINTS

\*\*\*

\*\* CONC OF SO2    IN MICROGRAMS/M\*\*3

\*\*

X-COORD (M)	Y-COORD (M)	CONC	X-COORD (M)
Y-COORD (M)	CONC		

479693.56	3732978.18	1.56402	479713.56
3732978.18	1.58331		
479733.56	3732978.18	1.61968	479753.56
3732978.18	1.65800		
479773.56	3732978.18	1.66765	479693.56
3732998.18	1.63202		
479713.56	3732998.18	1.65717	479733.56
3732998.18	1.68316		
479753.56	3732998.18	1.71778	479773.56
3732998.18	1.72977		
479693.56	3733018.18	1.71067	479713.56
3733018.18	1.73481		
479733.56	3733018.18	1.75066	479753.56
3733018.18	1.78454		
479773.56	3733018.18	1.79464	479693.56
3733038.18	1.80659		
479713.56	3733038.18	1.82052	479733.56
3733038.18	1.83446		
479753.56	3733038.18	1.85940	479773.56
3733038.18	1.86773		
479693.56	3733058.18	1.91237	479713.56
3733058.18	1.92085		
479733.56	3733058.18	1.92304	479753.56
3733058.18	1.94755		
479773.56	3733058.18	1.95693	479693.56
3733078.18	2.03782		
479713.56	3733078.18	2.03118	479733.56
3733078.18	2.03164		
479753.56	3733078.18	2.05038	479773.56
3733078.18	2.06457		
479473.56	3733098.18	1.59088	479493.56
3733098.18	1.64149		
479513.56	3733098.18	1.68725	479533.56
3733098.18	1.72267		
479553.56	3733098.18	1.76854	479573.56
3733098.18	1.82603		
479593.56	3733098.18	1.86620	479613.56
3733098.18	1.92366		
479633.56	3733098.18	2.00551	479653.56
3733098.18	2.07329		
479673.56	3733098.18	2.13664	479893.56
3733098.18	2.13759		
479913.56	3733098.18	2.12911	479933.56
3733098.18	2.11021		
479953.56	3733098.18	2.08405	479973.56
3733098.18	2.04072		
479993.56	3733098.18	2.02200	480013.56

3733098.18	1.99974			
480033.56	3733098.18	1.97849		480053.56
3733098.18	1.95286			
480073.56	3733098.18	1.92637		479473.56
3733118.18	1.58342			
479493.56	3733118.18	1.64773		479513.56
3733118.18	1.71060			
479533.56	3733118.18	1.77131		479553.56
3733118.18	1.81857			
479573.56	3733118.18	1.89140		479593.56
3733118.18	1.96350			
479613.56	3733118.18	2.04433		479633.56
3733118.18	2.12362			
479653.56	3733118.18	2.20307		479673.56
3733118.18	2.28863			
479893.56	3733118.18	2.30833		479913.56
3733118.18	2.28152			
479933.56	3733118.18	2.26448		479953.56
3733118.18	2.23128			
479973.56	3733118.18	2.18345		479993.56
3733118.18	2.16105			
480013.56	3733118.18	2.14225		480033.56
3733118.18	2.11741			
480053.56	3733118.18	2.09622		480073.56
3733118.18	2.06756			
479473.56	3733138.18	1.55948		479493.56
3733138.18	1.63408			
479513.56	3733138.18	1.70934		479533.56
3733138.18	1.78847			
479553.56	3733138.18	1.86598		479573.56
3733138.18	1.94845			
479593.56	3733138.18	2.04383		479613.56
3733138.18	2.16045			

\*\*\* AERMOD - VERSION 21112 \*\*\*      \*\*\* C:\Lakes\AERMOD  
 View\CADO\_Menifee\CADO\_Menifee\_Construction\CADO\_Men \*\*\*      10/03/22  
 \*\*\* AERMET - VERSION 16216 \*\*\*      \*\*\*  
                                  \*\*\*      12:56:01

PAGE 480

\*\*\* MODELOPTs:    RegDEFAULT    CONC    ELEV    RURAL    ADJ\_U\*

\*\*\* THE    1ST-HIGHEST MAX DAILY 1-HR AVERAGE CONCENTRATION    VALUES AVERAGED  
 OVER    5 YEARS FOR SOURCE GROUP: ALL                                    \*\*\*  
                                          INCLUDING SOURCE(S):        L0001101        , L0001102  
 , L0001103        , L0001104        , L0001105        ,  
                                          L0001106        , L0001107        , L0001108        , L0001109        , L0001110  
 , L0001111        , L0001112        , L0001113        ,  
                                          L0001114        , L0001115        , L0001116        , L0001117        , L0001118  
 , L0001119        , L0001120        , L0001121        ,



L0001122 , L0001123 , L0001124 , L0001125 , L0001126  
 , L0001127 , L0001128 , . . . ,

\*\*\* DISCRETE CARTESIAN RECEPTOR POINTS

\*\*\*

\*\* CONC OF SO2 IN MICROGRAMS/M\*\*3

\*\*

X-COORD (M)	Y-COORD (M)	CONC	X-COORD (M)
Y-COORD (M)	CONC		
479633.56	3733138.18	2.27277	479653.56
3733138.18	2.38393		
479673.56	3733138.18	2.49004	479893.56
3733138.18	2.51502		
479913.56	3733138.18	2.48174	479933.56
3733138.18	2.45739		
479953.56	3733138.18	2.41692	479973.56
3733138.18	2.36557		
479993.56	3733138.18	2.32991	480013.56
3733138.18	2.32353		
480033.56	3733138.18	2.29447	480053.56
3733138.18	2.26726		
480073.56	3733138.18	2.25769	479473.56
3733158.18	1.52181		
479493.56	3733158.18	1.60850	479513.56
3733158.18	1.69479		
479533.56	3733158.18	1.77991	479553.56
3733158.18	1.87757		
479573.56	3733158.18	1.99034	479593.56
3733158.18	2.12248		
479613.56	3733158.18	2.26435	479633.56
3733158.18	2.43472		
479653.56	3733158.18	2.59799	479673.56
3733158.18	2.74703		
479893.56	3733158.18	2.79300	479913.56
3733158.18	2.74296		
479933.56	3733158.18	2.69865	479953.56
3733158.18	2.65480		
479973.56	3733158.18	2.60409	479993.56
3733158.18	2.57207		
480013.56	3733158.18	2.56423	480033.56
3733158.18	2.50115		
480053.56	3733158.18	2.49543	480073.56
3733158.18	2.51559		
479473.56	3733178.18	1.48599	479493.56
3733178.18	1.57359		

479513.56	3733178.18	1.66490	479533.56
3733178.18	1.76485		
479553.56	3733178.18	1.88316	479573.56
3733178.18	2.02012		
479593.56	3733178.18	2.17144	479613.56
3733178.18	2.35111		
479633.56	3733178.18	2.56126	479653.56
3733178.18	2.82146		
479893.56	3733178.18	2.91392	479913.56
3733178.18	3.04183		
479933.56	3733178.18	3.04181	479953.56
3733178.18	2.99006		
479973.56	3733178.18	2.93272	479993.56
3733178.18	2.91102		
480013.56	3733178.18	2.88079	480033.56
3733178.18	2.78764		
480053.56	3733178.18	2.61664	480073.56
3733178.18	2.85795		
479473.56	3733198.18	1.46212	479493.56
3733198.18	1.55376		
479513.56	3733198.18	1.65053	479533.56
3733198.18	1.75369		
479553.56	3733198.18	1.87744	479573.56
3733198.18	2.02450		
479593.56	3733198.18	2.18809	479613.56
3733198.18	2.38440		
479633.56	3733198.18	2.62757	479653.56
3733198.18	2.94315		
480113.56	3733198.18	2.66442	480133.56
3733198.18	2.37990		
479473.56	3733218.18	1.41902	479493.56
3733218.18	1.51591		
479513.56	3733218.18	1.61885	479533.56
3733218.18	1.73596		
479553.56	3733218.18	1.85896	479573.56
3733218.18	2.02190		
479593.56	3733218.18	2.20060	479613.56
3733218.18	2.40923		
479633.56	3733218.18	2.66306	479653.56
3733218.18	3.00457		
480113.56	3733218.18	2.73165	480133.56
3733218.18	2.42045		
479473.56	3733238.18	1.36805	479493.56
3733238.18	1.46667		

▲ \*\*\* AERMOD - VERSION 21112 \*\*\*    \*\*\* C:\Lakes\AERMOD  
 View\CADO\_Menifee\CADO\_Menifee\_Construction\CADO\_Men \*\*\*  
 \*\*\* AERMET - VERSION 16216 \*\*\*    \*\*\*

10/03/22

12:56:01

\*\*\* MODELOPTs: RegDFAULT CONC ELEV RURAL ADJ\_U\*

\*\*\* THE 1ST-HIGHEST MAX DAILY 1-HR AVERAGE CONCENTRATION VALUES AVERAGED  
OVER 5 YEARS FOR SOURCE GROUP: ALL \*\*\*

INCLUDING SOURCE(S): L0001101 , L0001102  
 , L0001103 , L0001104 , L0001105 ,  
 , L0001106 , L0001107 , L0001108 , L0001109 , L0001110  
 , L0001111 , L0001112 , L0001113 ,  
 , L0001114 , L0001115 , L0001116 , L0001117 , L0001118  
 , L0001119 , L0001120 , L0001121 ,  
 , L0001122 , L0001123 , L0001124 , L0001125 , L0001126  
 , L0001127 , L0001128 , . . . ,

\*\*\* DISCRETE CARTESIAN RECEPTOR POINTS

\*\*\*

\*\* CONC OF SO2 IN MICROGRAMS/M\*\*3

\*\*

X-COORD (M)	Y-COORD (M)	CONC	X-COORD (M)
Y-COORD (M)	CONC		
479513.56	3733238.18	1.57876	479533.56
3733238.18	1.69821		
479553.56	3733238.18	1.83797	479573.56
3733238.18	2.00345		
479593.56	3733238.18	2.18946	479613.56
3733238.18	2.41275		
479633.56	3733238.18	2.69300	479653.56
3733238.18	3.05284		
480113.56	3733238.18	2.73825	480133.56
3733238.18	2.44942		
479473.56	3733258.18	1.34733	479493.56
3733258.18	1.43122		
479513.56	3733258.18	1.53065	479533.56
3733258.18	1.64928		
479553.56	3733258.18	1.79817	479573.56
3733258.18	1.97118		
479593.56	3733258.18	2.17645	479613.56
3733258.18	2.41287		
479633.56	3733258.18	2.70135	479653.56
3733258.18	3.07467		
480113.56	3733258.18	2.76665	480133.56
3733258.18	2.46793		
479473.56	3733278.18	1.34575	479493.56
3733278.18	1.42004		
479513.56	3733278.18	1.50578	479533.56

3733278.18	1.61704		
479553.56	3733278.18	1.77400	479573.56
3733278.18	1.95076		
479593.56	3733278.18	2.15659	479613.56
3733278.18	2.39690		
479633.56	3733278.18	2.69463	479653.56
3733278.18	3.08062		
480113.56	3733278.18	2.78324	480133.56
3733278.18	2.47658		
479473.56	3733298.18	1.33904	479493.56
3733298.18	1.41607		
479513.56	3733298.18	1.51828	479533.56
3733298.18	1.63509		
479553.56	3733298.18	1.77149	479573.56
3733298.18	1.94683		
479593.56	3733298.18	2.15703	479613.56
3733298.18	2.40792		
479633.56	3733298.18	2.70591	479653.56
3733298.18	3.09991		
480293.56	3733298.18	1.35523	480313.56
3733298.18	1.28949		
480333.56	3733298.18	1.23117	480353.56
3733298.18	1.17765		
480373.56	3733298.18	1.12845	479473.56
3733318.18	1.33426		
479493.56	3733318.18	1.42895	479513.56
3733318.18	1.53438		
479533.56	3733318.18	1.65317	479553.56
3733318.18	1.78748		
479573.56	3733318.18	1.94297	479593.56
3733318.18	2.14424		
479613.56	3733318.18	2.39558	479633.56
3733318.18	2.69964		
479653.56	3733318.18	3.09315	480293.56
3733318.18	1.36402		
480313.56	3733318.18	1.29701	480333.56
3733318.18	1.23557		
480353.56	3733318.18	1.17846	480373.56
3733318.18	1.12618		
479473.56	3733338.18	1.33671	479493.56
3733338.18	1.43185		
479513.56	3733338.18	1.53868	479533.56
3733338.18	1.66144		
479553.56	3733338.18	1.79786	479573.56
3733338.18	1.95375		
479593.56	3733338.18	2.13669	479613.56
3733338.18	2.36379		
479633.56	3733338.18	2.67099	479653.56
3733338.18	3.07674		

480293.56	3733338.18	1.36455	480313.56
3733338.18	1.29616		
480333.56	3733338.18	1.23538	480353.56
3733338.18	1.18620		
480373.56	3733338.18	1.14237	479473.56
3733358.18	1.34725		

▲ \*\*\* AERMOD - VERSION 21112 \*\*\*      \*\*\* C:\Lakes\AERMOD  
 View\CADO\_Menifee\CADO\_Menifee\_Construction\CADO\_Men \*\*\*      10/03/22  
 \*\*\* AERMET - VERSION 16216 \*\*\*      \*\*\*  
                                  \*\*\*      12:56:01

PAGE 482

\*\*\* MODELOPTs:    RegDFault    CONC    ELEV    RURAL    ADJ\_U\*

\*\*\* THE 1ST-HIGHEST MAX DAILY 1-HR AVERAGE CONCENTRATION    VALUES AVERAGED  
 OVER 5 YEARS FOR SOURCE GROUP: ALL      \*\*\*  
                                  INCLUDING SOURCE(S):    L0001101    , L0001102  
 , L0001103    , L0001104    , L0001105    ,  
                                  L0001106    , L0001107    , L0001108    , L0001109    , L0001110  
 , L0001111    , L0001112    , L0001113    ,  
                                  L0001114    , L0001115    , L0001116    , L0001117    , L0001118  
 , L0001119    , L0001120    , L0001121    ,  
                                  L0001122    , L0001123    , L0001124    , L0001125    , L0001126  
 , L0001127    , L0001128    , . . .    ,

\*\*\* DISCRETE CARTESIAN RECEPTOR POINTS

\*\*\*

\*\* CONC OF SO2      IN MICROGRAMS/M\*\*3

\*\*

X-COORD (M)	Y-COORD (M)	CONC	X-COORD (M)
Y-COORD (M)	CONC		
479493.56	3733358.18	1.42872	479513.56
3733358.18	1.53296		
479533.56	3733358.18	1.65416	479553.56
3733358.18	1.79055		
479573.56	3733358.18	1.94804	479593.56
3733358.18	2.13490		
479613.56	3733358.18	2.35696	479633.56
3733358.18	2.64889		
479653.56	3733358.18	3.07818	480293.56
3733358.18	1.37112		
480313.56	3733358.18	1.30555	480333.56
3733358.18	1.25252		
480353.56	3733358.18	1.20569	480373.56
3733358.18	1.16331		

479473.56	3733378.18	1.35318	479493.56
3733378.18	1.43439		
479513.56	3733378.18	1.53270	479533.56
3733378.18	1.64553		
479553.56	3733378.18	1.77635	479573.56
3733378.18	1.93357		
479593.56	3733378.18	2.11933	479613.56
3733378.18	2.34455		
479633.56	3733378.18	2.64796	479653.56
3733378.18	3.09979		
480293.56	3733378.18	1.37625	480313.56
3733378.18	1.31617		
480333.56	3733378.18	1.26794	480353.56
3733378.18	1.22361		
480373.56	3733378.18	1.18289	479393.56
3733398.18	1.12696		
479413.56	3733398.18	1.17651	479433.56
3733398.18	1.23043		
479453.56	3733398.18	1.28867	479473.56
3733398.18	1.35581		
479493.56	3733398.18	1.44249	479513.56
3733398.18	1.54170		
479533.56	3733398.18	1.65401	479553.56
3733398.18	1.78503		
479573.56	3733398.18	1.93953	479593.56
3733398.18	2.12511		
479613.56	3733398.18	2.35215	479633.56
3733398.18	2.65799		
479653.56	3733398.18	3.10991	480113.56
3733398.18	2.76454		
480133.56	3733398.18	2.46174	480153.56
3733398.18	2.22968		
480173.56	3733398.18	2.04060	480193.56
3733398.18	1.88106		
480213.56	3733398.18	1.74677	480233.56
3733398.18	1.63081		
480253.56	3733398.18	1.53297	480273.56
3733398.18	1.45153		
479393.56	3733418.18	1.13513	479413.56
3733418.18	1.18410		
479433.56	3733418.18	1.23722	479453.56
3733418.18	1.29619		
479473.56	3733418.18	1.35927	479493.56
3733418.18	1.44486		
479513.56	3733418.18	1.54286	479533.56
3733418.18	1.65535		
479553.56	3733418.18	1.78608	479573.56
3733418.18	1.94097		
479593.56	3733418.18	2.12770	479613.56

3733418.18	2.35375			
	479633.56	3733418.18	2.65594	479653.56
3733418.18	3.10603			
	480113.56	3733418.18	2.75887	480133.56
3733418.18	2.46784			
	480153.56	3733418.18	2.23694	480173.56
3733418.18	2.05101			
	480193.56	3733418.18	1.89435	480213.56
3733418.18	1.76174			
	480233.56	3733418.18	1.64728	480253.56
3733418.18	1.54687			
	480273.56	3733418.18	1.45779	479393.56
3733438.18	1.13453			
	479413.56	3733438.18	1.18324	479433.56
3733438.18	1.23655			
	479453.56	3733438.18	1.29425	479473.56
3733438.18	1.35687			

\*\*\* AERMOD - VERSION 21112 \*\*\*      \*\*\* C:\Lakes\AERMOD  
 View\CADO\_Menifee\CADO\_Menifee\_Construction\CADO\_Men \*\*\*      10/03/22  
 \*\*\* AERMET - VERSION 16216 \*\*\*      \*\*\*  
                                  \*\*\*      12:56:01

PAGE 483

\*\*\* MODELOPTs:    RegDFault    CONC    ELEV    RURAL    ADJ\_U\*

\*\*\* THE 1ST-HIGHEST MAX DAILY 1-HR AVERAGE CONCENTRATION    VALUES AVERAGED  
 OVER 5 YEARS FOR SOURCE GROUP: ALL      \*\*\*  
                                  INCLUDING SOURCE(S):    L0001101    , L0001102  
 , L0001103    , L0001104    , L0001105    ,  
                                  L0001106    , L0001107    , L0001108    , L0001109    , L0001110  
 , L0001111    , L0001112    , L0001113    ,  
                                  L0001114    , L0001115    , L0001116    , L0001117    , L0001118  
 , L0001119    , L0001120    , L0001121    ,  
                                  L0001122    , L0001123    , L0001124    , L0001125    , L0001126  
 , L0001127    , L0001128    , . . .    ,

\*\*\* DISCRETE CARTESIAN RECEPTOR POINTS

\*\*\*

\*\* CONC OF SO2      IN MICROGRAMS/M\*\*3

\*\*

X-COORD (M)	Y-COORD (M)	CONC	X-COORD (M)
Y-COORD (M)	CONC		
479493.56	3733438.18	1.43867	479513.56
3733438.18	1.53649		
479533.56	3733438.18	1.64890	479553.56

3733438.18	1.77987		
479573.56	3733438.18	1.93498	479593.56
3733438.18	2.12088		
479613.56	3733438.18	2.35643	479633.56
3733438.18	2.65991		
479653.56	3733438.18	3.08975	480113.56
3733438.18	2.75919		
480133.56	3733438.18	2.47125	480153.56
3733438.18	2.24293		
480173.56	3733438.18	2.05856	480193.56
3733438.18	1.90378		
480213.56	3733438.18	1.77200	480233.56
3733438.18	1.65872		
480253.56	3733438.18	1.56060	480273.56
3733438.18	1.47307		
479393.56	3733458.18	1.12514	479413.56
3733458.18	1.17426		
479433.56	3733458.18	1.22686	479453.56
3733458.18	1.28430		
479473.56	3733458.18	1.34648	479493.56
3733458.18	1.42448		
479513.56	3733458.18	1.52211	479533.56
3733458.18	1.63905		
479553.56	3733458.18	1.77501	479573.56
3733458.18	1.94122		
479593.56	3733458.18	2.13571	479613.56
3733458.18	2.36727		
479633.56	3733458.18	2.65586	479653.56
3733458.18	3.07296		
480113.56	3733458.18	2.75672	480133.56
3733458.18	2.47090		
480153.56	3733458.18	2.24410	480173.56
3733458.18	2.06121		
480193.56	3733458.18	1.90831	480213.56
3733458.18	1.77763		
480233.56	3733458.18	1.66544	480253.56
3733458.18	1.56908		
480273.56	3733458.18	1.48287	479393.56
3733478.18	1.11846		
479413.56	3733478.18	1.16797	479433.56
3733478.18	1.22162		
479453.56	3733478.18	1.27979	479473.56
3733478.18	1.34270		
479493.56	3733478.18	1.43052	479513.56
3733478.18	1.53513		
479533.56	3733478.18	1.65404	479553.56
3733478.18	1.79644		
479573.56	3733478.18	1.96082	479593.56
3733478.18	2.15282		



479613.56	3733478.18	2.38227	479633.56
3733478.18	2.66524		
479653.56	3733478.18	3.05970	480113.56
3733478.18	2.74631		
480133.56	3733478.18	2.46245	480153.56
3733478.18	2.23666		
480173.56	3733478.18	2.05513	480193.56
3733478.18	1.90561		
480213.56	3733478.18	1.77771	480233.56
3733478.18	1.66731		
480253.56	3733478.18	1.57179	480273.56
3733478.18	1.48659		
480113.56	3733498.18	2.72801	480133.56
3733498.18	2.44530		
480153.56	3733498.18	2.22070	480173.56
3733498.18	2.04112		
480193.56	3733498.18	1.89470	480213.56
3733498.18	1.76983		
480233.56	3733498.18	1.66160	480253.56
3733498.18	1.56720		
480273.56	3733498.18	1.48263	480113.56
3733518.18	2.71498		
480133.56	3733518.18	2.42649	480153.56
3733518.18	2.20066		
480173.56	3733518.18	2.01656	480193.56
3733518.18	1.87263		
480213.56	3733518.18	1.75129	480233.56
3733518.18	1.64573		

▲ \*\*\* AERMOD - VERSION 21112 \*\*\*    \*\*\* C:\Lakes\AERMOD  
 View\CADO\_Menifee\CADO\_Menifee\_Construction\CADO\_Men \*\*\*    10/03/22  
 \*\*\* AERMET - VERSION 16216 \*\*\*    \*\*\*  
                                  \*\*\*    12:56:01

PAGE 484

\*\*\* MODELOPTs:    RegDFault    CONC    ELEV    RURAL    ADJ\_U\*

\*\*\* THE 1ST-HIGHEST MAX DAILY 1-HR AVERAGE CONCENTRATION VALUES AVERAGED  
 OVER 5 YEARS FOR SOURCE GROUP: ALL \*\*\*

                                 INCLUDING SOURCE(S):    L0001101    , L0001102  
 , L0001103    , L0001104    , L0001105    ,  
                                  L0001106    , L0001107    , L0001108    , L0001109    , L0001110  
 , L0001111    , L0001112    , L0001113    ,  
                                  L0001114    , L0001115    , L0001116    , L0001117    , L0001118  
 , L0001119    , L0001120    , L0001121    ,  
                                  L0001122    , L0001123    , L0001124    , L0001125    , L0001126  
 , L0001127    , L0001128    , . . .    ,

\*\*\* DISCRETE CARTESIAN RECEPTOR POINTS

\*\*\*

\*\* CONC OF SO2 IN MICROGRAMS/M\*\*3

\*\*

Y-COORD (M)	X-COORD (M)	Y-COORD (M)	CONC	X-COORD (M)
3733518.18	480253.56	3733518.18	1.55295	480273.56
3733538.18	480113.56	3733538.18	2.72545	480133.56
3733538.18	480153.56	3733538.18	2.18589	480173.56
3733538.18	480193.56	3733538.18	1.85357	480213.56
3733538.18	480233.56	3733538.18	1.61695	480253.56
3733558.18	480273.56	3733538.18	1.44929	480113.56
3733558.18	480133.56	3733558.18	2.43848	480153.56
3733558.18	480173.56	3733558.18	1.99365	480193.56
3733558.18	480213.56	3733558.18	1.69596	480233.56
3733558.18	480253.56	3733558.18	1.48623	480273.56
3733578.18	480113.56	3733578.18	2.74670	480133.56
3733578.18	480153.56	3733578.18	2.21338	480173.56
3733578.18	480193.56	3733578.18	1.85250	480213.56
3733578.18	480233.56	3733578.18	1.58401	480253.56
3733618.18	480273.56	3733578.18	1.36649	479613.56
3733618.18	479633.56	3733618.18	2.34403	479653.56
3733618.18	479693.56	3733618.18	2.70769	479713.56
3733618.18	479733.56	3733618.18	2.70044	479753.56
3733618.18	479773.56	3733618.18	2.73939	479793.56
3733618.18	479813.56	3733618.18	2.66110	479833.56
3733618.18	479853.56	3733618.18	2.65199	479873.56

3733618.18	2.65696			
	479893.56	3733618.18	2.74102	479913.56
3733618.18	2.77407			
	479933.56	3733618.18	2.72457	479953.56
3733618.18	2.72265			
	479973.56	3733618.18	2.76556	479993.56
3733618.18	2.73716			
	480013.56	3733618.18	2.72876	480033.56
3733618.18	2.74956			
	480053.56	3733618.18	2.71094	479613.56
3733638.18	2.01931			
	479633.56	3733638.18	2.24940	479653.56
3733638.18	2.48044			
	479693.56	3733638.18	2.56369	479713.56
3733638.18	2.50245			
	479733.56	3733638.18	2.46057	479753.56
3733638.18	2.45853			
	479773.56	3733638.18	2.46180	479793.56
3733638.18	2.44120			
	479813.56	3733638.18	2.41754	479833.56
3733638.18	2.40986			
	479853.56	3733638.18	2.39719	479873.56
3733638.18	2.40703			
	479893.56	3733638.18	2.47289	479913.56
3733638.18	2.49225			
	479933.56	3733638.18	2.47336	479953.56
3733638.18	2.47435			
	479973.56	3733638.18	2.49818	479993.56
3733638.18	2.47783			
	480013.56	3733638.18	2.47048	480033.56
3733638.18	2.48618			
	480053.56	3733638.18	2.48590	479613.56
3733658.18	1.95534			
	479633.56	3733658.18	2.18485	479653.56
3733658.18	2.42994			
	479693.56	3733658.18	2.29223	479713.56
3733658.18	2.29998			
	479733.56	3733658.18	2.27051	479753.56
3733658.18	2.26924			

^ \*\*\* AERMOD - VERSION 21112 \*\*\*    \*\*\* C:\Lakes\AERMOD  
 View\CADO\_Meniffee\CADO\_Meniffee\_Construction\CADO\_Men \*\*\*    10/03/22  
 \*\*\* AERMET - VERSION 16216 \*\*\*    \*\*\*  
                                  \*\*\*    12:56:01

PAGE 485

\*\*\* MODELOPTs:    RegDFAULT    CONC    ELEV    RURAL    ADJ\_U\*

\*\*\* THE    1ST-HIGHEST MAX DAILY 1-HR AVERAGE CONCENTRATION    VALUES AVERAGED  
 OVER    5 YEARS FOR SOURCE GROUP: ALL    \*\*\*

INCLUDING SOURCE(S): L0001101 , L0001102  
 , L0001103 , L0001104 , L0001105 ,  
 L0001106 , L0001107 , L0001108 , L0001109 , L0001110  
 , L0001111 , L0001112 , L0001113 ,  
 L0001114 , L0001115 , L0001116 , L0001117 , L0001118  
 , L0001119 , L0001120 , L0001121 ,  
 L0001122 , L0001123 , L0001124 , L0001125 , L0001126  
 , L0001127 , L0001128 , . . . ,

\*\*\* DISCRETE CARTESIAN RECEPTOR POINTS

\*\*\*

\*\* CONC OF SO2 IN MICROGRAMS/M\*\*3

\*\*

X-COORD (M)	Y-COORD (M)	CONC	X-COORD (M)
Y-COORD (M)	CONC		
479773.56	3733658.18	2.25757	479793.56
3733658.18	2.24272		
479813.56	3733658.18	2.23430	479833.56
3733658.18	2.22866		
479853.56	3733658.18	2.22526	479873.56
3733658.18	2.24103		
479893.56	3733658.18	2.27268	479913.56
3733658.18	2.28095		
479933.56	3733658.18	2.27657	479953.56
3733658.18	2.28360		
479973.56	3733658.18	2.30048	479993.56
3733658.18	2.29001		
480013.56	3733658.18	2.27550	480033.56
3733658.18	2.28712		
480053.56	3733658.18	2.32358	479393.56
3733678.18	1.09545		
479413.56	3733678.18	1.14925	479433.56
3733678.18	1.20400		
479453.56	3733678.18	1.25881	479473.56
3733678.18	1.31390		
479493.56	3733678.18	1.36858	479513.56
3733678.18	1.42193		
479533.56	3733678.18	1.47951	479553.56
3733678.18	1.54966		
479573.56	3733678.18	1.64390	479593.56
3733678.18	1.75468		
479613.56	3733678.18	1.92473	479633.56
3733678.18	2.10993		
479653.56	3733678.18	2.40795	479693.56
3733678.18	2.19385		

479713.56	3733678.18	2.13139	479733.56
3733678.18	2.11134		
479753.56	3733678.18	2.10597	479773.56
3733678.18	2.09293		
479793.56	3733678.18	2.08510	479813.56
3733678.18	2.08064		
479833.56	3733678.18	2.08033	479853.56
3733678.18	2.08181		
479873.56	3733678.18	2.09594	479893.56
3733678.18	2.11133		
479913.56	3733678.18	2.10807	479933.56
3733678.18	2.11285		
479953.56	3733678.18	2.12489	479973.56
3733678.18	2.14086		
479993.56	3733678.18	2.13381	480013.56
3733678.18	2.11136		
480033.56	3733678.18	2.12601	480053.56
3733678.18	2.15015		
480293.56	3733678.18	1.32591	480313.56
3733678.18	1.25599		
480333.56	3733678.18	1.18435	480353.56
3733678.18	1.11709		
480373.56	3733678.18	1.05229	479393.56
3733718.18	1.10620		
479413.56	3733718.18	1.14811	479433.56
3733718.18	1.18754		
479453.56	3733718.18	1.22300	479473.56
3733718.18	1.25532		
479493.56	3733718.18	1.28415	479513.56
3733718.18	1.33848		
479533.56	3733718.18	1.39007	479553.56
3733718.18	1.47783		
479573.56	3733718.18	1.56294	479593.56
3733718.18	1.66214		
479613.56	3733718.18	1.74652	479633.56
3733718.18	1.85796		
479653.56	3733718.18	2.02409	479673.56
3733718.18	2.05687		
479693.56	3733718.18	1.94472	479713.56
3733718.18	1.86836		
479733.56	3733718.18	1.85256	479753.56
3733718.18	1.85031		
479773.56	3733718.18	1.83884	479793.56
3733718.18	1.83652		
479813.56	3733718.18	1.84154	479833.56
3733718.18	1.85112		
479853.56	3733718.18	1.85623	479873.56
3733718.18	1.86006		
479893.56	3733718.18	1.86137	479913.56

3733718.18 1.86428

\*\*\* AERMOD - VERSION 21112 \*\*\* C:\Lakes\AERMOD  
View\CADO\_Menifee\CADO\_Menifee\_Construction\CADO\_Men \*\*\*  
\*\*\* AERMET - VERSION 16216 \*\*\*

10/03/22

\*\*\* 12:56:01

PAGE 486

\*\*\* MODELOPTs: RegDFAULT CONC ELEV RURAL ADJ\_U\*

\*\*\* THE 1ST-HIGHEST MAX DAILY 1-HR AVERAGE CONCENTRATION VALUES AVERAGED  
OVER 5 YEARS FOR SOURCE GROUP: ALL \*\*\*

INCLUDING SOURCE(S): L0001101 , L0001102  
, L0001103 , L0001104 , L0001105 ,  
L0001106 , L0001107 , L0001108 , L0001109 , L0001110  
, L0001111 , L0001112 , L0001113 ,  
L0001114 , L0001115 , L0001116 , L0001117 , L0001118  
, L0001119 , L0001120 , L0001121 ,  
L0001122 , L0001123 , L0001124 , L0001125 , L0001126  
, L0001127 , L0001128 , . . . ,

\*\*\* DISCRETE CARTESIAN RECEPTOR POINTS

\*\*\*

\*\* CONC OF SO2 IN MICROGRAMS/M\*\*3

\*\*

X-COORD (M)	Y-COORD (M)	CONC	X-COORD (M)
Y-COORD (M)	CONC		
479933.56	3733718.18	1.86650	479953.56
3733718.18	1.88113		
479973.56	3733718.18	1.89592	479993.56
3733718.18	1.89503		
480013.56	3733718.18	1.87259	480033.56
3733718.18	1.86777		
480053.56	3733718.18	1.89031	480073.56
3733718.18	1.98795		
480093.56	3733718.18	2.14682	480113.56
3733718.18	2.17220		
480133.56	3733718.18	2.09359	480153.56
3733718.18	1.99143		
480173.56	3733718.18	1.88347	480193.56
3733718.18	1.78047		
480213.56	3733718.18	1.67416	480233.56
3733718.18	1.58367		
480253.56	3733718.18	1.49919	480273.56
3733718.18	1.40480		
480293.56	3733718.18	1.31615	480313.56

3733718.18	1.22942		
480333.56	3733718.18	1.16224	480353.56
3733718.18	1.10687		
480373.56	3733718.18	1.04783	479693.56
3733738.18	1.81792		
479713.56	3733738.18	1.76998	479733.56
3733738.18	1.75271		
479753.56	3733738.18	1.74580	479773.56
3733738.18	1.73832		
479793.56	3733738.18	1.74106	479813.56
3733738.18	1.74899		
479833.56	3733738.18	1.75708	479853.56
3733738.18	1.76228		
479873.56	3733738.18	1.76653	479893.56
3733738.18	1.75999		
479913.56	3733738.18	1.76776	479933.56
3733738.18	1.76930		
479953.56	3733738.18	1.78607	479973.56
3733738.18	1.79799		
479993.56	3733738.18	1.79517	480013.56
3733738.18	1.77914		
480033.56	3733738.18	1.76820	480053.56
3733738.18	1.78348		
480073.56	3733738.18	1.84210	480093.56
3733738.18	1.94413		
480113.56	3733738.18	1.99548	480133.56
3733738.18	1.98055		
480153.56	3733738.18	1.90021	480173.56
3733738.18	1.82247		
480193.56	3733738.18	1.73728	480213.56
3733738.18	1.65814		
480233.56	3733738.18	1.56598	480253.56
3733738.18	1.47672		
479693.56	3733758.18	1.71023	479713.56
3733758.18	1.67805		
479733.56	3733758.18	1.65966	479753.56
3733758.18	1.65525		
479773.56	3733758.18	1.65049	479793.56
3733758.18	1.65506		
479813.56	3733758.18	1.65830	479833.56
3733758.18	1.66592		
479853.56	3733758.18	1.67114	479873.56
3733758.18	1.67269		
479893.56	3733758.18	1.66462	479913.56
3733758.18	1.67139		
479933.56	3733758.18	1.67389	479953.56
3733758.18	1.69180		
479973.56	3733758.18	1.69965	479993.56
3733758.18	1.69812		

480013.56	3733758.18	1.68989	480033.56
3733758.18	1.67587		
480053.56	3733758.18	1.68511	480073.56
3733758.18	1.72097		
480093.56	3733758.18	1.79123	480113.56
3733758.18	1.83718		
480133.56	3733758.18	1.85225	480153.56
3733758.18	1.80816		
480173.56	3733758.18	1.73595	480193.56
3733758.18	1.67730		
480213.56	3733758.18	1.60765	480233.56
3733758.18	1.53892		

^ \*\*\* AERMOD - VERSION 21112 \*\*\*    \*\*\* C:\Lakes\AERMOD  
 View\CADO\_Menifee\CADO\_Menifee\_Construction\CADO\_Men \*\*\*    10/03/22  
 \*\*\* AERMET - VERSION 16216 \*\*\*    \*\*\*  
                                  \*\*\*                    12:56:01

PAGE 487

\*\*\* MODELOPTs:    RegDEFAULT    CONC    ELEV    RURAL    ADJ\_U\*

\*\*\* THE 1ST-HIGHEST MAX DAILY 1-HR AVERAGE CONCENTRATION VALUES AVERAGED  
 OVER 5 YEARS FOR SOURCE GROUP: ALL \*\*\*

                                 INCLUDING SOURCE(S):    L0001101    , L0001102  
 , L0001103    , L0001104    , L0001105    ,  
                                  L0001106    , L0001107    , L0001108    , L0001109    , L0001110  
 , L0001111    , L0001112    , L0001113    ,  
                                  L0001114    , L0001115    , L0001116    , L0001117    , L0001118  
 , L0001119    , L0001120    , L0001121    ,  
                                  L0001122    , L0001123    , L0001124    , L0001125    , L0001126  
 , L0001127    , L0001128    , . . .    ,

\*\*\* DISCRETE CARTESIAN RECEPTOR POINTS

\*\*\*

\*\* CONC OF SO2    IN MICROGRAMS/M\*\*3

\*\*

X-COORD (M)	Y-COORD (M)	CONC	X-COORD (M)
Y-COORD (M)	CONC		
480253.56	3733758.18	1.44956	479693.56
3733778.18	1.61952		
479713.56	3733778.18	1.59769	479733.56
3733778.18	1.58043		
479753.56	3733778.18	1.57743	479773.56
3733778.18	1.57483		
479793.56	3733778.18	1.58107	479813.56
3733778.18	1.58069		



479833.56	3733778.18	1.58655	479853.56
3733778.18	1.59302		
479873.56	3733778.18	1.59043	479893.56
3733778.18	1.58826		
479913.56	3733778.18	1.58972	479933.56
3733778.18	1.59312		
479953.56	3733778.18	1.60899	479973.56
3733778.18	1.61402		
479993.56	3733778.18	1.61401	480013.56
3733778.18	1.61122		
480033.56	3733778.18	1.59878	480053.56
3733778.18	1.60445		
480073.56	3733778.18	1.62689	480093.56
3733778.18	1.67519		
480113.56	3733778.18	1.71477	480133.56
3733778.18	1.73397		
480153.56	3733778.18	1.72160	480173.56
3733778.18	1.66519		
480193.56	3733778.18	1.61034	480213.56
3733778.18	1.55660		
480233.56	3733778.18	1.49029	480253.56
3733778.18	1.41061		
480353.56	3733778.18	1.11578	480373.56
3733778.18	1.06266		
479693.56	3733798.18	1.54113	479713.56
3733798.18	1.52605		
479733.56	3733798.18	1.51076	479753.56
3733798.18	1.50816		
479773.56	3733798.18	1.50852	479793.56
3733798.18	1.51491		
479813.56	3733798.18	1.51184	479833.56
3733798.18	1.51751		
479853.56	3733798.18	1.52229	479873.56
3733798.18	1.51941		
479893.56	3733798.18	1.52078	479913.56
3733798.18	1.51817		
479933.56	3733798.18	1.52154	479953.56
3733798.18	1.53483		
479973.56	3733798.18	1.53843	479993.56
3733798.18	1.53979		
480013.56	3733798.18	1.54086	480033.56
3733798.18	1.53212		
480053.56	3733798.18	1.53250	480073.56
3733798.18	1.54836		
480093.56	3733798.18	1.58076	480113.56
3733798.18	1.61451		
480133.56	3733798.18	1.62621	480153.56
3733798.18	1.63202		
480173.56	3733798.18	1.59858	480193.56

3733798.18 1.54718  
480213.56 3733798.18 1.50133 480233.56  
3733798.18 1.43860  
480313.56 3733798.18 1.19764 480333.56  
3733798.18 1.15733  
480353.56 3733798.18 1.11335 480373.56  
3733798.18 1.06585  
479693.56 3733818.18 1.47232 479713.56  
3733818.18 1.46095  
479733.56 3733818.18 1.44739 479753.56  
3733818.18 1.44447  
479773.56 3733818.18 1.44663 479793.56  
3733818.18 1.45311  
479813.56 3733818.18 1.44921 479833.56  
3733818.18 1.45489  
479853.56 3733818.18 1.45629 479873.56  
3733818.18 1.45834  
479893.56 3733818.18 1.45778 479913.56  
3733818.18 1.45368  
479933.56 3733818.18 1.45607 479953.56  
3733818.18 1.46772  
479973.56 3733818.18 1.47118 479993.56  
3733818.18 1.47299

▲ \*\*\* AERMOD - VERSION 21112 \*\*\* C:\Lakes\AERMOD  
View\CADO\_Menifee\CADO\_Menifee\_Construction\CADO\_Men \*\*\* 10/03/22  
\*\*\* AERMET - VERSION 16216 \*\*\*  
\*\*\* 12:56:01

PAGE 488

\*\*\* MODELOPTs: RegDEFAULT CONC ELEV RURAL ADJ\_U\*

\*\*\* THE 1ST-HIGHEST MAX DAILY 1-HR AVERAGE CONCENTRATION VALUES AVERAGED  
OVER 5 YEARS FOR SOURCE GROUP: ALL \*\*\*

INCLUDING SOURCE(S): L0001101 , L0001102  
, L0001103 , L0001104 , L0001105 ,  
L0001106 , L0001107 , L0001108 , L0001109 , L0001110  
, L0001111 , L0001112 , L0001113 ,  
L0001114 , L0001115 , L0001116 , L0001117 , L0001118  
, L0001119 , L0001120 , L0001121 ,  
L0001122 , L0001123 , L0001124 , L0001125 , L0001126  
, L0001127 , L0001128 , . . . ,

\*\*\* DISCRETE CARTESIAN RECEPTOR POINTS

\*\*\*

\*\* CONC OF SO2 IN MICROGRAMS/M\*\*3

\*\*

X-COORD (M) Y-COORD (M) CONC X-COORD (M)

Y-COORD (M)	CONC			
480013.56	3733818.18	1.47614		480033.56
3733818.18	1.47048			
480053.56	3733818.18	1.46646		480073.56
3733818.18	1.47863			
480093.56	3733818.18	1.49794		480113.56
3733818.18	1.52619			
480133.56	3733818.18	1.53616		480153.56
3733818.18	1.54516			
480173.56	3733818.18	1.52923		480193.56
3733818.18	1.48999			
480213.56	3733818.18	1.43731		480233.56
3733818.18	1.38575			
480313.56	3733818.18	1.19613		480333.56
3733818.18	1.14090			
480353.56	3733818.18	1.10077		480373.56
3733818.18	1.05741			
479693.56	3733838.18	1.41034		479713.56
3733838.18	1.40332			
479733.56	3733838.18	1.39026		479753.56
3733838.18	1.38649			
479773.56	3733838.18	1.39061		479793.56
3733838.18	1.39607			
479813.56	3733838.18	1.39385		479833.56
3733838.18	1.39671			
479853.56	3733838.18	1.39734		479873.56
3733838.18	1.40227			
479893.56	3733838.18	1.40002		479913.56
3733838.18	1.39526			
479933.56	3733838.18	1.39616		479953.56
3733838.18	1.40708			
479973.56	3733838.18	1.41130		479993.56
3733838.18	1.41351			
480013.56	3733838.18	1.41715		480033.56
3733838.18	1.41281			
480053.56	3733838.18	1.40578		480073.56
3733838.18	1.41404			
480093.56	3733838.18	1.42347		480113.56
3733838.18	1.44666			
480133.56	3733838.18	1.45676		480153.56
3733838.18	1.46192			
480173.56	3733838.18	1.46082		480193.56
3733838.18	1.43985			
480213.56	3733838.18	1.38821		480293.56
3733838.18	1.21754			
480313.56	3733838.18	1.18304		480333.56
3733838.18	1.13747			

480353.56	3733838.18	1.08954	480373.56
3733838.18	1.04419		
479693.56	3733858.18	1.35390	479713.56
3733858.18	1.35128		
479733.56	3733858.18	1.33802	479753.56
3733858.18	1.33307		
479773.56	3733858.18	1.33897	479793.56
3733858.18	1.34411		
479813.56	3733858.18	1.34210	479833.56
3733858.18	1.34232		
479853.56	3733858.18	1.34495	479873.56
3733858.18	1.35027		
479893.56	3733858.18	1.34668	479913.56
3733858.18	1.34127		
479933.56	3733858.18	1.34083	479953.56
3733858.18	1.35162		
479973.56	3733858.18	1.35730	479993.56
3733858.18	1.35977		
480013.56	3733858.18	1.36300	480033.56
3733858.18	1.35885		
480053.56	3733858.18	1.35176	480073.56
3733858.18	1.35409		
480093.56	3733858.18	1.36003	480113.56
3733858.18	1.37464		
480133.56	3733858.18	1.38722	480153.56
3733858.18	1.38939		
480173.56	3733858.18	1.39555	480193.56
3733858.18	1.38461		
480213.56	3733858.18	1.34340	480293.56
3733858.18	1.18917		
480313.56	3733858.18	1.15932	480333.56
3733858.18	1.12477		
480353.56	3733858.18	1.08612	480373.56
3733858.18	1.03656		

▲ \*\*\* AERMOD - VERSION 21112 \*\*\*      \*\*\* C:\Lakes\AERMOD  
 View\CADO\_Menifee\CADO\_Menifee\_Construction\CADO\_Men \*\*\*      10/03/22  
 \*\*\* AERMET - VERSION 16216 \*\*\*      \*\*\*  
                                  \*\*\*      12:56:01

PAGE 489

\*\*\* MODELOPTs:    RegDEFAULT    CONC    ELEV    RURAL    ADJ\_U\*

\*\*\* THE    1ST-HIGHEST MAX DAILY 1-HR AVERAGE CONCENTRATION    VALUES AVERAGED  
 OVER    5 YEARS FOR SOURCE GROUP: ALL                    \*\*\*  
                                  INCLUDING SOURCE(S):    L0001101    , L0001102  
 , L0001103    , L0001104    , L0001105    ,  
                  L0001106    , L0001107    , L0001108    , L0001109    , L0001110  
 , L0001111    , L0001112    , L0001113    ,  
                  L0001114    , L0001115    , L0001116    , L0001117    , L0001118

, L0001119 , L0001120 , L0001121 ,  
 , L0001122 , L0001123 , L0001124 , L0001125 , L0001126  
 , L0001127 , L0001128 , . . . ,

\*\*\* DISCRETE CARTESIAN RECEPTOR POINTS

\*\*\*

\*\* CONC OF SO2 IN MICROGRAMS/M\*\*3

\*\*

X-COORD (M)	Y-COORD (M)	CONC	X-COORD (M)
Y-COORD (M)	CONC		
479693.56	3733878.18	1.30528	479713.56
3733878.18	1.30424		
479733.56	3733878.18	1.29017	479753.56
3733878.18	1.28313		
479773.56	3733878.18	1.29091	479793.56
3733878.18	1.29717		
479813.56	3733878.18	1.29428	479833.56
3733878.18	1.29313		
479853.56	3733878.18	1.29739	479873.56
3733878.18	1.30193		
479893.56	3733878.18	1.29781	479913.56
3733878.18	1.29087		
479933.56	3733878.18	1.28888	479953.56
3733878.18	1.30001		
479973.56	3733878.18	1.30820	479993.56
3733878.18	1.31168		
480013.56	3733878.18	1.31254	480033.56
3733878.18	1.30798		
480053.56	3733878.18	1.30163	480073.56
3733878.18	1.29976		
480093.56	3733878.18	1.30548	480113.56
3733878.18	1.31229		
480133.56	3733878.18	1.32645	480153.56
3733878.18	1.32730		
480173.56	3733878.18	1.33157	480193.56
3733878.18	1.32905		
480213.56	3733878.18	1.29604	480293.56
3733878.18	1.16998		
480313.56	3733878.18	1.12972	480333.56
3733878.18	1.10281		
480353.56	3733878.18	1.07403	480373.56
3733878.18	1.03390		
479332.83	3733681.69	0.97521	479352.83
3733681.69	1.01242		
479372.83	3733681.69	1.05066	479312.83

3733721.69	0.95578			
479332.83	3733721.69	0.98283		479352.83
3733721.69	1.01907			
479372.83	3733721.69	1.06150		480492.65
3733617.90	0.88091			
480512.65	3733617.90	0.86210		480532.65
3733617.90	0.84387			
480552.65	3733617.90	0.82611		480772.65
3733617.90	0.65410			
480792.65	3733617.90	0.64073		480812.65
3733617.90	0.62772			
480832.65	3733617.90	0.61522		480852.65
3733617.90	0.60314			
480872.65	3733617.90	0.59134		481272.65
3733617.90	0.43436			
481292.65	3733617.90	0.42997		481312.65
3733617.90	0.42560			
481332.65	3733617.90	0.42139		481352.65
3733617.90	0.41698			
482292.65	3733617.90	0.26178		482312.65
3733617.90	0.26071			
482332.65	3733617.90	0.26209		480492.65
3733637.90	0.83541			
480512.65	3733637.90	0.81593		480532.65
3733637.90	0.80104			
480552.65	3733637.90	0.78636		480772.65
3733637.90	0.63795			
480792.65	3733637.90	0.62626		480812.65
3733637.90	0.61442			
480832.65	3733637.90	0.60292		480852.65
3733637.90	0.59181			
480872.65	3733637.90	0.58103		481272.65
3733637.90	0.42371			
481292.65	3733637.90	0.41994		481312.65
3733637.90	0.41614			
481332.65	3733637.90	0.41247		481352.65
3733637.90	0.40861			
482292.65	3733637.90	0.26932		482312.65
3733637.90	0.26882			
482332.65	3733637.90	0.27168		480492.65
3733657.90	0.82874			
480512.65	3733657.90	0.80007		480532.65
3733657.90	0.77250			
480552.65	3733657.90	0.75420		480772.65
3733657.90	0.61992			

▲ \*\*\* AERMOD - VERSION 21112 \*\*\*      \*\*\* C:\Lakes\AERMOD  
 View\CADO\_Menifee\CADO\_Menifee\_Construction\CADO\_Men \*\*\*  
 \*\*\* AERMET - VERSION 16216 \*\*\*      \*\*\*

10/03/22

12:56:01

\*\*\* MODELOPTs: RegDFAULT CONC ELEV RURAL ADJ\_U\*

\*\*\* THE 1ST-HIGHEST MAX DAILY 1-HR AVERAGE CONCENTRATION VALUES AVERAGED  
OVER 5 YEARS FOR SOURCE GROUP: ALL \*\*\*

INCLUDING SOURCE(S): L0001101 , L0001102  
 , L0001103 , L0001104 , L0001105 ,  
 L0001106 , L0001107 , L0001108 , L0001109 , L0001110  
 , L0001111 , L0001112 , L0001113 ,  
 L0001114 , L0001115 , L0001116 , L0001117 , L0001118  
 , L0001119 , L0001120 , L0001121 ,  
 L0001122 , L0001123 , L0001124 , L0001125 , L0001126  
 , L0001127 , L0001128 , . . . ,

\*\*\* DISCRETE CARTESIAN RECEPTOR POINTS

\*\*\*

\*\* CONC OF SO2 IN MICROGRAMS/M\*\*3

\*\*

X-COORD (M)	Y-COORD (M)	CONC	X-COORD (M)
Y-COORD (M)	CONC		
480792.65	3733657.90	0.60963	480812.65
3733657.90	0.59923		
480832.65	3733657.90	0.58899	480852.65
3733657.90	0.57907		
480872.65	3733657.90	0.56941	481272.65
3733657.90	0.41455		
481292.65	3733657.90	0.41039	481312.65
3733657.90	0.40718		
481332.65	3733657.90	0.40395	481352.65
3733657.90	0.40064		
482032.65	3733657.90	0.30428	482052.65
3733657.90	0.30222		
482072.65	3733657.90	0.30044	482092.65
3733657.90	0.29514		
482112.65	3733657.90	0.29499	482132.65
3733657.90	0.29295		
482152.65	3733657.90	0.29123	482172.65
3733657.90	0.28609		
482192.65	3733657.90	0.28651	482212.65
3733657.90	0.28518		
482232.65	3733657.90	0.28425	482252.65
3733657.90	0.28023		
482272.65	3733657.90	0.27961	482292.65
3733657.90	0.28078		

482312.65	3733657.90	0.28176	482332.65
3733657.90	0.28083		
480392.65	3733677.90	0.99497	480412.65
3733677.90	0.94008		
480432.65	3733677.90	0.90364	480452.65
3733677.90	0.87366		
480472.65	3733677.90	0.84818	480492.65
3733677.90	0.82231		
480512.65	3733677.90	0.79388	480532.65
3733677.90	0.76885		
480552.65	3733677.90	0.74445	480572.65
3733677.90	0.72168		
480592.65	3733677.90	0.69857	480612.65
3733677.90	0.68451		
480632.65	3733677.90	0.67079	480652.65
3733677.90	0.65830		
480672.65	3733677.90	0.64334	480692.65
3733677.90	0.63485		
480712.65	3733677.90	0.62636	480732.65
3733677.90	0.61932		
480752.65	3733677.90	0.61115	480772.65
3733677.90	0.59875		
480792.65	3733677.90	0.59053	480812.65
3733677.90	0.58244		
480832.65	3733677.90	0.57556	480852.65
3733677.90	0.56363		
480872.65	3733677.90	0.55599	480912.65
3733677.90	0.54157		
480932.65	3733677.90	0.52977	480952.65
3733677.90	0.52222		
480972.65	3733677.90	0.51501	480992.65
3733677.90	0.50923		
481012.65	3733677.90	0.50235	481032.65
3733677.90	0.49126		
481052.65	3733677.90	0.48438	481072.65
3733677.90	0.47776		
481092.65	3733677.90	0.47246	481112.65
3733677.90	0.46206		
481132.65	3733677.90	0.45579	481152.65
3733677.90	0.44983		
481172.65	3733677.90	0.44524	481192.65
3733677.90	0.43565		
481212.65	3733677.90	0.42990	481232.65
3733677.90	0.42442		
481252.65	3733677.90	0.42039	481272.65
3733677.90	0.41536		
481292.65	3733677.90	0.40625	481312.65
3733677.90	0.40123		
481332.65	3733677.90	0.39642	481352.65



```

3733677.90      0.39400
      481372.65    3733677.90      0.38693      481392.65
3733677.90      0.38473
      481412.65    3733677.90      0.38277      481432.65
3733677.90      0.38283
      481452.65    3733677.90      0.37630      481472.65
3733677.90      0.37420

```

```

^ *** AERMOD - VERSION 21112 ***      *** C:\Lakes\AERMOD
View\CADO_Menifee\CADO_Menifee_Construction\CADO_Men ***      10/03/22
*** AERMET - VERSION 16216 ***      ***
***      ***      12:56:01

```

PAGE 491

\*\*\* MODELOPTs: RegDFault CONC ELEV RURAL ADJ\_U\*

```

*** THE 1ST-HIGHEST MAX DAILY 1-HR AVERAGE CONCENTRATION VALUES AVERAGED
OVER 5 YEARS FOR SOURCE GROUP: ALL ***
      INCLUDING SOURCE(S):      L0001101      , L0001102
, L0001103      , L0001104      , L0001105      ,
      L0001106      , L0001107      , L0001108      , L0001109      , L0001110
, L0001111      , L0001112      , L0001113      ,
      L0001114      , L0001115      , L0001116      , L0001117      , L0001118
, L0001119      , L0001120      , L0001121      ,
      L0001122      , L0001123      , L0001124      , L0001125      , L0001126
, L0001127      , L0001128      , . . .      ,

```

\*\*\* DISCRETE CARTESIAN RECEPTOR POINTS

\*\*\*

\*\* CONC OF SO2 IN MICROGRAMS/M\*\*3

\*\*

X-COORD (M)	Y-COORD (M)	CONC	X-COORD (M)
481492.65	3733677.90	0.37233	481512.65
3733677.90	0.37259		
481532.65	3733677.90	0.37073	481552.65
3733677.90	0.36380		
481572.65	3733677.90	0.36176	481592.65
3733677.90	0.35994		
481612.65	3733677.90	0.36001	481632.65
3733677.90	0.35310		
481652.65	3733677.90	0.35113	481672.65
3733677.90	0.34943		
481693.79	3733667.65	0.34799	481713.79
3733667.65	0.34559		
481733.79	3733667.65	0.34042	481753.79

3733667.65	0.33833		
481773.79	3733667.65	0.33665	481793.79
3733667.65	0.33704		
481813.79	3733667.65	0.33093	481833.79
3733667.65	0.32919		
481853.79	3733667.65	0.32758	481873.79
3733667.65	0.32791		
481893.79	3733667.65	0.32139	481913.79
3733667.65	0.31955		
481932.08	3733661.38	0.31797	481952.08
3733661.38	0.31580		
481972.08	3733661.38	0.31392	481992.08
3733661.38	0.30814		
482012.08	3733661.38	0.30617	481912.65
3733697.90	0.31699		
481932.65	3733697.90	0.31442	481952.65
3733697.90	0.31350		
481972.65	3733697.90	0.31243	481992.65
3733697.90	0.30625		
482012.65	3733697.90	0.30462	482032.65
3733697.90	0.30497		
482052.65	3733697.90	0.30497	482072.65
3733697.90	0.29947		
482092.65	3733697.90	0.29828	482112.65
3733697.90	0.29878		
482132.65	3733697.90	0.29717	482152.65
3733697.90	0.29585		
482172.65	3733697.90	0.29016	482192.65
3733697.90	0.29092		
482212.65	3733697.90	0.28973	482232.65
3733697.90	0.28888		
482252.65	3733697.90	0.28394	482272.65
3733697.90	0.28435		
482292.65	3733697.90	0.28578	482312.65
3733697.90	0.28534		
482332.65	3733697.90	0.28385	480392.65
3733717.90	0.99966		
480412.65	3733717.90	0.95029	480432.65
3733717.90	0.90177		
480452.65	3733717.90	0.85008	480472.65
3733717.90	0.80533		
480492.65	3733717.90	0.78365	480512.65
3733717.90	0.76493		
480532.65	3733717.90	0.74296	480552.65
3733717.90	0.72406		
480572.65	3733717.90	0.70537	480592.65
3733717.90	0.68686		
480612.65	3733717.90	0.66960	480632.65
3733717.90	0.64763		

480652.65	3733717.90	0.63026	480672.65
3733717.90	0.61322		
480692.65	3733717.90	0.59850	480712.65
3733717.90	0.58648		
480732.65	3733717.90	0.57670	480752.65
3733717.90	0.56687		
480772.65	3733717.90	0.55695	480792.65
3733717.90	0.54470		
480812.65	3733717.90	0.53497	480832.65
3733717.90	0.52751		
480852.65	3733717.90	0.52269	480912.65
3733717.90	0.50435		
480932.65	3733717.90	0.49708	480952.65
3733717.90	0.49252		
480972.65	3733717.90	0.48426	480992.65
3733717.90	0.47898		
481012.65	3733717.90	0.47364	481032.65
3733717.90	0.46824		

^ \*\*\* AERMOD - VERSION 21112 \*\*\*      \*\*\* C:\Lakes\AERMOD  
 View\CADO\_Menifee\CADO\_Menifee\_Construction\CADO\_Men \*\*\*      10/03/22  
 \*\*\* AERMET - VERSION 16216 \*\*\*      \*\*\*  
                                  \*\*\*      12:56:01

PAGE 492

\*\*\* MODELOPTs:      RegDFault    CONC    ELEV    RURAL    ADJ\_U\*

\*\*\* THE    1ST-HIGHEST MAX DAILY 1-HR AVERAGE CONCENTRATION    VALUES AVERAGED  
 OVER    5 YEARS FOR SOURCE GROUP: ALL      \*\*\*  
                                  INCLUDING SOURCE(S):      L0001101      , L0001102  
 , L0001103      , L0001104      , L0001105      ,  
                                  L0001106      , L0001107      , L0001108      , L0001109      , L0001110  
 , L0001111      , L0001112      , L0001113      ,  
                                  L0001114      , L0001115      , L0001116      , L0001117      , L0001118  
 , L0001119      , L0001120      , L0001121      ,  
                                  L0001122      , L0001123      , L0001124      , L0001125      , L0001126  
 , L0001127      , L0001128      , . . .      ,

\*\*\* DISCRETE CARTESIAN RECEPTOR POINTS

\*\*\*

\*\* CONC OF SO2      IN MICROGRAMS/M\*\*3

\*\*

X-COORD (M)	Y-COORD (M)	CONC	X-COORD (M)
Y-COORD (M)	CONC		
481052.65	3733717.90	0.46084	481072.65
3733717.90	0.45560		

481092.65	3733717.90	0.45039	481112.65
3733717.90	0.44530		
481132.65	3733717.90	0.44134	481152.65
3733717.90	0.43320		
481172.65	3733717.90	0.42838	481192.65
3733717.90	0.42359		
481212.65	3733717.90	0.41889	481232.65
3733717.90	0.41213		
481252.65	3733717.90	0.40763	481272.65
3733717.90	0.40325		
481292.65	3733717.90	0.39892	481312.65
3733717.90	0.39246		
481332.65	3733717.90	0.38827	481352.65
3733717.90	0.38418		
481372.65	3733717.90	0.38017	481392.65
3733717.90	0.37727		
481412.65	3733717.90	0.37016	481432.65
3733717.90	0.36638		
481452.65	3733717.90	0.36260	481472.65
3733717.90	0.35999		
481492.65	3733717.90	0.35323	481512.65
3733717.90	0.34971		
481532.65	3733717.90	0.34623	481552.65
3733717.90	0.34402		
481572.65	3733717.90	0.34088	481592.65
3733717.90	0.33633		
481612.65	3733717.90	0.33475	481632.65
3733717.90	0.33499		
481652.65	3733717.90	0.33325	481672.65
3733717.90	0.33143		
481692.65	3733717.90	0.32707	481712.65
3733717.90	0.32700		
481732.65	3733717.90	0.32473	481752.65
3733717.90	0.32292		
481772.65	3733717.90	0.32198	481792.65
3733717.90	0.32066		
481812.65	3733717.90	0.31857	481832.65
3733717.90	0.31643		
481852.65	3733717.90	0.31436	481872.65
3733717.90	0.31232		
481892.65	3733717.90	0.31005	482072.65
3733717.90	0.29180		
482092.65	3733717.90	0.29020	482112.65
3733717.90	0.28839		
482132.65	3733717.90	0.28658	482152.65
3733717.90	0.28478		
482172.65	3733717.90	0.28310	482192.65
3733717.90	0.28143		
482212.65	3733717.90	0.27981	482232.65

3733717.90	0.27819			
	482252.65	3733717.90	0.27666	482272.65
3733717.90	0.27533			
	482292.65	3733717.90	0.27423	482312.65
3733717.90	0.27356			
	482332.65	3733717.90	0.27554	482072.65
3733737.90	0.28100			
	482092.65	3733737.90	0.27958	482112.65
3733737.90	0.27800			
	482132.65	3733737.90	0.27646	482152.65
3733737.90	0.27499			
	482172.65	3733737.90	0.27355	482192.65
3733737.90	0.27209			
	482212.65	3733737.90	0.27060	482232.65
3733737.90	0.26912			
	482252.65	3733737.90	0.26763	482272.65
3733737.90	0.26635			
	482292.65	3733737.90	0.26532	482312.65
3733737.90	0.26471			
	482332.65	3733737.90	0.26527	480392.65
3733777.90	1.00947			
	480412.65	3733777.90	0.95328	480432.65
3733777.90	0.91177			
	480452.65	3733777.90	0.87235	480472.65
3733777.90	0.83300			
	480492.65	3733777.90	0.79393	480512.65
3733777.90	0.75545			
	480532.65	3733777.90	0.71756	480552.65
3733777.90	0.68126			

▲ \*\*\* AERMOD - VERSION 21112 \*\*\*      \*\*\* C:\Lakes\AERMOD  
 View\CADO\_Menifee\CADO\_Menifee\_Construction\CADO\_Men \*\*\*      10/03/22  
 \*\*\* AERMET - VERSION 16216 \*\*\*      \*\*\*  
                                  \*\*\*      12:56:01

PAGE 493

\*\*\* MODELOPTs:      RegDFault    CONC    ELEV    RURAL    ADJ\_U\*

\*\*\* THE    1ST-HIGHEST MAX DAILY 1-HR AVERAGE CONCENTRATION    VALUES AVERAGED  
 OVER    5 YEARS FOR SOURCE GROUP: ALL      \*\*\*  
                                  INCLUDING SOURCE(S):      L0001101      , L0001102  
 , L0001103      , L0001104      , L0001105      ,  
                                  L0001106      , L0001107      , L0001108      , L0001109      , L0001110  
 , L0001111      , L0001112      , L0001113      ,  
                                  L0001114      , L0001115      , L0001116      , L0001117      , L0001118  
 , L0001119      , L0001120      , L0001121      ,  
                                  L0001122      , L0001123      , L0001124      , L0001125      , L0001126  
 , L0001127      , L0001128      , . . .      ,

\*\*\* DISCRETE CARTESIAN RECEPTOR POINTS

\*\*\*

\*\* CONC OF SO2 IN MICROGRAMS/M\*\*3

\*\*

X-COORD (M)	Y-COORD (M)	CONC	X-COORD (M)
Y-COORD (M)	CONC		
480572.65	3733777.90	0.65280	480592.65
3733777.90	0.63522		
480612.65	3733777.90	0.62197	480632.65
3733777.90	0.60962		
480652.65	3733777.90	0.59676	480672.65
3733777.90	0.58356		
480692.65	3733777.90	0.57018	480712.65
3733777.90	0.55681		
480732.65	3733777.90	0.54365	480752.65
3733777.90	0.53052		
480772.65	3733777.90	0.51801	480792.65
3733777.90	0.51167		
480812.65	3733777.90	0.50533	480832.65
3733777.90	0.49863		
480852.65	3733777.90	0.49151	480392.65
3733797.90	1.01782		
480412.65	3733797.90	0.96629	480432.65
3733797.90	0.91482		
480452.65	3733797.90	0.86836	480472.65
3733797.90	0.83240		
480492.65	3733797.90	0.79633	480512.65
3733797.90	0.76040		
480532.65	3733797.90	0.72450	480552.65
3733797.90	0.68913		
480572.65	3733797.90	0.65434	480592.65
3733797.90	0.62687		
480612.65	3733797.90	0.60563	480632.65
3733797.90	0.59103		
480652.65	3733797.90	0.57954	480672.65
3733797.90	0.56803		
480692.65	3733797.90	0.55616	480712.65
3733797.90	0.54419		
480732.65	3733797.90	0.53219	480752.65
3733797.90	0.52007		
480772.65	3733797.90	0.50800	480792.65
3733797.90	0.49631		
480812.65	3733797.90	0.48921	480832.65
3733797.90	0.48399		
480852.65	3733797.90	0.47795	477942.17
3730286.56	0.14180		

483942.17	3730286.56	0.23282	477942.17
3736286.56	0.31076		
483942.17	3736286.56	0.05925	480109.54
3733677.12	2.51522		
480129.54	3733677.12	2.30195	480149.54
3733677.12	2.13124		
480169.54	3733677.12	1.96846	480189.54
3733677.12	1.83837		
480209.54	3733677.12	1.72066	480229.54
3733677.12	1.60578		
480249.54	3733677.12	1.49724	480269.54
3733677.12	1.41551		

▲ \*\*\* AERMOD - VERSION 21112 \*\*\*    \*\*\* C:\Lakes\AERMOD  
 View\CADO\_Menifee\CADO\_Menifee\_Construction\CADO\_Men \*\*\*    10/03/22  
 \*\*\* AERMET - VERSION 16216 \*\*\*    \*\*\*  
 \*\*\*                                    \*\*\*                                    12:56:01

PAGE 494

\*\*\* MODELOPTs:    RegDFAULT    CONC    ELEV    RURAL    ADJ\_U\*

\*\*\* THE SUMMARY OF MAXIMUM PERIOD ( 43824  
 HRS) RESULTS \*\*\*

\*\* CONC OF SO2            IN MICROGRAMS/M\*\*3

\*\*

GROUP ID	NETWORK	AVERAGE CONC	RECEPTOR (XR, YR, ZELEV,
ZHILL, ZFLAG)	OF TYPE	GRID-ID	
ALL	1ST HIGHEST VALUE IS	0.05330 AT (	479913.56, 3733178.18, 442.92,
442.92,	0.00) DC		
	2ND HIGHEST VALUE IS	0.05232 AT (	479933.56, 3733178.18, 442.32,
442.32,	0.00) DC		
	3RD HIGHEST VALUE IS	0.05068 AT (	479953.56, 3733178.18, 441.70,
441.70,	0.00) DC		
	4TH HIGHEST VALUE IS	0.04890 AT (	479653.56, 3733438.18, 439.88,
439.88,	0.00) DC		
	5TH HIGHEST VALUE IS	0.04886 AT (	479653.56, 3733458.18, 439.42,
439.42,	0.00) DC		
	6TH HIGHEST VALUE IS	0.04879 AT (	479653.56, 3733418.18, 440.35,
440.35,	0.00) DC		
	7TH HIGHEST VALUE IS	0.04860 AT (	479973.56, 3733178.18, 441.11,
441.11,	0.00) DC		
	8TH HIGHEST VALUE IS	0.04859 AT (	479653.56, 3733478.18, 439.03,

439.03, 0.00) DC  
 9TH HIGHEST VALUE IS 0.04854 AT ( 479653.56, 3733398.18, 440.82,  
 440.82, 0.00) DC  
 10TH HIGHEST VALUE IS 0.04814 AT ( 479653.56, 3733378.18, 441.27,  
 441.27, 0.00) DC

\*\*\* RECEPTOR TYPES: GC = GRIDCART  
 GP = GRIDPOLR  
 DC = DISCCART  
 DP = DISCPOLR

▲ \*\*\* AERMOD - VERSION 21112 \*\*\* \*\*\* C:\Lakes\AERMOD  
 View\CADO\_Menifee\CADO\_Menifee\_Construction\CADO\_Men \*\*\* 10/03/22  
 \*\*\* AERMET - VERSION 16216 \*\*\* \*\*\*  
 \*\*\* 12:56:01

PAGE 495

\*\*\* MODELOPTs: RegDFAULT CONC ELEV RURAL ADJ\_U\*

\*\*\* THE SUMMARY OF MAXIMUM 1ST-HIGHEST MAX DAILY 1-HR  
 RESULTS AVERAGED OVER 5 YEARS \*\*\*

\*\* CONC OF SO2 IN MICROGRAMS/M\*\*3

\*\*

GROUP ID	NETWORK	AVERAGE CONC	RECEPTOR (XR, YR, ZELEV,
ZHILL, ZFLAG)	OF TYPE GRID-ID		
ALL	1ST HIGHEST VALUE IS	3.10991 AT ( 479653.56, 3733398.18, 440.82,	
440.82,	0.00) DC		
	2ND HIGHEST VALUE IS	3.10603 AT ( 479653.56, 3733418.18, 440.35,	
440.35,	0.00) DC		
	3RD HIGHEST VALUE IS	3.09991 AT ( 479653.56, 3733298.18, 442.77,	
442.77,	0.00) DC		
	4TH HIGHEST VALUE IS	3.09979 AT ( 479653.56, 3733378.18, 441.27,	
441.27,	0.00) DC		
	5TH HIGHEST VALUE IS	3.09315 AT ( 479653.56, 3733318.18, 442.47,	
442.47,	0.00) DC		
	6TH HIGHEST VALUE IS	3.08975 AT ( 479653.56, 3733438.18, 439.88,	
439.88,	0.00) DC		
	7TH HIGHEST VALUE IS	3.08062 AT ( 479653.56, 3733278.18, 443.07,	
443.07,	0.00) DC		
	8TH HIGHEST VALUE IS	3.07818 AT ( 479653.56, 3733358.18, 441.72,	
441.72,	0.00) DC		



9TH HIGHEST VALUE IS 3.07674 AT ( 479653.56, 3733338.18, 442.15,  
442.15, 0.00) DC  
10TH HIGHEST VALUE IS 3.07467 AT ( 479653.56, 3733258.18, 443.40,  
443.40, 0.00) DC

\*\*\* RECEPTOR TYPES: GC = GRIDCART  
GP = GRIDPOLR  
DC = DISCCART  
DP = DISCPOLR

\*\*\* AERMOD - VERSION 21112 \*\*\* C:\Lakes\AERMOD  
View\CADO\_Menifee\CADO\_Menifee\_Construction\CADO\_Men \*\*\* 10/03/22  
\*\*\* AERMET - VERSION 16216 \*\*\*  
\*\*\* 12:56:01

PAGE 496

\*\*\* MODELOPTs: RegDEFAULT CONC ELEV RURAL ADJ\_U\*

\*\*\* Message Summary : AERMOD Model Execution \*\*\*

----- Summary of Total Messages -----

A Total of 0 Fatal Error Message(s)  
A Total of 5 Warning Message(s)  
A Total of 2028 Informational Message(s)  
  
A Total of 43824 Hours Were Processed  
  
A Total of 978 Calm Hours Identified  
  
A Total of 1050 Missing Hours Identified ( 2.40 Percent)

\*\*\*\*\* FATAL ERROR MESSAGES \*\*\*\*\*  
\*\*\* NONE \*\*\*

\*\*\*\*\* WARNING MESSAGES \*\*\*\*\*  
CO W361 25 COCARD: Multiyear PERIOD/ANNUAL values for N02/S02 require  
MULTYEAR Opt  
ME W186 9953 MEOPEN: THRESH\_1MIN 1-min ASOS wind speed threshold used  
0.50  
ME W187 9953 MEOPEN: ADJ\_U\* Option for Stable Low Winds used in AERMET  
  
MX W450 17521 CHKDAT: Record Out of Sequence in Meteorological File at:  
14010101  
MX W450 17521 CHKDAT: Record Out of Sequence in Meteorological File at:  
2 year gap

```
*****  
*** AERMOD Finishes Successfully ***  
*****
```

GLCs loaded successfully  
Pollutants loaded successfully  
\*\*\*\*\*

RISK SCENARIO SETTINGS

Receptor Type: Resident  
Scenario: All  
Calculation Method: Derived

\*\*\*\*\*  
EXPOSURE DURATION PARAMETERS FOR CANCER

Start Age: -0.25  
Total Exposure Duration: 2

Exposure Duration Bin Distribution  
3rd Trimester Bin: 0.25  
0<2 Years Bin: 2  
2<9 Years Bin: 0  
2<16 Years Bin: 0  
16<30 Years Bin: 0  
16 to 70 Years Bin: 0

\*\*\*\*\*  
PATHWAYS ENABLED

NOTE: Inhalation is always enabled and used for all assessments. The remaining pathways are only used for cancer and noncancer chronic assessments.

Inhalation: True  
Soil: False  
Dermal: False  
Mother's milk: False  
Water: False  
Fish: False  
Homegrown crops: False  
Beef: False  
Dairy: False  
Pig: False  
Chicken: False  
Egg: False

\*\*\*\*\*  
INHALATION

Daily breathing rate: LongTerm24HR

**\*\*Worker Adjustment Factors\*\***  
Worker adjustment factors enabled: NO

**\*\*Fraction at time at home\*\***  
3rd Trimester to 16 years: OFF  
16 years to 70 years: ON

\*\*\*\*\*  
TIER 2 SETTINGS

Tier2 adjustments were used in this assessment. Please see the input file for details.

Tier2 - What was changed: ED or start age changed|

Calculating cancer risk

Cancer risk saved to: C:\Lakes\AERMOD

View\CADO\_Menifee\CADO\_Menifee\_Construction\RAST\Construction\_Resident\_unmitigatedCancerRisk.csv

Calculating chronic risk

Chronic risk saved to: C:\Lakes\AERMOD

View\CADO\_Menifee\CADO\_Menifee\_Construction\RAST\Construction\_Resident\_unmitigatedNCChronicRisk.csv

Calculating acute risk

Acute risk saved to: C:\Lakes\AERMOD

View\CADO\_Menifee\CADO\_Menifee\_Construction\RAST\Construction\_Resident\_unmitigatedNC AcuteRisk.csv

HRA ran successfully

\*HARP - HRACalc v22094 10/3/2022 6:24:53 PM - Cancer Risk - Input File: C:\Lakes\AERMOD View\CADO\_Menifee\CADO\_Menifee\_Construction\RAST\Construction\_Resident\_unmitigatedHRAInput.hra

INDEX	GRP1	GRP2	POLID	POLABBREV	CONC	SCENARIO	INH_RISK
1			9901	DieselExhPM	0.04057	2YrCancerDerived_Inh_FAH16to70	1.39E-05
2			107028	Acrolein	0	2YrCancerDerived_Inh_FAH16to70	0.00E+00

\*HARP - HRACalc v22094 10/3/2022 6:24:53 PM - Chronic Risk - Input File: C:\Lakes\AERMOD View\CADO\_Menifee\CADO\_Menifee\_Construction\RAST\Construction\_Resident\_unmitigatedHRAInput.hra

INDEX	GRP1	GRP2	POLID	POLABBREV	CONC	SCENARIO	RESP
1			9901	DieselExhPM	0.04057	NonCancerAcute	8.11E-03
2			107028	Acrolein	0	NonCancerAcute	0.00E+00

\*HARP - HRACalc v22094 10/3/2022 6:24:53 PM - Acute Risk - Input File: C:\Lakes\AERMOD View\CADO\_Menifee\CADO\_Menifee\_Construction\RAST\Construction\_Resident\_unmitigatedHRAInput.hra

INDEX	GRP1	GRP2	POLID	POLABBREV	CONC	SCENARIO	RESP
1			9901	DieselExhPM	0	NonCancerAcute	0.00E+00
2			107028	Acrolein	2.77407	NonCancerAcute	1.11E+00

HARP2 - HRACalc (dated 22094) 10/3/2022 6:26:57 PM - Output Log

GLCs loaded successfully  
Pollutants loaded successfully  
\*\*\*\*\*

RISK SCENARIO SETTINGS

Receptor Type: Worker  
Scenario: All  
Calculation Method: Derived

\*\*\*\*\*  
EXPOSURE DURATION PARAMETERS FOR CANCER

Start Age: 16  
Total Exposure Duration: 2

Exposure Duration Bin Distribution  
3rd Trimester Bin: 0  
0<2 Years Bin: 0  
2<9 Years Bin: 0  
2<16 Years Bin: 0  
16<30 Years Bin: 2  
16 to 70 Years Bin: 0

\*\*\*\*\*  
PATHWAYS ENABLED

NOTE: Inhalation is always enabled and used for all assessments. The remaining pathways are only used for cancer and noncancer chronic assessments.

Inhalation: True  
Soil: True  
Dermal: True  
Mother's milk: False  
Water: False  
Fish: False  
Homegrown crops: False  
Beef: False  
Dairy: False  
Pig: False  
Chicken: False  
Egg: False

\*\*\*\*\*  
INHALATION

Daily breathing rate: Moderate8HR

**\*\*Worker Adjustment Factors\*\***  
Worker adjustment factors enabled: NO

**\*\*Fraction at time at home\*\***  
3rd Trimester to 16 years: OFF  
16 years to 70 years: OFF

\*\*\*\*\*  
SOIL & DERMAL PATHWAY SETTINGS

Deposition rate (m/s): 0.05  
Soil mixing depth (m): 0.01  
Dermal climate: Mixed

\*\*\*\*\*  
TIER 2 SETTINGS

Tier2 adjustments were used in this assessment. Please see the input file for details.

Tier2 - What was changed: ED or start age changed|

Calculating cancer risk

Cancer risk saved to: C:\Lakes\AERMOD

View\CADO\_Menifee\CADO\_Menifee\_Construction\RAST\Construction\_worker\_unmitigatedCancerRisk.csv

Calculating chronic risk

Chronic risk saved to: C:\Lakes\AERMOD

View\CADO\_Menifee\CADO\_Menifee\_Construction\RAST\Construction\_worker\_unmitigatedNChronicRisk.csv

Calculating acute risk

Acute risk saved to: C:\Lakes\AERMOD

View\CADO\_Menifee\CADO\_Menifee\_Construction\RAST\Construction\_worker\_unmitigatedNCAcuteRisk.csv

HRA ran successfully

\*HARP - HRACalc v22094 10/3/2022 6:26:57 PM - Cancer Risk - Input File: C:\Lakes\AERMOD View\CADO\_Menifee\CADO\_Menifee\_Construction\RAST\Construction\_worker\_unmitigatedHRAInput.hra

INDEX	GRP1	GRP2	POLID	POLABBREV	CONC	SCENARIO	INH_RISK
1			9901	DieselExhPM	0.0533	2YrCancerDerived_InhSoilDerm	2.75E-07
2			107028	Acrolein	0	2YrCancerDerived_InhSoilDerm	0.00E+00

\*HARP - HRACalc v22094 10/3/2022 6:26:57 PM - Chronic Risk - Input File: C:\Lakes\AERMOD View\CADO\_Menifee\CADO\_Menifee\_Construction\RAST\Construction\_worker\_unmitigatedHRAInput.hra

INDEX	GRP1	GRP2	POLID	POLABBREV	CONC	SCENARIO	RESP
1			9901	DieselExhPM	0.0533	NonCancerChronicDerived_InhSoilDerm	1.07E-02
2			107028	Acrolein	0	NonCancerChronicDerived_InhSoilDerm	0.00E+00

\*HARP - HRACalc v22094 10/3/2022 6:26:57 PM - Acute Risk - Input File: C:\Lakes\AERMOD View\CADO\_Menifee\CADO\_Menifee\_Construction\RAST\Construction\_worker\_unmitigatedHRAInput.hra

INDEX	GRP1	GRP2	POLID	POLABBREV	CONC	SCENARIO	RESP
1			9901	DieselExhPM	3.04183	NonCancerAcute	0.00E+00
2			107028	Acrolein	2.77407	NonCancerAcute	1.11E+00



```

**
*****
**
** AERMOD Input Produced by:
** AERMOD View Ver. 10.2.0
** Lakes Environmental Software Inc.
** Date: 10/3/2022
** File: C:\Lakes\AERMOD
View\CADO_Menifee\CADO_Menifee_Construction\CADO_Mitigated_Construction.ADI
**
*****
**
**
*****
** AERMOD Control Pathway
*****
**
**
CO STARTING
  TITLEONE C:\Lakes\AERMOD View\CADO_Menifee\CADO_Menifee_Construction\CADO_Men
  MODELOPT DFAULT CONC
  AVERTIME 1 PERIOD
  POLLUTID SO2
  RUNORNOT RUN
  ERRORFIL CADO_Mitigated_Construction.err
CO FINISHED
**
*****
** AERMOD Source Pathway
*****
**
**
SO STARTING
** Source Location **
** Source ID - Type - X Coord. - Y Coord. **
** -----
** Line Source Represented by Adjacent Volume Sources
** LINE VOLUME Source ID = SLINE1
** DESCRSRC Construction
** PREFIX
** Length of Side = 26.00
** Configuration = Adjacent
** Emission Rate = 0.001557764
** Vertical Dimension = 7.65
** SZINIT = 3.56
** Nodes = 28
** 479678.593, 3733676.261, 436.16, 3.82, 12.09
** 479686.297, 3733198.632, 444.28, 3.82, 12.09
** 479711.976, 3733197.348, 444.15, 3.82, 12.09

```

\*\* 479706.840, 3733576.113, 437.01, 3.82, 12.09  
 \*\* 479740.223, 3733576.113, 436.86, 3.82, 12.09  
 \*\* 479740.223, 3733203.768, 443.61, 3.82, 12.09  
 \*\* 479769.753, 3733206.336, 443.36, 3.82, 12.09  
 \*\* 479767.186, 3733577.397, 436.75, 3.82, 12.09  
 \*\* 479799.284, 3733578.681, 436.65, 3.82, 12.09  
 \*\* 479800.568, 3733207.620, 443.38, 3.82, 12.09  
 \*\* 479831.383, 3733207.620, 443.63, 3.82, 12.09  
 \*\* 479827.531, 3733574.829, 436.22, 3.82, 12.09  
 \*\* 479863.482, 3733574.829, 436.02, 3.82, 12.09  
 \*\* 479862.198, 3733201.200, 443.61, 3.82, 12.09  
 \*\* 479894.296, 3733202.484, 443.33, 3.82, 12.09  
 \*\* 479896.864, 3733577.397, 435.92, 3.82, 12.09  
 \*\* 479925.111, 3733578.681, 435.81, 3.82, 12.09  
 \*\* 479923.827, 3733207.620, 442.43, 3.82, 12.09  
 \*\* 479953.358, 3733210.188, 441.38, 3.82, 12.09  
 \*\* 479952.074, 3733574.829, 435.48, 3.82, 12.09  
 \*\* 479979.037, 3733574.829, 435.16, 3.82, 12.09  
 \*\* 479980.321, 3733210.188, 440.63, 3.82, 12.09  
 \*\* 480004.716, 3733212.756, 440.04, 3.82, 12.09  
 \*\* 480006.000, 3733573.545, 434.92, 3.82, 12.09  
 \*\* 480042.627, 3733572.757, 434.53, 3.82, 12.09  
 \*\* 480042.425, 3733203.091, 439.25, 3.82, 12.09  
 \*\* 480080.225, 3733205.659, 438.83, 3.82, 12.09  
 \*\* 480079.185, 3733673.693, 433.57, 3.82, 12.09

\*\* -----

LOCATION	L0001524	VOLUME	479678.803	3733663.263	436.28
LOCATION	L0001525	VOLUME	479679.222	3733637.266	436.45
LOCATION	L0001526	VOLUME	479679.641	3733611.270	436.71
LOCATION	L0001527	VOLUME	479680.061	3733585.273	437.06
LOCATION	L0001528	VOLUME	479680.480	3733559.277	437.46
LOCATION	L0001529	VOLUME	479680.899	3733533.280	437.87
LOCATION	L0001530	VOLUME	479681.319	3733507.283	438.31
LOCATION	L0001531	VOLUME	479681.738	3733481.287	438.81
LOCATION	L0001532	VOLUME	479682.157	3733455.290	439.37
LOCATION	L0001533	VOLUME	479682.576	3733429.294	440.01
LOCATION	L0001534	VOLUME	479682.996	3733403.297	440.56
LOCATION	L0001535	VOLUME	479683.415	3733377.300	441.08
LOCATION	L0001536	VOLUME	479683.834	3733351.304	441.56
LOCATION	L0001537	VOLUME	479684.254	3733325.307	441.98
LOCATION	L0001538	VOLUME	479684.673	3733299.310	442.33
LOCATION	L0001539	VOLUME	479685.092	3733273.314	442.73
LOCATION	L0001540	VOLUME	479685.512	3733247.317	443.22
LOCATION	L0001541	VOLUME	479685.931	3733221.321	443.76
LOCATION	L0001542	VOLUME	479689.602	3733198.467	444.23
LOCATION	L0001543	VOLUME	479711.927	3733200.946	444.04
LOCATION	L0001544	VOLUME	479711.574	3733226.944	443.49
LOCATION	L0001545	VOLUME	479711.222	3733252.941	442.96
LOCATION	L0001546	VOLUME	479710.869	3733278.939	442.45

LOCATION	L0001547	VOLUME	479710.517	3733304.936	441.97
LOCATION	L0001548	VOLUME	479710.164	3733330.934	441.63
LOCATION	L0001549	VOLUME	479709.812	3733356.932	441.20
LOCATION	L0001550	VOLUME	479709.459	3733382.929	440.72
LOCATION	L0001551	VOLUME	479709.107	3733408.927	440.23
LOCATION	L0001552	VOLUME	479708.754	3733434.924	439.72
LOCATION	L0001553	VOLUME	479708.402	3733460.922	439.16
LOCATION	L0001554	VOLUME	479708.049	3733486.920	438.59
LOCATION	L0001555	VOLUME	479707.697	3733512.917	438.09
LOCATION	L0001556	VOLUME	479707.344	3733538.915	437.63
LOCATION	L0001557	VOLUME	479706.992	3733564.913	437.23
LOCATION	L0001558	VOLUME	479721.638	3733576.113	437.00
LOCATION	L0001559	VOLUME	479740.223	3733568.698	437.02
LOCATION	L0001560	VOLUME	479740.223	3733542.698	437.42
LOCATION	L0001561	VOLUME	479740.223	3733516.698	437.87
LOCATION	L0001562	VOLUME	479740.223	3733490.698	438.30
LOCATION	L0001563	VOLUME	479740.223	3733464.698	438.78
LOCATION	L0001564	VOLUME	479740.223	3733438.698	439.28
LOCATION	L0001565	VOLUME	479740.223	3733412.698	439.78
LOCATION	L0001566	VOLUME	479740.223	3733386.698	440.28
LOCATION	L0001567	VOLUME	479740.223	3733360.698	440.75
LOCATION	L0001568	VOLUME	479740.223	3733334.698	441.17
LOCATION	L0001569	VOLUME	479740.223	3733308.698	441.63
LOCATION	L0001570	VOLUME	479740.223	3733282.698	442.16
LOCATION	L0001571	VOLUME	479740.223	3733256.698	442.68
LOCATION	L0001572	VOLUME	479740.223	3733230.698	443.17
LOCATION	L0001573	VOLUME	479740.223	3733204.698	443.66
LOCATION	L0001574	VOLUME	479765.199	3733205.940	443.42
LOCATION	L0001575	VOLUME	479769.605	3733227.764	443.01
LOCATION	L0001576	VOLUME	479769.425	3733253.763	442.58
LOCATION	L0001577	VOLUME	479769.245	3733279.762	442.12
LOCATION	L0001578	VOLUME	479769.065	3733305.762	441.59
LOCATION	L0001579	VOLUME	479768.885	3733331.761	441.11
LOCATION	L0001580	VOLUME	479768.706	3733357.760	440.59
LOCATION	L0001581	VOLUME	479768.526	3733383.760	440.10
LOCATION	L0001582	VOLUME	479768.346	3733409.759	439.61
LOCATION	L0001583	VOLUME	479768.166	3733435.759	439.12
LOCATION	L0001584	VOLUME	479767.986	3733461.758	438.64
LOCATION	L0001585	VOLUME	479767.806	3733487.757	438.19
LOCATION	L0001586	VOLUME	479767.626	3733513.757	437.76
LOCATION	L0001587	VOLUME	479767.446	3733539.756	437.35
LOCATION	L0001588	VOLUME	479767.266	3733565.756	436.95
LOCATION	L0001589	VOLUME	479781.532	3733577.971	436.77
LOCATION	L0001590	VOLUME	479799.313	3733570.448	436.71
LOCATION	L0001591	VOLUME	479799.403	3733544.448	436.98
LOCATION	L0001592	VOLUME	479799.493	3733518.448	437.41
LOCATION	L0001593	VOLUME	479799.583	3733492.448	437.91
LOCATION	L0001594	VOLUME	479799.673	3733466.448	438.41
LOCATION	L0001595	VOLUME	479799.763	3733440.449	438.89

LOCATION L0001596	VOLUME	479799.853	3733414.449	439.37
LOCATION L0001597	VOLUME	479799.942	3733388.449	439.88
LOCATION L0001598	VOLUME	479800.032	3733362.449	440.43
LOCATION L0001599	VOLUME	479800.122	3733336.449	440.96
LOCATION L0001600	VOLUME	479800.212	3733310.449	441.38
LOCATION L0001601	VOLUME	479800.302	3733284.450	441.86
LOCATION L0001602	VOLUME	479800.392	3733258.450	442.34
LOCATION L0001603	VOLUME	479800.482	3733232.450	442.82
LOCATION L0001604	VOLUME	479801.738	3733207.620	443.40
LOCATION L0001605	VOLUME	479827.738	3733207.620	443.62
LOCATION L0001606	VOLUME	479831.148	3733229.974	443.08
LOCATION L0001607	VOLUME	479830.876	3733255.973	442.49
LOCATION L0001608	VOLUME	479830.603	3733281.971	441.94
LOCATION L0001609	VOLUME	479830.330	3733307.970	441.42
LOCATION L0001610	VOLUME	479830.058	3733333.968	441.00
LOCATION L0001611	VOLUME	479829.785	3733359.967	440.49
LOCATION L0001612	VOLUME	479829.512	3733385.966	439.93
LOCATION L0001613	VOLUME	479829.240	3733411.964	439.35
LOCATION L0001614	VOLUME	479828.967	3733437.963	438.80
LOCATION L0001615	VOLUME	479828.694	3733463.961	438.29
LOCATION L0001616	VOLUME	479828.421	3733489.960	437.82
LOCATION L0001617	VOLUME	479828.149	3733515.958	437.28
LOCATION L0001618	VOLUME	479827.876	3733541.957	436.79
LOCATION L0001619	VOLUME	479827.603	3733567.956	436.44
LOCATION L0001620	VOLUME	479846.657	3733574.829	436.18
LOCATION L0001621	VOLUME	479863.450	3733565.654	436.26
LOCATION L0001622	VOLUME	479863.361	3733539.654	436.74
LOCATION L0001623	VOLUME	479863.271	3733513.655	437.24
LOCATION L0001624	VOLUME	479863.182	3733487.655	437.66
LOCATION L0001625	VOLUME	479863.093	3733461.655	438.07
LOCATION L0001626	VOLUME	479863.003	3733435.655	438.70
LOCATION L0001627	VOLUME	479862.914	3733409.655	439.39
LOCATION L0001628	VOLUME	479862.825	3733383.655	440.04
LOCATION L0001629	VOLUME	479862.735	3733357.656	440.60
LOCATION L0001630	VOLUME	479862.646	3733331.656	441.09
LOCATION L0001631	VOLUME	479862.557	3733305.656	441.47
LOCATION L0001632	VOLUME	479862.467	3733279.656	441.96
LOCATION L0001633	VOLUME	479862.378	3733253.656	442.54
LOCATION L0001634	VOLUME	479862.289	3733227.656	443.15
LOCATION L0001635	VOLUME	479862.199	3733201.656	443.72
LOCATION L0001636	VOLUME	479887.721	3733202.221	443.48
LOCATION L0001637	VOLUME	479894.429	3733221.903	442.99
LOCATION L0001638	VOLUME	479894.608	3733247.903	442.30
LOCATION L0001639	VOLUME	479894.786	3733273.902	441.71
LOCATION L0001640	VOLUME	479894.964	3733299.901	441.22
LOCATION L0001641	VOLUME	479895.142	3733325.901	440.76
LOCATION L0001642	VOLUME	479895.320	3733351.900	440.25
LOCATION L0001643	VOLUME	479895.498	3733377.900	439.70
LOCATION L0001644	VOLUME	479895.676	3733403.899	439.13

LOCATION L0001645	VOLUME	479895.854	3733429.898	438.52
LOCATION L0001646	VOLUME	479896.032	3733455.898	437.94
LOCATION L0001647	VOLUME	479896.210	3733481.897	437.50
LOCATION L0001648	VOLUME	479896.388	3733507.897	437.14
LOCATION L0001649	VOLUME	479896.566	3733533.896	436.76
LOCATION L0001650	VOLUME	479896.744	3733559.895	436.33
LOCATION L0001651	VOLUME	479905.353	3733577.783	435.95
LOCATION L0001652	VOLUME	479925.090	3733572.460	435.96
LOCATION L0001653	VOLUME	479925.000	3733546.460	436.43
LOCATION L0001654	VOLUME	479924.910	3733520.460	436.74
LOCATION L0001655	VOLUME	479924.820	3733494.460	437.12
LOCATION L0001656	VOLUME	479924.730	3733468.460	437.53
LOCATION L0001657	VOLUME	479924.640	3733442.461	437.96
LOCATION L0001658	VOLUME	479924.550	3733416.461	438.39
LOCATION L0001659	VOLUME	479924.460	3733390.461	438.85
LOCATION L0001660	VOLUME	479924.370	3733364.461	439.33
LOCATION L0001661	VOLUME	479924.280	3733338.461	439.85
LOCATION L0001662	VOLUME	479924.190	3733312.461	440.36
LOCATION L0001663	VOLUME	479924.100	3733286.461	440.88
LOCATION L0001664	VOLUME	479924.010	3733260.462	441.37
LOCATION L0001665	VOLUME	479923.920	3733234.462	441.82
LOCATION L0001666	VOLUME	479923.830	3733208.462	442.28
LOCATION L0001667	VOLUME	479948.891	3733209.799	441.51
LOCATION L0001668	VOLUME	479953.282	3733231.704	441.07
LOCATION L0001669	VOLUME	479953.191	3733257.703	440.69
LOCATION L0001670	VOLUME	479953.099	3733283.703	440.28
LOCATION L0001671	VOLUME	479953.008	3733309.703	439.84
LOCATION L0001672	VOLUME	479952.916	3733335.703	439.42
LOCATION L0001673	VOLUME	479952.825	3733361.703	438.96
LOCATION L0001674	VOLUME	479952.733	3733387.703	438.50
LOCATION L0001675	VOLUME	479952.642	3733413.703	438.07
LOCATION L0001676	VOLUME	479952.550	3733439.702	437.65
LOCATION L0001677	VOLUME	479952.458	3733465.702	437.26
LOCATION L0001678	VOLUME	479952.367	3733491.702	436.89
LOCATION L0001679	VOLUME	479952.275	3733517.702	436.53
LOCATION L0001680	VOLUME	479952.184	3733543.702	436.22
LOCATION L0001681	VOLUME	479952.092	3733569.702	435.76
LOCATION L0001682	VOLUME	479972.946	3733574.829	435.42
LOCATION L0001683	VOLUME	479979.107	3733554.920	435.74
LOCATION L0001684	VOLUME	479979.199	3733528.921	436.10
LOCATION L0001685	VOLUME	479979.290	3733502.921	436.44
LOCATION L0001686	VOLUME	479979.382	3733476.921	436.79
LOCATION L0001687	VOLUME	479979.473	3733450.921	437.16
LOCATION L0001688	VOLUME	479979.565	3733424.921	437.61
LOCATION L0001689	VOLUME	479979.656	3733398.921	438.04
LOCATION L0001690	VOLUME	479979.748	3733372.922	438.47
LOCATION L0001691	VOLUME	479979.840	3733346.922	438.87
LOCATION L0001692	VOLUME	479979.931	3733320.922	439.23
LOCATION L0001693	VOLUME	479980.023	3733294.922	439.57

LOCATION L0001694	VOLUME	479980.114	3733268.922	439.92
LOCATION L0001695	VOLUME	479980.206	3733242.922	440.24
LOCATION L0001696	VOLUME	479980.297	3733216.922	440.58
LOCATION L0001697	VOLUME	479999.481	3733212.205	440.15
LOCATION L0001698	VOLUME	480004.790	3733233.491	439.81
LOCATION L0001699	VOLUME	480004.882	3733259.491	439.54
LOCATION L0001700	VOLUME	480004.975	3733285.491	439.25
LOCATION L0001701	VOLUME	480005.067	3733311.491	438.93
LOCATION L0001702	VOLUME	480005.160	3733337.491	438.64
LOCATION L0001703	VOLUME	480005.252	3733363.491	438.33
LOCATION L0001704	VOLUME	480005.345	3733389.490	437.95
LOCATION L0001705	VOLUME	480005.438	3733415.490	437.54
LOCATION L0001706	VOLUME	480005.530	3733441.490	437.10
LOCATION L0001707	VOLUME	480005.623	3733467.490	436.68
LOCATION L0001708	VOLUME	480005.715	3733493.490	436.30
LOCATION L0001709	VOLUME	480005.808	3733519.490	435.93
LOCATION L0001710	VOLUME	480005.900	3733545.489	435.58
LOCATION L0001711	VOLUME	480005.993	3733571.489	435.10
LOCATION L0001712	VOLUME	480029.938	3733573.030	434.81
LOCATION L0001713	VOLUME	480042.620	3733559.449	434.88
LOCATION L0001714	VOLUME	480042.606	3733533.449	435.36
LOCATION L0001715	VOLUME	480042.592	3733507.449	435.80
LOCATION L0001716	VOLUME	480042.577	3733481.449	436.18
LOCATION L0001717	VOLUME	480042.563	3733455.449	436.57
LOCATION L0001718	VOLUME	480042.549	3733429.449	436.98
LOCATION L0001719	VOLUME	480042.535	3733403.449	437.36
LOCATION L0001720	VOLUME	480042.521	3733377.449	437.69
LOCATION L0001721	VOLUME	480042.506	3733351.449	437.96
LOCATION L0001722	VOLUME	480042.492	3733325.449	438.17
LOCATION L0001723	VOLUME	480042.478	3733299.449	438.42
LOCATION L0001724	VOLUME	480042.464	3733273.449	438.74
LOCATION L0001725	VOLUME	480042.449	3733247.449	438.93
LOCATION L0001726	VOLUME	480042.435	3733221.449	439.15
LOCATION L0001727	VOLUME	480050.050	3733203.609	439.23
LOCATION L0001728	VOLUME	480075.990	3733205.372	438.91
LOCATION L0001729	VOLUME	480080.176	3733227.414	438.65
LOCATION L0001730	VOLUME	480080.119	3733253.414	438.39
LOCATION L0001731	VOLUME	480080.061	3733279.414	438.12
LOCATION L0001732	VOLUME	480080.003	3733305.414	437.82
LOCATION L0001733	VOLUME	480079.945	3733331.414	437.58
LOCATION L0001734	VOLUME	480079.888	3733357.414	437.36
LOCATION L0001735	VOLUME	480079.830	3733383.414	437.08
LOCATION L0001736	VOLUME	480079.772	3733409.414	436.78
LOCATION L0001737	VOLUME	480079.714	3733435.414	436.46
LOCATION L0001738	VOLUME	480079.657	3733461.414	436.13
LOCATION L0001739	VOLUME	480079.599	3733487.414	435.77
LOCATION L0001740	VOLUME	480079.541	3733513.414	435.36
LOCATION L0001741	VOLUME	480079.483	3733539.414	434.93
LOCATION L0001742	VOLUME	480079.426	3733565.414	434.51

LOCATION L0001743	VOLUME	480079.368	3733591.414	434.12
LOCATION L0001744	VOLUME	480079.310	3733617.414	433.81
LOCATION L0001745	VOLUME	480079.252	3733643.413	433.62
LOCATION L0001746	VOLUME	480079.195	3733669.413	433.57

\*\* End of LINE VOLUME Source ID = SLINE1

\*\* -----

\*\* Line Source Represented by Adjacent Volume Sources

\*\* LINE VOLUME Source ID = SLINE2

\*\* DESCRSRC Hauling

\*\* PREFIX

\*\* Length of Side = 26.00

\*\* Configuration = Adjacent

\*\* Emission Rate = 0.000157

\*\* Vertical Dimension = 6.29

\*\* SZINIT = 2.93

\*\* Nodes = 9

\*\* 479676.937, 3733694.689, 435.82, 3.15, 12.09

\*\* 480082.232, 3733693.901, 433.80, 3.15, 12.09

\*\* 480543.511, 3733693.901, 431.73, 3.15, 12.09

\*\* 480914.111, 3733693.112, 431.37, 3.15, 12.09

\*\* 481349.369, 3733693.901, 431.50, 3.15, 12.09

\*\* 481685.275, 3733691.535, 431.73, 3.15, 12.09

\*\* 481789.359, 3733682.862, 433.11, 3.15, 12.09

\*\* 482171.786, 3733678.131, 434.75, 3.15, 12.09

\*\* 482329.489, 3733677.342, 439.76, 3.15, 12.09

\*\* -----

LOCATION L0001324	VOLUME	479689.937	3733694.664	435.87
LOCATION L0001325	VOLUME	479715.937	3733694.613	435.83
LOCATION L0001326	VOLUME	479741.937	3733694.563	435.72
LOCATION L0001327	VOLUME	479767.937	3733694.512	435.59
LOCATION L0001328	VOLUME	479793.937	3733694.462	435.46
LOCATION L0001329	VOLUME	479819.937	3733694.411	435.36
LOCATION L0001330	VOLUME	479845.937	3733694.360	435.25
LOCATION L0001331	VOLUME	479871.937	3733694.310	435.10
LOCATION L0001332	VOLUME	479897.937	3733694.259	434.93
LOCATION L0001333	VOLUME	479923.937	3733694.209	434.77
LOCATION L0001334	VOLUME	479949.937	3733694.158	434.57
LOCATION L0001335	VOLUME	479975.937	3733694.108	434.35
LOCATION L0001336	VOLUME	480001.936	3733694.057	434.17
LOCATION L0001337	VOLUME	480027.936	3733694.006	434.01
LOCATION L0001338	VOLUME	480053.936	3733693.956	433.87
LOCATION L0001339	VOLUME	480079.936	3733693.905	433.81
LOCATION L0001340	VOLUME	480105.936	3733693.901	433.75
LOCATION L0001341	VOLUME	480131.936	3733693.901	433.72
LOCATION L0001342	VOLUME	480157.936	3733693.901	433.65
LOCATION L0001343	VOLUME	480183.936	3733693.901	433.57
LOCATION L0001344	VOLUME	480209.936	3733693.901	433.52
LOCATION L0001345	VOLUME	480235.936	3733693.901	433.50
LOCATION L0001346	VOLUME	480261.936	3733693.901	433.39

LOCATION L0001347	VOLUME	480287.936	3733693.901	433.22
LOCATION L0001348	VOLUME	480313.936	3733693.901	433.06
LOCATION L0001349	VOLUME	480339.936	3733693.901	432.72
LOCATION L0001350	VOLUME	480365.936	3733693.901	432.28
LOCATION L0001351	VOLUME	480391.936	3733693.901	431.99
LOCATION L0001352	VOLUME	480417.936	3733693.901	431.90
LOCATION L0001353	VOLUME	480443.936	3733693.901	431.86
LOCATION L0001354	VOLUME	480469.936	3733693.901	431.87
LOCATION L0001355	VOLUME	480495.936	3733693.901	431.91
LOCATION L0001356	VOLUME	480521.936	3733693.901	431.94
LOCATION L0001357	VOLUME	480547.936	3733693.891	431.96
LOCATION L0001358	VOLUME	480573.936	3733693.836	431.95
LOCATION L0001359	VOLUME	480599.936	3733693.781	431.93
LOCATION L0001360	VOLUME	480625.936	3733693.725	431.90
LOCATION L0001361	VOLUME	480651.936	3733693.670	431.87
LOCATION L0001362	VOLUME	480677.936	3733693.615	431.84
LOCATION L0001363	VOLUME	480703.936	3733693.559	431.79
LOCATION L0001364	VOLUME	480729.936	3733693.504	431.74
LOCATION L0001365	VOLUME	480755.936	3733693.449	431.71
LOCATION L0001366	VOLUME	480781.936	3733693.393	431.68
LOCATION L0001367	VOLUME	480807.936	3733693.338	431.65
LOCATION L0001368	VOLUME	480833.936	3733693.283	431.60
LOCATION L0001369	VOLUME	480859.936	3733693.228	431.82
LOCATION L0001370	VOLUME	480885.936	3733693.172	432.05
LOCATION L0001371	VOLUME	480911.935	3733693.117	431.74
LOCATION L0001372	VOLUME	480937.935	3733693.155	431.46
LOCATION L0001373	VOLUME	480963.935	3733693.203	431.44
LOCATION L0001374	VOLUME	480989.935	3733693.250	431.46
LOCATION L0001375	VOLUME	481015.935	3733693.297	431.47
LOCATION L0001376	VOLUME	481041.935	3733693.344	431.46
LOCATION L0001377	VOLUME	481067.935	3733693.391	431.42
LOCATION L0001378	VOLUME	481093.935	3733693.438	431.39
LOCATION L0001379	VOLUME	481119.935	3733693.485	431.38
LOCATION L0001380	VOLUME	481145.935	3733693.532	431.39
LOCATION L0001381	VOLUME	481171.935	3733693.579	431.41
LOCATION L0001382	VOLUME	481197.935	3733693.626	431.43
LOCATION L0001383	VOLUME	481223.935	3733693.674	431.45
LOCATION L0001384	VOLUME	481249.935	3733693.721	431.47
LOCATION L0001385	VOLUME	481275.935	3733693.768	431.52
LOCATION L0001386	VOLUME	481301.935	3733693.815	431.54
LOCATION L0001387	VOLUME	481327.935	3733693.862	431.53
LOCATION L0001388	VOLUME	481353.935	3733693.869	431.51
LOCATION L0001389	VOLUME	481379.934	3733693.686	431.51
LOCATION L0001390	VOLUME	481405.933	3733693.502	431.52
LOCATION L0001391	VOLUME	481431.933	3733693.319	431.54
LOCATION L0001392	VOLUME	481457.932	3733693.136	431.57
LOCATION L0001393	VOLUME	481483.931	3733692.953	431.62
LOCATION L0001394	VOLUME	481509.931	3733692.770	431.69
LOCATION L0001395	VOLUME	481535.930	3733692.587	431.74



LOCATION	L0001396	VOLUME	481561.929	3733692.404	431.76
LOCATION	L0001397	VOLUME	481587.929	3733692.221	431.75
LOCATION	L0001398	VOLUME	481613.928	3733692.038	431.76
LOCATION	L0001399	VOLUME	481639.928	3733691.855	431.77
LOCATION	L0001400	VOLUME	481665.927	3733691.671	431.83
LOCATION	L0001401	VOLUME	481691.903	3733690.983	431.91
LOCATION	L0001402	VOLUME	481717.814	3733688.824	432.03
LOCATION	L0001403	VOLUME	481743.724	3733686.664	432.23
LOCATION	L0001404	VOLUME	481769.634	3733684.505	432.83
LOCATION	L0001405	VOLUME	481795.565	3733682.785	433.25
LOCATION	L0001406	VOLUME	481821.563	3733682.463	433.29
LOCATION	L0001407	VOLUME	481847.561	3733682.142	433.33
LOCATION	L0001408	VOLUME	481873.559	3733681.820	433.42
LOCATION	L0001409	VOLUME	481899.557	3733681.498	433.54
LOCATION	L0001410	VOLUME	481925.555	3733681.177	433.34
LOCATION	L0001411	VOLUME	481951.553	3733680.855	433.13
LOCATION	L0001412	VOLUME	481977.551	3733680.533	433.31
LOCATION	L0001413	VOLUME	482003.549	3733680.212	433.40
LOCATION	L0001414	VOLUME	482029.547	3733679.890	433.47
LOCATION	L0001415	VOLUME	482055.545	3733679.569	433.96
LOCATION	L0001416	VOLUME	482081.543	3733679.247	434.30
LOCATION	L0001417	VOLUME	482107.541	3733678.925	434.44
LOCATION	L0001418	VOLUME	482133.539	3733678.604	434.55
LOCATION	L0001419	VOLUME	482159.537	3733678.282	434.75
LOCATION	L0001420	VOLUME	482185.536	3733678.062	435.18
LOCATION	L0001421	VOLUME	482211.536	3733677.932	435.88
LOCATION	L0001422	VOLUME	482237.536	3733677.802	436.75
LOCATION	L0001423	VOLUME	482263.535	3733677.672	437.67
LOCATION	L0001424	VOLUME	482289.535	3733677.542	438.53
LOCATION	L0001425	VOLUME	482315.535	3733677.412	439.28

\*\* End of LINE VOLUME Source ID = SLINE2

\*\* -----

\*\* Line Source Represented by Adjacent Volume Sources

\*\* LINE VOLUME Source ID = SLINE3

\*\* DESCRSRC SB ONramp

\*\* PREFIX

\*\* Length of Side = 16.00

\*\* Configuration = Adjacent

\*\* Emission Rate = 0.0000206

\*\* Vertical Dimension = 6.29

\*\* SZINIT = 2.93

\*\* Nodes = 3

\*\* 482341.316, 3733668.668, 440.57, 3.15, 7.44

\*\* 482414.648, 3733450.251, 435.29, 3.15, 7.44

\*\* 482435.149, 3733335.917, 435.32, 3.15, 7.44

\*\* -----

LOCATION	L0001426	VOLUME	482343.863	3733661.084	440.28
LOCATION	L0001427	VOLUME	482348.955	3733645.916	439.58
LOCATION	L0001428	VOLUME	482354.048	3733630.749	438.92

LOCATION L0001429	VOLUME	482359.140	3733615.581	438.45
LOCATION L0001430	VOLUME	482364.233	3733600.413	437.93
LOCATION L0001431	VOLUME	482369.325	3733585.245	437.01
LOCATION L0001432	VOLUME	482374.418	3733570.077	436.47
LOCATION L0001433	VOLUME	482379.510	3733554.909	436.25
LOCATION L0001434	VOLUME	482384.602	3733539.741	436.34
LOCATION L0001435	VOLUME	482389.695	3733524.573	436.13
LOCATION L0001436	VOLUME	482394.787	3733509.405	435.63
LOCATION L0001437	VOLUME	482399.880	3733494.237	435.28
LOCATION L0001438	VOLUME	482404.972	3733479.069	435.21
LOCATION L0001439	VOLUME	482410.065	3733463.901	435.23
LOCATION L0001440	VOLUME	482414.930	3733448.675	435.26
LOCATION L0001441	VOLUME	482417.754	3733432.926	435.14
LOCATION L0001442	VOLUME	482420.578	3733417.177	435.07
LOCATION L0001443	VOLUME	482423.402	3733401.429	435.04
LOCATION L0001444	VOLUME	482426.226	3733385.680	435.05
LOCATION L0001445	VOLUME	482429.050	3733369.931	435.11
LOCATION L0001446	VOLUME	482431.874	3733354.182	435.17
LOCATION L0001447	VOLUME	482434.698	3733338.433	435.25

\*\* End of LINE VOLUME Source ID = SLINE3

\*\*

\*\* Line Source Represented by Adjacent Volume Sources

\*\* LINE VOLUME Source ID = SLINE4

\*\* DESCRSRC NB Offramp

\*\* PREFIX

\*\* Length of Side = 16.00

\*\* Configuration = Adjacent

\*\* Emission Rate = 0.0000226

\*\* Vertical Dimension = 6.29

\*\* SZINIT = 2.93

\*\* Nodes = 5

\*\* 482477.729, 3733297.280, 435.40, 3.15, 7.44

\*\* 482506.904, 3733480.214, 435.15, 3.15, 7.44

\*\* 482528.193, 3733556.700, 436.47, 3.15, 7.44

\*\* 482564.465, 3733657.629, 440.09, 3.15, 7.44

\*\* 482568.408, 3733666.303, 440.37, 3.15, 7.44

\*\*

LOCATION L0001448	VOLUME	482478.989	3733305.180	435.41
LOCATION L0001449	VOLUME	482481.509	3733320.980	435.36
LOCATION L0001450	VOLUME	482484.028	3733336.780	435.31
LOCATION L0001451	VOLUME	482486.548	3733352.581	435.26
LOCATION L0001452	VOLUME	482489.068	3733368.381	435.21
LOCATION L0001453	VOLUME	482491.588	3733384.181	435.17
LOCATION L0001454	VOLUME	482494.108	3733399.982	435.14
LOCATION L0001455	VOLUME	482496.628	3733415.782	435.10
LOCATION L0001456	VOLUME	482499.148	3733431.582	435.07
LOCATION L0001457	VOLUME	482501.668	3733447.383	435.05
LOCATION L0001458	VOLUME	482504.188	3733463.183	435.08
LOCATION L0001459	VOLUME	482506.707	3733478.983	435.16

LOCATION	VOLUME			
L0001460	482510.860	3733494.427	435.36	
L0001461	482515.150	3733509.841	435.68	
L0001462	482519.441	3733525.255	435.74	
L0001463	482523.731	3733540.669	435.80	
L0001464	482528.022	3733556.083	435.97	
L0001465	482533.388	3733571.155	436.49	
L0001466	482538.799	3733586.212	436.97	
L0001467	482544.211	3733601.269	437.19	
L0001468	482549.622	3733616.327	437.46	
L0001469	482555.033	3733631.384	438.19	
L0001470	482560.444	3733646.441	439.21	
L0001471	482566.166	3733661.372	440.09	

\*\* End of LINE VOLUME Source ID = SLINE4

\*\* -----

\*\* Line Source Represented by Adjacent Volume Sources

\*\* LINE VOLUME Source ID = SLINE5

\*\* DESCRSRC between ramps

\*\* PREFIX

\*\* Length of Side = 26.00

\*\* Configuration = Adjacent

\*\* Emission Rate = 0.0000109

\*\* Vertical Dimension = 6.29

\*\* SZINIT = 2.93

\*\* Nodes = 2

\*\* 482363.395, 3733670.245, 440.72, 3.15, 12.09

\*\* 482547.118, 3733673.399, 440.44, 3.15, 12.09

\*\* -----

LOCATION	VOLUME			
L0001472	482376.393	3733670.469	440.33	
L0001473	482402.389	3733670.915	439.72	
L0001474	482428.385	3733671.361	437.31	
L0001475	482454.381	3733671.807	435.55	
L0001476	482480.377	3733672.254	437.25	
L0001477	482506.374	3733672.700	439.30	
L0001478	482532.370	3733673.146	439.95	

\*\* End of LINE VOLUME Source ID = SLINE5

\*\* -----

\*\* Line Source Represented by Adjacent Volume Sources

\*\* LINE VOLUME Source ID = SLINE6

\*\* DESCRSRC NB Onramp

\*\* PREFIX

\*\* Length of Side = 16.00

\*\* Configuration = Adjacent

\*\* Emission Rate = 0.0000192

\*\* Vertical Dimension = 6.29

\*\* SZINIT = 2.93

\*\* Nodes = 4

\*\* 482564.465, 3733689.170, 438.56, 3.15, 7.44

\*\* 482509.269, 3733850.026, 434.80, 3.15, 7.44

\*\* 482488.768, 3733924.146, 434.63, 3.15, 7.44

\*\* 482480.094, 3733999.843, 434.11, 3.15, 7.44

\*\*

-----  
LOCATION L0001479      VOLUME    482561.869 3733696.737 438.52  
LOCATION L0001480      VOLUME    482556.676 3733711.870 437.61  
LOCATION L0001481      VOLUME    482551.483 3733727.004 437.23  
LOCATION L0001482      VOLUME    482546.290 3733742.138 437.12  
LOCATION L0001483      VOLUME    482541.097 3733757.272 436.82  
LOCATION L0001484      VOLUME    482535.904 3733772.406 436.03  
LOCATION L0001485      VOLUME    482530.711 3733787.540 435.64  
LOCATION L0001486      VOLUME    482525.518 3733802.673 435.56  
LOCATION L0001487      VOLUME    482520.325 3733817.807 435.55  
LOCATION L0001488      VOLUME    482515.132 3733832.941 435.31  
LOCATION L0001489      VOLUME    482509.939 3733848.075 434.96  
LOCATION L0001490      VOLUME    482505.554 3733863.459 434.78  
LOCATION L0001491      VOLUME    482501.288 3733878.880 434.72  
LOCATION L0001492      VOLUME    482497.023 3733894.301 434.69  
LOCATION L0001493      VOLUME    482492.758 3733909.722 434.65  
LOCATION L0001494      VOLUME    482488.650 3733925.174 434.57  
LOCATION L0001495      VOLUME    482486.829 3733941.070 434.45  
LOCATION L0001496      VOLUME    482485.007 3733956.966 434.40  
LOCATION L0001497      VOLUME    482483.186 3733972.861 434.37  
LOCATION L0001498      VOLUME    482481.365 3733988.757 434.40

\*\* End of LINE VOLUME Source ID = SLINE6

\*\*

-----  
\*\* Line Source Represented by Adjacent Volume Sources

\*\* LINE VOLUME Source ID = SLINE7

\*\* DESCRSRC SB Off ramp

\*\* PREFIX

\*\* Length of Side = 16.00

\*\* Configuration = Adjacent

\*\* Emission Rate = 0.0000242

\*\* Vertical Dimension = 6.29

\*\* SZINIT = 2.93

\*\* Nodes = 5

\*\* 482435.149, 3734083.425, 434.67, 3.15, 7.44

\*\* 482409.917, 3733891.029, 435.12, 3.15, 7.44

\*\* 482389.416, 3733816.120, 435.81, 3.15, 7.44

\*\* 482344.470, 3733703.363, 438.36, 3.15, 7.44

\*\* 482339.739, 3733689.958, 438.75, 3.15, 7.44

\*\*

-----  
LOCATION L0001499      VOLUME    482434.109 3734075.493 434.69  
LOCATION L0001500      VOLUME    482432.028 3734059.629 434.73  
LOCATION L0001501      VOLUME    482429.948 3734043.765 434.76  
LOCATION L0001502      VOLUME    482427.867 3734027.901 434.78  
LOCATION L0001503      VOLUME    482425.787 3734012.037 434.80  
LOCATION L0001504      VOLUME    482423.706 3733996.172 434.81  
LOCATION L0001505      VOLUME    482421.626 3733980.308 434.83  
LOCATION L0001506      VOLUME    482419.545 3733964.444 434.84  
LOCATION L0001507      VOLUME    482417.465 3733948.580 434.85

LOCATION	L0001508	VOLUME	482415.384	3733932.716	434.90
LOCATION	L0001509	VOLUME	482413.303	3733916.852	434.98
LOCATION	L0001510	VOLUME	482411.223	3733900.988	435.04
LOCATION	L0001511	VOLUME	482408.345	3733885.284	435.09
LOCATION	L0001512	VOLUME	482404.121	3733869.852	435.09
LOCATION	L0001513	VOLUME	482399.897	3733854.419	435.12
LOCATION	L0001514	VOLUME	482395.674	3733838.987	435.33
LOCATION	L0001515	VOLUME	482391.450	3733823.554	435.73
LOCATION	L0001516	VOLUME	482386.345	3733808.417	436.03
LOCATION	L0001517	VOLUME	482380.421	3733793.554	436.01
LOCATION	L0001518	VOLUME	482374.496	3733778.691	436.01
LOCATION	L0001519	VOLUME	482368.572	3733763.829	436.48
LOCATION	L0001520	VOLUME	482362.648	3733748.966	437.24
LOCATION	L0001521	VOLUME	482356.723	3733734.103	437.16
LOCATION	L0001522	VOLUME	482350.799	3733719.240	437.27
LOCATION	L0001523	VOLUME	482344.875	3733704.377	438.05

\*\* End of LINE VOLUME Source ID = SLINE7

\*\* Source Parameters \*\*

\*\* LINE VOLUME Source ID = SLINE1

SRCPARAM	L0001524	0.000006985	3.82	12.09	3.56
SRCPARAM	L0001525	0.000006985	3.82	12.09	3.56
SRCPARAM	L0001526	0.000006985	3.82	12.09	3.56
SRCPARAM	L0001527	0.000006985	3.82	12.09	3.56
SRCPARAM	L0001528	0.000006985	3.82	12.09	3.56
SRCPARAM	L0001529	0.000006985	3.82	12.09	3.56
SRCPARAM	L0001530	0.000006985	3.82	12.09	3.56
SRCPARAM	L0001531	0.000006985	3.82	12.09	3.56
SRCPARAM	L0001532	0.000006985	3.82	12.09	3.56
SRCPARAM	L0001533	0.000006985	3.82	12.09	3.56
SRCPARAM	L0001534	0.000006985	3.82	12.09	3.56
SRCPARAM	L0001535	0.000006985	3.82	12.09	3.56
SRCPARAM	L0001536	0.000006985	3.82	12.09	3.56
SRCPARAM	L0001537	0.000006985	3.82	12.09	3.56
SRCPARAM	L0001538	0.000006985	3.82	12.09	3.56
SRCPARAM	L0001539	0.000006985	3.82	12.09	3.56
SRCPARAM	L0001540	0.000006985	3.82	12.09	3.56
SRCPARAM	L0001541	0.000006985	3.82	12.09	3.56
SRCPARAM	L0001542	0.000006985	3.82	12.09	3.56
SRCPARAM	L0001543	0.000006985	3.82	12.09	3.56
SRCPARAM	L0001544	0.000006985	3.82	12.09	3.56
SRCPARAM	L0001545	0.000006985	3.82	12.09	3.56
SRCPARAM	L0001546	0.000006985	3.82	12.09	3.56
SRCPARAM	L0001547	0.000006985	3.82	12.09	3.56
SRCPARAM	L0001548	0.000006985	3.82	12.09	3.56
SRCPARAM	L0001549	0.000006985	3.82	12.09	3.56
SRCPARAM	L0001550	0.000006985	3.82	12.09	3.56
SRCPARAM	L0001551	0.000006985	3.82	12.09	3.56
SRCPARAM	L0001552	0.000006985	3.82	12.09	3.56
SRCPARAM	L0001553	0.000006985	3.82	12.09	3.56









SRCPARAM	L0001701	0.000006985	3.82	12.09	3.56
SRCPARAM	L0001702	0.000006985	3.82	12.09	3.56
SRCPARAM	L0001703	0.000006985	3.82	12.09	3.56
SRCPARAM	L0001704	0.000006985	3.82	12.09	3.56
SRCPARAM	L0001705	0.000006985	3.82	12.09	3.56
SRCPARAM	L0001706	0.000006985	3.82	12.09	3.56
SRCPARAM	L0001707	0.000006985	3.82	12.09	3.56
SRCPARAM	L0001708	0.000006985	3.82	12.09	3.56
SRCPARAM	L0001709	0.000006985	3.82	12.09	3.56
SRCPARAM	L0001710	0.000006985	3.82	12.09	3.56
SRCPARAM	L0001711	0.000006985	3.82	12.09	3.56
SRCPARAM	L0001712	0.000006985	3.82	12.09	3.56
SRCPARAM	L0001713	0.000006985	3.82	12.09	3.56
SRCPARAM	L0001714	0.000006985	3.82	12.09	3.56
SRCPARAM	L0001715	0.000006985	3.82	12.09	3.56
SRCPARAM	L0001716	0.000006985	3.82	12.09	3.56
SRCPARAM	L0001717	0.000006985	3.82	12.09	3.56
SRCPARAM	L0001718	0.000006985	3.82	12.09	3.56
SRCPARAM	L0001719	0.000006985	3.82	12.09	3.56
SRCPARAM	L0001720	0.000006985	3.82	12.09	3.56
SRCPARAM	L0001721	0.000006985	3.82	12.09	3.56
SRCPARAM	L0001722	0.000006985	3.82	12.09	3.56
SRCPARAM	L0001723	0.000006985	3.82	12.09	3.56
SRCPARAM	L0001724	0.000006985	3.82	12.09	3.56
SRCPARAM	L0001725	0.000006985	3.82	12.09	3.56
SRCPARAM	L0001726	0.000006985	3.82	12.09	3.56
SRCPARAM	L0001727	0.000006985	3.82	12.09	3.56
SRCPARAM	L0001728	0.000006985	3.82	12.09	3.56
SRCPARAM	L0001729	0.000006985	3.82	12.09	3.56
SRCPARAM	L0001730	0.000006985	3.82	12.09	3.56
SRCPARAM	L0001731	0.000006985	3.82	12.09	3.56
SRCPARAM	L0001732	0.000006985	3.82	12.09	3.56
SRCPARAM	L0001733	0.000006985	3.82	12.09	3.56
SRCPARAM	L0001734	0.000006985	3.82	12.09	3.56
SRCPARAM	L0001735	0.000006985	3.82	12.09	3.56
SRCPARAM	L0001736	0.000006985	3.82	12.09	3.56
SRCPARAM	L0001737	0.000006985	3.82	12.09	3.56
SRCPARAM	L0001738	0.000006985	3.82	12.09	3.56
SRCPARAM	L0001739	0.000006985	3.82	12.09	3.56
SRCPARAM	L0001740	0.000006985	3.82	12.09	3.56
SRCPARAM	L0001741	0.000006985	3.82	12.09	3.56
SRCPARAM	L0001742	0.000006985	3.82	12.09	3.56
SRCPARAM	L0001743	0.000006985	3.82	12.09	3.56
SRCPARAM	L0001744	0.000006985	3.82	12.09	3.56
SRCPARAM	L0001745	0.000006985	3.82	12.09	3.56
SRCPARAM	L0001746	0.000006985	3.82	12.09	3.56

\*\*

\*\* LINE VOLUME Source ID = SLINE2

SRCPARAM	L0001324	0.000001539	3.15	12.09	2.93
----------	----------	-------------	------	-------	------





SRCPARAM	L0001423	0.000001539	3.15	12.09	2.93
SRCPARAM	L0001424	0.000001539	3.15	12.09	2.93
SRCPARAM	L0001425	0.000001539	3.15	12.09	2.93

\*\* -----

\*\* LINE VOLUME Source ID = SLINE3

SRCPARAM	L0001426	0.0000009364	3.15	7.44	2.93
SRCPARAM	L0001427	0.0000009364	3.15	7.44	2.93
SRCPARAM	L0001428	0.0000009364	3.15	7.44	2.93
SRCPARAM	L0001429	0.0000009364	3.15	7.44	2.93
SRCPARAM	L0001430	0.0000009364	3.15	7.44	2.93
SRCPARAM	L0001431	0.0000009364	3.15	7.44	2.93
SRCPARAM	L0001432	0.0000009364	3.15	7.44	2.93
SRCPARAM	L0001433	0.0000009364	3.15	7.44	2.93
SRCPARAM	L0001434	0.0000009364	3.15	7.44	2.93
SRCPARAM	L0001435	0.0000009364	3.15	7.44	2.93
SRCPARAM	L0001436	0.0000009364	3.15	7.44	2.93
SRCPARAM	L0001437	0.0000009364	3.15	7.44	2.93
SRCPARAM	L0001438	0.0000009364	3.15	7.44	2.93
SRCPARAM	L0001439	0.0000009364	3.15	7.44	2.93
SRCPARAM	L0001440	0.0000009364	3.15	7.44	2.93
SRCPARAM	L0001441	0.0000009364	3.15	7.44	2.93
SRCPARAM	L0001442	0.0000009364	3.15	7.44	2.93
SRCPARAM	L0001443	0.0000009364	3.15	7.44	2.93
SRCPARAM	L0001444	0.0000009364	3.15	7.44	2.93
SRCPARAM	L0001445	0.0000009364	3.15	7.44	2.93
SRCPARAM	L0001446	0.0000009364	3.15	7.44	2.93
SRCPARAM	L0001447	0.0000009364	3.15	7.44	2.93

\*\* -----

\*\* LINE VOLUME Source ID = SLINE4

SRCPARAM	L0001448	0.0000009417	3.15	7.44	2.93
SRCPARAM	L0001449	0.0000009417	3.15	7.44	2.93
SRCPARAM	L0001450	0.0000009417	3.15	7.44	2.93
SRCPARAM	L0001451	0.0000009417	3.15	7.44	2.93
SRCPARAM	L0001452	0.0000009417	3.15	7.44	2.93
SRCPARAM	L0001453	0.0000009417	3.15	7.44	2.93
SRCPARAM	L0001454	0.0000009417	3.15	7.44	2.93
SRCPARAM	L0001455	0.0000009417	3.15	7.44	2.93
SRCPARAM	L0001456	0.0000009417	3.15	7.44	2.93
SRCPARAM	L0001457	0.0000009417	3.15	7.44	2.93
SRCPARAM	L0001458	0.0000009417	3.15	7.44	2.93
SRCPARAM	L0001459	0.0000009417	3.15	7.44	2.93
SRCPARAM	L0001460	0.0000009417	3.15	7.44	2.93
SRCPARAM	L0001461	0.0000009417	3.15	7.44	2.93
SRCPARAM	L0001462	0.0000009417	3.15	7.44	2.93
SRCPARAM	L0001463	0.0000009417	3.15	7.44	2.93
SRCPARAM	L0001464	0.0000009417	3.15	7.44	2.93
SRCPARAM	L0001465	0.0000009417	3.15	7.44	2.93
SRCPARAM	L0001466	0.0000009417	3.15	7.44	2.93
SRCPARAM	L0001467	0.0000009417	3.15	7.44	2.93

SRCPARAM	L0001468	0.0000009417	3.15	7.44	2.93
SRCPARAM	L0001469	0.0000009417	3.15	7.44	2.93
SRCPARAM	L0001470	0.0000009417	3.15	7.44	2.93
SRCPARAM	L0001471	0.0000009417	3.15	7.44	2.93

\*\*

\*\* LINE VOLUME Source ID = SLINE5

SRCPARAM	L0001472	0.000001557	3.15	12.09	2.93
SRCPARAM	L0001473	0.000001557	3.15	12.09	2.93
SRCPARAM	L0001474	0.000001557	3.15	12.09	2.93
SRCPARAM	L0001475	0.000001557	3.15	12.09	2.93
SRCPARAM	L0001476	0.000001557	3.15	12.09	2.93
SRCPARAM	L0001477	0.000001557	3.15	12.09	2.93
SRCPARAM	L0001478	0.000001557	3.15	12.09	2.93

\*\*

\*\* LINE VOLUME Source ID = SLINE6

SRCPARAM	L0001479	0.00000096	3.15	7.44	2.93
SRCPARAM	L0001480	0.00000096	3.15	7.44	2.93
SRCPARAM	L0001481	0.00000096	3.15	7.44	2.93
SRCPARAM	L0001482	0.00000096	3.15	7.44	2.93
SRCPARAM	L0001483	0.00000096	3.15	7.44	2.93
SRCPARAM	L0001484	0.00000096	3.15	7.44	2.93
SRCPARAM	L0001485	0.00000096	3.15	7.44	2.93
SRCPARAM	L0001486	0.00000096	3.15	7.44	2.93
SRCPARAM	L0001487	0.00000096	3.15	7.44	2.93
SRCPARAM	L0001488	0.00000096	3.15	7.44	2.93
SRCPARAM	L0001489	0.00000096	3.15	7.44	2.93
SRCPARAM	L0001490	0.00000096	3.15	7.44	2.93
SRCPARAM	L0001491	0.00000096	3.15	7.44	2.93
SRCPARAM	L0001492	0.00000096	3.15	7.44	2.93
SRCPARAM	L0001493	0.00000096	3.15	7.44	2.93
SRCPARAM	L0001494	0.00000096	3.15	7.44	2.93
SRCPARAM	L0001495	0.00000096	3.15	7.44	2.93
SRCPARAM	L0001496	0.00000096	3.15	7.44	2.93
SRCPARAM	L0001497	0.00000096	3.15	7.44	2.93
SRCPARAM	L0001498	0.00000096	3.15	7.44	2.93

\*\*

\*\* LINE VOLUME Source ID = SLINE7

SRCPARAM	L0001499	0.000000968	3.15	7.44	2.93
SRCPARAM	L0001500	0.000000968	3.15	7.44	2.93
SRCPARAM	L0001501	0.000000968	3.15	7.44	2.93
SRCPARAM	L0001502	0.000000968	3.15	7.44	2.93
SRCPARAM	L0001503	0.000000968	3.15	7.44	2.93
SRCPARAM	L0001504	0.000000968	3.15	7.44	2.93
SRCPARAM	L0001505	0.000000968	3.15	7.44	2.93
SRCPARAM	L0001506	0.000000968	3.15	7.44	2.93
SRCPARAM	L0001507	0.000000968	3.15	7.44	2.93
SRCPARAM	L0001508	0.000000968	3.15	7.44	2.93
SRCPARAM	L0001509	0.000000968	3.15	7.44	2.93
SRCPARAM	L0001510	0.000000968	3.15	7.44	2.93

SRCPARAM	L0001511	0.000000968	3.15	7.44	2.93
SRCPARAM	L0001512	0.000000968	3.15	7.44	2.93
SRCPARAM	L0001513	0.000000968	3.15	7.44	2.93
SRCPARAM	L0001514	0.000000968	3.15	7.44	2.93
SRCPARAM	L0001515	0.000000968	3.15	7.44	2.93
SRCPARAM	L0001516	0.000000968	3.15	7.44	2.93
SRCPARAM	L0001517	0.000000968	3.15	7.44	2.93
SRCPARAM	L0001518	0.000000968	3.15	7.44	2.93
SRCPARAM	L0001519	0.000000968	3.15	7.44	2.93
SRCPARAM	L0001520	0.000000968	3.15	7.44	2.93
SRCPARAM	L0001521	0.000000968	3.15	7.44	2.93
SRCPARAM	L0001522	0.000000968	3.15	7.44	2.93
SRCPARAM	L0001523	0.000000968	3.15	7.44	2.93

\*\*

\*\* Variable Emissions Type: "By Hour / Seven Days (HRDOW7)"

\*\* Variable Emission Scenario: "Scenario 1"

EMISFACT	L0001524	HRDOW7	0.0	0.0	0.0	0.0	0.0	0.0	0.0	1.0
EMISFACT	L0001524	HRDOW7	1.0	1.0	1.0	1.0	1.0	1.0	1.0	0.0
EMISFACT	L0001524	HRDOW7	0.0	0.0	0.0	0.0	0.0	0.0	0.0	0.0
EMISFACT	L0001525	HRDOW7	0.0	0.0	0.0	0.0	0.0	0.0	0.0	1.0
EMISFACT	L0001525	HRDOW7	1.0	1.0	1.0	1.0	1.0	1.0	1.0	0.0
EMISFACT	L0001525	HRDOW7	0.0	0.0	0.0	0.0	0.0	0.0	0.0	0.0
EMISFACT	L0001526	HRDOW7	0.0	0.0	0.0	0.0	0.0	0.0	0.0	1.0
EMISFACT	L0001526	HRDOW7	1.0	1.0	1.0	1.0	1.0	1.0	1.0	0.0
EMISFACT	L0001526	HRDOW7	0.0	0.0	0.0	0.0	0.0	0.0	0.0	0.0
EMISFACT	L0001527	HRDOW7	0.0	0.0	0.0	0.0	0.0	0.0	0.0	1.0
EMISFACT	L0001527	HRDOW7	1.0	1.0	1.0	1.0	1.0	1.0	1.0	0.0
EMISFACT	L0001527	HRDOW7	0.0	0.0	0.0	0.0	0.0	0.0	0.0	0.0
EMISFACT	L0001528	HRDOW7	0.0	0.0	0.0	0.0	0.0	0.0	0.0	1.0
EMISFACT	L0001528	HRDOW7	1.0	1.0	1.0	1.0	1.0	1.0	1.0	0.0
EMISFACT	L0001528	HRDOW7	0.0	0.0	0.0	0.0	0.0	0.0	0.0	0.0
EMISFACT	L0001529	HRDOW7	0.0	0.0	0.0	0.0	0.0	0.0	0.0	1.0
EMISFACT	L0001529	HRDOW7	1.0	1.0	1.0	1.0	1.0	1.0	1.0	0.0
EMISFACT	L0001529	HRDOW7	0.0	0.0	0.0	0.0	0.0	0.0	0.0	0.0
EMISFACT	L0001530	HRDOW7	0.0	0.0	0.0	0.0	0.0	0.0	0.0	1.0
EMISFACT	L0001530	HRDOW7	1.0	1.0	1.0	1.0	1.0	1.0	1.0	0.0
EMISFACT	L0001530	HRDOW7	0.0	0.0	0.0	0.0	0.0	0.0	0.0	0.0
EMISFACT	L0001531	HRDOW7	0.0	0.0	0.0	0.0	0.0	0.0	0.0	1.0
EMISFACT	L0001531	HRDOW7	1.0	1.0	1.0	1.0	1.0	1.0	1.0	0.0
EMISFACT	L0001531	HRDOW7	0.0	0.0	0.0	0.0	0.0	0.0	0.0	0.0
EMISFACT	L0001532	HRDOW7	0.0	0.0	0.0	0.0	0.0	0.0	0.0	1.0
EMISFACT	L0001532	HRDOW7	1.0	1.0	1.0	1.0	1.0	1.0	1.0	0.0
EMISFACT	L0001532	HRDOW7	0.0	0.0	0.0	0.0	0.0	0.0	0.0	0.0
EMISFACT	L0001533	HRDOW7	0.0	0.0	0.0	0.0	0.0	0.0	0.0	1.0
EMISFACT	L0001533	HRDOW7	1.0	1.0	1.0	1.0	1.0	1.0	1.0	0.0
EMISFACT	L0001533	HRDOW7	0.0	0.0	0.0	0.0	0.0	0.0	0.0	0.0
EMISFACT	L0001534	HRDOW7	0.0	0.0	0.0	0.0	0.0	0.0	0.0	1.0
EMISFACT	L0001534	HRDOW7	1.0	1.0	1.0	1.0	1.0	1.0	1.0	0.0























































































































































































































































































































































































































EMISFACT L0001513 HRDOW7 0.0 0.0 0.0 0.0 0.0 0.0 0.0 0.0  
EMISFACT L0001514 HRDOW7 0.0 0.0 0.0 0.0 0.0 0.0 0.0 0.0  
EMISFACT L0001514 HRDOW7 0.0 0.0 0.0 0.0 0.0 0.0 0.0 0.0  
EMISFACT L0001514 HRDOW7 0.0 0.0 0.0 0.0 0.0 0.0 0.0 0.0  
EMISFACT L0001515 HRDOW7 0.0 0.0 0.0 0.0 0.0 0.0 0.0 0.0  
EMISFACT L0001515 HRDOW7 0.0 0.0 0.0 0.0 0.0 0.0 0.0 0.0  
EMISFACT L0001515 HRDOW7 0.0 0.0 0.0 0.0 0.0 0.0 0.0 0.0  
EMISFACT L0001516 HRDOW7 0.0 0.0 0.0 0.0 0.0 0.0 0.0 0.0  
EMISFACT L0001516 HRDOW7 0.0 0.0 0.0 0.0 0.0 0.0 0.0 0.0  
EMISFACT L0001516 HRDOW7 0.0 0.0 0.0 0.0 0.0 0.0 0.0 0.0  
EMISFACT L0001517 HRDOW7 0.0 0.0 0.0 0.0 0.0 0.0 0.0 0.0  
EMISFACT L0001517 HRDOW7 0.0 0.0 0.0 0.0 0.0 0.0 0.0 0.0  
EMISFACT L0001517 HRDOW7 0.0 0.0 0.0 0.0 0.0 0.0 0.0 0.0  
EMISFACT L0001518 HRDOW7 0.0 0.0 0.0 0.0 0.0 0.0 0.0 0.0  
EMISFACT L0001518 HRDOW7 0.0 0.0 0.0 0.0 0.0 0.0 0.0 0.0  
EMISFACT L0001518 HRDOW7 0.0 0.0 0.0 0.0 0.0 0.0 0.0 0.0  
EMISFACT L0001519 HRDOW7 0.0 0.0 0.0 0.0 0.0 0.0 0.0 0.0  
EMISFACT L0001519 HRDOW7 0.0 0.0 0.0 0.0 0.0 0.0 0.0 0.0  
EMISFACT L0001519 HRDOW7 0.0 0.0 0.0 0.0 0.0 0.0 0.0 0.0  
EMISFACT L0001520 HRDOW7 0.0 0.0 0.0 0.0 0.0 0.0 0.0 0.0  
EMISFACT L0001520 HRDOW7 0.0 0.0 0.0 0.0 0.0 0.0 0.0 0.0  
EMISFACT L0001520 HRDOW7 0.0 0.0 0.0 0.0 0.0 0.0 0.0 0.0  
EMISFACT L0001521 HRDOW7 0.0 0.0 0.0 0.0 0.0 0.0 0.0 0.0  
EMISFACT L0001521 HRDOW7 0.0 0.0 0.0 0.0 0.0 0.0 0.0 0.0  
EMISFACT L0001521 HRDOW7 0.0 0.0 0.0 0.0 0.0 0.0 0.0 0.0  
EMISFACT L0001522 HRDOW7 0.0 0.0 0.0 0.0 0.0 0.0 0.0 0.0  
EMISFACT L0001522 HRDOW7 0.0 0.0 0.0 0.0 0.0 0.0 0.0 0.0  
EMISFACT L0001522 HRDOW7 0.0 0.0 0.0 0.0 0.0 0.0 0.0 0.0  
EMISFACT L0001523 HRDOW7 0.0 0.0 0.0 0.0 0.0 0.0 0.0 0.0  
EMISFACT L0001523 HRDOW7 0.0 0.0 0.0 0.0 0.0 0.0 0.0 0.0  
EMISFACT L0001523 HRDOW7 0.0 0.0 0.0 0.0 0.0 0.0 0.0 0.0  
SRCGROUP ALL

SO FINISHED

\*\*

\*\*\*\*\*

\*\* AERMOD Receptor Pathway

\*\*\*\*\*

\*\*

\*\*

RE STARTING

INCLUDED CADO\_Mitigated\_Construction.rou

RE FINISHED

\*\*

\*\*\*\*\*

\*\* AERMOD Meteorology Pathway

\*\*\*\*\*

\*\*

\*\*

ME STARTING

SURFFILE PERI\_V9\_ADJU\PERI\_v9.SFC  
PROFFILE PERI\_V9\_ADJU\PERI\_v9.PFL  
SURFDATA 3171 2010 PERIS  
UAIRDATA 3190 2010  
SITEDATA 99999 2010  
PROFBASE 442.0 METERS

ME FINISHED

\*\*

\*\*\*\*\*

\*\* AERMOD Output Pathway

\*\*\*\*\*

\*\*

\*\*

OU STARTING

RECTABLE ALLAVE 1ST

RECTABLE 1 1ST

\*\* Auto-Generated Plotfiles

PLOTFILE 1 ALL 1ST CAD0\_MITIGATED\_CONSTRUCTION.AD\01H1GALL.PLT 31

PLOTFILE PERIOD ALL CAD0\_MITIGATED\_CONSTRUCTION.AD\PE00GALL.PLT 32

SUMMFILE CAD0\_Mitigated\_Construction.sum

OU FINISHED

\*\*

\*\*\*\*\*

\*\* Project Parameters

\*\*\*\*\*

\*\* PROJCTN CoordinateSystemUTM

\*\* DESCPTN UTM: Universal Transverse Mercator

\*\* DATUM North American Datum 1983

\*\* DTMRGN CONUS

\*\* UNITS m

\*\* ZONE 11

\*\* ZONEINX 0

\*\*

```

** Lakes Environmental AERMOD MPI
**
*****
**
** AERMOD Input Produced by:
** AERMOD View Ver. 10.2.0
** Lakes Environmental Software Inc.
** Date: 10/3/2022
** File: C:\Lakes\AERMOD
View\CADO_Menifee\CADO_Menifee_Construction\CADO_Mitigated_Construction.ADI
**
*****
**
**
*****
** AERMOD Control Pathway
*****
**
**
CO STARTING
  TITLEONE C:\Lakes\AERMOD View\CADO_Menifee\CADO_Menifee_Construction\CADO_Men
  MODELOPT DFAULT CONC
  AVERTIME 1 PERIOD
  POLLUTID SO2
  RUNORNOT RUN
  ERRORFIL CADO_Mitigated_Construction.err
CO FINISHED
**
*****
** AERMOD Source Pathway
*****
**
**
SO STARTING
** Source Location **
** Source ID - Type - X Coord. - Y Coord. **
** -----
** Line Source Represented by Adjacent Volume Sources
** LINE VOLUME Source ID = SLINE1
** DESCRSRC Construction
** PREFIX
** Length of Side = 26.00
** Configuration = Adjacent
** Emission Rate = 0.001557764
** Vertical Dimension = 7.65
** SZINIT = 3.56
** Nodes = 28
** 479678.593, 3733676.261, 436.16, 3.82, 12.09
** 479686.297, 3733198.632, 444.28, 3.82, 12.09

```

\*\* 479711.976, 3733197.348, 444.15, 3.82, 12.09  
 \*\* 479706.840, 3733576.113, 437.01, 3.82, 12.09  
 \*\* 479740.223, 3733576.113, 436.86, 3.82, 12.09  
 \*\* 479740.223, 3733203.768, 443.61, 3.82, 12.09  
 \*\* 479769.753, 3733206.336, 443.36, 3.82, 12.09  
 \*\* 479767.186, 3733577.397, 436.75, 3.82, 12.09  
 \*\* 479799.284, 3733578.681, 436.65, 3.82, 12.09  
 \*\* 479800.568, 3733207.620, 443.38, 3.82, 12.09  
 \*\* 479831.383, 3733207.620, 443.63, 3.82, 12.09  
 \*\* 479827.531, 3733574.829, 436.22, 3.82, 12.09  
 \*\* 479863.482, 3733574.829, 436.02, 3.82, 12.09  
 \*\* 479862.198, 3733201.200, 443.61, 3.82, 12.09  
 \*\* 479894.296, 3733202.484, 443.33, 3.82, 12.09  
 \*\* 479896.864, 3733577.397, 435.92, 3.82, 12.09  
 \*\* 479925.111, 3733578.681, 435.81, 3.82, 12.09  
 \*\* 479923.827, 3733207.620, 442.43, 3.82, 12.09  
 \*\* 479953.358, 3733210.188, 441.38, 3.82, 12.09  
 \*\* 479952.074, 3733574.829, 435.48, 3.82, 12.09  
 \*\* 479979.037, 3733574.829, 435.16, 3.82, 12.09  
 \*\* 479980.321, 3733210.188, 440.63, 3.82, 12.09  
 \*\* 480004.716, 3733212.756, 440.04, 3.82, 12.09  
 \*\* 480006.000, 3733573.545, 434.92, 3.82, 12.09  
 \*\* 480042.627, 3733572.757, 434.53, 3.82, 12.09  
 \*\* 480042.425, 3733203.091, 439.25, 3.82, 12.09  
 \*\* 480080.225, 3733205.659, 438.83, 3.82, 12.09  
 \*\* 480079.185, 3733673.693, 433.57, 3.82, 12.09

\*\* -----

LOCATION	L0001524	VOLUME	479678.803	3733663.263	436.28
LOCATION	L0001525	VOLUME	479679.222	3733637.266	436.45
LOCATION	L0001526	VOLUME	479679.641	3733611.270	436.71
LOCATION	L0001527	VOLUME	479680.061	3733585.273	437.06
LOCATION	L0001528	VOLUME	479680.480	3733559.277	437.46
LOCATION	L0001529	VOLUME	479680.899	3733533.280	437.87
LOCATION	L0001530	VOLUME	479681.319	3733507.283	438.31
LOCATION	L0001531	VOLUME	479681.738	3733481.287	438.81
LOCATION	L0001532	VOLUME	479682.157	3733455.290	439.37
LOCATION	L0001533	VOLUME	479682.576	3733429.294	440.01
LOCATION	L0001534	VOLUME	479682.996	3733403.297	440.56
LOCATION	L0001535	VOLUME	479683.415	3733377.300	441.08
LOCATION	L0001536	VOLUME	479683.834	3733351.304	441.56
LOCATION	L0001537	VOLUME	479684.254	3733325.307	441.98
LOCATION	L0001538	VOLUME	479684.673	3733299.310	442.33
LOCATION	L0001539	VOLUME	479685.092	3733273.314	442.73
LOCATION	L0001540	VOLUME	479685.512	3733247.317	443.22
LOCATION	L0001541	VOLUME	479685.931	3733221.321	443.76
LOCATION	L0001542	VOLUME	479689.602	3733198.467	444.23
LOCATION	L0001543	VOLUME	479711.927	3733200.946	444.04
LOCATION	L0001544	VOLUME	479711.574	3733226.944	443.49
LOCATION	L0001545	VOLUME	479711.222	3733252.941	442.96

LOCATION	L0001546	VOLUME	479710.869	3733278.939	442.45
LOCATION	L0001547	VOLUME	479710.517	3733304.936	441.97
LOCATION	L0001548	VOLUME	479710.164	3733330.934	441.63
LOCATION	L0001549	VOLUME	479709.812	3733356.932	441.20
LOCATION	L0001550	VOLUME	479709.459	3733382.929	440.72
LOCATION	L0001551	VOLUME	479709.107	3733408.927	440.23
LOCATION	L0001552	VOLUME	479708.754	3733434.924	439.72
LOCATION	L0001553	VOLUME	479708.402	3733460.922	439.16
LOCATION	L0001554	VOLUME	479708.049	3733486.920	438.59
LOCATION	L0001555	VOLUME	479707.697	3733512.917	438.09
LOCATION	L0001556	VOLUME	479707.344	3733538.915	437.63
LOCATION	L0001557	VOLUME	479706.992	3733564.913	437.23
LOCATION	L0001558	VOLUME	479721.638	3733576.113	437.00
LOCATION	L0001559	VOLUME	479740.223	3733568.698	437.02
LOCATION	L0001560	VOLUME	479740.223	3733542.698	437.42
LOCATION	L0001561	VOLUME	479740.223	3733516.698	437.87
LOCATION	L0001562	VOLUME	479740.223	3733490.698	438.30
LOCATION	L0001563	VOLUME	479740.223	3733464.698	438.78
LOCATION	L0001564	VOLUME	479740.223	3733438.698	439.28
LOCATION	L0001565	VOLUME	479740.223	3733412.698	439.78
LOCATION	L0001566	VOLUME	479740.223	3733386.698	440.28
LOCATION	L0001567	VOLUME	479740.223	3733360.698	440.75
LOCATION	L0001568	VOLUME	479740.223	3733334.698	441.17
LOCATION	L0001569	VOLUME	479740.223	3733308.698	441.63
LOCATION	L0001570	VOLUME	479740.223	3733282.698	442.16
LOCATION	L0001571	VOLUME	479740.223	3733256.698	442.68
LOCATION	L0001572	VOLUME	479740.223	3733230.698	443.17
LOCATION	L0001573	VOLUME	479740.223	3733204.698	443.66
LOCATION	L0001574	VOLUME	479765.199	3733205.940	443.42
LOCATION	L0001575	VOLUME	479769.605	3733227.764	443.01
LOCATION	L0001576	VOLUME	479769.425	3733253.763	442.58
LOCATION	L0001577	VOLUME	479769.245	3733279.762	442.12
LOCATION	L0001578	VOLUME	479769.065	3733305.762	441.59
LOCATION	L0001579	VOLUME	479768.885	3733331.761	441.11
LOCATION	L0001580	VOLUME	479768.706	3733357.760	440.59
LOCATION	L0001581	VOLUME	479768.526	3733383.760	440.10
LOCATION	L0001582	VOLUME	479768.346	3733409.759	439.61
LOCATION	L0001583	VOLUME	479768.166	3733435.759	439.12
LOCATION	L0001584	VOLUME	479767.986	3733461.758	438.64
LOCATION	L0001585	VOLUME	479767.806	3733487.757	438.19
LOCATION	L0001586	VOLUME	479767.626	3733513.757	437.76
LOCATION	L0001587	VOLUME	479767.446	3733539.756	437.35
LOCATION	L0001588	VOLUME	479767.266	3733565.756	436.95
LOCATION	L0001589	VOLUME	479781.532	3733577.971	436.77
LOCATION	L0001590	VOLUME	479799.313	3733570.448	436.71
LOCATION	L0001591	VOLUME	479799.403	3733544.448	436.98
LOCATION	L0001592	VOLUME	479799.493	3733518.448	437.41
LOCATION	L0001593	VOLUME	479799.583	3733492.448	437.91
LOCATION	L0001594	VOLUME	479799.673	3733466.448	438.41

LOCATION L0001595	VOLUME	479799.763	3733440.449	438.89
LOCATION L0001596	VOLUME	479799.853	3733414.449	439.37
LOCATION L0001597	VOLUME	479799.942	3733388.449	439.88
LOCATION L0001598	VOLUME	479800.032	3733362.449	440.43
LOCATION L0001599	VOLUME	479800.122	3733336.449	440.96
LOCATION L0001600	VOLUME	479800.212	3733310.449	441.38
LOCATION L0001601	VOLUME	479800.302	3733284.450	441.86
LOCATION L0001602	VOLUME	479800.392	3733258.450	442.34
LOCATION L0001603	VOLUME	479800.482	3733232.450	442.82
LOCATION L0001604	VOLUME	479801.738	3733207.620	443.40
LOCATION L0001605	VOLUME	479827.738	3733207.620	443.62
LOCATION L0001606	VOLUME	479831.148	3733229.974	443.08
LOCATION L0001607	VOLUME	479830.876	3733255.973	442.49
LOCATION L0001608	VOLUME	479830.603	3733281.971	441.94
LOCATION L0001609	VOLUME	479830.330	3733307.970	441.42
LOCATION L0001610	VOLUME	479830.058	3733333.968	441.00
LOCATION L0001611	VOLUME	479829.785	3733359.967	440.49
LOCATION L0001612	VOLUME	479829.512	3733385.966	439.93
LOCATION L0001613	VOLUME	479829.240	3733411.964	439.35
LOCATION L0001614	VOLUME	479828.967	3733437.963	438.80
LOCATION L0001615	VOLUME	479828.694	3733463.961	438.29
LOCATION L0001616	VOLUME	479828.421	3733489.960	437.82
LOCATION L0001617	VOLUME	479828.149	3733515.958	437.28
LOCATION L0001618	VOLUME	479827.876	3733541.957	436.79
LOCATION L0001619	VOLUME	479827.603	3733567.956	436.44
LOCATION L0001620	VOLUME	479846.657	3733574.829	436.18
LOCATION L0001621	VOLUME	479863.450	3733565.654	436.26
LOCATION L0001622	VOLUME	479863.361	3733539.654	436.74
LOCATION L0001623	VOLUME	479863.271	3733513.655	437.24
LOCATION L0001624	VOLUME	479863.182	3733487.655	437.66
LOCATION L0001625	VOLUME	479863.093	3733461.655	438.07
LOCATION L0001626	VOLUME	479863.003	3733435.655	438.70
LOCATION L0001627	VOLUME	479862.914	3733409.655	439.39
LOCATION L0001628	VOLUME	479862.825	3733383.655	440.04
LOCATION L0001629	VOLUME	479862.735	3733357.656	440.60
LOCATION L0001630	VOLUME	479862.646	3733331.656	441.09
LOCATION L0001631	VOLUME	479862.557	3733305.656	441.47
LOCATION L0001632	VOLUME	479862.467	3733279.656	441.96
LOCATION L0001633	VOLUME	479862.378	3733253.656	442.54
LOCATION L0001634	VOLUME	479862.289	3733227.656	443.15
LOCATION L0001635	VOLUME	479862.199	3733201.656	443.72
LOCATION L0001636	VOLUME	479887.721	3733202.221	443.48
LOCATION L0001637	VOLUME	479894.429	3733221.903	442.99
LOCATION L0001638	VOLUME	479894.608	3733247.903	442.30
LOCATION L0001639	VOLUME	479894.786	3733273.902	441.71
LOCATION L0001640	VOLUME	479894.964	3733299.901	441.22
LOCATION L0001641	VOLUME	479895.142	3733325.901	440.76
LOCATION L0001642	VOLUME	479895.320	3733351.900	440.25
LOCATION L0001643	VOLUME	479895.498	3733377.900	439.70



LOCATION L0001644	VOLUME	479895.676	3733403.899	439.13
LOCATION L0001645	VOLUME	479895.854	3733429.898	438.52
LOCATION L0001646	VOLUME	479896.032	3733455.898	437.94
LOCATION L0001647	VOLUME	479896.210	3733481.897	437.50
LOCATION L0001648	VOLUME	479896.388	3733507.897	437.14
LOCATION L0001649	VOLUME	479896.566	3733533.896	436.76
LOCATION L0001650	VOLUME	479896.744	3733559.895	436.33
LOCATION L0001651	VOLUME	479905.353	3733577.783	435.95
LOCATION L0001652	VOLUME	479925.090	3733572.460	435.96
LOCATION L0001653	VOLUME	479925.000	3733546.460	436.43
LOCATION L0001654	VOLUME	479924.910	3733520.460	436.74
LOCATION L0001655	VOLUME	479924.820	3733494.460	437.12
LOCATION L0001656	VOLUME	479924.730	3733468.460	437.53
LOCATION L0001657	VOLUME	479924.640	3733442.461	437.96
LOCATION L0001658	VOLUME	479924.550	3733416.461	438.39
LOCATION L0001659	VOLUME	479924.460	3733390.461	438.85
LOCATION L0001660	VOLUME	479924.370	3733364.461	439.33
LOCATION L0001661	VOLUME	479924.280	3733338.461	439.85
LOCATION L0001662	VOLUME	479924.190	3733312.461	440.36
LOCATION L0001663	VOLUME	479924.100	3733286.461	440.88
LOCATION L0001664	VOLUME	479924.010	3733260.462	441.37
LOCATION L0001665	VOLUME	479923.920	3733234.462	441.82
LOCATION L0001666	VOLUME	479923.830	3733208.462	442.28
LOCATION L0001667	VOLUME	479948.891	3733209.799	441.51
LOCATION L0001668	VOLUME	479953.282	3733231.704	441.07
LOCATION L0001669	VOLUME	479953.191	3733257.703	440.69
LOCATION L0001670	VOLUME	479953.099	3733283.703	440.28
LOCATION L0001671	VOLUME	479953.008	3733309.703	439.84
LOCATION L0001672	VOLUME	479952.916	3733335.703	439.42
LOCATION L0001673	VOLUME	479952.825	3733361.703	438.96
LOCATION L0001674	VOLUME	479952.733	3733387.703	438.50
LOCATION L0001675	VOLUME	479952.642	3733413.703	438.07
LOCATION L0001676	VOLUME	479952.550	3733439.702	437.65
LOCATION L0001677	VOLUME	479952.458	3733465.702	437.26
LOCATION L0001678	VOLUME	479952.367	3733491.702	436.89
LOCATION L0001679	VOLUME	479952.275	3733517.702	436.53
LOCATION L0001680	VOLUME	479952.184	3733543.702	436.22
LOCATION L0001681	VOLUME	479952.092	3733569.702	435.76
LOCATION L0001682	VOLUME	479972.946	3733574.829	435.42
LOCATION L0001683	VOLUME	479979.107	3733554.920	435.74
LOCATION L0001684	VOLUME	479979.199	3733528.921	436.10
LOCATION L0001685	VOLUME	479979.290	3733502.921	436.44
LOCATION L0001686	VOLUME	479979.382	3733476.921	436.79
LOCATION L0001687	VOLUME	479979.473	3733450.921	437.16
LOCATION L0001688	VOLUME	479979.565	3733424.921	437.61
LOCATION L0001689	VOLUME	479979.656	3733398.921	438.04
LOCATION L0001690	VOLUME	479979.748	3733372.922	438.47
LOCATION L0001691	VOLUME	479979.840	3733346.922	438.87
LOCATION L0001692	VOLUME	479979.931	3733320.922	439.23

LOCATION L0001693	VOLUME	479980.023	3733294.922	439.57
LOCATION L0001694	VOLUME	479980.114	3733268.922	439.92
LOCATION L0001695	VOLUME	479980.206	3733242.922	440.24
LOCATION L0001696	VOLUME	479980.297	3733216.922	440.58
LOCATION L0001697	VOLUME	479999.481	3733212.205	440.15
LOCATION L0001698	VOLUME	480004.790	3733233.491	439.81
LOCATION L0001699	VOLUME	480004.882	3733259.491	439.54
LOCATION L0001700	VOLUME	480004.975	3733285.491	439.25
LOCATION L0001701	VOLUME	480005.067	3733311.491	438.93
LOCATION L0001702	VOLUME	480005.160	3733337.491	438.64
LOCATION L0001703	VOLUME	480005.252	3733363.491	438.33
LOCATION L0001704	VOLUME	480005.345	3733389.490	437.95
LOCATION L0001705	VOLUME	480005.438	3733415.490	437.54
LOCATION L0001706	VOLUME	480005.530	3733441.490	437.10
LOCATION L0001707	VOLUME	480005.623	3733467.490	436.68
LOCATION L0001708	VOLUME	480005.715	3733493.490	436.30
LOCATION L0001709	VOLUME	480005.808	3733519.490	435.93
LOCATION L0001710	VOLUME	480005.900	3733545.489	435.58
LOCATION L0001711	VOLUME	480005.993	3733571.489	435.10
LOCATION L0001712	VOLUME	480029.938	3733573.030	434.81
LOCATION L0001713	VOLUME	480042.620	3733559.449	434.88
LOCATION L0001714	VOLUME	480042.606	3733533.449	435.36
LOCATION L0001715	VOLUME	480042.592	3733507.449	435.80
LOCATION L0001716	VOLUME	480042.577	3733481.449	436.18
LOCATION L0001717	VOLUME	480042.563	3733455.449	436.57
LOCATION L0001718	VOLUME	480042.549	3733429.449	436.98
LOCATION L0001719	VOLUME	480042.535	3733403.449	437.36
LOCATION L0001720	VOLUME	480042.521	3733377.449	437.69
LOCATION L0001721	VOLUME	480042.506	3733351.449	437.96
LOCATION L0001722	VOLUME	480042.492	3733325.449	438.17
LOCATION L0001723	VOLUME	480042.478	3733299.449	438.42
LOCATION L0001724	VOLUME	480042.464	3733273.449	438.74
LOCATION L0001725	VOLUME	480042.449	3733247.449	438.93
LOCATION L0001726	VOLUME	480042.435	3733221.449	439.15
LOCATION L0001727	VOLUME	480050.050	3733203.609	439.23
LOCATION L0001728	VOLUME	480075.990	3733205.372	438.91
LOCATION L0001729	VOLUME	480080.176	3733227.414	438.65
LOCATION L0001730	VOLUME	480080.119	3733253.414	438.39
LOCATION L0001731	VOLUME	480080.061	3733279.414	438.12
LOCATION L0001732	VOLUME	480080.003	3733305.414	437.82
LOCATION L0001733	VOLUME	480079.945	3733331.414	437.58
LOCATION L0001734	VOLUME	480079.888	3733357.414	437.36
LOCATION L0001735	VOLUME	480079.830	3733383.414	437.08
LOCATION L0001736	VOLUME	480079.772	3733409.414	436.78
LOCATION L0001737	VOLUME	480079.714	3733435.414	436.46
LOCATION L0001738	VOLUME	480079.657	3733461.414	436.13
LOCATION L0001739	VOLUME	480079.599	3733487.414	435.77
LOCATION L0001740	VOLUME	480079.541	3733513.414	435.36
LOCATION L0001741	VOLUME	480079.483	3733539.414	434.93

LOCATION L0001742	VOLUME	480079.426	3733565.414	434.51
LOCATION L0001743	VOLUME	480079.368	3733591.414	434.12
LOCATION L0001744	VOLUME	480079.310	3733617.414	433.81
LOCATION L0001745	VOLUME	480079.252	3733643.413	433.62
LOCATION L0001746	VOLUME	480079.195	3733669.413	433.57

\*\* End of LINE VOLUME Source ID = SLINE1

\*\* -----

\*\* Line Source Represented by Adjacent Volume Sources

\*\* LINE VOLUME Source ID = SLINE2

\*\* DESCRSRC Hauling

\*\* PREFIX

\*\* Length of Side = 26.00

\*\* Configuration = Adjacent

\*\* Emission Rate = 0.000157

\*\* Vertical Dimension = 6.29

\*\* SZINIT = 2.93

\*\* Nodes = 9

\*\* 479676.937, 3733694.689, 435.82, 3.15, 12.09

\*\* 480082.232, 3733693.901, 433.80, 3.15, 12.09

\*\* 480543.511, 3733693.901, 431.73, 3.15, 12.09

\*\* 480914.111, 3733693.112, 431.37, 3.15, 12.09

\*\* 481349.369, 3733693.901, 431.50, 3.15, 12.09

\*\* 481685.275, 3733691.535, 431.73, 3.15, 12.09

\*\* 481789.359, 3733682.862, 433.11, 3.15, 12.09

\*\* 482171.786, 3733678.131, 434.75, 3.15, 12.09

\*\* 482329.489, 3733677.342, 439.76, 3.15, 12.09

\*\* -----

LOCATION L0001324	VOLUME	479689.937	3733694.664	435.87
LOCATION L0001325	VOLUME	479715.937	3733694.613	435.83
LOCATION L0001326	VOLUME	479741.937	3733694.563	435.72
LOCATION L0001327	VOLUME	479767.937	3733694.512	435.59
LOCATION L0001328	VOLUME	479793.937	3733694.462	435.46
LOCATION L0001329	VOLUME	479819.937	3733694.411	435.36
LOCATION L0001330	VOLUME	479845.937	3733694.360	435.25
LOCATION L0001331	VOLUME	479871.937	3733694.310	435.10
LOCATION L0001332	VOLUME	479897.937	3733694.259	434.93
LOCATION L0001333	VOLUME	479923.937	3733694.209	434.77
LOCATION L0001334	VOLUME	479949.937	3733694.158	434.57
LOCATION L0001335	VOLUME	479975.937	3733694.108	434.35
LOCATION L0001336	VOLUME	480001.936	3733694.057	434.17
LOCATION L0001337	VOLUME	480027.936	3733694.006	434.01
LOCATION L0001338	VOLUME	480053.936	3733693.956	433.87
LOCATION L0001339	VOLUME	480079.936	3733693.905	433.81
LOCATION L0001340	VOLUME	480105.936	3733693.901	433.75
LOCATION L0001341	VOLUME	480131.936	3733693.901	433.72
LOCATION L0001342	VOLUME	480157.936	3733693.901	433.65
LOCATION L0001343	VOLUME	480183.936	3733693.901	433.57
LOCATION L0001344	VOLUME	480209.936	3733693.901	433.52
LOCATION L0001345	VOLUME	480235.936	3733693.901	433.50

LOCATION L0001346	VOLUME	480261.936	3733693.901	433.39
LOCATION L0001347	VOLUME	480287.936	3733693.901	433.22
LOCATION L0001348	VOLUME	480313.936	3733693.901	433.06
LOCATION L0001349	VOLUME	480339.936	3733693.901	432.72
LOCATION L0001350	VOLUME	480365.936	3733693.901	432.28
LOCATION L0001351	VOLUME	480391.936	3733693.901	431.99
LOCATION L0001352	VOLUME	480417.936	3733693.901	431.90
LOCATION L0001353	VOLUME	480443.936	3733693.901	431.86
LOCATION L0001354	VOLUME	480469.936	3733693.901	431.87
LOCATION L0001355	VOLUME	480495.936	3733693.901	431.91
LOCATION L0001356	VOLUME	480521.936	3733693.901	431.94
LOCATION L0001357	VOLUME	480547.936	3733693.891	431.96
LOCATION L0001358	VOLUME	480573.936	3733693.836	431.95
LOCATION L0001359	VOLUME	480599.936	3733693.781	431.93
LOCATION L0001360	VOLUME	480625.936	3733693.725	431.90
LOCATION L0001361	VOLUME	480651.936	3733693.670	431.87
LOCATION L0001362	VOLUME	480677.936	3733693.615	431.84
LOCATION L0001363	VOLUME	480703.936	3733693.559	431.79
LOCATION L0001364	VOLUME	480729.936	3733693.504	431.74
LOCATION L0001365	VOLUME	480755.936	3733693.449	431.71
LOCATION L0001366	VOLUME	480781.936	3733693.393	431.68
LOCATION L0001367	VOLUME	480807.936	3733693.338	431.65
LOCATION L0001368	VOLUME	480833.936	3733693.283	431.60
LOCATION L0001369	VOLUME	480859.936	3733693.228	431.82
LOCATION L0001370	VOLUME	480885.936	3733693.172	432.05
LOCATION L0001371	VOLUME	480911.935	3733693.117	431.74
LOCATION L0001372	VOLUME	480937.935	3733693.155	431.46
LOCATION L0001373	VOLUME	480963.935	3733693.203	431.44
LOCATION L0001374	VOLUME	480989.935	3733693.250	431.46
LOCATION L0001375	VOLUME	481015.935	3733693.297	431.47
LOCATION L0001376	VOLUME	481041.935	3733693.344	431.46
LOCATION L0001377	VOLUME	481067.935	3733693.391	431.42
LOCATION L0001378	VOLUME	481093.935	3733693.438	431.39
LOCATION L0001379	VOLUME	481119.935	3733693.485	431.38
LOCATION L0001380	VOLUME	481145.935	3733693.532	431.39
LOCATION L0001381	VOLUME	481171.935	3733693.579	431.41
LOCATION L0001382	VOLUME	481197.935	3733693.626	431.43
LOCATION L0001383	VOLUME	481223.935	3733693.674	431.45
LOCATION L0001384	VOLUME	481249.935	3733693.721	431.47
LOCATION L0001385	VOLUME	481275.935	3733693.768	431.52
LOCATION L0001386	VOLUME	481301.935	3733693.815	431.54
LOCATION L0001387	VOLUME	481327.935	3733693.862	431.53
LOCATION L0001388	VOLUME	481353.935	3733693.869	431.51
LOCATION L0001389	VOLUME	481379.934	3733693.686	431.51
LOCATION L0001390	VOLUME	481405.933	3733693.502	431.52
LOCATION L0001391	VOLUME	481431.933	3733693.319	431.54
LOCATION L0001392	VOLUME	481457.932	3733693.136	431.57
LOCATION L0001393	VOLUME	481483.931	3733692.953	431.62
LOCATION L0001394	VOLUME	481509.931	3733692.770	431.69

LOCATION L0001395	VOLUME	481535.930	3733692.587	431.74
LOCATION L0001396	VOLUME	481561.929	3733692.404	431.76
LOCATION L0001397	VOLUME	481587.929	3733692.221	431.75
LOCATION L0001398	VOLUME	481613.928	3733692.038	431.76
LOCATION L0001399	VOLUME	481639.928	3733691.855	431.77
LOCATION L0001400	VOLUME	481665.927	3733691.671	431.83
LOCATION L0001401	VOLUME	481691.903	3733690.983	431.91
LOCATION L0001402	VOLUME	481717.814	3733688.824	432.03
LOCATION L0001403	VOLUME	481743.724	3733686.664	432.23
LOCATION L0001404	VOLUME	481769.634	3733684.505	432.83
LOCATION L0001405	VOLUME	481795.565	3733682.785	433.25
LOCATION L0001406	VOLUME	481821.563	3733682.463	433.29
LOCATION L0001407	VOLUME	481847.561	3733682.142	433.33
LOCATION L0001408	VOLUME	481873.559	3733681.820	433.42
LOCATION L0001409	VOLUME	481899.557	3733681.498	433.54
LOCATION L0001410	VOLUME	481925.555	3733681.177	433.34
LOCATION L0001411	VOLUME	481951.553	3733680.855	433.13
LOCATION L0001412	VOLUME	481977.551	3733680.533	433.31
LOCATION L0001413	VOLUME	482003.549	3733680.212	433.40
LOCATION L0001414	VOLUME	482029.547	3733679.890	433.47
LOCATION L0001415	VOLUME	482055.545	3733679.569	433.96
LOCATION L0001416	VOLUME	482081.543	3733679.247	434.30
LOCATION L0001417	VOLUME	482107.541	3733678.925	434.44
LOCATION L0001418	VOLUME	482133.539	3733678.604	434.55
LOCATION L0001419	VOLUME	482159.537	3733678.282	434.75
LOCATION L0001420	VOLUME	482185.536	3733678.062	435.18
LOCATION L0001421	VOLUME	482211.536	3733677.932	435.88
LOCATION L0001422	VOLUME	482237.536	3733677.802	436.75
LOCATION L0001423	VOLUME	482263.535	3733677.672	437.67
LOCATION L0001424	VOLUME	482289.535	3733677.542	438.53
LOCATION L0001425	VOLUME	482315.535	3733677.412	439.28

\*\* End of LINE VOLUME Source ID = SLINE2

\*\* -----

\*\* Line Source Represented by Adjacent Volume Sources

\*\* LINE VOLUME Source ID = SLINE3

\*\* DESCRSRC SB ONramp

\*\* PREFIX

\*\* Length of Side = 16.00

\*\* Configuration = Adjacent

\*\* Emission Rate = 0.0000206

\*\* Vertical Dimension = 6.29

\*\* SZINIT = 2.93

\*\* Nodes = 3

\*\* 482341.316, 3733668.668, 440.57, 3.15, 7.44

\*\* 482414.648, 3733450.251, 435.29, 3.15, 7.44

\*\* 482435.149, 3733335.917, 435.32, 3.15, 7.44

\*\* -----

LOCATION L0001426	VOLUME	482343.863	3733661.084	440.28
LOCATION L0001427	VOLUME	482348.955	3733645.916	439.58

LOCATION L0001428	VOLUME	482354.048	3733630.749	438.92
LOCATION L0001429	VOLUME	482359.140	3733615.581	438.45
LOCATION L0001430	VOLUME	482364.233	3733600.413	437.93
LOCATION L0001431	VOLUME	482369.325	3733585.245	437.01
LOCATION L0001432	VOLUME	482374.418	3733570.077	436.47
LOCATION L0001433	VOLUME	482379.510	3733554.909	436.25
LOCATION L0001434	VOLUME	482384.602	3733539.741	436.34
LOCATION L0001435	VOLUME	482389.695	3733524.573	436.13
LOCATION L0001436	VOLUME	482394.787	3733509.405	435.63
LOCATION L0001437	VOLUME	482399.880	3733494.237	435.28
LOCATION L0001438	VOLUME	482404.972	3733479.069	435.21
LOCATION L0001439	VOLUME	482410.065	3733463.901	435.23
LOCATION L0001440	VOLUME	482414.930	3733448.675	435.26
LOCATION L0001441	VOLUME	482417.754	3733432.926	435.14
LOCATION L0001442	VOLUME	482420.578	3733417.177	435.07
LOCATION L0001443	VOLUME	482423.402	3733401.429	435.04
LOCATION L0001444	VOLUME	482426.226	3733385.680	435.05
LOCATION L0001445	VOLUME	482429.050	3733369.931	435.11
LOCATION L0001446	VOLUME	482431.874	3733354.182	435.17
LOCATION L0001447	VOLUME	482434.698	3733338.433	435.25

\*\* End of LINE VOLUME Source ID = SLINE3

\*\* -----

\*\* Line Source Represented by Adjacent Volume Sources

\*\* LINE VOLUME Source ID = SLINE4

\*\* DESCRSRC NB Offramp

\*\* PREFIX

\*\* Length of Side = 16.00

\*\* Configuration = Adjacent

\*\* Emission Rate = 0.0000226

\*\* Vertical Dimension = 6.29

\*\* SZINIT = 2.93

\*\* Nodes = 5

\*\* 482477.729, 3733297.280, 435.40, 3.15, 7.44

\*\* 482506.904, 3733480.214, 435.15, 3.15, 7.44

\*\* 482528.193, 3733556.700, 436.47, 3.15, 7.44

\*\* 482564.465, 3733657.629, 440.09, 3.15, 7.44

\*\* 482568.408, 3733666.303, 440.37, 3.15, 7.44

\*\* -----

LOCATION L0001448	VOLUME	482478.989	3733305.180	435.41
LOCATION L0001449	VOLUME	482481.509	3733320.980	435.36
LOCATION L0001450	VOLUME	482484.028	3733336.780	435.31
LOCATION L0001451	VOLUME	482486.548	3733352.581	435.26
LOCATION L0001452	VOLUME	482489.068	3733368.381	435.21
LOCATION L0001453	VOLUME	482491.588	3733384.181	435.17
LOCATION L0001454	VOLUME	482494.108	3733399.982	435.14
LOCATION L0001455	VOLUME	482496.628	3733415.782	435.10
LOCATION L0001456	VOLUME	482499.148	3733431.582	435.07
LOCATION L0001457	VOLUME	482501.668	3733447.383	435.05
LOCATION L0001458	VOLUME	482504.188	3733463.183	435.08

LOCATION L0001459	VOLUME	482506.707	3733478.983	435.16
LOCATION L0001460	VOLUME	482510.860	3733494.427	435.36
LOCATION L0001461	VOLUME	482515.150	3733509.841	435.68
LOCATION L0001462	VOLUME	482519.441	3733525.255	435.74
LOCATION L0001463	VOLUME	482523.731	3733540.669	435.80
LOCATION L0001464	VOLUME	482528.022	3733556.083	435.97
LOCATION L0001465	VOLUME	482533.388	3733571.155	436.49
LOCATION L0001466	VOLUME	482538.799	3733586.212	436.97
LOCATION L0001467	VOLUME	482544.211	3733601.269	437.19
LOCATION L0001468	VOLUME	482549.622	3733616.327	437.46
LOCATION L0001469	VOLUME	482555.033	3733631.384	438.19
LOCATION L0001470	VOLUME	482560.444	3733646.441	439.21
LOCATION L0001471	VOLUME	482566.166	3733661.372	440.09

\*\* End of LINE VOLUME Source ID = SLINE4

\*\* -----

\*\* Line Source Represented by Adjacent Volume Sources

\*\* LINE VOLUME Source ID = SLINE5

\*\* DESCRSRC between ramps

\*\* PREFIX

\*\* Length of Side = 26.00

\*\* Configuration = Adjacent

\*\* Emission Rate = 0.0000109

\*\* Vertical Dimension = 6.29

\*\* SZINIT = 2.93

\*\* Nodes = 2

\*\* 482363.395, 3733670.245, 440.72, 3.15, 12.09

\*\* 482547.118, 3733673.399, 440.44, 3.15, 12.09

\*\* -----

LOCATION L0001472	VOLUME	482376.393	3733670.469	440.33
LOCATION L0001473	VOLUME	482402.389	3733670.915	439.72
LOCATION L0001474	VOLUME	482428.385	3733671.361	437.31
LOCATION L0001475	VOLUME	482454.381	3733671.807	435.55
LOCATION L0001476	VOLUME	482480.377	3733672.254	437.25
LOCATION L0001477	VOLUME	482506.374	3733672.700	439.30
LOCATION L0001478	VOLUME	482532.370	3733673.146	439.95

\*\* End of LINE VOLUME Source ID = SLINE5

\*\* -----

\*\* Line Source Represented by Adjacent Volume Sources

\*\* LINE VOLUME Source ID = SLINE6

\*\* DESCRSRC NB Onramp

\*\* PREFIX

\*\* Length of Side = 16.00

\*\* Configuration = Adjacent

\*\* Emission Rate = 0.0000192

\*\* Vertical Dimension = 6.29

\*\* SZINIT = 2.93

\*\* Nodes = 4

\*\* 482564.465, 3733689.170, 438.56, 3.15, 7.44

\*\* 482509.269, 3733850.026, 434.80, 3.15, 7.44

\*\* 482488.768, 3733924.146, 434.63, 3.15, 7.44  
\*\* 482480.094, 3733999.843, 434.11, 3.15, 7.44

\*\* -----

LOCATION L0001479	VOLUME	482561.869	3733696.737	438.52
LOCATION L0001480	VOLUME	482556.676	3733711.870	437.61
LOCATION L0001481	VOLUME	482551.483	3733727.004	437.23
LOCATION L0001482	VOLUME	482546.290	3733742.138	437.12
LOCATION L0001483	VOLUME	482541.097	3733757.272	436.82
LOCATION L0001484	VOLUME	482535.904	3733772.406	436.03
LOCATION L0001485	VOLUME	482530.711	3733787.540	435.64
LOCATION L0001486	VOLUME	482525.518	3733802.673	435.56
LOCATION L0001487	VOLUME	482520.325	3733817.807	435.55
LOCATION L0001488	VOLUME	482515.132	3733832.941	435.31
LOCATION L0001489	VOLUME	482509.939	3733848.075	434.96
LOCATION L0001490	VOLUME	482505.554	3733863.459	434.78
LOCATION L0001491	VOLUME	482501.288	3733878.880	434.72
LOCATION L0001492	VOLUME	482497.023	3733894.301	434.69
LOCATION L0001493	VOLUME	482492.758	3733909.722	434.65
LOCATION L0001494	VOLUME	482488.650	3733925.174	434.57
LOCATION L0001495	VOLUME	482486.829	3733941.070	434.45
LOCATION L0001496	VOLUME	482485.007	3733956.966	434.40
LOCATION L0001497	VOLUME	482483.186	3733972.861	434.37
LOCATION L0001498	VOLUME	482481.365	3733988.757	434.40

\*\* End of LINE VOLUME Source ID = SLINE6

\*\* -----

\*\* Line Source Represented by Adjacent Volume Sources

\*\* LINE VOLUME Source ID = SLINE7

\*\* DESCRSRC SB Off ramp

\*\* PREFIX

\*\* Length of Side = 16.00

\*\* Configuration = Adjacent

\*\* Emission Rate = 0.0000242

\*\* Vertical Dimension = 6.29

\*\* SZINIT = 2.93

\*\* Nodes = 5

\*\* 482435.149, 3734083.425, 434.67, 3.15, 7.44  
\*\* 482409.917, 3733891.029, 435.12, 3.15, 7.44  
\*\* 482389.416, 3733816.120, 435.81, 3.15, 7.44  
\*\* 482344.470, 3733703.363, 438.36, 3.15, 7.44  
\*\* 482339.739, 3733689.958, 438.75, 3.15, 7.44

\*\* -----

LOCATION L0001499	VOLUME	482434.109	3734075.493	434.69
LOCATION L0001500	VOLUME	482432.028	3734059.629	434.73
LOCATION L0001501	VOLUME	482429.948	3734043.765	434.76
LOCATION L0001502	VOLUME	482427.867	3734027.901	434.78
LOCATION L0001503	VOLUME	482425.787	3734012.037	434.80
LOCATION L0001504	VOLUME	482423.706	3733996.172	434.81
LOCATION L0001505	VOLUME	482421.626	3733980.308	434.83
LOCATION L0001506	VOLUME	482419.545	3733964.444	434.84



LOCATION	L0001507	VOLUME	482417.465	3733948.580	434.85
LOCATION	L0001508	VOLUME	482415.384	3733932.716	434.90
LOCATION	L0001509	VOLUME	482413.303	3733916.852	434.98
LOCATION	L0001510	VOLUME	482411.223	3733900.988	435.04
LOCATION	L0001511	VOLUME	482408.345	3733885.284	435.09
LOCATION	L0001512	VOLUME	482404.121	3733869.852	435.09
LOCATION	L0001513	VOLUME	482399.897	3733854.419	435.12
LOCATION	L0001514	VOLUME	482395.674	3733838.987	435.33
LOCATION	L0001515	VOLUME	482391.450	3733823.554	435.73
LOCATION	L0001516	VOLUME	482386.345	3733808.417	436.03
LOCATION	L0001517	VOLUME	482380.421	3733793.554	436.01
LOCATION	L0001518	VOLUME	482374.496	3733778.691	436.01
LOCATION	L0001519	VOLUME	482368.572	3733763.829	436.48
LOCATION	L0001520	VOLUME	482362.648	3733748.966	437.24
LOCATION	L0001521	VOLUME	482356.723	3733734.103	437.16
LOCATION	L0001522	VOLUME	482350.799	3733719.240	437.27
LOCATION	L0001523	VOLUME	482344.875	3733704.377	438.05

\*\* End of LINE VOLUME Source ID = SLINE7

\*\* Source Parameters \*\*

\*\* LINE VOLUME Source ID = SLINE1

SRCPARAM	L0001524	0.000006985	3.82	12.09	3.56
SRCPARAM	L0001525	0.000006985	3.82	12.09	3.56
SRCPARAM	L0001526	0.000006985	3.82	12.09	3.56
SRCPARAM	L0001527	0.000006985	3.82	12.09	3.56
SRCPARAM	L0001528	0.000006985	3.82	12.09	3.56
SRCPARAM	L0001529	0.000006985	3.82	12.09	3.56
SRCPARAM	L0001530	0.000006985	3.82	12.09	3.56
SRCPARAM	L0001531	0.000006985	3.82	12.09	3.56
SRCPARAM	L0001532	0.000006985	3.82	12.09	3.56
SRCPARAM	L0001533	0.000006985	3.82	12.09	3.56
SRCPARAM	L0001534	0.000006985	3.82	12.09	3.56
SRCPARAM	L0001535	0.000006985	3.82	12.09	3.56
SRCPARAM	L0001536	0.000006985	3.82	12.09	3.56
SRCPARAM	L0001537	0.000006985	3.82	12.09	3.56
SRCPARAM	L0001538	0.000006985	3.82	12.09	3.56
SRCPARAM	L0001539	0.000006985	3.82	12.09	3.56
SRCPARAM	L0001540	0.000006985	3.82	12.09	3.56
SRCPARAM	L0001541	0.000006985	3.82	12.09	3.56
SRCPARAM	L0001542	0.000006985	3.82	12.09	3.56
SRCPARAM	L0001543	0.000006985	3.82	12.09	3.56
SRCPARAM	L0001544	0.000006985	3.82	12.09	3.56
SRCPARAM	L0001545	0.000006985	3.82	12.09	3.56
SRCPARAM	L0001546	0.000006985	3.82	12.09	3.56
SRCPARAM	L0001547	0.000006985	3.82	12.09	3.56
SRCPARAM	L0001548	0.000006985	3.82	12.09	3.56
SRCPARAM	L0001549	0.000006985	3.82	12.09	3.56
SRCPARAM	L0001550	0.000006985	3.82	12.09	3.56
SRCPARAM	L0001551	0.000006985	3.82	12.09	3.56
SRCPARAM	L0001552	0.000006985	3.82	12.09	3.56







SRCPARAM	L0001700	0.000006985	3.82	12.09	3.56
SRCPARAM	L0001701	0.000006985	3.82	12.09	3.56
SRCPARAM	L0001702	0.000006985	3.82	12.09	3.56
SRCPARAM	L0001703	0.000006985	3.82	12.09	3.56
SRCPARAM	L0001704	0.000006985	3.82	12.09	3.56
SRCPARAM	L0001705	0.000006985	3.82	12.09	3.56
SRCPARAM	L0001706	0.000006985	3.82	12.09	3.56
SRCPARAM	L0001707	0.000006985	3.82	12.09	3.56
SRCPARAM	L0001708	0.000006985	3.82	12.09	3.56
SRCPARAM	L0001709	0.000006985	3.82	12.09	3.56
SRCPARAM	L0001710	0.000006985	3.82	12.09	3.56
SRCPARAM	L0001711	0.000006985	3.82	12.09	3.56
SRCPARAM	L0001712	0.000006985	3.82	12.09	3.56
SRCPARAM	L0001713	0.000006985	3.82	12.09	3.56
SRCPARAM	L0001714	0.000006985	3.82	12.09	3.56
SRCPARAM	L0001715	0.000006985	3.82	12.09	3.56
SRCPARAM	L0001716	0.000006985	3.82	12.09	3.56
SRCPARAM	L0001717	0.000006985	3.82	12.09	3.56
SRCPARAM	L0001718	0.000006985	3.82	12.09	3.56
SRCPARAM	L0001719	0.000006985	3.82	12.09	3.56
SRCPARAM	L0001720	0.000006985	3.82	12.09	3.56
SRCPARAM	L0001721	0.000006985	3.82	12.09	3.56
SRCPARAM	L0001722	0.000006985	3.82	12.09	3.56
SRCPARAM	L0001723	0.000006985	3.82	12.09	3.56
SRCPARAM	L0001724	0.000006985	3.82	12.09	3.56
SRCPARAM	L0001725	0.000006985	3.82	12.09	3.56
SRCPARAM	L0001726	0.000006985	3.82	12.09	3.56
SRCPARAM	L0001727	0.000006985	3.82	12.09	3.56
SRCPARAM	L0001728	0.000006985	3.82	12.09	3.56
SRCPARAM	L0001729	0.000006985	3.82	12.09	3.56
SRCPARAM	L0001730	0.000006985	3.82	12.09	3.56
SRCPARAM	L0001731	0.000006985	3.82	12.09	3.56
SRCPARAM	L0001732	0.000006985	3.82	12.09	3.56
SRCPARAM	L0001733	0.000006985	3.82	12.09	3.56
SRCPARAM	L0001734	0.000006985	3.82	12.09	3.56
SRCPARAM	L0001735	0.000006985	3.82	12.09	3.56
SRCPARAM	L0001736	0.000006985	3.82	12.09	3.56
SRCPARAM	L0001737	0.000006985	3.82	12.09	3.56
SRCPARAM	L0001738	0.000006985	3.82	12.09	3.56
SRCPARAM	L0001739	0.000006985	3.82	12.09	3.56
SRCPARAM	L0001740	0.000006985	3.82	12.09	3.56
SRCPARAM	L0001741	0.000006985	3.82	12.09	3.56
SRCPARAM	L0001742	0.000006985	3.82	12.09	3.56
SRCPARAM	L0001743	0.000006985	3.82	12.09	3.56
SRCPARAM	L0001744	0.000006985	3.82	12.09	3.56
SRCPARAM	L0001745	0.000006985	3.82	12.09	3.56
SRCPARAM	L0001746	0.000006985	3.82	12.09	3.56

\*\*

\*\* LINE VOLUME Source ID = SLINE2





SRCPARAM	L0001422	0.000001539	3.15	12.09	2.93
SRCPARAM	L0001423	0.000001539	3.15	12.09	2.93
SRCPARAM	L0001424	0.000001539	3.15	12.09	2.93
SRCPARAM	L0001425	0.000001539	3.15	12.09	2.93

\*\*

\*\* LINE VOLUME Source ID = SLINE3

SRCPARAM	L0001426	0.0000009364	3.15	7.44	2.93
SRCPARAM	L0001427	0.0000009364	3.15	7.44	2.93
SRCPARAM	L0001428	0.0000009364	3.15	7.44	2.93
SRCPARAM	L0001429	0.0000009364	3.15	7.44	2.93
SRCPARAM	L0001430	0.0000009364	3.15	7.44	2.93
SRCPARAM	L0001431	0.0000009364	3.15	7.44	2.93
SRCPARAM	L0001432	0.0000009364	3.15	7.44	2.93
SRCPARAM	L0001433	0.0000009364	3.15	7.44	2.93
SRCPARAM	L0001434	0.0000009364	3.15	7.44	2.93
SRCPARAM	L0001435	0.0000009364	3.15	7.44	2.93
SRCPARAM	L0001436	0.0000009364	3.15	7.44	2.93
SRCPARAM	L0001437	0.0000009364	3.15	7.44	2.93
SRCPARAM	L0001438	0.0000009364	3.15	7.44	2.93
SRCPARAM	L0001439	0.0000009364	3.15	7.44	2.93
SRCPARAM	L0001440	0.0000009364	3.15	7.44	2.93
SRCPARAM	L0001441	0.0000009364	3.15	7.44	2.93
SRCPARAM	L0001442	0.0000009364	3.15	7.44	2.93
SRCPARAM	L0001443	0.0000009364	3.15	7.44	2.93
SRCPARAM	L0001444	0.0000009364	3.15	7.44	2.93
SRCPARAM	L0001445	0.0000009364	3.15	7.44	2.93
SRCPARAM	L0001446	0.0000009364	3.15	7.44	2.93
SRCPARAM	L0001447	0.0000009364	3.15	7.44	2.93

\*\*

\*\* LINE VOLUME Source ID = SLINE4

SRCPARAM	L0001448	0.0000009417	3.15	7.44	2.93
SRCPARAM	L0001449	0.0000009417	3.15	7.44	2.93
SRCPARAM	L0001450	0.0000009417	3.15	7.44	2.93
SRCPARAM	L0001451	0.0000009417	3.15	7.44	2.93
SRCPARAM	L0001452	0.0000009417	3.15	7.44	2.93
SRCPARAM	L0001453	0.0000009417	3.15	7.44	2.93
SRCPARAM	L0001454	0.0000009417	3.15	7.44	2.93
SRCPARAM	L0001455	0.0000009417	3.15	7.44	2.93
SRCPARAM	L0001456	0.0000009417	3.15	7.44	2.93
SRCPARAM	L0001457	0.0000009417	3.15	7.44	2.93
SRCPARAM	L0001458	0.0000009417	3.15	7.44	2.93
SRCPARAM	L0001459	0.0000009417	3.15	7.44	2.93
SRCPARAM	L0001460	0.0000009417	3.15	7.44	2.93
SRCPARAM	L0001461	0.0000009417	3.15	7.44	2.93
SRCPARAM	L0001462	0.0000009417	3.15	7.44	2.93
SRCPARAM	L0001463	0.0000009417	3.15	7.44	2.93
SRCPARAM	L0001464	0.0000009417	3.15	7.44	2.93
SRCPARAM	L0001465	0.0000009417	3.15	7.44	2.93
SRCPARAM	L0001466	0.0000009417	3.15	7.44	2.93



SRCPARAM	L0001467	0.0000009417	3.15	7.44	2.93
SRCPARAM	L0001468	0.0000009417	3.15	7.44	2.93
SRCPARAM	L0001469	0.0000009417	3.15	7.44	2.93
SRCPARAM	L0001470	0.0000009417	3.15	7.44	2.93
SRCPARAM	L0001471	0.0000009417	3.15	7.44	2.93

\*\* -----

\*\* LINE VOLUME Source ID = SLINE5

SRCPARAM	L0001472	0.000001557	3.15	12.09	2.93
SRCPARAM	L0001473	0.000001557	3.15	12.09	2.93
SRCPARAM	L0001474	0.000001557	3.15	12.09	2.93
SRCPARAM	L0001475	0.000001557	3.15	12.09	2.93
SRCPARAM	L0001476	0.000001557	3.15	12.09	2.93
SRCPARAM	L0001477	0.000001557	3.15	12.09	2.93
SRCPARAM	L0001478	0.000001557	3.15	12.09	2.93

\*\* -----

\*\* LINE VOLUME Source ID = SLINE6

SRCPARAM	L0001479	0.000000096	3.15	7.44	2.93
SRCPARAM	L0001480	0.000000096	3.15	7.44	2.93
SRCPARAM	L0001481	0.000000096	3.15	7.44	2.93
SRCPARAM	L0001482	0.000000096	3.15	7.44	2.93
SRCPARAM	L0001483	0.000000096	3.15	7.44	2.93
SRCPARAM	L0001484	0.000000096	3.15	7.44	2.93
SRCPARAM	L0001485	0.000000096	3.15	7.44	2.93
SRCPARAM	L0001486	0.000000096	3.15	7.44	2.93
SRCPARAM	L0001487	0.000000096	3.15	7.44	2.93
SRCPARAM	L0001488	0.000000096	3.15	7.44	2.93
SRCPARAM	L0001489	0.000000096	3.15	7.44	2.93
SRCPARAM	L0001490	0.000000096	3.15	7.44	2.93
SRCPARAM	L0001491	0.000000096	3.15	7.44	2.93
SRCPARAM	L0001492	0.000000096	3.15	7.44	2.93
SRCPARAM	L0001493	0.000000096	3.15	7.44	2.93
SRCPARAM	L0001494	0.000000096	3.15	7.44	2.93
SRCPARAM	L0001495	0.000000096	3.15	7.44	2.93
SRCPARAM	L0001496	0.000000096	3.15	7.44	2.93
SRCPARAM	L0001497	0.000000096	3.15	7.44	2.93
SRCPARAM	L0001498	0.000000096	3.15	7.44	2.93

\*\* -----

\*\* LINE VOLUME Source ID = SLINE7

SRCPARAM	L0001499	0.000000968	3.15	7.44	2.93
SRCPARAM	L0001500	0.000000968	3.15	7.44	2.93
SRCPARAM	L0001501	0.000000968	3.15	7.44	2.93
SRCPARAM	L0001502	0.000000968	3.15	7.44	2.93
SRCPARAM	L0001503	0.000000968	3.15	7.44	2.93
SRCPARAM	L0001504	0.000000968	3.15	7.44	2.93
SRCPARAM	L0001505	0.000000968	3.15	7.44	2.93
SRCPARAM	L0001506	0.000000968	3.15	7.44	2.93
SRCPARAM	L0001507	0.000000968	3.15	7.44	2.93
SRCPARAM	L0001508	0.000000968	3.15	7.44	2.93
SRCPARAM	L0001509	0.000000968	3.15	7.44	2.93

SRCPARAM	L0001510	0.000000968	3.15	7.44	2.93
SRCPARAM	L0001511	0.000000968	3.15	7.44	2.93
SRCPARAM	L0001512	0.000000968	3.15	7.44	2.93
SRCPARAM	L0001513	0.000000968	3.15	7.44	2.93
SRCPARAM	L0001514	0.000000968	3.15	7.44	2.93
SRCPARAM	L0001515	0.000000968	3.15	7.44	2.93
SRCPARAM	L0001516	0.000000968	3.15	7.44	2.93
SRCPARAM	L0001517	0.000000968	3.15	7.44	2.93
SRCPARAM	L0001518	0.000000968	3.15	7.44	2.93
SRCPARAM	L0001519	0.000000968	3.15	7.44	2.93
SRCPARAM	L0001520	0.000000968	3.15	7.44	2.93
SRCPARAM	L0001521	0.000000968	3.15	7.44	2.93
SRCPARAM	L0001522	0.000000968	3.15	7.44	2.93
SRCPARAM	L0001523	0.000000968	3.15	7.44	2.93

\*\*

\*\* Variable Emissions Type: "By Hour / Seven Days (HRDOW7)"

\*\* Variable Emission Scenario: "Scenario 1"

EMISFACT	L0001524	HRDOW7	0.0	0.0	0.0	0.0	0.0	0.0	0.0	1.0
EMISFACT	L0001524	HRDOW7	1.0	1.0	1.0	1.0	1.0	1.0	1.0	0.0
EMISFACT	L0001524	HRDOW7	0.0	0.0	0.0	0.0	0.0	0.0	0.0	0.0
EMISFACT	L0001525	HRDOW7	0.0	0.0	0.0	0.0	0.0	0.0	0.0	1.0
EMISFACT	L0001525	HRDOW7	1.0	1.0	1.0	1.0	1.0	1.0	1.0	0.0
EMISFACT	L0001525	HRDOW7	0.0	0.0	0.0	0.0	0.0	0.0	0.0	0.0
EMISFACT	L0001526	HRDOW7	0.0	0.0	0.0	0.0	0.0	0.0	0.0	1.0
EMISFACT	L0001526	HRDOW7	1.0	1.0	1.0	1.0	1.0	1.0	1.0	0.0
EMISFACT	L0001526	HRDOW7	0.0	0.0	0.0	0.0	0.0	0.0	0.0	0.0
EMISFACT	L0001527	HRDOW7	0.0	0.0	0.0	0.0	0.0	0.0	0.0	1.0
EMISFACT	L0001527	HRDOW7	1.0	1.0	1.0	1.0	1.0	1.0	1.0	0.0
EMISFACT	L0001527	HRDOW7	0.0	0.0	0.0	0.0	0.0	0.0	0.0	0.0
EMISFACT	L0001528	HRDOW7	0.0	0.0	0.0	0.0	0.0	0.0	0.0	1.0
EMISFACT	L0001528	HRDOW7	1.0	1.0	1.0	1.0	1.0	1.0	1.0	0.0
EMISFACT	L0001528	HRDOW7	0.0	0.0	0.0	0.0	0.0	0.0	0.0	0.0
EMISFACT	L0001529	HRDOW7	0.0	0.0	0.0	0.0	0.0	0.0	0.0	1.0
EMISFACT	L0001529	HRDOW7	1.0	1.0	1.0	1.0	1.0	1.0	1.0	0.0
EMISFACT	L0001529	HRDOW7	0.0	0.0	0.0	0.0	0.0	0.0	0.0	0.0
EMISFACT	L0001530	HRDOW7	0.0	0.0	0.0	0.0	0.0	0.0	0.0	1.0
EMISFACT	L0001530	HRDOW7	1.0	1.0	1.0	1.0	1.0	1.0	1.0	0.0
EMISFACT	L0001530	HRDOW7	0.0	0.0	0.0	0.0	0.0	0.0	0.0	0.0
EMISFACT	L0001531	HRDOW7	0.0	0.0	0.0	0.0	0.0	0.0	0.0	1.0
EMISFACT	L0001531	HRDOW7	1.0	1.0	1.0	1.0	1.0	1.0	1.0	0.0
EMISFACT	L0001531	HRDOW7	0.0	0.0	0.0	0.0	0.0	0.0	0.0	0.0
EMISFACT	L0001532	HRDOW7	0.0	0.0	0.0	0.0	0.0	0.0	0.0	1.0
EMISFACT	L0001532	HRDOW7	1.0	1.0	1.0	1.0	1.0	1.0	1.0	0.0
EMISFACT	L0001532	HRDOW7	0.0	0.0	0.0	0.0	0.0	0.0	0.0	0.0
EMISFACT	L0001533	HRDOW7	0.0	0.0	0.0	0.0	0.0	0.0	0.0	1.0
EMISFACT	L0001533	HRDOW7	1.0	1.0	1.0	1.0	1.0	1.0	1.0	0.0
EMISFACT	L0001533	HRDOW7	0.0	0.0	0.0	0.0	0.0	0.0	0.0	0.0
EMISFACT	L0001534	HRDOW7	0.0	0.0	0.0	0.0	0.0	0.0	0.0	1.0





















































































































































































































































































































































































































EMISFACT L0001513 HRDOW7 0.0 0.0 0.0 0.0 0.0 0.0 0.0 0.0 0.0  
EMISFACT L0001513 HRDOW7 0.0 0.0 0.0 0.0 0.0 0.0 0.0 0.0 0.0  
EMISFACT L0001514 HRDOW7 0.0 0.0 0.0 0.0 0.0 0.0 0.0 0.0 0.0  
EMISFACT L0001514 HRDOW7 0.0 0.0 0.0 0.0 0.0 0.0 0.0 0.0 0.0  
EMISFACT L0001514 HRDOW7 0.0 0.0 0.0 0.0 0.0 0.0 0.0 0.0 0.0  
EMISFACT L0001515 HRDOW7 0.0 0.0 0.0 0.0 0.0 0.0 0.0 0.0 0.0  
EMISFACT L0001515 HRDOW7 0.0 0.0 0.0 0.0 0.0 0.0 0.0 0.0 0.0  
EMISFACT L0001515 HRDOW7 0.0 0.0 0.0 0.0 0.0 0.0 0.0 0.0 0.0  
EMISFACT L0001516 HRDOW7 0.0 0.0 0.0 0.0 0.0 0.0 0.0 0.0 0.0  
EMISFACT L0001516 HRDOW7 0.0 0.0 0.0 0.0 0.0 0.0 0.0 0.0 0.0  
EMISFACT L0001516 HRDOW7 0.0 0.0 0.0 0.0 0.0 0.0 0.0 0.0 0.0  
EMISFACT L0001517 HRDOW7 0.0 0.0 0.0 0.0 0.0 0.0 0.0 0.0 0.0  
EMISFACT L0001517 HRDOW7 0.0 0.0 0.0 0.0 0.0 0.0 0.0 0.0 0.0  
EMISFACT L0001517 HRDOW7 0.0 0.0 0.0 0.0 0.0 0.0 0.0 0.0 0.0  
EMISFACT L0001518 HRDOW7 0.0 0.0 0.0 0.0 0.0 0.0 0.0 0.0 0.0  
EMISFACT L0001518 HRDOW7 0.0 0.0 0.0 0.0 0.0 0.0 0.0 0.0 0.0  
EMISFACT L0001518 HRDOW7 0.0 0.0 0.0 0.0 0.0 0.0 0.0 0.0 0.0  
EMISFACT L0001519 HRDOW7 0.0 0.0 0.0 0.0 0.0 0.0 0.0 0.0 0.0  
EMISFACT L0001519 HRDOW7 0.0 0.0 0.0 0.0 0.0 0.0 0.0 0.0 0.0  
EMISFACT L0001519 HRDOW7 0.0 0.0 0.0 0.0 0.0 0.0 0.0 0.0 0.0  
EMISFACT L0001520 HRDOW7 0.0 0.0 0.0 0.0 0.0 0.0 0.0 0.0 0.0  
EMISFACT L0001520 HRDOW7 0.0 0.0 0.0 0.0 0.0 0.0 0.0 0.0 0.0  
EMISFACT L0001520 HRDOW7 0.0 0.0 0.0 0.0 0.0 0.0 0.0 0.0 0.0  
EMISFACT L0001521 HRDOW7 0.0 0.0 0.0 0.0 0.0 0.0 0.0 0.0 0.0  
EMISFACT L0001521 HRDOW7 0.0 0.0 0.0 0.0 0.0 0.0 0.0 0.0 0.0  
EMISFACT L0001522 HRDOW7 0.0 0.0 0.0 0.0 0.0 0.0 0.0 0.0 0.0  
EMISFACT L0001522 HRDOW7 0.0 0.0 0.0 0.0 0.0 0.0 0.0 0.0 0.0  
EMISFACT L0001522 HRDOW7 0.0 0.0 0.0 0.0 0.0 0.0 0.0 0.0 0.0  
EMISFACT L0001523 HRDOW7 0.0 0.0 0.0 0.0 0.0 0.0 0.0 0.0 0.0  
EMISFACT L0001523 HRDOW7 0.0 0.0 0.0 0.0 0.0 0.0 0.0 0.0 0.0  
EMISFACT L0001523 HRDOW7 0.0 0.0 0.0 0.0 0.0 0.0 0.0 0.0 0.0

SRCGROUP ALL

SO FINISHED

\*\*

\*\*\*\*\*

\*\* AERMOD Receptor Pathway

\*\*\*\*\*

\*\*

\*\*

RE STARTING

INCLUDED CAD0\_Mitigated\_Construction.rou

RE FINISHED

\*\*

\*\*\*\*\*

\*\* AERMOD Meteorology Pathway

\*\*\*\*\*

\*\*

\*\*

ME STARTING  
SURFFILE PERI\_V9\_ADJU\PERI\_v9.SFC  
PROFFILE PERI\_V9\_ADJU\PERI\_v9.PFL  
SURFDATA 3171 2010 PERIS  
UAIRDATA 3190 2010  
SITEDATA 99999 2010  
PROFBASE 442.0 METERS

ME FINISHED

\*\*  
\*\*\*\*\*  
\*\* AERMOD Output Pathway  
\*\*\*\*\*  
\*\*  
\*\*

OU STARTING  
RECTABLE ALLAVE 1ST  
RECTABLE 1 1ST  
\*\* Auto-Generated Plotfiles  
PLOTFILE 1 ALL 1ST CAD0\_MITIGATED\_CONSTRUCTION.AD\01H1GALL.PLT 31  
PLOTFILE PERIOD ALL CAD0\_MITIGATED\_CONSTRUCTION.AD\PE00GALL.PLT 32  
SUMMFILE CAD0\_Mitigated\_Construction.sum  
OU FINISHED

\*\*\* Message Summary For AERMOD Model Setup \*\*\*

----- Summary of Total Messages -----

A Total of               0 Fatal Error Message(s)  
A Total of               3 Warning Message(s)  
A Total of               0 Informational Message(s)

\*\*\*\*\* FATAL ERROR MESSAGES \*\*\*\*\*  
\*\*\* NONE \*\*\*

\*\*\*\*\* WARNING MESSAGES \*\*\*\*\*  
CO W361       25       COCARD: Multiyear PERIOD/ANNUAL values for N02/S02 require  
MULTYEAR Opt  
ME W186       9953       MEOPEN: THRESH\_1MIN 1-min ASOS wind speed threshold used  
          0.50  
ME W187       9953       MEOPEN: ADJ\_U\* Option for Stable Low Winds used in AERMET

\*\*\*\*\*  
\*\*\* SETUP Finishes Successfully \*\*\*  
\*\*\*\*\*



▲ \*\*\* AERMOD - VERSION 21112 \*\*\* \*\*\* C:\Lakes\AERMOD  
View\CADO\_Menifee\CADO\_Menifee\_Construction\CADO\_Men \*\*\* 10/03/22  
\*\*\* AERMET - VERSION 16216 \*\*\* \*\*\*  
\*\*\* 19:20:16

PAGE 1

\*\*\* MODELOPTs: RegDEFAULT CONC ELEV RURAL ADJ\_U\*

\*\*\* MODEL SETUP OPTIONS SUMMARY

\*\*\*

---  
---  
\*\*Model Is Setup For Calculation of Average CONCentration Values.

-- DEPOSITION LOGIC --

\*\*NO GAS DEPOSITION Data Provided.

\*\*NO PARTICLE DEPOSITION Data Provided.

\*\*Model Uses NO DRY DEPLETION. DRYDPLT = F

\*\*Model Uses NO WET DEPLETION. WETDPLT = F

\*\*Model Uses RURAL Dispersion Only.

\*\*Model Uses Regulatory DEFAULT Options:

1. Stack-tip Downwash.
2. Model Accounts for ELEVated Terrain Effects.
3. Use Calms Processing Routine.
4. Use Missing Data Processing Routine.
5. No Exponential Decay.

\*\*Other Options Specified:

ADJ\_U\* - Use ADJ\_U\* option for SBL in AERMET

CCVR\_Sub - Meteorological data includes CCVR substitutions

TEMP\_Sub - Meteorological data includes TEMP substitutions

\*\*Model Assumes No FLAGPOLE Receptor Heights.

\*\*The User Specified a Pollutant Type of: SO2

\*\*Note that special processing requirements apply for the 1-hour SO2 NAAQS - check available guidance.

Model will process user-specified ranks of daily maximum 1-hour values averaged across the number of years modeled.

\*\*Model Calculates 1 Short Term Average(s) of: 1-HR  
and Calculates PERIOD Averages

\*\*This Run Includes: 423 Source(s); 1 Source Group(s); and 1172  
Receptor(s)

with: 0 POINT(s), including  
0 POINTCAP(s) and 0 POINTHOR(s)  
and: 423 VOLUME source(s)  
and: 0 AREA type source(s)  
and: 0 LINE source(s)  
and: 0 RLINE/RLINEXT source(s)  
and: 0 OPENPIT source(s)  
and: 0 BUOYANT LINE source(s) with a total of 0 line(s)

\*\*Model Set To Continue RUNning After the Setup Testing.

\*\*The AERMET Input Meteorological Data Version Date: 16216

\*\*Output Options Selected:

Model Outputs Tables of PERIOD Averages by Receptor

Model Outputs Tables of Highest Short Term Values by Receptor (RECTABLE  
Keyword)

Model Outputs External File(s) of High Values for Plotting (PLOTFILE  
Keyword)

Model Outputs Separate Summary File of High Ranked Values (SUMMFILE  
Keyword)

\*\*NOTE: The Following Flags May Appear Following CONC Values: c for Calm Hours  
m for Missing Hours  
b for Both Calm and

Missing Hours

\*\*Misc. Inputs: Base Elev. for Pot. Temp. Profile (m MSL) = 442.00 ; Decay  
Coef. = 0.000 ; Rot. Angle = 0.0  
Emission Units = GRAMS/SEC ;  
Emission Rate Unit Factor = 0.10000E+07  
Output Units = MICROGRAMS/M\*\*3

\*\*Approximate Storage Requirements of Model = 4.4 MB of RAM.

\*\*Input Runstream File: aermod.inp

\*\*Output Print File: aermod.out

\*\*Detailed Error/Message File: CAD0\_Mitigated\_Construction.err

\*\*File for Summary of Results: CAD0\_Mitigated\_Construction.sum

▲ \*\*\* AERMOD - VERSION 21112 \*\*\* C:\Lakes\AERMOD  
View\CAD0\_Menifee\CAD0\_Menifee\_Construction\CAD0\_Men \*\*\* 10/03/22  
\*\*\* AERMET - VERSION 16216 \*\*\*

\*\*\* 19:20:16

PAGE 2

\*\*\* MODELOPTs: RegDFAULT CONC ELEV RURAL ADJ\_U\*

\*\*\* VOLUME SOURCE DATA \*\*\*

INIT.	URBAN	NUMBER	EMISSION	RATE		BASE	RELEASE	INIT.
SOURCE		EMISSION	RATE			ELEV.	HEIGHT	SY
SZ	SOURCE	PART.	(GRAMS/SEC)	X	Y	(METERS)	(METERS)	(METERS)
ID		SCALAR	VARY	(METERS)	(METERS)	(METERS)	(METERS)	(METERS)
(METERS)		CATS.	BY					
L0001524		0	0.69850E-05	479678.8	3733663.3	436.3	3.82	12.09
3.56	NO	HRDOW7						
L0001525		0	0.69850E-05	479679.2	3733637.3	436.4	3.82	12.09
3.56	NO	HRDOW7						
L0001526		0	0.69850E-05	479679.6	3733611.3	436.7	3.82	12.09
3.56	NO	HRDOW7						
L0001527		0	0.69850E-05	479680.1	3733585.3	437.1	3.82	12.09
3.56	NO	HRDOW7						
L0001528		0	0.69850E-05	479680.5	3733559.3	437.5	3.82	12.09
3.56	NO	HRDOW7						
L0001529		0	0.69850E-05	479680.9	3733533.3	437.9	3.82	12.09
3.56	NO	HRDOW7						
L0001530		0	0.69850E-05	479681.3	3733507.3	438.3	3.82	12.09
3.56	NO	HRDOW7						
L0001531		0	0.69850E-05	479681.7	3733481.3	438.8	3.82	12.09
3.56	NO	HRDOW7						
L0001532		0	0.69850E-05	479682.2	3733455.3	439.4	3.82	12.09
3.56	NO	HRDOW7						
L0001533		0	0.69850E-05	479682.6	3733429.3	440.0	3.82	12.09
3.56	NO	HRDOW7						
L0001534		0	0.69850E-05	479683.0	3733403.3	440.6	3.82	12.09
3.56	NO	HRDOW7						
L0001535		0	0.69850E-05	479683.4	3733377.3	441.1	3.82	12.09
3.56	NO	HRDOW7						
L0001536		0	0.69850E-05	479683.8	3733351.3	441.6	3.82	12.09
3.56	NO	HRDOW7						
L0001537		0	0.69850E-05	479684.3	3733325.3	442.0	3.82	12.09
3.56	NO	HRDOW7						
L0001538		0	0.69850E-05	479684.7	3733299.3	442.3	3.82	12.09
3.56	NO	HRDOW7						
L0001539		0	0.69850E-05	479685.1	3733273.3	442.7	3.82	12.09
3.56	NO	HRDOW7						

L0001540	0	0.69850E-05	479685.5	3733247.3	443.2	3.82	12.09
3.56	NO	HRDOW7					
L0001541	0	0.69850E-05	479685.9	3733221.3	443.8	3.82	12.09
3.56	NO	HRDOW7					
L0001542	0	0.69850E-05	479689.6	3733198.5	444.2	3.82	12.09
3.56	NO	HRDOW7					
L0001543	0	0.69850E-05	479711.9	3733200.9	444.0	3.82	12.09
3.56	NO	HRDOW7					
L0001544	0	0.69850E-05	479711.6	3733226.9	443.5	3.82	12.09
3.56	NO	HRDOW7					
L0001545	0	0.69850E-05	479711.2	3733252.9	443.0	3.82	12.09
3.56	NO	HRDOW7					
L0001546	0	0.69850E-05	479710.9	3733278.9	442.4	3.82	12.09
3.56	NO	HRDOW7					
L0001547	0	0.69850E-05	479710.5	3733304.9	442.0	3.82	12.09
3.56	NO	HRDOW7					
L0001548	0	0.69850E-05	479710.2	3733330.9	441.6	3.82	12.09
3.56	NO	HRDOW7					
L0001549	0	0.69850E-05	479709.8	3733356.9	441.2	3.82	12.09
3.56	NO	HRDOW7					
L0001550	0	0.69850E-05	479709.5	3733382.9	440.7	3.82	12.09
3.56	NO	HRDOW7					
L0001551	0	0.69850E-05	479709.1	3733408.9	440.2	3.82	12.09
3.56	NO	HRDOW7					
L0001552	0	0.69850E-05	479708.8	3733434.9	439.7	3.82	12.09
3.56	NO	HRDOW7					
L0001553	0	0.69850E-05	479708.4	3733460.9	439.2	3.82	12.09
3.56	NO	HRDOW7					
L0001554	0	0.69850E-05	479708.0	3733486.9	438.6	3.82	12.09
3.56	NO	HRDOW7					
L0001555	0	0.69850E-05	479707.7	3733512.9	438.1	3.82	12.09
3.56	NO	HRDOW7					
L0001556	0	0.69850E-05	479707.3	3733538.9	437.6	3.82	12.09
3.56	NO	HRDOW7					
L0001557	0	0.69850E-05	479707.0	3733564.9	437.2	3.82	12.09
3.56	NO	HRDOW7					
L0001558	0	0.69850E-05	479721.6	3733576.1	437.0	3.82	12.09
3.56	NO	HRDOW7					
L0001559	0	0.69850E-05	479740.2	3733568.7	437.0	3.82	12.09
3.56	NO	HRDOW7					
L0001560	0	0.69850E-05	479740.2	3733542.7	437.4	3.82	12.09
3.56	NO	HRDOW7					
L0001561	0	0.69850E-05	479740.2	3733516.7	437.9	3.82	12.09
3.56	NO	HRDOW7					
L0001562	0	0.69850E-05	479740.2	3733490.7	438.3	3.82	12.09
3.56	NO	HRDOW7					
L0001563	0	0.69850E-05	479740.2	3733464.7	438.8	3.82	12.09
3.56	NO	HRDOW7					

▲ \*\*\* AERMOD - VERSION 21112 \*\*\* \*\*\* C:\Lakes\AERMOD

\*\*\* AERMET - VERSION 16216 \*\*\*  
 \*\*\* \*\*\*/p>

19:20:16

PAGE 3

\*\*\* MODELOPTs: RegDFAULT CONC ELEV RURAL ADJ\_U\*

\*\*\* VOLUME SOURCE DATA \*\*\*

INIT.	URBAN	NUMBER	EMISSION	RATE		BASE	RELEASE	INIT.	
SOURCE		EMISSION	RATE		X	Y	ELEV.	HEIGHT	SY
SZ	SOURCE	SCALAR	VARY		(METERS)	(METERS)	(METERS)	(METERS)	(METERS)
ID		CATS.							
(METERS)		BY							
L0001564		0	0.69850E-05		479740.2	3733438.7	439.3	3.82	12.09
3.56	NO	HRDOW7							
L0001565		0	0.69850E-05		479740.2	3733412.7	439.8	3.82	12.09
3.56	NO	HRDOW7							
L0001566		0	0.69850E-05		479740.2	3733386.7	440.3	3.82	12.09
3.56	NO	HRDOW7							
L0001567		0	0.69850E-05		479740.2	3733360.7	440.8	3.82	12.09
3.56	NO	HRDOW7							
L0001568		0	0.69850E-05		479740.2	3733334.7	441.2	3.82	12.09
3.56	NO	HRDOW7							
L0001569		0	0.69850E-05		479740.2	3733308.7	441.6	3.82	12.09
3.56	NO	HRDOW7							
L0001570		0	0.69850E-05		479740.2	3733282.7	442.2	3.82	12.09
3.56	NO	HRDOW7							
L0001571		0	0.69850E-05		479740.2	3733256.7	442.7	3.82	12.09
3.56	NO	HRDOW7							
L0001572		0	0.69850E-05		479740.2	3733230.7	443.2	3.82	12.09
3.56	NO	HRDOW7							
L0001573		0	0.69850E-05		479740.2	3733204.7	443.7	3.82	12.09
3.56	NO	HRDOW7							
L0001574		0	0.69850E-05		479765.2	3733205.9	443.4	3.82	12.09
3.56	NO	HRDOW7							
L0001575		0	0.69850E-05		479769.6	3733227.8	443.0	3.82	12.09
3.56	NO	HRDOW7							
L0001576		0	0.69850E-05		479769.4	3733253.8	442.6	3.82	12.09
3.56	NO	HRDOW7							
L0001577		0	0.69850E-05		479769.2	3733279.8	442.1	3.82	12.09
3.56	NO	HRDOW7							
L0001578		0	0.69850E-05		479769.1	3733305.8	441.6	3.82	12.09
3.56	NO	HRDOW7							

L0001579	0	0.69850E-05	479768.9	3733331.8	441.1	3.82	12.09
3.56	NO	HRDOW7					
L0001580	0	0.69850E-05	479768.7	3733357.8	440.6	3.82	12.09
3.56	NO	HRDOW7					
L0001581	0	0.69850E-05	479768.5	3733383.8	440.1	3.82	12.09
3.56	NO	HRDOW7					
L0001582	0	0.69850E-05	479768.3	3733409.8	439.6	3.82	12.09
3.56	NO	HRDOW7					
L0001583	0	0.69850E-05	479768.2	3733435.8	439.1	3.82	12.09
3.56	NO	HRDOW7					
L0001584	0	0.69850E-05	479768.0	3733461.8	438.6	3.82	12.09
3.56	NO	HRDOW7					
L0001585	0	0.69850E-05	479767.8	3733487.8	438.2	3.82	12.09
3.56	NO	HRDOW7					
L0001586	0	0.69850E-05	479767.6	3733513.8	437.8	3.82	12.09
3.56	NO	HRDOW7					
L0001587	0	0.69850E-05	479767.4	3733539.8	437.4	3.82	12.09
3.56	NO	HRDOW7					
L0001588	0	0.69850E-05	479767.3	3733565.8	436.9	3.82	12.09
3.56	NO	HRDOW7					
L0001589	0	0.69850E-05	479781.5	3733578.0	436.8	3.82	12.09
3.56	NO	HRDOW7					
L0001590	0	0.69850E-05	479799.3	3733570.4	436.7	3.82	12.09
3.56	NO	HRDOW7					
L0001591	0	0.69850E-05	479799.4	3733544.4	437.0	3.82	12.09
3.56	NO	HRDOW7					
L0001592	0	0.69850E-05	479799.5	3733518.4	437.4	3.82	12.09
3.56	NO	HRDOW7					
L0001593	0	0.69850E-05	479799.6	3733492.4	437.9	3.82	12.09
3.56	NO	HRDOW7					
L0001594	0	0.69850E-05	479799.7	3733466.4	438.4	3.82	12.09
3.56	NO	HRDOW7					
L0001595	0	0.69850E-05	479799.8	3733440.4	438.9	3.82	12.09
3.56	NO	HRDOW7					
L0001596	0	0.69850E-05	479799.9	3733414.4	439.4	3.82	12.09
3.56	NO	HRDOW7					
L0001597	0	0.69850E-05	479799.9	3733388.4	439.9	3.82	12.09
3.56	NO	HRDOW7					
L0001598	0	0.69850E-05	479800.0	3733362.4	440.4	3.82	12.09
3.56	NO	HRDOW7					
L0001599	0	0.69850E-05	479800.1	3733336.4	441.0	3.82	12.09
3.56	NO	HRDOW7					
L0001600	0	0.69850E-05	479800.2	3733310.4	441.4	3.82	12.09
3.56	NO	HRDOW7					
L0001601	0	0.69850E-05	479800.3	3733284.4	441.9	3.82	12.09
3.56	NO	HRDOW7					
L0001602	0	0.69850E-05	479800.4	3733258.4	442.3	3.82	12.09
3.56	NO	HRDOW7					
L0001603	0	0.69850E-05	479800.5	3733232.4	442.8	3.82	12.09

3.56 NO HRDOW7  
 \*\*\* AERMOD - VERSION 21112 \*\*\* C:\Lakes\AERMOD  
 View\CADO\_Menifee\CADO\_Menifee\_Construction\CADO\_Men \*\*\* 10/03/22  
 \*\*\* AERMET - VERSION 16216 \*\*\*  
 \*\*\* 19:20:16

PAGE 4

\*\*\* MODELOPTs: RegDFault CONC ELEV RURAL ADJ\_U\*

\*\*\* VOLUME SOURCE DATA \*\*\*

INIT.	URBAN	NUMBER	EMISSION	RATE		BASE	RELEASE	INIT.
SOURCE		EMISSION	RATE			ELEV.	HEIGHT	SY
SZ	SOURCE	PART.	(GRAMS/SEC)	X	Y	(METERS)	(METERS)	(METERS)
ID		SCALAR	VARY					
(METERS)		CATS.	BY	(METERS)	(METERS)	(METERS)	(METERS)	(METERS)
L0001604		0	0.69850E-05	479801.7	3733207.6	443.4	3.82	12.09
3.56	NO	HRDOW7						
L0001605		0	0.69850E-05	479827.7	3733207.6	443.6	3.82	12.09
3.56	NO	HRDOW7						
L0001606		0	0.69850E-05	479831.1	3733230.0	443.1	3.82	12.09
3.56	NO	HRDOW7						
L0001607		0	0.69850E-05	479830.9	3733256.0	442.5	3.82	12.09
3.56	NO	HRDOW7						
L0001608		0	0.69850E-05	479830.6	3733282.0	441.9	3.82	12.09
3.56	NO	HRDOW7						
L0001609		0	0.69850E-05	479830.3	3733308.0	441.4	3.82	12.09
3.56	NO	HRDOW7						
L0001610		0	0.69850E-05	479830.1	3733334.0	441.0	3.82	12.09
3.56	NO	HRDOW7						
L0001611		0	0.69850E-05	479829.8	3733360.0	440.5	3.82	12.09
3.56	NO	HRDOW7						
L0001612		0	0.69850E-05	479829.5	3733386.0	439.9	3.82	12.09
3.56	NO	HRDOW7						
L0001613		0	0.69850E-05	479829.2	3733412.0	439.4	3.82	12.09
3.56	NO	HRDOW7						
L0001614		0	0.69850E-05	479829.0	3733438.0	438.8	3.82	12.09
3.56	NO	HRDOW7						
L0001615		0	0.69850E-05	479828.7	3733464.0	438.3	3.82	12.09
3.56	NO	HRDOW7						
L0001616		0	0.69850E-05	479828.4	3733490.0	437.8	3.82	12.09
3.56	NO	HRDOW7						
L0001617		0	0.69850E-05	479828.1	3733516.0	437.3	3.82	12.09
3.56	NO	HRDOW7						

L0001618	0	0.69850E-05	479827.9	3733542.0	436.8	3.82	12.09
3.56	NO	HRDOW7					
L0001619	0	0.69850E-05	479827.6	3733568.0	436.4	3.82	12.09
3.56	NO	HRDOW7					
L0001620	0	0.69850E-05	479846.7	3733574.8	436.2	3.82	12.09
3.56	NO	HRDOW7					
L0001621	0	0.69850E-05	479863.5	3733565.7	436.3	3.82	12.09
3.56	NO	HRDOW7					
L0001622	0	0.69850E-05	479863.4	3733539.7	436.7	3.82	12.09
3.56	NO	HRDOW7					
L0001623	0	0.69850E-05	479863.3	3733513.7	437.2	3.82	12.09
3.56	NO	HRDOW7					
L0001624	0	0.69850E-05	479863.2	3733487.7	437.7	3.82	12.09
3.56	NO	HRDOW7					
L0001625	0	0.69850E-05	479863.1	3733461.7	438.1	3.82	12.09
3.56	NO	HRDOW7					
L0001626	0	0.69850E-05	479863.0	3733435.7	438.7	3.82	12.09
3.56	NO	HRDOW7					
L0001627	0	0.69850E-05	479862.9	3733409.7	439.4	3.82	12.09
3.56	NO	HRDOW7					
L0001628	0	0.69850E-05	479862.8	3733383.7	440.0	3.82	12.09
3.56	NO	HRDOW7					
L0001629	0	0.69850E-05	479862.7	3733357.7	440.6	3.82	12.09
3.56	NO	HRDOW7					
L0001630	0	0.69850E-05	479862.6	3733331.7	441.1	3.82	12.09
3.56	NO	HRDOW7					
L0001631	0	0.69850E-05	479862.6	3733305.7	441.5	3.82	12.09
3.56	NO	HRDOW7					
L0001632	0	0.69850E-05	479862.5	3733279.7	442.0	3.82	12.09
3.56	NO	HRDOW7					
L0001633	0	0.69850E-05	479862.4	3733253.7	442.5	3.82	12.09
3.56	NO	HRDOW7					
L0001634	0	0.69850E-05	479862.3	3733227.7	443.2	3.82	12.09
3.56	NO	HRDOW7					
L0001635	0	0.69850E-05	479862.2	3733201.7	443.7	3.82	12.09
3.56	NO	HRDOW7					
L0001636	0	0.69850E-05	479887.7	3733202.2	443.5	3.82	12.09
3.56	NO	HRDOW7					
L0001637	0	0.69850E-05	479894.4	3733221.9	443.0	3.82	12.09
3.56	NO	HRDOW7					
L0001638	0	0.69850E-05	479894.6	3733247.9	442.3	3.82	12.09
3.56	NO	HRDOW7					
L0001639	0	0.69850E-05	479894.8	3733273.9	441.7	3.82	12.09
3.56	NO	HRDOW7					
L0001640	0	0.69850E-05	479895.0	3733299.9	441.2	3.82	12.09
3.56	NO	HRDOW7					
L0001641	0	0.69850E-05	479895.1	3733325.9	440.8	3.82	12.09
3.56	NO	HRDOW7					
L0001642	0	0.69850E-05	479895.3	3733351.9	440.2	3.82	12.09



3.56 NO HRDOW7  
 L0001643 0 0.69850E-05 479895.5 3733377.9 439.7 3.82 12.09

3.56 NO HRDOW7

\*\*\* AERMOD - VERSION 21112 \*\*\* C:\Lakes\AERMOD  
 View\CADO\_Menifee\CADO\_Menifee\_Construction\CADO\_Men \*\*\* 10/03/22

\*\*\* AERMET - VERSION 16216 \*\*\*  
 \*\*\* 19:20:16

PAGE 5

\*\*\* MODELOPTs: RegDFault CONC ELEV RURAL ADJ\_U\*

\*\*\* VOLUME SOURCE DATA \*\*\*

INIT.	URBAN	NUMBER	EMISSION	RATE	BASE	RELEASE	INIT.
SZ	SOURCE	EMISSION	PART.	(GRAMS/SEC)	X	Y	SY
ID	SOURCE	SCALAR	VARY		ELEV.	HEIGHT	
(METERS)		CATS.	BY	(METERS)	(METERS)	(METERS)	(METERS)

L0001644	0	0.69850E-05	479895.7	3733403.9	439.1	3.82	12.09
3.56 NO	HRDOW7						
L0001645	0	0.69850E-05	479895.9	3733429.9	438.5	3.82	12.09
3.56 NO	HRDOW7						
L0001646	0	0.69850E-05	479896.0	3733455.9	437.9	3.82	12.09
3.56 NO	HRDOW7						
L0001647	0	0.69850E-05	479896.2	3733481.9	437.5	3.82	12.09
3.56 NO	HRDOW7						
L0001648	0	0.69850E-05	479896.4	3733507.9	437.1	3.82	12.09
3.56 NO	HRDOW7						
L0001649	0	0.69850E-05	479896.6	3733533.9	436.8	3.82	12.09
3.56 NO	HRDOW7						
L0001650	0	0.69850E-05	479896.7	3733559.9	436.3	3.82	12.09
3.56 NO	HRDOW7						
L0001651	0	0.69850E-05	479905.4	3733577.8	435.9	3.82	12.09
3.56 NO	HRDOW7						
L0001652	0	0.69850E-05	479925.1	3733572.5	436.0	3.82	12.09
3.56 NO	HRDOW7						
L0001653	0	0.69850E-05	479925.0	3733546.5	436.4	3.82	12.09
3.56 NO	HRDOW7						
L0001654	0	0.69850E-05	479924.9	3733520.5	436.7	3.82	12.09
3.56 NO	HRDOW7						
L0001655	0	0.69850E-05	479924.8	3733494.5	437.1	3.82	12.09
3.56 NO	HRDOW7						
L0001656	0	0.69850E-05	479924.7	3733468.5	437.5	3.82	12.09
3.56 NO	HRDOW7						

L0001657	0	0.69850E-05	479924.6	3733442.5	438.0	3.82	12.09
3.56	NO	HRDOW7					
L0001658	0	0.69850E-05	479924.5	3733416.5	438.4	3.82	12.09
3.56	NO	HRDOW7					
L0001659	0	0.69850E-05	479924.5	3733390.5	438.9	3.82	12.09
3.56	NO	HRDOW7					
L0001660	0	0.69850E-05	479924.4	3733364.5	439.3	3.82	12.09
3.56	NO	HRDOW7					
L0001661	0	0.69850E-05	479924.3	3733338.5	439.9	3.82	12.09
3.56	NO	HRDOW7					
L0001662	0	0.69850E-05	479924.2	3733312.5	440.4	3.82	12.09
3.56	NO	HRDOW7					
L0001663	0	0.69850E-05	479924.1	3733286.5	440.9	3.82	12.09
3.56	NO	HRDOW7					
L0001664	0	0.69850E-05	479924.0	3733260.5	441.4	3.82	12.09
3.56	NO	HRDOW7					
L0001665	0	0.69850E-05	479923.9	3733234.5	441.8	3.82	12.09
3.56	NO	HRDOW7					
L0001666	0	0.69850E-05	479923.8	3733208.5	442.3	3.82	12.09
3.56	NO	HRDOW7					
L0001667	0	0.69850E-05	479948.9	3733209.8	441.5	3.82	12.09
3.56	NO	HRDOW7					
L0001668	0	0.69850E-05	479953.3	3733231.7	441.1	3.82	12.09
3.56	NO	HRDOW7					
L0001669	0	0.69850E-05	479953.2	3733257.7	440.7	3.82	12.09
3.56	NO	HRDOW7					
L0001670	0	0.69850E-05	479953.1	3733283.7	440.3	3.82	12.09
3.56	NO	HRDOW7					
L0001671	0	0.69850E-05	479953.0	3733309.7	439.8	3.82	12.09
3.56	NO	HRDOW7					
L0001672	0	0.69850E-05	479952.9	3733335.7	439.4	3.82	12.09
3.56	NO	HRDOW7					
L0001673	0	0.69850E-05	479952.8	3733361.7	439.0	3.82	12.09
3.56	NO	HRDOW7					
L0001674	0	0.69850E-05	479952.7	3733387.7	438.5	3.82	12.09
3.56	NO	HRDOW7					
L0001675	0	0.69850E-05	479952.6	3733413.7	438.1	3.82	12.09
3.56	NO	HRDOW7					
L0001676	0	0.69850E-05	479952.5	3733439.7	437.7	3.82	12.09
3.56	NO	HRDOW7					
L0001677	0	0.69850E-05	479952.5	3733465.7	437.3	3.82	12.09
3.56	NO	HRDOW7					
L0001678	0	0.69850E-05	479952.4	3733491.7	436.9	3.82	12.09
3.56	NO	HRDOW7					
L0001679	0	0.69850E-05	479952.3	3733517.7	436.5	3.82	12.09
3.56	NO	HRDOW7					
L0001680	0	0.69850E-05	479952.2	3733543.7	436.2	3.82	12.09
3.56	NO	HRDOW7					
L0001681	0	0.69850E-05	479952.1	3733569.7	435.8	3.82	12.09

```

3.56    NO    HRDOW7
L0001682    0    0.69850E-05    479972.9    3733574.8    435.4    3.82    12.09
3.56    NO    HRDOW7
L0001683    0    0.69850E-05    479979.1    3733554.9    435.7    3.82    12.09
3.56    NO    HRDOW7
^ *** AERMOD - VERSION 21112 ***    *** C:\Lakes\AERMOD
View\CADO_Menifee\CADO_Menifee_Construction\CADO_Men ***    10/03/22
*** AERMET - VERSION 16216 ***    ***
***    19:20:16

```

PAGE 6

\*\*\* MODELOPTs: RegDFault CONC ELEV RURAL ADJ\_U\*

\*\*\* VOLUME SOURCE DATA \*\*\*

INIT.	URBAN	NUMBER EMISSION RATE	EMISSION RATE			BASE	RELEASE	INIT.
SZ	SOURCE	EMISSION RATE	(GRAMS/SEC)	X	Y	ELEV.	HEIGHT	SY
ID	SOURCE	SCALAR VARY		(METERS)	(METERS)	(METERS)	(METERS)	(METERS)
(METERS)		CATS.	BY					
L0001684		0	0.69850E-05	479979.2	3733528.9	436.1	3.82	12.09
3.56	NO	HRDOW7						
L0001685		0	0.69850E-05	479979.3	3733502.9	436.4	3.82	12.09
3.56	NO	HRDOW7						
L0001686		0	0.69850E-05	479979.4	3733476.9	436.8	3.82	12.09
3.56	NO	HRDOW7						
L0001687		0	0.69850E-05	479979.5	3733450.9	437.2	3.82	12.09
3.56	NO	HRDOW7						
L0001688		0	0.69850E-05	479979.6	3733424.9	437.6	3.82	12.09
3.56	NO	HRDOW7						
L0001689		0	0.69850E-05	479979.7	3733398.9	438.0	3.82	12.09
3.56	NO	HRDOW7						
L0001690		0	0.69850E-05	479979.7	3733372.9	438.5	3.82	12.09
3.56	NO	HRDOW7						
L0001691		0	0.69850E-05	479979.8	3733346.9	438.9	3.82	12.09
3.56	NO	HRDOW7						
L0001692		0	0.69850E-05	479979.9	3733320.9	439.2	3.82	12.09
3.56	NO	HRDOW7						
L0001693		0	0.69850E-05	479980.0	3733294.9	439.6	3.82	12.09
3.56	NO	HRDOW7						
L0001694		0	0.69850E-05	479980.1	3733268.9	439.9	3.82	12.09
3.56	NO	HRDOW7						
L0001695		0	0.69850E-05	479980.2	3733242.9	440.2	3.82	12.09
3.56	NO	HRDOW7						

L0001696	0	0.69850E-05	479980.3	3733216.9	440.6	3.82	12.09
3.56	NO	HRDOW7					
L0001697	0	0.69850E-05	479999.5	3733212.2	440.2	3.82	12.09
3.56	NO	HRDOW7					
L0001698	0	0.69850E-05	480004.8	3733233.5	439.8	3.82	12.09
3.56	NO	HRDOW7					
L0001699	0	0.69850E-05	480004.9	3733259.5	439.5	3.82	12.09
3.56	NO	HRDOW7					
L0001700	0	0.69850E-05	480005.0	3733285.5	439.2	3.82	12.09
3.56	NO	HRDOW7					
L0001701	0	0.69850E-05	480005.1	3733311.5	438.9	3.82	12.09
3.56	NO	HRDOW7					
L0001702	0	0.69850E-05	480005.2	3733337.5	438.6	3.82	12.09
3.56	NO	HRDOW7					
L0001703	0	0.69850E-05	480005.3	3733363.5	438.3	3.82	12.09
3.56	NO	HRDOW7					
L0001704	0	0.69850E-05	480005.3	3733389.5	437.9	3.82	12.09
3.56	NO	HRDOW7					
L0001705	0	0.69850E-05	480005.4	3733415.5	437.5	3.82	12.09
3.56	NO	HRDOW7					
L0001706	0	0.69850E-05	480005.5	3733441.5	437.1	3.82	12.09
3.56	NO	HRDOW7					
L0001707	0	0.69850E-05	480005.6	3733467.5	436.7	3.82	12.09
3.56	NO	HRDOW7					
L0001708	0	0.69850E-05	480005.7	3733493.5	436.3	3.82	12.09
3.56	NO	HRDOW7					
L0001709	0	0.69850E-05	480005.8	3733519.5	435.9	3.82	12.09
3.56	NO	HRDOW7					
L0001710	0	0.69850E-05	480005.9	3733545.5	435.6	3.82	12.09
3.56	NO	HRDOW7					
L0001711	0	0.69850E-05	480006.0	3733571.5	435.1	3.82	12.09
3.56	NO	HRDOW7					
L0001712	0	0.69850E-05	480029.9	3733573.0	434.8	3.82	12.09
3.56	NO	HRDOW7					
L0001713	0	0.69850E-05	480042.6	3733559.4	434.9	3.82	12.09
3.56	NO	HRDOW7					
L0001714	0	0.69850E-05	480042.6	3733533.4	435.4	3.82	12.09
3.56	NO	HRDOW7					
L0001715	0	0.69850E-05	480042.6	3733507.4	435.8	3.82	12.09
3.56	NO	HRDOW7					
L0001716	0	0.69850E-05	480042.6	3733481.4	436.2	3.82	12.09
3.56	NO	HRDOW7					
L0001717	0	0.69850E-05	480042.6	3733455.4	436.6	3.82	12.09
3.56	NO	HRDOW7					
L0001718	0	0.69850E-05	480042.5	3733429.4	437.0	3.82	12.09
3.56	NO	HRDOW7					
L0001719	0	0.69850E-05	480042.5	3733403.4	437.4	3.82	12.09
3.56	NO	HRDOW7					
L0001720	0	0.69850E-05	480042.5	3733377.4	437.7	3.82	12.09

3.56 NO HRDOW7  
 L0001721 0 0.69850E-05 480042.5 3733351.4 438.0 3.82 12.09  
 3.56 NO HRDOW7  
 L0001722 0 0.69850E-05 480042.5 3733325.4 438.2 3.82 12.09  
 3.56 NO HRDOW7  
 L0001723 0 0.69850E-05 480042.5 3733299.4 438.4 3.82 12.09  
 3.56 NO HRDOW7

\*\*\* AERMOD - VERSION 21112 \*\*\* C:\Lakes\AERMOD  
 View\CADO\_Menifee\CADO\_Menifee\_Construction\CADO\_Men \*\*\* 10/03/22  
 \*\*\* AERMET - VERSION 16216 \*\*\*  
 \*\*\* 19:20:16

PAGE 7

\*\*\* MODELOPTs: RegDFault CONC ELEV RURAL ADJ\_U\*

\*\*\* VOLUME SOURCE DATA \*\*\*

INIT.	URBAN	NUMBER	EMISSION	RATE		BASE	RELEASE	INIT.
SOURCE		EMISSION	RATE			ELEV.	HEIGHT	SY
SZ	SOURCE	PART.	(GRAMS/SEC)	X	Y	(METERS)	(METERS)	(METERS)
ID	SCALAR	VARY		(METERS)	(METERS)	(METERS)	(METERS)	(METERS)
(METERS)	CATS.	BY						

L0001724 0 0.69850E-05 480042.5 3733273.4 438.7 3.82 12.09  
 3.56 NO HRDOW7  
 L0001725 0 0.69850E-05 480042.4 3733247.4 438.9 3.82 12.09  
 3.56 NO HRDOW7  
 L0001726 0 0.69850E-05 480042.4 3733221.4 439.2 3.82 12.09  
 3.56 NO HRDOW7  
 L0001727 0 0.69850E-05 480050.0 3733203.6 439.2 3.82 12.09  
 3.56 NO HRDOW7  
 L0001728 0 0.69850E-05 480076.0 3733205.4 438.9 3.82 12.09  
 3.56 NO HRDOW7  
 L0001729 0 0.69850E-05 480080.2 3733227.4 438.7 3.82 12.09  
 3.56 NO HRDOW7  
 L0001730 0 0.69850E-05 480080.1 3733253.4 438.4 3.82 12.09  
 3.56 NO HRDOW7  
 L0001731 0 0.69850E-05 480080.1 3733279.4 438.1 3.82 12.09  
 3.56 NO HRDOW7  
 L0001732 0 0.69850E-05 480080.0 3733305.4 437.8 3.82 12.09  
 3.56 NO HRDOW7  
 L0001733 0 0.69850E-05 480079.9 3733331.4 437.6 3.82 12.09  
 3.56 NO HRDOW7  
 L0001734 0 0.69850E-05 480079.9 3733357.4 437.4 3.82 12.09  
 3.56 NO HRDOW7

L0001735	0	0.69850E-05	480079.8	3733383.4	437.1	3.82	12.09
3.56	NO	HRDOW7					
L0001736	0	0.69850E-05	480079.8	3733409.4	436.8	3.82	12.09
3.56	NO	HRDOW7					
L0001737	0	0.69850E-05	480079.7	3733435.4	436.5	3.82	12.09
3.56	NO	HRDOW7					
L0001738	0	0.69850E-05	480079.7	3733461.4	436.1	3.82	12.09
3.56	NO	HRDOW7					
L0001739	0	0.69850E-05	480079.6	3733487.4	435.8	3.82	12.09
3.56	NO	HRDOW7					
L0001740	0	0.69850E-05	480079.5	3733513.4	435.4	3.82	12.09
3.56	NO	HRDOW7					
L0001741	0	0.69850E-05	480079.5	3733539.4	434.9	3.82	12.09
3.56	NO	HRDOW7					
L0001742	0	0.69850E-05	480079.4	3733565.4	434.5	3.82	12.09
3.56	NO	HRDOW7					
L0001743	0	0.69850E-05	480079.4	3733591.4	434.1	3.82	12.09
3.56	NO	HRDOW7					
L0001744	0	0.69850E-05	480079.3	3733617.4	433.8	3.82	12.09
3.56	NO	HRDOW7					
L0001745	0	0.69850E-05	480079.3	3733643.4	433.6	3.82	12.09
3.56	NO	HRDOW7					
L0001746	0	0.69850E-05	480079.2	3733669.4	433.6	3.82	12.09
3.56	NO	HRDOW7					
L0001324	0	0.15390E-05	479689.9	3733694.7	435.9	3.15	12.09
2.93	NO	HRDOW7					
L0001325	0	0.15390E-05	479715.9	3733694.6	435.8	3.15	12.09
2.93	NO	HRDOW7					
L0001326	0	0.15390E-05	479741.9	3733694.6	435.7	3.15	12.09
2.93	NO	HRDOW7					
L0001327	0	0.15390E-05	479767.9	3733694.5	435.6	3.15	12.09
2.93	NO	HRDOW7					
L0001328	0	0.15390E-05	479793.9	3733694.5	435.5	3.15	12.09
2.93	NO	HRDOW7					
L0001329	0	0.15390E-05	479819.9	3733694.4	435.4	3.15	12.09
2.93	NO	HRDOW7					
L0001330	0	0.15390E-05	479845.9	3733694.4	435.2	3.15	12.09
2.93	NO	HRDOW7					
L0001331	0	0.15390E-05	479871.9	3733694.3	435.1	3.15	12.09
2.93	NO	HRDOW7					
L0001332	0	0.15390E-05	479897.9	3733694.3	434.9	3.15	12.09
2.93	NO	HRDOW7					
L0001333	0	0.15390E-05	479923.9	3733694.2	434.8	3.15	12.09
2.93	NO	HRDOW7					
L0001334	0	0.15390E-05	479949.9	3733694.2	434.6	3.15	12.09
2.93	NO	HRDOW7					
L0001335	0	0.15390E-05	479975.9	3733694.1	434.4	3.15	12.09
2.93	NO	HRDOW7					
L0001336	0	0.15390E-05	480001.9	3733694.1	434.2	3.15	12.09

2.93	NO	HRDOW7	L0001337	0	0.15390E-05	480027.9	3733694.0	434.0	3.15	12.09
2.93	NO	HRDOW7	L0001338	0	0.15390E-05	480053.9	3733694.0	433.9	3.15	12.09
2.93	NO	HRDOW7	L0001339	0	0.15390E-05	480079.9	3733693.9	433.8	3.15	12.09
2.93	NO	HRDOW7	L0001340	0	0.15390E-05	480105.9	3733693.9	433.8	3.15	12.09

^ \*\*\* AERMOD - VERSION 21112 \*\*\*      \*\*\* C:\Lakes\AERMOD  
 View\CADO\_Menifee\CADO\_Menifee\_Construction\CADO\_Men \*\*\*      10/03/22  
 \*\*\* AERMET - VERSION 16216 \*\*\*      \*\*\*  
                                          \*\*\*      19:20:16

PAGE 8

\*\*\* MODELOPTs:      RegDFAULT    CONC    ELEV    RURAL    ADJ\_U\*

\*\*\* VOLUME SOURCE DATA \*\*\*

INIT.	URBAN	NUMBER	EMISSION	RATE		BASE	RELEASE	INIT.
SOURCE	SOURCE	EMISSION	RATE			ELEV.	HEIGHT	SY
SZ	ID	SCALAR	VARY		X	Y		
(METERS)		CATS.	BY		(METERS)	(METERS)	(METERS)	(METERS)

L0001341		0	0.15390E-05		480131.9	3733693.9	433.7	3.15	12.09	
2.93	NO	HRDOW7	L0001342	0	0.15390E-05	480157.9	3733693.9	433.7	3.15	12.09
2.93	NO	HRDOW7	L0001343	0	0.15390E-05	480183.9	3733693.9	433.6	3.15	12.09
2.93	NO	HRDOW7	L0001344	0	0.15390E-05	480209.9	3733693.9	433.5	3.15	12.09
2.93	NO	HRDOW7	L0001345	0	0.15390E-05	480235.9	3733693.9	433.5	3.15	12.09
2.93	NO	HRDOW7	L0001346	0	0.15390E-05	480261.9	3733693.9	433.4	3.15	12.09
2.93	NO	HRDOW7	L0001347	0	0.15390E-05	480287.9	3733693.9	433.2	3.15	12.09
2.93	NO	HRDOW7	L0001348	0	0.15390E-05	480313.9	3733693.9	433.1	3.15	12.09
2.93	NO	HRDOW7	L0001349	0	0.15390E-05	480339.9	3733693.9	432.7	3.15	12.09
2.93	NO	HRDOW7	L0001350	0	0.15390E-05	480365.9	3733693.9	432.3	3.15	12.09

L0001351	0	0.15390E-05	480391.9	3733693.9	432.0	3.15	12.09
2.93	NO	HRDOW7					
L0001352	0	0.15390E-05	480417.9	3733693.9	431.9	3.15	12.09
2.93	NO	HRDOW7					
L0001353	0	0.15390E-05	480443.9	3733693.9	431.9	3.15	12.09
2.93	NO	HRDOW7					
L0001354	0	0.15390E-05	480469.9	3733693.9	431.9	3.15	12.09
2.93	NO	HRDOW7					
L0001355	0	0.15390E-05	480495.9	3733693.9	431.9	3.15	12.09
2.93	NO	HRDOW7					
L0001356	0	0.15390E-05	480521.9	3733693.9	431.9	3.15	12.09
2.93	NO	HRDOW7					
L0001357	0	0.15390E-05	480547.9	3733693.9	432.0	3.15	12.09
2.93	NO	HRDOW7					
L0001358	0	0.15390E-05	480573.9	3733693.8	431.9	3.15	12.09
2.93	NO	HRDOW7					
L0001359	0	0.15390E-05	480599.9	3733693.8	431.9	3.15	12.09
2.93	NO	HRDOW7					
L0001360	0	0.15390E-05	480625.9	3733693.7	431.9	3.15	12.09
2.93	NO	HRDOW7					
L0001361	0	0.15390E-05	480651.9	3733693.7	431.9	3.15	12.09
2.93	NO	HRDOW7					
L0001362	0	0.15390E-05	480677.9	3733693.6	431.8	3.15	12.09
2.93	NO	HRDOW7					
L0001363	0	0.15390E-05	480703.9	3733693.6	431.8	3.15	12.09
2.93	NO	HRDOW7					
L0001364	0	0.15390E-05	480729.9	3733693.5	431.7	3.15	12.09
2.93	NO	HRDOW7					
L0001365	0	0.15390E-05	480755.9	3733693.4	431.7	3.15	12.09
2.93	NO	HRDOW7					
L0001366	0	0.15390E-05	480781.9	3733693.4	431.7	3.15	12.09
2.93	NO	HRDOW7					
L0001367	0	0.15390E-05	480807.9	3733693.3	431.7	3.15	12.09
2.93	NO	HRDOW7					
L0001368	0	0.15390E-05	480833.9	3733693.3	431.6	3.15	12.09
2.93	NO	HRDOW7					
L0001369	0	0.15390E-05	480859.9	3733693.2	431.8	3.15	12.09
2.93	NO	HRDOW7					
L0001370	0	0.15390E-05	480885.9	3733693.2	432.1	3.15	12.09
2.93	NO	HRDOW7					
L0001371	0	0.15390E-05	480911.9	3733693.1	431.7	3.15	12.09
2.93	NO	HRDOW7					
L0001372	0	0.15390E-05	480937.9	3733693.2	431.5	3.15	12.09
2.93	NO	HRDOW7					
L0001373	0	0.15390E-05	480963.9	3733693.2	431.4	3.15	12.09
2.93	NO	HRDOW7					
L0001374	0	0.15390E-05	480989.9	3733693.2	431.5	3.15	12.09
2.93	NO	HRDOW7					
L0001375	0	0.15390E-05	481015.9	3733693.3	431.5	3.15	12.09



2.93	NO	HRDOW7	L0001376	0	0.15390E-05	481041.9	3733693.3	431.5	3.15	12.09
2.93	NO	HRDOW7	L0001377	0	0.15390E-05	481067.9	3733693.4	431.4	3.15	12.09
2.93	NO	HRDOW7	L0001378	0	0.15390E-05	481093.9	3733693.4	431.4	3.15	12.09
2.93	NO	HRDOW7	L0001379	0	0.15390E-05	481119.9	3733693.5	431.4	3.15	12.09
2.93	NO	HRDOW7	L0001380	0	0.15390E-05	481145.9	3733693.5	431.4	3.15	12.09

^ \*\*\* AERMOD - VERSION 21112 \*\*\* \*\*\* C:\Lakes\AERMOD  
 View\CADO\_Menifee\CADO\_Menifee\_Construction\CADO\_Men \*\*\* 10/03/22  
 \*\*\* AERMET - VERSION 16216 \*\*\* \*\*\*  
 \*\*\* 19:20:16

PAGE 9

\*\*\* MODELOPTs: RegDFAULT CONC ELEV RURAL ADJ\_U\*

\*\*\* VOLUME SOURCE DATA \*\*\*

INIT.	URBAN	NUMBER	EMISSION	RATE		BASE	RELEASE	INIT.
SZ	SOURCE	EMISSION	PART.	(GRAMS/SEC)	X	ELEV.	HEIGHT	SY
ID	SOURCE	SCALAR	VARY		(METERS)	(METERS)	(METERS)	(METERS)
(METERS)		CATS.	BY					

2.93	NO	HRDOW7	L0001381	0	0.15390E-05	481171.9	3733693.6	431.4	3.15	12.09
2.93	NO	HRDOW7	L0001382	0	0.15390E-05	481197.9	3733693.6	431.4	3.15	12.09
2.93	NO	HRDOW7	L0001383	0	0.15390E-05	481223.9	3733693.7	431.4	3.15	12.09
2.93	NO	HRDOW7	L0001384	0	0.15390E-05	481249.9	3733693.7	431.5	3.15	12.09
2.93	NO	HRDOW7	L0001385	0	0.15390E-05	481275.9	3733693.8	431.5	3.15	12.09
2.93	NO	HRDOW7	L0001386	0	0.15390E-05	481301.9	3733693.8	431.5	3.15	12.09
2.93	NO	HRDOW7	L0001387	0	0.15390E-05	481327.9	3733693.9	431.5	3.15	12.09
2.93	NO	HRDOW7	L0001388	0	0.15390E-05	481353.9	3733693.9	431.5	3.15	12.09
2.93	NO	HRDOW7	L0001389	0	0.15390E-05	481379.9	3733693.7	431.5	3.15	12.09

L0001390	0	0.15390E-05	481405.9	3733693.5	431.5	3.15	12.09
2.93	NO	HRDOW7					
L0001391	0	0.15390E-05	481431.9	3733693.3	431.5	3.15	12.09
2.93	NO	HRDOW7					
L0001392	0	0.15390E-05	481457.9	3733693.1	431.6	3.15	12.09
2.93	NO	HRDOW7					
L0001393	0	0.15390E-05	481483.9	3733693.0	431.6	3.15	12.09
2.93	NO	HRDOW7					
L0001394	0	0.15390E-05	481509.9	3733692.8	431.7	3.15	12.09
2.93	NO	HRDOW7					
L0001395	0	0.15390E-05	481535.9	3733692.6	431.7	3.15	12.09
2.93	NO	HRDOW7					
L0001396	0	0.15390E-05	481561.9	3733692.4	431.8	3.15	12.09
2.93	NO	HRDOW7					
L0001397	0	0.15390E-05	481587.9	3733692.2	431.8	3.15	12.09
2.93	NO	HRDOW7					
L0001398	0	0.15390E-05	481613.9	3733692.0	431.8	3.15	12.09
2.93	NO	HRDOW7					
L0001399	0	0.15390E-05	481639.9	3733691.9	431.8	3.15	12.09
2.93	NO	HRDOW7					
L0001400	0	0.15390E-05	481665.9	3733691.7	431.8	3.15	12.09
2.93	NO	HRDOW7					
L0001401	0	0.15390E-05	481691.9	3733691.0	431.9	3.15	12.09
2.93	NO	HRDOW7					
L0001402	0	0.15390E-05	481717.8	3733688.8	432.0	3.15	12.09
2.93	NO	HRDOW7					
L0001403	0	0.15390E-05	481743.7	3733686.7	432.2	3.15	12.09
2.93	NO	HRDOW7					
L0001404	0	0.15390E-05	481769.6	3733684.5	432.8	3.15	12.09
2.93	NO	HRDOW7					
L0001405	0	0.15390E-05	481795.6	3733682.8	433.2	3.15	12.09
2.93	NO	HRDOW7					
L0001406	0	0.15390E-05	481821.6	3733682.5	433.3	3.15	12.09
2.93	NO	HRDOW7					
L0001407	0	0.15390E-05	481847.6	3733682.1	433.3	3.15	12.09
2.93	NO	HRDOW7					
L0001408	0	0.15390E-05	481873.6	3733681.8	433.4	3.15	12.09
2.93	NO	HRDOW7					
L0001409	0	0.15390E-05	481899.6	3733681.5	433.5	3.15	12.09
2.93	NO	HRDOW7					
L0001410	0	0.15390E-05	481925.6	3733681.2	433.3	3.15	12.09
2.93	NO	HRDOW7					
L0001411	0	0.15390E-05	481951.6	3733680.9	433.1	3.15	12.09
2.93	NO	HRDOW7					
L0001412	0	0.15390E-05	481977.6	3733680.5	433.3	3.15	12.09
2.93	NO	HRDOW7					
L0001413	0	0.15390E-05	482003.5	3733680.2	433.4	3.15	12.09
2.93	NO	HRDOW7					
L0001414	0	0.15390E-05	482029.5	3733679.9	433.5	3.15	12.09

2.93	NO	HRDOW7						
L0001415		0	0.15390E-05	482055.5	3733679.6	434.0	3.15	12.09
2.93	NO	HRDOW7						
L0001416		0	0.15390E-05	482081.5	3733679.2	434.3	3.15	12.09
2.93	NO	HRDOW7						
L0001417		0	0.15390E-05	482107.5	3733678.9	434.4	3.15	12.09
2.93	NO	HRDOW7						
L0001418		0	0.15390E-05	482133.5	3733678.6	434.6	3.15	12.09
2.93	NO	HRDOW7						
L0001419		0	0.15390E-05	482159.5	3733678.3	434.8	3.15	12.09
2.93	NO	HRDOW7						
L0001420		0	0.15390E-05	482185.5	3733678.1	435.2	3.15	12.09

^ \*\*\* AERMOD - VERSION 21112 \*\*\* \*\*\* C:\Lakes\AERMOD  
 View\CADO\_Menifee\CADO\_Menifee\_Construction\CADO\_Men \*\*\* 10/03/22  
 \*\*\* AERMET - VERSION 16216 \*\*\* \*\*\*  
 \*\*\* 19:20:16

PAGE 10

\*\*\* MODELOPTs: RegDFault CONC ELEV RURAL ADJ\_U\*

\*\*\* VOLUME SOURCE DATA \*\*\*

INIT.	URBAN	NUMBER	EMISSION	RATE		BASE	RELEASE	INIT.
SOURCE		EMISSION	RATE			ELEV.	HEIGHT	SY
SZ	SOURCE	SCALAR	VARY	X	Y	(METERS)	(METERS)	(METERS)
ID		CATS.	BY	(METERS)	(METERS)	(METERS)	(METERS)	(METERS)
(METERS)								
L0001421		0	0.15390E-05	482211.5	3733677.9	435.9	3.15	12.09
2.93	NO	HRDOW7						
L0001422		0	0.15390E-05	482237.5	3733677.8	436.8	3.15	12.09
2.93	NO	HRDOW7						
L0001423		0	0.15390E-05	482263.5	3733677.7	437.7	3.15	12.09
2.93	NO	HRDOW7						
L0001424		0	0.15390E-05	482289.5	3733677.5	438.5	3.15	12.09
2.93	NO	HRDOW7						
L0001425		0	0.15390E-05	482315.5	3733677.4	439.3	3.15	12.09
2.93	NO	HRDOW7						
L0001426		0	0.93640E-06	482343.9	3733661.1	440.3	3.15	7.44
2.93	NO	HRDOW7						
L0001427		0	0.93640E-06	482349.0	3733645.9	439.6	3.15	7.44
2.93	NO	HRDOW7						
L0001428		0	0.93640E-06	482354.0	3733630.7	438.9	3.15	7.44
2.93	NO	HRDOW7						

L0001429	0	0.93640E-06	482359.1	3733615.6	438.4	3.15	7.44
2.93	NO	HRDOW7					
L0001430	0	0.93640E-06	482364.2	3733600.4	437.9	3.15	7.44
2.93	NO	HRDOW7					
L0001431	0	0.93640E-06	482369.3	3733585.2	437.0	3.15	7.44
2.93	NO	HRDOW7					
L0001432	0	0.93640E-06	482374.4	3733570.1	436.5	3.15	7.44
2.93	NO	HRDOW7					
L0001433	0	0.93640E-06	482379.5	3733554.9	436.2	3.15	7.44
2.93	NO	HRDOW7					
L0001434	0	0.93640E-06	482384.6	3733539.7	436.3	3.15	7.44
2.93	NO	HRDOW7					
L0001435	0	0.93640E-06	482389.7	3733524.6	436.1	3.15	7.44
2.93	NO	HRDOW7					
L0001436	0	0.93640E-06	482394.8	3733509.4	435.6	3.15	7.44
2.93	NO	HRDOW7					
L0001437	0	0.93640E-06	482399.9	3733494.2	435.3	3.15	7.44
2.93	NO	HRDOW7					
L0001438	0	0.93640E-06	482405.0	3733479.1	435.2	3.15	7.44
2.93	NO	HRDOW7					
L0001439	0	0.93640E-06	482410.1	3733463.9	435.2	3.15	7.44
2.93	NO	HRDOW7					
L0001440	0	0.93640E-06	482414.9	3733448.7	435.3	3.15	7.44
2.93	NO	HRDOW7					
L0001441	0	0.93640E-06	482417.8	3733432.9	435.1	3.15	7.44
2.93	NO	HRDOW7					
L0001442	0	0.93640E-06	482420.6	3733417.2	435.1	3.15	7.44
2.93	NO	HRDOW7					
L0001443	0	0.93640E-06	482423.4	3733401.4	435.0	3.15	7.44
2.93	NO	HRDOW7					
L0001444	0	0.93640E-06	482426.2	3733385.7	435.1	3.15	7.44
2.93	NO	HRDOW7					
L0001445	0	0.93640E-06	482429.0	3733369.9	435.1	3.15	7.44
2.93	NO	HRDOW7					
L0001446	0	0.93640E-06	482431.9	3733354.2	435.2	3.15	7.44
2.93	NO	HRDOW7					
L0001447	0	0.93640E-06	482434.7	3733338.4	435.2	3.15	7.44
2.93	NO	HRDOW7					
L0001448	0	0.94170E-06	482479.0	3733305.2	435.4	3.15	7.44
2.93	NO	HRDOW7					
L0001449	0	0.94170E-06	482481.5	3733321.0	435.4	3.15	7.44
2.93	NO	HRDOW7					
L0001450	0	0.94170E-06	482484.0	3733336.8	435.3	3.15	7.44
2.93	NO	HRDOW7					
L0001451	0	0.94170E-06	482486.5	3733352.6	435.3	3.15	7.44
2.93	NO	HRDOW7					
L0001452	0	0.94170E-06	482489.1	3733368.4	435.2	3.15	7.44
2.93	NO	HRDOW7					
L0001453	0	0.94170E-06	482491.6	3733384.2	435.2	3.15	7.44

2.93	NO	HRDOW7						
L0001454		0	0.94170E-06	482494.1	3733400.0	435.1	3.15	7.44
2.93	NO	HRDOW7						
L0001455		0	0.94170E-06	482496.6	3733415.8	435.1	3.15	7.44
2.93	NO	HRDOW7						
L0001456		0	0.94170E-06	482499.1	3733431.6	435.1	3.15	7.44
2.93	NO	HRDOW7						
L0001457		0	0.94170E-06	482501.7	3733447.4	435.1	3.15	7.44
2.93	NO	HRDOW7						
L0001458		0	0.94170E-06	482504.2	3733463.2	435.1	3.15	7.44
2.93	NO	HRDOW7						
L0001459		0	0.94170E-06	482506.7	3733479.0	435.2	3.15	7.44
2.93	NO	HRDOW7						
L0001460		0	0.94170E-06	482510.9	3733494.4	435.4	3.15	7.44
2.93	NO	HRDOW7						

\*\*\* AERMOD - VERSION 21112 \*\*\*      \*\*\* C:\Lakes\AERMOD  
 View\CADO\_Menifee\CADO\_Menifee\_Construction\CADO\_Men \*\*\*      10/03/22  
 \*\*\* AERMET - VERSION 16216 \*\*\*      \*\*\*  
                                  \*\*\*      19:20:16

PAGE 11

\*\*\* MODELOPTs:      RegDFault    CONC    ELEV    RURAL    ADJ\_U\*

\*\*\* VOLUME SOURCE DATA \*\*\*

INIT.	URBAN	NUMBER	EMISSION	RATE		BASE	RELEASE	INIT.
SOURCE		EMISSION	RATE			ELEV.	HEIGHT	SY
SZ	SOURCE	SCALAR	VARY		X	Y		
ID		CATS.		(GRAMS/SEC)	(METERS)	(METERS)	(METERS)	(METERS)
(METERS)		BY						

L0001461		0	0.94170E-06	482515.1	3733509.8	435.7	3.15	7.44
2.93	NO	HRDOW7						
L0001462		0	0.94170E-06	482519.4	3733525.3	435.7	3.15	7.44
2.93	NO	HRDOW7						
L0001463		0	0.94170E-06	482523.7	3733540.7	435.8	3.15	7.44
2.93	NO	HRDOW7						
L0001464		0	0.94170E-06	482528.0	3733556.1	436.0	3.15	7.44
2.93	NO	HRDOW7						
L0001465		0	0.94170E-06	482533.4	3733571.2	436.5	3.15	7.44
2.93	NO	HRDOW7						
L0001466		0	0.94170E-06	482538.8	3733586.2	437.0	3.15	7.44
2.93	NO	HRDOW7						
L0001467		0	0.94170E-06	482544.2	3733601.3	437.2	3.15	7.44
2.93	NO	HRDOW7						

L0001468	0	0.94170E-06	482549.6	3733616.3	437.5	3.15	7.44
2.93	NO	HRDOW7					
L0001469	0	0.94170E-06	482555.0	3733631.4	438.2	3.15	7.44
2.93	NO	HRDOW7					
L0001470	0	0.94170E-06	482560.4	3733646.4	439.2	3.15	7.44
2.93	NO	HRDOW7					
L0001471	0	0.94170E-06	482566.2	3733661.4	440.1	3.15	7.44
2.93	NO	HRDOW7					
L0001472	0	0.15570E-05	482376.4	3733670.5	440.3	3.15	12.09
2.93	NO	HRDOW7					
L0001473	0	0.15570E-05	482402.4	3733670.9	439.7	3.15	12.09
2.93	NO	HRDOW7					
L0001474	0	0.15570E-05	482428.4	3733671.4	437.3	3.15	12.09
2.93	NO	HRDOW7					
L0001475	0	0.15570E-05	482454.4	3733671.8	435.6	3.15	12.09
2.93	NO	HRDOW7					
L0001476	0	0.15570E-05	482480.4	3733672.3	437.2	3.15	12.09
2.93	NO	HRDOW7					
L0001477	0	0.15570E-05	482506.4	3733672.7	439.3	3.15	12.09
2.93	NO	HRDOW7					
L0001478	0	0.15570E-05	482532.4	3733673.1	439.9	3.15	12.09
2.93	NO	HRDOW7					
L0001479	0	0.96000E-06	482561.9	3733696.7	438.5	3.15	7.44
2.93	NO	HRDOW7					
L0001480	0	0.96000E-06	482556.7	3733711.9	437.6	3.15	7.44
2.93	NO	HRDOW7					
L0001481	0	0.96000E-06	482551.5	3733727.0	437.2	3.15	7.44
2.93	NO	HRDOW7					
L0001482	0	0.96000E-06	482546.3	3733742.1	437.1	3.15	7.44
2.93	NO	HRDOW7					
L0001483	0	0.96000E-06	482541.1	3733757.3	436.8	3.15	7.44
2.93	NO	HRDOW7					
L0001484	0	0.96000E-06	482535.9	3733772.4	436.0	3.15	7.44
2.93	NO	HRDOW7					
L0001485	0	0.96000E-06	482530.7	3733787.5	435.6	3.15	7.44
2.93	NO	HRDOW7					
L0001486	0	0.96000E-06	482525.5	3733802.7	435.6	3.15	7.44
2.93	NO	HRDOW7					
L0001487	0	0.96000E-06	482520.3	3733817.8	435.6	3.15	7.44
2.93	NO	HRDOW7					
L0001488	0	0.96000E-06	482515.1	3733832.9	435.3	3.15	7.44
2.93	NO	HRDOW7					
L0001489	0	0.96000E-06	482509.9	3733848.1	435.0	3.15	7.44
2.93	NO	HRDOW7					
L0001490	0	0.96000E-06	482505.6	3733863.5	434.8	3.15	7.44
2.93	NO	HRDOW7					
L0001491	0	0.96000E-06	482501.3	3733878.9	434.7	3.15	7.44
2.93	NO	HRDOW7					
L0001492	0	0.96000E-06	482497.0	3733894.3	434.7	3.15	7.44

2.93	NO	HRDOW7						
L0001493		0	0.96000E-06	482492.8	3733909.7	434.7	3.15	7.44
2.93	NO	HRDOW7						
L0001494		0	0.96000E-06	482488.6	3733925.2	434.6	3.15	7.44
2.93	NO	HRDOW7						
L0001495		0	0.96000E-06	482486.8	3733941.1	434.4	3.15	7.44
2.93	NO	HRDOW7						
L0001496		0	0.96000E-06	482485.0	3733957.0	434.4	3.15	7.44
2.93	NO	HRDOW7						
L0001497		0	0.96000E-06	482483.2	3733972.9	434.4	3.15	7.44
2.93	NO	HRDOW7						
L0001498		0	0.96000E-06	482481.4	3733988.8	434.4	3.15	7.44
2.93	NO	HRDOW7						
L0001499		0	0.96800E-06	482434.1	3734075.5	434.7	3.15	7.44
2.93	NO	HRDOW7						
L0001500		0	0.96800E-06	482432.0	3734059.6	434.7	3.15	7.44

^ \*\*\* AERMOD - VERSION 21112 \*\*\* \*\*\* C:\Lakes\AERMOD  
 View\CADO\_Menifee\CADO\_Menifee\_Construction\CADO\_Men \*\*\* 10/03/22  
 \*\*\* AERMET - VERSION 16216 \*\*\* \*\*\*  
 \*\*\* 19:20:16

PAGE 12

\*\*\* MODELOPTs: RegDFAULT CONC ELEV RURAL ADJ\_U\*

\*\*\* VOLUME SOURCE DATA \*\*\*

INIT.	URBAN	NUMBER	EMISSION	RATE		BASE	RELEASE	INIT.
SZ	SOURCE	EMISSION	PART.	(GRAMS/SEC)	X	ELEV.	HEIGHT	SY
ID	SOURCE	SCALAR	VARY			(METERS)	(METERS)	(METERS)
(METERS)		CATS.	BY		(METERS)	(METERS)	(METERS)	(METERS)
L0001501		0	0.96800E-06	482429.9	3734043.8	434.8	3.15	7.44
2.93	NO	HRDOW7						
L0001502		0	0.96800E-06	482427.9	3734027.9	434.8	3.15	7.44
2.93	NO	HRDOW7						
L0001503		0	0.96800E-06	482425.8	3734012.0	434.8	3.15	7.44
2.93	NO	HRDOW7						
L0001504		0	0.96800E-06	482423.7	3733996.2	434.8	3.15	7.44
2.93	NO	HRDOW7						
L0001505		0	0.96800E-06	482421.6	3733980.3	434.8	3.15	7.44
2.93	NO	HRDOW7						
L0001506		0	0.96800E-06	482419.5	3733964.4	434.8	3.15	7.44
2.93	NO	HRDOW7						

L0001507	0	0.96800E-06	482417.5	3733948.6	434.9	3.15	7.44
2.93 NO	HRDOW7						
L0001508	0	0.96800E-06	482415.4	3733932.7	434.9	3.15	7.44
2.93 NO	HRDOW7						
L0001509	0	0.96800E-06	482413.3	3733916.9	435.0	3.15	7.44
2.93 NO	HRDOW7						
L0001510	0	0.96800E-06	482411.2	3733901.0	435.0	3.15	7.44
2.93 NO	HRDOW7						
L0001511	0	0.96800E-06	482408.3	3733885.3	435.1	3.15	7.44
2.93 NO	HRDOW7						
L0001512	0	0.96800E-06	482404.1	3733869.9	435.1	3.15	7.44
2.93 NO	HRDOW7						
L0001513	0	0.96800E-06	482399.9	3733854.4	435.1	3.15	7.44
2.93 NO	HRDOW7						
L0001514	0	0.96800E-06	482395.7	3733839.0	435.3	3.15	7.44
2.93 NO	HRDOW7						
L0001515	0	0.96800E-06	482391.5	3733823.6	435.7	3.15	7.44
2.93 NO	HRDOW7						
L0001516	0	0.96800E-06	482386.3	3733808.4	436.0	3.15	7.44
2.93 NO	HRDOW7						
L0001517	0	0.96800E-06	482380.4	3733793.6	436.0	3.15	7.44
2.93 NO	HRDOW7						
L0001518	0	0.96800E-06	482374.5	3733778.7	436.0	3.15	7.44
2.93 NO	HRDOW7						
L0001519	0	0.96800E-06	482368.6	3733763.8	436.5	3.15	7.44
2.93 NO	HRDOW7						
L0001520	0	0.96800E-06	482362.6	3733749.0	437.2	3.15	7.44
2.93 NO	HRDOW7						
L0001521	0	0.96800E-06	482356.7	3733734.1	437.2	3.15	7.44
2.93 NO	HRDOW7						
L0001522	0	0.96800E-06	482350.8	3733719.2	437.3	3.15	7.44
2.93 NO	HRDOW7						
L0001523	0	0.96800E-06	482344.9	3733704.4	438.1	3.15	7.44
2.93 NO	HRDOW7						

▲ \*\*\* AERMOD - VERSION 21112 \*\*\*      \*\*\* C:\Lakes\AERMOD  
 View\CADO\_Menifee\CADO\_Menifee\_Construction\CADO\_Men \*\*\*      10/03/22  
 \*\*\* AERMET - VERSION 16216 \*\*\*      \*\*\*  
                                  \*\*\*      19:20:16

PAGE 13

\*\*\* MODELOPTs:      RegDFault    CONC    ELEV    RURAL    ADJ\_U\*

\*\*\* SOURCE IDs DEFINING SOURCE GROUPS \*\*\*

SRCGROUP ID  
-----

SOURCE IDs  
-----



ALL L0001529	L0001524 , L0001530	, L0001525 , L0001531	, L0001526 ,	, L0001527	, L0001528	,
L0001537	L0001532 , L0001538	, L0001533 , L0001539	, L0001534 ,	, L0001535	, L0001536	,
L0001545	L0001540 , L0001546	, L0001541 , L0001547	, L0001542 ,	, L0001543	, L0001544	,
L0001553	L0001548 , L0001554	, L0001549 , L0001555	, L0001550 ,	, L0001551	, L0001552	,
L0001561	L0001556 , L0001562	, L0001557 , L0001563	, L0001558 ,	, L0001559	, L0001560	,
L0001569	L0001564 , L0001570	, L0001565 , L0001571	, L0001566 ,	, L0001567	, L0001568	,
L0001577	L0001572 , L0001578	, L0001573 , L0001579	, L0001574 ,	, L0001575	, L0001576	,
L0001585	L0001580 , L0001586	, L0001581 , L0001587	, L0001582 ,	, L0001583	, L0001584	,
L0001593	L0001588 , L0001594	, L0001589 , L0001595	, L0001590 ,	, L0001591	, L0001592	,
L0001601	L0001596 , L0001602	, L0001597 , L0001603	, L0001598 ,	, L0001599	, L0001600	,
L0001609	L0001604 , L0001610	, L0001605 , L0001611	, L0001606 ,	, L0001607	, L0001608	,
L0001617	L0001612 , L0001618	, L0001613 , L0001619	, L0001614 ,	, L0001615	, L0001616	,
L0001625	L0001620 , L0001626	, L0001621 , L0001627	, L0001622 ,	, L0001623	, L0001624	,
L0001633	L0001628 , L0001634	, L0001629 , L0001635	, L0001630 ,	, L0001631	, L0001632	,
L0001641	L0001636 , L0001642	, L0001637 , L0001643	, L0001638 ,	, L0001639	, L0001640	,
L0001649	L0001644 , L0001650	, L0001645 , L0001651	, L0001646 ,	, L0001647	, L0001648	,
	L0001652	, L0001653	, L0001654	, L0001655	, L0001656	,

```

L0001657 , L0001658 , L0001659 ,
      L0001660 , L0001661 , L0001662 , L0001663 , L0001664 ,
L0001665 , L0001666 , L0001667 ,
      L0001668 , L0001669 , L0001670 , L0001671 , L0001672 ,
L0001673 , L0001674 , L0001675 ,
      L0001676 , L0001677 , L0001678 , L0001679 , L0001680 ,
L0001681 , L0001682 , L0001683 ,
^ *** AERMOD - VERSION 21112 *** *** C:\Lakes\AERMOD
View\CADO_Menifee\CADO_Menifee_Construction\CADO_Men *** 10/03/22
*** AERMET - VERSION 16216 *** ***
*** 19:20:16

```

PAGE 14

\*\*\* MODELOPTs: RegDEFAULT CONC ELEV RURAL ADJ\_U\*

\*\*\* SOURCE IDs DEFINING SOURCE GROUPS \*\*\*

SRCGROUP ID	SOURCE IDs
-----	-----
L0001689	L0001684 , L0001685 , L0001686 , L0001687 , L0001688 , L0001690 , L0001691 ,
L0001697	L0001692 , L0001693 , L0001694 , L0001695 , L0001696 , L0001698 , L0001699 ,
L0001705	L0001700 , L0001701 , L0001702 , L0001703 , L0001704 , L0001706 , L0001707 ,
L0001713	L0001708 , L0001709 , L0001710 , L0001711 , L0001712 , L0001714 , L0001715 ,
L0001721	L0001716 , L0001717 , L0001718 , L0001719 , L0001720 , L0001722 , L0001723 ,
L0001729	L0001724 , L0001725 , L0001726 , L0001727 , L0001728 , L0001730 , L0001731 ,
L0001737	L0001732 , L0001733 , L0001734 , L0001735 , L0001736 , L0001738 , L0001739 ,
L0001745	L0001740 , L0001741 , L0001742 , L0001743 , L0001744 , L0001746 , L0001324 ,

L0001330 , L0001325 , L0001326 , L0001327 , L0001328 , L0001329 ,  
 , L0001331 , L0001332 , ,  
 L0001338 , L0001333 , L0001334 , L0001335 , L0001336 , L0001337 ,  
 , L0001339 , L0001340 , ,  
 L0001346 , L0001341 , L0001342 , L0001343 , L0001344 , L0001345 ,  
 , L0001347 , L0001348 , ,  
 L0001354 , L0001349 , L0001350 , L0001351 , L0001352 , L0001353 ,  
 , L0001355 , L0001356 , ,  
 L0001362 , L0001357 , L0001358 , L0001359 , L0001360 , L0001361 ,  
 , L0001363 , L0001364 , ,  
 L0001370 , L0001365 , L0001366 , L0001367 , L0001368 , L0001369 ,  
 , L0001371 , L0001372 , ,  
 L0001378 , L0001373 , L0001374 , L0001375 , L0001376 , L0001377 ,  
 , L0001379 , L0001380 , ,  
 L0001386 , L0001381 , L0001382 , L0001383 , L0001384 , L0001385 ,  
 , L0001387 , L0001388 , ,  
 L0001394 , L0001389 , L0001390 , L0001391 , L0001392 , L0001393 ,  
 , L0001395 , L0001396 , ,  
 L0001402 , L0001397 , L0001398 , L0001399 , L0001400 , L0001401 ,  
 , L0001403 , L0001404 , ,  
 L0001410 , L0001405 , L0001406 , L0001407 , L0001408 , L0001409 ,  
 , L0001411 , L0001412 , ,  
 L0001418 , L0001413 , L0001414 , L0001415 , L0001416 , L0001417 ,  
 , L0001419 , L0001420 , ,

▲ \*\*\* AERMOD - VERSION 21112 \*\*\* C:\Lakes\AERMOD  
 View\CADO\_Menifee\CADO\_Menifee\_Construction\CADO\_Men \*\*\* 10/03/22  
 \*\*\* AERMET - VERSION 16216 \*\*\*  
 \*\*\* 19:20:16

PAGE 15

\*\*\* MODELOPTs: RegDEFAULT CONC ELEV RURAL ADJ\_U\*

\*\*\* SOURCE IDs DEFINING SOURCE GROUPS \*\*\*

SRCGROUP ID  
-----

SOURCE IDs  
-----

L0001426      L0001421      , L0001422      , L0001423      , L0001424      , L0001425      ,  
                   , L0001427      , L0001428      ,  
  
 L0001434      L0001429      , L0001430      , L0001431      , L0001432      , L0001433      ,  
                   , L0001435      , L0001436      ,  
  
 L0001442      L0001437      , L0001438      , L0001439      , L0001440      , L0001441      ,  
                   , L0001443      , L0001444      ,  
  
 L0001450      L0001445      , L0001446      , L0001447      , L0001448      , L0001449      ,  
                   , L0001451      , L0001452      ,  
  
 L0001458      L0001453      , L0001454      , L0001455      , L0001456      , L0001457      ,  
                   , L0001459      , L0001460      ,  
  
 L0001466      L0001461      , L0001462      , L0001463      , L0001464      , L0001465      ,  
                   , L0001467      , L0001468      ,  
  
 L0001474      L0001469      , L0001470      , L0001471      , L0001472      , L0001473      ,  
                   , L0001475      , L0001476      ,  
  
 L0001482      L0001477      , L0001478      , L0001479      , L0001480      , L0001481      ,  
                   , L0001483      , L0001484      ,  
  
 L0001490      L0001485      , L0001486      , L0001487      , L0001488      , L0001489      ,  
                   , L0001491      , L0001492      ,  
  
 L0001498      L0001493      , L0001494      , L0001495      , L0001496      , L0001497      ,  
                   , L0001499      , L0001500      ,  
  
 L0001506      L0001501      , L0001502      , L0001503      , L0001504      , L0001505      ,  
                   , L0001507      , L0001508      ,  
  
 L0001514      L0001509      , L0001510      , L0001511      , L0001512      , L0001513      ,  
                   , L0001515      , L0001516      ,  
  
 L0001522      L0001517      , L0001518      , L0001519      , L0001520      , L0001521      ,  
                   , L0001523      ,

^ \*\*\* AERMOD - VERSION 21112 \*\*\*      \*\*\* C:\Lakes\AERMOD  
 View\CADO\_Menifee\CADO\_Menifee\_Construction\CADO\_Men \*\*\*      10/03/22  
 \*\*\* AERMET - VERSION 16216 \*\*\*      \*\*\*  
                                          \*\*\*      19:20:16

PAGE 16

\*\*\* MODELOPTs:      RegDEFAULT      CONC      ELEV      RURAL      ADJ\_U\*

\* SOURCE EMISSION RATE SCALARS WHICH VARY DIURNALLY AND BY DAY OF WEEK (HRDOW7) \*

SOURCE ID = L0001524 ; SOURCE TYPE = VOLUME :

HOUR SCALAR HOUR SCALAR HOUR SCALAR HOUR SCALAR HOUR SCALAR  
HOUR SCALAR HOUR SCALAR HOUR SCALAR

-----  
-----

DAY OF WEEK = MONDAY

1 .0000E+00 2 .0000E+00 3 .0000E+00 4 .0000E+00 5 .0000E+00  
6 .0000E+00 7 .0000E+00 8 .1000E+01  
9 .1000E+01 10 .1000E+01 11 .1000E+01 12 .1000E+01 13 .1000E+01  
14 .1000E+01 15 .1000E+01 16 .0000E+00  
17 .0000E+00 18 .0000E+00 19 .0000E+00 20 .0000E+00 21 .0000E+00  
22 .0000E+00 23 .0000E+00 24 .0000E+00

DAY OF WEEK = TUESDAY

1 .0000E+00 2 .0000E+00 3 .0000E+00 4 .0000E+00 5 .0000E+00  
6 .0000E+00 7 .0000E+00 8 .1000E+01  
9 .1000E+01 10 .1000E+01 11 .1000E+01 12 .1000E+01 13 .1000E+01  
14 .1000E+01 15 .1000E+01 16 .0000E+00  
17 .0000E+00 18 .0000E+00 19 .0000E+00 20 .0000E+00 21 .0000E+00  
22 .0000E+00 23 .0000E+00 24 .0000E+00

DAY OF WEEK = WEDNESDY

1 .0000E+00 2 .0000E+00 3 .0000E+00 4 .0000E+00 5 .0000E+00  
6 .0000E+00 7 .0000E+00 8 .1000E+01  
9 .1000E+01 10 .1000E+01 11 .1000E+01 12 .1000E+01 13 .1000E+01  
14 .1000E+01 15 .1000E+01 16 .0000E+00  
17 .0000E+00 18 .0000E+00 19 .0000E+00 20 .0000E+00 21 .0000E+00  
22 .0000E+00 23 .0000E+00 24 .0000E+00

DAY OF WEEK = THURSDAY

1 .0000E+00 2 .0000E+00 3 .0000E+00 4 .0000E+00 5 .0000E+00  
6 .0000E+00 7 .0000E+00 8 .1000E+01  
9 .1000E+01 10 .1000E+01 11 .1000E+01 12 .1000E+01 13 .1000E+01  
14 .1000E+01 15 .1000E+01 16 .0000E+00  
17 .0000E+00 18 .0000E+00 19 .0000E+00 20 .0000E+00 21 .0000E+00  
22 .0000E+00 23 .0000E+00 24 .0000E+00

DAY OF WEEK = FRIDAY

1 .0000E+00 2 .0000E+00 3 .0000E+00 4 .0000E+00 5 .0000E+00  
6 .0000E+00 7 .0000E+00 8 .1000E+01  
9 .1000E+01 10 .1000E+01 11 .1000E+01 12 .1000E+01 13 .1000E+01  
14 .1000E+01 15 .1000E+01 16 .0000E+00  
17 .0000E+00 18 .0000E+00 19 .0000E+00 20 .0000E+00 21 .0000E+00  
22 .0000E+00 23 .0000E+00 24 .0000E+00

DAY OF WEEK = SATURDAY

1 .0000E+00 2 .0000E+00 3 .0000E+00 4 .0000E+00 5 .0000E+00  
6 .0000E+00 7 .0000E+00 8 .0000E+00  
9 .0000E+00 10 .0000E+00 11 .0000E+00 12 .0000E+00 13 .0000E+00  
14 .0000E+00 15 .0000E+00 16 .0000E+00  
17 .0000E+00 18 .0000E+00 19 .0000E+00 20 .0000E+00 21 .0000E+00  
22 .0000E+00 23 .0000E+00 24 .0000E+00

DAY OF WEEK = SUNDAY

```

1 .0000E+00 2 .0000E+00 3 .0000E+00 4 .0000E+00 5 .0000E+00
6 .0000E+00 7 .0000E+00 8 .0000E+00
9 .0000E+00 10 .0000E+00 11 .0000E+00 12 .0000E+00 13 .0000E+00
14 .0000E+00 15 .0000E+00 16 .0000E+00
17 .0000E+00 18 .0000E+00 19 .0000E+00 20 .0000E+00 21 .0000E+00
22 .0000E+00 23 .0000E+00 24 .0000E+00

```

```

*** AERMOD - VERSION 21112 *** *** C:\Lakes\AERMOD
View\CADO_Menifee\CADO_Menifee_Construction\CADO_Men *** 10/03/22
*** AERMET - VERSION 16216 *** ***
*** 19:20:16

```

PAGE 17

\*\*\* MODELOPTs: RegDFault CONC ELEV RURAL ADJ\_U\*

\* SOURCE EMISSION RATE SCALARS WHICH VARY DIURNALLY AND BY DAY OF WEEK (HRDOW7) \*

```

SOURCE ID = L0001525 ; SOURCE TYPE = VOLUME :
  HOUR SCALAR HOUR SCALAR HOUR SCALAR HOUR SCALAR
HOUR SCALAR HOUR SCALAR HOUR SCALAR

```

```

-----
DAY OF WEEK = MONDAY
1 .0000E+00 2 .0000E+00 3 .0000E+00 4 .0000E+00 5 .0000E+00
6 .0000E+00 7 .0000E+00 8 .1000E+01
9 .1000E+01 10 .1000E+01 11 .1000E+01 12 .1000E+01 13 .1000E+01
14 .1000E+01 15 .1000E+01 16 .0000E+00
17 .0000E+00 18 .0000E+00 19 .0000E+00 20 .0000E+00 21 .0000E+00
22 .0000E+00 23 .0000E+00 24 .0000E+00

```

```

DAY OF WEEK = TUESDAY
1 .0000E+00 2 .0000E+00 3 .0000E+00 4 .0000E+00 5 .0000E+00
6 .0000E+00 7 .0000E+00 8 .1000E+01
9 .1000E+01 10 .1000E+01 11 .1000E+01 12 .1000E+01 13 .1000E+01
14 .1000E+01 15 .1000E+01 16 .0000E+00
17 .0000E+00 18 .0000E+00 19 .0000E+00 20 .0000E+00 21 .0000E+00
22 .0000E+00 23 .0000E+00 24 .0000E+00

```

```

DAY OF WEEK = WEDNESDY
1 .0000E+00 2 .0000E+00 3 .0000E+00 4 .0000E+00 5 .0000E+00
6 .0000E+00 7 .0000E+00 8 .1000E+01
9 .1000E+01 10 .1000E+01 11 .1000E+01 12 .1000E+01 13 .1000E+01
14 .1000E+01 15 .1000E+01 16 .0000E+00
17 .0000E+00 18 .0000E+00 19 .0000E+00 20 .0000E+00 21 .0000E+00
22 .0000E+00 23 .0000E+00 24 .0000E+00

```

```

DAY OF WEEK = THURSDAY
1 .0000E+00 2 .0000E+00 3 .0000E+00 4 .0000E+00 5 .0000E+00
6 .0000E+00 7 .0000E+00 8 .1000E+01
9 .1000E+01 10 .1000E+01 11 .1000E+01 12 .1000E+01 13 .1000E+01
14 .1000E+01 15 .1000E+01 16 .0000E+00
17 .0000E+00 18 .0000E+00 19 .0000E+00 20 .0000E+00 21 .0000E+00

```

22 .0000E+00 23 .0000E+00 24 .0000E+00

DAY OF WEEK = FRIDAY

1 .0000E+00 2 .0000E+00 3 .0000E+00 4 .0000E+00 5 .0000E+00  
6 .0000E+00 7 .0000E+00 8 .1000E+01  
9 .1000E+01 10 .1000E+01 11 .1000E+01 12 .1000E+01 13 .1000E+01  
14 .1000E+01 15 .1000E+01 16 .0000E+00  
17 .0000E+00 18 .0000E+00 19 .0000E+00 20 .0000E+00 21 .0000E+00  
22 .0000E+00 23 .0000E+00 24 .0000E+00

DAY OF WEEK = SATURDAY

1 .0000E+00 2 .0000E+00 3 .0000E+00 4 .0000E+00 5 .0000E+00  
6 .0000E+00 7 .0000E+00 8 .0000E+00  
9 .0000E+00 10 .0000E+00 11 .0000E+00 12 .0000E+00 13 .0000E+00  
14 .0000E+00 15 .0000E+00 16 .0000E+00  
17 .0000E+00 18 .0000E+00 19 .0000E+00 20 .0000E+00 21 .0000E+00  
22 .0000E+00 23 .0000E+00 24 .0000E+00

DAY OF WEEK = SUNDAY

1 .0000E+00 2 .0000E+00 3 .0000E+00 4 .0000E+00 5 .0000E+00  
6 .0000E+00 7 .0000E+00 8 .0000E+00  
9 .0000E+00 10 .0000E+00 11 .0000E+00 12 .0000E+00 13 .0000E+00  
14 .0000E+00 15 .0000E+00 16 .0000E+00  
17 .0000E+00 18 .0000E+00 19 .0000E+00 20 .0000E+00 21 .0000E+00  
22 .0000E+00 23 .0000E+00 24 .0000E+00

▲ \*\*\* AERMOD - VERSION 21112 \*\*\* \*\*\* C:\Lakes\AERMOD  
View\CADO\_Menifee\CADO\_Menifee\_Construction\CADO\_Men \*\*\* 10/03/22  
\*\*\* AERMET - VERSION 16216 \*\*\* \*\*\*  
\*\*\* 19:20:16

PAGE 18

\*\*\* MODELOPTs: RegDFault CONC ELEV RURAL ADJ\_U\*

\* SOURCE EMISSION RATE SCALARS WHICH VARY DIURNALLY AND BY DAY OF WEEK (HRDOW7) \*

SOURCE ID = L0001526 ; SOURCE TYPE = VOLUME :  
HOUR SCALAR HOUR SCALAR HOUR SCALAR HOUR SCALAR  
HOUR SCALAR HOUR SCALAR HOUR SCALAR

DAY OF WEEK = MONDAY

1 .0000E+00 2 .0000E+00 3 .0000E+00 4 .0000E+00 5 .0000E+00  
6 .0000E+00 7 .0000E+00 8 .1000E+01  
9 .1000E+01 10 .1000E+01 11 .1000E+01 12 .1000E+01 13 .1000E+01  
14 .1000E+01 15 .1000E+01 16 .0000E+00  
17 .0000E+00 18 .0000E+00 19 .0000E+00 20 .0000E+00 21 .0000E+00  
22 .0000E+00 23 .0000E+00 24 .0000E+00

DAY OF WEEK = TUESDAY

1 .0000E+00 2 .0000E+00 3 .0000E+00 4 .0000E+00 5 .0000E+00  
6 .0000E+00 7 .0000E+00 8 .1000E+01  
9 .1000E+01 10 .1000E+01 11 .1000E+01 12 .1000E+01 13 .1000E+01

14 .1000E+01 15 .1000E+01 16 .0000E+00  
17 .0000E+00 18 .0000E+00 19 .0000E+00 20 .0000E+00 21 .0000E+00  
22 .0000E+00 23 .0000E+00 24 .0000E+00

DAY OF WEEK = WEDNESDY

1 .0000E+00 2 .0000E+00 3 .0000E+00 4 .0000E+00 5 .0000E+00  
6 .0000E+00 7 .0000E+00 8 .1000E+01  
9 .1000E+01 10 .1000E+01 11 .1000E+01 12 .1000E+01 13 .1000E+01  
14 .1000E+01 15 .1000E+01 16 .0000E+00  
17 .0000E+00 18 .0000E+00 19 .0000E+00 20 .0000E+00 21 .0000E+00  
22 .0000E+00 23 .0000E+00 24 .0000E+00

DAY OF WEEK = THURSDAY

1 .0000E+00 2 .0000E+00 3 .0000E+00 4 .0000E+00 5 .0000E+00  
6 .0000E+00 7 .0000E+00 8 .1000E+01  
9 .1000E+01 10 .1000E+01 11 .1000E+01 12 .1000E+01 13 .1000E+01  
14 .1000E+01 15 .1000E+01 16 .0000E+00  
17 .0000E+00 18 .0000E+00 19 .0000E+00 20 .0000E+00 21 .0000E+00  
22 .0000E+00 23 .0000E+00 24 .0000E+00

DAY OF WEEK = FRIDAY

1 .0000E+00 2 .0000E+00 3 .0000E+00 4 .0000E+00 5 .0000E+00  
6 .0000E+00 7 .0000E+00 8 .1000E+01  
9 .1000E+01 10 .1000E+01 11 .1000E+01 12 .1000E+01 13 .1000E+01  
14 .1000E+01 15 .1000E+01 16 .0000E+00  
17 .0000E+00 18 .0000E+00 19 .0000E+00 20 .0000E+00 21 .0000E+00  
22 .0000E+00 23 .0000E+00 24 .0000E+00

DAY OF WEEK = SATURDAY

1 .0000E+00 2 .0000E+00 3 .0000E+00 4 .0000E+00 5 .0000E+00  
6 .0000E+00 7 .0000E+00 8 .0000E+00  
9 .0000E+00 10 .0000E+00 11 .0000E+00 12 .0000E+00 13 .0000E+00  
14 .0000E+00 15 .0000E+00 16 .0000E+00  
17 .0000E+00 18 .0000E+00 19 .0000E+00 20 .0000E+00 21 .0000E+00  
22 .0000E+00 23 .0000E+00 24 .0000E+00

DAY OF WEEK = SUNDAY

1 .0000E+00 2 .0000E+00 3 .0000E+00 4 .0000E+00 5 .0000E+00  
6 .0000E+00 7 .0000E+00 8 .0000E+00  
9 .0000E+00 10 .0000E+00 11 .0000E+00 12 .0000E+00 13 .0000E+00  
14 .0000E+00 15 .0000E+00 16 .0000E+00  
17 .0000E+00 18 .0000E+00 19 .0000E+00 20 .0000E+00 21 .0000E+00  
22 .0000E+00 23 .0000E+00 24 .0000E+00

▲ \*\*\* AERMOD - VERSION 21112 \*\*\* \*\*\* C:\Lakes\AERMOD  
View\CADO\_Menifee\CADO\_Menifee\_Construction\CADO\_Men \*\*\* 10/03/22  
\*\*\* AERMET - VERSION 16216 \*\*\* \*\*\*  
\*\*\* 19:20:16

PAGE 19

\*\*\* MODELOPTs: RegDFault CONC ELEV RURAL ADJ\_U\*

\* SOURCE EMISSION RATE SCALARS WHICH VARY DIURNALLY AND BY DAY OF WEEK (HRDOW7) \*



SOURCE ID = L0001527 ; SOURCE TYPE = VOLUME :

HOUR SCALAR HOUR SCALAR HOUR SCALAR HOUR SCALAR HOUR SCALAR  
HOUR SCALAR HOUR SCALAR HOUR SCALAR

-----  
-----

DAY OF WEEK = MONDAY

1 .0000E+00 2 .0000E+00 3 .0000E+00 4 .0000E+00 5 .0000E+00  
6 .0000E+00 7 .0000E+00 8 .1000E+01  
9 .1000E+01 10 .1000E+01 11 .1000E+01 12 .1000E+01 13 .1000E+01  
14 .1000E+01 15 .1000E+01 16 .0000E+00  
17 .0000E+00 18 .0000E+00 19 .0000E+00 20 .0000E+00 21 .0000E+00  
22 .0000E+00 23 .0000E+00 24 .0000E+00

DAY OF WEEK = TUESDAY

1 .0000E+00 2 .0000E+00 3 .0000E+00 4 .0000E+00 5 .0000E+00  
6 .0000E+00 7 .0000E+00 8 .1000E+01  
9 .1000E+01 10 .1000E+01 11 .1000E+01 12 .1000E+01 13 .1000E+01  
14 .1000E+01 15 .1000E+01 16 .0000E+00  
17 .0000E+00 18 .0000E+00 19 .0000E+00 20 .0000E+00 21 .0000E+00  
22 .0000E+00 23 .0000E+00 24 .0000E+00

DAY OF WEEK = WEDNESDY

1 .0000E+00 2 .0000E+00 3 .0000E+00 4 .0000E+00 5 .0000E+00  
6 .0000E+00 7 .0000E+00 8 .1000E+01  
9 .1000E+01 10 .1000E+01 11 .1000E+01 12 .1000E+01 13 .1000E+01  
14 .1000E+01 15 .1000E+01 16 .0000E+00  
17 .0000E+00 18 .0000E+00 19 .0000E+00 20 .0000E+00 21 .0000E+00  
22 .0000E+00 23 .0000E+00 24 .0000E+00

DAY OF WEEK = THURSDAY

1 .0000E+00 2 .0000E+00 3 .0000E+00 4 .0000E+00 5 .0000E+00  
6 .0000E+00 7 .0000E+00 8 .1000E+01  
9 .1000E+01 10 .1000E+01 11 .1000E+01 12 .1000E+01 13 .1000E+01  
14 .1000E+01 15 .1000E+01 16 .0000E+00  
17 .0000E+00 18 .0000E+00 19 .0000E+00 20 .0000E+00 21 .0000E+00  
22 .0000E+00 23 .0000E+00 24 .0000E+00

DAY OF WEEK = FRIDAY

1 .0000E+00 2 .0000E+00 3 .0000E+00 4 .0000E+00 5 .0000E+00  
6 .0000E+00 7 .0000E+00 8 .1000E+01  
9 .1000E+01 10 .1000E+01 11 .1000E+01 12 .1000E+01 13 .1000E+01  
14 .1000E+01 15 .1000E+01 16 .0000E+00  
17 .0000E+00 18 .0000E+00 19 .0000E+00 20 .0000E+00 21 .0000E+00  
22 .0000E+00 23 .0000E+00 24 .0000E+00

DAY OF WEEK = SATURDAY

1 .0000E+00 2 .0000E+00 3 .0000E+00 4 .0000E+00 5 .0000E+00  
6 .0000E+00 7 .0000E+00 8 .0000E+00  
9 .0000E+00 10 .0000E+00 11 .0000E+00 12 .0000E+00 13 .0000E+00  
14 .0000E+00 15 .0000E+00 16 .0000E+00  
17 .0000E+00 18 .0000E+00 19 .0000E+00 20 .0000E+00 21 .0000E+00  
22 .0000E+00 23 .0000E+00 24 .0000E+00

DAY OF WEEK = SUNDAY

1 .0000E+00 2 .0000E+00 3 .0000E+00 4 .0000E+00 5 .0000E+00

6 .0000E+00 7 .0000E+00 8 .0000E+00  
 9 .0000E+00 10 .0000E+00 11 .0000E+00 12 .0000E+00 13 .0000E+00  
 14 .0000E+00 15 .0000E+00 16 .0000E+00  
 17 .0000E+00 18 .0000E+00 19 .0000E+00 20 .0000E+00 21 .0000E+00  
 22 .0000E+00 23 .0000E+00 24 .0000E+00

▲ \*\*\* AERMOD - VERSION 21112 \*\*\* \*\*\* C:\Lakes\AERMOD  
 View\CADO\_Menifee\CADO\_Menifee\_Construction\CADO\_Men \*\*\* 10/03/22  
 \*\*\* AERMET - VERSION 16216 \*\*\* \*\*\*  
 \*\*\* 19:20:16

PAGE 20

\*\*\* MODELOPTs: RegDFault CONC ELEV RURAL ADJ\_U\*

\* SOURCE EMISSION RATE SCALARS WHICH VARY DIURNALLY AND BY DAY OF WEEK (HRDOW7) \*

SOURCE ID = L0001528 ; SOURCE TYPE = VOLUME :  
 HOUR SCALAR HOUR SCALAR HOUR SCALAR HOUR SCALAR  
 HOUR SCALAR HOUR SCALAR HOUR SCALAR  
 -----

DAY OF WEEK = MONDAY  
 1 .0000E+00 2 .0000E+00 3 .0000E+00 4 .0000E+00 5 .0000E+00  
 6 .0000E+00 7 .0000E+00 8 .1000E+01  
 9 .1000E+01 10 .1000E+01 11 .1000E+01 12 .1000E+01 13 .1000E+01  
 14 .1000E+01 15 .1000E+01 16 .0000E+00  
 17 .0000E+00 18 .0000E+00 19 .0000E+00 20 .0000E+00 21 .0000E+00  
 22 .0000E+00 23 .0000E+00 24 .0000E+00

DAY OF WEEK = TUESDAY  
 1 .0000E+00 2 .0000E+00 3 .0000E+00 4 .0000E+00 5 .0000E+00  
 6 .0000E+00 7 .0000E+00 8 .1000E+01  
 9 .1000E+01 10 .1000E+01 11 .1000E+01 12 .1000E+01 13 .1000E+01  
 14 .1000E+01 15 .1000E+01 16 .0000E+00  
 17 .0000E+00 18 .0000E+00 19 .0000E+00 20 .0000E+00 21 .0000E+00  
 22 .0000E+00 23 .0000E+00 24 .0000E+00

DAY OF WEEK = WEDNESDY  
 1 .0000E+00 2 .0000E+00 3 .0000E+00 4 .0000E+00 5 .0000E+00  
 6 .0000E+00 7 .0000E+00 8 .1000E+01  
 9 .1000E+01 10 .1000E+01 11 .1000E+01 12 .1000E+01 13 .1000E+01  
 14 .1000E+01 15 .1000E+01 16 .0000E+00  
 17 .0000E+00 18 .0000E+00 19 .0000E+00 20 .0000E+00 21 .0000E+00  
 22 .0000E+00 23 .0000E+00 24 .0000E+00

DAY OF WEEK = THURSDAY  
 1 .0000E+00 2 .0000E+00 3 .0000E+00 4 .0000E+00 5 .0000E+00  
 6 .0000E+00 7 .0000E+00 8 .1000E+01  
 9 .1000E+01 10 .1000E+01 11 .1000E+01 12 .1000E+01 13 .1000E+01  
 14 .1000E+01 15 .1000E+01 16 .0000E+00  
 17 .0000E+00 18 .0000E+00 19 .0000E+00 20 .0000E+00 21 .0000E+00  
 22 .0000E+00 23 .0000E+00 24 .0000E+00

DAY OF WEEK = FRIDAY

1	.0000E+00	2	.0000E+00	3	.0000E+00	4	.0000E+00	5	.0000E+00	
6	.0000E+00	7	.0000E+00	8	.1000E+01					
	9	.1000E+01	10	.1000E+01	11	.1000E+01	12	.1000E+01	13	.1000E+01
14	.1000E+01	15	.1000E+01	16	.0000E+00					
	17	.0000E+00	18	.0000E+00	19	.0000E+00	20	.0000E+00	21	.0000E+00
22	.0000E+00	23	.0000E+00	24	.0000E+00					

DAY OF WEEK = SATURDAY

1	.0000E+00	2	.0000E+00	3	.0000E+00	4	.0000E+00	5	.0000E+00	
6	.0000E+00	7	.0000E+00	8	.0000E+00					
	9	.0000E+00	10	.0000E+00	11	.0000E+00	12	.0000E+00	13	.0000E+00
14	.0000E+00	15	.0000E+00	16	.0000E+00					
	17	.0000E+00	18	.0000E+00	19	.0000E+00	20	.0000E+00	21	.0000E+00
22	.0000E+00	23	.0000E+00	24	.0000E+00					

DAY OF WEEK = SUNDAY

1	.0000E+00	2	.0000E+00	3	.0000E+00	4	.0000E+00	5	.0000E+00	
6	.0000E+00	7	.0000E+00	8	.0000E+00					
	9	.0000E+00	10	.0000E+00	11	.0000E+00	12	.0000E+00	13	.0000E+00
14	.0000E+00	15	.0000E+00	16	.0000E+00					
	17	.0000E+00	18	.0000E+00	19	.0000E+00	20	.0000E+00	21	.0000E+00
22	.0000E+00	23	.0000E+00	24	.0000E+00					

▲ \*\*\* AERMOD - VERSION 21112 \*\*\* C:\Lakes\AERMOD  
 View\CADO\_Menifee\CADO\_Menifee\_Construction\CADO\_Men \*\*\* 10/03/22  
 \*\*\* AERMET - VERSION 16216 \*\*\*  
 \*\*\* 19:20:16

PAGE 21

\*\*\* MODELOPTs: RegDEFAULT CONC ELEV RURAL ADJ\_U\*

\* SOURCE EMISSION RATE SCALARS WHICH VARY DIURNALLY AND BY DAY OF WEEK (HRDOW7) \*

SOURCE ID = L0001529 ; SOURCE TYPE = VOLUME ;  
 HOUR SCALAR HOUR SCALAR HOUR SCALAR HOUR SCALAR  
 HOUR SCALAR HOUR SCALAR HOUR SCALAR

DAY OF WEEK = MONDAY

1	.0000E+00	2	.0000E+00	3	.0000E+00	4	.0000E+00	5	.0000E+00	
6	.0000E+00	7	.0000E+00	8	.1000E+01					
	9	.1000E+01	10	.1000E+01	11	.1000E+01	12	.1000E+01	13	.1000E+01
14	.1000E+01	15	.1000E+01	16	.0000E+00					
	17	.0000E+00	18	.0000E+00	19	.0000E+00	20	.0000E+00	21	.0000E+00
22	.0000E+00	23	.0000E+00	24	.0000E+00					

DAY OF WEEK = TUESDAY

1	.0000E+00	2	.0000E+00	3	.0000E+00	4	.0000E+00	5	.0000E+00	
6	.0000E+00	7	.0000E+00	8	.1000E+01					
	9	.1000E+01	10	.1000E+01	11	.1000E+01	12	.1000E+01	13	.1000E+01
14	.1000E+01	15	.1000E+01	16	.0000E+00					

17 .0000E+00 18 .0000E+00 19 .0000E+00 20 .0000E+00 21 .0000E+00  
22 .0000E+00 23 .0000E+00 24 .0000E+00

DAY OF WEEK = WEDNESDY

1 .0000E+00 2 .0000E+00 3 .0000E+00 4 .0000E+00 5 .0000E+00  
6 .0000E+00 7 .0000E+00 8 .1000E+01  
9 .1000E+01 10 .1000E+01 11 .1000E+01 12 .1000E+01 13 .1000E+01  
14 .1000E+01 15 .1000E+01 16 .0000E+00  
17 .0000E+00 18 .0000E+00 19 .0000E+00 20 .0000E+00 21 .0000E+00  
22 .0000E+00 23 .0000E+00 24 .0000E+00

DAY OF WEEK = THURSDAY

1 .0000E+00 2 .0000E+00 3 .0000E+00 4 .0000E+00 5 .0000E+00  
6 .0000E+00 7 .0000E+00 8 .1000E+01  
9 .1000E+01 10 .1000E+01 11 .1000E+01 12 .1000E+01 13 .1000E+01  
14 .1000E+01 15 .1000E+01 16 .0000E+00  
17 .0000E+00 18 .0000E+00 19 .0000E+00 20 .0000E+00 21 .0000E+00  
22 .0000E+00 23 .0000E+00 24 .0000E+00

DAY OF WEEK = FRIDAY

1 .0000E+00 2 .0000E+00 3 .0000E+00 4 .0000E+00 5 .0000E+00  
6 .0000E+00 7 .0000E+00 8 .1000E+01  
9 .1000E+01 10 .1000E+01 11 .1000E+01 12 .1000E+01 13 .1000E+01  
14 .1000E+01 15 .1000E+01 16 .0000E+00  
17 .0000E+00 18 .0000E+00 19 .0000E+00 20 .0000E+00 21 .0000E+00  
22 .0000E+00 23 .0000E+00 24 .0000E+00

DAY OF WEEK = SATURDAY

1 .0000E+00 2 .0000E+00 3 .0000E+00 4 .0000E+00 5 .0000E+00  
6 .0000E+00 7 .0000E+00 8 .0000E+00  
9 .0000E+00 10 .0000E+00 11 .0000E+00 12 .0000E+00 13 .0000E+00  
14 .0000E+00 15 .0000E+00 16 .0000E+00  
17 .0000E+00 18 .0000E+00 19 .0000E+00 20 .0000E+00 21 .0000E+00  
22 .0000E+00 23 .0000E+00 24 .0000E+00

DAY OF WEEK = SUNDAY

1 .0000E+00 2 .0000E+00 3 .0000E+00 4 .0000E+00 5 .0000E+00  
6 .0000E+00 7 .0000E+00 8 .0000E+00  
9 .0000E+00 10 .0000E+00 11 .0000E+00 12 .0000E+00 13 .0000E+00  
14 .0000E+00 15 .0000E+00 16 .0000E+00  
17 .0000E+00 18 .0000E+00 19 .0000E+00 20 .0000E+00 21 .0000E+00  
22 .0000E+00 23 .0000E+00 24 .0000E+00

▲ \*\*\* AERMOD - VERSION 21112 \*\*\* \*\*\* C:\Lakes\AERMOD

View\CADO\_Menifee\CADO\_Menifee\_Construction\CADO\_Men \*\*\* 10/03/22

\*\*\* AERMET - VERSION 16216 \*\*\* \*\*\*

\*\*\* 19:20:16

PAGE 22

\*\*\* MODELOPTs: RegDFault CONC ELEV RURAL ADJ\_U\*

\* SOURCE EMISSION RATE SCALARS WHICH VARY DIURNALLY AND BY DAY OF WEEK (HRDOW7) \*

SOURCE ID = L0001530 ; SOURCE TYPE = VOLUME :

HOUR	SCALAR	HOUR	SCALAR	HOUR	SCALAR	HOUR	SCALAR	HOUR	SCALAR
------	--------	------	--------	------	--------	------	--------	------	--------

-----

DAY OF WEEK = MONDAY

1	.0000E+00	2	.0000E+00	3	.0000E+00	4	.0000E+00	5	.0000E+00
6	.0000E+00	7	.0000E+00	8	.1000E+01				
9	.1000E+01	10	.1000E+01	11	.1000E+01	12	.1000E+01	13	.1000E+01
14	.1000E+01	15	.1000E+01	16	.0000E+00				
17	.0000E+00	18	.0000E+00	19	.0000E+00	20	.0000E+00	21	.0000E+00
22	.0000E+00	23	.0000E+00	24	.0000E+00				

DAY OF WEEK = TUESDAY

1	.0000E+00	2	.0000E+00	3	.0000E+00	4	.0000E+00	5	.0000E+00
6	.0000E+00	7	.0000E+00	8	.1000E+01				
9	.1000E+01	10	.1000E+01	11	.1000E+01	12	.1000E+01	13	.1000E+01
14	.1000E+01	15	.1000E+01	16	.0000E+00				
17	.0000E+00	18	.0000E+00	19	.0000E+00	20	.0000E+00	21	.0000E+00
22	.0000E+00	23	.0000E+00	24	.0000E+00				

DAY OF WEEK = WEDNESDAY

1	.0000E+00	2	.0000E+00	3	.0000E+00	4	.0000E+00	5	.0000E+00
6	.0000E+00	7	.0000E+00	8	.1000E+01				
9	.1000E+01	10	.1000E+01	11	.1000E+01	12	.1000E+01	13	.1000E+01
14	.1000E+01	15	.1000E+01	16	.0000E+00				
17	.0000E+00	18	.0000E+00	19	.0000E+00	20	.0000E+00	21	.0000E+00
22	.0000E+00	23	.0000E+00	24	.0000E+00				

DAY OF WEEK = THURSDAY

1	.0000E+00	2	.0000E+00	3	.0000E+00	4	.0000E+00	5	.0000E+00
6	.0000E+00	7	.0000E+00	8	.1000E+01				
9	.1000E+01	10	.1000E+01	11	.1000E+01	12	.1000E+01	13	.1000E+01
14	.1000E+01	15	.1000E+01	16	.0000E+00				
17	.0000E+00	18	.0000E+00	19	.0000E+00	20	.0000E+00	21	.0000E+00
22	.0000E+00	23	.0000E+00	24	.0000E+00				

DAY OF WEEK = FRIDAY

1	.0000E+00	2	.0000E+00	3	.0000E+00	4	.0000E+00	5	.0000E+00
6	.0000E+00	7	.0000E+00	8	.1000E+01				
9	.1000E+01	10	.1000E+01	11	.1000E+01	12	.1000E+01	13	.1000E+01
14	.1000E+01	15	.1000E+01	16	.0000E+00				
17	.0000E+00	18	.0000E+00	19	.0000E+00	20	.0000E+00	21	.0000E+00
22	.0000E+00	23	.0000E+00	24	.0000E+00				

DAY OF WEEK = SATURDAY

1	.0000E+00	2	.0000E+00	3	.0000E+00	4	.0000E+00	5	.0000E+00
6	.0000E+00	7	.0000E+00	8	.0000E+00				
9	.0000E+00	10	.0000E+00	11	.0000E+00	12	.0000E+00	13	.0000E+00
14	.0000E+00	15	.0000E+00	16	.0000E+00				
17	.0000E+00	18	.0000E+00	19	.0000E+00	20	.0000E+00	21	.0000E+00
22	.0000E+00	23	.0000E+00	24	.0000E+00				

DAY OF WEEK = SUNDAY

1	.0000E+00	2	.0000E+00	3	.0000E+00	4	.0000E+00	5	.0000E+00
6	.0000E+00	7	.0000E+00	8	.0000E+00				

9 .0000E+00 10 .0000E+00 11 .0000E+00 12 .0000E+00 13 .0000E+00  
 14 .0000E+00 15 .0000E+00 16 .0000E+00  
 17 .0000E+00 18 .0000E+00 19 .0000E+00 20 .0000E+00 21 .0000E+00  
 22 .0000E+00 23 .0000E+00 24 .0000E+00

▲ \*\*\* AERMOD - VERSION 21112 \*\*\* \*\*\* C:\Lakes\AERMOD  
 View\CADO\_Menifee\CADO\_Menifee\_Construction\CADO\_Men \*\*\* 10/03/22  
 \*\*\* AERMET - VERSION 16216 \*\*\* \*\*\*  
 \*\*\* 19:20:16

PAGE 23

\*\*\* MODELOPTs: RegDFault CONC ELEV RURAL ADJ\_U\*

\* SOURCE EMISSION RATE SCALARS WHICH VARY DIURNALLY AND BY DAY OF WEEK (HRDOW7) \*

SOURCE ID = L0001531 ; SOURCE TYPE = VOLUME :  
 HOUR SCALAR HOUR SCALAR HOUR SCALAR HOUR SCALAR HOUR SCALAR  
 HOUR SCALAR HOUR SCALAR HOUR SCALAR  
 -----

DAY OF WEEK = MONDAY

1 .0000E+00 2 .0000E+00 3 .0000E+00 4 .0000E+00 5 .0000E+00  
 6 .0000E+00 7 .0000E+00 8 .1000E+01  
 9 .1000E+01 10 .1000E+01 11 .1000E+01 12 .1000E+01 13 .1000E+01  
 14 .1000E+01 15 .1000E+01 16 .0000E+00  
 17 .0000E+00 18 .0000E+00 19 .0000E+00 20 .0000E+00 21 .0000E+00  
 22 .0000E+00 23 .0000E+00 24 .0000E+00

DAY OF WEEK = TUESDAY

1 .0000E+00 2 .0000E+00 3 .0000E+00 4 .0000E+00 5 .0000E+00  
 6 .0000E+00 7 .0000E+00 8 .1000E+01  
 9 .1000E+01 10 .1000E+01 11 .1000E+01 12 .1000E+01 13 .1000E+01  
 14 .1000E+01 15 .1000E+01 16 .0000E+00  
 17 .0000E+00 18 .0000E+00 19 .0000E+00 20 .0000E+00 21 .0000E+00  
 22 .0000E+00 23 .0000E+00 24 .0000E+00

DAY OF WEEK = WEDNESDY

1 .0000E+00 2 .0000E+00 3 .0000E+00 4 .0000E+00 5 .0000E+00  
 6 .0000E+00 7 .0000E+00 8 .1000E+01  
 9 .1000E+01 10 .1000E+01 11 .1000E+01 12 .1000E+01 13 .1000E+01  
 14 .1000E+01 15 .1000E+01 16 .0000E+00  
 17 .0000E+00 18 .0000E+00 19 .0000E+00 20 .0000E+00 21 .0000E+00  
 22 .0000E+00 23 .0000E+00 24 .0000E+00

DAY OF WEEK = THURSDAY

1 .0000E+00 2 .0000E+00 3 .0000E+00 4 .0000E+00 5 .0000E+00  
 6 .0000E+00 7 .0000E+00 8 .1000E+01  
 9 .1000E+01 10 .1000E+01 11 .1000E+01 12 .1000E+01 13 .1000E+01  
 14 .1000E+01 15 .1000E+01 16 .0000E+00  
 17 .0000E+00 18 .0000E+00 19 .0000E+00 20 .0000E+00 21 .0000E+00  
 22 .0000E+00 23 .0000E+00 24 .0000E+00

DAY OF WEEK = FRIDAY

1	.0000E+00	2	.0000E+00	3	.0000E+00	4	.0000E+00	5	.0000E+00	
6	.0000E+00	7	.0000E+00	8	.1000E+01					
	9	.1000E+01	10	.1000E+01	11	.1000E+01	12	.1000E+01	13	.1000E+01
14	.1000E+01	15	.1000E+01	16	.0000E+00					
	17	.0000E+00	18	.0000E+00	19	.0000E+00	20	.0000E+00	21	.0000E+00
22	.0000E+00	23	.0000E+00	24	.0000E+00					

DAY OF WEEK = SATURDAY

1	.0000E+00	2	.0000E+00	3	.0000E+00	4	.0000E+00	5	.0000E+00	
6	.0000E+00	7	.0000E+00	8	.0000E+00					
	9	.0000E+00	10	.0000E+00	11	.0000E+00	12	.0000E+00	13	.0000E+00
14	.0000E+00	15	.0000E+00	16	.0000E+00					
	17	.0000E+00	18	.0000E+00	19	.0000E+00	20	.0000E+00	21	.0000E+00
22	.0000E+00	23	.0000E+00	24	.0000E+00					

DAY OF WEEK = SUNDAY

1	.0000E+00	2	.0000E+00	3	.0000E+00	4	.0000E+00	5	.0000E+00	
6	.0000E+00	7	.0000E+00	8	.0000E+00					
	9	.0000E+00	10	.0000E+00	11	.0000E+00	12	.0000E+00	13	.0000E+00
14	.0000E+00	15	.0000E+00	16	.0000E+00					
	17	.0000E+00	18	.0000E+00	19	.0000E+00	20	.0000E+00	21	.0000E+00
22	.0000E+00	23	.0000E+00	24	.0000E+00					

\*\*\* AERMOD - VERSION 21112 \*\*\*      \*\*\* C:\Lakes\AERMOD  
 View\CADO\_Menifee\CADO\_Menifee\_Construction\CADO\_Men \*\*\*      10/03/22  
 \*\*\* AERMET - VERSION 16216 \*\*\*      \*\*\*  
                                  \*\*\*      19:20:16

PAGE 24

\*\*\* MODELOPTs:    RegDFault    CONC    ELEV    RURAL    ADJ\_U\*

\* SOURCE EMISSION RATE SCALARS WHICH VARY DIURNALLY AND BY DAY OF WEEK (HRDOW7) \*

SOURCE ID = L0001532      ; SOURCE TYPE = VOLUME      :

HOUR	SCALAR	HOUR	SCALAR	HOUR	SCALAR	HOUR	SCALAR	HOUR	SCALAR
HOUR	SCALAR	HOUR	SCALAR	HOUR	SCALAR				

DAY OF WEEK = MONDAY

1	.0000E+00	2	.0000E+00	3	.0000E+00	4	.0000E+00	5	.0000E+00	
6	.0000E+00	7	.0000E+00	8	.1000E+01					
	9	.1000E+01	10	.1000E+01	11	.1000E+01	12	.1000E+01	13	.1000E+01
14	.1000E+01	15	.1000E+01	16	.0000E+00					
	17	.0000E+00	18	.0000E+00	19	.0000E+00	20	.0000E+00	21	.0000E+00
22	.0000E+00	23	.0000E+00	24	.0000E+00					

DAY OF WEEK = TUESDAY

1	.0000E+00	2	.0000E+00	3	.0000E+00	4	.0000E+00	5	.0000E+00	
6	.0000E+00	7	.0000E+00	8	.1000E+01					
	9	.1000E+01	10	.1000E+01	11	.1000E+01	12	.1000E+01	13	.1000E+01
14	.1000E+01	15	.1000E+01	16	.0000E+00					
	17	.0000E+00	18	.0000E+00	19	.0000E+00	20	.0000E+00	21	.0000E+00

22 .0000E+00 23 .0000E+00 24 .0000E+00

DAY OF WEEK = WEDNESDY

1 .0000E+00 2 .0000E+00 3 .0000E+00 4 .0000E+00 5 .0000E+00  
6 .0000E+00 7 .0000E+00 8 .1000E+01  
9 .1000E+01 10 .1000E+01 11 .1000E+01 12 .1000E+01 13 .1000E+01  
14 .1000E+01 15 .1000E+01 16 .0000E+00  
17 .0000E+00 18 .0000E+00 19 .0000E+00 20 .0000E+00 21 .0000E+00  
22 .0000E+00 23 .0000E+00 24 .0000E+00

DAY OF WEEK = THURSDAY

1 .0000E+00 2 .0000E+00 3 .0000E+00 4 .0000E+00 5 .0000E+00  
6 .0000E+00 7 .0000E+00 8 .1000E+01  
9 .1000E+01 10 .1000E+01 11 .1000E+01 12 .1000E+01 13 .1000E+01  
14 .1000E+01 15 .1000E+01 16 .0000E+00  
17 .0000E+00 18 .0000E+00 19 .0000E+00 20 .0000E+00 21 .0000E+00  
22 .0000E+00 23 .0000E+00 24 .0000E+00

DAY OF WEEK = FRIDAY

1 .0000E+00 2 .0000E+00 3 .0000E+00 4 .0000E+00 5 .0000E+00  
6 .0000E+00 7 .0000E+00 8 .1000E+01  
9 .1000E+01 10 .1000E+01 11 .1000E+01 12 .1000E+01 13 .1000E+01  
14 .1000E+01 15 .1000E+01 16 .0000E+00  
17 .0000E+00 18 .0000E+00 19 .0000E+00 20 .0000E+00 21 .0000E+00  
22 .0000E+00 23 .0000E+00 24 .0000E+00

DAY OF WEEK = SATURDAY

1 .0000E+00 2 .0000E+00 3 .0000E+00 4 .0000E+00 5 .0000E+00  
6 .0000E+00 7 .0000E+00 8 .0000E+00  
9 .0000E+00 10 .0000E+00 11 .0000E+00 12 .0000E+00 13 .0000E+00  
14 .0000E+00 15 .0000E+00 16 .0000E+00  
17 .0000E+00 18 .0000E+00 19 .0000E+00 20 .0000E+00 21 .0000E+00  
22 .0000E+00 23 .0000E+00 24 .0000E+00

DAY OF WEEK = SUNDAY

1 .0000E+00 2 .0000E+00 3 .0000E+00 4 .0000E+00 5 .0000E+00  
6 .0000E+00 7 .0000E+00 8 .0000E+00  
9 .0000E+00 10 .0000E+00 11 .0000E+00 12 .0000E+00 13 .0000E+00  
14 .0000E+00 15 .0000E+00 16 .0000E+00  
17 .0000E+00 18 .0000E+00 19 .0000E+00 20 .0000E+00 21 .0000E+00  
22 .0000E+00 23 .0000E+00 24 .0000E+00

▲ \*\*\* AERMOD - VERSION 21112 \*\*\* C:\Lakes\AERMOD  
View\CADO\_Menifee\CADO\_Menifee\_Construction\CADO\_Men \*\*\* 10/03/22  
\*\*\* AERMET - VERSION 16216 \*\*\*  
\*\*\* 19:20:16

PAGE 25

\*\*\* MODELOPTs: RegDFault CONC ELEV RURAL ADJ\_U\*

\* SOURCE EMISSION RATE SCALARS WHICH VARY DIURNALLY AND BY DAY OF WEEK (HRDOW7) \*

SOURCE ID = L0001533 ; SOURCE TYPE = VOLUME :  
HOUR SCALAR HOUR SCALAR HOUR SCALAR HOUR SCALAR HOUR SCALAR



HOUR SCALAR HOUR SCALAR HOUR SCALAR

-----  
-----  
DAY OF WEEK = MONDAY  
1 .0000E+00 2 .0000E+00 3 .0000E+00 4 .0000E+00 5 .0000E+00  
6 .0000E+00 7 .0000E+00 8 .1000E+01  
9 .1000E+01 10 .1000E+01 11 .1000E+01 12 .1000E+01 13 .1000E+01  
14 .1000E+01 15 .1000E+01 16 .0000E+00  
17 .0000E+00 18 .0000E+00 19 .0000E+00 20 .0000E+00 21 .0000E+00  
22 .0000E+00 23 .0000E+00 24 .0000E+00

DAY OF WEEK = TUESDAY  
1 .0000E+00 2 .0000E+00 3 .0000E+00 4 .0000E+00 5 .0000E+00  
6 .0000E+00 7 .0000E+00 8 .1000E+01  
9 .1000E+01 10 .1000E+01 11 .1000E+01 12 .1000E+01 13 .1000E+01  
14 .1000E+01 15 .1000E+01 16 .0000E+00  
17 .0000E+00 18 .0000E+00 19 .0000E+00 20 .0000E+00 21 .0000E+00  
22 .0000E+00 23 .0000E+00 24 .0000E+00

DAY OF WEEK = WEDNESDY  
1 .0000E+00 2 .0000E+00 3 .0000E+00 4 .0000E+00 5 .0000E+00  
6 .0000E+00 7 .0000E+00 8 .1000E+01  
9 .1000E+01 10 .1000E+01 11 .1000E+01 12 .1000E+01 13 .1000E+01  
14 .1000E+01 15 .1000E+01 16 .0000E+00  
17 .0000E+00 18 .0000E+00 19 .0000E+00 20 .0000E+00 21 .0000E+00  
22 .0000E+00 23 .0000E+00 24 .0000E+00

DAY OF WEEK = THURSDAY  
1 .0000E+00 2 .0000E+00 3 .0000E+00 4 .0000E+00 5 .0000E+00  
6 .0000E+00 7 .0000E+00 8 .1000E+01  
9 .1000E+01 10 .1000E+01 11 .1000E+01 12 .1000E+01 13 .1000E+01  
14 .1000E+01 15 .1000E+01 16 .0000E+00  
17 .0000E+00 18 .0000E+00 19 .0000E+00 20 .0000E+00 21 .0000E+00  
22 .0000E+00 23 .0000E+00 24 .0000E+00

DAY OF WEEK = FRIDAY  
1 .0000E+00 2 .0000E+00 3 .0000E+00 4 .0000E+00 5 .0000E+00  
6 .0000E+00 7 .0000E+00 8 .1000E+01  
9 .1000E+01 10 .1000E+01 11 .1000E+01 12 .1000E+01 13 .1000E+01  
14 .1000E+01 15 .1000E+01 16 .0000E+00  
17 .0000E+00 18 .0000E+00 19 .0000E+00 20 .0000E+00 21 .0000E+00  
22 .0000E+00 23 .0000E+00 24 .0000E+00

DAY OF WEEK = SATURDAY  
1 .0000E+00 2 .0000E+00 3 .0000E+00 4 .0000E+00 5 .0000E+00  
6 .0000E+00 7 .0000E+00 8 .0000E+00  
9 .0000E+00 10 .0000E+00 11 .0000E+00 12 .0000E+00 13 .0000E+00  
14 .0000E+00 15 .0000E+00 16 .0000E+00  
17 .0000E+00 18 .0000E+00 19 .0000E+00 20 .0000E+00 21 .0000E+00  
22 .0000E+00 23 .0000E+00 24 .0000E+00

DAY OF WEEK = SUNDAY  
1 .0000E+00 2 .0000E+00 3 .0000E+00 4 .0000E+00 5 .0000E+00  
6 .0000E+00 7 .0000E+00 8 .0000E+00  
9 .0000E+00 10 .0000E+00 11 .0000E+00 12 .0000E+00 13 .0000E+00

14 .0000E+00 15 .0000E+00 16 .0000E+00  
17 .0000E+00 18 .0000E+00 19 .0000E+00 20 .0000E+00 21 .0000E+00  
22 .0000E+00 23 .0000E+00 24 .0000E+00

\*\*\* AERMOD - VERSION 21112 \*\*\* C:\Lakes\AERMOD  
View\CADO\_Menifee\CADO\_Menifee\_Construction\CADO\_Men \*\*\* 10/03/22  
\*\*\* AERMET - VERSION 16216 \*\*\*  
\*\*\* 19:20:16

PAGE 26

\*\*\* MODELOPTs: RegDEFAULT CONC ELEV RURAL ADJ\_U\*

\* SOURCE EMISSION RATE SCALARS WHICH VARY DIURNALLY AND BY DAY OF WEEK (HRDOW7) \*

SOURCE ID = L0001534 ; SOURCE TYPE = VOLUME :

HOUR	SCALAR	HOUR	SCALAR	HOUR	SCALAR	HOUR	SCALAR	HOUR	SCALAR
-----									
DAY OF WEEK = MONDAY									
1	.0000E+00	2	.0000E+00	3	.0000E+00	4	.0000E+00	5	.0000E+00
6	.0000E+00	7	.0000E+00	8	.1000E+01				
9	.1000E+01	10	.1000E+01	11	.1000E+01	12	.1000E+01	13	.1000E+01
14	.1000E+01	15	.1000E+01	16	.0000E+00				
17	.0000E+00	18	.0000E+00	19	.0000E+00	20	.0000E+00	21	.0000E+00
22	.0000E+00	23	.0000E+00	24	.0000E+00				
DAY OF WEEK = TUESDAY									
1	.0000E+00	2	.0000E+00	3	.0000E+00	4	.0000E+00	5	.0000E+00
6	.0000E+00	7	.0000E+00	8	.1000E+01				
9	.1000E+01	10	.1000E+01	11	.1000E+01	12	.1000E+01	13	.1000E+01
14	.1000E+01	15	.1000E+01	16	.0000E+00				
17	.0000E+00	18	.0000E+00	19	.0000E+00	20	.0000E+00	21	.0000E+00
22	.0000E+00	23	.0000E+00	24	.0000E+00				
DAY OF WEEK = WEDNESDAY									
1	.0000E+00	2	.0000E+00	3	.0000E+00	4	.0000E+00	5	.0000E+00
6	.0000E+00	7	.0000E+00	8	.1000E+01				
9	.1000E+01	10	.1000E+01	11	.1000E+01	12	.1000E+01	13	.1000E+01
14	.1000E+01	15	.1000E+01	16	.0000E+00				
17	.0000E+00	18	.0000E+00	19	.0000E+00	20	.0000E+00	21	.0000E+00
22	.0000E+00	23	.0000E+00	24	.0000E+00				
DAY OF WEEK = THURSDAY									
1	.0000E+00	2	.0000E+00	3	.0000E+00	4	.0000E+00	5	.0000E+00
6	.0000E+00	7	.0000E+00	8	.1000E+01				
9	.1000E+01	10	.1000E+01	11	.1000E+01	12	.1000E+01	13	.1000E+01
14	.1000E+01	15	.1000E+01	16	.0000E+00				
17	.0000E+00	18	.0000E+00	19	.0000E+00	20	.0000E+00	21	.0000E+00
22	.0000E+00	23	.0000E+00	24	.0000E+00				
DAY OF WEEK = FRIDAY									
1	.0000E+00	2	.0000E+00	3	.0000E+00	4	.0000E+00	5	.0000E+00

6 .0000E+00 7 .0000E+00 8 .1000E+01  
 9 .1000E+01 10 .1000E+01 11 .1000E+01 12 .1000E+01 13 .1000E+01  
 14 .1000E+01 15 .1000E+01 16 .0000E+00  
 17 .0000E+00 18 .0000E+00 19 .0000E+00 20 .0000E+00 21 .0000E+00  
 22 .0000E+00 23 .0000E+00 24 .0000E+00

DAY OF WEEK = SATURDAY

1 .0000E+00 2 .0000E+00 3 .0000E+00 4 .0000E+00 5 .0000E+00  
 6 .0000E+00 7 .0000E+00 8 .0000E+00  
 9 .0000E+00 10 .0000E+00 11 .0000E+00 12 .0000E+00 13 .0000E+00  
 14 .0000E+00 15 .0000E+00 16 .0000E+00  
 17 .0000E+00 18 .0000E+00 19 .0000E+00 20 .0000E+00 21 .0000E+00  
 22 .0000E+00 23 .0000E+00 24 .0000E+00

DAY OF WEEK = SUNDAY

1 .0000E+00 2 .0000E+00 3 .0000E+00 4 .0000E+00 5 .0000E+00  
 6 .0000E+00 7 .0000E+00 8 .0000E+00  
 9 .0000E+00 10 .0000E+00 11 .0000E+00 12 .0000E+00 13 .0000E+00  
 14 .0000E+00 15 .0000E+00 16 .0000E+00  
 17 .0000E+00 18 .0000E+00 19 .0000E+00 20 .0000E+00 21 .0000E+00  
 22 .0000E+00 23 .0000E+00 24 .0000E+00

\*\*\* AERMOD - VERSION 21112 \*\*\* C:\Lakes\AERMOD

View\CADO\_Menifee\CADO\_Menifee\_Construction\CADO\_Men \*\*\* 10/03/22

\*\*\* AERMET - VERSION 16216 \*\*\*

\*\*\* 19:20:16

PAGE 27

\*\*\* MODELOPTs: RegDFault CONC ELEV Rural Adj\_U\*

\* SOURCE EMISSION RATE SCALARS WHICH VARY DIURNALLY AND BY DAY OF WEEK (HRDOW7) \*

SOURCE ID = L0001535 ; SOURCE TYPE = VOLUME :  
 HOUR SCALAR HOUR SCALAR HOUR SCALAR HOUR SCALAR  
 HOUR SCALAR HOUR SCALAR HOUR SCALAR

DAY OF WEEK = MONDAY

1 .0000E+00 2 .0000E+00 3 .0000E+00 4 .0000E+00 5 .0000E+00  
 6 .0000E+00 7 .0000E+00 8 .1000E+01  
 9 .1000E+01 10 .1000E+01 11 .1000E+01 12 .1000E+01 13 .1000E+01  
 14 .1000E+01 15 .1000E+01 16 .0000E+00  
 17 .0000E+00 18 .0000E+00 19 .0000E+00 20 .0000E+00 21 .0000E+00  
 22 .0000E+00 23 .0000E+00 24 .0000E+00

DAY OF WEEK = TUESDAY

1 .0000E+00 2 .0000E+00 3 .0000E+00 4 .0000E+00 5 .0000E+00  
 6 .0000E+00 7 .0000E+00 8 .1000E+01  
 9 .1000E+01 10 .1000E+01 11 .1000E+01 12 .1000E+01 13 .1000E+01  
 14 .1000E+01 15 .1000E+01 16 .0000E+00  
 17 .0000E+00 18 .0000E+00 19 .0000E+00 20 .0000E+00 21 .0000E+00  
 22 .0000E+00 23 .0000E+00 24 .0000E+00

DAY OF WEEK = WEDNESDY

1	.0000E+00	2	.0000E+00	3	.0000E+00	4	.0000E+00	5	.0000E+00	
6	.0000E+00	7	.0000E+00	8	.1000E+01					
	9	.1000E+01	10	.1000E+01	11	.1000E+01	12	.1000E+01	13	.1000E+01
14	.1000E+01	15	.1000E+01	16	.0000E+00					
	17	.0000E+00	18	.0000E+00	19	.0000E+00	20	.0000E+00	21	.0000E+00
22	.0000E+00	23	.0000E+00	24	.0000E+00					

DAY OF WEEK = THURSDAY

1	.0000E+00	2	.0000E+00	3	.0000E+00	4	.0000E+00	5	.0000E+00	
6	.0000E+00	7	.0000E+00	8	.1000E+01					
	9	.1000E+01	10	.1000E+01	11	.1000E+01	12	.1000E+01	13	.1000E+01
14	.1000E+01	15	.1000E+01	16	.0000E+00					
	17	.0000E+00	18	.0000E+00	19	.0000E+00	20	.0000E+00	21	.0000E+00
22	.0000E+00	23	.0000E+00	24	.0000E+00					

DAY OF WEEK = FRIDAY

1	.0000E+00	2	.0000E+00	3	.0000E+00	4	.0000E+00	5	.0000E+00	
6	.0000E+00	7	.0000E+00	8	.1000E+01					
	9	.1000E+01	10	.1000E+01	11	.1000E+01	12	.1000E+01	13	.1000E+01
14	.1000E+01	15	.1000E+01	16	.0000E+00					
	17	.0000E+00	18	.0000E+00	19	.0000E+00	20	.0000E+00	21	.0000E+00
22	.0000E+00	23	.0000E+00	24	.0000E+00					

DAY OF WEEK = SATURDAY

1	.0000E+00	2	.0000E+00	3	.0000E+00	4	.0000E+00	5	.0000E+00	
6	.0000E+00	7	.0000E+00	8	.0000E+00					
	9	.0000E+00	10	.0000E+00	11	.0000E+00	12	.0000E+00	13	.0000E+00
14	.0000E+00	15	.0000E+00	16	.0000E+00					
	17	.0000E+00	18	.0000E+00	19	.0000E+00	20	.0000E+00	21	.0000E+00
22	.0000E+00	23	.0000E+00	24	.0000E+00					

DAY OF WEEK = SUNDAY

1	.0000E+00	2	.0000E+00	3	.0000E+00	4	.0000E+00	5	.0000E+00	
6	.0000E+00	7	.0000E+00	8	.0000E+00					
	9	.0000E+00	10	.0000E+00	11	.0000E+00	12	.0000E+00	13	.0000E+00
14	.0000E+00	15	.0000E+00	16	.0000E+00					
	17	.0000E+00	18	.0000E+00	19	.0000E+00	20	.0000E+00	21	.0000E+00
22	.0000E+00	23	.0000E+00	24	.0000E+00					

▲ \*\*\* AERMOD - VERSION 21112 \*\*\* C:\Lakes\AERMOD  
View\CADO\_Menifee\CADO\_Menifee\_Construction\CADO\_Men \*\*\* 10/03/22  
\*\*\* AERMET - VERSION 16216 \*\*\*  
\*\*\* 19:20:16

PAGE 28

\*\*\* MODELOPTs: RegDFault CONC ELEV RURAL ADJ\_U\*

\* SOURCE EMISSION RATE SCALARS WHICH VARY DIURNALLY AND BY DAY OF WEEK (HRDOW7) \*

SOURCE ID = L0001536 ; SOURCE TYPE = VOLUME ;  
HOUR SCALAR HOUR SCALAR HOUR SCALAR HOUR SCALAR  
HOUR SCALAR HOUR SCALAR HOUR SCALAR

DAY OF WEEK = MONDAY

1	.0000E+00	2	.0000E+00	3	.0000E+00	4	.0000E+00	5	.0000E+00
6	.0000E+00	7	.0000E+00	8	.1000E+01				
	9 .1000E+01	10	.1000E+01	11	.1000E+01	12	.1000E+01	13	.1000E+01
14	.1000E+01	15	.1000E+01	16	.0000E+00				
	17 .0000E+00	18	.0000E+00	19	.0000E+00	20	.0000E+00	21	.0000E+00
22	.0000E+00	23	.0000E+00	24	.0000E+00				

DAY OF WEEK = TUESDAY

1	.0000E+00	2	.0000E+00	3	.0000E+00	4	.0000E+00	5	.0000E+00
6	.0000E+00	7	.0000E+00	8	.1000E+01				
	9 .1000E+01	10	.1000E+01	11	.1000E+01	12	.1000E+01	13	.1000E+01
14	.1000E+01	15	.1000E+01	16	.0000E+00				
	17 .0000E+00	18	.0000E+00	19	.0000E+00	20	.0000E+00	21	.0000E+00
22	.0000E+00	23	.0000E+00	24	.0000E+00				

DAY OF WEEK = WEDNESDY

1	.0000E+00	2	.0000E+00	3	.0000E+00	4	.0000E+00	5	.0000E+00
6	.0000E+00	7	.0000E+00	8	.1000E+01				
	9 .1000E+01	10	.1000E+01	11	.1000E+01	12	.1000E+01	13	.1000E+01
14	.1000E+01	15	.1000E+01	16	.0000E+00				
	17 .0000E+00	18	.0000E+00	19	.0000E+00	20	.0000E+00	21	.0000E+00
22	.0000E+00	23	.0000E+00	24	.0000E+00				

DAY OF WEEK = THURSDAY

1	.0000E+00	2	.0000E+00	3	.0000E+00	4	.0000E+00	5	.0000E+00
6	.0000E+00	7	.0000E+00	8	.1000E+01				
	9 .1000E+01	10	.1000E+01	11	.1000E+01	12	.1000E+01	13	.1000E+01
14	.1000E+01	15	.1000E+01	16	.0000E+00				
	17 .0000E+00	18	.0000E+00	19	.0000E+00	20	.0000E+00	21	.0000E+00
22	.0000E+00	23	.0000E+00	24	.0000E+00				

DAY OF WEEK = FRIDAY

1	.0000E+00	2	.0000E+00	3	.0000E+00	4	.0000E+00	5	.0000E+00
6	.0000E+00	7	.0000E+00	8	.1000E+01				
	9 .1000E+01	10	.1000E+01	11	.1000E+01	12	.1000E+01	13	.1000E+01
14	.1000E+01	15	.1000E+01	16	.0000E+00				
	17 .0000E+00	18	.0000E+00	19	.0000E+00	20	.0000E+00	21	.0000E+00
22	.0000E+00	23	.0000E+00	24	.0000E+00				

DAY OF WEEK = SATURDAY

1	.0000E+00	2	.0000E+00	3	.0000E+00	4	.0000E+00	5	.0000E+00
6	.0000E+00	7	.0000E+00	8	.0000E+00				
	9 .0000E+00	10	.0000E+00	11	.0000E+00	12	.0000E+00	13	.0000E+00
14	.0000E+00	15	.0000E+00	16	.0000E+00				
	17 .0000E+00	18	.0000E+00	19	.0000E+00	20	.0000E+00	21	.0000E+00
22	.0000E+00	23	.0000E+00	24	.0000E+00				

DAY OF WEEK = SUNDAY

1	.0000E+00	2	.0000E+00	3	.0000E+00	4	.0000E+00	5	.0000E+00
6	.0000E+00	7	.0000E+00	8	.0000E+00				
	9 .0000E+00	10	.0000E+00	11	.0000E+00	12	.0000E+00	13	.0000E+00
14	.0000E+00	15	.0000E+00	16	.0000E+00				

17 .0000E+00 18 .0000E+00 19 .0000E+00 20 .0000E+00 21 .0000E+00  
 22 .0000E+00 23 .0000E+00 24 .0000E+00  
 \*\*\* AERMOD - VERSION 21112 \*\*\* \*\*\* C:\Lakes\AERMOD  
 View\CADO\_Menifee\CADO\_Menifee\_Construction\CADO\_Men \*\*\* 10/03/22  
 \*\*\* AERMET - VERSION 16216 \*\*\* \*\*\*  
 \*\*\* 19:20:16

PAGE 29

\*\*\* MODELOPTs: RegDFault CONC ELEV RURAL ADJ\_U\*

\* SOURCE EMISSION RATE SCALARS WHICH VARY DIURNALLY AND BY DAY OF WEEK (HRDOW7) \*

SOURCE ID = L0001537 ; SOURCE TYPE = VOLUME :

HOUR	SCALAR	HOUR	SCALAR	HOUR	SCALAR	HOUR	SCALAR	HOUR	SCALAR
-----									
DAY OF WEEK = MONDAY									
1	.0000E+00	2	.0000E+00	3	.0000E+00	4	.0000E+00	5	.0000E+00
6	.0000E+00	7	.0000E+00	8	.1000E+01				
9	.1000E+01	10	.1000E+01	11	.1000E+01	12	.1000E+01	13	.1000E+01
14	.1000E+01	15	.1000E+01	16	.0000E+00				
17	.0000E+00	18	.0000E+00	19	.0000E+00	20	.0000E+00	21	.0000E+00
22	.0000E+00	23	.0000E+00	24	.0000E+00				
DAY OF WEEK = TUESDAY									
1	.0000E+00	2	.0000E+00	3	.0000E+00	4	.0000E+00	5	.0000E+00
6	.0000E+00	7	.0000E+00	8	.1000E+01				
9	.1000E+01	10	.1000E+01	11	.1000E+01	12	.1000E+01	13	.1000E+01
14	.1000E+01	15	.1000E+01	16	.0000E+00				
17	.0000E+00	18	.0000E+00	19	.0000E+00	20	.0000E+00	21	.0000E+00
22	.0000E+00	23	.0000E+00	24	.0000E+00				
DAY OF WEEK = WEDNESDAY									
1	.0000E+00	2	.0000E+00	3	.0000E+00	4	.0000E+00	5	.0000E+00
6	.0000E+00	7	.0000E+00	8	.1000E+01				
9	.1000E+01	10	.1000E+01	11	.1000E+01	12	.1000E+01	13	.1000E+01
14	.1000E+01	15	.1000E+01	16	.0000E+00				
17	.0000E+00	18	.0000E+00	19	.0000E+00	20	.0000E+00	21	.0000E+00
22	.0000E+00	23	.0000E+00	24	.0000E+00				
DAY OF WEEK = THURSDAY									
1	.0000E+00	2	.0000E+00	3	.0000E+00	4	.0000E+00	5	.0000E+00
6	.0000E+00	7	.0000E+00	8	.1000E+01				
9	.1000E+01	10	.1000E+01	11	.1000E+01	12	.1000E+01	13	.1000E+01
14	.1000E+01	15	.1000E+01	16	.0000E+00				
17	.0000E+00	18	.0000E+00	19	.0000E+00	20	.0000E+00	21	.0000E+00
22	.0000E+00	23	.0000E+00	24	.0000E+00				
DAY OF WEEK = FRIDAY									
1	.0000E+00	2	.0000E+00	3	.0000E+00	4	.0000E+00	5	.0000E+00
6	.0000E+00	7	.0000E+00	8	.1000E+01				

9 .1000E+01 10 .1000E+01 11 .1000E+01 12 .1000E+01 13 .1000E+01  
 14 .1000E+01 15 .1000E+01 16 .0000E+00  
 17 .0000E+00 18 .0000E+00 19 .0000E+00 20 .0000E+00 21 .0000E+00  
 22 .0000E+00 23 .0000E+00 24 .0000E+00

DAY OF WEEK = SATURDAY

1 .0000E+00 2 .0000E+00 3 .0000E+00 4 .0000E+00 5 .0000E+00  
 6 .0000E+00 7 .0000E+00 8 .0000E+00  
 9 .0000E+00 10 .0000E+00 11 .0000E+00 12 .0000E+00 13 .0000E+00  
 14 .0000E+00 15 .0000E+00 16 .0000E+00  
 17 .0000E+00 18 .0000E+00 19 .0000E+00 20 .0000E+00 21 .0000E+00  
 22 .0000E+00 23 .0000E+00 24 .0000E+00

DAY OF WEEK = SUNDAY

1 .0000E+00 2 .0000E+00 3 .0000E+00 4 .0000E+00 5 .0000E+00  
 6 .0000E+00 7 .0000E+00 8 .0000E+00  
 9 .0000E+00 10 .0000E+00 11 .0000E+00 12 .0000E+00 13 .0000E+00  
 14 .0000E+00 15 .0000E+00 16 .0000E+00  
 17 .0000E+00 18 .0000E+00 19 .0000E+00 20 .0000E+00 21 .0000E+00  
 22 .0000E+00 23 .0000E+00 24 .0000E+00

▲ \*\*\* AERMOD - VERSION 21112 \*\*\* \*\*\* C:\Lakes\AERMOD  
 View\CADO\_Menifee\CADO\_Menifee\_Construction\CADO\_Men \*\*\* 10/03/22  
 \*\*\* AERMET - VERSION 16216 \*\*\* \*\*\*  
 \*\*\* 19:20:16

PAGE 30

\*\*\* MODELOPTs: RegDFault CONC ELEV Rural ADJ\_U\*

\* SOURCE EMISSION RATE SCALARS WHICH VARY DIURNALLY AND BY DAY OF WEEK (HRDOW7) \*

SOURCE ID = L0001538 ; SOURCE TYPE = VOLUME :  
 HOUR SCALAR HOUR SCALAR HOUR SCALAR HOUR SCALAR  
 HOUR SCALAR HOUR SCALAR HOUR SCALAR

DAY OF WEEK = MONDAY

1 .0000E+00 2 .0000E+00 3 .0000E+00 4 .0000E+00 5 .0000E+00  
 6 .0000E+00 7 .0000E+00 8 .1000E+01  
 9 .1000E+01 10 .1000E+01 11 .1000E+01 12 .1000E+01 13 .1000E+01  
 14 .1000E+01 15 .1000E+01 16 .0000E+00  
 17 .0000E+00 18 .0000E+00 19 .0000E+00 20 .0000E+00 21 .0000E+00  
 22 .0000E+00 23 .0000E+00 24 .0000E+00

DAY OF WEEK = TUESDAY

1 .0000E+00 2 .0000E+00 3 .0000E+00 4 .0000E+00 5 .0000E+00  
 6 .0000E+00 7 .0000E+00 8 .1000E+01  
 9 .1000E+01 10 .1000E+01 11 .1000E+01 12 .1000E+01 13 .1000E+01  
 14 .1000E+01 15 .1000E+01 16 .0000E+00  
 17 .0000E+00 18 .0000E+00 19 .0000E+00 20 .0000E+00 21 .0000E+00  
 22 .0000E+00 23 .0000E+00 24 .0000E+00

DAY OF WEEK = WEDNESDY

1	.0000E+00	2	.0000E+00	3	.0000E+00	4	.0000E+00	5	.0000E+00	
6	.0000E+00	7	.0000E+00	8	.1000E+01					
	9	.1000E+01	10	.1000E+01	11	.1000E+01	12	.1000E+01	13	.1000E+01
14	.1000E+01	15	.1000E+01	16	.0000E+00					
	17	.0000E+00	18	.0000E+00	19	.0000E+00	20	.0000E+00	21	.0000E+00
22	.0000E+00	23	.0000E+00	24	.0000E+00					

DAY OF WEEK = THURSDAY

1	.0000E+00	2	.0000E+00	3	.0000E+00	4	.0000E+00	5	.0000E+00	
6	.0000E+00	7	.0000E+00	8	.1000E+01					
	9	.1000E+01	10	.1000E+01	11	.1000E+01	12	.1000E+01	13	.1000E+01
14	.1000E+01	15	.1000E+01	16	.0000E+00					
	17	.0000E+00	18	.0000E+00	19	.0000E+00	20	.0000E+00	21	.0000E+00
22	.0000E+00	23	.0000E+00	24	.0000E+00					

DAY OF WEEK = FRIDAY

1	.0000E+00	2	.0000E+00	3	.0000E+00	4	.0000E+00	5	.0000E+00	
6	.0000E+00	7	.0000E+00	8	.1000E+01					
	9	.1000E+01	10	.1000E+01	11	.1000E+01	12	.1000E+01	13	.1000E+01
14	.1000E+01	15	.1000E+01	16	.0000E+00					
	17	.0000E+00	18	.0000E+00	19	.0000E+00	20	.0000E+00	21	.0000E+00
22	.0000E+00	23	.0000E+00	24	.0000E+00					

DAY OF WEEK = SATURDAY

1	.0000E+00	2	.0000E+00	3	.0000E+00	4	.0000E+00	5	.0000E+00	
6	.0000E+00	7	.0000E+00	8	.0000E+00					
	9	.0000E+00	10	.0000E+00	11	.0000E+00	12	.0000E+00	13	.0000E+00
14	.0000E+00	15	.0000E+00	16	.0000E+00					
	17	.0000E+00	18	.0000E+00	19	.0000E+00	20	.0000E+00	21	.0000E+00
22	.0000E+00	23	.0000E+00	24	.0000E+00					

DAY OF WEEK = SUNDAY

1	.0000E+00	2	.0000E+00	3	.0000E+00	4	.0000E+00	5	.0000E+00	
6	.0000E+00	7	.0000E+00	8	.0000E+00					
	9	.0000E+00	10	.0000E+00	11	.0000E+00	12	.0000E+00	13	.0000E+00
14	.0000E+00	15	.0000E+00	16	.0000E+00					
	17	.0000E+00	18	.0000E+00	19	.0000E+00	20	.0000E+00	21	.0000E+00
22	.0000E+00	23	.0000E+00	24	.0000E+00					

\*\*\* AERMOD - VERSION 21112 \*\*\*      C:\Lakes\AERMOD  
 View\CADO\_Menifee\CADO\_Menifee\_Construction\CADO\_Men \*\*\*      10/03/22  
 \*\*\* AERMET - VERSION 16216 \*\*\*      \*\*\*  
                                  \*\*\*      19:20:16

PAGE 31

\*\*\* MODELOPTs:      RegDFault    CONC    ELEV    RURAL    ADJ\_U\*

\* SOURCE EMISSION RATE SCALARS WHICH VARY DIURNALLY AND BY DAY OF WEEK (HRDOW7) \*

SOURCE ID = L0001539									
HOUR	SCALAR	HOUR	SCALAR	HOUR	SCALAR	HOUR	SCALAR	HOUR	SCALAR
HOUR	SCALAR	HOUR	SCALAR	HOUR	SCALAR				



DAY OF WEEK = MONDAY

1	.0000E+00	2	.0000E+00	3	.0000E+00	4	.0000E+00	5	.0000E+00
6	.0000E+00	7	.0000E+00	8	.1000E+01				
	9	.1000E+01	10	.1000E+01	11	.1000E+01	12	.1000E+01	
14	.1000E+01	15	.1000E+01	16	.0000E+00				
	17	.0000E+00	18	.0000E+00	19	.0000E+00	20	.0000E+00	
22	.0000E+00	23	.0000E+00	24	.0000E+00				

DAY OF WEEK = TUESDAY

1	.0000E+00	2	.0000E+00	3	.0000E+00	4	.0000E+00	5	.0000E+00
6	.0000E+00	7	.0000E+00	8	.1000E+01				
	9	.1000E+01	10	.1000E+01	11	.1000E+01	12	.1000E+01	
14	.1000E+01	15	.1000E+01	16	.0000E+00				
	17	.0000E+00	18	.0000E+00	19	.0000E+00	20	.0000E+00	
22	.0000E+00	23	.0000E+00	24	.0000E+00				

DAY OF WEEK = WEDNESDY

1	.0000E+00	2	.0000E+00	3	.0000E+00	4	.0000E+00	5	.0000E+00
6	.0000E+00	7	.0000E+00	8	.1000E+01				
	9	.1000E+01	10	.1000E+01	11	.1000E+01	12	.1000E+01	
14	.1000E+01	15	.1000E+01	16	.0000E+00				
	17	.0000E+00	18	.0000E+00	19	.0000E+00	20	.0000E+00	
22	.0000E+00	23	.0000E+00	24	.0000E+00				

DAY OF WEEK = THURSDAY

1	.0000E+00	2	.0000E+00	3	.0000E+00	4	.0000E+00	5	.0000E+00
6	.0000E+00	7	.0000E+00	8	.1000E+01				
	9	.1000E+01	10	.1000E+01	11	.1000E+01	12	.1000E+01	
14	.1000E+01	15	.1000E+01	16	.0000E+00				
	17	.0000E+00	18	.0000E+00	19	.0000E+00	20	.0000E+00	
22	.0000E+00	23	.0000E+00	24	.0000E+00				

DAY OF WEEK = FRIDAY

1	.0000E+00	2	.0000E+00	3	.0000E+00	4	.0000E+00	5	.0000E+00
6	.0000E+00	7	.0000E+00	8	.1000E+01				
	9	.1000E+01	10	.1000E+01	11	.1000E+01	12	.1000E+01	
14	.1000E+01	15	.1000E+01	16	.0000E+00				
	17	.0000E+00	18	.0000E+00	19	.0000E+00	20	.0000E+00	
22	.0000E+00	23	.0000E+00	24	.0000E+00				

DAY OF WEEK = SATURDAY

1	.0000E+00	2	.0000E+00	3	.0000E+00	4	.0000E+00	5	.0000E+00
6	.0000E+00	7	.0000E+00	8	.0000E+00				
	9	.0000E+00	10	.0000E+00	11	.0000E+00	12	.0000E+00	
14	.0000E+00	15	.0000E+00	16	.0000E+00				
	17	.0000E+00	18	.0000E+00	19	.0000E+00	20	.0000E+00	
22	.0000E+00	23	.0000E+00	24	.0000E+00				

DAY OF WEEK = SUNDAY

1	.0000E+00	2	.0000E+00	3	.0000E+00	4	.0000E+00	5	.0000E+00
6	.0000E+00	7	.0000E+00	8	.0000E+00				
	9	.0000E+00	10	.0000E+00	11	.0000E+00	12	.0000E+00	
14	.0000E+00	15	.0000E+00	16	.0000E+00				
	17	.0000E+00	18	.0000E+00	19	.0000E+00	20	.0000E+00	
22	.0000E+00	23	.0000E+00	24	.0000E+00				

22 .0000E+00 23 .0000E+00 24 .0000E+00  
 \*\*\* AERMOD - VERSION 21112 \*\*\* C:\Lakes\AERMOD  
 View\CADO\_Menifee\CADO\_Menifee\_Construction\CADO\_Men \*\*\* 10/03/22  
 \*\*\* AERMET - VERSION 16216 \*\*\*  
 \*\*\* 19:20:16

PAGE 32

\*\*\* MODELOPTs: RegDFault CONC ELEV RURAL ADJ\_U\*

\* SOURCE EMISSION RATE SCALARS WHICH VARY DIURNALLY AND BY DAY OF WEEK (HRDOW7) \*

SOURCE ID = L0001540 ; SOURCE TYPE = VOLUME :

HOUR	SCALAR	HOUR	SCALAR	HOUR	SCALAR	HOUR	SCALAR	HOUR	SCALAR	
-----										
DAY OF WEEK = MONDAY										
1	.0000E+00	2	.0000E+00	3	.0000E+00	4	.0000E+00	5	.0000E+00	
6	.0000E+00	7	.0000E+00	8	.1000E+01					
9	.1000E+01	10	.1000E+01	11	.1000E+01	12	.1000E+01	13	.1000E+01	
14	.1000E+01	15	.1000E+01	16	.0000E+00					
17	.0000E+00	18	.0000E+00	19	.0000E+00	20	.0000E+00	21	.0000E+00	
22	.0000E+00	23	.0000E+00	24	.0000E+00					
DAY OF WEEK = TUESDAY										
1	.0000E+00	2	.0000E+00	3	.0000E+00	4	.0000E+00	5	.0000E+00	
6	.0000E+00	7	.0000E+00	8	.1000E+01					
9	.1000E+01	10	.1000E+01	11	.1000E+01	12	.1000E+01	13	.1000E+01	
14	.1000E+01	15	.1000E+01	16	.0000E+00					
17	.0000E+00	18	.0000E+00	19	.0000E+00	20	.0000E+00	21	.0000E+00	
22	.0000E+00	23	.0000E+00	24	.0000E+00					
DAY OF WEEK = WEDNESDY										
1	.0000E+00	2	.0000E+00	3	.0000E+00	4	.0000E+00	5	.0000E+00	
6	.0000E+00	7	.0000E+00	8	.1000E+01					
9	.1000E+01	10	.1000E+01	11	.1000E+01	12	.1000E+01	13	.1000E+01	
14	.1000E+01	15	.1000E+01	16	.0000E+00					
17	.0000E+00	18	.0000E+00	19	.0000E+00	20	.0000E+00	21	.0000E+00	
22	.0000E+00	23	.0000E+00	24	.0000E+00					
DAY OF WEEK = THURSDAY										
1	.0000E+00	2	.0000E+00	3	.0000E+00	4	.0000E+00	5	.0000E+00	
6	.0000E+00	7	.0000E+00	8	.1000E+01					
9	.1000E+01	10	.1000E+01	11	.1000E+01	12	.1000E+01	13	.1000E+01	
14	.1000E+01	15	.1000E+01	16	.0000E+00					
17	.0000E+00	18	.0000E+00	19	.0000E+00	20	.0000E+00	21	.0000E+00	
22	.0000E+00	23	.0000E+00	24	.0000E+00					
DAY OF WEEK = FRIDAY										
1	.0000E+00	2	.0000E+00	3	.0000E+00	4	.0000E+00	5	.0000E+00	
6	.0000E+00	7	.0000E+00	8	.1000E+01					
9	.1000E+01	10	.1000E+01	11	.1000E+01	12	.1000E+01	13	.1000E+01	

14 .1000E+01 15 .1000E+01 16 .0000E+00  
17 .0000E+00 18 .0000E+00 19 .0000E+00 20 .0000E+00 21 .0000E+00  
22 .0000E+00 23 .0000E+00 24 .0000E+00

DAY OF WEEK = SATURDAY

1 .0000E+00 2 .0000E+00 3 .0000E+00 4 .0000E+00 5 .0000E+00  
6 .0000E+00 7 .0000E+00 8 .0000E+00  
9 .0000E+00 10 .0000E+00 11 .0000E+00 12 .0000E+00 13 .0000E+00  
14 .0000E+00 15 .0000E+00 16 .0000E+00  
17 .0000E+00 18 .0000E+00 19 .0000E+00 20 .0000E+00 21 .0000E+00  
22 .0000E+00 23 .0000E+00 24 .0000E+00

DAY OF WEEK = SUNDAY

1 .0000E+00 2 .0000E+00 3 .0000E+00 4 .0000E+00 5 .0000E+00  
6 .0000E+00 7 .0000E+00 8 .0000E+00  
9 .0000E+00 10 .0000E+00 11 .0000E+00 12 .0000E+00 13 .0000E+00  
14 .0000E+00 15 .0000E+00 16 .0000E+00  
17 .0000E+00 18 .0000E+00 19 .0000E+00 20 .0000E+00 21 .0000E+00  
22 .0000E+00 23 .0000E+00 24 .0000E+00

\*\*\* AERMOD - VERSION 21112 \*\*\* \*\*\* C:\Lakes\AERMOD  
View\CADO\_Menifee\CADO\_Menifee\_Construction\CADO\_Men \*\*\* 10/03/22  
\*\*\* AERMET - VERSION 16216 \*\*\* \*\*\*

19:20:16

PAGE 33

\*\*\* MODELOPTs: RegDFault CONC ELEV RURAL ADJ\_U\*

\* SOURCE EMISSION RATE SCALARS WHICH VARY DIURNALLY AND BY DAY OF WEEK (HRDOW7) \*

SOURCE ID = L0001541 ; SOURCE TYPE = VOLUME :  
HOUR SCALAR HOUR SCALAR HOUR SCALAR HOUR SCALAR HOUR SCALAR  
HOUR SCALAR HOUR SCALAR HOUR SCALAR

DAY OF WEEK = MONDAY

1 .0000E+00 2 .0000E+00 3 .0000E+00 4 .0000E+00 5 .0000E+00  
6 .0000E+00 7 .0000E+00 8 .1000E+01  
9 .1000E+01 10 .1000E+01 11 .1000E+01 12 .1000E+01 13 .1000E+01  
14 .1000E+01 15 .1000E+01 16 .0000E+00  
17 .0000E+00 18 .0000E+00 19 .0000E+00 20 .0000E+00 21 .0000E+00  
22 .0000E+00 23 .0000E+00 24 .0000E+00

DAY OF WEEK = TUESDAY

1 .0000E+00 2 .0000E+00 3 .0000E+00 4 .0000E+00 5 .0000E+00  
6 .0000E+00 7 .0000E+00 8 .1000E+01  
9 .1000E+01 10 .1000E+01 11 .1000E+01 12 .1000E+01 13 .1000E+01  
14 .1000E+01 15 .1000E+01 16 .0000E+00  
17 .0000E+00 18 .0000E+00 19 .0000E+00 20 .0000E+00 21 .0000E+00  
22 .0000E+00 23 .0000E+00 24 .0000E+00

DAY OF WEEK = WEDNESDY

1 .0000E+00 2 .0000E+00 3 .0000E+00 4 .0000E+00 5 .0000E+00

6 .0000E+00 7 .0000E+00 8 .1000E+01  
 9 .1000E+01 10 .1000E+01 11 .1000E+01 12 .1000E+01 13 .1000E+01  
 14 .1000E+01 15 .1000E+01 16 .0000E+00  
 17 .0000E+00 18 .0000E+00 19 .0000E+00 20 .0000E+00 21 .0000E+00  
 22 .0000E+00 23 .0000E+00 24 .0000E+00

DAY OF WEEK = THURSDAY

1 .0000E+00 2 .0000E+00 3 .0000E+00 4 .0000E+00 5 .0000E+00  
 6 .0000E+00 7 .0000E+00 8 .1000E+01  
 9 .1000E+01 10 .1000E+01 11 .1000E+01 12 .1000E+01 13 .1000E+01  
 14 .1000E+01 15 .1000E+01 16 .0000E+00  
 17 .0000E+00 18 .0000E+00 19 .0000E+00 20 .0000E+00 21 .0000E+00  
 22 .0000E+00 23 .0000E+00 24 .0000E+00

DAY OF WEEK = FRIDAY

1 .0000E+00 2 .0000E+00 3 .0000E+00 4 .0000E+00 5 .0000E+00  
 6 .0000E+00 7 .0000E+00 8 .1000E+01  
 9 .1000E+01 10 .1000E+01 11 .1000E+01 12 .1000E+01 13 .1000E+01  
 14 .1000E+01 15 .1000E+01 16 .0000E+00  
 17 .0000E+00 18 .0000E+00 19 .0000E+00 20 .0000E+00 21 .0000E+00  
 22 .0000E+00 23 .0000E+00 24 .0000E+00

DAY OF WEEK = SATURDAY

1 .0000E+00 2 .0000E+00 3 .0000E+00 4 .0000E+00 5 .0000E+00  
 6 .0000E+00 7 .0000E+00 8 .0000E+00  
 9 .0000E+00 10 .0000E+00 11 .0000E+00 12 .0000E+00 13 .0000E+00  
 14 .0000E+00 15 .0000E+00 16 .0000E+00  
 17 .0000E+00 18 .0000E+00 19 .0000E+00 20 .0000E+00 21 .0000E+00  
 22 .0000E+00 23 .0000E+00 24 .0000E+00

DAY OF WEEK = SUNDAY

1 .0000E+00 2 .0000E+00 3 .0000E+00 4 .0000E+00 5 .0000E+00  
 6 .0000E+00 7 .0000E+00 8 .0000E+00  
 9 .0000E+00 10 .0000E+00 11 .0000E+00 12 .0000E+00 13 .0000E+00  
 14 .0000E+00 15 .0000E+00 16 .0000E+00  
 17 .0000E+00 18 .0000E+00 19 .0000E+00 20 .0000E+00 21 .0000E+00  
 22 .0000E+00 23 .0000E+00 24 .0000E+00

\*\*\* AERMOD - VERSION 21112 \*\*\* C:\Lakes\AERMOD  
 View\CADO\_Menifee\CADO\_Menifee\_Construction\CADO\_Men \*\*\* 10/03/22  
 \*\*\* AERMET - VERSION 16216 \*\*\*  
 \*\*\* 19:20:16

PAGE 34

\*\*\* MODELOPTs: RegDFault CONC ELEV RURAL ADJ\_U\*

\* SOURCE EMISSION RATE SCALARS WHICH VARY DIURNALLY AND BY DAY OF WEEK (HRDOW7) \*

SOURCE ID = L0001542 ; SOURCE TYPE = VOLUME :  
 HOUR SCALAR HOUR SCALAR HOUR SCALAR HOUR SCALAR  
 HOUR SCALAR HOUR SCALAR HOUR SCALAR



▲ \*\*\* AERMOD - VERSION 21112 \*\*\*    \*\*\* C:\Lakes\AERMOD  
 View\CADO\_Menifee\CADO\_Menifee\_Construction\CADO\_Men \*\*\*    10/03/22  
 \*\*\* AERMET - VERSION 16216 \*\*\*    \*\*\*  
                                  \*\*\*    19:20:16

PAGE 35

\*\*\* MODELOPTs:    RegDFault    CONC    ELEV    RURAL    ADJ\_U\*

\* SOURCE EMISSION RATE SCALARS WHICH VARY DIURNALLY AND BY DAY OF WEEK (HRDOW7) \*

SOURCE ID = L0001543    ; SOURCE TYPE = VOLUME    :

HOUR	SCALAR	HOUR	SCALAR	HOUR	SCALAR	HOUR	SCALAR	HOUR	SCALAR		
-----											
DAY OF WEEK = MONDAY											
1	.0000E+00	2	.0000E+00	3	.0000E+00	4	.0000E+00	5	.0000E+00		
6	.0000E+00	7	.0000E+00	8	.1000E+01	9	.1000E+01	10	.1000E+01	11	.1000E+01
12	.1000E+01	13	.1000E+01	14	.1000E+01	15	.1000E+01	16	.0000E+00	17	.0000E+00
18	.0000E+00	19	.0000E+00	20	.0000E+00	21	.0000E+00	22	.0000E+00	23	.0000E+00
24	.0000E+00										
DAY OF WEEK = TUESDAY											
1	.0000E+00	2	.0000E+00	3	.0000E+00	4	.0000E+00	5	.0000E+00	6	.0000E+00
7	.0000E+00	8	.1000E+01	9	.1000E+01	10	.1000E+01	11	.1000E+01	12	.1000E+01
13	.1000E+01	14	.1000E+01	15	.1000E+01	16	.0000E+00	17	.0000E+00	18	.0000E+00
19	.0000E+00	20	.0000E+00	21	.0000E+00	22	.0000E+00	23	.0000E+00	24	.0000E+00
DAY OF WEEK = WEDNESDY											
1	.0000E+00	2	.0000E+00	3	.0000E+00	4	.0000E+00	5	.0000E+00	6	.0000E+00
7	.0000E+00	8	.1000E+01	9	.1000E+01	10	.1000E+01	11	.1000E+01	12	.1000E+01
13	.1000E+01	14	.1000E+01	15	.1000E+01	16	.0000E+00	17	.0000E+00	18	.0000E+00
19	.0000E+00	20	.0000E+00	21	.0000E+00	22	.0000E+00	23	.0000E+00	24	.0000E+00
DAY OF WEEK = THURSDAY											
1	.0000E+00	2	.0000E+00	3	.0000E+00	4	.0000E+00	5	.0000E+00	6	.0000E+00
7	.0000E+00	8	.1000E+01	9	.1000E+01	10	.1000E+01	11	.1000E+01	12	.1000E+01
13	.1000E+01	14	.1000E+01	15	.1000E+01	16	.0000E+00	17	.0000E+00	18	.0000E+00
19	.0000E+00	20	.0000E+00	21	.0000E+00	22	.0000E+00	23	.0000E+00	24	.0000E+00
DAY OF WEEK = FRIDAY											
1	.0000E+00	2	.0000E+00	3	.0000E+00	4	.0000E+00	5	.0000E+00	6	.0000E+00
7	.0000E+00	8	.1000E+01	9	.1000E+01	10	.1000E+01	11	.1000E+01	12	.1000E+01
13	.1000E+01	14	.1000E+01	15	.1000E+01	16	.0000E+00				

17 .0000E+00 18 .0000E+00 19 .0000E+00 20 .0000E+00 21 .0000E+00  
22 .0000E+00 23 .0000E+00 24 .0000E+00

DAY OF WEEK = SATURDAY

1 .0000E+00 2 .0000E+00 3 .0000E+00 4 .0000E+00 5 .0000E+00  
6 .0000E+00 7 .0000E+00 8 .0000E+00  
9 .0000E+00 10 .0000E+00 11 .0000E+00 12 .0000E+00 13 .0000E+00  
14 .0000E+00 15 .0000E+00 16 .0000E+00  
17 .0000E+00 18 .0000E+00 19 .0000E+00 20 .0000E+00 21 .0000E+00  
22 .0000E+00 23 .0000E+00 24 .0000E+00

DAY OF WEEK = SUNDAY

1 .0000E+00 2 .0000E+00 3 .0000E+00 4 .0000E+00 5 .0000E+00  
6 .0000E+00 7 .0000E+00 8 .0000E+00  
9 .0000E+00 10 .0000E+00 11 .0000E+00 12 .0000E+00 13 .0000E+00  
14 .0000E+00 15 .0000E+00 16 .0000E+00  
17 .0000E+00 18 .0000E+00 19 .0000E+00 20 .0000E+00 21 .0000E+00  
22 .0000E+00 23 .0000E+00 24 .0000E+00

▲ \*\*\* AERMOD - VERSION 21112 \*\*\* \*\*\* C:\Lakes\AERMOD  
View\CADO\_Menifee\CADO\_Menifee\_Construction\CADO\_Men \*\*\* 10/03/22  
\*\*\* AERMET - VERSION 16216 \*\*\* \*\*\*  
\*\*\* 19:20:16

PAGE 36

\*\*\* MODELOPTs: RegDFault CONC ELEV RURAL ADJ\_U\*

\* SOURCE EMISSION RATE SCALARS WHICH VARY DIURNALLY AND BY DAY OF WEEK (HRDOW7) \*

SOURCE ID = L0001544 ; SOURCE TYPE = VOLUME :  
HOUR SCALAR HOUR SCALAR HOUR SCALAR HOUR SCALAR HOUR SCALAR  
HOUR SCALAR HOUR SCALAR HOUR SCALAR

DAY OF WEEK = MONDAY

1 .0000E+00 2 .0000E+00 3 .0000E+00 4 .0000E+00 5 .0000E+00  
6 .0000E+00 7 .0000E+00 8 .1000E+01  
9 .1000E+01 10 .1000E+01 11 .1000E+01 12 .1000E+01 13 .1000E+01  
14 .1000E+01 15 .1000E+01 16 .0000E+00  
17 .0000E+00 18 .0000E+00 19 .0000E+00 20 .0000E+00 21 .0000E+00  
22 .0000E+00 23 .0000E+00 24 .0000E+00

DAY OF WEEK = TUESDAY

1 .0000E+00 2 .0000E+00 3 .0000E+00 4 .0000E+00 5 .0000E+00  
6 .0000E+00 7 .0000E+00 8 .1000E+01  
9 .1000E+01 10 .1000E+01 11 .1000E+01 12 .1000E+01 13 .1000E+01  
14 .1000E+01 15 .1000E+01 16 .0000E+00  
17 .0000E+00 18 .0000E+00 19 .0000E+00 20 .0000E+00 21 .0000E+00  
22 .0000E+00 23 .0000E+00 24 .0000E+00

DAY OF WEEK = WEDNESDY

1 .0000E+00 2 .0000E+00 3 .0000E+00 4 .0000E+00 5 .0000E+00  
6 .0000E+00 7 .0000E+00 8 .1000E+01

9 .1000E+01 10 .1000E+01 11 .1000E+01 12 .1000E+01 13 .1000E+01  
 14 .1000E+01 15 .1000E+01 16 .0000E+00  
 17 .0000E+00 18 .0000E+00 19 .0000E+00 20 .0000E+00 21 .0000E+00  
 22 .0000E+00 23 .0000E+00 24 .0000E+00

DAY OF WEEK = THURSDAY

1 .0000E+00 2 .0000E+00 3 .0000E+00 4 .0000E+00 5 .0000E+00  
 6 .0000E+00 7 .0000E+00 8 .1000E+01  
 9 .1000E+01 10 .1000E+01 11 .1000E+01 12 .1000E+01 13 .1000E+01  
 14 .1000E+01 15 .1000E+01 16 .0000E+00  
 17 .0000E+00 18 .0000E+00 19 .0000E+00 20 .0000E+00 21 .0000E+00  
 22 .0000E+00 23 .0000E+00 24 .0000E+00

DAY OF WEEK = FRIDAY

1 .0000E+00 2 .0000E+00 3 .0000E+00 4 .0000E+00 5 .0000E+00  
 6 .0000E+00 7 .0000E+00 8 .1000E+01  
 9 .1000E+01 10 .1000E+01 11 .1000E+01 12 .1000E+01 13 .1000E+01  
 14 .1000E+01 15 .1000E+01 16 .0000E+00  
 17 .0000E+00 18 .0000E+00 19 .0000E+00 20 .0000E+00 21 .0000E+00  
 22 .0000E+00 23 .0000E+00 24 .0000E+00

DAY OF WEEK = SATURDAY

1 .0000E+00 2 .0000E+00 3 .0000E+00 4 .0000E+00 5 .0000E+00  
 6 .0000E+00 7 .0000E+00 8 .0000E+00  
 9 .0000E+00 10 .0000E+00 11 .0000E+00 12 .0000E+00 13 .0000E+00  
 14 .0000E+00 15 .0000E+00 16 .0000E+00  
 17 .0000E+00 18 .0000E+00 19 .0000E+00 20 .0000E+00 21 .0000E+00  
 22 .0000E+00 23 .0000E+00 24 .0000E+00

DAY OF WEEK = SUNDAY

1 .0000E+00 2 .0000E+00 3 .0000E+00 4 .0000E+00 5 .0000E+00  
 6 .0000E+00 7 .0000E+00 8 .0000E+00  
 9 .0000E+00 10 .0000E+00 11 .0000E+00 12 .0000E+00 13 .0000E+00  
 14 .0000E+00 15 .0000E+00 16 .0000E+00  
 17 .0000E+00 18 .0000E+00 19 .0000E+00 20 .0000E+00 21 .0000E+00  
 22 .0000E+00 23 .0000E+00 24 .0000E+00

▲ \*\*\* AERMOD - VERSION 21112 \*\*\* C:\Lakes\AERMOD  
 View\CADO\_Menifee\CADO\_Menifee\_Construction\CADO\_Men \*\*\* 10/03/22  
 \*\*\* AERMET - VERSION 16216 \*\*\*  
 \*\*\* 19:20:16

PAGE 37

\*\*\* MODELOPTs: RegDFault CONC ELEV RURAL ADJ\_U\*

\* SOURCE EMISSION RATE SCALARS WHICH VARY DIURNALLY AND BY DAY OF WEEK (HRDOW7) \*

SOURCE ID = L0001545 ; SOURCE TYPE = VOLUME :  
 HOUR SCALAR HOUR SCALAR HOUR SCALAR HOUR SCALAR HOUR SCALAR  
 HOUR SCALAR HOUR SCALAR HOUR SCALAR

-----  
 -----

DAY OF WEEK = MONDAY



1	.0000E+00	2	.0000E+00	3	.0000E+00	4	.0000E+00	5	.0000E+00	
6	.0000E+00	7	.0000E+00	8	.1000E+01					
	9	.1000E+01	10	.1000E+01	11	.1000E+01	12	.1000E+01	13	.1000E+01
14	.1000E+01	15	.1000E+01	16	.0000E+00					
	17	.0000E+00	18	.0000E+00	19	.0000E+00	20	.0000E+00	21	.0000E+00
22	.0000E+00	23	.0000E+00	24	.0000E+00					

DAY OF WEEK = TUESDAY

1	.0000E+00	2	.0000E+00	3	.0000E+00	4	.0000E+00	5	.0000E+00	
6	.0000E+00	7	.0000E+00	8	.1000E+01					
	9	.1000E+01	10	.1000E+01	11	.1000E+01	12	.1000E+01	13	.1000E+01
14	.1000E+01	15	.1000E+01	16	.0000E+00					
	17	.0000E+00	18	.0000E+00	19	.0000E+00	20	.0000E+00	21	.0000E+00
22	.0000E+00	23	.0000E+00	24	.0000E+00					

DAY OF WEEK = WEDNESDY

1	.0000E+00	2	.0000E+00	3	.0000E+00	4	.0000E+00	5	.0000E+00	
6	.0000E+00	7	.0000E+00	8	.1000E+01					
	9	.1000E+01	10	.1000E+01	11	.1000E+01	12	.1000E+01	13	.1000E+01
14	.1000E+01	15	.1000E+01	16	.0000E+00					
	17	.0000E+00	18	.0000E+00	19	.0000E+00	20	.0000E+00	21	.0000E+00
22	.0000E+00	23	.0000E+00	24	.0000E+00					

DAY OF WEEK = THURSDAY

1	.0000E+00	2	.0000E+00	3	.0000E+00	4	.0000E+00	5	.0000E+00	
6	.0000E+00	7	.0000E+00	8	.1000E+01					
	9	.1000E+01	10	.1000E+01	11	.1000E+01	12	.1000E+01	13	.1000E+01
14	.1000E+01	15	.1000E+01	16	.0000E+00					
	17	.0000E+00	18	.0000E+00	19	.0000E+00	20	.0000E+00	21	.0000E+00
22	.0000E+00	23	.0000E+00	24	.0000E+00					

DAY OF WEEK = FRIDAY

1	.0000E+00	2	.0000E+00	3	.0000E+00	4	.0000E+00	5	.0000E+00	
6	.0000E+00	7	.0000E+00	8	.1000E+01					
	9	.1000E+01	10	.1000E+01	11	.1000E+01	12	.1000E+01	13	.1000E+01
14	.1000E+01	15	.1000E+01	16	.0000E+00					
	17	.0000E+00	18	.0000E+00	19	.0000E+00	20	.0000E+00	21	.0000E+00
22	.0000E+00	23	.0000E+00	24	.0000E+00					

DAY OF WEEK = SATURDAY

1	.0000E+00	2	.0000E+00	3	.0000E+00	4	.0000E+00	5	.0000E+00	
6	.0000E+00	7	.0000E+00	8	.0000E+00					
	9	.0000E+00	10	.0000E+00	11	.0000E+00	12	.0000E+00	13	.0000E+00
14	.0000E+00	15	.0000E+00	16	.0000E+00					
	17	.0000E+00	18	.0000E+00	19	.0000E+00	20	.0000E+00	21	.0000E+00
22	.0000E+00	23	.0000E+00	24	.0000E+00					

DAY OF WEEK = SUNDAY

1	.0000E+00	2	.0000E+00	3	.0000E+00	4	.0000E+00	5	.0000E+00	
6	.0000E+00	7	.0000E+00	8	.0000E+00					
	9	.0000E+00	10	.0000E+00	11	.0000E+00	12	.0000E+00	13	.0000E+00
14	.0000E+00	15	.0000E+00	16	.0000E+00					
	17	.0000E+00	18	.0000E+00	19	.0000E+00	20	.0000E+00	21	.0000E+00
22	.0000E+00	23	.0000E+00	24	.0000E+00					

▲ \*\*\* AERMOD - VERSION 21112 \*\*\* C:\Lakes\AERMOD

\*\*\* AERMET - VERSION 16216 \*\*\*  
\*\*\* 19:20:16

PAGE 38

\*\*\* MODELOPTs: RegDEFAULT CONC ELEV RURAL ADJ\_U\*

\* SOURCE EMISSION RATE SCALARS WHICH VARY DIURNALLY AND BY DAY OF WEEK (HRDOW7) \*

SOURCE ID = L0001546 ; SOURCE TYPE = VOLUME :

HOUR	SCALAR	HOUR	SCALAR	HOUR	SCALAR	HOUR	SCALAR	HOUR	SCALAR
1	.0000E+00	2	.0000E+00	3	.0000E+00	4	.0000E+00	5	.0000E+00
6	.0000E+00	7	.0000E+00	8	.1000E+01	9	.1000E+01	10	.1000E+01
11	.1000E+01	12	.1000E+01	13	.1000E+01	14	.1000E+01	15	.1000E+01
16	.0000E+00	17	.0000E+00	18	.0000E+00	19	.0000E+00	20	.0000E+00
21	.0000E+00	22	.0000E+00	23	.0000E+00	24	.0000E+00		

DAY OF WEEK = MONDAY

1	.0000E+00	2	.0000E+00	3	.0000E+00	4	.0000E+00	5	.0000E+00
6	.0000E+00	7	.0000E+00	8	.1000E+01	9	.1000E+01	10	.1000E+01
11	.1000E+01	12	.1000E+01	13	.1000E+01	14	.1000E+01	15	.1000E+01
16	.0000E+00	17	.0000E+00	18	.0000E+00	19	.0000E+00	20	.0000E+00
21	.0000E+00	22	.0000E+00	23	.0000E+00	24	.0000E+00		

DAY OF WEEK = TUESDAY

1	.0000E+00	2	.0000E+00	3	.0000E+00	4	.0000E+00	5	.0000E+00
6	.0000E+00	7	.0000E+00	8	.1000E+01	9	.1000E+01	10	.1000E+01
11	.1000E+01	12	.1000E+01	13	.1000E+01	14	.1000E+01	15	.1000E+01
16	.0000E+00	17	.0000E+00	18	.0000E+00	19	.0000E+00	20	.0000E+00
21	.0000E+00	22	.0000E+00	23	.0000E+00	24	.0000E+00		

DAY OF WEEK = WEDNESDY

1	.0000E+00	2	.0000E+00	3	.0000E+00	4	.0000E+00	5	.0000E+00
6	.0000E+00	7	.0000E+00	8	.1000E+01	9	.1000E+01	10	.1000E+01
11	.1000E+01	12	.1000E+01	13	.1000E+01	14	.1000E+01	15	.1000E+01
16	.0000E+00	17	.0000E+00	18	.0000E+00	19	.0000E+00	20	.0000E+00
21	.0000E+00	22	.0000E+00	23	.0000E+00	24	.0000E+00		

DAY OF WEEK = THURSDAY

1	.0000E+00	2	.0000E+00	3	.0000E+00	4	.0000E+00	5	.0000E+00
6	.0000E+00	7	.0000E+00	8	.1000E+01	9	.1000E+01	10	.1000E+01
11	.1000E+01	12	.1000E+01	13	.1000E+01	14	.1000E+01	15	.1000E+01
16	.0000E+00	17	.0000E+00	18	.0000E+00	19	.0000E+00	20	.0000E+00
21	.0000E+00	22	.0000E+00	23	.0000E+00	24	.0000E+00		

DAY OF WEEK = FRIDAY

1	.0000E+00	2	.0000E+00	3	.0000E+00	4	.0000E+00	5	.0000E+00
6	.0000E+00	7	.0000E+00	8	.1000E+01	9	.1000E+01	10	.1000E+01
11	.1000E+01	12	.1000E+01	13	.1000E+01	14	.1000E+01	15	.1000E+01
16	.0000E+00	17	.0000E+00	18	.0000E+00	19	.0000E+00	20	.0000E+00
21	.0000E+00	22	.0000E+00	23	.0000E+00	24	.0000E+00		

22 .0000E+00 23 .0000E+00 24 .0000E+00  
 DAY OF WEEK = SATURDAY  
 1 .0000E+00 2 .0000E+00 3 .0000E+00 4 .0000E+00 5 .0000E+00  
 6 .0000E+00 7 .0000E+00 8 .0000E+00  
 9 .0000E+00 10 .0000E+00 11 .0000E+00 12 .0000E+00 13 .0000E+00  
 14 .0000E+00 15 .0000E+00 16 .0000E+00  
 17 .0000E+00 18 .0000E+00 19 .0000E+00 20 .0000E+00 21 .0000E+00  
 22 .0000E+00 23 .0000E+00 24 .0000E+00

DAY OF WEEK = SUNDAY  
 1 .0000E+00 2 .0000E+00 3 .0000E+00 4 .0000E+00 5 .0000E+00  
 6 .0000E+00 7 .0000E+00 8 .0000E+00  
 9 .0000E+00 10 .0000E+00 11 .0000E+00 12 .0000E+00 13 .0000E+00  
 14 .0000E+00 15 .0000E+00 16 .0000E+00  
 17 .0000E+00 18 .0000E+00 19 .0000E+00 20 .0000E+00 21 .0000E+00  
 22 .0000E+00 23 .0000E+00 24 .0000E+00

\*\*\* AERMOD - VERSION 21112 \*\*\* C:\Lakes\AERMOD  
 View\CADO\_Menifee\CADO\_Menifee\_Construction\CADO\_Men \*\*\* 10/03/22  
 \*\*\* AERMET - VERSION 16216 \*\*\*  
 \*\*\* 19:20:16

PAGE 39

\*\*\* MODELOPTs: RegDFault CONC ELEV RURAL ADJ\_U\*

\* SOURCE EMISSION RATE SCALARS WHICH VARY DIURNALLY AND BY DAY OF WEEK (HRDOW7) \*

SOURCE ID = L0001547 ; SOURCE TYPE = VOLUME :  
 HOUR SCALAR HOUR SCALAR HOUR SCALAR HOUR SCALAR  
 HOUR SCALAR HOUR SCALAR HOUR SCALAR

DAY OF WEEK = MONDAY  
 1 .0000E+00 2 .0000E+00 3 .0000E+00 4 .0000E+00 5 .0000E+00  
 6 .0000E+00 7 .0000E+00 8 .1000E+01  
 9 .1000E+01 10 .1000E+01 11 .1000E+01 12 .1000E+01 13 .1000E+01  
 14 .1000E+01 15 .1000E+01 16 .0000E+00  
 17 .0000E+00 18 .0000E+00 19 .0000E+00 20 .0000E+00 21 .0000E+00  
 22 .0000E+00 23 .0000E+00 24 .0000E+00

DAY OF WEEK = TUESDAY  
 1 .0000E+00 2 .0000E+00 3 .0000E+00 4 .0000E+00 5 .0000E+00  
 6 .0000E+00 7 .0000E+00 8 .1000E+01  
 9 .1000E+01 10 .1000E+01 11 .1000E+01 12 .1000E+01 13 .1000E+01  
 14 .1000E+01 15 .1000E+01 16 .0000E+00  
 17 .0000E+00 18 .0000E+00 19 .0000E+00 20 .0000E+00 21 .0000E+00  
 22 .0000E+00 23 .0000E+00 24 .0000E+00

DAY OF WEEK = WEDNESDY  
 1 .0000E+00 2 .0000E+00 3 .0000E+00 4 .0000E+00 5 .0000E+00  
 6 .0000E+00 7 .0000E+00 8 .1000E+01  
 9 .1000E+01 10 .1000E+01 11 .1000E+01 12 .1000E+01 13 .1000E+01

14 .1000E+01 15 .1000E+01 16 .0000E+00  
17 .0000E+00 18 .0000E+00 19 .0000E+00 20 .0000E+00 21 .0000E+00  
22 .0000E+00 23 .0000E+00 24 .0000E+00

DAY OF WEEK = THURSDAY

1 .0000E+00 2 .0000E+00 3 .0000E+00 4 .0000E+00 5 .0000E+00  
6 .0000E+00 7 .0000E+00 8 .1000E+01  
9 .1000E+01 10 .1000E+01 11 .1000E+01 12 .1000E+01 13 .1000E+01  
14 .1000E+01 15 .1000E+01 16 .0000E+00  
17 .0000E+00 18 .0000E+00 19 .0000E+00 20 .0000E+00 21 .0000E+00  
22 .0000E+00 23 .0000E+00 24 .0000E+00

DAY OF WEEK = FRIDAY

1 .0000E+00 2 .0000E+00 3 .0000E+00 4 .0000E+00 5 .0000E+00  
6 .0000E+00 7 .0000E+00 8 .1000E+01  
9 .1000E+01 10 .1000E+01 11 .1000E+01 12 .1000E+01 13 .1000E+01  
14 .1000E+01 15 .1000E+01 16 .0000E+00  
17 .0000E+00 18 .0000E+00 19 .0000E+00 20 .0000E+00 21 .0000E+00  
22 .0000E+00 23 .0000E+00 24 .0000E+00

DAY OF WEEK = SATURDAY

1 .0000E+00 2 .0000E+00 3 .0000E+00 4 .0000E+00 5 .0000E+00  
6 .0000E+00 7 .0000E+00 8 .0000E+00  
9 .0000E+00 10 .0000E+00 11 .0000E+00 12 .0000E+00 13 .0000E+00  
14 .0000E+00 15 .0000E+00 16 .0000E+00  
17 .0000E+00 18 .0000E+00 19 .0000E+00 20 .0000E+00 21 .0000E+00  
22 .0000E+00 23 .0000E+00 24 .0000E+00

DAY OF WEEK = SUNDAY

1 .0000E+00 2 .0000E+00 3 .0000E+00 4 .0000E+00 5 .0000E+00  
6 .0000E+00 7 .0000E+00 8 .0000E+00  
9 .0000E+00 10 .0000E+00 11 .0000E+00 12 .0000E+00 13 .0000E+00  
14 .0000E+00 15 .0000E+00 16 .0000E+00  
17 .0000E+00 18 .0000E+00 19 .0000E+00 20 .0000E+00 21 .0000E+00  
22 .0000E+00 23 .0000E+00 24 .0000E+00

\*\*\* AERMOD - VERSION 21112 \*\*\* C:\Lakes\AERMOD  
View\CADO\_Menifee\CADO\_Menifee\_Construction\CADO\_Men \*\*\* 10/03/22  
\*\*\* AERMET - VERSION 16216 \*\*\*  
\*\*\* 19:20:16

PAGE 40

\*\*\* MODELOPTs: RegDFault CONC ELEV RURAL ADJ\_U\*

\* SOURCE EMISSION RATE SCALARS WHICH VARY DIURNALLY AND BY DAY OF WEEK (HRDOW7) \*

SOURCE ID = L0001548 ; SOURCE TYPE = VOLUME :  
HOUR SCALAR HOUR SCALAR HOUR SCALAR HOUR SCALAR HOUR SCALAR  
HOUR SCALAR HOUR SCALAR HOUR SCALAR

DAY OF WEEK = MONDAY

1 .0000E+00 2 .0000E+00 3 .0000E+00 4 .0000E+00 5 .0000E+00

6 .0000E+00 7 .0000E+00 8 .1000E+01  
 9 .1000E+01 10 .1000E+01 11 .1000E+01 12 .1000E+01 13 .1000E+01  
 14 .1000E+01 15 .1000E+01 16 .0000E+00  
 17 .0000E+00 18 .0000E+00 19 .0000E+00 20 .0000E+00 21 .0000E+00  
 22 .0000E+00 23 .0000E+00 24 .0000E+00

DAY OF WEEK = TUESDAY

1 .0000E+00 2 .0000E+00 3 .0000E+00 4 .0000E+00 5 .0000E+00  
 6 .0000E+00 7 .0000E+00 8 .1000E+01  
 9 .1000E+01 10 .1000E+01 11 .1000E+01 12 .1000E+01 13 .1000E+01  
 14 .1000E+01 15 .1000E+01 16 .0000E+00  
 17 .0000E+00 18 .0000E+00 19 .0000E+00 20 .0000E+00 21 .0000E+00  
 22 .0000E+00 23 .0000E+00 24 .0000E+00

DAY OF WEEK = WEDNESDY

1 .0000E+00 2 .0000E+00 3 .0000E+00 4 .0000E+00 5 .0000E+00  
 6 .0000E+00 7 .0000E+00 8 .1000E+01  
 9 .1000E+01 10 .1000E+01 11 .1000E+01 12 .1000E+01 13 .1000E+01  
 14 .1000E+01 15 .1000E+01 16 .0000E+00  
 17 .0000E+00 18 .0000E+00 19 .0000E+00 20 .0000E+00 21 .0000E+00  
 22 .0000E+00 23 .0000E+00 24 .0000E+00

DAY OF WEEK = THURSDAY

1 .0000E+00 2 .0000E+00 3 .0000E+00 4 .0000E+00 5 .0000E+00  
 6 .0000E+00 7 .0000E+00 8 .1000E+01  
 9 .1000E+01 10 .1000E+01 11 .1000E+01 12 .1000E+01 13 .1000E+01  
 14 .1000E+01 15 .1000E+01 16 .0000E+00  
 17 .0000E+00 18 .0000E+00 19 .0000E+00 20 .0000E+00 21 .0000E+00  
 22 .0000E+00 23 .0000E+00 24 .0000E+00

DAY OF WEEK = FRIDAY

1 .0000E+00 2 .0000E+00 3 .0000E+00 4 .0000E+00 5 .0000E+00  
 6 .0000E+00 7 .0000E+00 8 .1000E+01  
 9 .1000E+01 10 .1000E+01 11 .1000E+01 12 .1000E+01 13 .1000E+01  
 14 .1000E+01 15 .1000E+01 16 .0000E+00  
 17 .0000E+00 18 .0000E+00 19 .0000E+00 20 .0000E+00 21 .0000E+00  
 22 .0000E+00 23 .0000E+00 24 .0000E+00

DAY OF WEEK = SATURDAY

1 .0000E+00 2 .0000E+00 3 .0000E+00 4 .0000E+00 5 .0000E+00  
 6 .0000E+00 7 .0000E+00 8 .0000E+00  
 9 .0000E+00 10 .0000E+00 11 .0000E+00 12 .0000E+00 13 .0000E+00  
 14 .0000E+00 15 .0000E+00 16 .0000E+00  
 17 .0000E+00 18 .0000E+00 19 .0000E+00 20 .0000E+00 21 .0000E+00  
 22 .0000E+00 23 .0000E+00 24 .0000E+00

DAY OF WEEK = SUNDAY

1 .0000E+00 2 .0000E+00 3 .0000E+00 4 .0000E+00 5 .0000E+00  
 6 .0000E+00 7 .0000E+00 8 .0000E+00  
 9 .0000E+00 10 .0000E+00 11 .0000E+00 12 .0000E+00 13 .0000E+00  
 14 .0000E+00 15 .0000E+00 16 .0000E+00  
 17 .0000E+00 18 .0000E+00 19 .0000E+00 20 .0000E+00 21 .0000E+00  
 22 .0000E+00 23 .0000E+00 24 .0000E+00

▲ \*\*\* AERMOD - VERSION 21112 \*\*\* C:\Lakes\AERMOD  
 View\CADO\_Meniffee\CADO\_Meniffee\_Construction\CADO\_Men \*\*\*

10/03/22

\*\*\* AERMET - VERSION 16216 \*\*\*  
\*\*\* 19:20:16

PAGE 41

\*\*\* MODELOPTs: RegDFAULT CONC ELEV RURAL ADJ\_U\*

\* SOURCE EMISSION RATE SCALARS WHICH VARY DIURNALLY AND BY DAY OF WEEK (HRDOW7) \*

SOURCE ID = L0001549 ; SOURCE TYPE = VOLUME :

HOUR	SCALAR	HOUR	SCALAR	HOUR	SCALAR	HOUR	SCALAR	HOUR	SCALAR
-----									
DAY OF WEEK = MONDAY									
1	.0000E+00	2	.0000E+00	3	.0000E+00	4	.0000E+00	5	.0000E+00
6	.0000E+00	7	.0000E+00	8	.1000E+01				
9	.1000E+01	10	.1000E+01	11	.1000E+01	12	.1000E+01	13	.1000E+01
14	.1000E+01	15	.1000E+01	16	.0000E+00				
17	.0000E+00	18	.0000E+00	19	.0000E+00	20	.0000E+00	21	.0000E+00
22	.0000E+00	23	.0000E+00	24	.0000E+00				
DAY OF WEEK = TUESDAY									
1	.0000E+00	2	.0000E+00	3	.0000E+00	4	.0000E+00	5	.0000E+00
6	.0000E+00	7	.0000E+00	8	.1000E+01				
9	.1000E+01	10	.1000E+01	11	.1000E+01	12	.1000E+01	13	.1000E+01
14	.1000E+01	15	.1000E+01	16	.0000E+00				
17	.0000E+00	18	.0000E+00	19	.0000E+00	20	.0000E+00	21	.0000E+00
22	.0000E+00	23	.0000E+00	24	.0000E+00				
DAY OF WEEK = WEDNESDY									
1	.0000E+00	2	.0000E+00	3	.0000E+00	4	.0000E+00	5	.0000E+00
6	.0000E+00	7	.0000E+00	8	.1000E+01				
9	.1000E+01	10	.1000E+01	11	.1000E+01	12	.1000E+01	13	.1000E+01
14	.1000E+01	15	.1000E+01	16	.0000E+00				
17	.0000E+00	18	.0000E+00	19	.0000E+00	20	.0000E+00	21	.0000E+00
22	.0000E+00	23	.0000E+00	24	.0000E+00				
DAY OF WEEK = THURSDAY									
1	.0000E+00	2	.0000E+00	3	.0000E+00	4	.0000E+00	5	.0000E+00
6	.0000E+00	7	.0000E+00	8	.1000E+01				
9	.1000E+01	10	.1000E+01	11	.1000E+01	12	.1000E+01	13	.1000E+01
14	.1000E+01	15	.1000E+01	16	.0000E+00				
17	.0000E+00	18	.0000E+00	19	.0000E+00	20	.0000E+00	21	.0000E+00
22	.0000E+00	23	.0000E+00	24	.0000E+00				
DAY OF WEEK = FRIDAY									
1	.0000E+00	2	.0000E+00	3	.0000E+00	4	.0000E+00	5	.0000E+00
6	.0000E+00	7	.0000E+00	8	.1000E+01				
9	.1000E+01	10	.1000E+01	11	.1000E+01	12	.1000E+01	13	.1000E+01
14	.1000E+01	15	.1000E+01	16	.0000E+00				
17	.0000E+00	18	.0000E+00	19	.0000E+00	20	.0000E+00	21	.0000E+00
22	.0000E+00	23	.0000E+00	24	.0000E+00				

DAY OF WEEK = SATURDAY

1	.0000E+00	2	.0000E+00	3	.0000E+00	4	.0000E+00	5	.0000E+00	
6	.0000E+00	7	.0000E+00	8	.0000E+00					
	9	.0000E+00	10	.0000E+00	11	.0000E+00	12	.0000E+00	13	.0000E+00
14	.0000E+00	15	.0000E+00	16	.0000E+00					
	17	.0000E+00	18	.0000E+00	19	.0000E+00	20	.0000E+00	21	.0000E+00
22	.0000E+00	23	.0000E+00	24	.0000E+00					

DAY OF WEEK = SUNDAY

1	.0000E+00	2	.0000E+00	3	.0000E+00	4	.0000E+00	5	.0000E+00	
6	.0000E+00	7	.0000E+00	8	.0000E+00					
	9	.0000E+00	10	.0000E+00	11	.0000E+00	12	.0000E+00	13	.0000E+00
14	.0000E+00	15	.0000E+00	16	.0000E+00					
	17	.0000E+00	18	.0000E+00	19	.0000E+00	20	.0000E+00	21	.0000E+00
22	.0000E+00	23	.0000E+00	24	.0000E+00					

\*\*\* AERMOD - VERSION 21112 \*\*\* C:\Lakes\AERMOD

View\CADO\_Menifee\CADO\_Menifee\_Construction\CADO\_Men \*\*\* 10/03/22

\*\*\* AERMET - VERSION 16216 \*\*\*

\*\*\* 19:20:16

PAGE 42

\*\*\* MODELOPTs: RegDEFAULT CONC ELEV RURAL ADJ\_U\*

\* SOURCE EMISSION RATE SCALARS WHICH VARY DIURNALLY AND BY DAY OF WEEK (HRDOW7) \*

SOURCE ID = L0001550 ; SOURCE TYPE = VOLUME :

HOUR	SCALAR	HOUR	SCALAR	HOUR	SCALAR	HOUR	SCALAR	HOUR	SCALAR
HOUR	SCALAR	HOUR	SCALAR	HOUR	SCALAR				

-----

DAY OF WEEK = MONDAY

1	.0000E+00	2	.0000E+00	3	.0000E+00	4	.0000E+00	5	.0000E+00	
6	.0000E+00	7	.0000E+00	8	.1000E+01					
	9	.1000E+01	10	.1000E+01	11	.1000E+01	12	.1000E+01	13	.1000E+01
14	.1000E+01	15	.1000E+01	16	.0000E+00					
	17	.0000E+00	18	.0000E+00	19	.0000E+00	20	.0000E+00	21	.0000E+00
22	.0000E+00	23	.0000E+00	24	.0000E+00					

DAY OF WEEK = TUESDAY

1	.0000E+00	2	.0000E+00	3	.0000E+00	4	.0000E+00	5	.0000E+00	
6	.0000E+00	7	.0000E+00	8	.1000E+01					
	9	.1000E+01	10	.1000E+01	11	.1000E+01	12	.1000E+01	13	.1000E+01
14	.1000E+01	15	.1000E+01	16	.0000E+00					
	17	.0000E+00	18	.0000E+00	19	.0000E+00	20	.0000E+00	21	.0000E+00
22	.0000E+00	23	.0000E+00	24	.0000E+00					

DAY OF WEEK = WEDNESDY

1	.0000E+00	2	.0000E+00	3	.0000E+00	4	.0000E+00	5	.0000E+00	
6	.0000E+00	7	.0000E+00	8	.1000E+01					
	9	.1000E+01	10	.1000E+01	11	.1000E+01	12	.1000E+01	13	.1000E+01
14	.1000E+01	15	.1000E+01	16	.0000E+00					

17 .0000E+00 18 .0000E+00 19 .0000E+00 20 .0000E+00 21 .0000E+00  
22 .0000E+00 23 .0000E+00 24 .0000E+00

DAY OF WEEK = THURSDAY

1 .0000E+00 2 .0000E+00 3 .0000E+00 4 .0000E+00 5 .0000E+00  
6 .0000E+00 7 .0000E+00 8 .1000E+01  
9 .1000E+01 10 .1000E+01 11 .1000E+01 12 .1000E+01 13 .1000E+01  
14 .1000E+01 15 .1000E+01 16 .0000E+00  
17 .0000E+00 18 .0000E+00 19 .0000E+00 20 .0000E+00 21 .0000E+00  
22 .0000E+00 23 .0000E+00 24 .0000E+00

DAY OF WEEK = FRIDAY

1 .0000E+00 2 .0000E+00 3 .0000E+00 4 .0000E+00 5 .0000E+00  
6 .0000E+00 7 .0000E+00 8 .1000E+01  
9 .1000E+01 10 .1000E+01 11 .1000E+01 12 .1000E+01 13 .1000E+01  
14 .1000E+01 15 .1000E+01 16 .0000E+00  
17 .0000E+00 18 .0000E+00 19 .0000E+00 20 .0000E+00 21 .0000E+00  
22 .0000E+00 23 .0000E+00 24 .0000E+00

DAY OF WEEK = SATURDAY

1 .0000E+00 2 .0000E+00 3 .0000E+00 4 .0000E+00 5 .0000E+00  
6 .0000E+00 7 .0000E+00 8 .0000E+00  
9 .0000E+00 10 .0000E+00 11 .0000E+00 12 .0000E+00 13 .0000E+00  
14 .0000E+00 15 .0000E+00 16 .0000E+00  
17 .0000E+00 18 .0000E+00 19 .0000E+00 20 .0000E+00 21 .0000E+00  
22 .0000E+00 23 .0000E+00 24 .0000E+00

DAY OF WEEK = SUNDAY

1 .0000E+00 2 .0000E+00 3 .0000E+00 4 .0000E+00 5 .0000E+00  
6 .0000E+00 7 .0000E+00 8 .0000E+00  
9 .0000E+00 10 .0000E+00 11 .0000E+00 12 .0000E+00 13 .0000E+00  
14 .0000E+00 15 .0000E+00 16 .0000E+00  
17 .0000E+00 18 .0000E+00 19 .0000E+00 20 .0000E+00 21 .0000E+00  
22 .0000E+00 23 .0000E+00 24 .0000E+00

▲ \*\*\* AERMOD - VERSION 21112 \*\*\* C:\Lakes\AERMOD  
View\CADO\_Menifee\CADO\_Menifee\_Construction\CADO\_Men \*\*\* 10/03/22  
\*\*\* AERMET - VERSION 16216 \*\*\*  
\*\*\* 19:20:16

PAGE 43

\*\*\* MODELOPTs: RegDFAULT CONC ELEV RURAL ADJ\_U\*

\* SOURCE EMISSION RATE SCALARS WHICH VARY DIURNALLY AND BY DAY OF WEEK (HRDOW7) \*

SOURCE ID = L0001551 ; SOURCE TYPE = VOLUME :  
HOUR SCALAR HOUR SCALAR HOUR SCALAR HOUR SCALAR HOUR SCALAR  
HOUR SCALAR HOUR SCALAR HOUR SCALAR

DAY OF WEEK = MONDAY

1 .0000E+00 2 .0000E+00 3 .0000E+00 4 .0000E+00 5 .0000E+00  
6 .0000E+00 7 .0000E+00 8 .1000E+01



9 .1000E+01 10 .1000E+01 11 .1000E+01 12 .1000E+01 13 .1000E+01  
 14 .1000E+01 15 .1000E+01 16 .0000E+00  
 17 .0000E+00 18 .0000E+00 19 .0000E+00 20 .0000E+00 21 .0000E+00  
 22 .0000E+00 23 .0000E+00 24 .0000E+00

DAY OF WEEK = TUESDAY

1 .0000E+00 2 .0000E+00 3 .0000E+00 4 .0000E+00 5 .0000E+00  
 6 .0000E+00 7 .0000E+00 8 .1000E+01  
 9 .1000E+01 10 .1000E+01 11 .1000E+01 12 .1000E+01 13 .1000E+01  
 14 .1000E+01 15 .1000E+01 16 .0000E+00  
 17 .0000E+00 18 .0000E+00 19 .0000E+00 20 .0000E+00 21 .0000E+00  
 22 .0000E+00 23 .0000E+00 24 .0000E+00

DAY OF WEEK = WEDNESDY

1 .0000E+00 2 .0000E+00 3 .0000E+00 4 .0000E+00 5 .0000E+00  
 6 .0000E+00 7 .0000E+00 8 .1000E+01  
 9 .1000E+01 10 .1000E+01 11 .1000E+01 12 .1000E+01 13 .1000E+01  
 14 .1000E+01 15 .1000E+01 16 .0000E+00  
 17 .0000E+00 18 .0000E+00 19 .0000E+00 20 .0000E+00 21 .0000E+00  
 22 .0000E+00 23 .0000E+00 24 .0000E+00

DAY OF WEEK = THURSDAY

1 .0000E+00 2 .0000E+00 3 .0000E+00 4 .0000E+00 5 .0000E+00  
 6 .0000E+00 7 .0000E+00 8 .1000E+01  
 9 .1000E+01 10 .1000E+01 11 .1000E+01 12 .1000E+01 13 .1000E+01  
 14 .1000E+01 15 .1000E+01 16 .0000E+00  
 17 .0000E+00 18 .0000E+00 19 .0000E+00 20 .0000E+00 21 .0000E+00  
 22 .0000E+00 23 .0000E+00 24 .0000E+00

DAY OF WEEK = FRIDAY

1 .0000E+00 2 .0000E+00 3 .0000E+00 4 .0000E+00 5 .0000E+00  
 6 .0000E+00 7 .0000E+00 8 .1000E+01  
 9 .1000E+01 10 .1000E+01 11 .1000E+01 12 .1000E+01 13 .1000E+01  
 14 .1000E+01 15 .1000E+01 16 .0000E+00  
 17 .0000E+00 18 .0000E+00 19 .0000E+00 20 .0000E+00 21 .0000E+00  
 22 .0000E+00 23 .0000E+00 24 .0000E+00

DAY OF WEEK = SATURDAY

1 .0000E+00 2 .0000E+00 3 .0000E+00 4 .0000E+00 5 .0000E+00  
 6 .0000E+00 7 .0000E+00 8 .0000E+00  
 9 .0000E+00 10 .0000E+00 11 .0000E+00 12 .0000E+00 13 .0000E+00  
 14 .0000E+00 15 .0000E+00 16 .0000E+00  
 17 .0000E+00 18 .0000E+00 19 .0000E+00 20 .0000E+00 21 .0000E+00  
 22 .0000E+00 23 .0000E+00 24 .0000E+00

DAY OF WEEK = SUNDAY

1 .0000E+00 2 .0000E+00 3 .0000E+00 4 .0000E+00 5 .0000E+00  
 6 .0000E+00 7 .0000E+00 8 .0000E+00  
 9 .0000E+00 10 .0000E+00 11 .0000E+00 12 .0000E+00 13 .0000E+00  
 14 .0000E+00 15 .0000E+00 16 .0000E+00  
 17 .0000E+00 18 .0000E+00 19 .0000E+00 20 .0000E+00 21 .0000E+00  
 22 .0000E+00 23 .0000E+00 24 .0000E+00

\*\*\* AERMOD - VERSION 21112 \*\*\* \*\*\* C:\Lakes\AERMOD  
 View\CADO\_Menifee\CADO\_Menifee\_Construction\CADO\_Men \*\*\* 10/03/22  
 \*\*\* AERMET - VERSION 16216 \*\*\* \*\*\*

\*\*\* 19:20:16

PAGE 44

\*\*\* MODELOPTs: RegDFAULT CONC ELEV RURAL ADJ\_U\*

\* SOURCE EMISSION RATE SCALARS WHICH VARY DIURNALLY AND BY DAY OF WEEK (HRDOW7) \*

SOURCE ID = L0001552 ; SOURCE TYPE = VOLUME :

HOUR	SCALAR	HOUR	SCALAR	HOUR	SCALAR	HOUR	SCALAR	HOUR	SCALAR	
-----										
DAY OF WEEK = MONDAY										
1	.0000E+00	2	.0000E+00	3	.0000E+00	4	.0000E+00	5	.0000E+00	
6	.0000E+00	7	.0000E+00	8	.1000E+01					
	9	.1000E+01	10	.1000E+01	11	.1000E+01	12	.1000E+01	13	.1000E+01
14	.1000E+01	15	.1000E+01	16	.0000E+00					
	17	.0000E+00	18	.0000E+00	19	.0000E+00	20	.0000E+00	21	.0000E+00
22	.0000E+00	23	.0000E+00	24	.0000E+00					
DAY OF WEEK = TUESDAY										
1	.0000E+00	2	.0000E+00	3	.0000E+00	4	.0000E+00	5	.0000E+00	
6	.0000E+00	7	.0000E+00	8	.1000E+01					
	9	.1000E+01	10	.1000E+01	11	.1000E+01	12	.1000E+01	13	.1000E+01
14	.1000E+01	15	.1000E+01	16	.0000E+00					
	17	.0000E+00	18	.0000E+00	19	.0000E+00	20	.0000E+00	21	.0000E+00
22	.0000E+00	23	.0000E+00	24	.0000E+00					
DAY OF WEEK = WEDNESDY										
1	.0000E+00	2	.0000E+00	3	.0000E+00	4	.0000E+00	5	.0000E+00	
6	.0000E+00	7	.0000E+00	8	.1000E+01					
	9	.1000E+01	10	.1000E+01	11	.1000E+01	12	.1000E+01	13	.1000E+01
14	.1000E+01	15	.1000E+01	16	.0000E+00					
	17	.0000E+00	18	.0000E+00	19	.0000E+00	20	.0000E+00	21	.0000E+00
22	.0000E+00	23	.0000E+00	24	.0000E+00					
DAY OF WEEK = THURSDAY										
1	.0000E+00	2	.0000E+00	3	.0000E+00	4	.0000E+00	5	.0000E+00	
6	.0000E+00	7	.0000E+00	8	.1000E+01					
	9	.1000E+01	10	.1000E+01	11	.1000E+01	12	.1000E+01	13	.1000E+01
14	.1000E+01	15	.1000E+01	16	.0000E+00					
	17	.0000E+00	18	.0000E+00	19	.0000E+00	20	.0000E+00	21	.0000E+00
22	.0000E+00	23	.0000E+00	24	.0000E+00					
DAY OF WEEK = FRIDAY										
1	.0000E+00	2	.0000E+00	3	.0000E+00	4	.0000E+00	5	.0000E+00	
6	.0000E+00	7	.0000E+00	8	.1000E+01					
	9	.1000E+01	10	.1000E+01	11	.1000E+01	12	.1000E+01	13	.1000E+01
14	.1000E+01	15	.1000E+01	16	.0000E+00					
	17	.0000E+00	18	.0000E+00	19	.0000E+00	20	.0000E+00	21	.0000E+00
22	.0000E+00	23	.0000E+00	24	.0000E+00					
DAY OF WEEK = SATURDAY										

1	.0000E+00	2	.0000E+00	3	.0000E+00	4	.0000E+00	5	.0000E+00	
6	.0000E+00	7	.0000E+00	8	.0000E+00					
	9	.0000E+00	10	.0000E+00	11	.0000E+00	12	.0000E+00	13	.0000E+00
14	.0000E+00	15	.0000E+00	16	.0000E+00					
	17	.0000E+00	18	.0000E+00	19	.0000E+00	20	.0000E+00	21	.0000E+00
22	.0000E+00	23	.0000E+00	24	.0000E+00					

DAY OF WEEK = SUNDAY

1	.0000E+00	2	.0000E+00	3	.0000E+00	4	.0000E+00	5	.0000E+00	
6	.0000E+00	7	.0000E+00	8	.0000E+00					
	9	.0000E+00	10	.0000E+00	11	.0000E+00	12	.0000E+00	13	.0000E+00
14	.0000E+00	15	.0000E+00	16	.0000E+00					
	17	.0000E+00	18	.0000E+00	19	.0000E+00	20	.0000E+00	21	.0000E+00
22	.0000E+00	23	.0000E+00	24	.0000E+00					

▲ \*\*\* AERMOD - VERSION 21112 \*\*\* C:\Lakes\AERMOD

View\CADO\_Menifee\CADO\_Menifee\_Construction\CADO\_Men \*\*\* 10/03/22

\*\*\* AERMET - VERSION 16216 \*\*\*

\*\*\* 19:20:16

PAGE 45

\*\*\* MODELOPTs: RegDEFAULT CONC ELEV RURAL ADJ\_U\*

\* SOURCE EMISSION RATE SCALARS WHICH VARY DIURNALLY AND BY DAY OF WEEK (HRDOW7) \*

SOURCE ID = L0001553 ; SOURCE TYPE = VOLUME :

HOUR	SCALAR	HOUR	SCALAR	HOUR	SCALAR	HOUR	SCALAR	HOUR	SCALAR
------	--------	------	--------	------	--------	------	--------	------	--------

-----

DAY OF WEEK = MONDAY

1	.0000E+00	2	.0000E+00	3	.0000E+00	4	.0000E+00	5	.0000E+00	
6	.0000E+00	7	.0000E+00	8	.1000E+01					
	9	.1000E+01	10	.1000E+01	11	.1000E+01	12	.1000E+01	13	.1000E+01
14	.1000E+01	15	.1000E+01	16	.0000E+00					
	17	.0000E+00	18	.0000E+00	19	.0000E+00	20	.0000E+00	21	.0000E+00
22	.0000E+00	23	.0000E+00	24	.0000E+00					

DAY OF WEEK = TUESDAY

1	.0000E+00	2	.0000E+00	3	.0000E+00	4	.0000E+00	5	.0000E+00	
6	.0000E+00	7	.0000E+00	8	.1000E+01					
	9	.1000E+01	10	.1000E+01	11	.1000E+01	12	.1000E+01	13	.1000E+01
14	.1000E+01	15	.1000E+01	16	.0000E+00					
	17	.0000E+00	18	.0000E+00	19	.0000E+00	20	.0000E+00	21	.0000E+00
22	.0000E+00	23	.0000E+00	24	.0000E+00					

DAY OF WEEK = WEDNESDY

1	.0000E+00	2	.0000E+00	3	.0000E+00	4	.0000E+00	5	.0000E+00	
6	.0000E+00	7	.0000E+00	8	.1000E+01					
	9	.1000E+01	10	.1000E+01	11	.1000E+01	12	.1000E+01	13	.1000E+01
14	.1000E+01	15	.1000E+01	16	.0000E+00					
	17	.0000E+00	18	.0000E+00	19	.0000E+00	20	.0000E+00	21	.0000E+00

22 .0000E+00 23 .0000E+00 24 .0000E+00

DAY OF WEEK = THURSDAY

1 .0000E+00 2 .0000E+00 3 .0000E+00 4 .0000E+00 5 .0000E+00  
6 .0000E+00 7 .0000E+00 8 .1000E+01  
9 .1000E+01 10 .1000E+01 11 .1000E+01 12 .1000E+01 13 .1000E+01  
14 .1000E+01 15 .1000E+01 16 .0000E+00  
17 .0000E+00 18 .0000E+00 19 .0000E+00 20 .0000E+00 21 .0000E+00  
22 .0000E+00 23 .0000E+00 24 .0000E+00

DAY OF WEEK = FRIDAY

1 .0000E+00 2 .0000E+00 3 .0000E+00 4 .0000E+00 5 .0000E+00  
6 .0000E+00 7 .0000E+00 8 .1000E+01  
9 .1000E+01 10 .1000E+01 11 .1000E+01 12 .1000E+01 13 .1000E+01  
14 .1000E+01 15 .1000E+01 16 .0000E+00  
17 .0000E+00 18 .0000E+00 19 .0000E+00 20 .0000E+00 21 .0000E+00  
22 .0000E+00 23 .0000E+00 24 .0000E+00

DAY OF WEEK = SATURDAY

1 .0000E+00 2 .0000E+00 3 .0000E+00 4 .0000E+00 5 .0000E+00  
6 .0000E+00 7 .0000E+00 8 .0000E+00  
9 .0000E+00 10 .0000E+00 11 .0000E+00 12 .0000E+00 13 .0000E+00  
14 .0000E+00 15 .0000E+00 16 .0000E+00  
17 .0000E+00 18 .0000E+00 19 .0000E+00 20 .0000E+00 21 .0000E+00  
22 .0000E+00 23 .0000E+00 24 .0000E+00

DAY OF WEEK = SUNDAY

1 .0000E+00 2 .0000E+00 3 .0000E+00 4 .0000E+00 5 .0000E+00  
6 .0000E+00 7 .0000E+00 8 .0000E+00  
9 .0000E+00 10 .0000E+00 11 .0000E+00 12 .0000E+00 13 .0000E+00  
14 .0000E+00 15 .0000E+00 16 .0000E+00  
17 .0000E+00 18 .0000E+00 19 .0000E+00 20 .0000E+00 21 .0000E+00  
22 .0000E+00 23 .0000E+00 24 .0000E+00

\*\*\* AERMOD - VERSION 21112 \*\*\* C:\Lakes\AERMOD  
View\CADO\_Menifee\CADO\_Menifee\_Construction\CADO\_Men \*\*\* 10/03/22  
\*\*\* AERMET - VERSION 16216 \*\*\*  
\*\*\* 19:20:16

PAGE 46

\*\*\* MODELOPTs: RegDFault CONC ELEV RURAL ADJ\_U\*

\* SOURCE EMISSION RATE SCALARS WHICH VARY DIURNALLY AND BY DAY OF WEEK (HRDOW7) \*

SOURCE ID = L0001554 ; SOURCE TYPE = VOLUME :  
HOUR SCALAR HOUR SCALAR HOUR SCALAR HOUR SCALAR HOUR SCALAR  
HOUR SCALAR HOUR SCALAR HOUR SCALAR  
-----

DAY OF WEEK = MONDAY

1 .0000E+00 2 .0000E+00 3 .0000E+00 4 .0000E+00 5 .0000E+00  
6 .0000E+00 7 .0000E+00 8 .1000E+01  
9 .1000E+01 10 .1000E+01 11 .1000E+01 12 .1000E+01 13 .1000E+01

14 .1000E+01 15 .1000E+01 16 .0000E+00  
17 .0000E+00 18 .0000E+00 19 .0000E+00 20 .0000E+00 21 .0000E+00  
22 .0000E+00 23 .0000E+00 24 .0000E+00

DAY OF WEEK = TUESDAY

1 .0000E+00 2 .0000E+00 3 .0000E+00 4 .0000E+00 5 .0000E+00  
6 .0000E+00 7 .0000E+00 8 .1000E+01  
9 .1000E+01 10 .1000E+01 11 .1000E+01 12 .1000E+01 13 .1000E+01  
14 .1000E+01 15 .1000E+01 16 .0000E+00  
17 .0000E+00 18 .0000E+00 19 .0000E+00 20 .0000E+00 21 .0000E+00  
22 .0000E+00 23 .0000E+00 24 .0000E+00

DAY OF WEEK = WEDNESDY

1 .0000E+00 2 .0000E+00 3 .0000E+00 4 .0000E+00 5 .0000E+00  
6 .0000E+00 7 .0000E+00 8 .1000E+01  
9 .1000E+01 10 .1000E+01 11 .1000E+01 12 .1000E+01 13 .1000E+01  
14 .1000E+01 15 .1000E+01 16 .0000E+00  
17 .0000E+00 18 .0000E+00 19 .0000E+00 20 .0000E+00 21 .0000E+00  
22 .0000E+00 23 .0000E+00 24 .0000E+00

DAY OF WEEK = THURSDAY

1 .0000E+00 2 .0000E+00 3 .0000E+00 4 .0000E+00 5 .0000E+00  
6 .0000E+00 7 .0000E+00 8 .1000E+01  
9 .1000E+01 10 .1000E+01 11 .1000E+01 12 .1000E+01 13 .1000E+01  
14 .1000E+01 15 .1000E+01 16 .0000E+00  
17 .0000E+00 18 .0000E+00 19 .0000E+00 20 .0000E+00 21 .0000E+00  
22 .0000E+00 23 .0000E+00 24 .0000E+00

DAY OF WEEK = FRIDAY

1 .0000E+00 2 .0000E+00 3 .0000E+00 4 .0000E+00 5 .0000E+00  
6 .0000E+00 7 .0000E+00 8 .1000E+01  
9 .1000E+01 10 .1000E+01 11 .1000E+01 12 .1000E+01 13 .1000E+01  
14 .1000E+01 15 .1000E+01 16 .0000E+00  
17 .0000E+00 18 .0000E+00 19 .0000E+00 20 .0000E+00 21 .0000E+00  
22 .0000E+00 23 .0000E+00 24 .0000E+00

DAY OF WEEK = SATURDAY

1 .0000E+00 2 .0000E+00 3 .0000E+00 4 .0000E+00 5 .0000E+00  
6 .0000E+00 7 .0000E+00 8 .0000E+00  
9 .0000E+00 10 .0000E+00 11 .0000E+00 12 .0000E+00 13 .0000E+00  
14 .0000E+00 15 .0000E+00 16 .0000E+00  
17 .0000E+00 18 .0000E+00 19 .0000E+00 20 .0000E+00 21 .0000E+00  
22 .0000E+00 23 .0000E+00 24 .0000E+00

DAY OF WEEK = SUNDAY

1 .0000E+00 2 .0000E+00 3 .0000E+00 4 .0000E+00 5 .0000E+00  
6 .0000E+00 7 .0000E+00 8 .0000E+00  
9 .0000E+00 10 .0000E+00 11 .0000E+00 12 .0000E+00 13 .0000E+00  
14 .0000E+00 15 .0000E+00 16 .0000E+00  
17 .0000E+00 18 .0000E+00 19 .0000E+00 20 .0000E+00 21 .0000E+00  
22 .0000E+00 23 .0000E+00 24 .0000E+00

▲ \*\*\* AERMOD - VERSION 21112 \*\*\* \*\*\* C:\Lakes\AERMOD

View\CADO\_Menifee\CADO\_Menifee\_Construction\CADO\_Men \*\*\* 10/03/22

\*\*\* AERMET - VERSION 16216 \*\*\* \*\*\*

\*\*\* 19:20:16

\*\*\* MODELOPTs: RegDFAULT CONC ELEV RURAL ADJ\_U\*

\* SOURCE EMISSION RATE SCALARS WHICH VARY DIURNALLY AND BY DAY OF WEEK (HRDOW7) \*

SOURCE ID = L0001555 ; SOURCE TYPE = VOLUME :
HOUR SCALAR HOUR SCALAR HOUR SCALAR HOUR SCALAR HOUR SCALAR
HOUR SCALAR HOUR SCALAR HOUR SCALAR
-----

DAY OF WEEK = MONDAY

1 .0000E+00 2 .0000E+00 3 .0000E+00 4 .0000E+00 5 .0000E+00
6 .0000E+00 7 .0000E+00 8 .1000E+01
9 .1000E+01 10 .1000E+01 11 .1000E+01 12 .1000E+01 13 .1000E+01
14 .1000E+01 15 .1000E+01 16 .0000E+00
17 .0000E+00 18 .0000E+00 19 .0000E+00 20 .0000E+00 21 .0000E+00
22 .0000E+00 23 .0000E+00 24 .0000E+00

DAY OF WEEK = TUESDAY

1 .0000E+00 2 .0000E+00 3 .0000E+00 4 .0000E+00 5 .0000E+00
6 .0000E+00 7 .0000E+00 8 .1000E+01
9 .1000E+01 10 .1000E+01 11 .1000E+01 12 .1000E+01 13 .1000E+01
14 .1000E+01 15 .1000E+01 16 .0000E+00
17 .0000E+00 18 .0000E+00 19 .0000E+00 20 .0000E+00 21 .0000E+00
22 .0000E+00 23 .0000E+00 24 .0000E+00

DAY OF WEEK = WEDNESDY

1 .0000E+00 2 .0000E+00 3 .0000E+00 4 .0000E+00 5 .0000E+00
6 .0000E+00 7 .0000E+00 8 .1000E+01
9 .1000E+01 10 .1000E+01 11 .1000E+01 12 .1000E+01 13 .1000E+01
14 .1000E+01 15 .1000E+01 16 .0000E+00
17 .0000E+00 18 .0000E+00 19 .0000E+00 20 .0000E+00 21 .0000E+00
22 .0000E+00 23 .0000E+00 24 .0000E+00

DAY OF WEEK = THURSDAY

1 .0000E+00 2 .0000E+00 3 .0000E+00 4 .0000E+00 5 .0000E+00
6 .0000E+00 7 .0000E+00 8 .1000E+01
9 .1000E+01 10 .1000E+01 11 .1000E+01 12 .1000E+01 13 .1000E+01
14 .1000E+01 15 .1000E+01 16 .0000E+00
17 .0000E+00 18 .0000E+00 19 .0000E+00 20 .0000E+00 21 .0000E+00
22 .0000E+00 23 .0000E+00 24 .0000E+00

DAY OF WEEK = FRIDAY

1 .0000E+00 2 .0000E+00 3 .0000E+00 4 .0000E+00 5 .0000E+00
6 .0000E+00 7 .0000E+00 8 .1000E+01
9 .1000E+01 10 .1000E+01 11 .1000E+01 12 .1000E+01 13 .1000E+01
14 .1000E+01 15 .1000E+01 16 .0000E+00
17 .0000E+00 18 .0000E+00 19 .0000E+00 20 .0000E+00 21 .0000E+00
22 .0000E+00 23 .0000E+00 24 .0000E+00

DAY OF WEEK = SATURDAY

1 .0000E+00 2 .0000E+00 3 .0000E+00 4 .0000E+00 5 .0000E+00

6 .0000E+00 7 .0000E+00 8 .0000E+00  
9 .0000E+00 10 .0000E+00 11 .0000E+00 12 .0000E+00 13 .0000E+00  
14 .0000E+00 15 .0000E+00 16 .0000E+00  
17 .0000E+00 18 .0000E+00 19 .0000E+00 20 .0000E+00 21 .0000E+00  
22 .0000E+00 23 .0000E+00 24 .0000E+00

DAY OF WEEK = SUNDAY

1 .0000E+00 2 .0000E+00 3 .0000E+00 4 .0000E+00 5 .0000E+00  
6 .0000E+00 7 .0000E+00 8 .0000E+00  
9 .0000E+00 10 .0000E+00 11 .0000E+00 12 .0000E+00 13 .0000E+00  
14 .0000E+00 15 .0000E+00 16 .0000E+00  
17 .0000E+00 18 .0000E+00 19 .0000E+00 20 .0000E+00 21 .0000E+00  
22 .0000E+00 23 .0000E+00 24 .0000E+00

▲ \*\*\* AERMOD - VERSION 21112 \*\*\* \*\*\* C:\Lakes\AERMOD

View\CADO\_Menifee\CADO\_Menifee\_Construction\CADO\_Men \*\*\* 10/03/22

\*\*\* AERMET - VERSION 16216 \*\*\* \*\*\*

\*\*\* 19:20:16

PAGE 48

\*\*\* MODELOPTs: RegDFAULT CONC ELEV RURAL ADJ\_U\*

\* SOURCE EMISSION RATE SCALARS WHICH VARY DIURNALLY AND BY DAY OF WEEK (HRDOW7) \*

SOURCE ID = L0001556 ; SOURCE TYPE = VOLUME :

HOUR SCALAR HOUR SCALAR HOUR SCALAR HOUR SCALAR HOUR SCALAR  
HOUR SCALAR HOUR SCALAR HOUR SCALAR

-----  
-----

DAY OF WEEK = MONDAY

1 .0000E+00 2 .0000E+00 3 .0000E+00 4 .0000E+00 5 .0000E+00  
6 .0000E+00 7 .0000E+00 8 .1000E+01  
9 .1000E+01 10 .1000E+01 11 .1000E+01 12 .1000E+01 13 .1000E+01  
14 .1000E+01 15 .1000E+01 16 .0000E+00  
17 .0000E+00 18 .0000E+00 19 .0000E+00 20 .0000E+00 21 .0000E+00  
22 .0000E+00 23 .0000E+00 24 .0000E+00

DAY OF WEEK = TUESDAY

1 .0000E+00 2 .0000E+00 3 .0000E+00 4 .0000E+00 5 .0000E+00  
6 .0000E+00 7 .0000E+00 8 .1000E+01  
9 .1000E+01 10 .1000E+01 11 .1000E+01 12 .1000E+01 13 .1000E+01  
14 .1000E+01 15 .1000E+01 16 .0000E+00  
17 .0000E+00 18 .0000E+00 19 .0000E+00 20 .0000E+00 21 .0000E+00  
22 .0000E+00 23 .0000E+00 24 .0000E+00

DAY OF WEEK = WEDNESDY

1 .0000E+00 2 .0000E+00 3 .0000E+00 4 .0000E+00 5 .0000E+00  
6 .0000E+00 7 .0000E+00 8 .1000E+01  
9 .1000E+01 10 .1000E+01 11 .1000E+01 12 .1000E+01 13 .1000E+01  
14 .1000E+01 15 .1000E+01 16 .0000E+00  
17 .0000E+00 18 .0000E+00 19 .0000E+00 20 .0000E+00 21 .0000E+00  
22 .0000E+00 23 .0000E+00 24 .0000E+00

DAY OF WEEK = THURSDAY

1	.0000E+00	2	.0000E+00	3	.0000E+00	4	.0000E+00	5	.0000E+00	
6	.0000E+00	7	.0000E+00	8	.1000E+01					
	9	.1000E+01	10	.1000E+01	11	.1000E+01	12	.1000E+01	13	.1000E+01
14	.1000E+01	15	.1000E+01	16	.0000E+00					
	17	.0000E+00	18	.0000E+00	19	.0000E+00	20	.0000E+00	21	.0000E+00
22	.0000E+00	23	.0000E+00	24	.0000E+00					

DAY OF WEEK = FRIDAY

1	.0000E+00	2	.0000E+00	3	.0000E+00	4	.0000E+00	5	.0000E+00	
6	.0000E+00	7	.0000E+00	8	.1000E+01					
	9	.1000E+01	10	.1000E+01	11	.1000E+01	12	.1000E+01	13	.1000E+01
14	.1000E+01	15	.1000E+01	16	.0000E+00					
	17	.0000E+00	18	.0000E+00	19	.0000E+00	20	.0000E+00	21	.0000E+00
22	.0000E+00	23	.0000E+00	24	.0000E+00					

DAY OF WEEK = SATURDAY

1	.0000E+00	2	.0000E+00	3	.0000E+00	4	.0000E+00	5	.0000E+00	
6	.0000E+00	7	.0000E+00	8	.0000E+00					
	9	.0000E+00	10	.0000E+00	11	.0000E+00	12	.0000E+00	13	.0000E+00
14	.0000E+00	15	.0000E+00	16	.0000E+00					
	17	.0000E+00	18	.0000E+00	19	.0000E+00	20	.0000E+00	21	.0000E+00
22	.0000E+00	23	.0000E+00	24	.0000E+00					

DAY OF WEEK = SUNDAY

1	.0000E+00	2	.0000E+00	3	.0000E+00	4	.0000E+00	5	.0000E+00	
6	.0000E+00	7	.0000E+00	8	.0000E+00					
	9	.0000E+00	10	.0000E+00	11	.0000E+00	12	.0000E+00	13	.0000E+00
14	.0000E+00	15	.0000E+00	16	.0000E+00					
	17	.0000E+00	18	.0000E+00	19	.0000E+00	20	.0000E+00	21	.0000E+00
22	.0000E+00	23	.0000E+00	24	.0000E+00					

\*\*\* AERMOD - VERSION 21112 \*\*\*      \*\*\* C:\Lakes\AERMOD  
 View\CADO\_Menifee\CADO\_Menifee\_Construction\CADO\_Men \*\*\*      10/03/22  
 \*\*\* AERMET - VERSION 16216 \*\*\*      \*\*\*  
                                          \*\*\*      19:20:16

PAGE 49

\*\*\* MODELOPTs:      RegDFault      CONC      ELEV      RURAL      ADJ\_U\*

\* SOURCE EMISSION RATE SCALARS WHICH VARY DIURNALLY AND BY DAY OF WEEK (HRDOW7) \*

SOURCE ID = L0001557      ; SOURCE TYPE = VOLUME      :  
 HOUR      SCALAR      HOUR      SCALAR      HOUR      SCALAR      HOUR      SCALAR      HOUR      SCALAR  
 HOUR      SCALAR      HOUR      SCALAR      HOUR      SCALAR

DAY OF WEEK = MONDAY

1	.0000E+00	2	.0000E+00	3	.0000E+00	4	.0000E+00	5	.0000E+00	
6	.0000E+00	7	.0000E+00	8	.1000E+01					
	9	.1000E+01	10	.1000E+01	11	.1000E+01	12	.1000E+01	13	.1000E+01
14	.1000E+01	15	.1000E+01	16	.0000E+00					



17 .0000E+00 18 .0000E+00 19 .0000E+00 20 .0000E+00 21 .0000E+00  
22 .0000E+00 23 .0000E+00 24 .0000E+00

DAY OF WEEK = TUESDAY

1 .0000E+00 2 .0000E+00 3 .0000E+00 4 .0000E+00 5 .0000E+00  
6 .0000E+00 7 .0000E+00 8 .1000E+01  
9 .1000E+01 10 .1000E+01 11 .1000E+01 12 .1000E+01 13 .1000E+01  
14 .1000E+01 15 .1000E+01 16 .0000E+00  
17 .0000E+00 18 .0000E+00 19 .0000E+00 20 .0000E+00 21 .0000E+00  
22 .0000E+00 23 .0000E+00 24 .0000E+00

DAY OF WEEK = WEDNESDY

1 .0000E+00 2 .0000E+00 3 .0000E+00 4 .0000E+00 5 .0000E+00  
6 .0000E+00 7 .0000E+00 8 .1000E+01  
9 .1000E+01 10 .1000E+01 11 .1000E+01 12 .1000E+01 13 .1000E+01  
14 .1000E+01 15 .1000E+01 16 .0000E+00  
17 .0000E+00 18 .0000E+00 19 .0000E+00 20 .0000E+00 21 .0000E+00  
22 .0000E+00 23 .0000E+00 24 .0000E+00

DAY OF WEEK = THURSDAY

1 .0000E+00 2 .0000E+00 3 .0000E+00 4 .0000E+00 5 .0000E+00  
6 .0000E+00 7 .0000E+00 8 .1000E+01  
9 .1000E+01 10 .1000E+01 11 .1000E+01 12 .1000E+01 13 .1000E+01  
14 .1000E+01 15 .1000E+01 16 .0000E+00  
17 .0000E+00 18 .0000E+00 19 .0000E+00 20 .0000E+00 21 .0000E+00  
22 .0000E+00 23 .0000E+00 24 .0000E+00

DAY OF WEEK = FRIDAY

1 .0000E+00 2 .0000E+00 3 .0000E+00 4 .0000E+00 5 .0000E+00  
6 .0000E+00 7 .0000E+00 8 .1000E+01  
9 .1000E+01 10 .1000E+01 11 .1000E+01 12 .1000E+01 13 .1000E+01  
14 .1000E+01 15 .1000E+01 16 .0000E+00  
17 .0000E+00 18 .0000E+00 19 .0000E+00 20 .0000E+00 21 .0000E+00  
22 .0000E+00 23 .0000E+00 24 .0000E+00

DAY OF WEEK = SATURDAY

1 .0000E+00 2 .0000E+00 3 .0000E+00 4 .0000E+00 5 .0000E+00  
6 .0000E+00 7 .0000E+00 8 .0000E+00  
9 .0000E+00 10 .0000E+00 11 .0000E+00 12 .0000E+00 13 .0000E+00  
14 .0000E+00 15 .0000E+00 16 .0000E+00  
17 .0000E+00 18 .0000E+00 19 .0000E+00 20 .0000E+00 21 .0000E+00  
22 .0000E+00 23 .0000E+00 24 .0000E+00

DAY OF WEEK = SUNDAY

1 .0000E+00 2 .0000E+00 3 .0000E+00 4 .0000E+00 5 .0000E+00  
6 .0000E+00 7 .0000E+00 8 .0000E+00  
9 .0000E+00 10 .0000E+00 11 .0000E+00 12 .0000E+00 13 .0000E+00  
14 .0000E+00 15 .0000E+00 16 .0000E+00  
17 .0000E+00 18 .0000E+00 19 .0000E+00 20 .0000E+00 21 .0000E+00  
22 .0000E+00 23 .0000E+00 24 .0000E+00

▲ \*\*\* AERMOD - VERSION 21112 \*\*\* \*\*\* C:\Lakes\AERMOD

View\CADO\_Menifee\CADO\_Menifee\_Construction\CADO\_Men \*\*\* 10/03/22

\*\*\* AERMET - VERSION 16216 \*\*\* \*\*\*

\*\*\* 19:20:16

\*\*\* MODELOPTs: RegDFAULT CONC ELEV RURAL ADJ\_U\*

\* SOURCE EMISSION RATE SCALARS WHICH VARY DIURNALLY AND BY DAY OF WEEK (HRDOW7) \*

SOURCE ID = L0001558 ; SOURCE TYPE = VOLUME :
HOUR SCALAR HOUR SCALAR HOUR SCALAR HOUR SCALAR HOUR SCALAR
HOUR SCALAR HOUR SCALAR HOUR SCALAR
-----

DAY OF WEEK = MONDAY

1 .0000E+00 2 .0000E+00 3 .0000E+00 4 .0000E+00 5 .0000E+00
6 .0000E+00 7 .0000E+00 8 .1000E+01
9 .1000E+01 10 .1000E+01 11 .1000E+01 12 .1000E+01 13 .1000E+01
14 .1000E+01 15 .1000E+01 16 .0000E+00
17 .0000E+00 18 .0000E+00 19 .0000E+00 20 .0000E+00 21 .0000E+00
22 .0000E+00 23 .0000E+00 24 .0000E+00

DAY OF WEEK = TUESDAY

1 .0000E+00 2 .0000E+00 3 .0000E+00 4 .0000E+00 5 .0000E+00
6 .0000E+00 7 .0000E+00 8 .1000E+01
9 .1000E+01 10 .1000E+01 11 .1000E+01 12 .1000E+01 13 .1000E+01
14 .1000E+01 15 .1000E+01 16 .0000E+00
17 .0000E+00 18 .0000E+00 19 .0000E+00 20 .0000E+00 21 .0000E+00
22 .0000E+00 23 .0000E+00 24 .0000E+00

DAY OF WEEK = WEDNESDY

1 .0000E+00 2 .0000E+00 3 .0000E+00 4 .0000E+00 5 .0000E+00
6 .0000E+00 7 .0000E+00 8 .1000E+01
9 .1000E+01 10 .1000E+01 11 .1000E+01 12 .1000E+01 13 .1000E+01
14 .1000E+01 15 .1000E+01 16 .0000E+00
17 .0000E+00 18 .0000E+00 19 .0000E+00 20 .0000E+00 21 .0000E+00
22 .0000E+00 23 .0000E+00 24 .0000E+00

DAY OF WEEK = THURSDAY

1 .0000E+00 2 .0000E+00 3 .0000E+00 4 .0000E+00 5 .0000E+00
6 .0000E+00 7 .0000E+00 8 .1000E+01
9 .1000E+01 10 .1000E+01 11 .1000E+01 12 .1000E+01 13 .1000E+01
14 .1000E+01 15 .1000E+01 16 .0000E+00
17 .0000E+00 18 .0000E+00 19 .0000E+00 20 .0000E+00 21 .0000E+00
22 .0000E+00 23 .0000E+00 24 .0000E+00

DAY OF WEEK = FRIDAY

1 .0000E+00 2 .0000E+00 3 .0000E+00 4 .0000E+00 5 .0000E+00
6 .0000E+00 7 .0000E+00 8 .1000E+01
9 .1000E+01 10 .1000E+01 11 .1000E+01 12 .1000E+01 13 .1000E+01
14 .1000E+01 15 .1000E+01 16 .0000E+00
17 .0000E+00 18 .0000E+00 19 .0000E+00 20 .0000E+00 21 .0000E+00
22 .0000E+00 23 .0000E+00 24 .0000E+00

DAY OF WEEK = SATURDAY

1 .0000E+00 2 .0000E+00 3 .0000E+00 4 .0000E+00 5 .0000E+00
6 .0000E+00 7 .0000E+00 8 .0000E+00

9 .0000E+00 10 .0000E+00 11 .0000E+00 12 .0000E+00 13 .0000E+00  
14 .0000E+00 15 .0000E+00 16 .0000E+00  
17 .0000E+00 18 .0000E+00 19 .0000E+00 20 .0000E+00 21 .0000E+00  
22 .0000E+00 23 .0000E+00 24 .0000E+00

DAY OF WEEK = SUNDAY

1 .0000E+00 2 .0000E+00 3 .0000E+00 4 .0000E+00 5 .0000E+00  
6 .0000E+00 7 .0000E+00 8 .0000E+00  
9 .0000E+00 10 .0000E+00 11 .0000E+00 12 .0000E+00 13 .0000E+00  
14 .0000E+00 15 .0000E+00 16 .0000E+00  
17 .0000E+00 18 .0000E+00 19 .0000E+00 20 .0000E+00 21 .0000E+00  
22 .0000E+00 23 .0000E+00 24 .0000E+00

▲ \*\*\* AERMOD - VERSION 21112 \*\*\* \*\*\* C:\Lakes\AERMOD  
View\CADO\_Menifee\CADO\_Menifee\_Construction\CADO\_Men \*\*\* 10/03/22  
\*\*\* AERMET - VERSION 16216 \*\*\* \*\*\*  
\*\*\* 19:20:16

PAGE 51

\*\*\* MODELOPTs: RegDFAULT CONC ELEV RURAL ADJ\_U\*

\* SOURCE EMISSION RATE SCALARS WHICH VARY DIURNALLY AND BY DAY OF WEEK (HRDOW7) \*

SOURCE ID = L0001559 ; SOURCE TYPE = VOLUME :  
HOUR SCALAR HOUR SCALAR HOUR SCALAR HOUR SCALAR HOUR SCALAR  
HOUR SCALAR HOUR SCALAR HOUR SCALAR

-----  
-----

DAY OF WEEK = MONDAY

1 .0000E+00 2 .0000E+00 3 .0000E+00 4 .0000E+00 5 .0000E+00  
6 .0000E+00 7 .0000E+00 8 .1000E+01  
9 .1000E+01 10 .1000E+01 11 .1000E+01 12 .1000E+01 13 .1000E+01  
14 .1000E+01 15 .1000E+01 16 .0000E+00  
17 .0000E+00 18 .0000E+00 19 .0000E+00 20 .0000E+00 21 .0000E+00  
22 .0000E+00 23 .0000E+00 24 .0000E+00

DAY OF WEEK = TUESDAY

1 .0000E+00 2 .0000E+00 3 .0000E+00 4 .0000E+00 5 .0000E+00  
6 .0000E+00 7 .0000E+00 8 .1000E+01  
9 .1000E+01 10 .1000E+01 11 .1000E+01 12 .1000E+01 13 .1000E+01  
14 .1000E+01 15 .1000E+01 16 .0000E+00  
17 .0000E+00 18 .0000E+00 19 .0000E+00 20 .0000E+00 21 .0000E+00  
22 .0000E+00 23 .0000E+00 24 .0000E+00

DAY OF WEEK = WEDNESDY

1 .0000E+00 2 .0000E+00 3 .0000E+00 4 .0000E+00 5 .0000E+00  
6 .0000E+00 7 .0000E+00 8 .1000E+01  
9 .1000E+01 10 .1000E+01 11 .1000E+01 12 .1000E+01 13 .1000E+01  
14 .1000E+01 15 .1000E+01 16 .0000E+00  
17 .0000E+00 18 .0000E+00 19 .0000E+00 20 .0000E+00 21 .0000E+00  
22 .0000E+00 23 .0000E+00 24 .0000E+00

DAY OF WEEK = THURSDAY

```

1 .0000E+00 2 .0000E+00 3 .0000E+00 4 .0000E+00 5 .0000E+00
6 .0000E+00 7 .0000E+00 8 .1000E+01
9 .1000E+01 10 .1000E+01 11 .1000E+01 12 .1000E+01 13 .1000E+01
14 .1000E+01 15 .1000E+01 16 .0000E+00
17 .0000E+00 18 .0000E+00 19 .0000E+00 20 .0000E+00 21 .0000E+00
22 .0000E+00 23 .0000E+00 24 .0000E+00

```

DAY OF WEEK = FRIDAY

```

1 .0000E+00 2 .0000E+00 3 .0000E+00 4 .0000E+00 5 .0000E+00
6 .0000E+00 7 .0000E+00 8 .1000E+01
9 .1000E+01 10 .1000E+01 11 .1000E+01 12 .1000E+01 13 .1000E+01
14 .1000E+01 15 .1000E+01 16 .0000E+00
17 .0000E+00 18 .0000E+00 19 .0000E+00 20 .0000E+00 21 .0000E+00
22 .0000E+00 23 .0000E+00 24 .0000E+00

```

DAY OF WEEK = SATURDAY

```

1 .0000E+00 2 .0000E+00 3 .0000E+00 4 .0000E+00 5 .0000E+00
6 .0000E+00 7 .0000E+00 8 .0000E+00
9 .0000E+00 10 .0000E+00 11 .0000E+00 12 .0000E+00 13 .0000E+00
14 .0000E+00 15 .0000E+00 16 .0000E+00
17 .0000E+00 18 .0000E+00 19 .0000E+00 20 .0000E+00 21 .0000E+00
22 .0000E+00 23 .0000E+00 24 .0000E+00

```

DAY OF WEEK = SUNDAY

```

1 .0000E+00 2 .0000E+00 3 .0000E+00 4 .0000E+00 5 .0000E+00
6 .0000E+00 7 .0000E+00 8 .0000E+00
9 .0000E+00 10 .0000E+00 11 .0000E+00 12 .0000E+00 13 .0000E+00
14 .0000E+00 15 .0000E+00 16 .0000E+00
17 .0000E+00 18 .0000E+00 19 .0000E+00 20 .0000E+00 21 .0000E+00
22 .0000E+00 23 .0000E+00 24 .0000E+00

```

```

*** AERMOD - VERSION 21112 *** *** C:\Lakes\AERMOD
View\CADO_Menifee\CADO_Menifee_Construction\CADO_Men *** 10/03/22
*** AERMET - VERSION 16216 *** ***
*** 19:20:16

```

PAGE 52

\*\*\* MODELOPTs: RegDFault CONC ELEV RURAL ADJ\_U\*

\* SOURCE EMISSION RATE SCALARS WHICH VARY DIURNALLY AND BY DAY OF WEEK (HRDOW7) \*

```

SOURCE ID = L0001560 ; SOURCE TYPE = VOLUME :
  HOUR SCALAR HOUR SCALAR HOUR SCALAR HOUR SCALAR HOUR SCALAR
  HOUR SCALAR HOUR SCALAR HOUR SCALAR

```

DAY OF WEEK = MONDAY

```

1 .0000E+00 2 .0000E+00 3 .0000E+00 4 .0000E+00 5 .0000E+00
6 .0000E+00 7 .0000E+00 8 .1000E+01
9 .1000E+01 10 .1000E+01 11 .1000E+01 12 .1000E+01 13 .1000E+01
14 .1000E+01 15 .1000E+01 16 .0000E+00
17 .0000E+00 18 .0000E+00 19 .0000E+00 20 .0000E+00 21 .0000E+00

```

22 .0000E+00 23 .0000E+00 24 .0000E+00

DAY OF WEEK = TUESDAY

1 .0000E+00 2 .0000E+00 3 .0000E+00 4 .0000E+00 5 .0000E+00  
6 .0000E+00 7 .0000E+00 8 .1000E+01  
9 .1000E+01 10 .1000E+01 11 .1000E+01 12 .1000E+01 13 .1000E+01  
14 .1000E+01 15 .1000E+01 16 .0000E+00  
17 .0000E+00 18 .0000E+00 19 .0000E+00 20 .0000E+00 21 .0000E+00  
22 .0000E+00 23 .0000E+00 24 .0000E+00

DAY OF WEEK = WEDNESDY

1 .0000E+00 2 .0000E+00 3 .0000E+00 4 .0000E+00 5 .0000E+00  
6 .0000E+00 7 .0000E+00 8 .1000E+01  
9 .1000E+01 10 .1000E+01 11 .1000E+01 12 .1000E+01 13 .1000E+01  
14 .1000E+01 15 .1000E+01 16 .0000E+00  
17 .0000E+00 18 .0000E+00 19 .0000E+00 20 .0000E+00 21 .0000E+00  
22 .0000E+00 23 .0000E+00 24 .0000E+00

DAY OF WEEK = THURSDAY

1 .0000E+00 2 .0000E+00 3 .0000E+00 4 .0000E+00 5 .0000E+00  
6 .0000E+00 7 .0000E+00 8 .1000E+01  
9 .1000E+01 10 .1000E+01 11 .1000E+01 12 .1000E+01 13 .1000E+01  
14 .1000E+01 15 .1000E+01 16 .0000E+00  
17 .0000E+00 18 .0000E+00 19 .0000E+00 20 .0000E+00 21 .0000E+00  
22 .0000E+00 23 .0000E+00 24 .0000E+00

DAY OF WEEK = FRIDAY

1 .0000E+00 2 .0000E+00 3 .0000E+00 4 .0000E+00 5 .0000E+00  
6 .0000E+00 7 .0000E+00 8 .1000E+01  
9 .1000E+01 10 .1000E+01 11 .1000E+01 12 .1000E+01 13 .1000E+01  
14 .1000E+01 15 .1000E+01 16 .0000E+00  
17 .0000E+00 18 .0000E+00 19 .0000E+00 20 .0000E+00 21 .0000E+00  
22 .0000E+00 23 .0000E+00 24 .0000E+00

DAY OF WEEK = SATURDAY

1 .0000E+00 2 .0000E+00 3 .0000E+00 4 .0000E+00 5 .0000E+00  
6 .0000E+00 7 .0000E+00 8 .0000E+00  
9 .0000E+00 10 .0000E+00 11 .0000E+00 12 .0000E+00 13 .0000E+00  
14 .0000E+00 15 .0000E+00 16 .0000E+00  
17 .0000E+00 18 .0000E+00 19 .0000E+00 20 .0000E+00 21 .0000E+00  
22 .0000E+00 23 .0000E+00 24 .0000E+00

DAY OF WEEK = SUNDAY

1 .0000E+00 2 .0000E+00 3 .0000E+00 4 .0000E+00 5 .0000E+00  
6 .0000E+00 7 .0000E+00 8 .0000E+00  
9 .0000E+00 10 .0000E+00 11 .0000E+00 12 .0000E+00 13 .0000E+00  
14 .0000E+00 15 .0000E+00 16 .0000E+00  
17 .0000E+00 18 .0000E+00 19 .0000E+00 20 .0000E+00 21 .0000E+00  
22 .0000E+00 23 .0000E+00 24 .0000E+00

▲ \*\*\* AERMOD - VERSION 21112 \*\*\* \*\*\* C:\Lakes\AERMOD

View\CADO\_Menifee\CADO\_Menifee\_Construction\CADO\_Men \*\*\* 10/03/22

\*\*\* AERMET - VERSION 16216 \*\*\* \*\*\*

\*\*\* 19:20:16

\*\*\* MODELOPTs: RegDFAULT CONC ELEV RURAL ADJ\_U\*

\* SOURCE EMISSION RATE SCALARS WHICH VARY DIURNALLY AND BY DAY OF WEEK (HRDOW7) \*

SOURCE ID = L0001561		; SOURCE TYPE = VOLUME		:							
HOUR	SCALAR	HOUR	SCALAR	HOUR	SCALAR	HOUR	SCALAR	HOUR	SCALAR	HOUR	SCALAR
-----											
DAY OF WEEK = MONDAY											
1	.0000E+00	2	.0000E+00	3	.0000E+00	4	.0000E+00	5	.0000E+00		
6	.0000E+00	7	.0000E+00	8	.1000E+01						
9	.1000E+01	10	.1000E+01	11	.1000E+01	12	.1000E+01	13	.1000E+01		
14	.1000E+01	15	.1000E+01	16	.0000E+00						
17	.0000E+00	18	.0000E+00	19	.0000E+00	20	.0000E+00	21	.0000E+00		
22	.0000E+00	23	.0000E+00	24	.0000E+00						
DAY OF WEEK = TUESDAY											
1	.0000E+00	2	.0000E+00	3	.0000E+00	4	.0000E+00	5	.0000E+00		
6	.0000E+00	7	.0000E+00	8	.1000E+01						
9	.1000E+01	10	.1000E+01	11	.1000E+01	12	.1000E+01	13	.1000E+01		
14	.1000E+01	15	.1000E+01	16	.0000E+00						
17	.0000E+00	18	.0000E+00	19	.0000E+00	20	.0000E+00	21	.0000E+00		
22	.0000E+00	23	.0000E+00	24	.0000E+00						
DAY OF WEEK = WEDNESDY											
1	.0000E+00	2	.0000E+00	3	.0000E+00	4	.0000E+00	5	.0000E+00		
6	.0000E+00	7	.0000E+00	8	.1000E+01						
9	.1000E+01	10	.1000E+01	11	.1000E+01	12	.1000E+01	13	.1000E+01		
14	.1000E+01	15	.1000E+01	16	.0000E+00						
17	.0000E+00	18	.0000E+00	19	.0000E+00	20	.0000E+00	21	.0000E+00		
22	.0000E+00	23	.0000E+00	24	.0000E+00						
DAY OF WEEK = THURSDAY											
1	.0000E+00	2	.0000E+00	3	.0000E+00	4	.0000E+00	5	.0000E+00		
6	.0000E+00	7	.0000E+00	8	.1000E+01						
9	.1000E+01	10	.1000E+01	11	.1000E+01	12	.1000E+01	13	.1000E+01		
14	.1000E+01	15	.1000E+01	16	.0000E+00						
17	.0000E+00	18	.0000E+00	19	.0000E+00	20	.0000E+00	21	.0000E+00		
22	.0000E+00	23	.0000E+00	24	.0000E+00						
DAY OF WEEK = FRIDAY											
1	.0000E+00	2	.0000E+00	3	.0000E+00	4	.0000E+00	5	.0000E+00		
6	.0000E+00	7	.0000E+00	8	.1000E+01						
9	.1000E+01	10	.1000E+01	11	.1000E+01	12	.1000E+01	13	.1000E+01		
14	.1000E+01	15	.1000E+01	16	.0000E+00						
17	.0000E+00	18	.0000E+00	19	.0000E+00	20	.0000E+00	21	.0000E+00		
22	.0000E+00	23	.0000E+00	24	.0000E+00						
DAY OF WEEK = SATURDAY											
1	.0000E+00	2	.0000E+00	3	.0000E+00	4	.0000E+00	5	.0000E+00		
6	.0000E+00	7	.0000E+00	8	.0000E+00						
9	.0000E+00	10	.0000E+00	11	.0000E+00	12	.0000E+00	13	.0000E+00		

14 .0000E+00 15 .0000E+00 16 .0000E+00  
17 .0000E+00 18 .0000E+00 19 .0000E+00 20 .0000E+00 21 .0000E+00  
22 .0000E+00 23 .0000E+00 24 .0000E+00

DAY OF WEEK = SUNDAY

1 .0000E+00 2 .0000E+00 3 .0000E+00 4 .0000E+00 5 .0000E+00  
6 .0000E+00 7 .0000E+00 8 .0000E+00  
9 .0000E+00 10 .0000E+00 11 .0000E+00 12 .0000E+00 13 .0000E+00  
14 .0000E+00 15 .0000E+00 16 .0000E+00  
17 .0000E+00 18 .0000E+00 19 .0000E+00 20 .0000E+00 21 .0000E+00  
22 .0000E+00 23 .0000E+00 24 .0000E+00

\*\*\* AERMOD - VERSION 21112 \*\*\* \*\*\* C:\Lakes\AERMOD

View\CADO\_Menifee\CADO\_Menifee\_Construction\CADO\_Men \*\*\* 10/03/22

\*\*\* AERMET - VERSION 16216 \*\*\* \*\*\*

\*\*\* 19:20:16

PAGE 54

\*\*\* MODELOPTs: RegDFAULT CONC ELEV RURAL ADJ\_U\*

\* SOURCE EMISSION RATE SCALARS WHICH VARY DIURNALLY AND BY DAY OF WEEK (HRDOW7) \*

SOURCE ID = L0001562 ; SOURCE TYPE = VOLUME :

HOUR	SCALAR	HOUR	SCALAR	HOUR	SCALAR	HOUR	SCALAR	HOUR	SCALAR
------	--------	------	--------	------	--------	------	--------	------	--------

-----  
-----

DAY OF WEEK = MONDAY

1	.0000E+00	2	.0000E+00	3	.0000E+00	4	.0000E+00	5	.0000E+00
6	.0000E+00	7	.0000E+00	8	.1000E+01				
9	.1000E+01	10	.1000E+01	11	.1000E+01	12	.1000E+01	13	.1000E+01
14	.1000E+01	15	.1000E+01	16	.0000E+00				
17	.0000E+00	18	.0000E+00	19	.0000E+00	20	.0000E+00	21	.0000E+00
22	.0000E+00	23	.0000E+00	24	.0000E+00				

DAY OF WEEK = TUESDAY

1	.0000E+00	2	.0000E+00	3	.0000E+00	4	.0000E+00	5	.0000E+00
6	.0000E+00	7	.0000E+00	8	.1000E+01				
9	.1000E+01	10	.1000E+01	11	.1000E+01	12	.1000E+01	13	.1000E+01
14	.1000E+01	15	.1000E+01	16	.0000E+00				
17	.0000E+00	18	.0000E+00	19	.0000E+00	20	.0000E+00	21	.0000E+00
22	.0000E+00	23	.0000E+00	24	.0000E+00				

DAY OF WEEK = WEDNESDY

1	.0000E+00	2	.0000E+00	3	.0000E+00	4	.0000E+00	5	.0000E+00
6	.0000E+00	7	.0000E+00	8	.1000E+01				
9	.1000E+01	10	.1000E+01	11	.1000E+01	12	.1000E+01	13	.1000E+01
14	.1000E+01	15	.1000E+01	16	.0000E+00				
17	.0000E+00	18	.0000E+00	19	.0000E+00	20	.0000E+00	21	.0000E+00
22	.0000E+00	23	.0000E+00	24	.0000E+00				

DAY OF WEEK = THURSDAY

1	.0000E+00	2	.0000E+00	3	.0000E+00	4	.0000E+00	5	.0000E+00
---	-----------	---	-----------	---	-----------	---	-----------	---	-----------

6 .0000E+00 7 .0000E+00 8 .1000E+01  
 9 .1000E+01 10 .1000E+01 11 .1000E+01 12 .1000E+01 13 .1000E+01  
 14 .1000E+01 15 .1000E+01 16 .0000E+00  
 17 .0000E+00 18 .0000E+00 19 .0000E+00 20 .0000E+00 21 .0000E+00  
 22 .0000E+00 23 .0000E+00 24 .0000E+00

DAY OF WEEK = FRIDAY

1 .0000E+00 2 .0000E+00 3 .0000E+00 4 .0000E+00 5 .0000E+00  
 6 .0000E+00 7 .0000E+00 8 .1000E+01  
 9 .1000E+01 10 .1000E+01 11 .1000E+01 12 .1000E+01 13 .1000E+01  
 14 .1000E+01 15 .1000E+01 16 .0000E+00  
 17 .0000E+00 18 .0000E+00 19 .0000E+00 20 .0000E+00 21 .0000E+00  
 22 .0000E+00 23 .0000E+00 24 .0000E+00

DAY OF WEEK = SATURDAY

1 .0000E+00 2 .0000E+00 3 .0000E+00 4 .0000E+00 5 .0000E+00  
 6 .0000E+00 7 .0000E+00 8 .0000E+00  
 9 .0000E+00 10 .0000E+00 11 .0000E+00 12 .0000E+00 13 .0000E+00  
 14 .0000E+00 15 .0000E+00 16 .0000E+00  
 17 .0000E+00 18 .0000E+00 19 .0000E+00 20 .0000E+00 21 .0000E+00  
 22 .0000E+00 23 .0000E+00 24 .0000E+00

DAY OF WEEK = SUNDAY

1 .0000E+00 2 .0000E+00 3 .0000E+00 4 .0000E+00 5 .0000E+00  
 6 .0000E+00 7 .0000E+00 8 .0000E+00  
 9 .0000E+00 10 .0000E+00 11 .0000E+00 12 .0000E+00 13 .0000E+00  
 14 .0000E+00 15 .0000E+00 16 .0000E+00  
 17 .0000E+00 18 .0000E+00 19 .0000E+00 20 .0000E+00 21 .0000E+00  
 22 .0000E+00 23 .0000E+00 24 .0000E+00

▲ \*\*\* AERMOD - VERSION 21112 \*\*\* C:\Lakes\AERMOD  
 View\CADO\_Menifee\CADO\_Menifee\_Construction\CADO\_Men \*\*\* 10/03/22  
 \*\*\* AERMET - VERSION 16216 \*\*\*  
 \*\*\* 19:20:16

PAGE 55

\*\*\* MODELOPTs: RegDEFAULT CONC ELEV RURAL ADJ\_U\*

\* SOURCE EMISSION RATE SCALARS WHICH VARY DIURNALLY AND BY DAY OF WEEK (HRDOW7) \*

SOURCE ID = L0001563 ; SOURCE TYPE = VOLUME :  
 HOUR SCALAR HOUR SCALAR HOUR SCALAR HOUR SCALAR HOUR SCALAR  
 HOUR SCALAR HOUR SCALAR HOUR SCALAR

DAY OF WEEK = MONDAY

1 .0000E+00 2 .0000E+00 3 .0000E+00 4 .0000E+00 5 .0000E+00  
 6 .0000E+00 7 .0000E+00 8 .1000E+01  
 9 .1000E+01 10 .1000E+01 11 .1000E+01 12 .1000E+01 13 .1000E+01  
 14 .1000E+01 15 .1000E+01 16 .0000E+00  
 17 .0000E+00 18 .0000E+00 19 .0000E+00 20 .0000E+00 21 .0000E+00  
 22 .0000E+00 23 .0000E+00 24 .0000E+00



DAY OF WEEK = TUESDAY

1	.0000E+00	2	.0000E+00	3	.0000E+00	4	.0000E+00	5	.0000E+00	
6	.0000E+00	7	.0000E+00	8	.1000E+01					
	9	.1000E+01	10	.1000E+01	11	.1000E+01	12	.1000E+01	13	.1000E+01
14	.1000E+01	15	.1000E+01	16	.0000E+00					
	17	.0000E+00	18	.0000E+00	19	.0000E+00	20	.0000E+00	21	.0000E+00
22	.0000E+00	23	.0000E+00	24	.0000E+00					

DAY OF WEEK = WEDNESDAY

1	.0000E+00	2	.0000E+00	3	.0000E+00	4	.0000E+00	5	.0000E+00	
6	.0000E+00	7	.0000E+00	8	.1000E+01					
	9	.1000E+01	10	.1000E+01	11	.1000E+01	12	.1000E+01	13	.1000E+01
14	.1000E+01	15	.1000E+01	16	.0000E+00					
	17	.0000E+00	18	.0000E+00	19	.0000E+00	20	.0000E+00	21	.0000E+00
22	.0000E+00	23	.0000E+00	24	.0000E+00					

DAY OF WEEK = THURSDAY

1	.0000E+00	2	.0000E+00	3	.0000E+00	4	.0000E+00	5	.0000E+00	
6	.0000E+00	7	.0000E+00	8	.1000E+01					
	9	.1000E+01	10	.1000E+01	11	.1000E+01	12	.1000E+01	13	.1000E+01
14	.1000E+01	15	.1000E+01	16	.0000E+00					
	17	.0000E+00	18	.0000E+00	19	.0000E+00	20	.0000E+00	21	.0000E+00
22	.0000E+00	23	.0000E+00	24	.0000E+00					

DAY OF WEEK = FRIDAY

1	.0000E+00	2	.0000E+00	3	.0000E+00	4	.0000E+00	5	.0000E+00	
6	.0000E+00	7	.0000E+00	8	.1000E+01					
	9	.1000E+01	10	.1000E+01	11	.1000E+01	12	.1000E+01	13	.1000E+01
14	.1000E+01	15	.1000E+01	16	.0000E+00					
	17	.0000E+00	18	.0000E+00	19	.0000E+00	20	.0000E+00	21	.0000E+00
22	.0000E+00	23	.0000E+00	24	.0000E+00					

DAY OF WEEK = SATURDAY

1	.0000E+00	2	.0000E+00	3	.0000E+00	4	.0000E+00	5	.0000E+00	
6	.0000E+00	7	.0000E+00	8	.0000E+00					
	9	.0000E+00	10	.0000E+00	11	.0000E+00	12	.0000E+00	13	.0000E+00
14	.0000E+00	15	.0000E+00	16	.0000E+00					
	17	.0000E+00	18	.0000E+00	19	.0000E+00	20	.0000E+00	21	.0000E+00
22	.0000E+00	23	.0000E+00	24	.0000E+00					

DAY OF WEEK = SUNDAY

1	.0000E+00	2	.0000E+00	3	.0000E+00	4	.0000E+00	5	.0000E+00	
6	.0000E+00	7	.0000E+00	8	.0000E+00					
	9	.0000E+00	10	.0000E+00	11	.0000E+00	12	.0000E+00	13	.0000E+00
14	.0000E+00	15	.0000E+00	16	.0000E+00					
	17	.0000E+00	18	.0000E+00	19	.0000E+00	20	.0000E+00	21	.0000E+00
22	.0000E+00	23	.0000E+00	24	.0000E+00					

▲ \*\*\* AERMOD - VERSION 21112 \*\*\* C:\Lakes\AERMOD  
View\CADO\_Menifee\CADO\_Menifee\_Construction\CADO\_Men \*\*\* 10/03/22  
\*\*\* AERMET - VERSION 16216 \*\*\*  
\*\*\* 19:20:16

\* SOURCE EMISSION RATE SCALARS WHICH VARY DIURNALLY AND BY DAY OF WEEK (HRDOW7) \*

SOURCE ID = L0001564 ; SOURCE TYPE = VOLUME :									
HOUR	SCALAR	HOUR	SCALAR	HOUR	SCALAR	HOUR	SCALAR	HOUR	SCALAR
-----									
DAY OF WEEK = MONDAY									
1	.0000E+00	2	.0000E+00	3	.0000E+00	4	.0000E+00	5	.0000E+00
6	.0000E+00	7	.0000E+00	8	.1000E+01				
	.1000E+01	10	.1000E+01	11	.1000E+01	12	.1000E+01	13	.1000E+01
14	.1000E+01	15	.1000E+01	16	.0000E+00				
	.0000E+00	18	.0000E+00	19	.0000E+00	20	.0000E+00	21	.0000E+00
22	.0000E+00	23	.0000E+00	24	.0000E+00				
DAY OF WEEK = TUESDAY									
1	.0000E+00	2	.0000E+00	3	.0000E+00	4	.0000E+00	5	.0000E+00
6	.0000E+00	7	.0000E+00	8	.1000E+01				
	.1000E+01	10	.1000E+01	11	.1000E+01	12	.1000E+01	13	.1000E+01
14	.1000E+01	15	.1000E+01	16	.0000E+00				
	.0000E+00	18	.0000E+00	19	.0000E+00	20	.0000E+00	21	.0000E+00
22	.0000E+00	23	.0000E+00	24	.0000E+00				
DAY OF WEEK = WEDNESDY									
1	.0000E+00	2	.0000E+00	3	.0000E+00	4	.0000E+00	5	.0000E+00
6	.0000E+00	7	.0000E+00	8	.1000E+01				
	.1000E+01	10	.1000E+01	11	.1000E+01	12	.1000E+01	13	.1000E+01
14	.1000E+01	15	.1000E+01	16	.0000E+00				
	.0000E+00	18	.0000E+00	19	.0000E+00	20	.0000E+00	21	.0000E+00
22	.0000E+00	23	.0000E+00	24	.0000E+00				
DAY OF WEEK = THURSDAY									
1	.0000E+00	2	.0000E+00	3	.0000E+00	4	.0000E+00	5	.0000E+00
6	.0000E+00	7	.0000E+00	8	.1000E+01				
	.1000E+01	10	.1000E+01	11	.1000E+01	12	.1000E+01	13	.1000E+01
14	.1000E+01	15	.1000E+01	16	.0000E+00				
	.0000E+00	18	.0000E+00	19	.0000E+00	20	.0000E+00	21	.0000E+00
22	.0000E+00	23	.0000E+00	24	.0000E+00				
DAY OF WEEK = FRIDAY									
1	.0000E+00	2	.0000E+00	3	.0000E+00	4	.0000E+00	5	.0000E+00
6	.0000E+00	7	.0000E+00	8	.1000E+01				
	.1000E+01	10	.1000E+01	11	.1000E+01	12	.1000E+01	13	.1000E+01
14	.1000E+01	15	.1000E+01	16	.0000E+00				
	.0000E+00	18	.0000E+00	19	.0000E+00	20	.0000E+00	21	.0000E+00
22	.0000E+00	23	.0000E+00	24	.0000E+00				
DAY OF WEEK = SATURDAY									
1	.0000E+00	2	.0000E+00	3	.0000E+00	4	.0000E+00	5	.0000E+00
6	.0000E+00	7	.0000E+00	8	.0000E+00				
	.0000E+00	10	.0000E+00	11	.0000E+00	12	.0000E+00	13	.0000E+00
14	.0000E+00	15	.0000E+00	16	.0000E+00				

17 .0000E+00 18 .0000E+00 19 .0000E+00 20 .0000E+00 21 .0000E+00  
22 .0000E+00 23 .0000E+00 24 .0000E+00

DAY OF WEEK = SUNDAY

1 .0000E+00 2 .0000E+00 3 .0000E+00 4 .0000E+00 5 .0000E+00  
6 .0000E+00 7 .0000E+00 8 .0000E+00  
9 .0000E+00 10 .0000E+00 11 .0000E+00 12 .0000E+00 13 .0000E+00  
14 .0000E+00 15 .0000E+00 16 .0000E+00  
17 .0000E+00 18 .0000E+00 19 .0000E+00 20 .0000E+00 21 .0000E+00  
22 .0000E+00 23 .0000E+00 24 .0000E+00

▲ \*\*\* AERMOD - VERSION 21112 \*\*\* \*\*\* C:\Lakes\AERMOD  
View\CADO\_Menifee\CADO\_Menifee\_Construction\CADO\_Men \*\*\* 10/03/22  
\*\*\* AERMET - VERSION 16216 \*\*\* \*\*\*  
\*\*\* 19:20:16

PAGE 57

\*\*\* MODELOPTs: RegDFAULT CONC ELEV RURAL ADJ\_U\*

\* SOURCE EMISSION RATE SCALARS WHICH VARY DIURNALLY AND BY DAY OF WEEK (HRDOW7) \*

SOURCE ID = L0001565 ; SOURCE TYPE = VOLUME :  
HOUR SCALAR HOUR SCALAR HOUR SCALAR HOUR SCALAR HOUR SCALAR  
HOUR SCALAR HOUR SCALAR HOUR SCALAR

-----  
-----

DAY OF WEEK = MONDAY

1 .0000E+00 2 .0000E+00 3 .0000E+00 4 .0000E+00 5 .0000E+00  
6 .0000E+00 7 .0000E+00 8 .1000E+01  
9 .1000E+01 10 .1000E+01 11 .1000E+01 12 .1000E+01 13 .1000E+01  
14 .1000E+01 15 .1000E+01 16 .0000E+00  
17 .0000E+00 18 .0000E+00 19 .0000E+00 20 .0000E+00 21 .0000E+00  
22 .0000E+00 23 .0000E+00 24 .0000E+00

DAY OF WEEK = TUESDAY

1 .0000E+00 2 .0000E+00 3 .0000E+00 4 .0000E+00 5 .0000E+00  
6 .0000E+00 7 .0000E+00 8 .1000E+01  
9 .1000E+01 10 .1000E+01 11 .1000E+01 12 .1000E+01 13 .1000E+01  
14 .1000E+01 15 .1000E+01 16 .0000E+00  
17 .0000E+00 18 .0000E+00 19 .0000E+00 20 .0000E+00 21 .0000E+00  
22 .0000E+00 23 .0000E+00 24 .0000E+00

DAY OF WEEK = WEDNESDY

1 .0000E+00 2 .0000E+00 3 .0000E+00 4 .0000E+00 5 .0000E+00  
6 .0000E+00 7 .0000E+00 8 .1000E+01  
9 .1000E+01 10 .1000E+01 11 .1000E+01 12 .1000E+01 13 .1000E+01  
14 .1000E+01 15 .1000E+01 16 .0000E+00  
17 .0000E+00 18 .0000E+00 19 .0000E+00 20 .0000E+00 21 .0000E+00  
22 .0000E+00 23 .0000E+00 24 .0000E+00

DAY OF WEEK = THURSDAY

1 .0000E+00 2 .0000E+00 3 .0000E+00 4 .0000E+00 5 .0000E+00  
6 .0000E+00 7 .0000E+00 8 .1000E+01

9 .1000E+01 10 .1000E+01 11 .1000E+01 12 .1000E+01 13 .1000E+01  
14 .1000E+01 15 .1000E+01 16 .0000E+00  
17 .0000E+00 18 .0000E+00 19 .0000E+00 20 .0000E+00 21 .0000E+00  
22 .0000E+00 23 .0000E+00 24 .0000E+00

DAY OF WEEK = FRIDAY

1 .0000E+00 2 .0000E+00 3 .0000E+00 4 .0000E+00 5 .0000E+00  
6 .0000E+00 7 .0000E+00 8 .1000E+01  
9 .1000E+01 10 .1000E+01 11 .1000E+01 12 .1000E+01 13 .1000E+01  
14 .1000E+01 15 .1000E+01 16 .0000E+00  
17 .0000E+00 18 .0000E+00 19 .0000E+00 20 .0000E+00 21 .0000E+00  
22 .0000E+00 23 .0000E+00 24 .0000E+00

DAY OF WEEK = SATURDAY

1 .0000E+00 2 .0000E+00 3 .0000E+00 4 .0000E+00 5 .0000E+00  
6 .0000E+00 7 .0000E+00 8 .0000E+00  
9 .0000E+00 10 .0000E+00 11 .0000E+00 12 .0000E+00 13 .0000E+00  
14 .0000E+00 15 .0000E+00 16 .0000E+00  
17 .0000E+00 18 .0000E+00 19 .0000E+00 20 .0000E+00 21 .0000E+00  
22 .0000E+00 23 .0000E+00 24 .0000E+00

DAY OF WEEK = SUNDAY

1 .0000E+00 2 .0000E+00 3 .0000E+00 4 .0000E+00 5 .0000E+00  
6 .0000E+00 7 .0000E+00 8 .0000E+00  
9 .0000E+00 10 .0000E+00 11 .0000E+00 12 .0000E+00 13 .0000E+00  
14 .0000E+00 15 .0000E+00 16 .0000E+00  
17 .0000E+00 18 .0000E+00 19 .0000E+00 20 .0000E+00 21 .0000E+00  
22 .0000E+00 23 .0000E+00 24 .0000E+00

▲ \*\*\* AERMOD - VERSION 21112 \*\*\* \*\*\* C:\Lakes\AERMOD  
View\CADO\_Menifee\CADO\_Menifee\_Construction\CADO\_Men \*\*\* 10/03/22  
\*\*\* AERMET - VERSION 16216 \*\*\* \*\*\*  
\*\*\* 19:20:16

PAGE 58

\*\*\* MODELOPTs: RegDFAULT CONC ELEV RURAL ADJ\_U\*

\* SOURCE EMISSION RATE SCALARS WHICH VARY DIURNALLY AND BY DAY OF WEEK (HRDOW7) \*

SOURCE ID = L0001566 ; SOURCE TYPE = VOLUME :  
HOUR SCALAR HOUR SCALAR HOUR SCALAR HOUR SCALAR HOUR SCALAR  
HOUR SCALAR HOUR SCALAR HOUR SCALAR

-----  
-----

DAY OF WEEK = MONDAY

1 .0000E+00 2 .0000E+00 3 .0000E+00 4 .0000E+00 5 .0000E+00  
6 .0000E+00 7 .0000E+00 8 .1000E+01  
9 .1000E+01 10 .1000E+01 11 .1000E+01 12 .1000E+01 13 .1000E+01  
14 .1000E+01 15 .1000E+01 16 .0000E+00  
17 .0000E+00 18 .0000E+00 19 .0000E+00 20 .0000E+00 21 .0000E+00  
22 .0000E+00 23 .0000E+00 24 .0000E+00

DAY OF WEEK = TUESDAY

1	.0000E+00	2	.0000E+00	3	.0000E+00	4	.0000E+00	5	.0000E+00	
6	.0000E+00	7	.0000E+00	8	.1000E+01					
	9	.1000E+01	10	.1000E+01	11	.1000E+01	12	.1000E+01	13	.1000E+01
14	.1000E+01	15	.1000E+01	16	.0000E+00					
	17	.0000E+00	18	.0000E+00	19	.0000E+00	20	.0000E+00	21	.0000E+00
22	.0000E+00	23	.0000E+00	24	.0000E+00					

DAY OF WEEK = WEDNESDY

1	.0000E+00	2	.0000E+00	3	.0000E+00	4	.0000E+00	5	.0000E+00	
6	.0000E+00	7	.0000E+00	8	.1000E+01					
	9	.1000E+01	10	.1000E+01	11	.1000E+01	12	.1000E+01	13	.1000E+01
14	.1000E+01	15	.1000E+01	16	.0000E+00					
	17	.0000E+00	18	.0000E+00	19	.0000E+00	20	.0000E+00	21	.0000E+00
22	.0000E+00	23	.0000E+00	24	.0000E+00					

DAY OF WEEK = THURSDAY

1	.0000E+00	2	.0000E+00	3	.0000E+00	4	.0000E+00	5	.0000E+00	
6	.0000E+00	7	.0000E+00	8	.1000E+01					
	9	.1000E+01	10	.1000E+01	11	.1000E+01	12	.1000E+01	13	.1000E+01
14	.1000E+01	15	.1000E+01	16	.0000E+00					
	17	.0000E+00	18	.0000E+00	19	.0000E+00	20	.0000E+00	21	.0000E+00
22	.0000E+00	23	.0000E+00	24	.0000E+00					

DAY OF WEEK = FRIDAY

1	.0000E+00	2	.0000E+00	3	.0000E+00	4	.0000E+00	5	.0000E+00	
6	.0000E+00	7	.0000E+00	8	.1000E+01					
	9	.1000E+01	10	.1000E+01	11	.1000E+01	12	.1000E+01	13	.1000E+01
14	.1000E+01	15	.1000E+01	16	.0000E+00					
	17	.0000E+00	18	.0000E+00	19	.0000E+00	20	.0000E+00	21	.0000E+00
22	.0000E+00	23	.0000E+00	24	.0000E+00					

DAY OF WEEK = SATURDAY

1	.0000E+00	2	.0000E+00	3	.0000E+00	4	.0000E+00	5	.0000E+00	
6	.0000E+00	7	.0000E+00	8	.0000E+00					
	9	.0000E+00	10	.0000E+00	11	.0000E+00	12	.0000E+00	13	.0000E+00
14	.0000E+00	15	.0000E+00	16	.0000E+00					
	17	.0000E+00	18	.0000E+00	19	.0000E+00	20	.0000E+00	21	.0000E+00
22	.0000E+00	23	.0000E+00	24	.0000E+00					

DAY OF WEEK = SUNDAY

1	.0000E+00	2	.0000E+00	3	.0000E+00	4	.0000E+00	5	.0000E+00	
6	.0000E+00	7	.0000E+00	8	.0000E+00					
	9	.0000E+00	10	.0000E+00	11	.0000E+00	12	.0000E+00	13	.0000E+00
14	.0000E+00	15	.0000E+00	16	.0000E+00					
	17	.0000E+00	18	.0000E+00	19	.0000E+00	20	.0000E+00	21	.0000E+00
22	.0000E+00	23	.0000E+00	24	.0000E+00					

▲ \*\*\* AERMOD - VERSION 21112 \*\*\*      \*\*\* C:\Lakes\AERMOD  
 View\CADO\_Menifee\CADO\_Menifee\_Construction\CADO\_Men \*\*\*      10/03/22  
 \*\*\* AERMET - VERSION 16216 \*\*\*      \*\*\*  
                                  \*\*\*      19:20:16

PAGE 59

\*\*\* MODELOPTs:      RegDFault    CONC    ELEV    RURAL    ADJ\_U\*

\* SOURCE EMISSION RATE SCALARS WHICH VARY DIURNALLY AND BY DAY OF WEEK (HRDOW7) \*

SOURCE ID = L0001567 ; SOURCE TYPE = VOLUME :									
HOUR	SCALAR	HOUR	SCALAR	HOUR	SCALAR	HOUR	SCALAR	HOUR	SCALAR
-----									
DAY OF WEEK = MONDAY									
1	.0000E+00	2	.0000E+00	3	.0000E+00	4	.0000E+00	5	.0000E+00
6	.0000E+00	7	.0000E+00	8	.1000E+01				
	.1000E+01	10	.1000E+01	11	.1000E+01	12	.1000E+01	13	.1000E+01
14	.1000E+01	15	.1000E+01	16	.0000E+00				
	.0000E+00	18	.0000E+00	19	.0000E+00	20	.0000E+00	21	.0000E+00
22	.0000E+00	23	.0000E+00	24	.0000E+00				
DAY OF WEEK = TUESDAY									
1	.0000E+00	2	.0000E+00	3	.0000E+00	4	.0000E+00	5	.0000E+00
6	.0000E+00	7	.0000E+00	8	.1000E+01				
	.1000E+01	10	.1000E+01	11	.1000E+01	12	.1000E+01	13	.1000E+01
14	.1000E+01	15	.1000E+01	16	.0000E+00				
	.0000E+00	18	.0000E+00	19	.0000E+00	20	.0000E+00	21	.0000E+00
22	.0000E+00	23	.0000E+00	24	.0000E+00				
DAY OF WEEK = WEDNESDY									
1	.0000E+00	2	.0000E+00	3	.0000E+00	4	.0000E+00	5	.0000E+00
6	.0000E+00	7	.0000E+00	8	.1000E+01				
	.1000E+01	10	.1000E+01	11	.1000E+01	12	.1000E+01	13	.1000E+01
14	.1000E+01	15	.1000E+01	16	.0000E+00				
	.0000E+00	18	.0000E+00	19	.0000E+00	20	.0000E+00	21	.0000E+00
22	.0000E+00	23	.0000E+00	24	.0000E+00				
DAY OF WEEK = THURSDAY									
1	.0000E+00	2	.0000E+00	3	.0000E+00	4	.0000E+00	5	.0000E+00
6	.0000E+00	7	.0000E+00	8	.1000E+01				
	.1000E+01	10	.1000E+01	11	.1000E+01	12	.1000E+01	13	.1000E+01
14	.1000E+01	15	.1000E+01	16	.0000E+00				
	.0000E+00	18	.0000E+00	19	.0000E+00	20	.0000E+00	21	.0000E+00
22	.0000E+00	23	.0000E+00	24	.0000E+00				
DAY OF WEEK = FRIDAY									
1	.0000E+00	2	.0000E+00	3	.0000E+00	4	.0000E+00	5	.0000E+00
6	.0000E+00	7	.0000E+00	8	.1000E+01				
	.1000E+01	10	.1000E+01	11	.1000E+01	12	.1000E+01	13	.1000E+01
14	.1000E+01	15	.1000E+01	16	.0000E+00				
	.0000E+00	18	.0000E+00	19	.0000E+00	20	.0000E+00	21	.0000E+00
22	.0000E+00	23	.0000E+00	24	.0000E+00				
DAY OF WEEK = SATURDAY									
1	.0000E+00	2	.0000E+00	3	.0000E+00	4	.0000E+00	5	.0000E+00
6	.0000E+00	7	.0000E+00	8	.0000E+00				
	.0000E+00	10	.0000E+00	11	.0000E+00	12	.0000E+00	13	.0000E+00
14	.0000E+00	15	.0000E+00	16	.0000E+00				
	.0000E+00	18	.0000E+00	19	.0000E+00	20	.0000E+00	21	.0000E+00

22 .0000E+00 23 .0000E+00 24 .0000E+00  
DAY OF WEEK = SUNDAY  
1 .0000E+00 2 .0000E+00 3 .0000E+00 4 .0000E+00 5 .0000E+00  
6 .0000E+00 7 .0000E+00 8 .0000E+00  
9 .0000E+00 10 .0000E+00 11 .0000E+00 12 .0000E+00 13 .0000E+00  
14 .0000E+00 15 .0000E+00 16 .0000E+00  
17 .0000E+00 18 .0000E+00 19 .0000E+00 20 .0000E+00 21 .0000E+00  
22 .0000E+00 23 .0000E+00 24 .0000E+00  
\*\*\* AERMOD - VERSION 21112 \*\*\* C:\Lakes\AERMOD  
View\CADO\_Menifee\CADO\_Menifee\_Construction\CADO\_Men \*\*\* 10/03/22  
\*\*\* AERMET - VERSION 16216 \*\*\*  
\*\*\* 19:20:16

PAGE 60

\*\*\* MODELOPTs: RegDFault CONC ELEV RURAL ADJ\_U\*

\* SOURCE EMISSION RATE SCALARS WHICH VARY DIURNALLY AND BY DAY OF WEEK (HRDOW7) \*

SOURCE ID= L0001568 ; SOURCE TYPE = VOLUME :  
HOUR SCALAR HOUR SCALAR HOUR SCALAR HOUR SCALAR HOUR SCALAR  
HOUR SCALAR HOUR SCALAR HOUR SCALAR  
-----

DAY OF WEEK = MONDAY  
1 .0000E+00 2 .0000E+00 3 .0000E+00 4 .0000E+00 5 .0000E+00  
6 .0000E+00 7 .0000E+00 8 .1000E+01  
9 .1000E+01 10 .1000E+01 11 .1000E+01 12 .1000E+01 13 .1000E+01  
14 .1000E+01 15 .1000E+01 16 .0000E+00  
17 .0000E+00 18 .0000E+00 19 .0000E+00 20 .0000E+00 21 .0000E+00  
22 .0000E+00 23 .0000E+00 24 .0000E+00

DAY OF WEEK = TUESDAY  
1 .0000E+00 2 .0000E+00 3 .0000E+00 4 .0000E+00 5 .0000E+00  
6 .0000E+00 7 .0000E+00 8 .1000E+01  
9 .1000E+01 10 .1000E+01 11 .1000E+01 12 .1000E+01 13 .1000E+01  
14 .1000E+01 15 .1000E+01 16 .0000E+00  
17 .0000E+00 18 .0000E+00 19 .0000E+00 20 .0000E+00 21 .0000E+00  
22 .0000E+00 23 .0000E+00 24 .0000E+00

DAY OF WEEK = WEDNESDY  
1 .0000E+00 2 .0000E+00 3 .0000E+00 4 .0000E+00 5 .0000E+00  
6 .0000E+00 7 .0000E+00 8 .1000E+01  
9 .1000E+01 10 .1000E+01 11 .1000E+01 12 .1000E+01 13 .1000E+01  
14 .1000E+01 15 .1000E+01 16 .0000E+00  
17 .0000E+00 18 .0000E+00 19 .0000E+00 20 .0000E+00 21 .0000E+00  
22 .0000E+00 23 .0000E+00 24 .0000E+00

DAY OF WEEK = THURSDAY  
1 .0000E+00 2 .0000E+00 3 .0000E+00 4 .0000E+00 5 .0000E+00  
6 .0000E+00 7 .0000E+00 8 .1000E+01  
9 .1000E+01 10 .1000E+01 11 .1000E+01 12 .1000E+01 13 .1000E+01

14 .1000E+01 15 .1000E+01 16 .0000E+00  
17 .0000E+00 18 .0000E+00 19 .0000E+00 20 .0000E+00 21 .0000E+00  
22 .0000E+00 23 .0000E+00 24 .0000E+00

DAY OF WEEK = FRIDAY

1 .0000E+00 2 .0000E+00 3 .0000E+00 4 .0000E+00 5 .0000E+00  
6 .0000E+00 7 .0000E+00 8 .1000E+01  
9 .1000E+01 10 .1000E+01 11 .1000E+01 12 .1000E+01 13 .1000E+01  
14 .1000E+01 15 .1000E+01 16 .0000E+00  
17 .0000E+00 18 .0000E+00 19 .0000E+00 20 .0000E+00 21 .0000E+00  
22 .0000E+00 23 .0000E+00 24 .0000E+00

DAY OF WEEK = SATURDAY

1 .0000E+00 2 .0000E+00 3 .0000E+00 4 .0000E+00 5 .0000E+00  
6 .0000E+00 7 .0000E+00 8 .0000E+00  
9 .0000E+00 10 .0000E+00 11 .0000E+00 12 .0000E+00 13 .0000E+00  
14 .0000E+00 15 .0000E+00 16 .0000E+00  
17 .0000E+00 18 .0000E+00 19 .0000E+00 20 .0000E+00 21 .0000E+00  
22 .0000E+00 23 .0000E+00 24 .0000E+00

DAY OF WEEK = SUNDAY

1 .0000E+00 2 .0000E+00 3 .0000E+00 4 .0000E+00 5 .0000E+00  
6 .0000E+00 7 .0000E+00 8 .0000E+00  
9 .0000E+00 10 .0000E+00 11 .0000E+00 12 .0000E+00 13 .0000E+00  
14 .0000E+00 15 .0000E+00 16 .0000E+00  
17 .0000E+00 18 .0000E+00 19 .0000E+00 20 .0000E+00 21 .0000E+00  
22 .0000E+00 23 .0000E+00 24 .0000E+00

▲ \*\*\* AERMOD - VERSION 21112 \*\*\* \*\*\* C:\Lakes\AERMOD  
View\CADO\_Menifee\CADO\_Menifee\_Construction\CADO\_Men \*\*\* 10/03/22  
\*\*\* AERMET - VERSION 16216 \*\*\* \*\*\*  
\*\*\* 19:20:16

PAGE 61

\*\*\* MODELOPTs: RegDFault CONC ELEV RURAL ADJ\_U\*

\* SOURCE EMISSION RATE SCALARS WHICH VARY DIURNALLY AND BY DAY OF WEEK (HRDOW7) \*

SOURCE ID = L0001569 ; SOURCE TYPE = VOLUME :  
HOUR SCALAR HOUR SCALAR HOUR SCALAR HOUR SCALAR HOUR SCALAR  
HOUR SCALAR HOUR SCALAR HOUR SCALAR

-----  
-----

DAY OF WEEK = MONDAY

1 .0000E+00 2 .0000E+00 3 .0000E+00 4 .0000E+00 5 .0000E+00  
6 .0000E+00 7 .0000E+00 8 .1000E+01  
9 .1000E+01 10 .1000E+01 11 .1000E+01 12 .1000E+01 13 .1000E+01  
14 .1000E+01 15 .1000E+01 16 .0000E+00  
17 .0000E+00 18 .0000E+00 19 .0000E+00 20 .0000E+00 21 .0000E+00  
22 .0000E+00 23 .0000E+00 24 .0000E+00

DAY OF WEEK = TUESDAY

1 .0000E+00 2 .0000E+00 3 .0000E+00 4 .0000E+00 5 .0000E+00



6 .0000E+00 7 .0000E+00 8 .1000E+01  
 9 .1000E+01 10 .1000E+01 11 .1000E+01 12 .1000E+01 13 .1000E+01  
 14 .1000E+01 15 .1000E+01 16 .0000E+00  
 17 .0000E+00 18 .0000E+00 19 .0000E+00 20 .0000E+00 21 .0000E+00  
 22 .0000E+00 23 .0000E+00 24 .0000E+00

DAY OF WEEK = WEDNESDY

1 .0000E+00 2 .0000E+00 3 .0000E+00 4 .0000E+00 5 .0000E+00  
 6 .0000E+00 7 .0000E+00 8 .1000E+01  
 9 .1000E+01 10 .1000E+01 11 .1000E+01 12 .1000E+01 13 .1000E+01  
 14 .1000E+01 15 .1000E+01 16 .0000E+00  
 17 .0000E+00 18 .0000E+00 19 .0000E+00 20 .0000E+00 21 .0000E+00  
 22 .0000E+00 23 .0000E+00 24 .0000E+00

DAY OF WEEK = THURSDAY

1 .0000E+00 2 .0000E+00 3 .0000E+00 4 .0000E+00 5 .0000E+00  
 6 .0000E+00 7 .0000E+00 8 .1000E+01  
 9 .1000E+01 10 .1000E+01 11 .1000E+01 12 .1000E+01 13 .1000E+01  
 14 .1000E+01 15 .1000E+01 16 .0000E+00  
 17 .0000E+00 18 .0000E+00 19 .0000E+00 20 .0000E+00 21 .0000E+00  
 22 .0000E+00 23 .0000E+00 24 .0000E+00

DAY OF WEEK = FRIDAY

1 .0000E+00 2 .0000E+00 3 .0000E+00 4 .0000E+00 5 .0000E+00  
 6 .0000E+00 7 .0000E+00 8 .1000E+01  
 9 .1000E+01 10 .1000E+01 11 .1000E+01 12 .1000E+01 13 .1000E+01  
 14 .1000E+01 15 .1000E+01 16 .0000E+00  
 17 .0000E+00 18 .0000E+00 19 .0000E+00 20 .0000E+00 21 .0000E+00  
 22 .0000E+00 23 .0000E+00 24 .0000E+00

DAY OF WEEK = SATURDAY

1 .0000E+00 2 .0000E+00 3 .0000E+00 4 .0000E+00 5 .0000E+00  
 6 .0000E+00 7 .0000E+00 8 .0000E+00  
 9 .0000E+00 10 .0000E+00 11 .0000E+00 12 .0000E+00 13 .0000E+00  
 14 .0000E+00 15 .0000E+00 16 .0000E+00  
 17 .0000E+00 18 .0000E+00 19 .0000E+00 20 .0000E+00 21 .0000E+00  
 22 .0000E+00 23 .0000E+00 24 .0000E+00

DAY OF WEEK = SUNDAY

1 .0000E+00 2 .0000E+00 3 .0000E+00 4 .0000E+00 5 .0000E+00  
 6 .0000E+00 7 .0000E+00 8 .0000E+00  
 9 .0000E+00 10 .0000E+00 11 .0000E+00 12 .0000E+00 13 .0000E+00  
 14 .0000E+00 15 .0000E+00 16 .0000E+00  
 17 .0000E+00 18 .0000E+00 19 .0000E+00 20 .0000E+00 21 .0000E+00  
 22 .0000E+00 23 .0000E+00 24 .0000E+00

▲ \*\*\* AERMOD - VERSION 21112 \*\*\* \*\*\* C:\Lakes\AERMOD  
 View\CADO\_Meniffee\CADO\_Meniffee\_Construction\CADO\_Men \*\*\* 10/03/22  
 \*\*\* AERMET - VERSION 16216 \*\*\* \*\*\*  
 \*\*\* 19:20:16

PAGE 62

\*\*\* MODELOPTs: RegDFAULT CONC ELEV RURAL ADJ\_U\*

\* SOURCE EMISSION RATE SCALARS WHICH VARY DIURNALLY AND BY DAY OF

WEEK (HRDOW7) \*

SOURCE ID = L0001570 ; SOURCE TYPE = VOLUME :

HOUR	SCALAR	HOUR	SCALAR	HOUR	SCALAR	HOUR	SCALAR	HOUR	SCALAR
------	--------	------	--------	------	--------	------	--------	------	--------

-----

DAY OF WEEK = MONDAY

1	.0000E+00	2	.0000E+00	3	.0000E+00	4	.0000E+00	5	.0000E+00	
6	.0000E+00	7	.0000E+00	8	.1000E+01					
	9	.1000E+01	10	.1000E+01	11	.1000E+01	12	.1000E+01	13	.1000E+01
14	.1000E+01	15	.1000E+01	16	.0000E+00					
	17	.0000E+00	18	.0000E+00	19	.0000E+00	20	.0000E+00	21	.0000E+00
22	.0000E+00	23	.0000E+00	24	.0000E+00					

DAY OF WEEK = TUESDAY

1	.0000E+00	2	.0000E+00	3	.0000E+00	4	.0000E+00	5	.0000E+00	
6	.0000E+00	7	.0000E+00	8	.1000E+01					
	9	.1000E+01	10	.1000E+01	11	.1000E+01	12	.1000E+01	13	.1000E+01
14	.1000E+01	15	.1000E+01	16	.0000E+00					
	17	.0000E+00	18	.0000E+00	19	.0000E+00	20	.0000E+00	21	.0000E+00
22	.0000E+00	23	.0000E+00	24	.0000E+00					

DAY OF WEEK = WEDNESDY

1	.0000E+00	2	.0000E+00	3	.0000E+00	4	.0000E+00	5	.0000E+00	
6	.0000E+00	7	.0000E+00	8	.1000E+01					
	9	.1000E+01	10	.1000E+01	11	.1000E+01	12	.1000E+01	13	.1000E+01
14	.1000E+01	15	.1000E+01	16	.0000E+00					
	17	.0000E+00	18	.0000E+00	19	.0000E+00	20	.0000E+00	21	.0000E+00
22	.0000E+00	23	.0000E+00	24	.0000E+00					

DAY OF WEEK = THURSDAY

1	.0000E+00	2	.0000E+00	3	.0000E+00	4	.0000E+00	5	.0000E+00	
6	.0000E+00	7	.0000E+00	8	.1000E+01					
	9	.1000E+01	10	.1000E+01	11	.1000E+01	12	.1000E+01	13	.1000E+01
14	.1000E+01	15	.1000E+01	16	.0000E+00					
	17	.0000E+00	18	.0000E+00	19	.0000E+00	20	.0000E+00	21	.0000E+00
22	.0000E+00	23	.0000E+00	24	.0000E+00					

DAY OF WEEK = FRIDAY

1	.0000E+00	2	.0000E+00	3	.0000E+00	4	.0000E+00	5	.0000E+00	
6	.0000E+00	7	.0000E+00	8	.1000E+01					
	9	.1000E+01	10	.1000E+01	11	.1000E+01	12	.1000E+01	13	.1000E+01
14	.1000E+01	15	.1000E+01	16	.0000E+00					
	17	.0000E+00	18	.0000E+00	19	.0000E+00	20	.0000E+00	21	.0000E+00
22	.0000E+00	23	.0000E+00	24	.0000E+00					

DAY OF WEEK = SATURDAY

1	.0000E+00	2	.0000E+00	3	.0000E+00	4	.0000E+00	5	.0000E+00	
6	.0000E+00	7	.0000E+00	8	.0000E+00					
	9	.0000E+00	10	.0000E+00	11	.0000E+00	12	.0000E+00	13	.0000E+00
14	.0000E+00	15	.0000E+00	16	.0000E+00					
	17	.0000E+00	18	.0000E+00	19	.0000E+00	20	.0000E+00	21	.0000E+00
22	.0000E+00	23	.0000E+00	24	.0000E+00					

DAY OF WEEK = SUNDAY

1	.0000E+00	2	.0000E+00	3	.0000E+00	4	.0000E+00	5	.0000E+00	
6	.0000E+00	7	.0000E+00	8	.0000E+00					
	9	.0000E+00	10	.0000E+00	11	.0000E+00	12	.0000E+00	13	.0000E+00
14	.0000E+00	15	.0000E+00	16	.0000E+00					
	17	.0000E+00	18	.0000E+00	19	.0000E+00	20	.0000E+00	21	.0000E+00
22	.0000E+00	23	.0000E+00	24	.0000E+00					

^ \*\*\* AERMOD - VERSION 21112 \*\*\*      \*\*\* C:\Lakes\AERMOD  
 View\CADO\_Menifee\CADO\_Menifee\_Construction\CADO\_Men \*\*\*      10/03/22  
 \*\*\* AERMET - VERSION 16216 \*\*\*      \*\*\*  
                                  \*\*\*      19:20:16

PAGE 63

\*\*\* MODELOPTs:    RegDFault    CONC    ELEV    RURAL    ADJ\_U\*

\* SOURCE EMISSION RATE SCALARS WHICH VARY DIURNALLY AND BY DAY OF WEEK (HRDOW7) \*

SOURCE ID = L0001571      ; SOURCE TYPE = VOLUME      :

HOUR	SCALAR	HOUR	SCALAR	HOUR	SCALAR	HOUR	SCALAR	HOUR	SCALAR
HOUR	SCALAR	HOUR	SCALAR	HOUR	SCALAR				

-----

DAY OF WEEK = MONDAY

1	.0000E+00	2	.0000E+00	3	.0000E+00	4	.0000E+00	5	.0000E+00	
6	.0000E+00	7	.0000E+00	8	.1000E+01					
	9	.1000E+01	10	.1000E+01	11	.1000E+01	12	.1000E+01	13	.1000E+01
14	.1000E+01	15	.1000E+01	16	.0000E+00					
	17	.0000E+00	18	.0000E+00	19	.0000E+00	20	.0000E+00	21	.0000E+00
22	.0000E+00	23	.0000E+00	24	.0000E+00					

DAY OF WEEK = TUESDAY

1	.0000E+00	2	.0000E+00	3	.0000E+00	4	.0000E+00	5	.0000E+00	
6	.0000E+00	7	.0000E+00	8	.1000E+01					
	9	.1000E+01	10	.1000E+01	11	.1000E+01	12	.1000E+01	13	.1000E+01
14	.1000E+01	15	.1000E+01	16	.0000E+00					
	17	.0000E+00	18	.0000E+00	19	.0000E+00	20	.0000E+00	21	.0000E+00
22	.0000E+00	23	.0000E+00	24	.0000E+00					

DAY OF WEEK = WEDNESDY

1	.0000E+00	2	.0000E+00	3	.0000E+00	4	.0000E+00	5	.0000E+00	
6	.0000E+00	7	.0000E+00	8	.1000E+01					
	9	.1000E+01	10	.1000E+01	11	.1000E+01	12	.1000E+01	13	.1000E+01
14	.1000E+01	15	.1000E+01	16	.0000E+00					
	17	.0000E+00	18	.0000E+00	19	.0000E+00	20	.0000E+00	21	.0000E+00
22	.0000E+00	23	.0000E+00	24	.0000E+00					

DAY OF WEEK = THURSDAY

1	.0000E+00	2	.0000E+00	3	.0000E+00	4	.0000E+00	5	.0000E+00	
6	.0000E+00	7	.0000E+00	8	.1000E+01					
	9	.1000E+01	10	.1000E+01	11	.1000E+01	12	.1000E+01	13	.1000E+01
14	.1000E+01	15	.1000E+01	16	.0000E+00					

17 .0000E+00 18 .0000E+00 19 .0000E+00 20 .0000E+00 21 .0000E+00  
22 .0000E+00 23 .0000E+00 24 .0000E+00

DAY OF WEEK = FRIDAY

1 .0000E+00 2 .0000E+00 3 .0000E+00 4 .0000E+00 5 .0000E+00  
6 .0000E+00 7 .0000E+00 8 .1000E+01  
9 .1000E+01 10 .1000E+01 11 .1000E+01 12 .1000E+01 13 .1000E+01  
14 .1000E+01 15 .1000E+01 16 .0000E+00  
17 .0000E+00 18 .0000E+00 19 .0000E+00 20 .0000E+00 21 .0000E+00  
22 .0000E+00 23 .0000E+00 24 .0000E+00

DAY OF WEEK = SATURDAY

1 .0000E+00 2 .0000E+00 3 .0000E+00 4 .0000E+00 5 .0000E+00  
6 .0000E+00 7 .0000E+00 8 .0000E+00  
9 .0000E+00 10 .0000E+00 11 .0000E+00 12 .0000E+00 13 .0000E+00  
14 .0000E+00 15 .0000E+00 16 .0000E+00  
17 .0000E+00 18 .0000E+00 19 .0000E+00 20 .0000E+00 21 .0000E+00  
22 .0000E+00 23 .0000E+00 24 .0000E+00

DAY OF WEEK = SUNDAY

1 .0000E+00 2 .0000E+00 3 .0000E+00 4 .0000E+00 5 .0000E+00  
6 .0000E+00 7 .0000E+00 8 .0000E+00  
9 .0000E+00 10 .0000E+00 11 .0000E+00 12 .0000E+00 13 .0000E+00  
14 .0000E+00 15 .0000E+00 16 .0000E+00  
17 .0000E+00 18 .0000E+00 19 .0000E+00 20 .0000E+00 21 .0000E+00  
22 .0000E+00 23 .0000E+00 24 .0000E+00

\*\*\* AERMOD - VERSION 21112 \*\*\* C:\Lakes\AERMOD  
View\CADO\_Menifee\CADO\_Menifee\_Construction\CADO\_Men \*\*\* 10/03/22  
\*\*\* AERMET - VERSION 16216 \*\*\*  
\*\*\* 19:20:16

PAGE 64

\*\*\* MODELOPTs: RegDFAULT CONC ELEV RURAL ADJ\_U\*

\* SOURCE EMISSION RATE SCALARS WHICH VARY DIURNALLY AND BY DAY OF WEEK (HRDOW7) \*

SOURCE ID = L0001572 ; SOURCE TYPE = VOLUME :  
HOUR SCALAR HOUR SCALAR HOUR SCALAR HOUR SCALAR HOUR SCALAR  
HOUR SCALAR HOUR SCALAR HOUR SCALAR

DAY OF WEEK = MONDAY  
1 .0000E+00 2 .0000E+00 3 .0000E+00 4 .0000E+00 5 .0000E+00  
6 .0000E+00 7 .0000E+00 8 .1000E+01  
9 .1000E+01 10 .1000E+01 11 .1000E+01 12 .1000E+01 13 .1000E+01  
14 .1000E+01 15 .1000E+01 16 .0000E+00  
17 .0000E+00 18 .0000E+00 19 .0000E+00 20 .0000E+00 21 .0000E+00  
22 .0000E+00 23 .0000E+00 24 .0000E+00

DAY OF WEEK = TUESDAY  
1 .0000E+00 2 .0000E+00 3 .0000E+00 4 .0000E+00 5 .0000E+00  
6 .0000E+00 7 .0000E+00 8 .1000E+01

9 .1000E+01 10 .1000E+01 11 .1000E+01 12 .1000E+01 13 .1000E+01  
14 .1000E+01 15 .1000E+01 16 .0000E+00  
17 .0000E+00 18 .0000E+00 19 .0000E+00 20 .0000E+00 21 .0000E+00  
22 .0000E+00 23 .0000E+00 24 .0000E+00

DAY OF WEEK = WEDNESDY

1 .0000E+00 2 .0000E+00 3 .0000E+00 4 .0000E+00 5 .0000E+00  
6 .0000E+00 7 .0000E+00 8 .1000E+01  
9 .1000E+01 10 .1000E+01 11 .1000E+01 12 .1000E+01 13 .1000E+01  
14 .1000E+01 15 .1000E+01 16 .0000E+00  
17 .0000E+00 18 .0000E+00 19 .0000E+00 20 .0000E+00 21 .0000E+00  
22 .0000E+00 23 .0000E+00 24 .0000E+00

DAY OF WEEK = THURSDAY

1 .0000E+00 2 .0000E+00 3 .0000E+00 4 .0000E+00 5 .0000E+00  
6 .0000E+00 7 .0000E+00 8 .1000E+01  
9 .1000E+01 10 .1000E+01 11 .1000E+01 12 .1000E+01 13 .1000E+01  
14 .1000E+01 15 .1000E+01 16 .0000E+00  
17 .0000E+00 18 .0000E+00 19 .0000E+00 20 .0000E+00 21 .0000E+00  
22 .0000E+00 23 .0000E+00 24 .0000E+00

DAY OF WEEK = FRIDAY

1 .0000E+00 2 .0000E+00 3 .0000E+00 4 .0000E+00 5 .0000E+00  
6 .0000E+00 7 .0000E+00 8 .1000E+01  
9 .1000E+01 10 .1000E+01 11 .1000E+01 12 .1000E+01 13 .1000E+01  
14 .1000E+01 15 .1000E+01 16 .0000E+00  
17 .0000E+00 18 .0000E+00 19 .0000E+00 20 .0000E+00 21 .0000E+00  
22 .0000E+00 23 .0000E+00 24 .0000E+00

DAY OF WEEK = SATURDAY

1 .0000E+00 2 .0000E+00 3 .0000E+00 4 .0000E+00 5 .0000E+00  
6 .0000E+00 7 .0000E+00 8 .0000E+00  
9 .0000E+00 10 .0000E+00 11 .0000E+00 12 .0000E+00 13 .0000E+00  
14 .0000E+00 15 .0000E+00 16 .0000E+00  
17 .0000E+00 18 .0000E+00 19 .0000E+00 20 .0000E+00 21 .0000E+00  
22 .0000E+00 23 .0000E+00 24 .0000E+00

DAY OF WEEK = SUNDAY

1 .0000E+00 2 .0000E+00 3 .0000E+00 4 .0000E+00 5 .0000E+00  
6 .0000E+00 7 .0000E+00 8 .0000E+00  
9 .0000E+00 10 .0000E+00 11 .0000E+00 12 .0000E+00 13 .0000E+00  
14 .0000E+00 15 .0000E+00 16 .0000E+00  
17 .0000E+00 18 .0000E+00 19 .0000E+00 20 .0000E+00 21 .0000E+00  
22 .0000E+00 23 .0000E+00 24 .0000E+00

▲ \*\*\* AERMOD - VERSION 21112 \*\*\* \*\*\* C:\Lakes\AERMOD

View\CADO\_Menifee\CADO\_Menifee\_Construction\CADO\_Men \*\*\* 10/03/22

\*\*\* AERMET - VERSION 16216 \*\*\* \*\*\*

\*\*\* 19:20:16

PAGE 65

\*\*\* MODELOPTs: RegDFAULT CONC ELEV RURAL ADJ\_U\*

\* SOURCE EMISSION RATE SCALARS WHICH VARY DIURNALLY AND BY DAY OF WEEK (HRDOW7) \*

SOURCE ID = L0001573 ; SOURCE TYPE = VOLUME :

HOUR SCALAR HOUR SCALAR HOUR SCALAR HOUR SCALAR HOUR SCALAR  
HOUR SCALAR HOUR SCALAR HOUR SCALAR

-----  
-----

DAY OF WEEK = MONDAY

1 .0000E+00 2 .0000E+00 3 .0000E+00 4 .0000E+00 5 .0000E+00  
6 .0000E+00 7 .0000E+00 8 .1000E+01  
9 .1000E+01 10 .1000E+01 11 .1000E+01 12 .1000E+01 13 .1000E+01  
14 .1000E+01 15 .1000E+01 16 .0000E+00  
17 .0000E+00 18 .0000E+00 19 .0000E+00 20 .0000E+00 21 .0000E+00  
22 .0000E+00 23 .0000E+00 24 .0000E+00

DAY OF WEEK = TUESDAY

1 .0000E+00 2 .0000E+00 3 .0000E+00 4 .0000E+00 5 .0000E+00  
6 .0000E+00 7 .0000E+00 8 .1000E+01  
9 .1000E+01 10 .1000E+01 11 .1000E+01 12 .1000E+01 13 .1000E+01  
14 .1000E+01 15 .1000E+01 16 .0000E+00  
17 .0000E+00 18 .0000E+00 19 .0000E+00 20 .0000E+00 21 .0000E+00  
22 .0000E+00 23 .0000E+00 24 .0000E+00

DAY OF WEEK = WEDNESDY

1 .0000E+00 2 .0000E+00 3 .0000E+00 4 .0000E+00 5 .0000E+00  
6 .0000E+00 7 .0000E+00 8 .1000E+01  
9 .1000E+01 10 .1000E+01 11 .1000E+01 12 .1000E+01 13 .1000E+01  
14 .1000E+01 15 .1000E+01 16 .0000E+00  
17 .0000E+00 18 .0000E+00 19 .0000E+00 20 .0000E+00 21 .0000E+00  
22 .0000E+00 23 .0000E+00 24 .0000E+00

DAY OF WEEK = THURSDAY

1 .0000E+00 2 .0000E+00 3 .0000E+00 4 .0000E+00 5 .0000E+00  
6 .0000E+00 7 .0000E+00 8 .1000E+01  
9 .1000E+01 10 .1000E+01 11 .1000E+01 12 .1000E+01 13 .1000E+01  
14 .1000E+01 15 .1000E+01 16 .0000E+00  
17 .0000E+00 18 .0000E+00 19 .0000E+00 20 .0000E+00 21 .0000E+00  
22 .0000E+00 23 .0000E+00 24 .0000E+00

DAY OF WEEK = FRIDAY

1 .0000E+00 2 .0000E+00 3 .0000E+00 4 .0000E+00 5 .0000E+00  
6 .0000E+00 7 .0000E+00 8 .1000E+01  
9 .1000E+01 10 .1000E+01 11 .1000E+01 12 .1000E+01 13 .1000E+01  
14 .1000E+01 15 .1000E+01 16 .0000E+00  
17 .0000E+00 18 .0000E+00 19 .0000E+00 20 .0000E+00 21 .0000E+00  
22 .0000E+00 23 .0000E+00 24 .0000E+00

DAY OF WEEK = SATURDAY

1 .0000E+00 2 .0000E+00 3 .0000E+00 4 .0000E+00 5 .0000E+00  
6 .0000E+00 7 .0000E+00 8 .0000E+00  
9 .0000E+00 10 .0000E+00 11 .0000E+00 12 .0000E+00 13 .0000E+00  
14 .0000E+00 15 .0000E+00 16 .0000E+00  
17 .0000E+00 18 .0000E+00 19 .0000E+00 20 .0000E+00 21 .0000E+00  
22 .0000E+00 23 .0000E+00 24 .0000E+00

DAY OF WEEK = SUNDAY

```

1 .0000E+00  2 .0000E+00  3 .0000E+00  4 .0000E+00  5 .0000E+00
6 .0000E+00  7 .0000E+00  8 .0000E+00
9 .0000E+00 10 .0000E+00 11 .0000E+00 12 .0000E+00 13 .0000E+00
14 .0000E+00 15 .0000E+00 16 .0000E+00
17 .0000E+00 18 .0000E+00 19 .0000E+00 20 .0000E+00 21 .0000E+00
22 .0000E+00 23 .0000E+00 24 .0000E+00

```

```

*** AERMOD - VERSION 21112 *** *** C:\Lakes\AERMOD
View\CADO_Menifee\CADO_Menifee_Construction\CADO_Men *** 10/03/22
*** AERMET - VERSION 16216 *** ***
*** 19:20:16

```

PAGE 66

\*\*\* MODELOPTs: RegDFault CONC ELEV RURAL ADJ\_U\*

\* SOURCE EMISSION RATE SCALARS WHICH VARY DIURNALLY AND BY DAY OF WEEK (HRDOW7) \*

```

SOURCE ID = L0001574 ; SOURCE TYPE = VOLUME :
  HOUR SCALAR HOUR SCALAR HOUR SCALAR HOUR SCALAR
  HOUR SCALAR HOUR SCALAR HOUR SCALAR

```

-----

DAY OF WEEK = MONDAY

```

1 .0000E+00  2 .0000E+00  3 .0000E+00  4 .0000E+00  5 .0000E+00
6 .0000E+00  7 .0000E+00  8 .1000E+01
9 .1000E+01 10 .1000E+01 11 .1000E+01 12 .1000E+01 13 .1000E+01
14 .1000E+01 15 .1000E+01 16 .0000E+00
17 .0000E+00 18 .0000E+00 19 .0000E+00 20 .0000E+00 21 .0000E+00
22 .0000E+00 23 .0000E+00 24 .0000E+00

```

DAY OF WEEK = TUESDAY

```

1 .0000E+00  2 .0000E+00  3 .0000E+00  4 .0000E+00  5 .0000E+00
6 .0000E+00  7 .0000E+00  8 .1000E+01
9 .1000E+01 10 .1000E+01 11 .1000E+01 12 .1000E+01 13 .1000E+01
14 .1000E+01 15 .1000E+01 16 .0000E+00
17 .0000E+00 18 .0000E+00 19 .0000E+00 20 .0000E+00 21 .0000E+00
22 .0000E+00 23 .0000E+00 24 .0000E+00

```

DAY OF WEEK = WEDNESDY

```

1 .0000E+00  2 .0000E+00  3 .0000E+00  4 .0000E+00  5 .0000E+00
6 .0000E+00  7 .0000E+00  8 .1000E+01
9 .1000E+01 10 .1000E+01 11 .1000E+01 12 .1000E+01 13 .1000E+01
14 .1000E+01 15 .1000E+01 16 .0000E+00
17 .0000E+00 18 .0000E+00 19 .0000E+00 20 .0000E+00 21 .0000E+00
22 .0000E+00 23 .0000E+00 24 .0000E+00

```

DAY OF WEEK = THURSDAY

```

1 .0000E+00  2 .0000E+00  3 .0000E+00  4 .0000E+00  5 .0000E+00
6 .0000E+00  7 .0000E+00  8 .1000E+01
9 .1000E+01 10 .1000E+01 11 .1000E+01 12 .1000E+01 13 .1000E+01
14 .1000E+01 15 .1000E+01 16 .0000E+00
17 .0000E+00 18 .0000E+00 19 .0000E+00 20 .0000E+00 21 .0000E+00

```

22 .0000E+00 23 .0000E+00 24 .0000E+00

DAY OF WEEK = FRIDAY

1 .0000E+00 2 .0000E+00 3 .0000E+00 4 .0000E+00 5 .0000E+00  
6 .0000E+00 7 .0000E+00 8 .1000E+01  
9 .1000E+01 10 .1000E+01 11 .1000E+01 12 .1000E+01 13 .1000E+01  
14 .1000E+01 15 .1000E+01 16 .0000E+00  
17 .0000E+00 18 .0000E+00 19 .0000E+00 20 .0000E+00 21 .0000E+00  
22 .0000E+00 23 .0000E+00 24 .0000E+00

DAY OF WEEK = SATURDAY

1 .0000E+00 2 .0000E+00 3 .0000E+00 4 .0000E+00 5 .0000E+00  
6 .0000E+00 7 .0000E+00 8 .0000E+00  
9 .0000E+00 10 .0000E+00 11 .0000E+00 12 .0000E+00 13 .0000E+00  
14 .0000E+00 15 .0000E+00 16 .0000E+00  
17 .0000E+00 18 .0000E+00 19 .0000E+00 20 .0000E+00 21 .0000E+00  
22 .0000E+00 23 .0000E+00 24 .0000E+00

DAY OF WEEK = SUNDAY

1 .0000E+00 2 .0000E+00 3 .0000E+00 4 .0000E+00 5 .0000E+00  
6 .0000E+00 7 .0000E+00 8 .0000E+00  
9 .0000E+00 10 .0000E+00 11 .0000E+00 12 .0000E+00 13 .0000E+00  
14 .0000E+00 15 .0000E+00 16 .0000E+00  
17 .0000E+00 18 .0000E+00 19 .0000E+00 20 .0000E+00 21 .0000E+00  
22 .0000E+00 23 .0000E+00 24 .0000E+00

\*\*\* AERMOD - VERSION 21112 \*\*\* C:\Lakes\AERMOD  
View\CADO\_Menifee\CADO\_Menifee\_Construction\CADO\_Men \*\*\* 10/03/22  
\*\*\* AERMET - VERSION 16216 \*\*\*  
\*\*\* 19:20:16

PAGE 67

\*\*\* MODELOPTs: RegDFault CONC ELEV RURAL ADJ\_U\*

\* SOURCE EMISSION RATE SCALARS WHICH VARY DIURNALLY AND BY DAY OF WEEK (HRDOW7) \*

SOURCE ID = L0001575 ; SOURCE TYPE = VOLUME :  
HOUR SCALAR HOUR SCALAR HOUR SCALAR HOUR SCALAR  
HOUR SCALAR HOUR SCALAR HOUR SCALAR

DAY OF WEEK = MONDAY

1 .0000E+00 2 .0000E+00 3 .0000E+00 4 .0000E+00 5 .0000E+00  
6 .0000E+00 7 .0000E+00 8 .1000E+01  
9 .1000E+01 10 .1000E+01 11 .1000E+01 12 .1000E+01 13 .1000E+01  
14 .1000E+01 15 .1000E+01 16 .0000E+00  
17 .0000E+00 18 .0000E+00 19 .0000E+00 20 .0000E+00 21 .0000E+00  
22 .0000E+00 23 .0000E+00 24 .0000E+00

DAY OF WEEK = TUESDAY

1 .0000E+00 2 .0000E+00 3 .0000E+00 4 .0000E+00 5 .0000E+00  
6 .0000E+00 7 .0000E+00 8 .1000E+01  
9 .1000E+01 10 .1000E+01 11 .1000E+01 12 .1000E+01 13 .1000E+01



14 .1000E+01 15 .1000E+01 16 .0000E+00  
17 .0000E+00 18 .0000E+00 19 .0000E+00 20 .0000E+00 21 .0000E+00  
22 .0000E+00 23 .0000E+00 24 .0000E+00

DAY OF WEEK = WEDNESDY

1 .0000E+00 2 .0000E+00 3 .0000E+00 4 .0000E+00 5 .0000E+00  
6 .0000E+00 7 .0000E+00 8 .1000E+01  
9 .1000E+01 10 .1000E+01 11 .1000E+01 12 .1000E+01 13 .1000E+01  
14 .1000E+01 15 .1000E+01 16 .0000E+00  
17 .0000E+00 18 .0000E+00 19 .0000E+00 20 .0000E+00 21 .0000E+00  
22 .0000E+00 23 .0000E+00 24 .0000E+00

DAY OF WEEK = THURSDAY

1 .0000E+00 2 .0000E+00 3 .0000E+00 4 .0000E+00 5 .0000E+00  
6 .0000E+00 7 .0000E+00 8 .1000E+01  
9 .1000E+01 10 .1000E+01 11 .1000E+01 12 .1000E+01 13 .1000E+01  
14 .1000E+01 15 .1000E+01 16 .0000E+00  
17 .0000E+00 18 .0000E+00 19 .0000E+00 20 .0000E+00 21 .0000E+00  
22 .0000E+00 23 .0000E+00 24 .0000E+00

DAY OF WEEK = FRIDAY

1 .0000E+00 2 .0000E+00 3 .0000E+00 4 .0000E+00 5 .0000E+00  
6 .0000E+00 7 .0000E+00 8 .1000E+01  
9 .1000E+01 10 .1000E+01 11 .1000E+01 12 .1000E+01 13 .1000E+01  
14 .1000E+01 15 .1000E+01 16 .0000E+00  
17 .0000E+00 18 .0000E+00 19 .0000E+00 20 .0000E+00 21 .0000E+00  
22 .0000E+00 23 .0000E+00 24 .0000E+00

DAY OF WEEK = SATURDAY

1 .0000E+00 2 .0000E+00 3 .0000E+00 4 .0000E+00 5 .0000E+00  
6 .0000E+00 7 .0000E+00 8 .0000E+00  
9 .0000E+00 10 .0000E+00 11 .0000E+00 12 .0000E+00 13 .0000E+00  
14 .0000E+00 15 .0000E+00 16 .0000E+00  
17 .0000E+00 18 .0000E+00 19 .0000E+00 20 .0000E+00 21 .0000E+00  
22 .0000E+00 23 .0000E+00 24 .0000E+00

DAY OF WEEK = SUNDAY

1 .0000E+00 2 .0000E+00 3 .0000E+00 4 .0000E+00 5 .0000E+00  
6 .0000E+00 7 .0000E+00 8 .0000E+00  
9 .0000E+00 10 .0000E+00 11 .0000E+00 12 .0000E+00 13 .0000E+00  
14 .0000E+00 15 .0000E+00 16 .0000E+00  
17 .0000E+00 18 .0000E+00 19 .0000E+00 20 .0000E+00 21 .0000E+00  
22 .0000E+00 23 .0000E+00 24 .0000E+00

▲ \*\*\* AERMOD - VERSION 21112 \*\*\* \*\*\* C:\Lakes\AERMOD  
View\CADO\_Menifee\CADO\_Menifee\_Construction\CADO\_Men \*\*\* 10/03/22  
\*\*\* AERMET - VERSION 16216 \*\*\* \*\*\*  
\*\*\* 19:20:16

PAGE 68

\*\*\* MODELOPTs: RegDFAULT CONC ELEV RURAL ADJ\_U\*

\* SOURCE EMISSION RATE SCALARS WHICH VARY DIURNALLY AND BY DAY OF WEEK (HRDOW7) \*

SOURCE ID = L0001576 ; SOURCE TYPE = VOLUME :

HOUR SCALAR HOUR SCALAR HOUR SCALAR HOUR SCALAR HOUR SCALAR  
HOUR SCALAR HOUR SCALAR HOUR SCALAR

-----  
-----

DAY OF WEEK = MONDAY

1 .0000E+00 2 .0000E+00 3 .0000E+00 4 .0000E+00 5 .0000E+00  
6 .0000E+00 7 .0000E+00 8 .1000E+01  
9 .1000E+01 10 .1000E+01 11 .1000E+01 12 .1000E+01 13 .1000E+01  
14 .1000E+01 15 .1000E+01 16 .0000E+00  
17 .0000E+00 18 .0000E+00 19 .0000E+00 20 .0000E+00 21 .0000E+00  
22 .0000E+00 23 .0000E+00 24 .0000E+00

DAY OF WEEK = TUESDAY

1 .0000E+00 2 .0000E+00 3 .0000E+00 4 .0000E+00 5 .0000E+00  
6 .0000E+00 7 .0000E+00 8 .1000E+01  
9 .1000E+01 10 .1000E+01 11 .1000E+01 12 .1000E+01 13 .1000E+01  
14 .1000E+01 15 .1000E+01 16 .0000E+00  
17 .0000E+00 18 .0000E+00 19 .0000E+00 20 .0000E+00 21 .0000E+00  
22 .0000E+00 23 .0000E+00 24 .0000E+00

DAY OF WEEK = WEDNESDY

1 .0000E+00 2 .0000E+00 3 .0000E+00 4 .0000E+00 5 .0000E+00  
6 .0000E+00 7 .0000E+00 8 .1000E+01  
9 .1000E+01 10 .1000E+01 11 .1000E+01 12 .1000E+01 13 .1000E+01  
14 .1000E+01 15 .1000E+01 16 .0000E+00  
17 .0000E+00 18 .0000E+00 19 .0000E+00 20 .0000E+00 21 .0000E+00  
22 .0000E+00 23 .0000E+00 24 .0000E+00

DAY OF WEEK = THURSDAY

1 .0000E+00 2 .0000E+00 3 .0000E+00 4 .0000E+00 5 .0000E+00  
6 .0000E+00 7 .0000E+00 8 .1000E+01  
9 .1000E+01 10 .1000E+01 11 .1000E+01 12 .1000E+01 13 .1000E+01  
14 .1000E+01 15 .1000E+01 16 .0000E+00  
17 .0000E+00 18 .0000E+00 19 .0000E+00 20 .0000E+00 21 .0000E+00  
22 .0000E+00 23 .0000E+00 24 .0000E+00

DAY OF WEEK = FRIDAY

1 .0000E+00 2 .0000E+00 3 .0000E+00 4 .0000E+00 5 .0000E+00  
6 .0000E+00 7 .0000E+00 8 .1000E+01  
9 .1000E+01 10 .1000E+01 11 .1000E+01 12 .1000E+01 13 .1000E+01  
14 .1000E+01 15 .1000E+01 16 .0000E+00  
17 .0000E+00 18 .0000E+00 19 .0000E+00 20 .0000E+00 21 .0000E+00  
22 .0000E+00 23 .0000E+00 24 .0000E+00

DAY OF WEEK = SATURDAY

1 .0000E+00 2 .0000E+00 3 .0000E+00 4 .0000E+00 5 .0000E+00  
6 .0000E+00 7 .0000E+00 8 .0000E+00  
9 .0000E+00 10 .0000E+00 11 .0000E+00 12 .0000E+00 13 .0000E+00  
14 .0000E+00 15 .0000E+00 16 .0000E+00  
17 .0000E+00 18 .0000E+00 19 .0000E+00 20 .0000E+00 21 .0000E+00  
22 .0000E+00 23 .0000E+00 24 .0000E+00

DAY OF WEEK = SUNDAY

1 .0000E+00 2 .0000E+00 3 .0000E+00 4 .0000E+00 5 .0000E+00

6 .0000E+00 7 .0000E+00 8 .0000E+00  
 9 .0000E+00 10 .0000E+00 11 .0000E+00 12 .0000E+00 13 .0000E+00  
 14 .0000E+00 15 .0000E+00 16 .0000E+00  
 17 .0000E+00 18 .0000E+00 19 .0000E+00 20 .0000E+00 21 .0000E+00  
 22 .0000E+00 23 .0000E+00 24 .0000E+00

▲ \*\*\* AERMOD - VERSION 21112 \*\*\* \*\*\* C:\Lakes\AERMOD  
 View\CADO\_Menifee\CADO\_Menifee\_Construction\CADO\_Men \*\*\* 10/03/22  
 \*\*\* AERMET - VERSION 16216 \*\*\* \*\*\*  
 \*\*\* 19:20:16

PAGE 69

\*\*\* MODELOPTs: RegDFault CONC ELEV RURAL ADJ\_U\*

\* SOURCE EMISSION RATE SCALARS WHICH VARY DIURNALLY AND BY DAY OF WEEK (HRDOW7) \*

SOURCE ID = L0001577 ; SOURCE TYPE = VOLUME :  
 HOUR SCALAR HOUR SCALAR HOUR SCALAR HOUR SCALAR HOUR SCALAR  
 HOUR SCALAR HOUR SCALAR HOUR SCALAR  
 -----

DAY OF WEEK = MONDAY

1 .0000E+00 2 .0000E+00 3 .0000E+00 4 .0000E+00 5 .0000E+00  
 6 .0000E+00 7 .0000E+00 8 .1000E+01  
 9 .1000E+01 10 .1000E+01 11 .1000E+01 12 .1000E+01 13 .1000E+01  
 14 .1000E+01 15 .1000E+01 16 .0000E+00  
 17 .0000E+00 18 .0000E+00 19 .0000E+00 20 .0000E+00 21 .0000E+00  
 22 .0000E+00 23 .0000E+00 24 .0000E+00

DAY OF WEEK = TUESDAY

1 .0000E+00 2 .0000E+00 3 .0000E+00 4 .0000E+00 5 .0000E+00  
 6 .0000E+00 7 .0000E+00 8 .1000E+01  
 9 .1000E+01 10 .1000E+01 11 .1000E+01 12 .1000E+01 13 .1000E+01  
 14 .1000E+01 15 .1000E+01 16 .0000E+00  
 17 .0000E+00 18 .0000E+00 19 .0000E+00 20 .0000E+00 21 .0000E+00  
 22 .0000E+00 23 .0000E+00 24 .0000E+00

DAY OF WEEK = WEDNESDY

1 .0000E+00 2 .0000E+00 3 .0000E+00 4 .0000E+00 5 .0000E+00  
 6 .0000E+00 7 .0000E+00 8 .1000E+01  
 9 .1000E+01 10 .1000E+01 11 .1000E+01 12 .1000E+01 13 .1000E+01  
 14 .1000E+01 15 .1000E+01 16 .0000E+00  
 17 .0000E+00 18 .0000E+00 19 .0000E+00 20 .0000E+00 21 .0000E+00  
 22 .0000E+00 23 .0000E+00 24 .0000E+00

DAY OF WEEK = THURSDAY

1 .0000E+00 2 .0000E+00 3 .0000E+00 4 .0000E+00 5 .0000E+00  
 6 .0000E+00 7 .0000E+00 8 .1000E+01  
 9 .1000E+01 10 .1000E+01 11 .1000E+01 12 .1000E+01 13 .1000E+01  
 14 .1000E+01 15 .1000E+01 16 .0000E+00  
 17 .0000E+00 18 .0000E+00 19 .0000E+00 20 .0000E+00 21 .0000E+00  
 22 .0000E+00 23 .0000E+00 24 .0000E+00

DAY OF WEEK = FRIDAY

1	.0000E+00	2	.0000E+00	3	.0000E+00	4	.0000E+00	5	.0000E+00	
6	.0000E+00	7	.0000E+00	8	.1000E+01					
	9	.1000E+01	10	.1000E+01	11	.1000E+01	12	.1000E+01	13	.1000E+01
14	.1000E+01	15	.1000E+01	16	.0000E+00					
	17	.0000E+00	18	.0000E+00	19	.0000E+00	20	.0000E+00	21	.0000E+00
22	.0000E+00	23	.0000E+00	24	.0000E+00					

DAY OF WEEK = SATURDAY

1	.0000E+00	2	.0000E+00	3	.0000E+00	4	.0000E+00	5	.0000E+00	
6	.0000E+00	7	.0000E+00	8	.0000E+00					
	9	.0000E+00	10	.0000E+00	11	.0000E+00	12	.0000E+00	13	.0000E+00
14	.0000E+00	15	.0000E+00	16	.0000E+00					
	17	.0000E+00	18	.0000E+00	19	.0000E+00	20	.0000E+00	21	.0000E+00
22	.0000E+00	23	.0000E+00	24	.0000E+00					

DAY OF WEEK = SUNDAY

1	.0000E+00	2	.0000E+00	3	.0000E+00	4	.0000E+00	5	.0000E+00	
6	.0000E+00	7	.0000E+00	8	.0000E+00					
	9	.0000E+00	10	.0000E+00	11	.0000E+00	12	.0000E+00	13	.0000E+00
14	.0000E+00	15	.0000E+00	16	.0000E+00					
	17	.0000E+00	18	.0000E+00	19	.0000E+00	20	.0000E+00	21	.0000E+00
22	.0000E+00	23	.0000E+00	24	.0000E+00					

▲ \*\*\* AERMOD - VERSION 21112 \*\*\*      \*\*\* C:\Lakes\AERMOD  
 View\CADO\_Menifee\CADO\_Menifee\_Construction\CADO\_Men \*\*\*      10/03/22  
 \*\*\* AERMET - VERSION 16216 \*\*\*      \*\*\*  
                                  \*\*\*      19:20:16

PAGE 70

\*\*\* MODELOPTs:    RegDFault    CONC    ELEV    RURAL    ADJ\_U\*

\* SOURCE EMISSION RATE SCALARS WHICH VARY DIURNALLY AND BY DAY OF WEEK (HRDOW7) \*

SOURCE ID = L0001578      ; SOURCE TYPE = VOLUME      :  
 HOUR    SCALAR    HOUR    SCALAR    HOUR    SCALAR    HOUR    SCALAR    HOUR    SCALAR  
 HOUR    SCALAR    HOUR    SCALAR    HOUR    SCALAR

DAY OF WEEK = MONDAY

1	.0000E+00	2	.0000E+00	3	.0000E+00	4	.0000E+00	5	.0000E+00	
6	.0000E+00	7	.0000E+00	8	.1000E+01					
	9	.1000E+01	10	.1000E+01	11	.1000E+01	12	.1000E+01	13	.1000E+01
14	.1000E+01	15	.1000E+01	16	.0000E+00					
	17	.0000E+00	18	.0000E+00	19	.0000E+00	20	.0000E+00	21	.0000E+00
22	.0000E+00	23	.0000E+00	24	.0000E+00					

DAY OF WEEK = TUESDAY

1	.0000E+00	2	.0000E+00	3	.0000E+00	4	.0000E+00	5	.0000E+00	
6	.0000E+00	7	.0000E+00	8	.1000E+01					
	9	.1000E+01	10	.1000E+01	11	.1000E+01	12	.1000E+01	13	.1000E+01
14	.1000E+01	15	.1000E+01	16	.0000E+00					

17 .0000E+00 18 .0000E+00 19 .0000E+00 20 .0000E+00 21 .0000E+00  
22 .0000E+00 23 .0000E+00 24 .0000E+00

DAY OF WEEK = WEDNESDY

1 .0000E+00 2 .0000E+00 3 .0000E+00 4 .0000E+00 5 .0000E+00  
6 .0000E+00 7 .0000E+00 8 .1000E+01  
9 .1000E+01 10 .1000E+01 11 .1000E+01 12 .1000E+01 13 .1000E+01  
14 .1000E+01 15 .1000E+01 16 .0000E+00  
17 .0000E+00 18 .0000E+00 19 .0000E+00 20 .0000E+00 21 .0000E+00  
22 .0000E+00 23 .0000E+00 24 .0000E+00

DAY OF WEEK = THURSDAY

1 .0000E+00 2 .0000E+00 3 .0000E+00 4 .0000E+00 5 .0000E+00  
6 .0000E+00 7 .0000E+00 8 .1000E+01  
9 .1000E+01 10 .1000E+01 11 .1000E+01 12 .1000E+01 13 .1000E+01  
14 .1000E+01 15 .1000E+01 16 .0000E+00  
17 .0000E+00 18 .0000E+00 19 .0000E+00 20 .0000E+00 21 .0000E+00  
22 .0000E+00 23 .0000E+00 24 .0000E+00

DAY OF WEEK = FRIDAY

1 .0000E+00 2 .0000E+00 3 .0000E+00 4 .0000E+00 5 .0000E+00  
6 .0000E+00 7 .0000E+00 8 .1000E+01  
9 .1000E+01 10 .1000E+01 11 .1000E+01 12 .1000E+01 13 .1000E+01  
14 .1000E+01 15 .1000E+01 16 .0000E+00  
17 .0000E+00 18 .0000E+00 19 .0000E+00 20 .0000E+00 21 .0000E+00  
22 .0000E+00 23 .0000E+00 24 .0000E+00

DAY OF WEEK = SATURDAY

1 .0000E+00 2 .0000E+00 3 .0000E+00 4 .0000E+00 5 .0000E+00  
6 .0000E+00 7 .0000E+00 8 .0000E+00  
9 .0000E+00 10 .0000E+00 11 .0000E+00 12 .0000E+00 13 .0000E+00  
14 .0000E+00 15 .0000E+00 16 .0000E+00  
17 .0000E+00 18 .0000E+00 19 .0000E+00 20 .0000E+00 21 .0000E+00  
22 .0000E+00 23 .0000E+00 24 .0000E+00

DAY OF WEEK = SUNDAY

1 .0000E+00 2 .0000E+00 3 .0000E+00 4 .0000E+00 5 .0000E+00  
6 .0000E+00 7 .0000E+00 8 .0000E+00  
9 .0000E+00 10 .0000E+00 11 .0000E+00 12 .0000E+00 13 .0000E+00  
14 .0000E+00 15 .0000E+00 16 .0000E+00  
17 .0000E+00 18 .0000E+00 19 .0000E+00 20 .0000E+00 21 .0000E+00  
22 .0000E+00 23 .0000E+00 24 .0000E+00

▲ \*\*\* AERMOD - VERSION 21112 \*\*\* \*\*\* C:\Lakes\AERMOD

View\CADO\_Menifee\CADO\_Menifee\_Construction\CADO\_Men \*\*\* 10/03/22

\*\*\* AERMET - VERSION 16216 \*\*\* \*\*\*

\*\*\* 19:20:16

PAGE 71

\*\*\* MODELOPTs: RegDFault CONC ELEV RURAL ADJ\_U\*

\* SOURCE EMISSION RATE SCALARS WHICH VARY DIURNALLY AND BY DAY OF WEEK (HRDOW7) \*

SOURCE ID = L0001579 ; SOURCE TYPE = VOLUME :

HOUR	SCALAR	HOUR	SCALAR	HOUR	SCALAR	HOUR	SCALAR	HOUR	SCALAR
------	--------	------	--------	------	--------	------	--------	------	--------

-----

DAY OF WEEK = MONDAY

1	.0000E+00	2	.0000E+00	3	.0000E+00	4	.0000E+00	5	.0000E+00
6	.0000E+00	7	.0000E+00	8	.1000E+01				
9	.1000E+01	10	.1000E+01	11	.1000E+01	12	.1000E+01	13	.1000E+01
14	.1000E+01	15	.1000E+01	16	.0000E+00				
17	.0000E+00	18	.0000E+00	19	.0000E+00	20	.0000E+00	21	.0000E+00
22	.0000E+00	23	.0000E+00	24	.0000E+00				

DAY OF WEEK = TUESDAY

1	.0000E+00	2	.0000E+00	3	.0000E+00	4	.0000E+00	5	.0000E+00
6	.0000E+00	7	.0000E+00	8	.1000E+01				
9	.1000E+01	10	.1000E+01	11	.1000E+01	12	.1000E+01	13	.1000E+01
14	.1000E+01	15	.1000E+01	16	.0000E+00				
17	.0000E+00	18	.0000E+00	19	.0000E+00	20	.0000E+00	21	.0000E+00
22	.0000E+00	23	.0000E+00	24	.0000E+00				

DAY OF WEEK = WEDNESDAY

1	.0000E+00	2	.0000E+00	3	.0000E+00	4	.0000E+00	5	.0000E+00
6	.0000E+00	7	.0000E+00	8	.1000E+01				
9	.1000E+01	10	.1000E+01	11	.1000E+01	12	.1000E+01	13	.1000E+01
14	.1000E+01	15	.1000E+01	16	.0000E+00				
17	.0000E+00	18	.0000E+00	19	.0000E+00	20	.0000E+00	21	.0000E+00
22	.0000E+00	23	.0000E+00	24	.0000E+00				

DAY OF WEEK = THURSDAY

1	.0000E+00	2	.0000E+00	3	.0000E+00	4	.0000E+00	5	.0000E+00
6	.0000E+00	7	.0000E+00	8	.1000E+01				
9	.1000E+01	10	.1000E+01	11	.1000E+01	12	.1000E+01	13	.1000E+01
14	.1000E+01	15	.1000E+01	16	.0000E+00				
17	.0000E+00	18	.0000E+00	19	.0000E+00	20	.0000E+00	21	.0000E+00
22	.0000E+00	23	.0000E+00	24	.0000E+00				

DAY OF WEEK = FRIDAY

1	.0000E+00	2	.0000E+00	3	.0000E+00	4	.0000E+00	5	.0000E+00
6	.0000E+00	7	.0000E+00	8	.1000E+01				
9	.1000E+01	10	.1000E+01	11	.1000E+01	12	.1000E+01	13	.1000E+01
14	.1000E+01	15	.1000E+01	16	.0000E+00				
17	.0000E+00	18	.0000E+00	19	.0000E+00	20	.0000E+00	21	.0000E+00
22	.0000E+00	23	.0000E+00	24	.0000E+00				

DAY OF WEEK = SATURDAY

1	.0000E+00	2	.0000E+00	3	.0000E+00	4	.0000E+00	5	.0000E+00
6	.0000E+00	7	.0000E+00	8	.0000E+00				
9	.0000E+00	10	.0000E+00	11	.0000E+00	12	.0000E+00	13	.0000E+00
14	.0000E+00	15	.0000E+00	16	.0000E+00				
17	.0000E+00	18	.0000E+00	19	.0000E+00	20	.0000E+00	21	.0000E+00
22	.0000E+00	23	.0000E+00	24	.0000E+00				

DAY OF WEEK = SUNDAY

1	.0000E+00	2	.0000E+00	3	.0000E+00	4	.0000E+00	5	.0000E+00
6	.0000E+00	7	.0000E+00	8	.0000E+00				

9 .0000E+00 10 .0000E+00 11 .0000E+00 12 .0000E+00 13 .0000E+00  
 14 .0000E+00 15 .0000E+00 16 .0000E+00  
 17 .0000E+00 18 .0000E+00 19 .0000E+00 20 .0000E+00 21 .0000E+00  
 22 .0000E+00 23 .0000E+00 24 .0000E+00

▲ \*\*\* AERMOD - VERSION 21112 \*\*\* \*\*\* C:\Lakes\AERMOD  
 View\CADO\_Menifee\CADO\_Menifee\_Construction\CADO\_Men \*\*\* 10/03/22  
 \*\*\* AERMET - VERSION 16216 \*\*\* \*\*\*  
 \*\*\* 19:20:16

PAGE 72

\*\*\* MODELOPTs: RegDFAULT CONC ELEV RURAL ADJ\_U\*

\* SOURCE EMISSION RATE SCALARS WHICH VARY DIURNALLY AND BY DAY OF WEEK (HRDOW7) \*

SOURCE ID = L0001580 ; SOURCE TYPE = VOLUME :  
 HOUR SCALAR HOUR SCALAR HOUR SCALAR HOUR SCALAR HOUR SCALAR  
 HOUR SCALAR HOUR SCALAR HOUR SCALAR  
 - - - - -

DAY OF WEEK = MONDAY

1 .0000E+00 2 .0000E+00 3 .0000E+00 4 .0000E+00 5 .0000E+00  
 6 .0000E+00 7 .0000E+00 8 .1000E+01  
 9 .1000E+01 10 .1000E+01 11 .1000E+01 12 .1000E+01 13 .1000E+01  
 14 .1000E+01 15 .1000E+01 16 .0000E+00  
 17 .0000E+00 18 .0000E+00 19 .0000E+00 20 .0000E+00 21 .0000E+00  
 22 .0000E+00 23 .0000E+00 24 .0000E+00

DAY OF WEEK = TUESDAY

1 .0000E+00 2 .0000E+00 3 .0000E+00 4 .0000E+00 5 .0000E+00  
 6 .0000E+00 7 .0000E+00 8 .1000E+01  
 9 .1000E+01 10 .1000E+01 11 .1000E+01 12 .1000E+01 13 .1000E+01  
 14 .1000E+01 15 .1000E+01 16 .0000E+00  
 17 .0000E+00 18 .0000E+00 19 .0000E+00 20 .0000E+00 21 .0000E+00  
 22 .0000E+00 23 .0000E+00 24 .0000E+00

DAY OF WEEK = WEDNESDY

1 .0000E+00 2 .0000E+00 3 .0000E+00 4 .0000E+00 5 .0000E+00  
 6 .0000E+00 7 .0000E+00 8 .1000E+01  
 9 .1000E+01 10 .1000E+01 11 .1000E+01 12 .1000E+01 13 .1000E+01  
 14 .1000E+01 15 .1000E+01 16 .0000E+00  
 17 .0000E+00 18 .0000E+00 19 .0000E+00 20 .0000E+00 21 .0000E+00  
 22 .0000E+00 23 .0000E+00 24 .0000E+00

DAY OF WEEK = THURSDAY

1 .0000E+00 2 .0000E+00 3 .0000E+00 4 .0000E+00 5 .0000E+00  
 6 .0000E+00 7 .0000E+00 8 .1000E+01  
 9 .1000E+01 10 .1000E+01 11 .1000E+01 12 .1000E+01 13 .1000E+01  
 14 .1000E+01 15 .1000E+01 16 .0000E+00  
 17 .0000E+00 18 .0000E+00 19 .0000E+00 20 .0000E+00 21 .0000E+00  
 22 .0000E+00 23 .0000E+00 24 .0000E+00

DAY OF WEEK = FRIDAY

1	.0000E+00	2	.0000E+00	3	.0000E+00	4	.0000E+00	5	.0000E+00	
6	.0000E+00	7	.0000E+00	8	.1000E+01					
	9	.1000E+01	10	.1000E+01	11	.1000E+01	12	.1000E+01	13	.1000E+01
14	.1000E+01	15	.1000E+01	16	.0000E+00					
	17	.0000E+00	18	.0000E+00	19	.0000E+00	20	.0000E+00	21	.0000E+00
22	.0000E+00	23	.0000E+00	24	.0000E+00					

DAY OF WEEK = SATURDAY

1	.0000E+00	2	.0000E+00	3	.0000E+00	4	.0000E+00	5	.0000E+00	
6	.0000E+00	7	.0000E+00	8	.0000E+00					
	9	.0000E+00	10	.0000E+00	11	.0000E+00	12	.0000E+00	13	.0000E+00
14	.0000E+00	15	.0000E+00	16	.0000E+00					
	17	.0000E+00	18	.0000E+00	19	.0000E+00	20	.0000E+00	21	.0000E+00
22	.0000E+00	23	.0000E+00	24	.0000E+00					

DAY OF WEEK = SUNDAY

1	.0000E+00	2	.0000E+00	3	.0000E+00	4	.0000E+00	5	.0000E+00	
6	.0000E+00	7	.0000E+00	8	.0000E+00					
	9	.0000E+00	10	.0000E+00	11	.0000E+00	12	.0000E+00	13	.0000E+00
14	.0000E+00	15	.0000E+00	16	.0000E+00					
	17	.0000E+00	18	.0000E+00	19	.0000E+00	20	.0000E+00	21	.0000E+00
22	.0000E+00	23	.0000E+00	24	.0000E+00					

\*\*\* AERMOD - VERSION 21112 \*\*\*      \*\*\* C:\Lakes\AERMOD  
 View\CADO\_Menifee\CADO\_Menifee\_Construction\CADO\_Men \*\*\*      10/03/22  
 \*\*\* AERMET - VERSION 16216 \*\*\*      \*\*\*  
                                  \*\*\*      19:20:16

PAGE 73

\*\*\* MODELOPTs:    RegDFault    CONC    ELEV    RURAL    ADJ\_U\*

\* SOURCE EMISSION RATE SCALARS WHICH VARY DIURNALLY AND BY DAY OF WEEK (HRDOW7) \*

SOURCE ID = L0001581      ; SOURCE TYPE = VOLUME      :

DAY OF WEEK = MONDAY

1	.0000E+00	2	.0000E+00	3	.0000E+00	4	.0000E+00	5	.0000E+00	
6	.0000E+00	7	.0000E+00	8	.1000E+01					
	9	.1000E+01	10	.1000E+01	11	.1000E+01	12	.1000E+01	13	.1000E+01
14	.1000E+01	15	.1000E+01	16	.0000E+00					
	17	.0000E+00	18	.0000E+00	19	.0000E+00	20	.0000E+00	21	.0000E+00
22	.0000E+00	23	.0000E+00	24	.0000E+00					

DAY OF WEEK = TUESDAY

1	.0000E+00	2	.0000E+00	3	.0000E+00	4	.0000E+00	5	.0000E+00	
6	.0000E+00	7	.0000E+00	8	.1000E+01					
	9	.1000E+01	10	.1000E+01	11	.1000E+01	12	.1000E+01	13	.1000E+01
14	.1000E+01	15	.1000E+01	16	.0000E+00					
	17	.0000E+00	18	.0000E+00	19	.0000E+00	20	.0000E+00	21	.0000E+00



22 .0000E+00 23 .0000E+00 24 .0000E+00

DAY OF WEEK = WEDNESDY

1 .0000E+00 2 .0000E+00 3 .0000E+00 4 .0000E+00 5 .0000E+00  
6 .0000E+00 7 .0000E+00 8 .1000E+01  
9 .1000E+01 10 .1000E+01 11 .1000E+01 12 .1000E+01 13 .1000E+01  
14 .1000E+01 15 .1000E+01 16 .0000E+00  
17 .0000E+00 18 .0000E+00 19 .0000E+00 20 .0000E+00 21 .0000E+00  
22 .0000E+00 23 .0000E+00 24 .0000E+00

DAY OF WEEK = THURSDAY

1 .0000E+00 2 .0000E+00 3 .0000E+00 4 .0000E+00 5 .0000E+00  
6 .0000E+00 7 .0000E+00 8 .1000E+01  
9 .1000E+01 10 .1000E+01 11 .1000E+01 12 .1000E+01 13 .1000E+01  
14 .1000E+01 15 .1000E+01 16 .0000E+00  
17 .0000E+00 18 .0000E+00 19 .0000E+00 20 .0000E+00 21 .0000E+00  
22 .0000E+00 23 .0000E+00 24 .0000E+00

DAY OF WEEK = FRIDAY

1 .0000E+00 2 .0000E+00 3 .0000E+00 4 .0000E+00 5 .0000E+00  
6 .0000E+00 7 .0000E+00 8 .1000E+01  
9 .1000E+01 10 .1000E+01 11 .1000E+01 12 .1000E+01 13 .1000E+01  
14 .1000E+01 15 .1000E+01 16 .0000E+00  
17 .0000E+00 18 .0000E+00 19 .0000E+00 20 .0000E+00 21 .0000E+00  
22 .0000E+00 23 .0000E+00 24 .0000E+00

DAY OF WEEK = SATURDAY

1 .0000E+00 2 .0000E+00 3 .0000E+00 4 .0000E+00 5 .0000E+00  
6 .0000E+00 7 .0000E+00 8 .0000E+00  
9 .0000E+00 10 .0000E+00 11 .0000E+00 12 .0000E+00 13 .0000E+00  
14 .0000E+00 15 .0000E+00 16 .0000E+00  
17 .0000E+00 18 .0000E+00 19 .0000E+00 20 .0000E+00 21 .0000E+00  
22 .0000E+00 23 .0000E+00 24 .0000E+00

DAY OF WEEK = SUNDAY

1 .0000E+00 2 .0000E+00 3 .0000E+00 4 .0000E+00 5 .0000E+00  
6 .0000E+00 7 .0000E+00 8 .0000E+00  
9 .0000E+00 10 .0000E+00 11 .0000E+00 12 .0000E+00 13 .0000E+00  
14 .0000E+00 15 .0000E+00 16 .0000E+00  
17 .0000E+00 18 .0000E+00 19 .0000E+00 20 .0000E+00 21 .0000E+00  
22 .0000E+00 23 .0000E+00 24 .0000E+00

▲ \*\*\* AERMOD - VERSION 21112 \*\*\* C:\Lakes\AERMOD  
View\CADO\_Menifee\CADO\_Menifee\_Construction\CADO\_Men \*\*\* 10/03/22  
\*\*\* AERMET - VERSION 16216 \*\*\*  
\*\*\* 19:20:16

PAGE 74

\*\*\* MODELOPTs: RegDFault CONC ELEV RURAL ADJ\_U\*

\* SOURCE EMISSION RATE SCALARS WHICH VARY DIURNALLY AND BY DAY OF WEEK (HRDOW7) \*

SOURCE ID = L0001582 ; SOURCE TYPE = VOLUME :  
HOUR SCALAR HOUR SCALAR HOUR SCALAR HOUR SCALAR HOUR SCALAR

HOUR SCALAR HOUR SCALAR HOUR SCALAR

DAY OF WEEK = MONDAY  
1 .0000E+00 2 .0000E+00 3 .0000E+00 4 .0000E+00 5 .0000E+00  
6 .0000E+00 7 .0000E+00 8 .1000E+01  
9 .1000E+01 10 .1000E+01 11 .1000E+01 12 .1000E+01 13 .1000E+01  
14 .1000E+01 15 .1000E+01 16 .0000E+00  
17 .0000E+00 18 .0000E+00 19 .0000E+00 20 .0000E+00 21 .0000E+00  
22 .0000E+00 23 .0000E+00 24 .0000E+00

DAY OF WEEK = TUESDAY  
1 .0000E+00 2 .0000E+00 3 .0000E+00 4 .0000E+00 5 .0000E+00  
6 .0000E+00 7 .0000E+00 8 .1000E+01  
9 .1000E+01 10 .1000E+01 11 .1000E+01 12 .1000E+01 13 .1000E+01  
14 .1000E+01 15 .1000E+01 16 .0000E+00  
17 .0000E+00 18 .0000E+00 19 .0000E+00 20 .0000E+00 21 .0000E+00  
22 .0000E+00 23 .0000E+00 24 .0000E+00

DAY OF WEEK = WEDNESDY  
1 .0000E+00 2 .0000E+00 3 .0000E+00 4 .0000E+00 5 .0000E+00  
6 .0000E+00 7 .0000E+00 8 .1000E+01  
9 .1000E+01 10 .1000E+01 11 .1000E+01 12 .1000E+01 13 .1000E+01  
14 .1000E+01 15 .1000E+01 16 .0000E+00  
17 .0000E+00 18 .0000E+00 19 .0000E+00 20 .0000E+00 21 .0000E+00  
22 .0000E+00 23 .0000E+00 24 .0000E+00

DAY OF WEEK = THURSDAY  
1 .0000E+00 2 .0000E+00 3 .0000E+00 4 .0000E+00 5 .0000E+00  
6 .0000E+00 7 .0000E+00 8 .1000E+01  
9 .1000E+01 10 .1000E+01 11 .1000E+01 12 .1000E+01 13 .1000E+01  
14 .1000E+01 15 .1000E+01 16 .0000E+00  
17 .0000E+00 18 .0000E+00 19 .0000E+00 20 .0000E+00 21 .0000E+00  
22 .0000E+00 23 .0000E+00 24 .0000E+00

DAY OF WEEK = FRIDAY  
1 .0000E+00 2 .0000E+00 3 .0000E+00 4 .0000E+00 5 .0000E+00  
6 .0000E+00 7 .0000E+00 8 .1000E+01  
9 .1000E+01 10 .1000E+01 11 .1000E+01 12 .1000E+01 13 .1000E+01  
14 .1000E+01 15 .1000E+01 16 .0000E+00  
17 .0000E+00 18 .0000E+00 19 .0000E+00 20 .0000E+00 21 .0000E+00  
22 .0000E+00 23 .0000E+00 24 .0000E+00

DAY OF WEEK = SATURDAY  
1 .0000E+00 2 .0000E+00 3 .0000E+00 4 .0000E+00 5 .0000E+00  
6 .0000E+00 7 .0000E+00 8 .0000E+00  
9 .0000E+00 10 .0000E+00 11 .0000E+00 12 .0000E+00 13 .0000E+00  
14 .0000E+00 15 .0000E+00 16 .0000E+00  
17 .0000E+00 18 .0000E+00 19 .0000E+00 20 .0000E+00 21 .0000E+00  
22 .0000E+00 23 .0000E+00 24 .0000E+00

DAY OF WEEK = SUNDAY  
1 .0000E+00 2 .0000E+00 3 .0000E+00 4 .0000E+00 5 .0000E+00  
6 .0000E+00 7 .0000E+00 8 .0000E+00  
9 .0000E+00 10 .0000E+00 11 .0000E+00 12 .0000E+00 13 .0000E+00

14 .0000E+00 15 .0000E+00 16 .0000E+00  
 17 .0000E+00 18 .0000E+00 19 .0000E+00 20 .0000E+00 21 .0000E+00  
 22 .0000E+00 23 .0000E+00 24 .0000E+00

▲ \*\*\* AERMOD - VERSION 21112 \*\*\* \*\*\* C:\Lakes\AERMOD  
 View\CADO\_Menifee\CADO\_Menifee\_Construction\CADO\_Men \*\*\* 10/03/22  
 \*\*\* AERMET - VERSION 16216 \*\*\* \*\*\*  
 \*\*\* 19:20:16

PAGE 75

\*\*\* MODELOPTs: RegDEFAULT CONC ELEV RURAL ADJ\_U\*

\* SOURCE EMISSION RATE SCALARS WHICH VARY DIURNALLY AND BY DAY OF WEEK (HRDOW7) \*

SOURCE ID = L0001583 ; SOURCE TYPE = VOLUME :

HOUR	SCALAR	HOUR	SCALAR	HOUR	SCALAR	HOUR	SCALAR	HOUR	SCALAR
-----									
DAY OF WEEK = MONDAY									
1	.0000E+00	2	.0000E+00	3	.0000E+00	4	.0000E+00	5	.0000E+00
6	.0000E+00	7	.0000E+00	8	.1000E+01				
9	.1000E+01	10	.1000E+01	11	.1000E+01	12	.1000E+01	13	.1000E+01
14	.1000E+01	15	.1000E+01	16	.0000E+00				
17	.0000E+00	18	.0000E+00	19	.0000E+00	20	.0000E+00	21	.0000E+00
22	.0000E+00	23	.0000E+00	24	.0000E+00				
DAY OF WEEK = TUESDAY									
1	.0000E+00	2	.0000E+00	3	.0000E+00	4	.0000E+00	5	.0000E+00
6	.0000E+00	7	.0000E+00	8	.1000E+01				
9	.1000E+01	10	.1000E+01	11	.1000E+01	12	.1000E+01	13	.1000E+01
14	.1000E+01	15	.1000E+01	16	.0000E+00				
17	.0000E+00	18	.0000E+00	19	.0000E+00	20	.0000E+00	21	.0000E+00
22	.0000E+00	23	.0000E+00	24	.0000E+00				
DAY OF WEEK = WEDNESDAY									
1	.0000E+00	2	.0000E+00	3	.0000E+00	4	.0000E+00	5	.0000E+00
6	.0000E+00	7	.0000E+00	8	.1000E+01				
9	.1000E+01	10	.1000E+01	11	.1000E+01	12	.1000E+01	13	.1000E+01
14	.1000E+01	15	.1000E+01	16	.0000E+00				
17	.0000E+00	18	.0000E+00	19	.0000E+00	20	.0000E+00	21	.0000E+00
22	.0000E+00	23	.0000E+00	24	.0000E+00				
DAY OF WEEK = THURSDAY									
1	.0000E+00	2	.0000E+00	3	.0000E+00	4	.0000E+00	5	.0000E+00
6	.0000E+00	7	.0000E+00	8	.1000E+01				
9	.1000E+01	10	.1000E+01	11	.1000E+01	12	.1000E+01	13	.1000E+01
14	.1000E+01	15	.1000E+01	16	.0000E+00				
17	.0000E+00	18	.0000E+00	19	.0000E+00	20	.0000E+00	21	.0000E+00
22	.0000E+00	23	.0000E+00	24	.0000E+00				
DAY OF WEEK = FRIDAY									
1	.0000E+00	2	.0000E+00	3	.0000E+00	4	.0000E+00	5	.0000E+00

6 .0000E+00 7 .0000E+00 8 .1000E+01  
 9 .1000E+01 10 .1000E+01 11 .1000E+01 12 .1000E+01 13 .1000E+01  
 14 .1000E+01 15 .1000E+01 16 .0000E+00  
 17 .0000E+00 18 .0000E+00 19 .0000E+00 20 .0000E+00 21 .0000E+00  
 22 .0000E+00 23 .0000E+00 24 .0000E+00

DAY OF WEEK = SATURDAY

1 .0000E+00 2 .0000E+00 3 .0000E+00 4 .0000E+00 5 .0000E+00  
 6 .0000E+00 7 .0000E+00 8 .0000E+00  
 9 .0000E+00 10 .0000E+00 11 .0000E+00 12 .0000E+00 13 .0000E+00  
 14 .0000E+00 15 .0000E+00 16 .0000E+00  
 17 .0000E+00 18 .0000E+00 19 .0000E+00 20 .0000E+00 21 .0000E+00  
 22 .0000E+00 23 .0000E+00 24 .0000E+00

DAY OF WEEK = SUNDAY

1 .0000E+00 2 .0000E+00 3 .0000E+00 4 .0000E+00 5 .0000E+00  
 6 .0000E+00 7 .0000E+00 8 .0000E+00  
 9 .0000E+00 10 .0000E+00 11 .0000E+00 12 .0000E+00 13 .0000E+00  
 14 .0000E+00 15 .0000E+00 16 .0000E+00  
 17 .0000E+00 18 .0000E+00 19 .0000E+00 20 .0000E+00 21 .0000E+00  
 22 .0000E+00 23 .0000E+00 24 .0000E+00

\*\*\* AERMOD - VERSION 21112 \*\*\* C:\Lakes\AERMOD

View\CADO\_Menifee\CADO\_Menifee\_Construction\CADO\_Men \*\*\* 10/03/22

\*\*\* AERMET - VERSION 16216 \*\*\*

\*\*\* 19:20:16

PAGE 76

\*\*\* MODELOPTs: RegDFault CONC ELEV RURAL ADJ\_U\*

\* SOURCE EMISSION RATE SCALARS WHICH VARY DIURNALLY AND BY DAY OF WEEK (HRDOW7) \*

SOURCE ID = L0001584 ; SOURCE TYPE = VOLUME :  
 HOUR SCALAR HOUR SCALAR HOUR SCALAR HOUR SCALAR  
 HOUR SCALAR HOUR SCALAR HOUR SCALAR

-----

DAY OF WEEK = MONDAY

1 .0000E+00 2 .0000E+00 3 .0000E+00 4 .0000E+00 5 .0000E+00  
 6 .0000E+00 7 .0000E+00 8 .1000E+01  
 9 .1000E+01 10 .1000E+01 11 .1000E+01 12 .1000E+01 13 .1000E+01  
 14 .1000E+01 15 .1000E+01 16 .0000E+00  
 17 .0000E+00 18 .0000E+00 19 .0000E+00 20 .0000E+00 21 .0000E+00  
 22 .0000E+00 23 .0000E+00 24 .0000E+00

DAY OF WEEK = TUESDAY

1 .0000E+00 2 .0000E+00 3 .0000E+00 4 .0000E+00 5 .0000E+00  
 6 .0000E+00 7 .0000E+00 8 .1000E+01  
 9 .1000E+01 10 .1000E+01 11 .1000E+01 12 .1000E+01 13 .1000E+01  
 14 .1000E+01 15 .1000E+01 16 .0000E+00  
 17 .0000E+00 18 .0000E+00 19 .0000E+00 20 .0000E+00 21 .0000E+00  
 22 .0000E+00 23 .0000E+00 24 .0000E+00

DAY OF WEEK = WEDNESDY

1	.0000E+00	2	.0000E+00	3	.0000E+00	4	.0000E+00	5	.0000E+00	
6	.0000E+00	7	.0000E+00	8	.1000E+01					
	9	.1000E+01	10	.1000E+01	11	.1000E+01	12	.1000E+01	13	.1000E+01
14	.1000E+01	15	.1000E+01	16	.0000E+00					
	17	.0000E+00	18	.0000E+00	19	.0000E+00	20	.0000E+00	21	.0000E+00
22	.0000E+00	23	.0000E+00	24	.0000E+00					

DAY OF WEEK = THURSDAY

1	.0000E+00	2	.0000E+00	3	.0000E+00	4	.0000E+00	5	.0000E+00	
6	.0000E+00	7	.0000E+00	8	.1000E+01					
	9	.1000E+01	10	.1000E+01	11	.1000E+01	12	.1000E+01	13	.1000E+01
14	.1000E+01	15	.1000E+01	16	.0000E+00					
	17	.0000E+00	18	.0000E+00	19	.0000E+00	20	.0000E+00	21	.0000E+00
22	.0000E+00	23	.0000E+00	24	.0000E+00					

DAY OF WEEK = FRIDAY

1	.0000E+00	2	.0000E+00	3	.0000E+00	4	.0000E+00	5	.0000E+00	
6	.0000E+00	7	.0000E+00	8	.1000E+01					
	9	.1000E+01	10	.1000E+01	11	.1000E+01	12	.1000E+01	13	.1000E+01
14	.1000E+01	15	.1000E+01	16	.0000E+00					
	17	.0000E+00	18	.0000E+00	19	.0000E+00	20	.0000E+00	21	.0000E+00
22	.0000E+00	23	.0000E+00	24	.0000E+00					

DAY OF WEEK = SATURDAY

1	.0000E+00	2	.0000E+00	3	.0000E+00	4	.0000E+00	5	.0000E+00	
6	.0000E+00	7	.0000E+00	8	.0000E+00					
	9	.0000E+00	10	.0000E+00	11	.0000E+00	12	.0000E+00	13	.0000E+00
14	.0000E+00	15	.0000E+00	16	.0000E+00					
	17	.0000E+00	18	.0000E+00	19	.0000E+00	20	.0000E+00	21	.0000E+00
22	.0000E+00	23	.0000E+00	24	.0000E+00					

DAY OF WEEK = SUNDAY

1	.0000E+00	2	.0000E+00	3	.0000E+00	4	.0000E+00	5	.0000E+00	
6	.0000E+00	7	.0000E+00	8	.0000E+00					
	9	.0000E+00	10	.0000E+00	11	.0000E+00	12	.0000E+00	13	.0000E+00
14	.0000E+00	15	.0000E+00	16	.0000E+00					
	17	.0000E+00	18	.0000E+00	19	.0000E+00	20	.0000E+00	21	.0000E+00
22	.0000E+00	23	.0000E+00	24	.0000E+00					

▲ \*\*\* AERMOD - VERSION 21112 \*\*\* C:\Lakes\AERMOD  
View\CADO\_Menifee\CADO\_Menifee\_Construction\CADO\_Men \*\*\* 10/03/22  
\*\*\* AERMET - VERSION 16216 \*\*\*  
\*\*\* 19:20:16

PAGE 77

\*\*\* MODELOPTs: RegDFault CONC ELEV RURAL ADJ\_U\*

\* SOURCE EMISSION RATE SCALARS WHICH VARY DIURNALLY AND BY DAY OF WEEK (HRDOW7) \*

SOURCE ID = L0001585 ; SOURCE TYPE = VOLUME ;  
HOUR SCALAR HOUR SCALAR HOUR SCALAR HOUR SCALAR  
HOUR SCALAR HOUR SCALAR HOUR SCALAR

DAY OF WEEK = MONDAY

1	.0000E+00	2	.0000E+00	3	.0000E+00	4	.0000E+00	5	.0000E+00
6	.0000E+00	7	.0000E+00	8	.1000E+01				
	9 .1000E+01	10	.1000E+01	11	.1000E+01	12	.1000E+01	13	.1000E+01
14	.1000E+01	15	.1000E+01	16	.0000E+00				
	17 .0000E+00	18	.0000E+00	19	.0000E+00	20	.0000E+00	21	.0000E+00
22	.0000E+00	23	.0000E+00	24	.0000E+00				

DAY OF WEEK = TUESDAY

1	.0000E+00	2	.0000E+00	3	.0000E+00	4	.0000E+00	5	.0000E+00
6	.0000E+00	7	.0000E+00	8	.1000E+01				
	9 .1000E+01	10	.1000E+01	11	.1000E+01	12	.1000E+01	13	.1000E+01
14	.1000E+01	15	.1000E+01	16	.0000E+00				
	17 .0000E+00	18	.0000E+00	19	.0000E+00	20	.0000E+00	21	.0000E+00
22	.0000E+00	23	.0000E+00	24	.0000E+00				

DAY OF WEEK = WEDNESDY

1	.0000E+00	2	.0000E+00	3	.0000E+00	4	.0000E+00	5	.0000E+00
6	.0000E+00	7	.0000E+00	8	.1000E+01				
	9 .1000E+01	10	.1000E+01	11	.1000E+01	12	.1000E+01	13	.1000E+01
14	.1000E+01	15	.1000E+01	16	.0000E+00				
	17 .0000E+00	18	.0000E+00	19	.0000E+00	20	.0000E+00	21	.0000E+00
22	.0000E+00	23	.0000E+00	24	.0000E+00				

DAY OF WEEK = THURSDAY

1	.0000E+00	2	.0000E+00	3	.0000E+00	4	.0000E+00	5	.0000E+00
6	.0000E+00	7	.0000E+00	8	.1000E+01				
	9 .1000E+01	10	.1000E+01	11	.1000E+01	12	.1000E+01	13	.1000E+01
14	.1000E+01	15	.1000E+01	16	.0000E+00				
	17 .0000E+00	18	.0000E+00	19	.0000E+00	20	.0000E+00	21	.0000E+00
22	.0000E+00	23	.0000E+00	24	.0000E+00				

DAY OF WEEK = FRIDAY

1	.0000E+00	2	.0000E+00	3	.0000E+00	4	.0000E+00	5	.0000E+00
6	.0000E+00	7	.0000E+00	8	.1000E+01				
	9 .1000E+01	10	.1000E+01	11	.1000E+01	12	.1000E+01	13	.1000E+01
14	.1000E+01	15	.1000E+01	16	.0000E+00				
	17 .0000E+00	18	.0000E+00	19	.0000E+00	20	.0000E+00	21	.0000E+00
22	.0000E+00	23	.0000E+00	24	.0000E+00				

DAY OF WEEK = SATURDAY

1	.0000E+00	2	.0000E+00	3	.0000E+00	4	.0000E+00	5	.0000E+00
6	.0000E+00	7	.0000E+00	8	.0000E+00				
	9 .0000E+00	10	.0000E+00	11	.0000E+00	12	.0000E+00	13	.0000E+00
14	.0000E+00	15	.0000E+00	16	.0000E+00				
	17 .0000E+00	18	.0000E+00	19	.0000E+00	20	.0000E+00	21	.0000E+00
22	.0000E+00	23	.0000E+00	24	.0000E+00				

DAY OF WEEK = SUNDAY

1	.0000E+00	2	.0000E+00	3	.0000E+00	4	.0000E+00	5	.0000E+00
6	.0000E+00	7	.0000E+00	8	.0000E+00				
	9 .0000E+00	10	.0000E+00	11	.0000E+00	12	.0000E+00	13	.0000E+00
14	.0000E+00	15	.0000E+00	16	.0000E+00				

17 .0000E+00 18 .0000E+00 19 .0000E+00 20 .0000E+00 21 .0000E+00  
 22 .0000E+00 23 .0000E+00 24 .0000E+00  
 \*\*\* AERMOD - VERSION 21112 \*\*\* \*\*\* C:\Lakes\AERMOD  
 View\CADO\_Menifee\CADO\_Menifee\_Construction\CADO\_Men \*\*\* 10/03/22  
 \*\*\* AERMET - VERSION 16216 \*\*\* \*\*\*  
 \*\*\* 19:20:16

PAGE 78

\*\*\* MODELOPTs: RegDEFAULT CONC ELEV RURAL ADJ\_U\*

\* SOURCE EMISSION RATE SCALARS WHICH VARY DIURNALLY AND BY DAY OF WEEK (HRDOW7) \*

SOURCE ID = L0001586 ; SOURCE TYPE = VOLUME :

HOUR	SCALAR	HOUR	SCALAR	HOUR	SCALAR	HOUR	SCALAR	HOUR	SCALAR
-----									
DAY OF WEEK = MONDAY									
1	.0000E+00	2	.0000E+00	3	.0000E+00	4	.0000E+00	5	.0000E+00
6	.0000E+00	7	.0000E+00	8	.1000E+01				
9	.1000E+01	10	.1000E+01	11	.1000E+01	12	.1000E+01	13	.1000E+01
14	.1000E+01	15	.1000E+01	16	.0000E+00				
17	.0000E+00	18	.0000E+00	19	.0000E+00	20	.0000E+00	21	.0000E+00
22	.0000E+00	23	.0000E+00	24	.0000E+00				
DAY OF WEEK = TUESDAY									
1	.0000E+00	2	.0000E+00	3	.0000E+00	4	.0000E+00	5	.0000E+00
6	.0000E+00	7	.0000E+00	8	.1000E+01				
9	.1000E+01	10	.1000E+01	11	.1000E+01	12	.1000E+01	13	.1000E+01
14	.1000E+01	15	.1000E+01	16	.0000E+00				
17	.0000E+00	18	.0000E+00	19	.0000E+00	20	.0000E+00	21	.0000E+00
22	.0000E+00	23	.0000E+00	24	.0000E+00				
DAY OF WEEK = WEDNESDAY									
1	.0000E+00	2	.0000E+00	3	.0000E+00	4	.0000E+00	5	.0000E+00
6	.0000E+00	7	.0000E+00	8	.1000E+01				
9	.1000E+01	10	.1000E+01	11	.1000E+01	12	.1000E+01	13	.1000E+01
14	.1000E+01	15	.1000E+01	16	.0000E+00				
17	.0000E+00	18	.0000E+00	19	.0000E+00	20	.0000E+00	21	.0000E+00
22	.0000E+00	23	.0000E+00	24	.0000E+00				
DAY OF WEEK = THURSDAY									
1	.0000E+00	2	.0000E+00	3	.0000E+00	4	.0000E+00	5	.0000E+00
6	.0000E+00	7	.0000E+00	8	.1000E+01				
9	.1000E+01	10	.1000E+01	11	.1000E+01	12	.1000E+01	13	.1000E+01
14	.1000E+01	15	.1000E+01	16	.0000E+00				
17	.0000E+00	18	.0000E+00	19	.0000E+00	20	.0000E+00	21	.0000E+00
22	.0000E+00	23	.0000E+00	24	.0000E+00				
DAY OF WEEK = FRIDAY									
1	.0000E+00	2	.0000E+00	3	.0000E+00	4	.0000E+00	5	.0000E+00
6	.0000E+00	7	.0000E+00	8	.1000E+01				

9 .1000E+01 10 .1000E+01 11 .1000E+01 12 .1000E+01 13 .1000E+01  
 14 .1000E+01 15 .1000E+01 16 .0000E+00  
 17 .0000E+00 18 .0000E+00 19 .0000E+00 20 .0000E+00 21 .0000E+00  
 22 .0000E+00 23 .0000E+00 24 .0000E+00

DAY OF WEEK = SATURDAY

1 .0000E+00 2 .0000E+00 3 .0000E+00 4 .0000E+00 5 .0000E+00  
 6 .0000E+00 7 .0000E+00 8 .0000E+00  
 9 .0000E+00 10 .0000E+00 11 .0000E+00 12 .0000E+00 13 .0000E+00  
 14 .0000E+00 15 .0000E+00 16 .0000E+00  
 17 .0000E+00 18 .0000E+00 19 .0000E+00 20 .0000E+00 21 .0000E+00  
 22 .0000E+00 23 .0000E+00 24 .0000E+00

DAY OF WEEK = SUNDAY

1 .0000E+00 2 .0000E+00 3 .0000E+00 4 .0000E+00 5 .0000E+00  
 6 .0000E+00 7 .0000E+00 8 .0000E+00  
 9 .0000E+00 10 .0000E+00 11 .0000E+00 12 .0000E+00 13 .0000E+00  
 14 .0000E+00 15 .0000E+00 16 .0000E+00  
 17 .0000E+00 18 .0000E+00 19 .0000E+00 20 .0000E+00 21 .0000E+00  
 22 .0000E+00 23 .0000E+00 24 .0000E+00

↑ \*\*\* AERMOD - VERSION 21112 \*\*\* \*\*\* C:\Lakes\AERMOD  
 View\CADO\_Menifee\CADO\_Menifee\_Construction\CADO\_Men \*\*\* 10/03/22  
 \*\*\* AERMET - VERSION 16216 \*\*\* \*\*\*  
 \*\*\* 19:20:16

PAGE 79

\*\*\* MODELOPTs: RegDFAULT CONC ELEV RURAL ADJ\_U\*

\* SOURCE EMISSION RATE SCALARS WHICH VARY DIURNALLY AND BY DAY OF WEEK (HRDOW7) \*

SOURCE ID = L0001587 ; SOURCE TYPE = VOLUME :  
 HOUR SCALAR HOUR SCALAR HOUR SCALAR HOUR SCALAR HOUR SCALAR  
 HOUR SCALAR HOUR SCALAR HOUR SCALAR

DAY OF WEEK = MONDAY

1 .0000E+00 2 .0000E+00 3 .0000E+00 4 .0000E+00 5 .0000E+00  
 6 .0000E+00 7 .0000E+00 8 .1000E+01  
 9 .1000E+01 10 .1000E+01 11 .1000E+01 12 .1000E+01 13 .1000E+01  
 14 .1000E+01 15 .1000E+01 16 .0000E+00  
 17 .0000E+00 18 .0000E+00 19 .0000E+00 20 .0000E+00 21 .0000E+00  
 22 .0000E+00 23 .0000E+00 24 .0000E+00

DAY OF WEEK = TUESDAY

1 .0000E+00 2 .0000E+00 3 .0000E+00 4 .0000E+00 5 .0000E+00  
 6 .0000E+00 7 .0000E+00 8 .1000E+01  
 9 .1000E+01 10 .1000E+01 11 .1000E+01 12 .1000E+01 13 .1000E+01  
 14 .1000E+01 15 .1000E+01 16 .0000E+00  
 17 .0000E+00 18 .0000E+00 19 .0000E+00 20 .0000E+00 21 .0000E+00  
 22 .0000E+00 23 .0000E+00 24 .0000E+00

DAY OF WEEK = WEDNESDY



1	.0000E+00	2	.0000E+00	3	.0000E+00	4	.0000E+00	5	.0000E+00	
6	.0000E+00	7	.0000E+00	8	.1000E+01					
	9	.1000E+01	10	.1000E+01	11	.1000E+01	12	.1000E+01	13	.1000E+01
14	.1000E+01	15	.1000E+01	16	.0000E+00					
	17	.0000E+00	18	.0000E+00	19	.0000E+00	20	.0000E+00	21	.0000E+00
22	.0000E+00	23	.0000E+00	24	.0000E+00					

DAY OF WEEK = THURSDAY

1	.0000E+00	2	.0000E+00	3	.0000E+00	4	.0000E+00	5	.0000E+00	
6	.0000E+00	7	.0000E+00	8	.1000E+01					
	9	.1000E+01	10	.1000E+01	11	.1000E+01	12	.1000E+01	13	.1000E+01
14	.1000E+01	15	.1000E+01	16	.0000E+00					
	17	.0000E+00	18	.0000E+00	19	.0000E+00	20	.0000E+00	21	.0000E+00
22	.0000E+00	23	.0000E+00	24	.0000E+00					

DAY OF WEEK = FRIDAY

1	.0000E+00	2	.0000E+00	3	.0000E+00	4	.0000E+00	5	.0000E+00	
6	.0000E+00	7	.0000E+00	8	.1000E+01					
	9	.1000E+01	10	.1000E+01	11	.1000E+01	12	.1000E+01	13	.1000E+01
14	.1000E+01	15	.1000E+01	16	.0000E+00					
	17	.0000E+00	18	.0000E+00	19	.0000E+00	20	.0000E+00	21	.0000E+00
22	.0000E+00	23	.0000E+00	24	.0000E+00					

DAY OF WEEK = SATURDAY

1	.0000E+00	2	.0000E+00	3	.0000E+00	4	.0000E+00	5	.0000E+00	
6	.0000E+00	7	.0000E+00	8	.0000E+00					
	9	.0000E+00	10	.0000E+00	11	.0000E+00	12	.0000E+00	13	.0000E+00
14	.0000E+00	15	.0000E+00	16	.0000E+00					
	17	.0000E+00	18	.0000E+00	19	.0000E+00	20	.0000E+00	21	.0000E+00
22	.0000E+00	23	.0000E+00	24	.0000E+00					

DAY OF WEEK = SUNDAY

1	.0000E+00	2	.0000E+00	3	.0000E+00	4	.0000E+00	5	.0000E+00	
6	.0000E+00	7	.0000E+00	8	.0000E+00					
	9	.0000E+00	10	.0000E+00	11	.0000E+00	12	.0000E+00	13	.0000E+00
14	.0000E+00	15	.0000E+00	16	.0000E+00					
	17	.0000E+00	18	.0000E+00	19	.0000E+00	20	.0000E+00	21	.0000E+00
22	.0000E+00	23	.0000E+00	24	.0000E+00					

\*\*\* AERMOD - VERSION 21112 \*\*\*      \*\*\* C:\Lakes\AERMOD  
 View\CADO\_Menifee\CADO\_Menifee\_Construction\CADO\_Men \*\*\*      10/03/22  
 \*\*\* AERMET - VERSION 16216 \*\*\*      \*\*\*  
                                  \*\*\*      19:20:16

PAGE 80

\*\*\* MODELOPTs:    RegDFault    CONC    ELEV    RURAL    ADJ\_U\*

\* SOURCE EMISSION RATE SCALARS WHICH VARY DIURNALLY AND BY DAY OF WEEK (HRDOW7) \*

SOURCE ID = L0001588		; SOURCE TYPE = VOLUME	:						
HOUR	SCALAR	HOUR	SCALAR	HOUR	SCALAR	HOUR	SCALAR	HOUR	SCALAR
HOUR	SCALAR	HOUR	SCALAR	HOUR	SCALAR				

DAY OF WEEK = MONDAY

1	.0000E+00	2	.0000E+00	3	.0000E+00	4	.0000E+00	5	.0000E+00	
6	.0000E+00	7	.0000E+00	8	.1000E+01					
	9	.1000E+01	10	.1000E+01	11	.1000E+01	12	.1000E+01	13	.1000E+01
14	.1000E+01	15	.1000E+01	16	.0000E+00					
	17	.0000E+00	18	.0000E+00	19	.0000E+00	20	.0000E+00	21	.0000E+00
22	.0000E+00	23	.0000E+00	24	.0000E+00					

DAY OF WEEK = TUESDAY

1	.0000E+00	2	.0000E+00	3	.0000E+00	4	.0000E+00	5	.0000E+00	
6	.0000E+00	7	.0000E+00	8	.1000E+01					
	9	.1000E+01	10	.1000E+01	11	.1000E+01	12	.1000E+01	13	.1000E+01
14	.1000E+01	15	.1000E+01	16	.0000E+00					
	17	.0000E+00	18	.0000E+00	19	.0000E+00	20	.0000E+00	21	.0000E+00
22	.0000E+00	23	.0000E+00	24	.0000E+00					

DAY OF WEEK = WEDNESDY

1	.0000E+00	2	.0000E+00	3	.0000E+00	4	.0000E+00	5	.0000E+00	
6	.0000E+00	7	.0000E+00	8	.1000E+01					
	9	.1000E+01	10	.1000E+01	11	.1000E+01	12	.1000E+01	13	.1000E+01
14	.1000E+01	15	.1000E+01	16	.0000E+00					
	17	.0000E+00	18	.0000E+00	19	.0000E+00	20	.0000E+00	21	.0000E+00
22	.0000E+00	23	.0000E+00	24	.0000E+00					

DAY OF WEEK = THURSDAY

1	.0000E+00	2	.0000E+00	3	.0000E+00	4	.0000E+00	5	.0000E+00	
6	.0000E+00	7	.0000E+00	8	.1000E+01					
	9	.1000E+01	10	.1000E+01	11	.1000E+01	12	.1000E+01	13	.1000E+01
14	.1000E+01	15	.1000E+01	16	.0000E+00					
	17	.0000E+00	18	.0000E+00	19	.0000E+00	20	.0000E+00	21	.0000E+00
22	.0000E+00	23	.0000E+00	24	.0000E+00					

DAY OF WEEK = FRIDAY

1	.0000E+00	2	.0000E+00	3	.0000E+00	4	.0000E+00	5	.0000E+00	
6	.0000E+00	7	.0000E+00	8	.1000E+01					
	9	.1000E+01	10	.1000E+01	11	.1000E+01	12	.1000E+01	13	.1000E+01
14	.1000E+01	15	.1000E+01	16	.0000E+00					
	17	.0000E+00	18	.0000E+00	19	.0000E+00	20	.0000E+00	21	.0000E+00
22	.0000E+00	23	.0000E+00	24	.0000E+00					

DAY OF WEEK = SATURDAY

1	.0000E+00	2	.0000E+00	3	.0000E+00	4	.0000E+00	5	.0000E+00	
6	.0000E+00	7	.0000E+00	8	.0000E+00					
	9	.0000E+00	10	.0000E+00	11	.0000E+00	12	.0000E+00	13	.0000E+00
14	.0000E+00	15	.0000E+00	16	.0000E+00					
	17	.0000E+00	18	.0000E+00	19	.0000E+00	20	.0000E+00	21	.0000E+00
22	.0000E+00	23	.0000E+00	24	.0000E+00					

DAY OF WEEK = SUNDAY

1	.0000E+00	2	.0000E+00	3	.0000E+00	4	.0000E+00	5	.0000E+00	
6	.0000E+00	7	.0000E+00	8	.0000E+00					
	9	.0000E+00	10	.0000E+00	11	.0000E+00	12	.0000E+00	13	.0000E+00
14	.0000E+00	15	.0000E+00	16	.0000E+00					
	17	.0000E+00	18	.0000E+00	19	.0000E+00	20	.0000E+00	21	.0000E+00

22 .0000E+00 23 .0000E+00 24 .0000E+00  
 \*\*\* AERMOD - VERSION 21112 \*\*\* C:\Lakes\AERMOD  
 View\CADO\_Menifee\CADO\_Menifee\_Construction\CADO\_Men \*\*\* 10/03/22  
 \*\*\* AERMET - VERSION 16216 \*\*\*  
 \*\*\* 19:20:16

PAGE 81

\*\*\* MODELOPTs: RegDFault CONC ELEV RURAL ADJ\_U\*

\* SOURCE EMISSION RATE SCALARS WHICH VARY DIURNALLY AND BY DAY OF WEEK (HRDOW7) \*

SOURCE ID = L0001589 ; SOURCE TYPE = VOLUME :

HOUR	SCALAR	HOUR	SCALAR	HOUR	SCALAR	HOUR	SCALAR	HOUR	SCALAR	
-----										
DAY OF WEEK = MONDAY										
1	.0000E+00	2	.0000E+00	3	.0000E+00	4	.0000E+00	5	.0000E+00	
6	.0000E+00	7	.0000E+00	8	.1000E+01					
9	.1000E+01	10	.1000E+01	11	.1000E+01	12	.1000E+01	13	.1000E+01	
14	.1000E+01	15	.1000E+01	16	.0000E+00					
17	.0000E+00	18	.0000E+00	19	.0000E+00	20	.0000E+00	21	.0000E+00	
22	.0000E+00	23	.0000E+00	24	.0000E+00					
DAY OF WEEK = TUESDAY										
1	.0000E+00	2	.0000E+00	3	.0000E+00	4	.0000E+00	5	.0000E+00	
6	.0000E+00	7	.0000E+00	8	.1000E+01					
9	.1000E+01	10	.1000E+01	11	.1000E+01	12	.1000E+01	13	.1000E+01	
14	.1000E+01	15	.1000E+01	16	.0000E+00					
17	.0000E+00	18	.0000E+00	19	.0000E+00	20	.0000E+00	21	.0000E+00	
22	.0000E+00	23	.0000E+00	24	.0000E+00					
DAY OF WEEK = WEDNESDY										
1	.0000E+00	2	.0000E+00	3	.0000E+00	4	.0000E+00	5	.0000E+00	
6	.0000E+00	7	.0000E+00	8	.1000E+01					
9	.1000E+01	10	.1000E+01	11	.1000E+01	12	.1000E+01	13	.1000E+01	
14	.1000E+01	15	.1000E+01	16	.0000E+00					
17	.0000E+00	18	.0000E+00	19	.0000E+00	20	.0000E+00	21	.0000E+00	
22	.0000E+00	23	.0000E+00	24	.0000E+00					
DAY OF WEEK = THURSDAY										
1	.0000E+00	2	.0000E+00	3	.0000E+00	4	.0000E+00	5	.0000E+00	
6	.0000E+00	7	.0000E+00	8	.1000E+01					
9	.1000E+01	10	.1000E+01	11	.1000E+01	12	.1000E+01	13	.1000E+01	
14	.1000E+01	15	.1000E+01	16	.0000E+00					
17	.0000E+00	18	.0000E+00	19	.0000E+00	20	.0000E+00	21	.0000E+00	
22	.0000E+00	23	.0000E+00	24	.0000E+00					
DAY OF WEEK = FRIDAY										
1	.0000E+00	2	.0000E+00	3	.0000E+00	4	.0000E+00	5	.0000E+00	
6	.0000E+00	7	.0000E+00	8	.1000E+01					
9	.1000E+01	10	.1000E+01	11	.1000E+01	12	.1000E+01	13	.1000E+01	

14 .1000E+01 15 .1000E+01 16 .0000E+00  
17 .0000E+00 18 .0000E+00 19 .0000E+00 20 .0000E+00 21 .0000E+00  
22 .0000E+00 23 .0000E+00 24 .0000E+00

DAY OF WEEK = SATURDAY

1 .0000E+00 2 .0000E+00 3 .0000E+00 4 .0000E+00 5 .0000E+00  
6 .0000E+00 7 .0000E+00 8 .0000E+00  
9 .0000E+00 10 .0000E+00 11 .0000E+00 12 .0000E+00 13 .0000E+00  
14 .0000E+00 15 .0000E+00 16 .0000E+00  
17 .0000E+00 18 .0000E+00 19 .0000E+00 20 .0000E+00 21 .0000E+00  
22 .0000E+00 23 .0000E+00 24 .0000E+00

DAY OF WEEK = SUNDAY

1 .0000E+00 2 .0000E+00 3 .0000E+00 4 .0000E+00 5 .0000E+00  
6 .0000E+00 7 .0000E+00 8 .0000E+00  
9 .0000E+00 10 .0000E+00 11 .0000E+00 12 .0000E+00 13 .0000E+00  
14 .0000E+00 15 .0000E+00 16 .0000E+00  
17 .0000E+00 18 .0000E+00 19 .0000E+00 20 .0000E+00 21 .0000E+00  
22 .0000E+00 23 .0000E+00 24 .0000E+00

▲ \*\*\* AERMOD - VERSION 21112 \*\*\* \*\*\* C:\Lakes\AERMOD  
View\CADO\_Menifee\CADO\_Menifee\_Construction\CADO\_Men \*\*\* 10/03/22  
\*\*\* AERMET - VERSION 16216 \*\*\* \*\*\*

\*\*\* 19:20:16

PAGE 82

\*\*\* MODELOPTs: RegDFault CONC ELEV RURAL ADJ\_U\*

\* SOURCE EMISSION RATE SCALARS WHICH VARY DIURNALLY AND BY DAY OF WEEK (HRDOW7) \*

SOURCE ID = L0001590 ; SOURCE TYPE = VOLUME :  
HOUR SCALAR HOUR SCALAR HOUR SCALAR HOUR SCALAR HOUR SCALAR  
HOUR SCALAR HOUR SCALAR HOUR SCALAR

-----  
-----

DAY OF WEEK = MONDAY

1 .0000E+00 2 .0000E+00 3 .0000E+00 4 .0000E+00 5 .0000E+00  
6 .0000E+00 7 .0000E+00 8 .1000E+01  
9 .1000E+01 10 .1000E+01 11 .1000E+01 12 .1000E+01 13 .1000E+01  
14 .1000E+01 15 .1000E+01 16 .0000E+00  
17 .0000E+00 18 .0000E+00 19 .0000E+00 20 .0000E+00 21 .0000E+00  
22 .0000E+00 23 .0000E+00 24 .0000E+00

DAY OF WEEK = TUESDAY

1 .0000E+00 2 .0000E+00 3 .0000E+00 4 .0000E+00 5 .0000E+00  
6 .0000E+00 7 .0000E+00 8 .1000E+01  
9 .1000E+01 10 .1000E+01 11 .1000E+01 12 .1000E+01 13 .1000E+01  
14 .1000E+01 15 .1000E+01 16 .0000E+00  
17 .0000E+00 18 .0000E+00 19 .0000E+00 20 .0000E+00 21 .0000E+00  
22 .0000E+00 23 .0000E+00 24 .0000E+00

DAY OF WEEK = WEDNESDY

1 .0000E+00 2 .0000E+00 3 .0000E+00 4 .0000E+00 5 .0000E+00

6 .0000E+00 7 .0000E+00 8 .1000E+01  
 9 .1000E+01 10 .1000E+01 11 .1000E+01 12 .1000E+01 13 .1000E+01  
 14 .1000E+01 15 .1000E+01 16 .0000E+00  
 17 .0000E+00 18 .0000E+00 19 .0000E+00 20 .0000E+00 21 .0000E+00  
 22 .0000E+00 23 .0000E+00 24 .0000E+00

DAY OF WEEK = THURSDAY

1 .0000E+00 2 .0000E+00 3 .0000E+00 4 .0000E+00 5 .0000E+00  
 6 .0000E+00 7 .0000E+00 8 .1000E+01  
 9 .1000E+01 10 .1000E+01 11 .1000E+01 12 .1000E+01 13 .1000E+01  
 14 .1000E+01 15 .1000E+01 16 .0000E+00  
 17 .0000E+00 18 .0000E+00 19 .0000E+00 20 .0000E+00 21 .0000E+00  
 22 .0000E+00 23 .0000E+00 24 .0000E+00

DAY OF WEEK = FRIDAY

1 .0000E+00 2 .0000E+00 3 .0000E+00 4 .0000E+00 5 .0000E+00  
 6 .0000E+00 7 .0000E+00 8 .1000E+01  
 9 .1000E+01 10 .1000E+01 11 .1000E+01 12 .1000E+01 13 .1000E+01  
 14 .1000E+01 15 .1000E+01 16 .0000E+00  
 17 .0000E+00 18 .0000E+00 19 .0000E+00 20 .0000E+00 21 .0000E+00  
 22 .0000E+00 23 .0000E+00 24 .0000E+00

DAY OF WEEK = SATURDAY

1 .0000E+00 2 .0000E+00 3 .0000E+00 4 .0000E+00 5 .0000E+00  
 6 .0000E+00 7 .0000E+00 8 .0000E+00  
 9 .0000E+00 10 .0000E+00 11 .0000E+00 12 .0000E+00 13 .0000E+00  
 14 .0000E+00 15 .0000E+00 16 .0000E+00  
 17 .0000E+00 18 .0000E+00 19 .0000E+00 20 .0000E+00 21 .0000E+00  
 22 .0000E+00 23 .0000E+00 24 .0000E+00

DAY OF WEEK = SUNDAY

1 .0000E+00 2 .0000E+00 3 .0000E+00 4 .0000E+00 5 .0000E+00  
 6 .0000E+00 7 .0000E+00 8 .0000E+00  
 9 .0000E+00 10 .0000E+00 11 .0000E+00 12 .0000E+00 13 .0000E+00  
 14 .0000E+00 15 .0000E+00 16 .0000E+00  
 17 .0000E+00 18 .0000E+00 19 .0000E+00 20 .0000E+00 21 .0000E+00  
 22 .0000E+00 23 .0000E+00 24 .0000E+00

\*\*\* AERMOD - VERSION 21112 \*\*\* C:\Lakes\AERMOD  
 View\CADO\_Menifee\CADO\_Menifee\_Construction\CADO\_Men \*\*\* 10/03/22  
 \*\*\* AERMET - VERSION 16216 \*\*\*  
 \*\*\* 19:20:16

PAGE 83

\*\*\* MODELOPTs: RegDEFAULT CONC ELEV RURAL ADJ\_U\*

\* SOURCE EMISSION RATE SCALARS WHICH VARY DIURNALLY AND BY DAY OF WEEK (HRDOW7) \*

SOURCE ID = L0001591 ; SOURCE TYPE = VOLUME :  
 HOUR SCALAR HOUR SCALAR HOUR SCALAR HOUR SCALAR  
 HOUR SCALAR HOUR SCALAR HOUR SCALAR



\*\*\* MODELOPTs:    RegDEFAULT    CONC    ELEV    RURAL    ADJ\_U\*

\* SOURCE EMISSION RATE SCALARS WHICH VARY DIURNALLY AND BY DAY OF WEEK (HRDOW7) \*

SOURCE ID = L0001592    ; SOURCE TYPE = VOLUME    :

HOUR	SCALAR	HOUR	SCALAR	HOUR	SCALAR	HOUR	SCALAR	HOUR	SCALAR
-----									
DAY OF WEEK = MONDAY									
1	.0000E+00	2	.0000E+00	3	.0000E+00	4	.0000E+00	5	.0000E+00
6	.0000E+00	7	.0000E+00	8	.1000E+01				
	.1000E+01	10	.1000E+01	11	.1000E+01	12	.1000E+01	13	.1000E+01
14	.1000E+01	15	.1000E+01	16	.0000E+00				
	.0000E+00	18	.0000E+00	19	.0000E+00	20	.0000E+00	21	.0000E+00
22	.0000E+00	23	.0000E+00	24	.0000E+00				
DAY OF WEEK = TUESDAY									
1	.0000E+00	2	.0000E+00	3	.0000E+00	4	.0000E+00	5	.0000E+00
6	.0000E+00	7	.0000E+00	8	.1000E+01				
	.1000E+01	10	.1000E+01	11	.1000E+01	12	.1000E+01	13	.1000E+01
14	.1000E+01	15	.1000E+01	16	.0000E+00				
	.0000E+00	18	.0000E+00	19	.0000E+00	20	.0000E+00	21	.0000E+00
22	.0000E+00	23	.0000E+00	24	.0000E+00				
DAY OF WEEK = WEDNESDY									
1	.0000E+00	2	.0000E+00	3	.0000E+00	4	.0000E+00	5	.0000E+00
6	.0000E+00	7	.0000E+00	8	.1000E+01				
	.1000E+01	10	.1000E+01	11	.1000E+01	12	.1000E+01	13	.1000E+01
14	.1000E+01	15	.1000E+01	16	.0000E+00				
	.0000E+00	18	.0000E+00	19	.0000E+00	20	.0000E+00	21	.0000E+00
22	.0000E+00	23	.0000E+00	24	.0000E+00				
DAY OF WEEK = THURSDAY									
1	.0000E+00	2	.0000E+00	3	.0000E+00	4	.0000E+00	5	.0000E+00
6	.0000E+00	7	.0000E+00	8	.1000E+01				
	.1000E+01	10	.1000E+01	11	.1000E+01	12	.1000E+01	13	.1000E+01
14	.1000E+01	15	.1000E+01	16	.0000E+00				
	.0000E+00	18	.0000E+00	19	.0000E+00	20	.0000E+00	21	.0000E+00
22	.0000E+00	23	.0000E+00	24	.0000E+00				
DAY OF WEEK = FRIDAY									
1	.0000E+00	2	.0000E+00	3	.0000E+00	4	.0000E+00	5	.0000E+00
6	.0000E+00	7	.0000E+00	8	.1000E+01				
	.1000E+01	10	.1000E+01	11	.1000E+01	12	.1000E+01	13	.1000E+01
14	.1000E+01	15	.1000E+01	16	.0000E+00				

17 .0000E+00 18 .0000E+00 19 .0000E+00 20 .0000E+00 21 .0000E+00  
22 .0000E+00 23 .0000E+00 24 .0000E+00

DAY OF WEEK = SATURDAY

1 .0000E+00 2 .0000E+00 3 .0000E+00 4 .0000E+00 5 .0000E+00  
6 .0000E+00 7 .0000E+00 8 .0000E+00  
9 .0000E+00 10 .0000E+00 11 .0000E+00 12 .0000E+00 13 .0000E+00  
14 .0000E+00 15 .0000E+00 16 .0000E+00  
17 .0000E+00 18 .0000E+00 19 .0000E+00 20 .0000E+00 21 .0000E+00  
22 .0000E+00 23 .0000E+00 24 .0000E+00

DAY OF WEEK = SUNDAY

1 .0000E+00 2 .0000E+00 3 .0000E+00 4 .0000E+00 5 .0000E+00  
6 .0000E+00 7 .0000E+00 8 .0000E+00  
9 .0000E+00 10 .0000E+00 11 .0000E+00 12 .0000E+00 13 .0000E+00  
14 .0000E+00 15 .0000E+00 16 .0000E+00  
17 .0000E+00 18 .0000E+00 19 .0000E+00 20 .0000E+00 21 .0000E+00  
22 .0000E+00 23 .0000E+00 24 .0000E+00

▲ \*\*\* AERMOD - VERSION 21112 \*\*\* \*\*\* C:\Lakes\AERMOD  
View\CADO\_Menifee\CADO\_Menifee\_Construction\CADO\_Men \*\*\* 10/03/22  
\*\*\* AERMET - VERSION 16216 \*\*\* \*\*\*  
\*\*\* 19:20:16

PAGE 85

\*\*\* MODELOPTs: RegDFault CONC ELEV RURAL ADJ\_U\*

\* SOURCE EMISSION RATE SCALARS WHICH VARY DIURNALLY AND BY DAY OF WEEK (HRDOW7) \*

SOURCE ID = L0001593 ; SOURCE TYPE = VOLUME :  
HOUR SCALAR HOUR SCALAR HOUR SCALAR HOUR SCALAR HOUR SCALAR  
HOUR SCALAR HOUR SCALAR HOUR SCALAR

DAY OF WEEK = MONDAY

1 .0000E+00 2 .0000E+00 3 .0000E+00 4 .0000E+00 5 .0000E+00  
6 .0000E+00 7 .0000E+00 8 .1000E+01  
9 .1000E+01 10 .1000E+01 11 .1000E+01 12 .1000E+01 13 .1000E+01  
14 .1000E+01 15 .1000E+01 16 .0000E+00  
17 .0000E+00 18 .0000E+00 19 .0000E+00 20 .0000E+00 21 .0000E+00  
22 .0000E+00 23 .0000E+00 24 .0000E+00

DAY OF WEEK = TUESDAY

1 .0000E+00 2 .0000E+00 3 .0000E+00 4 .0000E+00 5 .0000E+00  
6 .0000E+00 7 .0000E+00 8 .1000E+01  
9 .1000E+01 10 .1000E+01 11 .1000E+01 12 .1000E+01 13 .1000E+01  
14 .1000E+01 15 .1000E+01 16 .0000E+00  
17 .0000E+00 18 .0000E+00 19 .0000E+00 20 .0000E+00 21 .0000E+00  
22 .0000E+00 23 .0000E+00 24 .0000E+00

DAY OF WEEK = WEDNESDY

1 .0000E+00 2 .0000E+00 3 .0000E+00 4 .0000E+00 5 .0000E+00  
6 .0000E+00 7 .0000E+00 8 .1000E+01



9 .1000E+01 10 .1000E+01 11 .1000E+01 12 .1000E+01 13 .1000E+01  
14 .1000E+01 15 .1000E+01 16 .0000E+00  
17 .0000E+00 18 .0000E+00 19 .0000E+00 20 .0000E+00 21 .0000E+00  
22 .0000E+00 23 .0000E+00 24 .0000E+00

DAY OF WEEK = THURSDAY

1 .0000E+00 2 .0000E+00 3 .0000E+00 4 .0000E+00 5 .0000E+00  
6 .0000E+00 7 .0000E+00 8 .1000E+01  
9 .1000E+01 10 .1000E+01 11 .1000E+01 12 .1000E+01 13 .1000E+01  
14 .1000E+01 15 .1000E+01 16 .0000E+00  
17 .0000E+00 18 .0000E+00 19 .0000E+00 20 .0000E+00 21 .0000E+00  
22 .0000E+00 23 .0000E+00 24 .0000E+00

DAY OF WEEK = FRIDAY

1 .0000E+00 2 .0000E+00 3 .0000E+00 4 .0000E+00 5 .0000E+00  
6 .0000E+00 7 .0000E+00 8 .1000E+01  
9 .1000E+01 10 .1000E+01 11 .1000E+01 12 .1000E+01 13 .1000E+01  
14 .1000E+01 15 .1000E+01 16 .0000E+00  
17 .0000E+00 18 .0000E+00 19 .0000E+00 20 .0000E+00 21 .0000E+00  
22 .0000E+00 23 .0000E+00 24 .0000E+00

DAY OF WEEK = SATURDAY

1 .0000E+00 2 .0000E+00 3 .0000E+00 4 .0000E+00 5 .0000E+00  
6 .0000E+00 7 .0000E+00 8 .0000E+00  
9 .0000E+00 10 .0000E+00 11 .0000E+00 12 .0000E+00 13 .0000E+00  
14 .0000E+00 15 .0000E+00 16 .0000E+00  
17 .0000E+00 18 .0000E+00 19 .0000E+00 20 .0000E+00 21 .0000E+00  
22 .0000E+00 23 .0000E+00 24 .0000E+00

DAY OF WEEK = SUNDAY

1 .0000E+00 2 .0000E+00 3 .0000E+00 4 .0000E+00 5 .0000E+00  
6 .0000E+00 7 .0000E+00 8 .0000E+00  
9 .0000E+00 10 .0000E+00 11 .0000E+00 12 .0000E+00 13 .0000E+00  
14 .0000E+00 15 .0000E+00 16 .0000E+00  
17 .0000E+00 18 .0000E+00 19 .0000E+00 20 .0000E+00 21 .0000E+00  
22 .0000E+00 23 .0000E+00 24 .0000E+00

▲ \*\*\* AERMOD - VERSION 21112 \*\*\* C:\Lakes\AERMOD  
View\CADO\_Menifee\CADO\_Menifee\_Construction\CADO\_Men \*\*\* 10/03/22  
\*\*\* AERMET - VERSION 16216 \*\*\*  
\*\*\* 19:20:16

PAGE 86

\*\*\* MODELOPTs: RegDFault CONC ELEV RURAL ADJ\_U\*

\* SOURCE EMISSION RATE SCALARS WHICH VARY DIURNALLY AND BY DAY OF WEEK (HRDOW7) \*

SOURCE ID = L0001594 ; SOURCE TYPE = VOLUME :  
HOUR SCALAR HOUR SCALAR HOUR SCALAR HOUR SCALAR HOUR SCALAR  
HOUR SCALAR HOUR SCALAR HOUR SCALAR

-----  
-----

DAY OF WEEK = MONDAY

1	.0000E+00	2	.0000E+00	3	.0000E+00	4	.0000E+00	5	.0000E+00	
6	.0000E+00	7	.0000E+00	8	.1000E+01					
	9	.1000E+01	10	.1000E+01	11	.1000E+01	12	.1000E+01	13	.1000E+01
14	.1000E+01	15	.1000E+01	16	.0000E+00					
	17	.0000E+00	18	.0000E+00	19	.0000E+00	20	.0000E+00	21	.0000E+00
22	.0000E+00	23	.0000E+00	24	.0000E+00					

DAY OF WEEK = TUESDAY

1	.0000E+00	2	.0000E+00	3	.0000E+00	4	.0000E+00	5	.0000E+00	
6	.0000E+00	7	.0000E+00	8	.1000E+01					
	9	.1000E+01	10	.1000E+01	11	.1000E+01	12	.1000E+01	13	.1000E+01
14	.1000E+01	15	.1000E+01	16	.0000E+00					
	17	.0000E+00	18	.0000E+00	19	.0000E+00	20	.0000E+00	21	.0000E+00
22	.0000E+00	23	.0000E+00	24	.0000E+00					

DAY OF WEEK = WEDNESDY

1	.0000E+00	2	.0000E+00	3	.0000E+00	4	.0000E+00	5	.0000E+00	
6	.0000E+00	7	.0000E+00	8	.1000E+01					
	9	.1000E+01	10	.1000E+01	11	.1000E+01	12	.1000E+01	13	.1000E+01
14	.1000E+01	15	.1000E+01	16	.0000E+00					
	17	.0000E+00	18	.0000E+00	19	.0000E+00	20	.0000E+00	21	.0000E+00
22	.0000E+00	23	.0000E+00	24	.0000E+00					

DAY OF WEEK = THURSDAY

1	.0000E+00	2	.0000E+00	3	.0000E+00	4	.0000E+00	5	.0000E+00	
6	.0000E+00	7	.0000E+00	8	.1000E+01					
	9	.1000E+01	10	.1000E+01	11	.1000E+01	12	.1000E+01	13	.1000E+01
14	.1000E+01	15	.1000E+01	16	.0000E+00					
	17	.0000E+00	18	.0000E+00	19	.0000E+00	20	.0000E+00	21	.0000E+00
22	.0000E+00	23	.0000E+00	24	.0000E+00					

DAY OF WEEK = FRIDAY

1	.0000E+00	2	.0000E+00	3	.0000E+00	4	.0000E+00	5	.0000E+00	
6	.0000E+00	7	.0000E+00	8	.1000E+01					
	9	.1000E+01	10	.1000E+01	11	.1000E+01	12	.1000E+01	13	.1000E+01
14	.1000E+01	15	.1000E+01	16	.0000E+00					
	17	.0000E+00	18	.0000E+00	19	.0000E+00	20	.0000E+00	21	.0000E+00
22	.0000E+00	23	.0000E+00	24	.0000E+00					

DAY OF WEEK = SATURDAY

1	.0000E+00	2	.0000E+00	3	.0000E+00	4	.0000E+00	5	.0000E+00	
6	.0000E+00	7	.0000E+00	8	.0000E+00					
	9	.0000E+00	10	.0000E+00	11	.0000E+00	12	.0000E+00	13	.0000E+00
14	.0000E+00	15	.0000E+00	16	.0000E+00					
	17	.0000E+00	18	.0000E+00	19	.0000E+00	20	.0000E+00	21	.0000E+00
22	.0000E+00	23	.0000E+00	24	.0000E+00					

DAY OF WEEK = SUNDAY

1	.0000E+00	2	.0000E+00	3	.0000E+00	4	.0000E+00	5	.0000E+00	
6	.0000E+00	7	.0000E+00	8	.0000E+00					
	9	.0000E+00	10	.0000E+00	11	.0000E+00	12	.0000E+00	13	.0000E+00
14	.0000E+00	15	.0000E+00	16	.0000E+00					
	17	.0000E+00	18	.0000E+00	19	.0000E+00	20	.0000E+00	21	.0000E+00
22	.0000E+00	23	.0000E+00	24	.0000E+00					

▲ \*\*\* AERMOD - VERSION 21112 \*\*\* C:\Lakes\AERMOD

\*\*\* AERMET - VERSION 16216 \*\*\*  
\*\*\* 19:20:16

PAGE 87

\*\*\* MODELOPTs: RegDEFAULT CONC ELEV RURAL ADJ\_U\*

\* SOURCE EMISSION RATE SCALARS WHICH VARY DIURNALLY AND BY DAY OF WEEK (HRDOW7) \*

SOURCE ID = L0001595 ; SOURCE TYPE = VOLUME :

HOUR	SCALAR	HOUR	SCALAR	HOUR	SCALAR	HOUR	SCALAR	HOUR	SCALAR
1	.0000E+00	2	.0000E+00	3	.0000E+00	4	.0000E+00	5	.0000E+00
6	.0000E+00	7	.0000E+00	8	.1000E+01	9	.1000E+01	10	.1000E+01
11	.1000E+01	12	.1000E+01	13	.1000E+01	14	.1000E+01	15	.1000E+01
16	.0000E+00	17	.0000E+00	18	.0000E+00	19	.0000E+00	20	.0000E+00
21	.0000E+00	22	.0000E+00	23	.0000E+00	24	.0000E+00		

DAY OF WEEK = MONDAY

1	.0000E+00	2	.0000E+00	3	.0000E+00	4	.0000E+00	5	.0000E+00
6	.0000E+00	7	.0000E+00	8	.1000E+01	9	.1000E+01	10	.1000E+01
11	.1000E+01	12	.1000E+01	13	.1000E+01	14	.1000E+01	15	.1000E+01
16	.0000E+00	17	.0000E+00	18	.0000E+00	19	.0000E+00	20	.0000E+00
21	.0000E+00	22	.0000E+00	23	.0000E+00	24	.0000E+00		

DAY OF WEEK = TUESDAY

1	.0000E+00	2	.0000E+00	3	.0000E+00	4	.0000E+00	5	.0000E+00
6	.0000E+00	7	.0000E+00	8	.1000E+01	9	.1000E+01	10	.1000E+01
11	.1000E+01	12	.1000E+01	13	.1000E+01	14	.1000E+01	15	.1000E+01
16	.0000E+00	17	.0000E+00	18	.0000E+00	19	.0000E+00	20	.0000E+00
21	.0000E+00	22	.0000E+00	23	.0000E+00	24	.0000E+00		

DAY OF WEEK = WEDNESDY

1	.0000E+00	2	.0000E+00	3	.0000E+00	4	.0000E+00	5	.0000E+00
6	.0000E+00	7	.0000E+00	8	.1000E+01	9	.1000E+01	10	.1000E+01
11	.1000E+01	12	.1000E+01	13	.1000E+01	14	.1000E+01	15	.1000E+01
16	.0000E+00	17	.0000E+00	18	.0000E+00	19	.0000E+00	20	.0000E+00
21	.0000E+00	22	.0000E+00	23	.0000E+00	24	.0000E+00		

DAY OF WEEK = THURSDAY

1	.0000E+00	2	.0000E+00	3	.0000E+00	4	.0000E+00	5	.0000E+00
6	.0000E+00	7	.0000E+00	8	.1000E+01	9	.1000E+01	10	.1000E+01
11	.1000E+01	12	.1000E+01	13	.1000E+01	14	.1000E+01	15	.1000E+01
16	.0000E+00	17	.0000E+00	18	.0000E+00	19	.0000E+00	20	.0000E+00
21	.0000E+00	22	.0000E+00	23	.0000E+00	24	.0000E+00		

DAY OF WEEK = FRIDAY

1	.0000E+00	2	.0000E+00	3	.0000E+00	4	.0000E+00	5	.0000E+00
6	.0000E+00	7	.0000E+00	8	.1000E+01	9	.1000E+01	10	.1000E+01
11	.1000E+01	12	.1000E+01	13	.1000E+01	14	.1000E+01	15	.1000E+01
16	.0000E+00	17	.0000E+00	18	.0000E+00	19	.0000E+00	20	.0000E+00
21	.0000E+00	22	.0000E+00	23	.0000E+00	24	.0000E+00		

22 .0000E+00 23 .0000E+00 24 .0000E+00  
 DAY OF WEEK = SATURDAY  
 1 .0000E+00 2 .0000E+00 3 .0000E+00 4 .0000E+00 5 .0000E+00  
 6 .0000E+00 7 .0000E+00 8 .0000E+00  
 9 .0000E+00 10 .0000E+00 11 .0000E+00 12 .0000E+00 13 .0000E+00  
 14 .0000E+00 15 .0000E+00 16 .0000E+00  
 17 .0000E+00 18 .0000E+00 19 .0000E+00 20 .0000E+00 21 .0000E+00  
 22 .0000E+00 23 .0000E+00 24 .0000E+00

DAY OF WEEK = SUNDAY  
 1 .0000E+00 2 .0000E+00 3 .0000E+00 4 .0000E+00 5 .0000E+00  
 6 .0000E+00 7 .0000E+00 8 .0000E+00  
 9 .0000E+00 10 .0000E+00 11 .0000E+00 12 .0000E+00 13 .0000E+00  
 14 .0000E+00 15 .0000E+00 16 .0000E+00  
 17 .0000E+00 18 .0000E+00 19 .0000E+00 20 .0000E+00 21 .0000E+00  
 22 .0000E+00 23 .0000E+00 24 .0000E+00

\*\*\* AERMOD - VERSION 21112 \*\*\* C:\Lakes\AERMOD  
 View\CADO\_Menifee\CADO\_Menifee\_Construction\CADO\_Men \*\*\* 10/03/22  
 \*\*\* AERMET - VERSION 16216 \*\*\*  
 \*\*\* 19:20:16

PAGE 88

\*\*\* MODELOPTs: RegDFault CONC ELEV RURAL ADJ\_U\*

\* SOURCE EMISSION RATE SCALARS WHICH VARY DIURNALLY AND BY DAY OF WEEK (HRDOW7) \*

SOURCE ID = L0001596 ; SOURCE TYPE = VOLUME :  
 HOUR SCALAR HOUR SCALAR HOUR SCALAR HOUR SCALAR HOUR SCALAR  
 HOUR SCALAR HOUR SCALAR HOUR SCALAR

DAY OF WEEK = MONDAY  
 1 .0000E+00 2 .0000E+00 3 .0000E+00 4 .0000E+00 5 .0000E+00  
 6 .0000E+00 7 .0000E+00 8 .1000E+01  
 9 .1000E+01 10 .1000E+01 11 .1000E+01 12 .1000E+01 13 .1000E+01  
 14 .1000E+01 15 .1000E+01 16 .0000E+00  
 17 .0000E+00 18 .0000E+00 19 .0000E+00 20 .0000E+00 21 .0000E+00  
 22 .0000E+00 23 .0000E+00 24 .0000E+00

DAY OF WEEK = TUESDAY  
 1 .0000E+00 2 .0000E+00 3 .0000E+00 4 .0000E+00 5 .0000E+00  
 6 .0000E+00 7 .0000E+00 8 .1000E+01  
 9 .1000E+01 10 .1000E+01 11 .1000E+01 12 .1000E+01 13 .1000E+01  
 14 .1000E+01 15 .1000E+01 16 .0000E+00  
 17 .0000E+00 18 .0000E+00 19 .0000E+00 20 .0000E+00 21 .0000E+00  
 22 .0000E+00 23 .0000E+00 24 .0000E+00

DAY OF WEEK = WEDNESDY  
 1 .0000E+00 2 .0000E+00 3 .0000E+00 4 .0000E+00 5 .0000E+00  
 6 .0000E+00 7 .0000E+00 8 .1000E+01  
 9 .1000E+01 10 .1000E+01 11 .1000E+01 12 .1000E+01 13 .1000E+01

14 .1000E+01 15 .1000E+01 16 .0000E+00  
17 .0000E+00 18 .0000E+00 19 .0000E+00 20 .0000E+00 21 .0000E+00  
22 .0000E+00 23 .0000E+00 24 .0000E+00

DAY OF WEEK = THURSDAY

1 .0000E+00 2 .0000E+00 3 .0000E+00 4 .0000E+00 5 .0000E+00  
6 .0000E+00 7 .0000E+00 8 .1000E+01  
9 .1000E+01 10 .1000E+01 11 .1000E+01 12 .1000E+01 13 .1000E+01  
14 .1000E+01 15 .1000E+01 16 .0000E+00  
17 .0000E+00 18 .0000E+00 19 .0000E+00 20 .0000E+00 21 .0000E+00  
22 .0000E+00 23 .0000E+00 24 .0000E+00

DAY OF WEEK = FRIDAY

1 .0000E+00 2 .0000E+00 3 .0000E+00 4 .0000E+00 5 .0000E+00  
6 .0000E+00 7 .0000E+00 8 .1000E+01  
9 .1000E+01 10 .1000E+01 11 .1000E+01 12 .1000E+01 13 .1000E+01  
14 .1000E+01 15 .1000E+01 16 .0000E+00  
17 .0000E+00 18 .0000E+00 19 .0000E+00 20 .0000E+00 21 .0000E+00  
22 .0000E+00 23 .0000E+00 24 .0000E+00

DAY OF WEEK = SATURDAY

1 .0000E+00 2 .0000E+00 3 .0000E+00 4 .0000E+00 5 .0000E+00  
6 .0000E+00 7 .0000E+00 8 .0000E+00  
9 .0000E+00 10 .0000E+00 11 .0000E+00 12 .0000E+00 13 .0000E+00  
14 .0000E+00 15 .0000E+00 16 .0000E+00  
17 .0000E+00 18 .0000E+00 19 .0000E+00 20 .0000E+00 21 .0000E+00  
22 .0000E+00 23 .0000E+00 24 .0000E+00

DAY OF WEEK = SUNDAY

1 .0000E+00 2 .0000E+00 3 .0000E+00 4 .0000E+00 5 .0000E+00  
6 .0000E+00 7 .0000E+00 8 .0000E+00  
9 .0000E+00 10 .0000E+00 11 .0000E+00 12 .0000E+00 13 .0000E+00  
14 .0000E+00 15 .0000E+00 16 .0000E+00  
17 .0000E+00 18 .0000E+00 19 .0000E+00 20 .0000E+00 21 .0000E+00  
22 .0000E+00 23 .0000E+00 24 .0000E+00

\*\*\* AERMOD - VERSION 21112 \*\*\* C:\Lakes\AERMOD  
View\CADO\_Menifee\CADO\_Menifee\_Construction\CADO\_Men \*\*\* 10/03/22  
\*\*\* AERMET - VERSION 16216 \*\*\*  
\*\*\* 19:20:16

PAGE 89

\*\*\* MODELOPTs: RegDFault CONC ELEV RURAL ADJ\_U\*

\* SOURCE EMISSION RATE SCALARS WHICH VARY DIURNALLY AND BY DAY OF WEEK (HRDOW7) \*

SOURCE ID = L0001597 ; SOURCE TYPE = VOLUME :  
HOUR SCALAR HOUR SCALAR HOUR SCALAR HOUR SCALAR HOUR SCALAR  
HOUR SCALAR HOUR SCALAR HOUR SCALAR

DAY OF WEEK = MONDAY

1 .0000E+00 2 .0000E+00 3 .0000E+00 4 .0000E+00 5 .0000E+00

6 .0000E+00 7 .0000E+00 8 .1000E+01  
 9 .1000E+01 10 .1000E+01 11 .1000E+01 12 .1000E+01 13 .1000E+01  
 14 .1000E+01 15 .1000E+01 16 .0000E+00  
 17 .0000E+00 18 .0000E+00 19 .0000E+00 20 .0000E+00 21 .0000E+00  
 22 .0000E+00 23 .0000E+00 24 .0000E+00

DAY OF WEEK = TUESDAY

1 .0000E+00 2 .0000E+00 3 .0000E+00 4 .0000E+00 5 .0000E+00  
 6 .0000E+00 7 .0000E+00 8 .1000E+01  
 9 .1000E+01 10 .1000E+01 11 .1000E+01 12 .1000E+01 13 .1000E+01  
 14 .1000E+01 15 .1000E+01 16 .0000E+00  
 17 .0000E+00 18 .0000E+00 19 .0000E+00 20 .0000E+00 21 .0000E+00  
 22 .0000E+00 23 .0000E+00 24 .0000E+00

DAY OF WEEK = WEDNESDY

1 .0000E+00 2 .0000E+00 3 .0000E+00 4 .0000E+00 5 .0000E+00  
 6 .0000E+00 7 .0000E+00 8 .1000E+01  
 9 .1000E+01 10 .1000E+01 11 .1000E+01 12 .1000E+01 13 .1000E+01  
 14 .1000E+01 15 .1000E+01 16 .0000E+00  
 17 .0000E+00 18 .0000E+00 19 .0000E+00 20 .0000E+00 21 .0000E+00  
 22 .0000E+00 23 .0000E+00 24 .0000E+00

DAY OF WEEK = THURSDAY

1 .0000E+00 2 .0000E+00 3 .0000E+00 4 .0000E+00 5 .0000E+00  
 6 .0000E+00 7 .0000E+00 8 .1000E+01  
 9 .1000E+01 10 .1000E+01 11 .1000E+01 12 .1000E+01 13 .1000E+01  
 14 .1000E+01 15 .1000E+01 16 .0000E+00  
 17 .0000E+00 18 .0000E+00 19 .0000E+00 20 .0000E+00 21 .0000E+00  
 22 .0000E+00 23 .0000E+00 24 .0000E+00

DAY OF WEEK = FRIDAY

1 .0000E+00 2 .0000E+00 3 .0000E+00 4 .0000E+00 5 .0000E+00  
 6 .0000E+00 7 .0000E+00 8 .1000E+01  
 9 .1000E+01 10 .1000E+01 11 .1000E+01 12 .1000E+01 13 .1000E+01  
 14 .1000E+01 15 .1000E+01 16 .0000E+00  
 17 .0000E+00 18 .0000E+00 19 .0000E+00 20 .0000E+00 21 .0000E+00  
 22 .0000E+00 23 .0000E+00 24 .0000E+00

DAY OF WEEK = SATURDAY

1 .0000E+00 2 .0000E+00 3 .0000E+00 4 .0000E+00 5 .0000E+00  
 6 .0000E+00 7 .0000E+00 8 .0000E+00  
 9 .0000E+00 10 .0000E+00 11 .0000E+00 12 .0000E+00 13 .0000E+00  
 14 .0000E+00 15 .0000E+00 16 .0000E+00  
 17 .0000E+00 18 .0000E+00 19 .0000E+00 20 .0000E+00 21 .0000E+00  
 22 .0000E+00 23 .0000E+00 24 .0000E+00

DAY OF WEEK = SUNDAY

1 .0000E+00 2 .0000E+00 3 .0000E+00 4 .0000E+00 5 .0000E+00  
 6 .0000E+00 7 .0000E+00 8 .0000E+00  
 9 .0000E+00 10 .0000E+00 11 .0000E+00 12 .0000E+00 13 .0000E+00  
 14 .0000E+00 15 .0000E+00 16 .0000E+00  
 17 .0000E+00 18 .0000E+00 19 .0000E+00 20 .0000E+00 21 .0000E+00  
 22 .0000E+00 23 .0000E+00 24 .0000E+00

▲ \*\*\* AERMOD - VERSION 21112 \*\*\* C:\Lakes\AERMOD  
 View\CADO\_Meniffee\CADO\_Meniffee\_Construction\CADO\_Men \*\*\*

10/03/22

\*\*\* AERMET - VERSION 16216 \*\*\*  
\*\*\* 19:20:16

PAGE 90

\*\*\* MODELOPTs: RegDFAULT CONC ELEV RURAL ADJ\_U\*

\* SOURCE EMISSION RATE SCALARS WHICH VARY DIURNALLY AND BY DAY OF WEEK (HRDOW7) \*

SOURCE ID = L0001598 ; SOURCE TYPE = VOLUME :

HOUR	SCALAR	HOUR	SCALAR	HOUR	SCALAR	HOUR	SCALAR	HOUR	SCALAR
-----									
DAY OF WEEK = MONDAY									
1	.0000E+00	2	.0000E+00	3	.0000E+00	4	.0000E+00	5	.0000E+00
6	.0000E+00	7	.0000E+00	8	.1000E+01				
9	.1000E+01	10	.1000E+01	11	.1000E+01	12	.1000E+01	13	.1000E+01
14	.1000E+01	15	.1000E+01	16	.0000E+00				
17	.0000E+00	18	.0000E+00	19	.0000E+00	20	.0000E+00	21	.0000E+00
22	.0000E+00	23	.0000E+00	24	.0000E+00				
DAY OF WEEK = TUESDAY									
1	.0000E+00	2	.0000E+00	3	.0000E+00	4	.0000E+00	5	.0000E+00
6	.0000E+00	7	.0000E+00	8	.1000E+01				
9	.1000E+01	10	.1000E+01	11	.1000E+01	12	.1000E+01	13	.1000E+01
14	.1000E+01	15	.1000E+01	16	.0000E+00				
17	.0000E+00	18	.0000E+00	19	.0000E+00	20	.0000E+00	21	.0000E+00
22	.0000E+00	23	.0000E+00	24	.0000E+00				
DAY OF WEEK = WEDNESDY									
1	.0000E+00	2	.0000E+00	3	.0000E+00	4	.0000E+00	5	.0000E+00
6	.0000E+00	7	.0000E+00	8	.1000E+01				
9	.1000E+01	10	.1000E+01	11	.1000E+01	12	.1000E+01	13	.1000E+01
14	.1000E+01	15	.1000E+01	16	.0000E+00				
17	.0000E+00	18	.0000E+00	19	.0000E+00	20	.0000E+00	21	.0000E+00
22	.0000E+00	23	.0000E+00	24	.0000E+00				
DAY OF WEEK = THURSDAY									
1	.0000E+00	2	.0000E+00	3	.0000E+00	4	.0000E+00	5	.0000E+00
6	.0000E+00	7	.0000E+00	8	.1000E+01				
9	.1000E+01	10	.1000E+01	11	.1000E+01	12	.1000E+01	13	.1000E+01
14	.1000E+01	15	.1000E+01	16	.0000E+00				
17	.0000E+00	18	.0000E+00	19	.0000E+00	20	.0000E+00	21	.0000E+00
22	.0000E+00	23	.0000E+00	24	.0000E+00				
DAY OF WEEK = FRIDAY									
1	.0000E+00	2	.0000E+00	3	.0000E+00	4	.0000E+00	5	.0000E+00
6	.0000E+00	7	.0000E+00	8	.1000E+01				
9	.1000E+01	10	.1000E+01	11	.1000E+01	12	.1000E+01	13	.1000E+01
14	.1000E+01	15	.1000E+01	16	.0000E+00				
17	.0000E+00	18	.0000E+00	19	.0000E+00	20	.0000E+00	21	.0000E+00
22	.0000E+00	23	.0000E+00	24	.0000E+00				

DAY OF WEEK = SATURDAY

1	.0000E+00	2	.0000E+00	3	.0000E+00	4	.0000E+00	5	.0000E+00	
6	.0000E+00	7	.0000E+00	8	.0000E+00					
	9	.0000E+00	10	.0000E+00	11	.0000E+00	12	.0000E+00	13	.0000E+00
14	.0000E+00	15	.0000E+00	16	.0000E+00					
	17	.0000E+00	18	.0000E+00	19	.0000E+00	20	.0000E+00	21	.0000E+00
22	.0000E+00	23	.0000E+00	24	.0000E+00					

DAY OF WEEK = SUNDAY

1	.0000E+00	2	.0000E+00	3	.0000E+00	4	.0000E+00	5	.0000E+00	
6	.0000E+00	7	.0000E+00	8	.0000E+00					
	9	.0000E+00	10	.0000E+00	11	.0000E+00	12	.0000E+00	13	.0000E+00
14	.0000E+00	15	.0000E+00	16	.0000E+00					
	17	.0000E+00	18	.0000E+00	19	.0000E+00	20	.0000E+00	21	.0000E+00
22	.0000E+00	23	.0000E+00	24	.0000E+00					

\*\*\* AERMOD - VERSION 21112 \*\*\* C:\Lakes\AERMOD

View\CADO\_Menifee\CADO\_Menifee\_Construction\CADO\_Men \*\*\* 10/03/22

\*\*\* AERMET - VERSION 16216 \*\*\*

\*\*\* 19:20:16

PAGE 91

\*\*\* MODELOPTs: RegDEFAULT CONC ELEV RURAL ADJ\_U\*

\* SOURCE EMISSION RATE SCALARS WHICH VARY DIURNALLY AND BY DAY OF WEEK (HRDOW7) \*

SOURCE ID = L0001599 ; SOURCE TYPE = VOLUME :

HOUR	SCALAR	HOUR	SCALAR	HOUR	SCALAR	HOUR	SCALAR	HOUR	SCALAR
HOUR	SCALAR	HOUR	SCALAR	HOUR	SCALAR				

-----

DAY OF WEEK = MONDAY

1	.0000E+00	2	.0000E+00	3	.0000E+00	4	.0000E+00	5	.0000E+00	
6	.0000E+00	7	.0000E+00	8	.1000E+01					
	9	.1000E+01	10	.1000E+01	11	.1000E+01	12	.1000E+01	13	.1000E+01
14	.1000E+01	15	.1000E+01	16	.0000E+00					
	17	.0000E+00	18	.0000E+00	19	.0000E+00	20	.0000E+00	21	.0000E+00
22	.0000E+00	23	.0000E+00	24	.0000E+00					

DAY OF WEEK = TUESDAY

1	.0000E+00	2	.0000E+00	3	.0000E+00	4	.0000E+00	5	.0000E+00	
6	.0000E+00	7	.0000E+00	8	.1000E+01					
	9	.1000E+01	10	.1000E+01	11	.1000E+01	12	.1000E+01	13	.1000E+01
14	.1000E+01	15	.1000E+01	16	.0000E+00					
	17	.0000E+00	18	.0000E+00	19	.0000E+00	20	.0000E+00	21	.0000E+00
22	.0000E+00	23	.0000E+00	24	.0000E+00					

DAY OF WEEK = WEDNESDY

1	.0000E+00	2	.0000E+00	3	.0000E+00	4	.0000E+00	5	.0000E+00	
6	.0000E+00	7	.0000E+00	8	.1000E+01					
	9	.1000E+01	10	.1000E+01	11	.1000E+01	12	.1000E+01	13	.1000E+01
14	.1000E+01	15	.1000E+01	16	.0000E+00					



17 .0000E+00 18 .0000E+00 19 .0000E+00 20 .0000E+00 21 .0000E+00  
22 .0000E+00 23 .0000E+00 24 .0000E+00

DAY OF WEEK = THURSDAY

1 .0000E+00 2 .0000E+00 3 .0000E+00 4 .0000E+00 5 .0000E+00  
6 .0000E+00 7 .0000E+00 8 .1000E+01  
9 .1000E+01 10 .1000E+01 11 .1000E+01 12 .1000E+01 13 .1000E+01  
14 .1000E+01 15 .1000E+01 16 .0000E+00  
17 .0000E+00 18 .0000E+00 19 .0000E+00 20 .0000E+00 21 .0000E+00  
22 .0000E+00 23 .0000E+00 24 .0000E+00

DAY OF WEEK = FRIDAY

1 .0000E+00 2 .0000E+00 3 .0000E+00 4 .0000E+00 5 .0000E+00  
6 .0000E+00 7 .0000E+00 8 .1000E+01  
9 .1000E+01 10 .1000E+01 11 .1000E+01 12 .1000E+01 13 .1000E+01  
14 .1000E+01 15 .1000E+01 16 .0000E+00  
17 .0000E+00 18 .0000E+00 19 .0000E+00 20 .0000E+00 21 .0000E+00  
22 .0000E+00 23 .0000E+00 24 .0000E+00

DAY OF WEEK = SATURDAY

1 .0000E+00 2 .0000E+00 3 .0000E+00 4 .0000E+00 5 .0000E+00  
6 .0000E+00 7 .0000E+00 8 .0000E+00  
9 .0000E+00 10 .0000E+00 11 .0000E+00 12 .0000E+00 13 .0000E+00  
14 .0000E+00 15 .0000E+00 16 .0000E+00  
17 .0000E+00 18 .0000E+00 19 .0000E+00 20 .0000E+00 21 .0000E+00  
22 .0000E+00 23 .0000E+00 24 .0000E+00

DAY OF WEEK = SUNDAY

1 .0000E+00 2 .0000E+00 3 .0000E+00 4 .0000E+00 5 .0000E+00  
6 .0000E+00 7 .0000E+00 8 .0000E+00  
9 .0000E+00 10 .0000E+00 11 .0000E+00 12 .0000E+00 13 .0000E+00  
14 .0000E+00 15 .0000E+00 16 .0000E+00  
17 .0000E+00 18 .0000E+00 19 .0000E+00 20 .0000E+00 21 .0000E+00  
22 .0000E+00 23 .0000E+00 24 .0000E+00

▲ \*\*\* AERMOD - VERSION 21112 \*\*\* C:\Lakes\AERMOD  
View\CADO\_Menifee\CADO\_Menifee\_Construction\CADO\_Men \*\*\* 10/03/22  
\*\*\* AERMET - VERSION 16216 \*\*\*  
\*\*\* 19:20:16

PAGE 92

\*\*\* MODELOPTs: RegDFault CONC ELEV Rural ADJ\_U\*

\* SOURCE EMISSION RATE SCALARS WHICH VARY DIURNALLY AND BY DAY OF WEEK (HRDOW7) \*

SOURCE ID = L0001600 ; SOURCE TYPE = VOLUME :  
HOUR SCALAR HOUR SCALAR HOUR SCALAR HOUR SCALAR HOUR SCALAR  
HOUR SCALAR HOUR SCALAR HOUR SCALAR

DAY OF WEEK = MONDAY

1 .0000E+00 2 .0000E+00 3 .0000E+00 4 .0000E+00 5 .0000E+00  
6 .0000E+00 7 .0000E+00 8 .1000E+01

9 .1000E+01 10 .1000E+01 11 .1000E+01 12 .1000E+01 13 .1000E+01  
14 .1000E+01 15 .1000E+01 16 .0000E+00  
17 .0000E+00 18 .0000E+00 19 .0000E+00 20 .0000E+00 21 .0000E+00  
22 .0000E+00 23 .0000E+00 24 .0000E+00

DAY OF WEEK = TUESDAY

1 .0000E+00 2 .0000E+00 3 .0000E+00 4 .0000E+00 5 .0000E+00  
6 .0000E+00 7 .0000E+00 8 .1000E+01  
9 .1000E+01 10 .1000E+01 11 .1000E+01 12 .1000E+01 13 .1000E+01  
14 .1000E+01 15 .1000E+01 16 .0000E+00  
17 .0000E+00 18 .0000E+00 19 .0000E+00 20 .0000E+00 21 .0000E+00  
22 .0000E+00 23 .0000E+00 24 .0000E+00

DAY OF WEEK = WEDNESDY

1 .0000E+00 2 .0000E+00 3 .0000E+00 4 .0000E+00 5 .0000E+00  
6 .0000E+00 7 .0000E+00 8 .1000E+01  
9 .1000E+01 10 .1000E+01 11 .1000E+01 12 .1000E+01 13 .1000E+01  
14 .1000E+01 15 .1000E+01 16 .0000E+00  
17 .0000E+00 18 .0000E+00 19 .0000E+00 20 .0000E+00 21 .0000E+00  
22 .0000E+00 23 .0000E+00 24 .0000E+00

DAY OF WEEK = THURSDAY

1 .0000E+00 2 .0000E+00 3 .0000E+00 4 .0000E+00 5 .0000E+00  
6 .0000E+00 7 .0000E+00 8 .1000E+01  
9 .1000E+01 10 .1000E+01 11 .1000E+01 12 .1000E+01 13 .1000E+01  
14 .1000E+01 15 .1000E+01 16 .0000E+00  
17 .0000E+00 18 .0000E+00 19 .0000E+00 20 .0000E+00 21 .0000E+00  
22 .0000E+00 23 .0000E+00 24 .0000E+00

DAY OF WEEK = FRIDAY

1 .0000E+00 2 .0000E+00 3 .0000E+00 4 .0000E+00 5 .0000E+00  
6 .0000E+00 7 .0000E+00 8 .1000E+01  
9 .1000E+01 10 .1000E+01 11 .1000E+01 12 .1000E+01 13 .1000E+01  
14 .1000E+01 15 .1000E+01 16 .0000E+00  
17 .0000E+00 18 .0000E+00 19 .0000E+00 20 .0000E+00 21 .0000E+00  
22 .0000E+00 23 .0000E+00 24 .0000E+00

DAY OF WEEK = SATURDAY

1 .0000E+00 2 .0000E+00 3 .0000E+00 4 .0000E+00 5 .0000E+00  
6 .0000E+00 7 .0000E+00 8 .0000E+00  
9 .0000E+00 10 .0000E+00 11 .0000E+00 12 .0000E+00 13 .0000E+00  
14 .0000E+00 15 .0000E+00 16 .0000E+00  
17 .0000E+00 18 .0000E+00 19 .0000E+00 20 .0000E+00 21 .0000E+00  
22 .0000E+00 23 .0000E+00 24 .0000E+00

DAY OF WEEK = SUNDAY

1 .0000E+00 2 .0000E+00 3 .0000E+00 4 .0000E+00 5 .0000E+00  
6 .0000E+00 7 .0000E+00 8 .0000E+00  
9 .0000E+00 10 .0000E+00 11 .0000E+00 12 .0000E+00 13 .0000E+00  
14 .0000E+00 15 .0000E+00 16 .0000E+00  
17 .0000E+00 18 .0000E+00 19 .0000E+00 20 .0000E+00 21 .0000E+00  
22 .0000E+00 23 .0000E+00 24 .0000E+00

▲ \*\*\* AERMOD - VERSION 21112 \*\*\* \*\*\* C:\Lakes\AERMOD

View\CADO\_Menifee\CADO\_Menifee\_Construction\CADO\_Men \*\*\*

10/03/22

\*\*\* AERMET - VERSION 16216 \*\*\* \*\*\*

\*\*\* 19:20:16

PAGE 93

\*\*\* MODELOPTs: RegDEFAULT CONC ELEV RURAL ADJ\_U\*

\* SOURCE EMISSION RATE SCALARS WHICH VARY DIURNALLY AND BY DAY OF WEEK (HRDOW7) \*

SOURCE ID = L0001601 ; SOURCE TYPE = VOLUME :  
HOUR SCALAR HOUR SCALAR HOUR SCALAR HOUR SCALAR HOUR SCALAR  
HOUR SCALAR HOUR SCALAR HOUR SCALAR

-----

DAY OF WEEK = MONDAY

1	.0000E+00	2	.0000E+00	3	.0000E+00	4	.0000E+00	5	.0000E+00	
6	.0000E+00	7	.0000E+00	8	.1000E+01					
	9	.1000E+01	10	.1000E+01	11	.1000E+01	12	.1000E+01	13	.1000E+01
14	.1000E+01	15	.1000E+01	16	.0000E+00					
	17	.0000E+00	18	.0000E+00	19	.0000E+00	20	.0000E+00	21	.0000E+00
22	.0000E+00	23	.0000E+00	24	.0000E+00					

DAY OF WEEK = TUESDAY

1	.0000E+00	2	.0000E+00	3	.0000E+00	4	.0000E+00	5	.0000E+00	
6	.0000E+00	7	.0000E+00	8	.1000E+01					
	9	.1000E+01	10	.1000E+01	11	.1000E+01	12	.1000E+01	13	.1000E+01
14	.1000E+01	15	.1000E+01	16	.0000E+00					
	17	.0000E+00	18	.0000E+00	19	.0000E+00	20	.0000E+00	21	.0000E+00
22	.0000E+00	23	.0000E+00	24	.0000E+00					

DAY OF WEEK = WEDNESDY

1	.0000E+00	2	.0000E+00	3	.0000E+00	4	.0000E+00	5	.0000E+00	
6	.0000E+00	7	.0000E+00	8	.1000E+01					
	9	.1000E+01	10	.1000E+01	11	.1000E+01	12	.1000E+01	13	.1000E+01
14	.1000E+01	15	.1000E+01	16	.0000E+00					
	17	.0000E+00	18	.0000E+00	19	.0000E+00	20	.0000E+00	21	.0000E+00
22	.0000E+00	23	.0000E+00	24	.0000E+00					

DAY OF WEEK = THURSDAY

1	.0000E+00	2	.0000E+00	3	.0000E+00	4	.0000E+00	5	.0000E+00	
6	.0000E+00	7	.0000E+00	8	.1000E+01					
	9	.1000E+01	10	.1000E+01	11	.1000E+01	12	.1000E+01	13	.1000E+01
14	.1000E+01	15	.1000E+01	16	.0000E+00					
	17	.0000E+00	18	.0000E+00	19	.0000E+00	20	.0000E+00	21	.0000E+00
22	.0000E+00	23	.0000E+00	24	.0000E+00					

DAY OF WEEK = FRIDAY

1	.0000E+00	2	.0000E+00	3	.0000E+00	4	.0000E+00	5	.0000E+00	
6	.0000E+00	7	.0000E+00	8	.1000E+01					
	9	.1000E+01	10	.1000E+01	11	.1000E+01	12	.1000E+01	13	.1000E+01
14	.1000E+01	15	.1000E+01	16	.0000E+00					
	17	.0000E+00	18	.0000E+00	19	.0000E+00	20	.0000E+00	21	.0000E+00
22	.0000E+00	23	.0000E+00	24	.0000E+00					

DAY OF WEEK = SATURDAY

1	.0000E+00	2	.0000E+00	3	.0000E+00	4	.0000E+00	5	.0000E+00
6	.0000E+00	7	.0000E+00	8	.0000E+00				
	9 .0000E+00	10 .0000E+00	11 .0000E+00	12 .0000E+00	13 .0000E+00				
14	.0000E+00	15 .0000E+00	16 .0000E+00						
	17 .0000E+00	18 .0000E+00	19 .0000E+00	20 .0000E+00	21 .0000E+00				
22	.0000E+00	23 .0000E+00	24 .0000E+00						

DAY OF WEEK = SUNDAY

1	.0000E+00	2	.0000E+00	3	.0000E+00	4	.0000E+00	5	.0000E+00
6	.0000E+00	7	.0000E+00	8	.0000E+00				
	9 .0000E+00	10 .0000E+00	11 .0000E+00	12 .0000E+00	13 .0000E+00				
14	.0000E+00	15 .0000E+00	16 .0000E+00						
	17 .0000E+00	18 .0000E+00	19 .0000E+00	20 .0000E+00	21 .0000E+00				
22	.0000E+00	23 .0000E+00	24 .0000E+00						

▲ \*\*\* AERMOD - VERSION 21112 \*\*\* C:\Lakes\AERMOD

View\CADO\_Menifee\CADO\_Menifee\_Construction\CADO\_Men \*\*\* 10/03/22

\*\*\* AERMET - VERSION 16216 \*\*\*

\*\*\* 19:20:16

PAGE 94

\*\*\* MODELOPTs: RegDFault CONC ELEV RURAL ADJ\_U\*

\* SOURCE EMISSION RATE SCALARS WHICH VARY DIURNALLY AND BY DAY OF WEEK (HRDOW7) \*

SOURCE ID = L0001602 ; SOURCE TYPE = VOLUME :

HOUR	SCALAR	HOUR	SCALAR	HOUR	SCALAR	HOUR	SCALAR	HOUR	SCALAR
HOUR	SCALAR	HOUR	SCALAR	HOUR	SCALAR				

-----

DAY OF WEEK = MONDAY

1	.0000E+00	2	.0000E+00	3	.0000E+00	4	.0000E+00	5	.0000E+00
6	.0000E+00	7	.0000E+00	8	.1000E+01				
	9 .1000E+01	10 .1000E+01	11 .1000E+01	12 .1000E+01	13 .1000E+01				
14	.1000E+01	15 .1000E+01	16 .0000E+00						
	17 .0000E+00	18 .0000E+00	19 .0000E+00	20 .0000E+00	21 .0000E+00				
22	.0000E+00	23 .0000E+00	24 .0000E+00						

DAY OF WEEK = TUESDAY

1	.0000E+00	2	.0000E+00	3	.0000E+00	4	.0000E+00	5	.0000E+00
6	.0000E+00	7	.0000E+00	8	.1000E+01				
	9 .1000E+01	10 .1000E+01	11 .1000E+01	12 .1000E+01	13 .1000E+01				
14	.1000E+01	15 .1000E+01	16 .0000E+00						
	17 .0000E+00	18 .0000E+00	19 .0000E+00	20 .0000E+00	21 .0000E+00				
22	.0000E+00	23 .0000E+00	24 .0000E+00						

DAY OF WEEK = WEDNESDY

1	.0000E+00	2	.0000E+00	3	.0000E+00	4	.0000E+00	5	.0000E+00
6	.0000E+00	7	.0000E+00	8	.1000E+01				
	9 .1000E+01	10 .1000E+01	11 .1000E+01	12 .1000E+01	13 .1000E+01				
14	.1000E+01	15 .1000E+01	16 .0000E+00						
	17 .0000E+00	18 .0000E+00	19 .0000E+00	20 .0000E+00	21 .0000E+00				

22 .0000E+00 23 .0000E+00 24 .0000E+00

DAY OF WEEK = THURSDAY

1 .0000E+00 2 .0000E+00 3 .0000E+00 4 .0000E+00 5 .0000E+00  
6 .0000E+00 7 .0000E+00 8 .1000E+01  
9 .1000E+01 10 .1000E+01 11 .1000E+01 12 .1000E+01 13 .1000E+01  
14 .1000E+01 15 .1000E+01 16 .0000E+00  
17 .0000E+00 18 .0000E+00 19 .0000E+00 20 .0000E+00 21 .0000E+00  
22 .0000E+00 23 .0000E+00 24 .0000E+00

DAY OF WEEK = FRIDAY

1 .0000E+00 2 .0000E+00 3 .0000E+00 4 .0000E+00 5 .0000E+00  
6 .0000E+00 7 .0000E+00 8 .1000E+01  
9 .1000E+01 10 .1000E+01 11 .1000E+01 12 .1000E+01 13 .1000E+01  
14 .1000E+01 15 .1000E+01 16 .0000E+00  
17 .0000E+00 18 .0000E+00 19 .0000E+00 20 .0000E+00 21 .0000E+00  
22 .0000E+00 23 .0000E+00 24 .0000E+00

DAY OF WEEK = SATURDAY

1 .0000E+00 2 .0000E+00 3 .0000E+00 4 .0000E+00 5 .0000E+00  
6 .0000E+00 7 .0000E+00 8 .0000E+00  
9 .0000E+00 10 .0000E+00 11 .0000E+00 12 .0000E+00 13 .0000E+00  
14 .0000E+00 15 .0000E+00 16 .0000E+00  
17 .0000E+00 18 .0000E+00 19 .0000E+00 20 .0000E+00 21 .0000E+00  
22 .0000E+00 23 .0000E+00 24 .0000E+00

DAY OF WEEK = SUNDAY

1 .0000E+00 2 .0000E+00 3 .0000E+00 4 .0000E+00 5 .0000E+00  
6 .0000E+00 7 .0000E+00 8 .0000E+00  
9 .0000E+00 10 .0000E+00 11 .0000E+00 12 .0000E+00 13 .0000E+00  
14 .0000E+00 15 .0000E+00 16 .0000E+00  
17 .0000E+00 18 .0000E+00 19 .0000E+00 20 .0000E+00 21 .0000E+00  
22 .0000E+00 23 .0000E+00 24 .0000E+00

\*\*\* AERMOD - VERSION 21112 \*\*\* C:\Lakes\AERMOD  
View\CADO\_Menifee\CADO\_Menifee\_Construction\CADO\_Men \*\*\* 10/03/22  
\*\*\* AERMET - VERSION 16216 \*\*\*  
\*\*\* 19:20:16

PAGE 95

\*\*\* MODELOPTs: RegDFault CONC ELEV RURAL ADJ\_U\*

\* SOURCE EMISSION RATE SCALARS WHICH VARY DIURNALLY AND BY DAY OF WEEK (HRDOW7) \*

SOURCE ID = L0001603 ; SOURCE TYPE = VOLUME :  
HOUR SCALAR HOUR SCALAR HOUR SCALAR HOUR SCALAR HOUR SCALAR  
HOUR SCALAR HOUR SCALAR HOUR SCALAR  
-----

DAY OF WEEK = MONDAY

1 .0000E+00 2 .0000E+00 3 .0000E+00 4 .0000E+00 5 .0000E+00  
6 .0000E+00 7 .0000E+00 8 .1000E+01  
9 .1000E+01 10 .1000E+01 11 .1000E+01 12 .1000E+01 13 .1000E+01

14 .1000E+01 15 .1000E+01 16 .0000E+00  
17 .0000E+00 18 .0000E+00 19 .0000E+00 20 .0000E+00 21 .0000E+00  
22 .0000E+00 23 .0000E+00 24 .0000E+00

DAY OF WEEK = TUESDAY

1 .0000E+00 2 .0000E+00 3 .0000E+00 4 .0000E+00 5 .0000E+00  
6 .0000E+00 7 .0000E+00 8 .1000E+01  
9 .1000E+01 10 .1000E+01 11 .1000E+01 12 .1000E+01 13 .1000E+01  
14 .1000E+01 15 .1000E+01 16 .0000E+00  
17 .0000E+00 18 .0000E+00 19 .0000E+00 20 .0000E+00 21 .0000E+00  
22 .0000E+00 23 .0000E+00 24 .0000E+00

DAY OF WEEK = WEDNESDY

1 .0000E+00 2 .0000E+00 3 .0000E+00 4 .0000E+00 5 .0000E+00  
6 .0000E+00 7 .0000E+00 8 .1000E+01  
9 .1000E+01 10 .1000E+01 11 .1000E+01 12 .1000E+01 13 .1000E+01  
14 .1000E+01 15 .1000E+01 16 .0000E+00  
17 .0000E+00 18 .0000E+00 19 .0000E+00 20 .0000E+00 21 .0000E+00  
22 .0000E+00 23 .0000E+00 24 .0000E+00

DAY OF WEEK = THURSDAY

1 .0000E+00 2 .0000E+00 3 .0000E+00 4 .0000E+00 5 .0000E+00  
6 .0000E+00 7 .0000E+00 8 .1000E+01  
9 .1000E+01 10 .1000E+01 11 .1000E+01 12 .1000E+01 13 .1000E+01  
14 .1000E+01 15 .1000E+01 16 .0000E+00  
17 .0000E+00 18 .0000E+00 19 .0000E+00 20 .0000E+00 21 .0000E+00  
22 .0000E+00 23 .0000E+00 24 .0000E+00

DAY OF WEEK = FRIDAY

1 .0000E+00 2 .0000E+00 3 .0000E+00 4 .0000E+00 5 .0000E+00  
6 .0000E+00 7 .0000E+00 8 .1000E+01  
9 .1000E+01 10 .1000E+01 11 .1000E+01 12 .1000E+01 13 .1000E+01  
14 .1000E+01 15 .1000E+01 16 .0000E+00  
17 .0000E+00 18 .0000E+00 19 .0000E+00 20 .0000E+00 21 .0000E+00  
22 .0000E+00 23 .0000E+00 24 .0000E+00

DAY OF WEEK = SATURDAY

1 .0000E+00 2 .0000E+00 3 .0000E+00 4 .0000E+00 5 .0000E+00  
6 .0000E+00 7 .0000E+00 8 .0000E+00  
9 .0000E+00 10 .0000E+00 11 .0000E+00 12 .0000E+00 13 .0000E+00  
14 .0000E+00 15 .0000E+00 16 .0000E+00  
17 .0000E+00 18 .0000E+00 19 .0000E+00 20 .0000E+00 21 .0000E+00  
22 .0000E+00 23 .0000E+00 24 .0000E+00

DAY OF WEEK = SUNDAY

1 .0000E+00 2 .0000E+00 3 .0000E+00 4 .0000E+00 5 .0000E+00  
6 .0000E+00 7 .0000E+00 8 .0000E+00  
9 .0000E+00 10 .0000E+00 11 .0000E+00 12 .0000E+00 13 .0000E+00  
14 .0000E+00 15 .0000E+00 16 .0000E+00  
17 .0000E+00 18 .0000E+00 19 .0000E+00 20 .0000E+00 21 .0000E+00  
22 .0000E+00 23 .0000E+00 24 .0000E+00

▲ \*\*\* AERMOD - VERSION 21112 \*\*\* \*\*\* C:\Lakes\AERMOD

View\CADO\_Menifee\CADO\_Menifee\_Construction\CADO\_Men \*\*\* 10/03/22

\*\*\* AERMET - VERSION 16216 \*\*\* \*\*\*

\*\*\* 19:20:16

\*\*\* MODELOPTs: RegDFAULT CONC ELEV RURAL ADJ\_U\*

\* SOURCE EMISSION RATE SCALARS WHICH VARY DIURNALLY AND BY DAY OF WEEK (HRDOW7) \*

SOURCE ID = L0001604 ; SOURCE TYPE = VOLUME :
HOUR SCALAR HOUR SCALAR HOUR SCALAR HOUR SCALAR HOUR SCALAR
HOUR SCALAR HOUR SCALAR HOUR SCALAR
-----

DAY OF WEEK = MONDAY

1 .0000E+00 2 .0000E+00 3 .0000E+00 4 .0000E+00 5 .0000E+00
6 .0000E+00 7 .0000E+00 8 .1000E+01
9 .1000E+01 10 .1000E+01 11 .1000E+01 12 .1000E+01 13 .1000E+01
14 .1000E+01 15 .1000E+01 16 .0000E+00
17 .0000E+00 18 .0000E+00 19 .0000E+00 20 .0000E+00 21 .0000E+00
22 .0000E+00 23 .0000E+00 24 .0000E+00

DAY OF WEEK = TUESDAY

1 .0000E+00 2 .0000E+00 3 .0000E+00 4 .0000E+00 5 .0000E+00
6 .0000E+00 7 .0000E+00 8 .1000E+01
9 .1000E+01 10 .1000E+01 11 .1000E+01 12 .1000E+01 13 .1000E+01
14 .1000E+01 15 .1000E+01 16 .0000E+00
17 .0000E+00 18 .0000E+00 19 .0000E+00 20 .0000E+00 21 .0000E+00
22 .0000E+00 23 .0000E+00 24 .0000E+00

DAY OF WEEK = WEDNESDY

1 .0000E+00 2 .0000E+00 3 .0000E+00 4 .0000E+00 5 .0000E+00
6 .0000E+00 7 .0000E+00 8 .1000E+01
9 .1000E+01 10 .1000E+01 11 .1000E+01 12 .1000E+01 13 .1000E+01
14 .1000E+01 15 .1000E+01 16 .0000E+00
17 .0000E+00 18 .0000E+00 19 .0000E+00 20 .0000E+00 21 .0000E+00
22 .0000E+00 23 .0000E+00 24 .0000E+00

DAY OF WEEK = THURSDAY

1 .0000E+00 2 .0000E+00 3 .0000E+00 4 .0000E+00 5 .0000E+00
6 .0000E+00 7 .0000E+00 8 .1000E+01
9 .1000E+01 10 .1000E+01 11 .1000E+01 12 .1000E+01 13 .1000E+01
14 .1000E+01 15 .1000E+01 16 .0000E+00
17 .0000E+00 18 .0000E+00 19 .0000E+00 20 .0000E+00 21 .0000E+00
22 .0000E+00 23 .0000E+00 24 .0000E+00

DAY OF WEEK = FRIDAY

1 .0000E+00 2 .0000E+00 3 .0000E+00 4 .0000E+00 5 .0000E+00
6 .0000E+00 7 .0000E+00 8 .1000E+01
9 .1000E+01 10 .1000E+01 11 .1000E+01 12 .1000E+01 13 .1000E+01
14 .1000E+01 15 .1000E+01 16 .0000E+00
17 .0000E+00 18 .0000E+00 19 .0000E+00 20 .0000E+00 21 .0000E+00
22 .0000E+00 23 .0000E+00 24 .0000E+00

DAY OF WEEK = SATURDAY

1 .0000E+00 2 .0000E+00 3 .0000E+00 4 .0000E+00 5 .0000E+00

6 .0000E+00 7 .0000E+00 8 .0000E+00  
 9 .0000E+00 10 .0000E+00 11 .0000E+00 12 .0000E+00 13 .0000E+00  
 14 .0000E+00 15 .0000E+00 16 .0000E+00  
 17 .0000E+00 18 .0000E+00 19 .0000E+00 20 .0000E+00 21 .0000E+00  
 22 .0000E+00 23 .0000E+00 24 .0000E+00

DAY OF WEEK = SUNDAY

1 .0000E+00 2 .0000E+00 3 .0000E+00 4 .0000E+00 5 .0000E+00  
 6 .0000E+00 7 .0000E+00 8 .0000E+00  
 9 .0000E+00 10 .0000E+00 11 .0000E+00 12 .0000E+00 13 .0000E+00  
 14 .0000E+00 15 .0000E+00 16 .0000E+00  
 17 .0000E+00 18 .0000E+00 19 .0000E+00 20 .0000E+00 21 .0000E+00  
 22 .0000E+00 23 .0000E+00 24 .0000E+00

▲ \*\*\* AERMOD - VERSION 21112 \*\*\* \*\*\* C:\Lakes\AERMOD  
 View\CADO\_Menifee\CADO\_Menifee\_Construction\CADO\_Men \*\*\* 10/03/22  
 \*\*\* AERMET - VERSION 16216 \*\*\* \*\*\*  
 \*\*\* 19:20:16

PAGE 97

\*\*\* MODELOPTs: RegDFAULT CONC ELEV RURAL ADJ\_U\*

\* SOURCE EMISSION RATE SCALARS WHICH VARY DIURNALLY AND BY DAY OF WEEK (HRDOW7) \*

SOURCE ID = L0001605 ; SOURCE TYPE = VOLUME :  
 HOUR SCALAR HOUR SCALAR HOUR SCALAR HOUR SCALAR HOUR SCALAR  
 HOUR SCALAR HOUR SCALAR HOUR SCALAR

-----  
 -----

DAY OF WEEK = MONDAY

1 .0000E+00 2 .0000E+00 3 .0000E+00 4 .0000E+00 5 .0000E+00  
 6 .0000E+00 7 .0000E+00 8 .1000E+01  
 9 .1000E+01 10 .1000E+01 11 .1000E+01 12 .1000E+01 13 .1000E+01  
 14 .1000E+01 15 .1000E+01 16 .0000E+00  
 17 .0000E+00 18 .0000E+00 19 .0000E+00 20 .0000E+00 21 .0000E+00  
 22 .0000E+00 23 .0000E+00 24 .0000E+00

DAY OF WEEK = TUESDAY

1 .0000E+00 2 .0000E+00 3 .0000E+00 4 .0000E+00 5 .0000E+00  
 6 .0000E+00 7 .0000E+00 8 .1000E+01  
 9 .1000E+01 10 .1000E+01 11 .1000E+01 12 .1000E+01 13 .1000E+01  
 14 .1000E+01 15 .1000E+01 16 .0000E+00  
 17 .0000E+00 18 .0000E+00 19 .0000E+00 20 .0000E+00 21 .0000E+00  
 22 .0000E+00 23 .0000E+00 24 .0000E+00

DAY OF WEEK = WEDNESDY

1 .0000E+00 2 .0000E+00 3 .0000E+00 4 .0000E+00 5 .0000E+00  
 6 .0000E+00 7 .0000E+00 8 .1000E+01  
 9 .1000E+01 10 .1000E+01 11 .1000E+01 12 .1000E+01 13 .1000E+01  
 14 .1000E+01 15 .1000E+01 16 .0000E+00  
 17 .0000E+00 18 .0000E+00 19 .0000E+00 20 .0000E+00 21 .0000E+00  
 22 .0000E+00 23 .0000E+00 24 .0000E+00



DAY OF WEEK = THURSDAY

1	.0000E+00	2	.0000E+00	3	.0000E+00	4	.0000E+00	5	.0000E+00	
6	.0000E+00	7	.0000E+00	8	.1000E+01					
	9	.1000E+01	10	.1000E+01	11	.1000E+01	12	.1000E+01	13	.1000E+01
14	.1000E+01	15	.1000E+01	16	.0000E+00					
	17	.0000E+00	18	.0000E+00	19	.0000E+00	20	.0000E+00	21	.0000E+00
22	.0000E+00	23	.0000E+00	24	.0000E+00					

DAY OF WEEK = FRIDAY

1	.0000E+00	2	.0000E+00	3	.0000E+00	4	.0000E+00	5	.0000E+00	
6	.0000E+00	7	.0000E+00	8	.1000E+01					
	9	.1000E+01	10	.1000E+01	11	.1000E+01	12	.1000E+01	13	.1000E+01
14	.1000E+01	15	.1000E+01	16	.0000E+00					
	17	.0000E+00	18	.0000E+00	19	.0000E+00	20	.0000E+00	21	.0000E+00
22	.0000E+00	23	.0000E+00	24	.0000E+00					

DAY OF WEEK = SATURDAY

1	.0000E+00	2	.0000E+00	3	.0000E+00	4	.0000E+00	5	.0000E+00	
6	.0000E+00	7	.0000E+00	8	.0000E+00					
	9	.0000E+00	10	.0000E+00	11	.0000E+00	12	.0000E+00	13	.0000E+00
14	.0000E+00	15	.0000E+00	16	.0000E+00					
	17	.0000E+00	18	.0000E+00	19	.0000E+00	20	.0000E+00	21	.0000E+00
22	.0000E+00	23	.0000E+00	24	.0000E+00					

DAY OF WEEK = SUNDAY

1	.0000E+00	2	.0000E+00	3	.0000E+00	4	.0000E+00	5	.0000E+00	
6	.0000E+00	7	.0000E+00	8	.0000E+00					
	9	.0000E+00	10	.0000E+00	11	.0000E+00	12	.0000E+00	13	.0000E+00
14	.0000E+00	15	.0000E+00	16	.0000E+00					
	17	.0000E+00	18	.0000E+00	19	.0000E+00	20	.0000E+00	21	.0000E+00
22	.0000E+00	23	.0000E+00	24	.0000E+00					

\*\*\* AERMOD - VERSION 21112 \*\*\*      \*\*\* C:\Lakes\AERMOD  
 View\CADO\_Menifee\CADO\_Menifee\_Construction\CADO\_Men \*\*\*      10/03/22  
 \*\*\* AERMET - VERSION 16216 \*\*\*      \*\*\*  
                                  \*\*\*      19:20:16

PAGE 98

\*\*\* MODELOPTs:    RegDFault    CONC    ELEV    RURAL    ADJ\_U\*

\* SOURCE EMISSION RATE SCALARS WHICH VARY DIURNALLY AND BY DAY OF WEEK (HRDOW7) \*

SOURCE ID = L0001606      ; SOURCE TYPE = VOLUME      :  
 HOUR    SCALAR    HOUR    SCALAR    HOUR    SCALAR    HOUR    SCALAR    HOUR    SCALAR  
 HOUR    SCALAR    HOUR    SCALAR    HOUR    SCALAR

DAY OF WEEK = MONDAY

1	.0000E+00	2	.0000E+00	3	.0000E+00	4	.0000E+00	5	.0000E+00	
6	.0000E+00	7	.0000E+00	8	.1000E+01					
	9	.1000E+01	10	.1000E+01	11	.1000E+01	12	.1000E+01	13	.1000E+01
14	.1000E+01	15	.1000E+01	16	.0000E+00					

17 .0000E+00 18 .0000E+00 19 .0000E+00 20 .0000E+00 21 .0000E+00  
22 .0000E+00 23 .0000E+00 24 .0000E+00

DAY OF WEEK = TUESDAY

1 .0000E+00 2 .0000E+00 3 .0000E+00 4 .0000E+00 5 .0000E+00  
6 .0000E+00 7 .0000E+00 8 .1000E+01  
9 .1000E+01 10 .1000E+01 11 .1000E+01 12 .1000E+01 13 .1000E+01  
14 .1000E+01 15 .1000E+01 16 .0000E+00  
17 .0000E+00 18 .0000E+00 19 .0000E+00 20 .0000E+00 21 .0000E+00  
22 .0000E+00 23 .0000E+00 24 .0000E+00

DAY OF WEEK = WEDNESDY

1 .0000E+00 2 .0000E+00 3 .0000E+00 4 .0000E+00 5 .0000E+00  
6 .0000E+00 7 .0000E+00 8 .1000E+01  
9 .1000E+01 10 .1000E+01 11 .1000E+01 12 .1000E+01 13 .1000E+01  
14 .1000E+01 15 .1000E+01 16 .0000E+00  
17 .0000E+00 18 .0000E+00 19 .0000E+00 20 .0000E+00 21 .0000E+00  
22 .0000E+00 23 .0000E+00 24 .0000E+00

DAY OF WEEK = THURSDAY

1 .0000E+00 2 .0000E+00 3 .0000E+00 4 .0000E+00 5 .0000E+00  
6 .0000E+00 7 .0000E+00 8 .1000E+01  
9 .1000E+01 10 .1000E+01 11 .1000E+01 12 .1000E+01 13 .1000E+01  
14 .1000E+01 15 .1000E+01 16 .0000E+00  
17 .0000E+00 18 .0000E+00 19 .0000E+00 20 .0000E+00 21 .0000E+00  
22 .0000E+00 23 .0000E+00 24 .0000E+00

DAY OF WEEK = FRIDAY

1 .0000E+00 2 .0000E+00 3 .0000E+00 4 .0000E+00 5 .0000E+00  
6 .0000E+00 7 .0000E+00 8 .1000E+01  
9 .1000E+01 10 .1000E+01 11 .1000E+01 12 .1000E+01 13 .1000E+01  
14 .1000E+01 15 .1000E+01 16 .0000E+00  
17 .0000E+00 18 .0000E+00 19 .0000E+00 20 .0000E+00 21 .0000E+00  
22 .0000E+00 23 .0000E+00 24 .0000E+00

DAY OF WEEK = SATURDAY

1 .0000E+00 2 .0000E+00 3 .0000E+00 4 .0000E+00 5 .0000E+00  
6 .0000E+00 7 .0000E+00 8 .0000E+00  
9 .0000E+00 10 .0000E+00 11 .0000E+00 12 .0000E+00 13 .0000E+00  
14 .0000E+00 15 .0000E+00 16 .0000E+00  
17 .0000E+00 18 .0000E+00 19 .0000E+00 20 .0000E+00 21 .0000E+00  
22 .0000E+00 23 .0000E+00 24 .0000E+00

DAY OF WEEK = SUNDAY

1 .0000E+00 2 .0000E+00 3 .0000E+00 4 .0000E+00 5 .0000E+00  
6 .0000E+00 7 .0000E+00 8 .0000E+00  
9 .0000E+00 10 .0000E+00 11 .0000E+00 12 .0000E+00 13 .0000E+00  
14 .0000E+00 15 .0000E+00 16 .0000E+00  
17 .0000E+00 18 .0000E+00 19 .0000E+00 20 .0000E+00 21 .0000E+00  
22 .0000E+00 23 .0000E+00 24 .0000E+00

▲ \*\*\* AERMOD - VERSION 21112 \*\*\* \*\*\* C:\Lakes\AERMOD

View\CADO\_Menifee\CADO\_Menifee\_Construction\CADO\_Men \*\*\* 10/03/22

\*\*\* AERMET - VERSION 16216 \*\*\* \*\*\*

\*\*\* 19:20:16

\*\*\* MODELOPTs: RegDFAULT CONC ELEV RURAL ADJ\_U\*

\* SOURCE EMISSION RATE SCALARS WHICH VARY DIURNALLY AND BY DAY OF WEEK (HRDOW7) \*

SOURCE ID = L0001607 ; SOURCE TYPE = VOLUME :
HOUR SCALAR HOUR SCALAR HOUR SCALAR HOUR SCALAR HOUR SCALAR
HOUR SCALAR HOUR SCALAR HOUR SCALAR
-----

DAY OF WEEK = MONDAY

1 .0000E+00 2 .0000E+00 3 .0000E+00 4 .0000E+00 5 .0000E+00
6 .0000E+00 7 .0000E+00 8 .1000E+01
9 .1000E+01 10 .1000E+01 11 .1000E+01 12 .1000E+01 13 .1000E+01
14 .1000E+01 15 .1000E+01 16 .0000E+00
17 .0000E+00 18 .0000E+00 19 .0000E+00 20 .0000E+00 21 .0000E+00
22 .0000E+00 23 .0000E+00 24 .0000E+00

DAY OF WEEK = TUESDAY

1 .0000E+00 2 .0000E+00 3 .0000E+00 4 .0000E+00 5 .0000E+00
6 .0000E+00 7 .0000E+00 8 .1000E+01
9 .1000E+01 10 .1000E+01 11 .1000E+01 12 .1000E+01 13 .1000E+01
14 .1000E+01 15 .1000E+01 16 .0000E+00
17 .0000E+00 18 .0000E+00 19 .0000E+00 20 .0000E+00 21 .0000E+00
22 .0000E+00 23 .0000E+00 24 .0000E+00

DAY OF WEEK = WEDNESDY

1 .0000E+00 2 .0000E+00 3 .0000E+00 4 .0000E+00 5 .0000E+00
6 .0000E+00 7 .0000E+00 8 .1000E+01
9 .1000E+01 10 .1000E+01 11 .1000E+01 12 .1000E+01 13 .1000E+01
14 .1000E+01 15 .1000E+01 16 .0000E+00
17 .0000E+00 18 .0000E+00 19 .0000E+00 20 .0000E+00 21 .0000E+00
22 .0000E+00 23 .0000E+00 24 .0000E+00

DAY OF WEEK = THURSDAY

1 .0000E+00 2 .0000E+00 3 .0000E+00 4 .0000E+00 5 .0000E+00
6 .0000E+00 7 .0000E+00 8 .1000E+01
9 .1000E+01 10 .1000E+01 11 .1000E+01 12 .1000E+01 13 .1000E+01
14 .1000E+01 15 .1000E+01 16 .0000E+00
17 .0000E+00 18 .0000E+00 19 .0000E+00 20 .0000E+00 21 .0000E+00
22 .0000E+00 23 .0000E+00 24 .0000E+00

DAY OF WEEK = FRIDAY

1 .0000E+00 2 .0000E+00 3 .0000E+00 4 .0000E+00 5 .0000E+00
6 .0000E+00 7 .0000E+00 8 .1000E+01
9 .1000E+01 10 .1000E+01 11 .1000E+01 12 .1000E+01 13 .1000E+01
14 .1000E+01 15 .1000E+01 16 .0000E+00
17 .0000E+00 18 .0000E+00 19 .0000E+00 20 .0000E+00 21 .0000E+00
22 .0000E+00 23 .0000E+00 24 .0000E+00

DAY OF WEEK = SATURDAY

1 .0000E+00 2 .0000E+00 3 .0000E+00 4 .0000E+00 5 .0000E+00
6 .0000E+00 7 .0000E+00 8 .0000E+00

9 .0000E+00 10 .0000E+00 11 .0000E+00 12 .0000E+00 13 .0000E+00  
14 .0000E+00 15 .0000E+00 16 .0000E+00  
17 .0000E+00 18 .0000E+00 19 .0000E+00 20 .0000E+00 21 .0000E+00  
22 .0000E+00 23 .0000E+00 24 .0000E+00

DAY OF WEEK = SUNDAY

1 .0000E+00 2 .0000E+00 3 .0000E+00 4 .0000E+00 5 .0000E+00  
6 .0000E+00 7 .0000E+00 8 .0000E+00  
9 .0000E+00 10 .0000E+00 11 .0000E+00 12 .0000E+00 13 .0000E+00  
14 .0000E+00 15 .0000E+00 16 .0000E+00  
17 .0000E+00 18 .0000E+00 19 .0000E+00 20 .0000E+00 21 .0000E+00  
22 .0000E+00 23 .0000E+00 24 .0000E+00

▲ \*\*\* AERMOD - VERSION 21112 \*\*\* \*\*\* C:\Lakes\AERMOD

View\CADO\_Menifee\CADO\_Menifee\_Construction\CADO\_Men \*\*\* 10/03/22

\*\*\* AERMET - VERSION 16216 \*\*\* \*\*\*

\*\*\* 19:20:16

PAGE 100

\*\*\* MODELOPTs: RegDFAULT CONC ELEV RURAL ADJ\_U\*

\* SOURCE EMISSION RATE SCALARS WHICH VARY DIURNALLY AND BY DAY OF WEEK (HRDOW7) \*

SOURCE ID = L0001608 ; SOURCE TYPE = VOLUME :

HOUR SCALAR HOUR SCALAR HOUR SCALAR HOUR SCALAR HOUR SCALAR  
HOUR SCALAR HOUR SCALAR HOUR SCALAR

-----  
-----

DAY OF WEEK = MONDAY

1 .0000E+00 2 .0000E+00 3 .0000E+00 4 .0000E+00 5 .0000E+00  
6 .0000E+00 7 .0000E+00 8 .1000E+01  
9 .1000E+01 10 .1000E+01 11 .1000E+01 12 .1000E+01 13 .1000E+01  
14 .1000E+01 15 .1000E+01 16 .0000E+00  
17 .0000E+00 18 .0000E+00 19 .0000E+00 20 .0000E+00 21 .0000E+00  
22 .0000E+00 23 .0000E+00 24 .0000E+00

DAY OF WEEK = TUESDAY

1 .0000E+00 2 .0000E+00 3 .0000E+00 4 .0000E+00 5 .0000E+00  
6 .0000E+00 7 .0000E+00 8 .1000E+01  
9 .1000E+01 10 .1000E+01 11 .1000E+01 12 .1000E+01 13 .1000E+01  
14 .1000E+01 15 .1000E+01 16 .0000E+00  
17 .0000E+00 18 .0000E+00 19 .0000E+00 20 .0000E+00 21 .0000E+00  
22 .0000E+00 23 .0000E+00 24 .0000E+00

DAY OF WEEK = WEDNESDY

1 .0000E+00 2 .0000E+00 3 .0000E+00 4 .0000E+00 5 .0000E+00  
6 .0000E+00 7 .0000E+00 8 .1000E+01  
9 .1000E+01 10 .1000E+01 11 .1000E+01 12 .1000E+01 13 .1000E+01  
14 .1000E+01 15 .1000E+01 16 .0000E+00  
17 .0000E+00 18 .0000E+00 19 .0000E+00 20 .0000E+00 21 .0000E+00  
22 .0000E+00 23 .0000E+00 24 .0000E+00

DAY OF WEEK = THURSDAY

1	.0000E+00	2	.0000E+00	3	.0000E+00	4	.0000E+00	5	.0000E+00	
6	.0000E+00	7	.0000E+00	8	.1000E+01					
	9	.1000E+01	10	.1000E+01	11	.1000E+01	12	.1000E+01	13	.1000E+01
14	.1000E+01	15	.1000E+01	16	.0000E+00					
	17	.0000E+00	18	.0000E+00	19	.0000E+00	20	.0000E+00	21	.0000E+00
22	.0000E+00	23	.0000E+00	24	.0000E+00					

DAY OF WEEK = FRIDAY

1	.0000E+00	2	.0000E+00	3	.0000E+00	4	.0000E+00	5	.0000E+00	
6	.0000E+00	7	.0000E+00	8	.1000E+01					
	9	.1000E+01	10	.1000E+01	11	.1000E+01	12	.1000E+01	13	.1000E+01
14	.1000E+01	15	.1000E+01	16	.0000E+00					
	17	.0000E+00	18	.0000E+00	19	.0000E+00	20	.0000E+00	21	.0000E+00
22	.0000E+00	23	.0000E+00	24	.0000E+00					

DAY OF WEEK = SATURDAY

1	.0000E+00	2	.0000E+00	3	.0000E+00	4	.0000E+00	5	.0000E+00	
6	.0000E+00	7	.0000E+00	8	.0000E+00					
	9	.0000E+00	10	.0000E+00	11	.0000E+00	12	.0000E+00	13	.0000E+00
14	.0000E+00	15	.0000E+00	16	.0000E+00					
	17	.0000E+00	18	.0000E+00	19	.0000E+00	20	.0000E+00	21	.0000E+00
22	.0000E+00	23	.0000E+00	24	.0000E+00					

DAY OF WEEK = SUNDAY

1	.0000E+00	2	.0000E+00	3	.0000E+00	4	.0000E+00	5	.0000E+00	
6	.0000E+00	7	.0000E+00	8	.0000E+00					
	9	.0000E+00	10	.0000E+00	11	.0000E+00	12	.0000E+00	13	.0000E+00
14	.0000E+00	15	.0000E+00	16	.0000E+00					
	17	.0000E+00	18	.0000E+00	19	.0000E+00	20	.0000E+00	21	.0000E+00
22	.0000E+00	23	.0000E+00	24	.0000E+00					

\*\*\* AERMOD - VERSION 21112 \*\*\*      \*\*\* C:\Lakes\AERMOD  
 View\CADO\_Menifee\CADO\_Menifee\_Construction\CADO\_Men \*\*\*      10/03/22  
 \*\*\* AERMET - VERSION 16216 \*\*\*      \*\*\*  
                                  \*\*\*      19:20:16

PAGE 101

\*\*\* MODELOPTs:      RegDFault    CONC    ELEV    RURAL    ADJ\_U\*

\* SOURCE EMISSION RATE SCALARS WHICH VARY DIURNALLY AND BY DAY OF WEEK (HRDOW7) \*

SOURCE ID = L0001609      ; SOURCE TYPE = VOLUME      :

HOUR	SCALAR	HOUR	SCALAR	HOUR	SCALAR	HOUR	SCALAR	HOUR	SCALAR
HOUR	SCALAR	HOUR	SCALAR	HOUR	SCALAR				

DAY OF WEEK = MONDAY

1	.0000E+00	2	.0000E+00	3	.0000E+00	4	.0000E+00	5	.0000E+00	
6	.0000E+00	7	.0000E+00	8	.1000E+01					
	9	.1000E+01	10	.1000E+01	11	.1000E+01	12	.1000E+01	13	.1000E+01
14	.1000E+01	15	.1000E+01	16	.0000E+00					
	17	.0000E+00	18	.0000E+00	19	.0000E+00	20	.0000E+00	21	.0000E+00

22 .0000E+00 23 .0000E+00 24 .0000E+00

DAY OF WEEK = TUESDAY

1 .0000E+00 2 .0000E+00 3 .0000E+00 4 .0000E+00 5 .0000E+00  
6 .0000E+00 7 .0000E+00 8 .1000E+01  
9 .1000E+01 10 .1000E+01 11 .1000E+01 12 .1000E+01 13 .1000E+01  
14 .1000E+01 15 .1000E+01 16 .0000E+00  
17 .0000E+00 18 .0000E+00 19 .0000E+00 20 .0000E+00 21 .0000E+00  
22 .0000E+00 23 .0000E+00 24 .0000E+00

DAY OF WEEK = WEDNESDY

1 .0000E+00 2 .0000E+00 3 .0000E+00 4 .0000E+00 5 .0000E+00  
6 .0000E+00 7 .0000E+00 8 .1000E+01  
9 .1000E+01 10 .1000E+01 11 .1000E+01 12 .1000E+01 13 .1000E+01  
14 .1000E+01 15 .1000E+01 16 .0000E+00  
17 .0000E+00 18 .0000E+00 19 .0000E+00 20 .0000E+00 21 .0000E+00  
22 .0000E+00 23 .0000E+00 24 .0000E+00

DAY OF WEEK = THURSDAY

1 .0000E+00 2 .0000E+00 3 .0000E+00 4 .0000E+00 5 .0000E+00  
6 .0000E+00 7 .0000E+00 8 .1000E+01  
9 .1000E+01 10 .1000E+01 11 .1000E+01 12 .1000E+01 13 .1000E+01  
14 .1000E+01 15 .1000E+01 16 .0000E+00  
17 .0000E+00 18 .0000E+00 19 .0000E+00 20 .0000E+00 21 .0000E+00  
22 .0000E+00 23 .0000E+00 24 .0000E+00

DAY OF WEEK = FRIDAY

1 .0000E+00 2 .0000E+00 3 .0000E+00 4 .0000E+00 5 .0000E+00  
6 .0000E+00 7 .0000E+00 8 .1000E+01  
9 .1000E+01 10 .1000E+01 11 .1000E+01 12 .1000E+01 13 .1000E+01  
14 .1000E+01 15 .1000E+01 16 .0000E+00  
17 .0000E+00 18 .0000E+00 19 .0000E+00 20 .0000E+00 21 .0000E+00  
22 .0000E+00 23 .0000E+00 24 .0000E+00

DAY OF WEEK = SATURDAY

1 .0000E+00 2 .0000E+00 3 .0000E+00 4 .0000E+00 5 .0000E+00  
6 .0000E+00 7 .0000E+00 8 .0000E+00  
9 .0000E+00 10 .0000E+00 11 .0000E+00 12 .0000E+00 13 .0000E+00  
14 .0000E+00 15 .0000E+00 16 .0000E+00  
17 .0000E+00 18 .0000E+00 19 .0000E+00 20 .0000E+00 21 .0000E+00  
22 .0000E+00 23 .0000E+00 24 .0000E+00

DAY OF WEEK = SUNDAY

1 .0000E+00 2 .0000E+00 3 .0000E+00 4 .0000E+00 5 .0000E+00  
6 .0000E+00 7 .0000E+00 8 .0000E+00  
9 .0000E+00 10 .0000E+00 11 .0000E+00 12 .0000E+00 13 .0000E+00  
14 .0000E+00 15 .0000E+00 16 .0000E+00  
17 .0000E+00 18 .0000E+00 19 .0000E+00 20 .0000E+00 21 .0000E+00  
22 .0000E+00 23 .0000E+00 24 .0000E+00

▲ \*\*\* AERMOD - VERSION 21112 \*\*\* \*\*\* C:\Lakes\AERMOD

View\CADO\_Menifee\CADO\_Menifee\_Construction\CADO\_Men \*\*\* 10/03/22

\*\*\* AERMET - VERSION 16216 \*\*\* \*\*\*

\*\*\* 19:20:16

\*\*\* MODELOPTs: RegDFAULT CONC ELEV RURAL ADJ\_U\*

\* SOURCE EMISSION RATE SCALARS WHICH VARY DIURNALLY AND BY DAY OF WEEK (HRDOW7) \*

SOURCE ID = L0001610 ; SOURCE TYPE = VOLUME :  
HOUR SCALAR HOUR SCALAR HOUR SCALAR HOUR SCALAR HOUR SCALAR  
HOUR SCALAR HOUR SCALAR HOUR SCALAR

-----  
DAY OF WEEK = MONDAY  
1 .0000E+00 2 .0000E+00 3 .0000E+00 4 .0000E+00 5 .0000E+00  
6 .0000E+00 7 .0000E+00 8 .1000E+01  
9 .1000E+01 10 .1000E+01 11 .1000E+01 12 .1000E+01 13 .1000E+01  
14 .1000E+01 15 .1000E+01 16 .0000E+00  
17 .0000E+00 18 .0000E+00 19 .0000E+00 20 .0000E+00 21 .0000E+00  
22 .0000E+00 23 .0000E+00 24 .0000E+00

DAY OF WEEK = TUESDAY  
1 .0000E+00 2 .0000E+00 3 .0000E+00 4 .0000E+00 5 .0000E+00  
6 .0000E+00 7 .0000E+00 8 .1000E+01  
9 .1000E+01 10 .1000E+01 11 .1000E+01 12 .1000E+01 13 .1000E+01  
14 .1000E+01 15 .1000E+01 16 .0000E+00  
17 .0000E+00 18 .0000E+00 19 .0000E+00 20 .0000E+00 21 .0000E+00  
22 .0000E+00 23 .0000E+00 24 .0000E+00

DAY OF WEEK = WEDNESDY  
1 .0000E+00 2 .0000E+00 3 .0000E+00 4 .0000E+00 5 .0000E+00  
6 .0000E+00 7 .0000E+00 8 .1000E+01  
9 .1000E+01 10 .1000E+01 11 .1000E+01 12 .1000E+01 13 .1000E+01  
14 .1000E+01 15 .1000E+01 16 .0000E+00  
17 .0000E+00 18 .0000E+00 19 .0000E+00 20 .0000E+00 21 .0000E+00  
22 .0000E+00 23 .0000E+00 24 .0000E+00

DAY OF WEEK = THURSDAY  
1 .0000E+00 2 .0000E+00 3 .0000E+00 4 .0000E+00 5 .0000E+00  
6 .0000E+00 7 .0000E+00 8 .1000E+01  
9 .1000E+01 10 .1000E+01 11 .1000E+01 12 .1000E+01 13 .1000E+01  
14 .1000E+01 15 .1000E+01 16 .0000E+00  
17 .0000E+00 18 .0000E+00 19 .0000E+00 20 .0000E+00 21 .0000E+00  
22 .0000E+00 23 .0000E+00 24 .0000E+00

DAY OF WEEK = FRIDAY  
1 .0000E+00 2 .0000E+00 3 .0000E+00 4 .0000E+00 5 .0000E+00  
6 .0000E+00 7 .0000E+00 8 .1000E+01  
9 .1000E+01 10 .1000E+01 11 .1000E+01 12 .1000E+01 13 .1000E+01  
14 .1000E+01 15 .1000E+01 16 .0000E+00  
17 .0000E+00 18 .0000E+00 19 .0000E+00 20 .0000E+00 21 .0000E+00  
22 .0000E+00 23 .0000E+00 24 .0000E+00

DAY OF WEEK = SATURDAY  
1 .0000E+00 2 .0000E+00 3 .0000E+00 4 .0000E+00 5 .0000E+00  
6 .0000E+00 7 .0000E+00 8 .0000E+00  
9 .0000E+00 10 .0000E+00 11 .0000E+00 12 .0000E+00 13 .0000E+00

14 .0000E+00 15 .0000E+00 16 .0000E+00  
17 .0000E+00 18 .0000E+00 19 .0000E+00 20 .0000E+00 21 .0000E+00  
22 .0000E+00 23 .0000E+00 24 .0000E+00

DAY OF WEEK = SUNDAY

1 .0000E+00 2 .0000E+00 3 .0000E+00 4 .0000E+00 5 .0000E+00  
6 .0000E+00 7 .0000E+00 8 .0000E+00  
9 .0000E+00 10 .0000E+00 11 .0000E+00 12 .0000E+00 13 .0000E+00  
14 .0000E+00 15 .0000E+00 16 .0000E+00  
17 .0000E+00 18 .0000E+00 19 .0000E+00 20 .0000E+00 21 .0000E+00  
22 .0000E+00 23 .0000E+00 24 .0000E+00

\*\*\* AERMOD - VERSION 21112 \*\*\* \*\*\* C:\Lakes\AERMOD

View\CADO\_Menifee\CADO\_Menifee\_Construction\CADO\_Men \*\*\* 10/03/22

\*\*\* AERMET - VERSION 16216 \*\*\* \*\*\*

\*\*\* 19:20:16

PAGE 103

\*\*\* MODELOPTs: RegDFAULT CONC ELEV RURAL ADJ\_U\*

\* SOURCE EMISSION RATE SCALARS WHICH VARY DIURNALLY AND BY DAY OF WEEK (HRDOW7) \*

SOURCE ID = L0001611 ; SOURCE TYPE = VOLUME :

HOUR SCALAR HOUR SCALAR HOUR SCALAR HOUR SCALAR HOUR SCALAR  
HOUR SCALAR HOUR SCALAR HOUR SCALAR

-----  
-----

DAY OF WEEK = MONDAY

1 .0000E+00 2 .0000E+00 3 .0000E+00 4 .0000E+00 5 .0000E+00  
6 .0000E+00 7 .0000E+00 8 .1000E+01  
9 .1000E+01 10 .1000E+01 11 .1000E+01 12 .1000E+01 13 .1000E+01  
14 .1000E+01 15 .1000E+01 16 .0000E+00  
17 .0000E+00 18 .0000E+00 19 .0000E+00 20 .0000E+00 21 .0000E+00  
22 .0000E+00 23 .0000E+00 24 .0000E+00

DAY OF WEEK = TUESDAY

1 .0000E+00 2 .0000E+00 3 .0000E+00 4 .0000E+00 5 .0000E+00  
6 .0000E+00 7 .0000E+00 8 .1000E+01  
9 .1000E+01 10 .1000E+01 11 .1000E+01 12 .1000E+01 13 .1000E+01  
14 .1000E+01 15 .1000E+01 16 .0000E+00  
17 .0000E+00 18 .0000E+00 19 .0000E+00 20 .0000E+00 21 .0000E+00  
22 .0000E+00 23 .0000E+00 24 .0000E+00

DAY OF WEEK = WEDNESDY

1 .0000E+00 2 .0000E+00 3 .0000E+00 4 .0000E+00 5 .0000E+00  
6 .0000E+00 7 .0000E+00 8 .1000E+01  
9 .1000E+01 10 .1000E+01 11 .1000E+01 12 .1000E+01 13 .1000E+01  
14 .1000E+01 15 .1000E+01 16 .0000E+00  
17 .0000E+00 18 .0000E+00 19 .0000E+00 20 .0000E+00 21 .0000E+00  
22 .0000E+00 23 .0000E+00 24 .0000E+00

DAY OF WEEK = THURSDAY

1 .0000E+00 2 .0000E+00 3 .0000E+00 4 .0000E+00 5 .0000E+00



6 .0000E+00 7 .0000E+00 8 .1000E+01  
9 .1000E+01 10 .1000E+01 11 .1000E+01 12 .1000E+01 13 .1000E+01  
14 .1000E+01 15 .1000E+01 16 .0000E+00  
17 .0000E+00 18 .0000E+00 19 .0000E+00 20 .0000E+00 21 .0000E+00  
22 .0000E+00 23 .0000E+00 24 .0000E+00

DAY OF WEEK = FRIDAY

1 .0000E+00 2 .0000E+00 3 .0000E+00 4 .0000E+00 5 .0000E+00  
6 .0000E+00 7 .0000E+00 8 .1000E+01  
9 .1000E+01 10 .1000E+01 11 .1000E+01 12 .1000E+01 13 .1000E+01  
14 .1000E+01 15 .1000E+01 16 .0000E+00  
17 .0000E+00 18 .0000E+00 19 .0000E+00 20 .0000E+00 21 .0000E+00  
22 .0000E+00 23 .0000E+00 24 .0000E+00

DAY OF WEEK = SATURDAY

1 .0000E+00 2 .0000E+00 3 .0000E+00 4 .0000E+00 5 .0000E+00  
6 .0000E+00 7 .0000E+00 8 .0000E+00  
9 .0000E+00 10 .0000E+00 11 .0000E+00 12 .0000E+00 13 .0000E+00  
14 .0000E+00 15 .0000E+00 16 .0000E+00  
17 .0000E+00 18 .0000E+00 19 .0000E+00 20 .0000E+00 21 .0000E+00  
22 .0000E+00 23 .0000E+00 24 .0000E+00

DAY OF WEEK = SUNDAY

1 .0000E+00 2 .0000E+00 3 .0000E+00 4 .0000E+00 5 .0000E+00  
6 .0000E+00 7 .0000E+00 8 .0000E+00  
9 .0000E+00 10 .0000E+00 11 .0000E+00 12 .0000E+00 13 .0000E+00  
14 .0000E+00 15 .0000E+00 16 .0000E+00  
17 .0000E+00 18 .0000E+00 19 .0000E+00 20 .0000E+00 21 .0000E+00  
22 .0000E+00 23 .0000E+00 24 .0000E+00

▲ \*\*\* AERMOD - VERSION 21112 \*\*\* \*\*\* C:\Lakes\AERMOD  
View\CADO\_Menifee\CADO\_Menifee\_Construction\CADO\_Men \*\*\* 10/03/22  
\*\*\* AERMET - VERSION 16216 \*\*\* \*\*\*  
\*\*\* 19:20:16

PAGE 104

\*\*\* MODELOPTs: RegDFAULT CONC ELEV RURAL ADJ\_U\*

\* SOURCE EMISSION RATE SCALARS WHICH VARY DIURNALLY AND BY DAY OF WEEK (HRDOW7) \*

SOURCE ID = L0001612 ; SOURCE TYPE = VOLUME :  
HOUR SCALAR HOUR SCALAR HOUR SCALAR HOUR SCALAR HOUR SCALAR  
HOUR SCALAR HOUR SCALAR HOUR SCALAR

DAY OF WEEK = MONDAY

1 .0000E+00 2 .0000E+00 3 .0000E+00 4 .0000E+00 5 .0000E+00  
6 .0000E+00 7 .0000E+00 8 .1000E+01  
9 .1000E+01 10 .1000E+01 11 .1000E+01 12 .1000E+01 13 .1000E+01  
14 .1000E+01 15 .1000E+01 16 .0000E+00  
17 .0000E+00 18 .0000E+00 19 .0000E+00 20 .0000E+00 21 .0000E+00  
22 .0000E+00 23 .0000E+00 24 .0000E+00

DAY OF WEEK = TUESDAY

1	.0000E+00	2	.0000E+00	3	.0000E+00	4	.0000E+00	5	.0000E+00	
6	.0000E+00	7	.0000E+00	8	.1000E+01					
	9	.1000E+01	10	.1000E+01	11	.1000E+01	12	.1000E+01	13	.1000E+01
14	.1000E+01	15	.1000E+01	16	.0000E+00					
	17	.0000E+00	18	.0000E+00	19	.0000E+00	20	.0000E+00	21	.0000E+00
22	.0000E+00	23	.0000E+00	24	.0000E+00					

DAY OF WEEK = WEDNESDY

1	.0000E+00	2	.0000E+00	3	.0000E+00	4	.0000E+00	5	.0000E+00	
6	.0000E+00	7	.0000E+00	8	.1000E+01					
	9	.1000E+01	10	.1000E+01	11	.1000E+01	12	.1000E+01	13	.1000E+01
14	.1000E+01	15	.1000E+01	16	.0000E+00					
	17	.0000E+00	18	.0000E+00	19	.0000E+00	20	.0000E+00	21	.0000E+00
22	.0000E+00	23	.0000E+00	24	.0000E+00					

DAY OF WEEK = THURSDAY

1	.0000E+00	2	.0000E+00	3	.0000E+00	4	.0000E+00	5	.0000E+00	
6	.0000E+00	7	.0000E+00	8	.1000E+01					
	9	.1000E+01	10	.1000E+01	11	.1000E+01	12	.1000E+01	13	.1000E+01
14	.1000E+01	15	.1000E+01	16	.0000E+00					
	17	.0000E+00	18	.0000E+00	19	.0000E+00	20	.0000E+00	21	.0000E+00
22	.0000E+00	23	.0000E+00	24	.0000E+00					

DAY OF WEEK = FRIDAY

1	.0000E+00	2	.0000E+00	3	.0000E+00	4	.0000E+00	5	.0000E+00	
6	.0000E+00	7	.0000E+00	8	.1000E+01					
	9	.1000E+01	10	.1000E+01	11	.1000E+01	12	.1000E+01	13	.1000E+01
14	.1000E+01	15	.1000E+01	16	.0000E+00					
	17	.0000E+00	18	.0000E+00	19	.0000E+00	20	.0000E+00	21	.0000E+00
22	.0000E+00	23	.0000E+00	24	.0000E+00					

DAY OF WEEK = SATURDAY

1	.0000E+00	2	.0000E+00	3	.0000E+00	4	.0000E+00	5	.0000E+00	
6	.0000E+00	7	.0000E+00	8	.0000E+00					
	9	.0000E+00	10	.0000E+00	11	.0000E+00	12	.0000E+00	13	.0000E+00
14	.0000E+00	15	.0000E+00	16	.0000E+00					
	17	.0000E+00	18	.0000E+00	19	.0000E+00	20	.0000E+00	21	.0000E+00
22	.0000E+00	23	.0000E+00	24	.0000E+00					

DAY OF WEEK = SUNDAY

1	.0000E+00	2	.0000E+00	3	.0000E+00	4	.0000E+00	5	.0000E+00	
6	.0000E+00	7	.0000E+00	8	.0000E+00					
	9	.0000E+00	10	.0000E+00	11	.0000E+00	12	.0000E+00	13	.0000E+00
14	.0000E+00	15	.0000E+00	16	.0000E+00					
	17	.0000E+00	18	.0000E+00	19	.0000E+00	20	.0000E+00	21	.0000E+00
22	.0000E+00	23	.0000E+00	24	.0000E+00					

▲ \*\*\* AERMOD - VERSION 21112 \*\*\* C:\Lakes\AERMOD  
View\CADO\_Menifee\CADO\_Menifee\_Construction\CADO\_Men \*\*\* 10/03/22  
\*\*\* AERMET - VERSION 16216 \*\*\*  
\*\*\* 19:20:16

\* SOURCE EMISSION RATE SCALARS WHICH VARY DIURNALLY AND BY DAY OF WEEK (HRDOW7) \*

SOURCE ID = L0001613 ; SOURCE TYPE = VOLUME :										
HOUR	SCALAR	HOUR	SCALAR	HOUR	SCALAR	HOUR	SCALAR	HOUR	SCALAR	
-----										
DAY OF WEEK = MONDAY										
1	.0000E+00	2	.0000E+00	3	.0000E+00	4	.0000E+00	5	.0000E+00	
6	.0000E+00	7	.0000E+00	8	.1000E+01					
	9	.1000E+01	10	.1000E+01	11	.1000E+01	12	.1000E+01	13	.1000E+01
14	.1000E+01	15	.1000E+01	16	.0000E+00					
	17	.0000E+00	18	.0000E+00	19	.0000E+00	20	.0000E+00	21	.0000E+00
22	.0000E+00	23	.0000E+00	24	.0000E+00					
DAY OF WEEK = TUESDAY										
1	.0000E+00	2	.0000E+00	3	.0000E+00	4	.0000E+00	5	.0000E+00	
6	.0000E+00	7	.0000E+00	8	.1000E+01					
	9	.1000E+01	10	.1000E+01	11	.1000E+01	12	.1000E+01	13	.1000E+01
14	.1000E+01	15	.1000E+01	16	.0000E+00					
	17	.0000E+00	18	.0000E+00	19	.0000E+00	20	.0000E+00	21	.0000E+00
22	.0000E+00	23	.0000E+00	24	.0000E+00					
DAY OF WEEK = WEDNESDY										
1	.0000E+00	2	.0000E+00	3	.0000E+00	4	.0000E+00	5	.0000E+00	
6	.0000E+00	7	.0000E+00	8	.1000E+01					
	9	.1000E+01	10	.1000E+01	11	.1000E+01	12	.1000E+01	13	.1000E+01
14	.1000E+01	15	.1000E+01	16	.0000E+00					
	17	.0000E+00	18	.0000E+00	19	.0000E+00	20	.0000E+00	21	.0000E+00
22	.0000E+00	23	.0000E+00	24	.0000E+00					
DAY OF WEEK = THURSDAY										
1	.0000E+00	2	.0000E+00	3	.0000E+00	4	.0000E+00	5	.0000E+00	
6	.0000E+00	7	.0000E+00	8	.1000E+01					
	9	.1000E+01	10	.1000E+01	11	.1000E+01	12	.1000E+01	13	.1000E+01
14	.1000E+01	15	.1000E+01	16	.0000E+00					
	17	.0000E+00	18	.0000E+00	19	.0000E+00	20	.0000E+00	21	.0000E+00
22	.0000E+00	23	.0000E+00	24	.0000E+00					
DAY OF WEEK = FRIDAY										
1	.0000E+00	2	.0000E+00	3	.0000E+00	4	.0000E+00	5	.0000E+00	
6	.0000E+00	7	.0000E+00	8	.1000E+01					
	9	.1000E+01	10	.1000E+01	11	.1000E+01	12	.1000E+01	13	.1000E+01
14	.1000E+01	15	.1000E+01	16	.0000E+00					
	17	.0000E+00	18	.0000E+00	19	.0000E+00	20	.0000E+00	21	.0000E+00
22	.0000E+00	23	.0000E+00	24	.0000E+00					
DAY OF WEEK = SATURDAY										
1	.0000E+00	2	.0000E+00	3	.0000E+00	4	.0000E+00	5	.0000E+00	
6	.0000E+00	7	.0000E+00	8	.0000E+00					
	9	.0000E+00	10	.0000E+00	11	.0000E+00	12	.0000E+00	13	.0000E+00
14	.0000E+00	15	.0000E+00	16	.0000E+00					

17 .0000E+00 18 .0000E+00 19 .0000E+00 20 .0000E+00 21 .0000E+00  
22 .0000E+00 23 .0000E+00 24 .0000E+00

DAY OF WEEK = SUNDAY

1 .0000E+00 2 .0000E+00 3 .0000E+00 4 .0000E+00 5 .0000E+00  
6 .0000E+00 7 .0000E+00 8 .0000E+00  
9 .0000E+00 10 .0000E+00 11 .0000E+00 12 .0000E+00 13 .0000E+00  
14 .0000E+00 15 .0000E+00 16 .0000E+00  
17 .0000E+00 18 .0000E+00 19 .0000E+00 20 .0000E+00 21 .0000E+00  
22 .0000E+00 23 .0000E+00 24 .0000E+00

▲ \*\*\* AERMOD - VERSION 21112 \*\*\* \*\*\* C:\Lakes\AERMOD  
View\CADO\_Menifee\CADO\_Menifee\_Construction\CADO\_Men \*\*\* 10/03/22  
\*\*\* AERMET - VERSION 16216 \*\*\* \*\*\*  
\*\*\* 19:20:16

PAGE 106

\*\*\* MODELOPTs: RegDFAULT CONC ELEV RURAL ADJ\_U\*

\* SOURCE EMISSION RATE SCALARS WHICH VARY DIURNALLY AND BY DAY OF WEEK (HRDOW7) \*

SOURCE ID = L0001614 ; SOURCE TYPE = VOLUME :  
HOUR SCALAR HOUR SCALAR HOUR SCALAR HOUR SCALAR HOUR SCALAR  
HOUR SCALAR HOUR SCALAR HOUR SCALAR  
-----  
-----

DAY OF WEEK = MONDAY

1 .0000E+00 2 .0000E+00 3 .0000E+00 4 .0000E+00 5 .0000E+00  
6 .0000E+00 7 .0000E+00 8 .1000E+01  
9 .1000E+01 10 .1000E+01 11 .1000E+01 12 .1000E+01 13 .1000E+01  
14 .1000E+01 15 .1000E+01 16 .0000E+00  
17 .0000E+00 18 .0000E+00 19 .0000E+00 20 .0000E+00 21 .0000E+00  
22 .0000E+00 23 .0000E+00 24 .0000E+00

DAY OF WEEK = TUESDAY

1 .0000E+00 2 .0000E+00 3 .0000E+00 4 .0000E+00 5 .0000E+00  
6 .0000E+00 7 .0000E+00 8 .1000E+01  
9 .1000E+01 10 .1000E+01 11 .1000E+01 12 .1000E+01 13 .1000E+01  
14 .1000E+01 15 .1000E+01 16 .0000E+00  
17 .0000E+00 18 .0000E+00 19 .0000E+00 20 .0000E+00 21 .0000E+00  
22 .0000E+00 23 .0000E+00 24 .0000E+00

DAY OF WEEK = WEDNESDY

1 .0000E+00 2 .0000E+00 3 .0000E+00 4 .0000E+00 5 .0000E+00  
6 .0000E+00 7 .0000E+00 8 .1000E+01  
9 .1000E+01 10 .1000E+01 11 .1000E+01 12 .1000E+01 13 .1000E+01  
14 .1000E+01 15 .1000E+01 16 .0000E+00  
17 .0000E+00 18 .0000E+00 19 .0000E+00 20 .0000E+00 21 .0000E+00  
22 .0000E+00 23 .0000E+00 24 .0000E+00

DAY OF WEEK = THURSDAY

1 .0000E+00 2 .0000E+00 3 .0000E+00 4 .0000E+00 5 .0000E+00  
6 .0000E+00 7 .0000E+00 8 .1000E+01

9 .1000E+01 10 .1000E+01 11 .1000E+01 12 .1000E+01 13 .1000E+01  
14 .1000E+01 15 .1000E+01 16 .0000E+00  
17 .0000E+00 18 .0000E+00 19 .0000E+00 20 .0000E+00 21 .0000E+00  
22 .0000E+00 23 .0000E+00 24 .0000E+00

DAY OF WEEK = FRIDAY

1 .0000E+00 2 .0000E+00 3 .0000E+00 4 .0000E+00 5 .0000E+00  
6 .0000E+00 7 .0000E+00 8 .1000E+01  
9 .1000E+01 10 .1000E+01 11 .1000E+01 12 .1000E+01 13 .1000E+01  
14 .1000E+01 15 .1000E+01 16 .0000E+00  
17 .0000E+00 18 .0000E+00 19 .0000E+00 20 .0000E+00 21 .0000E+00  
22 .0000E+00 23 .0000E+00 24 .0000E+00

DAY OF WEEK = SATURDAY

1 .0000E+00 2 .0000E+00 3 .0000E+00 4 .0000E+00 5 .0000E+00  
6 .0000E+00 7 .0000E+00 8 .0000E+00  
9 .0000E+00 10 .0000E+00 11 .0000E+00 12 .0000E+00 13 .0000E+00  
14 .0000E+00 15 .0000E+00 16 .0000E+00  
17 .0000E+00 18 .0000E+00 19 .0000E+00 20 .0000E+00 21 .0000E+00  
22 .0000E+00 23 .0000E+00 24 .0000E+00

DAY OF WEEK = SUNDAY

1 .0000E+00 2 .0000E+00 3 .0000E+00 4 .0000E+00 5 .0000E+00  
6 .0000E+00 7 .0000E+00 8 .0000E+00  
9 .0000E+00 10 .0000E+00 11 .0000E+00 12 .0000E+00 13 .0000E+00  
14 .0000E+00 15 .0000E+00 16 .0000E+00  
17 .0000E+00 18 .0000E+00 19 .0000E+00 20 .0000E+00 21 .0000E+00  
22 .0000E+00 23 .0000E+00 24 .0000E+00

▲ \*\*\* AERMOD - VERSION 21112 \*\*\* \*\*\* C:\Lakes\AERMOD  
View\CADO\_Menifee\CADO\_Menifee\_Construction\CADO\_Men \*\*\* 10/03/22  
\*\*\* AERMET - VERSION 16216 \*\*\* \*\*\*  
\*\*\* 19:20:16

PAGE 107

\*\*\* MODELOPTs: RegDFAULT CONC ELEV RURAL ADJ\_U\*

\* SOURCE EMISSION RATE SCALARS WHICH VARY DIURNALLY AND BY DAY OF WEEK (HRDOW7) \*

SOURCE ID = L0001615 ; SOURCE TYPE = VOLUME :  
HOUR SCALAR HOUR SCALAR HOUR SCALAR HOUR SCALAR HOUR SCALAR  
HOUR SCALAR HOUR SCALAR HOUR SCALAR

-----  
-----

DAY OF WEEK = MONDAY

1 .0000E+00 2 .0000E+00 3 .0000E+00 4 .0000E+00 5 .0000E+00  
6 .0000E+00 7 .0000E+00 8 .1000E+01  
9 .1000E+01 10 .1000E+01 11 .1000E+01 12 .1000E+01 13 .1000E+01  
14 .1000E+01 15 .1000E+01 16 .0000E+00  
17 .0000E+00 18 .0000E+00 19 .0000E+00 20 .0000E+00 21 .0000E+00  
22 .0000E+00 23 .0000E+00 24 .0000E+00

DAY OF WEEK = TUESDAY

1	.0000E+00	2	.0000E+00	3	.0000E+00	4	.0000E+00	5	.0000E+00	
6	.0000E+00	7	.0000E+00	8	.1000E+01					
	9	.1000E+01	10	.1000E+01	11	.1000E+01	12	.1000E+01	13	.1000E+01
14	.1000E+01	15	.1000E+01	16	.0000E+00					
	17	.0000E+00	18	.0000E+00	19	.0000E+00	20	.0000E+00	21	.0000E+00
22	.0000E+00	23	.0000E+00	24	.0000E+00					

DAY OF WEEK = WEDNESDY

1	.0000E+00	2	.0000E+00	3	.0000E+00	4	.0000E+00	5	.0000E+00	
6	.0000E+00	7	.0000E+00	8	.1000E+01					
	9	.1000E+01	10	.1000E+01	11	.1000E+01	12	.1000E+01	13	.1000E+01
14	.1000E+01	15	.1000E+01	16	.0000E+00					
	17	.0000E+00	18	.0000E+00	19	.0000E+00	20	.0000E+00	21	.0000E+00
22	.0000E+00	23	.0000E+00	24	.0000E+00					

DAY OF WEEK = THURSDAY

1	.0000E+00	2	.0000E+00	3	.0000E+00	4	.0000E+00	5	.0000E+00	
6	.0000E+00	7	.0000E+00	8	.1000E+01					
	9	.1000E+01	10	.1000E+01	11	.1000E+01	12	.1000E+01	13	.1000E+01
14	.1000E+01	15	.1000E+01	16	.0000E+00					
	17	.0000E+00	18	.0000E+00	19	.0000E+00	20	.0000E+00	21	.0000E+00
22	.0000E+00	23	.0000E+00	24	.0000E+00					

DAY OF WEEK = FRIDAY

1	.0000E+00	2	.0000E+00	3	.0000E+00	4	.0000E+00	5	.0000E+00	
6	.0000E+00	7	.0000E+00	8	.1000E+01					
	9	.1000E+01	10	.1000E+01	11	.1000E+01	12	.1000E+01	13	.1000E+01
14	.1000E+01	15	.1000E+01	16	.0000E+00					
	17	.0000E+00	18	.0000E+00	19	.0000E+00	20	.0000E+00	21	.0000E+00
22	.0000E+00	23	.0000E+00	24	.0000E+00					

DAY OF WEEK = SATURDAY

1	.0000E+00	2	.0000E+00	3	.0000E+00	4	.0000E+00	5	.0000E+00	
6	.0000E+00	7	.0000E+00	8	.0000E+00					
	9	.0000E+00	10	.0000E+00	11	.0000E+00	12	.0000E+00	13	.0000E+00
14	.0000E+00	15	.0000E+00	16	.0000E+00					
	17	.0000E+00	18	.0000E+00	19	.0000E+00	20	.0000E+00	21	.0000E+00
22	.0000E+00	23	.0000E+00	24	.0000E+00					

DAY OF WEEK = SUNDAY

1	.0000E+00	2	.0000E+00	3	.0000E+00	4	.0000E+00	5	.0000E+00	
6	.0000E+00	7	.0000E+00	8	.0000E+00					
	9	.0000E+00	10	.0000E+00	11	.0000E+00	12	.0000E+00	13	.0000E+00
14	.0000E+00	15	.0000E+00	16	.0000E+00					
	17	.0000E+00	18	.0000E+00	19	.0000E+00	20	.0000E+00	21	.0000E+00
22	.0000E+00	23	.0000E+00	24	.0000E+00					

▲ \*\*\* AERMOD - VERSION 21112 \*\*\*      \*\*\* C:\Lakes\AERMOD  
 View\CADO\_Menifee\CADO\_Menifee\_Construction\CADO\_Men \*\*\*      10/03/22  
 \*\*\* AERMET - VERSION 16216 \*\*\*      \*\*\*  
                                  \*\*\*      19:20:16

PAGE 108

\*\*\* MODELOPTs:      RegDFault    CONC    ELEV    RURAL    ADJ\_U\*

\* SOURCE EMISSION RATE SCALARS WHICH VARY DIURNALLY AND BY DAY OF WEEK (HRDOW7) \*

SOURCE ID = L0001616 ; SOURCE TYPE = VOLUME :											
HOUR	SCALAR	HOUR	SCALAR	HOUR	SCALAR	HOUR	SCALAR	HOUR	SCALAR	HOUR	SCALAR
-----											
DAY OF WEEK = MONDAY											
1	.0000E+00	2	.0000E+00	3	.0000E+00	4	.0000E+00	5	.0000E+00		
6	.0000E+00	7	.0000E+00	8	.1000E+01						
9	.1000E+01	10	.1000E+01	11	.1000E+01	12	.1000E+01	13	.1000E+01		
14	.1000E+01	15	.1000E+01	16	.0000E+00						
17	.0000E+00	18	.0000E+00	19	.0000E+00	20	.0000E+00	21	.0000E+00		
22	.0000E+00	23	.0000E+00	24	.0000E+00						
DAY OF WEEK = TUESDAY											
1	.0000E+00	2	.0000E+00	3	.0000E+00	4	.0000E+00	5	.0000E+00		
6	.0000E+00	7	.0000E+00	8	.1000E+01						
9	.1000E+01	10	.1000E+01	11	.1000E+01	12	.1000E+01	13	.1000E+01		
14	.1000E+01	15	.1000E+01	16	.0000E+00						
17	.0000E+00	18	.0000E+00	19	.0000E+00	20	.0000E+00	21	.0000E+00		
22	.0000E+00	23	.0000E+00	24	.0000E+00						
DAY OF WEEK = WEDNESDY											
1	.0000E+00	2	.0000E+00	3	.0000E+00	4	.0000E+00	5	.0000E+00		
6	.0000E+00	7	.0000E+00	8	.1000E+01						
9	.1000E+01	10	.1000E+01	11	.1000E+01	12	.1000E+01	13	.1000E+01		
14	.1000E+01	15	.1000E+01	16	.0000E+00						
17	.0000E+00	18	.0000E+00	19	.0000E+00	20	.0000E+00	21	.0000E+00		
22	.0000E+00	23	.0000E+00	24	.0000E+00						
DAY OF WEEK = THURSDAY											
1	.0000E+00	2	.0000E+00	3	.0000E+00	4	.0000E+00	5	.0000E+00		
6	.0000E+00	7	.0000E+00	8	.1000E+01						
9	.1000E+01	10	.1000E+01	11	.1000E+01	12	.1000E+01	13	.1000E+01		
14	.1000E+01	15	.1000E+01	16	.0000E+00						
17	.0000E+00	18	.0000E+00	19	.0000E+00	20	.0000E+00	21	.0000E+00		
22	.0000E+00	23	.0000E+00	24	.0000E+00						
DAY OF WEEK = FRIDAY											
1	.0000E+00	2	.0000E+00	3	.0000E+00	4	.0000E+00	5	.0000E+00		
6	.0000E+00	7	.0000E+00	8	.1000E+01						
9	.1000E+01	10	.1000E+01	11	.1000E+01	12	.1000E+01	13	.1000E+01		
14	.1000E+01	15	.1000E+01	16	.0000E+00						
17	.0000E+00	18	.0000E+00	19	.0000E+00	20	.0000E+00	21	.0000E+00		
22	.0000E+00	23	.0000E+00	24	.0000E+00						
DAY OF WEEK = SATURDAY											
1	.0000E+00	2	.0000E+00	3	.0000E+00	4	.0000E+00	5	.0000E+00		
6	.0000E+00	7	.0000E+00	8	.0000E+00						
9	.0000E+00	10	.0000E+00	11	.0000E+00	12	.0000E+00	13	.0000E+00		
14	.0000E+00	15	.0000E+00	16	.0000E+00						
17	.0000E+00	18	.0000E+00	19	.0000E+00	20	.0000E+00	21	.0000E+00		

22 .0000E+00 23 .0000E+00 24 .0000E+00  
DAY OF WEEK = SUNDAY  
1 .0000E+00 2 .0000E+00 3 .0000E+00 4 .0000E+00 5 .0000E+00  
6 .0000E+00 7 .0000E+00 8 .0000E+00  
9 .0000E+00 10 .0000E+00 11 .0000E+00 12 .0000E+00 13 .0000E+00  
14 .0000E+00 15 .0000E+00 16 .0000E+00  
17 .0000E+00 18 .0000E+00 19 .0000E+00 20 .0000E+00 21 .0000E+00  
22 .0000E+00 23 .0000E+00 24 .0000E+00  
\*\*\* AERMOD - VERSION 21112 \*\*\* C:\Lakes\AERMOD  
View\CADO\_Menifee\CADO\_Menifee\_Construction\CADO\_Men \*\*\* 10/03/22  
\*\*\* AERMET - VERSION 16216 \*\*\*  
\*\*\* 19:20:16

PAGE 109

\*\*\* MODELOPTs: RegDFAULT CONC ELEV RURAL ADJ\_U\*

\* SOURCE EMISSION RATE SCALARS WHICH VARY DIURNALLY AND BY DAY OF WEEK (HRDOW7) \*

SOURCE ID= L0001617 ; SOURCE TYPE = VOLUME :  
HOUR SCALAR HOUR SCALAR HOUR SCALAR HOUR SCALAR HOUR SCALAR  
HOUR SCALAR HOUR SCALAR HOUR SCALAR  
-----

DAY OF WEEK = MONDAY  
1 .0000E+00 2 .0000E+00 3 .0000E+00 4 .0000E+00 5 .0000E+00  
6 .0000E+00 7 .0000E+00 8 .1000E+01  
9 .1000E+01 10 .1000E+01 11 .1000E+01 12 .1000E+01 13 .1000E+01  
14 .1000E+01 15 .1000E+01 16 .0000E+00  
17 .0000E+00 18 .0000E+00 19 .0000E+00 20 .0000E+00 21 .0000E+00  
22 .0000E+00 23 .0000E+00 24 .0000E+00

DAY OF WEEK = TUESDAY  
1 .0000E+00 2 .0000E+00 3 .0000E+00 4 .0000E+00 5 .0000E+00  
6 .0000E+00 7 .0000E+00 8 .1000E+01  
9 .1000E+01 10 .1000E+01 11 .1000E+01 12 .1000E+01 13 .1000E+01  
14 .1000E+01 15 .1000E+01 16 .0000E+00  
17 .0000E+00 18 .0000E+00 19 .0000E+00 20 .0000E+00 21 .0000E+00  
22 .0000E+00 23 .0000E+00 24 .0000E+00

DAY OF WEEK = WEDNESDY  
1 .0000E+00 2 .0000E+00 3 .0000E+00 4 .0000E+00 5 .0000E+00  
6 .0000E+00 7 .0000E+00 8 .1000E+01  
9 .1000E+01 10 .1000E+01 11 .1000E+01 12 .1000E+01 13 .1000E+01  
14 .1000E+01 15 .1000E+01 16 .0000E+00  
17 .0000E+00 18 .0000E+00 19 .0000E+00 20 .0000E+00 21 .0000E+00  
22 .0000E+00 23 .0000E+00 24 .0000E+00

DAY OF WEEK = THURSDAY  
1 .0000E+00 2 .0000E+00 3 .0000E+00 4 .0000E+00 5 .0000E+00  
6 .0000E+00 7 .0000E+00 8 .1000E+01  
9 .1000E+01 10 .1000E+01 11 .1000E+01 12 .1000E+01 13 .1000E+01



14 .1000E+01 15 .1000E+01 16 .0000E+00  
17 .0000E+00 18 .0000E+00 19 .0000E+00 20 .0000E+00 21 .0000E+00  
22 .0000E+00 23 .0000E+00 24 .0000E+00

DAY OF WEEK = FRIDAY

1 .0000E+00 2 .0000E+00 3 .0000E+00 4 .0000E+00 5 .0000E+00  
6 .0000E+00 7 .0000E+00 8 .1000E+01  
9 .1000E+01 10 .1000E+01 11 .1000E+01 12 .1000E+01 13 .1000E+01  
14 .1000E+01 15 .1000E+01 16 .0000E+00  
17 .0000E+00 18 .0000E+00 19 .0000E+00 20 .0000E+00 21 .0000E+00  
22 .0000E+00 23 .0000E+00 24 .0000E+00

DAY OF WEEK = SATURDAY

1 .0000E+00 2 .0000E+00 3 .0000E+00 4 .0000E+00 5 .0000E+00  
6 .0000E+00 7 .0000E+00 8 .0000E+00  
9 .0000E+00 10 .0000E+00 11 .0000E+00 12 .0000E+00 13 .0000E+00  
14 .0000E+00 15 .0000E+00 16 .0000E+00  
17 .0000E+00 18 .0000E+00 19 .0000E+00 20 .0000E+00 21 .0000E+00  
22 .0000E+00 23 .0000E+00 24 .0000E+00

DAY OF WEEK = SUNDAY

1 .0000E+00 2 .0000E+00 3 .0000E+00 4 .0000E+00 5 .0000E+00  
6 .0000E+00 7 .0000E+00 8 .0000E+00  
9 .0000E+00 10 .0000E+00 11 .0000E+00 12 .0000E+00 13 .0000E+00  
14 .0000E+00 15 .0000E+00 16 .0000E+00  
17 .0000E+00 18 .0000E+00 19 .0000E+00 20 .0000E+00 21 .0000E+00  
22 .0000E+00 23 .0000E+00 24 .0000E+00

▲ \*\*\* AERMOD - VERSION 21112 \*\*\* \*\*\* C:\Lakes\AERMOD  
View\CADO\_Menifee\CADO\_Menifee\_Construction\CADO\_Men \*\*\* 10/03/22  
\*\*\* AERMET - VERSION 16216 \*\*\* \*\*\*  
\*\*\* 19:20:16

PAGE 110

\*\*\* MODELOPTs: RegDFAULT CONC ELEV RURAL ADJ\_U\*

\* SOURCE EMISSION RATE SCALARS WHICH VARY DIURNALLY AND BY DAY OF WEEK (HRDOW7) \*

SOURCE ID = L0001618 ; SOURCE TYPE = VOLUME :  
HOUR SCALAR HOUR SCALAR HOUR SCALAR HOUR SCALAR HOUR SCALAR  
HOUR SCALAR HOUR SCALAR HOUR SCALAR

DAY OF WEEK = MONDAY

1 .0000E+00 2 .0000E+00 3 .0000E+00 4 .0000E+00 5 .0000E+00  
6 .0000E+00 7 .0000E+00 8 .1000E+01  
9 .1000E+01 10 .1000E+01 11 .1000E+01 12 .1000E+01 13 .1000E+01  
14 .1000E+01 15 .1000E+01 16 .0000E+00  
17 .0000E+00 18 .0000E+00 19 .0000E+00 20 .0000E+00 21 .0000E+00  
22 .0000E+00 23 .0000E+00 24 .0000E+00

DAY OF WEEK = TUESDAY

1 .0000E+00 2 .0000E+00 3 .0000E+00 4 .0000E+00 5 .0000E+00

6 .0000E+00 7 .0000E+00 8 .1000E+01  
 9 .1000E+01 10 .1000E+01 11 .1000E+01 12 .1000E+01 13 .1000E+01  
 14 .1000E+01 15 .1000E+01 16 .0000E+00  
 17 .0000E+00 18 .0000E+00 19 .0000E+00 20 .0000E+00 21 .0000E+00  
 22 .0000E+00 23 .0000E+00 24 .0000E+00

DAY OF WEEK = WEDNESDY

1 .0000E+00 2 .0000E+00 3 .0000E+00 4 .0000E+00 5 .0000E+00  
 6 .0000E+00 7 .0000E+00 8 .1000E+01  
 9 .1000E+01 10 .1000E+01 11 .1000E+01 12 .1000E+01 13 .1000E+01  
 14 .1000E+01 15 .1000E+01 16 .0000E+00  
 17 .0000E+00 18 .0000E+00 19 .0000E+00 20 .0000E+00 21 .0000E+00  
 22 .0000E+00 23 .0000E+00 24 .0000E+00

DAY OF WEEK = THURSDAY

1 .0000E+00 2 .0000E+00 3 .0000E+00 4 .0000E+00 5 .0000E+00  
 6 .0000E+00 7 .0000E+00 8 .1000E+01  
 9 .1000E+01 10 .1000E+01 11 .1000E+01 12 .1000E+01 13 .1000E+01  
 14 .1000E+01 15 .1000E+01 16 .0000E+00  
 17 .0000E+00 18 .0000E+00 19 .0000E+00 20 .0000E+00 21 .0000E+00  
 22 .0000E+00 23 .0000E+00 24 .0000E+00

DAY OF WEEK = FRIDAY

1 .0000E+00 2 .0000E+00 3 .0000E+00 4 .0000E+00 5 .0000E+00  
 6 .0000E+00 7 .0000E+00 8 .1000E+01  
 9 .1000E+01 10 .1000E+01 11 .1000E+01 12 .1000E+01 13 .1000E+01  
 14 .1000E+01 15 .1000E+01 16 .0000E+00  
 17 .0000E+00 18 .0000E+00 19 .0000E+00 20 .0000E+00 21 .0000E+00  
 22 .0000E+00 23 .0000E+00 24 .0000E+00

DAY OF WEEK = SATURDAY

1 .0000E+00 2 .0000E+00 3 .0000E+00 4 .0000E+00 5 .0000E+00  
 6 .0000E+00 7 .0000E+00 8 .0000E+00  
 9 .0000E+00 10 .0000E+00 11 .0000E+00 12 .0000E+00 13 .0000E+00  
 14 .0000E+00 15 .0000E+00 16 .0000E+00  
 17 .0000E+00 18 .0000E+00 19 .0000E+00 20 .0000E+00 21 .0000E+00  
 22 .0000E+00 23 .0000E+00 24 .0000E+00

DAY OF WEEK = SUNDAY

1 .0000E+00 2 .0000E+00 3 .0000E+00 4 .0000E+00 5 .0000E+00  
 6 .0000E+00 7 .0000E+00 8 .0000E+00  
 9 .0000E+00 10 .0000E+00 11 .0000E+00 12 .0000E+00 13 .0000E+00  
 14 .0000E+00 15 .0000E+00 16 .0000E+00  
 17 .0000E+00 18 .0000E+00 19 .0000E+00 20 .0000E+00 21 .0000E+00  
 22 .0000E+00 23 .0000E+00 24 .0000E+00

▲ \*\*\* AERMOD - VERSION 21112 \*\*\* \*\*\* C:\Lakes\AERMOD

View\CADO\_Meniffee\CADO\_Meniffee\_Construction\CADO\_Men \*\*\* 10/03/22

\*\*\* AERMET - VERSION 16216 \*\*\* \*\*\*

\*\*\* 19:20:16

PAGE 111

\*\*\* MODELOPTs: RegDFAULT CONC ELEV RURAL ADJ\_U\*

\* SOURCE EMISSION RATE SCALARS WHICH VARY DIURNALLY AND BY DAY OF

WEEK (HRDOW7) \*

SOURCE ID = L0001619 ; SOURCE TYPE = VOLUME :

HOUR	SCALAR	HOUR	SCALAR	HOUR	SCALAR	HOUR	SCALAR	HOUR	SCALAR
-----									
DAY OF WEEK = MONDAY									
1	.0000E+00	2	.0000E+00	3	.0000E+00	4	.0000E+00	5	.0000E+00
6	.0000E+00	7	.0000E+00	8	.1000E+01				
9	.1000E+01	10	.1000E+01	11	.1000E+01	12	.1000E+01	13	.1000E+01
14	.1000E+01	15	.1000E+01	16	.0000E+00				
17	.0000E+00	18	.0000E+00	19	.0000E+00	20	.0000E+00	21	.0000E+00
22	.0000E+00	23	.0000E+00	24	.0000E+00				
DAY OF WEEK = TUESDAY									
1	.0000E+00	2	.0000E+00	3	.0000E+00	4	.0000E+00	5	.0000E+00
6	.0000E+00	7	.0000E+00	8	.1000E+01				
9	.1000E+01	10	.1000E+01	11	.1000E+01	12	.1000E+01	13	.1000E+01
14	.1000E+01	15	.1000E+01	16	.0000E+00				
17	.0000E+00	18	.0000E+00	19	.0000E+00	20	.0000E+00	21	.0000E+00
22	.0000E+00	23	.0000E+00	24	.0000E+00				
DAY OF WEEK = WEDNESDY									
1	.0000E+00	2	.0000E+00	3	.0000E+00	4	.0000E+00	5	.0000E+00
6	.0000E+00	7	.0000E+00	8	.1000E+01				
9	.1000E+01	10	.1000E+01	11	.1000E+01	12	.1000E+01	13	.1000E+01
14	.1000E+01	15	.1000E+01	16	.0000E+00				
17	.0000E+00	18	.0000E+00	19	.0000E+00	20	.0000E+00	21	.0000E+00
22	.0000E+00	23	.0000E+00	24	.0000E+00				
DAY OF WEEK = THURSDAY									
1	.0000E+00	2	.0000E+00	3	.0000E+00	4	.0000E+00	5	.0000E+00
6	.0000E+00	7	.0000E+00	8	.1000E+01				
9	.1000E+01	10	.1000E+01	11	.1000E+01	12	.1000E+01	13	.1000E+01
14	.1000E+01	15	.1000E+01	16	.0000E+00				
17	.0000E+00	18	.0000E+00	19	.0000E+00	20	.0000E+00	21	.0000E+00
22	.0000E+00	23	.0000E+00	24	.0000E+00				
DAY OF WEEK = FRIDAY									
1	.0000E+00	2	.0000E+00	3	.0000E+00	4	.0000E+00	5	.0000E+00
6	.0000E+00	7	.0000E+00	8	.1000E+01				
9	.1000E+01	10	.1000E+01	11	.1000E+01	12	.1000E+01	13	.1000E+01
14	.1000E+01	15	.1000E+01	16	.0000E+00				
17	.0000E+00	18	.0000E+00	19	.0000E+00	20	.0000E+00	21	.0000E+00
22	.0000E+00	23	.0000E+00	24	.0000E+00				
DAY OF WEEK = SATURDAY									
1	.0000E+00	2	.0000E+00	3	.0000E+00	4	.0000E+00	5	.0000E+00
6	.0000E+00	7	.0000E+00	8	.0000E+00				
9	.0000E+00	10	.0000E+00	11	.0000E+00	12	.0000E+00	13	.0000E+00
14	.0000E+00	15	.0000E+00	16	.0000E+00				
17	.0000E+00	18	.0000E+00	19	.0000E+00	20	.0000E+00	21	.0000E+00
22	.0000E+00	23	.0000E+00	24	.0000E+00				

DAY OF WEEK = SUNDAY

1	.0000E+00	2	.0000E+00	3	.0000E+00	4	.0000E+00	5	.0000E+00	
6	.0000E+00	7	.0000E+00	8	.0000E+00					
	9	.0000E+00	10	.0000E+00	11	.0000E+00	12	.0000E+00	13	.0000E+00
14	.0000E+00	15	.0000E+00	16	.0000E+00					
	17	.0000E+00	18	.0000E+00	19	.0000E+00	20	.0000E+00	21	.0000E+00
22	.0000E+00	23	.0000E+00	24	.0000E+00					

▲ \*\*\* AERMOD - VERSION 21112 \*\*\*      \*\*\* C:\Lakes\AERMOD  
 View\CADO\_Menifee\CADO\_Menifee\_Construction\CADO\_Men \*\*\*      10/03/22  
 \*\*\* AERMET - VERSION 16216 \*\*\*      \*\*\*  
                                  \*\*\*      19:20:16

PAGE 112

\*\*\* MODELOPTs:    RegDFault    CONC    ELEV    RURAL    ADJ\_U\*

\* SOURCE EMISSION RATE SCALARS WHICH VARY DIURNALLY AND BY DAY OF WEEK (HRDOW7) \*

SOURCE ID = L0001620      ; SOURCE TYPE = VOLUME      :

HOUR	SCALAR	HOUR	SCALAR	HOUR	SCALAR	HOUR	SCALAR	HOUR	SCALAR
HOUR	SCALAR	HOUR	SCALAR	HOUR	SCALAR				

-----

DAY OF WEEK = MONDAY

1	.0000E+00	2	.0000E+00	3	.0000E+00	4	.0000E+00	5	.0000E+00	
6	.0000E+00	7	.0000E+00	8	.1000E+01					
	9	.1000E+01	10	.1000E+01	11	.1000E+01	12	.1000E+01	13	.1000E+01
14	.1000E+01	15	.1000E+01	16	.0000E+00					
	17	.0000E+00	18	.0000E+00	19	.0000E+00	20	.0000E+00	21	.0000E+00
22	.0000E+00	23	.0000E+00	24	.0000E+00					

DAY OF WEEK = TUESDAY

1	.0000E+00	2	.0000E+00	3	.0000E+00	4	.0000E+00	5	.0000E+00	
6	.0000E+00	7	.0000E+00	8	.1000E+01					
	9	.1000E+01	10	.1000E+01	11	.1000E+01	12	.1000E+01	13	.1000E+01
14	.1000E+01	15	.1000E+01	16	.0000E+00					
	17	.0000E+00	18	.0000E+00	19	.0000E+00	20	.0000E+00	21	.0000E+00
22	.0000E+00	23	.0000E+00	24	.0000E+00					

DAY OF WEEK = WEDNESDY

1	.0000E+00	2	.0000E+00	3	.0000E+00	4	.0000E+00	5	.0000E+00	
6	.0000E+00	7	.0000E+00	8	.1000E+01					
	9	.1000E+01	10	.1000E+01	11	.1000E+01	12	.1000E+01	13	.1000E+01
14	.1000E+01	15	.1000E+01	16	.0000E+00					
	17	.0000E+00	18	.0000E+00	19	.0000E+00	20	.0000E+00	21	.0000E+00
22	.0000E+00	23	.0000E+00	24	.0000E+00					

DAY OF WEEK = THURSDAY

1	.0000E+00	2	.0000E+00	3	.0000E+00	4	.0000E+00	5	.0000E+00	
6	.0000E+00	7	.0000E+00	8	.1000E+01					
	9	.1000E+01	10	.1000E+01	11	.1000E+01	12	.1000E+01	13	.1000E+01
14	.1000E+01	15	.1000E+01	16	.0000E+00					

17 .0000E+00 18 .0000E+00 19 .0000E+00 20 .0000E+00 21 .0000E+00  
22 .0000E+00 23 .0000E+00 24 .0000E+00

DAY OF WEEK = FRIDAY

1 .0000E+00 2 .0000E+00 3 .0000E+00 4 .0000E+00 5 .0000E+00  
6 .0000E+00 7 .0000E+00 8 .1000E+01  
9 .1000E+01 10 .1000E+01 11 .1000E+01 12 .1000E+01 13 .1000E+01  
14 .1000E+01 15 .1000E+01 16 .0000E+00  
17 .0000E+00 18 .0000E+00 19 .0000E+00 20 .0000E+00 21 .0000E+00  
22 .0000E+00 23 .0000E+00 24 .0000E+00

DAY OF WEEK = SATURDAY

1 .0000E+00 2 .0000E+00 3 .0000E+00 4 .0000E+00 5 .0000E+00  
6 .0000E+00 7 .0000E+00 8 .0000E+00  
9 .0000E+00 10 .0000E+00 11 .0000E+00 12 .0000E+00 13 .0000E+00  
14 .0000E+00 15 .0000E+00 16 .0000E+00  
17 .0000E+00 18 .0000E+00 19 .0000E+00 20 .0000E+00 21 .0000E+00  
22 .0000E+00 23 .0000E+00 24 .0000E+00

DAY OF WEEK = SUNDAY

1 .0000E+00 2 .0000E+00 3 .0000E+00 4 .0000E+00 5 .0000E+00  
6 .0000E+00 7 .0000E+00 8 .0000E+00  
9 .0000E+00 10 .0000E+00 11 .0000E+00 12 .0000E+00 13 .0000E+00  
14 .0000E+00 15 .0000E+00 16 .0000E+00  
17 .0000E+00 18 .0000E+00 19 .0000E+00 20 .0000E+00 21 .0000E+00  
22 .0000E+00 23 .0000E+00 24 .0000E+00

▲ \*\*\* AERMOD - VERSION 21112 \*\*\* \*\*\* C:\Lakes\AERMOD  
View\CADO\_Menifee\CADO\_Menifee\_Construction\CADO\_Men \*\*\* 10/03/22  
\*\*\* AERMET - VERSION 16216 \*\*\* \*\*\*  
\*\*\* 19:20:16

PAGE 113

\*\*\* MODELOPTs: RegDFAULT CONC ELEV RURAL ADJ\_U\*

\* SOURCE EMISSION RATE SCALARS WHICH VARY DIURNALLY AND BY DAY OF WEEK (HRDOW7) \*

SOURCE ID = L0001621 ; SOURCE TYPE = VOLUME :  
HOUR SCALAR HOUR SCALAR HOUR SCALAR HOUR SCALAR HOUR SCALAR  
HOUR SCALAR HOUR SCALAR HOUR SCALAR

-----  
-----

DAY OF WEEK = MONDAY

1 .0000E+00 2 .0000E+00 3 .0000E+00 4 .0000E+00 5 .0000E+00  
6 .0000E+00 7 .0000E+00 8 .1000E+01  
9 .1000E+01 10 .1000E+01 11 .1000E+01 12 .1000E+01 13 .1000E+01  
14 .1000E+01 15 .1000E+01 16 .0000E+00  
17 .0000E+00 18 .0000E+00 19 .0000E+00 20 .0000E+00 21 .0000E+00  
22 .0000E+00 23 .0000E+00 24 .0000E+00

DAY OF WEEK = TUESDAY

1 .0000E+00 2 .0000E+00 3 .0000E+00 4 .0000E+00 5 .0000E+00  
6 .0000E+00 7 .0000E+00 8 .1000E+01

9 .1000E+01 10 .1000E+01 11 .1000E+01 12 .1000E+01 13 .1000E+01  
14 .1000E+01 15 .1000E+01 16 .0000E+00  
17 .0000E+00 18 .0000E+00 19 .0000E+00 20 .0000E+00 21 .0000E+00  
22 .0000E+00 23 .0000E+00 24 .0000E+00

DAY OF WEEK = WEDNESDY

1 .0000E+00 2 .0000E+00 3 .0000E+00 4 .0000E+00 5 .0000E+00  
6 .0000E+00 7 .0000E+00 8 .1000E+01  
9 .1000E+01 10 .1000E+01 11 .1000E+01 12 .1000E+01 13 .1000E+01  
14 .1000E+01 15 .1000E+01 16 .0000E+00  
17 .0000E+00 18 .0000E+00 19 .0000E+00 20 .0000E+00 21 .0000E+00  
22 .0000E+00 23 .0000E+00 24 .0000E+00

DAY OF WEEK = THURSDAY

1 .0000E+00 2 .0000E+00 3 .0000E+00 4 .0000E+00 5 .0000E+00  
6 .0000E+00 7 .0000E+00 8 .1000E+01  
9 .1000E+01 10 .1000E+01 11 .1000E+01 12 .1000E+01 13 .1000E+01  
14 .1000E+01 15 .1000E+01 16 .0000E+00  
17 .0000E+00 18 .0000E+00 19 .0000E+00 20 .0000E+00 21 .0000E+00  
22 .0000E+00 23 .0000E+00 24 .0000E+00

DAY OF WEEK = FRIDAY

1 .0000E+00 2 .0000E+00 3 .0000E+00 4 .0000E+00 5 .0000E+00  
6 .0000E+00 7 .0000E+00 8 .1000E+01  
9 .1000E+01 10 .1000E+01 11 .1000E+01 12 .1000E+01 13 .1000E+01  
14 .1000E+01 15 .1000E+01 16 .0000E+00  
17 .0000E+00 18 .0000E+00 19 .0000E+00 20 .0000E+00 21 .0000E+00  
22 .0000E+00 23 .0000E+00 24 .0000E+00

DAY OF WEEK = SATURDAY

1 .0000E+00 2 .0000E+00 3 .0000E+00 4 .0000E+00 5 .0000E+00  
6 .0000E+00 7 .0000E+00 8 .0000E+00  
9 .0000E+00 10 .0000E+00 11 .0000E+00 12 .0000E+00 13 .0000E+00  
14 .0000E+00 15 .0000E+00 16 .0000E+00  
17 .0000E+00 18 .0000E+00 19 .0000E+00 20 .0000E+00 21 .0000E+00  
22 .0000E+00 23 .0000E+00 24 .0000E+00

DAY OF WEEK = SUNDAY

1 .0000E+00 2 .0000E+00 3 .0000E+00 4 .0000E+00 5 .0000E+00  
6 .0000E+00 7 .0000E+00 8 .0000E+00  
9 .0000E+00 10 .0000E+00 11 .0000E+00 12 .0000E+00 13 .0000E+00  
14 .0000E+00 15 .0000E+00 16 .0000E+00  
17 .0000E+00 18 .0000E+00 19 .0000E+00 20 .0000E+00 21 .0000E+00  
22 .0000E+00 23 .0000E+00 24 .0000E+00

▲ \*\*\* AERMOD - VERSION 21112 \*\*\* \*\*\* C:\Lakes\AERMOD  
View\CADO\_Menifee\CADO\_Menifee\_Construction\CADO\_Men \*\*\* 10/03/22  
\*\*\* AERMET - VERSION 16216 \*\*\* \*\*\*  
\*\*\* 19:20:16

PAGE 114

\*\*\* MODELOPTs: RegDFAULT CONC ELEV RURAL ADJ\_U\*

\* SOURCE EMISSION RATE SCALARS WHICH VARY DIURNALLY AND BY DAY OF  
WEEK (HRDOW7) \*

SOURCE ID = L0001622 ; SOURCE TYPE = VOLUME :  
 HOUR SCALAR HOUR SCALAR HOUR SCALAR HOUR SCALAR HOUR SCALAR  
 HOUR SCALAR HOUR SCALAR HOUR SCALAR

-----  
 -----  
 DAY OF WEEK = MONDAY  
 1 .0000E+00 2 .0000E+00 3 .0000E+00 4 .0000E+00 5 .0000E+00  
 6 .0000E+00 7 .0000E+00 8 .1000E+01  
 9 .1000E+01 10 .1000E+01 11 .1000E+01 12 .1000E+01 13 .1000E+01  
 14 .1000E+01 15 .1000E+01 16 .0000E+00  
 17 .0000E+00 18 .0000E+00 19 .0000E+00 20 .0000E+00 21 .0000E+00  
 22 .0000E+00 23 .0000E+00 24 .0000E+00

DAY OF WEEK = TUESDAY  
 1 .0000E+00 2 .0000E+00 3 .0000E+00 4 .0000E+00 5 .0000E+00  
 6 .0000E+00 7 .0000E+00 8 .1000E+01  
 9 .1000E+01 10 .1000E+01 11 .1000E+01 12 .1000E+01 13 .1000E+01  
 14 .1000E+01 15 .1000E+01 16 .0000E+00  
 17 .0000E+00 18 .0000E+00 19 .0000E+00 20 .0000E+00 21 .0000E+00  
 22 .0000E+00 23 .0000E+00 24 .0000E+00

DAY OF WEEK = WEDNESDY  
 1 .0000E+00 2 .0000E+00 3 .0000E+00 4 .0000E+00 5 .0000E+00  
 6 .0000E+00 7 .0000E+00 8 .1000E+01  
 9 .1000E+01 10 .1000E+01 11 .1000E+01 12 .1000E+01 13 .1000E+01  
 14 .1000E+01 15 .1000E+01 16 .0000E+00  
 17 .0000E+00 18 .0000E+00 19 .0000E+00 20 .0000E+00 21 .0000E+00  
 22 .0000E+00 23 .0000E+00 24 .0000E+00

DAY OF WEEK = THURSDAY  
 1 .0000E+00 2 .0000E+00 3 .0000E+00 4 .0000E+00 5 .0000E+00  
 6 .0000E+00 7 .0000E+00 8 .1000E+01  
 9 .1000E+01 10 .1000E+01 11 .1000E+01 12 .1000E+01 13 .1000E+01  
 14 .1000E+01 15 .1000E+01 16 .0000E+00  
 17 .0000E+00 18 .0000E+00 19 .0000E+00 20 .0000E+00 21 .0000E+00  
 22 .0000E+00 23 .0000E+00 24 .0000E+00

DAY OF WEEK = FRIDAY  
 1 .0000E+00 2 .0000E+00 3 .0000E+00 4 .0000E+00 5 .0000E+00  
 6 .0000E+00 7 .0000E+00 8 .1000E+01  
 9 .1000E+01 10 .1000E+01 11 .1000E+01 12 .1000E+01 13 .1000E+01  
 14 .1000E+01 15 .1000E+01 16 .0000E+00  
 17 .0000E+00 18 .0000E+00 19 .0000E+00 20 .0000E+00 21 .0000E+00  
 22 .0000E+00 23 .0000E+00 24 .0000E+00

DAY OF WEEK = SATURDAY  
 1 .0000E+00 2 .0000E+00 3 .0000E+00 4 .0000E+00 5 .0000E+00  
 6 .0000E+00 7 .0000E+00 8 .0000E+00  
 9 .0000E+00 10 .0000E+00 11 .0000E+00 12 .0000E+00 13 .0000E+00  
 14 .0000E+00 15 .0000E+00 16 .0000E+00  
 17 .0000E+00 18 .0000E+00 19 .0000E+00 20 .0000E+00 21 .0000E+00  
 22 .0000E+00 23 .0000E+00 24 .0000E+00

DAY OF WEEK = SUNDAY

```

1 .0000E+00  2 .0000E+00  3 .0000E+00  4 .0000E+00  5 .0000E+00
6 .0000E+00  7 .0000E+00  8 .0000E+00
9 .0000E+00 10 .0000E+00 11 .0000E+00 12 .0000E+00 13 .0000E+00
14 .0000E+00 15 .0000E+00 16 .0000E+00
17 .0000E+00 18 .0000E+00 19 .0000E+00 20 .0000E+00 21 .0000E+00
22 .0000E+00 23 .0000E+00 24 .0000E+00

```

```

*** AERMOD - VERSION 21112 *** *** C:\Lakes\AERMOD
View\CADO_Menifee\CADO_Menifee_Construction\CADO_Men *** 10/03/22
*** AERMET - VERSION 16216 *** ***
*** 19:20:16

```

PAGE 115

\*\*\* MODELOPTs: RegDFault CONC ELEV RURAL ADJ\_U\*

\* SOURCE EMISSION RATE SCALARS WHICH VARY DIURNALLY AND BY DAY OF WEEK (HRDOW7) \*

```

SOURCE ID = L0001623 ; SOURCE TYPE = VOLUME :
  HOUR SCALAR HOUR SCALAR HOUR SCALAR HOUR SCALAR
  HOUR SCALAR HOUR SCALAR HOUR SCALAR

```

```

-----
DAY OF WEEK = MONDAY
1 .0000E+00  2 .0000E+00  3 .0000E+00  4 .0000E+00  5 .0000E+00
6 .0000E+00  7 .0000E+00  8 .1000E+01
9 .1000E+01 10 .1000E+01 11 .1000E+01 12 .1000E+01 13 .1000E+01
14 .1000E+01 15 .1000E+01 16 .0000E+00
17 .0000E+00 18 .0000E+00 19 .0000E+00 20 .0000E+00 21 .0000E+00
22 .0000E+00 23 .0000E+00 24 .0000E+00

```

```

DAY OF WEEK = TUESDAY
1 .0000E+00  2 .0000E+00  3 .0000E+00  4 .0000E+00  5 .0000E+00
6 .0000E+00  7 .0000E+00  8 .1000E+01
9 .1000E+01 10 .1000E+01 11 .1000E+01 12 .1000E+01 13 .1000E+01
14 .1000E+01 15 .1000E+01 16 .0000E+00
17 .0000E+00 18 .0000E+00 19 .0000E+00 20 .0000E+00 21 .0000E+00
22 .0000E+00 23 .0000E+00 24 .0000E+00

```

```

DAY OF WEEK = WEDNESDY
1 .0000E+00  2 .0000E+00  3 .0000E+00  4 .0000E+00  5 .0000E+00
6 .0000E+00  7 .0000E+00  8 .1000E+01
9 .1000E+01 10 .1000E+01 11 .1000E+01 12 .1000E+01 13 .1000E+01
14 .1000E+01 15 .1000E+01 16 .0000E+00
17 .0000E+00 18 .0000E+00 19 .0000E+00 20 .0000E+00 21 .0000E+00
22 .0000E+00 23 .0000E+00 24 .0000E+00

```

```

DAY OF WEEK = THURSDAY
1 .0000E+00  2 .0000E+00  3 .0000E+00  4 .0000E+00  5 .0000E+00
6 .0000E+00  7 .0000E+00  8 .1000E+01
9 .1000E+01 10 .1000E+01 11 .1000E+01 12 .1000E+01 13 .1000E+01
14 .1000E+01 15 .1000E+01 16 .0000E+00
17 .0000E+00 18 .0000E+00 19 .0000E+00 20 .0000E+00 21 .0000E+00

```



22 .0000E+00 23 .0000E+00 24 .0000E+00

DAY OF WEEK = FRIDAY

1 .0000E+00 2 .0000E+00 3 .0000E+00 4 .0000E+00 5 .0000E+00  
6 .0000E+00 7 .0000E+00 8 .1000E+01  
9 .1000E+01 10 .1000E+01 11 .1000E+01 12 .1000E+01 13 .1000E+01  
14 .1000E+01 15 .1000E+01 16 .0000E+00  
17 .0000E+00 18 .0000E+00 19 .0000E+00 20 .0000E+00 21 .0000E+00  
22 .0000E+00 23 .0000E+00 24 .0000E+00

DAY OF WEEK = SATURDAY

1 .0000E+00 2 .0000E+00 3 .0000E+00 4 .0000E+00 5 .0000E+00  
6 .0000E+00 7 .0000E+00 8 .0000E+00  
9 .0000E+00 10 .0000E+00 11 .0000E+00 12 .0000E+00 13 .0000E+00  
14 .0000E+00 15 .0000E+00 16 .0000E+00  
17 .0000E+00 18 .0000E+00 19 .0000E+00 20 .0000E+00 21 .0000E+00  
22 .0000E+00 23 .0000E+00 24 .0000E+00

DAY OF WEEK = SUNDAY

1 .0000E+00 2 .0000E+00 3 .0000E+00 4 .0000E+00 5 .0000E+00  
6 .0000E+00 7 .0000E+00 8 .0000E+00  
9 .0000E+00 10 .0000E+00 11 .0000E+00 12 .0000E+00 13 .0000E+00  
14 .0000E+00 15 .0000E+00 16 .0000E+00  
17 .0000E+00 18 .0000E+00 19 .0000E+00 20 .0000E+00 21 .0000E+00  
22 .0000E+00 23 .0000E+00 24 .0000E+00

\*\*\* AERMOD - VERSION 21112 \*\*\* C:\Lakes\AERMOD  
View\CADO\_Menifee\CADO\_Menifee\_Construction\CADO\_Men \*\*\* 10/03/22  
\*\*\* AERMET - VERSION 16216 \*\*\*  
\*\*\* 19:20:16

PAGE 116

\*\*\* MODELOPTs: RegDFault CONC ELEV RURAL ADJ\_U\*

\* SOURCE EMISSION RATE SCALARS WHICH VARY DIURNALLY AND BY DAY OF WEEK (HRDOW7) \*

SOURCE ID = L0001624 ; SOURCE TYPE = VOLUME :  
HOUR SCALAR HOUR SCALAR HOUR SCALAR HOUR SCALAR  
HOUR SCALAR HOUR SCALAR HOUR SCALAR

DAY OF WEEK = MONDAY

1 .0000E+00 2 .0000E+00 3 .0000E+00 4 .0000E+00 5 .0000E+00  
6 .0000E+00 7 .0000E+00 8 .1000E+01  
9 .1000E+01 10 .1000E+01 11 .1000E+01 12 .1000E+01 13 .1000E+01  
14 .1000E+01 15 .1000E+01 16 .0000E+00  
17 .0000E+00 18 .0000E+00 19 .0000E+00 20 .0000E+00 21 .0000E+00  
22 .0000E+00 23 .0000E+00 24 .0000E+00

DAY OF WEEK = TUESDAY

1 .0000E+00 2 .0000E+00 3 .0000E+00 4 .0000E+00 5 .0000E+00  
6 .0000E+00 7 .0000E+00 8 .1000E+01  
9 .1000E+01 10 .1000E+01 11 .1000E+01 12 .1000E+01 13 .1000E+01

14 .1000E+01 15 .1000E+01 16 .0000E+00  
17 .0000E+00 18 .0000E+00 19 .0000E+00 20 .0000E+00 21 .0000E+00  
22 .0000E+00 23 .0000E+00 24 .0000E+00

DAY OF WEEK = WEDNESDY

1 .0000E+00 2 .0000E+00 3 .0000E+00 4 .0000E+00 5 .0000E+00  
6 .0000E+00 7 .0000E+00 8 .1000E+01  
9 .1000E+01 10 .1000E+01 11 .1000E+01 12 .1000E+01 13 .1000E+01  
14 .1000E+01 15 .1000E+01 16 .0000E+00  
17 .0000E+00 18 .0000E+00 19 .0000E+00 20 .0000E+00 21 .0000E+00  
22 .0000E+00 23 .0000E+00 24 .0000E+00

DAY OF WEEK = THURSDAY

1 .0000E+00 2 .0000E+00 3 .0000E+00 4 .0000E+00 5 .0000E+00  
6 .0000E+00 7 .0000E+00 8 .1000E+01  
9 .1000E+01 10 .1000E+01 11 .1000E+01 12 .1000E+01 13 .1000E+01  
14 .1000E+01 15 .1000E+01 16 .0000E+00  
17 .0000E+00 18 .0000E+00 19 .0000E+00 20 .0000E+00 21 .0000E+00  
22 .0000E+00 23 .0000E+00 24 .0000E+00

DAY OF WEEK = FRIDAY

1 .0000E+00 2 .0000E+00 3 .0000E+00 4 .0000E+00 5 .0000E+00  
6 .0000E+00 7 .0000E+00 8 .1000E+01  
9 .1000E+01 10 .1000E+01 11 .1000E+01 12 .1000E+01 13 .1000E+01  
14 .1000E+01 15 .1000E+01 16 .0000E+00  
17 .0000E+00 18 .0000E+00 19 .0000E+00 20 .0000E+00 21 .0000E+00  
22 .0000E+00 23 .0000E+00 24 .0000E+00

DAY OF WEEK = SATURDAY

1 .0000E+00 2 .0000E+00 3 .0000E+00 4 .0000E+00 5 .0000E+00  
6 .0000E+00 7 .0000E+00 8 .0000E+00  
9 .0000E+00 10 .0000E+00 11 .0000E+00 12 .0000E+00 13 .0000E+00  
14 .0000E+00 15 .0000E+00 16 .0000E+00  
17 .0000E+00 18 .0000E+00 19 .0000E+00 20 .0000E+00 21 .0000E+00  
22 .0000E+00 23 .0000E+00 24 .0000E+00

DAY OF WEEK = SUNDAY

1 .0000E+00 2 .0000E+00 3 .0000E+00 4 .0000E+00 5 .0000E+00  
6 .0000E+00 7 .0000E+00 8 .0000E+00  
9 .0000E+00 10 .0000E+00 11 .0000E+00 12 .0000E+00 13 .0000E+00  
14 .0000E+00 15 .0000E+00 16 .0000E+00  
17 .0000E+00 18 .0000E+00 19 .0000E+00 20 .0000E+00 21 .0000E+00  
22 .0000E+00 23 .0000E+00 24 .0000E+00

▲ \*\*\* AERMOD - VERSION 21112 \*\*\* \*\*\* C:\Lakes\AERMOD  
View\CADO\_Menifee\CADO\_Menifee\_Construction\CADO\_Men \*\*\* 10/03/22  
\*\*\* AERMET - VERSION 16216 \*\*\* \*\*\*  
\*\*\* 19:20:16

PAGE 117

\*\*\* MODELOPTs: RegDFault CONC ELEV RURAL ADJ\_U\*

\* SOURCE EMISSION RATE SCALARS WHICH VARY DIURNALLY AND BY DAY OF WEEK (HRDOW7) \*

SOURCE ID = L0001625 ; SOURCE TYPE = VOLUME :

HOUR SCALAR HOUR SCALAR HOUR SCALAR HOUR SCALAR HOUR SCALAR  
HOUR SCALAR HOUR SCALAR HOUR SCALAR

-----  
-----

DAY OF WEEK = MONDAY

1 .0000E+00 2 .0000E+00 3 .0000E+00 4 .0000E+00 5 .0000E+00  
6 .0000E+00 7 .0000E+00 8 .1000E+01  
9 .1000E+01 10 .1000E+01 11 .1000E+01 12 .1000E+01 13 .1000E+01  
14 .1000E+01 15 .1000E+01 16 .0000E+00  
17 .0000E+00 18 .0000E+00 19 .0000E+00 20 .0000E+00 21 .0000E+00  
22 .0000E+00 23 .0000E+00 24 .0000E+00

DAY OF WEEK = TUESDAY

1 .0000E+00 2 .0000E+00 3 .0000E+00 4 .0000E+00 5 .0000E+00  
6 .0000E+00 7 .0000E+00 8 .1000E+01  
9 .1000E+01 10 .1000E+01 11 .1000E+01 12 .1000E+01 13 .1000E+01  
14 .1000E+01 15 .1000E+01 16 .0000E+00  
17 .0000E+00 18 .0000E+00 19 .0000E+00 20 .0000E+00 21 .0000E+00  
22 .0000E+00 23 .0000E+00 24 .0000E+00

DAY OF WEEK = WEDNESDY

1 .0000E+00 2 .0000E+00 3 .0000E+00 4 .0000E+00 5 .0000E+00  
6 .0000E+00 7 .0000E+00 8 .1000E+01  
9 .1000E+01 10 .1000E+01 11 .1000E+01 12 .1000E+01 13 .1000E+01  
14 .1000E+01 15 .1000E+01 16 .0000E+00  
17 .0000E+00 18 .0000E+00 19 .0000E+00 20 .0000E+00 21 .0000E+00  
22 .0000E+00 23 .0000E+00 24 .0000E+00

DAY OF WEEK = THURSDAY

1 .0000E+00 2 .0000E+00 3 .0000E+00 4 .0000E+00 5 .0000E+00  
6 .0000E+00 7 .0000E+00 8 .1000E+01  
9 .1000E+01 10 .1000E+01 11 .1000E+01 12 .1000E+01 13 .1000E+01  
14 .1000E+01 15 .1000E+01 16 .0000E+00  
17 .0000E+00 18 .0000E+00 19 .0000E+00 20 .0000E+00 21 .0000E+00  
22 .0000E+00 23 .0000E+00 24 .0000E+00

DAY OF WEEK = FRIDAY

1 .0000E+00 2 .0000E+00 3 .0000E+00 4 .0000E+00 5 .0000E+00  
6 .0000E+00 7 .0000E+00 8 .1000E+01  
9 .1000E+01 10 .1000E+01 11 .1000E+01 12 .1000E+01 13 .1000E+01  
14 .1000E+01 15 .1000E+01 16 .0000E+00  
17 .0000E+00 18 .0000E+00 19 .0000E+00 20 .0000E+00 21 .0000E+00  
22 .0000E+00 23 .0000E+00 24 .0000E+00

DAY OF WEEK = SATURDAY

1 .0000E+00 2 .0000E+00 3 .0000E+00 4 .0000E+00 5 .0000E+00  
6 .0000E+00 7 .0000E+00 8 .0000E+00  
9 .0000E+00 10 .0000E+00 11 .0000E+00 12 .0000E+00 13 .0000E+00  
14 .0000E+00 15 .0000E+00 16 .0000E+00  
17 .0000E+00 18 .0000E+00 19 .0000E+00 20 .0000E+00 21 .0000E+00  
22 .0000E+00 23 .0000E+00 24 .0000E+00

DAY OF WEEK = SUNDAY

1 .0000E+00 2 .0000E+00 3 .0000E+00 4 .0000E+00 5 .0000E+00

6 .0000E+00 7 .0000E+00 8 .0000E+00  
 9 .0000E+00 10 .0000E+00 11 .0000E+00 12 .0000E+00 13 .0000E+00  
 14 .0000E+00 15 .0000E+00 16 .0000E+00  
 17 .0000E+00 18 .0000E+00 19 .0000E+00 20 .0000E+00 21 .0000E+00  
 22 .0000E+00 23 .0000E+00 24 .0000E+00

▲ \*\*\* AERMOD - VERSION 21112 \*\*\* \*\*\* C:\Lakes\AERMOD  
 View\CADO\_Menifee\CADO\_Menifee\_Construction\CADO\_Men \*\*\* 10/03/22  
 \*\*\* AERMET - VERSION 16216 \*\*\* \*\*\*  
 \*\*\* 19:20:16

PAGE 118

\*\*\* MODELOPTs: RegDFault CONC ELEV RURAL ADJ\_U\*

\* SOURCE EMISSION RATE SCALARS WHICH VARY DIURNALLY AND BY DAY OF WEEK (HRDOW7) \*

SOURCE ID = L0001626 ; SOURCE TYPE = VOLUME :  
 HOUR SCALAR HOUR SCALAR HOUR SCALAR HOUR SCALAR HOUR SCALAR  
 HOUR SCALAR HOUR SCALAR HOUR SCALAR  
 -----

DAY OF WEEK = MONDAY

1 .0000E+00 2 .0000E+00 3 .0000E+00 4 .0000E+00 5 .0000E+00  
 6 .0000E+00 7 .0000E+00 8 .1000E+01  
 9 .1000E+01 10 .1000E+01 11 .1000E+01 12 .1000E+01 13 .1000E+01  
 14 .1000E+01 15 .1000E+01 16 .0000E+00  
 17 .0000E+00 18 .0000E+00 19 .0000E+00 20 .0000E+00 21 .0000E+00  
 22 .0000E+00 23 .0000E+00 24 .0000E+00

DAY OF WEEK = TUESDAY

1 .0000E+00 2 .0000E+00 3 .0000E+00 4 .0000E+00 5 .0000E+00  
 6 .0000E+00 7 .0000E+00 8 .1000E+01  
 9 .1000E+01 10 .1000E+01 11 .1000E+01 12 .1000E+01 13 .1000E+01  
 14 .1000E+01 15 .1000E+01 16 .0000E+00  
 17 .0000E+00 18 .0000E+00 19 .0000E+00 20 .0000E+00 21 .0000E+00  
 22 .0000E+00 23 .0000E+00 24 .0000E+00

DAY OF WEEK = WEDNESDY

1 .0000E+00 2 .0000E+00 3 .0000E+00 4 .0000E+00 5 .0000E+00  
 6 .0000E+00 7 .0000E+00 8 .1000E+01  
 9 .1000E+01 10 .1000E+01 11 .1000E+01 12 .1000E+01 13 .1000E+01  
 14 .1000E+01 15 .1000E+01 16 .0000E+00  
 17 .0000E+00 18 .0000E+00 19 .0000E+00 20 .0000E+00 21 .0000E+00  
 22 .0000E+00 23 .0000E+00 24 .0000E+00

DAY OF WEEK = THURSDAY

1 .0000E+00 2 .0000E+00 3 .0000E+00 4 .0000E+00 5 .0000E+00  
 6 .0000E+00 7 .0000E+00 8 .1000E+01  
 9 .1000E+01 10 .1000E+01 11 .1000E+01 12 .1000E+01 13 .1000E+01  
 14 .1000E+01 15 .1000E+01 16 .0000E+00  
 17 .0000E+00 18 .0000E+00 19 .0000E+00 20 .0000E+00 21 .0000E+00  
 22 .0000E+00 23 .0000E+00 24 .0000E+00

DAY OF WEEK = FRIDAY

1	.0000E+00	2	.0000E+00	3	.0000E+00	4	.0000E+00	5	.0000E+00	
6	.0000E+00	7	.0000E+00	8	.1000E+01					
	9	.1000E+01	10	.1000E+01	11	.1000E+01	12	.1000E+01	13	.1000E+01
14	.1000E+01	15	.1000E+01	16	.0000E+00					
	17	.0000E+00	18	.0000E+00	19	.0000E+00	20	.0000E+00	21	.0000E+00
22	.0000E+00	23	.0000E+00	24	.0000E+00					

DAY OF WEEK = SATURDAY

1	.0000E+00	2	.0000E+00	3	.0000E+00	4	.0000E+00	5	.0000E+00	
6	.0000E+00	7	.0000E+00	8	.0000E+00					
	9	.0000E+00	10	.0000E+00	11	.0000E+00	12	.0000E+00	13	.0000E+00
14	.0000E+00	15	.0000E+00	16	.0000E+00					
	17	.0000E+00	18	.0000E+00	19	.0000E+00	20	.0000E+00	21	.0000E+00
22	.0000E+00	23	.0000E+00	24	.0000E+00					

DAY OF WEEK = SUNDAY

1	.0000E+00	2	.0000E+00	3	.0000E+00	4	.0000E+00	5	.0000E+00	
6	.0000E+00	7	.0000E+00	8	.0000E+00					
	9	.0000E+00	10	.0000E+00	11	.0000E+00	12	.0000E+00	13	.0000E+00
14	.0000E+00	15	.0000E+00	16	.0000E+00					
	17	.0000E+00	18	.0000E+00	19	.0000E+00	20	.0000E+00	21	.0000E+00
22	.0000E+00	23	.0000E+00	24	.0000E+00					

▲ \*\*\* AERMOD - VERSION 21112 \*\*\* C:\Lakes\AERMOD  
 View\CADO\_Menifee\CADO\_Menifee\_Construction\CADO\_Men \*\*\* 10/03/22  
 \*\*\* AERMET - VERSION 16216 \*\*\*  
 \*\*\* 19:20:16

\*\*\* MODELOPTs: RegDEFAULT CONC ELEV RURAL ADJ\_U\*

\* SOURCE EMISSION RATE SCALARS WHICH VARY DIURNALLY AND BY DAY OF WEEK (HRDOW7) \*

SOURCE ID = L0001627 ; SOURCE TYPE = VOLUME ;  
 HOUR SCALAR HOUR SCALAR HOUR SCALAR HOUR SCALAR  
 HOUR SCALAR HOUR SCALAR HOUR SCALAR

DAY OF WEEK = MONDAY

1	.0000E+00	2	.0000E+00	3	.0000E+00	4	.0000E+00	5	.0000E+00	
6	.0000E+00	7	.0000E+00	8	.1000E+01					
	9	.1000E+01	10	.1000E+01	11	.1000E+01	12	.1000E+01	13	.1000E+01
14	.1000E+01	15	.1000E+01	16	.0000E+00					
	17	.0000E+00	18	.0000E+00	19	.0000E+00	20	.0000E+00	21	.0000E+00
22	.0000E+00	23	.0000E+00	24	.0000E+00					

DAY OF WEEK = TUESDAY

1	.0000E+00	2	.0000E+00	3	.0000E+00	4	.0000E+00	5	.0000E+00	
6	.0000E+00	7	.0000E+00	8	.1000E+01					
	9	.1000E+01	10	.1000E+01	11	.1000E+01	12	.1000E+01	13	.1000E+01
14	.1000E+01	15	.1000E+01	16	.0000E+00					

17 .0000E+00 18 .0000E+00 19 .0000E+00 20 .0000E+00 21 .0000E+00  
22 .0000E+00 23 .0000E+00 24 .0000E+00

DAY OF WEEK = WEDNESDY

1 .0000E+00 2 .0000E+00 3 .0000E+00 4 .0000E+00 5 .0000E+00  
6 .0000E+00 7 .0000E+00 8 .1000E+01  
9 .1000E+01 10 .1000E+01 11 .1000E+01 12 .1000E+01 13 .1000E+01  
14 .1000E+01 15 .1000E+01 16 .0000E+00  
17 .0000E+00 18 .0000E+00 19 .0000E+00 20 .0000E+00 21 .0000E+00  
22 .0000E+00 23 .0000E+00 24 .0000E+00

DAY OF WEEK = THURSDAY

1 .0000E+00 2 .0000E+00 3 .0000E+00 4 .0000E+00 5 .0000E+00  
6 .0000E+00 7 .0000E+00 8 .1000E+01  
9 .1000E+01 10 .1000E+01 11 .1000E+01 12 .1000E+01 13 .1000E+01  
14 .1000E+01 15 .1000E+01 16 .0000E+00  
17 .0000E+00 18 .0000E+00 19 .0000E+00 20 .0000E+00 21 .0000E+00  
22 .0000E+00 23 .0000E+00 24 .0000E+00

DAY OF WEEK = FRIDAY

1 .0000E+00 2 .0000E+00 3 .0000E+00 4 .0000E+00 5 .0000E+00  
6 .0000E+00 7 .0000E+00 8 .1000E+01  
9 .1000E+01 10 .1000E+01 11 .1000E+01 12 .1000E+01 13 .1000E+01  
14 .1000E+01 15 .1000E+01 16 .0000E+00  
17 .0000E+00 18 .0000E+00 19 .0000E+00 20 .0000E+00 21 .0000E+00  
22 .0000E+00 23 .0000E+00 24 .0000E+00

DAY OF WEEK = SATURDAY

1 .0000E+00 2 .0000E+00 3 .0000E+00 4 .0000E+00 5 .0000E+00  
6 .0000E+00 7 .0000E+00 8 .0000E+00  
9 .0000E+00 10 .0000E+00 11 .0000E+00 12 .0000E+00 13 .0000E+00  
14 .0000E+00 15 .0000E+00 16 .0000E+00  
17 .0000E+00 18 .0000E+00 19 .0000E+00 20 .0000E+00 21 .0000E+00  
22 .0000E+00 23 .0000E+00 24 .0000E+00

DAY OF WEEK = SUNDAY

1 .0000E+00 2 .0000E+00 3 .0000E+00 4 .0000E+00 5 .0000E+00  
6 .0000E+00 7 .0000E+00 8 .0000E+00  
9 .0000E+00 10 .0000E+00 11 .0000E+00 12 .0000E+00 13 .0000E+00  
14 .0000E+00 15 .0000E+00 16 .0000E+00  
17 .0000E+00 18 .0000E+00 19 .0000E+00 20 .0000E+00 21 .0000E+00  
22 .0000E+00 23 .0000E+00 24 .0000E+00

▲ \*\*\* AERMOD - VERSION 21112 \*\*\* \*\*\* C:\Lakes\AERMOD

View\CADO\_Menifee\CADO\_Menifee\_Construction\CADO\_Men \*\*\* 10/03/22

\*\*\* AERMET - VERSION 16216 \*\*\* \*\*\*

\*\*\* 19:20:16

PAGE 120

\*\*\* MODELOPTs: RegDFault CONC ELEV RURAL ADJ\_U\*

\* SOURCE EMISSION RATE SCALARS WHICH VARY DIURNALLY AND BY DAY OF WEEK (HRDOW7) \*

SOURCE ID = L0001628 ; SOURCE TYPE = VOLUME :

HOUR	SCALAR	HOUR	SCALAR	HOUR	SCALAR	HOUR	SCALAR	HOUR	SCALAR
------	--------	------	--------	------	--------	------	--------	------	--------

-----

DAY OF WEEK = MONDAY

1	.0000E+00	2	.0000E+00	3	.0000E+00	4	.0000E+00	5	.0000E+00
6	.0000E+00	7	.0000E+00	8	.1000E+01				
9	.1000E+01	10	.1000E+01	11	.1000E+01	12	.1000E+01	13	.1000E+01
14	.1000E+01	15	.1000E+01	16	.0000E+00				
17	.0000E+00	18	.0000E+00	19	.0000E+00	20	.0000E+00	21	.0000E+00
22	.0000E+00	23	.0000E+00	24	.0000E+00				

DAY OF WEEK = TUESDAY

1	.0000E+00	2	.0000E+00	3	.0000E+00	4	.0000E+00	5	.0000E+00
6	.0000E+00	7	.0000E+00	8	.1000E+01				
9	.1000E+01	10	.1000E+01	11	.1000E+01	12	.1000E+01	13	.1000E+01
14	.1000E+01	15	.1000E+01	16	.0000E+00				
17	.0000E+00	18	.0000E+00	19	.0000E+00	20	.0000E+00	21	.0000E+00
22	.0000E+00	23	.0000E+00	24	.0000E+00				

DAY OF WEEK = WEDNESDAY

1	.0000E+00	2	.0000E+00	3	.0000E+00	4	.0000E+00	5	.0000E+00
6	.0000E+00	7	.0000E+00	8	.1000E+01				
9	.1000E+01	10	.1000E+01	11	.1000E+01	12	.1000E+01	13	.1000E+01
14	.1000E+01	15	.1000E+01	16	.0000E+00				
17	.0000E+00	18	.0000E+00	19	.0000E+00	20	.0000E+00	21	.0000E+00
22	.0000E+00	23	.0000E+00	24	.0000E+00				

DAY OF WEEK = THURSDAY

1	.0000E+00	2	.0000E+00	3	.0000E+00	4	.0000E+00	5	.0000E+00
6	.0000E+00	7	.0000E+00	8	.1000E+01				
9	.1000E+01	10	.1000E+01	11	.1000E+01	12	.1000E+01	13	.1000E+01
14	.1000E+01	15	.1000E+01	16	.0000E+00				
17	.0000E+00	18	.0000E+00	19	.0000E+00	20	.0000E+00	21	.0000E+00
22	.0000E+00	23	.0000E+00	24	.0000E+00				

DAY OF WEEK = FRIDAY

1	.0000E+00	2	.0000E+00	3	.0000E+00	4	.0000E+00	5	.0000E+00
6	.0000E+00	7	.0000E+00	8	.1000E+01				
9	.1000E+01	10	.1000E+01	11	.1000E+01	12	.1000E+01	13	.1000E+01
14	.1000E+01	15	.1000E+01	16	.0000E+00				
17	.0000E+00	18	.0000E+00	19	.0000E+00	20	.0000E+00	21	.0000E+00
22	.0000E+00	23	.0000E+00	24	.0000E+00				

DAY OF WEEK = SATURDAY

1	.0000E+00	2	.0000E+00	3	.0000E+00	4	.0000E+00	5	.0000E+00
6	.0000E+00	7	.0000E+00	8	.0000E+00				
9	.0000E+00	10	.0000E+00	11	.0000E+00	12	.0000E+00	13	.0000E+00
14	.0000E+00	15	.0000E+00	16	.0000E+00				
17	.0000E+00	18	.0000E+00	19	.0000E+00	20	.0000E+00	21	.0000E+00
22	.0000E+00	23	.0000E+00	24	.0000E+00				

DAY OF WEEK = SUNDAY

1	.0000E+00	2	.0000E+00	3	.0000E+00	4	.0000E+00	5	.0000E+00
6	.0000E+00	7	.0000E+00	8	.0000E+00				

9 .0000E+00 10 .0000E+00 11 .0000E+00 12 .0000E+00 13 .0000E+00  
 14 .0000E+00 15 .0000E+00 16 .0000E+00  
 17 .0000E+00 18 .0000E+00 19 .0000E+00 20 .0000E+00 21 .0000E+00  
 22 .0000E+00 23 .0000E+00 24 .0000E+00

▲ \*\*\* AERMOD - VERSION 21112 \*\*\* \*\*\* C:\Lakes\AERMOD  
 View\CADO\_Menifee\CADO\_Menifee\_Construction\CADO\_Men \*\*\* 10/03/22  
 \*\*\* AERMET - VERSION 16216 \*\*\* \*\*\*  
 \*\*\* 19:20:16

PAGE 121

\*\*\* MODELOPTs: RegDFault CONC ELEV RURAL ADJ\_U\*

\* SOURCE EMISSION RATE SCALARS WHICH VARY DIURNALLY AND BY DAY OF WEEK (HRDOW7) \*

SOURCE ID = L0001629 ; SOURCE TYPE = VOLUME :  
 HOUR SCALAR HOUR SCALAR HOUR SCALAR HOUR SCALAR HOUR SCALAR  
 HOUR SCALAR HOUR SCALAR HOUR SCALAR  
 - - - - -

DAY OF WEEK = MONDAY

1 .0000E+00 2 .0000E+00 3 .0000E+00 4 .0000E+00 5 .0000E+00  
 6 .0000E+00 7 .0000E+00 8 .1000E+01  
 9 .1000E+01 10 .1000E+01 11 .1000E+01 12 .1000E+01 13 .1000E+01  
 14 .1000E+01 15 .1000E+01 16 .0000E+00  
 17 .0000E+00 18 .0000E+00 19 .0000E+00 20 .0000E+00 21 .0000E+00  
 22 .0000E+00 23 .0000E+00 24 .0000E+00

DAY OF WEEK = TUESDAY

1 .0000E+00 2 .0000E+00 3 .0000E+00 4 .0000E+00 5 .0000E+00  
 6 .0000E+00 7 .0000E+00 8 .1000E+01  
 9 .1000E+01 10 .1000E+01 11 .1000E+01 12 .1000E+01 13 .1000E+01  
 14 .1000E+01 15 .1000E+01 16 .0000E+00  
 17 .0000E+00 18 .0000E+00 19 .0000E+00 20 .0000E+00 21 .0000E+00  
 22 .0000E+00 23 .0000E+00 24 .0000E+00

DAY OF WEEK = WEDNESDY

1 .0000E+00 2 .0000E+00 3 .0000E+00 4 .0000E+00 5 .0000E+00  
 6 .0000E+00 7 .0000E+00 8 .1000E+01  
 9 .1000E+01 10 .1000E+01 11 .1000E+01 12 .1000E+01 13 .1000E+01  
 14 .1000E+01 15 .1000E+01 16 .0000E+00  
 17 .0000E+00 18 .0000E+00 19 .0000E+00 20 .0000E+00 21 .0000E+00  
 22 .0000E+00 23 .0000E+00 24 .0000E+00

DAY OF WEEK = THURSDAY

1 .0000E+00 2 .0000E+00 3 .0000E+00 4 .0000E+00 5 .0000E+00  
 6 .0000E+00 7 .0000E+00 8 .1000E+01  
 9 .1000E+01 10 .1000E+01 11 .1000E+01 12 .1000E+01 13 .1000E+01  
 14 .1000E+01 15 .1000E+01 16 .0000E+00  
 17 .0000E+00 18 .0000E+00 19 .0000E+00 20 .0000E+00 21 .0000E+00  
 22 .0000E+00 23 .0000E+00 24 .0000E+00

DAY OF WEEK = FRIDAY



1	.0000E+00	2	.0000E+00	3	.0000E+00	4	.0000E+00	5	.0000E+00	
6	.0000E+00	7	.0000E+00	8	.1000E+01					
	9	.1000E+01	10	.1000E+01	11	.1000E+01	12	.1000E+01	13	.1000E+01
14	.1000E+01	15	.1000E+01	16	.0000E+00					
	17	.0000E+00	18	.0000E+00	19	.0000E+00	20	.0000E+00	21	.0000E+00
22	.0000E+00	23	.0000E+00	24	.0000E+00					

DAY OF WEEK = SATURDAY

1	.0000E+00	2	.0000E+00	3	.0000E+00	4	.0000E+00	5	.0000E+00	
6	.0000E+00	7	.0000E+00	8	.0000E+00					
	9	.0000E+00	10	.0000E+00	11	.0000E+00	12	.0000E+00	13	.0000E+00
14	.0000E+00	15	.0000E+00	16	.0000E+00					
	17	.0000E+00	18	.0000E+00	19	.0000E+00	20	.0000E+00	21	.0000E+00
22	.0000E+00	23	.0000E+00	24	.0000E+00					

DAY OF WEEK = SUNDAY

1	.0000E+00	2	.0000E+00	3	.0000E+00	4	.0000E+00	5	.0000E+00	
6	.0000E+00	7	.0000E+00	8	.0000E+00					
	9	.0000E+00	10	.0000E+00	11	.0000E+00	12	.0000E+00	13	.0000E+00
14	.0000E+00	15	.0000E+00	16	.0000E+00					
	17	.0000E+00	18	.0000E+00	19	.0000E+00	20	.0000E+00	21	.0000E+00
22	.0000E+00	23	.0000E+00	24	.0000E+00					

\*\*\* AERMOD - VERSION 21112 \*\*\*      \*\*\* C:\Lakes\AERMOD  
 View\CADO\_Menifee\CADO\_Menifee\_Construction\CADO\_Men \*\*\*      10/03/22  
 \*\*\* AERMET - VERSION 16216 \*\*\*      \*\*\*  
                                  \*\*\*      19:20:16

PAGE 122

\*\*\* MODELOPTs:    RegDFault    CONC    ELEV    RURAL    ADJ\_U\*

\* SOURCE EMISSION RATE SCALARS WHICH VARY DIURNALLY AND BY DAY OF WEEK (HRDOW7) \*

SOURCE ID = L0001630      ; SOURCE TYPE = VOLUME      :

HOUR	SCALAR	HOUR	SCALAR	HOUR	SCALAR	HOUR	SCALAR	HOUR	SCALAR
HOUR	SCALAR	HOUR	SCALAR	HOUR	SCALAR				

DAY OF WEEK = MONDAY

1	.0000E+00	2	.0000E+00	3	.0000E+00	4	.0000E+00	5	.0000E+00	
6	.0000E+00	7	.0000E+00	8	.1000E+01					
	9	.1000E+01	10	.1000E+01	11	.1000E+01	12	.1000E+01	13	.1000E+01
14	.1000E+01	15	.1000E+01	16	.0000E+00					
	17	.0000E+00	18	.0000E+00	19	.0000E+00	20	.0000E+00	21	.0000E+00
22	.0000E+00	23	.0000E+00	24	.0000E+00					

DAY OF WEEK = TUESDAY

1	.0000E+00	2	.0000E+00	3	.0000E+00	4	.0000E+00	5	.0000E+00	
6	.0000E+00	7	.0000E+00	8	.1000E+01					
	9	.1000E+01	10	.1000E+01	11	.1000E+01	12	.1000E+01	13	.1000E+01
14	.1000E+01	15	.1000E+01	16	.0000E+00					
	17	.0000E+00	18	.0000E+00	19	.0000E+00	20	.0000E+00	21	.0000E+00

22 .0000E+00 23 .0000E+00 24 .0000E+00

DAY OF WEEK = WEDNESDY

1 .0000E+00 2 .0000E+00 3 .0000E+00 4 .0000E+00 5 .0000E+00  
6 .0000E+00 7 .0000E+00 8 .1000E+01  
9 .1000E+01 10 .1000E+01 11 .1000E+01 12 .1000E+01 13 .1000E+01  
14 .1000E+01 15 .1000E+01 16 .0000E+00  
17 .0000E+00 18 .0000E+00 19 .0000E+00 20 .0000E+00 21 .0000E+00  
22 .0000E+00 23 .0000E+00 24 .0000E+00

DAY OF WEEK = THURSDAY

1 .0000E+00 2 .0000E+00 3 .0000E+00 4 .0000E+00 5 .0000E+00  
6 .0000E+00 7 .0000E+00 8 .1000E+01  
9 .1000E+01 10 .1000E+01 11 .1000E+01 12 .1000E+01 13 .1000E+01  
14 .1000E+01 15 .1000E+01 16 .0000E+00  
17 .0000E+00 18 .0000E+00 19 .0000E+00 20 .0000E+00 21 .0000E+00  
22 .0000E+00 23 .0000E+00 24 .0000E+00

DAY OF WEEK = FRIDAY

1 .0000E+00 2 .0000E+00 3 .0000E+00 4 .0000E+00 5 .0000E+00  
6 .0000E+00 7 .0000E+00 8 .1000E+01  
9 .1000E+01 10 .1000E+01 11 .1000E+01 12 .1000E+01 13 .1000E+01  
14 .1000E+01 15 .1000E+01 16 .0000E+00  
17 .0000E+00 18 .0000E+00 19 .0000E+00 20 .0000E+00 21 .0000E+00  
22 .0000E+00 23 .0000E+00 24 .0000E+00

DAY OF WEEK = SATURDAY

1 .0000E+00 2 .0000E+00 3 .0000E+00 4 .0000E+00 5 .0000E+00  
6 .0000E+00 7 .0000E+00 8 .0000E+00  
9 .0000E+00 10 .0000E+00 11 .0000E+00 12 .0000E+00 13 .0000E+00  
14 .0000E+00 15 .0000E+00 16 .0000E+00  
17 .0000E+00 18 .0000E+00 19 .0000E+00 20 .0000E+00 21 .0000E+00  
22 .0000E+00 23 .0000E+00 24 .0000E+00

DAY OF WEEK = SUNDAY

1 .0000E+00 2 .0000E+00 3 .0000E+00 4 .0000E+00 5 .0000E+00  
6 .0000E+00 7 .0000E+00 8 .0000E+00  
9 .0000E+00 10 .0000E+00 11 .0000E+00 12 .0000E+00 13 .0000E+00  
14 .0000E+00 15 .0000E+00 16 .0000E+00  
17 .0000E+00 18 .0000E+00 19 .0000E+00 20 .0000E+00 21 .0000E+00  
22 .0000E+00 23 .0000E+00 24 .0000E+00

▲ \*\*\* AERMOD - VERSION 21112 \*\*\* C:\Lakes\AERMOD  
View\CADO\_Menifee\CADO\_Menifee\_Construction\CADO\_Men \*\*\* 10/03/22  
\*\*\* AERMET - VERSION 16216 \*\*\*  
\*\*\* 19:20:16

PAGE 123

\*\*\* MODELOPTs: RegDFault CONC ELEV RURAL ADJ\_U\*

\* SOURCE EMISSION RATE SCALARS WHICH VARY DIURNALLY AND BY DAY OF WEEK (HRDOW7) \*

SOURCE ID = L0001631 ; SOURCE TYPE = VOLUME :  
HOUR SCALAR HOUR SCALAR HOUR SCALAR HOUR SCALAR HOUR SCALAR

HOUR SCALAR HOUR SCALAR HOUR SCALAR

DAY OF WEEK = MONDAY  
1 .0000E+00 2 .0000E+00 3 .0000E+00 4 .0000E+00 5 .0000E+00  
6 .0000E+00 7 .0000E+00 8 .1000E+01  
9 .1000E+01 10 .1000E+01 11 .1000E+01 12 .1000E+01 13 .1000E+01  
14 .1000E+01 15 .1000E+01 16 .0000E+00  
17 .0000E+00 18 .0000E+00 19 .0000E+00 20 .0000E+00 21 .0000E+00  
22 .0000E+00 23 .0000E+00 24 .0000E+00

DAY OF WEEK = TUESDAY  
1 .0000E+00 2 .0000E+00 3 .0000E+00 4 .0000E+00 5 .0000E+00  
6 .0000E+00 7 .0000E+00 8 .1000E+01  
9 .1000E+01 10 .1000E+01 11 .1000E+01 12 .1000E+01 13 .1000E+01  
14 .1000E+01 15 .1000E+01 16 .0000E+00  
17 .0000E+00 18 .0000E+00 19 .0000E+00 20 .0000E+00 21 .0000E+00  
22 .0000E+00 23 .0000E+00 24 .0000E+00

DAY OF WEEK = WEDNESDY  
1 .0000E+00 2 .0000E+00 3 .0000E+00 4 .0000E+00 5 .0000E+00  
6 .0000E+00 7 .0000E+00 8 .1000E+01  
9 .1000E+01 10 .1000E+01 11 .1000E+01 12 .1000E+01 13 .1000E+01  
14 .1000E+01 15 .1000E+01 16 .0000E+00  
17 .0000E+00 18 .0000E+00 19 .0000E+00 20 .0000E+00 21 .0000E+00  
22 .0000E+00 23 .0000E+00 24 .0000E+00

DAY OF WEEK = THURSDAY  
1 .0000E+00 2 .0000E+00 3 .0000E+00 4 .0000E+00 5 .0000E+00  
6 .0000E+00 7 .0000E+00 8 .1000E+01  
9 .1000E+01 10 .1000E+01 11 .1000E+01 12 .1000E+01 13 .1000E+01  
14 .1000E+01 15 .1000E+01 16 .0000E+00  
17 .0000E+00 18 .0000E+00 19 .0000E+00 20 .0000E+00 21 .0000E+00  
22 .0000E+00 23 .0000E+00 24 .0000E+00

DAY OF WEEK = FRIDAY  
1 .0000E+00 2 .0000E+00 3 .0000E+00 4 .0000E+00 5 .0000E+00  
6 .0000E+00 7 .0000E+00 8 .1000E+01  
9 .1000E+01 10 .1000E+01 11 .1000E+01 12 .1000E+01 13 .1000E+01  
14 .1000E+01 15 .1000E+01 16 .0000E+00  
17 .0000E+00 18 .0000E+00 19 .0000E+00 20 .0000E+00 21 .0000E+00  
22 .0000E+00 23 .0000E+00 24 .0000E+00

DAY OF WEEK = SATURDAY  
1 .0000E+00 2 .0000E+00 3 .0000E+00 4 .0000E+00 5 .0000E+00  
6 .0000E+00 7 .0000E+00 8 .0000E+00  
9 .0000E+00 10 .0000E+00 11 .0000E+00 12 .0000E+00 13 .0000E+00  
14 .0000E+00 15 .0000E+00 16 .0000E+00  
17 .0000E+00 18 .0000E+00 19 .0000E+00 20 .0000E+00 21 .0000E+00  
22 .0000E+00 23 .0000E+00 24 .0000E+00

DAY OF WEEK = SUNDAY  
1 .0000E+00 2 .0000E+00 3 .0000E+00 4 .0000E+00 5 .0000E+00  
6 .0000E+00 7 .0000E+00 8 .0000E+00  
9 .0000E+00 10 .0000E+00 11 .0000E+00 12 .0000E+00 13 .0000E+00

14 .0000E+00 15 .0000E+00 16 .0000E+00  
17 .0000E+00 18 .0000E+00 19 .0000E+00 20 .0000E+00 21 .0000E+00  
22 .0000E+00 23 .0000E+00 24 .0000E+00

▲ \*\*\* AERMOD - VERSION 21112 \*\*\* \*\*\* C:\Lakes\AERMOD  
View\CADO\_Menifee\CADO\_Menifee\_Construction\CADO\_Men \*\*\* 10/03/22  
\*\*\* AERMET - VERSION 16216 \*\*\* \*\*\*  
\*\*\* 19:20:16

PAGE 124

\*\*\* MODELOPTs: RegDEFAULT CONC ELEV RURAL ADJ\_U\*

\* SOURCE EMISSION RATE SCALARS WHICH VARY DIURNALLY AND BY DAY OF WEEK (HRDOW7) \*

SOURCE ID = L0001632 ; SOURCE TYPE = VOLUME :

HOUR	SCALAR	HOUR	SCALAR	HOUR	SCALAR	HOUR	SCALAR	HOUR	SCALAR
-----									
DAY OF WEEK = MONDAY									
1	.0000E+00	2	.0000E+00	3	.0000E+00	4	.0000E+00	5	.0000E+00
6	.0000E+00	7	.0000E+00	8	.1000E+01				
9	.1000E+01	10	.1000E+01	11	.1000E+01	12	.1000E+01	13	.1000E+01
14	.1000E+01	15	.1000E+01	16	.0000E+00				
17	.0000E+00	18	.0000E+00	19	.0000E+00	20	.0000E+00	21	.0000E+00
22	.0000E+00	23	.0000E+00	24	.0000E+00				
DAY OF WEEK = TUESDAY									
1	.0000E+00	2	.0000E+00	3	.0000E+00	4	.0000E+00	5	.0000E+00
6	.0000E+00	7	.0000E+00	8	.1000E+01				
9	.1000E+01	10	.1000E+01	11	.1000E+01	12	.1000E+01	13	.1000E+01
14	.1000E+01	15	.1000E+01	16	.0000E+00				
17	.0000E+00	18	.0000E+00	19	.0000E+00	20	.0000E+00	21	.0000E+00
22	.0000E+00	23	.0000E+00	24	.0000E+00				
DAY OF WEEK = WEDNESDAY									
1	.0000E+00	2	.0000E+00	3	.0000E+00	4	.0000E+00	5	.0000E+00
6	.0000E+00	7	.0000E+00	8	.1000E+01				
9	.1000E+01	10	.1000E+01	11	.1000E+01	12	.1000E+01	13	.1000E+01
14	.1000E+01	15	.1000E+01	16	.0000E+00				
17	.0000E+00	18	.0000E+00	19	.0000E+00	20	.0000E+00	21	.0000E+00
22	.0000E+00	23	.0000E+00	24	.0000E+00				
DAY OF WEEK = THURSDAY									
1	.0000E+00	2	.0000E+00	3	.0000E+00	4	.0000E+00	5	.0000E+00
6	.0000E+00	7	.0000E+00	8	.1000E+01				
9	.1000E+01	10	.1000E+01	11	.1000E+01	12	.1000E+01	13	.1000E+01
14	.1000E+01	15	.1000E+01	16	.0000E+00				
17	.0000E+00	18	.0000E+00	19	.0000E+00	20	.0000E+00	21	.0000E+00
22	.0000E+00	23	.0000E+00	24	.0000E+00				
DAY OF WEEK = FRIDAY									
1	.0000E+00	2	.0000E+00	3	.0000E+00	4	.0000E+00	5	.0000E+00

6 .0000E+00 7 .0000E+00 8 .1000E+01  
 9 .1000E+01 10 .1000E+01 11 .1000E+01 12 .1000E+01 13 .1000E+01  
 14 .1000E+01 15 .1000E+01 16 .0000E+00  
 17 .0000E+00 18 .0000E+00 19 .0000E+00 20 .0000E+00 21 .0000E+00  
 22 .0000E+00 23 .0000E+00 24 .0000E+00

DAY OF WEEK = SATURDAY

1 .0000E+00 2 .0000E+00 3 .0000E+00 4 .0000E+00 5 .0000E+00  
 6 .0000E+00 7 .0000E+00 8 .0000E+00  
 9 .0000E+00 10 .0000E+00 11 .0000E+00 12 .0000E+00 13 .0000E+00  
 14 .0000E+00 15 .0000E+00 16 .0000E+00  
 17 .0000E+00 18 .0000E+00 19 .0000E+00 20 .0000E+00 21 .0000E+00  
 22 .0000E+00 23 .0000E+00 24 .0000E+00

DAY OF WEEK = SUNDAY

1 .0000E+00 2 .0000E+00 3 .0000E+00 4 .0000E+00 5 .0000E+00  
 6 .0000E+00 7 .0000E+00 8 .0000E+00  
 9 .0000E+00 10 .0000E+00 11 .0000E+00 12 .0000E+00 13 .0000E+00  
 14 .0000E+00 15 .0000E+00 16 .0000E+00  
 17 .0000E+00 18 .0000E+00 19 .0000E+00 20 .0000E+00 21 .0000E+00  
 22 .0000E+00 23 .0000E+00 24 .0000E+00

\*\*\* AERMOD - VERSION 21112 \*\*\* C:\Lakes\AERMOD

View\CADO\_Menifee\CADO\_Menifee\_Construction\CADO\_Men \*\*\* 10/03/22

\*\*\* AERMET - VERSION 16216 \*\*\*

\*\*\* 19:20:16

PAGE 125

\*\*\* MODELOPTs: RegDFault CONC ELEV Rural ADJ\_U\*

\* SOURCE EMISSION RATE SCALARS WHICH VARY DIURNALLY AND BY DAY OF WEEK (HRDOW7) \*

SOURCE ID = L0001633 ; SOURCE TYPE = VOLUME :  
 HOUR SCALAR HOUR SCALAR HOUR SCALAR HOUR SCALAR  
 HOUR SCALAR HOUR SCALAR HOUR SCALAR

DAY OF WEEK = MONDAY

1 .0000E+00 2 .0000E+00 3 .0000E+00 4 .0000E+00 5 .0000E+00  
 6 .0000E+00 7 .0000E+00 8 .1000E+01  
 9 .1000E+01 10 .1000E+01 11 .1000E+01 12 .1000E+01 13 .1000E+01  
 14 .1000E+01 15 .1000E+01 16 .0000E+00  
 17 .0000E+00 18 .0000E+00 19 .0000E+00 20 .0000E+00 21 .0000E+00  
 22 .0000E+00 23 .0000E+00 24 .0000E+00

DAY OF WEEK = TUESDAY

1 .0000E+00 2 .0000E+00 3 .0000E+00 4 .0000E+00 5 .0000E+00  
 6 .0000E+00 7 .0000E+00 8 .1000E+01  
 9 .1000E+01 10 .1000E+01 11 .1000E+01 12 .1000E+01 13 .1000E+01  
 14 .1000E+01 15 .1000E+01 16 .0000E+00  
 17 .0000E+00 18 .0000E+00 19 .0000E+00 20 .0000E+00 21 .0000E+00  
 22 .0000E+00 23 .0000E+00 24 .0000E+00

DAY OF WEEK = WEDNESDY

1	.0000E+00	2	.0000E+00	3	.0000E+00	4	.0000E+00	5	.0000E+00	
6	.0000E+00	7	.0000E+00	8	.1000E+01					
	9	.1000E+01	10	.1000E+01	11	.1000E+01	12	.1000E+01	13	.1000E+01
14	.1000E+01	15	.1000E+01	16	.0000E+00					
	17	.0000E+00	18	.0000E+00	19	.0000E+00	20	.0000E+00	21	.0000E+00
22	.0000E+00	23	.0000E+00	24	.0000E+00					

DAY OF WEEK = THURSDAY

1	.0000E+00	2	.0000E+00	3	.0000E+00	4	.0000E+00	5	.0000E+00	
6	.0000E+00	7	.0000E+00	8	.1000E+01					
	9	.1000E+01	10	.1000E+01	11	.1000E+01	12	.1000E+01	13	.1000E+01
14	.1000E+01	15	.1000E+01	16	.0000E+00					
	17	.0000E+00	18	.0000E+00	19	.0000E+00	20	.0000E+00	21	.0000E+00
22	.0000E+00	23	.0000E+00	24	.0000E+00					

DAY OF WEEK = FRIDAY

1	.0000E+00	2	.0000E+00	3	.0000E+00	4	.0000E+00	5	.0000E+00	
6	.0000E+00	7	.0000E+00	8	.1000E+01					
	9	.1000E+01	10	.1000E+01	11	.1000E+01	12	.1000E+01	13	.1000E+01
14	.1000E+01	15	.1000E+01	16	.0000E+00					
	17	.0000E+00	18	.0000E+00	19	.0000E+00	20	.0000E+00	21	.0000E+00
22	.0000E+00	23	.0000E+00	24	.0000E+00					

DAY OF WEEK = SATURDAY

1	.0000E+00	2	.0000E+00	3	.0000E+00	4	.0000E+00	5	.0000E+00	
6	.0000E+00	7	.0000E+00	8	.0000E+00					
	9	.0000E+00	10	.0000E+00	11	.0000E+00	12	.0000E+00	13	.0000E+00
14	.0000E+00	15	.0000E+00	16	.0000E+00					
	17	.0000E+00	18	.0000E+00	19	.0000E+00	20	.0000E+00	21	.0000E+00
22	.0000E+00	23	.0000E+00	24	.0000E+00					

DAY OF WEEK = SUNDAY

1	.0000E+00	2	.0000E+00	3	.0000E+00	4	.0000E+00	5	.0000E+00	
6	.0000E+00	7	.0000E+00	8	.0000E+00					
	9	.0000E+00	10	.0000E+00	11	.0000E+00	12	.0000E+00	13	.0000E+00
14	.0000E+00	15	.0000E+00	16	.0000E+00					
	17	.0000E+00	18	.0000E+00	19	.0000E+00	20	.0000E+00	21	.0000E+00
22	.0000E+00	23	.0000E+00	24	.0000E+00					

▲ \*\*\* AERMOD - VERSION 21112 \*\*\* C:\Lakes\AERMOD  
View\CADO\_Menifee\CADO\_Menifee\_Construction\CADO\_Men \*\*\* 10/03/22  
\*\*\* AERMET - VERSION 16216 \*\*\*  
\*\*\* 19:20:16

PAGE 126

\*\*\* MODELOPTs: RegDFault CONC ELEV RURAL ADJ\_U\*

\* SOURCE EMISSION RATE SCALARS WHICH VARY DIURNALLY AND BY DAY OF WEEK (HRDOW7) \*

SOURCE ID = L0001634 ; SOURCE TYPE = VOLUME ;  
HOUR SCALAR HOUR SCALAR HOUR SCALAR HOUR SCALAR  
HOUR SCALAR HOUR SCALAR HOUR SCALAR

DAY OF WEEK = MONDAY

1	.0000E+00	2	.0000E+00	3	.0000E+00	4	.0000E+00	5	.0000E+00
6	.0000E+00	7	.0000E+00	8	.1000E+01				
	9 .1000E+01	10	.1000E+01	11	.1000E+01	12	.1000E+01	13	.1000E+01
14	.1000E+01	15	.1000E+01	16	.0000E+00				
	17 .0000E+00	18	.0000E+00	19	.0000E+00	20	.0000E+00	21	.0000E+00
22	.0000E+00	23	.0000E+00	24	.0000E+00				

DAY OF WEEK = TUESDAY

1	.0000E+00	2	.0000E+00	3	.0000E+00	4	.0000E+00	5	.0000E+00
6	.0000E+00	7	.0000E+00	8	.1000E+01				
	9 .1000E+01	10	.1000E+01	11	.1000E+01	12	.1000E+01	13	.1000E+01
14	.1000E+01	15	.1000E+01	16	.0000E+00				
	17 .0000E+00	18	.0000E+00	19	.0000E+00	20	.0000E+00	21	.0000E+00
22	.0000E+00	23	.0000E+00	24	.0000E+00				

DAY OF WEEK = WEDNESDY

1	.0000E+00	2	.0000E+00	3	.0000E+00	4	.0000E+00	5	.0000E+00
6	.0000E+00	7	.0000E+00	8	.1000E+01				
	9 .1000E+01	10	.1000E+01	11	.1000E+01	12	.1000E+01	13	.1000E+01
14	.1000E+01	15	.1000E+01	16	.0000E+00				
	17 .0000E+00	18	.0000E+00	19	.0000E+00	20	.0000E+00	21	.0000E+00
22	.0000E+00	23	.0000E+00	24	.0000E+00				

DAY OF WEEK = THURSDAY

1	.0000E+00	2	.0000E+00	3	.0000E+00	4	.0000E+00	5	.0000E+00
6	.0000E+00	7	.0000E+00	8	.1000E+01				
	9 .1000E+01	10	.1000E+01	11	.1000E+01	12	.1000E+01	13	.1000E+01
14	.1000E+01	15	.1000E+01	16	.0000E+00				
	17 .0000E+00	18	.0000E+00	19	.0000E+00	20	.0000E+00	21	.0000E+00
22	.0000E+00	23	.0000E+00	24	.0000E+00				

DAY OF WEEK = FRIDAY

1	.0000E+00	2	.0000E+00	3	.0000E+00	4	.0000E+00	5	.0000E+00
6	.0000E+00	7	.0000E+00	8	.1000E+01				
	9 .1000E+01	10	.1000E+01	11	.1000E+01	12	.1000E+01	13	.1000E+01
14	.1000E+01	15	.1000E+01	16	.0000E+00				
	17 .0000E+00	18	.0000E+00	19	.0000E+00	20	.0000E+00	21	.0000E+00
22	.0000E+00	23	.0000E+00	24	.0000E+00				

DAY OF WEEK = SATURDAY

1	.0000E+00	2	.0000E+00	3	.0000E+00	4	.0000E+00	5	.0000E+00
6	.0000E+00	7	.0000E+00	8	.0000E+00				
	9 .0000E+00	10	.0000E+00	11	.0000E+00	12	.0000E+00	13	.0000E+00
14	.0000E+00	15	.0000E+00	16	.0000E+00				
	17 .0000E+00	18	.0000E+00	19	.0000E+00	20	.0000E+00	21	.0000E+00
22	.0000E+00	23	.0000E+00	24	.0000E+00				

DAY OF WEEK = SUNDAY

1	.0000E+00	2	.0000E+00	3	.0000E+00	4	.0000E+00	5	.0000E+00
6	.0000E+00	7	.0000E+00	8	.0000E+00				
	9 .0000E+00	10	.0000E+00	11	.0000E+00	12	.0000E+00	13	.0000E+00
14	.0000E+00	15	.0000E+00	16	.0000E+00				

17 .0000E+00 18 .0000E+00 19 .0000E+00 20 .0000E+00 21 .0000E+00  
 22 .0000E+00 23 .0000E+00 24 .0000E+00  
 \*\*\* AERMOD - VERSION 21112 \*\*\* \*\*\* C:\Lakes\AERMOD  
 View\CADO\_Menifee\CADO\_Menifee\_Construction\CADO\_Men \*\*\* 10/03/22  
 \*\*\* AERMET - VERSION 16216 \*\*\* \*\*\*  
 \*\*\* 19:20:16

PAGE 127

\*\*\* MODELOPTs: RegDFault CONC ELEV RURAL ADJ\_U\*

\* SOURCE EMISSION RATE SCALARS WHICH VARY DIURNALLY AND BY DAY OF WEEK (HRDOW7) \*

SOURCE ID = L0001635 ; SOURCE TYPE = VOLUME :

HOUR	SCALAR	HOUR	SCALAR	HOUR	SCALAR	HOUR	SCALAR	HOUR	SCALAR	
-----										
DAY OF WEEK = MONDAY										
1	.0000E+00	2	.0000E+00	3	.0000E+00	4	.0000E+00	5	.0000E+00	
6	.0000E+00	7	.0000E+00	8	.1000E+01					
9	.1000E+01	10	.1000E+01	11	.1000E+01	12	.1000E+01	13	.1000E+01	
14	.1000E+01	15	.1000E+01	16	.0000E+00					
17	.0000E+00	18	.0000E+00	19	.0000E+00	20	.0000E+00	21	.0000E+00	
22	.0000E+00	23	.0000E+00	24	.0000E+00					
DAY OF WEEK = TUESDAY										
1	.0000E+00	2	.0000E+00	3	.0000E+00	4	.0000E+00	5	.0000E+00	
6	.0000E+00	7	.0000E+00	8	.1000E+01					
9	.1000E+01	10	.1000E+01	11	.1000E+01	12	.1000E+01	13	.1000E+01	
14	.1000E+01	15	.1000E+01	16	.0000E+00					
17	.0000E+00	18	.0000E+00	19	.0000E+00	20	.0000E+00	21	.0000E+00	
22	.0000E+00	23	.0000E+00	24	.0000E+00					
DAY OF WEEK = WEDNESDAY										
1	.0000E+00	2	.0000E+00	3	.0000E+00	4	.0000E+00	5	.0000E+00	
6	.0000E+00	7	.0000E+00	8	.1000E+01					
9	.1000E+01	10	.1000E+01	11	.1000E+01	12	.1000E+01	13	.1000E+01	
14	.1000E+01	15	.1000E+01	16	.0000E+00					
17	.0000E+00	18	.0000E+00	19	.0000E+00	20	.0000E+00	21	.0000E+00	
22	.0000E+00	23	.0000E+00	24	.0000E+00					
DAY OF WEEK = THURSDAY										
1	.0000E+00	2	.0000E+00	3	.0000E+00	4	.0000E+00	5	.0000E+00	
6	.0000E+00	7	.0000E+00	8	.1000E+01					
9	.1000E+01	10	.1000E+01	11	.1000E+01	12	.1000E+01	13	.1000E+01	
14	.1000E+01	15	.1000E+01	16	.0000E+00					
17	.0000E+00	18	.0000E+00	19	.0000E+00	20	.0000E+00	21	.0000E+00	
22	.0000E+00	23	.0000E+00	24	.0000E+00					
DAY OF WEEK = FRIDAY										
1	.0000E+00	2	.0000E+00	3	.0000E+00	4	.0000E+00	5	.0000E+00	
6	.0000E+00	7	.0000E+00	8	.1000E+01					



9 .1000E+01 10 .1000E+01 11 .1000E+01 12 .1000E+01 13 .1000E+01  
 14 .1000E+01 15 .1000E+01 16 .0000E+00  
 17 .0000E+00 18 .0000E+00 19 .0000E+00 20 .0000E+00 21 .0000E+00  
 22 .0000E+00 23 .0000E+00 24 .0000E+00

DAY OF WEEK = SATURDAY

1 .0000E+00 2 .0000E+00 3 .0000E+00 4 .0000E+00 5 .0000E+00  
 6 .0000E+00 7 .0000E+00 8 .0000E+00  
 9 .0000E+00 10 .0000E+00 11 .0000E+00 12 .0000E+00 13 .0000E+00  
 14 .0000E+00 15 .0000E+00 16 .0000E+00  
 17 .0000E+00 18 .0000E+00 19 .0000E+00 20 .0000E+00 21 .0000E+00  
 22 .0000E+00 23 .0000E+00 24 .0000E+00

DAY OF WEEK = SUNDAY

1 .0000E+00 2 .0000E+00 3 .0000E+00 4 .0000E+00 5 .0000E+00  
 6 .0000E+00 7 .0000E+00 8 .0000E+00  
 9 .0000E+00 10 .0000E+00 11 .0000E+00 12 .0000E+00 13 .0000E+00  
 14 .0000E+00 15 .0000E+00 16 .0000E+00  
 17 .0000E+00 18 .0000E+00 19 .0000E+00 20 .0000E+00 21 .0000E+00  
 22 .0000E+00 23 .0000E+00 24 .0000E+00

▲ \*\*\* AERMOD - VERSION 21112 \*\*\* \*\*\* C:\Lakes\AERMOD  
 View\CADO\_Menifee\CADO\_Menifee\_Construction\CADO\_Men \*\*\* 10/03/22  
 \*\*\* AERMET - VERSION 16216 \*\*\* \*\*\*  
 \*\*\* 19:20:16

PAGE 128

\*\*\* MODELOPTs: RegDEFAULT CONC ELEV RURAL ADJ\_U\*

\* SOURCE EMISSION RATE SCALARS WHICH VARY DIURNALLY AND BY DAY OF WEEK (HRDOW7) \*

SOURCE ID = L0001636 ; SOURCE TYPE = VOLUME :  
 HOUR SCALAR HOUR SCALAR HOUR SCALAR HOUR SCALAR HOUR SCALAR  
 HOUR SCALAR HOUR SCALAR HOUR SCALAR

DAY OF WEEK = MONDAY

1 .0000E+00 2 .0000E+00 3 .0000E+00 4 .0000E+00 5 .0000E+00  
 6 .0000E+00 7 .0000E+00 8 .1000E+01  
 9 .1000E+01 10 .1000E+01 11 .1000E+01 12 .1000E+01 13 .1000E+01  
 14 .1000E+01 15 .1000E+01 16 .0000E+00  
 17 .0000E+00 18 .0000E+00 19 .0000E+00 20 .0000E+00 21 .0000E+00  
 22 .0000E+00 23 .0000E+00 24 .0000E+00

DAY OF WEEK = TUESDAY

1 .0000E+00 2 .0000E+00 3 .0000E+00 4 .0000E+00 5 .0000E+00  
 6 .0000E+00 7 .0000E+00 8 .1000E+01  
 9 .1000E+01 10 .1000E+01 11 .1000E+01 12 .1000E+01 13 .1000E+01  
 14 .1000E+01 15 .1000E+01 16 .0000E+00  
 17 .0000E+00 18 .0000E+00 19 .0000E+00 20 .0000E+00 21 .0000E+00  
 22 .0000E+00 23 .0000E+00 24 .0000E+00

DAY OF WEEK = WEDNESDY

1	.0000E+00	2	.0000E+00	3	.0000E+00	4	.0000E+00	5	.0000E+00	
6	.0000E+00	7	.0000E+00	8	.1000E+01					
	9	.1000E+01	10	.1000E+01	11	.1000E+01	12	.1000E+01	13	.1000E+01
14	.1000E+01	15	.1000E+01	16	.0000E+00					
	17	.0000E+00	18	.0000E+00	19	.0000E+00	20	.0000E+00	21	.0000E+00
22	.0000E+00	23	.0000E+00	24	.0000E+00					

DAY OF WEEK = THURSDAY

1	.0000E+00	2	.0000E+00	3	.0000E+00	4	.0000E+00	5	.0000E+00	
6	.0000E+00	7	.0000E+00	8	.1000E+01					
	9	.1000E+01	10	.1000E+01	11	.1000E+01	12	.1000E+01	13	.1000E+01
14	.1000E+01	15	.1000E+01	16	.0000E+00					
	17	.0000E+00	18	.0000E+00	19	.0000E+00	20	.0000E+00	21	.0000E+00
22	.0000E+00	23	.0000E+00	24	.0000E+00					

DAY OF WEEK = FRIDAY

1	.0000E+00	2	.0000E+00	3	.0000E+00	4	.0000E+00	5	.0000E+00	
6	.0000E+00	7	.0000E+00	8	.1000E+01					
	9	.1000E+01	10	.1000E+01	11	.1000E+01	12	.1000E+01	13	.1000E+01
14	.1000E+01	15	.1000E+01	16	.0000E+00					
	17	.0000E+00	18	.0000E+00	19	.0000E+00	20	.0000E+00	21	.0000E+00
22	.0000E+00	23	.0000E+00	24	.0000E+00					

DAY OF WEEK = SATURDAY

1	.0000E+00	2	.0000E+00	3	.0000E+00	4	.0000E+00	5	.0000E+00	
6	.0000E+00	7	.0000E+00	8	.0000E+00					
	9	.0000E+00	10	.0000E+00	11	.0000E+00	12	.0000E+00	13	.0000E+00
14	.0000E+00	15	.0000E+00	16	.0000E+00					
	17	.0000E+00	18	.0000E+00	19	.0000E+00	20	.0000E+00	21	.0000E+00
22	.0000E+00	23	.0000E+00	24	.0000E+00					

DAY OF WEEK = SUNDAY

1	.0000E+00	2	.0000E+00	3	.0000E+00	4	.0000E+00	5	.0000E+00	
6	.0000E+00	7	.0000E+00	8	.0000E+00					
	9	.0000E+00	10	.0000E+00	11	.0000E+00	12	.0000E+00	13	.0000E+00
14	.0000E+00	15	.0000E+00	16	.0000E+00					
	17	.0000E+00	18	.0000E+00	19	.0000E+00	20	.0000E+00	21	.0000E+00
22	.0000E+00	23	.0000E+00	24	.0000E+00					

\*\*\* AERMOD - VERSION 21112 \*\*\*      \*\*\* C:\Lakes\AERMOD  
 View\CADO\_Menifee\CADO\_Menifee\_Construction\CADO\_Men \*\*\*      10/03/22  
 \*\*\* AERMET - VERSION 16216 \*\*\*      \*\*\*  
                                  \*\*\*      19:20:16

PAGE 129

\*\*\* MODELOPTs:      RegDFault    CONC    ELEV    RURAL    ADJ\_U\*

\* SOURCE EMISSION RATE SCALARS WHICH VARY DIURNALLY AND BY DAY OF WEEK (HRDOW7) \*

SOURCE ID = L0001637									
	; SOURCE TYPE = VOLUME								
HOUR    SCALAR	HOUR    SCALAR	HOUR    SCALAR	HOUR    SCALAR	HOUR    SCALAR	HOUR    SCALAR	HOUR    SCALAR	HOUR    SCALAR	HOUR    SCALAR	HOUR    SCALAR
HOUR    SCALAR	HOUR    SCALAR	HOUR    SCALAR	HOUR    SCALAR	HOUR    SCALAR	HOUR    SCALAR	HOUR    SCALAR	HOUR    SCALAR	HOUR    SCALAR	HOUR    SCALAR

-----  
DAY OF WEEK = MONDAY  
1 .0000E+00 2 .0000E+00 3 .0000E+00 4 .0000E+00 5 .0000E+00  
6 .0000E+00 7 .0000E+00 8 .1000E+01  
9 .1000E+01 10 .1000E+01 11 .1000E+01 12 .1000E+01 13 .1000E+01  
14 .1000E+01 15 .1000E+01 16 .0000E+00  
17 .0000E+00 18 .0000E+00 19 .0000E+00 20 .0000E+00 21 .0000E+00  
22 .0000E+00 23 .0000E+00 24 .0000E+00

DAY OF WEEK = TUESDAY  
1 .0000E+00 2 .0000E+00 3 .0000E+00 4 .0000E+00 5 .0000E+00  
6 .0000E+00 7 .0000E+00 8 .1000E+01  
9 .1000E+01 10 .1000E+01 11 .1000E+01 12 .1000E+01 13 .1000E+01  
14 .1000E+01 15 .1000E+01 16 .0000E+00  
17 .0000E+00 18 .0000E+00 19 .0000E+00 20 .0000E+00 21 .0000E+00  
22 .0000E+00 23 .0000E+00 24 .0000E+00

DAY OF WEEK = WEDNESDY  
1 .0000E+00 2 .0000E+00 3 .0000E+00 4 .0000E+00 5 .0000E+00  
6 .0000E+00 7 .0000E+00 8 .1000E+01  
9 .1000E+01 10 .1000E+01 11 .1000E+01 12 .1000E+01 13 .1000E+01  
14 .1000E+01 15 .1000E+01 16 .0000E+00  
17 .0000E+00 18 .0000E+00 19 .0000E+00 20 .0000E+00 21 .0000E+00  
22 .0000E+00 23 .0000E+00 24 .0000E+00

DAY OF WEEK = THURSDAY  
1 .0000E+00 2 .0000E+00 3 .0000E+00 4 .0000E+00 5 .0000E+00  
6 .0000E+00 7 .0000E+00 8 .1000E+01  
9 .1000E+01 10 .1000E+01 11 .1000E+01 12 .1000E+01 13 .1000E+01  
14 .1000E+01 15 .1000E+01 16 .0000E+00  
17 .0000E+00 18 .0000E+00 19 .0000E+00 20 .0000E+00 21 .0000E+00  
22 .0000E+00 23 .0000E+00 24 .0000E+00

DAY OF WEEK = FRIDAY  
1 .0000E+00 2 .0000E+00 3 .0000E+00 4 .0000E+00 5 .0000E+00  
6 .0000E+00 7 .0000E+00 8 .1000E+01  
9 .1000E+01 10 .1000E+01 11 .1000E+01 12 .1000E+01 13 .1000E+01  
14 .1000E+01 15 .1000E+01 16 .0000E+00  
17 .0000E+00 18 .0000E+00 19 .0000E+00 20 .0000E+00 21 .0000E+00  
22 .0000E+00 23 .0000E+00 24 .0000E+00

DAY OF WEEK = SATURDAY  
1 .0000E+00 2 .0000E+00 3 .0000E+00 4 .0000E+00 5 .0000E+00  
6 .0000E+00 7 .0000E+00 8 .0000E+00  
9 .0000E+00 10 .0000E+00 11 .0000E+00 12 .0000E+00 13 .0000E+00  
14 .0000E+00 15 .0000E+00 16 .0000E+00  
17 .0000E+00 18 .0000E+00 19 .0000E+00 20 .0000E+00 21 .0000E+00  
22 .0000E+00 23 .0000E+00 24 .0000E+00

DAY OF WEEK = SUNDAY  
1 .0000E+00 2 .0000E+00 3 .0000E+00 4 .0000E+00 5 .0000E+00  
6 .0000E+00 7 .0000E+00 8 .0000E+00  
9 .0000E+00 10 .0000E+00 11 .0000E+00 12 .0000E+00 13 .0000E+00  
14 .0000E+00 15 .0000E+00 16 .0000E+00  
17 .0000E+00 18 .0000E+00 19 .0000E+00 20 .0000E+00 21 .0000E+00

22 .0000E+00 23 .0000E+00 24 .0000E+00  
 \*\*\* AERMOD - VERSION 21112 \*\*\* C:\Lakes\AERMOD  
 View\CADO\_Menifee\CADO\_Menifee\_Construction\CADO\_Men \*\*\* 10/03/22  
 \*\*\* AERMET - VERSION 16216 \*\*\*  
 \*\*\* 19:20:16

PAGE 130

\*\*\* MODELOPTs: RegDFault CONC ELEV RURAL ADJ\_U\*

\* SOURCE EMISSION RATE SCALARS WHICH VARY DIURNALLY AND BY DAY OF WEEK (HRDOW7) \*

SOURCE ID = L0001638 ; SOURCE TYPE = VOLUME :

HOUR	SCALAR	HOUR	SCALAR	HOUR	SCALAR	HOUR	SCALAR	HOUR	SCALAR
-----									
DAY OF WEEK = MONDAY									
1	.0000E+00	2	.0000E+00	3	.0000E+00	4	.0000E+00	5	.0000E+00
6	.0000E+00	7	.0000E+00	8	.1000E+01				
9	.1000E+01	10	.1000E+01	11	.1000E+01	12	.1000E+01	13	.1000E+01
14	.1000E+01	15	.1000E+01	16	.0000E+00				
17	.0000E+00	18	.0000E+00	19	.0000E+00	20	.0000E+00	21	.0000E+00
22	.0000E+00	23	.0000E+00	24	.0000E+00				
DAY OF WEEK = TUESDAY									
1	.0000E+00	2	.0000E+00	3	.0000E+00	4	.0000E+00	5	.0000E+00
6	.0000E+00	7	.0000E+00	8	.1000E+01				
9	.1000E+01	10	.1000E+01	11	.1000E+01	12	.1000E+01	13	.1000E+01
14	.1000E+01	15	.1000E+01	16	.0000E+00				
17	.0000E+00	18	.0000E+00	19	.0000E+00	20	.0000E+00	21	.0000E+00
22	.0000E+00	23	.0000E+00	24	.0000E+00				
DAY OF WEEK = WEDNESDY									
1	.0000E+00	2	.0000E+00	3	.0000E+00	4	.0000E+00	5	.0000E+00
6	.0000E+00	7	.0000E+00	8	.1000E+01				
9	.1000E+01	10	.1000E+01	11	.1000E+01	12	.1000E+01	13	.1000E+01
14	.1000E+01	15	.1000E+01	16	.0000E+00				
17	.0000E+00	18	.0000E+00	19	.0000E+00	20	.0000E+00	21	.0000E+00
22	.0000E+00	23	.0000E+00	24	.0000E+00				
DAY OF WEEK = THURSDAY									
1	.0000E+00	2	.0000E+00	3	.0000E+00	4	.0000E+00	5	.0000E+00
6	.0000E+00	7	.0000E+00	8	.1000E+01				
9	.1000E+01	10	.1000E+01	11	.1000E+01	12	.1000E+01	13	.1000E+01
14	.1000E+01	15	.1000E+01	16	.0000E+00				
17	.0000E+00	18	.0000E+00	19	.0000E+00	20	.0000E+00	21	.0000E+00
22	.0000E+00	23	.0000E+00	24	.0000E+00				
DAY OF WEEK = FRIDAY									
1	.0000E+00	2	.0000E+00	3	.0000E+00	4	.0000E+00	5	.0000E+00
6	.0000E+00	7	.0000E+00	8	.1000E+01				
9	.1000E+01	10	.1000E+01	11	.1000E+01	12	.1000E+01	13	.1000E+01

14 .1000E+01 15 .1000E+01 16 .0000E+00  
17 .0000E+00 18 .0000E+00 19 .0000E+00 20 .0000E+00 21 .0000E+00  
22 .0000E+00 23 .0000E+00 24 .0000E+00

DAY OF WEEK = SATURDAY

1 .0000E+00 2 .0000E+00 3 .0000E+00 4 .0000E+00 5 .0000E+00  
6 .0000E+00 7 .0000E+00 8 .0000E+00  
9 .0000E+00 10 .0000E+00 11 .0000E+00 12 .0000E+00 13 .0000E+00  
14 .0000E+00 15 .0000E+00 16 .0000E+00  
17 .0000E+00 18 .0000E+00 19 .0000E+00 20 .0000E+00 21 .0000E+00  
22 .0000E+00 23 .0000E+00 24 .0000E+00

DAY OF WEEK = SUNDAY

1 .0000E+00 2 .0000E+00 3 .0000E+00 4 .0000E+00 5 .0000E+00  
6 .0000E+00 7 .0000E+00 8 .0000E+00  
9 .0000E+00 10 .0000E+00 11 .0000E+00 12 .0000E+00 13 .0000E+00  
14 .0000E+00 15 .0000E+00 16 .0000E+00  
17 .0000E+00 18 .0000E+00 19 .0000E+00 20 .0000E+00 21 .0000E+00  
22 .0000E+00 23 .0000E+00 24 .0000E+00

\*\*\* AERMOD - VERSION 21112 \*\*\* C:\Lakes\AERMOD  
View\CADO\_Menifee\CADO\_Menifee\_Construction\CADO\_Men \*\*\* 10/03/22  
\*\*\* AERMET - VERSION 16216 \*\*\*

19:20:16

PAGE 131

\*\*\* MODELOPTs: RegDFault CONC ELEV Rural ADJ\_U\*

\* SOURCE EMISSION RATE SCALARS WHICH VARY DIURNALLY AND BY DAY OF WEEK (HRDOW7) \*

SOURCE ID = L0001639 ; SOURCE TYPE = VOLUME :  
HOUR SCALAR HOUR SCALAR HOUR SCALAR HOUR SCALAR HOUR SCALAR  
HOUR SCALAR HOUR SCALAR HOUR SCALAR

DAY OF WEEK = MONDAY

1 .0000E+00 2 .0000E+00 3 .0000E+00 4 .0000E+00 5 .0000E+00  
6 .0000E+00 7 .0000E+00 8 .1000E+01  
9 .1000E+01 10 .1000E+01 11 .1000E+01 12 .1000E+01 13 .1000E+01  
14 .1000E+01 15 .1000E+01 16 .0000E+00  
17 .0000E+00 18 .0000E+00 19 .0000E+00 20 .0000E+00 21 .0000E+00  
22 .0000E+00 23 .0000E+00 24 .0000E+00

DAY OF WEEK = TUESDAY

1 .0000E+00 2 .0000E+00 3 .0000E+00 4 .0000E+00 5 .0000E+00  
6 .0000E+00 7 .0000E+00 8 .1000E+01  
9 .1000E+01 10 .1000E+01 11 .1000E+01 12 .1000E+01 13 .1000E+01  
14 .1000E+01 15 .1000E+01 16 .0000E+00  
17 .0000E+00 18 .0000E+00 19 .0000E+00 20 .0000E+00 21 .0000E+00  
22 .0000E+00 23 .0000E+00 24 .0000E+00

DAY OF WEEK = WEDNESDAY

1 .0000E+00 2 .0000E+00 3 .0000E+00 4 .0000E+00 5 .0000E+00

6 .0000E+00 7 .0000E+00 8 .1000E+01  
 9 .1000E+01 10 .1000E+01 11 .1000E+01 12 .1000E+01 13 .1000E+01  
 14 .1000E+01 15 .1000E+01 16 .0000E+00  
 17 .0000E+00 18 .0000E+00 19 .0000E+00 20 .0000E+00 21 .0000E+00  
 22 .0000E+00 23 .0000E+00 24 .0000E+00

DAY OF WEEK = THURSDAY

1 .0000E+00 2 .0000E+00 3 .0000E+00 4 .0000E+00 5 .0000E+00  
 6 .0000E+00 7 .0000E+00 8 .1000E+01  
 9 .1000E+01 10 .1000E+01 11 .1000E+01 12 .1000E+01 13 .1000E+01  
 14 .1000E+01 15 .1000E+01 16 .0000E+00  
 17 .0000E+00 18 .0000E+00 19 .0000E+00 20 .0000E+00 21 .0000E+00  
 22 .0000E+00 23 .0000E+00 24 .0000E+00

DAY OF WEEK = FRIDAY

1 .0000E+00 2 .0000E+00 3 .0000E+00 4 .0000E+00 5 .0000E+00  
 6 .0000E+00 7 .0000E+00 8 .1000E+01  
 9 .1000E+01 10 .1000E+01 11 .1000E+01 12 .1000E+01 13 .1000E+01  
 14 .1000E+01 15 .1000E+01 16 .0000E+00  
 17 .0000E+00 18 .0000E+00 19 .0000E+00 20 .0000E+00 21 .0000E+00  
 22 .0000E+00 23 .0000E+00 24 .0000E+00

DAY OF WEEK = SATURDAY

1 .0000E+00 2 .0000E+00 3 .0000E+00 4 .0000E+00 5 .0000E+00  
 6 .0000E+00 7 .0000E+00 8 .0000E+00  
 9 .0000E+00 10 .0000E+00 11 .0000E+00 12 .0000E+00 13 .0000E+00  
 14 .0000E+00 15 .0000E+00 16 .0000E+00  
 17 .0000E+00 18 .0000E+00 19 .0000E+00 20 .0000E+00 21 .0000E+00  
 22 .0000E+00 23 .0000E+00 24 .0000E+00

DAY OF WEEK = SUNDAY

1 .0000E+00 2 .0000E+00 3 .0000E+00 4 .0000E+00 5 .0000E+00  
 6 .0000E+00 7 .0000E+00 8 .0000E+00  
 9 .0000E+00 10 .0000E+00 11 .0000E+00 12 .0000E+00 13 .0000E+00  
 14 .0000E+00 15 .0000E+00 16 .0000E+00  
 17 .0000E+00 18 .0000E+00 19 .0000E+00 20 .0000E+00 21 .0000E+00  
 22 .0000E+00 23 .0000E+00 24 .0000E+00

\*\*\* AERMOD - VERSION 21112 \*\*\* C:\Lakes\AERMOD  
 View\CADO\_Menifee\CADO\_Menifee\_Construction\CADO\_Men \*\*\* 10/03/22  
 \*\*\* AERMET - VERSION 16216 \*\*\*  
 \*\*\* 19:20:16

PAGE 132

\*\*\* MODELOPTs: RegDFault CONC ELEV Rural ADJ\_U\*

\* SOURCE EMISSION RATE SCALARS WHICH VARY DIURNALLY AND BY DAY OF WEEK (HRDOW7) \*

SOURCE ID = L0001640 ; SOURCE TYPE = VOLUME :  
 HOUR SCALAR HOUR SCALAR HOUR SCALAR HOUR SCALAR  
 HOUR SCALAR HOUR SCALAR HOUR SCALAR



▲ \*\*\* AERMOD - VERSION 21112 \*\*\*    \*\*\* C:\Lakes\AERMOD  
 View\CADO\_Menifee\CADO\_Menifee\_Construction\CADO\_Men \*\*\*            10/03/22  
 \*\*\* AERMET - VERSION 16216 \*\*\*    \*\*\*  
                                  \*\*\*            19:20:16

PAGE 133

\*\*\* MODELOPTs:    RegDFault    CONC    ELEV    RURAL    ADJ\_U\*

\* SOURCE EMISSION RATE SCALARS WHICH VARY DIURNALLY AND BY DAY OF WEEK (HRDOW7) \*

SOURCE ID = L0001641    ; SOURCE TYPE = VOLUME    :

1	2	3	4	5	6	7	8	9	10	11	12	13	14	15	16	17	18	19	20	21	22	23	24
SCALAR	SCALAR	SCALAR	SCALAR	SCALAR	SCALAR	SCALAR	SCALAR	SCALAR	SCALAR	SCALAR	SCALAR	SCALAR	SCALAR	SCALAR	SCALAR	SCALAR	SCALAR	SCALAR	SCALAR	SCALAR	SCALAR	SCALAR	SCALAR
DAY OF WEEK = MONDAY																							
.0000E+00	.0000E+00	.0000E+00	.0000E+00	.0000E+00	.0000E+00	.0000E+00	.1000E+01	.1000E+01	.1000E+01	.1000E+01	.1000E+01	.1000E+01	.1000E+01	.1000E+01	.0000E+00	.0000E+00	.0000E+00	.0000E+00	.0000E+00	.0000E+00	.0000E+00	.0000E+00	.0000E+00
DAY OF WEEK = TUESDAY																							
.0000E+00	.0000E+00	.0000E+00	.0000E+00	.0000E+00	.0000E+00	.0000E+00	.1000E+01	.1000E+01	.1000E+01	.1000E+01	.1000E+01	.1000E+01	.1000E+01	.1000E+01	.0000E+00	.0000E+00	.0000E+00	.0000E+00	.0000E+00	.0000E+00	.0000E+00	.0000E+00	.0000E+00
DAY OF WEEK = WEDNESDY																							
.0000E+00	.0000E+00	.0000E+00	.0000E+00	.0000E+00	.0000E+00	.0000E+00	.1000E+01	.1000E+01	.1000E+01	.1000E+01	.1000E+01	.1000E+01	.1000E+01	.1000E+01	.0000E+00	.0000E+00	.0000E+00	.0000E+00	.0000E+00	.0000E+00	.0000E+00	.0000E+00	.0000E+00
DAY OF WEEK = THURSDAY																							
.0000E+00	.0000E+00	.0000E+00	.0000E+00	.0000E+00	.0000E+00	.0000E+00	.1000E+01	.1000E+01	.1000E+01	.1000E+01	.1000E+01	.1000E+01	.1000E+01	.1000E+01	.0000E+00	.0000E+00	.0000E+00	.0000E+00	.0000E+00	.0000E+00	.0000E+00	.0000E+00	.0000E+00
DAY OF WEEK = FRIDAY																							
.0000E+00	.0000E+00	.0000E+00	.0000E+00	.0000E+00	.0000E+00	.0000E+00	.1000E+01	.1000E+01	.1000E+01	.1000E+01	.1000E+01	.1000E+01	.1000E+01	.1000E+01	.0000E+00	.0000E+00	.0000E+00	.0000E+00	.0000E+00	.0000E+00	.0000E+00	.0000E+00	.0000E+00



17 .0000E+00 18 .0000E+00 19 .0000E+00 20 .0000E+00 21 .0000E+00  
22 .0000E+00 23 .0000E+00 24 .0000E+00

DAY OF WEEK = SATURDAY

1 .0000E+00 2 .0000E+00 3 .0000E+00 4 .0000E+00 5 .0000E+00  
6 .0000E+00 7 .0000E+00 8 .0000E+00  
9 .0000E+00 10 .0000E+00 11 .0000E+00 12 .0000E+00 13 .0000E+00  
14 .0000E+00 15 .0000E+00 16 .0000E+00  
17 .0000E+00 18 .0000E+00 19 .0000E+00 20 .0000E+00 21 .0000E+00  
22 .0000E+00 23 .0000E+00 24 .0000E+00

DAY OF WEEK = SUNDAY

1 .0000E+00 2 .0000E+00 3 .0000E+00 4 .0000E+00 5 .0000E+00  
6 .0000E+00 7 .0000E+00 8 .0000E+00  
9 .0000E+00 10 .0000E+00 11 .0000E+00 12 .0000E+00 13 .0000E+00  
14 .0000E+00 15 .0000E+00 16 .0000E+00  
17 .0000E+00 18 .0000E+00 19 .0000E+00 20 .0000E+00 21 .0000E+00  
22 .0000E+00 23 .0000E+00 24 .0000E+00

▲ \*\*\* AERMOD - VERSION 21112 \*\*\* \*\*\* C:\Lakes\AERMOD  
View\CADO\_Menifee\CADO\_Menifee\_Construction\CADO\_Men \*\*\* 10/03/22  
\*\*\* AERMET - VERSION 16216 \*\*\* \*\*\*  
\*\*\* 19:20:16

PAGE 134

\*\*\* MODELOPTs: RegDFault CONC ELEV RURAL ADJ\_U\*

\* SOURCE EMISSION RATE SCALARS WHICH VARY DIURNALLY AND BY DAY OF WEEK (HRDOW7) \*

SOURCE ID = L0001642 ; SOURCE TYPE = VOLUME :  
HOUR SCALAR HOUR SCALAR HOUR SCALAR HOUR SCALAR HOUR SCALAR  
HOUR SCALAR HOUR SCALAR HOUR SCALAR

DAY OF WEEK = MONDAY

1 .0000E+00 2 .0000E+00 3 .0000E+00 4 .0000E+00 5 .0000E+00  
6 .0000E+00 7 .0000E+00 8 .1000E+01  
9 .1000E+01 10 .1000E+01 11 .1000E+01 12 .1000E+01 13 .1000E+01  
14 .1000E+01 15 .1000E+01 16 .0000E+00  
17 .0000E+00 18 .0000E+00 19 .0000E+00 20 .0000E+00 21 .0000E+00  
22 .0000E+00 23 .0000E+00 24 .0000E+00

DAY OF WEEK = TUESDAY

1 .0000E+00 2 .0000E+00 3 .0000E+00 4 .0000E+00 5 .0000E+00  
6 .0000E+00 7 .0000E+00 8 .1000E+01  
9 .1000E+01 10 .1000E+01 11 .1000E+01 12 .1000E+01 13 .1000E+01  
14 .1000E+01 15 .1000E+01 16 .0000E+00  
17 .0000E+00 18 .0000E+00 19 .0000E+00 20 .0000E+00 21 .0000E+00  
22 .0000E+00 23 .0000E+00 24 .0000E+00

DAY OF WEEK = WEDNESDY

1 .0000E+00 2 .0000E+00 3 .0000E+00 4 .0000E+00 5 .0000E+00  
6 .0000E+00 7 .0000E+00 8 .1000E+01

9 .1000E+01 10 .1000E+01 11 .1000E+01 12 .1000E+01 13 .1000E+01  
14 .1000E+01 15 .1000E+01 16 .0000E+00  
17 .0000E+00 18 .0000E+00 19 .0000E+00 20 .0000E+00 21 .0000E+00  
22 .0000E+00 23 .0000E+00 24 .0000E+00

DAY OF WEEK = THURSDAY

1 .0000E+00 2 .0000E+00 3 .0000E+00 4 .0000E+00 5 .0000E+00  
6 .0000E+00 7 .0000E+00 8 .1000E+01  
9 .1000E+01 10 .1000E+01 11 .1000E+01 12 .1000E+01 13 .1000E+01  
14 .1000E+01 15 .1000E+01 16 .0000E+00  
17 .0000E+00 18 .0000E+00 19 .0000E+00 20 .0000E+00 21 .0000E+00  
22 .0000E+00 23 .0000E+00 24 .0000E+00

DAY OF WEEK = FRIDAY

1 .0000E+00 2 .0000E+00 3 .0000E+00 4 .0000E+00 5 .0000E+00  
6 .0000E+00 7 .0000E+00 8 .1000E+01  
9 .1000E+01 10 .1000E+01 11 .1000E+01 12 .1000E+01 13 .1000E+01  
14 .1000E+01 15 .1000E+01 16 .0000E+00  
17 .0000E+00 18 .0000E+00 19 .0000E+00 20 .0000E+00 21 .0000E+00  
22 .0000E+00 23 .0000E+00 24 .0000E+00

DAY OF WEEK = SATURDAY

1 .0000E+00 2 .0000E+00 3 .0000E+00 4 .0000E+00 5 .0000E+00  
6 .0000E+00 7 .0000E+00 8 .0000E+00  
9 .0000E+00 10 .0000E+00 11 .0000E+00 12 .0000E+00 13 .0000E+00  
14 .0000E+00 15 .0000E+00 16 .0000E+00  
17 .0000E+00 18 .0000E+00 19 .0000E+00 20 .0000E+00 21 .0000E+00  
22 .0000E+00 23 .0000E+00 24 .0000E+00

DAY OF WEEK = SUNDAY

1 .0000E+00 2 .0000E+00 3 .0000E+00 4 .0000E+00 5 .0000E+00  
6 .0000E+00 7 .0000E+00 8 .0000E+00  
9 .0000E+00 10 .0000E+00 11 .0000E+00 12 .0000E+00 13 .0000E+00  
14 .0000E+00 15 .0000E+00 16 .0000E+00  
17 .0000E+00 18 .0000E+00 19 .0000E+00 20 .0000E+00 21 .0000E+00  
22 .0000E+00 23 .0000E+00 24 .0000E+00

▲ \*\*\* AERMOD - VERSION 21112 \*\*\* C:\Lakes\AERMOD  
View\CADO\_Menifee\CADO\_Menifee\_Construction\CADO\_Men \*\*\* 10/03/22  
\*\*\* AERMET - VERSION 16216 \*\*\*  
\*\*\* 19:20:16

PAGE 135

\*\*\* MODELOPTs: RegDFault CONC ELEV RURAL ADJ\_U\*

\* SOURCE EMISSION RATE SCALARS WHICH VARY DIURNALLY AND BY DAY OF WEEK (HRDOW7) \*

SOURCE ID = L0001643 ; SOURCE TYPE = VOLUME :  
HOUR SCALAR HOUR SCALAR HOUR SCALAR HOUR SCALAR HOUR SCALAR  
HOUR SCALAR HOUR SCALAR HOUR SCALAR

-----  
-----

DAY OF WEEK = MONDAY

1	.0000E+00	2	.0000E+00	3	.0000E+00	4	.0000E+00	5	.0000E+00	
6	.0000E+00	7	.0000E+00	8	.1000E+01					
	9	.1000E+01	10	.1000E+01	11	.1000E+01	12	.1000E+01	13	.1000E+01
14	.1000E+01	15	.1000E+01	16	.0000E+00					
	17	.0000E+00	18	.0000E+00	19	.0000E+00	20	.0000E+00	21	.0000E+00
22	.0000E+00	23	.0000E+00	24	.0000E+00					

DAY OF WEEK = TUESDAY

1	.0000E+00	2	.0000E+00	3	.0000E+00	4	.0000E+00	5	.0000E+00	
6	.0000E+00	7	.0000E+00	8	.1000E+01					
	9	.1000E+01	10	.1000E+01	11	.1000E+01	12	.1000E+01	13	.1000E+01
14	.1000E+01	15	.1000E+01	16	.0000E+00					
	17	.0000E+00	18	.0000E+00	19	.0000E+00	20	.0000E+00	21	.0000E+00
22	.0000E+00	23	.0000E+00	24	.0000E+00					

DAY OF WEEK = WEDNESDY

1	.0000E+00	2	.0000E+00	3	.0000E+00	4	.0000E+00	5	.0000E+00	
6	.0000E+00	7	.0000E+00	8	.1000E+01					
	9	.1000E+01	10	.1000E+01	11	.1000E+01	12	.1000E+01	13	.1000E+01
14	.1000E+01	15	.1000E+01	16	.0000E+00					
	17	.0000E+00	18	.0000E+00	19	.0000E+00	20	.0000E+00	21	.0000E+00
22	.0000E+00	23	.0000E+00	24	.0000E+00					

DAY OF WEEK = THURSDAY

1	.0000E+00	2	.0000E+00	3	.0000E+00	4	.0000E+00	5	.0000E+00	
6	.0000E+00	7	.0000E+00	8	.1000E+01					
	9	.1000E+01	10	.1000E+01	11	.1000E+01	12	.1000E+01	13	.1000E+01
14	.1000E+01	15	.1000E+01	16	.0000E+00					
	17	.0000E+00	18	.0000E+00	19	.0000E+00	20	.0000E+00	21	.0000E+00
22	.0000E+00	23	.0000E+00	24	.0000E+00					

DAY OF WEEK = FRIDAY

1	.0000E+00	2	.0000E+00	3	.0000E+00	4	.0000E+00	5	.0000E+00	
6	.0000E+00	7	.0000E+00	8	.1000E+01					
	9	.1000E+01	10	.1000E+01	11	.1000E+01	12	.1000E+01	13	.1000E+01
14	.1000E+01	15	.1000E+01	16	.0000E+00					
	17	.0000E+00	18	.0000E+00	19	.0000E+00	20	.0000E+00	21	.0000E+00
22	.0000E+00	23	.0000E+00	24	.0000E+00					

DAY OF WEEK = SATURDAY

1	.0000E+00	2	.0000E+00	3	.0000E+00	4	.0000E+00	5	.0000E+00	
6	.0000E+00	7	.0000E+00	8	.0000E+00					
	9	.0000E+00	10	.0000E+00	11	.0000E+00	12	.0000E+00	13	.0000E+00
14	.0000E+00	15	.0000E+00	16	.0000E+00					
	17	.0000E+00	18	.0000E+00	19	.0000E+00	20	.0000E+00	21	.0000E+00
22	.0000E+00	23	.0000E+00	24	.0000E+00					

DAY OF WEEK = SUNDAY

1	.0000E+00	2	.0000E+00	3	.0000E+00	4	.0000E+00	5	.0000E+00	
6	.0000E+00	7	.0000E+00	8	.0000E+00					
	9	.0000E+00	10	.0000E+00	11	.0000E+00	12	.0000E+00	13	.0000E+00
14	.0000E+00	15	.0000E+00	16	.0000E+00					
	17	.0000E+00	18	.0000E+00	19	.0000E+00	20	.0000E+00	21	.0000E+00
22	.0000E+00	23	.0000E+00	24	.0000E+00					

▲ \*\*\* AERMOD - VERSION 21112 \*\*\* C:\Lakes\AERMOD

\*\*\* AERMET - VERSION 16216 \*\*\*  
\*\*\* 19:20:16

PAGE 136

\*\*\* MODELOPTs: RegDEFAULT CONC ELEV RURAL ADJ\_U\*

\* SOURCE EMISSION RATE SCALARS WHICH VARY DIURNALLY AND BY DAY OF WEEK (HRDOW7) \*

SOURCE ID = L0001644 ; SOURCE TYPE = VOLUME :

HOUR	SCALAR	HOUR	SCALAR	HOUR	SCALAR	HOUR	SCALAR	HOUR	SCALAR
------	--------	------	--------	------	--------	------	--------	------	--------

DAY OF WEEK = MONDAY

1	.0000E+00	2	.0000E+00	3	.0000E+00	4	.0000E+00	5	.0000E+00
6	.0000E+00	7	.0000E+00	8	.1000E+01	9	.1000E+01	10	.1000E+01
11	.1000E+01	12	.1000E+01	13	.1000E+01	14	.1000E+01	15	.1000E+01
16	.0000E+00	17	.0000E+00	18	.0000E+00	19	.0000E+00	20	.0000E+00
21	.0000E+00	22	.0000E+00	23	.0000E+00	24	.0000E+00		

DAY OF WEEK = TUESDAY

1	.0000E+00	2	.0000E+00	3	.0000E+00	4	.0000E+00	5	.0000E+00
6	.0000E+00	7	.0000E+00	8	.1000E+01	9	.1000E+01	10	.1000E+01
11	.1000E+01	12	.1000E+01	13	.1000E+01	14	.1000E+01	15	.1000E+01
16	.0000E+00	17	.0000E+00	18	.0000E+00	19	.0000E+00	20	.0000E+00
21	.0000E+00	22	.0000E+00	23	.0000E+00	24	.0000E+00		

DAY OF WEEK = WEDNESDY

1	.0000E+00	2	.0000E+00	3	.0000E+00	4	.0000E+00	5	.0000E+00
6	.0000E+00	7	.0000E+00	8	.1000E+01	9	.1000E+01	10	.1000E+01
11	.1000E+01	12	.1000E+01	13	.1000E+01	14	.1000E+01	15	.1000E+01
16	.0000E+00	17	.0000E+00	18	.0000E+00	19	.0000E+00	20	.0000E+00
21	.0000E+00	22	.0000E+00	23	.0000E+00	24	.0000E+00		

DAY OF WEEK = THURSDAY

1	.0000E+00	2	.0000E+00	3	.0000E+00	4	.0000E+00	5	.0000E+00
6	.0000E+00	7	.0000E+00	8	.1000E+01	9	.1000E+01	10	.1000E+01
11	.1000E+01	12	.1000E+01	13	.1000E+01	14	.1000E+01	15	.1000E+01
16	.0000E+00	17	.0000E+00	18	.0000E+00	19	.0000E+00	20	.0000E+00
21	.0000E+00	22	.0000E+00	23	.0000E+00	24	.0000E+00		

DAY OF WEEK = FRIDAY

1	.0000E+00	2	.0000E+00	3	.0000E+00	4	.0000E+00	5	.0000E+00
6	.0000E+00	7	.0000E+00	8	.1000E+01	9	.1000E+01	10	.1000E+01
11	.1000E+01	12	.1000E+01	13	.1000E+01	14	.1000E+01	15	.1000E+01
16	.0000E+00	17	.0000E+00	18	.0000E+00	19	.0000E+00	20	.0000E+00
21	.0000E+00								

22 .0000E+00 23 .0000E+00 24 .0000E+00  
 DAY OF WEEK = SATURDAY  
 1 .0000E+00 2 .0000E+00 3 .0000E+00 4 .0000E+00 5 .0000E+00  
 6 .0000E+00 7 .0000E+00 8 .0000E+00  
 9 .0000E+00 10 .0000E+00 11 .0000E+00 12 .0000E+00 13 .0000E+00  
 14 .0000E+00 15 .0000E+00 16 .0000E+00  
 17 .0000E+00 18 .0000E+00 19 .0000E+00 20 .0000E+00 21 .0000E+00  
 22 .0000E+00 23 .0000E+00 24 .0000E+00

DAY OF WEEK = SUNDAY  
 1 .0000E+00 2 .0000E+00 3 .0000E+00 4 .0000E+00 5 .0000E+00  
 6 .0000E+00 7 .0000E+00 8 .0000E+00  
 9 .0000E+00 10 .0000E+00 11 .0000E+00 12 .0000E+00 13 .0000E+00  
 14 .0000E+00 15 .0000E+00 16 .0000E+00  
 17 .0000E+00 18 .0000E+00 19 .0000E+00 20 .0000E+00 21 .0000E+00  
 22 .0000E+00 23 .0000E+00 24 .0000E+00

\*\*\* AERMOD - VERSION 21112 \*\*\* C:\Lakes\AERMOD  
 View\CADO\_Menifee\CADO\_Menifee\_Construction\CADO\_Men \*\*\* 10/03/22  
 \*\*\* AERMET - VERSION 16216 \*\*\*  
 \*\*\* 19:20:16

PAGE 137

\*\*\* MODELOPTs: RegDFault CONC ELEV RURAL ADJ\_U\*

\* SOURCE EMISSION RATE SCALARS WHICH VARY DIURNALLY AND BY DAY OF WEEK (HRDOW7) \*

SOURCE ID = L0001645 ; SOURCE TYPE = VOLUME :  
 HOUR SCALAR HOUR SCALAR HOUR SCALAR HOUR SCALAR  
 HOUR SCALAR HOUR SCALAR HOUR SCALAR

DAY OF WEEK = MONDAY  
 1 .0000E+00 2 .0000E+00 3 .0000E+00 4 .0000E+00 5 .0000E+00  
 6 .0000E+00 7 .0000E+00 8 .1000E+01  
 9 .1000E+01 10 .1000E+01 11 .1000E+01 12 .1000E+01 13 .1000E+01  
 14 .1000E+01 15 .1000E+01 16 .0000E+00  
 17 .0000E+00 18 .0000E+00 19 .0000E+00 20 .0000E+00 21 .0000E+00  
 22 .0000E+00 23 .0000E+00 24 .0000E+00

DAY OF WEEK = TUESDAY  
 1 .0000E+00 2 .0000E+00 3 .0000E+00 4 .0000E+00 5 .0000E+00  
 6 .0000E+00 7 .0000E+00 8 .1000E+01  
 9 .1000E+01 10 .1000E+01 11 .1000E+01 12 .1000E+01 13 .1000E+01  
 14 .1000E+01 15 .1000E+01 16 .0000E+00  
 17 .0000E+00 18 .0000E+00 19 .0000E+00 20 .0000E+00 21 .0000E+00  
 22 .0000E+00 23 .0000E+00 24 .0000E+00

DAY OF WEEK = WEDNESDY  
 1 .0000E+00 2 .0000E+00 3 .0000E+00 4 .0000E+00 5 .0000E+00  
 6 .0000E+00 7 .0000E+00 8 .1000E+01  
 9 .1000E+01 10 .1000E+01 11 .1000E+01 12 .1000E+01 13 .1000E+01

14 .1000E+01 15 .1000E+01 16 .0000E+00  
17 .0000E+00 18 .0000E+00 19 .0000E+00 20 .0000E+00 21 .0000E+00  
22 .0000E+00 23 .0000E+00 24 .0000E+00

DAY OF WEEK = THURSDAY

1 .0000E+00 2 .0000E+00 3 .0000E+00 4 .0000E+00 5 .0000E+00  
6 .0000E+00 7 .0000E+00 8 .1000E+01  
9 .1000E+01 10 .1000E+01 11 .1000E+01 12 .1000E+01 13 .1000E+01  
14 .1000E+01 15 .1000E+01 16 .0000E+00  
17 .0000E+00 18 .0000E+00 19 .0000E+00 20 .0000E+00 21 .0000E+00  
22 .0000E+00 23 .0000E+00 24 .0000E+00

DAY OF WEEK = FRIDAY

1 .0000E+00 2 .0000E+00 3 .0000E+00 4 .0000E+00 5 .0000E+00  
6 .0000E+00 7 .0000E+00 8 .1000E+01  
9 .1000E+01 10 .1000E+01 11 .1000E+01 12 .1000E+01 13 .1000E+01  
14 .1000E+01 15 .1000E+01 16 .0000E+00  
17 .0000E+00 18 .0000E+00 19 .0000E+00 20 .0000E+00 21 .0000E+00  
22 .0000E+00 23 .0000E+00 24 .0000E+00

DAY OF WEEK = SATURDAY

1 .0000E+00 2 .0000E+00 3 .0000E+00 4 .0000E+00 5 .0000E+00  
6 .0000E+00 7 .0000E+00 8 .0000E+00  
9 .0000E+00 10 .0000E+00 11 .0000E+00 12 .0000E+00 13 .0000E+00  
14 .0000E+00 15 .0000E+00 16 .0000E+00  
17 .0000E+00 18 .0000E+00 19 .0000E+00 20 .0000E+00 21 .0000E+00  
22 .0000E+00 23 .0000E+00 24 .0000E+00

DAY OF WEEK = SUNDAY

1 .0000E+00 2 .0000E+00 3 .0000E+00 4 .0000E+00 5 .0000E+00  
6 .0000E+00 7 .0000E+00 8 .0000E+00  
9 .0000E+00 10 .0000E+00 11 .0000E+00 12 .0000E+00 13 .0000E+00  
14 .0000E+00 15 .0000E+00 16 .0000E+00  
17 .0000E+00 18 .0000E+00 19 .0000E+00 20 .0000E+00 21 .0000E+00  
22 .0000E+00 23 .0000E+00 24 .0000E+00

\*\*\* AERMOD - VERSION 21112 \*\*\* C:\Lakes\AERMOD  
View\CADO\_Menifee\CADO\_Menifee\_Construction\CADO\_Men \*\*\* 10/03/22  
\*\*\* AERMET - VERSION 16216 \*\*\*  
\*\*\* 19:20:16

PAGE 138

\*\*\* MODELOPTs: RegDFault CONC ELEV Rural ADJ\_U\*

\* SOURCE EMISSION RATE SCALARS WHICH VARY DIURNALLY AND BY DAY OF WEEK (HRDOW7) \*

SOURCE ID = L0001646 ; SOURCE TYPE = VOLUME :  
HOUR SCALAR HOUR SCALAR HOUR SCALAR HOUR SCALAR HOUR SCALAR  
HOUR SCALAR HOUR SCALAR HOUR SCALAR

DAY OF WEEK = MONDAY

1 .0000E+00 2 .0000E+00 3 .0000E+00 4 .0000E+00 5 .0000E+00

6 .0000E+00 7 .0000E+00 8 .1000E+01  
 9 .1000E+01 10 .1000E+01 11 .1000E+01 12 .1000E+01 13 .1000E+01  
 14 .1000E+01 15 .1000E+01 16 .0000E+00  
 17 .0000E+00 18 .0000E+00 19 .0000E+00 20 .0000E+00 21 .0000E+00  
 22 .0000E+00 23 .0000E+00 24 .0000E+00

DAY OF WEEK = TUESDAY

1 .0000E+00 2 .0000E+00 3 .0000E+00 4 .0000E+00 5 .0000E+00  
 6 .0000E+00 7 .0000E+00 8 .1000E+01  
 9 .1000E+01 10 .1000E+01 11 .1000E+01 12 .1000E+01 13 .1000E+01  
 14 .1000E+01 15 .1000E+01 16 .0000E+00  
 17 .0000E+00 18 .0000E+00 19 .0000E+00 20 .0000E+00 21 .0000E+00  
 22 .0000E+00 23 .0000E+00 24 .0000E+00

DAY OF WEEK = WEDNESDY

1 .0000E+00 2 .0000E+00 3 .0000E+00 4 .0000E+00 5 .0000E+00  
 6 .0000E+00 7 .0000E+00 8 .1000E+01  
 9 .1000E+01 10 .1000E+01 11 .1000E+01 12 .1000E+01 13 .1000E+01  
 14 .1000E+01 15 .1000E+01 16 .0000E+00  
 17 .0000E+00 18 .0000E+00 19 .0000E+00 20 .0000E+00 21 .0000E+00  
 22 .0000E+00 23 .0000E+00 24 .0000E+00

DAY OF WEEK = THURSDAY

1 .0000E+00 2 .0000E+00 3 .0000E+00 4 .0000E+00 5 .0000E+00  
 6 .0000E+00 7 .0000E+00 8 .1000E+01  
 9 .1000E+01 10 .1000E+01 11 .1000E+01 12 .1000E+01 13 .1000E+01  
 14 .1000E+01 15 .1000E+01 16 .0000E+00  
 17 .0000E+00 18 .0000E+00 19 .0000E+00 20 .0000E+00 21 .0000E+00  
 22 .0000E+00 23 .0000E+00 24 .0000E+00

DAY OF WEEK = FRIDAY

1 .0000E+00 2 .0000E+00 3 .0000E+00 4 .0000E+00 5 .0000E+00  
 6 .0000E+00 7 .0000E+00 8 .1000E+01  
 9 .1000E+01 10 .1000E+01 11 .1000E+01 12 .1000E+01 13 .1000E+01  
 14 .1000E+01 15 .1000E+01 16 .0000E+00  
 17 .0000E+00 18 .0000E+00 19 .0000E+00 20 .0000E+00 21 .0000E+00  
 22 .0000E+00 23 .0000E+00 24 .0000E+00

DAY OF WEEK = SATURDAY

1 .0000E+00 2 .0000E+00 3 .0000E+00 4 .0000E+00 5 .0000E+00  
 6 .0000E+00 7 .0000E+00 8 .0000E+00  
 9 .0000E+00 10 .0000E+00 11 .0000E+00 12 .0000E+00 13 .0000E+00  
 14 .0000E+00 15 .0000E+00 16 .0000E+00  
 17 .0000E+00 18 .0000E+00 19 .0000E+00 20 .0000E+00 21 .0000E+00  
 22 .0000E+00 23 .0000E+00 24 .0000E+00

DAY OF WEEK = SUNDAY

1 .0000E+00 2 .0000E+00 3 .0000E+00 4 .0000E+00 5 .0000E+00  
 6 .0000E+00 7 .0000E+00 8 .0000E+00  
 9 .0000E+00 10 .0000E+00 11 .0000E+00 12 .0000E+00 13 .0000E+00  
 14 .0000E+00 15 .0000E+00 16 .0000E+00  
 17 .0000E+00 18 .0000E+00 19 .0000E+00 20 .0000E+00 21 .0000E+00  
 22 .0000E+00 23 .0000E+00 24 .0000E+00

▲ \*\*\* AERMOD - VERSION 21112 \*\*\* C:\Lakes\AERMOD  
 View\CADO\_Menifee\CADO\_Menifee\_Construction\CADO\_Men \*\*\*

10/03/22

\*\*\* AERMET - VERSION 16216 \*\*\*  
\*\*\* 19:20:16

PAGE 139

\*\*\* MODELOPTs: RegDEFAULT CONC ELEV RURAL ADJ\_U\*

\* SOURCE EMISSION RATE SCALARS WHICH VARY DIURNALLY AND BY DAY OF WEEK (HRDOW7) \*

SOURCE ID = L0001647 ; SOURCE TYPE = VOLUME :  
HOUR SCALAR HOUR SCALAR HOUR SCALAR HOUR SCALAR HOUR SCALAR  
HOUR SCALAR HOUR SCALAR HOUR SCALAR

DAY OF WEEK = MONDAY  
1 .0000E+00 2 .0000E+00 3 .0000E+00 4 .0000E+00 5 .0000E+00  
6 .0000E+00 7 .0000E+00 8 .1000E+01  
9 .1000E+01 10 .1000E+01 11 .1000E+01 12 .1000E+01 13 .1000E+01  
14 .1000E+01 15 .1000E+01 16 .0000E+00  
17 .0000E+00 18 .0000E+00 19 .0000E+00 20 .0000E+00 21 .0000E+00  
22 .0000E+00 23 .0000E+00 24 .0000E+00

DAY OF WEEK = TUESDAY  
1 .0000E+00 2 .0000E+00 3 .0000E+00 4 .0000E+00 5 .0000E+00  
6 .0000E+00 7 .0000E+00 8 .1000E+01  
9 .1000E+01 10 .1000E+01 11 .1000E+01 12 .1000E+01 13 .1000E+01  
14 .1000E+01 15 .1000E+01 16 .0000E+00  
17 .0000E+00 18 .0000E+00 19 .0000E+00 20 .0000E+00 21 .0000E+00  
22 .0000E+00 23 .0000E+00 24 .0000E+00

DAY OF WEEK = WEDNESDY  
1 .0000E+00 2 .0000E+00 3 .0000E+00 4 .0000E+00 5 .0000E+00  
6 .0000E+00 7 .0000E+00 8 .1000E+01  
9 .1000E+01 10 .1000E+01 11 .1000E+01 12 .1000E+01 13 .1000E+01  
14 .1000E+01 15 .1000E+01 16 .0000E+00  
17 .0000E+00 18 .0000E+00 19 .0000E+00 20 .0000E+00 21 .0000E+00  
22 .0000E+00 23 .0000E+00 24 .0000E+00

DAY OF WEEK = THURSDAY  
1 .0000E+00 2 .0000E+00 3 .0000E+00 4 .0000E+00 5 .0000E+00  
6 .0000E+00 7 .0000E+00 8 .1000E+01  
9 .1000E+01 10 .1000E+01 11 .1000E+01 12 .1000E+01 13 .1000E+01  
14 .1000E+01 15 .1000E+01 16 .0000E+00  
17 .0000E+00 18 .0000E+00 19 .0000E+00 20 .0000E+00 21 .0000E+00  
22 .0000E+00 23 .0000E+00 24 .0000E+00

DAY OF WEEK = FRIDAY  
1 .0000E+00 2 .0000E+00 3 .0000E+00 4 .0000E+00 5 .0000E+00  
6 .0000E+00 7 .0000E+00 8 .1000E+01  
9 .1000E+01 10 .1000E+01 11 .1000E+01 12 .1000E+01 13 .1000E+01  
14 .1000E+01 15 .1000E+01 16 .0000E+00  
17 .0000E+00 18 .0000E+00 19 .0000E+00 20 .0000E+00 21 .0000E+00  
22 .0000E+00 23 .0000E+00 24 .0000E+00



DAY OF WEEK = SATURDAY

1	.0000E+00	2	.0000E+00	3	.0000E+00	4	.0000E+00	5	.0000E+00	
6	.0000E+00	7	.0000E+00	8	.0000E+00					
	9	.0000E+00	10	.0000E+00	11	.0000E+00	12	.0000E+00	13	.0000E+00
14	.0000E+00	15	.0000E+00	16	.0000E+00					
	17	.0000E+00	18	.0000E+00	19	.0000E+00	20	.0000E+00	21	.0000E+00
22	.0000E+00	23	.0000E+00	24	.0000E+00					

DAY OF WEEK = SUNDAY

1	.0000E+00	2	.0000E+00	3	.0000E+00	4	.0000E+00	5	.0000E+00	
6	.0000E+00	7	.0000E+00	8	.0000E+00					
	9	.0000E+00	10	.0000E+00	11	.0000E+00	12	.0000E+00	13	.0000E+00
14	.0000E+00	15	.0000E+00	16	.0000E+00					
	17	.0000E+00	18	.0000E+00	19	.0000E+00	20	.0000E+00	21	.0000E+00
22	.0000E+00	23	.0000E+00	24	.0000E+00					

\*\*\* AERMOD - VERSION 21112 \*\*\* C:\Lakes\AERMOD

View\CADO\_Menifee\CADO\_Menifee\_Construction\CADO\_Men \*\*\* 10/03/22

\*\*\* AERMET - VERSION 16216 \*\*\*

\*\*\* 19:20:16

PAGE 140

\*\*\* MODELOPTs: RegDEFAULT CONC ELEV RURAL ADJ\_U\*

\* SOURCE EMISSION RATE SCALARS WHICH VARY DIURNALLY AND BY DAY OF WEEK (HRDOW7) \*

SOURCE ID = L0001648 ; SOURCE TYPE = VOLUME :

HOUR	SCALAR	HOUR	SCALAR	HOUR	SCALAR	HOUR	SCALAR	HOUR	SCALAR
HOUR	SCALAR	HOUR	SCALAR	HOUR	SCALAR				

-----

DAY OF WEEK = MONDAY

1	.0000E+00	2	.0000E+00	3	.0000E+00	4	.0000E+00	5	.0000E+00	
6	.0000E+00	7	.0000E+00	8	.1000E+01					
	9	.1000E+01	10	.1000E+01	11	.1000E+01	12	.1000E+01	13	.1000E+01
14	.1000E+01	15	.1000E+01	16	.0000E+00					
	17	.0000E+00	18	.0000E+00	19	.0000E+00	20	.0000E+00	21	.0000E+00
22	.0000E+00	23	.0000E+00	24	.0000E+00					

DAY OF WEEK = TUESDAY

1	.0000E+00	2	.0000E+00	3	.0000E+00	4	.0000E+00	5	.0000E+00	
6	.0000E+00	7	.0000E+00	8	.1000E+01					
	9	.1000E+01	10	.1000E+01	11	.1000E+01	12	.1000E+01	13	.1000E+01
14	.1000E+01	15	.1000E+01	16	.0000E+00					
	17	.0000E+00	18	.0000E+00	19	.0000E+00	20	.0000E+00	21	.0000E+00
22	.0000E+00	23	.0000E+00	24	.0000E+00					

DAY OF WEEK = WEDNESDY

1	.0000E+00	2	.0000E+00	3	.0000E+00	4	.0000E+00	5	.0000E+00	
6	.0000E+00	7	.0000E+00	8	.1000E+01					
	9	.1000E+01	10	.1000E+01	11	.1000E+01	12	.1000E+01	13	.1000E+01
14	.1000E+01	15	.1000E+01	16	.0000E+00					

17 .0000E+00 18 .0000E+00 19 .0000E+00 20 .0000E+00 21 .0000E+00  
22 .0000E+00 23 .0000E+00 24 .0000E+00

DAY OF WEEK = THURSDAY

1 .0000E+00 2 .0000E+00 3 .0000E+00 4 .0000E+00 5 .0000E+00  
6 .0000E+00 7 .0000E+00 8 .1000E+01  
9 .1000E+01 10 .1000E+01 11 .1000E+01 12 .1000E+01 13 .1000E+01  
14 .1000E+01 15 .1000E+01 16 .0000E+00  
17 .0000E+00 18 .0000E+00 19 .0000E+00 20 .0000E+00 21 .0000E+00  
22 .0000E+00 23 .0000E+00 24 .0000E+00

DAY OF WEEK = FRIDAY

1 .0000E+00 2 .0000E+00 3 .0000E+00 4 .0000E+00 5 .0000E+00  
6 .0000E+00 7 .0000E+00 8 .1000E+01  
9 .1000E+01 10 .1000E+01 11 .1000E+01 12 .1000E+01 13 .1000E+01  
14 .1000E+01 15 .1000E+01 16 .0000E+00  
17 .0000E+00 18 .0000E+00 19 .0000E+00 20 .0000E+00 21 .0000E+00  
22 .0000E+00 23 .0000E+00 24 .0000E+00

DAY OF WEEK = SATURDAY

1 .0000E+00 2 .0000E+00 3 .0000E+00 4 .0000E+00 5 .0000E+00  
6 .0000E+00 7 .0000E+00 8 .0000E+00  
9 .0000E+00 10 .0000E+00 11 .0000E+00 12 .0000E+00 13 .0000E+00  
14 .0000E+00 15 .0000E+00 16 .0000E+00  
17 .0000E+00 18 .0000E+00 19 .0000E+00 20 .0000E+00 21 .0000E+00  
22 .0000E+00 23 .0000E+00 24 .0000E+00

DAY OF WEEK = SUNDAY

1 .0000E+00 2 .0000E+00 3 .0000E+00 4 .0000E+00 5 .0000E+00  
6 .0000E+00 7 .0000E+00 8 .0000E+00  
9 .0000E+00 10 .0000E+00 11 .0000E+00 12 .0000E+00 13 .0000E+00  
14 .0000E+00 15 .0000E+00 16 .0000E+00  
17 .0000E+00 18 .0000E+00 19 .0000E+00 20 .0000E+00 21 .0000E+00  
22 .0000E+00 23 .0000E+00 24 .0000E+00

▲ \*\*\* AERMOD - VERSION 21112 \*\*\* \*\*\* C:\Lakes\AERMOD  
View\CADO\_Menifee\CADO\_Menifee\_Construction\CADO\_Men \*\*\* 10/03/22  
\*\*\* AERMET - VERSION 16216 \*\*\* \*\*\*  
\*\*\* 19:20:16

PAGE 141

\*\*\* MODELOPTs: RegDFAULT CONC ELEV RURAL ADJ\_U\*

\* SOURCE EMISSION RATE SCALARS WHICH VARY DIURNALLY AND BY DAY OF WEEK (HRDOW7) \*

SOURCE ID = L0001649 ; SOURCE TYPE = VOLUME :  
HOUR SCALAR HOUR SCALAR HOUR SCALAR HOUR SCALAR HOUR SCALAR  
HOUR SCALAR HOUR SCALAR HOUR SCALAR

DAY OF WEEK = MONDAY

1 .0000E+00 2 .0000E+00 3 .0000E+00 4 .0000E+00 5 .0000E+00  
6 .0000E+00 7 .0000E+00 8 .1000E+01

9 .1000E+01 10 .1000E+01 11 .1000E+01 12 .1000E+01 13 .1000E+01  
14 .1000E+01 15 .1000E+01 16 .0000E+00  
17 .0000E+00 18 .0000E+00 19 .0000E+00 20 .0000E+00 21 .0000E+00  
22 .0000E+00 23 .0000E+00 24 .0000E+00

DAY OF WEEK = TUESDAY

1 .0000E+00 2 .0000E+00 3 .0000E+00 4 .0000E+00 5 .0000E+00  
6 .0000E+00 7 .0000E+00 8 .1000E+01  
9 .1000E+01 10 .1000E+01 11 .1000E+01 12 .1000E+01 13 .1000E+01  
14 .1000E+01 15 .1000E+01 16 .0000E+00  
17 .0000E+00 18 .0000E+00 19 .0000E+00 20 .0000E+00 21 .0000E+00  
22 .0000E+00 23 .0000E+00 24 .0000E+00

DAY OF WEEK = WEDNESDY

1 .0000E+00 2 .0000E+00 3 .0000E+00 4 .0000E+00 5 .0000E+00  
6 .0000E+00 7 .0000E+00 8 .1000E+01  
9 .1000E+01 10 .1000E+01 11 .1000E+01 12 .1000E+01 13 .1000E+01  
14 .1000E+01 15 .1000E+01 16 .0000E+00  
17 .0000E+00 18 .0000E+00 19 .0000E+00 20 .0000E+00 21 .0000E+00  
22 .0000E+00 23 .0000E+00 24 .0000E+00

DAY OF WEEK = THURSDAY

1 .0000E+00 2 .0000E+00 3 .0000E+00 4 .0000E+00 5 .0000E+00  
6 .0000E+00 7 .0000E+00 8 .1000E+01  
9 .1000E+01 10 .1000E+01 11 .1000E+01 12 .1000E+01 13 .1000E+01  
14 .1000E+01 15 .1000E+01 16 .0000E+00  
17 .0000E+00 18 .0000E+00 19 .0000E+00 20 .0000E+00 21 .0000E+00  
22 .0000E+00 23 .0000E+00 24 .0000E+00

DAY OF WEEK = FRIDAY

1 .0000E+00 2 .0000E+00 3 .0000E+00 4 .0000E+00 5 .0000E+00  
6 .0000E+00 7 .0000E+00 8 .1000E+01  
9 .1000E+01 10 .1000E+01 11 .1000E+01 12 .1000E+01 13 .1000E+01  
14 .1000E+01 15 .1000E+01 16 .0000E+00  
17 .0000E+00 18 .0000E+00 19 .0000E+00 20 .0000E+00 21 .0000E+00  
22 .0000E+00 23 .0000E+00 24 .0000E+00

DAY OF WEEK = SATURDAY

1 .0000E+00 2 .0000E+00 3 .0000E+00 4 .0000E+00 5 .0000E+00  
6 .0000E+00 7 .0000E+00 8 .0000E+00  
9 .0000E+00 10 .0000E+00 11 .0000E+00 12 .0000E+00 13 .0000E+00  
14 .0000E+00 15 .0000E+00 16 .0000E+00  
17 .0000E+00 18 .0000E+00 19 .0000E+00 20 .0000E+00 21 .0000E+00  
22 .0000E+00 23 .0000E+00 24 .0000E+00

DAY OF WEEK = SUNDAY

1 .0000E+00 2 .0000E+00 3 .0000E+00 4 .0000E+00 5 .0000E+00  
6 .0000E+00 7 .0000E+00 8 .0000E+00  
9 .0000E+00 10 .0000E+00 11 .0000E+00 12 .0000E+00 13 .0000E+00  
14 .0000E+00 15 .0000E+00 16 .0000E+00  
17 .0000E+00 18 .0000E+00 19 .0000E+00 20 .0000E+00 21 .0000E+00  
22 .0000E+00 23 .0000E+00 24 .0000E+00

▲ \*\*\* AERMOD - VERSION 21112 \*\*\* \*\*\* C:\Lakes\AERMOD

View\CADO\_Menifee\CADO\_Menifee\_Construction\CADO\_Men \*\*\*

10/03/22

\*\*\* AERMET - VERSION 16216 \*\*\* \*\*\*

\*\*\* 19:20:16

PAGE 142

\*\*\* MODELOPTs: RegDEFAULT CONC ELEV RURAL ADJ\_U\*

\* SOURCE EMISSION RATE SCALARS WHICH VARY DIURNALLY AND BY DAY OF WEEK (HRDOW7) \*

SOURCE ID = L0001650 ; SOURCE TYPE = VOLUME :  
HOUR SCALAR HOUR SCALAR HOUR SCALAR HOUR SCALAR HOUR SCALAR  
HOUR SCALAR HOUR SCALAR HOUR SCALAR

-----

DAY OF WEEK = MONDAY

1	.0000E+00	2	.0000E+00	3	.0000E+00	4	.0000E+00	5	.0000E+00	
6	.0000E+00	7	.0000E+00	8	.1000E+01					
	9	.1000E+01	10	.1000E+01	11	.1000E+01	12	.1000E+01	13	.1000E+01
14	.1000E+01	15	.1000E+01	16	.0000E+00					
	17	.0000E+00	18	.0000E+00	19	.0000E+00	20	.0000E+00	21	.0000E+00
22	.0000E+00	23	.0000E+00	24	.0000E+00					

DAY OF WEEK = TUESDAY

1	.0000E+00	2	.0000E+00	3	.0000E+00	4	.0000E+00	5	.0000E+00	
6	.0000E+00	7	.0000E+00	8	.1000E+01					
	9	.1000E+01	10	.1000E+01	11	.1000E+01	12	.1000E+01	13	.1000E+01
14	.1000E+01	15	.1000E+01	16	.0000E+00					
	17	.0000E+00	18	.0000E+00	19	.0000E+00	20	.0000E+00	21	.0000E+00
22	.0000E+00	23	.0000E+00	24	.0000E+00					

DAY OF WEEK = WEDNESDY

1	.0000E+00	2	.0000E+00	3	.0000E+00	4	.0000E+00	5	.0000E+00	
6	.0000E+00	7	.0000E+00	8	.1000E+01					
	9	.1000E+01	10	.1000E+01	11	.1000E+01	12	.1000E+01	13	.1000E+01
14	.1000E+01	15	.1000E+01	16	.0000E+00					
	17	.0000E+00	18	.0000E+00	19	.0000E+00	20	.0000E+00	21	.0000E+00
22	.0000E+00	23	.0000E+00	24	.0000E+00					

DAY OF WEEK = THURSDAY

1	.0000E+00	2	.0000E+00	3	.0000E+00	4	.0000E+00	5	.0000E+00	
6	.0000E+00	7	.0000E+00	8	.1000E+01					
	9	.1000E+01	10	.1000E+01	11	.1000E+01	12	.1000E+01	13	.1000E+01
14	.1000E+01	15	.1000E+01	16	.0000E+00					
	17	.0000E+00	18	.0000E+00	19	.0000E+00	20	.0000E+00	21	.0000E+00
22	.0000E+00	23	.0000E+00	24	.0000E+00					

DAY OF WEEK = FRIDAY

1	.0000E+00	2	.0000E+00	3	.0000E+00	4	.0000E+00	5	.0000E+00	
6	.0000E+00	7	.0000E+00	8	.1000E+01					
	9	.1000E+01	10	.1000E+01	11	.1000E+01	12	.1000E+01	13	.1000E+01
14	.1000E+01	15	.1000E+01	16	.0000E+00					
	17	.0000E+00	18	.0000E+00	19	.0000E+00	20	.0000E+00	21	.0000E+00
22	.0000E+00	23	.0000E+00	24	.0000E+00					

DAY OF WEEK = SATURDAY

1	.0000E+00	2	.0000E+00	3	.0000E+00	4	.0000E+00	5	.0000E+00
6	.0000E+00	7	.0000E+00	8	.0000E+00				
	9 .0000E+00	10 .0000E+00	11 .0000E+00	12 .0000E+00	13 .0000E+00				
14	.0000E+00	15 .0000E+00	16 .0000E+00						
	17 .0000E+00	18 .0000E+00	19 .0000E+00	20 .0000E+00	21 .0000E+00				
22	.0000E+00	23 .0000E+00	24 .0000E+00						

DAY OF WEEK = SUNDAY

1	.0000E+00	2	.0000E+00	3	.0000E+00	4	.0000E+00	5	.0000E+00
6	.0000E+00	7	.0000E+00	8	.0000E+00				
	9 .0000E+00	10 .0000E+00	11 .0000E+00	12 .0000E+00	13 .0000E+00				
14	.0000E+00	15 .0000E+00	16 .0000E+00						
	17 .0000E+00	18 .0000E+00	19 .0000E+00	20 .0000E+00	21 .0000E+00				
22	.0000E+00	23 .0000E+00	24 .0000E+00						

▲ \*\*\* AERMOD - VERSION 21112 \*\*\* C:\Lakes\AERMOD

View\CADO\_Menifee\CADO\_Menifee\_Construction\CADO\_Men \*\*\* 10/03/22

\*\*\* AERMET - VERSION 16216 \*\*\*

\*\*\* 19:20:16

PAGE 143

\*\*\* MODELOPTs: RegDFault CONC ELEV RURAL ADJ\_U\*

\* SOURCE EMISSION RATE SCALARS WHICH VARY DIURNALLY AND BY DAY OF WEEK (HRDOW7) \*

SOURCE ID = L0001651 ; SOURCE TYPE = VOLUME :

HOUR	SCALAR	HOUR	SCALAR	HOUR	SCALAR	HOUR	SCALAR	HOUR	SCALAR
HOUR	SCALAR	HOUR	SCALAR	HOUR	SCALAR				

-----

DAY OF WEEK = MONDAY

1	.0000E+00	2	.0000E+00	3	.0000E+00	4	.0000E+00	5	.0000E+00
6	.0000E+00	7	.0000E+00	8	.1000E+01				
	9 .1000E+01	10 .1000E+01	11 .1000E+01	12 .1000E+01	13 .1000E+01				
14	.1000E+01	15 .1000E+01	16 .0000E+00						
	17 .0000E+00	18 .0000E+00	19 .0000E+00	20 .0000E+00	21 .0000E+00				
22	.0000E+00	23 .0000E+00	24 .0000E+00						

DAY OF WEEK = TUESDAY

1	.0000E+00	2	.0000E+00	3	.0000E+00	4	.0000E+00	5	.0000E+00
6	.0000E+00	7	.0000E+00	8	.1000E+01				
	9 .1000E+01	10 .1000E+01	11 .1000E+01	12 .1000E+01	13 .1000E+01				
14	.1000E+01	15 .1000E+01	16 .0000E+00						
	17 .0000E+00	18 .0000E+00	19 .0000E+00	20 .0000E+00	21 .0000E+00				
22	.0000E+00	23 .0000E+00	24 .0000E+00						

DAY OF WEEK = WEDNESDY

1	.0000E+00	2	.0000E+00	3	.0000E+00	4	.0000E+00	5	.0000E+00
6	.0000E+00	7	.0000E+00	8	.1000E+01				
	9 .1000E+01	10 .1000E+01	11 .1000E+01	12 .1000E+01	13 .1000E+01				
14	.1000E+01	15 .1000E+01	16 .0000E+00						
	17 .0000E+00	18 .0000E+00	19 .0000E+00	20 .0000E+00	21 .0000E+00				

22 .0000E+00 23 .0000E+00 24 .0000E+00

DAY OF WEEK = THURSDAY

1 .0000E+00 2 .0000E+00 3 .0000E+00 4 .0000E+00 5 .0000E+00  
6 .0000E+00 7 .0000E+00 8 .1000E+01  
9 .1000E+01 10 .1000E+01 11 .1000E+01 12 .1000E+01 13 .1000E+01  
14 .1000E+01 15 .1000E+01 16 .0000E+00  
17 .0000E+00 18 .0000E+00 19 .0000E+00 20 .0000E+00 21 .0000E+00  
22 .0000E+00 23 .0000E+00 24 .0000E+00

DAY OF WEEK = FRIDAY

1 .0000E+00 2 .0000E+00 3 .0000E+00 4 .0000E+00 5 .0000E+00  
6 .0000E+00 7 .0000E+00 8 .1000E+01  
9 .1000E+01 10 .1000E+01 11 .1000E+01 12 .1000E+01 13 .1000E+01  
14 .1000E+01 15 .1000E+01 16 .0000E+00  
17 .0000E+00 18 .0000E+00 19 .0000E+00 20 .0000E+00 21 .0000E+00  
22 .0000E+00 23 .0000E+00 24 .0000E+00

DAY OF WEEK = SATURDAY

1 .0000E+00 2 .0000E+00 3 .0000E+00 4 .0000E+00 5 .0000E+00  
6 .0000E+00 7 .0000E+00 8 .0000E+00  
9 .0000E+00 10 .0000E+00 11 .0000E+00 12 .0000E+00 13 .0000E+00  
14 .0000E+00 15 .0000E+00 16 .0000E+00  
17 .0000E+00 18 .0000E+00 19 .0000E+00 20 .0000E+00 21 .0000E+00  
22 .0000E+00 23 .0000E+00 24 .0000E+00

DAY OF WEEK = SUNDAY

1 .0000E+00 2 .0000E+00 3 .0000E+00 4 .0000E+00 5 .0000E+00  
6 .0000E+00 7 .0000E+00 8 .0000E+00  
9 .0000E+00 10 .0000E+00 11 .0000E+00 12 .0000E+00 13 .0000E+00  
14 .0000E+00 15 .0000E+00 16 .0000E+00  
17 .0000E+00 18 .0000E+00 19 .0000E+00 20 .0000E+00 21 .0000E+00  
22 .0000E+00 23 .0000E+00 24 .0000E+00

\*\*\* AERMOD - VERSION 21112 \*\*\* C:\Lakes\AERMOD  
View\CADO\_Menifee\CADO\_Menifee\_Construction\CADO\_Men \*\*\* 10/03/22  
\*\*\* AERMET - VERSION 16216 \*\*\*  
\*\*\* 19:20:16

PAGE 144

\*\*\* MODELOPTs: RegDEFAULT CONC ELEV RURAL ADJ\_U\*

\* SOURCE EMISSION RATE SCALARS WHICH VARY DIURNALLY AND BY DAY OF WEEK (HRDOW7) \*

SOURCE ID = L0001652 ; SOURCE TYPE = VOLUME :  
HOUR SCALAR HOUR SCALAR HOUR SCALAR HOUR SCALAR HOUR SCALAR  
HOUR SCALAR HOUR SCALAR HOUR SCALAR  
-----

DAY OF WEEK = MONDAY

1 .0000E+00 2 .0000E+00 3 .0000E+00 4 .0000E+00 5 .0000E+00  
6 .0000E+00 7 .0000E+00 8 .1000E+01  
9 .1000E+01 10 .1000E+01 11 .1000E+01 12 .1000E+01 13 .1000E+01

14 .1000E+01 15 .1000E+01 16 .0000E+00  
17 .0000E+00 18 .0000E+00 19 .0000E+00 20 .0000E+00 21 .0000E+00  
22 .0000E+00 23 .0000E+00 24 .0000E+00

DAY OF WEEK = TUESDAY

1 .0000E+00 2 .0000E+00 3 .0000E+00 4 .0000E+00 5 .0000E+00  
6 .0000E+00 7 .0000E+00 8 .1000E+01  
9 .1000E+01 10 .1000E+01 11 .1000E+01 12 .1000E+01 13 .1000E+01  
14 .1000E+01 15 .1000E+01 16 .0000E+00  
17 .0000E+00 18 .0000E+00 19 .0000E+00 20 .0000E+00 21 .0000E+00  
22 .0000E+00 23 .0000E+00 24 .0000E+00

DAY OF WEEK = WEDNESDY

1 .0000E+00 2 .0000E+00 3 .0000E+00 4 .0000E+00 5 .0000E+00  
6 .0000E+00 7 .0000E+00 8 .1000E+01  
9 .1000E+01 10 .1000E+01 11 .1000E+01 12 .1000E+01 13 .1000E+01  
14 .1000E+01 15 .1000E+01 16 .0000E+00  
17 .0000E+00 18 .0000E+00 19 .0000E+00 20 .0000E+00 21 .0000E+00  
22 .0000E+00 23 .0000E+00 24 .0000E+00

DAY OF WEEK = THURSDAY

1 .0000E+00 2 .0000E+00 3 .0000E+00 4 .0000E+00 5 .0000E+00  
6 .0000E+00 7 .0000E+00 8 .1000E+01  
9 .1000E+01 10 .1000E+01 11 .1000E+01 12 .1000E+01 13 .1000E+01  
14 .1000E+01 15 .1000E+01 16 .0000E+00  
17 .0000E+00 18 .0000E+00 19 .0000E+00 20 .0000E+00 21 .0000E+00  
22 .0000E+00 23 .0000E+00 24 .0000E+00

DAY OF WEEK = FRIDAY

1 .0000E+00 2 .0000E+00 3 .0000E+00 4 .0000E+00 5 .0000E+00  
6 .0000E+00 7 .0000E+00 8 .1000E+01  
9 .1000E+01 10 .1000E+01 11 .1000E+01 12 .1000E+01 13 .1000E+01  
14 .1000E+01 15 .1000E+01 16 .0000E+00  
17 .0000E+00 18 .0000E+00 19 .0000E+00 20 .0000E+00 21 .0000E+00  
22 .0000E+00 23 .0000E+00 24 .0000E+00

DAY OF WEEK = SATURDAY

1 .0000E+00 2 .0000E+00 3 .0000E+00 4 .0000E+00 5 .0000E+00  
6 .0000E+00 7 .0000E+00 8 .0000E+00  
9 .0000E+00 10 .0000E+00 11 .0000E+00 12 .0000E+00 13 .0000E+00  
14 .0000E+00 15 .0000E+00 16 .0000E+00  
17 .0000E+00 18 .0000E+00 19 .0000E+00 20 .0000E+00 21 .0000E+00  
22 .0000E+00 23 .0000E+00 24 .0000E+00

DAY OF WEEK = SUNDAY

1 .0000E+00 2 .0000E+00 3 .0000E+00 4 .0000E+00 5 .0000E+00  
6 .0000E+00 7 .0000E+00 8 .0000E+00  
9 .0000E+00 10 .0000E+00 11 .0000E+00 12 .0000E+00 13 .0000E+00  
14 .0000E+00 15 .0000E+00 16 .0000E+00  
17 .0000E+00 18 .0000E+00 19 .0000E+00 20 .0000E+00 21 .0000E+00  
22 .0000E+00 23 .0000E+00 24 .0000E+00

▲ \*\*\* AERMOD - VERSION 21112 \*\*\* \*\*\* C:\Lakes\AERMOD

View\CADO\_Menifee\CADO\_Menifee\_Construction\CADO\_Men \*\*\* 10/03/22

\*\*\* AERMET - VERSION 16216 \*\*\* \*\*\*

\*\*\* 19:20:16

\*\*\* MODELOPTs: RegDFAULT CONC ELEV RURAL ADJ\_U\*

\* SOURCE EMISSION RATE SCALARS WHICH VARY DIURNALLY AND BY DAY OF WEEK (HRDOW7) \*

SOURCE ID = L0001653 ; SOURCE TYPE = VOLUME :  
HOUR SCALAR HOUR SCALAR HOUR SCALAR HOUR SCALAR HOUR SCALAR  
HOUR SCALAR HOUR SCALAR HOUR SCALAR  
-----

DAY OF WEEK = MONDAY  
1 .0000E+00 2 .0000E+00 3 .0000E+00 4 .0000E+00 5 .0000E+00  
6 .0000E+00 7 .0000E+00 8 .1000E+01  
9 .1000E+01 10 .1000E+01 11 .1000E+01 12 .1000E+01 13 .1000E+01  
14 .1000E+01 15 .1000E+01 16 .0000E+00  
17 .0000E+00 18 .0000E+00 19 .0000E+00 20 .0000E+00 21 .0000E+00  
22 .0000E+00 23 .0000E+00 24 .0000E+00

DAY OF WEEK = TUESDAY  
1 .0000E+00 2 .0000E+00 3 .0000E+00 4 .0000E+00 5 .0000E+00  
6 .0000E+00 7 .0000E+00 8 .1000E+01  
9 .1000E+01 10 .1000E+01 11 .1000E+01 12 .1000E+01 13 .1000E+01  
14 .1000E+01 15 .1000E+01 16 .0000E+00  
17 .0000E+00 18 .0000E+00 19 .0000E+00 20 .0000E+00 21 .0000E+00  
22 .0000E+00 23 .0000E+00 24 .0000E+00

DAY OF WEEK = WEDNESDY  
1 .0000E+00 2 .0000E+00 3 .0000E+00 4 .0000E+00 5 .0000E+00  
6 .0000E+00 7 .0000E+00 8 .1000E+01  
9 .1000E+01 10 .1000E+01 11 .1000E+01 12 .1000E+01 13 .1000E+01  
14 .1000E+01 15 .1000E+01 16 .0000E+00  
17 .0000E+00 18 .0000E+00 19 .0000E+00 20 .0000E+00 21 .0000E+00  
22 .0000E+00 23 .0000E+00 24 .0000E+00

DAY OF WEEK = THURSDAY  
1 .0000E+00 2 .0000E+00 3 .0000E+00 4 .0000E+00 5 .0000E+00  
6 .0000E+00 7 .0000E+00 8 .1000E+01  
9 .1000E+01 10 .1000E+01 11 .1000E+01 12 .1000E+01 13 .1000E+01  
14 .1000E+01 15 .1000E+01 16 .0000E+00  
17 .0000E+00 18 .0000E+00 19 .0000E+00 20 .0000E+00 21 .0000E+00  
22 .0000E+00 23 .0000E+00 24 .0000E+00

DAY OF WEEK = FRIDAY  
1 .0000E+00 2 .0000E+00 3 .0000E+00 4 .0000E+00 5 .0000E+00  
6 .0000E+00 7 .0000E+00 8 .1000E+01  
9 .1000E+01 10 .1000E+01 11 .1000E+01 12 .1000E+01 13 .1000E+01  
14 .1000E+01 15 .1000E+01 16 .0000E+00  
17 .0000E+00 18 .0000E+00 19 .0000E+00 20 .0000E+00 21 .0000E+00  
22 .0000E+00 23 .0000E+00 24 .0000E+00

DAY OF WEEK = SATURDAY  
1 .0000E+00 2 .0000E+00 3 .0000E+00 4 .0000E+00 5 .0000E+00



6 .0000E+00 7 .0000E+00 8 .0000E+00  
 9 .0000E+00 10 .0000E+00 11 .0000E+00 12 .0000E+00 13 .0000E+00  
 14 .0000E+00 15 .0000E+00 16 .0000E+00  
 17 .0000E+00 18 .0000E+00 19 .0000E+00 20 .0000E+00 21 .0000E+00  
 22 .0000E+00 23 .0000E+00 24 .0000E+00

DAY OF WEEK = SUNDAY

1 .0000E+00 2 .0000E+00 3 .0000E+00 4 .0000E+00 5 .0000E+00  
 6 .0000E+00 7 .0000E+00 8 .0000E+00  
 9 .0000E+00 10 .0000E+00 11 .0000E+00 12 .0000E+00 13 .0000E+00  
 14 .0000E+00 15 .0000E+00 16 .0000E+00  
 17 .0000E+00 18 .0000E+00 19 .0000E+00 20 .0000E+00 21 .0000E+00  
 22 .0000E+00 23 .0000E+00 24 .0000E+00

▲ \*\*\* AERMOD - VERSION 21112 \*\*\* \*\*\* C:\Lakes\AERMOD

View\CADO\_Menifee\CADO\_Menifee\_Construction\CADO\_Men \*\*\* 10/03/22

\*\*\* AERMET - VERSION 16216 \*\*\* \*\*\*

\*\*\* 19:20:16

PAGE 146

\*\*\* MODELOPTs: RegDFAULT CONC ELEV RURAL ADJ\_U\*

\* SOURCE EMISSION RATE SCALARS WHICH VARY DIURNALLY AND BY DAY OF WEEK (HRDOW7) \*

SOURCE ID = L0001654 ; SOURCE TYPE = VOLUME :

HRDOW7	SCALAR	HRDOW7	SCALAR	HRDOW7	SCALAR	HRDOW7	SCALAR	HRDOW7	SCALAR
1	.0000E+00	2	.0000E+00	3	.0000E+00	4	.0000E+00	5	.0000E+00
6	.0000E+00	7	.0000E+00	8	.1000E+01	9	.1000E+01	10	.1000E+01
11	.1000E+01	12	.1000E+01	13	.1000E+01	14	.0000E+00	15	.0000E+00
16	.0000E+00	17	.0000E+00	18	.0000E+00	19	.0000E+00	20	.0000E+00
21	.0000E+00	22	.0000E+00	23	.0000E+00	24	.0000E+00		

DAY OF WEEK = MONDAY

1 .0000E+00 2 .0000E+00 3 .0000E+00 4 .0000E+00 5 .0000E+00  
 6 .0000E+00 7 .0000E+00 8 .1000E+01  
 9 .1000E+01 10 .1000E+01 11 .1000E+01 12 .1000E+01 13 .1000E+01  
 14 .1000E+01 15 .1000E+01 16 .0000E+00  
 17 .0000E+00 18 .0000E+00 19 .0000E+00 20 .0000E+00 21 .0000E+00  
 22 .0000E+00 23 .0000E+00 24 .0000E+00

DAY OF WEEK = TUESDAY

1 .0000E+00 2 .0000E+00 3 .0000E+00 4 .0000E+00 5 .0000E+00  
 6 .0000E+00 7 .0000E+00 8 .1000E+01  
 9 .1000E+01 10 .1000E+01 11 .1000E+01 12 .1000E+01 13 .1000E+01  
 14 .1000E+01 15 .1000E+01 16 .0000E+00  
 17 .0000E+00 18 .0000E+00 19 .0000E+00 20 .0000E+00 21 .0000E+00  
 22 .0000E+00 23 .0000E+00 24 .0000E+00

DAY OF WEEK = WEDNESDY

1 .0000E+00 2 .0000E+00 3 .0000E+00 4 .0000E+00 5 .0000E+00  
 6 .0000E+00 7 .0000E+00 8 .1000E+01  
 9 .1000E+01 10 .1000E+01 11 .1000E+01 12 .1000E+01 13 .1000E+01  
 14 .1000E+01 15 .1000E+01 16 .0000E+00  
 17 .0000E+00 18 .0000E+00 19 .0000E+00 20 .0000E+00 21 .0000E+00  
 22 .0000E+00 23 .0000E+00 24 .0000E+00

DAY OF WEEK = THURSDAY

1	.0000E+00	2	.0000E+00	3	.0000E+00	4	.0000E+00	5	.0000E+00	
6	.0000E+00	7	.0000E+00	8	.1000E+01					
	9	.1000E+01	10	.1000E+01	11	.1000E+01	12	.1000E+01	13	.1000E+01
14	.1000E+01	15	.1000E+01	16	.0000E+00					
	17	.0000E+00	18	.0000E+00	19	.0000E+00	20	.0000E+00	21	.0000E+00
22	.0000E+00	23	.0000E+00	24	.0000E+00					

DAY OF WEEK = FRIDAY

1	.0000E+00	2	.0000E+00	3	.0000E+00	4	.0000E+00	5	.0000E+00	
6	.0000E+00	7	.0000E+00	8	.1000E+01					
	9	.1000E+01	10	.1000E+01	11	.1000E+01	12	.1000E+01	13	.1000E+01
14	.1000E+01	15	.1000E+01	16	.0000E+00					
	17	.0000E+00	18	.0000E+00	19	.0000E+00	20	.0000E+00	21	.0000E+00
22	.0000E+00	23	.0000E+00	24	.0000E+00					

DAY OF WEEK = SATURDAY

1	.0000E+00	2	.0000E+00	3	.0000E+00	4	.0000E+00	5	.0000E+00	
6	.0000E+00	7	.0000E+00	8	.0000E+00					
	9	.0000E+00	10	.0000E+00	11	.0000E+00	12	.0000E+00	13	.0000E+00
14	.0000E+00	15	.0000E+00	16	.0000E+00					
	17	.0000E+00	18	.0000E+00	19	.0000E+00	20	.0000E+00	21	.0000E+00
22	.0000E+00	23	.0000E+00	24	.0000E+00					

DAY OF WEEK = SUNDAY

1	.0000E+00	2	.0000E+00	3	.0000E+00	4	.0000E+00	5	.0000E+00	
6	.0000E+00	7	.0000E+00	8	.0000E+00					
	9	.0000E+00	10	.0000E+00	11	.0000E+00	12	.0000E+00	13	.0000E+00
14	.0000E+00	15	.0000E+00	16	.0000E+00					
	17	.0000E+00	18	.0000E+00	19	.0000E+00	20	.0000E+00	21	.0000E+00
22	.0000E+00	23	.0000E+00	24	.0000E+00					

▲ \*\*\* AERMOD - VERSION 21112 \*\*\* C:\Lakes\AERMOD  
View\CADO\_Menifee\CADO\_Menifee\_Construction\CADO\_Men \*\*\* 10/03/22  
\*\*\* AERMET - VERSION 16216 \*\*\*  
\*\*\* 19:20:16

PAGE 147

\*\*\* MODELOPTs: RegDFault CONC ELEV RURAL ADJ\_U\*

\* SOURCE EMISSION RATE SCALARS WHICH VARY DIURNALLY AND BY DAY OF WEEK (HRDOW7) \*

SOURCE ID = L0001655 ; SOURCE TYPE = VOLUME :  
HOUR SCALAR HOUR SCALAR HOUR SCALAR HOUR SCALAR HOUR SCALAR  
HOUR SCALAR HOUR SCALAR HOUR SCALAR

DAY OF WEEK = MONDAY

1	.0000E+00	2	.0000E+00	3	.0000E+00	4	.0000E+00	5	.0000E+00	
6	.0000E+00	7	.0000E+00	8	.1000E+01					
	9	.1000E+01	10	.1000E+01	11	.1000E+01	12	.1000E+01	13	.1000E+01
14	.1000E+01	15	.1000E+01	16	.0000E+00					

17 .0000E+00 18 .0000E+00 19 .0000E+00 20 .0000E+00 21 .0000E+00  
22 .0000E+00 23 .0000E+00 24 .0000E+00

DAY OF WEEK = TUESDAY

1 .0000E+00 2 .0000E+00 3 .0000E+00 4 .0000E+00 5 .0000E+00  
6 .0000E+00 7 .0000E+00 8 .1000E+01  
9 .1000E+01 10 .1000E+01 11 .1000E+01 12 .1000E+01 13 .1000E+01  
14 .1000E+01 15 .1000E+01 16 .0000E+00  
17 .0000E+00 18 .0000E+00 19 .0000E+00 20 .0000E+00 21 .0000E+00  
22 .0000E+00 23 .0000E+00 24 .0000E+00

DAY OF WEEK = WEDNESDY

1 .0000E+00 2 .0000E+00 3 .0000E+00 4 .0000E+00 5 .0000E+00  
6 .0000E+00 7 .0000E+00 8 .1000E+01  
9 .1000E+01 10 .1000E+01 11 .1000E+01 12 .1000E+01 13 .1000E+01  
14 .1000E+01 15 .1000E+01 16 .0000E+00  
17 .0000E+00 18 .0000E+00 19 .0000E+00 20 .0000E+00 21 .0000E+00  
22 .0000E+00 23 .0000E+00 24 .0000E+00

DAY OF WEEK = THURSDAY

1 .0000E+00 2 .0000E+00 3 .0000E+00 4 .0000E+00 5 .0000E+00  
6 .0000E+00 7 .0000E+00 8 .1000E+01  
9 .1000E+01 10 .1000E+01 11 .1000E+01 12 .1000E+01 13 .1000E+01  
14 .1000E+01 15 .1000E+01 16 .0000E+00  
17 .0000E+00 18 .0000E+00 19 .0000E+00 20 .0000E+00 21 .0000E+00  
22 .0000E+00 23 .0000E+00 24 .0000E+00

DAY OF WEEK = FRIDAY

1 .0000E+00 2 .0000E+00 3 .0000E+00 4 .0000E+00 5 .0000E+00  
6 .0000E+00 7 .0000E+00 8 .1000E+01  
9 .1000E+01 10 .1000E+01 11 .1000E+01 12 .1000E+01 13 .1000E+01  
14 .1000E+01 15 .1000E+01 16 .0000E+00  
17 .0000E+00 18 .0000E+00 19 .0000E+00 20 .0000E+00 21 .0000E+00  
22 .0000E+00 23 .0000E+00 24 .0000E+00

DAY OF WEEK = SATURDAY

1 .0000E+00 2 .0000E+00 3 .0000E+00 4 .0000E+00 5 .0000E+00  
6 .0000E+00 7 .0000E+00 8 .0000E+00  
9 .0000E+00 10 .0000E+00 11 .0000E+00 12 .0000E+00 13 .0000E+00  
14 .0000E+00 15 .0000E+00 16 .0000E+00  
17 .0000E+00 18 .0000E+00 19 .0000E+00 20 .0000E+00 21 .0000E+00  
22 .0000E+00 23 .0000E+00 24 .0000E+00

DAY OF WEEK = SUNDAY

1 .0000E+00 2 .0000E+00 3 .0000E+00 4 .0000E+00 5 .0000E+00  
6 .0000E+00 7 .0000E+00 8 .0000E+00  
9 .0000E+00 10 .0000E+00 11 .0000E+00 12 .0000E+00 13 .0000E+00  
14 .0000E+00 15 .0000E+00 16 .0000E+00  
17 .0000E+00 18 .0000E+00 19 .0000E+00 20 .0000E+00 21 .0000E+00  
22 .0000E+00 23 .0000E+00 24 .0000E+00

▲ \*\*\* AERMOD - VERSION 21112 \*\*\* \*\*\* C:\Lakes\AERMOD

View\CADO\_Menifee\CADO\_Menifee\_Construction\CADO\_Men \*\*\* 10/03/22

\*\*\* AERMET - VERSION 16216 \*\*\* \*\*\*

\*\*\* 19:20:16

\*\*\* MODELOPTs: RegDFAULT CONC ELEV RURAL ADJ\_U\*

\* SOURCE EMISSION RATE SCALARS WHICH VARY DIURNALLY AND BY DAY OF WEEK (HRDOW7) \*

SOURCE ID = L0001656 ; SOURCE TYPE = VOLUME :
HOUR SCALAR HOUR SCALAR HOUR SCALAR HOUR SCALAR HOUR SCALAR
HOUR SCALAR HOUR SCALAR HOUR SCALAR
-----

DAY OF WEEK = MONDAY

1 .0000E+00 2 .0000E+00 3 .0000E+00 4 .0000E+00 5 .0000E+00
6 .0000E+00 7 .0000E+00 8 .1000E+01
9 .1000E+01 10 .1000E+01 11 .1000E+01 12 .1000E+01 13 .1000E+01
14 .1000E+01 15 .1000E+01 16 .0000E+00
17 .0000E+00 18 .0000E+00 19 .0000E+00 20 .0000E+00 21 .0000E+00
22 .0000E+00 23 .0000E+00 24 .0000E+00

DAY OF WEEK = TUESDAY

1 .0000E+00 2 .0000E+00 3 .0000E+00 4 .0000E+00 5 .0000E+00
6 .0000E+00 7 .0000E+00 8 .1000E+01
9 .1000E+01 10 .1000E+01 11 .1000E+01 12 .1000E+01 13 .1000E+01
14 .1000E+01 15 .1000E+01 16 .0000E+00
17 .0000E+00 18 .0000E+00 19 .0000E+00 20 .0000E+00 21 .0000E+00
22 .0000E+00 23 .0000E+00 24 .0000E+00

DAY OF WEEK = WEDNESDY

1 .0000E+00 2 .0000E+00 3 .0000E+00 4 .0000E+00 5 .0000E+00
6 .0000E+00 7 .0000E+00 8 .1000E+01
9 .1000E+01 10 .1000E+01 11 .1000E+01 12 .1000E+01 13 .1000E+01
14 .1000E+01 15 .1000E+01 16 .0000E+00
17 .0000E+00 18 .0000E+00 19 .0000E+00 20 .0000E+00 21 .0000E+00
22 .0000E+00 23 .0000E+00 24 .0000E+00

DAY OF WEEK = THURSDAY

1 .0000E+00 2 .0000E+00 3 .0000E+00 4 .0000E+00 5 .0000E+00
6 .0000E+00 7 .0000E+00 8 .1000E+01
9 .1000E+01 10 .1000E+01 11 .1000E+01 12 .1000E+01 13 .1000E+01
14 .1000E+01 15 .1000E+01 16 .0000E+00
17 .0000E+00 18 .0000E+00 19 .0000E+00 20 .0000E+00 21 .0000E+00
22 .0000E+00 23 .0000E+00 24 .0000E+00

DAY OF WEEK = FRIDAY

1 .0000E+00 2 .0000E+00 3 .0000E+00 4 .0000E+00 5 .0000E+00
6 .0000E+00 7 .0000E+00 8 .1000E+01
9 .1000E+01 10 .1000E+01 11 .1000E+01 12 .1000E+01 13 .1000E+01
14 .1000E+01 15 .1000E+01 16 .0000E+00
17 .0000E+00 18 .0000E+00 19 .0000E+00 20 .0000E+00 21 .0000E+00
22 .0000E+00 23 .0000E+00 24 .0000E+00

DAY OF WEEK = SATURDAY

1 .0000E+00 2 .0000E+00 3 .0000E+00 4 .0000E+00 5 .0000E+00
6 .0000E+00 7 .0000E+00 8 .0000E+00

9 .0000E+00 10 .0000E+00 11 .0000E+00 12 .0000E+00 13 .0000E+00  
14 .0000E+00 15 .0000E+00 16 .0000E+00  
17 .0000E+00 18 .0000E+00 19 .0000E+00 20 .0000E+00 21 .0000E+00  
22 .0000E+00 23 .0000E+00 24 .0000E+00

DAY OF WEEK = SUNDAY

1 .0000E+00 2 .0000E+00 3 .0000E+00 4 .0000E+00 5 .0000E+00  
6 .0000E+00 7 .0000E+00 8 .0000E+00  
9 .0000E+00 10 .0000E+00 11 .0000E+00 12 .0000E+00 13 .0000E+00  
14 .0000E+00 15 .0000E+00 16 .0000E+00  
17 .0000E+00 18 .0000E+00 19 .0000E+00 20 .0000E+00 21 .0000E+00  
22 .0000E+00 23 .0000E+00 24 .0000E+00

▲ \*\*\* AERMOD - VERSION 21112 \*\*\* \*\*\* C:\Lakes\AERMOD

View\CADO\_Menifee\CADO\_Menifee\_Construction\CADO\_Men \*\*\* 10/03/22

\*\*\* AERMET - VERSION 16216 \*\*\* \*\*\*

\*\*\* 19:20:16

PAGE 149

\*\*\* MODELOPTs: RegDFAULT CONC ELEV RURAL ADJ\_U\*

\* SOURCE EMISSION RATE SCALARS WHICH VARY DIURNALLY AND BY DAY OF WEEK (HRDOW7) \*

SOURCE ID = L0001657 ; SOURCE TYPE = VOLUME :

HOUR SCALAR HOUR SCALAR HOUR SCALAR HOUR SCALAR HOUR SCALAR  
HOUR SCALAR HOUR SCALAR HOUR SCALAR

-----  
-----

DAY OF WEEK = MONDAY

1 .0000E+00 2 .0000E+00 3 .0000E+00 4 .0000E+00 5 .0000E+00  
6 .0000E+00 7 .0000E+00 8 .1000E+01  
9 .1000E+01 10 .1000E+01 11 .1000E+01 12 .1000E+01 13 .1000E+01  
14 .1000E+01 15 .1000E+01 16 .0000E+00  
17 .0000E+00 18 .0000E+00 19 .0000E+00 20 .0000E+00 21 .0000E+00  
22 .0000E+00 23 .0000E+00 24 .0000E+00

DAY OF WEEK = TUESDAY

1 .0000E+00 2 .0000E+00 3 .0000E+00 4 .0000E+00 5 .0000E+00  
6 .0000E+00 7 .0000E+00 8 .1000E+01  
9 .1000E+01 10 .1000E+01 11 .1000E+01 12 .1000E+01 13 .1000E+01  
14 .1000E+01 15 .1000E+01 16 .0000E+00  
17 .0000E+00 18 .0000E+00 19 .0000E+00 20 .0000E+00 21 .0000E+00  
22 .0000E+00 23 .0000E+00 24 .0000E+00

DAY OF WEEK = WEDNESDY

1 .0000E+00 2 .0000E+00 3 .0000E+00 4 .0000E+00 5 .0000E+00  
6 .0000E+00 7 .0000E+00 8 .1000E+01  
9 .1000E+01 10 .1000E+01 11 .1000E+01 12 .1000E+01 13 .1000E+01  
14 .1000E+01 15 .1000E+01 16 .0000E+00  
17 .0000E+00 18 .0000E+00 19 .0000E+00 20 .0000E+00 21 .0000E+00  
22 .0000E+00 23 .0000E+00 24 .0000E+00

DAY OF WEEK = THURSDAY

```

1 .0000E+00 2 .0000E+00 3 .0000E+00 4 .0000E+00 5 .0000E+00
6 .0000E+00 7 .0000E+00 8 .1000E+01
9 .1000E+01 10 .1000E+01 11 .1000E+01 12 .1000E+01 13 .1000E+01
14 .1000E+01 15 .1000E+01 16 .0000E+00
17 .0000E+00 18 .0000E+00 19 .0000E+00 20 .0000E+00 21 .0000E+00
22 .0000E+00 23 .0000E+00 24 .0000E+00

```

DAY OF WEEK = FRIDAY

```

1 .0000E+00 2 .0000E+00 3 .0000E+00 4 .0000E+00 5 .0000E+00
6 .0000E+00 7 .0000E+00 8 .1000E+01
9 .1000E+01 10 .1000E+01 11 .1000E+01 12 .1000E+01 13 .1000E+01
14 .1000E+01 15 .1000E+01 16 .0000E+00
17 .0000E+00 18 .0000E+00 19 .0000E+00 20 .0000E+00 21 .0000E+00
22 .0000E+00 23 .0000E+00 24 .0000E+00

```

DAY OF WEEK = SATURDAY

```

1 .0000E+00 2 .0000E+00 3 .0000E+00 4 .0000E+00 5 .0000E+00
6 .0000E+00 7 .0000E+00 8 .0000E+00
9 .0000E+00 10 .0000E+00 11 .0000E+00 12 .0000E+00 13 .0000E+00
14 .0000E+00 15 .0000E+00 16 .0000E+00
17 .0000E+00 18 .0000E+00 19 .0000E+00 20 .0000E+00 21 .0000E+00
22 .0000E+00 23 .0000E+00 24 .0000E+00

```

DAY OF WEEK = SUNDAY

```

1 .0000E+00 2 .0000E+00 3 .0000E+00 4 .0000E+00 5 .0000E+00
6 .0000E+00 7 .0000E+00 8 .0000E+00
9 .0000E+00 10 .0000E+00 11 .0000E+00 12 .0000E+00 13 .0000E+00
14 .0000E+00 15 .0000E+00 16 .0000E+00
17 .0000E+00 18 .0000E+00 19 .0000E+00 20 .0000E+00 21 .0000E+00
22 .0000E+00 23 .0000E+00 24 .0000E+00

```

▲ \*\*\* AERMOD - VERSION 21112 \*\*\* \*\*\* C:\Lakes\AERMOD

View\CADO\_Menifee\CADO\_Menifee\_Construction\CADO\_Men \*\*\* 10/03/22

\*\*\* AERMET - VERSION 16216 \*\*\* \*\*\*

\*\*\* 19:20:16

PAGE 150

\*\*\* MODELOPTs: RegDFAULT CONC ELEV RURAL ADJ\_U\*

\* SOURCE EMISSION RATE SCALARS WHICH VARY DIURNALLY AND BY DAY OF WEEK (HRDOW7) \*

SOURCE ID = L0001658 ; SOURCE TYPE = VOLUME :  
 HOUR SCALAR HOUR SCALAR HOUR SCALAR HOUR SCALAR HOUR SCALAR  
 HOUR SCALAR HOUR SCALAR HOUR SCALAR

-----  
 -----

DAY OF WEEK = MONDAY

```

1 .0000E+00 2 .0000E+00 3 .0000E+00 4 .0000E+00 5 .0000E+00
6 .0000E+00 7 .0000E+00 8 .1000E+01
9 .1000E+01 10 .1000E+01 11 .1000E+01 12 .1000E+01 13 .1000E+01
14 .1000E+01 15 .1000E+01 16 .0000E+00
17 .0000E+00 18 .0000E+00 19 .0000E+00 20 .0000E+00 21 .0000E+00

```

22 .0000E+00 23 .0000E+00 24 .0000E+00

DAY OF WEEK = TUESDAY

1 .0000E+00 2 .0000E+00 3 .0000E+00 4 .0000E+00 5 .0000E+00  
6 .0000E+00 7 .0000E+00 8 .1000E+01  
9 .1000E+01 10 .1000E+01 11 .1000E+01 12 .1000E+01 13 .1000E+01  
14 .1000E+01 15 .1000E+01 16 .0000E+00  
17 .0000E+00 18 .0000E+00 19 .0000E+00 20 .0000E+00 21 .0000E+00  
22 .0000E+00 23 .0000E+00 24 .0000E+00

DAY OF WEEK = WEDNESDY

1 .0000E+00 2 .0000E+00 3 .0000E+00 4 .0000E+00 5 .0000E+00  
6 .0000E+00 7 .0000E+00 8 .1000E+01  
9 .1000E+01 10 .1000E+01 11 .1000E+01 12 .1000E+01 13 .1000E+01  
14 .1000E+01 15 .1000E+01 16 .0000E+00  
17 .0000E+00 18 .0000E+00 19 .0000E+00 20 .0000E+00 21 .0000E+00  
22 .0000E+00 23 .0000E+00 24 .0000E+00

DAY OF WEEK = THURSDAY

1 .0000E+00 2 .0000E+00 3 .0000E+00 4 .0000E+00 5 .0000E+00  
6 .0000E+00 7 .0000E+00 8 .1000E+01  
9 .1000E+01 10 .1000E+01 11 .1000E+01 12 .1000E+01 13 .1000E+01  
14 .1000E+01 15 .1000E+01 16 .0000E+00  
17 .0000E+00 18 .0000E+00 19 .0000E+00 20 .0000E+00 21 .0000E+00  
22 .0000E+00 23 .0000E+00 24 .0000E+00

DAY OF WEEK = FRIDAY

1 .0000E+00 2 .0000E+00 3 .0000E+00 4 .0000E+00 5 .0000E+00  
6 .0000E+00 7 .0000E+00 8 .1000E+01  
9 .1000E+01 10 .1000E+01 11 .1000E+01 12 .1000E+01 13 .1000E+01  
14 .1000E+01 15 .1000E+01 16 .0000E+00  
17 .0000E+00 18 .0000E+00 19 .0000E+00 20 .0000E+00 21 .0000E+00  
22 .0000E+00 23 .0000E+00 24 .0000E+00

DAY OF WEEK = SATURDAY

1 .0000E+00 2 .0000E+00 3 .0000E+00 4 .0000E+00 5 .0000E+00  
6 .0000E+00 7 .0000E+00 8 .0000E+00  
9 .0000E+00 10 .0000E+00 11 .0000E+00 12 .0000E+00 13 .0000E+00  
14 .0000E+00 15 .0000E+00 16 .0000E+00  
17 .0000E+00 18 .0000E+00 19 .0000E+00 20 .0000E+00 21 .0000E+00  
22 .0000E+00 23 .0000E+00 24 .0000E+00

DAY OF WEEK = SUNDAY

1 .0000E+00 2 .0000E+00 3 .0000E+00 4 .0000E+00 5 .0000E+00  
6 .0000E+00 7 .0000E+00 8 .0000E+00  
9 .0000E+00 10 .0000E+00 11 .0000E+00 12 .0000E+00 13 .0000E+00  
14 .0000E+00 15 .0000E+00 16 .0000E+00  
17 .0000E+00 18 .0000E+00 19 .0000E+00 20 .0000E+00 21 .0000E+00  
22 .0000E+00 23 .0000E+00 24 .0000E+00

▲ \*\*\* AERMOD - VERSION 21112 \*\*\* \*\*\* C:\Lakes\AERMOD

View\CADO\_Menifee\CADO\_Menifee\_Construction\CADO\_Men \*\*\* 10/03/22

\*\*\* AERMET - VERSION 16216 \*\*\* \*\*\*

\*\*\* 19:20:16

\*\*\* MODELOPTs: RegDFAULT CONC ELEV RURAL ADJ\_U\*

\* SOURCE EMISSION RATE SCALARS WHICH VARY DIURNALLY AND BY DAY OF WEEK (HRDOW7) \*

SOURCE ID = L0001659 ; SOURCE TYPE = VOLUME :

HOUR	SCALAR	HOUR	SCALAR	HOUR	SCALAR	HOUR	SCALAR	HOUR	SCALAR
-----									
DAY OF WEEK = MONDAY									
1	.0000E+00	2	.0000E+00	3	.0000E+00	4	.0000E+00	5	.0000E+00
6	.0000E+00	7	.0000E+00	8	.1000E+01				
9	.1000E+01	10	.1000E+01	11	.1000E+01	12	.1000E+01	13	.1000E+01
14	.1000E+01	15	.1000E+01	16	.0000E+00				
17	.0000E+00	18	.0000E+00	19	.0000E+00	20	.0000E+00	21	.0000E+00
22	.0000E+00	23	.0000E+00	24	.0000E+00				
DAY OF WEEK = TUESDAY									
1	.0000E+00	2	.0000E+00	3	.0000E+00	4	.0000E+00	5	.0000E+00
6	.0000E+00	7	.0000E+00	8	.1000E+01				
9	.1000E+01	10	.1000E+01	11	.1000E+01	12	.1000E+01	13	.1000E+01
14	.1000E+01	15	.1000E+01	16	.0000E+00				
17	.0000E+00	18	.0000E+00	19	.0000E+00	20	.0000E+00	21	.0000E+00
22	.0000E+00	23	.0000E+00	24	.0000E+00				
DAY OF WEEK = WEDNESDY									
1	.0000E+00	2	.0000E+00	3	.0000E+00	4	.0000E+00	5	.0000E+00
6	.0000E+00	7	.0000E+00	8	.1000E+01				
9	.1000E+01	10	.1000E+01	11	.1000E+01	12	.1000E+01	13	.1000E+01
14	.1000E+01	15	.1000E+01	16	.0000E+00				
17	.0000E+00	18	.0000E+00	19	.0000E+00	20	.0000E+00	21	.0000E+00
22	.0000E+00	23	.0000E+00	24	.0000E+00				
DAY OF WEEK = THURSDAY									
1	.0000E+00	2	.0000E+00	3	.0000E+00	4	.0000E+00	5	.0000E+00
6	.0000E+00	7	.0000E+00	8	.1000E+01				
9	.1000E+01	10	.1000E+01	11	.1000E+01	12	.1000E+01	13	.1000E+01
14	.1000E+01	15	.1000E+01	16	.0000E+00				
17	.0000E+00	18	.0000E+00	19	.0000E+00	20	.0000E+00	21	.0000E+00
22	.0000E+00	23	.0000E+00	24	.0000E+00				
DAY OF WEEK = FRIDAY									
1	.0000E+00	2	.0000E+00	3	.0000E+00	4	.0000E+00	5	.0000E+00
6	.0000E+00	7	.0000E+00	8	.1000E+01				
9	.1000E+01	10	.1000E+01	11	.1000E+01	12	.1000E+01	13	.1000E+01
14	.1000E+01	15	.1000E+01	16	.0000E+00				
17	.0000E+00	18	.0000E+00	19	.0000E+00	20	.0000E+00	21	.0000E+00
22	.0000E+00	23	.0000E+00	24	.0000E+00				
DAY OF WEEK = SATURDAY									
1	.0000E+00	2	.0000E+00	3	.0000E+00	4	.0000E+00	5	.0000E+00
6	.0000E+00	7	.0000E+00	8	.0000E+00				
9	.0000E+00	10	.0000E+00	11	.0000E+00	12	.0000E+00	13	.0000E+00



14 .0000E+00 15 .0000E+00 16 .0000E+00  
17 .0000E+00 18 .0000E+00 19 .0000E+00 20 .0000E+00 21 .0000E+00  
22 .0000E+00 23 .0000E+00 24 .0000E+00

DAY OF WEEK = SUNDAY

1 .0000E+00 2 .0000E+00 3 .0000E+00 4 .0000E+00 5 .0000E+00  
6 .0000E+00 7 .0000E+00 8 .0000E+00  
9 .0000E+00 10 .0000E+00 11 .0000E+00 12 .0000E+00 13 .0000E+00  
14 .0000E+00 15 .0000E+00 16 .0000E+00  
17 .0000E+00 18 .0000E+00 19 .0000E+00 20 .0000E+00 21 .0000E+00  
22 .0000E+00 23 .0000E+00 24 .0000E+00

\*\*\* AERMOD - VERSION 21112 \*\*\* \*\*\* C:\Lakes\AERMOD

View\CADO\_Menifee\CADO\_Menifee\_Construction\CADO\_Men \*\*\* 10/03/22

\*\*\* AERMET - VERSION 16216 \*\*\* \*\*\*

\*\*\* 19:20:16

PAGE 152

\*\*\* MODELOPTs: RegDFAULT CONC ELEV RURAL ADJ\_U\*

\* SOURCE EMISSION RATE SCALARS WHICH VARY DIURNALLY AND BY DAY OF WEEK (HRDOW7) \*

SOURCE ID = L0001660 ; SOURCE TYPE = VOLUME :

HOUR SCALAR HOUR SCALAR HOUR SCALAR HOUR SCALAR HOUR SCALAR  
HOUR SCALAR HOUR SCALAR HOUR SCALAR

-----  
-----

DAY OF WEEK = MONDAY

1 .0000E+00 2 .0000E+00 3 .0000E+00 4 .0000E+00 5 .0000E+00  
6 .0000E+00 7 .0000E+00 8 .1000E+01  
9 .1000E+01 10 .1000E+01 11 .1000E+01 12 .1000E+01 13 .1000E+01  
14 .1000E+01 15 .1000E+01 16 .0000E+00  
17 .0000E+00 18 .0000E+00 19 .0000E+00 20 .0000E+00 21 .0000E+00  
22 .0000E+00 23 .0000E+00 24 .0000E+00

DAY OF WEEK = TUESDAY

1 .0000E+00 2 .0000E+00 3 .0000E+00 4 .0000E+00 5 .0000E+00  
6 .0000E+00 7 .0000E+00 8 .1000E+01  
9 .1000E+01 10 .1000E+01 11 .1000E+01 12 .1000E+01 13 .1000E+01  
14 .1000E+01 15 .1000E+01 16 .0000E+00  
17 .0000E+00 18 .0000E+00 19 .0000E+00 20 .0000E+00 21 .0000E+00  
22 .0000E+00 23 .0000E+00 24 .0000E+00

DAY OF WEEK = WEDNESDY

1 .0000E+00 2 .0000E+00 3 .0000E+00 4 .0000E+00 5 .0000E+00  
6 .0000E+00 7 .0000E+00 8 .1000E+01  
9 .1000E+01 10 .1000E+01 11 .1000E+01 12 .1000E+01 13 .1000E+01  
14 .1000E+01 15 .1000E+01 16 .0000E+00  
17 .0000E+00 18 .0000E+00 19 .0000E+00 20 .0000E+00 21 .0000E+00  
22 .0000E+00 23 .0000E+00 24 .0000E+00

DAY OF WEEK = THURSDAY

1 .0000E+00 2 .0000E+00 3 .0000E+00 4 .0000E+00 5 .0000E+00

6 .0000E+00 7 .0000E+00 8 .1000E+01  
 9 .1000E+01 10 .1000E+01 11 .1000E+01 12 .1000E+01 13 .1000E+01  
 14 .1000E+01 15 .1000E+01 16 .0000E+00  
 17 .0000E+00 18 .0000E+00 19 .0000E+00 20 .0000E+00 21 .0000E+00  
 22 .0000E+00 23 .0000E+00 24 .0000E+00

DAY OF WEEK = FRIDAY

1 .0000E+00 2 .0000E+00 3 .0000E+00 4 .0000E+00 5 .0000E+00  
 6 .0000E+00 7 .0000E+00 8 .1000E+01  
 9 .1000E+01 10 .1000E+01 11 .1000E+01 12 .1000E+01 13 .1000E+01  
 14 .1000E+01 15 .1000E+01 16 .0000E+00  
 17 .0000E+00 18 .0000E+00 19 .0000E+00 20 .0000E+00 21 .0000E+00  
 22 .0000E+00 23 .0000E+00 24 .0000E+00

DAY OF WEEK = SATURDAY

1 .0000E+00 2 .0000E+00 3 .0000E+00 4 .0000E+00 5 .0000E+00  
 6 .0000E+00 7 .0000E+00 8 .0000E+00  
 9 .0000E+00 10 .0000E+00 11 .0000E+00 12 .0000E+00 13 .0000E+00  
 14 .0000E+00 15 .0000E+00 16 .0000E+00  
 17 .0000E+00 18 .0000E+00 19 .0000E+00 20 .0000E+00 21 .0000E+00  
 22 .0000E+00 23 .0000E+00 24 .0000E+00

DAY OF WEEK = SUNDAY

1 .0000E+00 2 .0000E+00 3 .0000E+00 4 .0000E+00 5 .0000E+00  
 6 .0000E+00 7 .0000E+00 8 .0000E+00  
 9 .0000E+00 10 .0000E+00 11 .0000E+00 12 .0000E+00 13 .0000E+00  
 14 .0000E+00 15 .0000E+00 16 .0000E+00  
 17 .0000E+00 18 .0000E+00 19 .0000E+00 20 .0000E+00 21 .0000E+00  
 22 .0000E+00 23 .0000E+00 24 .0000E+00

▲ \*\*\* AERMOD - VERSION 21112 \*\*\* \*\*\* C:\Lakes\AERMOD  
 View\CADO\_Menifee\CADO\_Menifee\_Construction\CADO\_Men \*\*\* 10/03/22  
 \*\*\* AERMET - VERSION 16216 \*\*\* \*\*\*  
 \*\*\* 19:20:16

PAGE 153

\*\*\* MODELOPTs: RegDFAULT CONC ELEV RURAL ADJ\_U\*

\* SOURCE EMISSION RATE SCALARS WHICH VARY DIURNALLY AND BY DAY OF WEEK (HRDOW7) \*

SOURCE ID = L0001661 ; SOURCE TYPE = VOLUME :  
 HOUR SCALAR HOUR SCALAR HOUR SCALAR HOUR SCALAR HOUR SCALAR  
 HOUR SCALAR HOUR SCALAR HOUR SCALAR

DAY OF WEEK = MONDAY

1 .0000E+00 2 .0000E+00 3 .0000E+00 4 .0000E+00 5 .0000E+00  
 6 .0000E+00 7 .0000E+00 8 .1000E+01  
 9 .1000E+01 10 .1000E+01 11 .1000E+01 12 .1000E+01 13 .1000E+01  
 14 .1000E+01 15 .1000E+01 16 .0000E+00  
 17 .0000E+00 18 .0000E+00 19 .0000E+00 20 .0000E+00 21 .0000E+00  
 22 .0000E+00 23 .0000E+00 24 .0000E+00

DAY OF WEEK = TUESDAY

1	.0000E+00	2	.0000E+00	3	.0000E+00	4	.0000E+00	5	.0000E+00	
6	.0000E+00	7	.0000E+00	8	.1000E+01					
	9	.1000E+01	10	.1000E+01	11	.1000E+01	12	.1000E+01	13	.1000E+01
14	.1000E+01	15	.1000E+01	16	.0000E+00					
	17	.0000E+00	18	.0000E+00	19	.0000E+00	20	.0000E+00	21	.0000E+00
22	.0000E+00	23	.0000E+00	24	.0000E+00					

DAY OF WEEK = WEDNESDAY

1	.0000E+00	2	.0000E+00	3	.0000E+00	4	.0000E+00	5	.0000E+00	
6	.0000E+00	7	.0000E+00	8	.1000E+01					
	9	.1000E+01	10	.1000E+01	11	.1000E+01	12	.1000E+01	13	.1000E+01
14	.1000E+01	15	.1000E+01	16	.0000E+00					
	17	.0000E+00	18	.0000E+00	19	.0000E+00	20	.0000E+00	21	.0000E+00
22	.0000E+00	23	.0000E+00	24	.0000E+00					

DAY OF WEEK = THURSDAY

1	.0000E+00	2	.0000E+00	3	.0000E+00	4	.0000E+00	5	.0000E+00	
6	.0000E+00	7	.0000E+00	8	.1000E+01					
	9	.1000E+01	10	.1000E+01	11	.1000E+01	12	.1000E+01	13	.1000E+01
14	.1000E+01	15	.1000E+01	16	.0000E+00					
	17	.0000E+00	18	.0000E+00	19	.0000E+00	20	.0000E+00	21	.0000E+00
22	.0000E+00	23	.0000E+00	24	.0000E+00					

DAY OF WEEK = FRIDAY

1	.0000E+00	2	.0000E+00	3	.0000E+00	4	.0000E+00	5	.0000E+00	
6	.0000E+00	7	.0000E+00	8	.1000E+01					
	9	.1000E+01	10	.1000E+01	11	.1000E+01	12	.1000E+01	13	.1000E+01
14	.1000E+01	15	.1000E+01	16	.0000E+00					
	17	.0000E+00	18	.0000E+00	19	.0000E+00	20	.0000E+00	21	.0000E+00
22	.0000E+00	23	.0000E+00	24	.0000E+00					

DAY OF WEEK = SATURDAY

1	.0000E+00	2	.0000E+00	3	.0000E+00	4	.0000E+00	5	.0000E+00	
6	.0000E+00	7	.0000E+00	8	.0000E+00					
	9	.0000E+00	10	.0000E+00	11	.0000E+00	12	.0000E+00	13	.0000E+00
14	.0000E+00	15	.0000E+00	16	.0000E+00					
	17	.0000E+00	18	.0000E+00	19	.0000E+00	20	.0000E+00	21	.0000E+00
22	.0000E+00	23	.0000E+00	24	.0000E+00					

DAY OF WEEK = SUNDAY

1	.0000E+00	2	.0000E+00	3	.0000E+00	4	.0000E+00	5	.0000E+00	
6	.0000E+00	7	.0000E+00	8	.0000E+00					
	9	.0000E+00	10	.0000E+00	11	.0000E+00	12	.0000E+00	13	.0000E+00
14	.0000E+00	15	.0000E+00	16	.0000E+00					
	17	.0000E+00	18	.0000E+00	19	.0000E+00	20	.0000E+00	21	.0000E+00
22	.0000E+00	23	.0000E+00	24	.0000E+00					

▲ \*\*\* AERMOD - VERSION 21112 \*\*\* C:\Lakes\AERMOD  
View\CADO\_Menifee\CADO\_Menifee\_Construction\CADO\_Men \*\*\* 10/03/22  
\*\*\* AERMET - VERSION 16216 \*\*\*  
\*\*\* 19:20:16

\* SOURCE EMISSION RATE SCALARS WHICH VARY DIURNALLY AND BY DAY OF WEEK (HRDOW7) \*

SOURCE ID = L0001662 ; SOURCE TYPE = VOLUME :									
HOUR	SCALAR	HOUR	SCALAR	HOUR	SCALAR	HOUR	SCALAR	HOUR	SCALAR
-----									
DAY OF WEEK = MONDAY									
1	.0000E+00	2	.0000E+00	3	.0000E+00	4	.0000E+00	5	.0000E+00
6	.0000E+00	7	.0000E+00	8	.1000E+01				
	.1000E+01	10	.1000E+01	11	.1000E+01	12	.1000E+01	13	.1000E+01
14	.1000E+01	15	.1000E+01	16	.0000E+00				
	.0000E+00	18	.0000E+00	19	.0000E+00	20	.0000E+00	21	.0000E+00
22	.0000E+00	23	.0000E+00	24	.0000E+00				
DAY OF WEEK = TUESDAY									
1	.0000E+00	2	.0000E+00	3	.0000E+00	4	.0000E+00	5	.0000E+00
6	.0000E+00	7	.0000E+00	8	.1000E+01				
	.1000E+01	10	.1000E+01	11	.1000E+01	12	.1000E+01	13	.1000E+01
14	.1000E+01	15	.1000E+01	16	.0000E+00				
	.0000E+00	18	.0000E+00	19	.0000E+00	20	.0000E+00	21	.0000E+00
22	.0000E+00	23	.0000E+00	24	.0000E+00				
DAY OF WEEK = WEDNESDY									
1	.0000E+00	2	.0000E+00	3	.0000E+00	4	.0000E+00	5	.0000E+00
6	.0000E+00	7	.0000E+00	8	.1000E+01				
	.1000E+01	10	.1000E+01	11	.1000E+01	12	.1000E+01	13	.1000E+01
14	.1000E+01	15	.1000E+01	16	.0000E+00				
	.0000E+00	18	.0000E+00	19	.0000E+00	20	.0000E+00	21	.0000E+00
22	.0000E+00	23	.0000E+00	24	.0000E+00				
DAY OF WEEK = THURSDAY									
1	.0000E+00	2	.0000E+00	3	.0000E+00	4	.0000E+00	5	.0000E+00
6	.0000E+00	7	.0000E+00	8	.1000E+01				
	.1000E+01	10	.1000E+01	11	.1000E+01	12	.1000E+01	13	.1000E+01
14	.1000E+01	15	.1000E+01	16	.0000E+00				
	.0000E+00	18	.0000E+00	19	.0000E+00	20	.0000E+00	21	.0000E+00
22	.0000E+00	23	.0000E+00	24	.0000E+00				
DAY OF WEEK = FRIDAY									
1	.0000E+00	2	.0000E+00	3	.0000E+00	4	.0000E+00	5	.0000E+00
6	.0000E+00	7	.0000E+00	8	.1000E+01				
	.1000E+01	10	.1000E+01	11	.1000E+01	12	.1000E+01	13	.1000E+01
14	.1000E+01	15	.1000E+01	16	.0000E+00				
	.0000E+00	18	.0000E+00	19	.0000E+00	20	.0000E+00	21	.0000E+00
22	.0000E+00	23	.0000E+00	24	.0000E+00				
DAY OF WEEK = SATURDAY									
1	.0000E+00	2	.0000E+00	3	.0000E+00	4	.0000E+00	5	.0000E+00
6	.0000E+00	7	.0000E+00	8	.0000E+00				
	.0000E+00	10	.0000E+00	11	.0000E+00	12	.0000E+00	13	.0000E+00
14	.0000E+00	15	.0000E+00	16	.0000E+00				

17 .0000E+00 18 .0000E+00 19 .0000E+00 20 .0000E+00 21 .0000E+00  
22 .0000E+00 23 .0000E+00 24 .0000E+00

DAY OF WEEK = SUNDAY

1 .0000E+00 2 .0000E+00 3 .0000E+00 4 .0000E+00 5 .0000E+00  
6 .0000E+00 7 .0000E+00 8 .0000E+00  
9 .0000E+00 10 .0000E+00 11 .0000E+00 12 .0000E+00 13 .0000E+00  
14 .0000E+00 15 .0000E+00 16 .0000E+00  
17 .0000E+00 18 .0000E+00 19 .0000E+00 20 .0000E+00 21 .0000E+00  
22 .0000E+00 23 .0000E+00 24 .0000E+00

▲ \*\*\* AERMOD - VERSION 21112 \*\*\* \*\*\* C:\Lakes\AERMOD  
View\CADO\_Menifee\CADO\_Menifee\_Construction\CADO\_Men \*\*\* 10/03/22  
\*\*\* AERMET - VERSION 16216 \*\*\* \*\*\*  
\*\*\* 19:20:16

PAGE 155

\*\*\* MODELOPTs: RegDFAULT CONC ELEV RURAL ADJ\_U\*

\* SOURCE EMISSION RATE SCALARS WHICH VARY DIURNALLY AND BY DAY OF WEEK (HRDOW7) \*

SOURCE ID = L0001663 ; SOURCE TYPE = VOLUME :  
HOUR SCALAR HOUR SCALAR HOUR SCALAR HOUR SCALAR HOUR SCALAR  
HOUR SCALAR HOUR SCALAR HOUR SCALAR

-----  
-----

DAY OF WEEK = MONDAY

1 .0000E+00 2 .0000E+00 3 .0000E+00 4 .0000E+00 5 .0000E+00  
6 .0000E+00 7 .0000E+00 8 .1000E+01  
9 .1000E+01 10 .1000E+01 11 .1000E+01 12 .1000E+01 13 .1000E+01  
14 .1000E+01 15 .1000E+01 16 .0000E+00  
17 .0000E+00 18 .0000E+00 19 .0000E+00 20 .0000E+00 21 .0000E+00  
22 .0000E+00 23 .0000E+00 24 .0000E+00

DAY OF WEEK = TUESDAY

1 .0000E+00 2 .0000E+00 3 .0000E+00 4 .0000E+00 5 .0000E+00  
6 .0000E+00 7 .0000E+00 8 .1000E+01  
9 .1000E+01 10 .1000E+01 11 .1000E+01 12 .1000E+01 13 .1000E+01  
14 .1000E+01 15 .1000E+01 16 .0000E+00  
17 .0000E+00 18 .0000E+00 19 .0000E+00 20 .0000E+00 21 .0000E+00  
22 .0000E+00 23 .0000E+00 24 .0000E+00

DAY OF WEEK = WEDNESDY

1 .0000E+00 2 .0000E+00 3 .0000E+00 4 .0000E+00 5 .0000E+00  
6 .0000E+00 7 .0000E+00 8 .1000E+01  
9 .1000E+01 10 .1000E+01 11 .1000E+01 12 .1000E+01 13 .1000E+01  
14 .1000E+01 15 .1000E+01 16 .0000E+00  
17 .0000E+00 18 .0000E+00 19 .0000E+00 20 .0000E+00 21 .0000E+00  
22 .0000E+00 23 .0000E+00 24 .0000E+00

DAY OF WEEK = THURSDAY

1 .0000E+00 2 .0000E+00 3 .0000E+00 4 .0000E+00 5 .0000E+00  
6 .0000E+00 7 .0000E+00 8 .1000E+01

9 .1000E+01 10 .1000E+01 11 .1000E+01 12 .1000E+01 13 .1000E+01  
14 .1000E+01 15 .1000E+01 16 .0000E+00  
17 .0000E+00 18 .0000E+00 19 .0000E+00 20 .0000E+00 21 .0000E+00  
22 .0000E+00 23 .0000E+00 24 .0000E+00

DAY OF WEEK = FRIDAY

1 .0000E+00 2 .0000E+00 3 .0000E+00 4 .0000E+00 5 .0000E+00  
6 .0000E+00 7 .0000E+00 8 .1000E+01  
9 .1000E+01 10 .1000E+01 11 .1000E+01 12 .1000E+01 13 .1000E+01  
14 .1000E+01 15 .1000E+01 16 .0000E+00  
17 .0000E+00 18 .0000E+00 19 .0000E+00 20 .0000E+00 21 .0000E+00  
22 .0000E+00 23 .0000E+00 24 .0000E+00

DAY OF WEEK = SATURDAY

1 .0000E+00 2 .0000E+00 3 .0000E+00 4 .0000E+00 5 .0000E+00  
6 .0000E+00 7 .0000E+00 8 .0000E+00  
9 .0000E+00 10 .0000E+00 11 .0000E+00 12 .0000E+00 13 .0000E+00  
14 .0000E+00 15 .0000E+00 16 .0000E+00  
17 .0000E+00 18 .0000E+00 19 .0000E+00 20 .0000E+00 21 .0000E+00  
22 .0000E+00 23 .0000E+00 24 .0000E+00

DAY OF WEEK = SUNDAY

1 .0000E+00 2 .0000E+00 3 .0000E+00 4 .0000E+00 5 .0000E+00  
6 .0000E+00 7 .0000E+00 8 .0000E+00  
9 .0000E+00 10 .0000E+00 11 .0000E+00 12 .0000E+00 13 .0000E+00  
14 .0000E+00 15 .0000E+00 16 .0000E+00  
17 .0000E+00 18 .0000E+00 19 .0000E+00 20 .0000E+00 21 .0000E+00  
22 .0000E+00 23 .0000E+00 24 .0000E+00

▲ \*\*\* AERMOD - VERSION 21112 \*\*\* \*\*\* C:\Lakes\AERMOD  
View\CADO\_Menifee\CADO\_Menifee\_Construction\CADO\_Men \*\*\* 10/03/22  
\*\*\* AERMET - VERSION 16216 \*\*\* \*\*\*  
\*\*\* 19:20:16

PAGE 156

\*\*\* MODELOPTs: RegDFAULT CONC ELEV RURAL ADJ\_U\*

\* SOURCE EMISSION RATE SCALARS WHICH VARY DIURNALLY AND BY DAY OF WEEK (HRDOW7) \*

SOURCE ID = L0001664 ; SOURCE TYPE = VOLUME :  
HOUR SCALAR HOUR SCALAR HOUR SCALAR HOUR SCALAR HOUR SCALAR  
HOUR SCALAR HOUR SCALAR HOUR SCALAR

-----  
-----

DAY OF WEEK = MONDAY

1 .0000E+00 2 .0000E+00 3 .0000E+00 4 .0000E+00 5 .0000E+00  
6 .0000E+00 7 .0000E+00 8 .1000E+01  
9 .1000E+01 10 .1000E+01 11 .1000E+01 12 .1000E+01 13 .1000E+01  
14 .1000E+01 15 .1000E+01 16 .0000E+00  
17 .0000E+00 18 .0000E+00 19 .0000E+00 20 .0000E+00 21 .0000E+00  
22 .0000E+00 23 .0000E+00 24 .0000E+00

DAY OF WEEK = TUESDAY

1	.0000E+00	2	.0000E+00	3	.0000E+00	4	.0000E+00	5	.0000E+00
6	.0000E+00	7	.0000E+00	8	.1000E+01				
	.1000E+01	10	.1000E+01	11	.1000E+01	12	.1000E+01	13	.1000E+01
14	.1000E+01	15	.1000E+01	16	.0000E+00				
	.0000E+00	18	.0000E+00	19	.0000E+00	20	.0000E+00	21	.0000E+00
22	.0000E+00	23	.0000E+00	24	.0000E+00				

DAY OF WEEK = WEDNESDY

1	.0000E+00	2	.0000E+00	3	.0000E+00	4	.0000E+00	5	.0000E+00
6	.0000E+00	7	.0000E+00	8	.1000E+01				
	.1000E+01	10	.1000E+01	11	.1000E+01	12	.1000E+01	13	.1000E+01
14	.1000E+01	15	.1000E+01	16	.0000E+00				
	.0000E+00	18	.0000E+00	19	.0000E+00	20	.0000E+00	21	.0000E+00
22	.0000E+00	23	.0000E+00	24	.0000E+00				

DAY OF WEEK = THURSDAY

1	.0000E+00	2	.0000E+00	3	.0000E+00	4	.0000E+00	5	.0000E+00
6	.0000E+00	7	.0000E+00	8	.1000E+01				
	.1000E+01	10	.1000E+01	11	.1000E+01	12	.1000E+01	13	.1000E+01
14	.1000E+01	15	.1000E+01	16	.0000E+00				
	.0000E+00	18	.0000E+00	19	.0000E+00	20	.0000E+00	21	.0000E+00
22	.0000E+00	23	.0000E+00	24	.0000E+00				

DAY OF WEEK = FRIDAY

1	.0000E+00	2	.0000E+00	3	.0000E+00	4	.0000E+00	5	.0000E+00
6	.0000E+00	7	.0000E+00	8	.1000E+01				
	.1000E+01	10	.1000E+01	11	.1000E+01	12	.1000E+01	13	.1000E+01
14	.1000E+01	15	.1000E+01	16	.0000E+00				
	.0000E+00	18	.0000E+00	19	.0000E+00	20	.0000E+00	21	.0000E+00
22	.0000E+00	23	.0000E+00	24	.0000E+00				

DAY OF WEEK = SATURDAY

1	.0000E+00	2	.0000E+00	3	.0000E+00	4	.0000E+00	5	.0000E+00
6	.0000E+00	7	.0000E+00	8	.0000E+00				
	.0000E+00	10	.0000E+00	11	.0000E+00	12	.0000E+00	13	.0000E+00
14	.0000E+00	15	.0000E+00	16	.0000E+00				
	.0000E+00	18	.0000E+00	19	.0000E+00	20	.0000E+00	21	.0000E+00
22	.0000E+00	23	.0000E+00	24	.0000E+00				

DAY OF WEEK = SUNDAY

1	.0000E+00	2	.0000E+00	3	.0000E+00	4	.0000E+00	5	.0000E+00
6	.0000E+00	7	.0000E+00	8	.0000E+00				
	.0000E+00	10	.0000E+00	11	.0000E+00	12	.0000E+00	13	.0000E+00
14	.0000E+00	15	.0000E+00	16	.0000E+00				
	.0000E+00	18	.0000E+00	19	.0000E+00	20	.0000E+00	21	.0000E+00
22	.0000E+00	23	.0000E+00	24	.0000E+00				

▲ \*\*\* AERMOD - VERSION 21112 \*\*\*      \*\*\* C:\Lakes\AERMOD  
 View\CADO\_Menifee\CADO\_Menifee\_Construction\CADO\_Men \*\*\*      10/03/22  
 \*\*\* AERMET - VERSION 16216 \*\*\*      \*\*\*  
                                  \*\*\*      19:20:16

PAGE 157

\*\*\* MODELOPTs:      RegDFault    CONC    ELEV    RURAL    ADJ\_U\*

\* SOURCE EMISSION RATE SCALARS WHICH VARY DIURNALLY AND BY DAY OF WEEK (HRDOW7) \*

SOURCE ID = L0001665 ; SOURCE TYPE = VOLUME :									
HOUR	SCALAR	HOUR	SCALAR	HOUR	SCALAR	HOUR	SCALAR	HOUR	SCALAR
-----									
DAY OF WEEK = MONDAY									
1	.0000E+00	2	.0000E+00	3	.0000E+00	4	.0000E+00	5	.0000E+00
6	.0000E+00	7	.0000E+00	8	.1000E+01				
	.1000E+01	10	.1000E+01	11	.1000E+01	12	.1000E+01	13	.1000E+01
14	.1000E+01	15	.1000E+01	16	.0000E+00				
	.0000E+00	18	.0000E+00	19	.0000E+00	20	.0000E+00	21	.0000E+00
22	.0000E+00	23	.0000E+00	24	.0000E+00				
DAY OF WEEK = TUESDAY									
1	.0000E+00	2	.0000E+00	3	.0000E+00	4	.0000E+00	5	.0000E+00
6	.0000E+00	7	.0000E+00	8	.1000E+01				
	.1000E+01	10	.1000E+01	11	.1000E+01	12	.1000E+01	13	.1000E+01
14	.1000E+01	15	.1000E+01	16	.0000E+00				
	.0000E+00	18	.0000E+00	19	.0000E+00	20	.0000E+00	21	.0000E+00
22	.0000E+00	23	.0000E+00	24	.0000E+00				
DAY OF WEEK = WEDNESDY									
1	.0000E+00	2	.0000E+00	3	.0000E+00	4	.0000E+00	5	.0000E+00
6	.0000E+00	7	.0000E+00	8	.1000E+01				
	.1000E+01	10	.1000E+01	11	.1000E+01	12	.1000E+01	13	.1000E+01
14	.1000E+01	15	.1000E+01	16	.0000E+00				
	.0000E+00	18	.0000E+00	19	.0000E+00	20	.0000E+00	21	.0000E+00
22	.0000E+00	23	.0000E+00	24	.0000E+00				
DAY OF WEEK = THURSDAY									
1	.0000E+00	2	.0000E+00	3	.0000E+00	4	.0000E+00	5	.0000E+00
6	.0000E+00	7	.0000E+00	8	.1000E+01				
	.1000E+01	10	.1000E+01	11	.1000E+01	12	.1000E+01	13	.1000E+01
14	.1000E+01	15	.1000E+01	16	.0000E+00				
	.0000E+00	18	.0000E+00	19	.0000E+00	20	.0000E+00	21	.0000E+00
22	.0000E+00	23	.0000E+00	24	.0000E+00				
DAY OF WEEK = FRIDAY									
1	.0000E+00	2	.0000E+00	3	.0000E+00	4	.0000E+00	5	.0000E+00
6	.0000E+00	7	.0000E+00	8	.1000E+01				
	.1000E+01	10	.1000E+01	11	.1000E+01	12	.1000E+01	13	.1000E+01
14	.1000E+01	15	.1000E+01	16	.0000E+00				
	.0000E+00	18	.0000E+00	19	.0000E+00	20	.0000E+00	21	.0000E+00
22	.0000E+00	23	.0000E+00	24	.0000E+00				
DAY OF WEEK = SATURDAY									
1	.0000E+00	2	.0000E+00	3	.0000E+00	4	.0000E+00	5	.0000E+00
6	.0000E+00	7	.0000E+00	8	.0000E+00				
	.0000E+00	10	.0000E+00	11	.0000E+00	12	.0000E+00	13	.0000E+00
14	.0000E+00	15	.0000E+00	16	.0000E+00				
	.0000E+00	18	.0000E+00	19	.0000E+00	20	.0000E+00	21	.0000E+00



22 .0000E+00 23 .0000E+00 24 .0000E+00  
DAY OF WEEK = SUNDAY  
1 .0000E+00 2 .0000E+00 3 .0000E+00 4 .0000E+00 5 .0000E+00  
6 .0000E+00 7 .0000E+00 8 .0000E+00  
9 .0000E+00 10 .0000E+00 11 .0000E+00 12 .0000E+00 13 .0000E+00  
14 .0000E+00 15 .0000E+00 16 .0000E+00  
17 .0000E+00 18 .0000E+00 19 .0000E+00 20 .0000E+00 21 .0000E+00  
22 .0000E+00 23 .0000E+00 24 .0000E+00  
\*\*\* AERMOD - VERSION 21112 \*\*\* C:\Lakes\AERMOD  
View\CADO\_Menifee\CADO\_Menifee\_Construction\CADO\_Men \*\*\* 10/03/22  
\*\*\* AERMET - VERSION 16216 \*\*\*  
\*\*\* 19:20:16

PAGE 158

\*\*\* MODELOPTs: RegDFAULT CONC ELEV RURAL ADJ\_U\*

\* SOURCE EMISSION RATE SCALARS WHICH VARY DIURNALLY AND BY DAY OF WEEK (HRDOW7) \*

SOURCE ID= L0001666 ; SOURCE TYPE = VOLUME :  
HOUR SCALAR HOUR SCALAR HOUR SCALAR HOUR SCALAR HOUR SCALAR  
HOUR SCALAR HOUR SCALAR HOUR SCALAR

-----  
-----

DAY OF WEEK = MONDAY  
1 .0000E+00 2 .0000E+00 3 .0000E+00 4 .0000E+00 5 .0000E+00  
6 .0000E+00 7 .0000E+00 8 .1000E+01  
9 .1000E+01 10 .1000E+01 11 .1000E+01 12 .1000E+01 13 .1000E+01  
14 .1000E+01 15 .1000E+01 16 .0000E+00  
17 .0000E+00 18 .0000E+00 19 .0000E+00 20 .0000E+00 21 .0000E+00  
22 .0000E+00 23 .0000E+00 24 .0000E+00

DAY OF WEEK = TUESDAY  
1 .0000E+00 2 .0000E+00 3 .0000E+00 4 .0000E+00 5 .0000E+00  
6 .0000E+00 7 .0000E+00 8 .1000E+01  
9 .1000E+01 10 .1000E+01 11 .1000E+01 12 .1000E+01 13 .1000E+01  
14 .1000E+01 15 .1000E+01 16 .0000E+00  
17 .0000E+00 18 .0000E+00 19 .0000E+00 20 .0000E+00 21 .0000E+00  
22 .0000E+00 23 .0000E+00 24 .0000E+00

DAY OF WEEK = WEDNESDY  
1 .0000E+00 2 .0000E+00 3 .0000E+00 4 .0000E+00 5 .0000E+00  
6 .0000E+00 7 .0000E+00 8 .1000E+01  
9 .1000E+01 10 .1000E+01 11 .1000E+01 12 .1000E+01 13 .1000E+01  
14 .1000E+01 15 .1000E+01 16 .0000E+00  
17 .0000E+00 18 .0000E+00 19 .0000E+00 20 .0000E+00 21 .0000E+00  
22 .0000E+00 23 .0000E+00 24 .0000E+00

DAY OF WEEK = THURSDAY  
1 .0000E+00 2 .0000E+00 3 .0000E+00 4 .0000E+00 5 .0000E+00  
6 .0000E+00 7 .0000E+00 8 .1000E+01  
9 .1000E+01 10 .1000E+01 11 .1000E+01 12 .1000E+01 13 .1000E+01

14 .1000E+01 15 .1000E+01 16 .0000E+00  
17 .0000E+00 18 .0000E+00 19 .0000E+00 20 .0000E+00 21 .0000E+00  
22 .0000E+00 23 .0000E+00 24 .0000E+00

DAY OF WEEK = FRIDAY

1 .0000E+00 2 .0000E+00 3 .0000E+00 4 .0000E+00 5 .0000E+00  
6 .0000E+00 7 .0000E+00 8 .1000E+01  
9 .1000E+01 10 .1000E+01 11 .1000E+01 12 .1000E+01 13 .1000E+01  
14 .1000E+01 15 .1000E+01 16 .0000E+00  
17 .0000E+00 18 .0000E+00 19 .0000E+00 20 .0000E+00 21 .0000E+00  
22 .0000E+00 23 .0000E+00 24 .0000E+00

DAY OF WEEK = SATURDAY

1 .0000E+00 2 .0000E+00 3 .0000E+00 4 .0000E+00 5 .0000E+00  
6 .0000E+00 7 .0000E+00 8 .0000E+00  
9 .0000E+00 10 .0000E+00 11 .0000E+00 12 .0000E+00 13 .0000E+00  
14 .0000E+00 15 .0000E+00 16 .0000E+00  
17 .0000E+00 18 .0000E+00 19 .0000E+00 20 .0000E+00 21 .0000E+00  
22 .0000E+00 23 .0000E+00 24 .0000E+00

DAY OF WEEK = SUNDAY

1 .0000E+00 2 .0000E+00 3 .0000E+00 4 .0000E+00 5 .0000E+00  
6 .0000E+00 7 .0000E+00 8 .0000E+00  
9 .0000E+00 10 .0000E+00 11 .0000E+00 12 .0000E+00 13 .0000E+00  
14 .0000E+00 15 .0000E+00 16 .0000E+00  
17 .0000E+00 18 .0000E+00 19 .0000E+00 20 .0000E+00 21 .0000E+00  
22 .0000E+00 23 .0000E+00 24 .0000E+00

▲ \*\*\* AERMOD - VERSION 21112 \*\*\* \*\*\* C:\Lakes\AERMOD  
View\CADO\_Menifee\CADO\_Menifee\_Construction\CADO\_Men \*\*\* 10/03/22  
\*\*\* AERMET - VERSION 16216 \*\*\* \*\*\*  
\*\*\* 19:20:16

PAGE 159

\*\*\* MODELOPTs: RegDFAULT CONC ELEV RURAL ADJ\_U\*

\* SOURCE EMISSION RATE SCALARS WHICH VARY DIURNALLY AND BY DAY OF WEEK (HRDOW7) \*

SOURCE ID = L0001667 ; SOURCE TYPE = VOLUME :  
HOUR SCALAR HOUR SCALAR HOUR SCALAR HOUR SCALAR HOUR SCALAR  
HOUR SCALAR HOUR SCALAR HOUR SCALAR

-----  
-----

DAY OF WEEK = MONDAY

1 .0000E+00 2 .0000E+00 3 .0000E+00 4 .0000E+00 5 .0000E+00  
6 .0000E+00 7 .0000E+00 8 .1000E+01  
9 .1000E+01 10 .1000E+01 11 .1000E+01 12 .1000E+01 13 .1000E+01  
14 .1000E+01 15 .1000E+01 16 .0000E+00  
17 .0000E+00 18 .0000E+00 19 .0000E+00 20 .0000E+00 21 .0000E+00  
22 .0000E+00 23 .0000E+00 24 .0000E+00

DAY OF WEEK = TUESDAY

1 .0000E+00 2 .0000E+00 3 .0000E+00 4 .0000E+00 5 .0000E+00

6 .0000E+00 7 .0000E+00 8 .1000E+01  
 9 .1000E+01 10 .1000E+01 11 .1000E+01 12 .1000E+01 13 .1000E+01  
 14 .1000E+01 15 .1000E+01 16 .0000E+00  
 17 .0000E+00 18 .0000E+00 19 .0000E+00 20 .0000E+00 21 .0000E+00  
 22 .0000E+00 23 .0000E+00 24 .0000E+00

DAY OF WEEK = WEDNESDY

1 .0000E+00 2 .0000E+00 3 .0000E+00 4 .0000E+00 5 .0000E+00  
 6 .0000E+00 7 .0000E+00 8 .1000E+01  
 9 .1000E+01 10 .1000E+01 11 .1000E+01 12 .1000E+01 13 .1000E+01  
 14 .1000E+01 15 .1000E+01 16 .0000E+00  
 17 .0000E+00 18 .0000E+00 19 .0000E+00 20 .0000E+00 21 .0000E+00  
 22 .0000E+00 23 .0000E+00 24 .0000E+00

DAY OF WEEK = THURSDAY

1 .0000E+00 2 .0000E+00 3 .0000E+00 4 .0000E+00 5 .0000E+00  
 6 .0000E+00 7 .0000E+00 8 .1000E+01  
 9 .1000E+01 10 .1000E+01 11 .1000E+01 12 .1000E+01 13 .1000E+01  
 14 .1000E+01 15 .1000E+01 16 .0000E+00  
 17 .0000E+00 18 .0000E+00 19 .0000E+00 20 .0000E+00 21 .0000E+00  
 22 .0000E+00 23 .0000E+00 24 .0000E+00

DAY OF WEEK = FRIDAY

1 .0000E+00 2 .0000E+00 3 .0000E+00 4 .0000E+00 5 .0000E+00  
 6 .0000E+00 7 .0000E+00 8 .1000E+01  
 9 .1000E+01 10 .1000E+01 11 .1000E+01 12 .1000E+01 13 .1000E+01  
 14 .1000E+01 15 .1000E+01 16 .0000E+00  
 17 .0000E+00 18 .0000E+00 19 .0000E+00 20 .0000E+00 21 .0000E+00  
 22 .0000E+00 23 .0000E+00 24 .0000E+00

DAY OF WEEK = SATURDAY

1 .0000E+00 2 .0000E+00 3 .0000E+00 4 .0000E+00 5 .0000E+00  
 6 .0000E+00 7 .0000E+00 8 .0000E+00  
 9 .0000E+00 10 .0000E+00 11 .0000E+00 12 .0000E+00 13 .0000E+00  
 14 .0000E+00 15 .0000E+00 16 .0000E+00  
 17 .0000E+00 18 .0000E+00 19 .0000E+00 20 .0000E+00 21 .0000E+00  
 22 .0000E+00 23 .0000E+00 24 .0000E+00

DAY OF WEEK = SUNDAY

1 .0000E+00 2 .0000E+00 3 .0000E+00 4 .0000E+00 5 .0000E+00  
 6 .0000E+00 7 .0000E+00 8 .0000E+00  
 9 .0000E+00 10 .0000E+00 11 .0000E+00 12 .0000E+00 13 .0000E+00  
 14 .0000E+00 15 .0000E+00 16 .0000E+00  
 17 .0000E+00 18 .0000E+00 19 .0000E+00 20 .0000E+00 21 .0000E+00  
 22 .0000E+00 23 .0000E+00 24 .0000E+00

▲ \*\*\* AERMOD - VERSION 21112 \*\*\* \*\*\* C:\Lakes\AERMOD

View\CADO\_Menifee\CADO\_Menifee\_Construction\CADO\_Men \*\*\* 10/03/22

\*\*\* AERMET - VERSION 16216 \*\*\* \*\*\*

\*\*\* 19:20:16

PAGE 160

\*\*\* MODELOPTs: RegDFault CONC ELEV RURAL ADJ\_U\*

\* SOURCE EMISSION RATE SCALARS WHICH VARY DIURNALLY AND BY DAY OF

WEEK (HRDOW7) \*

SOURCE ID = L0001668 ; SOURCE TYPE = VOLUME :

HOUR	SCALAR	HOUR	SCALAR	HOUR	SCALAR	HOUR	SCALAR	HOUR	SCALAR
-----									
DAY OF WEEK = MONDAY									
1	.0000E+00	2	.0000E+00	3	.0000E+00	4	.0000E+00	5	.0000E+00
6	.0000E+00	7	.0000E+00	8	.1000E+01				
	.1000E+01	10	.1000E+01	11	.1000E+01	12	.1000E+01	13	.1000E+01
14	.1000E+01	15	.1000E+01	16	.0000E+00				
	.0000E+00	18	.0000E+00	19	.0000E+00	20	.0000E+00	21	.0000E+00
22	.0000E+00	23	.0000E+00	24	.0000E+00				
DAY OF WEEK = TUESDAY									
1	.0000E+00	2	.0000E+00	3	.0000E+00	4	.0000E+00	5	.0000E+00
6	.0000E+00	7	.0000E+00	8	.1000E+01				
	.1000E+01	10	.1000E+01	11	.1000E+01	12	.1000E+01	13	.1000E+01
14	.1000E+01	15	.1000E+01	16	.0000E+00				
	.0000E+00	18	.0000E+00	19	.0000E+00	20	.0000E+00	21	.0000E+00
22	.0000E+00	23	.0000E+00	24	.0000E+00				
DAY OF WEEK = WEDNESDY									
1	.0000E+00	2	.0000E+00	3	.0000E+00	4	.0000E+00	5	.0000E+00
6	.0000E+00	7	.0000E+00	8	.1000E+01				
	.1000E+01	10	.1000E+01	11	.1000E+01	12	.1000E+01	13	.1000E+01
14	.1000E+01	15	.1000E+01	16	.0000E+00				
	.0000E+00	18	.0000E+00	19	.0000E+00	20	.0000E+00	21	.0000E+00
22	.0000E+00	23	.0000E+00	24	.0000E+00				
DAY OF WEEK = THURSDAY									
1	.0000E+00	2	.0000E+00	3	.0000E+00	4	.0000E+00	5	.0000E+00
6	.0000E+00	7	.0000E+00	8	.1000E+01				
	.1000E+01	10	.1000E+01	11	.1000E+01	12	.1000E+01	13	.1000E+01
14	.1000E+01	15	.1000E+01	16	.0000E+00				
	.0000E+00	18	.0000E+00	19	.0000E+00	20	.0000E+00	21	.0000E+00
22	.0000E+00	23	.0000E+00	24	.0000E+00				
DAY OF WEEK = FRIDAY									
1	.0000E+00	2	.0000E+00	3	.0000E+00	4	.0000E+00	5	.0000E+00
6	.0000E+00	7	.0000E+00	8	.1000E+01				
	.1000E+01	10	.1000E+01	11	.1000E+01	12	.1000E+01	13	.1000E+01
14	.1000E+01	15	.1000E+01	16	.0000E+00				
	.0000E+00	18	.0000E+00	19	.0000E+00	20	.0000E+00	21	.0000E+00
22	.0000E+00	23	.0000E+00	24	.0000E+00				
DAY OF WEEK = SATURDAY									
1	.0000E+00	2	.0000E+00	3	.0000E+00	4	.0000E+00	5	.0000E+00
6	.0000E+00	7	.0000E+00	8	.0000E+00				
	.0000E+00	10	.0000E+00	11	.0000E+00	12	.0000E+00	13	.0000E+00
14	.0000E+00	15	.0000E+00	16	.0000E+00				
	.0000E+00	18	.0000E+00	19	.0000E+00	20	.0000E+00	21	.0000E+00
22	.0000E+00	23	.0000E+00	24	.0000E+00				

DAY OF WEEK = SUNDAY

1 .0000E+00 2 .0000E+00 3 .0000E+00 4 .0000E+00 5 .0000E+00
6 .0000E+00 7 .0000E+00 8 .0000E+00
9 .0000E+00 10 .0000E+00 11 .0000E+00 12 .0000E+00 13 .0000E+00
14 .0000E+00 15 .0000E+00 16 .0000E+00
17 .0000E+00 18 .0000E+00 19 .0000E+00 20 .0000E+00 21 .0000E+00
22 .0000E+00 23 .0000E+00 24 .0000E+00

\*\*\* AERMOD - VERSION 21112 \*\*\* C:\Lakes\AERMOD
View\CADO\_Menifee\CADO\_Menifee\_Construction\CADO\_Men \*\*\* 10/03/22
\*\*\* AERMET - VERSION 16216 \*\*\*
\*\*\* 19:20:16

PAGE 161

\*\*\* MODELOPTs: RegDEFAULT CONC ELEV RURAL ADJ\_U\*

\* SOURCE EMISSION RATE SCALARS WHICH VARY DIURNALLY AND BY DAY OF WEEK (HRDOW7) \*

SOURCE ID = L0001669 ; SOURCE TYPE = VOLUME :
HOUR SCALAR HOUR SCALAR HOUR SCALAR HOUR SCALAR HOUR SCALAR
HOUR SCALAR HOUR SCALAR HOUR SCALAR

DAY OF WEEK = MONDAY

1 .0000E+00 2 .0000E+00 3 .0000E+00 4 .0000E+00 5 .0000E+00
6 .0000E+00 7 .0000E+00 8 .1000E+01
9 .1000E+01 10 .1000E+01 11 .1000E+01 12 .1000E+01 13 .1000E+01
14 .1000E+01 15 .1000E+01 16 .0000E+00
17 .0000E+00 18 .0000E+00 19 .0000E+00 20 .0000E+00 21 .0000E+00
22 .0000E+00 23 .0000E+00 24 .0000E+00

DAY OF WEEK = TUESDAY

1 .0000E+00 2 .0000E+00 3 .0000E+00 4 .0000E+00 5 .0000E+00
6 .0000E+00 7 .0000E+00 8 .1000E+01
9 .1000E+01 10 .1000E+01 11 .1000E+01 12 .1000E+01 13 .1000E+01
14 .1000E+01 15 .1000E+01 16 .0000E+00
17 .0000E+00 18 .0000E+00 19 .0000E+00 20 .0000E+00 21 .0000E+00
22 .0000E+00 23 .0000E+00 24 .0000E+00

DAY OF WEEK = WEDNESDY

1 .0000E+00 2 .0000E+00 3 .0000E+00 4 .0000E+00 5 .0000E+00
6 .0000E+00 7 .0000E+00 8 .1000E+01
9 .1000E+01 10 .1000E+01 11 .1000E+01 12 .1000E+01 13 .1000E+01
14 .1000E+01 15 .1000E+01 16 .0000E+00
17 .0000E+00 18 .0000E+00 19 .0000E+00 20 .0000E+00 21 .0000E+00
22 .0000E+00 23 .0000E+00 24 .0000E+00

DAY OF WEEK = THURSDAY

1 .0000E+00 2 .0000E+00 3 .0000E+00 4 .0000E+00 5 .0000E+00
6 .0000E+00 7 .0000E+00 8 .1000E+01
9 .1000E+01 10 .1000E+01 11 .1000E+01 12 .1000E+01 13 .1000E+01
14 .1000E+01 15 .1000E+01 16 .0000E+00

17 .0000E+00 18 .0000E+00 19 .0000E+00 20 .0000E+00 21 .0000E+00  
22 .0000E+00 23 .0000E+00 24 .0000E+00

DAY OF WEEK = FRIDAY

1 .0000E+00 2 .0000E+00 3 .0000E+00 4 .0000E+00 5 .0000E+00  
6 .0000E+00 7 .0000E+00 8 .1000E+01  
9 .1000E+01 10 .1000E+01 11 .1000E+01 12 .1000E+01 13 .1000E+01  
14 .1000E+01 15 .1000E+01 16 .0000E+00  
17 .0000E+00 18 .0000E+00 19 .0000E+00 20 .0000E+00 21 .0000E+00  
22 .0000E+00 23 .0000E+00 24 .0000E+00

DAY OF WEEK = SATURDAY

1 .0000E+00 2 .0000E+00 3 .0000E+00 4 .0000E+00 5 .0000E+00  
6 .0000E+00 7 .0000E+00 8 .0000E+00  
9 .0000E+00 10 .0000E+00 11 .0000E+00 12 .0000E+00 13 .0000E+00  
14 .0000E+00 15 .0000E+00 16 .0000E+00  
17 .0000E+00 18 .0000E+00 19 .0000E+00 20 .0000E+00 21 .0000E+00  
22 .0000E+00 23 .0000E+00 24 .0000E+00

DAY OF WEEK = SUNDAY

1 .0000E+00 2 .0000E+00 3 .0000E+00 4 .0000E+00 5 .0000E+00  
6 .0000E+00 7 .0000E+00 8 .0000E+00  
9 .0000E+00 10 .0000E+00 11 .0000E+00 12 .0000E+00 13 .0000E+00  
14 .0000E+00 15 .0000E+00 16 .0000E+00  
17 .0000E+00 18 .0000E+00 19 .0000E+00 20 .0000E+00 21 .0000E+00  
22 .0000E+00 23 .0000E+00 24 .0000E+00

▲ \*\*\* AERMOD - VERSION 21112 \*\*\* \*\*\* C:\Lakes\AERMOD  
View\CADO\_Menifee\CADO\_Menifee\_Construction\CADO\_Men \*\*\* 10/03/22  
\*\*\* AERMET - VERSION 16216 \*\*\* \*\*\*  
\*\*\* 19:20:16

PAGE 162

\*\*\* MODELOPTs: RegDFAULT CONC ELEV RURAL ADJ\_U\*

\* SOURCE EMISSION RATE SCALARS WHICH VARY DIURNALLY AND BY DAY OF WEEK (HRDOW7) \*

SOURCE ID = L0001670 ; SOURCE TYPE = VOLUME :  
HOUR SCALAR HOUR SCALAR HOUR SCALAR HOUR SCALAR HOUR SCALAR  
HOUR SCALAR HOUR SCALAR HOUR SCALAR

DAY OF WEEK = MONDAY

1 .0000E+00 2 .0000E+00 3 .0000E+00 4 .0000E+00 5 .0000E+00  
6 .0000E+00 7 .0000E+00 8 .1000E+01  
9 .1000E+01 10 .1000E+01 11 .1000E+01 12 .1000E+01 13 .1000E+01  
14 .1000E+01 15 .1000E+01 16 .0000E+00  
17 .0000E+00 18 .0000E+00 19 .0000E+00 20 .0000E+00 21 .0000E+00  
22 .0000E+00 23 .0000E+00 24 .0000E+00

DAY OF WEEK = TUESDAY

1 .0000E+00 2 .0000E+00 3 .0000E+00 4 .0000E+00 5 .0000E+00  
6 .0000E+00 7 .0000E+00 8 .1000E+01

9 .1000E+01 10 .1000E+01 11 .1000E+01 12 .1000E+01 13 .1000E+01  
14 .1000E+01 15 .1000E+01 16 .0000E+00  
17 .0000E+00 18 .0000E+00 19 .0000E+00 20 .0000E+00 21 .0000E+00  
22 .0000E+00 23 .0000E+00 24 .0000E+00

DAY OF WEEK = WEDNESDY

1 .0000E+00 2 .0000E+00 3 .0000E+00 4 .0000E+00 5 .0000E+00  
6 .0000E+00 7 .0000E+00 8 .1000E+01  
9 .1000E+01 10 .1000E+01 11 .1000E+01 12 .1000E+01 13 .1000E+01  
14 .1000E+01 15 .1000E+01 16 .0000E+00  
17 .0000E+00 18 .0000E+00 19 .0000E+00 20 .0000E+00 21 .0000E+00  
22 .0000E+00 23 .0000E+00 24 .0000E+00

DAY OF WEEK = THURSDAY

1 .0000E+00 2 .0000E+00 3 .0000E+00 4 .0000E+00 5 .0000E+00  
6 .0000E+00 7 .0000E+00 8 .1000E+01  
9 .1000E+01 10 .1000E+01 11 .1000E+01 12 .1000E+01 13 .1000E+01  
14 .1000E+01 15 .1000E+01 16 .0000E+00  
17 .0000E+00 18 .0000E+00 19 .0000E+00 20 .0000E+00 21 .0000E+00  
22 .0000E+00 23 .0000E+00 24 .0000E+00

DAY OF WEEK = FRIDAY

1 .0000E+00 2 .0000E+00 3 .0000E+00 4 .0000E+00 5 .0000E+00  
6 .0000E+00 7 .0000E+00 8 .1000E+01  
9 .1000E+01 10 .1000E+01 11 .1000E+01 12 .1000E+01 13 .1000E+01  
14 .1000E+01 15 .1000E+01 16 .0000E+00  
17 .0000E+00 18 .0000E+00 19 .0000E+00 20 .0000E+00 21 .0000E+00  
22 .0000E+00 23 .0000E+00 24 .0000E+00

DAY OF WEEK = SATURDAY

1 .0000E+00 2 .0000E+00 3 .0000E+00 4 .0000E+00 5 .0000E+00  
6 .0000E+00 7 .0000E+00 8 .0000E+00  
9 .0000E+00 10 .0000E+00 11 .0000E+00 12 .0000E+00 13 .0000E+00  
14 .0000E+00 15 .0000E+00 16 .0000E+00  
17 .0000E+00 18 .0000E+00 19 .0000E+00 20 .0000E+00 21 .0000E+00  
22 .0000E+00 23 .0000E+00 24 .0000E+00

DAY OF WEEK = SUNDAY

1 .0000E+00 2 .0000E+00 3 .0000E+00 4 .0000E+00 5 .0000E+00  
6 .0000E+00 7 .0000E+00 8 .0000E+00  
9 .0000E+00 10 .0000E+00 11 .0000E+00 12 .0000E+00 13 .0000E+00  
14 .0000E+00 15 .0000E+00 16 .0000E+00  
17 .0000E+00 18 .0000E+00 19 .0000E+00 20 .0000E+00 21 .0000E+00  
22 .0000E+00 23 .0000E+00 24 .0000E+00

▲ \*\*\* AERMOD - VERSION 21112 \*\*\* \*\*\* C:\Lakes\AERMOD

View\CADO\_Meniffee\CADO\_Meniffee\_Construction\CADO\_Men \*\*\* 10/03/22

\*\*\* AERMET - VERSION 16216 \*\*\* \*\*\*

\*\*\* 19:20:16

PAGE 163

\*\*\* MODELOPTs: RegDFAULT CONC ELEV RURAL ADJ\_U\*

\* SOURCE EMISSION RATE SCALARS WHICH VARY DIURNALLY AND BY DAY OF WEEK (HRDOW7) \*

SOURCE ID = L0001671 ; SOURCE TYPE = VOLUME :

HOUR SCALAR HOUR SCALAR HOUR SCALAR HOUR SCALAR HOUR SCALAR  
HOUR SCALAR HOUR SCALAR HOUR SCALAR

-----  
-----

DAY OF WEEK = MONDAY

1 .0000E+00 2 .0000E+00 3 .0000E+00 4 .0000E+00 5 .0000E+00  
6 .0000E+00 7 .0000E+00 8 .1000E+01  
9 .1000E+01 10 .1000E+01 11 .1000E+01 12 .1000E+01 13 .1000E+01  
14 .1000E+01 15 .1000E+01 16 .0000E+00  
17 .0000E+00 18 .0000E+00 19 .0000E+00 20 .0000E+00 21 .0000E+00  
22 .0000E+00 23 .0000E+00 24 .0000E+00

DAY OF WEEK = TUESDAY

1 .0000E+00 2 .0000E+00 3 .0000E+00 4 .0000E+00 5 .0000E+00  
6 .0000E+00 7 .0000E+00 8 .1000E+01  
9 .1000E+01 10 .1000E+01 11 .1000E+01 12 .1000E+01 13 .1000E+01  
14 .1000E+01 15 .1000E+01 16 .0000E+00  
17 .0000E+00 18 .0000E+00 19 .0000E+00 20 .0000E+00 21 .0000E+00  
22 .0000E+00 23 .0000E+00 24 .0000E+00

DAY OF WEEK = WEDNESDY

1 .0000E+00 2 .0000E+00 3 .0000E+00 4 .0000E+00 5 .0000E+00  
6 .0000E+00 7 .0000E+00 8 .1000E+01  
9 .1000E+01 10 .1000E+01 11 .1000E+01 12 .1000E+01 13 .1000E+01  
14 .1000E+01 15 .1000E+01 16 .0000E+00  
17 .0000E+00 18 .0000E+00 19 .0000E+00 20 .0000E+00 21 .0000E+00  
22 .0000E+00 23 .0000E+00 24 .0000E+00

DAY OF WEEK = THURSDAY

1 .0000E+00 2 .0000E+00 3 .0000E+00 4 .0000E+00 5 .0000E+00  
6 .0000E+00 7 .0000E+00 8 .1000E+01  
9 .1000E+01 10 .1000E+01 11 .1000E+01 12 .1000E+01 13 .1000E+01  
14 .1000E+01 15 .1000E+01 16 .0000E+00  
17 .0000E+00 18 .0000E+00 19 .0000E+00 20 .0000E+00 21 .0000E+00  
22 .0000E+00 23 .0000E+00 24 .0000E+00

DAY OF WEEK = FRIDAY

1 .0000E+00 2 .0000E+00 3 .0000E+00 4 .0000E+00 5 .0000E+00  
6 .0000E+00 7 .0000E+00 8 .1000E+01  
9 .1000E+01 10 .1000E+01 11 .1000E+01 12 .1000E+01 13 .1000E+01  
14 .1000E+01 15 .1000E+01 16 .0000E+00  
17 .0000E+00 18 .0000E+00 19 .0000E+00 20 .0000E+00 21 .0000E+00  
22 .0000E+00 23 .0000E+00 24 .0000E+00

DAY OF WEEK = SATURDAY

1 .0000E+00 2 .0000E+00 3 .0000E+00 4 .0000E+00 5 .0000E+00  
6 .0000E+00 7 .0000E+00 8 .0000E+00  
9 .0000E+00 10 .0000E+00 11 .0000E+00 12 .0000E+00 13 .0000E+00  
14 .0000E+00 15 .0000E+00 16 .0000E+00  
17 .0000E+00 18 .0000E+00 19 .0000E+00 20 .0000E+00 21 .0000E+00  
22 .0000E+00 23 .0000E+00 24 .0000E+00

DAY OF WEEK = SUNDAY



```

1 .0000E+00 2 .0000E+00 3 .0000E+00 4 .0000E+00 5 .0000E+00
6 .0000E+00 7 .0000E+00 8 .0000E+00
9 .0000E+00 10 .0000E+00 11 .0000E+00 12 .0000E+00 13 .0000E+00
14 .0000E+00 15 .0000E+00 16 .0000E+00
17 .0000E+00 18 .0000E+00 19 .0000E+00 20 .0000E+00 21 .0000E+00
22 .0000E+00 23 .0000E+00 24 .0000E+00

```

```

*** AERMOD - VERSION 21112 *** *** C:\Lakes\AERMOD
View\CADO_Menifee\CADO_Menifee_Construction\CADO_Men *** 10/03/22
*** AERMET - VERSION 16216 *** ***
*** 19:20:16

```

PAGE 164

\*\*\* MODELOPTs: RegDFault CONC ELEV RURAL ADJ\_U\*

\* SOURCE EMISSION RATE SCALARS WHICH VARY DIURNALLY AND BY DAY OF WEEK (HRDOW7) \*

```

SOURCE ID = L0001672 ; SOURCE TYPE = VOLUME :
  HOUR SCALAR HOUR SCALAR HOUR SCALAR HOUR SCALAR
  HOUR SCALAR HOUR SCALAR HOUR SCALAR

```

```

-----
DAY OF WEEK = MONDAY
1 .0000E+00 2 .0000E+00 3 .0000E+00 4 .0000E+00 5 .0000E+00
6 .0000E+00 7 .0000E+00 8 .1000E+01
9 .1000E+01 10 .1000E+01 11 .1000E+01 12 .1000E+01 13 .1000E+01
14 .1000E+01 15 .1000E+01 16 .0000E+00
17 .0000E+00 18 .0000E+00 19 .0000E+00 20 .0000E+00 21 .0000E+00
22 .0000E+00 23 .0000E+00 24 .0000E+00

```

```

DAY OF WEEK = TUESDAY
1 .0000E+00 2 .0000E+00 3 .0000E+00 4 .0000E+00 5 .0000E+00
6 .0000E+00 7 .0000E+00 8 .1000E+01
9 .1000E+01 10 .1000E+01 11 .1000E+01 12 .1000E+01 13 .1000E+01
14 .1000E+01 15 .1000E+01 16 .0000E+00
17 .0000E+00 18 .0000E+00 19 .0000E+00 20 .0000E+00 21 .0000E+00
22 .0000E+00 23 .0000E+00 24 .0000E+00

```

```

DAY OF WEEK = WEDNESDY
1 .0000E+00 2 .0000E+00 3 .0000E+00 4 .0000E+00 5 .0000E+00
6 .0000E+00 7 .0000E+00 8 .1000E+01
9 .1000E+01 10 .1000E+01 11 .1000E+01 12 .1000E+01 13 .1000E+01
14 .1000E+01 15 .1000E+01 16 .0000E+00
17 .0000E+00 18 .0000E+00 19 .0000E+00 20 .0000E+00 21 .0000E+00
22 .0000E+00 23 .0000E+00 24 .0000E+00

```

```

DAY OF WEEK = THURSDAY
1 .0000E+00 2 .0000E+00 3 .0000E+00 4 .0000E+00 5 .0000E+00
6 .0000E+00 7 .0000E+00 8 .1000E+01
9 .1000E+01 10 .1000E+01 11 .1000E+01 12 .1000E+01 13 .1000E+01
14 .1000E+01 15 .1000E+01 16 .0000E+00
17 .0000E+00 18 .0000E+00 19 .0000E+00 20 .0000E+00 21 .0000E+00

```

22 .0000E+00 23 .0000E+00 24 .0000E+00

DAY OF WEEK = FRIDAY

1 .0000E+00 2 .0000E+00 3 .0000E+00 4 .0000E+00 5 .0000E+00  
6 .0000E+00 7 .0000E+00 8 .1000E+01  
9 .1000E+01 10 .1000E+01 11 .1000E+01 12 .1000E+01 13 .1000E+01  
14 .1000E+01 15 .1000E+01 16 .0000E+00  
17 .0000E+00 18 .0000E+00 19 .0000E+00 20 .0000E+00 21 .0000E+00  
22 .0000E+00 23 .0000E+00 24 .0000E+00

DAY OF WEEK = SATURDAY

1 .0000E+00 2 .0000E+00 3 .0000E+00 4 .0000E+00 5 .0000E+00  
6 .0000E+00 7 .0000E+00 8 .0000E+00  
9 .0000E+00 10 .0000E+00 11 .0000E+00 12 .0000E+00 13 .0000E+00  
14 .0000E+00 15 .0000E+00 16 .0000E+00  
17 .0000E+00 18 .0000E+00 19 .0000E+00 20 .0000E+00 21 .0000E+00  
22 .0000E+00 23 .0000E+00 24 .0000E+00

DAY OF WEEK = SUNDAY

1 .0000E+00 2 .0000E+00 3 .0000E+00 4 .0000E+00 5 .0000E+00  
6 .0000E+00 7 .0000E+00 8 .0000E+00  
9 .0000E+00 10 .0000E+00 11 .0000E+00 12 .0000E+00 13 .0000E+00  
14 .0000E+00 15 .0000E+00 16 .0000E+00  
17 .0000E+00 18 .0000E+00 19 .0000E+00 20 .0000E+00 21 .0000E+00  
22 .0000E+00 23 .0000E+00 24 .0000E+00

\*\*\* AERMOD - VERSION 21112 \*\*\* C:\Lakes\AERMOD  
View\CADO\_Menifee\CADO\_Menifee\_Construction\CADO\_Men \*\*\* 10/03/22  
\*\*\* AERMET - VERSION 16216 \*\*\*  
\*\*\* 19:20:16

PAGE 165

\*\*\* MODELOPTs: RegDFault CONC ELEV RURAL ADJ\_U\*

\* SOURCE EMISSION RATE SCALARS WHICH VARY DIURNALLY AND BY DAY OF WEEK (HRDOW7) \*

SOURCE ID = L0001673 ; SOURCE TYPE = VOLUME :  
HOUR SCALAR HOUR SCALAR HOUR SCALAR HOUR SCALAR  
HOUR SCALAR HOUR SCALAR HOUR SCALAR

DAY OF WEEK = MONDAY

1 .0000E+00 2 .0000E+00 3 .0000E+00 4 .0000E+00 5 .0000E+00  
6 .0000E+00 7 .0000E+00 8 .1000E+01  
9 .1000E+01 10 .1000E+01 11 .1000E+01 12 .1000E+01 13 .1000E+01  
14 .1000E+01 15 .1000E+01 16 .0000E+00  
17 .0000E+00 18 .0000E+00 19 .0000E+00 20 .0000E+00 21 .0000E+00  
22 .0000E+00 23 .0000E+00 24 .0000E+00

DAY OF WEEK = TUESDAY

1 .0000E+00 2 .0000E+00 3 .0000E+00 4 .0000E+00 5 .0000E+00  
6 .0000E+00 7 .0000E+00 8 .1000E+01  
9 .1000E+01 10 .1000E+01 11 .1000E+01 12 .1000E+01 13 .1000E+01

14 .1000E+01 15 .1000E+01 16 .0000E+00  
17 .0000E+00 18 .0000E+00 19 .0000E+00 20 .0000E+00 21 .0000E+00  
22 .0000E+00 23 .0000E+00 24 .0000E+00

DAY OF WEEK = WEDNESDY

1 .0000E+00 2 .0000E+00 3 .0000E+00 4 .0000E+00 5 .0000E+00  
6 .0000E+00 7 .0000E+00 8 .1000E+01  
9 .1000E+01 10 .1000E+01 11 .1000E+01 12 .1000E+01 13 .1000E+01  
14 .1000E+01 15 .1000E+01 16 .0000E+00  
17 .0000E+00 18 .0000E+00 19 .0000E+00 20 .0000E+00 21 .0000E+00  
22 .0000E+00 23 .0000E+00 24 .0000E+00

DAY OF WEEK = THURSDAY

1 .0000E+00 2 .0000E+00 3 .0000E+00 4 .0000E+00 5 .0000E+00  
6 .0000E+00 7 .0000E+00 8 .1000E+01  
9 .1000E+01 10 .1000E+01 11 .1000E+01 12 .1000E+01 13 .1000E+01  
14 .1000E+01 15 .1000E+01 16 .0000E+00  
17 .0000E+00 18 .0000E+00 19 .0000E+00 20 .0000E+00 21 .0000E+00  
22 .0000E+00 23 .0000E+00 24 .0000E+00

DAY OF WEEK = FRIDAY

1 .0000E+00 2 .0000E+00 3 .0000E+00 4 .0000E+00 5 .0000E+00  
6 .0000E+00 7 .0000E+00 8 .1000E+01  
9 .1000E+01 10 .1000E+01 11 .1000E+01 12 .1000E+01 13 .1000E+01  
14 .1000E+01 15 .1000E+01 16 .0000E+00  
17 .0000E+00 18 .0000E+00 19 .0000E+00 20 .0000E+00 21 .0000E+00  
22 .0000E+00 23 .0000E+00 24 .0000E+00

DAY OF WEEK = SATURDAY

1 .0000E+00 2 .0000E+00 3 .0000E+00 4 .0000E+00 5 .0000E+00  
6 .0000E+00 7 .0000E+00 8 .0000E+00  
9 .0000E+00 10 .0000E+00 11 .0000E+00 12 .0000E+00 13 .0000E+00  
14 .0000E+00 15 .0000E+00 16 .0000E+00  
17 .0000E+00 18 .0000E+00 19 .0000E+00 20 .0000E+00 21 .0000E+00  
22 .0000E+00 23 .0000E+00 24 .0000E+00

DAY OF WEEK = SUNDAY

1 .0000E+00 2 .0000E+00 3 .0000E+00 4 .0000E+00 5 .0000E+00  
6 .0000E+00 7 .0000E+00 8 .0000E+00  
9 .0000E+00 10 .0000E+00 11 .0000E+00 12 .0000E+00 13 .0000E+00  
14 .0000E+00 15 .0000E+00 16 .0000E+00  
17 .0000E+00 18 .0000E+00 19 .0000E+00 20 .0000E+00 21 .0000E+00  
22 .0000E+00 23 .0000E+00 24 .0000E+00

\*\*\* AERMOD - VERSION 21112 \*\*\* C:\Lakes\AERMOD

View\CADO\_Menifee\CADO\_Menifee\_Construction\CADO\_Men \*\*\* 10/03/22

\*\*\* AERMET - VERSION 16216 \*\*\*

\*\*\* 19:20:16

PAGE 166

\*\*\* MODELOPTs: RegDFault CONC ELEV RURAL ADJ\_U\*

\* SOURCE EMISSION RATE SCALARS WHICH VARY DIURNALLY AND BY DAY OF WEEK (HRDOW7) \*

SOURCE ID = L0001674 ; SOURCE TYPE = VOLUME :

HOUR SCALAR HOUR SCALAR HOUR SCALAR HOUR SCALAR HOUR SCALAR  
HOUR SCALAR HOUR SCALAR HOUR SCALAR

-----  
-----

DAY OF WEEK = MONDAY

1 .0000E+00 2 .0000E+00 3 .0000E+00 4 .0000E+00 5 .0000E+00  
6 .0000E+00 7 .0000E+00 8 .1000E+01  
9 .1000E+01 10 .1000E+01 11 .1000E+01 12 .1000E+01 13 .1000E+01  
14 .1000E+01 15 .1000E+01 16 .0000E+00  
17 .0000E+00 18 .0000E+00 19 .0000E+00 20 .0000E+00 21 .0000E+00  
22 .0000E+00 23 .0000E+00 24 .0000E+00

DAY OF WEEK = TUESDAY

1 .0000E+00 2 .0000E+00 3 .0000E+00 4 .0000E+00 5 .0000E+00  
6 .0000E+00 7 .0000E+00 8 .1000E+01  
9 .1000E+01 10 .1000E+01 11 .1000E+01 12 .1000E+01 13 .1000E+01  
14 .1000E+01 15 .1000E+01 16 .0000E+00  
17 .0000E+00 18 .0000E+00 19 .0000E+00 20 .0000E+00 21 .0000E+00  
22 .0000E+00 23 .0000E+00 24 .0000E+00

DAY OF WEEK = WEDNESDY

1 .0000E+00 2 .0000E+00 3 .0000E+00 4 .0000E+00 5 .0000E+00  
6 .0000E+00 7 .0000E+00 8 .1000E+01  
9 .1000E+01 10 .1000E+01 11 .1000E+01 12 .1000E+01 13 .1000E+01  
14 .1000E+01 15 .1000E+01 16 .0000E+00  
17 .0000E+00 18 .0000E+00 19 .0000E+00 20 .0000E+00 21 .0000E+00  
22 .0000E+00 23 .0000E+00 24 .0000E+00

DAY OF WEEK = THURSDAY

1 .0000E+00 2 .0000E+00 3 .0000E+00 4 .0000E+00 5 .0000E+00  
6 .0000E+00 7 .0000E+00 8 .1000E+01  
9 .1000E+01 10 .1000E+01 11 .1000E+01 12 .1000E+01 13 .1000E+01  
14 .1000E+01 15 .1000E+01 16 .0000E+00  
17 .0000E+00 18 .0000E+00 19 .0000E+00 20 .0000E+00 21 .0000E+00  
22 .0000E+00 23 .0000E+00 24 .0000E+00

DAY OF WEEK = FRIDAY

1 .0000E+00 2 .0000E+00 3 .0000E+00 4 .0000E+00 5 .0000E+00  
6 .0000E+00 7 .0000E+00 8 .1000E+01  
9 .1000E+01 10 .1000E+01 11 .1000E+01 12 .1000E+01 13 .1000E+01  
14 .1000E+01 15 .1000E+01 16 .0000E+00  
17 .0000E+00 18 .0000E+00 19 .0000E+00 20 .0000E+00 21 .0000E+00  
22 .0000E+00 23 .0000E+00 24 .0000E+00

DAY OF WEEK = SATURDAY

1 .0000E+00 2 .0000E+00 3 .0000E+00 4 .0000E+00 5 .0000E+00  
6 .0000E+00 7 .0000E+00 8 .0000E+00  
9 .0000E+00 10 .0000E+00 11 .0000E+00 12 .0000E+00 13 .0000E+00  
14 .0000E+00 15 .0000E+00 16 .0000E+00  
17 .0000E+00 18 .0000E+00 19 .0000E+00 20 .0000E+00 21 .0000E+00  
22 .0000E+00 23 .0000E+00 24 .0000E+00

DAY OF WEEK = SUNDAY

1 .0000E+00 2 .0000E+00 3 .0000E+00 4 .0000E+00 5 .0000E+00

6 .0000E+00 7 .0000E+00 8 .0000E+00  
 9 .0000E+00 10 .0000E+00 11 .0000E+00 12 .0000E+00 13 .0000E+00  
 14 .0000E+00 15 .0000E+00 16 .0000E+00  
 17 .0000E+00 18 .0000E+00 19 .0000E+00 20 .0000E+00 21 .0000E+00  
 22 .0000E+00 23 .0000E+00 24 .0000E+00

▲ \*\*\* AERMOD - VERSION 21112 \*\*\* \*\*\* C:\Lakes\AERMOD  
 View\CADO\_Menifee\CADO\_Menifee\_Construction\CADO\_Men \*\*\* 10/03/22  
 \*\*\* AERMET - VERSION 16216 \*\*\* \*\*\*  
 \*\*\* 19:20:16

PAGE 167

\*\*\* MODELOPTs: RegDFault CONC ELEV RURAL ADJ\_U\*

\* SOURCE EMISSION RATE SCALARS WHICH VARY DIURNALLY AND BY DAY OF WEEK (HRDOW7) \*

SOURCE ID = L0001675 ; SOURCE TYPE = VOLUME :  
 HOUR SCALAR HOUR SCALAR HOUR SCALAR HOUR SCALAR HOUR SCALAR  
 HOUR SCALAR HOUR SCALAR HOUR SCALAR  
 -----

DAY OF WEEK = MONDAY  
 1 .0000E+00 2 .0000E+00 3 .0000E+00 4 .0000E+00 5 .0000E+00  
 6 .0000E+00 7 .0000E+00 8 .1000E+01  
 9 .1000E+01 10 .1000E+01 11 .1000E+01 12 .1000E+01 13 .1000E+01  
 14 .1000E+01 15 .1000E+01 16 .0000E+00  
 17 .0000E+00 18 .0000E+00 19 .0000E+00 20 .0000E+00 21 .0000E+00  
 22 .0000E+00 23 .0000E+00 24 .0000E+00

DAY OF WEEK = TUESDAY  
 1 .0000E+00 2 .0000E+00 3 .0000E+00 4 .0000E+00 5 .0000E+00  
 6 .0000E+00 7 .0000E+00 8 .1000E+01  
 9 .1000E+01 10 .1000E+01 11 .1000E+01 12 .1000E+01 13 .1000E+01  
 14 .1000E+01 15 .1000E+01 16 .0000E+00  
 17 .0000E+00 18 .0000E+00 19 .0000E+00 20 .0000E+00 21 .0000E+00  
 22 .0000E+00 23 .0000E+00 24 .0000E+00

DAY OF WEEK = WEDNESDY  
 1 .0000E+00 2 .0000E+00 3 .0000E+00 4 .0000E+00 5 .0000E+00  
 6 .0000E+00 7 .0000E+00 8 .1000E+01  
 9 .1000E+01 10 .1000E+01 11 .1000E+01 12 .1000E+01 13 .1000E+01  
 14 .1000E+01 15 .1000E+01 16 .0000E+00  
 17 .0000E+00 18 .0000E+00 19 .0000E+00 20 .0000E+00 21 .0000E+00  
 22 .0000E+00 23 .0000E+00 24 .0000E+00

DAY OF WEEK = THURSDAY  
 1 .0000E+00 2 .0000E+00 3 .0000E+00 4 .0000E+00 5 .0000E+00  
 6 .0000E+00 7 .0000E+00 8 .1000E+01  
 9 .1000E+01 10 .1000E+01 11 .1000E+01 12 .1000E+01 13 .1000E+01  
 14 .1000E+01 15 .1000E+01 16 .0000E+00  
 17 .0000E+00 18 .0000E+00 19 .0000E+00 20 .0000E+00 21 .0000E+00  
 22 .0000E+00 23 .0000E+00 24 .0000E+00

DAY OF WEEK = FRIDAY

1	.0000E+00	2	.0000E+00	3	.0000E+00	4	.0000E+00	5	.0000E+00	
6	.0000E+00	7	.0000E+00	8	.1000E+01					
	9	.1000E+01	10	.1000E+01	11	.1000E+01	12	.1000E+01	13	.1000E+01
14	.1000E+01	15	.1000E+01	16	.0000E+00					
	17	.0000E+00	18	.0000E+00	19	.0000E+00	20	.0000E+00	21	.0000E+00
22	.0000E+00	23	.0000E+00	24	.0000E+00					

DAY OF WEEK = SATURDAY

1	.0000E+00	2	.0000E+00	3	.0000E+00	4	.0000E+00	5	.0000E+00	
6	.0000E+00	7	.0000E+00	8	.0000E+00					
	9	.0000E+00	10	.0000E+00	11	.0000E+00	12	.0000E+00	13	.0000E+00
14	.0000E+00	15	.0000E+00	16	.0000E+00					
	17	.0000E+00	18	.0000E+00	19	.0000E+00	20	.0000E+00	21	.0000E+00
22	.0000E+00	23	.0000E+00	24	.0000E+00					

DAY OF WEEK = SUNDAY

1	.0000E+00	2	.0000E+00	3	.0000E+00	4	.0000E+00	5	.0000E+00	
6	.0000E+00	7	.0000E+00	8	.0000E+00					
	9	.0000E+00	10	.0000E+00	11	.0000E+00	12	.0000E+00	13	.0000E+00
14	.0000E+00	15	.0000E+00	16	.0000E+00					
	17	.0000E+00	18	.0000E+00	19	.0000E+00	20	.0000E+00	21	.0000E+00
22	.0000E+00	23	.0000E+00	24	.0000E+00					

\*\*\* AERMOD - VERSION 21112 \*\*\*      \*\*\* C:\Lakes\AERMOD  
 View\CADO\_Menifee\CADO\_Menifee\_Construction\CADO\_Men \*\*\*      10/03/22  
 \*\*\* AERMET - VERSION 16216 \*\*\*      \*\*\*  
                                  \*\*\*      19:20:16

PAGE 168

\*\*\* MODELOPTs:    RegDFault    CONC    ELEV    RURAL    ADJ\_U\*

\* SOURCE EMISSION RATE SCALARS WHICH VARY DIURNALLY AND BY DAY OF WEEK (HRDOW7) \*

SOURCE ID = L0001676      ; SOURCE TYPE = VOLUME      :  
 HOUR    SCALAR    HOUR    SCALAR    HOUR    SCALAR    HOUR    SCALAR    HOUR    SCALAR  
 HOUR    SCALAR    HOUR    SCALAR    HOUR    SCALAR

DAY OF WEEK = MONDAY

1	.0000E+00	2	.0000E+00	3	.0000E+00	4	.0000E+00	5	.0000E+00	
6	.0000E+00	7	.0000E+00	8	.1000E+01					
	9	.1000E+01	10	.1000E+01	11	.1000E+01	12	.1000E+01	13	.1000E+01
14	.1000E+01	15	.1000E+01	16	.0000E+00					
	17	.0000E+00	18	.0000E+00	19	.0000E+00	20	.0000E+00	21	.0000E+00
22	.0000E+00	23	.0000E+00	24	.0000E+00					

DAY OF WEEK = TUESDAY

1	.0000E+00	2	.0000E+00	3	.0000E+00	4	.0000E+00	5	.0000E+00	
6	.0000E+00	7	.0000E+00	8	.1000E+01					
	9	.1000E+01	10	.1000E+01	11	.1000E+01	12	.1000E+01	13	.1000E+01
14	.1000E+01	15	.1000E+01	16	.0000E+00					

17 .0000E+00 18 .0000E+00 19 .0000E+00 20 .0000E+00 21 .0000E+00  
22 .0000E+00 23 .0000E+00 24 .0000E+00

DAY OF WEEK = WEDNESDY

1 .0000E+00 2 .0000E+00 3 .0000E+00 4 .0000E+00 5 .0000E+00  
6 .0000E+00 7 .0000E+00 8 .1000E+01  
9 .1000E+01 10 .1000E+01 11 .1000E+01 12 .1000E+01 13 .1000E+01  
14 .1000E+01 15 .1000E+01 16 .0000E+00  
17 .0000E+00 18 .0000E+00 19 .0000E+00 20 .0000E+00 21 .0000E+00  
22 .0000E+00 23 .0000E+00 24 .0000E+00

DAY OF WEEK = THURSDAY

1 .0000E+00 2 .0000E+00 3 .0000E+00 4 .0000E+00 5 .0000E+00  
6 .0000E+00 7 .0000E+00 8 .1000E+01  
9 .1000E+01 10 .1000E+01 11 .1000E+01 12 .1000E+01 13 .1000E+01  
14 .1000E+01 15 .1000E+01 16 .0000E+00  
17 .0000E+00 18 .0000E+00 19 .0000E+00 20 .0000E+00 21 .0000E+00  
22 .0000E+00 23 .0000E+00 24 .0000E+00

DAY OF WEEK = FRIDAY

1 .0000E+00 2 .0000E+00 3 .0000E+00 4 .0000E+00 5 .0000E+00  
6 .0000E+00 7 .0000E+00 8 .1000E+01  
9 .1000E+01 10 .1000E+01 11 .1000E+01 12 .1000E+01 13 .1000E+01  
14 .1000E+01 15 .1000E+01 16 .0000E+00  
17 .0000E+00 18 .0000E+00 19 .0000E+00 20 .0000E+00 21 .0000E+00  
22 .0000E+00 23 .0000E+00 24 .0000E+00

DAY OF WEEK = SATURDAY

1 .0000E+00 2 .0000E+00 3 .0000E+00 4 .0000E+00 5 .0000E+00  
6 .0000E+00 7 .0000E+00 8 .0000E+00  
9 .0000E+00 10 .0000E+00 11 .0000E+00 12 .0000E+00 13 .0000E+00  
14 .0000E+00 15 .0000E+00 16 .0000E+00  
17 .0000E+00 18 .0000E+00 19 .0000E+00 20 .0000E+00 21 .0000E+00  
22 .0000E+00 23 .0000E+00 24 .0000E+00

DAY OF WEEK = SUNDAY

1 .0000E+00 2 .0000E+00 3 .0000E+00 4 .0000E+00 5 .0000E+00  
6 .0000E+00 7 .0000E+00 8 .0000E+00  
9 .0000E+00 10 .0000E+00 11 .0000E+00 12 .0000E+00 13 .0000E+00  
14 .0000E+00 15 .0000E+00 16 .0000E+00  
17 .0000E+00 18 .0000E+00 19 .0000E+00 20 .0000E+00 21 .0000E+00  
22 .0000E+00 23 .0000E+00 24 .0000E+00

▲ \*\*\* AERMOD - VERSION 21112 \*\*\* \*\*\* C:\Lakes\AERMOD

View\CADO\_Menifee\CADO\_Menifee\_Construction\CADO\_Men \*\*\* 10/03/22

\*\*\* AERMET - VERSION 16216 \*\*\* \*\*\*

\*\*\* 19:20:16

PAGE 169

\*\*\* MODELOPTs: RegDFault CONC ELEV RURAL ADJ\_U\*

\* SOURCE EMISSION RATE SCALARS WHICH VARY DIURNALLY AND BY DAY OF WEEK (HRDOW7) \*

SOURCE ID = L0001677 ; SOURCE TYPE = VOLUME :

HOUR	SCALAR	HOUR	SCALAR	HOUR	SCALAR	HOUR	SCALAR	HOUR	SCALAR
------	--------	------	--------	------	--------	------	--------	------	--------

-----

DAY OF WEEK = MONDAY

1	.0000E+00	2	.0000E+00	3	.0000E+00	4	.0000E+00	5	.0000E+00
6	.0000E+00	7	.0000E+00	8	.1000E+01				
9	.1000E+01	10	.1000E+01	11	.1000E+01	12	.1000E+01	13	.1000E+01
14	.1000E+01	15	.1000E+01	16	.0000E+00				
17	.0000E+00	18	.0000E+00	19	.0000E+00	20	.0000E+00	21	.0000E+00
22	.0000E+00	23	.0000E+00	24	.0000E+00				

DAY OF WEEK = TUESDAY

1	.0000E+00	2	.0000E+00	3	.0000E+00	4	.0000E+00	5	.0000E+00
6	.0000E+00	7	.0000E+00	8	.1000E+01				
9	.1000E+01	10	.1000E+01	11	.1000E+01	12	.1000E+01	13	.1000E+01
14	.1000E+01	15	.1000E+01	16	.0000E+00				
17	.0000E+00	18	.0000E+00	19	.0000E+00	20	.0000E+00	21	.0000E+00
22	.0000E+00	23	.0000E+00	24	.0000E+00				

DAY OF WEEK = WEDNESDAY

1	.0000E+00	2	.0000E+00	3	.0000E+00	4	.0000E+00	5	.0000E+00
6	.0000E+00	7	.0000E+00	8	.1000E+01				
9	.1000E+01	10	.1000E+01	11	.1000E+01	12	.1000E+01	13	.1000E+01
14	.1000E+01	15	.1000E+01	16	.0000E+00				
17	.0000E+00	18	.0000E+00	19	.0000E+00	20	.0000E+00	21	.0000E+00
22	.0000E+00	23	.0000E+00	24	.0000E+00				

DAY OF WEEK = THURSDAY

1	.0000E+00	2	.0000E+00	3	.0000E+00	4	.0000E+00	5	.0000E+00
6	.0000E+00	7	.0000E+00	8	.1000E+01				
9	.1000E+01	10	.1000E+01	11	.1000E+01	12	.1000E+01	13	.1000E+01
14	.1000E+01	15	.1000E+01	16	.0000E+00				
17	.0000E+00	18	.0000E+00	19	.0000E+00	20	.0000E+00	21	.0000E+00
22	.0000E+00	23	.0000E+00	24	.0000E+00				

DAY OF WEEK = FRIDAY

1	.0000E+00	2	.0000E+00	3	.0000E+00	4	.0000E+00	5	.0000E+00
6	.0000E+00	7	.0000E+00	8	.1000E+01				
9	.1000E+01	10	.1000E+01	11	.1000E+01	12	.1000E+01	13	.1000E+01
14	.1000E+01	15	.1000E+01	16	.0000E+00				
17	.0000E+00	18	.0000E+00	19	.0000E+00	20	.0000E+00	21	.0000E+00
22	.0000E+00	23	.0000E+00	24	.0000E+00				

DAY OF WEEK = SATURDAY

1	.0000E+00	2	.0000E+00	3	.0000E+00	4	.0000E+00	5	.0000E+00
6	.0000E+00	7	.0000E+00	8	.0000E+00				
9	.0000E+00	10	.0000E+00	11	.0000E+00	12	.0000E+00	13	.0000E+00
14	.0000E+00	15	.0000E+00	16	.0000E+00				
17	.0000E+00	18	.0000E+00	19	.0000E+00	20	.0000E+00	21	.0000E+00
22	.0000E+00	23	.0000E+00	24	.0000E+00				

DAY OF WEEK = SUNDAY

1	.0000E+00	2	.0000E+00	3	.0000E+00	4	.0000E+00	5	.0000E+00
6	.0000E+00	7	.0000E+00	8	.0000E+00				



9 .0000E+00 10 .0000E+00 11 .0000E+00 12 .0000E+00 13 .0000E+00  
 14 .0000E+00 15 .0000E+00 16 .0000E+00  
 17 .0000E+00 18 .0000E+00 19 .0000E+00 20 .0000E+00 21 .0000E+00  
 22 .0000E+00 23 .0000E+00 24 .0000E+00

▲ \*\*\* AERMOD - VERSION 21112 \*\*\* \*\*\* C:\Lakes\AERMOD  
 View\CADO\_Menifee\CADO\_Menifee\_Construction\CADO\_Men \*\*\* 10/03/22  
 \*\*\* AERMET - VERSION 16216 \*\*\* \*\*\*  
 \*\*\* 19:20:16

PAGE 170

\*\*\* MODELOPTs: RegDFault CONC ELEV RURAL ADJ\_U\*

\* SOURCE EMISSION RATE SCALARS WHICH VARY DIURNALLY AND BY DAY OF WEEK (HRDOW7) \*

SOURCE ID = L0001678 ; SOURCE TYPE = VOLUME :  
 HOUR SCALAR HOUR SCALAR HOUR SCALAR HOUR SCALAR HOUR SCALAR  
 HOUR SCALAR HOUR SCALAR HOUR SCALAR  
 -----

DAY OF WEEK = MONDAY

1 .0000E+00 2 .0000E+00 3 .0000E+00 4 .0000E+00 5 .0000E+00  
 6 .0000E+00 7 .0000E+00 8 .1000E+01  
 9 .1000E+01 10 .1000E+01 11 .1000E+01 12 .1000E+01 13 .1000E+01  
 14 .1000E+01 15 .1000E+01 16 .0000E+00  
 17 .0000E+00 18 .0000E+00 19 .0000E+00 20 .0000E+00 21 .0000E+00  
 22 .0000E+00 23 .0000E+00 24 .0000E+00

DAY OF WEEK = TUESDAY

1 .0000E+00 2 .0000E+00 3 .0000E+00 4 .0000E+00 5 .0000E+00  
 6 .0000E+00 7 .0000E+00 8 .1000E+01  
 9 .1000E+01 10 .1000E+01 11 .1000E+01 12 .1000E+01 13 .1000E+01  
 14 .1000E+01 15 .1000E+01 16 .0000E+00  
 17 .0000E+00 18 .0000E+00 19 .0000E+00 20 .0000E+00 21 .0000E+00  
 22 .0000E+00 23 .0000E+00 24 .0000E+00

DAY OF WEEK = WEDNESDY

1 .0000E+00 2 .0000E+00 3 .0000E+00 4 .0000E+00 5 .0000E+00  
 6 .0000E+00 7 .0000E+00 8 .1000E+01  
 9 .1000E+01 10 .1000E+01 11 .1000E+01 12 .1000E+01 13 .1000E+01  
 14 .1000E+01 15 .1000E+01 16 .0000E+00  
 17 .0000E+00 18 .0000E+00 19 .0000E+00 20 .0000E+00 21 .0000E+00  
 22 .0000E+00 23 .0000E+00 24 .0000E+00

DAY OF WEEK = THURSDAY

1 .0000E+00 2 .0000E+00 3 .0000E+00 4 .0000E+00 5 .0000E+00  
 6 .0000E+00 7 .0000E+00 8 .1000E+01  
 9 .1000E+01 10 .1000E+01 11 .1000E+01 12 .1000E+01 13 .1000E+01  
 14 .1000E+01 15 .1000E+01 16 .0000E+00  
 17 .0000E+00 18 .0000E+00 19 .0000E+00 20 .0000E+00 21 .0000E+00  
 22 .0000E+00 23 .0000E+00 24 .0000E+00

DAY OF WEEK = FRIDAY

1	.0000E+00	2	.0000E+00	3	.0000E+00	4	.0000E+00	5	.0000E+00
6	.0000E+00	7	.0000E+00	8	.1000E+01				
	.1000E+01	10	.1000E+01	11	.1000E+01	12	.1000E+01	13	.1000E+01
14	.1000E+01	15	.1000E+01	16	.0000E+00				
	.0000E+00	18	.0000E+00	19	.0000E+00	20	.0000E+00	21	.0000E+00
22	.0000E+00	23	.0000E+00	24	.0000E+00				

DAY OF WEEK = SATURDAY

1	.0000E+00	2	.0000E+00	3	.0000E+00	4	.0000E+00	5	.0000E+00
6	.0000E+00	7	.0000E+00	8	.0000E+00				
	.0000E+00	10	.0000E+00	11	.0000E+00	12	.0000E+00	13	.0000E+00
14	.0000E+00	15	.0000E+00	16	.0000E+00				
	.0000E+00	18	.0000E+00	19	.0000E+00	20	.0000E+00	21	.0000E+00
22	.0000E+00	23	.0000E+00	24	.0000E+00				

DAY OF WEEK = SUNDAY

1	.0000E+00	2	.0000E+00	3	.0000E+00	4	.0000E+00	5	.0000E+00
6	.0000E+00	7	.0000E+00	8	.0000E+00				
	.0000E+00	10	.0000E+00	11	.0000E+00	12	.0000E+00	13	.0000E+00
14	.0000E+00	15	.0000E+00	16	.0000E+00				
	.0000E+00	18	.0000E+00	19	.0000E+00	20	.0000E+00	21	.0000E+00
22	.0000E+00	23	.0000E+00	24	.0000E+00				

\*\*\* AERMOD - VERSION 21112 \*\*\*      \*\*\* C:\Lakes\AERMOD  
 View\CADO\_Menifee\CADO\_Menifee\_Construction\CADO\_Men \*\*\*      10/03/22  
 \*\*\* AERMET - VERSION 16216 \*\*\*      \*\*\*  
                                  \*\*\*      19:20:16

PAGE 171

\*\*\* MODELOPTs:    RegDFault    CONC    ELEV    RURAL    ADJ\_U\*

\* SOURCE EMISSION RATE SCALARS WHICH VARY DIURNALLY AND BY DAY OF WEEK (HRDOW7) \*

SOURCE ID = L0001679      ; SOURCE TYPE = VOLUME      :  
 HOUR    SCALAR    HOUR    SCALAR    HOUR    SCALAR    HOUR    SCALAR    HOUR    SCALAR  
 HOUR    SCALAR    HOUR    SCALAR    HOUR    SCALAR

-----

DAY OF WEEK = MONDAY

1	.0000E+00	2	.0000E+00	3	.0000E+00	4	.0000E+00	5	.0000E+00
6	.0000E+00	7	.0000E+00	8	.1000E+01				
	.1000E+01	10	.1000E+01	11	.1000E+01	12	.1000E+01	13	.1000E+01
14	.1000E+01	15	.1000E+01	16	.0000E+00				
	.0000E+00	18	.0000E+00	19	.0000E+00	20	.0000E+00	21	.0000E+00
22	.0000E+00	23	.0000E+00	24	.0000E+00				

DAY OF WEEK = TUESDAY

1	.0000E+00	2	.0000E+00	3	.0000E+00	4	.0000E+00	5	.0000E+00
6	.0000E+00	7	.0000E+00	8	.1000E+01				
	.1000E+01	10	.1000E+01	11	.1000E+01	12	.1000E+01	13	.1000E+01
14	.1000E+01	15	.1000E+01	16	.0000E+00				
	.0000E+00	18	.0000E+00	19	.0000E+00	20	.0000E+00	21	.0000E+00

22 .0000E+00 23 .0000E+00 24 .0000E+00

DAY OF WEEK = WEDNESDY

1 .0000E+00 2 .0000E+00 3 .0000E+00 4 .0000E+00 5 .0000E+00  
6 .0000E+00 7 .0000E+00 8 .1000E+01  
9 .1000E+01 10 .1000E+01 11 .1000E+01 12 .1000E+01 13 .1000E+01  
14 .1000E+01 15 .1000E+01 16 .0000E+00  
17 .0000E+00 18 .0000E+00 19 .0000E+00 20 .0000E+00 21 .0000E+00  
22 .0000E+00 23 .0000E+00 24 .0000E+00

DAY OF WEEK = THURSDAY

1 .0000E+00 2 .0000E+00 3 .0000E+00 4 .0000E+00 5 .0000E+00  
6 .0000E+00 7 .0000E+00 8 .1000E+01  
9 .1000E+01 10 .1000E+01 11 .1000E+01 12 .1000E+01 13 .1000E+01  
14 .1000E+01 15 .1000E+01 16 .0000E+00  
17 .0000E+00 18 .0000E+00 19 .0000E+00 20 .0000E+00 21 .0000E+00  
22 .0000E+00 23 .0000E+00 24 .0000E+00

DAY OF WEEK = FRIDAY

1 .0000E+00 2 .0000E+00 3 .0000E+00 4 .0000E+00 5 .0000E+00  
6 .0000E+00 7 .0000E+00 8 .1000E+01  
9 .1000E+01 10 .1000E+01 11 .1000E+01 12 .1000E+01 13 .1000E+01  
14 .1000E+01 15 .1000E+01 16 .0000E+00  
17 .0000E+00 18 .0000E+00 19 .0000E+00 20 .0000E+00 21 .0000E+00  
22 .0000E+00 23 .0000E+00 24 .0000E+00

DAY OF WEEK = SATURDAY

1 .0000E+00 2 .0000E+00 3 .0000E+00 4 .0000E+00 5 .0000E+00  
6 .0000E+00 7 .0000E+00 8 .0000E+00  
9 .0000E+00 10 .0000E+00 11 .0000E+00 12 .0000E+00 13 .0000E+00  
14 .0000E+00 15 .0000E+00 16 .0000E+00  
17 .0000E+00 18 .0000E+00 19 .0000E+00 20 .0000E+00 21 .0000E+00  
22 .0000E+00 23 .0000E+00 24 .0000E+00

DAY OF WEEK = SUNDAY

1 .0000E+00 2 .0000E+00 3 .0000E+00 4 .0000E+00 5 .0000E+00  
6 .0000E+00 7 .0000E+00 8 .0000E+00  
9 .0000E+00 10 .0000E+00 11 .0000E+00 12 .0000E+00 13 .0000E+00  
14 .0000E+00 15 .0000E+00 16 .0000E+00  
17 .0000E+00 18 .0000E+00 19 .0000E+00 20 .0000E+00 21 .0000E+00  
22 .0000E+00 23 .0000E+00 24 .0000E+00

▲ \*\*\* AERMOD - VERSION 21112 \*\*\* C:\Lakes\AERMOD  
View\CADO\_Menifee\CADO\_Menifee\_Construction\CADO\_Men \*\*\* 10/03/22  
\*\*\* AERMET - VERSION 16216 \*\*\*  
\*\*\* 19:20:16

PAGE 172

\*\*\* MODELOPTs: RegDFault CONC ELEV RURAL ADJ\_U\*

\* SOURCE EMISSION RATE SCALARS WHICH VARY DIURNALLY AND BY DAY OF WEEK (HRDOW7) \*

SOURCE ID = L0001680 ; SOURCE TYPE = VOLUME ;  
HOUR SCALAR HOUR SCALAR HOUR SCALAR HOUR SCALAR HOUR SCALAR

HOUR SCALAR HOUR SCALAR HOUR SCALAR

-----  
-----  
DAY OF WEEK = MONDAY  
1 .0000E+00 2 .0000E+00 3 .0000E+00 4 .0000E+00 5 .0000E+00  
6 .0000E+00 7 .0000E+00 8 .1000E+01  
9 .1000E+01 10 .1000E+01 11 .1000E+01 12 .1000E+01 13 .1000E+01  
14 .1000E+01 15 .1000E+01 16 .0000E+00  
17 .0000E+00 18 .0000E+00 19 .0000E+00 20 .0000E+00 21 .0000E+00  
22 .0000E+00 23 .0000E+00 24 .0000E+00

DAY OF WEEK = TUESDAY  
1 .0000E+00 2 .0000E+00 3 .0000E+00 4 .0000E+00 5 .0000E+00  
6 .0000E+00 7 .0000E+00 8 .1000E+01  
9 .1000E+01 10 .1000E+01 11 .1000E+01 12 .1000E+01 13 .1000E+01  
14 .1000E+01 15 .1000E+01 16 .0000E+00  
17 .0000E+00 18 .0000E+00 19 .0000E+00 20 .0000E+00 21 .0000E+00  
22 .0000E+00 23 .0000E+00 24 .0000E+00

DAY OF WEEK = WEDNESDY  
1 .0000E+00 2 .0000E+00 3 .0000E+00 4 .0000E+00 5 .0000E+00  
6 .0000E+00 7 .0000E+00 8 .1000E+01  
9 .1000E+01 10 .1000E+01 11 .1000E+01 12 .1000E+01 13 .1000E+01  
14 .1000E+01 15 .1000E+01 16 .0000E+00  
17 .0000E+00 18 .0000E+00 19 .0000E+00 20 .0000E+00 21 .0000E+00  
22 .0000E+00 23 .0000E+00 24 .0000E+00

DAY OF WEEK = THURSDAY  
1 .0000E+00 2 .0000E+00 3 .0000E+00 4 .0000E+00 5 .0000E+00  
6 .0000E+00 7 .0000E+00 8 .1000E+01  
9 .1000E+01 10 .1000E+01 11 .1000E+01 12 .1000E+01 13 .1000E+01  
14 .1000E+01 15 .1000E+01 16 .0000E+00  
17 .0000E+00 18 .0000E+00 19 .0000E+00 20 .0000E+00 21 .0000E+00  
22 .0000E+00 23 .0000E+00 24 .0000E+00

DAY OF WEEK = FRIDAY  
1 .0000E+00 2 .0000E+00 3 .0000E+00 4 .0000E+00 5 .0000E+00  
6 .0000E+00 7 .0000E+00 8 .1000E+01  
9 .1000E+01 10 .1000E+01 11 .1000E+01 12 .1000E+01 13 .1000E+01  
14 .1000E+01 15 .1000E+01 16 .0000E+00  
17 .0000E+00 18 .0000E+00 19 .0000E+00 20 .0000E+00 21 .0000E+00  
22 .0000E+00 23 .0000E+00 24 .0000E+00

DAY OF WEEK = SATURDAY  
1 .0000E+00 2 .0000E+00 3 .0000E+00 4 .0000E+00 5 .0000E+00  
6 .0000E+00 7 .0000E+00 8 .0000E+00  
9 .0000E+00 10 .0000E+00 11 .0000E+00 12 .0000E+00 13 .0000E+00  
14 .0000E+00 15 .0000E+00 16 .0000E+00  
17 .0000E+00 18 .0000E+00 19 .0000E+00 20 .0000E+00 21 .0000E+00  
22 .0000E+00 23 .0000E+00 24 .0000E+00

DAY OF WEEK = SUNDAY  
1 .0000E+00 2 .0000E+00 3 .0000E+00 4 .0000E+00 5 .0000E+00  
6 .0000E+00 7 .0000E+00 8 .0000E+00  
9 .0000E+00 10 .0000E+00 11 .0000E+00 12 .0000E+00 13 .0000E+00

14 .0000E+00 15 .0000E+00 16 .0000E+00  
 17 .0000E+00 18 .0000E+00 19 .0000E+00 20 .0000E+00 21 .0000E+00  
 22 .0000E+00 23 .0000E+00 24 .0000E+00

▲ \*\*\* AERMOD - VERSION 21112 \*\*\* \*\*\* C:\Lakes\AERMOD  
 View\CADO\_Menifee\CADO\_Menifee\_Construction\CADO\_Men \*\*\* 10/03/22  
 \*\*\* AERMET - VERSION 16216 \*\*\* \*\*\*  
 \*\*\* 19:20:16

PAGE 173

\*\*\* MODELOPTs: RegDEFAULT CONC ELEV RURAL ADJ\_U\*

\* SOURCE EMISSION RATE SCALARS WHICH VARY DIURNALLY AND BY DAY OF WEEK (HRDOW7) \*

SOURCE ID = L0001681 ; SOURCE TYPE = VOLUME :									
HOUR	SCALAR	HOUR	SCALAR	HOUR	SCALAR	HOUR	SCALAR	HOUR	SCALAR
-----									
DAY OF WEEK = MONDAY									
1	.0000E+00	2	.0000E+00	3	.0000E+00	4	.0000E+00	5	.0000E+00
6	.0000E+00	7	.0000E+00	8	.1000E+01				
9	.1000E+01	10	.1000E+01	11	.1000E+01	12	.1000E+01	13	.1000E+01
14	.1000E+01	15	.1000E+01	16	.0000E+00				
17	.0000E+00	18	.0000E+00	19	.0000E+00	20	.0000E+00	21	.0000E+00
22	.0000E+00	23	.0000E+00	24	.0000E+00				
DAY OF WEEK = TUESDAY									
1	.0000E+00	2	.0000E+00	3	.0000E+00	4	.0000E+00	5	.0000E+00
6	.0000E+00	7	.0000E+00	8	.1000E+01				
9	.1000E+01	10	.1000E+01	11	.1000E+01	12	.1000E+01	13	.1000E+01
14	.1000E+01	15	.1000E+01	16	.0000E+00				
17	.0000E+00	18	.0000E+00	19	.0000E+00	20	.0000E+00	21	.0000E+00
22	.0000E+00	23	.0000E+00	24	.0000E+00				
DAY OF WEEK = WEDNESDAY									
1	.0000E+00	2	.0000E+00	3	.0000E+00	4	.0000E+00	5	.0000E+00
6	.0000E+00	7	.0000E+00	8	.1000E+01				
9	.1000E+01	10	.1000E+01	11	.1000E+01	12	.1000E+01	13	.1000E+01
14	.1000E+01	15	.1000E+01	16	.0000E+00				
17	.0000E+00	18	.0000E+00	19	.0000E+00	20	.0000E+00	21	.0000E+00
22	.0000E+00	23	.0000E+00	24	.0000E+00				
DAY OF WEEK = THURSDAY									
1	.0000E+00	2	.0000E+00	3	.0000E+00	4	.0000E+00	5	.0000E+00
6	.0000E+00	7	.0000E+00	8	.1000E+01				
9	.1000E+01	10	.1000E+01	11	.1000E+01	12	.1000E+01	13	.1000E+01
14	.1000E+01	15	.1000E+01	16	.0000E+00				
17	.0000E+00	18	.0000E+00	19	.0000E+00	20	.0000E+00	21	.0000E+00
22	.0000E+00	23	.0000E+00	24	.0000E+00				
DAY OF WEEK = FRIDAY									
1	.0000E+00	2	.0000E+00	3	.0000E+00	4	.0000E+00	5	.0000E+00

6 .0000E+00 7 .0000E+00 8 .1000E+01  
 9 .1000E+01 10 .1000E+01 11 .1000E+01 12 .1000E+01 13 .1000E+01  
 14 .1000E+01 15 .1000E+01 16 .0000E+00  
 17 .0000E+00 18 .0000E+00 19 .0000E+00 20 .0000E+00 21 .0000E+00  
 22 .0000E+00 23 .0000E+00 24 .0000E+00

DAY OF WEEK = SATURDAY

1 .0000E+00 2 .0000E+00 3 .0000E+00 4 .0000E+00 5 .0000E+00  
 6 .0000E+00 7 .0000E+00 8 .0000E+00  
 9 .0000E+00 10 .0000E+00 11 .0000E+00 12 .0000E+00 13 .0000E+00  
 14 .0000E+00 15 .0000E+00 16 .0000E+00  
 17 .0000E+00 18 .0000E+00 19 .0000E+00 20 .0000E+00 21 .0000E+00  
 22 .0000E+00 23 .0000E+00 24 .0000E+00

DAY OF WEEK = SUNDAY

1 .0000E+00 2 .0000E+00 3 .0000E+00 4 .0000E+00 5 .0000E+00  
 6 .0000E+00 7 .0000E+00 8 .0000E+00  
 9 .0000E+00 10 .0000E+00 11 .0000E+00 12 .0000E+00 13 .0000E+00  
 14 .0000E+00 15 .0000E+00 16 .0000E+00  
 17 .0000E+00 18 .0000E+00 19 .0000E+00 20 .0000E+00 21 .0000E+00  
 22 .0000E+00 23 .0000E+00 24 .0000E+00

\*\*\* AERMOD - VERSION 21112 \*\*\* C:\Lakes\AERMOD

View\CADO\_Menifee\CADO\_Menifee\_Construction\CADO\_Men \*\*\* 10/03/22

\*\*\* AERMET - VERSION 16216 \*\*\*

\*\*\* 19:20:16

PAGE 174

\*\*\* MODELOPTs: RegDEFAULT CONC ELEV RURAL ADJ\_U\*

\* SOURCE EMISSION RATE SCALARS WHICH VARY DIURNALLY AND BY DAY OF WEEK (HRDOW7) \*

SOURCE ID = L0001682 ; SOURCE TYPE = VOLUME :  
 HOUR SCALAR HOUR SCALAR HOUR SCALAR HOUR SCALAR  
 HOUR SCALAR HOUR SCALAR HOUR SCALAR

DAY OF WEEK = MONDAY

1 .0000E+00 2 .0000E+00 3 .0000E+00 4 .0000E+00 5 .0000E+00  
 6 .0000E+00 7 .0000E+00 8 .1000E+01  
 9 .1000E+01 10 .1000E+01 11 .1000E+01 12 .1000E+01 13 .1000E+01  
 14 .1000E+01 15 .1000E+01 16 .0000E+00  
 17 .0000E+00 18 .0000E+00 19 .0000E+00 20 .0000E+00 21 .0000E+00  
 22 .0000E+00 23 .0000E+00 24 .0000E+00

DAY OF WEEK = TUESDAY

1 .0000E+00 2 .0000E+00 3 .0000E+00 4 .0000E+00 5 .0000E+00  
 6 .0000E+00 7 .0000E+00 8 .1000E+01  
 9 .1000E+01 10 .1000E+01 11 .1000E+01 12 .1000E+01 13 .1000E+01  
 14 .1000E+01 15 .1000E+01 16 .0000E+00  
 17 .0000E+00 18 .0000E+00 19 .0000E+00 20 .0000E+00 21 .0000E+00  
 22 .0000E+00 23 .0000E+00 24 .0000E+00

DAY OF WEEK = WEDNESDY

1	.0000E+00	2	.0000E+00	3	.0000E+00	4	.0000E+00	5	.0000E+00	
6	.0000E+00	7	.0000E+00	8	.1000E+01					
	9	.1000E+01	10	.1000E+01	11	.1000E+01	12	.1000E+01	13	.1000E+01
14	.1000E+01	15	.1000E+01	16	.0000E+00					
	17	.0000E+00	18	.0000E+00	19	.0000E+00	20	.0000E+00	21	.0000E+00
22	.0000E+00	23	.0000E+00	24	.0000E+00					

DAY OF WEEK = THURSDAY

1	.0000E+00	2	.0000E+00	3	.0000E+00	4	.0000E+00	5	.0000E+00	
6	.0000E+00	7	.0000E+00	8	.1000E+01					
	9	.1000E+01	10	.1000E+01	11	.1000E+01	12	.1000E+01	13	.1000E+01
14	.1000E+01	15	.1000E+01	16	.0000E+00					
	17	.0000E+00	18	.0000E+00	19	.0000E+00	20	.0000E+00	21	.0000E+00
22	.0000E+00	23	.0000E+00	24	.0000E+00					

DAY OF WEEK = FRIDAY

1	.0000E+00	2	.0000E+00	3	.0000E+00	4	.0000E+00	5	.0000E+00	
6	.0000E+00	7	.0000E+00	8	.1000E+01					
	9	.1000E+01	10	.1000E+01	11	.1000E+01	12	.1000E+01	13	.1000E+01
14	.1000E+01	15	.1000E+01	16	.0000E+00					
	17	.0000E+00	18	.0000E+00	19	.0000E+00	20	.0000E+00	21	.0000E+00
22	.0000E+00	23	.0000E+00	24	.0000E+00					

DAY OF WEEK = SATURDAY

1	.0000E+00	2	.0000E+00	3	.0000E+00	4	.0000E+00	5	.0000E+00	
6	.0000E+00	7	.0000E+00	8	.0000E+00					
	9	.0000E+00	10	.0000E+00	11	.0000E+00	12	.0000E+00	13	.0000E+00
14	.0000E+00	15	.0000E+00	16	.0000E+00					
	17	.0000E+00	18	.0000E+00	19	.0000E+00	20	.0000E+00	21	.0000E+00
22	.0000E+00	23	.0000E+00	24	.0000E+00					

DAY OF WEEK = SUNDAY

1	.0000E+00	2	.0000E+00	3	.0000E+00	4	.0000E+00	5	.0000E+00	
6	.0000E+00	7	.0000E+00	8	.0000E+00					
	9	.0000E+00	10	.0000E+00	11	.0000E+00	12	.0000E+00	13	.0000E+00
14	.0000E+00	15	.0000E+00	16	.0000E+00					
	17	.0000E+00	18	.0000E+00	19	.0000E+00	20	.0000E+00	21	.0000E+00
22	.0000E+00	23	.0000E+00	24	.0000E+00					

▲ \*\*\* AERMOD - VERSION 21112 \*\*\* C:\Lakes\AERMOD  
 View\CADO\_Menifee\CADO\_Menifee\_Construction\CADO\_Men \*\*\* 10/03/22  
 \*\*\* AERMET - VERSION 16216 \*\*\*  
 \*\*\* 19:20:16

PAGE 175

\*\*\* MODELOPTs: RegDFault CONC ELEV RURAL ADJ\_U\*

\* SOURCE EMISSION RATE SCALARS WHICH VARY DIURNALLY AND BY DAY OF WEEK (HRDOW7) \*

SOURCE ID = L0001683 ; SOURCE TYPE = VOLUME ;  
 HOUR SCALAR HOUR SCALAR HOUR SCALAR HOUR SCALAR  
 HOUR SCALAR HOUR SCALAR HOUR SCALAR

DAY OF WEEK = MONDAY

1	.0000E+00	2	.0000E+00	3	.0000E+00	4	.0000E+00	5	.0000E+00
6	.0000E+00	7	.0000E+00	8	.1000E+01				
	9 .1000E+01	10	.1000E+01	11	.1000E+01	12	.1000E+01	13	.1000E+01
14	.1000E+01	15	.1000E+01	16	.0000E+00				
	17 .0000E+00	18	.0000E+00	19	.0000E+00	20	.0000E+00	21	.0000E+00
22	.0000E+00	23	.0000E+00	24	.0000E+00				

DAY OF WEEK = TUESDAY

1	.0000E+00	2	.0000E+00	3	.0000E+00	4	.0000E+00	5	.0000E+00
6	.0000E+00	7	.0000E+00	8	.1000E+01				
	9 .1000E+01	10	.1000E+01	11	.1000E+01	12	.1000E+01	13	.1000E+01
14	.1000E+01	15	.1000E+01	16	.0000E+00				
	17 .0000E+00	18	.0000E+00	19	.0000E+00	20	.0000E+00	21	.0000E+00
22	.0000E+00	23	.0000E+00	24	.0000E+00				

DAY OF WEEK = WEDNESDY

1	.0000E+00	2	.0000E+00	3	.0000E+00	4	.0000E+00	5	.0000E+00
6	.0000E+00	7	.0000E+00	8	.1000E+01				
	9 .1000E+01	10	.1000E+01	11	.1000E+01	12	.1000E+01	13	.1000E+01
14	.1000E+01	15	.1000E+01	16	.0000E+00				
	17 .0000E+00	18	.0000E+00	19	.0000E+00	20	.0000E+00	21	.0000E+00
22	.0000E+00	23	.0000E+00	24	.0000E+00				

DAY OF WEEK = THURSDAY

1	.0000E+00	2	.0000E+00	3	.0000E+00	4	.0000E+00	5	.0000E+00
6	.0000E+00	7	.0000E+00	8	.1000E+01				
	9 .1000E+01	10	.1000E+01	11	.1000E+01	12	.1000E+01	13	.1000E+01
14	.1000E+01	15	.1000E+01	16	.0000E+00				
	17 .0000E+00	18	.0000E+00	19	.0000E+00	20	.0000E+00	21	.0000E+00
22	.0000E+00	23	.0000E+00	24	.0000E+00				

DAY OF WEEK = FRIDAY

1	.0000E+00	2	.0000E+00	3	.0000E+00	4	.0000E+00	5	.0000E+00
6	.0000E+00	7	.0000E+00	8	.1000E+01				
	9 .1000E+01	10	.1000E+01	11	.1000E+01	12	.1000E+01	13	.1000E+01
14	.1000E+01	15	.1000E+01	16	.0000E+00				
	17 .0000E+00	18	.0000E+00	19	.0000E+00	20	.0000E+00	21	.0000E+00
22	.0000E+00	23	.0000E+00	24	.0000E+00				

DAY OF WEEK = SATURDAY

1	.0000E+00	2	.0000E+00	3	.0000E+00	4	.0000E+00	5	.0000E+00
6	.0000E+00	7	.0000E+00	8	.0000E+00				
	9 .0000E+00	10	.0000E+00	11	.0000E+00	12	.0000E+00	13	.0000E+00
14	.0000E+00	15	.0000E+00	16	.0000E+00				
	17 .0000E+00	18	.0000E+00	19	.0000E+00	20	.0000E+00	21	.0000E+00
22	.0000E+00	23	.0000E+00	24	.0000E+00				

DAY OF WEEK = SUNDAY

1	.0000E+00	2	.0000E+00	3	.0000E+00	4	.0000E+00	5	.0000E+00
6	.0000E+00	7	.0000E+00	8	.0000E+00				
	9 .0000E+00	10	.0000E+00	11	.0000E+00	12	.0000E+00	13	.0000E+00
14	.0000E+00	15	.0000E+00	16	.0000E+00				



17 .0000E+00 18 .0000E+00 19 .0000E+00 20 .0000E+00 21 .0000E+00  
 22 .0000E+00 23 .0000E+00 24 .0000E+00  
 \*\*\* AERMOD - VERSION 21112 \*\*\* \*\*\* C:\Lakes\AERMOD  
 View\CADO\_Menifee\CADO\_Menifee\_Construction\CADO\_Men \*\*\* 10/03/22  
 \*\*\* AERMET - VERSION 16216 \*\*\* \*\*\*  
 \*\*\* 19:20:16

PAGE 176

\*\*\* MODELOPTs: RegDFault CONC ELEV RURAL ADJ\_U\*

\* SOURCE EMISSION RATE SCALARS WHICH VARY DIURNALLY AND BY DAY OF WEEK (HRDOW7) \*

SOURCE ID = L0001684 ; SOURCE TYPE = VOLUME :

HOUR	SCALAR	HOUR	SCALAR	HOUR	SCALAR	HOUR	SCALAR	HOUR	SCALAR
-----									
DAY OF WEEK = MONDAY									
1	.0000E+00	2	.0000E+00	3	.0000E+00	4	.0000E+00	5	.0000E+00
6	.0000E+00	7	.0000E+00	8	.1000E+01				
9	.1000E+01	10	.1000E+01	11	.1000E+01	12	.1000E+01	13	.1000E+01
14	.1000E+01	15	.1000E+01	16	.0000E+00				
17	.0000E+00	18	.0000E+00	19	.0000E+00	20	.0000E+00	21	.0000E+00
22	.0000E+00	23	.0000E+00	24	.0000E+00				
DAY OF WEEK = TUESDAY									
1	.0000E+00	2	.0000E+00	3	.0000E+00	4	.0000E+00	5	.0000E+00
6	.0000E+00	7	.0000E+00	8	.1000E+01				
9	.1000E+01	10	.1000E+01	11	.1000E+01	12	.1000E+01	13	.1000E+01
14	.1000E+01	15	.1000E+01	16	.0000E+00				
17	.0000E+00	18	.0000E+00	19	.0000E+00	20	.0000E+00	21	.0000E+00
22	.0000E+00	23	.0000E+00	24	.0000E+00				
DAY OF WEEK = WEDNESDAY									
1	.0000E+00	2	.0000E+00	3	.0000E+00	4	.0000E+00	5	.0000E+00
6	.0000E+00	7	.0000E+00	8	.1000E+01				
9	.1000E+01	10	.1000E+01	11	.1000E+01	12	.1000E+01	13	.1000E+01
14	.1000E+01	15	.1000E+01	16	.0000E+00				
17	.0000E+00	18	.0000E+00	19	.0000E+00	20	.0000E+00	21	.0000E+00
22	.0000E+00	23	.0000E+00	24	.0000E+00				
DAY OF WEEK = THURSDAY									
1	.0000E+00	2	.0000E+00	3	.0000E+00	4	.0000E+00	5	.0000E+00
6	.0000E+00	7	.0000E+00	8	.1000E+01				
9	.1000E+01	10	.1000E+01	11	.1000E+01	12	.1000E+01	13	.1000E+01
14	.1000E+01	15	.1000E+01	16	.0000E+00				
17	.0000E+00	18	.0000E+00	19	.0000E+00	20	.0000E+00	21	.0000E+00
22	.0000E+00	23	.0000E+00	24	.0000E+00				
DAY OF WEEK = FRIDAY									
1	.0000E+00	2	.0000E+00	3	.0000E+00	4	.0000E+00	5	.0000E+00
6	.0000E+00	7	.0000E+00	8	.1000E+01				

9 .1000E+01 10 .1000E+01 11 .1000E+01 12 .1000E+01 13 .1000E+01  
 14 .1000E+01 15 .1000E+01 16 .0000E+00  
 17 .0000E+00 18 .0000E+00 19 .0000E+00 20 .0000E+00 21 .0000E+00  
 22 .0000E+00 23 .0000E+00 24 .0000E+00

DAY OF WEEK = SATURDAY

1 .0000E+00 2 .0000E+00 3 .0000E+00 4 .0000E+00 5 .0000E+00  
 6 .0000E+00 7 .0000E+00 8 .0000E+00  
 9 .0000E+00 10 .0000E+00 11 .0000E+00 12 .0000E+00 13 .0000E+00  
 14 .0000E+00 15 .0000E+00 16 .0000E+00  
 17 .0000E+00 18 .0000E+00 19 .0000E+00 20 .0000E+00 21 .0000E+00  
 22 .0000E+00 23 .0000E+00 24 .0000E+00

DAY OF WEEK = SUNDAY

1 .0000E+00 2 .0000E+00 3 .0000E+00 4 .0000E+00 5 .0000E+00  
 6 .0000E+00 7 .0000E+00 8 .0000E+00  
 9 .0000E+00 10 .0000E+00 11 .0000E+00 12 .0000E+00 13 .0000E+00  
 14 .0000E+00 15 .0000E+00 16 .0000E+00  
 17 .0000E+00 18 .0000E+00 19 .0000E+00 20 .0000E+00 21 .0000E+00  
 22 .0000E+00 23 .0000E+00 24 .0000E+00

▲ \*\*\* AERMOD - VERSION 21112 \*\*\* \*\*\* C:\Lakes\AERMOD  
 View\CADO\_Menifee\CADO\_Menifee\_Construction\CADO\_Men \*\*\* 10/03/22  
 \*\*\* AERMET - VERSION 16216 \*\*\* \*\*\*  
 \*\*\* 19:20:16

PAGE 177

\*\*\* MODELOPTs: RegDFAULT CONC ELEV RURAL ADJ\_U\*

\* SOURCE EMISSION RATE SCALARS WHICH VARY DIURNALLY AND BY DAY OF WEEK (HRDOW7) \*

SOURCE ID = L0001685 ; SOURCE TYPE = VOLUME :  
 HOUR SCALAR HOUR SCALAR HOUR SCALAR HOUR SCALAR HOUR SCALAR  
 HOUR SCALAR HOUR SCALAR HOUR SCALAR

DAY OF WEEK = MONDAY

1 .0000E+00 2 .0000E+00 3 .0000E+00 4 .0000E+00 5 .0000E+00  
 6 .0000E+00 7 .0000E+00 8 .1000E+01  
 9 .1000E+01 10 .1000E+01 11 .1000E+01 12 .1000E+01 13 .1000E+01  
 14 .1000E+01 15 .1000E+01 16 .0000E+00  
 17 .0000E+00 18 .0000E+00 19 .0000E+00 20 .0000E+00 21 .0000E+00  
 22 .0000E+00 23 .0000E+00 24 .0000E+00

DAY OF WEEK = TUESDAY

1 .0000E+00 2 .0000E+00 3 .0000E+00 4 .0000E+00 5 .0000E+00  
 6 .0000E+00 7 .0000E+00 8 .1000E+01  
 9 .1000E+01 10 .1000E+01 11 .1000E+01 12 .1000E+01 13 .1000E+01  
 14 .1000E+01 15 .1000E+01 16 .0000E+00  
 17 .0000E+00 18 .0000E+00 19 .0000E+00 20 .0000E+00 21 .0000E+00  
 22 .0000E+00 23 .0000E+00 24 .0000E+00

DAY OF WEEK = WEDNESDY

1	.0000E+00	2	.0000E+00	3	.0000E+00	4	.0000E+00	5	.0000E+00	
6	.0000E+00	7	.0000E+00	8	.1000E+01					
	9	.1000E+01	10	.1000E+01	11	.1000E+01	12	.1000E+01	13	.1000E+01
14	.1000E+01	15	.1000E+01	16	.0000E+00					
	17	.0000E+00	18	.0000E+00	19	.0000E+00	20	.0000E+00	21	.0000E+00
22	.0000E+00	23	.0000E+00	24	.0000E+00					

DAY OF WEEK = THURSDAY

1	.0000E+00	2	.0000E+00	3	.0000E+00	4	.0000E+00	5	.0000E+00	
6	.0000E+00	7	.0000E+00	8	.1000E+01					
	9	.1000E+01	10	.1000E+01	11	.1000E+01	12	.1000E+01	13	.1000E+01
14	.1000E+01	15	.1000E+01	16	.0000E+00					
	17	.0000E+00	18	.0000E+00	19	.0000E+00	20	.0000E+00	21	.0000E+00
22	.0000E+00	23	.0000E+00	24	.0000E+00					

DAY OF WEEK = FRIDAY

1	.0000E+00	2	.0000E+00	3	.0000E+00	4	.0000E+00	5	.0000E+00	
6	.0000E+00	7	.0000E+00	8	.1000E+01					
	9	.1000E+01	10	.1000E+01	11	.1000E+01	12	.1000E+01	13	.1000E+01
14	.1000E+01	15	.1000E+01	16	.0000E+00					
	17	.0000E+00	18	.0000E+00	19	.0000E+00	20	.0000E+00	21	.0000E+00
22	.0000E+00	23	.0000E+00	24	.0000E+00					

DAY OF WEEK = SATURDAY

1	.0000E+00	2	.0000E+00	3	.0000E+00	4	.0000E+00	5	.0000E+00	
6	.0000E+00	7	.0000E+00	8	.0000E+00					
	9	.0000E+00	10	.0000E+00	11	.0000E+00	12	.0000E+00	13	.0000E+00
14	.0000E+00	15	.0000E+00	16	.0000E+00					
	17	.0000E+00	18	.0000E+00	19	.0000E+00	20	.0000E+00	21	.0000E+00
22	.0000E+00	23	.0000E+00	24	.0000E+00					

DAY OF WEEK = SUNDAY

1	.0000E+00	2	.0000E+00	3	.0000E+00	4	.0000E+00	5	.0000E+00	
6	.0000E+00	7	.0000E+00	8	.0000E+00					
	9	.0000E+00	10	.0000E+00	11	.0000E+00	12	.0000E+00	13	.0000E+00
14	.0000E+00	15	.0000E+00	16	.0000E+00					
	17	.0000E+00	18	.0000E+00	19	.0000E+00	20	.0000E+00	21	.0000E+00
22	.0000E+00	23	.0000E+00	24	.0000E+00					

\*\*\* AERMOD - VERSION 21112 \*\*\*      \*\*\* C:\Lakes\AERMOD  
 View\CADO\_Menifee\CADO\_Menifee\_Construction\CADO\_Men \*\*\*      10/03/22  
 \*\*\* AERMET - VERSION 16216 \*\*\*      \*\*\*  
                                  \*\*\*      19:20:16

PAGE 178

\*\*\* MODELOPTs:      RegDFault    CONC    ELEV    RURAL    ADJ\_U\*

\* SOURCE EMISSION RATE SCALARS WHICH VARY DIURNALLY AND BY DAY OF WEEK (HRDOW7) \*

SOURCE ID = L0001686									
	; SOURCE TYPE = VOLUME								
HOUR    SCALAR	HOUR    SCALAR	HOUR    SCALAR	HOUR    SCALAR	HOUR    SCALAR	HOUR    SCALAR	HOUR    SCALAR	HOUR    SCALAR	HOUR    SCALAR	HOUR    SCALAR
HOUR    SCALAR	HOUR    SCALAR	HOUR    SCALAR	HOUR    SCALAR	HOUR    SCALAR	HOUR    SCALAR	HOUR    SCALAR	HOUR    SCALAR	HOUR    SCALAR	HOUR    SCALAR

DAY OF WEEK = MONDAY

1	.0000E+00	2	.0000E+00	3	.0000E+00	4	.0000E+00	5	.0000E+00
6	.0000E+00	7	.0000E+00	8	.1000E+01				
	9 .1000E+01	10	.1000E+01	11	.1000E+01	12	.1000E+01	13	.1000E+01
14	.1000E+01	15	.1000E+01	16	.0000E+00				
	17 .0000E+00	18	.0000E+00	19	.0000E+00	20	.0000E+00	21	.0000E+00
22	.0000E+00	23	.0000E+00	24	.0000E+00				

DAY OF WEEK = TUESDAY

1	.0000E+00	2	.0000E+00	3	.0000E+00	4	.0000E+00	5	.0000E+00
6	.0000E+00	7	.0000E+00	8	.1000E+01				
	9 .1000E+01	10	.1000E+01	11	.1000E+01	12	.1000E+01	13	.1000E+01
14	.1000E+01	15	.1000E+01	16	.0000E+00				
	17 .0000E+00	18	.0000E+00	19	.0000E+00	20	.0000E+00	21	.0000E+00
22	.0000E+00	23	.0000E+00	24	.0000E+00				

DAY OF WEEK = WEDNESDY

1	.0000E+00	2	.0000E+00	3	.0000E+00	4	.0000E+00	5	.0000E+00
6	.0000E+00	7	.0000E+00	8	.1000E+01				
	9 .1000E+01	10	.1000E+01	11	.1000E+01	12	.1000E+01	13	.1000E+01
14	.1000E+01	15	.1000E+01	16	.0000E+00				
	17 .0000E+00	18	.0000E+00	19	.0000E+00	20	.0000E+00	21	.0000E+00
22	.0000E+00	23	.0000E+00	24	.0000E+00				

DAY OF WEEK = THURSDAY

1	.0000E+00	2	.0000E+00	3	.0000E+00	4	.0000E+00	5	.0000E+00
6	.0000E+00	7	.0000E+00	8	.1000E+01				
	9 .1000E+01	10	.1000E+01	11	.1000E+01	12	.1000E+01	13	.1000E+01
14	.1000E+01	15	.1000E+01	16	.0000E+00				
	17 .0000E+00	18	.0000E+00	19	.0000E+00	20	.0000E+00	21	.0000E+00
22	.0000E+00	23	.0000E+00	24	.0000E+00				

DAY OF WEEK = FRIDAY

1	.0000E+00	2	.0000E+00	3	.0000E+00	4	.0000E+00	5	.0000E+00
6	.0000E+00	7	.0000E+00	8	.1000E+01				
	9 .1000E+01	10	.1000E+01	11	.1000E+01	12	.1000E+01	13	.1000E+01
14	.1000E+01	15	.1000E+01	16	.0000E+00				
	17 .0000E+00	18	.0000E+00	19	.0000E+00	20	.0000E+00	21	.0000E+00
22	.0000E+00	23	.0000E+00	24	.0000E+00				

DAY OF WEEK = SATURDAY

1	.0000E+00	2	.0000E+00	3	.0000E+00	4	.0000E+00	5	.0000E+00
6	.0000E+00	7	.0000E+00	8	.0000E+00				
	9 .0000E+00	10	.0000E+00	11	.0000E+00	12	.0000E+00	13	.0000E+00
14	.0000E+00	15	.0000E+00	16	.0000E+00				
	17 .0000E+00	18	.0000E+00	19	.0000E+00	20	.0000E+00	21	.0000E+00
22	.0000E+00	23	.0000E+00	24	.0000E+00				

DAY OF WEEK = SUNDAY

1	.0000E+00	2	.0000E+00	3	.0000E+00	4	.0000E+00	5	.0000E+00
6	.0000E+00	7	.0000E+00	8	.0000E+00				
	9 .0000E+00	10	.0000E+00	11	.0000E+00	12	.0000E+00	13	.0000E+00
14	.0000E+00	15	.0000E+00	16	.0000E+00				
	17 .0000E+00	18	.0000E+00	19	.0000E+00	20	.0000E+00	21	.0000E+00

22 .0000E+00 23 .0000E+00 24 .0000E+00  
 \*\*\* AERMOD - VERSION 21112 \*\*\* C:\Lakes\AERMOD  
 View\CADO\_Menifee\CADO\_Menifee\_Construction\CADO\_Men \*\*\* 10/03/22  
 \*\*\* AERMET - VERSION 16216 \*\*\*  
 \*\*\* 19:20:16

PAGE 179

\*\*\* MODELOPTs: RegDFault CONC ELEV RURAL ADJ\_U\*

\* SOURCE EMISSION RATE SCALARS WHICH VARY DIURNALLY AND BY DAY OF WEEK (HRDOW7) \*

SOURCE ID = L0001687 ; SOURCE TYPE = VOLUME :

HOUR	SCALAR	HOUR	SCALAR	HOUR	SCALAR	HOUR	SCALAR	HOUR	SCALAR	
-----										
DAY OF WEEK = MONDAY										
1	.0000E+00	2	.0000E+00	3	.0000E+00	4	.0000E+00	5	.0000E+00	
6	.0000E+00	7	.0000E+00	8	.1000E+01					
9	.1000E+01	10	.1000E+01	11	.1000E+01	12	.1000E+01	13	.1000E+01	
14	.1000E+01	15	.1000E+01	16	.0000E+00					
17	.0000E+00	18	.0000E+00	19	.0000E+00	20	.0000E+00	21	.0000E+00	
22	.0000E+00	23	.0000E+00	24	.0000E+00					
DAY OF WEEK = TUESDAY										
1	.0000E+00	2	.0000E+00	3	.0000E+00	4	.0000E+00	5	.0000E+00	
6	.0000E+00	7	.0000E+00	8	.1000E+01					
9	.1000E+01	10	.1000E+01	11	.1000E+01	12	.1000E+01	13	.1000E+01	
14	.1000E+01	15	.1000E+01	16	.0000E+00					
17	.0000E+00	18	.0000E+00	19	.0000E+00	20	.0000E+00	21	.0000E+00	
22	.0000E+00	23	.0000E+00	24	.0000E+00					
DAY OF WEEK = WEDNESDY										
1	.0000E+00	2	.0000E+00	3	.0000E+00	4	.0000E+00	5	.0000E+00	
6	.0000E+00	7	.0000E+00	8	.1000E+01					
9	.1000E+01	10	.1000E+01	11	.1000E+01	12	.1000E+01	13	.1000E+01	
14	.1000E+01	15	.1000E+01	16	.0000E+00					
17	.0000E+00	18	.0000E+00	19	.0000E+00	20	.0000E+00	21	.0000E+00	
22	.0000E+00	23	.0000E+00	24	.0000E+00					
DAY OF WEEK = THURSDAY										
1	.0000E+00	2	.0000E+00	3	.0000E+00	4	.0000E+00	5	.0000E+00	
6	.0000E+00	7	.0000E+00	8	.1000E+01					
9	.1000E+01	10	.1000E+01	11	.1000E+01	12	.1000E+01	13	.1000E+01	
14	.1000E+01	15	.1000E+01	16	.0000E+00					
17	.0000E+00	18	.0000E+00	19	.0000E+00	20	.0000E+00	21	.0000E+00	
22	.0000E+00	23	.0000E+00	24	.0000E+00					
DAY OF WEEK = FRIDAY										
1	.0000E+00	2	.0000E+00	3	.0000E+00	4	.0000E+00	5	.0000E+00	
6	.0000E+00	7	.0000E+00	8	.1000E+01					
9	.1000E+01	10	.1000E+01	11	.1000E+01	12	.1000E+01	13	.1000E+01	

14 .1000E+01 15 .1000E+01 16 .0000E+00  
17 .0000E+00 18 .0000E+00 19 .0000E+00 20 .0000E+00 21 .0000E+00  
22 .0000E+00 23 .0000E+00 24 .0000E+00

DAY OF WEEK = SATURDAY

1 .0000E+00 2 .0000E+00 3 .0000E+00 4 .0000E+00 5 .0000E+00  
6 .0000E+00 7 .0000E+00 8 .0000E+00  
9 .0000E+00 10 .0000E+00 11 .0000E+00 12 .0000E+00 13 .0000E+00  
14 .0000E+00 15 .0000E+00 16 .0000E+00  
17 .0000E+00 18 .0000E+00 19 .0000E+00 20 .0000E+00 21 .0000E+00  
22 .0000E+00 23 .0000E+00 24 .0000E+00

DAY OF WEEK = SUNDAY

1 .0000E+00 2 .0000E+00 3 .0000E+00 4 .0000E+00 5 .0000E+00  
6 .0000E+00 7 .0000E+00 8 .0000E+00  
9 .0000E+00 10 .0000E+00 11 .0000E+00 12 .0000E+00 13 .0000E+00  
14 .0000E+00 15 .0000E+00 16 .0000E+00  
17 .0000E+00 18 .0000E+00 19 .0000E+00 20 .0000E+00 21 .0000E+00  
22 .0000E+00 23 .0000E+00 24 .0000E+00

▲ \*\*\* AERMOD - VERSION 21112 \*\*\* \*\*\* C:\Lakes\AERMOD  
View\CADO\_Menifee\CADO\_Menifee\_Construction\CADO\_Men \*\*\* 10/03/22  
\*\*\* AERMET - VERSION 16216 \*\*\* \*\*\*

19:20:16

PAGE 180

\*\*\* MODELOPTs: RegDFault CONC ELEV RURAL ADJ\_U\*

\* SOURCE EMISSION RATE SCALARS WHICH VARY DIURNALLY AND BY DAY OF WEEK (HRDOW7) \*

SOURCE ID = L0001688 ; SOURCE TYPE = VOLUME :  
HOUR SCALAR HOUR SCALAR HOUR SCALAR HOUR SCALAR HOUR SCALAR  
HOUR SCALAR HOUR SCALAR HOUR SCALAR

-----  
-----

DAY OF WEEK = MONDAY

1 .0000E+00 2 .0000E+00 3 .0000E+00 4 .0000E+00 5 .0000E+00  
6 .0000E+00 7 .0000E+00 8 .1000E+01  
9 .1000E+01 10 .1000E+01 11 .1000E+01 12 .1000E+01 13 .1000E+01  
14 .1000E+01 15 .1000E+01 16 .0000E+00  
17 .0000E+00 18 .0000E+00 19 .0000E+00 20 .0000E+00 21 .0000E+00  
22 .0000E+00 23 .0000E+00 24 .0000E+00

DAY OF WEEK = TUESDAY

1 .0000E+00 2 .0000E+00 3 .0000E+00 4 .0000E+00 5 .0000E+00  
6 .0000E+00 7 .0000E+00 8 .1000E+01  
9 .1000E+01 10 .1000E+01 11 .1000E+01 12 .1000E+01 13 .1000E+01  
14 .1000E+01 15 .1000E+01 16 .0000E+00  
17 .0000E+00 18 .0000E+00 19 .0000E+00 20 .0000E+00 21 .0000E+00  
22 .0000E+00 23 .0000E+00 24 .0000E+00

DAY OF WEEK = WEDNESDY

1 .0000E+00 2 .0000E+00 3 .0000E+00 4 .0000E+00 5 .0000E+00

6 .0000E+00 7 .0000E+00 8 .1000E+01  
 9 .1000E+01 10 .1000E+01 11 .1000E+01 12 .1000E+01 13 .1000E+01  
 14 .1000E+01 15 .1000E+01 16 .0000E+00  
 17 .0000E+00 18 .0000E+00 19 .0000E+00 20 .0000E+00 21 .0000E+00  
 22 .0000E+00 23 .0000E+00 24 .0000E+00

DAY OF WEEK = THURSDAY

1 .0000E+00 2 .0000E+00 3 .0000E+00 4 .0000E+00 5 .0000E+00  
 6 .0000E+00 7 .0000E+00 8 .1000E+01  
 9 .1000E+01 10 .1000E+01 11 .1000E+01 12 .1000E+01 13 .1000E+01  
 14 .1000E+01 15 .1000E+01 16 .0000E+00  
 17 .0000E+00 18 .0000E+00 19 .0000E+00 20 .0000E+00 21 .0000E+00  
 22 .0000E+00 23 .0000E+00 24 .0000E+00

DAY OF WEEK = FRIDAY

1 .0000E+00 2 .0000E+00 3 .0000E+00 4 .0000E+00 5 .0000E+00  
 6 .0000E+00 7 .0000E+00 8 .1000E+01  
 9 .1000E+01 10 .1000E+01 11 .1000E+01 12 .1000E+01 13 .1000E+01  
 14 .1000E+01 15 .1000E+01 16 .0000E+00  
 17 .0000E+00 18 .0000E+00 19 .0000E+00 20 .0000E+00 21 .0000E+00  
 22 .0000E+00 23 .0000E+00 24 .0000E+00

DAY OF WEEK = SATURDAY

1 .0000E+00 2 .0000E+00 3 .0000E+00 4 .0000E+00 5 .0000E+00  
 6 .0000E+00 7 .0000E+00 8 .0000E+00  
 9 .0000E+00 10 .0000E+00 11 .0000E+00 12 .0000E+00 13 .0000E+00  
 14 .0000E+00 15 .0000E+00 16 .0000E+00  
 17 .0000E+00 18 .0000E+00 19 .0000E+00 20 .0000E+00 21 .0000E+00  
 22 .0000E+00 23 .0000E+00 24 .0000E+00

DAY OF WEEK = SUNDAY

1 .0000E+00 2 .0000E+00 3 .0000E+00 4 .0000E+00 5 .0000E+00  
 6 .0000E+00 7 .0000E+00 8 .0000E+00  
 9 .0000E+00 10 .0000E+00 11 .0000E+00 12 .0000E+00 13 .0000E+00  
 14 .0000E+00 15 .0000E+00 16 .0000E+00  
 17 .0000E+00 18 .0000E+00 19 .0000E+00 20 .0000E+00 21 .0000E+00  
 22 .0000E+00 23 .0000E+00 24 .0000E+00

\*\*\* AERMOD - VERSION 21112 \*\*\* C:\Lakes\AERMOD  
 View\CADO\_Menifee\CADO\_Menifee\_Construction\CADO\_Men \*\*\* 10/03/22  
 \*\*\* AERMET - VERSION 16216 \*\*\*  
 \*\*\* 19:20:16

PAGE 181

\*\*\* MODELOPTs: RegDFault CONC ELEV Rural ADJ\_U\*

\* SOURCE EMISSION RATE SCALARS WHICH VARY DIURNALLY AND BY DAY OF WEEK (HRDOW7) \*

SOURCE ID = L0001689 ; SOURCE TYPE = VOLUME ;  
 HOUR SCALAR HOUR SCALAR HOUR SCALAR HOUR SCALAR  
 HOUR SCALAR HOUR SCALAR HOUR SCALAR







17 .0000E+00 18 .0000E+00 19 .0000E+00 20 .0000E+00 21 .0000E+00  
22 .0000E+00 23 .0000E+00 24 .0000E+00

DAY OF WEEK = SATURDAY

1 .0000E+00 2 .0000E+00 3 .0000E+00 4 .0000E+00 5 .0000E+00  
6 .0000E+00 7 .0000E+00 8 .0000E+00  
9 .0000E+00 10 .0000E+00 11 .0000E+00 12 .0000E+00 13 .0000E+00  
14 .0000E+00 15 .0000E+00 16 .0000E+00  
17 .0000E+00 18 .0000E+00 19 .0000E+00 20 .0000E+00 21 .0000E+00  
22 .0000E+00 23 .0000E+00 24 .0000E+00

DAY OF WEEK = SUNDAY

1 .0000E+00 2 .0000E+00 3 .0000E+00 4 .0000E+00 5 .0000E+00  
6 .0000E+00 7 .0000E+00 8 .0000E+00  
9 .0000E+00 10 .0000E+00 11 .0000E+00 12 .0000E+00 13 .0000E+00  
14 .0000E+00 15 .0000E+00 16 .0000E+00  
17 .0000E+00 18 .0000E+00 19 .0000E+00 20 .0000E+00 21 .0000E+00  
22 .0000E+00 23 .0000E+00 24 .0000E+00

▲ \*\*\* AERMOD - VERSION 21112 \*\*\* \*\*\* C:\Lakes\AERMOD  
View\CADO\_Menifee\CADO\_Menifee\_Construction\CADO\_Men \*\*\* 10/03/22  
\*\*\* AERMET - VERSION 16216 \*\*\* \*\*\*  
\*\*\* 19:20:16

PAGE 183

\*\*\* MODELOPTs: RegDFault CONC ELEV RURAL ADJ\_U\*

\* SOURCE EMISSION RATE SCALARS WHICH VARY DIURNALLY AND BY DAY OF WEEK (HRDOW7) \*

SOURCE ID = L0001691 ; SOURCE TYPE = VOLUME :  
HOUR SCALAR HOUR SCALAR HOUR SCALAR HOUR SCALAR HOUR SCALAR  
HOUR SCALAR HOUR SCALAR HOUR SCALAR

DAY OF WEEK = MONDAY

1 .0000E+00 2 .0000E+00 3 .0000E+00 4 .0000E+00 5 .0000E+00  
6 .0000E+00 7 .0000E+00 8 .1000E+01  
9 .1000E+01 10 .1000E+01 11 .1000E+01 12 .1000E+01 13 .1000E+01  
14 .1000E+01 15 .1000E+01 16 .0000E+00  
17 .0000E+00 18 .0000E+00 19 .0000E+00 20 .0000E+00 21 .0000E+00  
22 .0000E+00 23 .0000E+00 24 .0000E+00

DAY OF WEEK = TUESDAY

1 .0000E+00 2 .0000E+00 3 .0000E+00 4 .0000E+00 5 .0000E+00  
6 .0000E+00 7 .0000E+00 8 .1000E+01  
9 .1000E+01 10 .1000E+01 11 .1000E+01 12 .1000E+01 13 .1000E+01  
14 .1000E+01 15 .1000E+01 16 .0000E+00  
17 .0000E+00 18 .0000E+00 19 .0000E+00 20 .0000E+00 21 .0000E+00  
22 .0000E+00 23 .0000E+00 24 .0000E+00

DAY OF WEEK = WEDNESDY

1 .0000E+00 2 .0000E+00 3 .0000E+00 4 .0000E+00 5 .0000E+00  
6 .0000E+00 7 .0000E+00 8 .1000E+01

9 .1000E+01 10 .1000E+01 11 .1000E+01 12 .1000E+01 13 .1000E+01  
14 .1000E+01 15 .1000E+01 16 .0000E+00  
17 .0000E+00 18 .0000E+00 19 .0000E+00 20 .0000E+00 21 .0000E+00  
22 .0000E+00 23 .0000E+00 24 .0000E+00

DAY OF WEEK = THURSDAY

1 .0000E+00 2 .0000E+00 3 .0000E+00 4 .0000E+00 5 .0000E+00  
6 .0000E+00 7 .0000E+00 8 .1000E+01  
9 .1000E+01 10 .1000E+01 11 .1000E+01 12 .1000E+01 13 .1000E+01  
14 .1000E+01 15 .1000E+01 16 .0000E+00  
17 .0000E+00 18 .0000E+00 19 .0000E+00 20 .0000E+00 21 .0000E+00  
22 .0000E+00 23 .0000E+00 24 .0000E+00

DAY OF WEEK = FRIDAY

1 .0000E+00 2 .0000E+00 3 .0000E+00 4 .0000E+00 5 .0000E+00  
6 .0000E+00 7 .0000E+00 8 .1000E+01  
9 .1000E+01 10 .1000E+01 11 .1000E+01 12 .1000E+01 13 .1000E+01  
14 .1000E+01 15 .1000E+01 16 .0000E+00  
17 .0000E+00 18 .0000E+00 19 .0000E+00 20 .0000E+00 21 .0000E+00  
22 .0000E+00 23 .0000E+00 24 .0000E+00

DAY OF WEEK = SATURDAY

1 .0000E+00 2 .0000E+00 3 .0000E+00 4 .0000E+00 5 .0000E+00  
6 .0000E+00 7 .0000E+00 8 .0000E+00  
9 .0000E+00 10 .0000E+00 11 .0000E+00 12 .0000E+00 13 .0000E+00  
14 .0000E+00 15 .0000E+00 16 .0000E+00  
17 .0000E+00 18 .0000E+00 19 .0000E+00 20 .0000E+00 21 .0000E+00  
22 .0000E+00 23 .0000E+00 24 .0000E+00

DAY OF WEEK = SUNDAY

1 .0000E+00 2 .0000E+00 3 .0000E+00 4 .0000E+00 5 .0000E+00  
6 .0000E+00 7 .0000E+00 8 .0000E+00  
9 .0000E+00 10 .0000E+00 11 .0000E+00 12 .0000E+00 13 .0000E+00  
14 .0000E+00 15 .0000E+00 16 .0000E+00  
17 .0000E+00 18 .0000E+00 19 .0000E+00 20 .0000E+00 21 .0000E+00  
22 .0000E+00 23 .0000E+00 24 .0000E+00

▲ \*\*\* AERMOD - VERSION 21112 \*\*\* C:\Lakes\AERMOD  
View\CADO\_Menifee\CADO\_Menifee\_Construction\CADO\_Men \*\*\* 10/03/22  
\*\*\* AERMET - VERSION 16216 \*\*\*  
\*\*\* 19:20:16

PAGE 184

\*\*\* MODELOPTs: RegDFault CONC ELEV Rural ADJ\_U\*

\* SOURCE EMISSION RATE SCALARS WHICH VARY DIURNALLY AND BY DAY OF WEEK (HRDOW7) \*

SOURCE ID = L0001692 ; SOURCE TYPE = VOLUME :  
HOUR SCALAR HOUR SCALAR HOUR SCALAR HOUR SCALAR HOUR SCALAR  
HOUR SCALAR HOUR SCALAR HOUR SCALAR

-----  
-----

DAY OF WEEK = MONDAY

1	.0000E+00	2	.0000E+00	3	.0000E+00	4	.0000E+00	5	.0000E+00	
6	.0000E+00	7	.0000E+00	8	.1000E+01					
	9	.1000E+01	10	.1000E+01	11	.1000E+01	12	.1000E+01	13	.1000E+01
14	.1000E+01	15	.1000E+01	16	.0000E+00					
	17	.0000E+00	18	.0000E+00	19	.0000E+00	20	.0000E+00	21	.0000E+00
22	.0000E+00	23	.0000E+00	24	.0000E+00					

DAY OF WEEK = TUESDAY

1	.0000E+00	2	.0000E+00	3	.0000E+00	4	.0000E+00	5	.0000E+00	
6	.0000E+00	7	.0000E+00	8	.1000E+01					
	9	.1000E+01	10	.1000E+01	11	.1000E+01	12	.1000E+01	13	.1000E+01
14	.1000E+01	15	.1000E+01	16	.0000E+00					
	17	.0000E+00	18	.0000E+00	19	.0000E+00	20	.0000E+00	21	.0000E+00
22	.0000E+00	23	.0000E+00	24	.0000E+00					

DAY OF WEEK = WEDNESDY

1	.0000E+00	2	.0000E+00	3	.0000E+00	4	.0000E+00	5	.0000E+00	
6	.0000E+00	7	.0000E+00	8	.1000E+01					
	9	.1000E+01	10	.1000E+01	11	.1000E+01	12	.1000E+01	13	.1000E+01
14	.1000E+01	15	.1000E+01	16	.0000E+00					
	17	.0000E+00	18	.0000E+00	19	.0000E+00	20	.0000E+00	21	.0000E+00
22	.0000E+00	23	.0000E+00	24	.0000E+00					

DAY OF WEEK = THURSDAY

1	.0000E+00	2	.0000E+00	3	.0000E+00	4	.0000E+00	5	.0000E+00	
6	.0000E+00	7	.0000E+00	8	.1000E+01					
	9	.1000E+01	10	.1000E+01	11	.1000E+01	12	.1000E+01	13	.1000E+01
14	.1000E+01	15	.1000E+01	16	.0000E+00					
	17	.0000E+00	18	.0000E+00	19	.0000E+00	20	.0000E+00	21	.0000E+00
22	.0000E+00	23	.0000E+00	24	.0000E+00					

DAY OF WEEK = FRIDAY

1	.0000E+00	2	.0000E+00	3	.0000E+00	4	.0000E+00	5	.0000E+00	
6	.0000E+00	7	.0000E+00	8	.1000E+01					
	9	.1000E+01	10	.1000E+01	11	.1000E+01	12	.1000E+01	13	.1000E+01
14	.1000E+01	15	.1000E+01	16	.0000E+00					
	17	.0000E+00	18	.0000E+00	19	.0000E+00	20	.0000E+00	21	.0000E+00
22	.0000E+00	23	.0000E+00	24	.0000E+00					

DAY OF WEEK = SATURDAY

1	.0000E+00	2	.0000E+00	3	.0000E+00	4	.0000E+00	5	.0000E+00	
6	.0000E+00	7	.0000E+00	8	.0000E+00					
	9	.0000E+00	10	.0000E+00	11	.0000E+00	12	.0000E+00	13	.0000E+00
14	.0000E+00	15	.0000E+00	16	.0000E+00					
	17	.0000E+00	18	.0000E+00	19	.0000E+00	20	.0000E+00	21	.0000E+00
22	.0000E+00	23	.0000E+00	24	.0000E+00					

DAY OF WEEK = SUNDAY

1	.0000E+00	2	.0000E+00	3	.0000E+00	4	.0000E+00	5	.0000E+00	
6	.0000E+00	7	.0000E+00	8	.0000E+00					
	9	.0000E+00	10	.0000E+00	11	.0000E+00	12	.0000E+00	13	.0000E+00
14	.0000E+00	15	.0000E+00	16	.0000E+00					
	17	.0000E+00	18	.0000E+00	19	.0000E+00	20	.0000E+00	21	.0000E+00
22	.0000E+00	23	.0000E+00	24	.0000E+00					

▲ \*\*\* AERMOD - VERSION 21112 \*\*\* C:\Lakes\AERMOD

\*\*\* AERMET - VERSION 16216 \*\*\*  
\*\*\* 19:20:16

PAGE 185

\*\*\* MODELOPTs: RegDFault CONC ELEV RURAL ADJ\_U\*

\* SOURCE EMISSION RATE SCALARS WHICH VARY DIURNALLY AND BY DAY OF WEEK (HRDOW7) \*

SOURCE ID = L0001693 ; SOURCE TYPE = VOLUME :

HOUR	SCALAR	HOUR	SCALAR	HOUR	SCALAR	HOUR	SCALAR	HOUR	SCALAR
------	--------	------	--------	------	--------	------	--------	------	--------

DAY OF WEEK = MONDAY

1	.0000E+00	2	.0000E+00	3	.0000E+00	4	.0000E+00	5	.0000E+00
6	.0000E+00	7	.0000E+00	8	.1000E+01	9	.1000E+01	10	.1000E+01
11	.1000E+01	12	.1000E+01	13	.1000E+01	14	.1000E+01	15	.1000E+01
16	.0000E+00	17	.0000E+00	18	.0000E+00	19	.0000E+00	20	.0000E+00
21	.0000E+00	22	.0000E+00	23	.0000E+00	24	.0000E+00		

DAY OF WEEK = TUESDAY

1	.0000E+00	2	.0000E+00	3	.0000E+00	4	.0000E+00	5	.0000E+00
6	.0000E+00	7	.0000E+00	8	.1000E+01	9	.1000E+01	10	.1000E+01
11	.1000E+01	12	.1000E+01	13	.1000E+01	14	.1000E+01	15	.1000E+01
16	.0000E+00	17	.0000E+00	18	.0000E+00	19	.0000E+00	20	.0000E+00
21	.0000E+00	22	.0000E+00	23	.0000E+00	24	.0000E+00		

DAY OF WEEK = WEDNESDY

1	.0000E+00	2	.0000E+00	3	.0000E+00	4	.0000E+00	5	.0000E+00
6	.0000E+00	7	.0000E+00	8	.1000E+01	9	.1000E+01	10	.1000E+01
11	.1000E+01	12	.1000E+01	13	.1000E+01	14	.1000E+01	15	.1000E+01
16	.0000E+00	17	.0000E+00	18	.0000E+00	19	.0000E+00	20	.0000E+00
21	.0000E+00	22	.0000E+00	23	.0000E+00	24	.0000E+00		

DAY OF WEEK = THURSDAY

1	.0000E+00	2	.0000E+00	3	.0000E+00	4	.0000E+00	5	.0000E+00
6	.0000E+00	7	.0000E+00	8	.1000E+01	9	.1000E+01	10	.1000E+01
11	.1000E+01	12	.1000E+01	13	.1000E+01	14	.1000E+01	15	.1000E+01
16	.0000E+00	17	.0000E+00	18	.0000E+00	19	.0000E+00	20	.0000E+00
21	.0000E+00	22	.0000E+00	23	.0000E+00	24	.0000E+00		

DAY OF WEEK = FRIDAY

1	.0000E+00	2	.0000E+00	3	.0000E+00	4	.0000E+00	5	.0000E+00
6	.0000E+00	7	.0000E+00	8	.1000E+01	9	.1000E+01	10	.1000E+01
11	.1000E+01	12	.1000E+01	13	.1000E+01	14	.1000E+01	15	.1000E+01
16	.0000E+00	17	.0000E+00	18	.0000E+00	19	.0000E+00	20	.0000E+00
21	.0000E+00								

22 .0000E+00 23 .0000E+00 24 .0000E+00  
 DAY OF WEEK = SATURDAY  
 1 .0000E+00 2 .0000E+00 3 .0000E+00 4 .0000E+00 5 .0000E+00  
 6 .0000E+00 7 .0000E+00 8 .0000E+00  
 9 .0000E+00 10 .0000E+00 11 .0000E+00 12 .0000E+00 13 .0000E+00  
 14 .0000E+00 15 .0000E+00 16 .0000E+00  
 17 .0000E+00 18 .0000E+00 19 .0000E+00 20 .0000E+00 21 .0000E+00  
 22 .0000E+00 23 .0000E+00 24 .0000E+00

DAY OF WEEK = SUNDAY  
 1 .0000E+00 2 .0000E+00 3 .0000E+00 4 .0000E+00 5 .0000E+00  
 6 .0000E+00 7 .0000E+00 8 .0000E+00  
 9 .0000E+00 10 .0000E+00 11 .0000E+00 12 .0000E+00 13 .0000E+00  
 14 .0000E+00 15 .0000E+00 16 .0000E+00  
 17 .0000E+00 18 .0000E+00 19 .0000E+00 20 .0000E+00 21 .0000E+00  
 22 .0000E+00 23 .0000E+00 24 .0000E+00

\*\*\* AERMOD - VERSION 21112 \*\*\* C:\Lakes\AERMOD  
 View\CADO\_Menifee\CADO\_Menifee\_Construction\CADO\_Men \*\*\* 10/03/22  
 \*\*\* AERMET - VERSION 16216 \*\*\*  
 \*\*\* 19:20:16

PAGE 186

\*\*\* MODELOPTs: RegDFault CONC ELEV RURAL ADJ\_U\*

\* SOURCE EMISSION RATE SCALARS WHICH VARY DIURNALLY AND BY DAY OF WEEK (HRDOW7) \*

SOURCE ID = L0001694 ; SOURCE TYPE = VOLUME :  
 HOUR SCALAR HOUR SCALAR HOUR SCALAR HOUR SCALAR  
 HOUR SCALAR HOUR SCALAR HOUR SCALAR

DAY OF WEEK = MONDAY  
 1 .0000E+00 2 .0000E+00 3 .0000E+00 4 .0000E+00 5 .0000E+00  
 6 .0000E+00 7 .0000E+00 8 .1000E+01  
 9 .1000E+01 10 .1000E+01 11 .1000E+01 12 .1000E+01 13 .1000E+01  
 14 .1000E+01 15 .1000E+01 16 .0000E+00  
 17 .0000E+00 18 .0000E+00 19 .0000E+00 20 .0000E+00 21 .0000E+00  
 22 .0000E+00 23 .0000E+00 24 .0000E+00

DAY OF WEEK = TUESDAY  
 1 .0000E+00 2 .0000E+00 3 .0000E+00 4 .0000E+00 5 .0000E+00  
 6 .0000E+00 7 .0000E+00 8 .1000E+01  
 9 .1000E+01 10 .1000E+01 11 .1000E+01 12 .1000E+01 13 .1000E+01  
 14 .1000E+01 15 .1000E+01 16 .0000E+00  
 17 .0000E+00 18 .0000E+00 19 .0000E+00 20 .0000E+00 21 .0000E+00  
 22 .0000E+00 23 .0000E+00 24 .0000E+00

DAY OF WEEK = WEDNESDY  
 1 .0000E+00 2 .0000E+00 3 .0000E+00 4 .0000E+00 5 .0000E+00  
 6 .0000E+00 7 .0000E+00 8 .1000E+01  
 9 .1000E+01 10 .1000E+01 11 .1000E+01 12 .1000E+01 13 .1000E+01

14 .1000E+01 15 .1000E+01 16 .0000E+00  
17 .0000E+00 18 .0000E+00 19 .0000E+00 20 .0000E+00 21 .0000E+00  
22 .0000E+00 23 .0000E+00 24 .0000E+00

DAY OF WEEK = THURSDAY

1 .0000E+00 2 .0000E+00 3 .0000E+00 4 .0000E+00 5 .0000E+00  
6 .0000E+00 7 .0000E+00 8 .1000E+01  
9 .1000E+01 10 .1000E+01 11 .1000E+01 12 .1000E+01 13 .1000E+01  
14 .1000E+01 15 .1000E+01 16 .0000E+00  
17 .0000E+00 18 .0000E+00 19 .0000E+00 20 .0000E+00 21 .0000E+00  
22 .0000E+00 23 .0000E+00 24 .0000E+00

DAY OF WEEK = FRIDAY

1 .0000E+00 2 .0000E+00 3 .0000E+00 4 .0000E+00 5 .0000E+00  
6 .0000E+00 7 .0000E+00 8 .1000E+01  
9 .1000E+01 10 .1000E+01 11 .1000E+01 12 .1000E+01 13 .1000E+01  
14 .1000E+01 15 .1000E+01 16 .0000E+00  
17 .0000E+00 18 .0000E+00 19 .0000E+00 20 .0000E+00 21 .0000E+00  
22 .0000E+00 23 .0000E+00 24 .0000E+00

DAY OF WEEK = SATURDAY

1 .0000E+00 2 .0000E+00 3 .0000E+00 4 .0000E+00 5 .0000E+00  
6 .0000E+00 7 .0000E+00 8 .0000E+00  
9 .0000E+00 10 .0000E+00 11 .0000E+00 12 .0000E+00 13 .0000E+00  
14 .0000E+00 15 .0000E+00 16 .0000E+00  
17 .0000E+00 18 .0000E+00 19 .0000E+00 20 .0000E+00 21 .0000E+00  
22 .0000E+00 23 .0000E+00 24 .0000E+00

DAY OF WEEK = SUNDAY

1 .0000E+00 2 .0000E+00 3 .0000E+00 4 .0000E+00 5 .0000E+00  
6 .0000E+00 7 .0000E+00 8 .0000E+00  
9 .0000E+00 10 .0000E+00 11 .0000E+00 12 .0000E+00 13 .0000E+00  
14 .0000E+00 15 .0000E+00 16 .0000E+00  
17 .0000E+00 18 .0000E+00 19 .0000E+00 20 .0000E+00 21 .0000E+00  
22 .0000E+00 23 .0000E+00 24 .0000E+00

\*\*\* AERMOD - VERSION 21112 \*\*\* C:\Lakes\AERMOD  
View\CADO\_Menifee\CADO\_Menifee\_Construction\CADO\_Men \*\*\* 10/03/22  
\*\*\* AERMET - VERSION 16216 \*\*\*  
\*\*\* 19:20:16

PAGE 187

\*\*\* MODELOPTs: RegDFault CONC ELEV RURAL ADJ\_U\*

\* SOURCE EMISSION RATE SCALARS WHICH VARY DIURNALLY AND BY DAY OF WEEK (HRDOW7) \*

SOURCE ID = L0001695 ; SOURCE TYPE = VOLUME :  
HOUR SCALAR HOUR SCALAR HOUR SCALAR HOUR SCALAR HOUR SCALAR  
HOUR SCALAR HOUR SCALAR HOUR SCALAR

DAY OF WEEK = MONDAY

1 .0000E+00 2 .0000E+00 3 .0000E+00 4 .0000E+00 5 .0000E+00

6 .0000E+00 7 .0000E+00 8 .1000E+01  
 9 .1000E+01 10 .1000E+01 11 .1000E+01 12 .1000E+01 13 .1000E+01  
 14 .1000E+01 15 .1000E+01 16 .0000E+00  
 17 .0000E+00 18 .0000E+00 19 .0000E+00 20 .0000E+00 21 .0000E+00  
 22 .0000E+00 23 .0000E+00 24 .0000E+00

DAY OF WEEK = TUESDAY

1 .0000E+00 2 .0000E+00 3 .0000E+00 4 .0000E+00 5 .0000E+00  
 6 .0000E+00 7 .0000E+00 8 .1000E+01  
 9 .1000E+01 10 .1000E+01 11 .1000E+01 12 .1000E+01 13 .1000E+01  
 14 .1000E+01 15 .1000E+01 16 .0000E+00  
 17 .0000E+00 18 .0000E+00 19 .0000E+00 20 .0000E+00 21 .0000E+00  
 22 .0000E+00 23 .0000E+00 24 .0000E+00

DAY OF WEEK = WEDNESDY

1 .0000E+00 2 .0000E+00 3 .0000E+00 4 .0000E+00 5 .0000E+00  
 6 .0000E+00 7 .0000E+00 8 .1000E+01  
 9 .1000E+01 10 .1000E+01 11 .1000E+01 12 .1000E+01 13 .1000E+01  
 14 .1000E+01 15 .1000E+01 16 .0000E+00  
 17 .0000E+00 18 .0000E+00 19 .0000E+00 20 .0000E+00 21 .0000E+00  
 22 .0000E+00 23 .0000E+00 24 .0000E+00

DAY OF WEEK = THURSDAY

1 .0000E+00 2 .0000E+00 3 .0000E+00 4 .0000E+00 5 .0000E+00  
 6 .0000E+00 7 .0000E+00 8 .1000E+01  
 9 .1000E+01 10 .1000E+01 11 .1000E+01 12 .1000E+01 13 .1000E+01  
 14 .1000E+01 15 .1000E+01 16 .0000E+00  
 17 .0000E+00 18 .0000E+00 19 .0000E+00 20 .0000E+00 21 .0000E+00  
 22 .0000E+00 23 .0000E+00 24 .0000E+00

DAY OF WEEK = FRIDAY

1 .0000E+00 2 .0000E+00 3 .0000E+00 4 .0000E+00 5 .0000E+00  
 6 .0000E+00 7 .0000E+00 8 .1000E+01  
 9 .1000E+01 10 .1000E+01 11 .1000E+01 12 .1000E+01 13 .1000E+01  
 14 .1000E+01 15 .1000E+01 16 .0000E+00  
 17 .0000E+00 18 .0000E+00 19 .0000E+00 20 .0000E+00 21 .0000E+00  
 22 .0000E+00 23 .0000E+00 24 .0000E+00

DAY OF WEEK = SATURDAY

1 .0000E+00 2 .0000E+00 3 .0000E+00 4 .0000E+00 5 .0000E+00  
 6 .0000E+00 7 .0000E+00 8 .0000E+00  
 9 .0000E+00 10 .0000E+00 11 .0000E+00 12 .0000E+00 13 .0000E+00  
 14 .0000E+00 15 .0000E+00 16 .0000E+00  
 17 .0000E+00 18 .0000E+00 19 .0000E+00 20 .0000E+00 21 .0000E+00  
 22 .0000E+00 23 .0000E+00 24 .0000E+00

DAY OF WEEK = SUNDAY

1 .0000E+00 2 .0000E+00 3 .0000E+00 4 .0000E+00 5 .0000E+00  
 6 .0000E+00 7 .0000E+00 8 .0000E+00  
 9 .0000E+00 10 .0000E+00 11 .0000E+00 12 .0000E+00 13 .0000E+00  
 14 .0000E+00 15 .0000E+00 16 .0000E+00  
 17 .0000E+00 18 .0000E+00 19 .0000E+00 20 .0000E+00 21 .0000E+00  
 22 .0000E+00 23 .0000E+00 24 .0000E+00

▲ \*\*\* AERMOD - VERSION 21112 \*\*\* C:\Lakes\AERMOD  
 View\CADO\_Meniffee\CADO\_Meniffee\_Construction\CADO\_Men \*\*\*

10/03/22



\*\*\* AERMET - VERSION 16216 \*\*\*  
\*\*\* 19:20:16

PAGE 188

\*\*\* MODELOPTs: RegDFAULT CONC ELEV RURAL ADJ\_U\*

\* SOURCE EMISSION RATE SCALARS WHICH VARY DIURNALLY AND BY DAY OF WEEK (HRDOW7) \*

SOURCE ID = L0001696 ; SOURCE TYPE = VOLUME :

HOUR	SCALAR	HOUR	SCALAR	HOUR	SCALAR	HOUR	SCALAR	HOUR	SCALAR
-----									
DAY OF WEEK = MONDAY									
1	.0000E+00	2	.0000E+00	3	.0000E+00	4	.0000E+00	5	.0000E+00
6	.0000E+00	7	.0000E+00	8	.1000E+01				
	.1000E+01	10	.1000E+01	11	.1000E+01	12	.1000E+01	13	.1000E+01
14	.1000E+01	15	.1000E+01	16	.0000E+00				
	.0000E+00	18	.0000E+00	19	.0000E+00	20	.0000E+00	21	.0000E+00
22	.0000E+00	23	.0000E+00	24	.0000E+00				
DAY OF WEEK = TUESDAY									
1	.0000E+00	2	.0000E+00	3	.0000E+00	4	.0000E+00	5	.0000E+00
6	.0000E+00	7	.0000E+00	8	.1000E+01				
	.1000E+01	10	.1000E+01	11	.1000E+01	12	.1000E+01	13	.1000E+01
14	.1000E+01	15	.1000E+01	16	.0000E+00				
	.0000E+00	18	.0000E+00	19	.0000E+00	20	.0000E+00	21	.0000E+00
22	.0000E+00	23	.0000E+00	24	.0000E+00				
DAY OF WEEK = WEDNESDY									
1	.0000E+00	2	.0000E+00	3	.0000E+00	4	.0000E+00	5	.0000E+00
6	.0000E+00	7	.0000E+00	8	.1000E+01				
	.1000E+01	10	.1000E+01	11	.1000E+01	12	.1000E+01	13	.1000E+01
14	.1000E+01	15	.1000E+01	16	.0000E+00				
	.0000E+00	18	.0000E+00	19	.0000E+00	20	.0000E+00	21	.0000E+00
22	.0000E+00	23	.0000E+00	24	.0000E+00				
DAY OF WEEK = THURSDAY									
1	.0000E+00	2	.0000E+00	3	.0000E+00	4	.0000E+00	5	.0000E+00
6	.0000E+00	7	.0000E+00	8	.1000E+01				
	.1000E+01	10	.1000E+01	11	.1000E+01	12	.1000E+01	13	.1000E+01
14	.1000E+01	15	.1000E+01	16	.0000E+00				
	.0000E+00	18	.0000E+00	19	.0000E+00	20	.0000E+00	21	.0000E+00
22	.0000E+00	23	.0000E+00	24	.0000E+00				
DAY OF WEEK = FRIDAY									
1	.0000E+00	2	.0000E+00	3	.0000E+00	4	.0000E+00	5	.0000E+00
6	.0000E+00	7	.0000E+00	8	.1000E+01				
	.1000E+01	10	.1000E+01	11	.1000E+01	12	.1000E+01	13	.1000E+01
14	.1000E+01	15	.1000E+01	16	.0000E+00				
	.0000E+00	18	.0000E+00	19	.0000E+00	20	.0000E+00	21	.0000E+00
22	.0000E+00	23	.0000E+00	24	.0000E+00				

DAY OF WEEK = SATURDAY

1	.0000E+00	2	.0000E+00	3	.0000E+00	4	.0000E+00	5	.0000E+00	
6	.0000E+00	7	.0000E+00	8	.0000E+00					
	9	.0000E+00	10	.0000E+00	11	.0000E+00	12	.0000E+00	13	.0000E+00
14	.0000E+00	15	.0000E+00	16	.0000E+00					
	17	.0000E+00	18	.0000E+00	19	.0000E+00	20	.0000E+00	21	.0000E+00
22	.0000E+00	23	.0000E+00	24	.0000E+00					

DAY OF WEEK = SUNDAY

1	.0000E+00	2	.0000E+00	3	.0000E+00	4	.0000E+00	5	.0000E+00	
6	.0000E+00	7	.0000E+00	8	.0000E+00					
	9	.0000E+00	10	.0000E+00	11	.0000E+00	12	.0000E+00	13	.0000E+00
14	.0000E+00	15	.0000E+00	16	.0000E+00					
	17	.0000E+00	18	.0000E+00	19	.0000E+00	20	.0000E+00	21	.0000E+00
22	.0000E+00	23	.0000E+00	24	.0000E+00					

\*\*\* AERMOD - VERSION 21112 \*\*\* C:\Lakes\AERMOD

View\CADO\_Menifee\CADO\_Menifee\_Construction\CADO\_Men \*\*\* 10/03/22

\*\*\* AERMET - VERSION 16216 \*\*\*

\*\*\* 19:20:16

PAGE 189

\*\*\* MODELOPTs: RegDEFAULT CONC ELEV RURAL ADJ\_U\*

\* SOURCE EMISSION RATE SCALARS WHICH VARY DIURNALLY AND BY DAY OF WEEK (HRDOW7) \*

SOURCE ID = L0001697 ; SOURCE TYPE = VOLUME :

HOUR	SCALAR	HOUR	SCALAR	HOUR	SCALAR	HOUR	SCALAR	HOUR	SCALAR
HOUR	SCALAR	HOUR	SCALAR	HOUR	SCALAR				

-----

DAY OF WEEK = MONDAY

1	.0000E+00	2	.0000E+00	3	.0000E+00	4	.0000E+00	5	.0000E+00	
6	.0000E+00	7	.0000E+00	8	.1000E+01					
	9	.1000E+01	10	.1000E+01	11	.1000E+01	12	.1000E+01	13	.1000E+01
14	.1000E+01	15	.1000E+01	16	.0000E+00					
	17	.0000E+00	18	.0000E+00	19	.0000E+00	20	.0000E+00	21	.0000E+00
22	.0000E+00	23	.0000E+00	24	.0000E+00					

DAY OF WEEK = TUESDAY

1	.0000E+00	2	.0000E+00	3	.0000E+00	4	.0000E+00	5	.0000E+00	
6	.0000E+00	7	.0000E+00	8	.1000E+01					
	9	.1000E+01	10	.1000E+01	11	.1000E+01	12	.1000E+01	13	.1000E+01
14	.1000E+01	15	.1000E+01	16	.0000E+00					
	17	.0000E+00	18	.0000E+00	19	.0000E+00	20	.0000E+00	21	.0000E+00
22	.0000E+00	23	.0000E+00	24	.0000E+00					

DAY OF WEEK = WEDNESDY

1	.0000E+00	2	.0000E+00	3	.0000E+00	4	.0000E+00	5	.0000E+00	
6	.0000E+00	7	.0000E+00	8	.1000E+01					
	9	.1000E+01	10	.1000E+01	11	.1000E+01	12	.1000E+01	13	.1000E+01
14	.1000E+01	15	.1000E+01	16	.0000E+00					

17 .0000E+00 18 .0000E+00 19 .0000E+00 20 .0000E+00 21 .0000E+00  
22 .0000E+00 23 .0000E+00 24 .0000E+00

DAY OF WEEK = THURSDAY

1 .0000E+00 2 .0000E+00 3 .0000E+00 4 .0000E+00 5 .0000E+00  
6 .0000E+00 7 .0000E+00 8 .1000E+01  
9 .1000E+01 10 .1000E+01 11 .1000E+01 12 .1000E+01 13 .1000E+01  
14 .1000E+01 15 .1000E+01 16 .0000E+00  
17 .0000E+00 18 .0000E+00 19 .0000E+00 20 .0000E+00 21 .0000E+00  
22 .0000E+00 23 .0000E+00 24 .0000E+00

DAY OF WEEK = FRIDAY

1 .0000E+00 2 .0000E+00 3 .0000E+00 4 .0000E+00 5 .0000E+00  
6 .0000E+00 7 .0000E+00 8 .1000E+01  
9 .1000E+01 10 .1000E+01 11 .1000E+01 12 .1000E+01 13 .1000E+01  
14 .1000E+01 15 .1000E+01 16 .0000E+00  
17 .0000E+00 18 .0000E+00 19 .0000E+00 20 .0000E+00 21 .0000E+00  
22 .0000E+00 23 .0000E+00 24 .0000E+00

DAY OF WEEK = SATURDAY

1 .0000E+00 2 .0000E+00 3 .0000E+00 4 .0000E+00 5 .0000E+00  
6 .0000E+00 7 .0000E+00 8 .0000E+00  
9 .0000E+00 10 .0000E+00 11 .0000E+00 12 .0000E+00 13 .0000E+00  
14 .0000E+00 15 .0000E+00 16 .0000E+00  
17 .0000E+00 18 .0000E+00 19 .0000E+00 20 .0000E+00 21 .0000E+00  
22 .0000E+00 23 .0000E+00 24 .0000E+00

DAY OF WEEK = SUNDAY

1 .0000E+00 2 .0000E+00 3 .0000E+00 4 .0000E+00 5 .0000E+00  
6 .0000E+00 7 .0000E+00 8 .0000E+00  
9 .0000E+00 10 .0000E+00 11 .0000E+00 12 .0000E+00 13 .0000E+00  
14 .0000E+00 15 .0000E+00 16 .0000E+00  
17 .0000E+00 18 .0000E+00 19 .0000E+00 20 .0000E+00 21 .0000E+00  
22 .0000E+00 23 .0000E+00 24 .0000E+00

▲ \*\*\* AERMOD - VERSION 21112 \*\*\* C:\Lakes\AERMOD  
View\CADO\_Menifee\CADO\_Menifee\_Construction\CADO\_Men \*\*\* 10/03/22  
\*\*\* AERMET - VERSION 16216 \*\*\*  
\*\*\* 19:20:16

PAGE 190

\*\*\* MODELOPTs: RegDFAULT CONC ELEV RURAL ADJ\_U\*

\* SOURCE EMISSION RATE SCALARS WHICH VARY DIURNALLY AND BY DAY OF WEEK (HRDOW7) \*

SOURCE ID = L0001698 ; SOURCE TYPE = VOLUME :  
HOUR SCALAR HOUR SCALAR HOUR SCALAR HOUR SCALAR HOUR SCALAR  
HOUR SCALAR HOUR SCALAR HOUR SCALAR

DAY OF WEEK = MONDAY

1 .0000E+00 2 .0000E+00 3 .0000E+00 4 .0000E+00 5 .0000E+00  
6 .0000E+00 7 .0000E+00 8 .1000E+01

9 .1000E+01 10 .1000E+01 11 .1000E+01 12 .1000E+01 13 .1000E+01  
14 .1000E+01 15 .1000E+01 16 .0000E+00  
17 .0000E+00 18 .0000E+00 19 .0000E+00 20 .0000E+00 21 .0000E+00  
22 .0000E+00 23 .0000E+00 24 .0000E+00

DAY OF WEEK = TUESDAY

1 .0000E+00 2 .0000E+00 3 .0000E+00 4 .0000E+00 5 .0000E+00  
6 .0000E+00 7 .0000E+00 8 .1000E+01  
9 .1000E+01 10 .1000E+01 11 .1000E+01 12 .1000E+01 13 .1000E+01  
14 .1000E+01 15 .1000E+01 16 .0000E+00  
17 .0000E+00 18 .0000E+00 19 .0000E+00 20 .0000E+00 21 .0000E+00  
22 .0000E+00 23 .0000E+00 24 .0000E+00

DAY OF WEEK = WEDNESDY

1 .0000E+00 2 .0000E+00 3 .0000E+00 4 .0000E+00 5 .0000E+00  
6 .0000E+00 7 .0000E+00 8 .1000E+01  
9 .1000E+01 10 .1000E+01 11 .1000E+01 12 .1000E+01 13 .1000E+01  
14 .1000E+01 15 .1000E+01 16 .0000E+00  
17 .0000E+00 18 .0000E+00 19 .0000E+00 20 .0000E+00 21 .0000E+00  
22 .0000E+00 23 .0000E+00 24 .0000E+00

DAY OF WEEK = THURSDAY

1 .0000E+00 2 .0000E+00 3 .0000E+00 4 .0000E+00 5 .0000E+00  
6 .0000E+00 7 .0000E+00 8 .1000E+01  
9 .1000E+01 10 .1000E+01 11 .1000E+01 12 .1000E+01 13 .1000E+01  
14 .1000E+01 15 .1000E+01 16 .0000E+00  
17 .0000E+00 18 .0000E+00 19 .0000E+00 20 .0000E+00 21 .0000E+00  
22 .0000E+00 23 .0000E+00 24 .0000E+00

DAY OF WEEK = FRIDAY

1 .0000E+00 2 .0000E+00 3 .0000E+00 4 .0000E+00 5 .0000E+00  
6 .0000E+00 7 .0000E+00 8 .1000E+01  
9 .1000E+01 10 .1000E+01 11 .1000E+01 12 .1000E+01 13 .1000E+01  
14 .1000E+01 15 .1000E+01 16 .0000E+00  
17 .0000E+00 18 .0000E+00 19 .0000E+00 20 .0000E+00 21 .0000E+00  
22 .0000E+00 23 .0000E+00 24 .0000E+00

DAY OF WEEK = SATURDAY

1 .0000E+00 2 .0000E+00 3 .0000E+00 4 .0000E+00 5 .0000E+00  
6 .0000E+00 7 .0000E+00 8 .0000E+00  
9 .0000E+00 10 .0000E+00 11 .0000E+00 12 .0000E+00 13 .0000E+00  
14 .0000E+00 15 .0000E+00 16 .0000E+00  
17 .0000E+00 18 .0000E+00 19 .0000E+00 20 .0000E+00 21 .0000E+00  
22 .0000E+00 23 .0000E+00 24 .0000E+00

DAY OF WEEK = SUNDAY

1 .0000E+00 2 .0000E+00 3 .0000E+00 4 .0000E+00 5 .0000E+00  
6 .0000E+00 7 .0000E+00 8 .0000E+00  
9 .0000E+00 10 .0000E+00 11 .0000E+00 12 .0000E+00 13 .0000E+00  
14 .0000E+00 15 .0000E+00 16 .0000E+00  
17 .0000E+00 18 .0000E+00 19 .0000E+00 20 .0000E+00 21 .0000E+00  
22 .0000E+00 23 .0000E+00 24 .0000E+00

▲ \*\*\* AERMOD - VERSION 21112 \*\*\* \*\*\* C:\Lakes\AERMOD

View\CADO\_Menifee\CADO\_Menifee\_Construction\CADO\_Men \*\*\*

10/03/22

\*\*\* AERMET - VERSION 16216 \*\*\* \*\*\*

\*\*\* 19:20:16

PAGE 191

\*\*\* MODELOPTs: RegDFAULT CONC ELEV RURAL ADJ\_U\*

\* SOURCE EMISSION RATE SCALARS WHICH VARY DIURNALLY AND BY DAY OF WEEK (HRDOW7) \*

SOURCE ID = L0001699 ; SOURCE TYPE = VOLUME :  
HOUR SCALAR HOUR SCALAR HOUR SCALAR HOUR SCALAR HOUR SCALAR  
HOUR SCALAR HOUR SCALAR HOUR SCALAR

-----  
-----

DAY OF WEEK = MONDAY

1	.0000E+00	2	.0000E+00	3	.0000E+00	4	.0000E+00	5	.0000E+00	
6	.0000E+00	7	.0000E+00	8	.1000E+01					
	9	.1000E+01	10	.1000E+01	11	.1000E+01	12	.1000E+01	13	.1000E+01
14	.1000E+01	15	.1000E+01	16	.0000E+00					
	17	.0000E+00	18	.0000E+00	19	.0000E+00	20	.0000E+00	21	.0000E+00
22	.0000E+00	23	.0000E+00	24	.0000E+00					

DAY OF WEEK = TUESDAY

1	.0000E+00	2	.0000E+00	3	.0000E+00	4	.0000E+00	5	.0000E+00	
6	.0000E+00	7	.0000E+00	8	.1000E+01					
	9	.1000E+01	10	.1000E+01	11	.1000E+01	12	.1000E+01	13	.1000E+01
14	.1000E+01	15	.1000E+01	16	.0000E+00					
	17	.0000E+00	18	.0000E+00	19	.0000E+00	20	.0000E+00	21	.0000E+00
22	.0000E+00	23	.0000E+00	24	.0000E+00					

DAY OF WEEK = WEDNESDY

1	.0000E+00	2	.0000E+00	3	.0000E+00	4	.0000E+00	5	.0000E+00	
6	.0000E+00	7	.0000E+00	8	.1000E+01					
	9	.1000E+01	10	.1000E+01	11	.1000E+01	12	.1000E+01	13	.1000E+01
14	.1000E+01	15	.1000E+01	16	.0000E+00					
	17	.0000E+00	18	.0000E+00	19	.0000E+00	20	.0000E+00	21	.0000E+00
22	.0000E+00	23	.0000E+00	24	.0000E+00					

DAY OF WEEK = THURSDAY

1	.0000E+00	2	.0000E+00	3	.0000E+00	4	.0000E+00	5	.0000E+00	
6	.0000E+00	7	.0000E+00	8	.1000E+01					
	9	.1000E+01	10	.1000E+01	11	.1000E+01	12	.1000E+01	13	.1000E+01
14	.1000E+01	15	.1000E+01	16	.0000E+00					
	17	.0000E+00	18	.0000E+00	19	.0000E+00	20	.0000E+00	21	.0000E+00
22	.0000E+00	23	.0000E+00	24	.0000E+00					

DAY OF WEEK = FRIDAY

1	.0000E+00	2	.0000E+00	3	.0000E+00	4	.0000E+00	5	.0000E+00	
6	.0000E+00	7	.0000E+00	8	.1000E+01					
	9	.1000E+01	10	.1000E+01	11	.1000E+01	12	.1000E+01	13	.1000E+01
14	.1000E+01	15	.1000E+01	16	.0000E+00					
	17	.0000E+00	18	.0000E+00	19	.0000E+00	20	.0000E+00	21	.0000E+00
22	.0000E+00	23	.0000E+00	24	.0000E+00					

DAY OF WEEK = SATURDAY

1	.0000E+00	2	.0000E+00	3	.0000E+00	4	.0000E+00	5	.0000E+00	
6	.0000E+00	7	.0000E+00	8	.0000E+00					
	9	.0000E+00	10	.0000E+00	11	.0000E+00	12	.0000E+00	13	.0000E+00
14	.0000E+00	15	.0000E+00	16	.0000E+00					
	17	.0000E+00	18	.0000E+00	19	.0000E+00	20	.0000E+00	21	.0000E+00
22	.0000E+00	23	.0000E+00	24	.0000E+00					

DAY OF WEEK = SUNDAY

1	.0000E+00	2	.0000E+00	3	.0000E+00	4	.0000E+00	5	.0000E+00	
6	.0000E+00	7	.0000E+00	8	.0000E+00					
	9	.0000E+00	10	.0000E+00	11	.0000E+00	12	.0000E+00	13	.0000E+00
14	.0000E+00	15	.0000E+00	16	.0000E+00					
	17	.0000E+00	18	.0000E+00	19	.0000E+00	20	.0000E+00	21	.0000E+00
22	.0000E+00	23	.0000E+00	24	.0000E+00					

▲ \*\*\* AERMOD - VERSION 21112 \*\*\* C:\Lakes\AERMOD

View\CADO\_Menifee\CADO\_Menifee\_Construction\CADO\_Men \*\*\* 10/03/22

\*\*\* AERMET - VERSION 16216 \*\*\*

\*\*\* 19:20:16

PAGE 192

\*\*\* MODELOPTs: RegDFault CONC ELEV RURAL ADJ\_U\*

\* SOURCE EMISSION RATE SCALARS WHICH VARY DIURNALLY AND BY DAY OF WEEK (HRDOW7) \*

SOURCE ID = L0001700 ; SOURCE TYPE = VOLUME :

HOUR	SCALAR	HOUR	SCALAR	HOUR	SCALAR	HOUR	SCALAR	HOUR	SCALAR
HOUR	SCALAR	HOUR	SCALAR	HOUR	SCALAR				

-----

DAY OF WEEK = MONDAY

1	.0000E+00	2	.0000E+00	3	.0000E+00	4	.0000E+00	5	.0000E+00	
6	.0000E+00	7	.0000E+00	8	.1000E+01					
	9	.1000E+01	10	.1000E+01	11	.1000E+01	12	.1000E+01	13	.1000E+01
14	.1000E+01	15	.1000E+01	16	.0000E+00					
	17	.0000E+00	18	.0000E+00	19	.0000E+00	20	.0000E+00	21	.0000E+00
22	.0000E+00	23	.0000E+00	24	.0000E+00					

DAY OF WEEK = TUESDAY

1	.0000E+00	2	.0000E+00	3	.0000E+00	4	.0000E+00	5	.0000E+00	
6	.0000E+00	7	.0000E+00	8	.1000E+01					
	9	.1000E+01	10	.1000E+01	11	.1000E+01	12	.1000E+01	13	.1000E+01
14	.1000E+01	15	.1000E+01	16	.0000E+00					
	17	.0000E+00	18	.0000E+00	19	.0000E+00	20	.0000E+00	21	.0000E+00
22	.0000E+00	23	.0000E+00	24	.0000E+00					

DAY OF WEEK = WEDNESDY

1	.0000E+00	2	.0000E+00	3	.0000E+00	4	.0000E+00	5	.0000E+00	
6	.0000E+00	7	.0000E+00	8	.1000E+01					
	9	.1000E+01	10	.1000E+01	11	.1000E+01	12	.1000E+01	13	.1000E+01
14	.1000E+01	15	.1000E+01	16	.0000E+00					
	17	.0000E+00	18	.0000E+00	19	.0000E+00	20	.0000E+00	21	.0000E+00

22 .0000E+00 23 .0000E+00 24 .0000E+00

DAY OF WEEK = THURSDAY

1 .0000E+00 2 .0000E+00 3 .0000E+00 4 .0000E+00 5 .0000E+00  
6 .0000E+00 7 .0000E+00 8 .1000E+01  
9 .1000E+01 10 .1000E+01 11 .1000E+01 12 .1000E+01 13 .1000E+01  
14 .1000E+01 15 .1000E+01 16 .0000E+00  
17 .0000E+00 18 .0000E+00 19 .0000E+00 20 .0000E+00 21 .0000E+00  
22 .0000E+00 23 .0000E+00 24 .0000E+00

DAY OF WEEK = FRIDAY

1 .0000E+00 2 .0000E+00 3 .0000E+00 4 .0000E+00 5 .0000E+00  
6 .0000E+00 7 .0000E+00 8 .1000E+01  
9 .1000E+01 10 .1000E+01 11 .1000E+01 12 .1000E+01 13 .1000E+01  
14 .1000E+01 15 .1000E+01 16 .0000E+00  
17 .0000E+00 18 .0000E+00 19 .0000E+00 20 .0000E+00 21 .0000E+00  
22 .0000E+00 23 .0000E+00 24 .0000E+00

DAY OF WEEK = SATURDAY

1 .0000E+00 2 .0000E+00 3 .0000E+00 4 .0000E+00 5 .0000E+00  
6 .0000E+00 7 .0000E+00 8 .0000E+00  
9 .0000E+00 10 .0000E+00 11 .0000E+00 12 .0000E+00 13 .0000E+00  
14 .0000E+00 15 .0000E+00 16 .0000E+00  
17 .0000E+00 18 .0000E+00 19 .0000E+00 20 .0000E+00 21 .0000E+00  
22 .0000E+00 23 .0000E+00 24 .0000E+00

DAY OF WEEK = SUNDAY

1 .0000E+00 2 .0000E+00 3 .0000E+00 4 .0000E+00 5 .0000E+00  
6 .0000E+00 7 .0000E+00 8 .0000E+00  
9 .0000E+00 10 .0000E+00 11 .0000E+00 12 .0000E+00 13 .0000E+00  
14 .0000E+00 15 .0000E+00 16 .0000E+00  
17 .0000E+00 18 .0000E+00 19 .0000E+00 20 .0000E+00 21 .0000E+00  
22 .0000E+00 23 .0000E+00 24 .0000E+00

\*\*\* AERMOD - VERSION 21112 \*\*\* C:\Lakes\AERMOD  
View\CADO\_Menifee\CADO\_Menifee\_Construction\CADO\_Men \*\*\* 10/03/22  
\*\*\* AERMET - VERSION 16216 \*\*\*  
\*\*\* 19:20:16

PAGE 193

\*\*\* MODELOPTs: RegDFault CONC ELEV RURAL ADJ\_U\*

\* SOURCE EMISSION RATE SCALARS WHICH VARY DIURNALLY AND BY DAY OF WEEK (HRDOW7) \*

SOURCE ID = L0001701 ; SOURCE TYPE = VOLUME :  
HOUR SCALAR HOUR SCALAR HOUR SCALAR HOUR SCALAR HOUR SCALAR  
HOUR SCALAR HOUR SCALAR HOUR SCALAR

DAY OF WEEK = MONDAY

1 .0000E+00 2 .0000E+00 3 .0000E+00 4 .0000E+00 5 .0000E+00  
6 .0000E+00 7 .0000E+00 8 .1000E+01  
9 .1000E+01 10 .1000E+01 11 .1000E+01 12 .1000E+01 13 .1000E+01

14 .1000E+01 15 .1000E+01 16 .0000E+00  
17 .0000E+00 18 .0000E+00 19 .0000E+00 20 .0000E+00 21 .0000E+00  
22 .0000E+00 23 .0000E+00 24 .0000E+00

DAY OF WEEK = TUESDAY

1 .0000E+00 2 .0000E+00 3 .0000E+00 4 .0000E+00 5 .0000E+00  
6 .0000E+00 7 .0000E+00 8 .1000E+01  
9 .1000E+01 10 .1000E+01 11 .1000E+01 12 .1000E+01 13 .1000E+01  
14 .1000E+01 15 .1000E+01 16 .0000E+00  
17 .0000E+00 18 .0000E+00 19 .0000E+00 20 .0000E+00 21 .0000E+00  
22 .0000E+00 23 .0000E+00 24 .0000E+00

DAY OF WEEK = WEDNESDY

1 .0000E+00 2 .0000E+00 3 .0000E+00 4 .0000E+00 5 .0000E+00  
6 .0000E+00 7 .0000E+00 8 .1000E+01  
9 .1000E+01 10 .1000E+01 11 .1000E+01 12 .1000E+01 13 .1000E+01  
14 .1000E+01 15 .1000E+01 16 .0000E+00  
17 .0000E+00 18 .0000E+00 19 .0000E+00 20 .0000E+00 21 .0000E+00  
22 .0000E+00 23 .0000E+00 24 .0000E+00

DAY OF WEEK = THURSDAY

1 .0000E+00 2 .0000E+00 3 .0000E+00 4 .0000E+00 5 .0000E+00  
6 .0000E+00 7 .0000E+00 8 .1000E+01  
9 .1000E+01 10 .1000E+01 11 .1000E+01 12 .1000E+01 13 .1000E+01  
14 .1000E+01 15 .1000E+01 16 .0000E+00  
17 .0000E+00 18 .0000E+00 19 .0000E+00 20 .0000E+00 21 .0000E+00  
22 .0000E+00 23 .0000E+00 24 .0000E+00

DAY OF WEEK = FRIDAY

1 .0000E+00 2 .0000E+00 3 .0000E+00 4 .0000E+00 5 .0000E+00  
6 .0000E+00 7 .0000E+00 8 .1000E+01  
9 .1000E+01 10 .1000E+01 11 .1000E+01 12 .1000E+01 13 .1000E+01  
14 .1000E+01 15 .1000E+01 16 .0000E+00  
17 .0000E+00 18 .0000E+00 19 .0000E+00 20 .0000E+00 21 .0000E+00  
22 .0000E+00 23 .0000E+00 24 .0000E+00

DAY OF WEEK = SATURDAY

1 .0000E+00 2 .0000E+00 3 .0000E+00 4 .0000E+00 5 .0000E+00  
6 .0000E+00 7 .0000E+00 8 .0000E+00  
9 .0000E+00 10 .0000E+00 11 .0000E+00 12 .0000E+00 13 .0000E+00  
14 .0000E+00 15 .0000E+00 16 .0000E+00  
17 .0000E+00 18 .0000E+00 19 .0000E+00 20 .0000E+00 21 .0000E+00  
22 .0000E+00 23 .0000E+00 24 .0000E+00

DAY OF WEEK = SUNDAY

1 .0000E+00 2 .0000E+00 3 .0000E+00 4 .0000E+00 5 .0000E+00  
6 .0000E+00 7 .0000E+00 8 .0000E+00  
9 .0000E+00 10 .0000E+00 11 .0000E+00 12 .0000E+00 13 .0000E+00  
14 .0000E+00 15 .0000E+00 16 .0000E+00  
17 .0000E+00 18 .0000E+00 19 .0000E+00 20 .0000E+00 21 .0000E+00  
22 .0000E+00 23 .0000E+00 24 .0000E+00

▲ \*\*\* AERMOD - VERSION 21112 \*\*\* \*\*\* C:\Lakes\AERMOD

View\CADO\_Menifee\CADO\_Menifee\_Construction\CADO\_Men \*\*\* 10/03/22

\*\*\* AERMET - VERSION 16216 \*\*\* \*\*\*

\*\*\* 19:20:16



\*\*\* MODELOPTs: RegDFAULT CONC ELEV RURAL ADJ\_U\*

\* SOURCE EMISSION RATE SCALARS WHICH VARY DIURNALLY AND BY DAY OF WEEK (HRDOW7) \*

SOURCE ID = L0001702 ; SOURCE TYPE = VOLUME :
HOUR SCALAR HOUR SCALAR HOUR SCALAR HOUR SCALAR HOUR SCALAR
HOUR SCALAR HOUR SCALAR HOUR SCALAR
-----

DAY OF WEEK = MONDAY

1 .0000E+00 2 .0000E+00 3 .0000E+00 4 .0000E+00 5 .0000E+00
6 .0000E+00 7 .0000E+00 8 .1000E+01
9 .1000E+01 10 .1000E+01 11 .1000E+01 12 .1000E+01 13 .1000E+01
14 .1000E+01 15 .1000E+01 16 .0000E+00
17 .0000E+00 18 .0000E+00 19 .0000E+00 20 .0000E+00 21 .0000E+00
22 .0000E+00 23 .0000E+00 24 .0000E+00

DAY OF WEEK = TUESDAY

1 .0000E+00 2 .0000E+00 3 .0000E+00 4 .0000E+00 5 .0000E+00
6 .0000E+00 7 .0000E+00 8 .1000E+01
9 .1000E+01 10 .1000E+01 11 .1000E+01 12 .1000E+01 13 .1000E+01
14 .1000E+01 15 .1000E+01 16 .0000E+00
17 .0000E+00 18 .0000E+00 19 .0000E+00 20 .0000E+00 21 .0000E+00
22 .0000E+00 23 .0000E+00 24 .0000E+00

DAY OF WEEK = WEDNESDY

1 .0000E+00 2 .0000E+00 3 .0000E+00 4 .0000E+00 5 .0000E+00
6 .0000E+00 7 .0000E+00 8 .1000E+01
9 .1000E+01 10 .1000E+01 11 .1000E+01 12 .1000E+01 13 .1000E+01
14 .1000E+01 15 .1000E+01 16 .0000E+00
17 .0000E+00 18 .0000E+00 19 .0000E+00 20 .0000E+00 21 .0000E+00
22 .0000E+00 23 .0000E+00 24 .0000E+00

DAY OF WEEK = THURSDAY

1 .0000E+00 2 .0000E+00 3 .0000E+00 4 .0000E+00 5 .0000E+00
6 .0000E+00 7 .0000E+00 8 .1000E+01
9 .1000E+01 10 .1000E+01 11 .1000E+01 12 .1000E+01 13 .1000E+01
14 .1000E+01 15 .1000E+01 16 .0000E+00
17 .0000E+00 18 .0000E+00 19 .0000E+00 20 .0000E+00 21 .0000E+00
22 .0000E+00 23 .0000E+00 24 .0000E+00

DAY OF WEEK = FRIDAY

1 .0000E+00 2 .0000E+00 3 .0000E+00 4 .0000E+00 5 .0000E+00
6 .0000E+00 7 .0000E+00 8 .1000E+01
9 .1000E+01 10 .1000E+01 11 .1000E+01 12 .1000E+01 13 .1000E+01
14 .1000E+01 15 .1000E+01 16 .0000E+00
17 .0000E+00 18 .0000E+00 19 .0000E+00 20 .0000E+00 21 .0000E+00
22 .0000E+00 23 .0000E+00 24 .0000E+00

DAY OF WEEK = SATURDAY

1 .0000E+00 2 .0000E+00 3 .0000E+00 4 .0000E+00 5 .0000E+00

6 .0000E+00 7 .0000E+00 8 .0000E+00  
 9 .0000E+00 10 .0000E+00 11 .0000E+00 12 .0000E+00 13 .0000E+00  
 14 .0000E+00 15 .0000E+00 16 .0000E+00  
 17 .0000E+00 18 .0000E+00 19 .0000E+00 20 .0000E+00 21 .0000E+00  
 22 .0000E+00 23 .0000E+00 24 .0000E+00

DAY OF WEEK = SUNDAY

1 .0000E+00 2 .0000E+00 3 .0000E+00 4 .0000E+00 5 .0000E+00  
 6 .0000E+00 7 .0000E+00 8 .0000E+00  
 9 .0000E+00 10 .0000E+00 11 .0000E+00 12 .0000E+00 13 .0000E+00  
 14 .0000E+00 15 .0000E+00 16 .0000E+00  
 17 .0000E+00 18 .0000E+00 19 .0000E+00 20 .0000E+00 21 .0000E+00  
 22 .0000E+00 23 .0000E+00 24 .0000E+00

▲ \*\*\* AERMOD - VERSION 21112 \*\*\* \*\*\* C:\Lakes\AERMOD  
 View\CADO\_Menifee\CADO\_Menifee\_Construction\CADO\_Men \*\*\* 10/03/22  
 \*\*\* AERMET - VERSION 16216 \*\*\* \*\*\*  
 \*\*\* 19:20:16

PAGE 195

\*\*\* MODELOPTs: RegDFAULT CONC ELEV RURAL ADJ\_U\*

\* SOURCE EMISSION RATE SCALARS WHICH VARY DIURNALLY AND BY DAY OF WEEK (HRDOW7) \*

SOURCE ID = L0001703 ; SOURCE TYPE = VOLUME :  
 HOUR SCALAR HOUR SCALAR HOUR SCALAR HOUR SCALAR HOUR SCALAR  
 HOUR SCALAR HOUR SCALAR HOUR SCALAR

-----  
 -----

DAY OF WEEK = MONDAY

1 .0000E+00 2 .0000E+00 3 .0000E+00 4 .0000E+00 5 .0000E+00  
 6 .0000E+00 7 .0000E+00 8 .1000E+01  
 9 .1000E+01 10 .1000E+01 11 .1000E+01 12 .1000E+01 13 .1000E+01  
 14 .1000E+01 15 .1000E+01 16 .0000E+00  
 17 .0000E+00 18 .0000E+00 19 .0000E+00 20 .0000E+00 21 .0000E+00  
 22 .0000E+00 23 .0000E+00 24 .0000E+00

DAY OF WEEK = TUESDAY

1 .0000E+00 2 .0000E+00 3 .0000E+00 4 .0000E+00 5 .0000E+00  
 6 .0000E+00 7 .0000E+00 8 .1000E+01  
 9 .1000E+01 10 .1000E+01 11 .1000E+01 12 .1000E+01 13 .1000E+01  
 14 .1000E+01 15 .1000E+01 16 .0000E+00  
 17 .0000E+00 18 .0000E+00 19 .0000E+00 20 .0000E+00 21 .0000E+00  
 22 .0000E+00 23 .0000E+00 24 .0000E+00

DAY OF WEEK = WEDNESDY

1 .0000E+00 2 .0000E+00 3 .0000E+00 4 .0000E+00 5 .0000E+00  
 6 .0000E+00 7 .0000E+00 8 .1000E+01  
 9 .1000E+01 10 .1000E+01 11 .1000E+01 12 .1000E+01 13 .1000E+01  
 14 .1000E+01 15 .1000E+01 16 .0000E+00  
 17 .0000E+00 18 .0000E+00 19 .0000E+00 20 .0000E+00 21 .0000E+00  
 22 .0000E+00 23 .0000E+00 24 .0000E+00

DAY OF WEEK = THURSDAY

1	.0000E+00	2	.0000E+00	3	.0000E+00	4	.0000E+00	5	.0000E+00	
6	.0000E+00	7	.0000E+00	8	.1000E+01					
	9	.1000E+01	10	.1000E+01	11	.1000E+01	12	.1000E+01	13	.1000E+01
14	.1000E+01	15	.1000E+01	16	.0000E+00					
	17	.0000E+00	18	.0000E+00	19	.0000E+00	20	.0000E+00	21	.0000E+00
22	.0000E+00	23	.0000E+00	24	.0000E+00					

DAY OF WEEK = FRIDAY

1	.0000E+00	2	.0000E+00	3	.0000E+00	4	.0000E+00	5	.0000E+00	
6	.0000E+00	7	.0000E+00	8	.1000E+01					
	9	.1000E+01	10	.1000E+01	11	.1000E+01	12	.1000E+01	13	.1000E+01
14	.1000E+01	15	.1000E+01	16	.0000E+00					
	17	.0000E+00	18	.0000E+00	19	.0000E+00	20	.0000E+00	21	.0000E+00
22	.0000E+00	23	.0000E+00	24	.0000E+00					

DAY OF WEEK = SATURDAY

1	.0000E+00	2	.0000E+00	3	.0000E+00	4	.0000E+00	5	.0000E+00	
6	.0000E+00	7	.0000E+00	8	.0000E+00					
	9	.0000E+00	10	.0000E+00	11	.0000E+00	12	.0000E+00	13	.0000E+00
14	.0000E+00	15	.0000E+00	16	.0000E+00					
	17	.0000E+00	18	.0000E+00	19	.0000E+00	20	.0000E+00	21	.0000E+00
22	.0000E+00	23	.0000E+00	24	.0000E+00					

DAY OF WEEK = SUNDAY

1	.0000E+00	2	.0000E+00	3	.0000E+00	4	.0000E+00	5	.0000E+00	
6	.0000E+00	7	.0000E+00	8	.0000E+00					
	9	.0000E+00	10	.0000E+00	11	.0000E+00	12	.0000E+00	13	.0000E+00
14	.0000E+00	15	.0000E+00	16	.0000E+00					
	17	.0000E+00	18	.0000E+00	19	.0000E+00	20	.0000E+00	21	.0000E+00
22	.0000E+00	23	.0000E+00	24	.0000E+00					

▲ \*\*\* AERMOD - VERSION 21112 \*\*\* C:\Lakes\AERMOD  
View\CADO\_Menifee\CADO\_Menifee\_Construction\CADO\_Men \*\*\* 10/03/22  
\*\*\* AERMET - VERSION 16216 \*\*\*  
\*\*\* 19:20:16

PAGE 196

\*\*\* MODELOPTs: RegDFault CONC ELEV RURAL ADJ\_U\*

\* SOURCE EMISSION RATE SCALARS WHICH VARY DIURNALLY AND BY DAY OF WEEK (HRDOW7) \*

SOURCE ID = L0001704 ; SOURCE TYPE = VOLUME :  
HOUR SCALAR HOUR SCALAR HOUR SCALAR HOUR SCALAR HOUR SCALAR  
HOUR SCALAR HOUR SCALAR HOUR SCALAR

DAY OF WEEK = MONDAY

1	.0000E+00	2	.0000E+00	3	.0000E+00	4	.0000E+00	5	.0000E+00	
6	.0000E+00	7	.0000E+00	8	.1000E+01					
	9	.1000E+01	10	.1000E+01	11	.1000E+01	12	.1000E+01	13	.1000E+01
14	.1000E+01	15	.1000E+01	16	.0000E+00					

17 .0000E+00 18 .0000E+00 19 .0000E+00 20 .0000E+00 21 .0000E+00  
22 .0000E+00 23 .0000E+00 24 .0000E+00

DAY OF WEEK = TUESDAY

1 .0000E+00 2 .0000E+00 3 .0000E+00 4 .0000E+00 5 .0000E+00  
6 .0000E+00 7 .0000E+00 8 .1000E+01  
9 .1000E+01 10 .1000E+01 11 .1000E+01 12 .1000E+01 13 .1000E+01  
14 .1000E+01 15 .1000E+01 16 .0000E+00  
17 .0000E+00 18 .0000E+00 19 .0000E+00 20 .0000E+00 21 .0000E+00  
22 .0000E+00 23 .0000E+00 24 .0000E+00

DAY OF WEEK = WEDNESDY

1 .0000E+00 2 .0000E+00 3 .0000E+00 4 .0000E+00 5 .0000E+00  
6 .0000E+00 7 .0000E+00 8 .1000E+01  
9 .1000E+01 10 .1000E+01 11 .1000E+01 12 .1000E+01 13 .1000E+01  
14 .1000E+01 15 .1000E+01 16 .0000E+00  
17 .0000E+00 18 .0000E+00 19 .0000E+00 20 .0000E+00 21 .0000E+00  
22 .0000E+00 23 .0000E+00 24 .0000E+00

DAY OF WEEK = THURSDAY

1 .0000E+00 2 .0000E+00 3 .0000E+00 4 .0000E+00 5 .0000E+00  
6 .0000E+00 7 .0000E+00 8 .1000E+01  
9 .1000E+01 10 .1000E+01 11 .1000E+01 12 .1000E+01 13 .1000E+01  
14 .1000E+01 15 .1000E+01 16 .0000E+00  
17 .0000E+00 18 .0000E+00 19 .0000E+00 20 .0000E+00 21 .0000E+00  
22 .0000E+00 23 .0000E+00 24 .0000E+00

DAY OF WEEK = FRIDAY

1 .0000E+00 2 .0000E+00 3 .0000E+00 4 .0000E+00 5 .0000E+00  
6 .0000E+00 7 .0000E+00 8 .1000E+01  
9 .1000E+01 10 .1000E+01 11 .1000E+01 12 .1000E+01 13 .1000E+01  
14 .1000E+01 15 .1000E+01 16 .0000E+00  
17 .0000E+00 18 .0000E+00 19 .0000E+00 20 .0000E+00 21 .0000E+00  
22 .0000E+00 23 .0000E+00 24 .0000E+00

DAY OF WEEK = SATURDAY

1 .0000E+00 2 .0000E+00 3 .0000E+00 4 .0000E+00 5 .0000E+00  
6 .0000E+00 7 .0000E+00 8 .0000E+00  
9 .0000E+00 10 .0000E+00 11 .0000E+00 12 .0000E+00 13 .0000E+00  
14 .0000E+00 15 .0000E+00 16 .0000E+00  
17 .0000E+00 18 .0000E+00 19 .0000E+00 20 .0000E+00 21 .0000E+00  
22 .0000E+00 23 .0000E+00 24 .0000E+00

DAY OF WEEK = SUNDAY

1 .0000E+00 2 .0000E+00 3 .0000E+00 4 .0000E+00 5 .0000E+00  
6 .0000E+00 7 .0000E+00 8 .0000E+00  
9 .0000E+00 10 .0000E+00 11 .0000E+00 12 .0000E+00 13 .0000E+00  
14 .0000E+00 15 .0000E+00 16 .0000E+00  
17 .0000E+00 18 .0000E+00 19 .0000E+00 20 .0000E+00 21 .0000E+00  
22 .0000E+00 23 .0000E+00 24 .0000E+00

▲ \*\*\* AERMOD - VERSION 21112 \*\*\* \*\*\* C:\Lakes\AERMOD

View\CADO\_Menifee\CADO\_Menifee\_Construction\CADO\_Men \*\*\* 10/03/22

\*\*\* AERMET - VERSION 16216 \*\*\* \*\*\*

\*\*\* 19:20:16

\*\*\* MODELOPTs: RegDFAULT CONC ELEV RURAL ADJ\_U\*

\* SOURCE EMISSION RATE SCALARS WHICH VARY DIURNALLY AND BY DAY OF WEEK (HRDOW7) \*

SOURCE ID = L0001705 ; SOURCE TYPE = VOLUME :
HOUR SCALAR HOUR SCALAR HOUR SCALAR HOUR SCALAR HOUR SCALAR
HOUR SCALAR HOUR SCALAR HOUR SCALAR
-----

DAY OF WEEK = MONDAY

1 .0000E+00 2 .0000E+00 3 .0000E+00 4 .0000E+00 5 .0000E+00
6 .0000E+00 7 .0000E+00 8 .1000E+01
9 .1000E+01 10 .1000E+01 11 .1000E+01 12 .1000E+01 13 .1000E+01
14 .1000E+01 15 .1000E+01 16 .0000E+00
17 .0000E+00 18 .0000E+00 19 .0000E+00 20 .0000E+00 21 .0000E+00
22 .0000E+00 23 .0000E+00 24 .0000E+00

DAY OF WEEK = TUESDAY

1 .0000E+00 2 .0000E+00 3 .0000E+00 4 .0000E+00 5 .0000E+00
6 .0000E+00 7 .0000E+00 8 .1000E+01
9 .1000E+01 10 .1000E+01 11 .1000E+01 12 .1000E+01 13 .1000E+01
14 .1000E+01 15 .1000E+01 16 .0000E+00
17 .0000E+00 18 .0000E+00 19 .0000E+00 20 .0000E+00 21 .0000E+00
22 .0000E+00 23 .0000E+00 24 .0000E+00

DAY OF WEEK = WEDNESDY

1 .0000E+00 2 .0000E+00 3 .0000E+00 4 .0000E+00 5 .0000E+00
6 .0000E+00 7 .0000E+00 8 .1000E+01
9 .1000E+01 10 .1000E+01 11 .1000E+01 12 .1000E+01 13 .1000E+01
14 .1000E+01 15 .1000E+01 16 .0000E+00
17 .0000E+00 18 .0000E+00 19 .0000E+00 20 .0000E+00 21 .0000E+00
22 .0000E+00 23 .0000E+00 24 .0000E+00

DAY OF WEEK = THURSDAY

1 .0000E+00 2 .0000E+00 3 .0000E+00 4 .0000E+00 5 .0000E+00
6 .0000E+00 7 .0000E+00 8 .1000E+01
9 .1000E+01 10 .1000E+01 11 .1000E+01 12 .1000E+01 13 .1000E+01
14 .1000E+01 15 .1000E+01 16 .0000E+00
17 .0000E+00 18 .0000E+00 19 .0000E+00 20 .0000E+00 21 .0000E+00
22 .0000E+00 23 .0000E+00 24 .0000E+00

DAY OF WEEK = FRIDAY

1 .0000E+00 2 .0000E+00 3 .0000E+00 4 .0000E+00 5 .0000E+00
6 .0000E+00 7 .0000E+00 8 .1000E+01
9 .1000E+01 10 .1000E+01 11 .1000E+01 12 .1000E+01 13 .1000E+01
14 .1000E+01 15 .1000E+01 16 .0000E+00
17 .0000E+00 18 .0000E+00 19 .0000E+00 20 .0000E+00 21 .0000E+00
22 .0000E+00 23 .0000E+00 24 .0000E+00

DAY OF WEEK = SATURDAY

1 .0000E+00 2 .0000E+00 3 .0000E+00 4 .0000E+00 5 .0000E+00
6 .0000E+00 7 .0000E+00 8 .0000E+00

9 .0000E+00 10 .0000E+00 11 .0000E+00 12 .0000E+00 13 .0000E+00  
14 .0000E+00 15 .0000E+00 16 .0000E+00  
17 .0000E+00 18 .0000E+00 19 .0000E+00 20 .0000E+00 21 .0000E+00  
22 .0000E+00 23 .0000E+00 24 .0000E+00

DAY OF WEEK = SUNDAY

1 .0000E+00 2 .0000E+00 3 .0000E+00 4 .0000E+00 5 .0000E+00  
6 .0000E+00 7 .0000E+00 8 .0000E+00  
9 .0000E+00 10 .0000E+00 11 .0000E+00 12 .0000E+00 13 .0000E+00  
14 .0000E+00 15 .0000E+00 16 .0000E+00  
17 .0000E+00 18 .0000E+00 19 .0000E+00 20 .0000E+00 21 .0000E+00  
22 .0000E+00 23 .0000E+00 24 .0000E+00

▲ \*\*\* AERMOD - VERSION 21112 \*\*\* \*\*\* C:\Lakes\AERMOD

View\CADO\_Menifee\CADO\_Menifee\_Construction\CADO\_Men \*\*\* 10/03/22

\*\*\* AERMET - VERSION 16216 \*\*\* \*\*\*

\*\*\* 19:20:16

PAGE 198

\*\*\* MODELOPTs: RegDFAULT CONC ELEV RURAL ADJ\_U\*

\* SOURCE EMISSION RATE SCALARS WHICH VARY DIURNALLY AND BY DAY OF WEEK (HRDOW7) \*

SOURCE ID = L0001706 ; SOURCE TYPE = VOLUME :

HOUR SCALAR HOUR SCALAR HOUR SCALAR HOUR SCALAR HOUR SCALAR  
HOUR SCALAR HOUR SCALAR HOUR SCALAR

-----  
-----

DAY OF WEEK = MONDAY

1 .0000E+00 2 .0000E+00 3 .0000E+00 4 .0000E+00 5 .0000E+00  
6 .0000E+00 7 .0000E+00 8 .1000E+01  
9 .1000E+01 10 .1000E+01 11 .1000E+01 12 .1000E+01 13 .1000E+01  
14 .1000E+01 15 .1000E+01 16 .0000E+00  
17 .0000E+00 18 .0000E+00 19 .0000E+00 20 .0000E+00 21 .0000E+00  
22 .0000E+00 23 .0000E+00 24 .0000E+00

DAY OF WEEK = TUESDAY

1 .0000E+00 2 .0000E+00 3 .0000E+00 4 .0000E+00 5 .0000E+00  
6 .0000E+00 7 .0000E+00 8 .1000E+01  
9 .1000E+01 10 .1000E+01 11 .1000E+01 12 .1000E+01 13 .1000E+01  
14 .1000E+01 15 .1000E+01 16 .0000E+00  
17 .0000E+00 18 .0000E+00 19 .0000E+00 20 .0000E+00 21 .0000E+00  
22 .0000E+00 23 .0000E+00 24 .0000E+00

DAY OF WEEK = WEDNESDY

1 .0000E+00 2 .0000E+00 3 .0000E+00 4 .0000E+00 5 .0000E+00  
6 .0000E+00 7 .0000E+00 8 .1000E+01  
9 .1000E+01 10 .1000E+01 11 .1000E+01 12 .1000E+01 13 .1000E+01  
14 .1000E+01 15 .1000E+01 16 .0000E+00  
17 .0000E+00 18 .0000E+00 19 .0000E+00 20 .0000E+00 21 .0000E+00  
22 .0000E+00 23 .0000E+00 24 .0000E+00

DAY OF WEEK = THURSDAY

```

1 .0000E+00 2 .0000E+00 3 .0000E+00 4 .0000E+00 5 .0000E+00
6 .0000E+00 7 .0000E+00 8 .1000E+01
9 .1000E+01 10 .1000E+01 11 .1000E+01 12 .1000E+01 13 .1000E+01
14 .1000E+01 15 .1000E+01 16 .0000E+00
17 .0000E+00 18 .0000E+00 19 .0000E+00 20 .0000E+00 21 .0000E+00
22 .0000E+00 23 .0000E+00 24 .0000E+00

```

DAY OF WEEK = FRIDAY

```

1 .0000E+00 2 .0000E+00 3 .0000E+00 4 .0000E+00 5 .0000E+00
6 .0000E+00 7 .0000E+00 8 .1000E+01
9 .1000E+01 10 .1000E+01 11 .1000E+01 12 .1000E+01 13 .1000E+01
14 .1000E+01 15 .1000E+01 16 .0000E+00
17 .0000E+00 18 .0000E+00 19 .0000E+00 20 .0000E+00 21 .0000E+00
22 .0000E+00 23 .0000E+00 24 .0000E+00

```

DAY OF WEEK = SATURDAY

```

1 .0000E+00 2 .0000E+00 3 .0000E+00 4 .0000E+00 5 .0000E+00
6 .0000E+00 7 .0000E+00 8 .0000E+00
9 .0000E+00 10 .0000E+00 11 .0000E+00 12 .0000E+00 13 .0000E+00
14 .0000E+00 15 .0000E+00 16 .0000E+00
17 .0000E+00 18 .0000E+00 19 .0000E+00 20 .0000E+00 21 .0000E+00
22 .0000E+00 23 .0000E+00 24 .0000E+00

```

DAY OF WEEK = SUNDAY

```

1 .0000E+00 2 .0000E+00 3 .0000E+00 4 .0000E+00 5 .0000E+00
6 .0000E+00 7 .0000E+00 8 .0000E+00
9 .0000E+00 10 .0000E+00 11 .0000E+00 12 .0000E+00 13 .0000E+00
14 .0000E+00 15 .0000E+00 16 .0000E+00
17 .0000E+00 18 .0000E+00 19 .0000E+00 20 .0000E+00 21 .0000E+00
22 .0000E+00 23 .0000E+00 24 .0000E+00

```

```

*** AERMOD - VERSION 21112 *** *** C:\Lakes\AERMOD
View\CADO_Menifee\CADO_Menifee_Construction\CADO_Men *** 10/03/22
*** AERMET - VERSION 16216 *** ***
*** 19:20:16

```

PAGE 199

\*\*\* MODELOPTs: RegDFAULT CONC ELEV RURAL ADJ\_U\*

\* SOURCE EMISSION RATE SCALARS WHICH VARY DIURNALLY AND BY DAY OF WEEK (HRDOW7) \*

```

SOURCE ID = L0001707 ; SOURCE TYPE = VOLUME :
  HOUR SCALAR HOUR SCALAR HOUR SCALAR HOUR SCALAR HOUR SCALAR
  HOUR SCALAR HOUR SCALAR HOUR SCALAR

```

DAY OF WEEK = MONDAY

```

1 .0000E+00 2 .0000E+00 3 .0000E+00 4 .0000E+00 5 .0000E+00
6 .0000E+00 7 .0000E+00 8 .1000E+01
9 .1000E+01 10 .1000E+01 11 .1000E+01 12 .1000E+01 13 .1000E+01
14 .1000E+01 15 .1000E+01 16 .0000E+00
17 .0000E+00 18 .0000E+00 19 .0000E+00 20 .0000E+00 21 .0000E+00

```

22 .0000E+00 23 .0000E+00 24 .0000E+00

DAY OF WEEK = TUESDAY

1 .0000E+00 2 .0000E+00 3 .0000E+00 4 .0000E+00 5 .0000E+00  
6 .0000E+00 7 .0000E+00 8 .1000E+01  
9 .1000E+01 10 .1000E+01 11 .1000E+01 12 .1000E+01 13 .1000E+01  
14 .1000E+01 15 .1000E+01 16 .0000E+00  
17 .0000E+00 18 .0000E+00 19 .0000E+00 20 .0000E+00 21 .0000E+00  
22 .0000E+00 23 .0000E+00 24 .0000E+00

DAY OF WEEK = WEDNESDY

1 .0000E+00 2 .0000E+00 3 .0000E+00 4 .0000E+00 5 .0000E+00  
6 .0000E+00 7 .0000E+00 8 .1000E+01  
9 .1000E+01 10 .1000E+01 11 .1000E+01 12 .1000E+01 13 .1000E+01  
14 .1000E+01 15 .1000E+01 16 .0000E+00  
17 .0000E+00 18 .0000E+00 19 .0000E+00 20 .0000E+00 21 .0000E+00  
22 .0000E+00 23 .0000E+00 24 .0000E+00

DAY OF WEEK = THURSDAY

1 .0000E+00 2 .0000E+00 3 .0000E+00 4 .0000E+00 5 .0000E+00  
6 .0000E+00 7 .0000E+00 8 .1000E+01  
9 .1000E+01 10 .1000E+01 11 .1000E+01 12 .1000E+01 13 .1000E+01  
14 .1000E+01 15 .1000E+01 16 .0000E+00  
17 .0000E+00 18 .0000E+00 19 .0000E+00 20 .0000E+00 21 .0000E+00  
22 .0000E+00 23 .0000E+00 24 .0000E+00

DAY OF WEEK = FRIDAY

1 .0000E+00 2 .0000E+00 3 .0000E+00 4 .0000E+00 5 .0000E+00  
6 .0000E+00 7 .0000E+00 8 .1000E+01  
9 .1000E+01 10 .1000E+01 11 .1000E+01 12 .1000E+01 13 .1000E+01  
14 .1000E+01 15 .1000E+01 16 .0000E+00  
17 .0000E+00 18 .0000E+00 19 .0000E+00 20 .0000E+00 21 .0000E+00  
22 .0000E+00 23 .0000E+00 24 .0000E+00

DAY OF WEEK = SATURDAY

1 .0000E+00 2 .0000E+00 3 .0000E+00 4 .0000E+00 5 .0000E+00  
6 .0000E+00 7 .0000E+00 8 .0000E+00  
9 .0000E+00 10 .0000E+00 11 .0000E+00 12 .0000E+00 13 .0000E+00  
14 .0000E+00 15 .0000E+00 16 .0000E+00  
17 .0000E+00 18 .0000E+00 19 .0000E+00 20 .0000E+00 21 .0000E+00  
22 .0000E+00 23 .0000E+00 24 .0000E+00

DAY OF WEEK = SUNDAY

1 .0000E+00 2 .0000E+00 3 .0000E+00 4 .0000E+00 5 .0000E+00  
6 .0000E+00 7 .0000E+00 8 .0000E+00  
9 .0000E+00 10 .0000E+00 11 .0000E+00 12 .0000E+00 13 .0000E+00  
14 .0000E+00 15 .0000E+00 16 .0000E+00  
17 .0000E+00 18 .0000E+00 19 .0000E+00 20 .0000E+00 21 .0000E+00  
22 .0000E+00 23 .0000E+00 24 .0000E+00

▲ \*\*\* AERMOD - VERSION 21112 \*\*\* \*\*\* C:\Lakes\AERMOD

View\CADO\_Menifee\CADO\_Menifee\_Construction\CADO\_Men \*\*\* 10/03/22

\*\*\* AERMET - VERSION 16216 \*\*\* \*\*\*

\*\*\* 19:20:16



\*\*\* MODELOPTs: RegDFAULT CONC ELEV RURAL ADJ\_U\*

\* SOURCE EMISSION RATE SCALARS WHICH VARY DIURNALLY AND BY DAY OF WEEK (HRDOW7) \*

SOURCE ID = L0001708 ; SOURCE TYPE = VOLUME :  
HOUR SCALAR HOUR SCALAR HOUR SCALAR HOUR SCALAR HOUR SCALAR  
HOUR SCALAR HOUR SCALAR HOUR SCALAR

-----  
DAY OF WEEK = MONDAY  
1 .0000E+00 2 .0000E+00 3 .0000E+00 4 .0000E+00 5 .0000E+00  
6 .0000E+00 7 .0000E+00 8 .1000E+01  
9 .1000E+01 10 .1000E+01 11 .1000E+01 12 .1000E+01 13 .1000E+01  
14 .1000E+01 15 .1000E+01 16 .0000E+00  
17 .0000E+00 18 .0000E+00 19 .0000E+00 20 .0000E+00 21 .0000E+00  
22 .0000E+00 23 .0000E+00 24 .0000E+00

DAY OF WEEK = TUESDAY  
1 .0000E+00 2 .0000E+00 3 .0000E+00 4 .0000E+00 5 .0000E+00  
6 .0000E+00 7 .0000E+00 8 .1000E+01  
9 .1000E+01 10 .1000E+01 11 .1000E+01 12 .1000E+01 13 .1000E+01  
14 .1000E+01 15 .1000E+01 16 .0000E+00  
17 .0000E+00 18 .0000E+00 19 .0000E+00 20 .0000E+00 21 .0000E+00  
22 .0000E+00 23 .0000E+00 24 .0000E+00

DAY OF WEEK = WEDNESDY  
1 .0000E+00 2 .0000E+00 3 .0000E+00 4 .0000E+00 5 .0000E+00  
6 .0000E+00 7 .0000E+00 8 .1000E+01  
9 .1000E+01 10 .1000E+01 11 .1000E+01 12 .1000E+01 13 .1000E+01  
14 .1000E+01 15 .1000E+01 16 .0000E+00  
17 .0000E+00 18 .0000E+00 19 .0000E+00 20 .0000E+00 21 .0000E+00  
22 .0000E+00 23 .0000E+00 24 .0000E+00

DAY OF WEEK = THURSDAY  
1 .0000E+00 2 .0000E+00 3 .0000E+00 4 .0000E+00 5 .0000E+00  
6 .0000E+00 7 .0000E+00 8 .1000E+01  
9 .1000E+01 10 .1000E+01 11 .1000E+01 12 .1000E+01 13 .1000E+01  
14 .1000E+01 15 .1000E+01 16 .0000E+00  
17 .0000E+00 18 .0000E+00 19 .0000E+00 20 .0000E+00 21 .0000E+00  
22 .0000E+00 23 .0000E+00 24 .0000E+00

DAY OF WEEK = FRIDAY  
1 .0000E+00 2 .0000E+00 3 .0000E+00 4 .0000E+00 5 .0000E+00  
6 .0000E+00 7 .0000E+00 8 .1000E+01  
9 .1000E+01 10 .1000E+01 11 .1000E+01 12 .1000E+01 13 .1000E+01  
14 .1000E+01 15 .1000E+01 16 .0000E+00  
17 .0000E+00 18 .0000E+00 19 .0000E+00 20 .0000E+00 21 .0000E+00  
22 .0000E+00 23 .0000E+00 24 .0000E+00

DAY OF WEEK = SATURDAY  
1 .0000E+00 2 .0000E+00 3 .0000E+00 4 .0000E+00 5 .0000E+00  
6 .0000E+00 7 .0000E+00 8 .0000E+00  
9 .0000E+00 10 .0000E+00 11 .0000E+00 12 .0000E+00 13 .0000E+00

14 .0000E+00 15 .0000E+00 16 .0000E+00  
17 .0000E+00 18 .0000E+00 19 .0000E+00 20 .0000E+00 21 .0000E+00  
22 .0000E+00 23 .0000E+00 24 .0000E+00

DAY OF WEEK = SUNDAY

1 .0000E+00 2 .0000E+00 3 .0000E+00 4 .0000E+00 5 .0000E+00  
6 .0000E+00 7 .0000E+00 8 .0000E+00  
9 .0000E+00 10 .0000E+00 11 .0000E+00 12 .0000E+00 13 .0000E+00  
14 .0000E+00 15 .0000E+00 16 .0000E+00  
17 .0000E+00 18 .0000E+00 19 .0000E+00 20 .0000E+00 21 .0000E+00  
22 .0000E+00 23 .0000E+00 24 .0000E+00

\*\*\* AERMOD - VERSION 21112 \*\*\* \*\*\* C:\Lakes\AERMOD

View\CADO\_Menifee\CADO\_Menifee\_Construction\CADO\_Men \*\*\* 10/03/22

\*\*\* AERMET - VERSION 16216 \*\*\* \*\*\*

\*\*\* 19:20:16

PAGE 201

\*\*\* MODELOPTs: RegDFAULT CONC ELEV RURAL ADJ\_U\*

\* SOURCE EMISSION RATE SCALARS WHICH VARY DIURNALLY AND BY DAY OF WEEK (HRDOW7) \*

SOURCE ID = L0001709 ; SOURCE TYPE = VOLUME :  
HOUR SCALAR HOUR SCALAR HOUR SCALAR HOUR SCALAR HOUR SCALAR  
HOUR SCALAR HOUR SCALAR HOUR SCALAR

-----  
-----

DAY OF WEEK = MONDAY

1 .0000E+00 2 .0000E+00 3 .0000E+00 4 .0000E+00 5 .0000E+00  
6 .0000E+00 7 .0000E+00 8 .1000E+01  
9 .1000E+01 10 .1000E+01 11 .1000E+01 12 .1000E+01 13 .1000E+01  
14 .1000E+01 15 .1000E+01 16 .0000E+00  
17 .0000E+00 18 .0000E+00 19 .0000E+00 20 .0000E+00 21 .0000E+00  
22 .0000E+00 23 .0000E+00 24 .0000E+00

DAY OF WEEK = TUESDAY

1 .0000E+00 2 .0000E+00 3 .0000E+00 4 .0000E+00 5 .0000E+00  
6 .0000E+00 7 .0000E+00 8 .1000E+01  
9 .1000E+01 10 .1000E+01 11 .1000E+01 12 .1000E+01 13 .1000E+01  
14 .1000E+01 15 .1000E+01 16 .0000E+00  
17 .0000E+00 18 .0000E+00 19 .0000E+00 20 .0000E+00 21 .0000E+00  
22 .0000E+00 23 .0000E+00 24 .0000E+00

DAY OF WEEK = WEDNESDY

1 .0000E+00 2 .0000E+00 3 .0000E+00 4 .0000E+00 5 .0000E+00  
6 .0000E+00 7 .0000E+00 8 .1000E+01  
9 .1000E+01 10 .1000E+01 11 .1000E+01 12 .1000E+01 13 .1000E+01  
14 .1000E+01 15 .1000E+01 16 .0000E+00  
17 .0000E+00 18 .0000E+00 19 .0000E+00 20 .0000E+00 21 .0000E+00  
22 .0000E+00 23 .0000E+00 24 .0000E+00

DAY OF WEEK = THURSDAY

1 .0000E+00 2 .0000E+00 3 .0000E+00 4 .0000E+00 5 .0000E+00

6 .0000E+00 7 .0000E+00 8 .1000E+01  
 9 .1000E+01 10 .1000E+01 11 .1000E+01 12 .1000E+01 13 .1000E+01  
 14 .1000E+01 15 .1000E+01 16 .0000E+00  
 17 .0000E+00 18 .0000E+00 19 .0000E+00 20 .0000E+00 21 .0000E+00  
 22 .0000E+00 23 .0000E+00 24 .0000E+00

DAY OF WEEK = FRIDAY

1 .0000E+00 2 .0000E+00 3 .0000E+00 4 .0000E+00 5 .0000E+00  
 6 .0000E+00 7 .0000E+00 8 .1000E+01  
 9 .1000E+01 10 .1000E+01 11 .1000E+01 12 .1000E+01 13 .1000E+01  
 14 .1000E+01 15 .1000E+01 16 .0000E+00  
 17 .0000E+00 18 .0000E+00 19 .0000E+00 20 .0000E+00 21 .0000E+00  
 22 .0000E+00 23 .0000E+00 24 .0000E+00

DAY OF WEEK = SATURDAY

1 .0000E+00 2 .0000E+00 3 .0000E+00 4 .0000E+00 5 .0000E+00  
 6 .0000E+00 7 .0000E+00 8 .0000E+00  
 9 .0000E+00 10 .0000E+00 11 .0000E+00 12 .0000E+00 13 .0000E+00  
 14 .0000E+00 15 .0000E+00 16 .0000E+00  
 17 .0000E+00 18 .0000E+00 19 .0000E+00 20 .0000E+00 21 .0000E+00  
 22 .0000E+00 23 .0000E+00 24 .0000E+00

DAY OF WEEK = SUNDAY

1 .0000E+00 2 .0000E+00 3 .0000E+00 4 .0000E+00 5 .0000E+00  
 6 .0000E+00 7 .0000E+00 8 .0000E+00  
 9 .0000E+00 10 .0000E+00 11 .0000E+00 12 .0000E+00 13 .0000E+00  
 14 .0000E+00 15 .0000E+00 16 .0000E+00  
 17 .0000E+00 18 .0000E+00 19 .0000E+00 20 .0000E+00 21 .0000E+00  
 22 .0000E+00 23 .0000E+00 24 .0000E+00

▲ \*\*\* AERMOD - VERSION 21112 \*\*\* C:\Lakes\AERMOD  
 View\CADO\_Menifee\CADO\_Menifee\_Construction\CADO\_Men \*\*\* 10/03/22  
 \*\*\* AERMET - VERSION 16216 \*\*\*  
 \*\*\* 19:20:16

PAGE 202

\*\*\* MODELOPTs: RegDEFAULT CONC ELEV RURAL ADJ\_U\*

\* SOURCE EMISSION RATE SCALARS WHICH VARY DIURNALLY AND BY DAY OF WEEK (HRDOW7) \*

SOURCE ID = L0001710 ; SOURCE TYPE = VOLUME :  
 HOUR SCALAR HOUR SCALAR HOUR SCALAR HOUR SCALAR HOUR SCALAR  
 HOUR SCALAR HOUR SCALAR HOUR SCALAR

DAY OF WEEK = MONDAY

1 .0000E+00 2 .0000E+00 3 .0000E+00 4 .0000E+00 5 .0000E+00  
 6 .0000E+00 7 .0000E+00 8 .1000E+01  
 9 .1000E+01 10 .1000E+01 11 .1000E+01 12 .1000E+01 13 .1000E+01  
 14 .1000E+01 15 .1000E+01 16 .0000E+00  
 17 .0000E+00 18 .0000E+00 19 .0000E+00 20 .0000E+00 21 .0000E+00  
 22 .0000E+00 23 .0000E+00 24 .0000E+00

DAY OF WEEK = TUESDAY

1	.0000E+00	2	.0000E+00	3	.0000E+00	4	.0000E+00	5	.0000E+00	
6	.0000E+00	7	.0000E+00	8	.1000E+01					
	9	.1000E+01	10	.1000E+01	11	.1000E+01	12	.1000E+01	13	.1000E+01
14	.1000E+01	15	.1000E+01	16	.0000E+00					
	17	.0000E+00	18	.0000E+00	19	.0000E+00	20	.0000E+00	21	.0000E+00
22	.0000E+00	23	.0000E+00	24	.0000E+00					

DAY OF WEEK = WEDNESDY

1	.0000E+00	2	.0000E+00	3	.0000E+00	4	.0000E+00	5	.0000E+00	
6	.0000E+00	7	.0000E+00	8	.1000E+01					
	9	.1000E+01	10	.1000E+01	11	.1000E+01	12	.1000E+01	13	.1000E+01
14	.1000E+01	15	.1000E+01	16	.0000E+00					
	17	.0000E+00	18	.0000E+00	19	.0000E+00	20	.0000E+00	21	.0000E+00
22	.0000E+00	23	.0000E+00	24	.0000E+00					

DAY OF WEEK = THURSDAY

1	.0000E+00	2	.0000E+00	3	.0000E+00	4	.0000E+00	5	.0000E+00	
6	.0000E+00	7	.0000E+00	8	.1000E+01					
	9	.1000E+01	10	.1000E+01	11	.1000E+01	12	.1000E+01	13	.1000E+01
14	.1000E+01	15	.1000E+01	16	.0000E+00					
	17	.0000E+00	18	.0000E+00	19	.0000E+00	20	.0000E+00	21	.0000E+00
22	.0000E+00	23	.0000E+00	24	.0000E+00					

DAY OF WEEK = FRIDAY

1	.0000E+00	2	.0000E+00	3	.0000E+00	4	.0000E+00	5	.0000E+00	
6	.0000E+00	7	.0000E+00	8	.1000E+01					
	9	.1000E+01	10	.1000E+01	11	.1000E+01	12	.1000E+01	13	.1000E+01
14	.1000E+01	15	.1000E+01	16	.0000E+00					
	17	.0000E+00	18	.0000E+00	19	.0000E+00	20	.0000E+00	21	.0000E+00
22	.0000E+00	23	.0000E+00	24	.0000E+00					

DAY OF WEEK = SATURDAY

1	.0000E+00	2	.0000E+00	3	.0000E+00	4	.0000E+00	5	.0000E+00	
6	.0000E+00	7	.0000E+00	8	.0000E+00					
	9	.0000E+00	10	.0000E+00	11	.0000E+00	12	.0000E+00	13	.0000E+00
14	.0000E+00	15	.0000E+00	16	.0000E+00					
	17	.0000E+00	18	.0000E+00	19	.0000E+00	20	.0000E+00	21	.0000E+00
22	.0000E+00	23	.0000E+00	24	.0000E+00					

DAY OF WEEK = SUNDAY

1	.0000E+00	2	.0000E+00	3	.0000E+00	4	.0000E+00	5	.0000E+00	
6	.0000E+00	7	.0000E+00	8	.0000E+00					
	9	.0000E+00	10	.0000E+00	11	.0000E+00	12	.0000E+00	13	.0000E+00
14	.0000E+00	15	.0000E+00	16	.0000E+00					
	17	.0000E+00	18	.0000E+00	19	.0000E+00	20	.0000E+00	21	.0000E+00
22	.0000E+00	23	.0000E+00	24	.0000E+00					

▲ \*\*\* AERMOD - VERSION 21112 \*\*\* \*\*\* C:\Lakes\AERMOD  
View\CADO\_Menifee\CADO\_Menifee\_Construction\CADO\_Men \*\*\* 10/03/22  
\*\*\* AERMET - VERSION 16216 \*\*\* \*\*\*  
\*\*\* 19:20:16

\* SOURCE EMISSION RATE SCALARS WHICH VARY DIURNALLY AND BY DAY OF WEEK (HRDOW7) \*

SOURCE ID = L0001711 ; SOURCE TYPE = VOLUME :									
HOUR	SCALAR	HOUR	SCALAR	HOUR	SCALAR	HOUR	SCALAR	HOUR	SCALAR
-----									
DAY OF WEEK = MONDAY									
1	.0000E+00	2	.0000E+00	3	.0000E+00	4	.0000E+00	5	.0000E+00
6	.0000E+00	7	.0000E+00	8	.1000E+01				
	.1000E+01	10	.1000E+01	11	.1000E+01	12	.1000E+01	13	.1000E+01
14	.1000E+01	15	.1000E+01	16	.0000E+00				
	.0000E+00	18	.0000E+00	19	.0000E+00	20	.0000E+00	21	.0000E+00
22	.0000E+00	23	.0000E+00	24	.0000E+00				
DAY OF WEEK = TUESDAY									
1	.0000E+00	2	.0000E+00	3	.0000E+00	4	.0000E+00	5	.0000E+00
6	.0000E+00	7	.0000E+00	8	.1000E+01				
	.1000E+01	10	.1000E+01	11	.1000E+01	12	.1000E+01	13	.1000E+01
14	.1000E+01	15	.1000E+01	16	.0000E+00				
	.0000E+00	18	.0000E+00	19	.0000E+00	20	.0000E+00	21	.0000E+00
22	.0000E+00	23	.0000E+00	24	.0000E+00				
DAY OF WEEK = WEDNESDY									
1	.0000E+00	2	.0000E+00	3	.0000E+00	4	.0000E+00	5	.0000E+00
6	.0000E+00	7	.0000E+00	8	.1000E+01				
	.1000E+01	10	.1000E+01	11	.1000E+01	12	.1000E+01	13	.1000E+01
14	.1000E+01	15	.1000E+01	16	.0000E+00				
	.0000E+00	18	.0000E+00	19	.0000E+00	20	.0000E+00	21	.0000E+00
22	.0000E+00	23	.0000E+00	24	.0000E+00				
DAY OF WEEK = THURSDAY									
1	.0000E+00	2	.0000E+00	3	.0000E+00	4	.0000E+00	5	.0000E+00
6	.0000E+00	7	.0000E+00	8	.1000E+01				
	.1000E+01	10	.1000E+01	11	.1000E+01	12	.1000E+01	13	.1000E+01
14	.1000E+01	15	.1000E+01	16	.0000E+00				
	.0000E+00	18	.0000E+00	19	.0000E+00	20	.0000E+00	21	.0000E+00
22	.0000E+00	23	.0000E+00	24	.0000E+00				
DAY OF WEEK = FRIDAY									
1	.0000E+00	2	.0000E+00	3	.0000E+00	4	.0000E+00	5	.0000E+00
6	.0000E+00	7	.0000E+00	8	.1000E+01				
	.1000E+01	10	.1000E+01	11	.1000E+01	12	.1000E+01	13	.1000E+01
14	.1000E+01	15	.1000E+01	16	.0000E+00				
	.0000E+00	18	.0000E+00	19	.0000E+00	20	.0000E+00	21	.0000E+00
22	.0000E+00	23	.0000E+00	24	.0000E+00				
DAY OF WEEK = SATURDAY									
1	.0000E+00	2	.0000E+00	3	.0000E+00	4	.0000E+00	5	.0000E+00
6	.0000E+00	7	.0000E+00	8	.0000E+00				
	.0000E+00	10	.0000E+00	11	.0000E+00	12	.0000E+00	13	.0000E+00
14	.0000E+00	15	.0000E+00	16	.0000E+00				

17 .0000E+00 18 .0000E+00 19 .0000E+00 20 .0000E+00 21 .0000E+00  
22 .0000E+00 23 .0000E+00 24 .0000E+00

DAY OF WEEK = SUNDAY

1 .0000E+00 2 .0000E+00 3 .0000E+00 4 .0000E+00 5 .0000E+00  
6 .0000E+00 7 .0000E+00 8 .0000E+00  
9 .0000E+00 10 .0000E+00 11 .0000E+00 12 .0000E+00 13 .0000E+00  
14 .0000E+00 15 .0000E+00 16 .0000E+00  
17 .0000E+00 18 .0000E+00 19 .0000E+00 20 .0000E+00 21 .0000E+00  
22 .0000E+00 23 .0000E+00 24 .0000E+00

▲ \*\*\* AERMOD - VERSION 21112 \*\*\* \*\*\* C:\Lakes\AERMOD  
View\CADO\_Menifee\CADO\_Menifee\_Construction\CADO\_Men \*\*\* 10/03/22  
\*\*\* AERMET - VERSION 16216 \*\*\* \*\*\*  
\*\*\* 19:20:16

PAGE 204

\*\*\* MODELOPTs: RegDFAULT CONC ELEV RURAL ADJ\_U\*

\* SOURCE EMISSION RATE SCALARS WHICH VARY DIURNALLY AND BY DAY OF WEEK (HRDOW7) \*

SOURCE ID = L0001712 ; SOURCE TYPE = VOLUME :  
HOUR SCALAR HOUR SCALAR HOUR SCALAR HOUR SCALAR HOUR SCALAR  
HOUR SCALAR HOUR SCALAR HOUR SCALAR

-----  
-----

DAY OF WEEK = MONDAY

1 .0000E+00 2 .0000E+00 3 .0000E+00 4 .0000E+00 5 .0000E+00  
6 .0000E+00 7 .0000E+00 8 .1000E+01  
9 .1000E+01 10 .1000E+01 11 .1000E+01 12 .1000E+01 13 .1000E+01  
14 .1000E+01 15 .1000E+01 16 .0000E+00  
17 .0000E+00 18 .0000E+00 19 .0000E+00 20 .0000E+00 21 .0000E+00  
22 .0000E+00 23 .0000E+00 24 .0000E+00

DAY OF WEEK = TUESDAY

1 .0000E+00 2 .0000E+00 3 .0000E+00 4 .0000E+00 5 .0000E+00  
6 .0000E+00 7 .0000E+00 8 .1000E+01  
9 .1000E+01 10 .1000E+01 11 .1000E+01 12 .1000E+01 13 .1000E+01  
14 .1000E+01 15 .1000E+01 16 .0000E+00  
17 .0000E+00 18 .0000E+00 19 .0000E+00 20 .0000E+00 21 .0000E+00  
22 .0000E+00 23 .0000E+00 24 .0000E+00

DAY OF WEEK = WEDNESDY

1 .0000E+00 2 .0000E+00 3 .0000E+00 4 .0000E+00 5 .0000E+00  
6 .0000E+00 7 .0000E+00 8 .1000E+01  
9 .1000E+01 10 .1000E+01 11 .1000E+01 12 .1000E+01 13 .1000E+01  
14 .1000E+01 15 .1000E+01 16 .0000E+00  
17 .0000E+00 18 .0000E+00 19 .0000E+00 20 .0000E+00 21 .0000E+00  
22 .0000E+00 23 .0000E+00 24 .0000E+00

DAY OF WEEK = THURSDAY

1 .0000E+00 2 .0000E+00 3 .0000E+00 4 .0000E+00 5 .0000E+00  
6 .0000E+00 7 .0000E+00 8 .1000E+01

9 .1000E+01 10 .1000E+01 11 .1000E+01 12 .1000E+01 13 .1000E+01  
14 .1000E+01 15 .1000E+01 16 .0000E+00  
17 .0000E+00 18 .0000E+00 19 .0000E+00 20 .0000E+00 21 .0000E+00  
22 .0000E+00 23 .0000E+00 24 .0000E+00

DAY OF WEEK = FRIDAY

1 .0000E+00 2 .0000E+00 3 .0000E+00 4 .0000E+00 5 .0000E+00  
6 .0000E+00 7 .0000E+00 8 .1000E+01  
9 .1000E+01 10 .1000E+01 11 .1000E+01 12 .1000E+01 13 .1000E+01  
14 .1000E+01 15 .1000E+01 16 .0000E+00  
17 .0000E+00 18 .0000E+00 19 .0000E+00 20 .0000E+00 21 .0000E+00  
22 .0000E+00 23 .0000E+00 24 .0000E+00

DAY OF WEEK = SATURDAY

1 .0000E+00 2 .0000E+00 3 .0000E+00 4 .0000E+00 5 .0000E+00  
6 .0000E+00 7 .0000E+00 8 .0000E+00  
9 .0000E+00 10 .0000E+00 11 .0000E+00 12 .0000E+00 13 .0000E+00  
14 .0000E+00 15 .0000E+00 16 .0000E+00  
17 .0000E+00 18 .0000E+00 19 .0000E+00 20 .0000E+00 21 .0000E+00  
22 .0000E+00 23 .0000E+00 24 .0000E+00

DAY OF WEEK = SUNDAY

1 .0000E+00 2 .0000E+00 3 .0000E+00 4 .0000E+00 5 .0000E+00  
6 .0000E+00 7 .0000E+00 8 .0000E+00  
9 .0000E+00 10 .0000E+00 11 .0000E+00 12 .0000E+00 13 .0000E+00  
14 .0000E+00 15 .0000E+00 16 .0000E+00  
17 .0000E+00 18 .0000E+00 19 .0000E+00 20 .0000E+00 21 .0000E+00  
22 .0000E+00 23 .0000E+00 24 .0000E+00

▲ \*\*\* AERMOD - VERSION 21112 \*\*\* \*\*\* C:\Lakes\AERMOD  
View\CADO\_Menifee\CADO\_Menifee\_Construction\CADO\_Men \*\*\* 10/03/22  
\*\*\* AERMET - VERSION 16216 \*\*\* \*\*\*  
\*\*\* 19:20:16

PAGE 205

\*\*\* MODELOPTs: RegDFAULT CONC ELEV RURAL ADJ\_U\*

\* SOURCE EMISSION RATE SCALARS WHICH VARY DIURNALLY AND BY DAY OF WEEK (HRDOW7) \*

SOURCE ID = L0001713 ; SOURCE TYPE = VOLUME :  
HOUR SCALAR HOUR SCALAR HOUR SCALAR HOUR SCALAR HOUR SCALAR  
HOUR SCALAR HOUR SCALAR HOUR SCALAR

-----  
-----

DAY OF WEEK = MONDAY

1 .0000E+00 2 .0000E+00 3 .0000E+00 4 .0000E+00 5 .0000E+00  
6 .0000E+00 7 .0000E+00 8 .1000E+01  
9 .1000E+01 10 .1000E+01 11 .1000E+01 12 .1000E+01 13 .1000E+01  
14 .1000E+01 15 .1000E+01 16 .0000E+00  
17 .0000E+00 18 .0000E+00 19 .0000E+00 20 .0000E+00 21 .0000E+00  
22 .0000E+00 23 .0000E+00 24 .0000E+00

DAY OF WEEK = TUESDAY

1	.0000E+00	2	.0000E+00	3	.0000E+00	4	.0000E+00	5	.0000E+00	
6	.0000E+00	7	.0000E+00	8	.1000E+01					
	9	.1000E+01	10	.1000E+01	11	.1000E+01	12	.1000E+01	13	.1000E+01
14	.1000E+01	15	.1000E+01	16	.0000E+00					
	17	.0000E+00	18	.0000E+00	19	.0000E+00	20	.0000E+00	21	.0000E+00
22	.0000E+00	23	.0000E+00	24	.0000E+00					

DAY OF WEEK = WEDNESDY

1	.0000E+00	2	.0000E+00	3	.0000E+00	4	.0000E+00	5	.0000E+00	
6	.0000E+00	7	.0000E+00	8	.1000E+01					
	9	.1000E+01	10	.1000E+01	11	.1000E+01	12	.1000E+01	13	.1000E+01
14	.1000E+01	15	.1000E+01	16	.0000E+00					
	17	.0000E+00	18	.0000E+00	19	.0000E+00	20	.0000E+00	21	.0000E+00
22	.0000E+00	23	.0000E+00	24	.0000E+00					

DAY OF WEEK = THURSDAY

1	.0000E+00	2	.0000E+00	3	.0000E+00	4	.0000E+00	5	.0000E+00	
6	.0000E+00	7	.0000E+00	8	.1000E+01					
	9	.1000E+01	10	.1000E+01	11	.1000E+01	12	.1000E+01	13	.1000E+01
14	.1000E+01	15	.1000E+01	16	.0000E+00					
	17	.0000E+00	18	.0000E+00	19	.0000E+00	20	.0000E+00	21	.0000E+00
22	.0000E+00	23	.0000E+00	24	.0000E+00					

DAY OF WEEK = FRIDAY

1	.0000E+00	2	.0000E+00	3	.0000E+00	4	.0000E+00	5	.0000E+00	
6	.0000E+00	7	.0000E+00	8	.1000E+01					
	9	.1000E+01	10	.1000E+01	11	.1000E+01	12	.1000E+01	13	.1000E+01
14	.1000E+01	15	.1000E+01	16	.0000E+00					
	17	.0000E+00	18	.0000E+00	19	.0000E+00	20	.0000E+00	21	.0000E+00
22	.0000E+00	23	.0000E+00	24	.0000E+00					

DAY OF WEEK = SATURDAY

1	.0000E+00	2	.0000E+00	3	.0000E+00	4	.0000E+00	5	.0000E+00	
6	.0000E+00	7	.0000E+00	8	.0000E+00					
	9	.0000E+00	10	.0000E+00	11	.0000E+00	12	.0000E+00	13	.0000E+00
14	.0000E+00	15	.0000E+00	16	.0000E+00					
	17	.0000E+00	18	.0000E+00	19	.0000E+00	20	.0000E+00	21	.0000E+00
22	.0000E+00	23	.0000E+00	24	.0000E+00					

DAY OF WEEK = SUNDAY

1	.0000E+00	2	.0000E+00	3	.0000E+00	4	.0000E+00	5	.0000E+00	
6	.0000E+00	7	.0000E+00	8	.0000E+00					
	9	.0000E+00	10	.0000E+00	11	.0000E+00	12	.0000E+00	13	.0000E+00
14	.0000E+00	15	.0000E+00	16	.0000E+00					
	17	.0000E+00	18	.0000E+00	19	.0000E+00	20	.0000E+00	21	.0000E+00
22	.0000E+00	23	.0000E+00	24	.0000E+00					

▲ \*\*\* AERMOD - VERSION 21112 \*\*\*      \*\*\* C:\Lakes\AERMOD  
 View\CADO\_Menifee\CADO\_Menifee\_Construction\CADO\_Men \*\*\*      10/03/22  
 \*\*\* AERMET - VERSION 16216 \*\*\*      \*\*\*  
                                  \*\*\*      19:20:16

PAGE 206

\*\*\* MODELOPTs:      RegDFAULT    CONC    ELEV    RURAL    ADJ\_U\*



\* SOURCE EMISSION RATE SCALARS WHICH VARY DIURNALLY AND BY DAY OF WEEK (HRDOW7) \*

SOURCE ID = L0001714 ; SOURCE TYPE = VOLUME :									
HOUR	SCALAR	HOUR	SCALAR	HOUR	SCALAR	HOUR	SCALAR	HOUR	SCALAR
-----									
DAY OF WEEK = MONDAY									
1	.0000E+00	2	.0000E+00	3	.0000E+00	4	.0000E+00	5	.0000E+00
6	.0000E+00	7	.0000E+00	8	.1000E+01				
9	.1000E+01	10	.1000E+01	11	.1000E+01	12	.1000E+01	13	.1000E+01
14	.1000E+01	15	.1000E+01	16	.0000E+00				
17	.0000E+00	18	.0000E+00	19	.0000E+00	20	.0000E+00	21	.0000E+00
22	.0000E+00	23	.0000E+00	24	.0000E+00				
DAY OF WEEK = TUESDAY									
1	.0000E+00	2	.0000E+00	3	.0000E+00	4	.0000E+00	5	.0000E+00
6	.0000E+00	7	.0000E+00	8	.1000E+01				
9	.1000E+01	10	.1000E+01	11	.1000E+01	12	.1000E+01	13	.1000E+01
14	.1000E+01	15	.1000E+01	16	.0000E+00				
17	.0000E+00	18	.0000E+00	19	.0000E+00	20	.0000E+00	21	.0000E+00
22	.0000E+00	23	.0000E+00	24	.0000E+00				
DAY OF WEEK = WEDNESDY									
1	.0000E+00	2	.0000E+00	3	.0000E+00	4	.0000E+00	5	.0000E+00
6	.0000E+00	7	.0000E+00	8	.1000E+01				
9	.1000E+01	10	.1000E+01	11	.1000E+01	12	.1000E+01	13	.1000E+01
14	.1000E+01	15	.1000E+01	16	.0000E+00				
17	.0000E+00	18	.0000E+00	19	.0000E+00	20	.0000E+00	21	.0000E+00
22	.0000E+00	23	.0000E+00	24	.0000E+00				
DAY OF WEEK = THURSDAY									
1	.0000E+00	2	.0000E+00	3	.0000E+00	4	.0000E+00	5	.0000E+00
6	.0000E+00	7	.0000E+00	8	.1000E+01				
9	.1000E+01	10	.1000E+01	11	.1000E+01	12	.1000E+01	13	.1000E+01
14	.1000E+01	15	.1000E+01	16	.0000E+00				
17	.0000E+00	18	.0000E+00	19	.0000E+00	20	.0000E+00	21	.0000E+00
22	.0000E+00	23	.0000E+00	24	.0000E+00				
DAY OF WEEK = FRIDAY									
1	.0000E+00	2	.0000E+00	3	.0000E+00	4	.0000E+00	5	.0000E+00
6	.0000E+00	7	.0000E+00	8	.1000E+01				
9	.1000E+01	10	.1000E+01	11	.1000E+01	12	.1000E+01	13	.1000E+01
14	.1000E+01	15	.1000E+01	16	.0000E+00				
17	.0000E+00	18	.0000E+00	19	.0000E+00	20	.0000E+00	21	.0000E+00
22	.0000E+00	23	.0000E+00	24	.0000E+00				
DAY OF WEEK = SATURDAY									
1	.0000E+00	2	.0000E+00	3	.0000E+00	4	.0000E+00	5	.0000E+00
6	.0000E+00	7	.0000E+00	8	.0000E+00				
9	.0000E+00	10	.0000E+00	11	.0000E+00	12	.0000E+00	13	.0000E+00
14	.0000E+00	15	.0000E+00	16	.0000E+00				
17	.0000E+00	18	.0000E+00	19	.0000E+00	20	.0000E+00	21	.0000E+00

22 .0000E+00 23 .0000E+00 24 .0000E+00  
DAY OF WEEK = SUNDAY  
1 .0000E+00 2 .0000E+00 3 .0000E+00 4 .0000E+00 5 .0000E+00  
6 .0000E+00 7 .0000E+00 8 .0000E+00  
9 .0000E+00 10 .0000E+00 11 .0000E+00 12 .0000E+00 13 .0000E+00  
14 .0000E+00 15 .0000E+00 16 .0000E+00  
17 .0000E+00 18 .0000E+00 19 .0000E+00 20 .0000E+00 21 .0000E+00  
22 .0000E+00 23 .0000E+00 24 .0000E+00  
\*\*\* AERMOD - VERSION 21112 \*\*\* C:\Lakes\AERMOD  
View\CADO\_Menifee\CADO\_Menifee\_Construction\CADO\_Men \*\*\* 10/03/22  
\*\*\* AERMET - VERSION 16216 \*\*\*  
\*\*\* 19:20:16

PAGE 207

\*\*\* MODELOPTs: RegDFault CONC ELEV RURAL ADJ\_U\*

\* SOURCE EMISSION RATE SCALARS WHICH VARY DIURNALLY AND BY DAY OF WEEK (HRDOW7) \*

SOURCE ID= L0001715 ; SOURCE TYPE = VOLUME :  
HOUR SCALAR HOUR SCALAR HOUR SCALAR HOUR SCALAR HOUR SCALAR  
HOUR SCALAR HOUR SCALAR HOUR SCALAR  
-----

DAY OF WEEK = MONDAY  
1 .0000E+00 2 .0000E+00 3 .0000E+00 4 .0000E+00 5 .0000E+00  
6 .0000E+00 7 .0000E+00 8 .1000E+01  
9 .1000E+01 10 .1000E+01 11 .1000E+01 12 .1000E+01 13 .1000E+01  
14 .1000E+01 15 .1000E+01 16 .0000E+00  
17 .0000E+00 18 .0000E+00 19 .0000E+00 20 .0000E+00 21 .0000E+00  
22 .0000E+00 23 .0000E+00 24 .0000E+00

DAY OF WEEK = TUESDAY  
1 .0000E+00 2 .0000E+00 3 .0000E+00 4 .0000E+00 5 .0000E+00  
6 .0000E+00 7 .0000E+00 8 .1000E+01  
9 .1000E+01 10 .1000E+01 11 .1000E+01 12 .1000E+01 13 .1000E+01  
14 .1000E+01 15 .1000E+01 16 .0000E+00  
17 .0000E+00 18 .0000E+00 19 .0000E+00 20 .0000E+00 21 .0000E+00  
22 .0000E+00 23 .0000E+00 24 .0000E+00

DAY OF WEEK = WEDNESDY  
1 .0000E+00 2 .0000E+00 3 .0000E+00 4 .0000E+00 5 .0000E+00  
6 .0000E+00 7 .0000E+00 8 .1000E+01  
9 .1000E+01 10 .1000E+01 11 .1000E+01 12 .1000E+01 13 .1000E+01  
14 .1000E+01 15 .1000E+01 16 .0000E+00  
17 .0000E+00 18 .0000E+00 19 .0000E+00 20 .0000E+00 21 .0000E+00  
22 .0000E+00 23 .0000E+00 24 .0000E+00

DAY OF WEEK = THURSDAY  
1 .0000E+00 2 .0000E+00 3 .0000E+00 4 .0000E+00 5 .0000E+00  
6 .0000E+00 7 .0000E+00 8 .1000E+01  
9 .1000E+01 10 .1000E+01 11 .1000E+01 12 .1000E+01 13 .1000E+01

14 .1000E+01 15 .1000E+01 16 .0000E+00  
17 .0000E+00 18 .0000E+00 19 .0000E+00 20 .0000E+00 21 .0000E+00  
22 .0000E+00 23 .0000E+00 24 .0000E+00

DAY OF WEEK = FRIDAY

1 .0000E+00 2 .0000E+00 3 .0000E+00 4 .0000E+00 5 .0000E+00  
6 .0000E+00 7 .0000E+00 8 .1000E+01  
9 .1000E+01 10 .1000E+01 11 .1000E+01 12 .1000E+01 13 .1000E+01  
14 .1000E+01 15 .1000E+01 16 .0000E+00  
17 .0000E+00 18 .0000E+00 19 .0000E+00 20 .0000E+00 21 .0000E+00  
22 .0000E+00 23 .0000E+00 24 .0000E+00

DAY OF WEEK = SATURDAY

1 .0000E+00 2 .0000E+00 3 .0000E+00 4 .0000E+00 5 .0000E+00  
6 .0000E+00 7 .0000E+00 8 .0000E+00  
9 .0000E+00 10 .0000E+00 11 .0000E+00 12 .0000E+00 13 .0000E+00  
14 .0000E+00 15 .0000E+00 16 .0000E+00  
17 .0000E+00 18 .0000E+00 19 .0000E+00 20 .0000E+00 21 .0000E+00  
22 .0000E+00 23 .0000E+00 24 .0000E+00

DAY OF WEEK = SUNDAY

1 .0000E+00 2 .0000E+00 3 .0000E+00 4 .0000E+00 5 .0000E+00  
6 .0000E+00 7 .0000E+00 8 .0000E+00  
9 .0000E+00 10 .0000E+00 11 .0000E+00 12 .0000E+00 13 .0000E+00  
14 .0000E+00 15 .0000E+00 16 .0000E+00  
17 .0000E+00 18 .0000E+00 19 .0000E+00 20 .0000E+00 21 .0000E+00  
22 .0000E+00 23 .0000E+00 24 .0000E+00

▲ \*\*\* AERMOD - VERSION 21112 \*\*\* \*\*\* C:\Lakes\AERMOD  
View\CADO\_Menifee\CADO\_Menifee\_Construction\CADO\_Men \*\*\* 10/03/22  
\*\*\* AERMET - VERSION 16216 \*\*\* \*\*\*  
\*\*\* 19:20:16

PAGE 208

\*\*\* MODELOPTs: RegDFAULT CONC ELEV RURAL ADJ\_U\*

\* SOURCE EMISSION RATE SCALARS WHICH VARY DIURNALLY AND BY DAY OF WEEK (HRDOW7) \*

SOURCE ID = L0001716 ; SOURCE TYPE = VOLUME :  
HOUR SCALAR HOUR SCALAR HOUR SCALAR HOUR SCALAR HOUR SCALAR  
HOUR SCALAR HOUR SCALAR HOUR SCALAR

-----  
-----

DAY OF WEEK = MONDAY

1 .0000E+00 2 .0000E+00 3 .0000E+00 4 .0000E+00 5 .0000E+00  
6 .0000E+00 7 .0000E+00 8 .1000E+01  
9 .1000E+01 10 .1000E+01 11 .1000E+01 12 .1000E+01 13 .1000E+01  
14 .1000E+01 15 .1000E+01 16 .0000E+00  
17 .0000E+00 18 .0000E+00 19 .0000E+00 20 .0000E+00 21 .0000E+00  
22 .0000E+00 23 .0000E+00 24 .0000E+00

DAY OF WEEK = TUESDAY

1 .0000E+00 2 .0000E+00 3 .0000E+00 4 .0000E+00 5 .0000E+00

6 .0000E+00 7 .0000E+00 8 .1000E+01  
 9 .1000E+01 10 .1000E+01 11 .1000E+01 12 .1000E+01 13 .1000E+01  
 14 .1000E+01 15 .1000E+01 16 .0000E+00  
 17 .0000E+00 18 .0000E+00 19 .0000E+00 20 .0000E+00 21 .0000E+00  
 22 .0000E+00 23 .0000E+00 24 .0000E+00

DAY OF WEEK = WEDNESDY

1 .0000E+00 2 .0000E+00 3 .0000E+00 4 .0000E+00 5 .0000E+00  
 6 .0000E+00 7 .0000E+00 8 .1000E+01  
 9 .1000E+01 10 .1000E+01 11 .1000E+01 12 .1000E+01 13 .1000E+01  
 14 .1000E+01 15 .1000E+01 16 .0000E+00  
 17 .0000E+00 18 .0000E+00 19 .0000E+00 20 .0000E+00 21 .0000E+00  
 22 .0000E+00 23 .0000E+00 24 .0000E+00

DAY OF WEEK = THURSDAY

1 .0000E+00 2 .0000E+00 3 .0000E+00 4 .0000E+00 5 .0000E+00  
 6 .0000E+00 7 .0000E+00 8 .1000E+01  
 9 .1000E+01 10 .1000E+01 11 .1000E+01 12 .1000E+01 13 .1000E+01  
 14 .1000E+01 15 .1000E+01 16 .0000E+00  
 17 .0000E+00 18 .0000E+00 19 .0000E+00 20 .0000E+00 21 .0000E+00  
 22 .0000E+00 23 .0000E+00 24 .0000E+00

DAY OF WEEK = FRIDAY

1 .0000E+00 2 .0000E+00 3 .0000E+00 4 .0000E+00 5 .0000E+00  
 6 .0000E+00 7 .0000E+00 8 .1000E+01  
 9 .1000E+01 10 .1000E+01 11 .1000E+01 12 .1000E+01 13 .1000E+01  
 14 .1000E+01 15 .1000E+01 16 .0000E+00  
 17 .0000E+00 18 .0000E+00 19 .0000E+00 20 .0000E+00 21 .0000E+00  
 22 .0000E+00 23 .0000E+00 24 .0000E+00

DAY OF WEEK = SATURDAY

1 .0000E+00 2 .0000E+00 3 .0000E+00 4 .0000E+00 5 .0000E+00  
 6 .0000E+00 7 .0000E+00 8 .0000E+00  
 9 .0000E+00 10 .0000E+00 11 .0000E+00 12 .0000E+00 13 .0000E+00  
 14 .0000E+00 15 .0000E+00 16 .0000E+00  
 17 .0000E+00 18 .0000E+00 19 .0000E+00 20 .0000E+00 21 .0000E+00  
 22 .0000E+00 23 .0000E+00 24 .0000E+00

DAY OF WEEK = SUNDAY

1 .0000E+00 2 .0000E+00 3 .0000E+00 4 .0000E+00 5 .0000E+00  
 6 .0000E+00 7 .0000E+00 8 .0000E+00  
 9 .0000E+00 10 .0000E+00 11 .0000E+00 12 .0000E+00 13 .0000E+00  
 14 .0000E+00 15 .0000E+00 16 .0000E+00  
 17 .0000E+00 18 .0000E+00 19 .0000E+00 20 .0000E+00 21 .0000E+00  
 22 .0000E+00 23 .0000E+00 24 .0000E+00

▲ \*\*\* AERMOD - VERSION 21112 \*\*\* \*\*\* C:\Lakes\AERMOD

View\CADO\_Meniffee\CADO\_Meniffee\_Construction\CADO\_Men \*\*\* 10/03/22

\*\*\* AERMET - VERSION 16216 \*\*\* \*\*\*

\*\*\* 19:20:16

PAGE 209

\*\*\* MODELOPTs: RegDFault CONC ELEV RURAL ADJ\_U\*

\* SOURCE EMISSION RATE SCALARS WHICH VARY DIURNALLY AND BY DAY OF

WEEK (HRDOW7) \*

SOURCE ID = L0001717 ; SOURCE TYPE = VOLUME :

HOUR	SCALAR	HOUR	SCALAR	HOUR	SCALAR	HOUR	SCALAR	HOUR	SCALAR
-----									
DAY OF WEEK = MONDAY									
1	.0000E+00	2	.0000E+00	3	.0000E+00	4	.0000E+00	5	.0000E+00
6	.0000E+00	7	.0000E+00	8	.1000E+01				
9	.1000E+01	10	.1000E+01	11	.1000E+01	12	.1000E+01	13	.1000E+01
14	.1000E+01	15	.1000E+01	16	.0000E+00				
17	.0000E+00	18	.0000E+00	19	.0000E+00	20	.0000E+00	21	.0000E+00
22	.0000E+00	23	.0000E+00	24	.0000E+00				
DAY OF WEEK = TUESDAY									
1	.0000E+00	2	.0000E+00	3	.0000E+00	4	.0000E+00	5	.0000E+00
6	.0000E+00	7	.0000E+00	8	.1000E+01				
9	.1000E+01	10	.1000E+01	11	.1000E+01	12	.1000E+01	13	.1000E+01
14	.1000E+01	15	.1000E+01	16	.0000E+00				
17	.0000E+00	18	.0000E+00	19	.0000E+00	20	.0000E+00	21	.0000E+00
22	.0000E+00	23	.0000E+00	24	.0000E+00				
DAY OF WEEK = WEDNESDY									
1	.0000E+00	2	.0000E+00	3	.0000E+00	4	.0000E+00	5	.0000E+00
6	.0000E+00	7	.0000E+00	8	.1000E+01				
9	.1000E+01	10	.1000E+01	11	.1000E+01	12	.1000E+01	13	.1000E+01
14	.1000E+01	15	.1000E+01	16	.0000E+00				
17	.0000E+00	18	.0000E+00	19	.0000E+00	20	.0000E+00	21	.0000E+00
22	.0000E+00	23	.0000E+00	24	.0000E+00				
DAY OF WEEK = THURSDAY									
1	.0000E+00	2	.0000E+00	3	.0000E+00	4	.0000E+00	5	.0000E+00
6	.0000E+00	7	.0000E+00	8	.1000E+01				
9	.1000E+01	10	.1000E+01	11	.1000E+01	12	.1000E+01	13	.1000E+01
14	.1000E+01	15	.1000E+01	16	.0000E+00				
17	.0000E+00	18	.0000E+00	19	.0000E+00	20	.0000E+00	21	.0000E+00
22	.0000E+00	23	.0000E+00	24	.0000E+00				
DAY OF WEEK = FRIDAY									
1	.0000E+00	2	.0000E+00	3	.0000E+00	4	.0000E+00	5	.0000E+00
6	.0000E+00	7	.0000E+00	8	.1000E+01				
9	.1000E+01	10	.1000E+01	11	.1000E+01	12	.1000E+01	13	.1000E+01
14	.1000E+01	15	.1000E+01	16	.0000E+00				
17	.0000E+00	18	.0000E+00	19	.0000E+00	20	.0000E+00	21	.0000E+00
22	.0000E+00	23	.0000E+00	24	.0000E+00				
DAY OF WEEK = SATURDAY									
1	.0000E+00	2	.0000E+00	3	.0000E+00	4	.0000E+00	5	.0000E+00
6	.0000E+00	7	.0000E+00	8	.0000E+00				
9	.0000E+00	10	.0000E+00	11	.0000E+00	12	.0000E+00	13	.0000E+00
14	.0000E+00	15	.0000E+00	16	.0000E+00				
17	.0000E+00	18	.0000E+00	19	.0000E+00	20	.0000E+00	21	.0000E+00
22	.0000E+00	23	.0000E+00	24	.0000E+00				

DAY OF WEEK = SUNDAY

1	.0000E+00	2	.0000E+00	3	.0000E+00	4	.0000E+00	5	.0000E+00	
6	.0000E+00	7	.0000E+00	8	.0000E+00					
	9	.0000E+00	10	.0000E+00	11	.0000E+00	12	.0000E+00	13	.0000E+00
14	.0000E+00	15	.0000E+00	16	.0000E+00					
	17	.0000E+00	18	.0000E+00	19	.0000E+00	20	.0000E+00	21	.0000E+00
22	.0000E+00	23	.0000E+00	24	.0000E+00					

▲ \*\*\* AERMOD - VERSION 21112 \*\*\*      \*\*\* C:\Lakes\AERMOD  
 View\CADO\_Menifee\CADO\_Menifee\_Construction\CADO\_Men \*\*\*      10/03/22  
 \*\*\* AERMET - VERSION 16216 \*\*\*      \*\*\*  
                                  \*\*\*      19:20:16

PAGE 210

\*\*\* MODELOPTs:    RegDFault    CONC    ELEV    RURAL    ADJ\_U\*

\* SOURCE EMISSION RATE SCALARS WHICH VARY DIURNALLY AND BY DAY OF WEEK (HRDOW7) \*

SOURCE ID = L0001718      ; SOURCE TYPE = VOLUME      :

HOUR	SCALAR	HOUR	SCALAR	HOUR	SCALAR	HOUR	SCALAR	HOUR	SCALAR
HOUR	SCALAR	HOUR	SCALAR	HOUR	SCALAR				

-----

DAY OF WEEK = MONDAY

1	.0000E+00	2	.0000E+00	3	.0000E+00	4	.0000E+00	5	.0000E+00	
6	.0000E+00	7	.0000E+00	8	.1000E+01					
	9	.1000E+01	10	.1000E+01	11	.1000E+01	12	.1000E+01	13	.1000E+01
14	.1000E+01	15	.1000E+01	16	.0000E+00					
	17	.0000E+00	18	.0000E+00	19	.0000E+00	20	.0000E+00	21	.0000E+00
22	.0000E+00	23	.0000E+00	24	.0000E+00					

DAY OF WEEK = TUESDAY

1	.0000E+00	2	.0000E+00	3	.0000E+00	4	.0000E+00	5	.0000E+00	
6	.0000E+00	7	.0000E+00	8	.1000E+01					
	9	.1000E+01	10	.1000E+01	11	.1000E+01	12	.1000E+01	13	.1000E+01
14	.1000E+01	15	.1000E+01	16	.0000E+00					
	17	.0000E+00	18	.0000E+00	19	.0000E+00	20	.0000E+00	21	.0000E+00
22	.0000E+00	23	.0000E+00	24	.0000E+00					

DAY OF WEEK = WEDNESDY

1	.0000E+00	2	.0000E+00	3	.0000E+00	4	.0000E+00	5	.0000E+00	
6	.0000E+00	7	.0000E+00	8	.1000E+01					
	9	.1000E+01	10	.1000E+01	11	.1000E+01	12	.1000E+01	13	.1000E+01
14	.1000E+01	15	.1000E+01	16	.0000E+00					
	17	.0000E+00	18	.0000E+00	19	.0000E+00	20	.0000E+00	21	.0000E+00
22	.0000E+00	23	.0000E+00	24	.0000E+00					

DAY OF WEEK = THURSDAY

1	.0000E+00	2	.0000E+00	3	.0000E+00	4	.0000E+00	5	.0000E+00	
6	.0000E+00	7	.0000E+00	8	.1000E+01					
	9	.1000E+01	10	.1000E+01	11	.1000E+01	12	.1000E+01	13	.1000E+01
14	.1000E+01	15	.1000E+01	16	.0000E+00					

17 .0000E+00 18 .0000E+00 19 .0000E+00 20 .0000E+00 21 .0000E+00  
22 .0000E+00 23 .0000E+00 24 .0000E+00

DAY OF WEEK = FRIDAY

1 .0000E+00 2 .0000E+00 3 .0000E+00 4 .0000E+00 5 .0000E+00  
6 .0000E+00 7 .0000E+00 8 .1000E+01  
9 .1000E+01 10 .1000E+01 11 .1000E+01 12 .1000E+01 13 .1000E+01  
14 .1000E+01 15 .1000E+01 16 .0000E+00  
17 .0000E+00 18 .0000E+00 19 .0000E+00 20 .0000E+00 21 .0000E+00  
22 .0000E+00 23 .0000E+00 24 .0000E+00

DAY OF WEEK = SATURDAY

1 .0000E+00 2 .0000E+00 3 .0000E+00 4 .0000E+00 5 .0000E+00  
6 .0000E+00 7 .0000E+00 8 .0000E+00  
9 .0000E+00 10 .0000E+00 11 .0000E+00 12 .0000E+00 13 .0000E+00  
14 .0000E+00 15 .0000E+00 16 .0000E+00  
17 .0000E+00 18 .0000E+00 19 .0000E+00 20 .0000E+00 21 .0000E+00  
22 .0000E+00 23 .0000E+00 24 .0000E+00

DAY OF WEEK = SUNDAY

1 .0000E+00 2 .0000E+00 3 .0000E+00 4 .0000E+00 5 .0000E+00  
6 .0000E+00 7 .0000E+00 8 .0000E+00  
9 .0000E+00 10 .0000E+00 11 .0000E+00 12 .0000E+00 13 .0000E+00  
14 .0000E+00 15 .0000E+00 16 .0000E+00  
17 .0000E+00 18 .0000E+00 19 .0000E+00 20 .0000E+00 21 .0000E+00  
22 .0000E+00 23 .0000E+00 24 .0000E+00

▲ \*\*\* AERMOD - VERSION 21112 \*\*\* \*\*\* C:\Lakes\AERMOD

View\CADO\_Menifee\CADO\_Menifee\_Construction\CADO\_Men \*\*\* 10/03/22

\*\*\* AERMET - VERSION 16216 \*\*\* \*\*\*  
\*\*\* 19:20:16

PAGE 211

\*\*\* MODELOPTs: RegDFAULT CONC ELEV RURAL ADJ\_U\*

\* SOURCE EMISSION RATE SCALARS WHICH VARY DIURNALLY AND BY DAY OF WEEK (HRDOW7) \*

SOURCE ID = L0001719 ; SOURCE TYPE = VOLUME :  
HOUR SCALAR HOUR SCALAR HOUR SCALAR HOUR SCALAR HOUR SCALAR  
HOUR SCALAR HOUR SCALAR HOUR SCALAR

-----  
-----

DAY OF WEEK = MONDAY

1 .0000E+00 2 .0000E+00 3 .0000E+00 4 .0000E+00 5 .0000E+00  
6 .0000E+00 7 .0000E+00 8 .1000E+01  
9 .1000E+01 10 .1000E+01 11 .1000E+01 12 .1000E+01 13 .1000E+01  
14 .1000E+01 15 .1000E+01 16 .0000E+00  
17 .0000E+00 18 .0000E+00 19 .0000E+00 20 .0000E+00 21 .0000E+00  
22 .0000E+00 23 .0000E+00 24 .0000E+00

DAY OF WEEK = TUESDAY

1 .0000E+00 2 .0000E+00 3 .0000E+00 4 .0000E+00 5 .0000E+00  
6 .0000E+00 7 .0000E+00 8 .1000E+01

9 .1000E+01 10 .1000E+01 11 .1000E+01 12 .1000E+01 13 .1000E+01  
14 .1000E+01 15 .1000E+01 16 .0000E+00  
17 .0000E+00 18 .0000E+00 19 .0000E+00 20 .0000E+00 21 .0000E+00  
22 .0000E+00 23 .0000E+00 24 .0000E+00

DAY OF WEEK = WEDNESDY

1 .0000E+00 2 .0000E+00 3 .0000E+00 4 .0000E+00 5 .0000E+00  
6 .0000E+00 7 .0000E+00 8 .1000E+01  
9 .1000E+01 10 .1000E+01 11 .1000E+01 12 .1000E+01 13 .1000E+01  
14 .1000E+01 15 .1000E+01 16 .0000E+00  
17 .0000E+00 18 .0000E+00 19 .0000E+00 20 .0000E+00 21 .0000E+00  
22 .0000E+00 23 .0000E+00 24 .0000E+00

DAY OF WEEK = THURSDAY

1 .0000E+00 2 .0000E+00 3 .0000E+00 4 .0000E+00 5 .0000E+00  
6 .0000E+00 7 .0000E+00 8 .1000E+01  
9 .1000E+01 10 .1000E+01 11 .1000E+01 12 .1000E+01 13 .1000E+01  
14 .1000E+01 15 .1000E+01 16 .0000E+00  
17 .0000E+00 18 .0000E+00 19 .0000E+00 20 .0000E+00 21 .0000E+00  
22 .0000E+00 23 .0000E+00 24 .0000E+00

DAY OF WEEK = FRIDAY

1 .0000E+00 2 .0000E+00 3 .0000E+00 4 .0000E+00 5 .0000E+00  
6 .0000E+00 7 .0000E+00 8 .1000E+01  
9 .1000E+01 10 .1000E+01 11 .1000E+01 12 .1000E+01 13 .1000E+01  
14 .1000E+01 15 .1000E+01 16 .0000E+00  
17 .0000E+00 18 .0000E+00 19 .0000E+00 20 .0000E+00 21 .0000E+00  
22 .0000E+00 23 .0000E+00 24 .0000E+00

DAY OF WEEK = SATURDAY

1 .0000E+00 2 .0000E+00 3 .0000E+00 4 .0000E+00 5 .0000E+00  
6 .0000E+00 7 .0000E+00 8 .0000E+00  
9 .0000E+00 10 .0000E+00 11 .0000E+00 12 .0000E+00 13 .0000E+00  
14 .0000E+00 15 .0000E+00 16 .0000E+00  
17 .0000E+00 18 .0000E+00 19 .0000E+00 20 .0000E+00 21 .0000E+00  
22 .0000E+00 23 .0000E+00 24 .0000E+00

DAY OF WEEK = SUNDAY

1 .0000E+00 2 .0000E+00 3 .0000E+00 4 .0000E+00 5 .0000E+00  
6 .0000E+00 7 .0000E+00 8 .0000E+00  
9 .0000E+00 10 .0000E+00 11 .0000E+00 12 .0000E+00 13 .0000E+00  
14 .0000E+00 15 .0000E+00 16 .0000E+00  
17 .0000E+00 18 .0000E+00 19 .0000E+00 20 .0000E+00 21 .0000E+00  
22 .0000E+00 23 .0000E+00 24 .0000E+00

▲ \*\*\* AERMOD - VERSION 21112 \*\*\* \*\*\* C:\Lakes\AERMOD

View\CADO\_Menifee\CADO\_Menifee\_Construction\CADO\_Men \*\*\* 10/03/22

\*\*\* AERMET - VERSION 16216 \*\*\* \*\*\*

\*\*\* 19:20:16

PAGE 212

\*\*\* MODELOPTs: RegDFAULT CONC ELEV RURAL ADJ\_U\*

\* SOURCE EMISSION RATE SCALARS WHICH VARY DIURNALLY AND BY DAY OF WEEK (HRDOW7) \*



SOURCE ID = L0001720 ; SOURCE TYPE = VOLUME :

HOUR SCALAR HOUR SCALAR HOUR SCALAR HOUR SCALAR HOUR SCALAR  
HOUR SCALAR HOUR SCALAR HOUR SCALAR

-----  
-----

DAY OF WEEK = MONDAY

1 .0000E+00 2 .0000E+00 3 .0000E+00 4 .0000E+00 5 .0000E+00  
6 .0000E+00 7 .0000E+00 8 .1000E+01  
9 .1000E+01 10 .1000E+01 11 .1000E+01 12 .1000E+01 13 .1000E+01  
14 .1000E+01 15 .1000E+01 16 .0000E+00  
17 .0000E+00 18 .0000E+00 19 .0000E+00 20 .0000E+00 21 .0000E+00  
22 .0000E+00 23 .0000E+00 24 .0000E+00

DAY OF WEEK = TUESDAY

1 .0000E+00 2 .0000E+00 3 .0000E+00 4 .0000E+00 5 .0000E+00  
6 .0000E+00 7 .0000E+00 8 .1000E+01  
9 .1000E+01 10 .1000E+01 11 .1000E+01 12 .1000E+01 13 .1000E+01  
14 .1000E+01 15 .1000E+01 16 .0000E+00  
17 .0000E+00 18 .0000E+00 19 .0000E+00 20 .0000E+00 21 .0000E+00  
22 .0000E+00 23 .0000E+00 24 .0000E+00

DAY OF WEEK = WEDNESDY

1 .0000E+00 2 .0000E+00 3 .0000E+00 4 .0000E+00 5 .0000E+00  
6 .0000E+00 7 .0000E+00 8 .1000E+01  
9 .1000E+01 10 .1000E+01 11 .1000E+01 12 .1000E+01 13 .1000E+01  
14 .1000E+01 15 .1000E+01 16 .0000E+00  
17 .0000E+00 18 .0000E+00 19 .0000E+00 20 .0000E+00 21 .0000E+00  
22 .0000E+00 23 .0000E+00 24 .0000E+00

DAY OF WEEK = THURSDAY

1 .0000E+00 2 .0000E+00 3 .0000E+00 4 .0000E+00 5 .0000E+00  
6 .0000E+00 7 .0000E+00 8 .1000E+01  
9 .1000E+01 10 .1000E+01 11 .1000E+01 12 .1000E+01 13 .1000E+01  
14 .1000E+01 15 .1000E+01 16 .0000E+00  
17 .0000E+00 18 .0000E+00 19 .0000E+00 20 .0000E+00 21 .0000E+00  
22 .0000E+00 23 .0000E+00 24 .0000E+00

DAY OF WEEK = FRIDAY

1 .0000E+00 2 .0000E+00 3 .0000E+00 4 .0000E+00 5 .0000E+00  
6 .0000E+00 7 .0000E+00 8 .1000E+01  
9 .1000E+01 10 .1000E+01 11 .1000E+01 12 .1000E+01 13 .1000E+01  
14 .1000E+01 15 .1000E+01 16 .0000E+00  
17 .0000E+00 18 .0000E+00 19 .0000E+00 20 .0000E+00 21 .0000E+00  
22 .0000E+00 23 .0000E+00 24 .0000E+00

DAY OF WEEK = SATURDAY

1 .0000E+00 2 .0000E+00 3 .0000E+00 4 .0000E+00 5 .0000E+00  
6 .0000E+00 7 .0000E+00 8 .0000E+00  
9 .0000E+00 10 .0000E+00 11 .0000E+00 12 .0000E+00 13 .0000E+00  
14 .0000E+00 15 .0000E+00 16 .0000E+00  
17 .0000E+00 18 .0000E+00 19 .0000E+00 20 .0000E+00 21 .0000E+00  
22 .0000E+00 23 .0000E+00 24 .0000E+00

DAY OF WEEK = SUNDAY

```

1 .0000E+00  2 .0000E+00  3 .0000E+00  4 .0000E+00  5 .0000E+00
6 .0000E+00  7 .0000E+00  8 .0000E+00
9 .0000E+00 10 .0000E+00 11 .0000E+00 12 .0000E+00 13 .0000E+00
14 .0000E+00 15 .0000E+00 16 .0000E+00
17 .0000E+00 18 .0000E+00 19 .0000E+00 20 .0000E+00 21 .0000E+00
22 .0000E+00 23 .0000E+00 24 .0000E+00

```

```

*** AERMOD - VERSION 21112 *** *** C:\Lakes\AERMOD
View\CADO_Menifee\CADO_Menifee_Construction\CADO_Men *** 10/03/22
*** AERMET - VERSION 16216 *** ***
*** 19:20:16

```

PAGE 213

\*\*\* MODELOPTs: RegDFault CONC ELEV RURAL ADJ\_U\*

\* SOURCE EMISSION RATE SCALARS WHICH VARY DIURNALLY AND BY DAY OF WEEK (HRDOW7) \*

```

SOURCE ID = L0001721 ; SOURCE TYPE = VOLUME :
  HOUR SCALAR HOUR SCALAR HOUR SCALAR HOUR SCALAR
  HOUR SCALAR HOUR SCALAR HOUR SCALAR

```

```

-----
DAY OF WEEK = MONDAY
1 .0000E+00  2 .0000E+00  3 .0000E+00  4 .0000E+00  5 .0000E+00
6 .0000E+00  7 .0000E+00  8 .1000E+01
9 .1000E+01 10 .1000E+01 11 .1000E+01 12 .1000E+01 13 .1000E+01
14 .1000E+01 15 .1000E+01 16 .0000E+00
17 .0000E+00 18 .0000E+00 19 .0000E+00 20 .0000E+00 21 .0000E+00
22 .0000E+00 23 .0000E+00 24 .0000E+00

```

```

DAY OF WEEK = TUESDAY
1 .0000E+00  2 .0000E+00  3 .0000E+00  4 .0000E+00  5 .0000E+00
6 .0000E+00  7 .0000E+00  8 .1000E+01
9 .1000E+01 10 .1000E+01 11 .1000E+01 12 .1000E+01 13 .1000E+01
14 .1000E+01 15 .1000E+01 16 .0000E+00
17 .0000E+00 18 .0000E+00 19 .0000E+00 20 .0000E+00 21 .0000E+00
22 .0000E+00 23 .0000E+00 24 .0000E+00

```

```

DAY OF WEEK = WEDNESDY
1 .0000E+00  2 .0000E+00  3 .0000E+00  4 .0000E+00  5 .0000E+00
6 .0000E+00  7 .0000E+00  8 .1000E+01
9 .1000E+01 10 .1000E+01 11 .1000E+01 12 .1000E+01 13 .1000E+01
14 .1000E+01 15 .1000E+01 16 .0000E+00
17 .0000E+00 18 .0000E+00 19 .0000E+00 20 .0000E+00 21 .0000E+00
22 .0000E+00 23 .0000E+00 24 .0000E+00

```

```

DAY OF WEEK = THURSDAY
1 .0000E+00  2 .0000E+00  3 .0000E+00  4 .0000E+00  5 .0000E+00
6 .0000E+00  7 .0000E+00  8 .1000E+01
9 .1000E+01 10 .1000E+01 11 .1000E+01 12 .1000E+01 13 .1000E+01
14 .1000E+01 15 .1000E+01 16 .0000E+00
17 .0000E+00 18 .0000E+00 19 .0000E+00 20 .0000E+00 21 .0000E+00

```

22 .0000E+00 23 .0000E+00 24 .0000E+00

DAY OF WEEK = FRIDAY

1 .0000E+00 2 .0000E+00 3 .0000E+00 4 .0000E+00 5 .0000E+00  
6 .0000E+00 7 .0000E+00 8 .1000E+01  
9 .1000E+01 10 .1000E+01 11 .1000E+01 12 .1000E+01 13 .1000E+01  
14 .1000E+01 15 .1000E+01 16 .0000E+00  
17 .0000E+00 18 .0000E+00 19 .0000E+00 20 .0000E+00 21 .0000E+00  
22 .0000E+00 23 .0000E+00 24 .0000E+00

DAY OF WEEK = SATURDAY

1 .0000E+00 2 .0000E+00 3 .0000E+00 4 .0000E+00 5 .0000E+00  
6 .0000E+00 7 .0000E+00 8 .0000E+00  
9 .0000E+00 10 .0000E+00 11 .0000E+00 12 .0000E+00 13 .0000E+00  
14 .0000E+00 15 .0000E+00 16 .0000E+00  
17 .0000E+00 18 .0000E+00 19 .0000E+00 20 .0000E+00 21 .0000E+00  
22 .0000E+00 23 .0000E+00 24 .0000E+00

DAY OF WEEK = SUNDAY

1 .0000E+00 2 .0000E+00 3 .0000E+00 4 .0000E+00 5 .0000E+00  
6 .0000E+00 7 .0000E+00 8 .0000E+00  
9 .0000E+00 10 .0000E+00 11 .0000E+00 12 .0000E+00 13 .0000E+00  
14 .0000E+00 15 .0000E+00 16 .0000E+00  
17 .0000E+00 18 .0000E+00 19 .0000E+00 20 .0000E+00 21 .0000E+00  
22 .0000E+00 23 .0000E+00 24 .0000E+00

\*\*\* AERMOD - VERSION 21112 \*\*\* C:\Lakes\AERMOD  
View\CADO\_Menifee\CADO\_Menifee\_Construction\CADO\_Men \*\*\* 10/03/22  
\*\*\* AERMET - VERSION 16216 \*\*\*  
\*\*\* 19:20:16

PAGE 214

\*\*\* MODELOPTs: RegDFault CONC ELEV RURAL ADJ\_U\*

\* SOURCE EMISSION RATE SCALARS WHICH VARY DIURNALLY AND BY DAY OF WEEK (HRDOW7) \*

SOURCE ID = L0001722 ; SOURCE TYPE = VOLUME :  
HOUR SCALAR HOUR SCALAR HOUR SCALAR HOUR SCALAR  
HOUR SCALAR HOUR SCALAR HOUR SCALAR

DAY OF WEEK = MONDAY

1 .0000E+00 2 .0000E+00 3 .0000E+00 4 .0000E+00 5 .0000E+00  
6 .0000E+00 7 .0000E+00 8 .1000E+01  
9 .1000E+01 10 .1000E+01 11 .1000E+01 12 .1000E+01 13 .1000E+01  
14 .1000E+01 15 .1000E+01 16 .0000E+00  
17 .0000E+00 18 .0000E+00 19 .0000E+00 20 .0000E+00 21 .0000E+00  
22 .0000E+00 23 .0000E+00 24 .0000E+00

DAY OF WEEK = TUESDAY

1 .0000E+00 2 .0000E+00 3 .0000E+00 4 .0000E+00 5 .0000E+00  
6 .0000E+00 7 .0000E+00 8 .1000E+01  
9 .1000E+01 10 .1000E+01 11 .1000E+01 12 .1000E+01 13 .1000E+01

14 .1000E+01 15 .1000E+01 16 .0000E+00  
17 .0000E+00 18 .0000E+00 19 .0000E+00 20 .0000E+00 21 .0000E+00  
22 .0000E+00 23 .0000E+00 24 .0000E+00

DAY OF WEEK = WEDNESDY

1 .0000E+00 2 .0000E+00 3 .0000E+00 4 .0000E+00 5 .0000E+00  
6 .0000E+00 7 .0000E+00 8 .1000E+01  
9 .1000E+01 10 .1000E+01 11 .1000E+01 12 .1000E+01 13 .1000E+01  
14 .1000E+01 15 .1000E+01 16 .0000E+00  
17 .0000E+00 18 .0000E+00 19 .0000E+00 20 .0000E+00 21 .0000E+00  
22 .0000E+00 23 .0000E+00 24 .0000E+00

DAY OF WEEK = THURSDAY

1 .0000E+00 2 .0000E+00 3 .0000E+00 4 .0000E+00 5 .0000E+00  
6 .0000E+00 7 .0000E+00 8 .1000E+01  
9 .1000E+01 10 .1000E+01 11 .1000E+01 12 .1000E+01 13 .1000E+01  
14 .1000E+01 15 .1000E+01 16 .0000E+00  
17 .0000E+00 18 .0000E+00 19 .0000E+00 20 .0000E+00 21 .0000E+00  
22 .0000E+00 23 .0000E+00 24 .0000E+00

DAY OF WEEK = FRIDAY

1 .0000E+00 2 .0000E+00 3 .0000E+00 4 .0000E+00 5 .0000E+00  
6 .0000E+00 7 .0000E+00 8 .1000E+01  
9 .1000E+01 10 .1000E+01 11 .1000E+01 12 .1000E+01 13 .1000E+01  
14 .1000E+01 15 .1000E+01 16 .0000E+00  
17 .0000E+00 18 .0000E+00 19 .0000E+00 20 .0000E+00 21 .0000E+00  
22 .0000E+00 23 .0000E+00 24 .0000E+00

DAY OF WEEK = SATURDAY

1 .0000E+00 2 .0000E+00 3 .0000E+00 4 .0000E+00 5 .0000E+00  
6 .0000E+00 7 .0000E+00 8 .0000E+00  
9 .0000E+00 10 .0000E+00 11 .0000E+00 12 .0000E+00 13 .0000E+00  
14 .0000E+00 15 .0000E+00 16 .0000E+00  
17 .0000E+00 18 .0000E+00 19 .0000E+00 20 .0000E+00 21 .0000E+00  
22 .0000E+00 23 .0000E+00 24 .0000E+00

DAY OF WEEK = SUNDAY

1 .0000E+00 2 .0000E+00 3 .0000E+00 4 .0000E+00 5 .0000E+00  
6 .0000E+00 7 .0000E+00 8 .0000E+00  
9 .0000E+00 10 .0000E+00 11 .0000E+00 12 .0000E+00 13 .0000E+00  
14 .0000E+00 15 .0000E+00 16 .0000E+00  
17 .0000E+00 18 .0000E+00 19 .0000E+00 20 .0000E+00 21 .0000E+00  
22 .0000E+00 23 .0000E+00 24 .0000E+00

▲ \*\*\* AERMOD - VERSION 21112 \*\*\* \*\*\* C:\Lakes\AERMOD  
View\CADO\_Menifee\CADO\_Menifee\_Construction\CADO\_Men \*\*\* 10/03/22  
\*\*\* AERMET - VERSION 16216 \*\*\* \*\*\*  
\*\*\* 19:20:16

PAGE 215

\*\*\* MODELOPTs: RegDFault CONC ELEV RURAL ADJ\_U\*

\* SOURCE EMISSION RATE SCALARS WHICH VARY DIURNALLY AND BY DAY OF  
WEEK (HRDOW7) \*

SOURCE ID = L0001723 ; SOURCE TYPE = VOLUME :

HOUR SCALAR HOUR SCALAR HOUR SCALAR HOUR SCALAR HOUR SCALAR  
HOUR SCALAR HOUR SCALAR HOUR SCALAR

-----  
-----

DAY OF WEEK = MONDAY

1 .0000E+00 2 .0000E+00 3 .0000E+00 4 .0000E+00 5 .0000E+00  
6 .0000E+00 7 .0000E+00 8 .1000E+01  
9 .1000E+01 10 .1000E+01 11 .1000E+01 12 .1000E+01 13 .1000E+01  
14 .1000E+01 15 .1000E+01 16 .0000E+00  
17 .0000E+00 18 .0000E+00 19 .0000E+00 20 .0000E+00 21 .0000E+00  
22 .0000E+00 23 .0000E+00 24 .0000E+00

DAY OF WEEK = TUESDAY

1 .0000E+00 2 .0000E+00 3 .0000E+00 4 .0000E+00 5 .0000E+00  
6 .0000E+00 7 .0000E+00 8 .1000E+01  
9 .1000E+01 10 .1000E+01 11 .1000E+01 12 .1000E+01 13 .1000E+01  
14 .1000E+01 15 .1000E+01 16 .0000E+00  
17 .0000E+00 18 .0000E+00 19 .0000E+00 20 .0000E+00 21 .0000E+00  
22 .0000E+00 23 .0000E+00 24 .0000E+00

DAY OF WEEK = WEDNESDY

1 .0000E+00 2 .0000E+00 3 .0000E+00 4 .0000E+00 5 .0000E+00  
6 .0000E+00 7 .0000E+00 8 .1000E+01  
9 .1000E+01 10 .1000E+01 11 .1000E+01 12 .1000E+01 13 .1000E+01  
14 .1000E+01 15 .1000E+01 16 .0000E+00  
17 .0000E+00 18 .0000E+00 19 .0000E+00 20 .0000E+00 21 .0000E+00  
22 .0000E+00 23 .0000E+00 24 .0000E+00

DAY OF WEEK = THURSDAY

1 .0000E+00 2 .0000E+00 3 .0000E+00 4 .0000E+00 5 .0000E+00  
6 .0000E+00 7 .0000E+00 8 .1000E+01  
9 .1000E+01 10 .1000E+01 11 .1000E+01 12 .1000E+01 13 .1000E+01  
14 .1000E+01 15 .1000E+01 16 .0000E+00  
17 .0000E+00 18 .0000E+00 19 .0000E+00 20 .0000E+00 21 .0000E+00  
22 .0000E+00 23 .0000E+00 24 .0000E+00

DAY OF WEEK = FRIDAY

1 .0000E+00 2 .0000E+00 3 .0000E+00 4 .0000E+00 5 .0000E+00  
6 .0000E+00 7 .0000E+00 8 .1000E+01  
9 .1000E+01 10 .1000E+01 11 .1000E+01 12 .1000E+01 13 .1000E+01  
14 .1000E+01 15 .1000E+01 16 .0000E+00  
17 .0000E+00 18 .0000E+00 19 .0000E+00 20 .0000E+00 21 .0000E+00  
22 .0000E+00 23 .0000E+00 24 .0000E+00

DAY OF WEEK = SATURDAY

1 .0000E+00 2 .0000E+00 3 .0000E+00 4 .0000E+00 5 .0000E+00  
6 .0000E+00 7 .0000E+00 8 .0000E+00  
9 .0000E+00 10 .0000E+00 11 .0000E+00 12 .0000E+00 13 .0000E+00  
14 .0000E+00 15 .0000E+00 16 .0000E+00  
17 .0000E+00 18 .0000E+00 19 .0000E+00 20 .0000E+00 21 .0000E+00  
22 .0000E+00 23 .0000E+00 24 .0000E+00

DAY OF WEEK = SUNDAY

1 .0000E+00 2 .0000E+00 3 .0000E+00 4 .0000E+00 5 .0000E+00

6 .0000E+00 7 .0000E+00 8 .0000E+00  
 9 .0000E+00 10 .0000E+00 11 .0000E+00 12 .0000E+00 13 .0000E+00  
 14 .0000E+00 15 .0000E+00 16 .0000E+00  
 17 .0000E+00 18 .0000E+00 19 .0000E+00 20 .0000E+00 21 .0000E+00  
 22 .0000E+00 23 .0000E+00 24 .0000E+00

▲ \*\*\* AERMOD - VERSION 21112 \*\*\* \*\*\* C:\Lakes\AERMOD  
 View\CADO\_Menifee\CADO\_Menifee\_Construction\CADO\_Men \*\*\* 10/03/22  
 \*\*\* AERMET - VERSION 16216 \*\*\* \*\*\*  
 \*\*\* 19:20:16

PAGE 216

\*\*\* MODELOPTs: RegDFault CONC ELEV RURAL ADJ\_U\*

\* SOURCE EMISSION RATE SCALARS WHICH VARY DIURNALLY AND BY DAY OF WEEK (HRDOW7) \*

SOURCE ID = L0001724 ; SOURCE TYPE = VOLUME :  
 HOUR SCALAR HOUR SCALAR HOUR SCALAR HOUR SCALAR HOUR SCALAR  
 HOUR SCALAR HOUR SCALAR HOUR SCALAR

-----  
 DAY OF WEEK = MONDAY  
 1 .0000E+00 2 .0000E+00 3 .0000E+00 4 .0000E+00 5 .0000E+00  
 6 .0000E+00 7 .0000E+00 8 .1000E+01  
 9 .1000E+01 10 .1000E+01 11 .1000E+01 12 .1000E+01 13 .1000E+01  
 14 .1000E+01 15 .1000E+01 16 .0000E+00  
 17 .0000E+00 18 .0000E+00 19 .0000E+00 20 .0000E+00 21 .0000E+00  
 22 .0000E+00 23 .0000E+00 24 .0000E+00

DAY OF WEEK = TUESDAY  
 1 .0000E+00 2 .0000E+00 3 .0000E+00 4 .0000E+00 5 .0000E+00  
 6 .0000E+00 7 .0000E+00 8 .1000E+01  
 9 .1000E+01 10 .1000E+01 11 .1000E+01 12 .1000E+01 13 .1000E+01  
 14 .1000E+01 15 .1000E+01 16 .0000E+00  
 17 .0000E+00 18 .0000E+00 19 .0000E+00 20 .0000E+00 21 .0000E+00  
 22 .0000E+00 23 .0000E+00 24 .0000E+00

DAY OF WEEK = WEDNESDY  
 1 .0000E+00 2 .0000E+00 3 .0000E+00 4 .0000E+00 5 .0000E+00  
 6 .0000E+00 7 .0000E+00 8 .1000E+01  
 9 .1000E+01 10 .1000E+01 11 .1000E+01 12 .1000E+01 13 .1000E+01  
 14 .1000E+01 15 .1000E+01 16 .0000E+00  
 17 .0000E+00 18 .0000E+00 19 .0000E+00 20 .0000E+00 21 .0000E+00  
 22 .0000E+00 23 .0000E+00 24 .0000E+00

DAY OF WEEK = THURSDAY  
 1 .0000E+00 2 .0000E+00 3 .0000E+00 4 .0000E+00 5 .0000E+00  
 6 .0000E+00 7 .0000E+00 8 .1000E+01  
 9 .1000E+01 10 .1000E+01 11 .1000E+01 12 .1000E+01 13 .1000E+01  
 14 .1000E+01 15 .1000E+01 16 .0000E+00  
 17 .0000E+00 18 .0000E+00 19 .0000E+00 20 .0000E+00 21 .0000E+00  
 22 .0000E+00 23 .0000E+00 24 .0000E+00

DAY OF WEEK = FRIDAY

1	.0000E+00	2	.0000E+00	3	.0000E+00	4	.0000E+00	5	.0000E+00	
6	.0000E+00	7	.0000E+00	8	.1000E+01					
	9	.1000E+01	10	.1000E+01	11	.1000E+01	12	.1000E+01	13	.1000E+01
14	.1000E+01	15	.1000E+01	16	.0000E+00					
	17	.0000E+00	18	.0000E+00	19	.0000E+00	20	.0000E+00	21	.0000E+00
22	.0000E+00	23	.0000E+00	24	.0000E+00					

DAY OF WEEK = SATURDAY

1	.0000E+00	2	.0000E+00	3	.0000E+00	4	.0000E+00	5	.0000E+00	
6	.0000E+00	7	.0000E+00	8	.0000E+00					
	9	.0000E+00	10	.0000E+00	11	.0000E+00	12	.0000E+00	13	.0000E+00
14	.0000E+00	15	.0000E+00	16	.0000E+00					
	17	.0000E+00	18	.0000E+00	19	.0000E+00	20	.0000E+00	21	.0000E+00
22	.0000E+00	23	.0000E+00	24	.0000E+00					

DAY OF WEEK = SUNDAY

1	.0000E+00	2	.0000E+00	3	.0000E+00	4	.0000E+00	5	.0000E+00	
6	.0000E+00	7	.0000E+00	8	.0000E+00					
	9	.0000E+00	10	.0000E+00	11	.0000E+00	12	.0000E+00	13	.0000E+00
14	.0000E+00	15	.0000E+00	16	.0000E+00					
	17	.0000E+00	18	.0000E+00	19	.0000E+00	20	.0000E+00	21	.0000E+00
22	.0000E+00	23	.0000E+00	24	.0000E+00					

▲ \*\*\* AERMOD - VERSION 21112 \*\*\*      \*\*\* C:\Lakes\AERMOD  
 View\CADO\_Menifee\CADO\_Menifee\_Construction\CADO\_Men \*\*\*      10/03/22  
 \*\*\* AERMET - VERSION 16216 \*\*\*      \*\*\*  
                                  \*\*\*      19:20:16

PAGE 217

\*\*\* MODELOPTs:    RegDFault    CONC    ELEV    RURAL    ADJ\_U\*

\* SOURCE EMISSION RATE SCALARS WHICH VARY DIURNALLY AND BY DAY OF WEEK (HRDOW7) \*

SOURCE ID = L0001725      ; SOURCE TYPE = VOLUME      :  
 HOUR    SCALAR    HOUR    SCALAR    HOUR    SCALAR    HOUR    SCALAR    HOUR    SCALAR  
 HOUR    SCALAR    HOUR    SCALAR    HOUR    SCALAR

DAY OF WEEK = MONDAY

1	.0000E+00	2	.0000E+00	3	.0000E+00	4	.0000E+00	5	.0000E+00	
6	.0000E+00	7	.0000E+00	8	.1000E+01					
	9	.1000E+01	10	.1000E+01	11	.1000E+01	12	.1000E+01	13	.1000E+01
14	.1000E+01	15	.1000E+01	16	.0000E+00					
	17	.0000E+00	18	.0000E+00	19	.0000E+00	20	.0000E+00	21	.0000E+00
22	.0000E+00	23	.0000E+00	24	.0000E+00					

DAY OF WEEK = TUESDAY

1	.0000E+00	2	.0000E+00	3	.0000E+00	4	.0000E+00	5	.0000E+00	
6	.0000E+00	7	.0000E+00	8	.1000E+01					
	9	.1000E+01	10	.1000E+01	11	.1000E+01	12	.1000E+01	13	.1000E+01
14	.1000E+01	15	.1000E+01	16	.0000E+00					

17 .0000E+00 18 .0000E+00 19 .0000E+00 20 .0000E+00 21 .0000E+00  
22 .0000E+00 23 .0000E+00 24 .0000E+00

DAY OF WEEK = WEDNESDY

1 .0000E+00 2 .0000E+00 3 .0000E+00 4 .0000E+00 5 .0000E+00  
6 .0000E+00 7 .0000E+00 8 .1000E+01  
9 .1000E+01 10 .1000E+01 11 .1000E+01 12 .1000E+01 13 .1000E+01  
14 .1000E+01 15 .1000E+01 16 .0000E+00  
17 .0000E+00 18 .0000E+00 19 .0000E+00 20 .0000E+00 21 .0000E+00  
22 .0000E+00 23 .0000E+00 24 .0000E+00

DAY OF WEEK = THURSDAY

1 .0000E+00 2 .0000E+00 3 .0000E+00 4 .0000E+00 5 .0000E+00  
6 .0000E+00 7 .0000E+00 8 .1000E+01  
9 .1000E+01 10 .1000E+01 11 .1000E+01 12 .1000E+01 13 .1000E+01  
14 .1000E+01 15 .1000E+01 16 .0000E+00  
17 .0000E+00 18 .0000E+00 19 .0000E+00 20 .0000E+00 21 .0000E+00  
22 .0000E+00 23 .0000E+00 24 .0000E+00

DAY OF WEEK = FRIDAY

1 .0000E+00 2 .0000E+00 3 .0000E+00 4 .0000E+00 5 .0000E+00  
6 .0000E+00 7 .0000E+00 8 .1000E+01  
9 .1000E+01 10 .1000E+01 11 .1000E+01 12 .1000E+01 13 .1000E+01  
14 .1000E+01 15 .1000E+01 16 .0000E+00  
17 .0000E+00 18 .0000E+00 19 .0000E+00 20 .0000E+00 21 .0000E+00  
22 .0000E+00 23 .0000E+00 24 .0000E+00

DAY OF WEEK = SATURDAY

1 .0000E+00 2 .0000E+00 3 .0000E+00 4 .0000E+00 5 .0000E+00  
6 .0000E+00 7 .0000E+00 8 .0000E+00  
9 .0000E+00 10 .0000E+00 11 .0000E+00 12 .0000E+00 13 .0000E+00  
14 .0000E+00 15 .0000E+00 16 .0000E+00  
17 .0000E+00 18 .0000E+00 19 .0000E+00 20 .0000E+00 21 .0000E+00  
22 .0000E+00 23 .0000E+00 24 .0000E+00

DAY OF WEEK = SUNDAY

1 .0000E+00 2 .0000E+00 3 .0000E+00 4 .0000E+00 5 .0000E+00  
6 .0000E+00 7 .0000E+00 8 .0000E+00  
9 .0000E+00 10 .0000E+00 11 .0000E+00 12 .0000E+00 13 .0000E+00  
14 .0000E+00 15 .0000E+00 16 .0000E+00  
17 .0000E+00 18 .0000E+00 19 .0000E+00 20 .0000E+00 21 .0000E+00  
22 .0000E+00 23 .0000E+00 24 .0000E+00

▲ \*\*\* AERMOD - VERSION 21112 \*\*\* \*\*\* C:\Lakes\AERMOD

View\CADO\_Menifee\CADO\_Menifee\_Construction\CADO\_Men \*\*\* 10/03/22

\*\*\* AERMET - VERSION 16216 \*\*\* \*\*\*

\*\*\* 19:20:16

PAGE 218

\*\*\* MODELOPTs: RegDFault CONC ELEV RURAL ADJ\_U\*

\* SOURCE EMISSION RATE SCALARS WHICH VARY DIURNALLY AND BY DAY OF WEEK (HRDOW7) \*

SOURCE ID = L0001726 ; SOURCE TYPE = VOLUME :



HOUR	SCALAR	HOUR	SCALAR	HOUR	SCALAR	HOUR	SCALAR	HOUR	SCALAR
HOUR	SCALAR	HOUR	SCALAR	HOUR	SCALAR	HOUR	SCALAR	HOUR	SCALAR

DAY OF WEEK = MONDAY

1	.0000E+00	2	.0000E+00	3	.0000E+00	4	.0000E+00	5	.0000E+00
6	.0000E+00	7	.0000E+00	8	.1000E+01				
9	.1000E+01	10	.1000E+01	11	.1000E+01	12	.1000E+01	13	.1000E+01
14	.1000E+01	15	.1000E+01	16	.0000E+00				
17	.0000E+00	18	.0000E+00	19	.0000E+00	20	.0000E+00	21	.0000E+00
22	.0000E+00	23	.0000E+00	24	.0000E+00				

DAY OF WEEK = TUESDAY

1	.0000E+00	2	.0000E+00	3	.0000E+00	4	.0000E+00	5	.0000E+00
6	.0000E+00	7	.0000E+00	8	.1000E+01				
9	.1000E+01	10	.1000E+01	11	.1000E+01	12	.1000E+01	13	.1000E+01
14	.1000E+01	15	.1000E+01	16	.0000E+00				
17	.0000E+00	18	.0000E+00	19	.0000E+00	20	.0000E+00	21	.0000E+00
22	.0000E+00	23	.0000E+00	24	.0000E+00				

DAY OF WEEK = WEDNESDAY

1	.0000E+00	2	.0000E+00	3	.0000E+00	4	.0000E+00	5	.0000E+00
6	.0000E+00	7	.0000E+00	8	.1000E+01				
9	.1000E+01	10	.1000E+01	11	.1000E+01	12	.1000E+01	13	.1000E+01
14	.1000E+01	15	.1000E+01	16	.0000E+00				
17	.0000E+00	18	.0000E+00	19	.0000E+00	20	.0000E+00	21	.0000E+00
22	.0000E+00	23	.0000E+00	24	.0000E+00				

DAY OF WEEK = THURSDAY

1	.0000E+00	2	.0000E+00	3	.0000E+00	4	.0000E+00	5	.0000E+00
6	.0000E+00	7	.0000E+00	8	.1000E+01				
9	.1000E+01	10	.1000E+01	11	.1000E+01	12	.1000E+01	13	.1000E+01
14	.1000E+01	15	.1000E+01	16	.0000E+00				
17	.0000E+00	18	.0000E+00	19	.0000E+00	20	.0000E+00	21	.0000E+00
22	.0000E+00	23	.0000E+00	24	.0000E+00				

DAY OF WEEK = FRIDAY

1	.0000E+00	2	.0000E+00	3	.0000E+00	4	.0000E+00	5	.0000E+00
6	.0000E+00	7	.0000E+00	8	.1000E+01				
9	.1000E+01	10	.1000E+01	11	.1000E+01	12	.1000E+01	13	.1000E+01
14	.1000E+01	15	.1000E+01	16	.0000E+00				
17	.0000E+00	18	.0000E+00	19	.0000E+00	20	.0000E+00	21	.0000E+00
22	.0000E+00	23	.0000E+00	24	.0000E+00				

DAY OF WEEK = SATURDAY

1	.0000E+00	2	.0000E+00	3	.0000E+00	4	.0000E+00	5	.0000E+00
6	.0000E+00	7	.0000E+00	8	.0000E+00				
9	.0000E+00	10	.0000E+00	11	.0000E+00	12	.0000E+00	13	.0000E+00
14	.0000E+00	15	.0000E+00	16	.0000E+00				
17	.0000E+00	18	.0000E+00	19	.0000E+00	20	.0000E+00	21	.0000E+00
22	.0000E+00	23	.0000E+00	24	.0000E+00				

DAY OF WEEK = SUNDAY

1	.0000E+00	2	.0000E+00	3	.0000E+00	4	.0000E+00	5	.0000E+00
6	.0000E+00	7	.0000E+00	8	.0000E+00				

9 .0000E+00 10 .0000E+00 11 .0000E+00 12 .0000E+00 13 .0000E+00  
 14 .0000E+00 15 .0000E+00 16 .0000E+00  
 17 .0000E+00 18 .0000E+00 19 .0000E+00 20 .0000E+00 21 .0000E+00  
 22 .0000E+00 23 .0000E+00 24 .0000E+00

▲ \*\*\* AERMOD - VERSION 21112 \*\*\* \*\*\* C:\Lakes\AERMOD  
 View\CADO\_Menifee\CADO\_Menifee\_Construction\CADO\_Men \*\*\* 10/03/22  
 \*\*\* AERMET - VERSION 16216 \*\*\* \*\*\*  
 \*\*\* 19:20:16

PAGE 219

\*\*\* MODELOPTs: RegDFault CONC ELEV RURAL ADJ\_U\*

\* SOURCE EMISSION RATE SCALARS WHICH VARY DIURNALLY AND BY DAY OF WEEK (HRDOW7) \*

SOURCE ID = L0001727 ; SOURCE TYPE = VOLUME :  
 HOUR SCALAR HOUR SCALAR HOUR SCALAR HOUR SCALAR HOUR SCALAR  
 HOUR SCALAR HOUR SCALAR HOUR SCALAR  
 -----

DAY OF WEEK = MONDAY

1 .0000E+00 2 .0000E+00 3 .0000E+00 4 .0000E+00 5 .0000E+00  
 6 .0000E+00 7 .0000E+00 8 .1000E+01  
 9 .1000E+01 10 .1000E+01 11 .1000E+01 12 .1000E+01 13 .1000E+01  
 14 .1000E+01 15 .1000E+01 16 .0000E+00  
 17 .0000E+00 18 .0000E+00 19 .0000E+00 20 .0000E+00 21 .0000E+00  
 22 .0000E+00 23 .0000E+00 24 .0000E+00

DAY OF WEEK = TUESDAY

1 .0000E+00 2 .0000E+00 3 .0000E+00 4 .0000E+00 5 .0000E+00  
 6 .0000E+00 7 .0000E+00 8 .1000E+01  
 9 .1000E+01 10 .1000E+01 11 .1000E+01 12 .1000E+01 13 .1000E+01  
 14 .1000E+01 15 .1000E+01 16 .0000E+00  
 17 .0000E+00 18 .0000E+00 19 .0000E+00 20 .0000E+00 21 .0000E+00  
 22 .0000E+00 23 .0000E+00 24 .0000E+00

DAY OF WEEK = WEDNESDY

1 .0000E+00 2 .0000E+00 3 .0000E+00 4 .0000E+00 5 .0000E+00  
 6 .0000E+00 7 .0000E+00 8 .1000E+01  
 9 .1000E+01 10 .1000E+01 11 .1000E+01 12 .1000E+01 13 .1000E+01  
 14 .1000E+01 15 .1000E+01 16 .0000E+00  
 17 .0000E+00 18 .0000E+00 19 .0000E+00 20 .0000E+00 21 .0000E+00  
 22 .0000E+00 23 .0000E+00 24 .0000E+00

DAY OF WEEK = THURSDAY

1 .0000E+00 2 .0000E+00 3 .0000E+00 4 .0000E+00 5 .0000E+00  
 6 .0000E+00 7 .0000E+00 8 .1000E+01  
 9 .1000E+01 10 .1000E+01 11 .1000E+01 12 .1000E+01 13 .1000E+01  
 14 .1000E+01 15 .1000E+01 16 .0000E+00  
 17 .0000E+00 18 .0000E+00 19 .0000E+00 20 .0000E+00 21 .0000E+00  
 22 .0000E+00 23 .0000E+00 24 .0000E+00

DAY OF WEEK = FRIDAY

1	.0000E+00	2	.0000E+00	3	.0000E+00	4	.0000E+00	5	.0000E+00
6	.0000E+00	7	.0000E+00	8	.1000E+01				
	.1000E+01	10	.1000E+01	11	.1000E+01	12	.1000E+01	13	.1000E+01
14	.1000E+01	15	.1000E+01	16	.0000E+00				
	.0000E+00	18	.0000E+00	19	.0000E+00	20	.0000E+00	21	.0000E+00
22	.0000E+00	23	.0000E+00	24	.0000E+00				

DAY OF WEEK = SATURDAY

1	.0000E+00	2	.0000E+00	3	.0000E+00	4	.0000E+00	5	.0000E+00
6	.0000E+00	7	.0000E+00	8	.0000E+00				
	.0000E+00	10	.0000E+00	11	.0000E+00	12	.0000E+00	13	.0000E+00
14	.0000E+00	15	.0000E+00	16	.0000E+00				
	.0000E+00	18	.0000E+00	19	.0000E+00	20	.0000E+00	21	.0000E+00
22	.0000E+00	23	.0000E+00	24	.0000E+00				

DAY OF WEEK = SUNDAY

1	.0000E+00	2	.0000E+00	3	.0000E+00	4	.0000E+00	5	.0000E+00
6	.0000E+00	7	.0000E+00	8	.0000E+00				
	.0000E+00	10	.0000E+00	11	.0000E+00	12	.0000E+00	13	.0000E+00
14	.0000E+00	15	.0000E+00	16	.0000E+00				
	.0000E+00	18	.0000E+00	19	.0000E+00	20	.0000E+00	21	.0000E+00
22	.0000E+00	23	.0000E+00	24	.0000E+00				

\*\*\* AERMOD - VERSION 21112 \*\*\*      \*\*\* C:\Lakes\AERMOD  
 View\CADO\_Menifee\CADO\_Menifee\_Construction\CADO\_Men \*\*\*      10/03/22  
 \*\*\* AERMET - VERSION 16216 \*\*\*      \*\*\*  
                                          \*\*\*      19:20:16

PAGE 220

\*\*\* MODELOPTs:    RegDFault    CONC    ELEV    RURAL    ADJ\_U\*

\* SOURCE EMISSION RATE SCALARS WHICH VARY DIURNALLY AND BY DAY OF WEEK (HRDOW7) \*

SOURCE ID = L0001728      ; SOURCE TYPE = VOLUME      :

DAY OF WEEK = MONDAY

1	.0000E+00	2	.0000E+00	3	.0000E+00	4	.0000E+00	5	.0000E+00
6	.0000E+00	7	.0000E+00	8	.1000E+01				
	.1000E+01	10	.1000E+01	11	.1000E+01	12	.1000E+01	13	.1000E+01
14	.1000E+01	15	.1000E+01	16	.0000E+00				
	.0000E+00	18	.0000E+00	19	.0000E+00	20	.0000E+00	21	.0000E+00
22	.0000E+00	23	.0000E+00	24	.0000E+00				

DAY OF WEEK = TUESDAY

1	.0000E+00	2	.0000E+00	3	.0000E+00	4	.0000E+00	5	.0000E+00
6	.0000E+00	7	.0000E+00	8	.1000E+01				
	.1000E+01	10	.1000E+01	11	.1000E+01	12	.1000E+01	13	.1000E+01
14	.1000E+01	15	.1000E+01	16	.0000E+00				
	.0000E+00	18	.0000E+00	19	.0000E+00	20	.0000E+00	21	.0000E+00

22 .0000E+00 23 .0000E+00 24 .0000E+00

DAY OF WEEK = WEDNESDY

1 .0000E+00 2 .0000E+00 3 .0000E+00 4 .0000E+00 5 .0000E+00  
6 .0000E+00 7 .0000E+00 8 .1000E+01  
9 .1000E+01 10 .1000E+01 11 .1000E+01 12 .1000E+01 13 .1000E+01  
14 .1000E+01 15 .1000E+01 16 .0000E+00  
17 .0000E+00 18 .0000E+00 19 .0000E+00 20 .0000E+00 21 .0000E+00  
22 .0000E+00 23 .0000E+00 24 .0000E+00

DAY OF WEEK = THURSDAY

1 .0000E+00 2 .0000E+00 3 .0000E+00 4 .0000E+00 5 .0000E+00  
6 .0000E+00 7 .0000E+00 8 .1000E+01  
9 .1000E+01 10 .1000E+01 11 .1000E+01 12 .1000E+01 13 .1000E+01  
14 .1000E+01 15 .1000E+01 16 .0000E+00  
17 .0000E+00 18 .0000E+00 19 .0000E+00 20 .0000E+00 21 .0000E+00  
22 .0000E+00 23 .0000E+00 24 .0000E+00

DAY OF WEEK = FRIDAY

1 .0000E+00 2 .0000E+00 3 .0000E+00 4 .0000E+00 5 .0000E+00  
6 .0000E+00 7 .0000E+00 8 .1000E+01  
9 .1000E+01 10 .1000E+01 11 .1000E+01 12 .1000E+01 13 .1000E+01  
14 .1000E+01 15 .1000E+01 16 .0000E+00  
17 .0000E+00 18 .0000E+00 19 .0000E+00 20 .0000E+00 21 .0000E+00  
22 .0000E+00 23 .0000E+00 24 .0000E+00

DAY OF WEEK = SATURDAY

1 .0000E+00 2 .0000E+00 3 .0000E+00 4 .0000E+00 5 .0000E+00  
6 .0000E+00 7 .0000E+00 8 .0000E+00  
9 .0000E+00 10 .0000E+00 11 .0000E+00 12 .0000E+00 13 .0000E+00  
14 .0000E+00 15 .0000E+00 16 .0000E+00  
17 .0000E+00 18 .0000E+00 19 .0000E+00 20 .0000E+00 21 .0000E+00  
22 .0000E+00 23 .0000E+00 24 .0000E+00

DAY OF WEEK = SUNDAY

1 .0000E+00 2 .0000E+00 3 .0000E+00 4 .0000E+00 5 .0000E+00  
6 .0000E+00 7 .0000E+00 8 .0000E+00  
9 .0000E+00 10 .0000E+00 11 .0000E+00 12 .0000E+00 13 .0000E+00  
14 .0000E+00 15 .0000E+00 16 .0000E+00  
17 .0000E+00 18 .0000E+00 19 .0000E+00 20 .0000E+00 21 .0000E+00  
22 .0000E+00 23 .0000E+00 24 .0000E+00

▲ \*\*\* AERMOD - VERSION 21112 \*\*\* C:\Lakes\AERMOD  
View\CADO\_Menifee\CADO\_Menifee\_Construction\CADO\_Men \*\*\* 10/03/22  
\*\*\* AERMET - VERSION 16216 \*\*\*  
\*\*\* 19:20:16

PAGE 221

\*\*\* MODELOPTs: RegDFault CONC ELEV RURAL ADJ\_U\*

\* SOURCE EMISSION RATE SCALARS WHICH VARY DIURNALLY AND BY DAY OF WEEK (HRDOW7) \*

SOURCE ID = L0001729 ; SOURCE TYPE = VOLUME :  
HOUR SCALAR HOUR SCALAR HOUR SCALAR HOUR SCALAR HOUR SCALAR

HOUR SCALAR HOUR SCALAR HOUR SCALAR

-----  
-----  
DAY OF WEEK = MONDAY  
1 .0000E+00 2 .0000E+00 3 .0000E+00 4 .0000E+00 5 .0000E+00  
6 .0000E+00 7 .0000E+00 8 .1000E+01  
9 .1000E+01 10 .1000E+01 11 .1000E+01 12 .1000E+01 13 .1000E+01  
14 .1000E+01 15 .1000E+01 16 .0000E+00  
17 .0000E+00 18 .0000E+00 19 .0000E+00 20 .0000E+00 21 .0000E+00  
22 .0000E+00 23 .0000E+00 24 .0000E+00

DAY OF WEEK = TUESDAY  
1 .0000E+00 2 .0000E+00 3 .0000E+00 4 .0000E+00 5 .0000E+00  
6 .0000E+00 7 .0000E+00 8 .1000E+01  
9 .1000E+01 10 .1000E+01 11 .1000E+01 12 .1000E+01 13 .1000E+01  
14 .1000E+01 15 .1000E+01 16 .0000E+00  
17 .0000E+00 18 .0000E+00 19 .0000E+00 20 .0000E+00 21 .0000E+00  
22 .0000E+00 23 .0000E+00 24 .0000E+00

DAY OF WEEK = WEDNESDY  
1 .0000E+00 2 .0000E+00 3 .0000E+00 4 .0000E+00 5 .0000E+00  
6 .0000E+00 7 .0000E+00 8 .1000E+01  
9 .1000E+01 10 .1000E+01 11 .1000E+01 12 .1000E+01 13 .1000E+01  
14 .1000E+01 15 .1000E+01 16 .0000E+00  
17 .0000E+00 18 .0000E+00 19 .0000E+00 20 .0000E+00 21 .0000E+00  
22 .0000E+00 23 .0000E+00 24 .0000E+00

DAY OF WEEK = THURSDAY  
1 .0000E+00 2 .0000E+00 3 .0000E+00 4 .0000E+00 5 .0000E+00  
6 .0000E+00 7 .0000E+00 8 .1000E+01  
9 .1000E+01 10 .1000E+01 11 .1000E+01 12 .1000E+01 13 .1000E+01  
14 .1000E+01 15 .1000E+01 16 .0000E+00  
17 .0000E+00 18 .0000E+00 19 .0000E+00 20 .0000E+00 21 .0000E+00  
22 .0000E+00 23 .0000E+00 24 .0000E+00

DAY OF WEEK = FRIDAY  
1 .0000E+00 2 .0000E+00 3 .0000E+00 4 .0000E+00 5 .0000E+00  
6 .0000E+00 7 .0000E+00 8 .1000E+01  
9 .1000E+01 10 .1000E+01 11 .1000E+01 12 .1000E+01 13 .1000E+01  
14 .1000E+01 15 .1000E+01 16 .0000E+00  
17 .0000E+00 18 .0000E+00 19 .0000E+00 20 .0000E+00 21 .0000E+00  
22 .0000E+00 23 .0000E+00 24 .0000E+00

DAY OF WEEK = SATURDAY  
1 .0000E+00 2 .0000E+00 3 .0000E+00 4 .0000E+00 5 .0000E+00  
6 .0000E+00 7 .0000E+00 8 .0000E+00  
9 .0000E+00 10 .0000E+00 11 .0000E+00 12 .0000E+00 13 .0000E+00  
14 .0000E+00 15 .0000E+00 16 .0000E+00  
17 .0000E+00 18 .0000E+00 19 .0000E+00 20 .0000E+00 21 .0000E+00  
22 .0000E+00 23 .0000E+00 24 .0000E+00

DAY OF WEEK = SUNDAY  
1 .0000E+00 2 .0000E+00 3 .0000E+00 4 .0000E+00 5 .0000E+00  
6 .0000E+00 7 .0000E+00 8 .0000E+00  
9 .0000E+00 10 .0000E+00 11 .0000E+00 12 .0000E+00 13 .0000E+00

14 .0000E+00 15 .0000E+00 16 .0000E+00  
17 .0000E+00 18 .0000E+00 19 .0000E+00 20 .0000E+00 21 .0000E+00  
22 .0000E+00 23 .0000E+00 24 .0000E+00

▲ \*\*\* AERMOD - VERSION 21112 \*\*\* \*\*\* C:\Lakes\AERMOD  
View\CADO\_Menifee\CADO\_Menifee\_Construction\CADO\_Men \*\*\* 10/03/22  
\*\*\* AERMET - VERSION 16216 \*\*\* \*\*\*  
\*\*\* 19:20:16

PAGE 222

\*\*\* MODELOPTs: RegDEFAULT CONC ELEV RURAL ADJ\_U\*

\* SOURCE EMISSION RATE SCALARS WHICH VARY DIURNALLY AND BY DAY OF WEEK (HRDOW7) \*

SOURCE ID = L0001730 ; SOURCE TYPE = VOLUME :

HOUR	SCALAR	HOUR	SCALAR	HOUR	SCALAR	HOUR	SCALAR	HOUR	SCALAR
-----									
DAY OF WEEK = MONDAY									
1	.0000E+00	2	.0000E+00	3	.0000E+00	4	.0000E+00	5	.0000E+00
6	.0000E+00	7	.0000E+00	8	.1000E+01				
9	.1000E+01	10	.1000E+01	11	.1000E+01	12	.1000E+01	13	.1000E+01
14	.1000E+01	15	.1000E+01	16	.0000E+00				
17	.0000E+00	18	.0000E+00	19	.0000E+00	20	.0000E+00	21	.0000E+00
22	.0000E+00	23	.0000E+00	24	.0000E+00				
DAY OF WEEK = TUESDAY									
1	.0000E+00	2	.0000E+00	3	.0000E+00	4	.0000E+00	5	.0000E+00
6	.0000E+00	7	.0000E+00	8	.1000E+01				
9	.1000E+01	10	.1000E+01	11	.1000E+01	12	.1000E+01	13	.1000E+01
14	.1000E+01	15	.1000E+01	16	.0000E+00				
17	.0000E+00	18	.0000E+00	19	.0000E+00	20	.0000E+00	21	.0000E+00
22	.0000E+00	23	.0000E+00	24	.0000E+00				
DAY OF WEEK = WEDNESDAY									
1	.0000E+00	2	.0000E+00	3	.0000E+00	4	.0000E+00	5	.0000E+00
6	.0000E+00	7	.0000E+00	8	.1000E+01				
9	.1000E+01	10	.1000E+01	11	.1000E+01	12	.1000E+01	13	.1000E+01
14	.1000E+01	15	.1000E+01	16	.0000E+00				
17	.0000E+00	18	.0000E+00	19	.0000E+00	20	.0000E+00	21	.0000E+00
22	.0000E+00	23	.0000E+00	24	.0000E+00				
DAY OF WEEK = THURSDAY									
1	.0000E+00	2	.0000E+00	3	.0000E+00	4	.0000E+00	5	.0000E+00
6	.0000E+00	7	.0000E+00	8	.1000E+01				
9	.1000E+01	10	.1000E+01	11	.1000E+01	12	.1000E+01	13	.1000E+01
14	.1000E+01	15	.1000E+01	16	.0000E+00				
17	.0000E+00	18	.0000E+00	19	.0000E+00	20	.0000E+00	21	.0000E+00
22	.0000E+00	23	.0000E+00	24	.0000E+00				
DAY OF WEEK = FRIDAY									
1	.0000E+00	2	.0000E+00	3	.0000E+00	4	.0000E+00	5	.0000E+00

6 .0000E+00 7 .0000E+00 8 .1000E+01  
 9 .1000E+01 10 .1000E+01 11 .1000E+01 12 .1000E+01 13 .1000E+01  
 14 .1000E+01 15 .1000E+01 16 .0000E+00  
 17 .0000E+00 18 .0000E+00 19 .0000E+00 20 .0000E+00 21 .0000E+00  
 22 .0000E+00 23 .0000E+00 24 .0000E+00

DAY OF WEEK = SATURDAY

1 .0000E+00 2 .0000E+00 3 .0000E+00 4 .0000E+00 5 .0000E+00  
 6 .0000E+00 7 .0000E+00 8 .0000E+00  
 9 .0000E+00 10 .0000E+00 11 .0000E+00 12 .0000E+00 13 .0000E+00  
 14 .0000E+00 15 .0000E+00 16 .0000E+00  
 17 .0000E+00 18 .0000E+00 19 .0000E+00 20 .0000E+00 21 .0000E+00  
 22 .0000E+00 23 .0000E+00 24 .0000E+00

DAY OF WEEK = SUNDAY

1 .0000E+00 2 .0000E+00 3 .0000E+00 4 .0000E+00 5 .0000E+00  
 6 .0000E+00 7 .0000E+00 8 .0000E+00  
 9 .0000E+00 10 .0000E+00 11 .0000E+00 12 .0000E+00 13 .0000E+00  
 14 .0000E+00 15 .0000E+00 16 .0000E+00  
 17 .0000E+00 18 .0000E+00 19 .0000E+00 20 .0000E+00 21 .0000E+00  
 22 .0000E+00 23 .0000E+00 24 .0000E+00

\*\*\* AERMOD - VERSION 21112 \*\*\* C:\Lakes\AERMOD

View\CADO\_Menifee\CADO\_Menifee\_Construction\CADO\_Men \*\*\* 10/03/22

\*\*\* AERMET - VERSION 16216 \*\*\*

\*\*\* 19:20:16

PAGE 223

\*\*\* MODELOPTs: RegDFault CONC ELEV Rural ADJ\_U\*

\* SOURCE EMISSION RATE SCALARS WHICH VARY DIURNALLY AND BY DAY OF WEEK (HRDOW7) \*

SOURCE ID = L0001731 ; SOURCE TYPE = VOLUME :  
 HOUR SCALAR HOUR SCALAR HOUR SCALAR HOUR SCALAR  
 HOUR SCALAR HOUR SCALAR HOUR SCALAR

DAY OF WEEK = MONDAY

1 .0000E+00 2 .0000E+00 3 .0000E+00 4 .0000E+00 5 .0000E+00  
 6 .0000E+00 7 .0000E+00 8 .1000E+01  
 9 .1000E+01 10 .1000E+01 11 .1000E+01 12 .1000E+01 13 .1000E+01  
 14 .1000E+01 15 .1000E+01 16 .0000E+00  
 17 .0000E+00 18 .0000E+00 19 .0000E+00 20 .0000E+00 21 .0000E+00  
 22 .0000E+00 23 .0000E+00 24 .0000E+00

DAY OF WEEK = TUESDAY

1 .0000E+00 2 .0000E+00 3 .0000E+00 4 .0000E+00 5 .0000E+00  
 6 .0000E+00 7 .0000E+00 8 .1000E+01  
 9 .1000E+01 10 .1000E+01 11 .1000E+01 12 .1000E+01 13 .1000E+01  
 14 .1000E+01 15 .1000E+01 16 .0000E+00  
 17 .0000E+00 18 .0000E+00 19 .0000E+00 20 .0000E+00 21 .0000E+00  
 22 .0000E+00 23 .0000E+00 24 .0000E+00

DAY OF WEEK = WEDNESDY

1	.0000E+00	2	.0000E+00	3	.0000E+00	4	.0000E+00	5	.0000E+00	
6	.0000E+00	7	.0000E+00	8	.1000E+01					
	9	.1000E+01	10	.1000E+01	11	.1000E+01	12	.1000E+01	13	.1000E+01
14	.1000E+01	15	.1000E+01	16	.0000E+00					
	17	.0000E+00	18	.0000E+00	19	.0000E+00	20	.0000E+00	21	.0000E+00
22	.0000E+00	23	.0000E+00	24	.0000E+00					

DAY OF WEEK = THURSDAY

1	.0000E+00	2	.0000E+00	3	.0000E+00	4	.0000E+00	5	.0000E+00	
6	.0000E+00	7	.0000E+00	8	.1000E+01					
	9	.1000E+01	10	.1000E+01	11	.1000E+01	12	.1000E+01	13	.1000E+01
14	.1000E+01	15	.1000E+01	16	.0000E+00					
	17	.0000E+00	18	.0000E+00	19	.0000E+00	20	.0000E+00	21	.0000E+00
22	.0000E+00	23	.0000E+00	24	.0000E+00					

DAY OF WEEK = FRIDAY

1	.0000E+00	2	.0000E+00	3	.0000E+00	4	.0000E+00	5	.0000E+00	
6	.0000E+00	7	.0000E+00	8	.1000E+01					
	9	.1000E+01	10	.1000E+01	11	.1000E+01	12	.1000E+01	13	.1000E+01
14	.1000E+01	15	.1000E+01	16	.0000E+00					
	17	.0000E+00	18	.0000E+00	19	.0000E+00	20	.0000E+00	21	.0000E+00
22	.0000E+00	23	.0000E+00	24	.0000E+00					

DAY OF WEEK = SATURDAY

1	.0000E+00	2	.0000E+00	3	.0000E+00	4	.0000E+00	5	.0000E+00	
6	.0000E+00	7	.0000E+00	8	.0000E+00					
	9	.0000E+00	10	.0000E+00	11	.0000E+00	12	.0000E+00	13	.0000E+00
14	.0000E+00	15	.0000E+00	16	.0000E+00					
	17	.0000E+00	18	.0000E+00	19	.0000E+00	20	.0000E+00	21	.0000E+00
22	.0000E+00	23	.0000E+00	24	.0000E+00					

DAY OF WEEK = SUNDAY

1	.0000E+00	2	.0000E+00	3	.0000E+00	4	.0000E+00	5	.0000E+00	
6	.0000E+00	7	.0000E+00	8	.0000E+00					
	9	.0000E+00	10	.0000E+00	11	.0000E+00	12	.0000E+00	13	.0000E+00
14	.0000E+00	15	.0000E+00	16	.0000E+00					
	17	.0000E+00	18	.0000E+00	19	.0000E+00	20	.0000E+00	21	.0000E+00
22	.0000E+00	23	.0000E+00	24	.0000E+00					

▲ \*\*\* AERMOD - VERSION 21112 \*\*\* C:\Lakes\AERMOD  
 View\CADO\_Menifee\CADO\_Menifee\_Construction\CADO\_Men \*\*\* 10/03/22  
 \*\*\* AERMET - VERSION 16216 \*\*\*  
 \*\*\* 19:20:16

PAGE 224

\*\*\* MODELOPTs: RegDFault CONC ELEV RURAL ADJ\_U\*

\* SOURCE EMISSION RATE SCALARS WHICH VARY DIURNALLY AND BY DAY OF WEEK (HRDOW7) \*

SOURCE ID = L0001732									
HOUR SCALAR	HOUR SCALAR	HOUR SCALAR	HOUR SCALAR	HOUR SCALAR	HOUR SCALAR	HOUR SCALAR	HOUR SCALAR	HOUR SCALAR	HOUR SCALAR
HOUR SCALAR	HOUR SCALAR	HOUR SCALAR	HOUR SCALAR	HOUR SCALAR	HOUR SCALAR	HOUR SCALAR	HOUR SCALAR	HOUR SCALAR	HOUR SCALAR



DAY OF WEEK = MONDAY

1	.0000E+00	2	.0000E+00	3	.0000E+00	4	.0000E+00	5	.0000E+00
6	.0000E+00	7	.0000E+00	8	.1000E+01				
	9 .1000E+01	10	.1000E+01	11	.1000E+01	12	.1000E+01	13	.1000E+01
14	.1000E+01	15	.1000E+01	16	.0000E+00				
	17 .0000E+00	18	.0000E+00	19	.0000E+00	20	.0000E+00	21	.0000E+00
22	.0000E+00	23	.0000E+00	24	.0000E+00				

DAY OF WEEK = TUESDAY

1	.0000E+00	2	.0000E+00	3	.0000E+00	4	.0000E+00	5	.0000E+00
6	.0000E+00	7	.0000E+00	8	.1000E+01				
	9 .1000E+01	10	.1000E+01	11	.1000E+01	12	.1000E+01	13	.1000E+01
14	.1000E+01	15	.1000E+01	16	.0000E+00				
	17 .0000E+00	18	.0000E+00	19	.0000E+00	20	.0000E+00	21	.0000E+00
22	.0000E+00	23	.0000E+00	24	.0000E+00				

DAY OF WEEK = WEDNESDY

1	.0000E+00	2	.0000E+00	3	.0000E+00	4	.0000E+00	5	.0000E+00
6	.0000E+00	7	.0000E+00	8	.1000E+01				
	9 .1000E+01	10	.1000E+01	11	.1000E+01	12	.1000E+01	13	.1000E+01
14	.1000E+01	15	.1000E+01	16	.0000E+00				
	17 .0000E+00	18	.0000E+00	19	.0000E+00	20	.0000E+00	21	.0000E+00
22	.0000E+00	23	.0000E+00	24	.0000E+00				

DAY OF WEEK = THURSDAY

1	.0000E+00	2	.0000E+00	3	.0000E+00	4	.0000E+00	5	.0000E+00
6	.0000E+00	7	.0000E+00	8	.1000E+01				
	9 .1000E+01	10	.1000E+01	11	.1000E+01	12	.1000E+01	13	.1000E+01
14	.1000E+01	15	.1000E+01	16	.0000E+00				
	17 .0000E+00	18	.0000E+00	19	.0000E+00	20	.0000E+00	21	.0000E+00
22	.0000E+00	23	.0000E+00	24	.0000E+00				

DAY OF WEEK = FRIDAY

1	.0000E+00	2	.0000E+00	3	.0000E+00	4	.0000E+00	5	.0000E+00
6	.0000E+00	7	.0000E+00	8	.1000E+01				
	9 .1000E+01	10	.1000E+01	11	.1000E+01	12	.1000E+01	13	.1000E+01
14	.1000E+01	15	.1000E+01	16	.0000E+00				
	17 .0000E+00	18	.0000E+00	19	.0000E+00	20	.0000E+00	21	.0000E+00
22	.0000E+00	23	.0000E+00	24	.0000E+00				

DAY OF WEEK = SATURDAY

1	.0000E+00	2	.0000E+00	3	.0000E+00	4	.0000E+00	5	.0000E+00
6	.0000E+00	7	.0000E+00	8	.0000E+00				
	9 .0000E+00	10	.0000E+00	11	.0000E+00	12	.0000E+00	13	.0000E+00
14	.0000E+00	15	.0000E+00	16	.0000E+00				
	17 .0000E+00	18	.0000E+00	19	.0000E+00	20	.0000E+00	21	.0000E+00
22	.0000E+00	23	.0000E+00	24	.0000E+00				

DAY OF WEEK = SUNDAY

1	.0000E+00	2	.0000E+00	3	.0000E+00	4	.0000E+00	5	.0000E+00
6	.0000E+00	7	.0000E+00	8	.0000E+00				
	9 .0000E+00	10	.0000E+00	11	.0000E+00	12	.0000E+00	13	.0000E+00
14	.0000E+00	15	.0000E+00	16	.0000E+00				

17 .0000E+00 18 .0000E+00 19 .0000E+00 20 .0000E+00 21 .0000E+00  
 22 .0000E+00 23 .0000E+00 24 .0000E+00  
 \*\*\* AERMOD - VERSION 21112 \*\*\* \*\*\* C:\Lakes\AERMOD  
 View\CADO\_Menifee\CADO\_Menifee\_Construction\CADO\_Men \*\*\* 10/03/22  
 \*\*\* AERMET - VERSION 16216 \*\*\* \*\*\*  
 \*\*\* 19:20:16

PAGE 225

\*\*\* MODELOPTs: RegDFault CONC ELEV RURAL ADJ\_U\*

\* SOURCE EMISSION RATE SCALARS WHICH VARY DIURNALLY AND BY DAY OF WEEK (HRDOW7) \*

SOURCE ID = L0001733 ; SOURCE TYPE = VOLUME :

HOUR	SCALAR	HOUR	SCALAR	HOUR	SCALAR	HOUR	SCALAR	HOUR	SCALAR	
-----										
DAY OF WEEK = MONDAY										
1	.0000E+00	2	.0000E+00	3	.0000E+00	4	.0000E+00	5	.0000E+00	
6	.0000E+00	7	.0000E+00	8	.1000E+01					
	9	.1000E+01	10	.1000E+01	11	.1000E+01	12	.1000E+01	13	.1000E+01
14	.1000E+01	15	.1000E+01	16	.0000E+00					
	17	.0000E+00	18	.0000E+00	19	.0000E+00	20	.0000E+00	21	.0000E+00
22	.0000E+00	23	.0000E+00	24	.0000E+00					
DAY OF WEEK = TUESDAY										
1	.0000E+00	2	.0000E+00	3	.0000E+00	4	.0000E+00	5	.0000E+00	
6	.0000E+00	7	.0000E+00	8	.1000E+01					
	9	.1000E+01	10	.1000E+01	11	.1000E+01	12	.1000E+01	13	.1000E+01
14	.1000E+01	15	.1000E+01	16	.0000E+00					
	17	.0000E+00	18	.0000E+00	19	.0000E+00	20	.0000E+00	21	.0000E+00
22	.0000E+00	23	.0000E+00	24	.0000E+00					
DAY OF WEEK = WEDNESDAY										
1	.0000E+00	2	.0000E+00	3	.0000E+00	4	.0000E+00	5	.0000E+00	
6	.0000E+00	7	.0000E+00	8	.1000E+01					
	9	.1000E+01	10	.1000E+01	11	.1000E+01	12	.1000E+01	13	.1000E+01
14	.1000E+01	15	.1000E+01	16	.0000E+00					
	17	.0000E+00	18	.0000E+00	19	.0000E+00	20	.0000E+00	21	.0000E+00
22	.0000E+00	23	.0000E+00	24	.0000E+00					
DAY OF WEEK = THURSDAY										
1	.0000E+00	2	.0000E+00	3	.0000E+00	4	.0000E+00	5	.0000E+00	
6	.0000E+00	7	.0000E+00	8	.1000E+01					
	9	.1000E+01	10	.1000E+01	11	.1000E+01	12	.1000E+01	13	.1000E+01
14	.1000E+01	15	.1000E+01	16	.0000E+00					
	17	.0000E+00	18	.0000E+00	19	.0000E+00	20	.0000E+00	21	.0000E+00
22	.0000E+00	23	.0000E+00	24	.0000E+00					
DAY OF WEEK = FRIDAY										
1	.0000E+00	2	.0000E+00	3	.0000E+00	4	.0000E+00	5	.0000E+00	
6	.0000E+00	7	.0000E+00	8	.1000E+01					

9 .1000E+01 10 .1000E+01 11 .1000E+01 12 .1000E+01 13 .1000E+01  
 14 .1000E+01 15 .1000E+01 16 .0000E+00  
 17 .0000E+00 18 .0000E+00 19 .0000E+00 20 .0000E+00 21 .0000E+00  
 22 .0000E+00 23 .0000E+00 24 .0000E+00

DAY OF WEEK = SATURDAY

1 .0000E+00 2 .0000E+00 3 .0000E+00 4 .0000E+00 5 .0000E+00  
 6 .0000E+00 7 .0000E+00 8 .0000E+00  
 9 .0000E+00 10 .0000E+00 11 .0000E+00 12 .0000E+00 13 .0000E+00  
 14 .0000E+00 15 .0000E+00 16 .0000E+00  
 17 .0000E+00 18 .0000E+00 19 .0000E+00 20 .0000E+00 21 .0000E+00  
 22 .0000E+00 23 .0000E+00 24 .0000E+00

DAY OF WEEK = SUNDAY

1 .0000E+00 2 .0000E+00 3 .0000E+00 4 .0000E+00 5 .0000E+00  
 6 .0000E+00 7 .0000E+00 8 .0000E+00  
 9 .0000E+00 10 .0000E+00 11 .0000E+00 12 .0000E+00 13 .0000E+00  
 14 .0000E+00 15 .0000E+00 16 .0000E+00  
 17 .0000E+00 18 .0000E+00 19 .0000E+00 20 .0000E+00 21 .0000E+00  
 22 .0000E+00 23 .0000E+00 24 .0000E+00

▲ \*\*\* AERMOD - VERSION 21112 \*\*\* \*\*\* C:\Lakes\AERMOD  
 View\CADO\_Menifee\CADO\_Menifee\_Construction\CADO\_Men \*\*\* 10/03/22  
 \*\*\* AERMET - VERSION 16216 \*\*\* \*\*\*  
 \*\*\* 19:20:16

PAGE 226

\*\*\* MODELOPTs: RegDFault CONC ELEV RURAL ADJ\_U\*

\* SOURCE EMISSION RATE SCALARS WHICH VARY DIURNALLY AND BY DAY OF WEEK (HRDOW7) \*

SOURCE ID = L0001734 ; SOURCE TYPE = VOLUME :  
 HOUR SCALAR HOUR SCALAR HOUR SCALAR HOUR SCALAR  
 HOUR SCALAR HOUR SCALAR HOUR SCALAR

-----

DAY OF WEEK = MONDAY

1 .0000E+00 2 .0000E+00 3 .0000E+00 4 .0000E+00 5 .0000E+00  
 6 .0000E+00 7 .0000E+00 8 .1000E+01  
 9 .1000E+01 10 .1000E+01 11 .1000E+01 12 .1000E+01 13 .1000E+01  
 14 .1000E+01 15 .1000E+01 16 .0000E+00  
 17 .0000E+00 18 .0000E+00 19 .0000E+00 20 .0000E+00 21 .0000E+00  
 22 .0000E+00 23 .0000E+00 24 .0000E+00

DAY OF WEEK = TUESDAY

1 .0000E+00 2 .0000E+00 3 .0000E+00 4 .0000E+00 5 .0000E+00  
 6 .0000E+00 7 .0000E+00 8 .1000E+01  
 9 .1000E+01 10 .1000E+01 11 .1000E+01 12 .1000E+01 13 .1000E+01  
 14 .1000E+01 15 .1000E+01 16 .0000E+00  
 17 .0000E+00 18 .0000E+00 19 .0000E+00 20 .0000E+00 21 .0000E+00  
 22 .0000E+00 23 .0000E+00 24 .0000E+00

DAY OF WEEK = WEDNESDY

1	.0000E+00	2	.0000E+00	3	.0000E+00	4	.0000E+00	5	.0000E+00	
6	.0000E+00	7	.0000E+00	8	.1000E+01					
	9	.1000E+01	10	.1000E+01	11	.1000E+01	12	.1000E+01	13	.1000E+01
14	.1000E+01	15	.1000E+01	16	.0000E+00					
	17	.0000E+00	18	.0000E+00	19	.0000E+00	20	.0000E+00	21	.0000E+00
22	.0000E+00	23	.0000E+00	24	.0000E+00					

DAY OF WEEK = THURSDAY

1	.0000E+00	2	.0000E+00	3	.0000E+00	4	.0000E+00	5	.0000E+00	
6	.0000E+00	7	.0000E+00	8	.1000E+01					
	9	.1000E+01	10	.1000E+01	11	.1000E+01	12	.1000E+01	13	.1000E+01
14	.1000E+01	15	.1000E+01	16	.0000E+00					
	17	.0000E+00	18	.0000E+00	19	.0000E+00	20	.0000E+00	21	.0000E+00
22	.0000E+00	23	.0000E+00	24	.0000E+00					

DAY OF WEEK = FRIDAY

1	.0000E+00	2	.0000E+00	3	.0000E+00	4	.0000E+00	5	.0000E+00	
6	.0000E+00	7	.0000E+00	8	.1000E+01					
	9	.1000E+01	10	.1000E+01	11	.1000E+01	12	.1000E+01	13	.1000E+01
14	.1000E+01	15	.1000E+01	16	.0000E+00					
	17	.0000E+00	18	.0000E+00	19	.0000E+00	20	.0000E+00	21	.0000E+00
22	.0000E+00	23	.0000E+00	24	.0000E+00					

DAY OF WEEK = SATURDAY

1	.0000E+00	2	.0000E+00	3	.0000E+00	4	.0000E+00	5	.0000E+00	
6	.0000E+00	7	.0000E+00	8	.0000E+00					
	9	.0000E+00	10	.0000E+00	11	.0000E+00	12	.0000E+00	13	.0000E+00
14	.0000E+00	15	.0000E+00	16	.0000E+00					
	17	.0000E+00	18	.0000E+00	19	.0000E+00	20	.0000E+00	21	.0000E+00
22	.0000E+00	23	.0000E+00	24	.0000E+00					

DAY OF WEEK = SUNDAY

1	.0000E+00	2	.0000E+00	3	.0000E+00	4	.0000E+00	5	.0000E+00	
6	.0000E+00	7	.0000E+00	8	.0000E+00					
	9	.0000E+00	10	.0000E+00	11	.0000E+00	12	.0000E+00	13	.0000E+00
14	.0000E+00	15	.0000E+00	16	.0000E+00					
	17	.0000E+00	18	.0000E+00	19	.0000E+00	20	.0000E+00	21	.0000E+00
22	.0000E+00	23	.0000E+00	24	.0000E+00					

\*\*\* AERMOD - VERSION 21112 \*\*\*      C:\Lakes\AERMOD  
 View\CADO\_Menifee\CADO\_Menifee\_Construction\CADO\_Men \*\*\*      10/03/22  
 \*\*\* AERMET - VERSION 16216 \*\*\*      \*\*\*  
                                          \*\*\*      19:20:16

PAGE 227

\*\*\* MODELOPTs:      RegDFault    CONC    ELEV    RURAL    ADJ\_U\*

\* SOURCE EMISSION RATE SCALARS WHICH VARY DIURNALLY AND BY DAY OF WEEK (HRDOW7) \*

SOURCE ID = L0001735									
	; SOURCE TYPE = VOLUME								
HOUR    SCALAR	HOUR    SCALAR	HOUR    SCALAR	HOUR    SCALAR	HOUR    SCALAR	HOUR    SCALAR	HOUR    SCALAR	HOUR    SCALAR	HOUR    SCALAR	HOUR    SCALAR
HOUR    SCALAR	HOUR    SCALAR	HOUR    SCALAR	HOUR    SCALAR	HOUR    SCALAR	HOUR    SCALAR	HOUR    SCALAR	HOUR    SCALAR	HOUR    SCALAR	HOUR    SCALAR

DAY OF WEEK = MONDAY

1	.0000E+00	2	.0000E+00	3	.0000E+00	4	.0000E+00	5	.0000E+00	
6	.0000E+00	7	.0000E+00	8	.1000E+01					
	9	.1000E+01	10	.1000E+01	11	.1000E+01	12	.1000E+01	13	.1000E+01
14	.1000E+01	15	.1000E+01	16	.0000E+00					
	17	.0000E+00	18	.0000E+00	19	.0000E+00	20	.0000E+00	21	.0000E+00
22	.0000E+00	23	.0000E+00	24	.0000E+00					

DAY OF WEEK = TUESDAY

1	.0000E+00	2	.0000E+00	3	.0000E+00	4	.0000E+00	5	.0000E+00	
6	.0000E+00	7	.0000E+00	8	.1000E+01					
	9	.1000E+01	10	.1000E+01	11	.1000E+01	12	.1000E+01	13	.1000E+01
14	.1000E+01	15	.1000E+01	16	.0000E+00					
	17	.0000E+00	18	.0000E+00	19	.0000E+00	20	.0000E+00	21	.0000E+00
22	.0000E+00	23	.0000E+00	24	.0000E+00					

DAY OF WEEK = WEDNESDY

1	.0000E+00	2	.0000E+00	3	.0000E+00	4	.0000E+00	5	.0000E+00	
6	.0000E+00	7	.0000E+00	8	.1000E+01					
	9	.1000E+01	10	.1000E+01	11	.1000E+01	12	.1000E+01	13	.1000E+01
14	.1000E+01	15	.1000E+01	16	.0000E+00					
	17	.0000E+00	18	.0000E+00	19	.0000E+00	20	.0000E+00	21	.0000E+00
22	.0000E+00	23	.0000E+00	24	.0000E+00					

DAY OF WEEK = THURSDAY

1	.0000E+00	2	.0000E+00	3	.0000E+00	4	.0000E+00	5	.0000E+00	
6	.0000E+00	7	.0000E+00	8	.1000E+01					
	9	.1000E+01	10	.1000E+01	11	.1000E+01	12	.1000E+01	13	.1000E+01
14	.1000E+01	15	.1000E+01	16	.0000E+00					
	17	.0000E+00	18	.0000E+00	19	.0000E+00	20	.0000E+00	21	.0000E+00
22	.0000E+00	23	.0000E+00	24	.0000E+00					

DAY OF WEEK = FRIDAY

1	.0000E+00	2	.0000E+00	3	.0000E+00	4	.0000E+00	5	.0000E+00	
6	.0000E+00	7	.0000E+00	8	.1000E+01					
	9	.1000E+01	10	.1000E+01	11	.1000E+01	12	.1000E+01	13	.1000E+01
14	.1000E+01	15	.1000E+01	16	.0000E+00					
	17	.0000E+00	18	.0000E+00	19	.0000E+00	20	.0000E+00	21	.0000E+00
22	.0000E+00	23	.0000E+00	24	.0000E+00					

DAY OF WEEK = SATURDAY

1	.0000E+00	2	.0000E+00	3	.0000E+00	4	.0000E+00	5	.0000E+00	
6	.0000E+00	7	.0000E+00	8	.0000E+00					
	9	.0000E+00	10	.0000E+00	11	.0000E+00	12	.0000E+00	13	.0000E+00
14	.0000E+00	15	.0000E+00	16	.0000E+00					
	17	.0000E+00	18	.0000E+00	19	.0000E+00	20	.0000E+00	21	.0000E+00
22	.0000E+00	23	.0000E+00	24	.0000E+00					

DAY OF WEEK = SUNDAY

1	.0000E+00	2	.0000E+00	3	.0000E+00	4	.0000E+00	5	.0000E+00	
6	.0000E+00	7	.0000E+00	8	.0000E+00					
	9	.0000E+00	10	.0000E+00	11	.0000E+00	12	.0000E+00	13	.0000E+00
14	.0000E+00	15	.0000E+00	16	.0000E+00					
	17	.0000E+00	18	.0000E+00	19	.0000E+00	20	.0000E+00	21	.0000E+00

22 .0000E+00 23 .0000E+00 24 .0000E+00  
 \*\*\* AERMOD - VERSION 21112 \*\*\* C:\Lakes\AERMOD  
 View\CADO\_Menifee\CADO\_Menifee\_Construction\CADO\_Men \*\*\* 10/03/22  
 \*\*\* AERMET - VERSION 16216 \*\*\*  
 \*\*\* 19:20:16

PAGE 228

\*\*\* MODELOPTs: RegDFault CONC ELEV RURAL ADJ\_U\*

\* SOURCE EMISSION RATE SCALARS WHICH VARY DIURNALLY AND BY DAY OF WEEK (HRDOW7) \*

SOURCE ID = L0001736 ; SOURCE TYPE = VOLUME :

HOUR	SCALAR	HOUR	SCALAR	HOUR	SCALAR	HOUR	SCALAR	HOUR	SCALAR	
-----										
DAY OF WEEK = MONDAY										
1	.0000E+00	2	.0000E+00	3	.0000E+00	4	.0000E+00	5	.0000E+00	
6	.0000E+00	7	.0000E+00	8	.1000E+01					
9	.1000E+01	10	.1000E+01	11	.1000E+01	12	.1000E+01	13	.1000E+01	
14	.1000E+01	15	.1000E+01	16	.0000E+00					
17	.0000E+00	18	.0000E+00	19	.0000E+00	20	.0000E+00	21	.0000E+00	
22	.0000E+00	23	.0000E+00	24	.0000E+00					
DAY OF WEEK = TUESDAY										
1	.0000E+00	2	.0000E+00	3	.0000E+00	4	.0000E+00	5	.0000E+00	
6	.0000E+00	7	.0000E+00	8	.1000E+01					
9	.1000E+01	10	.1000E+01	11	.1000E+01	12	.1000E+01	13	.1000E+01	
14	.1000E+01	15	.1000E+01	16	.0000E+00					
17	.0000E+00	18	.0000E+00	19	.0000E+00	20	.0000E+00	21	.0000E+00	
22	.0000E+00	23	.0000E+00	24	.0000E+00					
DAY OF WEEK = WEDNESDY										
1	.0000E+00	2	.0000E+00	3	.0000E+00	4	.0000E+00	5	.0000E+00	
6	.0000E+00	7	.0000E+00	8	.1000E+01					
9	.1000E+01	10	.1000E+01	11	.1000E+01	12	.1000E+01	13	.1000E+01	
14	.1000E+01	15	.1000E+01	16	.0000E+00					
17	.0000E+00	18	.0000E+00	19	.0000E+00	20	.0000E+00	21	.0000E+00	
22	.0000E+00	23	.0000E+00	24	.0000E+00					
DAY OF WEEK = THURSDAY										
1	.0000E+00	2	.0000E+00	3	.0000E+00	4	.0000E+00	5	.0000E+00	
6	.0000E+00	7	.0000E+00	8	.1000E+01					
9	.1000E+01	10	.1000E+01	11	.1000E+01	12	.1000E+01	13	.1000E+01	
14	.1000E+01	15	.1000E+01	16	.0000E+00					
17	.0000E+00	18	.0000E+00	19	.0000E+00	20	.0000E+00	21	.0000E+00	
22	.0000E+00	23	.0000E+00	24	.0000E+00					
DAY OF WEEK = FRIDAY										
1	.0000E+00	2	.0000E+00	3	.0000E+00	4	.0000E+00	5	.0000E+00	
6	.0000E+00	7	.0000E+00	8	.1000E+01					
9	.1000E+01	10	.1000E+01	11	.1000E+01	12	.1000E+01	13	.1000E+01	

14 .1000E+01 15 .1000E+01 16 .0000E+00  
17 .0000E+00 18 .0000E+00 19 .0000E+00 20 .0000E+00 21 .0000E+00  
22 .0000E+00 23 .0000E+00 24 .0000E+00

DAY OF WEEK = SATURDAY

1 .0000E+00 2 .0000E+00 3 .0000E+00 4 .0000E+00 5 .0000E+00  
6 .0000E+00 7 .0000E+00 8 .0000E+00  
9 .0000E+00 10 .0000E+00 11 .0000E+00 12 .0000E+00 13 .0000E+00  
14 .0000E+00 15 .0000E+00 16 .0000E+00  
17 .0000E+00 18 .0000E+00 19 .0000E+00 20 .0000E+00 21 .0000E+00  
22 .0000E+00 23 .0000E+00 24 .0000E+00

DAY OF WEEK = SUNDAY

1 .0000E+00 2 .0000E+00 3 .0000E+00 4 .0000E+00 5 .0000E+00  
6 .0000E+00 7 .0000E+00 8 .0000E+00  
9 .0000E+00 10 .0000E+00 11 .0000E+00 12 .0000E+00 13 .0000E+00  
14 .0000E+00 15 .0000E+00 16 .0000E+00  
17 .0000E+00 18 .0000E+00 19 .0000E+00 20 .0000E+00 21 .0000E+00  
22 .0000E+00 23 .0000E+00 24 .0000E+00

\*\*\* AERMOD - VERSION 21112 \*\*\* C:\Lakes\AERMOD  
View\CADO\_Menifee\CADO\_Menifee\_Construction\CADO\_Men \*\*\* 10/03/22  
\*\*\* AERMET - VERSION 16216 \*\*\*

\*\*\* 19:20:16

PAGE 229

\*\*\* MODELOPTs: RegDFault CONC ELEV RURAL ADJ\_U\*

\* SOURCE EMISSION RATE SCALARS WHICH VARY DIURNALLY AND BY DAY OF WEEK (HRDOW7) \*

SOURCE ID = L0001737 ; SOURCE TYPE = VOLUME :  
HOUR SCALAR HOUR SCALAR HOUR SCALAR HOUR SCALAR HOUR SCALAR  
HOUR SCALAR HOUR SCALAR HOUR SCALAR

-----  
DAY OF WEEK = MONDAY  
1 .0000E+00 2 .0000E+00 3 .0000E+00 4 .0000E+00 5 .0000E+00  
6 .0000E+00 7 .0000E+00 8 .1000E+01  
9 .1000E+01 10 .1000E+01 11 .1000E+01 12 .1000E+01 13 .1000E+01  
14 .1000E+01 15 .1000E+01 16 .0000E+00  
17 .0000E+00 18 .0000E+00 19 .0000E+00 20 .0000E+00 21 .0000E+00  
22 .0000E+00 23 .0000E+00 24 .0000E+00

DAY OF WEEK = TUESDAY  
1 .0000E+00 2 .0000E+00 3 .0000E+00 4 .0000E+00 5 .0000E+00  
6 .0000E+00 7 .0000E+00 8 .1000E+01  
9 .1000E+01 10 .1000E+01 11 .1000E+01 12 .1000E+01 13 .1000E+01  
14 .1000E+01 15 .1000E+01 16 .0000E+00  
17 .0000E+00 18 .0000E+00 19 .0000E+00 20 .0000E+00 21 .0000E+00  
22 .0000E+00 23 .0000E+00 24 .0000E+00

DAY OF WEEK = WEDNESDY  
1 .0000E+00 2 .0000E+00 3 .0000E+00 4 .0000E+00 5 .0000E+00

6 .0000E+00 7 .0000E+00 8 .1000E+01  
 9 .1000E+01 10 .1000E+01 11 .1000E+01 12 .1000E+01 13 .1000E+01  
 14 .1000E+01 15 .1000E+01 16 .0000E+00  
 17 .0000E+00 18 .0000E+00 19 .0000E+00 20 .0000E+00 21 .0000E+00  
 22 .0000E+00 23 .0000E+00 24 .0000E+00

DAY OF WEEK = THURSDAY

1 .0000E+00 2 .0000E+00 3 .0000E+00 4 .0000E+00 5 .0000E+00  
 6 .0000E+00 7 .0000E+00 8 .1000E+01  
 9 .1000E+01 10 .1000E+01 11 .1000E+01 12 .1000E+01 13 .1000E+01  
 14 .1000E+01 15 .1000E+01 16 .0000E+00  
 17 .0000E+00 18 .0000E+00 19 .0000E+00 20 .0000E+00 21 .0000E+00  
 22 .0000E+00 23 .0000E+00 24 .0000E+00

DAY OF WEEK = FRIDAY

1 .0000E+00 2 .0000E+00 3 .0000E+00 4 .0000E+00 5 .0000E+00  
 6 .0000E+00 7 .0000E+00 8 .1000E+01  
 9 .1000E+01 10 .1000E+01 11 .1000E+01 12 .1000E+01 13 .1000E+01  
 14 .1000E+01 15 .1000E+01 16 .0000E+00  
 17 .0000E+00 18 .0000E+00 19 .0000E+00 20 .0000E+00 21 .0000E+00  
 22 .0000E+00 23 .0000E+00 24 .0000E+00

DAY OF WEEK = SATURDAY

1 .0000E+00 2 .0000E+00 3 .0000E+00 4 .0000E+00 5 .0000E+00  
 6 .0000E+00 7 .0000E+00 8 .0000E+00  
 9 .0000E+00 10 .0000E+00 11 .0000E+00 12 .0000E+00 13 .0000E+00  
 14 .0000E+00 15 .0000E+00 16 .0000E+00  
 17 .0000E+00 18 .0000E+00 19 .0000E+00 20 .0000E+00 21 .0000E+00  
 22 .0000E+00 23 .0000E+00 24 .0000E+00

DAY OF WEEK = SUNDAY

1 .0000E+00 2 .0000E+00 3 .0000E+00 4 .0000E+00 5 .0000E+00  
 6 .0000E+00 7 .0000E+00 8 .0000E+00  
 9 .0000E+00 10 .0000E+00 11 .0000E+00 12 .0000E+00 13 .0000E+00  
 14 .0000E+00 15 .0000E+00 16 .0000E+00  
 17 .0000E+00 18 .0000E+00 19 .0000E+00 20 .0000E+00 21 .0000E+00  
 22 .0000E+00 23 .0000E+00 24 .0000E+00

\*\*\* AERMOD - VERSION 21112 \*\*\* C:\Lakes\AERMOD  
 View\CADO\_Menifee\CADO\_Menifee\_Construction\CADO\_Men \*\*\* 10/03/22  
 \*\*\* AERMET - VERSION 16216 \*\*\*  
 \*\*\* 19:20:16

PAGE 230

\*\*\* MODELOPTs: RegDFault CONC ELEV RURAL ADJ\_U\*

\* SOURCE EMISSION RATE SCALARS WHICH VARY DIURNALLY AND BY DAY OF WEEK (HRDOW7) \*

SOURCE ID = L0001738 ; SOURCE TYPE = VOLUME :  
 HOUR SCALAR HOUR SCALAR HOUR SCALAR HOUR SCALAR  
 HOUR SCALAR HOUR SCALAR HOUR SCALAR





▲ \*\*\* AERMOD - VERSION 21112 \*\*\*    \*\*\* C:\Lakes\AERMOD  
 View\CADO\_Menifee\CADO\_Menifee\_Construction\CADO\_Men \*\*\*            10/03/22  
 \*\*\* AERMET - VERSION 16216 \*\*\*    \*\*\*  
                                  \*\*\*            19:20:16

PAGE 231

\*\*\* MODELOPTs:    RegDFault    CONC    ELEV    RURAL    ADJ\_U\*

\* SOURCE EMISSION RATE SCALARS WHICH VARY DIURNALLY AND BY DAY OF WEEK (HRDOW7) \*

SOURCE ID = L0001739    ; SOURCE TYPE = VOLUME    :

HOUR	SCALAR	HOUR	SCALAR	HOUR	SCALAR	HOUR	SCALAR	HOUR	SCALAR
-----									
DAY OF WEEK = MONDAY									
1	.0000E+00	2	.0000E+00	3	.0000E+00	4	.0000E+00	5	.0000E+00
6	.0000E+00	7	.0000E+00	8	.1000E+01				
	.1000E+01	10	.1000E+01	11	.1000E+01	12	.1000E+01	13	.1000E+01
14	.1000E+01	15	.1000E+01	16	.0000E+00				
	.0000E+00	18	.0000E+00	19	.0000E+00	20	.0000E+00	21	.0000E+00
22	.0000E+00	23	.0000E+00	24	.0000E+00				
DAY OF WEEK = TUESDAY									
1	.0000E+00	2	.0000E+00	3	.0000E+00	4	.0000E+00	5	.0000E+00
6	.0000E+00	7	.0000E+00	8	.1000E+01				
	.1000E+01	10	.1000E+01	11	.1000E+01	12	.1000E+01	13	.1000E+01
14	.1000E+01	15	.1000E+01	16	.0000E+00				
	.0000E+00	18	.0000E+00	19	.0000E+00	20	.0000E+00	21	.0000E+00
22	.0000E+00	23	.0000E+00	24	.0000E+00				
DAY OF WEEK = WEDNESDY									
1	.0000E+00	2	.0000E+00	3	.0000E+00	4	.0000E+00	5	.0000E+00
6	.0000E+00	7	.0000E+00	8	.1000E+01				
	.1000E+01	10	.1000E+01	11	.1000E+01	12	.1000E+01	13	.1000E+01
14	.1000E+01	15	.1000E+01	16	.0000E+00				
	.0000E+00	18	.0000E+00	19	.0000E+00	20	.0000E+00	21	.0000E+00
22	.0000E+00	23	.0000E+00	24	.0000E+00				
DAY OF WEEK = THURSDAY									
1	.0000E+00	2	.0000E+00	3	.0000E+00	4	.0000E+00	5	.0000E+00
6	.0000E+00	7	.0000E+00	8	.1000E+01				
	.1000E+01	10	.1000E+01	11	.1000E+01	12	.1000E+01	13	.1000E+01
14	.1000E+01	15	.1000E+01	16	.0000E+00				
	.0000E+00	18	.0000E+00	19	.0000E+00	20	.0000E+00	21	.0000E+00
22	.0000E+00	23	.0000E+00	24	.0000E+00				
DAY OF WEEK = FRIDAY									
1	.0000E+00	2	.0000E+00	3	.0000E+00	4	.0000E+00	5	.0000E+00
6	.0000E+00	7	.0000E+00	8	.1000E+01				
	.1000E+01	10	.1000E+01	11	.1000E+01	12	.1000E+01	13	.1000E+01
14	.1000E+01	15	.1000E+01	16	.0000E+00				

17 .0000E+00 18 .0000E+00 19 .0000E+00 20 .0000E+00 21 .0000E+00  
22 .0000E+00 23 .0000E+00 24 .0000E+00

DAY OF WEEK = SATURDAY

1 .0000E+00 2 .0000E+00 3 .0000E+00 4 .0000E+00 5 .0000E+00  
6 .0000E+00 7 .0000E+00 8 .0000E+00  
9 .0000E+00 10 .0000E+00 11 .0000E+00 12 .0000E+00 13 .0000E+00  
14 .0000E+00 15 .0000E+00 16 .0000E+00  
17 .0000E+00 18 .0000E+00 19 .0000E+00 20 .0000E+00 21 .0000E+00  
22 .0000E+00 23 .0000E+00 24 .0000E+00

DAY OF WEEK = SUNDAY

1 .0000E+00 2 .0000E+00 3 .0000E+00 4 .0000E+00 5 .0000E+00  
6 .0000E+00 7 .0000E+00 8 .0000E+00  
9 .0000E+00 10 .0000E+00 11 .0000E+00 12 .0000E+00 13 .0000E+00  
14 .0000E+00 15 .0000E+00 16 .0000E+00  
17 .0000E+00 18 .0000E+00 19 .0000E+00 20 .0000E+00 21 .0000E+00  
22 .0000E+00 23 .0000E+00 24 .0000E+00

▲ \*\*\* AERMOD - VERSION 21112 \*\*\* \*\*\* C:\Lakes\AERMOD  
View\CADO\_Menifee\CADO\_Menifee\_Construction\CADO\_Men \*\*\* 10/03/22  
\*\*\* AERMET - VERSION 16216 \*\*\* \*\*\*  
\*\*\* 19:20:16

PAGE 232

\*\*\* MODELOPTs: RegDFAULT CONC ELEV RURAL ADJ\_U\*

\* SOURCE EMISSION RATE SCALARS WHICH VARY DIURNALLY AND BY DAY OF WEEK (HRDOW7) \*

SOURCE ID = L0001740 ; SOURCE TYPE = VOLUME :  
HOUR SCALAR HOUR SCALAR HOUR SCALAR HOUR SCALAR HOUR SCALAR  
HOUR SCALAR HOUR SCALAR HOUR SCALAR

DAY OF WEEK = MONDAY

1 .0000E+00 2 .0000E+00 3 .0000E+00 4 .0000E+00 5 .0000E+00  
6 .0000E+00 7 .0000E+00 8 .1000E+01  
9 .1000E+01 10 .1000E+01 11 .1000E+01 12 .1000E+01 13 .1000E+01  
14 .1000E+01 15 .1000E+01 16 .0000E+00  
17 .0000E+00 18 .0000E+00 19 .0000E+00 20 .0000E+00 21 .0000E+00  
22 .0000E+00 23 .0000E+00 24 .0000E+00

DAY OF WEEK = TUESDAY

1 .0000E+00 2 .0000E+00 3 .0000E+00 4 .0000E+00 5 .0000E+00  
6 .0000E+00 7 .0000E+00 8 .1000E+01  
9 .1000E+01 10 .1000E+01 11 .1000E+01 12 .1000E+01 13 .1000E+01  
14 .1000E+01 15 .1000E+01 16 .0000E+00  
17 .0000E+00 18 .0000E+00 19 .0000E+00 20 .0000E+00 21 .0000E+00  
22 .0000E+00 23 .0000E+00 24 .0000E+00

DAY OF WEEK = WEDNESDY

1 .0000E+00 2 .0000E+00 3 .0000E+00 4 .0000E+00 5 .0000E+00  
6 .0000E+00 7 .0000E+00 8 .1000E+01

9 .1000E+01 10 .1000E+01 11 .1000E+01 12 .1000E+01 13 .1000E+01  
 14 .1000E+01 15 .1000E+01 16 .0000E+00  
 17 .0000E+00 18 .0000E+00 19 .0000E+00 20 .0000E+00 21 .0000E+00  
 22 .0000E+00 23 .0000E+00 24 .0000E+00

DAY OF WEEK = THURSDAY

1 .0000E+00 2 .0000E+00 3 .0000E+00 4 .0000E+00 5 .0000E+00  
 6 .0000E+00 7 .0000E+00 8 .1000E+01  
 9 .1000E+01 10 .1000E+01 11 .1000E+01 12 .1000E+01 13 .1000E+01  
 14 .1000E+01 15 .1000E+01 16 .0000E+00  
 17 .0000E+00 18 .0000E+00 19 .0000E+00 20 .0000E+00 21 .0000E+00  
 22 .0000E+00 23 .0000E+00 24 .0000E+00

DAY OF WEEK = FRIDAY

1 .0000E+00 2 .0000E+00 3 .0000E+00 4 .0000E+00 5 .0000E+00  
 6 .0000E+00 7 .0000E+00 8 .1000E+01  
 9 .1000E+01 10 .1000E+01 11 .1000E+01 12 .1000E+01 13 .1000E+01  
 14 .1000E+01 15 .1000E+01 16 .0000E+00  
 17 .0000E+00 18 .0000E+00 19 .0000E+00 20 .0000E+00 21 .0000E+00  
 22 .0000E+00 23 .0000E+00 24 .0000E+00

DAY OF WEEK = SATURDAY

1 .0000E+00 2 .0000E+00 3 .0000E+00 4 .0000E+00 5 .0000E+00  
 6 .0000E+00 7 .0000E+00 8 .0000E+00  
 9 .0000E+00 10 .0000E+00 11 .0000E+00 12 .0000E+00 13 .0000E+00  
 14 .0000E+00 15 .0000E+00 16 .0000E+00  
 17 .0000E+00 18 .0000E+00 19 .0000E+00 20 .0000E+00 21 .0000E+00  
 22 .0000E+00 23 .0000E+00 24 .0000E+00

DAY OF WEEK = SUNDAY

1 .0000E+00 2 .0000E+00 3 .0000E+00 4 .0000E+00 5 .0000E+00  
 6 .0000E+00 7 .0000E+00 8 .0000E+00  
 9 .0000E+00 10 .0000E+00 11 .0000E+00 12 .0000E+00 13 .0000E+00  
 14 .0000E+00 15 .0000E+00 16 .0000E+00  
 17 .0000E+00 18 .0000E+00 19 .0000E+00 20 .0000E+00 21 .0000E+00  
 22 .0000E+00 23 .0000E+00 24 .0000E+00

\*\*\* AERMOD - VERSION 21112 \*\*\* C:\Lakes\AERMOD  
 View\CADO\_Menifee\CADO\_Menifee\_Construction\CADO\_Men \*\*\* 10/03/22  
 \*\*\* AERMET - VERSION 16216 \*\*\*  
 \*\*\* 19:20:16

PAGE 233

\*\*\* MODELOPTs: RegDFault CONC ELEV Rural ADJ\_U\*

\* SOURCE EMISSION RATE SCALARS WHICH VARY DIURNALLY AND BY DAY OF WEEK (HRDOW7) \*

SOURCE ID = L0001741 ; SOURCE TYPE = VOLUME :  
 HOUR SCALAR HOUR SCALAR HOUR SCALAR HOUR SCALAR HOUR SCALAR  
 HOUR SCALAR HOUR SCALAR HOUR SCALAR

-----

DAY OF WEEK = MONDAY

1	.0000E+00	2	.0000E+00	3	.0000E+00	4	.0000E+00	5	.0000E+00	
6	.0000E+00	7	.0000E+00	8	.1000E+01					
	9	.1000E+01	10	.1000E+01	11	.1000E+01	12	.1000E+01	13	.1000E+01
14	.1000E+01	15	.1000E+01	16	.0000E+00					
	17	.0000E+00	18	.0000E+00	19	.0000E+00	20	.0000E+00	21	.0000E+00
22	.0000E+00	23	.0000E+00	24	.0000E+00					

DAY OF WEEK = TUESDAY

1	.0000E+00	2	.0000E+00	3	.0000E+00	4	.0000E+00	5	.0000E+00	
6	.0000E+00	7	.0000E+00	8	.1000E+01					
	9	.1000E+01	10	.1000E+01	11	.1000E+01	12	.1000E+01	13	.1000E+01
14	.1000E+01	15	.1000E+01	16	.0000E+00					
	17	.0000E+00	18	.0000E+00	19	.0000E+00	20	.0000E+00	21	.0000E+00
22	.0000E+00	23	.0000E+00	24	.0000E+00					

DAY OF WEEK = WEDNESDY

1	.0000E+00	2	.0000E+00	3	.0000E+00	4	.0000E+00	5	.0000E+00	
6	.0000E+00	7	.0000E+00	8	.1000E+01					
	9	.1000E+01	10	.1000E+01	11	.1000E+01	12	.1000E+01	13	.1000E+01
14	.1000E+01	15	.1000E+01	16	.0000E+00					
	17	.0000E+00	18	.0000E+00	19	.0000E+00	20	.0000E+00	21	.0000E+00
22	.0000E+00	23	.0000E+00	24	.0000E+00					

DAY OF WEEK = THURSDAY

1	.0000E+00	2	.0000E+00	3	.0000E+00	4	.0000E+00	5	.0000E+00	
6	.0000E+00	7	.0000E+00	8	.1000E+01					
	9	.1000E+01	10	.1000E+01	11	.1000E+01	12	.1000E+01	13	.1000E+01
14	.1000E+01	15	.1000E+01	16	.0000E+00					
	17	.0000E+00	18	.0000E+00	19	.0000E+00	20	.0000E+00	21	.0000E+00
22	.0000E+00	23	.0000E+00	24	.0000E+00					

DAY OF WEEK = FRIDAY

1	.0000E+00	2	.0000E+00	3	.0000E+00	4	.0000E+00	5	.0000E+00	
6	.0000E+00	7	.0000E+00	8	.1000E+01					
	9	.1000E+01	10	.1000E+01	11	.1000E+01	12	.1000E+01	13	.1000E+01
14	.1000E+01	15	.1000E+01	16	.0000E+00					
	17	.0000E+00	18	.0000E+00	19	.0000E+00	20	.0000E+00	21	.0000E+00
22	.0000E+00	23	.0000E+00	24	.0000E+00					

DAY OF WEEK = SATURDAY

1	.0000E+00	2	.0000E+00	3	.0000E+00	4	.0000E+00	5	.0000E+00	
6	.0000E+00	7	.0000E+00	8	.0000E+00					
	9	.0000E+00	10	.0000E+00	11	.0000E+00	12	.0000E+00	13	.0000E+00
14	.0000E+00	15	.0000E+00	16	.0000E+00					
	17	.0000E+00	18	.0000E+00	19	.0000E+00	20	.0000E+00	21	.0000E+00
22	.0000E+00	23	.0000E+00	24	.0000E+00					

DAY OF WEEK = SUNDAY

1	.0000E+00	2	.0000E+00	3	.0000E+00	4	.0000E+00	5	.0000E+00	
6	.0000E+00	7	.0000E+00	8	.0000E+00					
	9	.0000E+00	10	.0000E+00	11	.0000E+00	12	.0000E+00	13	.0000E+00
14	.0000E+00	15	.0000E+00	16	.0000E+00					
	17	.0000E+00	18	.0000E+00	19	.0000E+00	20	.0000E+00	21	.0000E+00
22	.0000E+00	23	.0000E+00	24	.0000E+00					

▲ \*\*\* AERMOD - VERSION 21112 \*\*\* C:\Lakes\AERMOD

\*\*\* AERMET - VERSION 16216 \*\*\*  
\*\*\* 19:20:16

PAGE 234

\*\*\* MODELOPTs: RegDEFAULT CONC ELEV RURAL ADJ\_U\*

\* SOURCE EMISSION RATE SCALARS WHICH VARY DIURNALLY AND BY DAY OF WEEK (HRDOW7) \*

SOURCE ID = L0001742 ; SOURCE TYPE = VOLUME :

HOUR	SCALAR	HOUR	SCALAR	HOUR	SCALAR	HOUR	SCALAR	HOUR	SCALAR
------	--------	------	--------	------	--------	------	--------	------	--------

DAY OF WEEK = MONDAY

1	.0000E+00	2	.0000E+00	3	.0000E+00	4	.0000E+00	5	.0000E+00
6	.0000E+00	7	.0000E+00	8	.1000E+01	9	.1000E+01	10	.1000E+01
11	.1000E+01	12	.1000E+01	13	.1000E+01	14	.1000E+01	15	.1000E+01
16	.0000E+00	17	.0000E+00	18	.0000E+00	19	.0000E+00	20	.0000E+00
21	.0000E+00	22	.0000E+00	23	.0000E+00	24	.0000E+00		

DAY OF WEEK = TUESDAY

1	.0000E+00	2	.0000E+00	3	.0000E+00	4	.0000E+00	5	.0000E+00
6	.0000E+00	7	.0000E+00	8	.1000E+01	9	.1000E+01	10	.1000E+01
11	.1000E+01	12	.1000E+01	13	.1000E+01	14	.1000E+01	15	.1000E+01
16	.0000E+00	17	.0000E+00	18	.0000E+00	19	.0000E+00	20	.0000E+00
21	.0000E+00	22	.0000E+00	23	.0000E+00	24	.0000E+00		

DAY OF WEEK = WEDNESDY

1	.0000E+00	2	.0000E+00	3	.0000E+00	4	.0000E+00	5	.0000E+00
6	.0000E+00	7	.0000E+00	8	.1000E+01	9	.1000E+01	10	.1000E+01
11	.1000E+01	12	.1000E+01	13	.1000E+01	14	.1000E+01	15	.1000E+01
16	.0000E+00	17	.0000E+00	18	.0000E+00	19	.0000E+00	20	.0000E+00
21	.0000E+00	22	.0000E+00	23	.0000E+00	24	.0000E+00		

DAY OF WEEK = THURSDAY

1	.0000E+00	2	.0000E+00	3	.0000E+00	4	.0000E+00	5	.0000E+00
6	.0000E+00	7	.0000E+00	8	.1000E+01	9	.1000E+01	10	.1000E+01
11	.1000E+01	12	.1000E+01	13	.1000E+01	14	.1000E+01	15	.1000E+01
16	.0000E+00	17	.0000E+00	18	.0000E+00	19	.0000E+00	20	.0000E+00
21	.0000E+00	22	.0000E+00	23	.0000E+00	24	.0000E+00		

DAY OF WEEK = FRIDAY

1	.0000E+00	2	.0000E+00	3	.0000E+00	4	.0000E+00	5	.0000E+00
6	.0000E+00	7	.0000E+00	8	.1000E+01	9	.1000E+01	10	.1000E+01
11	.1000E+01	12	.1000E+01	13	.1000E+01	14	.1000E+01	15	.1000E+01
16	.0000E+00	17	.0000E+00	18	.0000E+00	19	.0000E+00	20	.0000E+00
21	.0000E+00								

22 .0000E+00 23 .0000E+00 24 .0000E+00  
 DAY OF WEEK = SATURDAY  
 1 .0000E+00 2 .0000E+00 3 .0000E+00 4 .0000E+00 5 .0000E+00  
 6 .0000E+00 7 .0000E+00 8 .0000E+00  
 9 .0000E+00 10 .0000E+00 11 .0000E+00 12 .0000E+00 13 .0000E+00  
 14 .0000E+00 15 .0000E+00 16 .0000E+00  
 17 .0000E+00 18 .0000E+00 19 .0000E+00 20 .0000E+00 21 .0000E+00  
 22 .0000E+00 23 .0000E+00 24 .0000E+00

DAY OF WEEK = SUNDAY  
 1 .0000E+00 2 .0000E+00 3 .0000E+00 4 .0000E+00 5 .0000E+00  
 6 .0000E+00 7 .0000E+00 8 .0000E+00  
 9 .0000E+00 10 .0000E+00 11 .0000E+00 12 .0000E+00 13 .0000E+00  
 14 .0000E+00 15 .0000E+00 16 .0000E+00  
 17 .0000E+00 18 .0000E+00 19 .0000E+00 20 .0000E+00 21 .0000E+00  
 22 .0000E+00 23 .0000E+00 24 .0000E+00

\*\*\* AERMOD - VERSION 21112 \*\*\* C:\Lakes\AERMOD  
 View\CADO\_Menifee\CADO\_Menifee\_Construction\CADO\_Men \*\*\* 10/03/22  
 \*\*\* AERMET - VERSION 16216 \*\*\*  
 \*\*\* 19:20:16

PAGE 235

\*\*\* MODELOPTs: RegDFault CONC ELEV RURAL ADJ\_U\*

\* SOURCE EMISSION RATE SCALARS WHICH VARY DIURNALLY AND BY DAY OF WEEK (HRDOW7) \*

SOURCE ID = L0001743 ; SOURCE TYPE = VOLUME :  
 HOUR SCALAR HOUR SCALAR HOUR SCALAR HOUR SCALAR HOUR SCALAR  
 HOUR SCALAR HOUR SCALAR HOUR SCALAR

DAY OF WEEK = MONDAY  
 1 .0000E+00 2 .0000E+00 3 .0000E+00 4 .0000E+00 5 .0000E+00  
 6 .0000E+00 7 .0000E+00 8 .1000E+01  
 9 .1000E+01 10 .1000E+01 11 .1000E+01 12 .1000E+01 13 .1000E+01  
 14 .1000E+01 15 .1000E+01 16 .0000E+00  
 17 .0000E+00 18 .0000E+00 19 .0000E+00 20 .0000E+00 21 .0000E+00  
 22 .0000E+00 23 .0000E+00 24 .0000E+00

DAY OF WEEK = TUESDAY  
 1 .0000E+00 2 .0000E+00 3 .0000E+00 4 .0000E+00 5 .0000E+00  
 6 .0000E+00 7 .0000E+00 8 .1000E+01  
 9 .1000E+01 10 .1000E+01 11 .1000E+01 12 .1000E+01 13 .1000E+01  
 14 .1000E+01 15 .1000E+01 16 .0000E+00  
 17 .0000E+00 18 .0000E+00 19 .0000E+00 20 .0000E+00 21 .0000E+00  
 22 .0000E+00 23 .0000E+00 24 .0000E+00

DAY OF WEEK = WEDNESDY  
 1 .0000E+00 2 .0000E+00 3 .0000E+00 4 .0000E+00 5 .0000E+00  
 6 .0000E+00 7 .0000E+00 8 .1000E+01  
 9 .1000E+01 10 .1000E+01 11 .1000E+01 12 .1000E+01 13 .1000E+01

14 .1000E+01 15 .1000E+01 16 .0000E+00  
17 .0000E+00 18 .0000E+00 19 .0000E+00 20 .0000E+00 21 .0000E+00  
22 .0000E+00 23 .0000E+00 24 .0000E+00

DAY OF WEEK = THURSDAY

1 .0000E+00 2 .0000E+00 3 .0000E+00 4 .0000E+00 5 .0000E+00  
6 .0000E+00 7 .0000E+00 8 .1000E+01  
9 .1000E+01 10 .1000E+01 11 .1000E+01 12 .1000E+01 13 .1000E+01  
14 .1000E+01 15 .1000E+01 16 .0000E+00  
17 .0000E+00 18 .0000E+00 19 .0000E+00 20 .0000E+00 21 .0000E+00  
22 .0000E+00 23 .0000E+00 24 .0000E+00

DAY OF WEEK = FRIDAY

1 .0000E+00 2 .0000E+00 3 .0000E+00 4 .0000E+00 5 .0000E+00  
6 .0000E+00 7 .0000E+00 8 .1000E+01  
9 .1000E+01 10 .1000E+01 11 .1000E+01 12 .1000E+01 13 .1000E+01  
14 .1000E+01 15 .1000E+01 16 .0000E+00  
17 .0000E+00 18 .0000E+00 19 .0000E+00 20 .0000E+00 21 .0000E+00  
22 .0000E+00 23 .0000E+00 24 .0000E+00

DAY OF WEEK = SATURDAY

1 .0000E+00 2 .0000E+00 3 .0000E+00 4 .0000E+00 5 .0000E+00  
6 .0000E+00 7 .0000E+00 8 .0000E+00  
9 .0000E+00 10 .0000E+00 11 .0000E+00 12 .0000E+00 13 .0000E+00  
14 .0000E+00 15 .0000E+00 16 .0000E+00  
17 .0000E+00 18 .0000E+00 19 .0000E+00 20 .0000E+00 21 .0000E+00  
22 .0000E+00 23 .0000E+00 24 .0000E+00

DAY OF WEEK = SUNDAY

1 .0000E+00 2 .0000E+00 3 .0000E+00 4 .0000E+00 5 .0000E+00  
6 .0000E+00 7 .0000E+00 8 .0000E+00  
9 .0000E+00 10 .0000E+00 11 .0000E+00 12 .0000E+00 13 .0000E+00  
14 .0000E+00 15 .0000E+00 16 .0000E+00  
17 .0000E+00 18 .0000E+00 19 .0000E+00 20 .0000E+00 21 .0000E+00  
22 .0000E+00 23 .0000E+00 24 .0000E+00

\*\*\* AERMOD - VERSION 21112 \*\*\* C:\Lakes\AERMOD  
View\CADO\_Menifee\CADO\_Menifee\_Construction\CADO\_Men \*\*\* 10/03/22  
\*\*\* AERMET - VERSION 16216 \*\*\*  
\*\*\* 19:20:16

PAGE 236

\*\*\* MODELOPTs: RegDFault CONC ELEV RURAL ADJ\_U\*

\* SOURCE EMISSION RATE SCALARS WHICH VARY DIURNALLY AND BY DAY OF WEEK (HRDOW7) \*

SOURCE ID = L0001744 ; SOURCE TYPE = VOLUME :  
HOUR SCALAR HOUR SCALAR HOUR SCALAR HOUR SCALAR HOUR SCALAR  
HOUR SCALAR HOUR SCALAR HOUR SCALAR

DAY OF WEEK = MONDAY

1 .0000E+00 2 .0000E+00 3 .0000E+00 4 .0000E+00 5 .0000E+00



6 .0000E+00 7 .0000E+00 8 .1000E+01  
 9 .1000E+01 10 .1000E+01 11 .1000E+01 12 .1000E+01 13 .1000E+01  
 14 .1000E+01 15 .1000E+01 16 .0000E+00  
 17 .0000E+00 18 .0000E+00 19 .0000E+00 20 .0000E+00 21 .0000E+00  
 22 .0000E+00 23 .0000E+00 24 .0000E+00

DAY OF WEEK = TUESDAY

1 .0000E+00 2 .0000E+00 3 .0000E+00 4 .0000E+00 5 .0000E+00  
 6 .0000E+00 7 .0000E+00 8 .1000E+01  
 9 .1000E+01 10 .1000E+01 11 .1000E+01 12 .1000E+01 13 .1000E+01  
 14 .1000E+01 15 .1000E+01 16 .0000E+00  
 17 .0000E+00 18 .0000E+00 19 .0000E+00 20 .0000E+00 21 .0000E+00  
 22 .0000E+00 23 .0000E+00 24 .0000E+00

DAY OF WEEK = WEDNESDY

1 .0000E+00 2 .0000E+00 3 .0000E+00 4 .0000E+00 5 .0000E+00  
 6 .0000E+00 7 .0000E+00 8 .1000E+01  
 9 .1000E+01 10 .1000E+01 11 .1000E+01 12 .1000E+01 13 .1000E+01  
 14 .1000E+01 15 .1000E+01 16 .0000E+00  
 17 .0000E+00 18 .0000E+00 19 .0000E+00 20 .0000E+00 21 .0000E+00  
 22 .0000E+00 23 .0000E+00 24 .0000E+00

DAY OF WEEK = THURSDAY

1 .0000E+00 2 .0000E+00 3 .0000E+00 4 .0000E+00 5 .0000E+00  
 6 .0000E+00 7 .0000E+00 8 .1000E+01  
 9 .1000E+01 10 .1000E+01 11 .1000E+01 12 .1000E+01 13 .1000E+01  
 14 .1000E+01 15 .1000E+01 16 .0000E+00  
 17 .0000E+00 18 .0000E+00 19 .0000E+00 20 .0000E+00 21 .0000E+00  
 22 .0000E+00 23 .0000E+00 24 .0000E+00

DAY OF WEEK = FRIDAY

1 .0000E+00 2 .0000E+00 3 .0000E+00 4 .0000E+00 5 .0000E+00  
 6 .0000E+00 7 .0000E+00 8 .1000E+01  
 9 .1000E+01 10 .1000E+01 11 .1000E+01 12 .1000E+01 13 .1000E+01  
 14 .1000E+01 15 .1000E+01 16 .0000E+00  
 17 .0000E+00 18 .0000E+00 19 .0000E+00 20 .0000E+00 21 .0000E+00  
 22 .0000E+00 23 .0000E+00 24 .0000E+00

DAY OF WEEK = SATURDAY

1 .0000E+00 2 .0000E+00 3 .0000E+00 4 .0000E+00 5 .0000E+00  
 6 .0000E+00 7 .0000E+00 8 .0000E+00  
 9 .0000E+00 10 .0000E+00 11 .0000E+00 12 .0000E+00 13 .0000E+00  
 14 .0000E+00 15 .0000E+00 16 .0000E+00  
 17 .0000E+00 18 .0000E+00 19 .0000E+00 20 .0000E+00 21 .0000E+00  
 22 .0000E+00 23 .0000E+00 24 .0000E+00

DAY OF WEEK = SUNDAY

1 .0000E+00 2 .0000E+00 3 .0000E+00 4 .0000E+00 5 .0000E+00  
 6 .0000E+00 7 .0000E+00 8 .0000E+00  
 9 .0000E+00 10 .0000E+00 11 .0000E+00 12 .0000E+00 13 .0000E+00  
 14 .0000E+00 15 .0000E+00 16 .0000E+00  
 17 .0000E+00 18 .0000E+00 19 .0000E+00 20 .0000E+00 21 .0000E+00  
 22 .0000E+00 23 .0000E+00 24 .0000E+00

▲ \*\*\* AERMOD - VERSION 21112 \*\*\* C:\Lakes\AERMOD  
 View\CADO\_Meniffee\CADO\_Meniffee\_Construction\CADO\_Men \*\*\*

10/03/22

\*\*\* AERMET - VERSION 16216 \*\*\*  
\*\*\* 19:20:16

PAGE 237

\*\*\* MODELOPTs: RegDFAULT CONC ELEV RURAL ADJ\_U\*

\* SOURCE EMISSION RATE SCALARS WHICH VARY DIURNALLY AND BY DAY OF WEEK (HRDOW7) \*

SOURCE ID = L0001745 ; SOURCE TYPE = VOLUME :  
HOUR SCALAR HOUR SCALAR HOUR SCALAR HOUR SCALAR HOUR SCALAR  
HOUR SCALAR HOUR SCALAR HOUR SCALAR

-----  
-----

DAY OF WEEK = MONDAY

1	.0000E+00	2	.0000E+00	3	.0000E+00	4	.0000E+00	5	.0000E+00
6	.0000E+00	7	.0000E+00	8	.1000E+01				
	.1000E+01	10	.1000E+01	11	.1000E+01	12	.1000E+01	13	.1000E+01
14	.1000E+01	15	.1000E+01	16	.0000E+00				
	.0000E+00	18	.0000E+00	19	.0000E+00	20	.0000E+00	21	.0000E+00
22	.0000E+00	23	.0000E+00	24	.0000E+00				

DAY OF WEEK = TUESDAY

1	.0000E+00	2	.0000E+00	3	.0000E+00	4	.0000E+00	5	.0000E+00
6	.0000E+00	7	.0000E+00	8	.1000E+01				
	.1000E+01	10	.1000E+01	11	.1000E+01	12	.1000E+01	13	.1000E+01
14	.1000E+01	15	.1000E+01	16	.0000E+00				
	.0000E+00	18	.0000E+00	19	.0000E+00	20	.0000E+00	21	.0000E+00
22	.0000E+00	23	.0000E+00	24	.0000E+00				

DAY OF WEEK = WEDNESDY

1	.0000E+00	2	.0000E+00	3	.0000E+00	4	.0000E+00	5	.0000E+00
6	.0000E+00	7	.0000E+00	8	.1000E+01				
	.1000E+01	10	.1000E+01	11	.1000E+01	12	.1000E+01	13	.1000E+01
14	.1000E+01	15	.1000E+01	16	.0000E+00				
	.0000E+00	18	.0000E+00	19	.0000E+00	20	.0000E+00	21	.0000E+00
22	.0000E+00	23	.0000E+00	24	.0000E+00				

DAY OF WEEK = THURSDAY

1	.0000E+00	2	.0000E+00	3	.0000E+00	4	.0000E+00	5	.0000E+00
6	.0000E+00	7	.0000E+00	8	.1000E+01				
	.1000E+01	10	.1000E+01	11	.1000E+01	12	.1000E+01	13	.1000E+01
14	.1000E+01	15	.1000E+01	16	.0000E+00				
	.0000E+00	18	.0000E+00	19	.0000E+00	20	.0000E+00	21	.0000E+00
22	.0000E+00	23	.0000E+00	24	.0000E+00				

DAY OF WEEK = FRIDAY

1	.0000E+00	2	.0000E+00	3	.0000E+00	4	.0000E+00	5	.0000E+00
6	.0000E+00	7	.0000E+00	8	.1000E+01				
	.1000E+01	10	.1000E+01	11	.1000E+01	12	.1000E+01	13	.1000E+01
14	.1000E+01	15	.1000E+01	16	.0000E+00				
	.0000E+00	18	.0000E+00	19	.0000E+00	20	.0000E+00	21	.0000E+00
22	.0000E+00	23	.0000E+00	24	.0000E+00				

DAY OF WEEK = SATURDAY

1	.0000E+00	2	.0000E+00	3	.0000E+00	4	.0000E+00	5	.0000E+00	
6	.0000E+00	7	.0000E+00	8	.0000E+00					
	9	.0000E+00	10	.0000E+00	11	.0000E+00	12	.0000E+00	13	.0000E+00
14	.0000E+00	15	.0000E+00	16	.0000E+00					
	17	.0000E+00	18	.0000E+00	19	.0000E+00	20	.0000E+00	21	.0000E+00
22	.0000E+00	23	.0000E+00	24	.0000E+00					

DAY OF WEEK = SUNDAY

1	.0000E+00	2	.0000E+00	3	.0000E+00	4	.0000E+00	5	.0000E+00	
6	.0000E+00	7	.0000E+00	8	.0000E+00					
	9	.0000E+00	10	.0000E+00	11	.0000E+00	12	.0000E+00	13	.0000E+00
14	.0000E+00	15	.0000E+00	16	.0000E+00					
	17	.0000E+00	18	.0000E+00	19	.0000E+00	20	.0000E+00	21	.0000E+00
22	.0000E+00	23	.0000E+00	24	.0000E+00					

\*\*\* AERMOD - VERSION 21112 \*\*\* C:\Lakes\AERMOD

View\CADO\_Menifee\CADO\_Menifee\_Construction\CADO\_Men \*\*\* 10/03/22

\*\*\* AERMET - VERSION 16216 \*\*\*

\*\*\* 19:20:16

PAGE 238

\*\*\* MODELOPTs: RegDEFAULT CONC ELEV RURAL ADJ\_U\*

\* SOURCE EMISSION RATE SCALARS WHICH VARY DIURNALLY AND BY DAY OF WEEK (HRDOW7) \*

SOURCE ID = L0001746 ; SOURCE TYPE = VOLUME :

HOUR	SCALAR	HOUR	SCALAR	HOUR	SCALAR	HOUR	SCALAR	HOUR	SCALAR
HOUR	SCALAR	HOUR	SCALAR	HOUR	SCALAR				

-----

DAY OF WEEK = MONDAY

1	.0000E+00	2	.0000E+00	3	.0000E+00	4	.0000E+00	5	.0000E+00	
6	.0000E+00	7	.0000E+00	8	.1000E+01					
	9	.1000E+01	10	.1000E+01	11	.1000E+01	12	.1000E+01	13	.1000E+01
14	.1000E+01	15	.1000E+01	16	.0000E+00					
	17	.0000E+00	18	.0000E+00	19	.0000E+00	20	.0000E+00	21	.0000E+00
22	.0000E+00	23	.0000E+00	24	.0000E+00					

DAY OF WEEK = TUESDAY

1	.0000E+00	2	.0000E+00	3	.0000E+00	4	.0000E+00	5	.0000E+00	
6	.0000E+00	7	.0000E+00	8	.1000E+01					
	9	.1000E+01	10	.1000E+01	11	.1000E+01	12	.1000E+01	13	.1000E+01
14	.1000E+01	15	.1000E+01	16	.0000E+00					
	17	.0000E+00	18	.0000E+00	19	.0000E+00	20	.0000E+00	21	.0000E+00
22	.0000E+00	23	.0000E+00	24	.0000E+00					

DAY OF WEEK = WEDNESDY

1	.0000E+00	2	.0000E+00	3	.0000E+00	4	.0000E+00	5	.0000E+00	
6	.0000E+00	7	.0000E+00	8	.1000E+01					
	9	.1000E+01	10	.1000E+01	11	.1000E+01	12	.1000E+01	13	.1000E+01
14	.1000E+01	15	.1000E+01	16	.0000E+00					

17 .0000E+00 18 .0000E+00 19 .0000E+00 20 .0000E+00 21 .0000E+00  
22 .0000E+00 23 .0000E+00 24 .0000E+00

DAY OF WEEK = THURSDAY

1 .0000E+00 2 .0000E+00 3 .0000E+00 4 .0000E+00 5 .0000E+00  
6 .0000E+00 7 .0000E+00 8 .1000E+01  
9 .1000E+01 10 .1000E+01 11 .1000E+01 12 .1000E+01 13 .1000E+01  
14 .1000E+01 15 .1000E+01 16 .0000E+00  
17 .0000E+00 18 .0000E+00 19 .0000E+00 20 .0000E+00 21 .0000E+00  
22 .0000E+00 23 .0000E+00 24 .0000E+00

DAY OF WEEK = FRIDAY

1 .0000E+00 2 .0000E+00 3 .0000E+00 4 .0000E+00 5 .0000E+00  
6 .0000E+00 7 .0000E+00 8 .1000E+01  
9 .1000E+01 10 .1000E+01 11 .1000E+01 12 .1000E+01 13 .1000E+01  
14 .1000E+01 15 .1000E+01 16 .0000E+00  
17 .0000E+00 18 .0000E+00 19 .0000E+00 20 .0000E+00 21 .0000E+00  
22 .0000E+00 23 .0000E+00 24 .0000E+00

DAY OF WEEK = SATURDAY

1 .0000E+00 2 .0000E+00 3 .0000E+00 4 .0000E+00 5 .0000E+00  
6 .0000E+00 7 .0000E+00 8 .0000E+00  
9 .0000E+00 10 .0000E+00 11 .0000E+00 12 .0000E+00 13 .0000E+00  
14 .0000E+00 15 .0000E+00 16 .0000E+00  
17 .0000E+00 18 .0000E+00 19 .0000E+00 20 .0000E+00 21 .0000E+00  
22 .0000E+00 23 .0000E+00 24 .0000E+00

DAY OF WEEK = SUNDAY

1 .0000E+00 2 .0000E+00 3 .0000E+00 4 .0000E+00 5 .0000E+00  
6 .0000E+00 7 .0000E+00 8 .0000E+00  
9 .0000E+00 10 .0000E+00 11 .0000E+00 12 .0000E+00 13 .0000E+00  
14 .0000E+00 15 .0000E+00 16 .0000E+00  
17 .0000E+00 18 .0000E+00 19 .0000E+00 20 .0000E+00 21 .0000E+00  
22 .0000E+00 23 .0000E+00 24 .0000E+00

▲ \*\*\* AERMOD - VERSION 21112 \*\*\* C:\Lakes\AERMOD  
View\CADO\_Menifee\CADO\_Menifee\_Construction\CADO\_Men \*\*\* 10/03/22  
\*\*\* AERMET - VERSION 16216 \*\*\*  
\*\*\* 19:20:16

PAGE 239

\*\*\* MODELOPTs: RegDFAULT CONC ELEV RURAL ADJ\_U\*

\* SOURCE EMISSION RATE SCALARS WHICH VARY DIURNALLY AND BY DAY OF WEEK (HRDOW7) \*

SOURCE ID = L0001324 ; SOURCE TYPE = VOLUME :  
HOUR SCALAR HOUR SCALAR HOUR SCALAR HOUR SCALAR HOUR SCALAR  
HOUR SCALAR HOUR SCALAR HOUR SCALAR

DAY OF WEEK = MONDAY

1 .0000E+00 2 .0000E+00 3 .0000E+00 4 .0000E+00 5 .0000E+00  
6 .0000E+00 7 .0000E+00 8 .1000E+01

9 .1000E+01 10 .1000E+01 11 .1000E+01 12 .1000E+01 13 .1000E+01  
14 .1000E+01 15 .1000E+01 16 .0000E+00  
17 .0000E+00 18 .0000E+00 19 .0000E+00 20 .0000E+00 21 .0000E+00  
22 .0000E+00 23 .0000E+00 24 .0000E+00

DAY OF WEEK = TUESDAY

1 .0000E+00 2 .0000E+00 3 .0000E+00 4 .0000E+00 5 .0000E+00  
6 .0000E+00 7 .0000E+00 8 .1000E+01  
9 .1000E+01 10 .1000E+01 11 .1000E+01 12 .1000E+01 13 .1000E+01  
14 .1000E+01 15 .1000E+01 16 .0000E+00  
17 .0000E+00 18 .0000E+00 19 .0000E+00 20 .0000E+00 21 .0000E+00  
22 .0000E+00 23 .0000E+00 24 .0000E+00

DAY OF WEEK = WEDNESDY

1 .0000E+00 2 .0000E+00 3 .0000E+00 4 .0000E+00 5 .0000E+00  
6 .0000E+00 7 .0000E+00 8 .1000E+01  
9 .1000E+01 10 .1000E+01 11 .1000E+01 12 .1000E+01 13 .1000E+01  
14 .1000E+01 15 .1000E+01 16 .0000E+00  
17 .0000E+00 18 .0000E+00 19 .0000E+00 20 .0000E+00 21 .0000E+00  
22 .0000E+00 23 .0000E+00 24 .0000E+00

DAY OF WEEK = THURSDAY

1 .0000E+00 2 .0000E+00 3 .0000E+00 4 .0000E+00 5 .0000E+00  
6 .0000E+00 7 .0000E+00 8 .1000E+01  
9 .1000E+01 10 .1000E+01 11 .1000E+01 12 .1000E+01 13 .1000E+01  
14 .1000E+01 15 .1000E+01 16 .0000E+00  
17 .0000E+00 18 .0000E+00 19 .0000E+00 20 .0000E+00 21 .0000E+00  
22 .0000E+00 23 .0000E+00 24 .0000E+00

DAY OF WEEK = FRIDAY

1 .0000E+00 2 .0000E+00 3 .0000E+00 4 .0000E+00 5 .0000E+00  
6 .0000E+00 7 .0000E+00 8 .1000E+01  
9 .1000E+01 10 .1000E+01 11 .1000E+01 12 .1000E+01 13 .1000E+01  
14 .1000E+01 15 .1000E+01 16 .0000E+00  
17 .0000E+00 18 .0000E+00 19 .0000E+00 20 .0000E+00 21 .0000E+00  
22 .0000E+00 23 .0000E+00 24 .0000E+00

DAY OF WEEK = SATURDAY

1 .0000E+00 2 .0000E+00 3 .0000E+00 4 .0000E+00 5 .0000E+00  
6 .0000E+00 7 .0000E+00 8 .0000E+00  
9 .0000E+00 10 .0000E+00 11 .0000E+00 12 .0000E+00 13 .0000E+00  
14 .0000E+00 15 .0000E+00 16 .0000E+00  
17 .0000E+00 18 .0000E+00 19 .0000E+00 20 .0000E+00 21 .0000E+00  
22 .0000E+00 23 .0000E+00 24 .0000E+00

DAY OF WEEK = SUNDAY

1 .0000E+00 2 .0000E+00 3 .0000E+00 4 .0000E+00 5 .0000E+00  
6 .0000E+00 7 .0000E+00 8 .0000E+00  
9 .0000E+00 10 .0000E+00 11 .0000E+00 12 .0000E+00 13 .0000E+00  
14 .0000E+00 15 .0000E+00 16 .0000E+00  
17 .0000E+00 18 .0000E+00 19 .0000E+00 20 .0000E+00 21 .0000E+00  
22 .0000E+00 23 .0000E+00 24 .0000E+00

▲ \*\*\* AERMOD - VERSION 21112 \*\*\* \*\*\* C:\Lakes\AERMOD

View\CADO\_Menifee\CADO\_Menifee\_Construction\CADO\_Men \*\*\*

10/03/22

\*\*\* AERMET - VERSION 16216 \*\*\* \*\*\*

\*\*\* 19:20:16

PAGE 240

\*\*\* MODELOPTs: RegDEFAULT CONC ELEV RURAL ADJ\_U\*

\* SOURCE EMISSION RATE SCALARS WHICH VARY DIURNALLY AND BY DAY OF WEEK (HRDOW7) \*

SOURCE ID = L0001325 ; SOURCE TYPE = VOLUME :  
HOUR SCALAR HOUR SCALAR HOUR SCALAR HOUR SCALAR HOUR SCALAR  
HOUR SCALAR HOUR SCALAR HOUR SCALAR

-----  
-----

DAY OF WEEK = MONDAY

1	.0000E+00	2	.0000E+00	3	.0000E+00	4	.0000E+00	5	.0000E+00	
6	.0000E+00	7	.0000E+00	8	.1000E+01					
	9	.1000E+01	10	.1000E+01	11	.1000E+01	12	.1000E+01	13	.1000E+01
14	.1000E+01	15	.1000E+01	16	.0000E+00					
	17	.0000E+00	18	.0000E+00	19	.0000E+00	20	.0000E+00	21	.0000E+00
22	.0000E+00	23	.0000E+00	24	.0000E+00					

DAY OF WEEK = TUESDAY

1	.0000E+00	2	.0000E+00	3	.0000E+00	4	.0000E+00	5	.0000E+00	
6	.0000E+00	7	.0000E+00	8	.1000E+01					
	9	.1000E+01	10	.1000E+01	11	.1000E+01	12	.1000E+01	13	.1000E+01
14	.1000E+01	15	.1000E+01	16	.0000E+00					
	17	.0000E+00	18	.0000E+00	19	.0000E+00	20	.0000E+00	21	.0000E+00
22	.0000E+00	23	.0000E+00	24	.0000E+00					

DAY OF WEEK = WEDNESDY

1	.0000E+00	2	.0000E+00	3	.0000E+00	4	.0000E+00	5	.0000E+00	
6	.0000E+00	7	.0000E+00	8	.1000E+01					
	9	.1000E+01	10	.1000E+01	11	.1000E+01	12	.1000E+01	13	.1000E+01
14	.1000E+01	15	.1000E+01	16	.0000E+00					
	17	.0000E+00	18	.0000E+00	19	.0000E+00	20	.0000E+00	21	.0000E+00
22	.0000E+00	23	.0000E+00	24	.0000E+00					

DAY OF WEEK = THURSDAY

1	.0000E+00	2	.0000E+00	3	.0000E+00	4	.0000E+00	5	.0000E+00	
6	.0000E+00	7	.0000E+00	8	.1000E+01					
	9	.1000E+01	10	.1000E+01	11	.1000E+01	12	.1000E+01	13	.1000E+01
14	.1000E+01	15	.1000E+01	16	.0000E+00					
	17	.0000E+00	18	.0000E+00	19	.0000E+00	20	.0000E+00	21	.0000E+00
22	.0000E+00	23	.0000E+00	24	.0000E+00					

DAY OF WEEK = FRIDAY

1	.0000E+00	2	.0000E+00	3	.0000E+00	4	.0000E+00	5	.0000E+00	
6	.0000E+00	7	.0000E+00	8	.1000E+01					
	9	.1000E+01	10	.1000E+01	11	.1000E+01	12	.1000E+01	13	.1000E+01
14	.1000E+01	15	.1000E+01	16	.0000E+00					
	17	.0000E+00	18	.0000E+00	19	.0000E+00	20	.0000E+00	21	.0000E+00
22	.0000E+00	23	.0000E+00	24	.0000E+00					

DAY OF WEEK = SATURDAY

1	.0000E+00	2	.0000E+00	3	.0000E+00	4	.0000E+00	5	.0000E+00	
6	.0000E+00	7	.0000E+00	8	.0000E+00					
	9	.0000E+00	10	.0000E+00	11	.0000E+00	12	.0000E+00	13	.0000E+00
14	.0000E+00	15	.0000E+00	16	.0000E+00					
	17	.0000E+00	18	.0000E+00	19	.0000E+00	20	.0000E+00	21	.0000E+00
22	.0000E+00	23	.0000E+00	24	.0000E+00					

DAY OF WEEK = SUNDAY

1	.0000E+00	2	.0000E+00	3	.0000E+00	4	.0000E+00	5	.0000E+00	
6	.0000E+00	7	.0000E+00	8	.0000E+00					
	9	.0000E+00	10	.0000E+00	11	.0000E+00	12	.0000E+00	13	.0000E+00
14	.0000E+00	15	.0000E+00	16	.0000E+00					
	17	.0000E+00	18	.0000E+00	19	.0000E+00	20	.0000E+00	21	.0000E+00
22	.0000E+00	23	.0000E+00	24	.0000E+00					

▲ \*\*\* AERMOD - VERSION 21112 \*\*\* C:\Lakes\AERMOD

View\CADO\_Menifee\CADO\_Menifee\_Construction\CADO\_Men \*\*\* 10/03/22

\*\*\* AERMET - VERSION 16216 \*\*\*

\*\*\* 19:20:16

PAGE 241

\*\*\* MODELOPTs: RegDFault CONC ELEV RURAL ADJ\_U\*

\* SOURCE EMISSION RATE SCALARS WHICH VARY DIURNALLY AND BY DAY OF WEEK (HRDOW7) \*

SOURCE ID = L0001326 ; SOURCE TYPE = VOLUME :

HOUR	SCALAR	HOUR	SCALAR	HOUR	SCALAR	HOUR	SCALAR	HOUR	SCALAR
------	--------	------	--------	------	--------	------	--------	------	--------

-----

DAY OF WEEK = MONDAY

1	.0000E+00	2	.0000E+00	3	.0000E+00	4	.0000E+00	5	.0000E+00	
6	.0000E+00	7	.0000E+00	8	.1000E+01					
	9	.1000E+01	10	.1000E+01	11	.1000E+01	12	.1000E+01	13	.1000E+01
14	.1000E+01	15	.1000E+01	16	.0000E+00					
	17	.0000E+00	18	.0000E+00	19	.0000E+00	20	.0000E+00	21	.0000E+00
22	.0000E+00	23	.0000E+00	24	.0000E+00					

DAY OF WEEK = TUESDAY

1	.0000E+00	2	.0000E+00	3	.0000E+00	4	.0000E+00	5	.0000E+00	
6	.0000E+00	7	.0000E+00	8	.1000E+01					
	9	.1000E+01	10	.1000E+01	11	.1000E+01	12	.1000E+01	13	.1000E+01
14	.1000E+01	15	.1000E+01	16	.0000E+00					
	17	.0000E+00	18	.0000E+00	19	.0000E+00	20	.0000E+00	21	.0000E+00
22	.0000E+00	23	.0000E+00	24	.0000E+00					

DAY OF WEEK = WEDNESDY

1	.0000E+00	2	.0000E+00	3	.0000E+00	4	.0000E+00	5	.0000E+00	
6	.0000E+00	7	.0000E+00	8	.1000E+01					
	9	.1000E+01	10	.1000E+01	11	.1000E+01	12	.1000E+01	13	.1000E+01
14	.1000E+01	15	.1000E+01	16	.0000E+00					
	17	.0000E+00	18	.0000E+00	19	.0000E+00	20	.0000E+00	21	.0000E+00

22 .0000E+00 23 .0000E+00 24 .0000E+00

DAY OF WEEK = THURSDAY

1 .0000E+00 2 .0000E+00 3 .0000E+00 4 .0000E+00 5 .0000E+00  
6 .0000E+00 7 .0000E+00 8 .1000E+01  
9 .1000E+01 10 .1000E+01 11 .1000E+01 12 .1000E+01 13 .1000E+01  
14 .1000E+01 15 .1000E+01 16 .0000E+00  
17 .0000E+00 18 .0000E+00 19 .0000E+00 20 .0000E+00 21 .0000E+00  
22 .0000E+00 23 .0000E+00 24 .0000E+00

DAY OF WEEK = FRIDAY

1 .0000E+00 2 .0000E+00 3 .0000E+00 4 .0000E+00 5 .0000E+00  
6 .0000E+00 7 .0000E+00 8 .1000E+01  
9 .1000E+01 10 .1000E+01 11 .1000E+01 12 .1000E+01 13 .1000E+01  
14 .1000E+01 15 .1000E+01 16 .0000E+00  
17 .0000E+00 18 .0000E+00 19 .0000E+00 20 .0000E+00 21 .0000E+00  
22 .0000E+00 23 .0000E+00 24 .0000E+00

DAY OF WEEK = SATURDAY

1 .0000E+00 2 .0000E+00 3 .0000E+00 4 .0000E+00 5 .0000E+00  
6 .0000E+00 7 .0000E+00 8 .0000E+00  
9 .0000E+00 10 .0000E+00 11 .0000E+00 12 .0000E+00 13 .0000E+00  
14 .0000E+00 15 .0000E+00 16 .0000E+00  
17 .0000E+00 18 .0000E+00 19 .0000E+00 20 .0000E+00 21 .0000E+00  
22 .0000E+00 23 .0000E+00 24 .0000E+00

DAY OF WEEK = SUNDAY

1 .0000E+00 2 .0000E+00 3 .0000E+00 4 .0000E+00 5 .0000E+00  
6 .0000E+00 7 .0000E+00 8 .0000E+00  
9 .0000E+00 10 .0000E+00 11 .0000E+00 12 .0000E+00 13 .0000E+00  
14 .0000E+00 15 .0000E+00 16 .0000E+00  
17 .0000E+00 18 .0000E+00 19 .0000E+00 20 .0000E+00 21 .0000E+00  
22 .0000E+00 23 .0000E+00 24 .0000E+00

\*\*\* AERMOD - VERSION 21112 \*\*\* C:\Lakes\AERMOD  
View\CADO\_Menifee\CADO\_Menifee\_Construction\CADO\_Men \*\*\* 10/03/22  
\*\*\* AERMET - VERSION 16216 \*\*\*  
\*\*\* 19:20:16

PAGE 242

\*\*\* MODELOPTs: RegDFault CONC ELEV RURAL ADJ\_U\*

\* SOURCE EMISSION RATE SCALARS WHICH VARY DIURNALLY AND BY DAY OF WEEK (HRDOW7) \*

SOURCE ID = L0001327 ; SOURCE TYPE = VOLUME :  
HOUR SCALAR HOUR SCALAR HOUR SCALAR HOUR SCALAR HOUR SCALAR  
HOUR SCALAR HOUR SCALAR HOUR SCALAR  
-----

DAY OF WEEK = MONDAY

1 .0000E+00 2 .0000E+00 3 .0000E+00 4 .0000E+00 5 .0000E+00  
6 .0000E+00 7 .0000E+00 8 .1000E+01  
9 .1000E+01 10 .1000E+01 11 .1000E+01 12 .1000E+01 13 .1000E+01



14 .1000E+01 15 .1000E+01 16 .0000E+00  
17 .0000E+00 18 .0000E+00 19 .0000E+00 20 .0000E+00 21 .0000E+00  
22 .0000E+00 23 .0000E+00 24 .0000E+00

DAY OF WEEK = TUESDAY

1 .0000E+00 2 .0000E+00 3 .0000E+00 4 .0000E+00 5 .0000E+00  
6 .0000E+00 7 .0000E+00 8 .1000E+01  
9 .1000E+01 10 .1000E+01 11 .1000E+01 12 .1000E+01 13 .1000E+01  
14 .1000E+01 15 .1000E+01 16 .0000E+00  
17 .0000E+00 18 .0000E+00 19 .0000E+00 20 .0000E+00 21 .0000E+00  
22 .0000E+00 23 .0000E+00 24 .0000E+00

DAY OF WEEK = WEDNESDY

1 .0000E+00 2 .0000E+00 3 .0000E+00 4 .0000E+00 5 .0000E+00  
6 .0000E+00 7 .0000E+00 8 .1000E+01  
9 .1000E+01 10 .1000E+01 11 .1000E+01 12 .1000E+01 13 .1000E+01  
14 .1000E+01 15 .1000E+01 16 .0000E+00  
17 .0000E+00 18 .0000E+00 19 .0000E+00 20 .0000E+00 21 .0000E+00  
22 .0000E+00 23 .0000E+00 24 .0000E+00

DAY OF WEEK = THURSDAY

1 .0000E+00 2 .0000E+00 3 .0000E+00 4 .0000E+00 5 .0000E+00  
6 .0000E+00 7 .0000E+00 8 .1000E+01  
9 .1000E+01 10 .1000E+01 11 .1000E+01 12 .1000E+01 13 .1000E+01  
14 .1000E+01 15 .1000E+01 16 .0000E+00  
17 .0000E+00 18 .0000E+00 19 .0000E+00 20 .0000E+00 21 .0000E+00  
22 .0000E+00 23 .0000E+00 24 .0000E+00

DAY OF WEEK = FRIDAY

1 .0000E+00 2 .0000E+00 3 .0000E+00 4 .0000E+00 5 .0000E+00  
6 .0000E+00 7 .0000E+00 8 .1000E+01  
9 .1000E+01 10 .1000E+01 11 .1000E+01 12 .1000E+01 13 .1000E+01  
14 .1000E+01 15 .1000E+01 16 .0000E+00  
17 .0000E+00 18 .0000E+00 19 .0000E+00 20 .0000E+00 21 .0000E+00  
22 .0000E+00 23 .0000E+00 24 .0000E+00

DAY OF WEEK = SATURDAY

1 .0000E+00 2 .0000E+00 3 .0000E+00 4 .0000E+00 5 .0000E+00  
6 .0000E+00 7 .0000E+00 8 .0000E+00  
9 .0000E+00 10 .0000E+00 11 .0000E+00 12 .0000E+00 13 .0000E+00  
14 .0000E+00 15 .0000E+00 16 .0000E+00  
17 .0000E+00 18 .0000E+00 19 .0000E+00 20 .0000E+00 21 .0000E+00  
22 .0000E+00 23 .0000E+00 24 .0000E+00

DAY OF WEEK = SUNDAY

1 .0000E+00 2 .0000E+00 3 .0000E+00 4 .0000E+00 5 .0000E+00  
6 .0000E+00 7 .0000E+00 8 .0000E+00  
9 .0000E+00 10 .0000E+00 11 .0000E+00 12 .0000E+00 13 .0000E+00  
14 .0000E+00 15 .0000E+00 16 .0000E+00  
17 .0000E+00 18 .0000E+00 19 .0000E+00 20 .0000E+00 21 .0000E+00  
22 .0000E+00 23 .0000E+00 24 .0000E+00

▲ \*\*\* AERMOD - VERSION 21112 \*\*\* \*\*\* C:\Lakes\AERMOD

View\CADO\_Menifee\CADO\_Menifee\_Construction\CADO\_Men \*\*\* 10/03/22

\*\*\* AERMET - VERSION 16216 \*\*\* \*\*\*

\*\*\* 19:20:16

\*\*\* MODELOPTs: RegDFAULT CONC ELEV RURAL ADJ\_U\*

\* SOURCE EMISSION RATE SCALARS WHICH VARY DIURNALLY AND BY DAY OF WEEK (HRDOW7) \*

SOURCE ID = L0001328 ; SOURCE TYPE = VOLUME :  
HOUR SCALAR HOUR SCALAR HOUR SCALAR HOUR SCALAR HOUR SCALAR  
HOUR SCALAR HOUR SCALAR HOUR SCALAR  
-----

DAY OF WEEK = MONDAY

1 .0000E+00 2 .0000E+00 3 .0000E+00 4 .0000E+00 5 .0000E+00  
6 .0000E+00 7 .0000E+00 8 .1000E+01  
9 .1000E+01 10 .1000E+01 11 .1000E+01 12 .1000E+01 13 .1000E+01  
14 .1000E+01 15 .1000E+01 16 .0000E+00  
17 .0000E+00 18 .0000E+00 19 .0000E+00 20 .0000E+00 21 .0000E+00  
22 .0000E+00 23 .0000E+00 24 .0000E+00

DAY OF WEEK = TUESDAY

1 .0000E+00 2 .0000E+00 3 .0000E+00 4 .0000E+00 5 .0000E+00  
6 .0000E+00 7 .0000E+00 8 .1000E+01  
9 .1000E+01 10 .1000E+01 11 .1000E+01 12 .1000E+01 13 .1000E+01  
14 .1000E+01 15 .1000E+01 16 .0000E+00  
17 .0000E+00 18 .0000E+00 19 .0000E+00 20 .0000E+00 21 .0000E+00  
22 .0000E+00 23 .0000E+00 24 .0000E+00

DAY OF WEEK = WEDNESDY

1 .0000E+00 2 .0000E+00 3 .0000E+00 4 .0000E+00 5 .0000E+00  
6 .0000E+00 7 .0000E+00 8 .1000E+01  
9 .1000E+01 10 .1000E+01 11 .1000E+01 12 .1000E+01 13 .1000E+01  
14 .1000E+01 15 .1000E+01 16 .0000E+00  
17 .0000E+00 18 .0000E+00 19 .0000E+00 20 .0000E+00 21 .0000E+00  
22 .0000E+00 23 .0000E+00 24 .0000E+00

DAY OF WEEK = THURSDAY

1 .0000E+00 2 .0000E+00 3 .0000E+00 4 .0000E+00 5 .0000E+00  
6 .0000E+00 7 .0000E+00 8 .1000E+01  
9 .1000E+01 10 .1000E+01 11 .1000E+01 12 .1000E+01 13 .1000E+01  
14 .1000E+01 15 .1000E+01 16 .0000E+00  
17 .0000E+00 18 .0000E+00 19 .0000E+00 20 .0000E+00 21 .0000E+00  
22 .0000E+00 23 .0000E+00 24 .0000E+00

DAY OF WEEK = FRIDAY

1 .0000E+00 2 .0000E+00 3 .0000E+00 4 .0000E+00 5 .0000E+00  
6 .0000E+00 7 .0000E+00 8 .1000E+01  
9 .1000E+01 10 .1000E+01 11 .1000E+01 12 .1000E+01 13 .1000E+01  
14 .1000E+01 15 .1000E+01 16 .0000E+00  
17 .0000E+00 18 .0000E+00 19 .0000E+00 20 .0000E+00 21 .0000E+00  
22 .0000E+00 23 .0000E+00 24 .0000E+00

DAY OF WEEK = SATURDAY

1 .0000E+00 2 .0000E+00 3 .0000E+00 4 .0000E+00 5 .0000E+00

6 .0000E+00 7 .0000E+00 8 .0000E+00  
9 .0000E+00 10 .0000E+00 11 .0000E+00 12 .0000E+00 13 .0000E+00  
14 .0000E+00 15 .0000E+00 16 .0000E+00  
17 .0000E+00 18 .0000E+00 19 .0000E+00 20 .0000E+00 21 .0000E+00  
22 .0000E+00 23 .0000E+00 24 .0000E+00

DAY OF WEEK = SUNDAY

1 .0000E+00 2 .0000E+00 3 .0000E+00 4 .0000E+00 5 .0000E+00  
6 .0000E+00 7 .0000E+00 8 .0000E+00  
9 .0000E+00 10 .0000E+00 11 .0000E+00 12 .0000E+00 13 .0000E+00  
14 .0000E+00 15 .0000E+00 16 .0000E+00  
17 .0000E+00 18 .0000E+00 19 .0000E+00 20 .0000E+00 21 .0000E+00  
22 .0000E+00 23 .0000E+00 24 .0000E+00

▲ \*\*\* AERMOD - VERSION 21112 \*\*\* \*\*\* C:\Lakes\AERMOD

View\CADO\_Menifee\CADO\_Menifee\_Construction\CADO\_Men \*\*\* 10/03/22

\*\*\* AERMET - VERSION 16216 \*\*\* \*\*\*

\*\*\* 19:20:16

PAGE 244

\*\*\* MODELOPTs: RegDFAULT CONC ELEV RURAL ADJ\_U\*

\* SOURCE EMISSION RATE SCALARS WHICH VARY DIURNALLY AND BY DAY OF WEEK (HRDOW7) \*

SOURCE ID = L0001329 ; SOURCE TYPE = VOLUME :

HOUR	SCALAR	HOUR	SCALAR	HOUR	SCALAR	HOUR	SCALAR	HOUR	SCALAR
------	--------	------	--------	------	--------	------	--------	------	--------

-----

DAY OF WEEK = MONDAY

1	.0000E+00	2	.0000E+00	3	.0000E+00	4	.0000E+00	5	.0000E+00
6	.0000E+00	7	.0000E+00	8	.1000E+01				
	.1000E+01	10	.1000E+01	11	.1000E+01	12	.1000E+01	13	.1000E+01
14	.1000E+01	15	.1000E+01	16	.0000E+00				
	.0000E+00	18	.0000E+00	19	.0000E+00	20	.0000E+00	21	.0000E+00
22	.0000E+00	23	.0000E+00	24	.0000E+00				

DAY OF WEEK = TUESDAY

1	.0000E+00	2	.0000E+00	3	.0000E+00	4	.0000E+00	5	.0000E+00
6	.0000E+00	7	.0000E+00	8	.1000E+01				
	.1000E+01	10	.1000E+01	11	.1000E+01	12	.1000E+01	13	.1000E+01
14	.1000E+01	15	.1000E+01	16	.0000E+00				
	.0000E+00	18	.0000E+00	19	.0000E+00	20	.0000E+00	21	.0000E+00
22	.0000E+00	23	.0000E+00	24	.0000E+00				

DAY OF WEEK = WEDNESDY

1	.0000E+00	2	.0000E+00	3	.0000E+00	4	.0000E+00	5	.0000E+00
6	.0000E+00	7	.0000E+00	8	.1000E+01				
	.1000E+01	10	.1000E+01	11	.1000E+01	12	.1000E+01	13	.1000E+01
14	.1000E+01	15	.1000E+01	16	.0000E+00				
	.0000E+00	18	.0000E+00	19	.0000E+00	20	.0000E+00	21	.0000E+00
22	.0000E+00	23	.0000E+00	24	.0000E+00				

DAY OF WEEK = THURSDAY

1	.0000E+00	2	.0000E+00	3	.0000E+00	4	.0000E+00	5	.0000E+00	
6	.0000E+00	7	.0000E+00	8	.1000E+01					
	9	.1000E+01	10	.1000E+01	11	.1000E+01	12	.1000E+01	13	.1000E+01
14	.1000E+01	15	.1000E+01	16	.0000E+00					
	17	.0000E+00	18	.0000E+00	19	.0000E+00	20	.0000E+00	21	.0000E+00
22	.0000E+00	23	.0000E+00	24	.0000E+00					

DAY OF WEEK = FRIDAY

1	.0000E+00	2	.0000E+00	3	.0000E+00	4	.0000E+00	5	.0000E+00	
6	.0000E+00	7	.0000E+00	8	.1000E+01					
	9	.1000E+01	10	.1000E+01	11	.1000E+01	12	.1000E+01	13	.1000E+01
14	.1000E+01	15	.1000E+01	16	.0000E+00					
	17	.0000E+00	18	.0000E+00	19	.0000E+00	20	.0000E+00	21	.0000E+00
22	.0000E+00	23	.0000E+00	24	.0000E+00					

DAY OF WEEK = SATURDAY

1	.0000E+00	2	.0000E+00	3	.0000E+00	4	.0000E+00	5	.0000E+00	
6	.0000E+00	7	.0000E+00	8	.0000E+00					
	9	.0000E+00	10	.0000E+00	11	.0000E+00	12	.0000E+00	13	.0000E+00
14	.0000E+00	15	.0000E+00	16	.0000E+00					
	17	.0000E+00	18	.0000E+00	19	.0000E+00	20	.0000E+00	21	.0000E+00
22	.0000E+00	23	.0000E+00	24	.0000E+00					

DAY OF WEEK = SUNDAY

1	.0000E+00	2	.0000E+00	3	.0000E+00	4	.0000E+00	5	.0000E+00	
6	.0000E+00	7	.0000E+00	8	.0000E+00					
	9	.0000E+00	10	.0000E+00	11	.0000E+00	12	.0000E+00	13	.0000E+00
14	.0000E+00	15	.0000E+00	16	.0000E+00					
	17	.0000E+00	18	.0000E+00	19	.0000E+00	20	.0000E+00	21	.0000E+00
22	.0000E+00	23	.0000E+00	24	.0000E+00					

\*\*\* AERMOD - VERSION 21112 \*\*\*      \*\*\* C:\Lakes\AERMOD  
 View\CADO\_Menifee\CADO\_Menifee\_Construction\CADO\_Men \*\*\*      10/03/22  
 \*\*\* AERMET - VERSION 16216 \*\*\*      \*\*\*  
                                          \*\*\*      19:20:16

PAGE 245

\*\*\* MODELOPTs:    RegDFault    CONC    ELEV    RURAL    ADJ\_U\*

\* SOURCE EMISSION RATE SCALARS WHICH VARY DIURNALLY AND BY DAY OF WEEK (HRDOW7) \*

SOURCE ID = L0001330      ; SOURCE TYPE = VOLUME      :  
 HOUR    SCALAR    HOUR    SCALAR    HOUR    SCALAR    HOUR    SCALAR    HOUR    SCALAR  
 HOUR    SCALAR    HOUR    SCALAR    HOUR    SCALAR

DAY OF WEEK = MONDAY

1	.0000E+00	2	.0000E+00	3	.0000E+00	4	.0000E+00	5	.0000E+00	
6	.0000E+00	7	.0000E+00	8	.1000E+01					
	9	.1000E+01	10	.1000E+01	11	.1000E+01	12	.1000E+01	13	.1000E+01
14	.1000E+01	15	.1000E+01	16	.0000E+00					

17 .0000E+00 18 .0000E+00 19 .0000E+00 20 .0000E+00 21 .0000E+00  
22 .0000E+00 23 .0000E+00 24 .0000E+00

DAY OF WEEK = TUESDAY

1 .0000E+00 2 .0000E+00 3 .0000E+00 4 .0000E+00 5 .0000E+00  
6 .0000E+00 7 .0000E+00 8 .1000E+01  
9 .1000E+01 10 .1000E+01 11 .1000E+01 12 .1000E+01 13 .1000E+01  
14 .1000E+01 15 .1000E+01 16 .0000E+00  
17 .0000E+00 18 .0000E+00 19 .0000E+00 20 .0000E+00 21 .0000E+00  
22 .0000E+00 23 .0000E+00 24 .0000E+00

DAY OF WEEK = WEDNESDY

1 .0000E+00 2 .0000E+00 3 .0000E+00 4 .0000E+00 5 .0000E+00  
6 .0000E+00 7 .0000E+00 8 .1000E+01  
9 .1000E+01 10 .1000E+01 11 .1000E+01 12 .1000E+01 13 .1000E+01  
14 .1000E+01 15 .1000E+01 16 .0000E+00  
17 .0000E+00 18 .0000E+00 19 .0000E+00 20 .0000E+00 21 .0000E+00  
22 .0000E+00 23 .0000E+00 24 .0000E+00

DAY OF WEEK = THURSDAY

1 .0000E+00 2 .0000E+00 3 .0000E+00 4 .0000E+00 5 .0000E+00  
6 .0000E+00 7 .0000E+00 8 .1000E+01  
9 .1000E+01 10 .1000E+01 11 .1000E+01 12 .1000E+01 13 .1000E+01  
14 .1000E+01 15 .1000E+01 16 .0000E+00  
17 .0000E+00 18 .0000E+00 19 .0000E+00 20 .0000E+00 21 .0000E+00  
22 .0000E+00 23 .0000E+00 24 .0000E+00

DAY OF WEEK = FRIDAY

1 .0000E+00 2 .0000E+00 3 .0000E+00 4 .0000E+00 5 .0000E+00  
6 .0000E+00 7 .0000E+00 8 .1000E+01  
9 .1000E+01 10 .1000E+01 11 .1000E+01 12 .1000E+01 13 .1000E+01  
14 .1000E+01 15 .1000E+01 16 .0000E+00  
17 .0000E+00 18 .0000E+00 19 .0000E+00 20 .0000E+00 21 .0000E+00  
22 .0000E+00 23 .0000E+00 24 .0000E+00

DAY OF WEEK = SATURDAY

1 .0000E+00 2 .0000E+00 3 .0000E+00 4 .0000E+00 5 .0000E+00  
6 .0000E+00 7 .0000E+00 8 .0000E+00  
9 .0000E+00 10 .0000E+00 11 .0000E+00 12 .0000E+00 13 .0000E+00  
14 .0000E+00 15 .0000E+00 16 .0000E+00  
17 .0000E+00 18 .0000E+00 19 .0000E+00 20 .0000E+00 21 .0000E+00  
22 .0000E+00 23 .0000E+00 24 .0000E+00

DAY OF WEEK = SUNDAY

1 .0000E+00 2 .0000E+00 3 .0000E+00 4 .0000E+00 5 .0000E+00  
6 .0000E+00 7 .0000E+00 8 .0000E+00  
9 .0000E+00 10 .0000E+00 11 .0000E+00 12 .0000E+00 13 .0000E+00  
14 .0000E+00 15 .0000E+00 16 .0000E+00  
17 .0000E+00 18 .0000E+00 19 .0000E+00 20 .0000E+00 21 .0000E+00  
22 .0000E+00 23 .0000E+00 24 .0000E+00

▲ \*\*\* AERMOD - VERSION 21112 \*\*\* \*\*\* C:\Lakes\AERMOD

View\CADO\_Menifee\CADO\_Menifee\_Construction\CADO\_Men \*\*\* 10/03/22

\*\*\* AERMET - VERSION 16216 \*\*\* \*\*\*

\*\*\* 19:20:16

\*\*\* MODELOPTs: RegDFAULT CONC ELEV RURAL ADJ\_U\*

\* SOURCE EMISSION RATE SCALARS WHICH VARY DIURNALLY AND BY DAY OF WEEK (HRDOW7) \*

SOURCE ID = L0001331 ; SOURCE TYPE = VOLUME :
HOUR SCALAR HOUR SCALAR HOUR SCALAR HOUR SCALAR HOUR SCALAR
HOUR SCALAR HOUR SCALAR HOUR SCALAR
-----

DAY OF WEEK = MONDAY

1 .0000E+00 2 .0000E+00 3 .0000E+00 4 .0000E+00 5 .0000E+00
6 .0000E+00 7 .0000E+00 8 .1000E+01
9 .1000E+01 10 .1000E+01 11 .1000E+01 12 .1000E+01 13 .1000E+01
14 .1000E+01 15 .1000E+01 16 .0000E+00
17 .0000E+00 18 .0000E+00 19 .0000E+00 20 .0000E+00 21 .0000E+00
22 .0000E+00 23 .0000E+00 24 .0000E+00

DAY OF WEEK = TUESDAY

1 .0000E+00 2 .0000E+00 3 .0000E+00 4 .0000E+00 5 .0000E+00
6 .0000E+00 7 .0000E+00 8 .1000E+01
9 .1000E+01 10 .1000E+01 11 .1000E+01 12 .1000E+01 13 .1000E+01
14 .1000E+01 15 .1000E+01 16 .0000E+00
17 .0000E+00 18 .0000E+00 19 .0000E+00 20 .0000E+00 21 .0000E+00
22 .0000E+00 23 .0000E+00 24 .0000E+00

DAY OF WEEK = WEDNESDY

1 .0000E+00 2 .0000E+00 3 .0000E+00 4 .0000E+00 5 .0000E+00
6 .0000E+00 7 .0000E+00 8 .1000E+01
9 .1000E+01 10 .1000E+01 11 .1000E+01 12 .1000E+01 13 .1000E+01
14 .1000E+01 15 .1000E+01 16 .0000E+00
17 .0000E+00 18 .0000E+00 19 .0000E+00 20 .0000E+00 21 .0000E+00
22 .0000E+00 23 .0000E+00 24 .0000E+00

DAY OF WEEK = THURSDAY

1 .0000E+00 2 .0000E+00 3 .0000E+00 4 .0000E+00 5 .0000E+00
6 .0000E+00 7 .0000E+00 8 .1000E+01
9 .1000E+01 10 .1000E+01 11 .1000E+01 12 .1000E+01 13 .1000E+01
14 .1000E+01 15 .1000E+01 16 .0000E+00
17 .0000E+00 18 .0000E+00 19 .0000E+00 20 .0000E+00 21 .0000E+00
22 .0000E+00 23 .0000E+00 24 .0000E+00

DAY OF WEEK = FRIDAY

1 .0000E+00 2 .0000E+00 3 .0000E+00 4 .0000E+00 5 .0000E+00
6 .0000E+00 7 .0000E+00 8 .1000E+01
9 .1000E+01 10 .1000E+01 11 .1000E+01 12 .1000E+01 13 .1000E+01
14 .1000E+01 15 .1000E+01 16 .0000E+00
17 .0000E+00 18 .0000E+00 19 .0000E+00 20 .0000E+00 21 .0000E+00
22 .0000E+00 23 .0000E+00 24 .0000E+00

DAY OF WEEK = SATURDAY

1 .0000E+00 2 .0000E+00 3 .0000E+00 4 .0000E+00 5 .0000E+00
6 .0000E+00 7 .0000E+00 8 .0000E+00

9 .0000E+00 10 .0000E+00 11 .0000E+00 12 .0000E+00 13 .0000E+00  
14 .0000E+00 15 .0000E+00 16 .0000E+00  
17 .0000E+00 18 .0000E+00 19 .0000E+00 20 .0000E+00 21 .0000E+00  
22 .0000E+00 23 .0000E+00 24 .0000E+00

DAY OF WEEK = SUNDAY

1 .0000E+00 2 .0000E+00 3 .0000E+00 4 .0000E+00 5 .0000E+00  
6 .0000E+00 7 .0000E+00 8 .0000E+00  
9 .0000E+00 10 .0000E+00 11 .0000E+00 12 .0000E+00 13 .0000E+00  
14 .0000E+00 15 .0000E+00 16 .0000E+00  
17 .0000E+00 18 .0000E+00 19 .0000E+00 20 .0000E+00 21 .0000E+00  
22 .0000E+00 23 .0000E+00 24 .0000E+00

▲ \*\*\* AERMOD - VERSION 21112 \*\*\* \*\*\* C:\Lakes\AERMOD

View\CADO\_Menifee\CADO\_Menifee\_Construction\CADO\_Men \*\*\* 10/03/22

\*\*\* AERMET - VERSION 16216 \*\*\* \*\*\*

\*\*\* 19:20:16

PAGE 247

\*\*\* MODELOPTs: RegDFAULT CONC ELEV RURAL ADJ\_U\*

\* SOURCE EMISSION RATE SCALARS WHICH VARY DIURNALLY AND BY DAY OF WEEK (HRDOW7) \*

SOURCE ID = L0001332 ; SOURCE TYPE = VOLUME :

HOUR SCALAR HOUR SCALAR HOUR SCALAR HOUR SCALAR HOUR SCALAR  
HOUR SCALAR HOUR SCALAR HOUR SCALAR

-----  
-----

DAY OF WEEK = MONDAY

1 .0000E+00 2 .0000E+00 3 .0000E+00 4 .0000E+00 5 .0000E+00  
6 .0000E+00 7 .0000E+00 8 .1000E+01  
9 .1000E+01 10 .1000E+01 11 .1000E+01 12 .1000E+01 13 .1000E+01  
14 .1000E+01 15 .1000E+01 16 .0000E+00  
17 .0000E+00 18 .0000E+00 19 .0000E+00 20 .0000E+00 21 .0000E+00  
22 .0000E+00 23 .0000E+00 24 .0000E+00

DAY OF WEEK = TUESDAY

1 .0000E+00 2 .0000E+00 3 .0000E+00 4 .0000E+00 5 .0000E+00  
6 .0000E+00 7 .0000E+00 8 .1000E+01  
9 .1000E+01 10 .1000E+01 11 .1000E+01 12 .1000E+01 13 .1000E+01  
14 .1000E+01 15 .1000E+01 16 .0000E+00  
17 .0000E+00 18 .0000E+00 19 .0000E+00 20 .0000E+00 21 .0000E+00  
22 .0000E+00 23 .0000E+00 24 .0000E+00

DAY OF WEEK = WEDNESDY

1 .0000E+00 2 .0000E+00 3 .0000E+00 4 .0000E+00 5 .0000E+00  
6 .0000E+00 7 .0000E+00 8 .1000E+01  
9 .1000E+01 10 .1000E+01 11 .1000E+01 12 .1000E+01 13 .1000E+01  
14 .1000E+01 15 .1000E+01 16 .0000E+00  
17 .0000E+00 18 .0000E+00 19 .0000E+00 20 .0000E+00 21 .0000E+00  
22 .0000E+00 23 .0000E+00 24 .0000E+00

DAY OF WEEK = THURSDAY

```

1 .0000E+00 2 .0000E+00 3 .0000E+00 4 .0000E+00 5 .0000E+00
6 .0000E+00 7 .0000E+00 8 .1000E+01
9 .1000E+01 10 .1000E+01 11 .1000E+01 12 .1000E+01 13 .1000E+01
14 .1000E+01 15 .1000E+01 16 .0000E+00
17 .0000E+00 18 .0000E+00 19 .0000E+00 20 .0000E+00 21 .0000E+00
22 .0000E+00 23 .0000E+00 24 .0000E+00

```

DAY OF WEEK = FRIDAY

```

1 .0000E+00 2 .0000E+00 3 .0000E+00 4 .0000E+00 5 .0000E+00
6 .0000E+00 7 .0000E+00 8 .1000E+01
9 .1000E+01 10 .1000E+01 11 .1000E+01 12 .1000E+01 13 .1000E+01
14 .1000E+01 15 .1000E+01 16 .0000E+00
17 .0000E+00 18 .0000E+00 19 .0000E+00 20 .0000E+00 21 .0000E+00
22 .0000E+00 23 .0000E+00 24 .0000E+00

```

DAY OF WEEK = SATURDAY

```

1 .0000E+00 2 .0000E+00 3 .0000E+00 4 .0000E+00 5 .0000E+00
6 .0000E+00 7 .0000E+00 8 .0000E+00
9 .0000E+00 10 .0000E+00 11 .0000E+00 12 .0000E+00 13 .0000E+00
14 .0000E+00 15 .0000E+00 16 .0000E+00
17 .0000E+00 18 .0000E+00 19 .0000E+00 20 .0000E+00 21 .0000E+00
22 .0000E+00 23 .0000E+00 24 .0000E+00

```

DAY OF WEEK = SUNDAY

```

1 .0000E+00 2 .0000E+00 3 .0000E+00 4 .0000E+00 5 .0000E+00
6 .0000E+00 7 .0000E+00 8 .0000E+00
9 .0000E+00 10 .0000E+00 11 .0000E+00 12 .0000E+00 13 .0000E+00
14 .0000E+00 15 .0000E+00 16 .0000E+00
17 .0000E+00 18 .0000E+00 19 .0000E+00 20 .0000E+00 21 .0000E+00
22 .0000E+00 23 .0000E+00 24 .0000E+00

```

```

*** AERMOD - VERSION 21112 *** *** C:\Lakes\AERMOD
View\CADO_Menifee\CADO_Menifee_Construction\CADO_Men *** 10/03/22
*** AERMET - VERSION 16216 *** ***
*** 19:20:16

```

PAGE 248

\*\*\* MODELOPTs: RegDFault CONC ELEV RURAL ADJ\_U\*

\* SOURCE EMISSION RATE SCALARS WHICH VARY DIURNALLY AND BY DAY OF WEEK (HRDOW7) \*

```

SOURCE ID = L0001333 ; SOURCE TYPE = VOLUME :
  HOUR SCALAR HOUR SCALAR HOUR SCALAR HOUR SCALAR HOUR SCALAR
  HOUR SCALAR HOUR SCALAR HOUR SCALAR
-----

```

DAY OF WEEK = MONDAY

```

1 .0000E+00 2 .0000E+00 3 .0000E+00 4 .0000E+00 5 .0000E+00
6 .0000E+00 7 .0000E+00 8 .1000E+01
9 .1000E+01 10 .1000E+01 11 .1000E+01 12 .1000E+01 13 .1000E+01
14 .1000E+01 15 .1000E+01 16 .0000E+00
17 .0000E+00 18 .0000E+00 19 .0000E+00 20 .0000E+00 21 .0000E+00

```



22 .0000E+00 23 .0000E+00 24 .0000E+00

DAY OF WEEK = TUESDAY

1 .0000E+00 2 .0000E+00 3 .0000E+00 4 .0000E+00 5 .0000E+00  
6 .0000E+00 7 .0000E+00 8 .1000E+01  
9 .1000E+01 10 .1000E+01 11 .1000E+01 12 .1000E+01 13 .1000E+01  
14 .1000E+01 15 .1000E+01 16 .0000E+00  
17 .0000E+00 18 .0000E+00 19 .0000E+00 20 .0000E+00 21 .0000E+00  
22 .0000E+00 23 .0000E+00 24 .0000E+00

DAY OF WEEK = WEDNESDY

1 .0000E+00 2 .0000E+00 3 .0000E+00 4 .0000E+00 5 .0000E+00  
6 .0000E+00 7 .0000E+00 8 .1000E+01  
9 .1000E+01 10 .1000E+01 11 .1000E+01 12 .1000E+01 13 .1000E+01  
14 .1000E+01 15 .1000E+01 16 .0000E+00  
17 .0000E+00 18 .0000E+00 19 .0000E+00 20 .0000E+00 21 .0000E+00  
22 .0000E+00 23 .0000E+00 24 .0000E+00

DAY OF WEEK = THURSDAY

1 .0000E+00 2 .0000E+00 3 .0000E+00 4 .0000E+00 5 .0000E+00  
6 .0000E+00 7 .0000E+00 8 .1000E+01  
9 .1000E+01 10 .1000E+01 11 .1000E+01 12 .1000E+01 13 .1000E+01  
14 .1000E+01 15 .1000E+01 16 .0000E+00  
17 .0000E+00 18 .0000E+00 19 .0000E+00 20 .0000E+00 21 .0000E+00  
22 .0000E+00 23 .0000E+00 24 .0000E+00

DAY OF WEEK = FRIDAY

1 .0000E+00 2 .0000E+00 3 .0000E+00 4 .0000E+00 5 .0000E+00  
6 .0000E+00 7 .0000E+00 8 .1000E+01  
9 .1000E+01 10 .1000E+01 11 .1000E+01 12 .1000E+01 13 .1000E+01  
14 .1000E+01 15 .1000E+01 16 .0000E+00  
17 .0000E+00 18 .0000E+00 19 .0000E+00 20 .0000E+00 21 .0000E+00  
22 .0000E+00 23 .0000E+00 24 .0000E+00

DAY OF WEEK = SATURDAY

1 .0000E+00 2 .0000E+00 3 .0000E+00 4 .0000E+00 5 .0000E+00  
6 .0000E+00 7 .0000E+00 8 .0000E+00  
9 .0000E+00 10 .0000E+00 11 .0000E+00 12 .0000E+00 13 .0000E+00  
14 .0000E+00 15 .0000E+00 16 .0000E+00  
17 .0000E+00 18 .0000E+00 19 .0000E+00 20 .0000E+00 21 .0000E+00  
22 .0000E+00 23 .0000E+00 24 .0000E+00

DAY OF WEEK = SUNDAY

1 .0000E+00 2 .0000E+00 3 .0000E+00 4 .0000E+00 5 .0000E+00  
6 .0000E+00 7 .0000E+00 8 .0000E+00  
9 .0000E+00 10 .0000E+00 11 .0000E+00 12 .0000E+00 13 .0000E+00  
14 .0000E+00 15 .0000E+00 16 .0000E+00  
17 .0000E+00 18 .0000E+00 19 .0000E+00 20 .0000E+00 21 .0000E+00  
22 .0000E+00 23 .0000E+00 24 .0000E+00

▲ \*\*\* AERMOD - VERSION 21112 \*\*\* \*\*\* C:\Lakes\AERMOD

View\CADO\_Menifee\CADO\_Menifee\_Construction\CADO\_Men \*\*\* 10/03/22

\*\*\* AERMET - VERSION 16216 \*\*\* \*\*\*

\*\*\* 19:20:16

\*\*\* MODELOPTs: RegDFAULT CONC ELEV RURAL ADJ\_U\*

\* SOURCE EMISSION RATE SCALARS WHICH VARY DIURNALLY AND BY DAY OF WEEK (HRDOW7) \*

SOURCE ID = L0001334 ; SOURCE TYPE = VOLUME :  
HOUR SCALAR HOUR SCALAR HOUR SCALAR HOUR SCALAR HOUR SCALAR  
HOUR SCALAR HOUR SCALAR HOUR SCALAR

-----

DAY OF WEEK = MONDAY

1	.0000E+00	2	.0000E+00	3	.0000E+00	4	.0000E+00	5	.0000E+00
6	.0000E+00	7	.0000E+00	8	.1000E+01				
9	.1000E+01	10	.1000E+01	11	.1000E+01	12	.1000E+01	13	.1000E+01
14	.1000E+01	15	.1000E+01	16	.0000E+00				
17	.0000E+00	18	.0000E+00	19	.0000E+00	20	.0000E+00	21	.0000E+00
22	.0000E+00	23	.0000E+00	24	.0000E+00				

DAY OF WEEK = TUESDAY

1	.0000E+00	2	.0000E+00	3	.0000E+00	4	.0000E+00	5	.0000E+00
6	.0000E+00	7	.0000E+00	8	.1000E+01				
9	.1000E+01	10	.1000E+01	11	.1000E+01	12	.1000E+01	13	.1000E+01
14	.1000E+01	15	.1000E+01	16	.0000E+00				
17	.0000E+00	18	.0000E+00	19	.0000E+00	20	.0000E+00	21	.0000E+00
22	.0000E+00	23	.0000E+00	24	.0000E+00				

DAY OF WEEK = WEDNESDY

1	.0000E+00	2	.0000E+00	3	.0000E+00	4	.0000E+00	5	.0000E+00
6	.0000E+00	7	.0000E+00	8	.1000E+01				
9	.1000E+01	10	.1000E+01	11	.1000E+01	12	.1000E+01	13	.1000E+01
14	.1000E+01	15	.1000E+01	16	.0000E+00				
17	.0000E+00	18	.0000E+00	19	.0000E+00	20	.0000E+00	21	.0000E+00
22	.0000E+00	23	.0000E+00	24	.0000E+00				

DAY OF WEEK = THURSDAY

1	.0000E+00	2	.0000E+00	3	.0000E+00	4	.0000E+00	5	.0000E+00
6	.0000E+00	7	.0000E+00	8	.1000E+01				
9	.1000E+01	10	.1000E+01	11	.1000E+01	12	.1000E+01	13	.1000E+01
14	.1000E+01	15	.1000E+01	16	.0000E+00				
17	.0000E+00	18	.0000E+00	19	.0000E+00	20	.0000E+00	21	.0000E+00
22	.0000E+00	23	.0000E+00	24	.0000E+00				

DAY OF WEEK = FRIDAY

1	.0000E+00	2	.0000E+00	3	.0000E+00	4	.0000E+00	5	.0000E+00
6	.0000E+00	7	.0000E+00	8	.1000E+01				
9	.1000E+01	10	.1000E+01	11	.1000E+01	12	.1000E+01	13	.1000E+01
14	.1000E+01	15	.1000E+01	16	.0000E+00				
17	.0000E+00	18	.0000E+00	19	.0000E+00	20	.0000E+00	21	.0000E+00
22	.0000E+00	23	.0000E+00	24	.0000E+00				

DAY OF WEEK = SATURDAY

1	.0000E+00	2	.0000E+00	3	.0000E+00	4	.0000E+00	5	.0000E+00
6	.0000E+00	7	.0000E+00	8	.0000E+00				
9	.0000E+00	10	.0000E+00	11	.0000E+00	12	.0000E+00	13	.0000E+00

14 .0000E+00 15 .0000E+00 16 .0000E+00  
17 .0000E+00 18 .0000E+00 19 .0000E+00 20 .0000E+00 21 .0000E+00  
22 .0000E+00 23 .0000E+00 24 .0000E+00

DAY OF WEEK = SUNDAY

1 .0000E+00 2 .0000E+00 3 .0000E+00 4 .0000E+00 5 .0000E+00  
6 .0000E+00 7 .0000E+00 8 .0000E+00  
9 .0000E+00 10 .0000E+00 11 .0000E+00 12 .0000E+00 13 .0000E+00  
14 .0000E+00 15 .0000E+00 16 .0000E+00  
17 .0000E+00 18 .0000E+00 19 .0000E+00 20 .0000E+00 21 .0000E+00  
22 .0000E+00 23 .0000E+00 24 .0000E+00

\*\*\* AERMOD - VERSION 21112 \*\*\* \*\*\* C:\Lakes\AERMOD

View\CADO\_Menifee\CADO\_Menifee\_Construction\CADO\_Men \*\*\* 10/03/22

\*\*\* AERMET - VERSION 16216 \*\*\* \*\*\*

\*\*\* 19:20:16

PAGE 250

\*\*\* MODELOPTs: RegDFAULT CONC ELEV RURAL ADJ\_U\*

\* SOURCE EMISSION RATE SCALARS WHICH VARY DIURNALLY AND BY DAY OF WEEK (HRDOW7) \*

SOURCE ID = L0001335 ; SOURCE TYPE = VOLUME :

HOUR SCALAR HOUR SCALAR HOUR SCALAR HOUR SCALAR HOUR SCALAR  
HOUR SCALAR HOUR SCALAR HOUR SCALAR

-----  
-----

DAY OF WEEK = MONDAY

1 .0000E+00 2 .0000E+00 3 .0000E+00 4 .0000E+00 5 .0000E+00  
6 .0000E+00 7 .0000E+00 8 .1000E+01  
9 .1000E+01 10 .1000E+01 11 .1000E+01 12 .1000E+01 13 .1000E+01  
14 .1000E+01 15 .1000E+01 16 .0000E+00  
17 .0000E+00 18 .0000E+00 19 .0000E+00 20 .0000E+00 21 .0000E+00  
22 .0000E+00 23 .0000E+00 24 .0000E+00

DAY OF WEEK = TUESDAY

1 .0000E+00 2 .0000E+00 3 .0000E+00 4 .0000E+00 5 .0000E+00  
6 .0000E+00 7 .0000E+00 8 .1000E+01  
9 .1000E+01 10 .1000E+01 11 .1000E+01 12 .1000E+01 13 .1000E+01  
14 .1000E+01 15 .1000E+01 16 .0000E+00  
17 .0000E+00 18 .0000E+00 19 .0000E+00 20 .0000E+00 21 .0000E+00  
22 .0000E+00 23 .0000E+00 24 .0000E+00

DAY OF WEEK = WEDNESDY

1 .0000E+00 2 .0000E+00 3 .0000E+00 4 .0000E+00 5 .0000E+00  
6 .0000E+00 7 .0000E+00 8 .1000E+01  
9 .1000E+01 10 .1000E+01 11 .1000E+01 12 .1000E+01 13 .1000E+01  
14 .1000E+01 15 .1000E+01 16 .0000E+00  
17 .0000E+00 18 .0000E+00 19 .0000E+00 20 .0000E+00 21 .0000E+00  
22 .0000E+00 23 .0000E+00 24 .0000E+00

DAY OF WEEK = THURSDAY

1 .0000E+00 2 .0000E+00 3 .0000E+00 4 .0000E+00 5 .0000E+00

6 .0000E+00 7 .0000E+00 8 .1000E+01  
 9 .1000E+01 10 .1000E+01 11 .1000E+01 12 .1000E+01 13 .1000E+01  
 14 .1000E+01 15 .1000E+01 16 .0000E+00  
 17 .0000E+00 18 .0000E+00 19 .0000E+00 20 .0000E+00 21 .0000E+00  
 22 .0000E+00 23 .0000E+00 24 .0000E+00

DAY OF WEEK = FRIDAY

1 .0000E+00 2 .0000E+00 3 .0000E+00 4 .0000E+00 5 .0000E+00  
 6 .0000E+00 7 .0000E+00 8 .1000E+01  
 9 .1000E+01 10 .1000E+01 11 .1000E+01 12 .1000E+01 13 .1000E+01  
 14 .1000E+01 15 .1000E+01 16 .0000E+00  
 17 .0000E+00 18 .0000E+00 19 .0000E+00 20 .0000E+00 21 .0000E+00  
 22 .0000E+00 23 .0000E+00 24 .0000E+00

DAY OF WEEK = SATURDAY

1 .0000E+00 2 .0000E+00 3 .0000E+00 4 .0000E+00 5 .0000E+00  
 6 .0000E+00 7 .0000E+00 8 .0000E+00  
 9 .0000E+00 10 .0000E+00 11 .0000E+00 12 .0000E+00 13 .0000E+00  
 14 .0000E+00 15 .0000E+00 16 .0000E+00  
 17 .0000E+00 18 .0000E+00 19 .0000E+00 20 .0000E+00 21 .0000E+00  
 22 .0000E+00 23 .0000E+00 24 .0000E+00

DAY OF WEEK = SUNDAY

1 .0000E+00 2 .0000E+00 3 .0000E+00 4 .0000E+00 5 .0000E+00  
 6 .0000E+00 7 .0000E+00 8 .0000E+00  
 9 .0000E+00 10 .0000E+00 11 .0000E+00 12 .0000E+00 13 .0000E+00  
 14 .0000E+00 15 .0000E+00 16 .0000E+00  
 17 .0000E+00 18 .0000E+00 19 .0000E+00 20 .0000E+00 21 .0000E+00  
 22 .0000E+00 23 .0000E+00 24 .0000E+00

▲ \*\*\* AERMOD - VERSION 21112 \*\*\* C:\Lakes\AERMOD  
 View\CADO\_Menifee\CADO\_Menifee\_Construction\CADO\_Men \*\*\* 10/03/22  
 \*\*\* AERMET - VERSION 16216 \*\*\*  
 \*\*\* 19:20:16

PAGE 251

\*\*\* MODELOPTs: RegDFault CONC ELEV RURAL ADJ\_U\*

\* SOURCE EMISSION RATE SCALARS WHICH VARY DIURNALLY AND BY DAY OF WEEK (HRDOW7) \*

SOURCE ID = L0001336 ; SOURCE TYPE = VOLUME :  
 HOUR SCALAR HOUR SCALAR HOUR SCALAR HOUR SCALAR HOUR SCALAR  
 HOUR SCALAR HOUR SCALAR HOUR SCALAR

DAY OF WEEK = MONDAY

1 .0000E+00 2 .0000E+00 3 .0000E+00 4 .0000E+00 5 .0000E+00  
 6 .0000E+00 7 .0000E+00 8 .1000E+01  
 9 .1000E+01 10 .1000E+01 11 .1000E+01 12 .1000E+01 13 .1000E+01  
 14 .1000E+01 15 .1000E+01 16 .0000E+00  
 17 .0000E+00 18 .0000E+00 19 .0000E+00 20 .0000E+00 21 .0000E+00  
 22 .0000E+00 23 .0000E+00 24 .0000E+00

DAY OF WEEK = TUESDAY

1	.0000E+00	2	.0000E+00	3	.0000E+00	4	.0000E+00	5	.0000E+00	
6	.0000E+00	7	.0000E+00	8	.1000E+01					
	9	.1000E+01	10	.1000E+01	11	.1000E+01	12	.1000E+01	13	.1000E+01
14	.1000E+01	15	.1000E+01	16	.0000E+00					
	17	.0000E+00	18	.0000E+00	19	.0000E+00	20	.0000E+00	21	.0000E+00
22	.0000E+00	23	.0000E+00	24	.0000E+00					

DAY OF WEEK = WEDNESDY

1	.0000E+00	2	.0000E+00	3	.0000E+00	4	.0000E+00	5	.0000E+00	
6	.0000E+00	7	.0000E+00	8	.1000E+01					
	9	.1000E+01	10	.1000E+01	11	.1000E+01	12	.1000E+01	13	.1000E+01
14	.1000E+01	15	.1000E+01	16	.0000E+00					
	17	.0000E+00	18	.0000E+00	19	.0000E+00	20	.0000E+00	21	.0000E+00
22	.0000E+00	23	.0000E+00	24	.0000E+00					

DAY OF WEEK = THURSDAY

1	.0000E+00	2	.0000E+00	3	.0000E+00	4	.0000E+00	5	.0000E+00	
6	.0000E+00	7	.0000E+00	8	.1000E+01					
	9	.1000E+01	10	.1000E+01	11	.1000E+01	12	.1000E+01	13	.1000E+01
14	.1000E+01	15	.1000E+01	16	.0000E+00					
	17	.0000E+00	18	.0000E+00	19	.0000E+00	20	.0000E+00	21	.0000E+00
22	.0000E+00	23	.0000E+00	24	.0000E+00					

DAY OF WEEK = FRIDAY

1	.0000E+00	2	.0000E+00	3	.0000E+00	4	.0000E+00	5	.0000E+00	
6	.0000E+00	7	.0000E+00	8	.1000E+01					
	9	.1000E+01	10	.1000E+01	11	.1000E+01	12	.1000E+01	13	.1000E+01
14	.1000E+01	15	.1000E+01	16	.0000E+00					
	17	.0000E+00	18	.0000E+00	19	.0000E+00	20	.0000E+00	21	.0000E+00
22	.0000E+00	23	.0000E+00	24	.0000E+00					

DAY OF WEEK = SATURDAY

1	.0000E+00	2	.0000E+00	3	.0000E+00	4	.0000E+00	5	.0000E+00	
6	.0000E+00	7	.0000E+00	8	.0000E+00					
	9	.0000E+00	10	.0000E+00	11	.0000E+00	12	.0000E+00	13	.0000E+00
14	.0000E+00	15	.0000E+00	16	.0000E+00					
	17	.0000E+00	18	.0000E+00	19	.0000E+00	20	.0000E+00	21	.0000E+00
22	.0000E+00	23	.0000E+00	24	.0000E+00					

DAY OF WEEK = SUNDAY

1	.0000E+00	2	.0000E+00	3	.0000E+00	4	.0000E+00	5	.0000E+00	
6	.0000E+00	7	.0000E+00	8	.0000E+00					
	9	.0000E+00	10	.0000E+00	11	.0000E+00	12	.0000E+00	13	.0000E+00
14	.0000E+00	15	.0000E+00	16	.0000E+00					
	17	.0000E+00	18	.0000E+00	19	.0000E+00	20	.0000E+00	21	.0000E+00
22	.0000E+00	23	.0000E+00	24	.0000E+00					

▲ \*\*\* AERMOD - VERSION 21112 \*\*\* C:\Lakes\AERMOD  
View\CADO\_Menifee\CADO\_Menifee\_Construction\CADO\_Men \*\*\* 10/03/22  
\*\*\* AERMET - VERSION 16216 \*\*\*  
\*\*\* 19:20:16

\* SOURCE EMISSION RATE SCALARS WHICH VARY DIURNALLY AND BY DAY OF WEEK (HRDOW7) \*

SOURCE ID = L0001337 ; SOURCE TYPE = VOLUME :									
HOUR	SCALAR	HOUR	SCALAR	HOUR	SCALAR	HOUR	SCALAR	HOUR	SCALAR
-----									
DAY OF WEEK = MONDAY									
1	.0000E+00	2	.0000E+00	3	.0000E+00	4	.0000E+00	5	.0000E+00
6	.0000E+00	7	.0000E+00	8	.1000E+01				
	.1000E+01	10	.1000E+01	11	.1000E+01	12	.1000E+01	13	.1000E+01
14	.1000E+01	15	.1000E+01	16	.0000E+00				
	.0000E+00	18	.0000E+00	19	.0000E+00	20	.0000E+00	21	.0000E+00
22	.0000E+00	23	.0000E+00	24	.0000E+00				
DAY OF WEEK = TUESDAY									
1	.0000E+00	2	.0000E+00	3	.0000E+00	4	.0000E+00	5	.0000E+00
6	.0000E+00	7	.0000E+00	8	.1000E+01				
	.1000E+01	10	.1000E+01	11	.1000E+01	12	.1000E+01	13	.1000E+01
14	.1000E+01	15	.1000E+01	16	.0000E+00				
	.0000E+00	18	.0000E+00	19	.0000E+00	20	.0000E+00	21	.0000E+00
22	.0000E+00	23	.0000E+00	24	.0000E+00				
DAY OF WEEK = WEDNESDY									
1	.0000E+00	2	.0000E+00	3	.0000E+00	4	.0000E+00	5	.0000E+00
6	.0000E+00	7	.0000E+00	8	.1000E+01				
	.1000E+01	10	.1000E+01	11	.1000E+01	12	.1000E+01	13	.1000E+01
14	.1000E+01	15	.1000E+01	16	.0000E+00				
	.0000E+00	18	.0000E+00	19	.0000E+00	20	.0000E+00	21	.0000E+00
22	.0000E+00	23	.0000E+00	24	.0000E+00				
DAY OF WEEK = THURSDAY									
1	.0000E+00	2	.0000E+00	3	.0000E+00	4	.0000E+00	5	.0000E+00
6	.0000E+00	7	.0000E+00	8	.1000E+01				
	.1000E+01	10	.1000E+01	11	.1000E+01	12	.1000E+01	13	.1000E+01
14	.1000E+01	15	.1000E+01	16	.0000E+00				
	.0000E+00	18	.0000E+00	19	.0000E+00	20	.0000E+00	21	.0000E+00
22	.0000E+00	23	.0000E+00	24	.0000E+00				
DAY OF WEEK = FRIDAY									
1	.0000E+00	2	.0000E+00	3	.0000E+00	4	.0000E+00	5	.0000E+00
6	.0000E+00	7	.0000E+00	8	.1000E+01				
	.1000E+01	10	.1000E+01	11	.1000E+01	12	.1000E+01	13	.1000E+01
14	.1000E+01	15	.1000E+01	16	.0000E+00				
	.0000E+00	18	.0000E+00	19	.0000E+00	20	.0000E+00	21	.0000E+00
22	.0000E+00	23	.0000E+00	24	.0000E+00				
DAY OF WEEK = SATURDAY									
1	.0000E+00	2	.0000E+00	3	.0000E+00	4	.0000E+00	5	.0000E+00
6	.0000E+00	7	.0000E+00	8	.0000E+00				
	.0000E+00	10	.0000E+00	11	.0000E+00	12	.0000E+00	13	.0000E+00
14	.0000E+00	15	.0000E+00	16	.0000E+00				

17 .0000E+00 18 .0000E+00 19 .0000E+00 20 .0000E+00 21 .0000E+00  
22 .0000E+00 23 .0000E+00 24 .0000E+00

DAY OF WEEK = SUNDAY

1 .0000E+00 2 .0000E+00 3 .0000E+00 4 .0000E+00 5 .0000E+00  
6 .0000E+00 7 .0000E+00 8 .0000E+00  
9 .0000E+00 10 .0000E+00 11 .0000E+00 12 .0000E+00 13 .0000E+00  
14 .0000E+00 15 .0000E+00 16 .0000E+00  
17 .0000E+00 18 .0000E+00 19 .0000E+00 20 .0000E+00 21 .0000E+00  
22 .0000E+00 23 .0000E+00 24 .0000E+00

▲ \*\*\* AERMOD - VERSION 21112 \*\*\* \*\*\* C:\Lakes\AERMOD

View\CADO\_Menifee\CADO\_Menifee\_Construction\CADO\_Men \*\*\* 10/03/22

\*\*\* AERMET - VERSION 16216 \*\*\* \*\*\*

\*\*\* 19:20:16

PAGE 253

\*\*\* MODELOPTs: RegDFAULT CONC ELEV RURAL ADJ\_U\*

\* SOURCE EMISSION RATE SCALARS WHICH VARY DIURNALLY AND BY DAY OF WEEK (HRDOW7) \*

SOURCE ID = L0001338 ; SOURCE TYPE = VOLUME :

HOUR SCALAR HOUR SCALAR HOUR SCALAR HOUR SCALAR HOUR SCALAR  
HOUR SCALAR HOUR SCALAR HOUR SCALAR

-----  
-----

DAY OF WEEK = MONDAY

1 .0000E+00 2 .0000E+00 3 .0000E+00 4 .0000E+00 5 .0000E+00  
6 .0000E+00 7 .0000E+00 8 .1000E+01  
9 .1000E+01 10 .1000E+01 11 .1000E+01 12 .1000E+01 13 .1000E+01  
14 .1000E+01 15 .1000E+01 16 .0000E+00  
17 .0000E+00 18 .0000E+00 19 .0000E+00 20 .0000E+00 21 .0000E+00  
22 .0000E+00 23 .0000E+00 24 .0000E+00

DAY OF WEEK = TUESDAY

1 .0000E+00 2 .0000E+00 3 .0000E+00 4 .0000E+00 5 .0000E+00  
6 .0000E+00 7 .0000E+00 8 .1000E+01  
9 .1000E+01 10 .1000E+01 11 .1000E+01 12 .1000E+01 13 .1000E+01  
14 .1000E+01 15 .1000E+01 16 .0000E+00  
17 .0000E+00 18 .0000E+00 19 .0000E+00 20 .0000E+00 21 .0000E+00  
22 .0000E+00 23 .0000E+00 24 .0000E+00

DAY OF WEEK = WEDNESDY

1 .0000E+00 2 .0000E+00 3 .0000E+00 4 .0000E+00 5 .0000E+00  
6 .0000E+00 7 .0000E+00 8 .1000E+01  
9 .1000E+01 10 .1000E+01 11 .1000E+01 12 .1000E+01 13 .1000E+01  
14 .1000E+01 15 .1000E+01 16 .0000E+00  
17 .0000E+00 18 .0000E+00 19 .0000E+00 20 .0000E+00 21 .0000E+00  
22 .0000E+00 23 .0000E+00 24 .0000E+00

DAY OF WEEK = THURSDAY

1 .0000E+00 2 .0000E+00 3 .0000E+00 4 .0000E+00 5 .0000E+00  
6 .0000E+00 7 .0000E+00 8 .1000E+01

9 .1000E+01 10 .1000E+01 11 .1000E+01 12 .1000E+01 13 .1000E+01  
14 .1000E+01 15 .1000E+01 16 .0000E+00  
17 .0000E+00 18 .0000E+00 19 .0000E+00 20 .0000E+00 21 .0000E+00  
22 .0000E+00 23 .0000E+00 24 .0000E+00

DAY OF WEEK = FRIDAY

1 .0000E+00 2 .0000E+00 3 .0000E+00 4 .0000E+00 5 .0000E+00  
6 .0000E+00 7 .0000E+00 8 .1000E+01  
9 .1000E+01 10 .1000E+01 11 .1000E+01 12 .1000E+01 13 .1000E+01  
14 .1000E+01 15 .1000E+01 16 .0000E+00  
17 .0000E+00 18 .0000E+00 19 .0000E+00 20 .0000E+00 21 .0000E+00  
22 .0000E+00 23 .0000E+00 24 .0000E+00

DAY OF WEEK = SATURDAY

1 .0000E+00 2 .0000E+00 3 .0000E+00 4 .0000E+00 5 .0000E+00  
6 .0000E+00 7 .0000E+00 8 .0000E+00  
9 .0000E+00 10 .0000E+00 11 .0000E+00 12 .0000E+00 13 .0000E+00  
14 .0000E+00 15 .0000E+00 16 .0000E+00  
17 .0000E+00 18 .0000E+00 19 .0000E+00 20 .0000E+00 21 .0000E+00  
22 .0000E+00 23 .0000E+00 24 .0000E+00

DAY OF WEEK = SUNDAY

1 .0000E+00 2 .0000E+00 3 .0000E+00 4 .0000E+00 5 .0000E+00  
6 .0000E+00 7 .0000E+00 8 .0000E+00  
9 .0000E+00 10 .0000E+00 11 .0000E+00 12 .0000E+00 13 .0000E+00  
14 .0000E+00 15 .0000E+00 16 .0000E+00  
17 .0000E+00 18 .0000E+00 19 .0000E+00 20 .0000E+00 21 .0000E+00  
22 .0000E+00 23 .0000E+00 24 .0000E+00

▲ \*\*\* AERMOD - VERSION 21112 \*\*\* \*\*\* C:\Lakes\AERMOD  
View\CADO\_Menifee\CADO\_Menifee\_Construction\CADO\_Men \*\*\* 10/03/22  
\*\*\* AERMET - VERSION 16216 \*\*\* \*\*\*  
\*\*\* 19:20:16

PAGE 254

\*\*\* MODELOPTs: RegDFAULT CONC ELEV RURAL ADJ\_U\*

\* SOURCE EMISSION RATE SCALARS WHICH VARY DIURNALLY AND BY DAY OF WEEK (HRDOW7) \*

SOURCE ID = L0001339 ; SOURCE TYPE = VOLUME :  
HOUR SCALAR HOUR SCALAR HOUR SCALAR HOUR SCALAR HOUR SCALAR  
HOUR SCALAR HOUR SCALAR HOUR SCALAR

-----  
-----

DAY OF WEEK = MONDAY

1 .0000E+00 2 .0000E+00 3 .0000E+00 4 .0000E+00 5 .0000E+00  
6 .0000E+00 7 .0000E+00 8 .1000E+01  
9 .1000E+01 10 .1000E+01 11 .1000E+01 12 .1000E+01 13 .1000E+01  
14 .1000E+01 15 .1000E+01 16 .0000E+00  
17 .0000E+00 18 .0000E+00 19 .0000E+00 20 .0000E+00 21 .0000E+00  
22 .0000E+00 23 .0000E+00 24 .0000E+00

DAY OF WEEK = TUESDAY



1	.0000E+00	2	.0000E+00	3	.0000E+00	4	.0000E+00	5	.0000E+00	
6	.0000E+00	7	.0000E+00	8	.1000E+01					
	9	.1000E+01	10	.1000E+01	11	.1000E+01	12	.1000E+01	13	.1000E+01
14	.1000E+01	15	.1000E+01	16	.0000E+00					
	17	.0000E+00	18	.0000E+00	19	.0000E+00	20	.0000E+00	21	.0000E+00
22	.0000E+00	23	.0000E+00	24	.0000E+00					

DAY OF WEEK = WEDNESDY

1	.0000E+00	2	.0000E+00	3	.0000E+00	4	.0000E+00	5	.0000E+00	
6	.0000E+00	7	.0000E+00	8	.1000E+01					
	9	.1000E+01	10	.1000E+01	11	.1000E+01	12	.1000E+01	13	.1000E+01
14	.1000E+01	15	.1000E+01	16	.0000E+00					
	17	.0000E+00	18	.0000E+00	19	.0000E+00	20	.0000E+00	21	.0000E+00
22	.0000E+00	23	.0000E+00	24	.0000E+00					

DAY OF WEEK = THURSDAY

1	.0000E+00	2	.0000E+00	3	.0000E+00	4	.0000E+00	5	.0000E+00	
6	.0000E+00	7	.0000E+00	8	.1000E+01					
	9	.1000E+01	10	.1000E+01	11	.1000E+01	12	.1000E+01	13	.1000E+01
14	.1000E+01	15	.1000E+01	16	.0000E+00					
	17	.0000E+00	18	.0000E+00	19	.0000E+00	20	.0000E+00	21	.0000E+00
22	.0000E+00	23	.0000E+00	24	.0000E+00					

DAY OF WEEK = FRIDAY

1	.0000E+00	2	.0000E+00	3	.0000E+00	4	.0000E+00	5	.0000E+00	
6	.0000E+00	7	.0000E+00	8	.1000E+01					
	9	.1000E+01	10	.1000E+01	11	.1000E+01	12	.1000E+01	13	.1000E+01
14	.1000E+01	15	.1000E+01	16	.0000E+00					
	17	.0000E+00	18	.0000E+00	19	.0000E+00	20	.0000E+00	21	.0000E+00
22	.0000E+00	23	.0000E+00	24	.0000E+00					

DAY OF WEEK = SATURDAY

1	.0000E+00	2	.0000E+00	3	.0000E+00	4	.0000E+00	5	.0000E+00	
6	.0000E+00	7	.0000E+00	8	.0000E+00					
	9	.0000E+00	10	.0000E+00	11	.0000E+00	12	.0000E+00	13	.0000E+00
14	.0000E+00	15	.0000E+00	16	.0000E+00					
	17	.0000E+00	18	.0000E+00	19	.0000E+00	20	.0000E+00	21	.0000E+00
22	.0000E+00	23	.0000E+00	24	.0000E+00					

DAY OF WEEK = SUNDAY

1	.0000E+00	2	.0000E+00	3	.0000E+00	4	.0000E+00	5	.0000E+00	
6	.0000E+00	7	.0000E+00	8	.0000E+00					
	9	.0000E+00	10	.0000E+00	11	.0000E+00	12	.0000E+00	13	.0000E+00
14	.0000E+00	15	.0000E+00	16	.0000E+00					
	17	.0000E+00	18	.0000E+00	19	.0000E+00	20	.0000E+00	21	.0000E+00
22	.0000E+00	23	.0000E+00	24	.0000E+00					

▲ \*\*\* AERMOD - VERSION 21112 \*\*\*      \*\*\* C:\Lakes\AERMOD  
 View\CADO\_Menifee\CADO\_Menifee\_Construction\CADO\_Men \*\*\*      10/03/22  
 \*\*\* AERMET - VERSION 16216 \*\*\*      \*\*\*  
                                  \*\*\*      19:20:16

PAGE 255

\*\*\* MODELOPTs:      RegDFault    CONC    ELEV    RURAL    ADJ\_U\*

\* SOURCE EMISSION RATE SCALARS WHICH VARY DIURNALLY AND BY DAY OF WEEK (HRDOW7) \*

SOURCE ID = L0001340 ; SOURCE TYPE = VOLUME :											
HOUR	SCALAR	HOUR	SCALAR	HOUR	SCALAR	HOUR	SCALAR	HOUR	SCALAR	HOUR	SCALAR
-----											
DAY OF WEEK = MONDAY											
1	.0000E+00	2	.0000E+00	3	.0000E+00	4	.0000E+00	5	.0000E+00		
6	.0000E+00	7	.0000E+00	8	.1000E+01						
	.1000E+01	10	.1000E+01	11	.1000E+01	12	.1000E+01	13	.1000E+01		
14	.1000E+01	15	.1000E+01	16	.0000E+00						
	.0000E+00	18	.0000E+00	19	.0000E+00	20	.0000E+00	21	.0000E+00		
22	.0000E+00	23	.0000E+00	24	.0000E+00						
DAY OF WEEK = TUESDAY											
1	.0000E+00	2	.0000E+00	3	.0000E+00	4	.0000E+00	5	.0000E+00		
6	.0000E+00	7	.0000E+00	8	.1000E+01						
	.1000E+01	10	.1000E+01	11	.1000E+01	12	.1000E+01	13	.1000E+01		
14	.1000E+01	15	.1000E+01	16	.0000E+00						
	.0000E+00	18	.0000E+00	19	.0000E+00	20	.0000E+00	21	.0000E+00		
22	.0000E+00	23	.0000E+00	24	.0000E+00						
DAY OF WEEK = WEDNESDY											
1	.0000E+00	2	.0000E+00	3	.0000E+00	4	.0000E+00	5	.0000E+00		
6	.0000E+00	7	.0000E+00	8	.1000E+01						
	.1000E+01	10	.1000E+01	11	.1000E+01	12	.1000E+01	13	.1000E+01		
14	.1000E+01	15	.1000E+01	16	.0000E+00						
	.0000E+00	18	.0000E+00	19	.0000E+00	20	.0000E+00	21	.0000E+00		
22	.0000E+00	23	.0000E+00	24	.0000E+00						
DAY OF WEEK = THURSDAY											
1	.0000E+00	2	.0000E+00	3	.0000E+00	4	.0000E+00	5	.0000E+00		
6	.0000E+00	7	.0000E+00	8	.1000E+01						
	.1000E+01	10	.1000E+01	11	.1000E+01	12	.1000E+01	13	.1000E+01		
14	.1000E+01	15	.1000E+01	16	.0000E+00						
	.0000E+00	18	.0000E+00	19	.0000E+00	20	.0000E+00	21	.0000E+00		
22	.0000E+00	23	.0000E+00	24	.0000E+00						
DAY OF WEEK = FRIDAY											
1	.0000E+00	2	.0000E+00	3	.0000E+00	4	.0000E+00	5	.0000E+00		
6	.0000E+00	7	.0000E+00	8	.1000E+01						
	.1000E+01	10	.1000E+01	11	.1000E+01	12	.1000E+01	13	.1000E+01		
14	.1000E+01	15	.1000E+01	16	.0000E+00						
	.0000E+00	18	.0000E+00	19	.0000E+00	20	.0000E+00	21	.0000E+00		
22	.0000E+00	23	.0000E+00	24	.0000E+00						
DAY OF WEEK = SATURDAY											
1	.0000E+00	2	.0000E+00	3	.0000E+00	4	.0000E+00	5	.0000E+00		
6	.0000E+00	7	.0000E+00	8	.0000E+00						
	.0000E+00	10	.0000E+00	11	.0000E+00	12	.0000E+00	13	.0000E+00		
14	.0000E+00	15	.0000E+00	16	.0000E+00						
	.0000E+00	18	.0000E+00	19	.0000E+00	20	.0000E+00	21	.0000E+00		

22 .0000E+00 23 .0000E+00 24 .0000E+00  
DAY OF WEEK = SUNDAY  
1 .0000E+00 2 .0000E+00 3 .0000E+00 4 .0000E+00 5 .0000E+00  
6 .0000E+00 7 .0000E+00 8 .0000E+00  
9 .0000E+00 10 .0000E+00 11 .0000E+00 12 .0000E+00 13 .0000E+00  
14 .0000E+00 15 .0000E+00 16 .0000E+00  
17 .0000E+00 18 .0000E+00 19 .0000E+00 20 .0000E+00 21 .0000E+00  
22 .0000E+00 23 .0000E+00 24 .0000E+00  
\*\*\* AERMOD - VERSION 21112 \*\*\* C:\Lakes\AERMOD  
View\CADO\_Menifee\CADO\_Menifee\_Construction\CADO\_Men \*\*\* 10/03/22  
\*\*\* AERMET - VERSION 16216 \*\*\*  
\*\*\* 19:20:16

PAGE 256

\*\*\* MODELOPTs: RegDFAULT CONC ELEV RURAL ADJ\_U\*

\* SOURCE EMISSION RATE SCALARS WHICH VARY DIURNALLY AND BY DAY OF WEEK (HRDOW7) \*

SOURCE ID= L0001341 ; SOURCE TYPE = VOLUME :  
HOUR SCALAR HOUR SCALAR HOUR SCALAR HOUR SCALAR HOUR SCALAR  
HOUR SCALAR HOUR SCALAR HOUR SCALAR  
-----

DAY OF WEEK = MONDAY  
1 .0000E+00 2 .0000E+00 3 .0000E+00 4 .0000E+00 5 .0000E+00  
6 .0000E+00 7 .0000E+00 8 .1000E+01  
9 .1000E+01 10 .1000E+01 11 .1000E+01 12 .1000E+01 13 .1000E+01  
14 .1000E+01 15 .1000E+01 16 .0000E+00  
17 .0000E+00 18 .0000E+00 19 .0000E+00 20 .0000E+00 21 .0000E+00  
22 .0000E+00 23 .0000E+00 24 .0000E+00

DAY OF WEEK = TUESDAY  
1 .0000E+00 2 .0000E+00 3 .0000E+00 4 .0000E+00 5 .0000E+00  
6 .0000E+00 7 .0000E+00 8 .1000E+01  
9 .1000E+01 10 .1000E+01 11 .1000E+01 12 .1000E+01 13 .1000E+01  
14 .1000E+01 15 .1000E+01 16 .0000E+00  
17 .0000E+00 18 .0000E+00 19 .0000E+00 20 .0000E+00 21 .0000E+00  
22 .0000E+00 23 .0000E+00 24 .0000E+00

DAY OF WEEK = WEDNESDY  
1 .0000E+00 2 .0000E+00 3 .0000E+00 4 .0000E+00 5 .0000E+00  
6 .0000E+00 7 .0000E+00 8 .1000E+01  
9 .1000E+01 10 .1000E+01 11 .1000E+01 12 .1000E+01 13 .1000E+01  
14 .1000E+01 15 .1000E+01 16 .0000E+00  
17 .0000E+00 18 .0000E+00 19 .0000E+00 20 .0000E+00 21 .0000E+00  
22 .0000E+00 23 .0000E+00 24 .0000E+00

DAY OF WEEK = THURSDAY  
1 .0000E+00 2 .0000E+00 3 .0000E+00 4 .0000E+00 5 .0000E+00  
6 .0000E+00 7 .0000E+00 8 .1000E+01  
9 .1000E+01 10 .1000E+01 11 .1000E+01 12 .1000E+01 13 .1000E+01

14 .1000E+01 15 .1000E+01 16 .0000E+00  
17 .0000E+00 18 .0000E+00 19 .0000E+00 20 .0000E+00 21 .0000E+00  
22 .0000E+00 23 .0000E+00 24 .0000E+00

DAY OF WEEK = FRIDAY

1 .0000E+00 2 .0000E+00 3 .0000E+00 4 .0000E+00 5 .0000E+00  
6 .0000E+00 7 .0000E+00 8 .1000E+01  
9 .1000E+01 10 .1000E+01 11 .1000E+01 12 .1000E+01 13 .1000E+01  
14 .1000E+01 15 .1000E+01 16 .0000E+00  
17 .0000E+00 18 .0000E+00 19 .0000E+00 20 .0000E+00 21 .0000E+00  
22 .0000E+00 23 .0000E+00 24 .0000E+00

DAY OF WEEK = SATURDAY

1 .0000E+00 2 .0000E+00 3 .0000E+00 4 .0000E+00 5 .0000E+00  
6 .0000E+00 7 .0000E+00 8 .0000E+00  
9 .0000E+00 10 .0000E+00 11 .0000E+00 12 .0000E+00 13 .0000E+00  
14 .0000E+00 15 .0000E+00 16 .0000E+00  
17 .0000E+00 18 .0000E+00 19 .0000E+00 20 .0000E+00 21 .0000E+00  
22 .0000E+00 23 .0000E+00 24 .0000E+00

DAY OF WEEK = SUNDAY

1 .0000E+00 2 .0000E+00 3 .0000E+00 4 .0000E+00 5 .0000E+00  
6 .0000E+00 7 .0000E+00 8 .0000E+00  
9 .0000E+00 10 .0000E+00 11 .0000E+00 12 .0000E+00 13 .0000E+00  
14 .0000E+00 15 .0000E+00 16 .0000E+00  
17 .0000E+00 18 .0000E+00 19 .0000E+00 20 .0000E+00 21 .0000E+00  
22 .0000E+00 23 .0000E+00 24 .0000E+00

▲ \*\*\* AERMOD - VERSION 21112 \*\*\* \*\*\* C:\Lakes\AERMOD  
View\CADO\_Menifee\CADO\_Menifee\_Construction\CADO\_Men \*\*\* 10/03/22  
\*\*\* AERMET - VERSION 16216 \*\*\* \*\*\*  
\*\*\* 19:20:16

PAGE 257

\*\*\* MODELOPTs: RegDFAULT CONC ELEV RURAL ADJ\_U\*

\* SOURCE EMISSION RATE SCALARS WHICH VARY DIURNALLY AND BY DAY OF WEEK (HRDOW7) \*

SOURCE ID = L0001342 ; SOURCE TYPE = VOLUME :  
HOUR SCALAR HOUR SCALAR HOUR SCALAR HOUR SCALAR HOUR SCALAR  
HOUR SCALAR HOUR SCALAR HOUR SCALAR

-----  
-----

DAY OF WEEK = MONDAY

1 .0000E+00 2 .0000E+00 3 .0000E+00 4 .0000E+00 5 .0000E+00  
6 .0000E+00 7 .0000E+00 8 .1000E+01  
9 .1000E+01 10 .1000E+01 11 .1000E+01 12 .1000E+01 13 .1000E+01  
14 .1000E+01 15 .1000E+01 16 .0000E+00  
17 .0000E+00 18 .0000E+00 19 .0000E+00 20 .0000E+00 21 .0000E+00  
22 .0000E+00 23 .0000E+00 24 .0000E+00

DAY OF WEEK = TUESDAY

1 .0000E+00 2 .0000E+00 3 .0000E+00 4 .0000E+00 5 .0000E+00

6 .0000E+00 7 .0000E+00 8 .1000E+01  
 9 .1000E+01 10 .1000E+01 11 .1000E+01 12 .1000E+01 13 .1000E+01  
 14 .1000E+01 15 .1000E+01 16 .0000E+00  
 17 .0000E+00 18 .0000E+00 19 .0000E+00 20 .0000E+00 21 .0000E+00  
 22 .0000E+00 23 .0000E+00 24 .0000E+00

DAY OF WEEK = WEDNESDY

1 .0000E+00 2 .0000E+00 3 .0000E+00 4 .0000E+00 5 .0000E+00  
 6 .0000E+00 7 .0000E+00 8 .1000E+01  
 9 .1000E+01 10 .1000E+01 11 .1000E+01 12 .1000E+01 13 .1000E+01  
 14 .1000E+01 15 .1000E+01 16 .0000E+00  
 17 .0000E+00 18 .0000E+00 19 .0000E+00 20 .0000E+00 21 .0000E+00  
 22 .0000E+00 23 .0000E+00 24 .0000E+00

DAY OF WEEK = THURSDAY

1 .0000E+00 2 .0000E+00 3 .0000E+00 4 .0000E+00 5 .0000E+00  
 6 .0000E+00 7 .0000E+00 8 .1000E+01  
 9 .1000E+01 10 .1000E+01 11 .1000E+01 12 .1000E+01 13 .1000E+01  
 14 .1000E+01 15 .1000E+01 16 .0000E+00  
 17 .0000E+00 18 .0000E+00 19 .0000E+00 20 .0000E+00 21 .0000E+00  
 22 .0000E+00 23 .0000E+00 24 .0000E+00

DAY OF WEEK = FRIDAY

1 .0000E+00 2 .0000E+00 3 .0000E+00 4 .0000E+00 5 .0000E+00  
 6 .0000E+00 7 .0000E+00 8 .1000E+01  
 9 .1000E+01 10 .1000E+01 11 .1000E+01 12 .1000E+01 13 .1000E+01  
 14 .1000E+01 15 .1000E+01 16 .0000E+00  
 17 .0000E+00 18 .0000E+00 19 .0000E+00 20 .0000E+00 21 .0000E+00  
 22 .0000E+00 23 .0000E+00 24 .0000E+00

DAY OF WEEK = SATURDAY

1 .0000E+00 2 .0000E+00 3 .0000E+00 4 .0000E+00 5 .0000E+00  
 6 .0000E+00 7 .0000E+00 8 .0000E+00  
 9 .0000E+00 10 .0000E+00 11 .0000E+00 12 .0000E+00 13 .0000E+00  
 14 .0000E+00 15 .0000E+00 16 .0000E+00  
 17 .0000E+00 18 .0000E+00 19 .0000E+00 20 .0000E+00 21 .0000E+00  
 22 .0000E+00 23 .0000E+00 24 .0000E+00

DAY OF WEEK = SUNDAY

1 .0000E+00 2 .0000E+00 3 .0000E+00 4 .0000E+00 5 .0000E+00  
 6 .0000E+00 7 .0000E+00 8 .0000E+00  
 9 .0000E+00 10 .0000E+00 11 .0000E+00 12 .0000E+00 13 .0000E+00  
 14 .0000E+00 15 .0000E+00 16 .0000E+00  
 17 .0000E+00 18 .0000E+00 19 .0000E+00 20 .0000E+00 21 .0000E+00  
 22 .0000E+00 23 .0000E+00 24 .0000E+00

▲ \*\*\* AERMOD - VERSION 21112 \*\*\* \*\*\* C:\Lakes\AERMOD

View\CADO\_Meniffee\CADO\_Meniffee\_Construction\CADO\_Men \*\*\* 10/03/22

\*\*\* AERMET - VERSION 16216 \*\*\* \*\*\*

\*\*\* 19:20:16

PAGE 258

\*\*\* MODELOPTs: RegDFault CONC ELEV RURAL ADJ\_U\*

\* SOURCE EMISSION RATE SCALARS WHICH VARY DIURNALLY AND BY DAY OF

WEEK (HRDOW7) \*

SOURCE ID = L0001343 ; SOURCE TYPE = VOLUME :

HOUR	SCALAR	HOUR	SCALAR	HOUR	SCALAR	HOUR	SCALAR	HOUR	SCALAR
------	--------	------	--------	------	--------	------	--------	------	--------

-----

DAY OF WEEK = MONDAY

1	.0000E+00	2	.0000E+00	3	.0000E+00	4	.0000E+00	5	.0000E+00	
6	.0000E+00	7	.0000E+00	8	.1000E+01					
	9	.1000E+01	10	.1000E+01	11	.1000E+01	12	.1000E+01	13	.1000E+01
14	.1000E+01	15	.1000E+01	16	.0000E+00					
	17	.0000E+00	18	.0000E+00	19	.0000E+00	20	.0000E+00	21	.0000E+00
22	.0000E+00	23	.0000E+00	24	.0000E+00					

DAY OF WEEK = TUESDAY

1	.0000E+00	2	.0000E+00	3	.0000E+00	4	.0000E+00	5	.0000E+00	
6	.0000E+00	7	.0000E+00	8	.1000E+01					
	9	.1000E+01	10	.1000E+01	11	.1000E+01	12	.1000E+01	13	.1000E+01
14	.1000E+01	15	.1000E+01	16	.0000E+00					
	17	.0000E+00	18	.0000E+00	19	.0000E+00	20	.0000E+00	21	.0000E+00
22	.0000E+00	23	.0000E+00	24	.0000E+00					

DAY OF WEEK = WEDNESDY

1	.0000E+00	2	.0000E+00	3	.0000E+00	4	.0000E+00	5	.0000E+00	
6	.0000E+00	7	.0000E+00	8	.1000E+01					
	9	.1000E+01	10	.1000E+01	11	.1000E+01	12	.1000E+01	13	.1000E+01
14	.1000E+01	15	.1000E+01	16	.0000E+00					
	17	.0000E+00	18	.0000E+00	19	.0000E+00	20	.0000E+00	21	.0000E+00
22	.0000E+00	23	.0000E+00	24	.0000E+00					

DAY OF WEEK = THURSDAY

1	.0000E+00	2	.0000E+00	3	.0000E+00	4	.0000E+00	5	.0000E+00	
6	.0000E+00	7	.0000E+00	8	.1000E+01					
	9	.1000E+01	10	.1000E+01	11	.1000E+01	12	.1000E+01	13	.1000E+01
14	.1000E+01	15	.1000E+01	16	.0000E+00					
	17	.0000E+00	18	.0000E+00	19	.0000E+00	20	.0000E+00	21	.0000E+00
22	.0000E+00	23	.0000E+00	24	.0000E+00					

DAY OF WEEK = FRIDAY

1	.0000E+00	2	.0000E+00	3	.0000E+00	4	.0000E+00	5	.0000E+00	
6	.0000E+00	7	.0000E+00	8	.1000E+01					
	9	.1000E+01	10	.1000E+01	11	.1000E+01	12	.1000E+01	13	.1000E+01
14	.1000E+01	15	.1000E+01	16	.0000E+00					
	17	.0000E+00	18	.0000E+00	19	.0000E+00	20	.0000E+00	21	.0000E+00
22	.0000E+00	23	.0000E+00	24	.0000E+00					

DAY OF WEEK = SATURDAY

1	.0000E+00	2	.0000E+00	3	.0000E+00	4	.0000E+00	5	.0000E+00	
6	.0000E+00	7	.0000E+00	8	.0000E+00					
	9	.0000E+00	10	.0000E+00	11	.0000E+00	12	.0000E+00	13	.0000E+00
14	.0000E+00	15	.0000E+00	16	.0000E+00					
	17	.0000E+00	18	.0000E+00	19	.0000E+00	20	.0000E+00	21	.0000E+00
22	.0000E+00	23	.0000E+00	24	.0000E+00					

DAY OF WEEK = SUNDAY

1 .0000E+00 2 .0000E+00 3 .0000E+00 4 .0000E+00 5 .0000E+00  
6 .0000E+00 7 .0000E+00 8 .0000E+00  
9 .0000E+00 10 .0000E+00 11 .0000E+00 12 .0000E+00 13 .0000E+00  
14 .0000E+00 15 .0000E+00 16 .0000E+00  
17 .0000E+00 18 .0000E+00 19 .0000E+00 20 .0000E+00 21 .0000E+00  
22 .0000E+00 23 .0000E+00 24 .0000E+00

▲ \*\*\* AERMOD - VERSION 21112 \*\*\* C:\Lakes\AERMOD

View\CADO\_Menifee\CADO\_Menifee\_Construction\CADO\_Men \*\*\* 10/03/22

\*\*\* AERMET - VERSION 16216 \*\*\*

\*\*\* 19:20:16

PAGE 259

\*\*\* MODELOPTs: RegDFault CONC ELEV RURAL ADJ\_U\*

\* SOURCE EMISSION RATE SCALARS WHICH VARY DIURNALLY AND BY DAY OF WEEK (HRDOW7) \*

SOURCE ID = L0001344 ; SOURCE TYPE = VOLUME :  
HOUR SCALAR HOUR SCALAR HOUR SCALAR HOUR SCALAR  
HOUR SCALAR HOUR SCALAR HOUR SCALAR

-----

DAY OF WEEK = MONDAY

1 .0000E+00 2 .0000E+00 3 .0000E+00 4 .0000E+00 5 .0000E+00  
6 .0000E+00 7 .0000E+00 8 .1000E+01  
9 .1000E+01 10 .1000E+01 11 .1000E+01 12 .1000E+01 13 .1000E+01  
14 .1000E+01 15 .1000E+01 16 .0000E+00  
17 .0000E+00 18 .0000E+00 19 .0000E+00 20 .0000E+00 21 .0000E+00  
22 .0000E+00 23 .0000E+00 24 .0000E+00

DAY OF WEEK = TUESDAY

1 .0000E+00 2 .0000E+00 3 .0000E+00 4 .0000E+00 5 .0000E+00  
6 .0000E+00 7 .0000E+00 8 .1000E+01  
9 .1000E+01 10 .1000E+01 11 .1000E+01 12 .1000E+01 13 .1000E+01  
14 .1000E+01 15 .1000E+01 16 .0000E+00  
17 .0000E+00 18 .0000E+00 19 .0000E+00 20 .0000E+00 21 .0000E+00  
22 .0000E+00 23 .0000E+00 24 .0000E+00

DAY OF WEEK = WEDNESDY

1 .0000E+00 2 .0000E+00 3 .0000E+00 4 .0000E+00 5 .0000E+00  
6 .0000E+00 7 .0000E+00 8 .1000E+01  
9 .1000E+01 10 .1000E+01 11 .1000E+01 12 .1000E+01 13 .1000E+01  
14 .1000E+01 15 .1000E+01 16 .0000E+00  
17 .0000E+00 18 .0000E+00 19 .0000E+00 20 .0000E+00 21 .0000E+00  
22 .0000E+00 23 .0000E+00 24 .0000E+00

DAY OF WEEK = THURSDAY

1 .0000E+00 2 .0000E+00 3 .0000E+00 4 .0000E+00 5 .0000E+00  
6 .0000E+00 7 .0000E+00 8 .1000E+01  
9 .1000E+01 10 .1000E+01 11 .1000E+01 12 .1000E+01 13 .1000E+01  
14 .1000E+01 15 .1000E+01 16 .0000E+00

17 .0000E+00 18 .0000E+00 19 .0000E+00 20 .0000E+00 21 .0000E+00  
22 .0000E+00 23 .0000E+00 24 .0000E+00

DAY OF WEEK = FRIDAY

1 .0000E+00 2 .0000E+00 3 .0000E+00 4 .0000E+00 5 .0000E+00  
6 .0000E+00 7 .0000E+00 8 .1000E+01  
9 .1000E+01 10 .1000E+01 11 .1000E+01 12 .1000E+01 13 .1000E+01  
14 .1000E+01 15 .1000E+01 16 .0000E+00  
17 .0000E+00 18 .0000E+00 19 .0000E+00 20 .0000E+00 21 .0000E+00  
22 .0000E+00 23 .0000E+00 24 .0000E+00

DAY OF WEEK = SATURDAY

1 .0000E+00 2 .0000E+00 3 .0000E+00 4 .0000E+00 5 .0000E+00  
6 .0000E+00 7 .0000E+00 8 .0000E+00  
9 .0000E+00 10 .0000E+00 11 .0000E+00 12 .0000E+00 13 .0000E+00  
14 .0000E+00 15 .0000E+00 16 .0000E+00  
17 .0000E+00 18 .0000E+00 19 .0000E+00 20 .0000E+00 21 .0000E+00  
22 .0000E+00 23 .0000E+00 24 .0000E+00

DAY OF WEEK = SUNDAY

1 .0000E+00 2 .0000E+00 3 .0000E+00 4 .0000E+00 5 .0000E+00  
6 .0000E+00 7 .0000E+00 8 .0000E+00  
9 .0000E+00 10 .0000E+00 11 .0000E+00 12 .0000E+00 13 .0000E+00  
14 .0000E+00 15 .0000E+00 16 .0000E+00  
17 .0000E+00 18 .0000E+00 19 .0000E+00 20 .0000E+00 21 .0000E+00  
22 .0000E+00 23 .0000E+00 24 .0000E+00

▲ \*\*\* AERMOD - VERSION 21112 \*\*\* \*\*\* C:\Lakes\AERMOD  
View\CADO\_Menifee\CADO\_Menifee\_Construction\CADO\_Men \*\*\* 10/03/22  
\*\*\* AERMET - VERSION 16216 \*\*\* \*\*\*  
\*\*\* 19:20:16

PAGE 260

\*\*\* MODELOPTs: RegDFAULT CONC ELEV RURAL ADJ\_U\*

\* SOURCE EMISSION RATE SCALARS WHICH VARY DIURNALLY AND BY DAY OF WEEK (HRDOW7) \*

SOURCE ID = L0001345 ; SOURCE TYPE = VOLUME :  
HOUR SCALAR HOUR SCALAR HOUR SCALAR HOUR SCALAR HOUR SCALAR  
HOUR SCALAR HOUR SCALAR HOUR SCALAR

DAY OF WEEK = MONDAY

1 .0000E+00 2 .0000E+00 3 .0000E+00 4 .0000E+00 5 .0000E+00  
6 .0000E+00 7 .0000E+00 8 .1000E+01  
9 .1000E+01 10 .1000E+01 11 .1000E+01 12 .1000E+01 13 .1000E+01  
14 .1000E+01 15 .1000E+01 16 .0000E+00  
17 .0000E+00 18 .0000E+00 19 .0000E+00 20 .0000E+00 21 .0000E+00  
22 .0000E+00 23 .0000E+00 24 .0000E+00

DAY OF WEEK = TUESDAY

1 .0000E+00 2 .0000E+00 3 .0000E+00 4 .0000E+00 5 .0000E+00  
6 .0000E+00 7 .0000E+00 8 .1000E+01



9 .1000E+01 10 .1000E+01 11 .1000E+01 12 .1000E+01 13 .1000E+01  
14 .1000E+01 15 .1000E+01 16 .0000E+00  
17 .0000E+00 18 .0000E+00 19 .0000E+00 20 .0000E+00 21 .0000E+00  
22 .0000E+00 23 .0000E+00 24 .0000E+00

DAY OF WEEK = WEDNESDY

1 .0000E+00 2 .0000E+00 3 .0000E+00 4 .0000E+00 5 .0000E+00  
6 .0000E+00 7 .0000E+00 8 .1000E+01  
9 .1000E+01 10 .1000E+01 11 .1000E+01 12 .1000E+01 13 .1000E+01  
14 .1000E+01 15 .1000E+01 16 .0000E+00  
17 .0000E+00 18 .0000E+00 19 .0000E+00 20 .0000E+00 21 .0000E+00  
22 .0000E+00 23 .0000E+00 24 .0000E+00

DAY OF WEEK = THURSDAY

1 .0000E+00 2 .0000E+00 3 .0000E+00 4 .0000E+00 5 .0000E+00  
6 .0000E+00 7 .0000E+00 8 .1000E+01  
9 .1000E+01 10 .1000E+01 11 .1000E+01 12 .1000E+01 13 .1000E+01  
14 .1000E+01 15 .1000E+01 16 .0000E+00  
17 .0000E+00 18 .0000E+00 19 .0000E+00 20 .0000E+00 21 .0000E+00  
22 .0000E+00 23 .0000E+00 24 .0000E+00

DAY OF WEEK = FRIDAY

1 .0000E+00 2 .0000E+00 3 .0000E+00 4 .0000E+00 5 .0000E+00  
6 .0000E+00 7 .0000E+00 8 .1000E+01  
9 .1000E+01 10 .1000E+01 11 .1000E+01 12 .1000E+01 13 .1000E+01  
14 .1000E+01 15 .1000E+01 16 .0000E+00  
17 .0000E+00 18 .0000E+00 19 .0000E+00 20 .0000E+00 21 .0000E+00  
22 .0000E+00 23 .0000E+00 24 .0000E+00

DAY OF WEEK = SATURDAY

1 .0000E+00 2 .0000E+00 3 .0000E+00 4 .0000E+00 5 .0000E+00  
6 .0000E+00 7 .0000E+00 8 .0000E+00  
9 .0000E+00 10 .0000E+00 11 .0000E+00 12 .0000E+00 13 .0000E+00  
14 .0000E+00 15 .0000E+00 16 .0000E+00  
17 .0000E+00 18 .0000E+00 19 .0000E+00 20 .0000E+00 21 .0000E+00  
22 .0000E+00 23 .0000E+00 24 .0000E+00

DAY OF WEEK = SUNDAY

1 .0000E+00 2 .0000E+00 3 .0000E+00 4 .0000E+00 5 .0000E+00  
6 .0000E+00 7 .0000E+00 8 .0000E+00  
9 .0000E+00 10 .0000E+00 11 .0000E+00 12 .0000E+00 13 .0000E+00  
14 .0000E+00 15 .0000E+00 16 .0000E+00  
17 .0000E+00 18 .0000E+00 19 .0000E+00 20 .0000E+00 21 .0000E+00  
22 .0000E+00 23 .0000E+00 24 .0000E+00

▲ \*\*\* AERMOD - VERSION 21112 \*\*\* \*\*\* C:\Lakes\AERMOD

View\CADO\_Menifee\CADO\_Menifee\_Construction\CADO\_Men \*\*\* 10/03/22

\*\*\* AERMET - VERSION 16216 \*\*\* \*\*\*

\*\*\* 19:20:16

PAGE 261

\*\*\* MODELOPTs: RegDFAULT CONC ELEV RURAL ADJ\_U\*

\* SOURCE EMISSION RATE SCALARS WHICH VARY DIURNALLY AND BY DAY OF WEEK (HRDOW7) \*

SOURCE ID = L0001346 ; SOURCE TYPE = VOLUME :

HOUR SCALAR HOUR SCALAR HOUR SCALAR HOUR SCALAR HOUR SCALAR  
HOUR SCALAR HOUR SCALAR HOUR SCALAR

-----  
-----

DAY OF WEEK = MONDAY

1 .0000E+00 2 .0000E+00 3 .0000E+00 4 .0000E+00 5 .0000E+00  
6 .0000E+00 7 .0000E+00 8 .1000E+01  
9 .1000E+01 10 .1000E+01 11 .1000E+01 12 .1000E+01 13 .1000E+01  
14 .1000E+01 15 .1000E+01 16 .0000E+00  
17 .0000E+00 18 .0000E+00 19 .0000E+00 20 .0000E+00 21 .0000E+00  
22 .0000E+00 23 .0000E+00 24 .0000E+00

DAY OF WEEK = TUESDAY

1 .0000E+00 2 .0000E+00 3 .0000E+00 4 .0000E+00 5 .0000E+00  
6 .0000E+00 7 .0000E+00 8 .1000E+01  
9 .1000E+01 10 .1000E+01 11 .1000E+01 12 .1000E+01 13 .1000E+01  
14 .1000E+01 15 .1000E+01 16 .0000E+00  
17 .0000E+00 18 .0000E+00 19 .0000E+00 20 .0000E+00 21 .0000E+00  
22 .0000E+00 23 .0000E+00 24 .0000E+00

DAY OF WEEK = WEDNESDY

1 .0000E+00 2 .0000E+00 3 .0000E+00 4 .0000E+00 5 .0000E+00  
6 .0000E+00 7 .0000E+00 8 .1000E+01  
9 .1000E+01 10 .1000E+01 11 .1000E+01 12 .1000E+01 13 .1000E+01  
14 .1000E+01 15 .1000E+01 16 .0000E+00  
17 .0000E+00 18 .0000E+00 19 .0000E+00 20 .0000E+00 21 .0000E+00  
22 .0000E+00 23 .0000E+00 24 .0000E+00

DAY OF WEEK = THURSDAY

1 .0000E+00 2 .0000E+00 3 .0000E+00 4 .0000E+00 5 .0000E+00  
6 .0000E+00 7 .0000E+00 8 .1000E+01  
9 .1000E+01 10 .1000E+01 11 .1000E+01 12 .1000E+01 13 .1000E+01  
14 .1000E+01 15 .1000E+01 16 .0000E+00  
17 .0000E+00 18 .0000E+00 19 .0000E+00 20 .0000E+00 21 .0000E+00  
22 .0000E+00 23 .0000E+00 24 .0000E+00

DAY OF WEEK = FRIDAY

1 .0000E+00 2 .0000E+00 3 .0000E+00 4 .0000E+00 5 .0000E+00  
6 .0000E+00 7 .0000E+00 8 .1000E+01  
9 .1000E+01 10 .1000E+01 11 .1000E+01 12 .1000E+01 13 .1000E+01  
14 .1000E+01 15 .1000E+01 16 .0000E+00  
17 .0000E+00 18 .0000E+00 19 .0000E+00 20 .0000E+00 21 .0000E+00  
22 .0000E+00 23 .0000E+00 24 .0000E+00

DAY OF WEEK = SATURDAY

1 .0000E+00 2 .0000E+00 3 .0000E+00 4 .0000E+00 5 .0000E+00  
6 .0000E+00 7 .0000E+00 8 .0000E+00  
9 .0000E+00 10 .0000E+00 11 .0000E+00 12 .0000E+00 13 .0000E+00  
14 .0000E+00 15 .0000E+00 16 .0000E+00  
17 .0000E+00 18 .0000E+00 19 .0000E+00 20 .0000E+00 21 .0000E+00  
22 .0000E+00 23 .0000E+00 24 .0000E+00

DAY OF WEEK = SUNDAY

```

1 .0000E+00  2 .0000E+00  3 .0000E+00  4 .0000E+00  5 .0000E+00
6 .0000E+00  7 .0000E+00  8 .0000E+00
9 .0000E+00 10 .0000E+00 11 .0000E+00 12 .0000E+00 13 .0000E+00
14 .0000E+00 15 .0000E+00 16 .0000E+00
17 .0000E+00 18 .0000E+00 19 .0000E+00 20 .0000E+00 21 .0000E+00
22 .0000E+00 23 .0000E+00 24 .0000E+00

```

```

*** AERMOD - VERSION 21112 *** *** C:\Lakes\AERMOD
View\CADO_Menifee\CADO_Menifee_Construction\CADO_Men *** 10/03/22
*** AERMET - VERSION 16216 *** ***
*** 19:20:16

```

PAGE 262

\*\*\* MODELOPTs: RegDFault CONC ELEV RURAL ADJ\_U\*

\* SOURCE EMISSION RATE SCALARS WHICH VARY DIURNALLY AND BY DAY OF WEEK (HRDOW7) \*

```

SOURCE ID = L0001347 ; SOURCE TYPE = VOLUME :
  HOUR SCALAR HOUR SCALAR HOUR SCALAR HOUR SCALAR
  HOUR SCALAR HOUR SCALAR HOUR SCALAR

```

```

-----
DAY OF WEEK = MONDAY
1 .0000E+00  2 .0000E+00  3 .0000E+00  4 .0000E+00  5 .0000E+00
6 .0000E+00  7 .0000E+00  8 .1000E+01
9 .1000E+01 10 .1000E+01 11 .1000E+01 12 .1000E+01 13 .1000E+01
14 .1000E+01 15 .1000E+01 16 .0000E+00
17 .0000E+00 18 .0000E+00 19 .0000E+00 20 .0000E+00 21 .0000E+00
22 .0000E+00 23 .0000E+00 24 .0000E+00

```

```

DAY OF WEEK = TUESDAY
1 .0000E+00  2 .0000E+00  3 .0000E+00  4 .0000E+00  5 .0000E+00
6 .0000E+00  7 .0000E+00  8 .1000E+01
9 .1000E+01 10 .1000E+01 11 .1000E+01 12 .1000E+01 13 .1000E+01
14 .1000E+01 15 .1000E+01 16 .0000E+00
17 .0000E+00 18 .0000E+00 19 .0000E+00 20 .0000E+00 21 .0000E+00
22 .0000E+00 23 .0000E+00 24 .0000E+00

```

```

DAY OF WEEK = WEDNESDY
1 .0000E+00  2 .0000E+00  3 .0000E+00  4 .0000E+00  5 .0000E+00
6 .0000E+00  7 .0000E+00  8 .1000E+01
9 .1000E+01 10 .1000E+01 11 .1000E+01 12 .1000E+01 13 .1000E+01
14 .1000E+01 15 .1000E+01 16 .0000E+00
17 .0000E+00 18 .0000E+00 19 .0000E+00 20 .0000E+00 21 .0000E+00
22 .0000E+00 23 .0000E+00 24 .0000E+00

```

```

DAY OF WEEK = THURSDAY
1 .0000E+00  2 .0000E+00  3 .0000E+00  4 .0000E+00  5 .0000E+00
6 .0000E+00  7 .0000E+00  8 .1000E+01
9 .1000E+01 10 .1000E+01 11 .1000E+01 12 .1000E+01 13 .1000E+01
14 .1000E+01 15 .1000E+01 16 .0000E+00
17 .0000E+00 18 .0000E+00 19 .0000E+00 20 .0000E+00 21 .0000E+00

```

22 .0000E+00 23 .0000E+00 24 .0000E+00

DAY OF WEEK = FRIDAY

1 .0000E+00 2 .0000E+00 3 .0000E+00 4 .0000E+00 5 .0000E+00  
6 .0000E+00 7 .0000E+00 8 .1000E+01  
9 .1000E+01 10 .1000E+01 11 .1000E+01 12 .1000E+01 13 .1000E+01  
14 .1000E+01 15 .1000E+01 16 .0000E+00  
17 .0000E+00 18 .0000E+00 19 .0000E+00 20 .0000E+00 21 .0000E+00  
22 .0000E+00 23 .0000E+00 24 .0000E+00

DAY OF WEEK = SATURDAY

1 .0000E+00 2 .0000E+00 3 .0000E+00 4 .0000E+00 5 .0000E+00  
6 .0000E+00 7 .0000E+00 8 .0000E+00  
9 .0000E+00 10 .0000E+00 11 .0000E+00 12 .0000E+00 13 .0000E+00  
14 .0000E+00 15 .0000E+00 16 .0000E+00  
17 .0000E+00 18 .0000E+00 19 .0000E+00 20 .0000E+00 21 .0000E+00  
22 .0000E+00 23 .0000E+00 24 .0000E+00

DAY OF WEEK = SUNDAY

1 .0000E+00 2 .0000E+00 3 .0000E+00 4 .0000E+00 5 .0000E+00  
6 .0000E+00 7 .0000E+00 8 .0000E+00  
9 .0000E+00 10 .0000E+00 11 .0000E+00 12 .0000E+00 13 .0000E+00  
14 .0000E+00 15 .0000E+00 16 .0000E+00  
17 .0000E+00 18 .0000E+00 19 .0000E+00 20 .0000E+00 21 .0000E+00  
22 .0000E+00 23 .0000E+00 24 .0000E+00

\*\*\* AERMOD - VERSION 21112 \*\*\* C:\Lakes\AERMOD  
View\CADO\_Menifee\CADO\_Menifee\_Construction\CADO\_Men \*\*\* 10/03/22  
\*\*\* AERMET - VERSION 16216 \*\*\*  
\*\*\* 19:20:16

PAGE 263

\*\*\* MODELOPTs: RegDFault CONC ELEV RURAL ADJ\_U\*

\* SOURCE EMISSION RATE SCALARS WHICH VARY DIURNALLY AND BY DAY OF WEEK (HRDOW7) \*

SOURCE ID = L0001348 ; SOURCE TYPE = VOLUME :  
HOUR SCALAR HOUR SCALAR HOUR SCALAR HOUR SCALAR  
HOUR SCALAR HOUR SCALAR HOUR SCALAR

DAY OF WEEK = MONDAY

1 .0000E+00 2 .0000E+00 3 .0000E+00 4 .0000E+00 5 .0000E+00  
6 .0000E+00 7 .0000E+00 8 .1000E+01  
9 .1000E+01 10 .1000E+01 11 .1000E+01 12 .1000E+01 13 .1000E+01  
14 .1000E+01 15 .1000E+01 16 .0000E+00  
17 .0000E+00 18 .0000E+00 19 .0000E+00 20 .0000E+00 21 .0000E+00  
22 .0000E+00 23 .0000E+00 24 .0000E+00

DAY OF WEEK = TUESDAY

1 .0000E+00 2 .0000E+00 3 .0000E+00 4 .0000E+00 5 .0000E+00  
6 .0000E+00 7 .0000E+00 8 .1000E+01  
9 .1000E+01 10 .1000E+01 11 .1000E+01 12 .1000E+01 13 .1000E+01

14 .1000E+01 15 .1000E+01 16 .0000E+00  
17 .0000E+00 18 .0000E+00 19 .0000E+00 20 .0000E+00 21 .0000E+00  
22 .0000E+00 23 .0000E+00 24 .0000E+00

DAY OF WEEK = WEDNESDY

1 .0000E+00 2 .0000E+00 3 .0000E+00 4 .0000E+00 5 .0000E+00  
6 .0000E+00 7 .0000E+00 8 .1000E+01  
9 .1000E+01 10 .1000E+01 11 .1000E+01 12 .1000E+01 13 .1000E+01  
14 .1000E+01 15 .1000E+01 16 .0000E+00  
17 .0000E+00 18 .0000E+00 19 .0000E+00 20 .0000E+00 21 .0000E+00  
22 .0000E+00 23 .0000E+00 24 .0000E+00

DAY OF WEEK = THURSDAY

1 .0000E+00 2 .0000E+00 3 .0000E+00 4 .0000E+00 5 .0000E+00  
6 .0000E+00 7 .0000E+00 8 .1000E+01  
9 .1000E+01 10 .1000E+01 11 .1000E+01 12 .1000E+01 13 .1000E+01  
14 .1000E+01 15 .1000E+01 16 .0000E+00  
17 .0000E+00 18 .0000E+00 19 .0000E+00 20 .0000E+00 21 .0000E+00  
22 .0000E+00 23 .0000E+00 24 .0000E+00

DAY OF WEEK = FRIDAY

1 .0000E+00 2 .0000E+00 3 .0000E+00 4 .0000E+00 5 .0000E+00  
6 .0000E+00 7 .0000E+00 8 .1000E+01  
9 .1000E+01 10 .1000E+01 11 .1000E+01 12 .1000E+01 13 .1000E+01  
14 .1000E+01 15 .1000E+01 16 .0000E+00  
17 .0000E+00 18 .0000E+00 19 .0000E+00 20 .0000E+00 21 .0000E+00  
22 .0000E+00 23 .0000E+00 24 .0000E+00

DAY OF WEEK = SATURDAY

1 .0000E+00 2 .0000E+00 3 .0000E+00 4 .0000E+00 5 .0000E+00  
6 .0000E+00 7 .0000E+00 8 .0000E+00  
9 .0000E+00 10 .0000E+00 11 .0000E+00 12 .0000E+00 13 .0000E+00  
14 .0000E+00 15 .0000E+00 16 .0000E+00  
17 .0000E+00 18 .0000E+00 19 .0000E+00 20 .0000E+00 21 .0000E+00  
22 .0000E+00 23 .0000E+00 24 .0000E+00

DAY OF WEEK = SUNDAY

1 .0000E+00 2 .0000E+00 3 .0000E+00 4 .0000E+00 5 .0000E+00  
6 .0000E+00 7 .0000E+00 8 .0000E+00  
9 .0000E+00 10 .0000E+00 11 .0000E+00 12 .0000E+00 13 .0000E+00  
14 .0000E+00 15 .0000E+00 16 .0000E+00  
17 .0000E+00 18 .0000E+00 19 .0000E+00 20 .0000E+00 21 .0000E+00  
22 .0000E+00 23 .0000E+00 24 .0000E+00

▲ \*\*\* AERMOD - VERSION 21112 \*\*\* \*\*\* C:\Lakes\AERMOD  
View\CADO\_Menifee\CADO\_Menifee\_Construction\CADO\_Men \*\*\* 10/03/22  
\*\*\* AERMET - VERSION 16216 \*\*\* \*\*\*  
\*\*\* 19:20:16

PAGE 264

\*\*\* MODELOPTs: RegDFAULT CONC ELEV RURAL ADJ\_U\*

\* SOURCE EMISSION RATE SCALARS WHICH VARY DIURNALLY AND BY DAY OF  
WEEK (HRDOW7) \*

SOURCE ID = L0001349 ; SOURCE TYPE = VOLUME :

HOUR SCALAR HOUR SCALAR HOUR SCALAR HOUR SCALAR HOUR SCALAR  
HOUR SCALAR HOUR SCALAR HOUR SCALAR

-----  
-----

DAY OF WEEK = MONDAY

1 .0000E+00 2 .0000E+00 3 .0000E+00 4 .0000E+00 5 .0000E+00  
6 .0000E+00 7 .0000E+00 8 .1000E+01  
9 .1000E+01 10 .1000E+01 11 .1000E+01 12 .1000E+01 13 .1000E+01  
14 .1000E+01 15 .1000E+01 16 .0000E+00  
17 .0000E+00 18 .0000E+00 19 .0000E+00 20 .0000E+00 21 .0000E+00  
22 .0000E+00 23 .0000E+00 24 .0000E+00

DAY OF WEEK = TUESDAY

1 .0000E+00 2 .0000E+00 3 .0000E+00 4 .0000E+00 5 .0000E+00  
6 .0000E+00 7 .0000E+00 8 .1000E+01  
9 .1000E+01 10 .1000E+01 11 .1000E+01 12 .1000E+01 13 .1000E+01  
14 .1000E+01 15 .1000E+01 16 .0000E+00  
17 .0000E+00 18 .0000E+00 19 .0000E+00 20 .0000E+00 21 .0000E+00  
22 .0000E+00 23 .0000E+00 24 .0000E+00

DAY OF WEEK = WEDNESDY

1 .0000E+00 2 .0000E+00 3 .0000E+00 4 .0000E+00 5 .0000E+00  
6 .0000E+00 7 .0000E+00 8 .1000E+01  
9 .1000E+01 10 .1000E+01 11 .1000E+01 12 .1000E+01 13 .1000E+01  
14 .1000E+01 15 .1000E+01 16 .0000E+00  
17 .0000E+00 18 .0000E+00 19 .0000E+00 20 .0000E+00 21 .0000E+00  
22 .0000E+00 23 .0000E+00 24 .0000E+00

DAY OF WEEK = THURSDAY

1 .0000E+00 2 .0000E+00 3 .0000E+00 4 .0000E+00 5 .0000E+00  
6 .0000E+00 7 .0000E+00 8 .1000E+01  
9 .1000E+01 10 .1000E+01 11 .1000E+01 12 .1000E+01 13 .1000E+01  
14 .1000E+01 15 .1000E+01 16 .0000E+00  
17 .0000E+00 18 .0000E+00 19 .0000E+00 20 .0000E+00 21 .0000E+00  
22 .0000E+00 23 .0000E+00 24 .0000E+00

DAY OF WEEK = FRIDAY

1 .0000E+00 2 .0000E+00 3 .0000E+00 4 .0000E+00 5 .0000E+00  
6 .0000E+00 7 .0000E+00 8 .1000E+01  
9 .1000E+01 10 .1000E+01 11 .1000E+01 12 .1000E+01 13 .1000E+01  
14 .1000E+01 15 .1000E+01 16 .0000E+00  
17 .0000E+00 18 .0000E+00 19 .0000E+00 20 .0000E+00 21 .0000E+00  
22 .0000E+00 23 .0000E+00 24 .0000E+00

DAY OF WEEK = SATURDAY

1 .0000E+00 2 .0000E+00 3 .0000E+00 4 .0000E+00 5 .0000E+00  
6 .0000E+00 7 .0000E+00 8 .0000E+00  
9 .0000E+00 10 .0000E+00 11 .0000E+00 12 .0000E+00 13 .0000E+00  
14 .0000E+00 15 .0000E+00 16 .0000E+00  
17 .0000E+00 18 .0000E+00 19 .0000E+00 20 .0000E+00 21 .0000E+00  
22 .0000E+00 23 .0000E+00 24 .0000E+00

DAY OF WEEK = SUNDAY

1 .0000E+00 2 .0000E+00 3 .0000E+00 4 .0000E+00 5 .0000E+00

6 .0000E+00 7 .0000E+00 8 .0000E+00  
 9 .0000E+00 10 .0000E+00 11 .0000E+00 12 .0000E+00 13 .0000E+00  
 14 .0000E+00 15 .0000E+00 16 .0000E+00  
 17 .0000E+00 18 .0000E+00 19 .0000E+00 20 .0000E+00 21 .0000E+00  
 22 .0000E+00 23 .0000E+00 24 .0000E+00

▲ \*\*\* AERMOD - VERSION 21112 \*\*\* \*\*\* C:\Lakes\AERMOD  
 View\CADO\_Menifee\CADO\_Menifee\_Construction\CADO\_Men \*\*\* 10/03/22  
 \*\*\* AERMET - VERSION 16216 \*\*\* \*\*\*  
 \*\*\* 19:20:16

PAGE 265

\*\*\* MODELOPTs: RegDFault CONC ELEV RURAL ADJ\_U\*

\* SOURCE EMISSION RATE SCALARS WHICH VARY DIURNALLY AND BY DAY OF WEEK (HRDOW7) \*

SOURCE ID = L0001350 ; SOURCE TYPE = VOLUME :  
 HOUR SCALAR HOUR SCALAR HOUR SCALAR HOUR SCALAR HOUR SCALAR  
 HOUR SCALAR HOUR SCALAR HOUR SCALAR  
 -----

DAY OF WEEK = MONDAY

1 .0000E+00 2 .0000E+00 3 .0000E+00 4 .0000E+00 5 .0000E+00  
 6 .0000E+00 7 .0000E+00 8 .1000E+01  
 9 .1000E+01 10 .1000E+01 11 .1000E+01 12 .1000E+01 13 .1000E+01  
 14 .1000E+01 15 .1000E+01 16 .0000E+00  
 17 .0000E+00 18 .0000E+00 19 .0000E+00 20 .0000E+00 21 .0000E+00  
 22 .0000E+00 23 .0000E+00 24 .0000E+00

DAY OF WEEK = TUESDAY

1 .0000E+00 2 .0000E+00 3 .0000E+00 4 .0000E+00 5 .0000E+00  
 6 .0000E+00 7 .0000E+00 8 .1000E+01  
 9 .1000E+01 10 .1000E+01 11 .1000E+01 12 .1000E+01 13 .1000E+01  
 14 .1000E+01 15 .1000E+01 16 .0000E+00  
 17 .0000E+00 18 .0000E+00 19 .0000E+00 20 .0000E+00 21 .0000E+00  
 22 .0000E+00 23 .0000E+00 24 .0000E+00

DAY OF WEEK = WEDNESDY

1 .0000E+00 2 .0000E+00 3 .0000E+00 4 .0000E+00 5 .0000E+00  
 6 .0000E+00 7 .0000E+00 8 .1000E+01  
 9 .1000E+01 10 .1000E+01 11 .1000E+01 12 .1000E+01 13 .1000E+01  
 14 .1000E+01 15 .1000E+01 16 .0000E+00  
 17 .0000E+00 18 .0000E+00 19 .0000E+00 20 .0000E+00 21 .0000E+00  
 22 .0000E+00 23 .0000E+00 24 .0000E+00

DAY OF WEEK = THURSDAY

1 .0000E+00 2 .0000E+00 3 .0000E+00 4 .0000E+00 5 .0000E+00  
 6 .0000E+00 7 .0000E+00 8 .1000E+01  
 9 .1000E+01 10 .1000E+01 11 .1000E+01 12 .1000E+01 13 .1000E+01  
 14 .1000E+01 15 .1000E+01 16 .0000E+00  
 17 .0000E+00 18 .0000E+00 19 .0000E+00 20 .0000E+00 21 .0000E+00  
 22 .0000E+00 23 .0000E+00 24 .0000E+00

DAY OF WEEK = FRIDAY

1	.0000E+00	2	.0000E+00	3	.0000E+00	4	.0000E+00	5	.0000E+00	
6	.0000E+00	7	.0000E+00	8	.1000E+01					
	9	.1000E+01	10	.1000E+01	11	.1000E+01	12	.1000E+01	13	.1000E+01
14	.1000E+01	15	.1000E+01	16	.0000E+00					
	17	.0000E+00	18	.0000E+00	19	.0000E+00	20	.0000E+00	21	.0000E+00
22	.0000E+00	23	.0000E+00	24	.0000E+00					

DAY OF WEEK = SATURDAY

1	.0000E+00	2	.0000E+00	3	.0000E+00	4	.0000E+00	5	.0000E+00	
6	.0000E+00	7	.0000E+00	8	.0000E+00					
	9	.0000E+00	10	.0000E+00	11	.0000E+00	12	.0000E+00	13	.0000E+00
14	.0000E+00	15	.0000E+00	16	.0000E+00					
	17	.0000E+00	18	.0000E+00	19	.0000E+00	20	.0000E+00	21	.0000E+00
22	.0000E+00	23	.0000E+00	24	.0000E+00					

DAY OF WEEK = SUNDAY

1	.0000E+00	2	.0000E+00	3	.0000E+00	4	.0000E+00	5	.0000E+00	
6	.0000E+00	7	.0000E+00	8	.0000E+00					
	9	.0000E+00	10	.0000E+00	11	.0000E+00	12	.0000E+00	13	.0000E+00
14	.0000E+00	15	.0000E+00	16	.0000E+00					
	17	.0000E+00	18	.0000E+00	19	.0000E+00	20	.0000E+00	21	.0000E+00
22	.0000E+00	23	.0000E+00	24	.0000E+00					

▲ \*\*\* AERMOD - VERSION 21112 \*\*\* C:\Lakes\AERMOD  
View\CADO\_Menifee\CADO\_Menifee\_Construction\CADO\_Men \*\*\* 10/03/22  
\*\*\* AERMET - VERSION 16216 \*\*\*  
\*\*\* 19:20:16

PAGE 266

\*\*\* MODELOPTs: RegDEFAULT CONC ELEV RURAL ADJ\_U\*

\* SOURCE EMISSION RATE SCALARS WHICH VARY DIURNALLY AND BY DAY OF WEEK (HRDOW7) \*

SOURCE ID = L0001351 ; SOURCE TYPE = VOLUME ;  
HOUR SCALAR HOUR SCALAR HOUR SCALAR HOUR SCALAR  
HOUR SCALAR HOUR SCALAR HOUR SCALAR

DAY OF WEEK = MONDAY

1	.0000E+00	2	.0000E+00	3	.0000E+00	4	.0000E+00	5	.0000E+00	
6	.0000E+00	7	.0000E+00	8	.1000E+01					
	9	.1000E+01	10	.1000E+01	11	.1000E+01	12	.1000E+01	13	.1000E+01
14	.1000E+01	15	.1000E+01	16	.0000E+00					
	17	.0000E+00	18	.0000E+00	19	.0000E+00	20	.0000E+00	21	.0000E+00
22	.0000E+00	23	.0000E+00	24	.0000E+00					

DAY OF WEEK = TUESDAY

1	.0000E+00	2	.0000E+00	3	.0000E+00	4	.0000E+00	5	.0000E+00	
6	.0000E+00	7	.0000E+00	8	.1000E+01					
	9	.1000E+01	10	.1000E+01	11	.1000E+01	12	.1000E+01	13	.1000E+01
14	.1000E+01	15	.1000E+01	16	.0000E+00					



17 .0000E+00 18 .0000E+00 19 .0000E+00 20 .0000E+00 21 .0000E+00  
22 .0000E+00 23 .0000E+00 24 .0000E+00

DAY OF WEEK = WEDNESDY

1 .0000E+00 2 .0000E+00 3 .0000E+00 4 .0000E+00 5 .0000E+00  
6 .0000E+00 7 .0000E+00 8 .1000E+01  
9 .1000E+01 10 .1000E+01 11 .1000E+01 12 .1000E+01 13 .1000E+01  
14 .1000E+01 15 .1000E+01 16 .0000E+00  
17 .0000E+00 18 .0000E+00 19 .0000E+00 20 .0000E+00 21 .0000E+00  
22 .0000E+00 23 .0000E+00 24 .0000E+00

DAY OF WEEK = THURSDAY

1 .0000E+00 2 .0000E+00 3 .0000E+00 4 .0000E+00 5 .0000E+00  
6 .0000E+00 7 .0000E+00 8 .1000E+01  
9 .1000E+01 10 .1000E+01 11 .1000E+01 12 .1000E+01 13 .1000E+01  
14 .1000E+01 15 .1000E+01 16 .0000E+00  
17 .0000E+00 18 .0000E+00 19 .0000E+00 20 .0000E+00 21 .0000E+00  
22 .0000E+00 23 .0000E+00 24 .0000E+00

DAY OF WEEK = FRIDAY

1 .0000E+00 2 .0000E+00 3 .0000E+00 4 .0000E+00 5 .0000E+00  
6 .0000E+00 7 .0000E+00 8 .1000E+01  
9 .1000E+01 10 .1000E+01 11 .1000E+01 12 .1000E+01 13 .1000E+01  
14 .1000E+01 15 .1000E+01 16 .0000E+00  
17 .0000E+00 18 .0000E+00 19 .0000E+00 20 .0000E+00 21 .0000E+00  
22 .0000E+00 23 .0000E+00 24 .0000E+00

DAY OF WEEK = SATURDAY

1 .0000E+00 2 .0000E+00 3 .0000E+00 4 .0000E+00 5 .0000E+00  
6 .0000E+00 7 .0000E+00 8 .0000E+00  
9 .0000E+00 10 .0000E+00 11 .0000E+00 12 .0000E+00 13 .0000E+00  
14 .0000E+00 15 .0000E+00 16 .0000E+00  
17 .0000E+00 18 .0000E+00 19 .0000E+00 20 .0000E+00 21 .0000E+00  
22 .0000E+00 23 .0000E+00 24 .0000E+00

DAY OF WEEK = SUNDAY

1 .0000E+00 2 .0000E+00 3 .0000E+00 4 .0000E+00 5 .0000E+00  
6 .0000E+00 7 .0000E+00 8 .0000E+00  
9 .0000E+00 10 .0000E+00 11 .0000E+00 12 .0000E+00 13 .0000E+00  
14 .0000E+00 15 .0000E+00 16 .0000E+00  
17 .0000E+00 18 .0000E+00 19 .0000E+00 20 .0000E+00 21 .0000E+00  
22 .0000E+00 23 .0000E+00 24 .0000E+00

▲ \*\*\* AERMOD - VERSION 21112 \*\*\* \*\*\* C:\Lakes\AERMOD

View\CADO\_Menifee\CADO\_Menifee\_Construction\CADO\_Men \*\*\* 10/03/22

\*\*\* AERMET - VERSION 16216 \*\*\* \*\*\*

\*\*\* 19:20:16

PAGE 267

\*\*\* MODELOPTs: RegDFault CONC ELEV RURAL ADJ\_U\*

\* SOURCE EMISSION RATE SCALARS WHICH VARY DIURNALLY AND BY DAY OF WEEK (HRDOW7) \*

SOURCE ID = L0001352 ; SOURCE TYPE = VOLUME :

HOUR	SCALAR	HOUR	SCALAR	HOUR	SCALAR	HOUR	SCALAR	HOUR	SCALAR
------	--------	------	--------	------	--------	------	--------	------	--------

-----

DAY OF WEEK = MONDAY

1	.0000E+00	2	.0000E+00	3	.0000E+00	4	.0000E+00	5	.0000E+00
6	.0000E+00	7	.0000E+00	8	.1000E+01				
9	.1000E+01	10	.1000E+01	11	.1000E+01	12	.1000E+01	13	.1000E+01
14	.1000E+01	15	.1000E+01	16	.0000E+00				
17	.0000E+00	18	.0000E+00	19	.0000E+00	20	.0000E+00	21	.0000E+00
22	.0000E+00	23	.0000E+00	24	.0000E+00				

DAY OF WEEK = TUESDAY

1	.0000E+00	2	.0000E+00	3	.0000E+00	4	.0000E+00	5	.0000E+00
6	.0000E+00	7	.0000E+00	8	.1000E+01				
9	.1000E+01	10	.1000E+01	11	.1000E+01	12	.1000E+01	13	.1000E+01
14	.1000E+01	15	.1000E+01	16	.0000E+00				
17	.0000E+00	18	.0000E+00	19	.0000E+00	20	.0000E+00	21	.0000E+00
22	.0000E+00	23	.0000E+00	24	.0000E+00				

DAY OF WEEK = WEDNESDAY

1	.0000E+00	2	.0000E+00	3	.0000E+00	4	.0000E+00	5	.0000E+00
6	.0000E+00	7	.0000E+00	8	.1000E+01				
9	.1000E+01	10	.1000E+01	11	.1000E+01	12	.1000E+01	13	.1000E+01
14	.1000E+01	15	.1000E+01	16	.0000E+00				
17	.0000E+00	18	.0000E+00	19	.0000E+00	20	.0000E+00	21	.0000E+00
22	.0000E+00	23	.0000E+00	24	.0000E+00				

DAY OF WEEK = THURSDAY

1	.0000E+00	2	.0000E+00	3	.0000E+00	4	.0000E+00	5	.0000E+00
6	.0000E+00	7	.0000E+00	8	.1000E+01				
9	.1000E+01	10	.1000E+01	11	.1000E+01	12	.1000E+01	13	.1000E+01
14	.1000E+01	15	.1000E+01	16	.0000E+00				
17	.0000E+00	18	.0000E+00	19	.0000E+00	20	.0000E+00	21	.0000E+00
22	.0000E+00	23	.0000E+00	24	.0000E+00				

DAY OF WEEK = FRIDAY

1	.0000E+00	2	.0000E+00	3	.0000E+00	4	.0000E+00	5	.0000E+00
6	.0000E+00	7	.0000E+00	8	.1000E+01				
9	.1000E+01	10	.1000E+01	11	.1000E+01	12	.1000E+01	13	.1000E+01
14	.1000E+01	15	.1000E+01	16	.0000E+00				
17	.0000E+00	18	.0000E+00	19	.0000E+00	20	.0000E+00	21	.0000E+00
22	.0000E+00	23	.0000E+00	24	.0000E+00				

DAY OF WEEK = SATURDAY

1	.0000E+00	2	.0000E+00	3	.0000E+00	4	.0000E+00	5	.0000E+00
6	.0000E+00	7	.0000E+00	8	.0000E+00				
9	.0000E+00	10	.0000E+00	11	.0000E+00	12	.0000E+00	13	.0000E+00
14	.0000E+00	15	.0000E+00	16	.0000E+00				
17	.0000E+00	18	.0000E+00	19	.0000E+00	20	.0000E+00	21	.0000E+00
22	.0000E+00	23	.0000E+00	24	.0000E+00				

DAY OF WEEK = SUNDAY

1	.0000E+00	2	.0000E+00	3	.0000E+00	4	.0000E+00	5	.0000E+00
6	.0000E+00	7	.0000E+00	8	.0000E+00				

9 .0000E+00 10 .0000E+00 11 .0000E+00 12 .0000E+00 13 .0000E+00  
 14 .0000E+00 15 .0000E+00 16 .0000E+00  
 17 .0000E+00 18 .0000E+00 19 .0000E+00 20 .0000E+00 21 .0000E+00  
 22 .0000E+00 23 .0000E+00 24 .0000E+00

▲ \*\*\* AERMOD - VERSION 21112 \*\*\* \*\*\* C:\Lakes\AERMOD  
 View\CADO\_Menifee\CADO\_Menifee\_Construction\CADO\_Men \*\*\* 10/03/22  
 \*\*\* AERMET - VERSION 16216 \*\*\* \*\*\*  
 \*\*\* 19:20:16

PAGE 268

\*\*\* MODELOPTs: RegDFault CONC ELEV RURAL ADJ\_U\*

\* SOURCE EMISSION RATE SCALARS WHICH VARY DIURNALLY AND BY DAY OF WEEK (HRDOW7) \*

SOURCE ID = L0001353 ; SOURCE TYPE = VOLUME :  
 HOUR SCALAR HOUR SCALAR HOUR SCALAR HOUR SCALAR HOUR SCALAR  
 HOUR SCALAR HOUR SCALAR HOUR SCALAR  
 -----

DAY OF WEEK = MONDAY

1 .0000E+00 2 .0000E+00 3 .0000E+00 4 .0000E+00 5 .0000E+00  
 6 .0000E+00 7 .0000E+00 8 .1000E+01  
 9 .1000E+01 10 .1000E+01 11 .1000E+01 12 .1000E+01 13 .1000E+01  
 14 .1000E+01 15 .1000E+01 16 .0000E+00  
 17 .0000E+00 18 .0000E+00 19 .0000E+00 20 .0000E+00 21 .0000E+00  
 22 .0000E+00 23 .0000E+00 24 .0000E+00

DAY OF WEEK = TUESDAY

1 .0000E+00 2 .0000E+00 3 .0000E+00 4 .0000E+00 5 .0000E+00  
 6 .0000E+00 7 .0000E+00 8 .1000E+01  
 9 .1000E+01 10 .1000E+01 11 .1000E+01 12 .1000E+01 13 .1000E+01  
 14 .1000E+01 15 .1000E+01 16 .0000E+00  
 17 .0000E+00 18 .0000E+00 19 .0000E+00 20 .0000E+00 21 .0000E+00  
 22 .0000E+00 23 .0000E+00 24 .0000E+00

DAY OF WEEK = WEDNESDY

1 .0000E+00 2 .0000E+00 3 .0000E+00 4 .0000E+00 5 .0000E+00  
 6 .0000E+00 7 .0000E+00 8 .1000E+01  
 9 .1000E+01 10 .1000E+01 11 .1000E+01 12 .1000E+01 13 .1000E+01  
 14 .1000E+01 15 .1000E+01 16 .0000E+00  
 17 .0000E+00 18 .0000E+00 19 .0000E+00 20 .0000E+00 21 .0000E+00  
 22 .0000E+00 23 .0000E+00 24 .0000E+00

DAY OF WEEK = THURSDAY

1 .0000E+00 2 .0000E+00 3 .0000E+00 4 .0000E+00 5 .0000E+00  
 6 .0000E+00 7 .0000E+00 8 .1000E+01  
 9 .1000E+01 10 .1000E+01 11 .1000E+01 12 .1000E+01 13 .1000E+01  
 14 .1000E+01 15 .1000E+01 16 .0000E+00  
 17 .0000E+00 18 .0000E+00 19 .0000E+00 20 .0000E+00 21 .0000E+00  
 22 .0000E+00 23 .0000E+00 24 .0000E+00

DAY OF WEEK = FRIDAY

1	.0000E+00	2	.0000E+00	3	.0000E+00	4	.0000E+00	5	.0000E+00
6	.0000E+00	7	.0000E+00	8	.1000E+01				
	.1000E+01	10	.1000E+01	11	.1000E+01	12	.1000E+01	13	.1000E+01
14	.1000E+01	15	.1000E+01	16	.0000E+00				
	.0000E+00	18	.0000E+00	19	.0000E+00	20	.0000E+00	21	.0000E+00
22	.0000E+00	23	.0000E+00	24	.0000E+00				

DAY OF WEEK = SATURDAY

1	.0000E+00	2	.0000E+00	3	.0000E+00	4	.0000E+00	5	.0000E+00
6	.0000E+00	7	.0000E+00	8	.0000E+00				
	.0000E+00	10	.0000E+00	11	.0000E+00	12	.0000E+00	13	.0000E+00
14	.0000E+00	15	.0000E+00	16	.0000E+00				
	.0000E+00	18	.0000E+00	19	.0000E+00	20	.0000E+00	21	.0000E+00
22	.0000E+00	23	.0000E+00	24	.0000E+00				

DAY OF WEEK = SUNDAY

1	.0000E+00	2	.0000E+00	3	.0000E+00	4	.0000E+00	5	.0000E+00
6	.0000E+00	7	.0000E+00	8	.0000E+00				
	.0000E+00	10	.0000E+00	11	.0000E+00	12	.0000E+00	13	.0000E+00
14	.0000E+00	15	.0000E+00	16	.0000E+00				
	.0000E+00	18	.0000E+00	19	.0000E+00	20	.0000E+00	21	.0000E+00
22	.0000E+00	23	.0000E+00	24	.0000E+00				

\*\*\* AERMOD - VERSION 21112 \*\*\*      \*\*\* C:\Lakes\AERMOD  
 View\CADO\_Menifee\CADO\_Menifee\_Construction\CADO\_Men \*\*\*      10/03/22  
 \*\*\* AERMET - VERSION 16216 \*\*\*      \*\*\*  
                                          \*\*\*      19:20:16

PAGE 269

\*\*\* MODELOPTs:    RegDFault    CONC    ELEV    RURAL    ADJ\_U\*

\* SOURCE EMISSION RATE SCALARS WHICH VARY DIURNALLY AND BY DAY OF WEEK (HRDOW7) \*

SOURCE ID = L0001354      ; SOURCE TYPE = VOLUME      :

HOUR	SCALAR	HOUR	SCALAR	HOUR	SCALAR	HOUR	SCALAR	HOUR	SCALAR
HOUR	SCALAR	HOUR	SCALAR	HOUR	SCALAR				

DAY OF WEEK = MONDAY

1	.0000E+00	2	.0000E+00	3	.0000E+00	4	.0000E+00	5	.0000E+00
6	.0000E+00	7	.0000E+00	8	.1000E+01				
	.1000E+01	10	.1000E+01	11	.1000E+01	12	.1000E+01	13	.1000E+01
14	.1000E+01	15	.1000E+01	16	.0000E+00				
	.0000E+00	18	.0000E+00	19	.0000E+00	20	.0000E+00	21	.0000E+00
22	.0000E+00	23	.0000E+00	24	.0000E+00				

DAY OF WEEK = TUESDAY

1	.0000E+00	2	.0000E+00	3	.0000E+00	4	.0000E+00	5	.0000E+00
6	.0000E+00	7	.0000E+00	8	.1000E+01				
	.1000E+01	10	.1000E+01	11	.1000E+01	12	.1000E+01	13	.1000E+01
14	.1000E+01	15	.1000E+01	16	.0000E+00				
	.0000E+00	18	.0000E+00	19	.0000E+00	20	.0000E+00	21	.0000E+00

22 .0000E+00 23 .0000E+00 24 .0000E+00

DAY OF WEEK = WEDNESDY

1 .0000E+00 2 .0000E+00 3 .0000E+00 4 .0000E+00 5 .0000E+00  
6 .0000E+00 7 .0000E+00 8 .1000E+01  
9 .1000E+01 10 .1000E+01 11 .1000E+01 12 .1000E+01 13 .1000E+01  
14 .1000E+01 15 .1000E+01 16 .0000E+00  
17 .0000E+00 18 .0000E+00 19 .0000E+00 20 .0000E+00 21 .0000E+00  
22 .0000E+00 23 .0000E+00 24 .0000E+00

DAY OF WEEK = THURSDAY

1 .0000E+00 2 .0000E+00 3 .0000E+00 4 .0000E+00 5 .0000E+00  
6 .0000E+00 7 .0000E+00 8 .1000E+01  
9 .1000E+01 10 .1000E+01 11 .1000E+01 12 .1000E+01 13 .1000E+01  
14 .1000E+01 15 .1000E+01 16 .0000E+00  
17 .0000E+00 18 .0000E+00 19 .0000E+00 20 .0000E+00 21 .0000E+00  
22 .0000E+00 23 .0000E+00 24 .0000E+00

DAY OF WEEK = FRIDAY

1 .0000E+00 2 .0000E+00 3 .0000E+00 4 .0000E+00 5 .0000E+00  
6 .0000E+00 7 .0000E+00 8 .1000E+01  
9 .1000E+01 10 .1000E+01 11 .1000E+01 12 .1000E+01 13 .1000E+01  
14 .1000E+01 15 .1000E+01 16 .0000E+00  
17 .0000E+00 18 .0000E+00 19 .0000E+00 20 .0000E+00 21 .0000E+00  
22 .0000E+00 23 .0000E+00 24 .0000E+00

DAY OF WEEK = SATURDAY

1 .0000E+00 2 .0000E+00 3 .0000E+00 4 .0000E+00 5 .0000E+00  
6 .0000E+00 7 .0000E+00 8 .0000E+00  
9 .0000E+00 10 .0000E+00 11 .0000E+00 12 .0000E+00 13 .0000E+00  
14 .0000E+00 15 .0000E+00 16 .0000E+00  
17 .0000E+00 18 .0000E+00 19 .0000E+00 20 .0000E+00 21 .0000E+00  
22 .0000E+00 23 .0000E+00 24 .0000E+00

DAY OF WEEK = SUNDAY

1 .0000E+00 2 .0000E+00 3 .0000E+00 4 .0000E+00 5 .0000E+00  
6 .0000E+00 7 .0000E+00 8 .0000E+00  
9 .0000E+00 10 .0000E+00 11 .0000E+00 12 .0000E+00 13 .0000E+00  
14 .0000E+00 15 .0000E+00 16 .0000E+00  
17 .0000E+00 18 .0000E+00 19 .0000E+00 20 .0000E+00 21 .0000E+00  
22 .0000E+00 23 .0000E+00 24 .0000E+00

▲ \*\*\* AERMOD - VERSION 21112 \*\*\* C:\Lakes\AERMOD  
View\CADO\_Menifee\CADO\_Menifee\_Construction\CADO\_Men \*\*\* 10/03/22  
\*\*\* AERMET - VERSION 16216 \*\*\*  
\*\*\* 19:20:16

PAGE 270

\*\*\* MODELOPTs: RegDFault CONC ELEV Rural Adj\_U\*

\* SOURCE EMISSION RATE SCALARS WHICH VARY DIURNALLY AND BY DAY OF WEEK (HRDOW7) \*

SOURCE ID = L0001355 ; SOURCE TYPE = VOLUME :  
HOUR SCALAR HOUR SCALAR HOUR SCALAR HOUR SCALAR HOUR SCALAR

HOUR SCALAR HOUR SCALAR HOUR SCALAR

-----  
-----  
DAY OF WEEK = MONDAY  
1 .0000E+00 2 .0000E+00 3 .0000E+00 4 .0000E+00 5 .0000E+00  
6 .0000E+00 7 .0000E+00 8 .1000E+01  
9 .1000E+01 10 .1000E+01 11 .1000E+01 12 .1000E+01 13 .1000E+01  
14 .1000E+01 15 .1000E+01 16 .0000E+00  
17 .0000E+00 18 .0000E+00 19 .0000E+00 20 .0000E+00 21 .0000E+00  
22 .0000E+00 23 .0000E+00 24 .0000E+00

DAY OF WEEK = TUESDAY  
1 .0000E+00 2 .0000E+00 3 .0000E+00 4 .0000E+00 5 .0000E+00  
6 .0000E+00 7 .0000E+00 8 .1000E+01  
9 .1000E+01 10 .1000E+01 11 .1000E+01 12 .1000E+01 13 .1000E+01  
14 .1000E+01 15 .1000E+01 16 .0000E+00  
17 .0000E+00 18 .0000E+00 19 .0000E+00 20 .0000E+00 21 .0000E+00  
22 .0000E+00 23 .0000E+00 24 .0000E+00

DAY OF WEEK = WEDNESDY  
1 .0000E+00 2 .0000E+00 3 .0000E+00 4 .0000E+00 5 .0000E+00  
6 .0000E+00 7 .0000E+00 8 .1000E+01  
9 .1000E+01 10 .1000E+01 11 .1000E+01 12 .1000E+01 13 .1000E+01  
14 .1000E+01 15 .1000E+01 16 .0000E+00  
17 .0000E+00 18 .0000E+00 19 .0000E+00 20 .0000E+00 21 .0000E+00  
22 .0000E+00 23 .0000E+00 24 .0000E+00

DAY OF WEEK = THURSDAY  
1 .0000E+00 2 .0000E+00 3 .0000E+00 4 .0000E+00 5 .0000E+00  
6 .0000E+00 7 .0000E+00 8 .1000E+01  
9 .1000E+01 10 .1000E+01 11 .1000E+01 12 .1000E+01 13 .1000E+01  
14 .1000E+01 15 .1000E+01 16 .0000E+00  
17 .0000E+00 18 .0000E+00 19 .0000E+00 20 .0000E+00 21 .0000E+00  
22 .0000E+00 23 .0000E+00 24 .0000E+00

DAY OF WEEK = FRIDAY  
1 .0000E+00 2 .0000E+00 3 .0000E+00 4 .0000E+00 5 .0000E+00  
6 .0000E+00 7 .0000E+00 8 .1000E+01  
9 .1000E+01 10 .1000E+01 11 .1000E+01 12 .1000E+01 13 .1000E+01  
14 .1000E+01 15 .1000E+01 16 .0000E+00  
17 .0000E+00 18 .0000E+00 19 .0000E+00 20 .0000E+00 21 .0000E+00  
22 .0000E+00 23 .0000E+00 24 .0000E+00

DAY OF WEEK = SATURDAY  
1 .0000E+00 2 .0000E+00 3 .0000E+00 4 .0000E+00 5 .0000E+00  
6 .0000E+00 7 .0000E+00 8 .0000E+00  
9 .0000E+00 10 .0000E+00 11 .0000E+00 12 .0000E+00 13 .0000E+00  
14 .0000E+00 15 .0000E+00 16 .0000E+00  
17 .0000E+00 18 .0000E+00 19 .0000E+00 20 .0000E+00 21 .0000E+00  
22 .0000E+00 23 .0000E+00 24 .0000E+00

DAY OF WEEK = SUNDAY  
1 .0000E+00 2 .0000E+00 3 .0000E+00 4 .0000E+00 5 .0000E+00  
6 .0000E+00 7 .0000E+00 8 .0000E+00  
9 .0000E+00 10 .0000E+00 11 .0000E+00 12 .0000E+00 13 .0000E+00

14 .0000E+00 15 .0000E+00 16 .0000E+00  
17 .0000E+00 18 .0000E+00 19 .0000E+00 20 .0000E+00 21 .0000E+00  
22 .0000E+00 23 .0000E+00 24 .0000E+00

▲ \*\*\* AERMOD - VERSION 21112 \*\*\* \*\*\* C:\Lakes\AERMOD  
View\CADO\_Menifee\CADO\_Menifee\_Construction\CADO\_Men \*\*\* 10/03/22  
\*\*\* AERMET - VERSION 16216 \*\*\* \*\*\*  
\*\*\* 19:20:16

PAGE 271

\*\*\* MODELOPTs: RegDEFAULT CONC ELEV RURAL ADJ\_U\*

\* SOURCE EMISSION RATE SCALARS WHICH VARY DIURNALLY AND BY DAY OF  
WEEK (HRDOW7) \*

SOURCE ID = L0001356 ; SOURCE TYPE = VOLUME :									
HOUR	SCALAR	HOUR	SCALAR	HOUR	SCALAR	HOUR	SCALAR	HOUR	SCALAR
HOUR	SCALAR	HOUR	SCALAR	HOUR	SCALAR				
-----									
DAY OF WEEK = MONDAY									
1	.0000E+00	2	.0000E+00	3	.0000E+00	4	.0000E+00	5	.0000E+00
6	.0000E+00	7	.0000E+00	8	.1000E+01				
9	.1000E+01	10	.1000E+01	11	.1000E+01	12	.1000E+01	13	.1000E+01
14	.1000E+01	15	.1000E+01	16	.0000E+00				
17	.0000E+00	18	.0000E+00	19	.0000E+00	20	.0000E+00	21	.0000E+00
22	.0000E+00	23	.0000E+00	24	.0000E+00				
DAY OF WEEK = TUESDAY									
1	.0000E+00	2	.0000E+00	3	.0000E+00	4	.0000E+00	5	.0000E+00
6	.0000E+00	7	.0000E+00	8	.1000E+01				
9	.1000E+01	10	.1000E+01	11	.1000E+01	12	.1000E+01	13	.1000E+01
14	.1000E+01	15	.1000E+01	16	.0000E+00				
17	.0000E+00	18	.0000E+00	19	.0000E+00	20	.0000E+00	21	.0000E+00
22	.0000E+00	23	.0000E+00	24	.0000E+00				
DAY OF WEEK = WEDNESDY									
1	.0000E+00	2	.0000E+00	3	.0000E+00	4	.0000E+00	5	.0000E+00
6	.0000E+00	7	.0000E+00	8	.1000E+01				
9	.1000E+01	10	.1000E+01	11	.1000E+01	12	.1000E+01	13	.1000E+01
14	.1000E+01	15	.1000E+01	16	.0000E+00				
17	.0000E+00	18	.0000E+00	19	.0000E+00	20	.0000E+00	21	.0000E+00
22	.0000E+00	23	.0000E+00	24	.0000E+00				
DAY OF WEEK = THURSDAY									
1	.0000E+00	2	.0000E+00	3	.0000E+00	4	.0000E+00	5	.0000E+00
6	.0000E+00	7	.0000E+00	8	.1000E+01				
9	.1000E+01	10	.1000E+01	11	.1000E+01	12	.1000E+01	13	.1000E+01
14	.1000E+01	15	.1000E+01	16	.0000E+00				
17	.0000E+00	18	.0000E+00	19	.0000E+00	20	.0000E+00	21	.0000E+00
22	.0000E+00	23	.0000E+00	24	.0000E+00				
DAY OF WEEK = FRIDAY									
1	.0000E+00	2	.0000E+00	3	.0000E+00	4	.0000E+00	5	.0000E+00

6 .0000E+00 7 .0000E+00 8 .1000E+01  
 9 .1000E+01 10 .1000E+01 11 .1000E+01 12 .1000E+01 13 .1000E+01  
 14 .1000E+01 15 .1000E+01 16 .0000E+00  
 17 .0000E+00 18 .0000E+00 19 .0000E+00 20 .0000E+00 21 .0000E+00  
 22 .0000E+00 23 .0000E+00 24 .0000E+00

DAY OF WEEK = SATURDAY

1 .0000E+00 2 .0000E+00 3 .0000E+00 4 .0000E+00 5 .0000E+00  
 6 .0000E+00 7 .0000E+00 8 .0000E+00  
 9 .0000E+00 10 .0000E+00 11 .0000E+00 12 .0000E+00 13 .0000E+00  
 14 .0000E+00 15 .0000E+00 16 .0000E+00  
 17 .0000E+00 18 .0000E+00 19 .0000E+00 20 .0000E+00 21 .0000E+00  
 22 .0000E+00 23 .0000E+00 24 .0000E+00

DAY OF WEEK = SUNDAY

1 .0000E+00 2 .0000E+00 3 .0000E+00 4 .0000E+00 5 .0000E+00  
 6 .0000E+00 7 .0000E+00 8 .0000E+00  
 9 .0000E+00 10 .0000E+00 11 .0000E+00 12 .0000E+00 13 .0000E+00  
 14 .0000E+00 15 .0000E+00 16 .0000E+00  
 17 .0000E+00 18 .0000E+00 19 .0000E+00 20 .0000E+00 21 .0000E+00  
 22 .0000E+00 23 .0000E+00 24 .0000E+00

\*\*\* AERMOD - VERSION 21112 \*\*\* C:\Lakes\AERMOD

View\CADO\_Menifee\CADO\_Menifee\_Construction\CADO\_Men \*\*\* 10/03/22

\*\*\* AERMET - VERSION 16216 \*\*\*

\*\*\* 19:20:16

PAGE 272

\*\*\* MODELOPTs: RegDEFAULT CONC ELEV RURAL ADJ\_U\*

\* SOURCE EMISSION RATE SCALARS WHICH VARY DIURNALLY AND BY DAY OF WEEK (HRDOW7) \*

SOURCE ID = L0001357 ; SOURCE TYPE = VOLUME :  
 HOUR SCALAR HOUR SCALAR HOUR SCALAR HOUR SCALAR  
 HOUR SCALAR HOUR SCALAR HOUR SCALAR

DAY OF WEEK = MONDAY

1 .0000E+00 2 .0000E+00 3 .0000E+00 4 .0000E+00 5 .0000E+00  
 6 .0000E+00 7 .0000E+00 8 .1000E+01  
 9 .1000E+01 10 .1000E+01 11 .1000E+01 12 .1000E+01 13 .1000E+01  
 14 .1000E+01 15 .1000E+01 16 .0000E+00  
 17 .0000E+00 18 .0000E+00 19 .0000E+00 20 .0000E+00 21 .0000E+00  
 22 .0000E+00 23 .0000E+00 24 .0000E+00

DAY OF WEEK = TUESDAY

1 .0000E+00 2 .0000E+00 3 .0000E+00 4 .0000E+00 5 .0000E+00  
 6 .0000E+00 7 .0000E+00 8 .1000E+01  
 9 .1000E+01 10 .1000E+01 11 .1000E+01 12 .1000E+01 13 .1000E+01  
 14 .1000E+01 15 .1000E+01 16 .0000E+00  
 17 .0000E+00 18 .0000E+00 19 .0000E+00 20 .0000E+00 21 .0000E+00  
 22 .0000E+00 23 .0000E+00 24 .0000E+00



DAY OF WEEK = WEDNESDY

1	.0000E+00	2	.0000E+00	3	.0000E+00	4	.0000E+00	5	.0000E+00
6	.0000E+00	7	.0000E+00	8	.1000E+01				
9	.1000E+01	10	.1000E+01	11	.1000E+01	12	.1000E+01	13	.1000E+01
14	.1000E+01	15	.1000E+01	16	.0000E+00				
17	.0000E+00	18	.0000E+00	19	.0000E+00	20	.0000E+00	21	.0000E+00
22	.0000E+00	23	.0000E+00	24	.0000E+00				

DAY OF WEEK = THURSDAY

1	.0000E+00	2	.0000E+00	3	.0000E+00	4	.0000E+00	5	.0000E+00
6	.0000E+00	7	.0000E+00	8	.1000E+01				
9	.1000E+01	10	.1000E+01	11	.1000E+01	12	.1000E+01	13	.1000E+01
14	.1000E+01	15	.1000E+01	16	.0000E+00				
17	.0000E+00	18	.0000E+00	19	.0000E+00	20	.0000E+00	21	.0000E+00
22	.0000E+00	23	.0000E+00	24	.0000E+00				

DAY OF WEEK = FRIDAY

1	.0000E+00	2	.0000E+00	3	.0000E+00	4	.0000E+00	5	.0000E+00
6	.0000E+00	7	.0000E+00	8	.1000E+01				
9	.1000E+01	10	.1000E+01	11	.1000E+01	12	.1000E+01	13	.1000E+01
14	.1000E+01	15	.1000E+01	16	.0000E+00				
17	.0000E+00	18	.0000E+00	19	.0000E+00	20	.0000E+00	21	.0000E+00
22	.0000E+00	23	.0000E+00	24	.0000E+00				

DAY OF WEEK = SATURDAY

1	.0000E+00	2	.0000E+00	3	.0000E+00	4	.0000E+00	5	.0000E+00
6	.0000E+00	7	.0000E+00	8	.0000E+00				
9	.0000E+00	10	.0000E+00	11	.0000E+00	12	.0000E+00	13	.0000E+00
14	.0000E+00	15	.0000E+00	16	.0000E+00				
17	.0000E+00	18	.0000E+00	19	.0000E+00	20	.0000E+00	21	.0000E+00
22	.0000E+00	23	.0000E+00	24	.0000E+00				

DAY OF WEEK = SUNDAY

1	.0000E+00	2	.0000E+00	3	.0000E+00	4	.0000E+00	5	.0000E+00
6	.0000E+00	7	.0000E+00	8	.0000E+00				
9	.0000E+00	10	.0000E+00	11	.0000E+00	12	.0000E+00	13	.0000E+00
14	.0000E+00	15	.0000E+00	16	.0000E+00				
17	.0000E+00	18	.0000E+00	19	.0000E+00	20	.0000E+00	21	.0000E+00
22	.0000E+00	23	.0000E+00	24	.0000E+00				

▲ \*\*\* AERMOD - VERSION 21112 \*\*\* C:\Lakes\AERMOD  
 View\CADO\_Menifee\CADO\_Menifee\_Construction\CADO\_Men \*\*\* 10/03/22  
 \*\*\* AERMET - VERSION 16216 \*\*\* \*\*\*  
 \*\*\* 19:20:16

PAGE 273

\*\*\* MODELOPTs: RegDFault CONC ELEV RURAL ADJ\_U\*

\* SOURCE EMISSION RATE SCALARS WHICH VARY DIURNALLY AND BY DAY OF WEEK (HRDOW7) \*

SOURCE ID = L0001358 ; SOURCE TYPE = VOLUME ;  
 HOUR SCALAR HOUR SCALAR HOUR SCALAR HOUR SCALAR  
 HOUR SCALAR HOUR SCALAR HOUR SCALAR

DAY OF WEEK = MONDAY

1	.0000E+00	2	.0000E+00	3	.0000E+00	4	.0000E+00	5	.0000E+00
6	.0000E+00	7	.0000E+00	8	.1000E+01				
	9 .1000E+01	10	.1000E+01	11	.1000E+01	12	.1000E+01	13	.1000E+01
14	.1000E+01	15	.1000E+01	16	.0000E+00				
	17 .0000E+00	18	.0000E+00	19	.0000E+00	20	.0000E+00	21	.0000E+00
22	.0000E+00	23	.0000E+00	24	.0000E+00				

DAY OF WEEK = TUESDAY

1	.0000E+00	2	.0000E+00	3	.0000E+00	4	.0000E+00	5	.0000E+00
6	.0000E+00	7	.0000E+00	8	.1000E+01				
	9 .1000E+01	10	.1000E+01	11	.1000E+01	12	.1000E+01	13	.1000E+01
14	.1000E+01	15	.1000E+01	16	.0000E+00				
	17 .0000E+00	18	.0000E+00	19	.0000E+00	20	.0000E+00	21	.0000E+00
22	.0000E+00	23	.0000E+00	24	.0000E+00				

DAY OF WEEK = WEDNESDY

1	.0000E+00	2	.0000E+00	3	.0000E+00	4	.0000E+00	5	.0000E+00
6	.0000E+00	7	.0000E+00	8	.1000E+01				
	9 .1000E+01	10	.1000E+01	11	.1000E+01	12	.1000E+01	13	.1000E+01
14	.1000E+01	15	.1000E+01	16	.0000E+00				
	17 .0000E+00	18	.0000E+00	19	.0000E+00	20	.0000E+00	21	.0000E+00
22	.0000E+00	23	.0000E+00	24	.0000E+00				

DAY OF WEEK = THURSDAY

1	.0000E+00	2	.0000E+00	3	.0000E+00	4	.0000E+00	5	.0000E+00
6	.0000E+00	7	.0000E+00	8	.1000E+01				
	9 .1000E+01	10	.1000E+01	11	.1000E+01	12	.1000E+01	13	.1000E+01
14	.1000E+01	15	.1000E+01	16	.0000E+00				
	17 .0000E+00	18	.0000E+00	19	.0000E+00	20	.0000E+00	21	.0000E+00
22	.0000E+00	23	.0000E+00	24	.0000E+00				

DAY OF WEEK = FRIDAY

1	.0000E+00	2	.0000E+00	3	.0000E+00	4	.0000E+00	5	.0000E+00
6	.0000E+00	7	.0000E+00	8	.1000E+01				
	9 .1000E+01	10	.1000E+01	11	.1000E+01	12	.1000E+01	13	.1000E+01
14	.1000E+01	15	.1000E+01	16	.0000E+00				
	17 .0000E+00	18	.0000E+00	19	.0000E+00	20	.0000E+00	21	.0000E+00
22	.0000E+00	23	.0000E+00	24	.0000E+00				

DAY OF WEEK = SATURDAY

1	.0000E+00	2	.0000E+00	3	.0000E+00	4	.0000E+00	5	.0000E+00
6	.0000E+00	7	.0000E+00	8	.0000E+00				
	9 .0000E+00	10	.0000E+00	11	.0000E+00	12	.0000E+00	13	.0000E+00
14	.0000E+00	15	.0000E+00	16	.0000E+00				
	17 .0000E+00	18	.0000E+00	19	.0000E+00	20	.0000E+00	21	.0000E+00
22	.0000E+00	23	.0000E+00	24	.0000E+00				

DAY OF WEEK = SUNDAY

1	.0000E+00	2	.0000E+00	3	.0000E+00	4	.0000E+00	5	.0000E+00
6	.0000E+00	7	.0000E+00	8	.0000E+00				
	9 .0000E+00	10	.0000E+00	11	.0000E+00	12	.0000E+00	13	.0000E+00
14	.0000E+00	15	.0000E+00	16	.0000E+00				

17 .0000E+00 18 .0000E+00 19 .0000E+00 20 .0000E+00 21 .0000E+00  
 22 .0000E+00 23 .0000E+00 24 .0000E+00  
 \*\*\* AERMOD - VERSION 21112 \*\*\* \*\*\* C:\Lakes\AERMOD  
 View\CADO\_Menifee\CADO\_Menifee\_Construction\CADO\_Men \*\*\* 10/03/22  
 \*\*\* AERMET - VERSION 16216 \*\*\* \*\*\*  
 \*\*\* 19:20:16

PAGE 274

\*\*\* MODELOPTs: RegDFault CONC ELEV RURAL ADJ\_U\*

\* SOURCE EMISSION RATE SCALARS WHICH VARY DIURNALLY AND BY DAY OF WEEK (HRDOW7) \*

SOURCE ID = L0001359 ; SOURCE TYPE = VOLUME :

HOUR	SCALAR	HOUR	SCALAR	HOUR	SCALAR	HOUR	SCALAR	HOUR	SCALAR	
-----										
DAY OF WEEK = MONDAY										
1	.0000E+00	2	.0000E+00	3	.0000E+00	4	.0000E+00	5	.0000E+00	
6	.0000E+00	7	.0000E+00	8	.1000E+01					
9	.1000E+01	10	.1000E+01	11	.1000E+01	12	.1000E+01	13	.1000E+01	
14	.1000E+01	15	.1000E+01	16	.0000E+00					
17	.0000E+00	18	.0000E+00	19	.0000E+00	20	.0000E+00	21	.0000E+00	
22	.0000E+00	23	.0000E+00	24	.0000E+00					
DAY OF WEEK = TUESDAY										
1	.0000E+00	2	.0000E+00	3	.0000E+00	4	.0000E+00	5	.0000E+00	
6	.0000E+00	7	.0000E+00	8	.1000E+01					
9	.1000E+01	10	.1000E+01	11	.1000E+01	12	.1000E+01	13	.1000E+01	
14	.1000E+01	15	.1000E+01	16	.0000E+00					
17	.0000E+00	18	.0000E+00	19	.0000E+00	20	.0000E+00	21	.0000E+00	
22	.0000E+00	23	.0000E+00	24	.0000E+00					
DAY OF WEEK = WEDNESDAY										
1	.0000E+00	2	.0000E+00	3	.0000E+00	4	.0000E+00	5	.0000E+00	
6	.0000E+00	7	.0000E+00	8	.1000E+01					
9	.1000E+01	10	.1000E+01	11	.1000E+01	12	.1000E+01	13	.1000E+01	
14	.1000E+01	15	.1000E+01	16	.0000E+00					
17	.0000E+00	18	.0000E+00	19	.0000E+00	20	.0000E+00	21	.0000E+00	
22	.0000E+00	23	.0000E+00	24	.0000E+00					
DAY OF WEEK = THURSDAY										
1	.0000E+00	2	.0000E+00	3	.0000E+00	4	.0000E+00	5	.0000E+00	
6	.0000E+00	7	.0000E+00	8	.1000E+01					
9	.1000E+01	10	.1000E+01	11	.1000E+01	12	.1000E+01	13	.1000E+01	
14	.1000E+01	15	.1000E+01	16	.0000E+00					
17	.0000E+00	18	.0000E+00	19	.0000E+00	20	.0000E+00	21	.0000E+00	
22	.0000E+00	23	.0000E+00	24	.0000E+00					
DAY OF WEEK = FRIDAY										
1	.0000E+00	2	.0000E+00	3	.0000E+00	4	.0000E+00	5	.0000E+00	
6	.0000E+00	7	.0000E+00	8	.1000E+01					

9 .1000E+01 10 .1000E+01 11 .1000E+01 12 .1000E+01 13 .1000E+01  
 14 .1000E+01 15 .1000E+01 16 .0000E+00  
 17 .0000E+00 18 .0000E+00 19 .0000E+00 20 .0000E+00 21 .0000E+00  
 22 .0000E+00 23 .0000E+00 24 .0000E+00

DAY OF WEEK = SATURDAY

1 .0000E+00 2 .0000E+00 3 .0000E+00 4 .0000E+00 5 .0000E+00  
 6 .0000E+00 7 .0000E+00 8 .0000E+00  
 9 .0000E+00 10 .0000E+00 11 .0000E+00 12 .0000E+00 13 .0000E+00  
 14 .0000E+00 15 .0000E+00 16 .0000E+00  
 17 .0000E+00 18 .0000E+00 19 .0000E+00 20 .0000E+00 21 .0000E+00  
 22 .0000E+00 23 .0000E+00 24 .0000E+00

DAY OF WEEK = SUNDAY

1 .0000E+00 2 .0000E+00 3 .0000E+00 4 .0000E+00 5 .0000E+00  
 6 .0000E+00 7 .0000E+00 8 .0000E+00  
 9 .0000E+00 10 .0000E+00 11 .0000E+00 12 .0000E+00 13 .0000E+00  
 14 .0000E+00 15 .0000E+00 16 .0000E+00  
 17 .0000E+00 18 .0000E+00 19 .0000E+00 20 .0000E+00 21 .0000E+00  
 22 .0000E+00 23 .0000E+00 24 .0000E+00

▲ \*\*\* AERMOD - VERSION 21112 \*\*\* \*\*\* C:\Lakes\AERMOD  
 View\CADO\_Menifee\CADO\_Menifee\_Construction\CADO\_Men \*\*\* 10/03/22  
 \*\*\* AERMET - VERSION 16216 \*\*\* \*\*\*  
 \*\*\* 19:20:16

PAGE 275

\*\*\* MODELOPTs: RegDFault CONC ELEV Rural ADJ\_U\*

\* SOURCE EMISSION RATE SCALARS WHICH VARY DIURNALLY AND BY DAY OF WEEK (HRDOW7) \*

SOURCE ID = L0001360 ; SOURCE TYPE = VOLUME :  
 HOUR SCALAR HOUR SCALAR HOUR SCALAR HOUR SCALAR HOUR SCALAR  
 HOUR SCALAR HOUR SCALAR HOUR SCALAR

DAY OF WEEK = MONDAY

1 .0000E+00 2 .0000E+00 3 .0000E+00 4 .0000E+00 5 .0000E+00  
 6 .0000E+00 7 .0000E+00 8 .1000E+01  
 9 .1000E+01 10 .1000E+01 11 .1000E+01 12 .1000E+01 13 .1000E+01  
 14 .1000E+01 15 .1000E+01 16 .0000E+00  
 17 .0000E+00 18 .0000E+00 19 .0000E+00 20 .0000E+00 21 .0000E+00  
 22 .0000E+00 23 .0000E+00 24 .0000E+00

DAY OF WEEK = TUESDAY

1 .0000E+00 2 .0000E+00 3 .0000E+00 4 .0000E+00 5 .0000E+00  
 6 .0000E+00 7 .0000E+00 8 .1000E+01  
 9 .1000E+01 10 .1000E+01 11 .1000E+01 12 .1000E+01 13 .1000E+01  
 14 .1000E+01 15 .1000E+01 16 .0000E+00  
 17 .0000E+00 18 .0000E+00 19 .0000E+00 20 .0000E+00 21 .0000E+00  
 22 .0000E+00 23 .0000E+00 24 .0000E+00

DAY OF WEEK = WEDNESDY

1	.0000E+00	2	.0000E+00	3	.0000E+00	4	.0000E+00	5	.0000E+00	
6	.0000E+00	7	.0000E+00	8	.1000E+01					
	9	.1000E+01	10	.1000E+01	11	.1000E+01	12	.1000E+01	13	.1000E+01
14	.1000E+01	15	.1000E+01	16	.0000E+00					
	17	.0000E+00	18	.0000E+00	19	.0000E+00	20	.0000E+00	21	.0000E+00
22	.0000E+00	23	.0000E+00	24	.0000E+00					

DAY OF WEEK = THURSDAY

1	.0000E+00	2	.0000E+00	3	.0000E+00	4	.0000E+00	5	.0000E+00	
6	.0000E+00	7	.0000E+00	8	.1000E+01					
	9	.1000E+01	10	.1000E+01	11	.1000E+01	12	.1000E+01	13	.1000E+01
14	.1000E+01	15	.1000E+01	16	.0000E+00					
	17	.0000E+00	18	.0000E+00	19	.0000E+00	20	.0000E+00	21	.0000E+00
22	.0000E+00	23	.0000E+00	24	.0000E+00					

DAY OF WEEK = FRIDAY

1	.0000E+00	2	.0000E+00	3	.0000E+00	4	.0000E+00	5	.0000E+00	
6	.0000E+00	7	.0000E+00	8	.1000E+01					
	9	.1000E+01	10	.1000E+01	11	.1000E+01	12	.1000E+01	13	.1000E+01
14	.1000E+01	15	.1000E+01	16	.0000E+00					
	17	.0000E+00	18	.0000E+00	19	.0000E+00	20	.0000E+00	21	.0000E+00
22	.0000E+00	23	.0000E+00	24	.0000E+00					

DAY OF WEEK = SATURDAY

1	.0000E+00	2	.0000E+00	3	.0000E+00	4	.0000E+00	5	.0000E+00	
6	.0000E+00	7	.0000E+00	8	.0000E+00					
	9	.0000E+00	10	.0000E+00	11	.0000E+00	12	.0000E+00	13	.0000E+00
14	.0000E+00	15	.0000E+00	16	.0000E+00					
	17	.0000E+00	18	.0000E+00	19	.0000E+00	20	.0000E+00	21	.0000E+00
22	.0000E+00	23	.0000E+00	24	.0000E+00					

DAY OF WEEK = SUNDAY

1	.0000E+00	2	.0000E+00	3	.0000E+00	4	.0000E+00	5	.0000E+00	
6	.0000E+00	7	.0000E+00	8	.0000E+00					
	9	.0000E+00	10	.0000E+00	11	.0000E+00	12	.0000E+00	13	.0000E+00
14	.0000E+00	15	.0000E+00	16	.0000E+00					
	17	.0000E+00	18	.0000E+00	19	.0000E+00	20	.0000E+00	21	.0000E+00
22	.0000E+00	23	.0000E+00	24	.0000E+00					

\*\*\* AERMOD - VERSION 21112 \*\*\*      \*\*\* C:\Lakes\AERMOD  
 View\CADO\_Menifee\CADO\_Menifee\_Construction\CADO\_Men \*\*\*      10/03/22  
 \*\*\* AERMET - VERSION 16216 \*\*\*      \*\*\*  
                                          \*\*\*      19:20:16

PAGE 276

\*\*\* MODELOPTs:      RegDFault    CONC    ELEV    RURAL    ADJ\_U\*

\* SOURCE EMISSION RATE SCALARS WHICH VARY DIURNALLY AND BY DAY OF WEEK (HRDOW7) \*

SOURCE ID = L0001361									
	; SOURCE TYPE = VOLUME								
HOUR    SCALAR	HOUR    SCALAR	HOUR    SCALAR	HOUR    SCALAR	HOUR    SCALAR	HOUR    SCALAR	HOUR    SCALAR	HOUR    SCALAR	HOUR    SCALAR	HOUR    SCALAR
HOUR    SCALAR	HOUR    SCALAR	HOUR    SCALAR	HOUR    SCALAR	HOUR    SCALAR	HOUR    SCALAR	HOUR    SCALAR	HOUR    SCALAR	HOUR    SCALAR	HOUR    SCALAR

DAY OF WEEK = MONDAY

1	.0000E+00	2	.0000E+00	3	.0000E+00	4	.0000E+00	5	.0000E+00
6	.0000E+00	7	.0000E+00	8	.1000E+01				
	9	.1000E+01	10	.1000E+01	11	.1000E+01	12	.1000E+01	
13	.1000E+01								
14	.1000E+01	15	.1000E+01	16	.0000E+00				
17	.0000E+00	18	.0000E+00	19	.0000E+00	20	.0000E+00	21	.0000E+00
22	.0000E+00	23	.0000E+00	24	.0000E+00				

DAY OF WEEK = TUESDAY

1	.0000E+00	2	.0000E+00	3	.0000E+00	4	.0000E+00	5	.0000E+00
6	.0000E+00	7	.0000E+00	8	.1000E+01				
	9	.1000E+01	10	.1000E+01	11	.1000E+01	12	.1000E+01	
13	.1000E+01								
14	.1000E+01	15	.1000E+01	16	.0000E+00				
17	.0000E+00	18	.0000E+00	19	.0000E+00	20	.0000E+00	21	.0000E+00
22	.0000E+00	23	.0000E+00	24	.0000E+00				

DAY OF WEEK = WEDNESDY

1	.0000E+00	2	.0000E+00	3	.0000E+00	4	.0000E+00	5	.0000E+00
6	.0000E+00	7	.0000E+00	8	.1000E+01				
	9	.1000E+01	10	.1000E+01	11	.1000E+01	12	.1000E+01	
13	.1000E+01								
14	.1000E+01	15	.1000E+01	16	.0000E+00				
17	.0000E+00	18	.0000E+00	19	.0000E+00	20	.0000E+00	21	.0000E+00
22	.0000E+00	23	.0000E+00	24	.0000E+00				

DAY OF WEEK = THURSDAY

1	.0000E+00	2	.0000E+00	3	.0000E+00	4	.0000E+00	5	.0000E+00
6	.0000E+00	7	.0000E+00	8	.1000E+01				
	9	.1000E+01	10	.1000E+01	11	.1000E+01	12	.1000E+01	
13	.1000E+01								
14	.1000E+01	15	.1000E+01	16	.0000E+00				
17	.0000E+00	18	.0000E+00	19	.0000E+00	20	.0000E+00	21	.0000E+00
22	.0000E+00	23	.0000E+00	24	.0000E+00				

DAY OF WEEK = FRIDAY

1	.0000E+00	2	.0000E+00	3	.0000E+00	4	.0000E+00	5	.0000E+00
6	.0000E+00	7	.0000E+00	8	.1000E+01				
	9	.1000E+01	10	.1000E+01	11	.1000E+01	12	.1000E+01	
13	.1000E+01								
14	.1000E+01	15	.1000E+01	16	.0000E+00				
17	.0000E+00	18	.0000E+00	19	.0000E+00	20	.0000E+00	21	.0000E+00
22	.0000E+00	23	.0000E+00	24	.0000E+00				

DAY OF WEEK = SATURDAY

1	.0000E+00	2	.0000E+00	3	.0000E+00	4	.0000E+00	5	.0000E+00
6	.0000E+00	7	.0000E+00	8	.0000E+00				
	9	.0000E+00	10	.0000E+00	11	.0000E+00	12	.0000E+00	
13	.0000E+00								
14	.0000E+00	15	.0000E+00	16	.0000E+00				
17	.0000E+00	18	.0000E+00	19	.0000E+00	20	.0000E+00	21	.0000E+00
22	.0000E+00	23	.0000E+00	24	.0000E+00				

DAY OF WEEK = SUNDAY

1	.0000E+00	2	.0000E+00	3	.0000E+00	4	.0000E+00	5	.0000E+00
6	.0000E+00	7	.0000E+00	8	.0000E+00				
	9	.0000E+00	10	.0000E+00	11	.0000E+00	12	.0000E+00	
13	.0000E+00								
14	.0000E+00	15	.0000E+00	16	.0000E+00				
17	.0000E+00	18	.0000E+00	19	.0000E+00	20	.0000E+00	21	.0000E+00

22 .0000E+00 23 .0000E+00 24 .0000E+00  
 \*\*\* AERMOD - VERSION 21112 \*\*\* C:\Lakes\AERMOD  
 View\CADO\_Menifee\CADO\_Menifee\_Construction\CADO\_Men \*\*\* 10/03/22  
 \*\*\* AERMET - VERSION 16216 \*\*\*  
 \*\*\* 19:20:16

PAGE 277

\*\*\* MODELOPTs: RegDFault CONC ELEV RURAL ADJ\_U\*

\* SOURCE EMISSION RATE SCALARS WHICH VARY DIURNALLY AND BY DAY OF WEEK (HRDOW7) \*

SOURCE ID = L0001362 ; SOURCE TYPE = VOLUME :

HOUR	SCALAR	HOUR	SCALAR	HOUR	SCALAR	HOUR	SCALAR	HOUR	SCALAR	
-----										
DAY OF WEEK = MONDAY										
1	.0000E+00	2	.0000E+00	3	.0000E+00	4	.0000E+00	5	.0000E+00	
6	.0000E+00	7	.0000E+00	8	.1000E+01					
9	.1000E+01	10	.1000E+01	11	.1000E+01	12	.1000E+01	13	.1000E+01	
14	.1000E+01	15	.1000E+01	16	.0000E+00					
17	.0000E+00	18	.0000E+00	19	.0000E+00	20	.0000E+00	21	.0000E+00	
22	.0000E+00	23	.0000E+00	24	.0000E+00					
DAY OF WEEK = TUESDAY										
1	.0000E+00	2	.0000E+00	3	.0000E+00	4	.0000E+00	5	.0000E+00	
6	.0000E+00	7	.0000E+00	8	.1000E+01					
9	.1000E+01	10	.1000E+01	11	.1000E+01	12	.1000E+01	13	.1000E+01	
14	.1000E+01	15	.1000E+01	16	.0000E+00					
17	.0000E+00	18	.0000E+00	19	.0000E+00	20	.0000E+00	21	.0000E+00	
22	.0000E+00	23	.0000E+00	24	.0000E+00					
DAY OF WEEK = WEDNESDY										
1	.0000E+00	2	.0000E+00	3	.0000E+00	4	.0000E+00	5	.0000E+00	
6	.0000E+00	7	.0000E+00	8	.1000E+01					
9	.1000E+01	10	.1000E+01	11	.1000E+01	12	.1000E+01	13	.1000E+01	
14	.1000E+01	15	.1000E+01	16	.0000E+00					
17	.0000E+00	18	.0000E+00	19	.0000E+00	20	.0000E+00	21	.0000E+00	
22	.0000E+00	23	.0000E+00	24	.0000E+00					
DAY OF WEEK = THURSDAY										
1	.0000E+00	2	.0000E+00	3	.0000E+00	4	.0000E+00	5	.0000E+00	
6	.0000E+00	7	.0000E+00	8	.1000E+01					
9	.1000E+01	10	.1000E+01	11	.1000E+01	12	.1000E+01	13	.1000E+01	
14	.1000E+01	15	.1000E+01	16	.0000E+00					
17	.0000E+00	18	.0000E+00	19	.0000E+00	20	.0000E+00	21	.0000E+00	
22	.0000E+00	23	.0000E+00	24	.0000E+00					
DAY OF WEEK = FRIDAY										
1	.0000E+00	2	.0000E+00	3	.0000E+00	4	.0000E+00	5	.0000E+00	
6	.0000E+00	7	.0000E+00	8	.1000E+01					
9	.1000E+01	10	.1000E+01	11	.1000E+01	12	.1000E+01	13	.1000E+01	

14 .1000E+01 15 .1000E+01 16 .0000E+00  
17 .0000E+00 18 .0000E+00 19 .0000E+00 20 .0000E+00 21 .0000E+00  
22 .0000E+00 23 .0000E+00 24 .0000E+00

DAY OF WEEK = SATURDAY

1 .0000E+00 2 .0000E+00 3 .0000E+00 4 .0000E+00 5 .0000E+00  
6 .0000E+00 7 .0000E+00 8 .0000E+00  
9 .0000E+00 10 .0000E+00 11 .0000E+00 12 .0000E+00 13 .0000E+00  
14 .0000E+00 15 .0000E+00 16 .0000E+00  
17 .0000E+00 18 .0000E+00 19 .0000E+00 20 .0000E+00 21 .0000E+00  
22 .0000E+00 23 .0000E+00 24 .0000E+00

DAY OF WEEK = SUNDAY

1 .0000E+00 2 .0000E+00 3 .0000E+00 4 .0000E+00 5 .0000E+00  
6 .0000E+00 7 .0000E+00 8 .0000E+00  
9 .0000E+00 10 .0000E+00 11 .0000E+00 12 .0000E+00 13 .0000E+00  
14 .0000E+00 15 .0000E+00 16 .0000E+00  
17 .0000E+00 18 .0000E+00 19 .0000E+00 20 .0000E+00 21 .0000E+00  
22 .0000E+00 23 .0000E+00 24 .0000E+00

▲ \*\*\* AERMOD - VERSION 21112 \*\*\* \*\*\* C:\Lakes\AERMOD  
View\CADO\_Menifee\CADO\_Menifee\_Construction\CADO\_Men \*\*\* 10/03/22  
\*\*\* AERMET - VERSION 16216 \*\*\* \*\*\*

\*\*\* 19:20:16

PAGE 278

\*\*\* MODELOPTs: RegDFault CONC ELEV RURAL ADJ\_U\*

\* SOURCE EMISSION RATE SCALARS WHICH VARY DIURNALLY AND BY DAY OF WEEK (HRDOW7) \*

SOURCE ID = L0001363 ; SOURCE TYPE = VOLUME :  
HOUR SCALAR HOUR SCALAR HOUR SCALAR HOUR SCALAR HOUR SCALAR  
HOUR SCALAR HOUR SCALAR HOUR SCALAR

-----  
DAY OF WEEK = MONDAY  
1 .0000E+00 2 .0000E+00 3 .0000E+00 4 .0000E+00 5 .0000E+00  
6 .0000E+00 7 .0000E+00 8 .1000E+01  
9 .1000E+01 10 .1000E+01 11 .1000E+01 12 .1000E+01 13 .1000E+01  
14 .1000E+01 15 .1000E+01 16 .0000E+00  
17 .0000E+00 18 .0000E+00 19 .0000E+00 20 .0000E+00 21 .0000E+00  
22 .0000E+00 23 .0000E+00 24 .0000E+00

DAY OF WEEK = TUESDAY  
1 .0000E+00 2 .0000E+00 3 .0000E+00 4 .0000E+00 5 .0000E+00  
6 .0000E+00 7 .0000E+00 8 .1000E+01  
9 .1000E+01 10 .1000E+01 11 .1000E+01 12 .1000E+01 13 .1000E+01  
14 .1000E+01 15 .1000E+01 16 .0000E+00  
17 .0000E+00 18 .0000E+00 19 .0000E+00 20 .0000E+00 21 .0000E+00  
22 .0000E+00 23 .0000E+00 24 .0000E+00

DAY OF WEEK = WEDNESDY  
1 .0000E+00 2 .0000E+00 3 .0000E+00 4 .0000E+00 5 .0000E+00



6 .0000E+00 7 .0000E+00 8 .1000E+01  
 9 .1000E+01 10 .1000E+01 11 .1000E+01 12 .1000E+01 13 .1000E+01  
 14 .1000E+01 15 .1000E+01 16 .0000E+00  
 17 .0000E+00 18 .0000E+00 19 .0000E+00 20 .0000E+00 21 .0000E+00  
 22 .0000E+00 23 .0000E+00 24 .0000E+00

DAY OF WEEK = THURSDAY

1 .0000E+00 2 .0000E+00 3 .0000E+00 4 .0000E+00 5 .0000E+00  
 6 .0000E+00 7 .0000E+00 8 .1000E+01  
 9 .1000E+01 10 .1000E+01 11 .1000E+01 12 .1000E+01 13 .1000E+01  
 14 .1000E+01 15 .1000E+01 16 .0000E+00  
 17 .0000E+00 18 .0000E+00 19 .0000E+00 20 .0000E+00 21 .0000E+00  
 22 .0000E+00 23 .0000E+00 24 .0000E+00

DAY OF WEEK = FRIDAY

1 .0000E+00 2 .0000E+00 3 .0000E+00 4 .0000E+00 5 .0000E+00  
 6 .0000E+00 7 .0000E+00 8 .1000E+01  
 9 .1000E+01 10 .1000E+01 11 .1000E+01 12 .1000E+01 13 .1000E+01  
 14 .1000E+01 15 .1000E+01 16 .0000E+00  
 17 .0000E+00 18 .0000E+00 19 .0000E+00 20 .0000E+00 21 .0000E+00  
 22 .0000E+00 23 .0000E+00 24 .0000E+00

DAY OF WEEK = SATURDAY

1 .0000E+00 2 .0000E+00 3 .0000E+00 4 .0000E+00 5 .0000E+00  
 6 .0000E+00 7 .0000E+00 8 .0000E+00  
 9 .0000E+00 10 .0000E+00 11 .0000E+00 12 .0000E+00 13 .0000E+00  
 14 .0000E+00 15 .0000E+00 16 .0000E+00  
 17 .0000E+00 18 .0000E+00 19 .0000E+00 20 .0000E+00 21 .0000E+00  
 22 .0000E+00 23 .0000E+00 24 .0000E+00

DAY OF WEEK = SUNDAY

1 .0000E+00 2 .0000E+00 3 .0000E+00 4 .0000E+00 5 .0000E+00  
 6 .0000E+00 7 .0000E+00 8 .0000E+00  
 9 .0000E+00 10 .0000E+00 11 .0000E+00 12 .0000E+00 13 .0000E+00  
 14 .0000E+00 15 .0000E+00 16 .0000E+00  
 17 .0000E+00 18 .0000E+00 19 .0000E+00 20 .0000E+00 21 .0000E+00  
 22 .0000E+00 23 .0000E+00 24 .0000E+00

\*\*\* AERMOD - VERSION 21112 \*\*\* C:\Lakes\AERMOD  
 View\CADO\_Menifee\CADO\_Menifee\_Construction\CADO\_Men \*\*\* 10/03/22  
 \*\*\* AERMET - VERSION 16216 \*\*\*  
 \*\*\* 19:20:16

PAGE 279

\*\*\* MODELOPTs: RegDEFAULT CONC ELEV RURAL ADJ\_U\*

\* SOURCE EMISSION RATE SCALARS WHICH VARY DIURNALLY AND BY DAY OF WEEK (HRDOW7) \*

SOURCE ID = L0001364 ; SOURCE TYPE = VOLUME :  
 HOUR SCALAR HOUR SCALAR HOUR SCALAR HOUR SCALAR  
 HOUR SCALAR HOUR SCALAR HOUR SCALAR



▲ \*\*\* AERMOD - VERSION 21112 \*\*\*      \*\*\* C:\Lakes\AERMOD  
 View\CADO\_Menifee\CADO\_Menifee\_Construction\CADO\_Men \*\*\*      10/03/22  
 \*\*\* AERMET - VERSION 16216 \*\*\*      \*\*\*  
                                  \*\*\*      19:20:16

PAGE 280

\*\*\* MODELOPTs:      RegDFault      CONC      ELEV      RURAL      ADJ\_U\*

\* SOURCE EMISSION RATE SCALARS WHICH VARY DIURNALLY AND BY DAY OF WEEK (HRDOW7) \*

SOURCE ID = L0001365      ; SOURCE TYPE = VOLUME      :

1	2	3	4	5	6	7	8	9	10	11	12	13	14	15	16	17	18	19	20	21	22	23	24																								
SCALAR	SCALAR	SCALAR	SCALAR	SCALAR	SCALAR	SCALAR	SCALAR	SCALAR	SCALAR	SCALAR	SCALAR	SCALAR	SCALAR	SCALAR	SCALAR	SCALAR	SCALAR	SCALAR	SCALAR	SCALAR	SCALAR	SCALAR	SCALAR																								
DAY OF WEEK = MONDAY																																															
1	.0000E+00	2	.0000E+00	3	.0000E+00	4	.0000E+00	5	.0000E+00	6	.0000E+00	7	.0000E+00	8	.1000E+01	9	.1000E+01	10	.1000E+01	11	.1000E+01	12	.1000E+01	13	.1000E+01	14	.1000E+01	15	.1000E+01	16	.0000E+00	17	.0000E+00	18	.0000E+00	19	.0000E+00	20	.0000E+00	21	.0000E+00	22	.0000E+00	23	.0000E+00	24	.0000E+00
DAY OF WEEK = TUESDAY																																															
1	.0000E+00	2	.0000E+00	3	.0000E+00	4	.0000E+00	5	.0000E+00	6	.0000E+00	7	.0000E+00	8	.1000E+01	9	.1000E+01	10	.1000E+01	11	.1000E+01	12	.1000E+01	13	.1000E+01	14	.1000E+01	15	.1000E+01	16	.0000E+00	17	.0000E+00	18	.0000E+00	19	.0000E+00	20	.0000E+00	21	.0000E+00	22	.0000E+00	23	.0000E+00	24	.0000E+00
DAY OF WEEK = WEDNESDY																																															
1	.0000E+00	2	.0000E+00	3	.0000E+00	4	.0000E+00	5	.0000E+00	6	.0000E+00	7	.0000E+00	8	.1000E+01	9	.1000E+01	10	.1000E+01	11	.1000E+01	12	.1000E+01	13	.1000E+01	14	.1000E+01	15	.1000E+01	16	.0000E+00	17	.0000E+00	18	.0000E+00	19	.0000E+00	20	.0000E+00	21	.0000E+00	22	.0000E+00	23	.0000E+00	24	.0000E+00
DAY OF WEEK = THURSDAY																																															
1	.0000E+00	2	.0000E+00	3	.0000E+00	4	.0000E+00	5	.0000E+00	6	.0000E+00	7	.0000E+00	8	.1000E+01	9	.1000E+01	10	.1000E+01	11	.1000E+01	12	.1000E+01	13	.1000E+01	14	.1000E+01	15	.1000E+01	16	.0000E+00	17	.0000E+00	18	.0000E+00	19	.0000E+00	20	.0000E+00	21	.0000E+00	22	.0000E+00	23	.0000E+00	24	.0000E+00
DAY OF WEEK = FRIDAY																																															
1	.0000E+00	2	.0000E+00	3	.0000E+00	4	.0000E+00	5	.0000E+00	6	.0000E+00	7	.0000E+00	8	.1000E+01	9	.1000E+01	10	.1000E+01	11	.1000E+01	12	.1000E+01	13	.1000E+01	14	.1000E+01	15	.1000E+01	16	.0000E+00																

17 .0000E+00 18 .0000E+00 19 .0000E+00 20 .0000E+00 21 .0000E+00  
22 .0000E+00 23 .0000E+00 24 .0000E+00

DAY OF WEEK = SATURDAY

1 .0000E+00 2 .0000E+00 3 .0000E+00 4 .0000E+00 5 .0000E+00  
6 .0000E+00 7 .0000E+00 8 .0000E+00  
9 .0000E+00 10 .0000E+00 11 .0000E+00 12 .0000E+00 13 .0000E+00  
14 .0000E+00 15 .0000E+00 16 .0000E+00  
17 .0000E+00 18 .0000E+00 19 .0000E+00 20 .0000E+00 21 .0000E+00  
22 .0000E+00 23 .0000E+00 24 .0000E+00

DAY OF WEEK = SUNDAY

1 .0000E+00 2 .0000E+00 3 .0000E+00 4 .0000E+00 5 .0000E+00  
6 .0000E+00 7 .0000E+00 8 .0000E+00  
9 .0000E+00 10 .0000E+00 11 .0000E+00 12 .0000E+00 13 .0000E+00  
14 .0000E+00 15 .0000E+00 16 .0000E+00  
17 .0000E+00 18 .0000E+00 19 .0000E+00 20 .0000E+00 21 .0000E+00  
22 .0000E+00 23 .0000E+00 24 .0000E+00

▲ \*\*\* AERMOD - VERSION 21112 \*\*\* \*\*\* C:\Lakes\AERMOD  
View\CADO\_Menifee\CADO\_Menifee\_Construction\CADO\_Men \*\*\* 10/03/22  
\*\*\* AERMET - VERSION 16216 \*\*\* \*\*\*  
\*\*\* 19:20:16

PAGE 281

\*\*\* MODELOPTs: RegDFAULT CONC ELEV RURAL ADJ\_U\*

\* SOURCE EMISSION RATE SCALARS WHICH VARY DIURNALLY AND BY DAY OF WEEK (HRDOW7) \*

SOURCE ID = L0001366 ; SOURCE TYPE = VOLUME :  
HOUR SCALAR HOUR SCALAR HOUR SCALAR HOUR SCALAR HOUR SCALAR  
HOUR SCALAR HOUR SCALAR HOUR SCALAR

DAY OF WEEK = MONDAY

1 .0000E+00 2 .0000E+00 3 .0000E+00 4 .0000E+00 5 .0000E+00  
6 .0000E+00 7 .0000E+00 8 .1000E+01  
9 .1000E+01 10 .1000E+01 11 .1000E+01 12 .1000E+01 13 .1000E+01  
14 .1000E+01 15 .1000E+01 16 .0000E+00  
17 .0000E+00 18 .0000E+00 19 .0000E+00 20 .0000E+00 21 .0000E+00  
22 .0000E+00 23 .0000E+00 24 .0000E+00

DAY OF WEEK = TUESDAY

1 .0000E+00 2 .0000E+00 3 .0000E+00 4 .0000E+00 5 .0000E+00  
6 .0000E+00 7 .0000E+00 8 .1000E+01  
9 .1000E+01 10 .1000E+01 11 .1000E+01 12 .1000E+01 13 .1000E+01  
14 .1000E+01 15 .1000E+01 16 .0000E+00  
17 .0000E+00 18 .0000E+00 19 .0000E+00 20 .0000E+00 21 .0000E+00  
22 .0000E+00 23 .0000E+00 24 .0000E+00

DAY OF WEEK = WEDNESDY

1 .0000E+00 2 .0000E+00 3 .0000E+00 4 .0000E+00 5 .0000E+00  
6 .0000E+00 7 .0000E+00 8 .1000E+01

9 .1000E+01 10 .1000E+01 11 .1000E+01 12 .1000E+01 13 .1000E+01  
14 .1000E+01 15 .1000E+01 16 .0000E+00  
17 .0000E+00 18 .0000E+00 19 .0000E+00 20 .0000E+00 21 .0000E+00  
22 .0000E+00 23 .0000E+00 24 .0000E+00

DAY OF WEEK = THURSDAY

1 .0000E+00 2 .0000E+00 3 .0000E+00 4 .0000E+00 5 .0000E+00  
6 .0000E+00 7 .0000E+00 8 .1000E+01  
9 .1000E+01 10 .1000E+01 11 .1000E+01 12 .1000E+01 13 .1000E+01  
14 .1000E+01 15 .1000E+01 16 .0000E+00  
17 .0000E+00 18 .0000E+00 19 .0000E+00 20 .0000E+00 21 .0000E+00  
22 .0000E+00 23 .0000E+00 24 .0000E+00

DAY OF WEEK = FRIDAY

1 .0000E+00 2 .0000E+00 3 .0000E+00 4 .0000E+00 5 .0000E+00  
6 .0000E+00 7 .0000E+00 8 .1000E+01  
9 .1000E+01 10 .1000E+01 11 .1000E+01 12 .1000E+01 13 .1000E+01  
14 .1000E+01 15 .1000E+01 16 .0000E+00  
17 .0000E+00 18 .0000E+00 19 .0000E+00 20 .0000E+00 21 .0000E+00  
22 .0000E+00 23 .0000E+00 24 .0000E+00

DAY OF WEEK = SATURDAY

1 .0000E+00 2 .0000E+00 3 .0000E+00 4 .0000E+00 5 .0000E+00  
6 .0000E+00 7 .0000E+00 8 .0000E+00  
9 .0000E+00 10 .0000E+00 11 .0000E+00 12 .0000E+00 13 .0000E+00  
14 .0000E+00 15 .0000E+00 16 .0000E+00  
17 .0000E+00 18 .0000E+00 19 .0000E+00 20 .0000E+00 21 .0000E+00  
22 .0000E+00 23 .0000E+00 24 .0000E+00

DAY OF WEEK = SUNDAY

1 .0000E+00 2 .0000E+00 3 .0000E+00 4 .0000E+00 5 .0000E+00  
6 .0000E+00 7 .0000E+00 8 .0000E+00  
9 .0000E+00 10 .0000E+00 11 .0000E+00 12 .0000E+00 13 .0000E+00  
14 .0000E+00 15 .0000E+00 16 .0000E+00  
17 .0000E+00 18 .0000E+00 19 .0000E+00 20 .0000E+00 21 .0000E+00  
22 .0000E+00 23 .0000E+00 24 .0000E+00

▲ \*\*\* AERMOD - VERSION 21112 \*\*\* C:\Lakes\AERMOD  
View\CADO\_Menifee\CADO\_Menifee\_Construction\CADO\_Men \*\*\* 10/03/22  
\*\*\* AERMET - VERSION 16216 \*\*\*  
\*\*\* 19:20:16

PAGE 282

\*\*\* MODELOPTs: RegDFault CONC ELEV RURAL ADJ\_U\*

\* SOURCE EMISSION RATE SCALARS WHICH VARY DIURNALLY AND BY DAY OF WEEK (HRDOW7) \*

SOURCE ID = L0001367 ; SOURCE TYPE = VOLUME :  
HOUR SCALAR HOUR SCALAR HOUR SCALAR HOUR SCALAR HOUR SCALAR  
HOUR SCALAR HOUR SCALAR HOUR SCALAR

-----  
-----

DAY OF WEEK = MONDAY

1	.0000E+00	2	.0000E+00	3	.0000E+00	4	.0000E+00	5	.0000E+00	
6	.0000E+00	7	.0000E+00	8	.1000E+01					
	9	.1000E+01	10	.1000E+01	11	.1000E+01	12	.1000E+01	13	.1000E+01
14	.1000E+01	15	.1000E+01	16	.0000E+00					
	17	.0000E+00	18	.0000E+00	19	.0000E+00	20	.0000E+00	21	.0000E+00
22	.0000E+00	23	.0000E+00	24	.0000E+00					

DAY OF WEEK = TUESDAY

1	.0000E+00	2	.0000E+00	3	.0000E+00	4	.0000E+00	5	.0000E+00	
6	.0000E+00	7	.0000E+00	8	.1000E+01					
	9	.1000E+01	10	.1000E+01	11	.1000E+01	12	.1000E+01	13	.1000E+01
14	.1000E+01	15	.1000E+01	16	.0000E+00					
	17	.0000E+00	18	.0000E+00	19	.0000E+00	20	.0000E+00	21	.0000E+00
22	.0000E+00	23	.0000E+00	24	.0000E+00					

DAY OF WEEK = WEDNESDY

1	.0000E+00	2	.0000E+00	3	.0000E+00	4	.0000E+00	5	.0000E+00	
6	.0000E+00	7	.0000E+00	8	.1000E+01					
	9	.1000E+01	10	.1000E+01	11	.1000E+01	12	.1000E+01	13	.1000E+01
14	.1000E+01	15	.1000E+01	16	.0000E+00					
	17	.0000E+00	18	.0000E+00	19	.0000E+00	20	.0000E+00	21	.0000E+00
22	.0000E+00	23	.0000E+00	24	.0000E+00					

DAY OF WEEK = THURSDAY

1	.0000E+00	2	.0000E+00	3	.0000E+00	4	.0000E+00	5	.0000E+00	
6	.0000E+00	7	.0000E+00	8	.1000E+01					
	9	.1000E+01	10	.1000E+01	11	.1000E+01	12	.1000E+01	13	.1000E+01
14	.1000E+01	15	.1000E+01	16	.0000E+00					
	17	.0000E+00	18	.0000E+00	19	.0000E+00	20	.0000E+00	21	.0000E+00
22	.0000E+00	23	.0000E+00	24	.0000E+00					

DAY OF WEEK = FRIDAY

1	.0000E+00	2	.0000E+00	3	.0000E+00	4	.0000E+00	5	.0000E+00	
6	.0000E+00	7	.0000E+00	8	.1000E+01					
	9	.1000E+01	10	.1000E+01	11	.1000E+01	12	.1000E+01	13	.1000E+01
14	.1000E+01	15	.1000E+01	16	.0000E+00					
	17	.0000E+00	18	.0000E+00	19	.0000E+00	20	.0000E+00	21	.0000E+00
22	.0000E+00	23	.0000E+00	24	.0000E+00					

DAY OF WEEK = SATURDAY

1	.0000E+00	2	.0000E+00	3	.0000E+00	4	.0000E+00	5	.0000E+00	
6	.0000E+00	7	.0000E+00	8	.0000E+00					
	9	.0000E+00	10	.0000E+00	11	.0000E+00	12	.0000E+00	13	.0000E+00
14	.0000E+00	15	.0000E+00	16	.0000E+00					
	17	.0000E+00	18	.0000E+00	19	.0000E+00	20	.0000E+00	21	.0000E+00
22	.0000E+00	23	.0000E+00	24	.0000E+00					

DAY OF WEEK = SUNDAY

1	.0000E+00	2	.0000E+00	3	.0000E+00	4	.0000E+00	5	.0000E+00	
6	.0000E+00	7	.0000E+00	8	.0000E+00					
	9	.0000E+00	10	.0000E+00	11	.0000E+00	12	.0000E+00	13	.0000E+00
14	.0000E+00	15	.0000E+00	16	.0000E+00					
	17	.0000E+00	18	.0000E+00	19	.0000E+00	20	.0000E+00	21	.0000E+00
22	.0000E+00	23	.0000E+00	24	.0000E+00					

▲ \*\*\* AERMOD - VERSION 21112 \*\*\* C:\Lakes\AERMOD

\*\*\* AERMET - VERSION 16216 \*\*\*  
\*\*\* 19:20:16

PAGE 283

\*\*\* MODELOPTs: RegDFault CONC ELEV RURAL ADJ\_U\*

\* SOURCE EMISSION RATE SCALARS WHICH VARY DIURNALLY AND BY DAY OF WEEK (HRDOW7) \*

SOURCE ID = L0001368 ; SOURCE TYPE = VOLUME :

HOUR	SCALAR	HOUR	SCALAR	HOUR	SCALAR	HOUR	SCALAR	HOUR	SCALAR
------	--------	------	--------	------	--------	------	--------	------	--------

DAY OF WEEK = MONDAY

1	.0000E+00	2	.0000E+00	3	.0000E+00	4	.0000E+00	5	.0000E+00
6	.0000E+00	7	.0000E+00	8	.1000E+01	9	.1000E+01	10	.1000E+01
11	.1000E+01	12	.1000E+01	13	.1000E+01	14	.1000E+01	15	.1000E+01
16	.0000E+00	17	.0000E+00	18	.0000E+00	19	.0000E+00	20	.0000E+00
21	.0000E+00	22	.0000E+00	23	.0000E+00	24	.0000E+00		

DAY OF WEEK = TUESDAY

1	.0000E+00	2	.0000E+00	3	.0000E+00	4	.0000E+00	5	.0000E+00
6	.0000E+00	7	.0000E+00	8	.1000E+01	9	.1000E+01	10	.1000E+01
11	.1000E+01	12	.1000E+01	13	.1000E+01	14	.1000E+01	15	.1000E+01
16	.0000E+00	17	.0000E+00	18	.0000E+00	19	.0000E+00	20	.0000E+00
21	.0000E+00	22	.0000E+00	23	.0000E+00	24	.0000E+00		

DAY OF WEEK = WEDNESDY

1	.0000E+00	2	.0000E+00	3	.0000E+00	4	.0000E+00	5	.0000E+00
6	.0000E+00	7	.0000E+00	8	.1000E+01	9	.1000E+01	10	.1000E+01
11	.1000E+01	12	.1000E+01	13	.1000E+01	14	.1000E+01	15	.1000E+01
16	.0000E+00	17	.0000E+00	18	.0000E+00	19	.0000E+00	20	.0000E+00
21	.0000E+00	22	.0000E+00	23	.0000E+00	24	.0000E+00		

DAY OF WEEK = THURSDAY

1	.0000E+00	2	.0000E+00	3	.0000E+00	4	.0000E+00	5	.0000E+00
6	.0000E+00	7	.0000E+00	8	.1000E+01	9	.1000E+01	10	.1000E+01
11	.1000E+01	12	.1000E+01	13	.1000E+01	14	.1000E+01	15	.1000E+01
16	.0000E+00	17	.0000E+00	18	.0000E+00	19	.0000E+00	20	.0000E+00
21	.0000E+00	22	.0000E+00	23	.0000E+00	24	.0000E+00		

DAY OF WEEK = FRIDAY

1	.0000E+00	2	.0000E+00	3	.0000E+00	4	.0000E+00	5	.0000E+00
6	.0000E+00	7	.0000E+00	8	.1000E+01	9	.1000E+01	10	.1000E+01
11	.1000E+01	12	.1000E+01	13	.1000E+01	14	.1000E+01	15	.1000E+01
16	.0000E+00	17	.0000E+00	18	.0000E+00	19	.0000E+00	20	.0000E+00
21	.0000E+00								

22 .0000E+00 23 .0000E+00 24 .0000E+00  
 DAY OF WEEK = SATURDAY  
 1 .0000E+00 2 .0000E+00 3 .0000E+00 4 .0000E+00 5 .0000E+00  
 6 .0000E+00 7 .0000E+00 8 .0000E+00  
 9 .0000E+00 10 .0000E+00 11 .0000E+00 12 .0000E+00 13 .0000E+00  
 14 .0000E+00 15 .0000E+00 16 .0000E+00  
 17 .0000E+00 18 .0000E+00 19 .0000E+00 20 .0000E+00 21 .0000E+00  
 22 .0000E+00 23 .0000E+00 24 .0000E+00

DAY OF WEEK = SUNDAY  
 1 .0000E+00 2 .0000E+00 3 .0000E+00 4 .0000E+00 5 .0000E+00  
 6 .0000E+00 7 .0000E+00 8 .0000E+00  
 9 .0000E+00 10 .0000E+00 11 .0000E+00 12 .0000E+00 13 .0000E+00  
 14 .0000E+00 15 .0000E+00 16 .0000E+00  
 17 .0000E+00 18 .0000E+00 19 .0000E+00 20 .0000E+00 21 .0000E+00  
 22 .0000E+00 23 .0000E+00 24 .0000E+00

\*\*\* AERMOD - VERSION 21112 \*\*\* C:\Lakes\AERMOD  
 View\CADO\_Menifee\CADO\_Menifee\_Construction\CADO\_Men \*\*\* 10/03/22  
 \*\*\* AERMET - VERSION 16216 \*\*\*  
 \*\*\* 19:20:16

PAGE 284

\*\*\* MODELOPTs: RegDFault CONC ELEV RURAL ADJ\_U\*

\* SOURCE EMISSION RATE SCALARS WHICH VARY DIURNALLY AND BY DAY OF WEEK (HRDOW7) \*

SOURCE ID = L0001369 ; SOURCE TYPE = VOLUME :  
 HOUR SCALAR HOUR SCALAR HOUR SCALAR HOUR SCALAR  
 HOUR SCALAR HOUR SCALAR HOUR SCALAR

DAY OF WEEK = MONDAY  
 1 .0000E+00 2 .0000E+00 3 .0000E+00 4 .0000E+00 5 .0000E+00  
 6 .0000E+00 7 .0000E+00 8 .1000E+01  
 9 .1000E+01 10 .1000E+01 11 .1000E+01 12 .1000E+01 13 .1000E+01  
 14 .1000E+01 15 .1000E+01 16 .0000E+00  
 17 .0000E+00 18 .0000E+00 19 .0000E+00 20 .0000E+00 21 .0000E+00  
 22 .0000E+00 23 .0000E+00 24 .0000E+00

DAY OF WEEK = TUESDAY  
 1 .0000E+00 2 .0000E+00 3 .0000E+00 4 .0000E+00 5 .0000E+00  
 6 .0000E+00 7 .0000E+00 8 .1000E+01  
 9 .1000E+01 10 .1000E+01 11 .1000E+01 12 .1000E+01 13 .1000E+01  
 14 .1000E+01 15 .1000E+01 16 .0000E+00  
 17 .0000E+00 18 .0000E+00 19 .0000E+00 20 .0000E+00 21 .0000E+00  
 22 .0000E+00 23 .0000E+00 24 .0000E+00

DAY OF WEEK = WEDNESDY  
 1 .0000E+00 2 .0000E+00 3 .0000E+00 4 .0000E+00 5 .0000E+00  
 6 .0000E+00 7 .0000E+00 8 .1000E+01  
 9 .1000E+01 10 .1000E+01 11 .1000E+01 12 .1000E+01 13 .1000E+01



14 .1000E+01 15 .1000E+01 16 .0000E+00  
17 .0000E+00 18 .0000E+00 19 .0000E+00 20 .0000E+00 21 .0000E+00  
22 .0000E+00 23 .0000E+00 24 .0000E+00

DAY OF WEEK = THURSDAY

1 .0000E+00 2 .0000E+00 3 .0000E+00 4 .0000E+00 5 .0000E+00  
6 .0000E+00 7 .0000E+00 8 .1000E+01  
9 .1000E+01 10 .1000E+01 11 .1000E+01 12 .1000E+01 13 .1000E+01  
14 .1000E+01 15 .1000E+01 16 .0000E+00  
17 .0000E+00 18 .0000E+00 19 .0000E+00 20 .0000E+00 21 .0000E+00  
22 .0000E+00 23 .0000E+00 24 .0000E+00

DAY OF WEEK = FRIDAY

1 .0000E+00 2 .0000E+00 3 .0000E+00 4 .0000E+00 5 .0000E+00  
6 .0000E+00 7 .0000E+00 8 .1000E+01  
9 .1000E+01 10 .1000E+01 11 .1000E+01 12 .1000E+01 13 .1000E+01  
14 .1000E+01 15 .1000E+01 16 .0000E+00  
17 .0000E+00 18 .0000E+00 19 .0000E+00 20 .0000E+00 21 .0000E+00  
22 .0000E+00 23 .0000E+00 24 .0000E+00

DAY OF WEEK = SATURDAY

1 .0000E+00 2 .0000E+00 3 .0000E+00 4 .0000E+00 5 .0000E+00  
6 .0000E+00 7 .0000E+00 8 .0000E+00  
9 .0000E+00 10 .0000E+00 11 .0000E+00 12 .0000E+00 13 .0000E+00  
14 .0000E+00 15 .0000E+00 16 .0000E+00  
17 .0000E+00 18 .0000E+00 19 .0000E+00 20 .0000E+00 21 .0000E+00  
22 .0000E+00 23 .0000E+00 24 .0000E+00

DAY OF WEEK = SUNDAY

1 .0000E+00 2 .0000E+00 3 .0000E+00 4 .0000E+00 5 .0000E+00  
6 .0000E+00 7 .0000E+00 8 .0000E+00  
9 .0000E+00 10 .0000E+00 11 .0000E+00 12 .0000E+00 13 .0000E+00  
14 .0000E+00 15 .0000E+00 16 .0000E+00  
17 .0000E+00 18 .0000E+00 19 .0000E+00 20 .0000E+00 21 .0000E+00  
22 .0000E+00 23 .0000E+00 24 .0000E+00

▲ \*\*\* AERMOD - VERSION 21112 \*\*\* C:\Lakes\AERMOD  
View\CADO\_Menifee\CADO\_Menifee\_Construction\CADO\_Men \*\*\* 10/03/22  
\*\*\* AERMET - VERSION 16216 \*\*\*  
\*\*\* 19:20:16

PAGE 285

\*\*\* MODELOPTs: RegDFault CONC ELEV RURAL ADJ\_U\*

\* SOURCE EMISSION RATE SCALARS WHICH VARY DIURNALLY AND BY DAY OF WEEK (HRDOW7) \*

SOURCE ID = L0001370 ; SOURCE TYPE = VOLUME :  
HOUR SCALAR HOUR SCALAR HOUR SCALAR HOUR SCALAR HOUR SCALAR  
HOUR SCALAR HOUR SCALAR HOUR SCALAR

DAY OF WEEK = MONDAY

1 .0000E+00 2 .0000E+00 3 .0000E+00 4 .0000E+00 5 .0000E+00

6 .0000E+00 7 .0000E+00 8 .1000E+01  
9 .1000E+01 10 .1000E+01 11 .1000E+01 12 .1000E+01 13 .1000E+01  
14 .1000E+01 15 .1000E+01 16 .0000E+00  
17 .0000E+00 18 .0000E+00 19 .0000E+00 20 .0000E+00 21 .0000E+00  
22 .0000E+00 23 .0000E+00 24 .0000E+00

DAY OF WEEK = TUESDAY

1 .0000E+00 2 .0000E+00 3 .0000E+00 4 .0000E+00 5 .0000E+00  
6 .0000E+00 7 .0000E+00 8 .1000E+01  
9 .1000E+01 10 .1000E+01 11 .1000E+01 12 .1000E+01 13 .1000E+01  
14 .1000E+01 15 .1000E+01 16 .0000E+00  
17 .0000E+00 18 .0000E+00 19 .0000E+00 20 .0000E+00 21 .0000E+00  
22 .0000E+00 23 .0000E+00 24 .0000E+00

DAY OF WEEK = WEDNESDY

1 .0000E+00 2 .0000E+00 3 .0000E+00 4 .0000E+00 5 .0000E+00  
6 .0000E+00 7 .0000E+00 8 .1000E+01  
9 .1000E+01 10 .1000E+01 11 .1000E+01 12 .1000E+01 13 .1000E+01  
14 .1000E+01 15 .1000E+01 16 .0000E+00  
17 .0000E+00 18 .0000E+00 19 .0000E+00 20 .0000E+00 21 .0000E+00  
22 .0000E+00 23 .0000E+00 24 .0000E+00

DAY OF WEEK = THURSDAY

1 .0000E+00 2 .0000E+00 3 .0000E+00 4 .0000E+00 5 .0000E+00  
6 .0000E+00 7 .0000E+00 8 .1000E+01  
9 .1000E+01 10 .1000E+01 11 .1000E+01 12 .1000E+01 13 .1000E+01  
14 .1000E+01 15 .1000E+01 16 .0000E+00  
17 .0000E+00 18 .0000E+00 19 .0000E+00 20 .0000E+00 21 .0000E+00  
22 .0000E+00 23 .0000E+00 24 .0000E+00

DAY OF WEEK = FRIDAY

1 .0000E+00 2 .0000E+00 3 .0000E+00 4 .0000E+00 5 .0000E+00  
6 .0000E+00 7 .0000E+00 8 .1000E+01  
9 .1000E+01 10 .1000E+01 11 .1000E+01 12 .1000E+01 13 .1000E+01  
14 .1000E+01 15 .1000E+01 16 .0000E+00  
17 .0000E+00 18 .0000E+00 19 .0000E+00 20 .0000E+00 21 .0000E+00  
22 .0000E+00 23 .0000E+00 24 .0000E+00

DAY OF WEEK = SATURDAY

1 .0000E+00 2 .0000E+00 3 .0000E+00 4 .0000E+00 5 .0000E+00  
6 .0000E+00 7 .0000E+00 8 .0000E+00  
9 .0000E+00 10 .0000E+00 11 .0000E+00 12 .0000E+00 13 .0000E+00  
14 .0000E+00 15 .0000E+00 16 .0000E+00  
17 .0000E+00 18 .0000E+00 19 .0000E+00 20 .0000E+00 21 .0000E+00  
22 .0000E+00 23 .0000E+00 24 .0000E+00

DAY OF WEEK = SUNDAY

1 .0000E+00 2 .0000E+00 3 .0000E+00 4 .0000E+00 5 .0000E+00  
6 .0000E+00 7 .0000E+00 8 .0000E+00  
9 .0000E+00 10 .0000E+00 11 .0000E+00 12 .0000E+00 13 .0000E+00  
14 .0000E+00 15 .0000E+00 16 .0000E+00  
17 .0000E+00 18 .0000E+00 19 .0000E+00 20 .0000E+00 21 .0000E+00  
22 .0000E+00 23 .0000E+00 24 .0000E+00

▲ \*\*\* AERMOD - VERSION 21112 \*\*\* C:\Lakes\AERMOD  
View\CADO\_Meniffee\CADO\_Meniffee\_Construction\CADO\_Men \*\*\*

10/03/22

\*\*\* AERMET - VERSION 16216 \*\*\*  
\*\*\* 19:20:16

PAGE 286

\*\*\* MODELOPTs: RegDEFAULT CONC ELEV RURAL ADJ\_U\*

\* SOURCE EMISSION RATE SCALARS WHICH VARY DIURNALLY AND BY DAY OF WEEK (HRDOW7) \*

SOURCE ID = L0001371 ; SOURCE TYPE = VOLUME :

HOUR	SCALAR	HOUR	SCALAR	HOUR	SCALAR	HOUR	SCALAR	HOUR	SCALAR
-----									
DAY OF WEEK = MONDAY									
1	.0000E+00	2	.0000E+00	3	.0000E+00	4	.0000E+00	5	.0000E+00
6	.0000E+00	7	.0000E+00	8	.1000E+01				
9	.1000E+01	10	.1000E+01	11	.1000E+01	12	.1000E+01	13	.1000E+01
14	.1000E+01	15	.1000E+01	16	.0000E+00				
17	.0000E+00	18	.0000E+00	19	.0000E+00	20	.0000E+00	21	.0000E+00
22	.0000E+00	23	.0000E+00	24	.0000E+00				
DAY OF WEEK = TUESDAY									
1	.0000E+00	2	.0000E+00	3	.0000E+00	4	.0000E+00	5	.0000E+00
6	.0000E+00	7	.0000E+00	8	.1000E+01				
9	.1000E+01	10	.1000E+01	11	.1000E+01	12	.1000E+01	13	.1000E+01
14	.1000E+01	15	.1000E+01	16	.0000E+00				
17	.0000E+00	18	.0000E+00	19	.0000E+00	20	.0000E+00	21	.0000E+00
22	.0000E+00	23	.0000E+00	24	.0000E+00				
DAY OF WEEK = WEDNESDY									
1	.0000E+00	2	.0000E+00	3	.0000E+00	4	.0000E+00	5	.0000E+00
6	.0000E+00	7	.0000E+00	8	.1000E+01				
9	.1000E+01	10	.1000E+01	11	.1000E+01	12	.1000E+01	13	.1000E+01
14	.1000E+01	15	.1000E+01	16	.0000E+00				
17	.0000E+00	18	.0000E+00	19	.0000E+00	20	.0000E+00	21	.0000E+00
22	.0000E+00	23	.0000E+00	24	.0000E+00				
DAY OF WEEK = THURSDAY									
1	.0000E+00	2	.0000E+00	3	.0000E+00	4	.0000E+00	5	.0000E+00
6	.0000E+00	7	.0000E+00	8	.1000E+01				
9	.1000E+01	10	.1000E+01	11	.1000E+01	12	.1000E+01	13	.1000E+01
14	.1000E+01	15	.1000E+01	16	.0000E+00				
17	.0000E+00	18	.0000E+00	19	.0000E+00	20	.0000E+00	21	.0000E+00
22	.0000E+00	23	.0000E+00	24	.0000E+00				
DAY OF WEEK = FRIDAY									
1	.0000E+00	2	.0000E+00	3	.0000E+00	4	.0000E+00	5	.0000E+00
6	.0000E+00	7	.0000E+00	8	.1000E+01				
9	.1000E+01	10	.1000E+01	11	.1000E+01	12	.1000E+01	13	.1000E+01
14	.1000E+01	15	.1000E+01	16	.0000E+00				
17	.0000E+00	18	.0000E+00	19	.0000E+00	20	.0000E+00	21	.0000E+00
22	.0000E+00	23	.0000E+00	24	.0000E+00				

DAY OF WEEK = SATURDAY

1	.0000E+00	2	.0000E+00	3	.0000E+00	4	.0000E+00	5	.0000E+00	
6	.0000E+00	7	.0000E+00	8	.0000E+00					
	9	.0000E+00	10	.0000E+00	11	.0000E+00	12	.0000E+00	13	.0000E+00
14	.0000E+00	15	.0000E+00	16	.0000E+00					
	17	.0000E+00	18	.0000E+00	19	.0000E+00	20	.0000E+00	21	.0000E+00
22	.0000E+00	23	.0000E+00	24	.0000E+00					

DAY OF WEEK = SUNDAY

1	.0000E+00	2	.0000E+00	3	.0000E+00	4	.0000E+00	5	.0000E+00	
6	.0000E+00	7	.0000E+00	8	.0000E+00					
	9	.0000E+00	10	.0000E+00	11	.0000E+00	12	.0000E+00	13	.0000E+00
14	.0000E+00	15	.0000E+00	16	.0000E+00					
	17	.0000E+00	18	.0000E+00	19	.0000E+00	20	.0000E+00	21	.0000E+00
22	.0000E+00	23	.0000E+00	24	.0000E+00					

\*\*\* AERMOD - VERSION 21112 \*\*\* C:\Lakes\AERMOD

View\CADO\_Menifee\CADO\_Menifee\_Construction\CADO\_Men \*\*\* 10/03/22

\*\*\* AERMET - VERSION 16216 \*\*\*

\*\*\* 19:20:16

PAGE 287

\*\*\* MODELOPTs: RegDEFAULT CONC ELEV RURAL ADJ\_U\*

\* SOURCE EMISSION RATE SCALARS WHICH VARY DIURNALLY AND BY DAY OF WEEK (HRDOW7) \*

SOURCE ID = L0001372 ; SOURCE TYPE = VOLUME :

HOUR	SCALAR	HOUR	SCALAR	HOUR	SCALAR	HOUR	SCALAR	HOUR	SCALAR
HOUR	SCALAR	HOUR	SCALAR	HOUR	SCALAR				

-----

DAY OF WEEK = MONDAY

1	.0000E+00	2	.0000E+00	3	.0000E+00	4	.0000E+00	5	.0000E+00	
6	.0000E+00	7	.0000E+00	8	.1000E+01					
	9	.1000E+01	10	.1000E+01	11	.1000E+01	12	.1000E+01	13	.1000E+01
14	.1000E+01	15	.1000E+01	16	.0000E+00					
	17	.0000E+00	18	.0000E+00	19	.0000E+00	20	.0000E+00	21	.0000E+00
22	.0000E+00	23	.0000E+00	24	.0000E+00					

DAY OF WEEK = TUESDAY

1	.0000E+00	2	.0000E+00	3	.0000E+00	4	.0000E+00	5	.0000E+00	
6	.0000E+00	7	.0000E+00	8	.1000E+01					
	9	.1000E+01	10	.1000E+01	11	.1000E+01	12	.1000E+01	13	.1000E+01
14	.1000E+01	15	.1000E+01	16	.0000E+00					
	17	.0000E+00	18	.0000E+00	19	.0000E+00	20	.0000E+00	21	.0000E+00
22	.0000E+00	23	.0000E+00	24	.0000E+00					

DAY OF WEEK = WEDNESDY

1	.0000E+00	2	.0000E+00	3	.0000E+00	4	.0000E+00	5	.0000E+00	
6	.0000E+00	7	.0000E+00	8	.1000E+01					
	9	.1000E+01	10	.1000E+01	11	.1000E+01	12	.1000E+01	13	.1000E+01
14	.1000E+01	15	.1000E+01	16	.0000E+00					

17 .0000E+00 18 .0000E+00 19 .0000E+00 20 .0000E+00 21 .0000E+00  
22 .0000E+00 23 .0000E+00 24 .0000E+00

DAY OF WEEK = THURSDAY

1 .0000E+00 2 .0000E+00 3 .0000E+00 4 .0000E+00 5 .0000E+00  
6 .0000E+00 7 .0000E+00 8 .1000E+01  
9 .1000E+01 10 .1000E+01 11 .1000E+01 12 .1000E+01 13 .1000E+01  
14 .1000E+01 15 .1000E+01 16 .0000E+00  
17 .0000E+00 18 .0000E+00 19 .0000E+00 20 .0000E+00 21 .0000E+00  
22 .0000E+00 23 .0000E+00 24 .0000E+00

DAY OF WEEK = FRIDAY

1 .0000E+00 2 .0000E+00 3 .0000E+00 4 .0000E+00 5 .0000E+00  
6 .0000E+00 7 .0000E+00 8 .1000E+01  
9 .1000E+01 10 .1000E+01 11 .1000E+01 12 .1000E+01 13 .1000E+01  
14 .1000E+01 15 .1000E+01 16 .0000E+00  
17 .0000E+00 18 .0000E+00 19 .0000E+00 20 .0000E+00 21 .0000E+00  
22 .0000E+00 23 .0000E+00 24 .0000E+00

DAY OF WEEK = SATURDAY

1 .0000E+00 2 .0000E+00 3 .0000E+00 4 .0000E+00 5 .0000E+00  
6 .0000E+00 7 .0000E+00 8 .0000E+00  
9 .0000E+00 10 .0000E+00 11 .0000E+00 12 .0000E+00 13 .0000E+00  
14 .0000E+00 15 .0000E+00 16 .0000E+00  
17 .0000E+00 18 .0000E+00 19 .0000E+00 20 .0000E+00 21 .0000E+00  
22 .0000E+00 23 .0000E+00 24 .0000E+00

DAY OF WEEK = SUNDAY

1 .0000E+00 2 .0000E+00 3 .0000E+00 4 .0000E+00 5 .0000E+00  
6 .0000E+00 7 .0000E+00 8 .0000E+00  
9 .0000E+00 10 .0000E+00 11 .0000E+00 12 .0000E+00 13 .0000E+00  
14 .0000E+00 15 .0000E+00 16 .0000E+00  
17 .0000E+00 18 .0000E+00 19 .0000E+00 20 .0000E+00 21 .0000E+00  
22 .0000E+00 23 .0000E+00 24 .0000E+00

▲ \*\*\* AERMOD - VERSION 21112 \*\*\* C:\Lakes\AERMOD  
View\CADO\_Menifee\CADO\_Menifee\_Construction\CADO\_Men \*\*\* 10/03/22  
\*\*\* AERMET - VERSION 16216 \*\*\*  
\*\*\* 19:20:16

PAGE 288

\*\*\* MODELOPTs: RegDFault CONC ELEV RURAL ADJ\_U\*

\* SOURCE EMISSION RATE SCALARS WHICH VARY DIURNALLY AND BY DAY OF WEEK (HRDOW7) \*

SOURCE ID = L0001373 ; SOURCE TYPE = VOLUME :  
HOUR SCALAR HOUR SCALAR HOUR SCALAR HOUR SCALAR HOUR SCALAR  
HOUR SCALAR HOUR SCALAR HOUR SCALAR

DAY OF WEEK = MONDAY

1 .0000E+00 2 .0000E+00 3 .0000E+00 4 .0000E+00 5 .0000E+00  
6 .0000E+00 7 .0000E+00 8 .1000E+01

9 .1000E+01 10 .1000E+01 11 .1000E+01 12 .1000E+01 13 .1000E+01  
 14 .1000E+01 15 .1000E+01 16 .0000E+00  
 17 .0000E+00 18 .0000E+00 19 .0000E+00 20 .0000E+00 21 .0000E+00  
 22 .0000E+00 23 .0000E+00 24 .0000E+00

DAY OF WEEK = TUESDAY

1 .0000E+00 2 .0000E+00 3 .0000E+00 4 .0000E+00 5 .0000E+00  
 6 .0000E+00 7 .0000E+00 8 .1000E+01  
 9 .1000E+01 10 .1000E+01 11 .1000E+01 12 .1000E+01 13 .1000E+01  
 14 .1000E+01 15 .1000E+01 16 .0000E+00  
 17 .0000E+00 18 .0000E+00 19 .0000E+00 20 .0000E+00 21 .0000E+00  
 22 .0000E+00 23 .0000E+00 24 .0000E+00

DAY OF WEEK = WEDNESDY

1 .0000E+00 2 .0000E+00 3 .0000E+00 4 .0000E+00 5 .0000E+00  
 6 .0000E+00 7 .0000E+00 8 .1000E+01  
 9 .1000E+01 10 .1000E+01 11 .1000E+01 12 .1000E+01 13 .1000E+01  
 14 .1000E+01 15 .1000E+01 16 .0000E+00  
 17 .0000E+00 18 .0000E+00 19 .0000E+00 20 .0000E+00 21 .0000E+00  
 22 .0000E+00 23 .0000E+00 24 .0000E+00

DAY OF WEEK = THURSDAY

1 .0000E+00 2 .0000E+00 3 .0000E+00 4 .0000E+00 5 .0000E+00  
 6 .0000E+00 7 .0000E+00 8 .1000E+01  
 9 .1000E+01 10 .1000E+01 11 .1000E+01 12 .1000E+01 13 .1000E+01  
 14 .1000E+01 15 .1000E+01 16 .0000E+00  
 17 .0000E+00 18 .0000E+00 19 .0000E+00 20 .0000E+00 21 .0000E+00  
 22 .0000E+00 23 .0000E+00 24 .0000E+00

DAY OF WEEK = FRIDAY

1 .0000E+00 2 .0000E+00 3 .0000E+00 4 .0000E+00 5 .0000E+00  
 6 .0000E+00 7 .0000E+00 8 .1000E+01  
 9 .1000E+01 10 .1000E+01 11 .1000E+01 12 .1000E+01 13 .1000E+01  
 14 .1000E+01 15 .1000E+01 16 .0000E+00  
 17 .0000E+00 18 .0000E+00 19 .0000E+00 20 .0000E+00 21 .0000E+00  
 22 .0000E+00 23 .0000E+00 24 .0000E+00

DAY OF WEEK = SATURDAY

1 .0000E+00 2 .0000E+00 3 .0000E+00 4 .0000E+00 5 .0000E+00  
 6 .0000E+00 7 .0000E+00 8 .0000E+00  
 9 .0000E+00 10 .0000E+00 11 .0000E+00 12 .0000E+00 13 .0000E+00  
 14 .0000E+00 15 .0000E+00 16 .0000E+00  
 17 .0000E+00 18 .0000E+00 19 .0000E+00 20 .0000E+00 21 .0000E+00  
 22 .0000E+00 23 .0000E+00 24 .0000E+00

DAY OF WEEK = SUNDAY

1 .0000E+00 2 .0000E+00 3 .0000E+00 4 .0000E+00 5 .0000E+00  
 6 .0000E+00 7 .0000E+00 8 .0000E+00  
 9 .0000E+00 10 .0000E+00 11 .0000E+00 12 .0000E+00 13 .0000E+00  
 14 .0000E+00 15 .0000E+00 16 .0000E+00  
 17 .0000E+00 18 .0000E+00 19 .0000E+00 20 .0000E+00 21 .0000E+00  
 22 .0000E+00 23 .0000E+00 24 .0000E+00

\*\*\* AERMOD - VERSION 21112 \*\*\* \*\*\* C:\Lakes\AERMOD  
 View\CADO\_Menifee\CADO\_Menifee\_Construction\CADO\_Men \*\*\* 10/03/22  
 \*\*\* AERMET - VERSION 16216 \*\*\* \*\*\*

\*\*\* 19:20:16

PAGE 289

\*\*\* MODELOPTs: RegDEFAULT CONC ELEV RURAL ADJ\_U\*

\* SOURCE EMISSION RATE SCALARS WHICH VARY DIURNALLY AND BY DAY OF WEEK (HRDOW7) \*

SOURCE ID = L0001374 ; SOURCE TYPE = VOLUME :  
HOUR SCALAR HOUR SCALAR HOUR SCALAR HOUR SCALAR HOUR SCALAR  
HOUR SCALAR HOUR SCALAR HOUR SCALAR

-----  
-----

DAY OF WEEK = MONDAY

1	.0000E+00	2	.0000E+00	3	.0000E+00	4	.0000E+00	5	.0000E+00	
6	.0000E+00	7	.0000E+00	8	.1000E+01					
	9	.1000E+01	10	.1000E+01	11	.1000E+01	12	.1000E+01	13	.1000E+01
14	.1000E+01	15	.1000E+01	16	.0000E+00					
	17	.0000E+00	18	.0000E+00	19	.0000E+00	20	.0000E+00	21	.0000E+00
22	.0000E+00	23	.0000E+00	24	.0000E+00					

DAY OF WEEK = TUESDAY

1	.0000E+00	2	.0000E+00	3	.0000E+00	4	.0000E+00	5	.0000E+00	
6	.0000E+00	7	.0000E+00	8	.1000E+01					
	9	.1000E+01	10	.1000E+01	11	.1000E+01	12	.1000E+01	13	.1000E+01
14	.1000E+01	15	.1000E+01	16	.0000E+00					
	17	.0000E+00	18	.0000E+00	19	.0000E+00	20	.0000E+00	21	.0000E+00
22	.0000E+00	23	.0000E+00	24	.0000E+00					

DAY OF WEEK = WEDNESDY

1	.0000E+00	2	.0000E+00	3	.0000E+00	4	.0000E+00	5	.0000E+00	
6	.0000E+00	7	.0000E+00	8	.1000E+01					
	9	.1000E+01	10	.1000E+01	11	.1000E+01	12	.1000E+01	13	.1000E+01
14	.1000E+01	15	.1000E+01	16	.0000E+00					
	17	.0000E+00	18	.0000E+00	19	.0000E+00	20	.0000E+00	21	.0000E+00
22	.0000E+00	23	.0000E+00	24	.0000E+00					

DAY OF WEEK = THURSDAY

1	.0000E+00	2	.0000E+00	3	.0000E+00	4	.0000E+00	5	.0000E+00	
6	.0000E+00	7	.0000E+00	8	.1000E+01					
	9	.1000E+01	10	.1000E+01	11	.1000E+01	12	.1000E+01	13	.1000E+01
14	.1000E+01	15	.1000E+01	16	.0000E+00					
	17	.0000E+00	18	.0000E+00	19	.0000E+00	20	.0000E+00	21	.0000E+00
22	.0000E+00	23	.0000E+00	24	.0000E+00					

DAY OF WEEK = FRIDAY

1	.0000E+00	2	.0000E+00	3	.0000E+00	4	.0000E+00	5	.0000E+00	
6	.0000E+00	7	.0000E+00	8	.1000E+01					
	9	.1000E+01	10	.1000E+01	11	.1000E+01	12	.1000E+01	13	.1000E+01
14	.1000E+01	15	.1000E+01	16	.0000E+00					
	17	.0000E+00	18	.0000E+00	19	.0000E+00	20	.0000E+00	21	.0000E+00
22	.0000E+00	23	.0000E+00	24	.0000E+00					

DAY OF WEEK = SATURDAY

1	.0000E+00	2	.0000E+00	3	.0000E+00	4	.0000E+00	5	.0000E+00
6	.0000E+00	7	.0000E+00	8	.0000E+00				
	9 .0000E+00	10 .0000E+00	11 .0000E+00	12 .0000E+00	13 .0000E+00				
14	.0000E+00	15 .0000E+00	16 .0000E+00						
	17 .0000E+00	18 .0000E+00	19 .0000E+00	20 .0000E+00	21 .0000E+00				
22	.0000E+00	23 .0000E+00	24 .0000E+00						

DAY OF WEEK = SUNDAY

1	.0000E+00	2	.0000E+00	3	.0000E+00	4	.0000E+00	5	.0000E+00
6	.0000E+00	7	.0000E+00	8	.0000E+00				
	9 .0000E+00	10 .0000E+00	11 .0000E+00	12 .0000E+00	13 .0000E+00				
14	.0000E+00	15 .0000E+00	16 .0000E+00						
	17 .0000E+00	18 .0000E+00	19 .0000E+00	20 .0000E+00	21 .0000E+00				
22	.0000E+00	23 .0000E+00	24 .0000E+00						

▲ \*\*\* AERMOD - VERSION 21112 \*\*\* C:\Lakes\AERMOD

View\CADO\_Menifee\CADO\_Menifee\_Construction\CADO\_Men \*\*\* 10/03/22

\*\*\* AERMET - VERSION 16216 \*\*\*

\*\*\* 19:20:16

PAGE 290

\*\*\* MODELOPTs: RegDFault CONC ELEV RURAL ADJ\_U\*

\* SOURCE EMISSION RATE SCALARS WHICH VARY DIURNALLY AND BY DAY OF WEEK (HRDOW7) \*

SOURCE ID = L0001375 ; SOURCE TYPE = VOLUME :

HOUR	SCALAR	HOUR	SCALAR	HOUR	SCALAR	HOUR	SCALAR	HOUR	SCALAR
HOUR	SCALAR	HOUR	SCALAR	HOUR	SCALAR				

-----

DAY OF WEEK = MONDAY

1	.0000E+00	2	.0000E+00	3	.0000E+00	4	.0000E+00	5	.0000E+00
6	.0000E+00	7	.0000E+00	8	.1000E+01				
	9 .1000E+01	10 .1000E+01	11 .1000E+01	12 .1000E+01	13 .1000E+01				
14	.1000E+01	15 .1000E+01	16 .0000E+00						
	17 .0000E+00	18 .0000E+00	19 .0000E+00	20 .0000E+00	21 .0000E+00				
22	.0000E+00	23 .0000E+00	24 .0000E+00						

DAY OF WEEK = TUESDAY

1	.0000E+00	2	.0000E+00	3	.0000E+00	4	.0000E+00	5	.0000E+00
6	.0000E+00	7	.0000E+00	8	.1000E+01				
	9 .1000E+01	10 .1000E+01	11 .1000E+01	12 .1000E+01	13 .1000E+01				
14	.1000E+01	15 .1000E+01	16 .0000E+00						
	17 .0000E+00	18 .0000E+00	19 .0000E+00	20 .0000E+00	21 .0000E+00				
22	.0000E+00	23 .0000E+00	24 .0000E+00						

DAY OF WEEK = WEDNESDY

1	.0000E+00	2	.0000E+00	3	.0000E+00	4	.0000E+00	5	.0000E+00
6	.0000E+00	7	.0000E+00	8	.1000E+01				
	9 .1000E+01	10 .1000E+01	11 .1000E+01	12 .1000E+01	13 .1000E+01				
14	.1000E+01	15 .1000E+01	16 .0000E+00						
	17 .0000E+00	18 .0000E+00	19 .0000E+00	20 .0000E+00	21 .0000E+00				



22 .0000E+00 23 .0000E+00 24 .0000E+00

DAY OF WEEK = THURSDAY

1 .0000E+00 2 .0000E+00 3 .0000E+00 4 .0000E+00 5 .0000E+00  
6 .0000E+00 7 .0000E+00 8 .1000E+01  
9 .1000E+01 10 .1000E+01 11 .1000E+01 12 .1000E+01 13 .1000E+01  
14 .1000E+01 15 .1000E+01 16 .0000E+00  
17 .0000E+00 18 .0000E+00 19 .0000E+00 20 .0000E+00 21 .0000E+00  
22 .0000E+00 23 .0000E+00 24 .0000E+00

DAY OF WEEK = FRIDAY

1 .0000E+00 2 .0000E+00 3 .0000E+00 4 .0000E+00 5 .0000E+00  
6 .0000E+00 7 .0000E+00 8 .1000E+01  
9 .1000E+01 10 .1000E+01 11 .1000E+01 12 .1000E+01 13 .1000E+01  
14 .1000E+01 15 .1000E+01 16 .0000E+00  
17 .0000E+00 18 .0000E+00 19 .0000E+00 20 .0000E+00 21 .0000E+00  
22 .0000E+00 23 .0000E+00 24 .0000E+00

DAY OF WEEK = SATURDAY

1 .0000E+00 2 .0000E+00 3 .0000E+00 4 .0000E+00 5 .0000E+00  
6 .0000E+00 7 .0000E+00 8 .0000E+00  
9 .0000E+00 10 .0000E+00 11 .0000E+00 12 .0000E+00 13 .0000E+00  
14 .0000E+00 15 .0000E+00 16 .0000E+00  
17 .0000E+00 18 .0000E+00 19 .0000E+00 20 .0000E+00 21 .0000E+00  
22 .0000E+00 23 .0000E+00 24 .0000E+00

DAY OF WEEK = SUNDAY

1 .0000E+00 2 .0000E+00 3 .0000E+00 4 .0000E+00 5 .0000E+00  
6 .0000E+00 7 .0000E+00 8 .0000E+00  
9 .0000E+00 10 .0000E+00 11 .0000E+00 12 .0000E+00 13 .0000E+00  
14 .0000E+00 15 .0000E+00 16 .0000E+00  
17 .0000E+00 18 .0000E+00 19 .0000E+00 20 .0000E+00 21 .0000E+00  
22 .0000E+00 23 .0000E+00 24 .0000E+00

\*\*\* AERMOD - VERSION 21112 \*\*\* C:\Lakes\AERMOD  
View\CADO\_Menifee\CADO\_Menifee\_Construction\CADO\_Men \*\*\* 10/03/22  
\*\*\* AERMET - VERSION 16216 \*\*\*  
\*\*\* 19:20:16

PAGE 291

\*\*\* MODELOPTs: RegDFault CONC ELEV RURAL ADJ\_U\*

\* SOURCE EMISSION RATE SCALARS WHICH VARY DIURNALLY AND BY DAY OF WEEK (HRDOW7) \*

SOURCE ID = L0001376 ; SOURCE TYPE = VOLUME :  
HOUR SCALAR HOUR SCALAR HOUR SCALAR HOUR SCALAR HOUR SCALAR  
HOUR SCALAR HOUR SCALAR HOUR SCALAR

DAY OF WEEK = MONDAY

1 .0000E+00 2 .0000E+00 3 .0000E+00 4 .0000E+00 5 .0000E+00  
6 .0000E+00 7 .0000E+00 8 .1000E+01  
9 .1000E+01 10 .1000E+01 11 .1000E+01 12 .1000E+01 13 .1000E+01

14 .1000E+01 15 .1000E+01 16 .0000E+00  
17 .0000E+00 18 .0000E+00 19 .0000E+00 20 .0000E+00 21 .0000E+00  
22 .0000E+00 23 .0000E+00 24 .0000E+00

DAY OF WEEK = TUESDAY

1 .0000E+00 2 .0000E+00 3 .0000E+00 4 .0000E+00 5 .0000E+00  
6 .0000E+00 7 .0000E+00 8 .1000E+01  
9 .1000E+01 10 .1000E+01 11 .1000E+01 12 .1000E+01 13 .1000E+01  
14 .1000E+01 15 .1000E+01 16 .0000E+00  
17 .0000E+00 18 .0000E+00 19 .0000E+00 20 .0000E+00 21 .0000E+00  
22 .0000E+00 23 .0000E+00 24 .0000E+00

DAY OF WEEK = WEDNESDY

1 .0000E+00 2 .0000E+00 3 .0000E+00 4 .0000E+00 5 .0000E+00  
6 .0000E+00 7 .0000E+00 8 .1000E+01  
9 .1000E+01 10 .1000E+01 11 .1000E+01 12 .1000E+01 13 .1000E+01  
14 .1000E+01 15 .1000E+01 16 .0000E+00  
17 .0000E+00 18 .0000E+00 19 .0000E+00 20 .0000E+00 21 .0000E+00  
22 .0000E+00 23 .0000E+00 24 .0000E+00

DAY OF WEEK = THURSDAY

1 .0000E+00 2 .0000E+00 3 .0000E+00 4 .0000E+00 5 .0000E+00  
6 .0000E+00 7 .0000E+00 8 .1000E+01  
9 .1000E+01 10 .1000E+01 11 .1000E+01 12 .1000E+01 13 .1000E+01  
14 .1000E+01 15 .1000E+01 16 .0000E+00  
17 .0000E+00 18 .0000E+00 19 .0000E+00 20 .0000E+00 21 .0000E+00  
22 .0000E+00 23 .0000E+00 24 .0000E+00

DAY OF WEEK = FRIDAY

1 .0000E+00 2 .0000E+00 3 .0000E+00 4 .0000E+00 5 .0000E+00  
6 .0000E+00 7 .0000E+00 8 .1000E+01  
9 .1000E+01 10 .1000E+01 11 .1000E+01 12 .1000E+01 13 .1000E+01  
14 .1000E+01 15 .1000E+01 16 .0000E+00  
17 .0000E+00 18 .0000E+00 19 .0000E+00 20 .0000E+00 21 .0000E+00  
22 .0000E+00 23 .0000E+00 24 .0000E+00

DAY OF WEEK = SATURDAY

1 .0000E+00 2 .0000E+00 3 .0000E+00 4 .0000E+00 5 .0000E+00  
6 .0000E+00 7 .0000E+00 8 .0000E+00  
9 .0000E+00 10 .0000E+00 11 .0000E+00 12 .0000E+00 13 .0000E+00  
14 .0000E+00 15 .0000E+00 16 .0000E+00  
17 .0000E+00 18 .0000E+00 19 .0000E+00 20 .0000E+00 21 .0000E+00  
22 .0000E+00 23 .0000E+00 24 .0000E+00

DAY OF WEEK = SUNDAY

1 .0000E+00 2 .0000E+00 3 .0000E+00 4 .0000E+00 5 .0000E+00  
6 .0000E+00 7 .0000E+00 8 .0000E+00  
9 .0000E+00 10 .0000E+00 11 .0000E+00 12 .0000E+00 13 .0000E+00  
14 .0000E+00 15 .0000E+00 16 .0000E+00  
17 .0000E+00 18 .0000E+00 19 .0000E+00 20 .0000E+00 21 .0000E+00  
22 .0000E+00 23 .0000E+00 24 .0000E+00

▲ \*\*\* AERMOD - VERSION 21112 \*\*\* \*\*\* C:\Lakes\AERMOD

View\CADO\_Menifee\CADO\_Menifee\_Construction\CADO\_Men \*\*\* 10/03/22

\*\*\* AERMET - VERSION 16216 \*\*\* \*\*\*

\*\*\* 19:20:16

\*\*\* MODELOPTs: RegDFAULT CONC ELEV RURAL ADJ\_U\*

\* SOURCE EMISSION RATE SCALARS WHICH VARY DIURNALLY AND BY DAY OF WEEK (HRDOW7) \*

SOURCE ID = L0001377 ; SOURCE TYPE = VOLUME :
HOUR SCALAR HOUR SCALAR HOUR SCALAR HOUR SCALAR HOUR SCALAR
HOUR SCALAR HOUR SCALAR HOUR SCALAR
-----

DAY OF WEEK = MONDAY

1 .0000E+00 2 .0000E+00 3 .0000E+00 4 .0000E+00 5 .0000E+00
6 .0000E+00 7 .0000E+00 8 .1000E+01
9 .1000E+01 10 .1000E+01 11 .1000E+01 12 .1000E+01 13 .1000E+01
14 .1000E+01 15 .1000E+01 16 .0000E+00
17 .0000E+00 18 .0000E+00 19 .0000E+00 20 .0000E+00 21 .0000E+00
22 .0000E+00 23 .0000E+00 24 .0000E+00

DAY OF WEEK = TUESDAY

1 .0000E+00 2 .0000E+00 3 .0000E+00 4 .0000E+00 5 .0000E+00
6 .0000E+00 7 .0000E+00 8 .1000E+01
9 .1000E+01 10 .1000E+01 11 .1000E+01 12 .1000E+01 13 .1000E+01
14 .1000E+01 15 .1000E+01 16 .0000E+00
17 .0000E+00 18 .0000E+00 19 .0000E+00 20 .0000E+00 21 .0000E+00
22 .0000E+00 23 .0000E+00 24 .0000E+00

DAY OF WEEK = WEDNESDY

1 .0000E+00 2 .0000E+00 3 .0000E+00 4 .0000E+00 5 .0000E+00
6 .0000E+00 7 .0000E+00 8 .1000E+01
9 .1000E+01 10 .1000E+01 11 .1000E+01 12 .1000E+01 13 .1000E+01
14 .1000E+01 15 .1000E+01 16 .0000E+00
17 .0000E+00 18 .0000E+00 19 .0000E+00 20 .0000E+00 21 .0000E+00
22 .0000E+00 23 .0000E+00 24 .0000E+00

DAY OF WEEK = THURSDAY

1 .0000E+00 2 .0000E+00 3 .0000E+00 4 .0000E+00 5 .0000E+00
6 .0000E+00 7 .0000E+00 8 .1000E+01
9 .1000E+01 10 .1000E+01 11 .1000E+01 12 .1000E+01 13 .1000E+01
14 .1000E+01 15 .1000E+01 16 .0000E+00
17 .0000E+00 18 .0000E+00 19 .0000E+00 20 .0000E+00 21 .0000E+00
22 .0000E+00 23 .0000E+00 24 .0000E+00

DAY OF WEEK = FRIDAY

1 .0000E+00 2 .0000E+00 3 .0000E+00 4 .0000E+00 5 .0000E+00
6 .0000E+00 7 .0000E+00 8 .1000E+01
9 .1000E+01 10 .1000E+01 11 .1000E+01 12 .1000E+01 13 .1000E+01
14 .1000E+01 15 .1000E+01 16 .0000E+00
17 .0000E+00 18 .0000E+00 19 .0000E+00 20 .0000E+00 21 .0000E+00
22 .0000E+00 23 .0000E+00 24 .0000E+00

DAY OF WEEK = SATURDAY

1 .0000E+00 2 .0000E+00 3 .0000E+00 4 .0000E+00 5 .0000E+00

6 .0000E+00 7 .0000E+00 8 .0000E+00  
9 .0000E+00 10 .0000E+00 11 .0000E+00 12 .0000E+00 13 .0000E+00  
14 .0000E+00 15 .0000E+00 16 .0000E+00  
17 .0000E+00 18 .0000E+00 19 .0000E+00 20 .0000E+00 21 .0000E+00  
22 .0000E+00 23 .0000E+00 24 .0000E+00

DAY OF WEEK = SUNDAY

1 .0000E+00 2 .0000E+00 3 .0000E+00 4 .0000E+00 5 .0000E+00  
6 .0000E+00 7 .0000E+00 8 .0000E+00  
9 .0000E+00 10 .0000E+00 11 .0000E+00 12 .0000E+00 13 .0000E+00  
14 .0000E+00 15 .0000E+00 16 .0000E+00  
17 .0000E+00 18 .0000E+00 19 .0000E+00 20 .0000E+00 21 .0000E+00  
22 .0000E+00 23 .0000E+00 24 .0000E+00

▲ \*\*\* AERMOD - VERSION 21112 \*\*\* \*\*\* C:\Lakes\AERMOD

View\CADO\_Menifee\CADO\_Menifee\_Construction\CADO\_Men \*\*\* 10/03/22

\*\*\* AERMET - VERSION 16216 \*\*\* \*\*\*

\*\*\* 19:20:16

PAGE 293

\*\*\* MODELOPTs: RegDFAULT CONC ELEV RURAL ADJ\_U\*

\* SOURCE EMISSION RATE SCALARS WHICH VARY DIURNALLY AND BY DAY OF WEEK (HRDOW7) \*

SOURCE ID = L0001378 ; SOURCE TYPE = VOLUME :

HOUR SCALAR HOUR SCALAR HOUR SCALAR HOUR SCALAR HOUR SCALAR  
HOUR SCALAR HOUR SCALAR HOUR SCALAR

-----  
-----

DAY OF WEEK = MONDAY

1 .0000E+00 2 .0000E+00 3 .0000E+00 4 .0000E+00 5 .0000E+00  
6 .0000E+00 7 .0000E+00 8 .1000E+01  
9 .1000E+01 10 .1000E+01 11 .1000E+01 12 .1000E+01 13 .1000E+01  
14 .1000E+01 15 .1000E+01 16 .0000E+00  
17 .0000E+00 18 .0000E+00 19 .0000E+00 20 .0000E+00 21 .0000E+00  
22 .0000E+00 23 .0000E+00 24 .0000E+00

DAY OF WEEK = TUESDAY

1 .0000E+00 2 .0000E+00 3 .0000E+00 4 .0000E+00 5 .0000E+00  
6 .0000E+00 7 .0000E+00 8 .1000E+01  
9 .1000E+01 10 .1000E+01 11 .1000E+01 12 .1000E+01 13 .1000E+01  
14 .1000E+01 15 .1000E+01 16 .0000E+00  
17 .0000E+00 18 .0000E+00 19 .0000E+00 20 .0000E+00 21 .0000E+00  
22 .0000E+00 23 .0000E+00 24 .0000E+00

DAY OF WEEK = WEDNESDY

1 .0000E+00 2 .0000E+00 3 .0000E+00 4 .0000E+00 5 .0000E+00  
6 .0000E+00 7 .0000E+00 8 .1000E+01  
9 .1000E+01 10 .1000E+01 11 .1000E+01 12 .1000E+01 13 .1000E+01  
14 .1000E+01 15 .1000E+01 16 .0000E+00  
17 .0000E+00 18 .0000E+00 19 .0000E+00 20 .0000E+00 21 .0000E+00  
22 .0000E+00 23 .0000E+00 24 .0000E+00

DAY OF WEEK = THURSDAY

1	.0000E+00	2	.0000E+00	3	.0000E+00	4	.0000E+00	5	.0000E+00	
6	.0000E+00	7	.0000E+00	8	.1000E+01					
	9	.1000E+01	10	.1000E+01	11	.1000E+01	12	.1000E+01	13	.1000E+01
14	.1000E+01	15	.1000E+01	16	.0000E+00					
	17	.0000E+00	18	.0000E+00	19	.0000E+00	20	.0000E+00	21	.0000E+00
22	.0000E+00	23	.0000E+00	24	.0000E+00					

DAY OF WEEK = FRIDAY

1	.0000E+00	2	.0000E+00	3	.0000E+00	4	.0000E+00	5	.0000E+00	
6	.0000E+00	7	.0000E+00	8	.1000E+01					
	9	.1000E+01	10	.1000E+01	11	.1000E+01	12	.1000E+01	13	.1000E+01
14	.1000E+01	15	.1000E+01	16	.0000E+00					
	17	.0000E+00	18	.0000E+00	19	.0000E+00	20	.0000E+00	21	.0000E+00
22	.0000E+00	23	.0000E+00	24	.0000E+00					

DAY OF WEEK = SATURDAY

1	.0000E+00	2	.0000E+00	3	.0000E+00	4	.0000E+00	5	.0000E+00	
6	.0000E+00	7	.0000E+00	8	.0000E+00					
	9	.0000E+00	10	.0000E+00	11	.0000E+00	12	.0000E+00	13	.0000E+00
14	.0000E+00	15	.0000E+00	16	.0000E+00					
	17	.0000E+00	18	.0000E+00	19	.0000E+00	20	.0000E+00	21	.0000E+00
22	.0000E+00	23	.0000E+00	24	.0000E+00					

DAY OF WEEK = SUNDAY

1	.0000E+00	2	.0000E+00	3	.0000E+00	4	.0000E+00	5	.0000E+00	
6	.0000E+00	7	.0000E+00	8	.0000E+00					
	9	.0000E+00	10	.0000E+00	11	.0000E+00	12	.0000E+00	13	.0000E+00
14	.0000E+00	15	.0000E+00	16	.0000E+00					
	17	.0000E+00	18	.0000E+00	19	.0000E+00	20	.0000E+00	21	.0000E+00
22	.0000E+00	23	.0000E+00	24	.0000E+00					

\*\*\* AERMOD - VERSION 21112 \*\*\*      \*\*\* C:\Lakes\AERMOD  
 View\CADO\_Menifee\CADO\_Menifee\_Construction\CADO\_Men \*\*\*      10/03/22  
 \*\*\* AERMET - VERSION 16216 \*\*\*      \*\*\*  
                                          \*\*\*      19:20:16

PAGE 294

\*\*\* MODELOPTs:    RegDFault    CONC    ELEV    RURAL    ADJ\_U\*

\* SOURCE EMISSION RATE SCALARS WHICH VARY DIURNALLY AND BY DAY OF WEEK (HRDOW7) \*

SOURCE ID = L0001379      ; SOURCE TYPE = VOLUME      :  
 HOUR    SCALAR    HOUR    SCALAR    HOUR    SCALAR    HOUR    SCALAR    HOUR    SCALAR  
 HOUR    SCALAR    HOUR    SCALAR    HOUR    SCALAR

DAY OF WEEK = MONDAY

1	.0000E+00	2	.0000E+00	3	.0000E+00	4	.0000E+00	5	.0000E+00	
6	.0000E+00	7	.0000E+00	8	.1000E+01					
	9	.1000E+01	10	.1000E+01	11	.1000E+01	12	.1000E+01	13	.1000E+01
14	.1000E+01	15	.1000E+01	16	.0000E+00					

17 .0000E+00 18 .0000E+00 19 .0000E+00 20 .0000E+00 21 .0000E+00  
22 .0000E+00 23 .0000E+00 24 .0000E+00

DAY OF WEEK = TUESDAY

1 .0000E+00 2 .0000E+00 3 .0000E+00 4 .0000E+00 5 .0000E+00  
6 .0000E+00 7 .0000E+00 8 .1000E+01  
9 .1000E+01 10 .1000E+01 11 .1000E+01 12 .1000E+01 13 .1000E+01  
14 .1000E+01 15 .1000E+01 16 .0000E+00  
17 .0000E+00 18 .0000E+00 19 .0000E+00 20 .0000E+00 21 .0000E+00  
22 .0000E+00 23 .0000E+00 24 .0000E+00

DAY OF WEEK = WEDNESDY

1 .0000E+00 2 .0000E+00 3 .0000E+00 4 .0000E+00 5 .0000E+00  
6 .0000E+00 7 .0000E+00 8 .1000E+01  
9 .1000E+01 10 .1000E+01 11 .1000E+01 12 .1000E+01 13 .1000E+01  
14 .1000E+01 15 .1000E+01 16 .0000E+00  
17 .0000E+00 18 .0000E+00 19 .0000E+00 20 .0000E+00 21 .0000E+00  
22 .0000E+00 23 .0000E+00 24 .0000E+00

DAY OF WEEK = THURSDAY

1 .0000E+00 2 .0000E+00 3 .0000E+00 4 .0000E+00 5 .0000E+00  
6 .0000E+00 7 .0000E+00 8 .1000E+01  
9 .1000E+01 10 .1000E+01 11 .1000E+01 12 .1000E+01 13 .1000E+01  
14 .1000E+01 15 .1000E+01 16 .0000E+00  
17 .0000E+00 18 .0000E+00 19 .0000E+00 20 .0000E+00 21 .0000E+00  
22 .0000E+00 23 .0000E+00 24 .0000E+00

DAY OF WEEK = FRIDAY

1 .0000E+00 2 .0000E+00 3 .0000E+00 4 .0000E+00 5 .0000E+00  
6 .0000E+00 7 .0000E+00 8 .1000E+01  
9 .1000E+01 10 .1000E+01 11 .1000E+01 12 .1000E+01 13 .1000E+01  
14 .1000E+01 15 .1000E+01 16 .0000E+00  
17 .0000E+00 18 .0000E+00 19 .0000E+00 20 .0000E+00 21 .0000E+00  
22 .0000E+00 23 .0000E+00 24 .0000E+00

DAY OF WEEK = SATURDAY

1 .0000E+00 2 .0000E+00 3 .0000E+00 4 .0000E+00 5 .0000E+00  
6 .0000E+00 7 .0000E+00 8 .0000E+00  
9 .0000E+00 10 .0000E+00 11 .0000E+00 12 .0000E+00 13 .0000E+00  
14 .0000E+00 15 .0000E+00 16 .0000E+00  
17 .0000E+00 18 .0000E+00 19 .0000E+00 20 .0000E+00 21 .0000E+00  
22 .0000E+00 23 .0000E+00 24 .0000E+00

DAY OF WEEK = SUNDAY

1 .0000E+00 2 .0000E+00 3 .0000E+00 4 .0000E+00 5 .0000E+00  
6 .0000E+00 7 .0000E+00 8 .0000E+00  
9 .0000E+00 10 .0000E+00 11 .0000E+00 12 .0000E+00 13 .0000E+00  
14 .0000E+00 15 .0000E+00 16 .0000E+00  
17 .0000E+00 18 .0000E+00 19 .0000E+00 20 .0000E+00 21 .0000E+00  
22 .0000E+00 23 .0000E+00 24 .0000E+00

▲ \*\*\* AERMOD - VERSION 21112 \*\*\* \*\*\* C:\Lakes\AERMOD

View\CADO\_Menifee\CADO\_Menifee\_Construction\CADO\_Men \*\*\* 10/03/22

\*\*\* AERMET - VERSION 16216 \*\*\* \*\*\*

\*\*\* 19:20:16

\*\*\* MODELOPTs: RegDFAULT CONC ELEV RURAL ADJ\_U\*

\* SOURCE EMISSION RATE SCALARS WHICH VARY DIURNALLY AND BY DAY OF WEEK (HRDOW7) \*

SOURCE ID = L0001380 ; SOURCE TYPE = VOLUME :
HOUR SCALAR HOUR SCALAR HOUR SCALAR HOUR SCALAR HOUR SCALAR
HOUR SCALAR HOUR SCALAR HOUR SCALAR
-----

DAY OF WEEK = MONDAY

1 .0000E+00 2 .0000E+00 3 .0000E+00 4 .0000E+00 5 .0000E+00
6 .0000E+00 7 .0000E+00 8 .1000E+01
9 .1000E+01 10 .1000E+01 11 .1000E+01 12 .1000E+01 13 .1000E+01
14 .1000E+01 15 .1000E+01 16 .0000E+00
17 .0000E+00 18 .0000E+00 19 .0000E+00 20 .0000E+00 21 .0000E+00
22 .0000E+00 23 .0000E+00 24 .0000E+00

DAY OF WEEK = TUESDAY

1 .0000E+00 2 .0000E+00 3 .0000E+00 4 .0000E+00 5 .0000E+00
6 .0000E+00 7 .0000E+00 8 .1000E+01
9 .1000E+01 10 .1000E+01 11 .1000E+01 12 .1000E+01 13 .1000E+01
14 .1000E+01 15 .1000E+01 16 .0000E+00
17 .0000E+00 18 .0000E+00 19 .0000E+00 20 .0000E+00 21 .0000E+00
22 .0000E+00 23 .0000E+00 24 .0000E+00

DAY OF WEEK = WEDNESDY

1 .0000E+00 2 .0000E+00 3 .0000E+00 4 .0000E+00 5 .0000E+00
6 .0000E+00 7 .0000E+00 8 .1000E+01
9 .1000E+01 10 .1000E+01 11 .1000E+01 12 .1000E+01 13 .1000E+01
14 .1000E+01 15 .1000E+01 16 .0000E+00
17 .0000E+00 18 .0000E+00 19 .0000E+00 20 .0000E+00 21 .0000E+00
22 .0000E+00 23 .0000E+00 24 .0000E+00

DAY OF WEEK = THURSDAY

1 .0000E+00 2 .0000E+00 3 .0000E+00 4 .0000E+00 5 .0000E+00
6 .0000E+00 7 .0000E+00 8 .1000E+01
9 .1000E+01 10 .1000E+01 11 .1000E+01 12 .1000E+01 13 .1000E+01
14 .1000E+01 15 .1000E+01 16 .0000E+00
17 .0000E+00 18 .0000E+00 19 .0000E+00 20 .0000E+00 21 .0000E+00
22 .0000E+00 23 .0000E+00 24 .0000E+00

DAY OF WEEK = FRIDAY

1 .0000E+00 2 .0000E+00 3 .0000E+00 4 .0000E+00 5 .0000E+00
6 .0000E+00 7 .0000E+00 8 .1000E+01
9 .1000E+01 10 .1000E+01 11 .1000E+01 12 .1000E+01 13 .1000E+01
14 .1000E+01 15 .1000E+01 16 .0000E+00
17 .0000E+00 18 .0000E+00 19 .0000E+00 20 .0000E+00 21 .0000E+00
22 .0000E+00 23 .0000E+00 24 .0000E+00

DAY OF WEEK = SATURDAY

1 .0000E+00 2 .0000E+00 3 .0000E+00 4 .0000E+00 5 .0000E+00
6 .0000E+00 7 .0000E+00 8 .0000E+00

9 .0000E+00 10 .0000E+00 11 .0000E+00 12 .0000E+00 13 .0000E+00  
14 .0000E+00 15 .0000E+00 16 .0000E+00  
17 .0000E+00 18 .0000E+00 19 .0000E+00 20 .0000E+00 21 .0000E+00  
22 .0000E+00 23 .0000E+00 24 .0000E+00

DAY OF WEEK = SUNDAY

1 .0000E+00 2 .0000E+00 3 .0000E+00 4 .0000E+00 5 .0000E+00  
6 .0000E+00 7 .0000E+00 8 .0000E+00  
9 .0000E+00 10 .0000E+00 11 .0000E+00 12 .0000E+00 13 .0000E+00  
14 .0000E+00 15 .0000E+00 16 .0000E+00  
17 .0000E+00 18 .0000E+00 19 .0000E+00 20 .0000E+00 21 .0000E+00  
22 .0000E+00 23 .0000E+00 24 .0000E+00

▲ \*\*\* AERMOD - VERSION 21112 \*\*\* \*\*\* C:\Lakes\AERMOD

View\CADO\_Menifee\CADO\_Menifee\_Construction\CADO\_Men \*\*\* 10/03/22

\*\*\* AERMET - VERSION 16216 \*\*\* \*\*\*

\*\*\* 19:20:16

PAGE 296

\*\*\* MODELOPTs: RegDFAULT CONC ELEV RURAL ADJ\_U\*

\* SOURCE EMISSION RATE SCALARS WHICH VARY DIURNALLY AND BY DAY OF WEEK (HRDOW7) \*

SOURCE ID = L0001381 ; SOURCE TYPE = VOLUME :

HOUR SCALAR HOUR SCALAR HOUR SCALAR HOUR SCALAR HOUR SCALAR  
HOUR SCALAR HOUR SCALAR HOUR SCALAR

-----  
-----

DAY OF WEEK = MONDAY

1 .0000E+00 2 .0000E+00 3 .0000E+00 4 .0000E+00 5 .0000E+00  
6 .0000E+00 7 .0000E+00 8 .1000E+01  
9 .1000E+01 10 .1000E+01 11 .1000E+01 12 .1000E+01 13 .1000E+01  
14 .1000E+01 15 .1000E+01 16 .0000E+00  
17 .0000E+00 18 .0000E+00 19 .0000E+00 20 .0000E+00 21 .0000E+00  
22 .0000E+00 23 .0000E+00 24 .0000E+00

DAY OF WEEK = TUESDAY

1 .0000E+00 2 .0000E+00 3 .0000E+00 4 .0000E+00 5 .0000E+00  
6 .0000E+00 7 .0000E+00 8 .1000E+01  
9 .1000E+01 10 .1000E+01 11 .1000E+01 12 .1000E+01 13 .1000E+01  
14 .1000E+01 15 .1000E+01 16 .0000E+00  
17 .0000E+00 18 .0000E+00 19 .0000E+00 20 .0000E+00 21 .0000E+00  
22 .0000E+00 23 .0000E+00 24 .0000E+00

DAY OF WEEK = WEDNESDY

1 .0000E+00 2 .0000E+00 3 .0000E+00 4 .0000E+00 5 .0000E+00  
6 .0000E+00 7 .0000E+00 8 .1000E+01  
9 .1000E+01 10 .1000E+01 11 .1000E+01 12 .1000E+01 13 .1000E+01  
14 .1000E+01 15 .1000E+01 16 .0000E+00  
17 .0000E+00 18 .0000E+00 19 .0000E+00 20 .0000E+00 21 .0000E+00  
22 .0000E+00 23 .0000E+00 24 .0000E+00

DAY OF WEEK = THURSDAY



```

1 .0000E+00 2 .0000E+00 3 .0000E+00 4 .0000E+00 5 .0000E+00
6 .0000E+00 7 .0000E+00 8 .1000E+01
9 .1000E+01 10 .1000E+01 11 .1000E+01 12 .1000E+01 13 .1000E+01
14 .1000E+01 15 .1000E+01 16 .0000E+00
17 .0000E+00 18 .0000E+00 19 .0000E+00 20 .0000E+00 21 .0000E+00
22 .0000E+00 23 .0000E+00 24 .0000E+00

```

DAY OF WEEK = FRIDAY

```

1 .0000E+00 2 .0000E+00 3 .0000E+00 4 .0000E+00 5 .0000E+00
6 .0000E+00 7 .0000E+00 8 .1000E+01
9 .1000E+01 10 .1000E+01 11 .1000E+01 12 .1000E+01 13 .1000E+01
14 .1000E+01 15 .1000E+01 16 .0000E+00
17 .0000E+00 18 .0000E+00 19 .0000E+00 20 .0000E+00 21 .0000E+00
22 .0000E+00 23 .0000E+00 24 .0000E+00

```

DAY OF WEEK = SATURDAY

```

1 .0000E+00 2 .0000E+00 3 .0000E+00 4 .0000E+00 5 .0000E+00
6 .0000E+00 7 .0000E+00 8 .0000E+00
9 .0000E+00 10 .0000E+00 11 .0000E+00 12 .0000E+00 13 .0000E+00
14 .0000E+00 15 .0000E+00 16 .0000E+00
17 .0000E+00 18 .0000E+00 19 .0000E+00 20 .0000E+00 21 .0000E+00
22 .0000E+00 23 .0000E+00 24 .0000E+00

```

DAY OF WEEK = SUNDAY

```

1 .0000E+00 2 .0000E+00 3 .0000E+00 4 .0000E+00 5 .0000E+00
6 .0000E+00 7 .0000E+00 8 .0000E+00
9 .0000E+00 10 .0000E+00 11 .0000E+00 12 .0000E+00 13 .0000E+00
14 .0000E+00 15 .0000E+00 16 .0000E+00
17 .0000E+00 18 .0000E+00 19 .0000E+00 20 .0000E+00 21 .0000E+00
22 .0000E+00 23 .0000E+00 24 .0000E+00

```

```

*** AERMOD - VERSION 21112 *** *** C:\Lakes\AERMOD
View\CADO_Menifee\CADO_Menifee_Construction\CADO_Men *** 10/03/22
*** AERMET - VERSION 16216 *** ***
*** 19:20:16

```

PAGE 297

\*\*\* MODELOPTs: RegDFAULT CONC ELEV RURAL ADJ\_U\*

\* SOURCE EMISSION RATE SCALARS WHICH VARY DIURNALLY AND BY DAY OF WEEK (HRDOW7) \*

```

SOURCE ID = L0001382 ; SOURCE TYPE = VOLUME :
  HOUR SCALAR HOUR SCALAR HOUR SCALAR HOUR SCALAR HOUR SCALAR
  HOUR SCALAR HOUR SCALAR HOUR SCALAR

```

DAY OF WEEK = MONDAY

```

1 .0000E+00 2 .0000E+00 3 .0000E+00 4 .0000E+00 5 .0000E+00
6 .0000E+00 7 .0000E+00 8 .1000E+01
9 .1000E+01 10 .1000E+01 11 .1000E+01 12 .1000E+01 13 .1000E+01
14 .1000E+01 15 .1000E+01 16 .0000E+00
17 .0000E+00 18 .0000E+00 19 .0000E+00 20 .0000E+00 21 .0000E+00

```

22 .0000E+00 23 .0000E+00 24 .0000E+00

DAY OF WEEK = TUESDAY

1 .0000E+00 2 .0000E+00 3 .0000E+00 4 .0000E+00 5 .0000E+00  
6 .0000E+00 7 .0000E+00 8 .1000E+01  
9 .1000E+01 10 .1000E+01 11 .1000E+01 12 .1000E+01 13 .1000E+01  
14 .1000E+01 15 .1000E+01 16 .0000E+00  
17 .0000E+00 18 .0000E+00 19 .0000E+00 20 .0000E+00 21 .0000E+00  
22 .0000E+00 23 .0000E+00 24 .0000E+00

DAY OF WEEK = WEDNESDY

1 .0000E+00 2 .0000E+00 3 .0000E+00 4 .0000E+00 5 .0000E+00  
6 .0000E+00 7 .0000E+00 8 .1000E+01  
9 .1000E+01 10 .1000E+01 11 .1000E+01 12 .1000E+01 13 .1000E+01  
14 .1000E+01 15 .1000E+01 16 .0000E+00  
17 .0000E+00 18 .0000E+00 19 .0000E+00 20 .0000E+00 21 .0000E+00  
22 .0000E+00 23 .0000E+00 24 .0000E+00

DAY OF WEEK = THURSDAY

1 .0000E+00 2 .0000E+00 3 .0000E+00 4 .0000E+00 5 .0000E+00  
6 .0000E+00 7 .0000E+00 8 .1000E+01  
9 .1000E+01 10 .1000E+01 11 .1000E+01 12 .1000E+01 13 .1000E+01  
14 .1000E+01 15 .1000E+01 16 .0000E+00  
17 .0000E+00 18 .0000E+00 19 .0000E+00 20 .0000E+00 21 .0000E+00  
22 .0000E+00 23 .0000E+00 24 .0000E+00

DAY OF WEEK = FRIDAY

1 .0000E+00 2 .0000E+00 3 .0000E+00 4 .0000E+00 5 .0000E+00  
6 .0000E+00 7 .0000E+00 8 .1000E+01  
9 .1000E+01 10 .1000E+01 11 .1000E+01 12 .1000E+01 13 .1000E+01  
14 .1000E+01 15 .1000E+01 16 .0000E+00  
17 .0000E+00 18 .0000E+00 19 .0000E+00 20 .0000E+00 21 .0000E+00  
22 .0000E+00 23 .0000E+00 24 .0000E+00

DAY OF WEEK = SATURDAY

1 .0000E+00 2 .0000E+00 3 .0000E+00 4 .0000E+00 5 .0000E+00  
6 .0000E+00 7 .0000E+00 8 .0000E+00  
9 .0000E+00 10 .0000E+00 11 .0000E+00 12 .0000E+00 13 .0000E+00  
14 .0000E+00 15 .0000E+00 16 .0000E+00  
17 .0000E+00 18 .0000E+00 19 .0000E+00 20 .0000E+00 21 .0000E+00  
22 .0000E+00 23 .0000E+00 24 .0000E+00

DAY OF WEEK = SUNDAY

1 .0000E+00 2 .0000E+00 3 .0000E+00 4 .0000E+00 5 .0000E+00  
6 .0000E+00 7 .0000E+00 8 .0000E+00  
9 .0000E+00 10 .0000E+00 11 .0000E+00 12 .0000E+00 13 .0000E+00  
14 .0000E+00 15 .0000E+00 16 .0000E+00  
17 .0000E+00 18 .0000E+00 19 .0000E+00 20 .0000E+00 21 .0000E+00  
22 .0000E+00 23 .0000E+00 24 .0000E+00

▲ \*\*\* AERMOD - VERSION 21112 \*\*\* \*\*\* C:\Lakes\AERMOD

View\CADO\_Menifee\CADO\_Menifee\_Construction\CADO\_Men \*\*\* 10/03/22

\*\*\* AERMET - VERSION 16216 \*\*\* \*\*\*

\*\*\* 19:20:16

\*\*\* MODELOPTs: RegDFAULT CONC ELEV RURAL ADJ\_U\*

\* SOURCE EMISSION RATE SCALARS WHICH VARY DIURNALLY AND BY DAY OF WEEK (HRDOW7) \*

SOURCE ID = L0001383 ; SOURCE TYPE = VOLUME :  
HOUR SCALAR HOUR SCALAR HOUR SCALAR HOUR SCALAR HOUR SCALAR  
HOUR SCALAR HOUR SCALAR HOUR SCALAR

-----  
DAY OF WEEK = MONDAY  
1 .0000E+00 2 .0000E+00 3 .0000E+00 4 .0000E+00 5 .0000E+00  
6 .0000E+00 7 .0000E+00 8 .1000E+01  
9 .1000E+01 10 .1000E+01 11 .1000E+01 12 .1000E+01 13 .1000E+01  
14 .1000E+01 15 .1000E+01 16 .0000E+00  
17 .0000E+00 18 .0000E+00 19 .0000E+00 20 .0000E+00 21 .0000E+00  
22 .0000E+00 23 .0000E+00 24 .0000E+00

DAY OF WEEK = TUESDAY  
1 .0000E+00 2 .0000E+00 3 .0000E+00 4 .0000E+00 5 .0000E+00  
6 .0000E+00 7 .0000E+00 8 .1000E+01  
9 .1000E+01 10 .1000E+01 11 .1000E+01 12 .1000E+01 13 .1000E+01  
14 .1000E+01 15 .1000E+01 16 .0000E+00  
17 .0000E+00 18 .0000E+00 19 .0000E+00 20 .0000E+00 21 .0000E+00  
22 .0000E+00 23 .0000E+00 24 .0000E+00

DAY OF WEEK = WEDNESDY  
1 .0000E+00 2 .0000E+00 3 .0000E+00 4 .0000E+00 5 .0000E+00  
6 .0000E+00 7 .0000E+00 8 .1000E+01  
9 .1000E+01 10 .1000E+01 11 .1000E+01 12 .1000E+01 13 .1000E+01  
14 .1000E+01 15 .1000E+01 16 .0000E+00  
17 .0000E+00 18 .0000E+00 19 .0000E+00 20 .0000E+00 21 .0000E+00  
22 .0000E+00 23 .0000E+00 24 .0000E+00

DAY OF WEEK = THURSDAY  
1 .0000E+00 2 .0000E+00 3 .0000E+00 4 .0000E+00 5 .0000E+00  
6 .0000E+00 7 .0000E+00 8 .1000E+01  
9 .1000E+01 10 .1000E+01 11 .1000E+01 12 .1000E+01 13 .1000E+01  
14 .1000E+01 15 .1000E+01 16 .0000E+00  
17 .0000E+00 18 .0000E+00 19 .0000E+00 20 .0000E+00 21 .0000E+00  
22 .0000E+00 23 .0000E+00 24 .0000E+00

DAY OF WEEK = FRIDAY  
1 .0000E+00 2 .0000E+00 3 .0000E+00 4 .0000E+00 5 .0000E+00  
6 .0000E+00 7 .0000E+00 8 .1000E+01  
9 .1000E+01 10 .1000E+01 11 .1000E+01 12 .1000E+01 13 .1000E+01  
14 .1000E+01 15 .1000E+01 16 .0000E+00  
17 .0000E+00 18 .0000E+00 19 .0000E+00 20 .0000E+00 21 .0000E+00  
22 .0000E+00 23 .0000E+00 24 .0000E+00

DAY OF WEEK = SATURDAY  
1 .0000E+00 2 .0000E+00 3 .0000E+00 4 .0000E+00 5 .0000E+00  
6 .0000E+00 7 .0000E+00 8 .0000E+00  
9 .0000E+00 10 .0000E+00 11 .0000E+00 12 .0000E+00 13 .0000E+00

14 .0000E+00 15 .0000E+00 16 .0000E+00  
17 .0000E+00 18 .0000E+00 19 .0000E+00 20 .0000E+00 21 .0000E+00  
22 .0000E+00 23 .0000E+00 24 .0000E+00

DAY OF WEEK = SUNDAY

1 .0000E+00 2 .0000E+00 3 .0000E+00 4 .0000E+00 5 .0000E+00  
6 .0000E+00 7 .0000E+00 8 .0000E+00  
9 .0000E+00 10 .0000E+00 11 .0000E+00 12 .0000E+00 13 .0000E+00  
14 .0000E+00 15 .0000E+00 16 .0000E+00  
17 .0000E+00 18 .0000E+00 19 .0000E+00 20 .0000E+00 21 .0000E+00  
22 .0000E+00 23 .0000E+00 24 .0000E+00

\*\*\* AERMOD - VERSION 21112 \*\*\* \*\*\* C:\Lakes\AERMOD

View\CADO\_Menifee\CADO\_Menifee\_Construction\CADO\_Men \*\*\* 10/03/22

\*\*\* AERMET - VERSION 16216 \*\*\* \*\*\*

\*\*\* 19:20:16

PAGE 299

\*\*\* MODELOPTs: RegDFAULT CONC ELEV RURAL ADJ\_U\*

\* SOURCE EMISSION RATE SCALARS WHICH VARY DIURNALLY AND BY DAY OF WEEK (HRDOW7) \*

SOURCE ID = L0001384 ; SOURCE TYPE = VOLUME :

HOUR	SCALAR	HOUR	SCALAR	HOUR	SCALAR	HOUR	SCALAR	HOUR	SCALAR
------	--------	------	--------	------	--------	------	--------	------	--------

-----  
-----

DAY OF WEEK = MONDAY

1	.0000E+00	2	.0000E+00	3	.0000E+00	4	.0000E+00	5	.0000E+00
6	.0000E+00	7	.0000E+00	8	.1000E+01				
9	.1000E+01	10	.1000E+01	11	.1000E+01	12	.1000E+01	13	.1000E+01
14	.1000E+01	15	.1000E+01	16	.0000E+00				
17	.0000E+00	18	.0000E+00	19	.0000E+00	20	.0000E+00	21	.0000E+00
22	.0000E+00	23	.0000E+00	24	.0000E+00				

DAY OF WEEK = TUESDAY

1	.0000E+00	2	.0000E+00	3	.0000E+00	4	.0000E+00	5	.0000E+00
6	.0000E+00	7	.0000E+00	8	.1000E+01				
9	.1000E+01	10	.1000E+01	11	.1000E+01	12	.1000E+01	13	.1000E+01
14	.1000E+01	15	.1000E+01	16	.0000E+00				
17	.0000E+00	18	.0000E+00	19	.0000E+00	20	.0000E+00	21	.0000E+00
22	.0000E+00	23	.0000E+00	24	.0000E+00				

DAY OF WEEK = WEDNESDY

1	.0000E+00	2	.0000E+00	3	.0000E+00	4	.0000E+00	5	.0000E+00
6	.0000E+00	7	.0000E+00	8	.1000E+01				
9	.1000E+01	10	.1000E+01	11	.1000E+01	12	.1000E+01	13	.1000E+01
14	.1000E+01	15	.1000E+01	16	.0000E+00				
17	.0000E+00	18	.0000E+00	19	.0000E+00	20	.0000E+00	21	.0000E+00
22	.0000E+00	23	.0000E+00	24	.0000E+00				

DAY OF WEEK = THURSDAY

1	.0000E+00	2	.0000E+00	3	.0000E+00	4	.0000E+00	5	.0000E+00
---	-----------	---	-----------	---	-----------	---	-----------	---	-----------

6 .0000E+00 7 .0000E+00 8 .1000E+01  
9 .1000E+01 10 .1000E+01 11 .1000E+01 12 .1000E+01 13 .1000E+01  
14 .1000E+01 15 .1000E+01 16 .0000E+00  
17 .0000E+00 18 .0000E+00 19 .0000E+00 20 .0000E+00 21 .0000E+00  
22 .0000E+00 23 .0000E+00 24 .0000E+00

DAY OF WEEK = FRIDAY

1 .0000E+00 2 .0000E+00 3 .0000E+00 4 .0000E+00 5 .0000E+00  
6 .0000E+00 7 .0000E+00 8 .1000E+01  
9 .1000E+01 10 .1000E+01 11 .1000E+01 12 .1000E+01 13 .1000E+01  
14 .1000E+01 15 .1000E+01 16 .0000E+00  
17 .0000E+00 18 .0000E+00 19 .0000E+00 20 .0000E+00 21 .0000E+00  
22 .0000E+00 23 .0000E+00 24 .0000E+00

DAY OF WEEK = SATURDAY

1 .0000E+00 2 .0000E+00 3 .0000E+00 4 .0000E+00 5 .0000E+00  
6 .0000E+00 7 .0000E+00 8 .0000E+00  
9 .0000E+00 10 .0000E+00 11 .0000E+00 12 .0000E+00 13 .0000E+00  
14 .0000E+00 15 .0000E+00 16 .0000E+00  
17 .0000E+00 18 .0000E+00 19 .0000E+00 20 .0000E+00 21 .0000E+00  
22 .0000E+00 23 .0000E+00 24 .0000E+00

DAY OF WEEK = SUNDAY

1 .0000E+00 2 .0000E+00 3 .0000E+00 4 .0000E+00 5 .0000E+00  
6 .0000E+00 7 .0000E+00 8 .0000E+00  
9 .0000E+00 10 .0000E+00 11 .0000E+00 12 .0000E+00 13 .0000E+00  
14 .0000E+00 15 .0000E+00 16 .0000E+00  
17 .0000E+00 18 .0000E+00 19 .0000E+00 20 .0000E+00 21 .0000E+00  
22 .0000E+00 23 .0000E+00 24 .0000E+00

▲ \*\*\* AERMOD - VERSION 21112 \*\*\* C:\Lakes\AERMOD  
View\CADO\_Menifee\CADO\_Menifee\_Construction\CADO\_Men \*\*\* 10/03/22  
\*\*\* AERMET - VERSION 16216 \*\*\*  
\*\*\* 19:20:16

PAGE 300

\*\*\* MODELOPTs: RegDEFAULT CONC ELEV RURAL ADJ\_U\*

\* SOURCE EMISSION RATE SCALARS WHICH VARY DIURNALLY AND BY DAY OF WEEK (HRDOW7) \*

SOURCE ID = L0001385 ; SOURCE TYPE = VOLUME :  
HOUR SCALAR HOUR SCALAR HOUR SCALAR HOUR SCALAR HOUR SCALAR  
HOUR SCALAR HOUR SCALAR HOUR SCALAR

DAY OF WEEK = MONDAY

1 .0000E+00 2 .0000E+00 3 .0000E+00 4 .0000E+00 5 .0000E+00  
6 .0000E+00 7 .0000E+00 8 .1000E+01  
9 .1000E+01 10 .1000E+01 11 .1000E+01 12 .1000E+01 13 .1000E+01  
14 .1000E+01 15 .1000E+01 16 .0000E+00  
17 .0000E+00 18 .0000E+00 19 .0000E+00 20 .0000E+00 21 .0000E+00  
22 .0000E+00 23 .0000E+00 24 .0000E+00

DAY OF WEEK = TUESDAY

1	.0000E+00	2	.0000E+00	3	.0000E+00	4	.0000E+00	5	.0000E+00	
6	.0000E+00	7	.0000E+00	8	.1000E+01					
	9	.1000E+01	10	.1000E+01	11	.1000E+01	12	.1000E+01	13	.1000E+01
14	.1000E+01	15	.1000E+01	16	.0000E+00					
	17	.0000E+00	18	.0000E+00	19	.0000E+00	20	.0000E+00	21	.0000E+00
22	.0000E+00	23	.0000E+00	24	.0000E+00					

DAY OF WEEK = WEDNESDY

1	.0000E+00	2	.0000E+00	3	.0000E+00	4	.0000E+00	5	.0000E+00	
6	.0000E+00	7	.0000E+00	8	.1000E+01					
	9	.1000E+01	10	.1000E+01	11	.1000E+01	12	.1000E+01	13	.1000E+01
14	.1000E+01	15	.1000E+01	16	.0000E+00					
	17	.0000E+00	18	.0000E+00	19	.0000E+00	20	.0000E+00	21	.0000E+00
22	.0000E+00	23	.0000E+00	24	.0000E+00					

DAY OF WEEK = THURSDAY

1	.0000E+00	2	.0000E+00	3	.0000E+00	4	.0000E+00	5	.0000E+00	
6	.0000E+00	7	.0000E+00	8	.1000E+01					
	9	.1000E+01	10	.1000E+01	11	.1000E+01	12	.1000E+01	13	.1000E+01
14	.1000E+01	15	.1000E+01	16	.0000E+00					
	17	.0000E+00	18	.0000E+00	19	.0000E+00	20	.0000E+00	21	.0000E+00
22	.0000E+00	23	.0000E+00	24	.0000E+00					

DAY OF WEEK = FRIDAY

1	.0000E+00	2	.0000E+00	3	.0000E+00	4	.0000E+00	5	.0000E+00	
6	.0000E+00	7	.0000E+00	8	.1000E+01					
	9	.1000E+01	10	.1000E+01	11	.1000E+01	12	.1000E+01	13	.1000E+01
14	.1000E+01	15	.1000E+01	16	.0000E+00					
	17	.0000E+00	18	.0000E+00	19	.0000E+00	20	.0000E+00	21	.0000E+00
22	.0000E+00	23	.0000E+00	24	.0000E+00					

DAY OF WEEK = SATURDAY

1	.0000E+00	2	.0000E+00	3	.0000E+00	4	.0000E+00	5	.0000E+00	
6	.0000E+00	7	.0000E+00	8	.0000E+00					
	9	.0000E+00	10	.0000E+00	11	.0000E+00	12	.0000E+00	13	.0000E+00
14	.0000E+00	15	.0000E+00	16	.0000E+00					
	17	.0000E+00	18	.0000E+00	19	.0000E+00	20	.0000E+00	21	.0000E+00
22	.0000E+00	23	.0000E+00	24	.0000E+00					

DAY OF WEEK = SUNDAY

1	.0000E+00	2	.0000E+00	3	.0000E+00	4	.0000E+00	5	.0000E+00	
6	.0000E+00	7	.0000E+00	8	.0000E+00					
	9	.0000E+00	10	.0000E+00	11	.0000E+00	12	.0000E+00	13	.0000E+00
14	.0000E+00	15	.0000E+00	16	.0000E+00					
	17	.0000E+00	18	.0000E+00	19	.0000E+00	20	.0000E+00	21	.0000E+00
22	.0000E+00	23	.0000E+00	24	.0000E+00					

▲ \*\*\* AERMOD - VERSION 21112 \*\*\* C:\Lakes\AERMOD  
View\CADO\_Menifee\CADO\_Menifee\_Construction\CADO\_Men \*\*\* 10/03/22  
\*\*\* AERMET - VERSION 16216 \*\*\*  
\*\*\* 19:20:16

\* SOURCE EMISSION RATE SCALARS WHICH VARY DIURNALLY AND BY DAY OF WEEK (HRDOW7) \*

SOURCE ID = L0001386 ; SOURCE TYPE = VOLUME :									
HOUR	SCALAR	HOUR	SCALAR	HOUR	SCALAR	HOUR	SCALAR	HOUR	SCALAR
-----									
DAY OF WEEK = MONDAY									
1	.0000E+00	2	.0000E+00	3	.0000E+00	4	.0000E+00	5	.0000E+00
6	.0000E+00	7	.0000E+00	8	.1000E+01				
	.1000E+01	10	.1000E+01	11	.1000E+01	12	.1000E+01	13	.1000E+01
14	.1000E+01	15	.1000E+01	16	.0000E+00				
	.0000E+00	18	.0000E+00	19	.0000E+00	20	.0000E+00	21	.0000E+00
22	.0000E+00	23	.0000E+00	24	.0000E+00				
DAY OF WEEK = TUESDAY									
1	.0000E+00	2	.0000E+00	3	.0000E+00	4	.0000E+00	5	.0000E+00
6	.0000E+00	7	.0000E+00	8	.1000E+01				
	.1000E+01	10	.1000E+01	11	.1000E+01	12	.1000E+01	13	.1000E+01
14	.1000E+01	15	.1000E+01	16	.0000E+00				
	.0000E+00	18	.0000E+00	19	.0000E+00	20	.0000E+00	21	.0000E+00
22	.0000E+00	23	.0000E+00	24	.0000E+00				
DAY OF WEEK = WEDNESDY									
1	.0000E+00	2	.0000E+00	3	.0000E+00	4	.0000E+00	5	.0000E+00
6	.0000E+00	7	.0000E+00	8	.1000E+01				
	.1000E+01	10	.1000E+01	11	.1000E+01	12	.1000E+01	13	.1000E+01
14	.1000E+01	15	.1000E+01	16	.0000E+00				
	.0000E+00	18	.0000E+00	19	.0000E+00	20	.0000E+00	21	.0000E+00
22	.0000E+00	23	.0000E+00	24	.0000E+00				
DAY OF WEEK = THURSDAY									
1	.0000E+00	2	.0000E+00	3	.0000E+00	4	.0000E+00	5	.0000E+00
6	.0000E+00	7	.0000E+00	8	.1000E+01				
	.1000E+01	10	.1000E+01	11	.1000E+01	12	.1000E+01	13	.1000E+01
14	.1000E+01	15	.1000E+01	16	.0000E+00				
	.0000E+00	18	.0000E+00	19	.0000E+00	20	.0000E+00	21	.0000E+00
22	.0000E+00	23	.0000E+00	24	.0000E+00				
DAY OF WEEK = FRIDAY									
1	.0000E+00	2	.0000E+00	3	.0000E+00	4	.0000E+00	5	.0000E+00
6	.0000E+00	7	.0000E+00	8	.1000E+01				
	.1000E+01	10	.1000E+01	11	.1000E+01	12	.1000E+01	13	.1000E+01
14	.1000E+01	15	.1000E+01	16	.0000E+00				
	.0000E+00	18	.0000E+00	19	.0000E+00	20	.0000E+00	21	.0000E+00
22	.0000E+00	23	.0000E+00	24	.0000E+00				
DAY OF WEEK = SATURDAY									
1	.0000E+00	2	.0000E+00	3	.0000E+00	4	.0000E+00	5	.0000E+00
6	.0000E+00	7	.0000E+00	8	.0000E+00				
	.0000E+00	10	.0000E+00	11	.0000E+00	12	.0000E+00	13	.0000E+00
14	.0000E+00	15	.0000E+00	16	.0000E+00				

17 .0000E+00 18 .0000E+00 19 .0000E+00 20 .0000E+00 21 .0000E+00  
22 .0000E+00 23 .0000E+00 24 .0000E+00

DAY OF WEEK = SUNDAY

1 .0000E+00 2 .0000E+00 3 .0000E+00 4 .0000E+00 5 .0000E+00  
6 .0000E+00 7 .0000E+00 8 .0000E+00  
9 .0000E+00 10 .0000E+00 11 .0000E+00 12 .0000E+00 13 .0000E+00  
14 .0000E+00 15 .0000E+00 16 .0000E+00  
17 .0000E+00 18 .0000E+00 19 .0000E+00 20 .0000E+00 21 .0000E+00  
22 .0000E+00 23 .0000E+00 24 .0000E+00

▲ \*\*\* AERMOD - VERSION 21112 \*\*\* \*\*\* C:\Lakes\AERMOD

View\CADO\_Menifee\CADO\_Menifee\_Construction\CADO\_Men \*\*\* 10/03/22

\*\*\* AERMET - VERSION 16216 \*\*\* \*\*\*

\*\*\* 19:20:16

PAGE 302

\*\*\* MODELOPTs: RegDFAULT CONC ELEV RURAL ADJ\_U\*

\* SOURCE EMISSION RATE SCALARS WHICH VARY DIURNALLY AND BY DAY OF WEEK (HRDOW7) \*

SOURCE ID = L0001387 ; SOURCE TYPE = VOLUME :

HOUR SCALAR HOUR SCALAR HOUR SCALAR HOUR SCALAR HOUR SCALAR  
HOUR SCALAR HOUR SCALAR HOUR SCALAR

-----  
-----

DAY OF WEEK = MONDAY

1 .0000E+00 2 .0000E+00 3 .0000E+00 4 .0000E+00 5 .0000E+00  
6 .0000E+00 7 .0000E+00 8 .1000E+01  
9 .1000E+01 10 .1000E+01 11 .1000E+01 12 .1000E+01 13 .1000E+01  
14 .1000E+01 15 .1000E+01 16 .0000E+00  
17 .0000E+00 18 .0000E+00 19 .0000E+00 20 .0000E+00 21 .0000E+00  
22 .0000E+00 23 .0000E+00 24 .0000E+00

DAY OF WEEK = TUESDAY

1 .0000E+00 2 .0000E+00 3 .0000E+00 4 .0000E+00 5 .0000E+00  
6 .0000E+00 7 .0000E+00 8 .1000E+01  
9 .1000E+01 10 .1000E+01 11 .1000E+01 12 .1000E+01 13 .1000E+01  
14 .1000E+01 15 .1000E+01 16 .0000E+00  
17 .0000E+00 18 .0000E+00 19 .0000E+00 20 .0000E+00 21 .0000E+00  
22 .0000E+00 23 .0000E+00 24 .0000E+00

DAY OF WEEK = WEDNESDY

1 .0000E+00 2 .0000E+00 3 .0000E+00 4 .0000E+00 5 .0000E+00  
6 .0000E+00 7 .0000E+00 8 .1000E+01  
9 .1000E+01 10 .1000E+01 11 .1000E+01 12 .1000E+01 13 .1000E+01  
14 .1000E+01 15 .1000E+01 16 .0000E+00  
17 .0000E+00 18 .0000E+00 19 .0000E+00 20 .0000E+00 21 .0000E+00  
22 .0000E+00 23 .0000E+00 24 .0000E+00

DAY OF WEEK = THURSDAY

1 .0000E+00 2 .0000E+00 3 .0000E+00 4 .0000E+00 5 .0000E+00  
6 .0000E+00 7 .0000E+00 8 .1000E+01



9 .1000E+01 10 .1000E+01 11 .1000E+01 12 .1000E+01 13 .1000E+01  
 14 .1000E+01 15 .1000E+01 16 .0000E+00  
 17 .0000E+00 18 .0000E+00 19 .0000E+00 20 .0000E+00 21 .0000E+00  
 22 .0000E+00 23 .0000E+00 24 .0000E+00

DAY OF WEEK = FRIDAY

1 .0000E+00 2 .0000E+00 3 .0000E+00 4 .0000E+00 5 .0000E+00  
 6 .0000E+00 7 .0000E+00 8 .1000E+01  
 9 .1000E+01 10 .1000E+01 11 .1000E+01 12 .1000E+01 13 .1000E+01  
 14 .1000E+01 15 .1000E+01 16 .0000E+00  
 17 .0000E+00 18 .0000E+00 19 .0000E+00 20 .0000E+00 21 .0000E+00  
 22 .0000E+00 23 .0000E+00 24 .0000E+00

DAY OF WEEK = SATURDAY

1 .0000E+00 2 .0000E+00 3 .0000E+00 4 .0000E+00 5 .0000E+00  
 6 .0000E+00 7 .0000E+00 8 .0000E+00  
 9 .0000E+00 10 .0000E+00 11 .0000E+00 12 .0000E+00 13 .0000E+00  
 14 .0000E+00 15 .0000E+00 16 .0000E+00  
 17 .0000E+00 18 .0000E+00 19 .0000E+00 20 .0000E+00 21 .0000E+00  
 22 .0000E+00 23 .0000E+00 24 .0000E+00

DAY OF WEEK = SUNDAY

1 .0000E+00 2 .0000E+00 3 .0000E+00 4 .0000E+00 5 .0000E+00  
 6 .0000E+00 7 .0000E+00 8 .0000E+00  
 9 .0000E+00 10 .0000E+00 11 .0000E+00 12 .0000E+00 13 .0000E+00  
 14 .0000E+00 15 .0000E+00 16 .0000E+00  
 17 .0000E+00 18 .0000E+00 19 .0000E+00 20 .0000E+00 21 .0000E+00  
 22 .0000E+00 23 .0000E+00 24 .0000E+00

▲ \*\*\* AERMOD - VERSION 21112 \*\*\* \*\*\* C:\Lakes\AERMOD  
 View\CADO\_Menifee\CADO\_Menifee\_Construction\CADO\_Men \*\*\* 10/03/22  
 \*\*\* AERMET - VERSION 16216 \*\*\* \*\*\*  
 \*\*\* 19:20:16

PAGE 303

\*\*\* MODELOPTs: RegDFAULT CONC ELEV RURAL ADJ\_U\*

\* SOURCE EMISSION RATE SCALARS WHICH VARY DIURNALLY AND BY DAY OF WEEK (HRDOW7) \*

SOURCE ID = L0001388 ; SOURCE TYPE = VOLUME :  
 HOUR SCALAR HOUR SCALAR HOUR SCALAR HOUR SCALAR HOUR SCALAR  
 HOUR SCALAR HOUR SCALAR HOUR SCALAR

-----  
 -----

DAY OF WEEK = MONDAY

1 .0000E+00 2 .0000E+00 3 .0000E+00 4 .0000E+00 5 .0000E+00  
 6 .0000E+00 7 .0000E+00 8 .1000E+01  
 9 .1000E+01 10 .1000E+01 11 .1000E+01 12 .1000E+01 13 .1000E+01  
 14 .1000E+01 15 .1000E+01 16 .0000E+00  
 17 .0000E+00 18 .0000E+00 19 .0000E+00 20 .0000E+00 21 .0000E+00  
 22 .0000E+00 23 .0000E+00 24 .0000E+00

DAY OF WEEK = TUESDAY

1	.0000E+00	2	.0000E+00	3	.0000E+00	4	.0000E+00	5	.0000E+00	
6	.0000E+00	7	.0000E+00	8	.1000E+01					
	9	.1000E+01	10	.1000E+01	11	.1000E+01	12	.1000E+01	13	.1000E+01
14	.1000E+01	15	.1000E+01	16	.0000E+00					
	17	.0000E+00	18	.0000E+00	19	.0000E+00	20	.0000E+00	21	.0000E+00
22	.0000E+00	23	.0000E+00	24	.0000E+00					

DAY OF WEEK = WEDNESDY

1	.0000E+00	2	.0000E+00	3	.0000E+00	4	.0000E+00	5	.0000E+00	
6	.0000E+00	7	.0000E+00	8	.1000E+01					
	9	.1000E+01	10	.1000E+01	11	.1000E+01	12	.1000E+01	13	.1000E+01
14	.1000E+01	15	.1000E+01	16	.0000E+00					
	17	.0000E+00	18	.0000E+00	19	.0000E+00	20	.0000E+00	21	.0000E+00
22	.0000E+00	23	.0000E+00	24	.0000E+00					

DAY OF WEEK = THURSDAY

1	.0000E+00	2	.0000E+00	3	.0000E+00	4	.0000E+00	5	.0000E+00	
6	.0000E+00	7	.0000E+00	8	.1000E+01					
	9	.1000E+01	10	.1000E+01	11	.1000E+01	12	.1000E+01	13	.1000E+01
14	.1000E+01	15	.1000E+01	16	.0000E+00					
	17	.0000E+00	18	.0000E+00	19	.0000E+00	20	.0000E+00	21	.0000E+00
22	.0000E+00	23	.0000E+00	24	.0000E+00					

DAY OF WEEK = FRIDAY

1	.0000E+00	2	.0000E+00	3	.0000E+00	4	.0000E+00	5	.0000E+00	
6	.0000E+00	7	.0000E+00	8	.1000E+01					
	9	.1000E+01	10	.1000E+01	11	.1000E+01	12	.1000E+01	13	.1000E+01
14	.1000E+01	15	.1000E+01	16	.0000E+00					
	17	.0000E+00	18	.0000E+00	19	.0000E+00	20	.0000E+00	21	.0000E+00
22	.0000E+00	23	.0000E+00	24	.0000E+00					

DAY OF WEEK = SATURDAY

1	.0000E+00	2	.0000E+00	3	.0000E+00	4	.0000E+00	5	.0000E+00	
6	.0000E+00	7	.0000E+00	8	.0000E+00					
	9	.0000E+00	10	.0000E+00	11	.0000E+00	12	.0000E+00	13	.0000E+00
14	.0000E+00	15	.0000E+00	16	.0000E+00					
	17	.0000E+00	18	.0000E+00	19	.0000E+00	20	.0000E+00	21	.0000E+00
22	.0000E+00	23	.0000E+00	24	.0000E+00					

DAY OF WEEK = SUNDAY

1	.0000E+00	2	.0000E+00	3	.0000E+00	4	.0000E+00	5	.0000E+00	
6	.0000E+00	7	.0000E+00	8	.0000E+00					
	9	.0000E+00	10	.0000E+00	11	.0000E+00	12	.0000E+00	13	.0000E+00
14	.0000E+00	15	.0000E+00	16	.0000E+00					
	17	.0000E+00	18	.0000E+00	19	.0000E+00	20	.0000E+00	21	.0000E+00
22	.0000E+00	23	.0000E+00	24	.0000E+00					

▲ \*\*\* AERMOD - VERSION 21112 \*\*\*      \*\*\* C:\Lakes\AERMOD  
 View\CADO\_Menifee\CADO\_Menifee\_Construction\CADO\_Men \*\*\*      10/03/22  
 \*\*\* AERMET - VERSION 16216 \*\*\*      \*\*\*  
                                  \*\*\*      19:20:16

PAGE 304

\*\*\* MODELOPTs:      RegDFault    CONC    ELEV    RURAL    ADJ\_U\*

\* SOURCE EMISSION RATE SCALARS WHICH VARY DIURNALLY AND BY DAY OF WEEK (HRDOW7) \*

SOURCE ID = L0001389 ; SOURCE TYPE = VOLUME :									
HOUR	SCALAR	HOUR	SCALAR	HOUR	SCALAR	HOUR	SCALAR	HOUR	SCALAR
-----									
DAY OF WEEK = MONDAY									
1	.0000E+00	2	.0000E+00	3	.0000E+00	4	.0000E+00	5	.0000E+00
6	.0000E+00	7	.0000E+00	8	.1000E+01				
9	.1000E+01	10	.1000E+01	11	.1000E+01	12	.1000E+01	13	.1000E+01
14	.1000E+01	15	.1000E+01	16	.0000E+00				
17	.0000E+00	18	.0000E+00	19	.0000E+00	20	.0000E+00	21	.0000E+00
22	.0000E+00	23	.0000E+00	24	.0000E+00				
DAY OF WEEK = TUESDAY									
1	.0000E+00	2	.0000E+00	3	.0000E+00	4	.0000E+00	5	.0000E+00
6	.0000E+00	7	.0000E+00	8	.1000E+01				
9	.1000E+01	10	.1000E+01	11	.1000E+01	12	.1000E+01	13	.1000E+01
14	.1000E+01	15	.1000E+01	16	.0000E+00				
17	.0000E+00	18	.0000E+00	19	.0000E+00	20	.0000E+00	21	.0000E+00
22	.0000E+00	23	.0000E+00	24	.0000E+00				
DAY OF WEEK = WEDNESDY									
1	.0000E+00	2	.0000E+00	3	.0000E+00	4	.0000E+00	5	.0000E+00
6	.0000E+00	7	.0000E+00	8	.1000E+01				
9	.1000E+01	10	.1000E+01	11	.1000E+01	12	.1000E+01	13	.1000E+01
14	.1000E+01	15	.1000E+01	16	.0000E+00				
17	.0000E+00	18	.0000E+00	19	.0000E+00	20	.0000E+00	21	.0000E+00
22	.0000E+00	23	.0000E+00	24	.0000E+00				
DAY OF WEEK = THURSDAY									
1	.0000E+00	2	.0000E+00	3	.0000E+00	4	.0000E+00	5	.0000E+00
6	.0000E+00	7	.0000E+00	8	.1000E+01				
9	.1000E+01	10	.1000E+01	11	.1000E+01	12	.1000E+01	13	.1000E+01
14	.1000E+01	15	.1000E+01	16	.0000E+00				
17	.0000E+00	18	.0000E+00	19	.0000E+00	20	.0000E+00	21	.0000E+00
22	.0000E+00	23	.0000E+00	24	.0000E+00				
DAY OF WEEK = FRIDAY									
1	.0000E+00	2	.0000E+00	3	.0000E+00	4	.0000E+00	5	.0000E+00
6	.0000E+00	7	.0000E+00	8	.1000E+01				
9	.1000E+01	10	.1000E+01	11	.1000E+01	12	.1000E+01	13	.1000E+01
14	.1000E+01	15	.1000E+01	16	.0000E+00				
17	.0000E+00	18	.0000E+00	19	.0000E+00	20	.0000E+00	21	.0000E+00
22	.0000E+00	23	.0000E+00	24	.0000E+00				
DAY OF WEEK = SATURDAY									
1	.0000E+00	2	.0000E+00	3	.0000E+00	4	.0000E+00	5	.0000E+00
6	.0000E+00	7	.0000E+00	8	.0000E+00				
9	.0000E+00	10	.0000E+00	11	.0000E+00	12	.0000E+00	13	.0000E+00
14	.0000E+00	15	.0000E+00	16	.0000E+00				
17	.0000E+00	18	.0000E+00	19	.0000E+00	20	.0000E+00	21	.0000E+00

22 .0000E+00 23 .0000E+00 24 .0000E+00  
DAY OF WEEK = SUNDAY  
1 .0000E+00 2 .0000E+00 3 .0000E+00 4 .0000E+00 5 .0000E+00  
6 .0000E+00 7 .0000E+00 8 .0000E+00  
9 .0000E+00 10 .0000E+00 11 .0000E+00 12 .0000E+00 13 .0000E+00  
14 .0000E+00 15 .0000E+00 16 .0000E+00  
17 .0000E+00 18 .0000E+00 19 .0000E+00 20 .0000E+00 21 .0000E+00  
22 .0000E+00 23 .0000E+00 24 .0000E+00  
\*\*\* AERMOD - VERSION 21112 \*\*\* C:\Lakes\AERMOD  
View\CADO\_Menifee\CADO\_Menifee\_Construction\CADO\_Men \*\*\* 10/03/22  
\*\*\* AERMET - VERSION 16216 \*\*\*  
\*\*\* 19:20:16

PAGE 305

\*\*\* MODELOPTs: RegDFAULT CONC ELEV RURAL ADJ\_U\*

\* SOURCE EMISSION RATE SCALARS WHICH VARY DIURNALLY AND BY DAY OF WEEK (HRDOW7) \*

SOURCE ID= L0001390 ; SOURCE TYPE = VOLUME :  
HOUR SCALAR HOUR SCALAR HOUR SCALAR HOUR SCALAR HOUR SCALAR  
HOUR SCALAR HOUR SCALAR HOUR SCALAR

-----

DAY OF WEEK = MONDAY  
1 .0000E+00 2 .0000E+00 3 .0000E+00 4 .0000E+00 5 .0000E+00  
6 .0000E+00 7 .0000E+00 8 .1000E+01  
9 .1000E+01 10 .1000E+01 11 .1000E+01 12 .1000E+01 13 .1000E+01  
14 .1000E+01 15 .1000E+01 16 .0000E+00  
17 .0000E+00 18 .0000E+00 19 .0000E+00 20 .0000E+00 21 .0000E+00  
22 .0000E+00 23 .0000E+00 24 .0000E+00

DAY OF WEEK = TUESDAY  
1 .0000E+00 2 .0000E+00 3 .0000E+00 4 .0000E+00 5 .0000E+00  
6 .0000E+00 7 .0000E+00 8 .1000E+01  
9 .1000E+01 10 .1000E+01 11 .1000E+01 12 .1000E+01 13 .1000E+01  
14 .1000E+01 15 .1000E+01 16 .0000E+00  
17 .0000E+00 18 .0000E+00 19 .0000E+00 20 .0000E+00 21 .0000E+00  
22 .0000E+00 23 .0000E+00 24 .0000E+00

DAY OF WEEK = WEDNESDY  
1 .0000E+00 2 .0000E+00 3 .0000E+00 4 .0000E+00 5 .0000E+00  
6 .0000E+00 7 .0000E+00 8 .1000E+01  
9 .1000E+01 10 .1000E+01 11 .1000E+01 12 .1000E+01 13 .1000E+01  
14 .1000E+01 15 .1000E+01 16 .0000E+00  
17 .0000E+00 18 .0000E+00 19 .0000E+00 20 .0000E+00 21 .0000E+00  
22 .0000E+00 23 .0000E+00 24 .0000E+00

DAY OF WEEK = THURSDAY  
1 .0000E+00 2 .0000E+00 3 .0000E+00 4 .0000E+00 5 .0000E+00  
6 .0000E+00 7 .0000E+00 8 .1000E+01  
9 .1000E+01 10 .1000E+01 11 .1000E+01 12 .1000E+01 13 .1000E+01

14 .1000E+01 15 .1000E+01 16 .0000E+00  
17 .0000E+00 18 .0000E+00 19 .0000E+00 20 .0000E+00 21 .0000E+00  
22 .0000E+00 23 .0000E+00 24 .0000E+00

DAY OF WEEK = FRIDAY

1 .0000E+00 2 .0000E+00 3 .0000E+00 4 .0000E+00 5 .0000E+00  
6 .0000E+00 7 .0000E+00 8 .1000E+01  
9 .1000E+01 10 .1000E+01 11 .1000E+01 12 .1000E+01 13 .1000E+01  
14 .1000E+01 15 .1000E+01 16 .0000E+00  
17 .0000E+00 18 .0000E+00 19 .0000E+00 20 .0000E+00 21 .0000E+00  
22 .0000E+00 23 .0000E+00 24 .0000E+00

DAY OF WEEK = SATURDAY

1 .0000E+00 2 .0000E+00 3 .0000E+00 4 .0000E+00 5 .0000E+00  
6 .0000E+00 7 .0000E+00 8 .0000E+00  
9 .0000E+00 10 .0000E+00 11 .0000E+00 12 .0000E+00 13 .0000E+00  
14 .0000E+00 15 .0000E+00 16 .0000E+00  
17 .0000E+00 18 .0000E+00 19 .0000E+00 20 .0000E+00 21 .0000E+00  
22 .0000E+00 23 .0000E+00 24 .0000E+00

DAY OF WEEK = SUNDAY

1 .0000E+00 2 .0000E+00 3 .0000E+00 4 .0000E+00 5 .0000E+00  
6 .0000E+00 7 .0000E+00 8 .0000E+00  
9 .0000E+00 10 .0000E+00 11 .0000E+00 12 .0000E+00 13 .0000E+00  
14 .0000E+00 15 .0000E+00 16 .0000E+00  
17 .0000E+00 18 .0000E+00 19 .0000E+00 20 .0000E+00 21 .0000E+00  
22 .0000E+00 23 .0000E+00 24 .0000E+00

▲ \*\*\* AERMOD - VERSION 21112 \*\*\* \*\*\* C:\Lakes\AERMOD  
View\CADO\_Menifee\CADO\_Menifee\_Construction\CADO\_Men \*\*\* 10/03/22  
\*\*\* AERMET - VERSION 16216 \*\*\* \*\*\*  
\*\*\* 19:20:16

PAGE 306

\*\*\* MODELOPTs: RegDFault CONC ELEV RURAL ADJ\_U\*

\* SOURCE EMISSION RATE SCALARS WHICH VARY DIURNALLY AND BY DAY OF WEEK (HRDOW7) \*

SOURCE ID = L0001391 ; SOURCE TYPE = VOLUME :  
HOUR SCALAR HOUR SCALAR HOUR SCALAR HOUR SCALAR HOUR SCALAR  
HOUR SCALAR HOUR SCALAR HOUR SCALAR

-----  
-----

DAY OF WEEK = MONDAY

1 .0000E+00 2 .0000E+00 3 .0000E+00 4 .0000E+00 5 .0000E+00  
6 .0000E+00 7 .0000E+00 8 .1000E+01  
9 .1000E+01 10 .1000E+01 11 .1000E+01 12 .1000E+01 13 .1000E+01  
14 .1000E+01 15 .1000E+01 16 .0000E+00  
17 .0000E+00 18 .0000E+00 19 .0000E+00 20 .0000E+00 21 .0000E+00  
22 .0000E+00 23 .0000E+00 24 .0000E+00

DAY OF WEEK = TUESDAY

1 .0000E+00 2 .0000E+00 3 .0000E+00 4 .0000E+00 5 .0000E+00

6 .0000E+00 7 .0000E+00 8 .1000E+01  
9 .1000E+01 10 .1000E+01 11 .1000E+01 12 .1000E+01 13 .1000E+01  
14 .1000E+01 15 .1000E+01 16 .0000E+00  
17 .0000E+00 18 .0000E+00 19 .0000E+00 20 .0000E+00 21 .0000E+00  
22 .0000E+00 23 .0000E+00 24 .0000E+00

DAY OF WEEK = WEDNESDY

1 .0000E+00 2 .0000E+00 3 .0000E+00 4 .0000E+00 5 .0000E+00  
6 .0000E+00 7 .0000E+00 8 .1000E+01  
9 .1000E+01 10 .1000E+01 11 .1000E+01 12 .1000E+01 13 .1000E+01  
14 .1000E+01 15 .1000E+01 16 .0000E+00  
17 .0000E+00 18 .0000E+00 19 .0000E+00 20 .0000E+00 21 .0000E+00  
22 .0000E+00 23 .0000E+00 24 .0000E+00

DAY OF WEEK = THURSDAY

1 .0000E+00 2 .0000E+00 3 .0000E+00 4 .0000E+00 5 .0000E+00  
6 .0000E+00 7 .0000E+00 8 .1000E+01  
9 .1000E+01 10 .1000E+01 11 .1000E+01 12 .1000E+01 13 .1000E+01  
14 .1000E+01 15 .1000E+01 16 .0000E+00  
17 .0000E+00 18 .0000E+00 19 .0000E+00 20 .0000E+00 21 .0000E+00  
22 .0000E+00 23 .0000E+00 24 .0000E+00

DAY OF WEEK = FRIDAY

1 .0000E+00 2 .0000E+00 3 .0000E+00 4 .0000E+00 5 .0000E+00  
6 .0000E+00 7 .0000E+00 8 .1000E+01  
9 .1000E+01 10 .1000E+01 11 .1000E+01 12 .1000E+01 13 .1000E+01  
14 .1000E+01 15 .1000E+01 16 .0000E+00  
17 .0000E+00 18 .0000E+00 19 .0000E+00 20 .0000E+00 21 .0000E+00  
22 .0000E+00 23 .0000E+00 24 .0000E+00

DAY OF WEEK = SATURDAY

1 .0000E+00 2 .0000E+00 3 .0000E+00 4 .0000E+00 5 .0000E+00  
6 .0000E+00 7 .0000E+00 8 .0000E+00  
9 .0000E+00 10 .0000E+00 11 .0000E+00 12 .0000E+00 13 .0000E+00  
14 .0000E+00 15 .0000E+00 16 .0000E+00  
17 .0000E+00 18 .0000E+00 19 .0000E+00 20 .0000E+00 21 .0000E+00  
22 .0000E+00 23 .0000E+00 24 .0000E+00

DAY OF WEEK = SUNDAY

1 .0000E+00 2 .0000E+00 3 .0000E+00 4 .0000E+00 5 .0000E+00  
6 .0000E+00 7 .0000E+00 8 .0000E+00  
9 .0000E+00 10 .0000E+00 11 .0000E+00 12 .0000E+00 13 .0000E+00  
14 .0000E+00 15 .0000E+00 16 .0000E+00  
17 .0000E+00 18 .0000E+00 19 .0000E+00 20 .0000E+00 21 .0000E+00  
22 .0000E+00 23 .0000E+00 24 .0000E+00

▲ \*\*\* AERMOD - VERSION 21112 \*\*\* \*\*\* C:\Lakes\AERMOD

View\CADO\_Meniffee\CADO\_Meniffee\_Construction\CADO\_Men \*\*\* 10/03/22

\*\*\* AERMET - VERSION 16216 \*\*\* \*\*\*

\*\*\* 19:20:16

PAGE 307

\*\*\* MODELOPTs: RegDFault CONC ELEV RURAL ADJ\_U\*

\* SOURCE EMISSION RATE SCALARS WHICH VARY DIURNALLY AND BY DAY OF

WEEK (HRDOW7) \*

SOURCE ID = L0001392 ; SOURCE TYPE = VOLUME :

HOUR	SCALAR	HOUR	SCALAR	HOUR	SCALAR	HOUR	SCALAR	HOUR	SCALAR
------	--------	------	--------	------	--------	------	--------	------	--------

-----

DAY OF WEEK = MONDAY

1	.0000E+00	2	.0000E+00	3	.0000E+00	4	.0000E+00	5	.0000E+00	
6	.0000E+00	7	.0000E+00	8	.1000E+01					
	9	.1000E+01	10	.1000E+01	11	.1000E+01	12	.1000E+01	13	.1000E+01
14	.1000E+01	15	.1000E+01	16	.0000E+00					
	17	.0000E+00	18	.0000E+00	19	.0000E+00	20	.0000E+00	21	.0000E+00
22	.0000E+00	23	.0000E+00	24	.0000E+00					

DAY OF WEEK = TUESDAY

1	.0000E+00	2	.0000E+00	3	.0000E+00	4	.0000E+00	5	.0000E+00	
6	.0000E+00	7	.0000E+00	8	.1000E+01					
	9	.1000E+01	10	.1000E+01	11	.1000E+01	12	.1000E+01	13	.1000E+01
14	.1000E+01	15	.1000E+01	16	.0000E+00					
	17	.0000E+00	18	.0000E+00	19	.0000E+00	20	.0000E+00	21	.0000E+00
22	.0000E+00	23	.0000E+00	24	.0000E+00					

DAY OF WEEK = WEDNESDY

1	.0000E+00	2	.0000E+00	3	.0000E+00	4	.0000E+00	5	.0000E+00	
6	.0000E+00	7	.0000E+00	8	.1000E+01					
	9	.1000E+01	10	.1000E+01	11	.1000E+01	12	.1000E+01	13	.1000E+01
14	.1000E+01	15	.1000E+01	16	.0000E+00					
	17	.0000E+00	18	.0000E+00	19	.0000E+00	20	.0000E+00	21	.0000E+00
22	.0000E+00	23	.0000E+00	24	.0000E+00					

DAY OF WEEK = THURSDAY

1	.0000E+00	2	.0000E+00	3	.0000E+00	4	.0000E+00	5	.0000E+00	
6	.0000E+00	7	.0000E+00	8	.1000E+01					
	9	.1000E+01	10	.1000E+01	11	.1000E+01	12	.1000E+01	13	.1000E+01
14	.1000E+01	15	.1000E+01	16	.0000E+00					
	17	.0000E+00	18	.0000E+00	19	.0000E+00	20	.0000E+00	21	.0000E+00
22	.0000E+00	23	.0000E+00	24	.0000E+00					

DAY OF WEEK = FRIDAY

1	.0000E+00	2	.0000E+00	3	.0000E+00	4	.0000E+00	5	.0000E+00	
6	.0000E+00	7	.0000E+00	8	.1000E+01					
	9	.1000E+01	10	.1000E+01	11	.1000E+01	12	.1000E+01	13	.1000E+01
14	.1000E+01	15	.1000E+01	16	.0000E+00					
	17	.0000E+00	18	.0000E+00	19	.0000E+00	20	.0000E+00	21	.0000E+00
22	.0000E+00	23	.0000E+00	24	.0000E+00					

DAY OF WEEK = SATURDAY

1	.0000E+00	2	.0000E+00	3	.0000E+00	4	.0000E+00	5	.0000E+00	
6	.0000E+00	7	.0000E+00	8	.0000E+00					
	9	.0000E+00	10	.0000E+00	11	.0000E+00	12	.0000E+00	13	.0000E+00
14	.0000E+00	15	.0000E+00	16	.0000E+00					
	17	.0000E+00	18	.0000E+00	19	.0000E+00	20	.0000E+00	21	.0000E+00
22	.0000E+00	23	.0000E+00	24	.0000E+00					

DAY OF WEEK = SUNDAY

1	.0000E+00	2	.0000E+00	3	.0000E+00	4	.0000E+00	5	.0000E+00	
6	.0000E+00	7	.0000E+00	8	.0000E+00					
	9	.0000E+00	10	.0000E+00	11	.0000E+00	12	.0000E+00	13	.0000E+00
14	.0000E+00	15	.0000E+00	16	.0000E+00					
	17	.0000E+00	18	.0000E+00	19	.0000E+00	20	.0000E+00	21	.0000E+00
22	.0000E+00	23	.0000E+00	24	.0000E+00					

▲ \*\*\* AERMOD - VERSION 21112 \*\*\*      \*\*\* C:\Lakes\AERMOD  
 View\CADO\_Menifee\CADO\_Menifee\_Construction\CADO\_Men \*\*\*      10/03/22  
 \*\*\* AERMET - VERSION 16216 \*\*\*      \*\*\*  
                                  \*\*\*      19:20:16

PAGE 308

\*\*\* MODELOPTs:    RegDFault    CONC    ELEV    RURAL    ADJ\_U\*

\* SOURCE EMISSION RATE SCALARS WHICH VARY DIURNALLY AND BY DAY OF WEEK (HRDOW7) \*

SOURCE ID = L0001393      ; SOURCE TYPE = VOLUME      :  
 HOUR    SCALAR    HOUR    SCALAR    HOUR    SCALAR    HOUR    SCALAR    HOUR    SCALAR  
 HOUR    SCALAR    HOUR    SCALAR    HOUR    SCALAR

-----

DAY OF WEEK = MONDAY

1	.0000E+00	2	.0000E+00	3	.0000E+00	4	.0000E+00	5	.0000E+00	
6	.0000E+00	7	.0000E+00	8	.1000E+01					
	9	.1000E+01	10	.1000E+01	11	.1000E+01	12	.1000E+01	13	.1000E+01
14	.1000E+01	15	.1000E+01	16	.0000E+00					
	17	.0000E+00	18	.0000E+00	19	.0000E+00	20	.0000E+00	21	.0000E+00
22	.0000E+00	23	.0000E+00	24	.0000E+00					

DAY OF WEEK = TUESDAY

1	.0000E+00	2	.0000E+00	3	.0000E+00	4	.0000E+00	5	.0000E+00	
6	.0000E+00	7	.0000E+00	8	.1000E+01					
	9	.1000E+01	10	.1000E+01	11	.1000E+01	12	.1000E+01	13	.1000E+01
14	.1000E+01	15	.1000E+01	16	.0000E+00					
	17	.0000E+00	18	.0000E+00	19	.0000E+00	20	.0000E+00	21	.0000E+00
22	.0000E+00	23	.0000E+00	24	.0000E+00					

DAY OF WEEK = WEDNESDY

1	.0000E+00	2	.0000E+00	3	.0000E+00	4	.0000E+00	5	.0000E+00	
6	.0000E+00	7	.0000E+00	8	.1000E+01					
	9	.1000E+01	10	.1000E+01	11	.1000E+01	12	.1000E+01	13	.1000E+01
14	.1000E+01	15	.1000E+01	16	.0000E+00					
	17	.0000E+00	18	.0000E+00	19	.0000E+00	20	.0000E+00	21	.0000E+00
22	.0000E+00	23	.0000E+00	24	.0000E+00					

DAY OF WEEK = THURSDAY

1	.0000E+00	2	.0000E+00	3	.0000E+00	4	.0000E+00	5	.0000E+00	
6	.0000E+00	7	.0000E+00	8	.1000E+01					
	9	.1000E+01	10	.1000E+01	11	.1000E+01	12	.1000E+01	13	.1000E+01
14	.1000E+01	15	.1000E+01	16	.0000E+00					



17 .0000E+00 18 .0000E+00 19 .0000E+00 20 .0000E+00 21 .0000E+00  
22 .0000E+00 23 .0000E+00 24 .0000E+00

DAY OF WEEK = FRIDAY

1 .0000E+00 2 .0000E+00 3 .0000E+00 4 .0000E+00 5 .0000E+00  
6 .0000E+00 7 .0000E+00 8 .1000E+01  
9 .1000E+01 10 .1000E+01 11 .1000E+01 12 .1000E+01 13 .1000E+01  
14 .1000E+01 15 .1000E+01 16 .0000E+00  
17 .0000E+00 18 .0000E+00 19 .0000E+00 20 .0000E+00 21 .0000E+00  
22 .0000E+00 23 .0000E+00 24 .0000E+00

DAY OF WEEK = SATURDAY

1 .0000E+00 2 .0000E+00 3 .0000E+00 4 .0000E+00 5 .0000E+00  
6 .0000E+00 7 .0000E+00 8 .0000E+00  
9 .0000E+00 10 .0000E+00 11 .0000E+00 12 .0000E+00 13 .0000E+00  
14 .0000E+00 15 .0000E+00 16 .0000E+00  
17 .0000E+00 18 .0000E+00 19 .0000E+00 20 .0000E+00 21 .0000E+00  
22 .0000E+00 23 .0000E+00 24 .0000E+00

DAY OF WEEK = SUNDAY

1 .0000E+00 2 .0000E+00 3 .0000E+00 4 .0000E+00 5 .0000E+00  
6 .0000E+00 7 .0000E+00 8 .0000E+00  
9 .0000E+00 10 .0000E+00 11 .0000E+00 12 .0000E+00 13 .0000E+00  
14 .0000E+00 15 .0000E+00 16 .0000E+00  
17 .0000E+00 18 .0000E+00 19 .0000E+00 20 .0000E+00 21 .0000E+00  
22 .0000E+00 23 .0000E+00 24 .0000E+00

▲ \*\*\* AERMOD - VERSION 21112 \*\*\* \*\*\* C:\Lakes\AERMOD  
View\CADO\_Menifee\CADO\_Menifee\_Construction\CADO\_Men \*\*\* 10/03/22  
\*\*\* AERMET - VERSION 16216 \*\*\* \*\*\*  
\*\*\* 19:20:16

PAGE 309

\*\*\* MODELOPTs: RegDFAULT CONC ELEV RURAL ADJ\_U\*

\* SOURCE EMISSION RATE SCALARS WHICH VARY DIURNALLY AND BY DAY OF WEEK (HRDOW7) \*

SOURCE ID = L0001394 ; SOURCE TYPE = VOLUME :  
HOUR SCALAR HOUR SCALAR HOUR SCALAR HOUR SCALAR HOUR SCALAR  
HOUR SCALAR HOUR SCALAR HOUR SCALAR

DAY OF WEEK = MONDAY

1 .0000E+00 2 .0000E+00 3 .0000E+00 4 .0000E+00 5 .0000E+00  
6 .0000E+00 7 .0000E+00 8 .1000E+01  
9 .1000E+01 10 .1000E+01 11 .1000E+01 12 .1000E+01 13 .1000E+01  
14 .1000E+01 15 .1000E+01 16 .0000E+00  
17 .0000E+00 18 .0000E+00 19 .0000E+00 20 .0000E+00 21 .0000E+00  
22 .0000E+00 23 .0000E+00 24 .0000E+00

DAY OF WEEK = TUESDAY

1 .0000E+00 2 .0000E+00 3 .0000E+00 4 .0000E+00 5 .0000E+00  
6 .0000E+00 7 .0000E+00 8 .1000E+01

9 .1000E+01 10 .1000E+01 11 .1000E+01 12 .1000E+01 13 .1000E+01  
14 .1000E+01 15 .1000E+01 16 .0000E+00  
17 .0000E+00 18 .0000E+00 19 .0000E+00 20 .0000E+00 21 .0000E+00  
22 .0000E+00 23 .0000E+00 24 .0000E+00

DAY OF WEEK = WEDNESDY

1 .0000E+00 2 .0000E+00 3 .0000E+00 4 .0000E+00 5 .0000E+00  
6 .0000E+00 7 .0000E+00 8 .1000E+01  
9 .1000E+01 10 .1000E+01 11 .1000E+01 12 .1000E+01 13 .1000E+01  
14 .1000E+01 15 .1000E+01 16 .0000E+00  
17 .0000E+00 18 .0000E+00 19 .0000E+00 20 .0000E+00 21 .0000E+00  
22 .0000E+00 23 .0000E+00 24 .0000E+00

DAY OF WEEK = THURSDAY

1 .0000E+00 2 .0000E+00 3 .0000E+00 4 .0000E+00 5 .0000E+00  
6 .0000E+00 7 .0000E+00 8 .1000E+01  
9 .1000E+01 10 .1000E+01 11 .1000E+01 12 .1000E+01 13 .1000E+01  
14 .1000E+01 15 .1000E+01 16 .0000E+00  
17 .0000E+00 18 .0000E+00 19 .0000E+00 20 .0000E+00 21 .0000E+00  
22 .0000E+00 23 .0000E+00 24 .0000E+00

DAY OF WEEK = FRIDAY

1 .0000E+00 2 .0000E+00 3 .0000E+00 4 .0000E+00 5 .0000E+00  
6 .0000E+00 7 .0000E+00 8 .1000E+01  
9 .1000E+01 10 .1000E+01 11 .1000E+01 12 .1000E+01 13 .1000E+01  
14 .1000E+01 15 .1000E+01 16 .0000E+00  
17 .0000E+00 18 .0000E+00 19 .0000E+00 20 .0000E+00 21 .0000E+00  
22 .0000E+00 23 .0000E+00 24 .0000E+00

DAY OF WEEK = SATURDAY

1 .0000E+00 2 .0000E+00 3 .0000E+00 4 .0000E+00 5 .0000E+00  
6 .0000E+00 7 .0000E+00 8 .0000E+00  
9 .0000E+00 10 .0000E+00 11 .0000E+00 12 .0000E+00 13 .0000E+00  
14 .0000E+00 15 .0000E+00 16 .0000E+00  
17 .0000E+00 18 .0000E+00 19 .0000E+00 20 .0000E+00 21 .0000E+00  
22 .0000E+00 23 .0000E+00 24 .0000E+00

DAY OF WEEK = SUNDAY

1 .0000E+00 2 .0000E+00 3 .0000E+00 4 .0000E+00 5 .0000E+00  
6 .0000E+00 7 .0000E+00 8 .0000E+00  
9 .0000E+00 10 .0000E+00 11 .0000E+00 12 .0000E+00 13 .0000E+00  
14 .0000E+00 15 .0000E+00 16 .0000E+00  
17 .0000E+00 18 .0000E+00 19 .0000E+00 20 .0000E+00 21 .0000E+00  
22 .0000E+00 23 .0000E+00 24 .0000E+00

▲ \*\*\* AERMOD - VERSION 21112 \*\*\* \*\*\* C:\Lakes\AERMOD

View\CADO\_Menifee\CADO\_Menifee\_Construction\CADO\_Men \*\*\* 10/03/22

\*\*\* AERMET - VERSION 16216 \*\*\* \*\*\*

\*\*\* 19:20:16

PAGE 310

\*\*\* MODELOPTs: RegDFAULT CONC ELEV RURAL ADJ\_U\*

\* SOURCE EMISSION RATE SCALARS WHICH VARY DIURNALLY AND BY DAY OF WEEK (HRDOW7) \*

SOURCE ID = L0001395 ; SOURCE TYPE = VOLUME :

HOUR SCALAR HOUR SCALAR HOUR SCALAR HOUR SCALAR HOUR SCALAR  
HOUR SCALAR HOUR SCALAR HOUR SCALAR

-----  
-----

DAY OF WEEK = MONDAY

1 .0000E+00 2 .0000E+00 3 .0000E+00 4 .0000E+00 5 .0000E+00  
6 .0000E+00 7 .0000E+00 8 .1000E+01  
9 .1000E+01 10 .1000E+01 11 .1000E+01 12 .1000E+01 13 .1000E+01  
14 .1000E+01 15 .1000E+01 16 .0000E+00  
17 .0000E+00 18 .0000E+00 19 .0000E+00 20 .0000E+00 21 .0000E+00  
22 .0000E+00 23 .0000E+00 24 .0000E+00

DAY OF WEEK = TUESDAY

1 .0000E+00 2 .0000E+00 3 .0000E+00 4 .0000E+00 5 .0000E+00  
6 .0000E+00 7 .0000E+00 8 .1000E+01  
9 .1000E+01 10 .1000E+01 11 .1000E+01 12 .1000E+01 13 .1000E+01  
14 .1000E+01 15 .1000E+01 16 .0000E+00  
17 .0000E+00 18 .0000E+00 19 .0000E+00 20 .0000E+00 21 .0000E+00  
22 .0000E+00 23 .0000E+00 24 .0000E+00

DAY OF WEEK = WEDNESDY

1 .0000E+00 2 .0000E+00 3 .0000E+00 4 .0000E+00 5 .0000E+00  
6 .0000E+00 7 .0000E+00 8 .1000E+01  
9 .1000E+01 10 .1000E+01 11 .1000E+01 12 .1000E+01 13 .1000E+01  
14 .1000E+01 15 .1000E+01 16 .0000E+00  
17 .0000E+00 18 .0000E+00 19 .0000E+00 20 .0000E+00 21 .0000E+00  
22 .0000E+00 23 .0000E+00 24 .0000E+00

DAY OF WEEK = THURSDAY

1 .0000E+00 2 .0000E+00 3 .0000E+00 4 .0000E+00 5 .0000E+00  
6 .0000E+00 7 .0000E+00 8 .1000E+01  
9 .1000E+01 10 .1000E+01 11 .1000E+01 12 .1000E+01 13 .1000E+01  
14 .1000E+01 15 .1000E+01 16 .0000E+00  
17 .0000E+00 18 .0000E+00 19 .0000E+00 20 .0000E+00 21 .0000E+00  
22 .0000E+00 23 .0000E+00 24 .0000E+00

DAY OF WEEK = FRIDAY

1 .0000E+00 2 .0000E+00 3 .0000E+00 4 .0000E+00 5 .0000E+00  
6 .0000E+00 7 .0000E+00 8 .1000E+01  
9 .1000E+01 10 .1000E+01 11 .1000E+01 12 .1000E+01 13 .1000E+01  
14 .1000E+01 15 .1000E+01 16 .0000E+00  
17 .0000E+00 18 .0000E+00 19 .0000E+00 20 .0000E+00 21 .0000E+00  
22 .0000E+00 23 .0000E+00 24 .0000E+00

DAY OF WEEK = SATURDAY

1 .0000E+00 2 .0000E+00 3 .0000E+00 4 .0000E+00 5 .0000E+00  
6 .0000E+00 7 .0000E+00 8 .0000E+00  
9 .0000E+00 10 .0000E+00 11 .0000E+00 12 .0000E+00 13 .0000E+00  
14 .0000E+00 15 .0000E+00 16 .0000E+00  
17 .0000E+00 18 .0000E+00 19 .0000E+00 20 .0000E+00 21 .0000E+00  
22 .0000E+00 23 .0000E+00 24 .0000E+00

DAY OF WEEK = SUNDAY

```

1 .0000E+00 2 .0000E+00 3 .0000E+00 4 .0000E+00 5 .0000E+00
6 .0000E+00 7 .0000E+00 8 .0000E+00
9 .0000E+00 10 .0000E+00 11 .0000E+00 12 .0000E+00 13 .0000E+00
14 .0000E+00 15 .0000E+00 16 .0000E+00
17 .0000E+00 18 .0000E+00 19 .0000E+00 20 .0000E+00 21 .0000E+00
22 .0000E+00 23 .0000E+00 24 .0000E+00

```

```

*** AERMOD - VERSION 21112 *** *** C:\Lakes\AERMOD
View\CADO_Menifee\CADO_Menifee_Construction\CADO_Men *** 10/03/22
*** AERMET - VERSION 16216 *** ***
*** 19:20:16

```

PAGE 311

\*\*\* MODELOPTs: RegDFault CONC ELEV RURAL ADJ\_U\*

\* SOURCE EMISSION RATE SCALARS WHICH VARY DIURNALLY AND BY DAY OF WEEK (HRDOW7) \*

```

SOURCE ID = L0001396 ; SOURCE TYPE = VOLUME :
  HOUR SCALAR HOUR SCALAR HOUR SCALAR HOUR SCALAR
  HOUR SCALAR HOUR SCALAR HOUR SCALAR

```

```

-----
DAY OF WEEK = MONDAY
1 .0000E+00 2 .0000E+00 3 .0000E+00 4 .0000E+00 5 .0000E+00
6 .0000E+00 7 .0000E+00 8 .1000E+01
9 .1000E+01 10 .1000E+01 11 .1000E+01 12 .1000E+01 13 .1000E+01
14 .1000E+01 15 .1000E+01 16 .0000E+00
17 .0000E+00 18 .0000E+00 19 .0000E+00 20 .0000E+00 21 .0000E+00
22 .0000E+00 23 .0000E+00 24 .0000E+00

```

```

DAY OF WEEK = TUESDAY
1 .0000E+00 2 .0000E+00 3 .0000E+00 4 .0000E+00 5 .0000E+00
6 .0000E+00 7 .0000E+00 8 .1000E+01
9 .1000E+01 10 .1000E+01 11 .1000E+01 12 .1000E+01 13 .1000E+01
14 .1000E+01 15 .1000E+01 16 .0000E+00
17 .0000E+00 18 .0000E+00 19 .0000E+00 20 .0000E+00 21 .0000E+00
22 .0000E+00 23 .0000E+00 24 .0000E+00

```

```

DAY OF WEEK = WEDNESDY
1 .0000E+00 2 .0000E+00 3 .0000E+00 4 .0000E+00 5 .0000E+00
6 .0000E+00 7 .0000E+00 8 .1000E+01
9 .1000E+01 10 .1000E+01 11 .1000E+01 12 .1000E+01 13 .1000E+01
14 .1000E+01 15 .1000E+01 16 .0000E+00
17 .0000E+00 18 .0000E+00 19 .0000E+00 20 .0000E+00 21 .0000E+00
22 .0000E+00 23 .0000E+00 24 .0000E+00

```

```

DAY OF WEEK = THURSDAY
1 .0000E+00 2 .0000E+00 3 .0000E+00 4 .0000E+00 5 .0000E+00
6 .0000E+00 7 .0000E+00 8 .1000E+01
9 .1000E+01 10 .1000E+01 11 .1000E+01 12 .1000E+01 13 .1000E+01
14 .1000E+01 15 .1000E+01 16 .0000E+00
17 .0000E+00 18 .0000E+00 19 .0000E+00 20 .0000E+00 21 .0000E+00

```

22 .0000E+00 23 .0000E+00 24 .0000E+00

DAY OF WEEK = FRIDAY

1 .0000E+00 2 .0000E+00 3 .0000E+00 4 .0000E+00 5 .0000E+00  
6 .0000E+00 7 .0000E+00 8 .1000E+01  
9 .1000E+01 10 .1000E+01 11 .1000E+01 12 .1000E+01 13 .1000E+01  
14 .1000E+01 15 .1000E+01 16 .0000E+00  
17 .0000E+00 18 .0000E+00 19 .0000E+00 20 .0000E+00 21 .0000E+00  
22 .0000E+00 23 .0000E+00 24 .0000E+00

DAY OF WEEK = SATURDAY

1 .0000E+00 2 .0000E+00 3 .0000E+00 4 .0000E+00 5 .0000E+00  
6 .0000E+00 7 .0000E+00 8 .0000E+00  
9 .0000E+00 10 .0000E+00 11 .0000E+00 12 .0000E+00 13 .0000E+00  
14 .0000E+00 15 .0000E+00 16 .0000E+00  
17 .0000E+00 18 .0000E+00 19 .0000E+00 20 .0000E+00 21 .0000E+00  
22 .0000E+00 23 .0000E+00 24 .0000E+00

DAY OF WEEK = SUNDAY

1 .0000E+00 2 .0000E+00 3 .0000E+00 4 .0000E+00 5 .0000E+00  
6 .0000E+00 7 .0000E+00 8 .0000E+00  
9 .0000E+00 10 .0000E+00 11 .0000E+00 12 .0000E+00 13 .0000E+00  
14 .0000E+00 15 .0000E+00 16 .0000E+00  
17 .0000E+00 18 .0000E+00 19 .0000E+00 20 .0000E+00 21 .0000E+00  
22 .0000E+00 23 .0000E+00 24 .0000E+00

\*\*\* AERMOD - VERSION 21112 \*\*\* C:\Lakes\AERMOD  
View\CADO\_Menifee\CADO\_Menifee\_Construction\CADO\_Men \*\*\* 10/03/22  
\*\*\* AERMET - VERSION 16216 \*\*\*  
\*\*\* 19:20:16

PAGE 312

\*\*\* MODELOPTs: RegDFault CONC ELEV RURAL ADJ\_U\*

\* SOURCE EMISSION RATE SCALARS WHICH VARY DIURNALLY AND BY DAY OF WEEK (HRDOW7) \*

SOURCE ID = L0001397 ; SOURCE TYPE = VOLUME :  
HOUR SCALAR HOUR SCALAR HOUR SCALAR HOUR SCALAR  
HOUR SCALAR HOUR SCALAR HOUR SCALAR

DAY OF WEEK = MONDAY

1 .0000E+00 2 .0000E+00 3 .0000E+00 4 .0000E+00 5 .0000E+00  
6 .0000E+00 7 .0000E+00 8 .1000E+01  
9 .1000E+01 10 .1000E+01 11 .1000E+01 12 .1000E+01 13 .1000E+01  
14 .1000E+01 15 .1000E+01 16 .0000E+00  
17 .0000E+00 18 .0000E+00 19 .0000E+00 20 .0000E+00 21 .0000E+00  
22 .0000E+00 23 .0000E+00 24 .0000E+00

DAY OF WEEK = TUESDAY

1 .0000E+00 2 .0000E+00 3 .0000E+00 4 .0000E+00 5 .0000E+00  
6 .0000E+00 7 .0000E+00 8 .1000E+01  
9 .1000E+01 10 .1000E+01 11 .1000E+01 12 .1000E+01 13 .1000E+01

14 .1000E+01 15 .1000E+01 16 .0000E+00  
17 .0000E+00 18 .0000E+00 19 .0000E+00 20 .0000E+00 21 .0000E+00  
22 .0000E+00 23 .0000E+00 24 .0000E+00

DAY OF WEEK = WEDNESDY

1 .0000E+00 2 .0000E+00 3 .0000E+00 4 .0000E+00 5 .0000E+00  
6 .0000E+00 7 .0000E+00 8 .1000E+01  
9 .1000E+01 10 .1000E+01 11 .1000E+01 12 .1000E+01 13 .1000E+01  
14 .1000E+01 15 .1000E+01 16 .0000E+00  
17 .0000E+00 18 .0000E+00 19 .0000E+00 20 .0000E+00 21 .0000E+00  
22 .0000E+00 23 .0000E+00 24 .0000E+00

DAY OF WEEK = THURSDAY

1 .0000E+00 2 .0000E+00 3 .0000E+00 4 .0000E+00 5 .0000E+00  
6 .0000E+00 7 .0000E+00 8 .1000E+01  
9 .1000E+01 10 .1000E+01 11 .1000E+01 12 .1000E+01 13 .1000E+01  
14 .1000E+01 15 .1000E+01 16 .0000E+00  
17 .0000E+00 18 .0000E+00 19 .0000E+00 20 .0000E+00 21 .0000E+00  
22 .0000E+00 23 .0000E+00 24 .0000E+00

DAY OF WEEK = FRIDAY

1 .0000E+00 2 .0000E+00 3 .0000E+00 4 .0000E+00 5 .0000E+00  
6 .0000E+00 7 .0000E+00 8 .1000E+01  
9 .1000E+01 10 .1000E+01 11 .1000E+01 12 .1000E+01 13 .1000E+01  
14 .1000E+01 15 .1000E+01 16 .0000E+00  
17 .0000E+00 18 .0000E+00 19 .0000E+00 20 .0000E+00 21 .0000E+00  
22 .0000E+00 23 .0000E+00 24 .0000E+00

DAY OF WEEK = SATURDAY

1 .0000E+00 2 .0000E+00 3 .0000E+00 4 .0000E+00 5 .0000E+00  
6 .0000E+00 7 .0000E+00 8 .0000E+00  
9 .0000E+00 10 .0000E+00 11 .0000E+00 12 .0000E+00 13 .0000E+00  
14 .0000E+00 15 .0000E+00 16 .0000E+00  
17 .0000E+00 18 .0000E+00 19 .0000E+00 20 .0000E+00 21 .0000E+00  
22 .0000E+00 23 .0000E+00 24 .0000E+00

DAY OF WEEK = SUNDAY

1 .0000E+00 2 .0000E+00 3 .0000E+00 4 .0000E+00 5 .0000E+00  
6 .0000E+00 7 .0000E+00 8 .0000E+00  
9 .0000E+00 10 .0000E+00 11 .0000E+00 12 .0000E+00 13 .0000E+00  
14 .0000E+00 15 .0000E+00 16 .0000E+00  
17 .0000E+00 18 .0000E+00 19 .0000E+00 20 .0000E+00 21 .0000E+00  
22 .0000E+00 23 .0000E+00 24 .0000E+00

▲ \*\*\* AERMOD - VERSION 21112 \*\*\* \*\*\* C:\Lakes\AERMOD  
View\CADO\_Menifee\CADO\_Menifee\_Construction\CADO\_Men \*\*\* 10/03/22  
\*\*\* AERMET - VERSION 16216 \*\*\* \*\*\*  
\*\*\* 19:20:16

PAGE 313

\*\*\* MODELOPTs: RegDFault CONC ELEV RURAL ADJ\_U\*

\* SOURCE EMISSION RATE SCALARS WHICH VARY DIURNALLY AND BY DAY OF  
WEEK (HRDOW7) \*

SOURCE ID = L0001398 ; SOURCE TYPE = VOLUME :

HOUR SCALAR HOUR SCALAR HOUR SCALAR HOUR SCALAR HOUR SCALAR  
HOUR SCALAR HOUR SCALAR HOUR SCALAR

-----  
-----

DAY OF WEEK = MONDAY

1 .0000E+00 2 .0000E+00 3 .0000E+00 4 .0000E+00 5 .0000E+00  
6 .0000E+00 7 .0000E+00 8 .1000E+01  
9 .1000E+01 10 .1000E+01 11 .1000E+01 12 .1000E+01 13 .1000E+01  
14 .1000E+01 15 .1000E+01 16 .0000E+00  
17 .0000E+00 18 .0000E+00 19 .0000E+00 20 .0000E+00 21 .0000E+00  
22 .0000E+00 23 .0000E+00 24 .0000E+00

DAY OF WEEK = TUESDAY

1 .0000E+00 2 .0000E+00 3 .0000E+00 4 .0000E+00 5 .0000E+00  
6 .0000E+00 7 .0000E+00 8 .1000E+01  
9 .1000E+01 10 .1000E+01 11 .1000E+01 12 .1000E+01 13 .1000E+01  
14 .1000E+01 15 .1000E+01 16 .0000E+00  
17 .0000E+00 18 .0000E+00 19 .0000E+00 20 .0000E+00 21 .0000E+00  
22 .0000E+00 23 .0000E+00 24 .0000E+00

DAY OF WEEK = WEDNESDY

1 .0000E+00 2 .0000E+00 3 .0000E+00 4 .0000E+00 5 .0000E+00  
6 .0000E+00 7 .0000E+00 8 .1000E+01  
9 .1000E+01 10 .1000E+01 11 .1000E+01 12 .1000E+01 13 .1000E+01  
14 .1000E+01 15 .1000E+01 16 .0000E+00  
17 .0000E+00 18 .0000E+00 19 .0000E+00 20 .0000E+00 21 .0000E+00  
22 .0000E+00 23 .0000E+00 24 .0000E+00

DAY OF WEEK = THURSDAY

1 .0000E+00 2 .0000E+00 3 .0000E+00 4 .0000E+00 5 .0000E+00  
6 .0000E+00 7 .0000E+00 8 .1000E+01  
9 .1000E+01 10 .1000E+01 11 .1000E+01 12 .1000E+01 13 .1000E+01  
14 .1000E+01 15 .1000E+01 16 .0000E+00  
17 .0000E+00 18 .0000E+00 19 .0000E+00 20 .0000E+00 21 .0000E+00  
22 .0000E+00 23 .0000E+00 24 .0000E+00

DAY OF WEEK = FRIDAY

1 .0000E+00 2 .0000E+00 3 .0000E+00 4 .0000E+00 5 .0000E+00  
6 .0000E+00 7 .0000E+00 8 .1000E+01  
9 .1000E+01 10 .1000E+01 11 .1000E+01 12 .1000E+01 13 .1000E+01  
14 .1000E+01 15 .1000E+01 16 .0000E+00  
17 .0000E+00 18 .0000E+00 19 .0000E+00 20 .0000E+00 21 .0000E+00  
22 .0000E+00 23 .0000E+00 24 .0000E+00

DAY OF WEEK = SATURDAY

1 .0000E+00 2 .0000E+00 3 .0000E+00 4 .0000E+00 5 .0000E+00  
6 .0000E+00 7 .0000E+00 8 .0000E+00  
9 .0000E+00 10 .0000E+00 11 .0000E+00 12 .0000E+00 13 .0000E+00  
14 .0000E+00 15 .0000E+00 16 .0000E+00  
17 .0000E+00 18 .0000E+00 19 .0000E+00 20 .0000E+00 21 .0000E+00  
22 .0000E+00 23 .0000E+00 24 .0000E+00

DAY OF WEEK = SUNDAY

1 .0000E+00 2 .0000E+00 3 .0000E+00 4 .0000E+00 5 .0000E+00

6 .0000E+00 7 .0000E+00 8 .0000E+00  
 9 .0000E+00 10 .0000E+00 11 .0000E+00 12 .0000E+00 13 .0000E+00  
 14 .0000E+00 15 .0000E+00 16 .0000E+00  
 17 .0000E+00 18 .0000E+00 19 .0000E+00 20 .0000E+00 21 .0000E+00  
 22 .0000E+00 23 .0000E+00 24 .0000E+00

▲ \*\*\* AERMOD - VERSION 21112 \*\*\* \*\*\* C:\Lakes\AERMOD  
 View\CADO\_Menifee\CADO\_Menifee\_Construction\CADO\_Men \*\*\* 10/03/22  
 \*\*\* AERMET - VERSION 16216 \*\*\* \*\*\*  
 \*\*\* 19:20:16

PAGE 314

\*\*\* MODELOPTs: RegDFault CONC ELEV RURAL ADJ\_U\*

\* SOURCE EMISSION RATE SCALARS WHICH VARY DIURNALLY AND BY DAY OF WEEK (HRDOW7) \*

SOURCE ID = L0001399 ; SOURCE TYPE = VOLUME :  
 HOUR SCALAR HOUR SCALAR HOUR SCALAR HOUR SCALAR HOUR SCALAR  
 HOUR SCALAR HOUR SCALAR HOUR SCALAR

-----  
 DAY OF WEEK = MONDAY  
 1 .0000E+00 2 .0000E+00 3 .0000E+00 4 .0000E+00 5 .0000E+00  
 6 .0000E+00 7 .0000E+00 8 .1000E+01  
 9 .1000E+01 10 .1000E+01 11 .1000E+01 12 .1000E+01 13 .1000E+01  
 14 .1000E+01 15 .1000E+01 16 .0000E+00  
 17 .0000E+00 18 .0000E+00 19 .0000E+00 20 .0000E+00 21 .0000E+00  
 22 .0000E+00 23 .0000E+00 24 .0000E+00

DAY OF WEEK = TUESDAY  
 1 .0000E+00 2 .0000E+00 3 .0000E+00 4 .0000E+00 5 .0000E+00  
 6 .0000E+00 7 .0000E+00 8 .1000E+01  
 9 .1000E+01 10 .1000E+01 11 .1000E+01 12 .1000E+01 13 .1000E+01  
 14 .1000E+01 15 .1000E+01 16 .0000E+00  
 17 .0000E+00 18 .0000E+00 19 .0000E+00 20 .0000E+00 21 .0000E+00  
 22 .0000E+00 23 .0000E+00 24 .0000E+00

DAY OF WEEK = WEDNESDY  
 1 .0000E+00 2 .0000E+00 3 .0000E+00 4 .0000E+00 5 .0000E+00  
 6 .0000E+00 7 .0000E+00 8 .1000E+01  
 9 .1000E+01 10 .1000E+01 11 .1000E+01 12 .1000E+01 13 .1000E+01  
 14 .1000E+01 15 .1000E+01 16 .0000E+00  
 17 .0000E+00 18 .0000E+00 19 .0000E+00 20 .0000E+00 21 .0000E+00  
 22 .0000E+00 23 .0000E+00 24 .0000E+00

DAY OF WEEK = THURSDAY  
 1 .0000E+00 2 .0000E+00 3 .0000E+00 4 .0000E+00 5 .0000E+00  
 6 .0000E+00 7 .0000E+00 8 .1000E+01  
 9 .1000E+01 10 .1000E+01 11 .1000E+01 12 .1000E+01 13 .1000E+01  
 14 .1000E+01 15 .1000E+01 16 .0000E+00  
 17 .0000E+00 18 .0000E+00 19 .0000E+00 20 .0000E+00 21 .0000E+00  
 22 .0000E+00 23 .0000E+00 24 .0000E+00



DAY OF WEEK = FRIDAY

1	.0000E+00	2	.0000E+00	3	.0000E+00	4	.0000E+00	5	.0000E+00	
6	.0000E+00	7	.0000E+00	8	.1000E+01					
	9	.1000E+01	10	.1000E+01	11	.1000E+01	12	.1000E+01	13	.1000E+01
14	.1000E+01	15	.1000E+01	16	.0000E+00					
	17	.0000E+00	18	.0000E+00	19	.0000E+00	20	.0000E+00	21	.0000E+00
22	.0000E+00	23	.0000E+00	24	.0000E+00					

DAY OF WEEK = SATURDAY

1	.0000E+00	2	.0000E+00	3	.0000E+00	4	.0000E+00	5	.0000E+00	
6	.0000E+00	7	.0000E+00	8	.0000E+00					
	9	.0000E+00	10	.0000E+00	11	.0000E+00	12	.0000E+00	13	.0000E+00
14	.0000E+00	15	.0000E+00	16	.0000E+00					
	17	.0000E+00	18	.0000E+00	19	.0000E+00	20	.0000E+00	21	.0000E+00
22	.0000E+00	23	.0000E+00	24	.0000E+00					

DAY OF WEEK = SUNDAY

1	.0000E+00	2	.0000E+00	3	.0000E+00	4	.0000E+00	5	.0000E+00	
6	.0000E+00	7	.0000E+00	8	.0000E+00					
	9	.0000E+00	10	.0000E+00	11	.0000E+00	12	.0000E+00	13	.0000E+00
14	.0000E+00	15	.0000E+00	16	.0000E+00					
	17	.0000E+00	18	.0000E+00	19	.0000E+00	20	.0000E+00	21	.0000E+00
22	.0000E+00	23	.0000E+00	24	.0000E+00					

▲ \*\*\* AERMOD - VERSION 21112 \*\*\*      \*\*\* C:\Lakes\AERMOD  
 View\CADO\_Menifee\CADO\_Menifee\_Construction\CADO\_Men \*\*\*      10/03/22  
 \*\*\* AERMET - VERSION 16216 \*\*\*      \*\*\*  
                                  \*\*\*      19:20:16

PAGE 315

\*\*\* MODELOPTs:    RegDFault    CONC    ELEV    RURAL    ADJ\_U\*

\* SOURCE EMISSION RATE SCALARS WHICH VARY DIURNALLY AND BY DAY OF WEEK (HRDOW7) \*

SOURCE ID = L0001400      ; SOURCE TYPE = VOLUME      ;  
 HOUR    SCALAR    HOUR    SCALAR    HOUR    SCALAR    HOUR    SCALAR    HOUR    SCALAR  
 HOUR    SCALAR    HOUR    SCALAR    HOUR    SCALAR

DAY OF WEEK = MONDAY

1	.0000E+00	2	.0000E+00	3	.0000E+00	4	.0000E+00	5	.0000E+00	
6	.0000E+00	7	.0000E+00	8	.1000E+01					
	9	.1000E+01	10	.1000E+01	11	.1000E+01	12	.1000E+01	13	.1000E+01
14	.1000E+01	15	.1000E+01	16	.0000E+00					
	17	.0000E+00	18	.0000E+00	19	.0000E+00	20	.0000E+00	21	.0000E+00
22	.0000E+00	23	.0000E+00	24	.0000E+00					

DAY OF WEEK = TUESDAY

1	.0000E+00	2	.0000E+00	3	.0000E+00	4	.0000E+00	5	.0000E+00	
6	.0000E+00	7	.0000E+00	8	.1000E+01					
	9	.1000E+01	10	.1000E+01	11	.1000E+01	12	.1000E+01	13	.1000E+01
14	.1000E+01	15	.1000E+01	16	.0000E+00					

17 .0000E+00 18 .0000E+00 19 .0000E+00 20 .0000E+00 21 .0000E+00  
22 .0000E+00 23 .0000E+00 24 .0000E+00

DAY OF WEEK = WEDNESDY

1 .0000E+00 2 .0000E+00 3 .0000E+00 4 .0000E+00 5 .0000E+00  
6 .0000E+00 7 .0000E+00 8 .1000E+01  
9 .1000E+01 10 .1000E+01 11 .1000E+01 12 .1000E+01 13 .1000E+01  
14 .1000E+01 15 .1000E+01 16 .0000E+00  
17 .0000E+00 18 .0000E+00 19 .0000E+00 20 .0000E+00 21 .0000E+00  
22 .0000E+00 23 .0000E+00 24 .0000E+00

DAY OF WEEK = THURSDAY

1 .0000E+00 2 .0000E+00 3 .0000E+00 4 .0000E+00 5 .0000E+00  
6 .0000E+00 7 .0000E+00 8 .1000E+01  
9 .1000E+01 10 .1000E+01 11 .1000E+01 12 .1000E+01 13 .1000E+01  
14 .1000E+01 15 .1000E+01 16 .0000E+00  
17 .0000E+00 18 .0000E+00 19 .0000E+00 20 .0000E+00 21 .0000E+00  
22 .0000E+00 23 .0000E+00 24 .0000E+00

DAY OF WEEK = FRIDAY

1 .0000E+00 2 .0000E+00 3 .0000E+00 4 .0000E+00 5 .0000E+00  
6 .0000E+00 7 .0000E+00 8 .1000E+01  
9 .1000E+01 10 .1000E+01 11 .1000E+01 12 .1000E+01 13 .1000E+01  
14 .1000E+01 15 .1000E+01 16 .0000E+00  
17 .0000E+00 18 .0000E+00 19 .0000E+00 20 .0000E+00 21 .0000E+00  
22 .0000E+00 23 .0000E+00 24 .0000E+00

DAY OF WEEK = SATURDAY

1 .0000E+00 2 .0000E+00 3 .0000E+00 4 .0000E+00 5 .0000E+00  
6 .0000E+00 7 .0000E+00 8 .0000E+00  
9 .0000E+00 10 .0000E+00 11 .0000E+00 12 .0000E+00 13 .0000E+00  
14 .0000E+00 15 .0000E+00 16 .0000E+00  
17 .0000E+00 18 .0000E+00 19 .0000E+00 20 .0000E+00 21 .0000E+00  
22 .0000E+00 23 .0000E+00 24 .0000E+00

DAY OF WEEK = SUNDAY

1 .0000E+00 2 .0000E+00 3 .0000E+00 4 .0000E+00 5 .0000E+00  
6 .0000E+00 7 .0000E+00 8 .0000E+00  
9 .0000E+00 10 .0000E+00 11 .0000E+00 12 .0000E+00 13 .0000E+00  
14 .0000E+00 15 .0000E+00 16 .0000E+00  
17 .0000E+00 18 .0000E+00 19 .0000E+00 20 .0000E+00 21 .0000E+00  
22 .0000E+00 23 .0000E+00 24 .0000E+00

▲ \*\*\* AERMOD - VERSION 21112 \*\*\* \*\*\* C:\Lakes\AERMOD

View\CADO\_Menifee\CADO\_Menifee\_Construction\CADO\_Men \*\*\* 10/03/22

\*\*\* AERMET - VERSION 16216 \*\*\* \*\*\*

\*\*\* 19:20:16

PAGE 316

\*\*\* MODELOPTs: RegDFault CONC ELEV RURAL ADJ\_U\*

\* SOURCE EMISSION RATE SCALARS WHICH VARY DIURNALLY AND BY DAY OF WEEK (HRDOW7) \*

SOURCE ID = L0001401 ; SOURCE TYPE = VOLUME :

HOUR	SCALAR	HOUR	SCALAR	HOUR	SCALAR	HOUR	SCALAR	HOUR	SCALAR
HOUR	SCALAR	HOUR	SCALAR	HOUR	SCALAR	HOUR	SCALAR	HOUR	SCALAR

DAY OF WEEK = MONDAY

1	.0000E+00	2	.0000E+00	3	.0000E+00	4	.0000E+00	5	.0000E+00
6	.0000E+00	7	.0000E+00	8	.1000E+01				
9	.1000E+01	10	.1000E+01	11	.1000E+01	12	.1000E+01	13	.1000E+01
14	.1000E+01	15	.1000E+01	16	.0000E+00				
17	.0000E+00	18	.0000E+00	19	.0000E+00	20	.0000E+00	21	.0000E+00
22	.0000E+00	23	.0000E+00	24	.0000E+00				

DAY OF WEEK = TUESDAY

1	.0000E+00	2	.0000E+00	3	.0000E+00	4	.0000E+00	5	.0000E+00
6	.0000E+00	7	.0000E+00	8	.1000E+01				
9	.1000E+01	10	.1000E+01	11	.1000E+01	12	.1000E+01	13	.1000E+01
14	.1000E+01	15	.1000E+01	16	.0000E+00				
17	.0000E+00	18	.0000E+00	19	.0000E+00	20	.0000E+00	21	.0000E+00
22	.0000E+00	23	.0000E+00	24	.0000E+00				

DAY OF WEEK = WEDNESDAY

1	.0000E+00	2	.0000E+00	3	.0000E+00	4	.0000E+00	5	.0000E+00
6	.0000E+00	7	.0000E+00	8	.1000E+01				
9	.1000E+01	10	.1000E+01	11	.1000E+01	12	.1000E+01	13	.1000E+01
14	.1000E+01	15	.1000E+01	16	.0000E+00				
17	.0000E+00	18	.0000E+00	19	.0000E+00	20	.0000E+00	21	.0000E+00
22	.0000E+00	23	.0000E+00	24	.0000E+00				

DAY OF WEEK = THURSDAY

1	.0000E+00	2	.0000E+00	3	.0000E+00	4	.0000E+00	5	.0000E+00
6	.0000E+00	7	.0000E+00	8	.1000E+01				
9	.1000E+01	10	.1000E+01	11	.1000E+01	12	.1000E+01	13	.1000E+01
14	.1000E+01	15	.1000E+01	16	.0000E+00				
17	.0000E+00	18	.0000E+00	19	.0000E+00	20	.0000E+00	21	.0000E+00
22	.0000E+00	23	.0000E+00	24	.0000E+00				

DAY OF WEEK = FRIDAY

1	.0000E+00	2	.0000E+00	3	.0000E+00	4	.0000E+00	5	.0000E+00
6	.0000E+00	7	.0000E+00	8	.1000E+01				
9	.1000E+01	10	.1000E+01	11	.1000E+01	12	.1000E+01	13	.1000E+01
14	.1000E+01	15	.1000E+01	16	.0000E+00				
17	.0000E+00	18	.0000E+00	19	.0000E+00	20	.0000E+00	21	.0000E+00
22	.0000E+00	23	.0000E+00	24	.0000E+00				

DAY OF WEEK = SATURDAY

1	.0000E+00	2	.0000E+00	3	.0000E+00	4	.0000E+00	5	.0000E+00
6	.0000E+00	7	.0000E+00	8	.0000E+00				
9	.0000E+00	10	.0000E+00	11	.0000E+00	12	.0000E+00	13	.0000E+00
14	.0000E+00	15	.0000E+00	16	.0000E+00				
17	.0000E+00	18	.0000E+00	19	.0000E+00	20	.0000E+00	21	.0000E+00
22	.0000E+00	23	.0000E+00	24	.0000E+00				

DAY OF WEEK = SUNDAY

1	.0000E+00	2	.0000E+00	3	.0000E+00	4	.0000E+00	5	.0000E+00
6	.0000E+00	7	.0000E+00	8	.0000E+00				

9 .0000E+00 10 .0000E+00 11 .0000E+00 12 .0000E+00 13 .0000E+00  
 14 .0000E+00 15 .0000E+00 16 .0000E+00  
 17 .0000E+00 18 .0000E+00 19 .0000E+00 20 .0000E+00 21 .0000E+00  
 22 .0000E+00 23 .0000E+00 24 .0000E+00

▲ \*\*\* AERMOD - VERSION 21112 \*\*\* \*\*\* C:\Lakes\AERMOD  
 View\CADO\_Menifee\CADO\_Menifee\_Construction\CADO\_Men \*\*\* 10/03/22  
 \*\*\* AERMET - VERSION 16216 \*\*\* \*\*\*  
 \*\*\* 19:20:16

PAGE 317

\*\*\* MODELOPTs: RegDFault CONC ELEV RURAL ADJ\_U\*

\* SOURCE EMISSION RATE SCALARS WHICH VARY DIURNALLY AND BY DAY OF WEEK (HRDOW7) \*

SOURCE ID = L0001402 ; SOURCE TYPE = VOLUME :  
 HOUR SCALAR HOUR SCALAR HOUR SCALAR HOUR SCALAR HOUR SCALAR  
 HOUR SCALAR HOUR SCALAR HOUR SCALAR  
 - - - - -

DAY OF WEEK = MONDAY

1 .0000E+00 2 .0000E+00 3 .0000E+00 4 .0000E+00 5 .0000E+00  
 6 .0000E+00 7 .0000E+00 8 .1000E+01  
 9 .1000E+01 10 .1000E+01 11 .1000E+01 12 .1000E+01 13 .1000E+01  
 14 .1000E+01 15 .1000E+01 16 .0000E+00  
 17 .0000E+00 18 .0000E+00 19 .0000E+00 20 .0000E+00 21 .0000E+00  
 22 .0000E+00 23 .0000E+00 24 .0000E+00

DAY OF WEEK = TUESDAY

1 .0000E+00 2 .0000E+00 3 .0000E+00 4 .0000E+00 5 .0000E+00  
 6 .0000E+00 7 .0000E+00 8 .1000E+01  
 9 .1000E+01 10 .1000E+01 11 .1000E+01 12 .1000E+01 13 .1000E+01  
 14 .1000E+01 15 .1000E+01 16 .0000E+00  
 17 .0000E+00 18 .0000E+00 19 .0000E+00 20 .0000E+00 21 .0000E+00  
 22 .0000E+00 23 .0000E+00 24 .0000E+00

DAY OF WEEK = WEDNESDY

1 .0000E+00 2 .0000E+00 3 .0000E+00 4 .0000E+00 5 .0000E+00  
 6 .0000E+00 7 .0000E+00 8 .1000E+01  
 9 .1000E+01 10 .1000E+01 11 .1000E+01 12 .1000E+01 13 .1000E+01  
 14 .1000E+01 15 .1000E+01 16 .0000E+00  
 17 .0000E+00 18 .0000E+00 19 .0000E+00 20 .0000E+00 21 .0000E+00  
 22 .0000E+00 23 .0000E+00 24 .0000E+00

DAY OF WEEK = THURSDAY

1 .0000E+00 2 .0000E+00 3 .0000E+00 4 .0000E+00 5 .0000E+00  
 6 .0000E+00 7 .0000E+00 8 .1000E+01  
 9 .1000E+01 10 .1000E+01 11 .1000E+01 12 .1000E+01 13 .1000E+01  
 14 .1000E+01 15 .1000E+01 16 .0000E+00  
 17 .0000E+00 18 .0000E+00 19 .0000E+00 20 .0000E+00 21 .0000E+00  
 22 .0000E+00 23 .0000E+00 24 .0000E+00

DAY OF WEEK = FRIDAY

1	.0000E+00	2	.0000E+00	3	.0000E+00	4	.0000E+00	5	.0000E+00
6	.0000E+00	7	.0000E+00	8	.1000E+01				
	.1000E+01	10	.1000E+01	11	.1000E+01	12	.1000E+01	13	.1000E+01
14	.1000E+01	15	.1000E+01	16	.0000E+00				
	.0000E+00	18	.0000E+00	19	.0000E+00	20	.0000E+00	21	.0000E+00
22	.0000E+00	23	.0000E+00	24	.0000E+00				

DAY OF WEEK = SATURDAY

1	.0000E+00	2	.0000E+00	3	.0000E+00	4	.0000E+00	5	.0000E+00
6	.0000E+00	7	.0000E+00	8	.0000E+00				
	.0000E+00	10	.0000E+00	11	.0000E+00	12	.0000E+00	13	.0000E+00
14	.0000E+00	15	.0000E+00	16	.0000E+00				
	.0000E+00	18	.0000E+00	19	.0000E+00	20	.0000E+00	21	.0000E+00
22	.0000E+00	23	.0000E+00	24	.0000E+00				

DAY OF WEEK = SUNDAY

1	.0000E+00	2	.0000E+00	3	.0000E+00	4	.0000E+00	5	.0000E+00
6	.0000E+00	7	.0000E+00	8	.0000E+00				
	.0000E+00	10	.0000E+00	11	.0000E+00	12	.0000E+00	13	.0000E+00
14	.0000E+00	15	.0000E+00	16	.0000E+00				
	.0000E+00	18	.0000E+00	19	.0000E+00	20	.0000E+00	21	.0000E+00
22	.0000E+00	23	.0000E+00	24	.0000E+00				

\*\*\* AERMOD - VERSION 21112 \*\*\*      \*\*\* C:\Lakes\AERMOD  
 View\CADO\_Menifee\CADO\_Menifee\_Construction\CADO\_Men \*\*\*      10/03/22  
 \*\*\* AERMET - VERSION 16216 \*\*\*      \*\*\*  
                                          \*\*\*      19:20:16

PAGE 318

\*\*\* MODELOPTs:    RegDFault    CONC    ELEV    RURAL    ADJ\_U\*

\* SOURCE EMISSION RATE SCALARS WHICH VARY DIURNALLY AND BY DAY OF WEEK (HRDOW7) \*

SOURCE ID = L0001403      ; SOURCE TYPE = VOLUME      :

HOUR	SCALAR	HOUR	SCALAR	HOUR	SCALAR	HOUR	SCALAR	HOUR	SCALAR
HOUR	SCALAR	HOUR	SCALAR	HOUR	SCALAR				

DAY OF WEEK = MONDAY

1	.0000E+00	2	.0000E+00	3	.0000E+00	4	.0000E+00	5	.0000E+00
6	.0000E+00	7	.0000E+00	8	.1000E+01				
	.1000E+01	10	.1000E+01	11	.1000E+01	12	.1000E+01	13	.1000E+01
14	.1000E+01	15	.1000E+01	16	.0000E+00				
	.0000E+00	18	.0000E+00	19	.0000E+00	20	.0000E+00	21	.0000E+00
22	.0000E+00	23	.0000E+00	24	.0000E+00				

DAY OF WEEK = TUESDAY

1	.0000E+00	2	.0000E+00	3	.0000E+00	4	.0000E+00	5	.0000E+00
6	.0000E+00	7	.0000E+00	8	.1000E+01				
	.1000E+01	10	.1000E+01	11	.1000E+01	12	.1000E+01	13	.1000E+01
14	.1000E+01	15	.1000E+01	16	.0000E+00				
	.0000E+00	18	.0000E+00	19	.0000E+00	20	.0000E+00	21	.0000E+00

22 .0000E+00 23 .0000E+00 24 .0000E+00

DAY OF WEEK = WEDNESDY

1 .0000E+00 2 .0000E+00 3 .0000E+00 4 .0000E+00 5 .0000E+00  
6 .0000E+00 7 .0000E+00 8 .1000E+01  
9 .1000E+01 10 .1000E+01 11 .1000E+01 12 .1000E+01 13 .1000E+01  
14 .1000E+01 15 .1000E+01 16 .0000E+00  
17 .0000E+00 18 .0000E+00 19 .0000E+00 20 .0000E+00 21 .0000E+00  
22 .0000E+00 23 .0000E+00 24 .0000E+00

DAY OF WEEK = THURSDAY

1 .0000E+00 2 .0000E+00 3 .0000E+00 4 .0000E+00 5 .0000E+00  
6 .0000E+00 7 .0000E+00 8 .1000E+01  
9 .1000E+01 10 .1000E+01 11 .1000E+01 12 .1000E+01 13 .1000E+01  
14 .1000E+01 15 .1000E+01 16 .0000E+00  
17 .0000E+00 18 .0000E+00 19 .0000E+00 20 .0000E+00 21 .0000E+00  
22 .0000E+00 23 .0000E+00 24 .0000E+00

DAY OF WEEK = FRIDAY

1 .0000E+00 2 .0000E+00 3 .0000E+00 4 .0000E+00 5 .0000E+00  
6 .0000E+00 7 .0000E+00 8 .1000E+01  
9 .1000E+01 10 .1000E+01 11 .1000E+01 12 .1000E+01 13 .1000E+01  
14 .1000E+01 15 .1000E+01 16 .0000E+00  
17 .0000E+00 18 .0000E+00 19 .0000E+00 20 .0000E+00 21 .0000E+00  
22 .0000E+00 23 .0000E+00 24 .0000E+00

DAY OF WEEK = SATURDAY

1 .0000E+00 2 .0000E+00 3 .0000E+00 4 .0000E+00 5 .0000E+00  
6 .0000E+00 7 .0000E+00 8 .0000E+00  
9 .0000E+00 10 .0000E+00 11 .0000E+00 12 .0000E+00 13 .0000E+00  
14 .0000E+00 15 .0000E+00 16 .0000E+00  
17 .0000E+00 18 .0000E+00 19 .0000E+00 20 .0000E+00 21 .0000E+00  
22 .0000E+00 23 .0000E+00 24 .0000E+00

DAY OF WEEK = SUNDAY

1 .0000E+00 2 .0000E+00 3 .0000E+00 4 .0000E+00 5 .0000E+00  
6 .0000E+00 7 .0000E+00 8 .0000E+00  
9 .0000E+00 10 .0000E+00 11 .0000E+00 12 .0000E+00 13 .0000E+00  
14 .0000E+00 15 .0000E+00 16 .0000E+00  
17 .0000E+00 18 .0000E+00 19 .0000E+00 20 .0000E+00 21 .0000E+00  
22 .0000E+00 23 .0000E+00 24 .0000E+00

▲ \*\*\* AERMOD - VERSION 21112 \*\*\* C:\Lakes\AERMOD  
View\CADO\_Menifee\CADO\_Menifee\_Construction\CADO\_Men \*\*\* 10/03/22  
\*\*\* AERMET - VERSION 16216 \*\*\*  
\*\*\* 19:20:16

PAGE 319

\*\*\* MODELOPTs: RegDFault CONC ELEV RURAL ADJ\_U\*

\* SOURCE EMISSION RATE SCALARS WHICH VARY DIURNALLY AND BY DAY OF WEEK (HRDOW7) \*

SOURCE ID = L0001404 ; SOURCE TYPE = VOLUME :  
HOUR SCALAR HOUR SCALAR HOUR SCALAR HOUR SCALAR HOUR SCALAR

HOUR SCALAR HOUR SCALAR HOUR SCALAR

-----  
-----  
DAY OF WEEK = MONDAY  
1 .0000E+00 2 .0000E+00 3 .0000E+00 4 .0000E+00 5 .0000E+00  
6 .0000E+00 7 .0000E+00 8 .1000E+01  
9 .1000E+01 10 .1000E+01 11 .1000E+01 12 .1000E+01 13 .1000E+01  
14 .1000E+01 15 .1000E+01 16 .0000E+00  
17 .0000E+00 18 .0000E+00 19 .0000E+00 20 .0000E+00 21 .0000E+00  
22 .0000E+00 23 .0000E+00 24 .0000E+00

DAY OF WEEK = TUESDAY  
1 .0000E+00 2 .0000E+00 3 .0000E+00 4 .0000E+00 5 .0000E+00  
6 .0000E+00 7 .0000E+00 8 .1000E+01  
9 .1000E+01 10 .1000E+01 11 .1000E+01 12 .1000E+01 13 .1000E+01  
14 .1000E+01 15 .1000E+01 16 .0000E+00  
17 .0000E+00 18 .0000E+00 19 .0000E+00 20 .0000E+00 21 .0000E+00  
22 .0000E+00 23 .0000E+00 24 .0000E+00

DAY OF WEEK = WEDNESDY  
1 .0000E+00 2 .0000E+00 3 .0000E+00 4 .0000E+00 5 .0000E+00  
6 .0000E+00 7 .0000E+00 8 .1000E+01  
9 .1000E+01 10 .1000E+01 11 .1000E+01 12 .1000E+01 13 .1000E+01  
14 .1000E+01 15 .1000E+01 16 .0000E+00  
17 .0000E+00 18 .0000E+00 19 .0000E+00 20 .0000E+00 21 .0000E+00  
22 .0000E+00 23 .0000E+00 24 .0000E+00

DAY OF WEEK = THURSDAY  
1 .0000E+00 2 .0000E+00 3 .0000E+00 4 .0000E+00 5 .0000E+00  
6 .0000E+00 7 .0000E+00 8 .1000E+01  
9 .1000E+01 10 .1000E+01 11 .1000E+01 12 .1000E+01 13 .1000E+01  
14 .1000E+01 15 .1000E+01 16 .0000E+00  
17 .0000E+00 18 .0000E+00 19 .0000E+00 20 .0000E+00 21 .0000E+00  
22 .0000E+00 23 .0000E+00 24 .0000E+00

DAY OF WEEK = FRIDAY  
1 .0000E+00 2 .0000E+00 3 .0000E+00 4 .0000E+00 5 .0000E+00  
6 .0000E+00 7 .0000E+00 8 .1000E+01  
9 .1000E+01 10 .1000E+01 11 .1000E+01 12 .1000E+01 13 .1000E+01  
14 .1000E+01 15 .1000E+01 16 .0000E+00  
17 .0000E+00 18 .0000E+00 19 .0000E+00 20 .0000E+00 21 .0000E+00  
22 .0000E+00 23 .0000E+00 24 .0000E+00

DAY OF WEEK = SATURDAY  
1 .0000E+00 2 .0000E+00 3 .0000E+00 4 .0000E+00 5 .0000E+00  
6 .0000E+00 7 .0000E+00 8 .0000E+00  
9 .0000E+00 10 .0000E+00 11 .0000E+00 12 .0000E+00 13 .0000E+00  
14 .0000E+00 15 .0000E+00 16 .0000E+00  
17 .0000E+00 18 .0000E+00 19 .0000E+00 20 .0000E+00 21 .0000E+00  
22 .0000E+00 23 .0000E+00 24 .0000E+00

DAY OF WEEK = SUNDAY  
1 .0000E+00 2 .0000E+00 3 .0000E+00 4 .0000E+00 5 .0000E+00  
6 .0000E+00 7 .0000E+00 8 .0000E+00  
9 .0000E+00 10 .0000E+00 11 .0000E+00 12 .0000E+00 13 .0000E+00

14 .0000E+00 15 .0000E+00 16 .0000E+00  
17 .0000E+00 18 .0000E+00 19 .0000E+00 20 .0000E+00 21 .0000E+00  
22 .0000E+00 23 .0000E+00 24 .0000E+00

▲ \*\*\* AERMOD - VERSION 21112 \*\*\* \*\*\* C:\Lakes\AERMOD  
View\CADO\_Menifee\CADO\_Menifee\_Construction\CADO\_Men \*\*\* 10/03/22  
\*\*\* AERMET - VERSION 16216 \*\*\* \*\*\*  
\*\*\* 19:20:16

PAGE 320

\*\*\* MODELOPTs: RegDEFAULT CONC ELEV RURAL ADJ\_U\*

\* SOURCE EMISSION RATE SCALARS WHICH VARY DIURNALLY AND BY DAY OF WEEK (HRDOW7) \*

SOURCE ID = L0001405 ; SOURCE TYPE = VOLUME :

HOUR	SCALAR	HOUR	SCALAR	HOUR	SCALAR	HOUR	SCALAR	HOUR	SCALAR
-----									
DAY OF WEEK = MONDAY									
1	.0000E+00	2	.0000E+00	3	.0000E+00	4	.0000E+00	5	.0000E+00
6	.0000E+00	7	.0000E+00	8	.1000E+01				
9	.1000E+01	10	.1000E+01	11	.1000E+01	12	.1000E+01	13	.1000E+01
14	.1000E+01	15	.1000E+01	16	.0000E+00				
17	.0000E+00	18	.0000E+00	19	.0000E+00	20	.0000E+00	21	.0000E+00
22	.0000E+00	23	.0000E+00	24	.0000E+00				
DAY OF WEEK = TUESDAY									
1	.0000E+00	2	.0000E+00	3	.0000E+00	4	.0000E+00	5	.0000E+00
6	.0000E+00	7	.0000E+00	8	.1000E+01				
9	.1000E+01	10	.1000E+01	11	.1000E+01	12	.1000E+01	13	.1000E+01
14	.1000E+01	15	.1000E+01	16	.0000E+00				
17	.0000E+00	18	.0000E+00	19	.0000E+00	20	.0000E+00	21	.0000E+00
22	.0000E+00	23	.0000E+00	24	.0000E+00				
DAY OF WEEK = WEDNESDAY									
1	.0000E+00	2	.0000E+00	3	.0000E+00	4	.0000E+00	5	.0000E+00
6	.0000E+00	7	.0000E+00	8	.1000E+01				
9	.1000E+01	10	.1000E+01	11	.1000E+01	12	.1000E+01	13	.1000E+01
14	.1000E+01	15	.1000E+01	16	.0000E+00				
17	.0000E+00	18	.0000E+00	19	.0000E+00	20	.0000E+00	21	.0000E+00
22	.0000E+00	23	.0000E+00	24	.0000E+00				
DAY OF WEEK = THURSDAY									
1	.0000E+00	2	.0000E+00	3	.0000E+00	4	.0000E+00	5	.0000E+00
6	.0000E+00	7	.0000E+00	8	.1000E+01				
9	.1000E+01	10	.1000E+01	11	.1000E+01	12	.1000E+01	13	.1000E+01
14	.1000E+01	15	.1000E+01	16	.0000E+00				
17	.0000E+00	18	.0000E+00	19	.0000E+00	20	.0000E+00	21	.0000E+00
22	.0000E+00	23	.0000E+00	24	.0000E+00				
DAY OF WEEK = FRIDAY									
1	.0000E+00	2	.0000E+00	3	.0000E+00	4	.0000E+00	5	.0000E+00



6 .0000E+00 7 .0000E+00 8 .1000E+01  
 9 .1000E+01 10 .1000E+01 11 .1000E+01 12 .1000E+01 13 .1000E+01  
 14 .1000E+01 15 .1000E+01 16 .0000E+00  
 17 .0000E+00 18 .0000E+00 19 .0000E+00 20 .0000E+00 21 .0000E+00  
 22 .0000E+00 23 .0000E+00 24 .0000E+00

DAY OF WEEK = SATURDAY

1 .0000E+00 2 .0000E+00 3 .0000E+00 4 .0000E+00 5 .0000E+00  
 6 .0000E+00 7 .0000E+00 8 .0000E+00  
 9 .0000E+00 10 .0000E+00 11 .0000E+00 12 .0000E+00 13 .0000E+00  
 14 .0000E+00 15 .0000E+00 16 .0000E+00  
 17 .0000E+00 18 .0000E+00 19 .0000E+00 20 .0000E+00 21 .0000E+00  
 22 .0000E+00 23 .0000E+00 24 .0000E+00

DAY OF WEEK = SUNDAY

1 .0000E+00 2 .0000E+00 3 .0000E+00 4 .0000E+00 5 .0000E+00  
 6 .0000E+00 7 .0000E+00 8 .0000E+00  
 9 .0000E+00 10 .0000E+00 11 .0000E+00 12 .0000E+00 13 .0000E+00  
 14 .0000E+00 15 .0000E+00 16 .0000E+00  
 17 .0000E+00 18 .0000E+00 19 .0000E+00 20 .0000E+00 21 .0000E+00  
 22 .0000E+00 23 .0000E+00 24 .0000E+00

\*\*\* AERMOD - VERSION 21112 \*\*\* C:\Lakes\AERMOD

View\CADO\_Menifee\CADO\_Menifee\_Construction\CADO\_Men \*\*\* 10/03/22

\*\*\* AERMET - VERSION 16216 \*\*\*

\*\*\* 19:20:16

PAGE 321

\*\*\* MODELOPTs: RegDEFAULT CONC ELEV RURAL ADJ\_U\*

\* SOURCE EMISSION RATE SCALARS WHICH VARY DIURNALLY AND BY DAY OF WEEK (HRDOW7) \*

SOURCE ID = L0001406 ; SOURCE TYPE = VOLUME :  
 HOUR SCALAR HOUR SCALAR HOUR SCALAR HOUR SCALAR  
 HOUR SCALAR HOUR SCALAR HOUR SCALAR

DAY OF WEEK = MONDAY

1 .0000E+00 2 .0000E+00 3 .0000E+00 4 .0000E+00 5 .0000E+00  
 6 .0000E+00 7 .0000E+00 8 .1000E+01  
 9 .1000E+01 10 .1000E+01 11 .1000E+01 12 .1000E+01 13 .1000E+01  
 14 .1000E+01 15 .1000E+01 16 .0000E+00  
 17 .0000E+00 18 .0000E+00 19 .0000E+00 20 .0000E+00 21 .0000E+00  
 22 .0000E+00 23 .0000E+00 24 .0000E+00

DAY OF WEEK = TUESDAY

1 .0000E+00 2 .0000E+00 3 .0000E+00 4 .0000E+00 5 .0000E+00  
 6 .0000E+00 7 .0000E+00 8 .1000E+01  
 9 .1000E+01 10 .1000E+01 11 .1000E+01 12 .1000E+01 13 .1000E+01  
 14 .1000E+01 15 .1000E+01 16 .0000E+00  
 17 .0000E+00 18 .0000E+00 19 .0000E+00 20 .0000E+00 21 .0000E+00  
 22 .0000E+00 23 .0000E+00 24 .0000E+00

DAY OF WEEK = WEDNESDY

1	.0000E+00	2	.0000E+00	3	.0000E+00	4	.0000E+00	5	.0000E+00	
6	.0000E+00	7	.0000E+00	8	.1000E+01					
	9	.1000E+01	10	.1000E+01	11	.1000E+01	12	.1000E+01	13	.1000E+01
14	.1000E+01	15	.1000E+01	16	.0000E+00					
	17	.0000E+00	18	.0000E+00	19	.0000E+00	20	.0000E+00	21	.0000E+00
22	.0000E+00	23	.0000E+00	24	.0000E+00					

DAY OF WEEK = THURSDAY

1	.0000E+00	2	.0000E+00	3	.0000E+00	4	.0000E+00	5	.0000E+00	
6	.0000E+00	7	.0000E+00	8	.1000E+01					
	9	.1000E+01	10	.1000E+01	11	.1000E+01	12	.1000E+01	13	.1000E+01
14	.1000E+01	15	.1000E+01	16	.0000E+00					
	17	.0000E+00	18	.0000E+00	19	.0000E+00	20	.0000E+00	21	.0000E+00
22	.0000E+00	23	.0000E+00	24	.0000E+00					

DAY OF WEEK = FRIDAY

1	.0000E+00	2	.0000E+00	3	.0000E+00	4	.0000E+00	5	.0000E+00	
6	.0000E+00	7	.0000E+00	8	.1000E+01					
	9	.1000E+01	10	.1000E+01	11	.1000E+01	12	.1000E+01	13	.1000E+01
14	.1000E+01	15	.1000E+01	16	.0000E+00					
	17	.0000E+00	18	.0000E+00	19	.0000E+00	20	.0000E+00	21	.0000E+00
22	.0000E+00	23	.0000E+00	24	.0000E+00					

DAY OF WEEK = SATURDAY

1	.0000E+00	2	.0000E+00	3	.0000E+00	4	.0000E+00	5	.0000E+00	
6	.0000E+00	7	.0000E+00	8	.0000E+00					
	9	.0000E+00	10	.0000E+00	11	.0000E+00	12	.0000E+00	13	.0000E+00
14	.0000E+00	15	.0000E+00	16	.0000E+00					
	17	.0000E+00	18	.0000E+00	19	.0000E+00	20	.0000E+00	21	.0000E+00
22	.0000E+00	23	.0000E+00	24	.0000E+00					

DAY OF WEEK = SUNDAY

1	.0000E+00	2	.0000E+00	3	.0000E+00	4	.0000E+00	5	.0000E+00	
6	.0000E+00	7	.0000E+00	8	.0000E+00					
	9	.0000E+00	10	.0000E+00	11	.0000E+00	12	.0000E+00	13	.0000E+00
14	.0000E+00	15	.0000E+00	16	.0000E+00					
	17	.0000E+00	18	.0000E+00	19	.0000E+00	20	.0000E+00	21	.0000E+00
22	.0000E+00	23	.0000E+00	24	.0000E+00					

▲ \*\*\* AERMOD - VERSION 21112 \*\*\* C:\Lakes\AERMOD  
 View\CADO\_Meniffee\CADO\_Meniffee\_Construction\CADO\_Men \*\*\* 10/03/22  
 \*\*\* AERMET - VERSION 16216 \*\*\* \*\*\*  
 \*\*\* 19:20:16

PAGE 322

\*\*\* MODELOPTs: RegDFault CONC ELEV RURAL ADJ\_U\*

\* SOURCE EMISSION RATE SCALARS WHICH VARY DIURNALLY AND BY DAY OF WEEK (HRDOW7) \*

SOURCE ID = L0001407 ; SOURCE TYPE = VOLUME ;  
 HOUR SCALAR HOUR SCALAR HOUR SCALAR HOUR SCALAR  
 HOUR SCALAR HOUR SCALAR HOUR SCALAR

DAY OF WEEK = MONDAY

1	.0000E+00	2	.0000E+00	3	.0000E+00	4	.0000E+00	5	.0000E+00
6	.0000E+00	7	.0000E+00	8	.1000E+01				
	9 .1000E+01	10	.1000E+01	11	.1000E+01	12	.1000E+01	13	.1000E+01
14	.1000E+01	15	.1000E+01	16	.0000E+00				
	17 .0000E+00	18	.0000E+00	19	.0000E+00	20	.0000E+00	21	.0000E+00
22	.0000E+00	23	.0000E+00	24	.0000E+00				

DAY OF WEEK = TUESDAY

1	.0000E+00	2	.0000E+00	3	.0000E+00	4	.0000E+00	5	.0000E+00
6	.0000E+00	7	.0000E+00	8	.1000E+01				
	9 .1000E+01	10	.1000E+01	11	.1000E+01	12	.1000E+01	13	.1000E+01
14	.1000E+01	15	.1000E+01	16	.0000E+00				
	17 .0000E+00	18	.0000E+00	19	.0000E+00	20	.0000E+00	21	.0000E+00
22	.0000E+00	23	.0000E+00	24	.0000E+00				

DAY OF WEEK = WEDNESDY

1	.0000E+00	2	.0000E+00	3	.0000E+00	4	.0000E+00	5	.0000E+00
6	.0000E+00	7	.0000E+00	8	.1000E+01				
	9 .1000E+01	10	.1000E+01	11	.1000E+01	12	.1000E+01	13	.1000E+01
14	.1000E+01	15	.1000E+01	16	.0000E+00				
	17 .0000E+00	18	.0000E+00	19	.0000E+00	20	.0000E+00	21	.0000E+00
22	.0000E+00	23	.0000E+00	24	.0000E+00				

DAY OF WEEK = THURSDAY

1	.0000E+00	2	.0000E+00	3	.0000E+00	4	.0000E+00	5	.0000E+00
6	.0000E+00	7	.0000E+00	8	.1000E+01				
	9 .1000E+01	10	.1000E+01	11	.1000E+01	12	.1000E+01	13	.1000E+01
14	.1000E+01	15	.1000E+01	16	.0000E+00				
	17 .0000E+00	18	.0000E+00	19	.0000E+00	20	.0000E+00	21	.0000E+00
22	.0000E+00	23	.0000E+00	24	.0000E+00				

DAY OF WEEK = FRIDAY

1	.0000E+00	2	.0000E+00	3	.0000E+00	4	.0000E+00	5	.0000E+00
6	.0000E+00	7	.0000E+00	8	.1000E+01				
	9 .1000E+01	10	.1000E+01	11	.1000E+01	12	.1000E+01	13	.1000E+01
14	.1000E+01	15	.1000E+01	16	.0000E+00				
	17 .0000E+00	18	.0000E+00	19	.0000E+00	20	.0000E+00	21	.0000E+00
22	.0000E+00	23	.0000E+00	24	.0000E+00				

DAY OF WEEK = SATURDAY

1	.0000E+00	2	.0000E+00	3	.0000E+00	4	.0000E+00	5	.0000E+00
6	.0000E+00	7	.0000E+00	8	.0000E+00				
	9 .0000E+00	10	.0000E+00	11	.0000E+00	12	.0000E+00	13	.0000E+00
14	.0000E+00	15	.0000E+00	16	.0000E+00				
	17 .0000E+00	18	.0000E+00	19	.0000E+00	20	.0000E+00	21	.0000E+00
22	.0000E+00	23	.0000E+00	24	.0000E+00				

DAY OF WEEK = SUNDAY

1	.0000E+00	2	.0000E+00	3	.0000E+00	4	.0000E+00	5	.0000E+00
6	.0000E+00	7	.0000E+00	8	.0000E+00				
	9 .0000E+00	10	.0000E+00	11	.0000E+00	12	.0000E+00	13	.0000E+00
14	.0000E+00	15	.0000E+00	16	.0000E+00				

17 .0000E+00 18 .0000E+00 19 .0000E+00 20 .0000E+00 21 .0000E+00  
 22 .0000E+00 23 .0000E+00 24 .0000E+00  
 \*\*\* AERMOD - VERSION 21112 \*\*\* \*\*\* C:\Lakes\AERMOD  
 View\CADO\_Menifee\CADO\_Menifee\_Construction\CADO\_Men \*\*\* 10/03/22  
 \*\*\* AERMET - VERSION 16216 \*\*\* \*\*\*  
 \*\*\* 19:20:16

PAGE 323

\*\*\* MODELOPTs: RegDFault CONC ELEV RURAL ADJ\_U\*

\* SOURCE EMISSION RATE SCALARS WHICH VARY DIURNALLY AND BY DAY OF WEEK (HRDOW7) \*

SOURCE ID = L0001408 ; SOURCE TYPE = VOLUME :

HOUR	SCALAR	HOUR	SCALAR	HOUR	SCALAR	HOUR	SCALAR	HOUR	SCALAR
-----									
DAY OF WEEK = MONDAY									
1	.0000E+00	2	.0000E+00	3	.0000E+00	4	.0000E+00	5	.0000E+00
6	.0000E+00	7	.0000E+00	8	.1000E+01				
9	.1000E+01	10	.1000E+01	11	.1000E+01	12	.1000E+01	13	.1000E+01
14	.1000E+01	15	.1000E+01	16	.0000E+00				
17	.0000E+00	18	.0000E+00	19	.0000E+00	20	.0000E+00	21	.0000E+00
22	.0000E+00	23	.0000E+00	24	.0000E+00				
DAY OF WEEK = TUESDAY									
1	.0000E+00	2	.0000E+00	3	.0000E+00	4	.0000E+00	5	.0000E+00
6	.0000E+00	7	.0000E+00	8	.1000E+01				
9	.1000E+01	10	.1000E+01	11	.1000E+01	12	.1000E+01	13	.1000E+01
14	.1000E+01	15	.1000E+01	16	.0000E+00				
17	.0000E+00	18	.0000E+00	19	.0000E+00	20	.0000E+00	21	.0000E+00
22	.0000E+00	23	.0000E+00	24	.0000E+00				
DAY OF WEEK = WEDNESDAY									
1	.0000E+00	2	.0000E+00	3	.0000E+00	4	.0000E+00	5	.0000E+00
6	.0000E+00	7	.0000E+00	8	.1000E+01				
9	.1000E+01	10	.1000E+01	11	.1000E+01	12	.1000E+01	13	.1000E+01
14	.1000E+01	15	.1000E+01	16	.0000E+00				
17	.0000E+00	18	.0000E+00	19	.0000E+00	20	.0000E+00	21	.0000E+00
22	.0000E+00	23	.0000E+00	24	.0000E+00				
DAY OF WEEK = THURSDAY									
1	.0000E+00	2	.0000E+00	3	.0000E+00	4	.0000E+00	5	.0000E+00
6	.0000E+00	7	.0000E+00	8	.1000E+01				
9	.1000E+01	10	.1000E+01	11	.1000E+01	12	.1000E+01	13	.1000E+01
14	.1000E+01	15	.1000E+01	16	.0000E+00				
17	.0000E+00	18	.0000E+00	19	.0000E+00	20	.0000E+00	21	.0000E+00
22	.0000E+00	23	.0000E+00	24	.0000E+00				
DAY OF WEEK = FRIDAY									
1	.0000E+00	2	.0000E+00	3	.0000E+00	4	.0000E+00	5	.0000E+00
6	.0000E+00	7	.0000E+00	8	.1000E+01				

9 .1000E+01 10 .1000E+01 11 .1000E+01 12 .1000E+01 13 .1000E+01  
14 .1000E+01 15 .1000E+01 16 .0000E+00  
17 .0000E+00 18 .0000E+00 19 .0000E+00 20 .0000E+00 21 .0000E+00  
22 .0000E+00 23 .0000E+00 24 .0000E+00

DAY OF WEEK = SATURDAY

1 .0000E+00 2 .0000E+00 3 .0000E+00 4 .0000E+00 5 .0000E+00  
6 .0000E+00 7 .0000E+00 8 .0000E+00  
9 .0000E+00 10 .0000E+00 11 .0000E+00 12 .0000E+00 13 .0000E+00  
14 .0000E+00 15 .0000E+00 16 .0000E+00  
17 .0000E+00 18 .0000E+00 19 .0000E+00 20 .0000E+00 21 .0000E+00  
22 .0000E+00 23 .0000E+00 24 .0000E+00

DAY OF WEEK = SUNDAY

1 .0000E+00 2 .0000E+00 3 .0000E+00 4 .0000E+00 5 .0000E+00  
6 .0000E+00 7 .0000E+00 8 .0000E+00  
9 .0000E+00 10 .0000E+00 11 .0000E+00 12 .0000E+00 13 .0000E+00  
14 .0000E+00 15 .0000E+00 16 .0000E+00  
17 .0000E+00 18 .0000E+00 19 .0000E+00 20 .0000E+00 21 .0000E+00  
22 .0000E+00 23 .0000E+00 24 .0000E+00

\*\*\* AERMOD - VERSION 21112 \*\*\* C:\Lakes\AERMOD  
View\CADO\_Menifee\CADO\_Menifee\_Construction\CADO\_Men \*\*\*

10/03/22

\*\*\* AERMET - VERSION 16216 \*\*\*  
\*\*\* 19:20:16

PAGE 324

\*\*\* MODELOPTs: RegDFault CONC ELEV Rural ADJ\_U\*

\* SOURCE EMISSION RATE SCALARS WHICH VARY DIURNALLY AND BY DAY OF WEEK (HRDOW7) \*

SOURCE ID = L0001409 ; SOURCE TYPE = VOLUME :  
HOUR SCALAR HOUR SCALAR HOUR SCALAR HOUR SCALAR HOUR SCALAR  
HOUR SCALAR HOUR SCALAR HOUR SCALAR

DAY OF WEEK = MONDAY

1 .0000E+00 2 .0000E+00 3 .0000E+00 4 .0000E+00 5 .0000E+00  
6 .0000E+00 7 .0000E+00 8 .1000E+01  
9 .1000E+01 10 .1000E+01 11 .1000E+01 12 .1000E+01 13 .1000E+01  
14 .1000E+01 15 .1000E+01 16 .0000E+00  
17 .0000E+00 18 .0000E+00 19 .0000E+00 20 .0000E+00 21 .0000E+00  
22 .0000E+00 23 .0000E+00 24 .0000E+00

DAY OF WEEK = TUESDAY

1 .0000E+00 2 .0000E+00 3 .0000E+00 4 .0000E+00 5 .0000E+00  
6 .0000E+00 7 .0000E+00 8 .1000E+01  
9 .1000E+01 10 .1000E+01 11 .1000E+01 12 .1000E+01 13 .1000E+01  
14 .1000E+01 15 .1000E+01 16 .0000E+00  
17 .0000E+00 18 .0000E+00 19 .0000E+00 20 .0000E+00 21 .0000E+00  
22 .0000E+00 23 .0000E+00 24 .0000E+00

DAY OF WEEK = WEDNESDY

1	.0000E+00	2	.0000E+00	3	.0000E+00	4	.0000E+00	5	.0000E+00	
6	.0000E+00	7	.0000E+00	8	.1000E+01					
	9	.1000E+01	10	.1000E+01	11	.1000E+01	12	.1000E+01	13	.1000E+01
14	.1000E+01	15	.1000E+01	16	.0000E+00					
	17	.0000E+00	18	.0000E+00	19	.0000E+00	20	.0000E+00	21	.0000E+00
22	.0000E+00	23	.0000E+00	24	.0000E+00					

DAY OF WEEK = THURSDAY

1	.0000E+00	2	.0000E+00	3	.0000E+00	4	.0000E+00	5	.0000E+00	
6	.0000E+00	7	.0000E+00	8	.1000E+01					
	9	.1000E+01	10	.1000E+01	11	.1000E+01	12	.1000E+01	13	.1000E+01
14	.1000E+01	15	.1000E+01	16	.0000E+00					
	17	.0000E+00	18	.0000E+00	19	.0000E+00	20	.0000E+00	21	.0000E+00
22	.0000E+00	23	.0000E+00	24	.0000E+00					

DAY OF WEEK = FRIDAY

1	.0000E+00	2	.0000E+00	3	.0000E+00	4	.0000E+00	5	.0000E+00	
6	.0000E+00	7	.0000E+00	8	.1000E+01					
	9	.1000E+01	10	.1000E+01	11	.1000E+01	12	.1000E+01	13	.1000E+01
14	.1000E+01	15	.1000E+01	16	.0000E+00					
	17	.0000E+00	18	.0000E+00	19	.0000E+00	20	.0000E+00	21	.0000E+00
22	.0000E+00	23	.0000E+00	24	.0000E+00					

DAY OF WEEK = SATURDAY

1	.0000E+00	2	.0000E+00	3	.0000E+00	4	.0000E+00	5	.0000E+00	
6	.0000E+00	7	.0000E+00	8	.0000E+00					
	9	.0000E+00	10	.0000E+00	11	.0000E+00	12	.0000E+00	13	.0000E+00
14	.0000E+00	15	.0000E+00	16	.0000E+00					
	17	.0000E+00	18	.0000E+00	19	.0000E+00	20	.0000E+00	21	.0000E+00
22	.0000E+00	23	.0000E+00	24	.0000E+00					

DAY OF WEEK = SUNDAY

1	.0000E+00	2	.0000E+00	3	.0000E+00	4	.0000E+00	5	.0000E+00	
6	.0000E+00	7	.0000E+00	8	.0000E+00					
	9	.0000E+00	10	.0000E+00	11	.0000E+00	12	.0000E+00	13	.0000E+00
14	.0000E+00	15	.0000E+00	16	.0000E+00					
	17	.0000E+00	18	.0000E+00	19	.0000E+00	20	.0000E+00	21	.0000E+00
22	.0000E+00	23	.0000E+00	24	.0000E+00					

\*\*\* AERMOD - VERSION 21112 \*\*\*      \*\*\* C:\Lakes\AERMOD  
 View\CADO\_Menifee\CADO\_Menifee\_Construction\CADO\_Men \*\*\*      10/03/22  
 \*\*\* AERMET - VERSION 16216 \*\*\*      \*\*\*  
                                  \*\*\*      19:20:16

PAGE 325

\*\*\* MODELOPTs:    RegDFault    CONC    ELEV    RURAL    ADJ\_U\*

\* SOURCE EMISSION RATE SCALARS WHICH VARY DIURNALLY AND BY DAY OF WEEK (HRDOW7) \*

SOURCE ID = L0001410									
	; SOURCE TYPE = VOLUME								
HOUR    SCALAR	HOUR    SCALAR	HOUR    SCALAR	HOUR    SCALAR	HOUR    SCALAR	HOUR    SCALAR	HOUR    SCALAR	HOUR    SCALAR	HOUR    SCALAR	HOUR    SCALAR
HOUR    SCALAR	HOUR    SCALAR	HOUR    SCALAR	HOUR    SCALAR	HOUR    SCALAR	HOUR    SCALAR	HOUR    SCALAR	HOUR    SCALAR	HOUR    SCALAR	HOUR    SCALAR

```

- - - - -
                                DAY OF WEEK = MONDAY
  1 .0000E+00   2 .0000E+00   3 .0000E+00   4 .0000E+00   5 .0000E+00
6 .0000E+00   7 .0000E+00   8 .1000E+01
  9 .1000E+01  10 .1000E+01  11 .1000E+01  12 .1000E+01  13 .1000E+01
14 .1000E+01  15 .1000E+01  16 .0000E+00
 17 .0000E+00  18 .0000E+00  19 .0000E+00  20 .0000E+00  21 .0000E+00
22 .0000E+00  23 .0000E+00  24 .0000E+00
                                DAY OF WEEK = TUESDAY
  1 .0000E+00   2 .0000E+00   3 .0000E+00   4 .0000E+00   5 .0000E+00
6 .0000E+00   7 .0000E+00   8 .1000E+01
  9 .1000E+01  10 .1000E+01  11 .1000E+01  12 .1000E+01  13 .1000E+01
14 .1000E+01  15 .1000E+01  16 .0000E+00
 17 .0000E+00  18 .0000E+00  19 .0000E+00  20 .0000E+00  21 .0000E+00
22 .0000E+00  23 .0000E+00  24 .0000E+00
                                DAY OF WEEK = WEDNESDY
  1 .0000E+00   2 .0000E+00   3 .0000E+00   4 .0000E+00   5 .0000E+00
6 .0000E+00   7 .0000E+00   8 .1000E+01
  9 .1000E+01  10 .1000E+01  11 .1000E+01  12 .1000E+01  13 .1000E+01
14 .1000E+01  15 .1000E+01  16 .0000E+00
 17 .0000E+00  18 .0000E+00  19 .0000E+00  20 .0000E+00  21 .0000E+00
22 .0000E+00  23 .0000E+00  24 .0000E+00
                                DAY OF WEEK = THURSDAY
  1 .0000E+00   2 .0000E+00   3 .0000E+00   4 .0000E+00   5 .0000E+00
6 .0000E+00   7 .0000E+00   8 .1000E+01
  9 .1000E+01  10 .1000E+01  11 .1000E+01  12 .1000E+01  13 .1000E+01
14 .1000E+01  15 .1000E+01  16 .0000E+00
 17 .0000E+00  18 .0000E+00  19 .0000E+00  20 .0000E+00  21 .0000E+00
22 .0000E+00  23 .0000E+00  24 .0000E+00
                                DAY OF WEEK = FRIDAY
  1 .0000E+00   2 .0000E+00   3 .0000E+00   4 .0000E+00   5 .0000E+00
6 .0000E+00   7 .0000E+00   8 .1000E+01
  9 .1000E+01  10 .1000E+01  11 .1000E+01  12 .1000E+01  13 .1000E+01
14 .1000E+01  15 .1000E+01  16 .0000E+00
 17 .0000E+00  18 .0000E+00  19 .0000E+00  20 .0000E+00  21 .0000E+00
22 .0000E+00  23 .0000E+00  24 .0000E+00
                                DAY OF WEEK = SATURDAY
  1 .0000E+00   2 .0000E+00   3 .0000E+00   4 .0000E+00   5 .0000E+00
6 .0000E+00   7 .0000E+00   8 .0000E+00
  9 .0000E+00  10 .0000E+00  11 .0000E+00  12 .0000E+00  13 .0000E+00
14 .0000E+00  15 .0000E+00  16 .0000E+00
 17 .0000E+00  18 .0000E+00  19 .0000E+00  20 .0000E+00  21 .0000E+00
22 .0000E+00  23 .0000E+00  24 .0000E+00
                                DAY OF WEEK = SUNDAY
  1 .0000E+00   2 .0000E+00   3 .0000E+00   4 .0000E+00   5 .0000E+00
6 .0000E+00   7 .0000E+00   8 .0000E+00
  9 .0000E+00  10 .0000E+00  11 .0000E+00  12 .0000E+00  13 .0000E+00
14 .0000E+00  15 .0000E+00  16 .0000E+00
 17 .0000E+00  18 .0000E+00  19 .0000E+00  20 .0000E+00  21 .0000E+00

```

22 .0000E+00 23 .0000E+00 24 .0000E+00  
 \*\*\* AERMOD - VERSION 21112 \*\*\* C:\Lakes\AERMOD  
 View\CADO\_Menifee\CADO\_Menifee\_Construction\CADO\_Men \*\*\* 10/03/22  
 \*\*\* AERMET - VERSION 16216 \*\*\*  
 \*\*\* 19:20:16

PAGE 326

\*\*\* MODELOPTs: RegDFault CONC ELEV RURAL ADJ\_U\*

\* SOURCE EMISSION RATE SCALARS WHICH VARY DIURNALLY AND BY DAY OF WEEK (HRDOW7) \*

SOURCE ID = L0001411 ; SOURCE TYPE = VOLUME :

HRDOW7	SCALAR	HRDOW7	SCALAR	HRDOW7	SCALAR	HRDOW7	SCALAR	HRDOW7	SCALAR	
-----										
DAY OF WEEK = MONDAY										
1	.0000E+00	2	.0000E+00	3	.0000E+00	4	.0000E+00	5	.0000E+00	
6	.0000E+00	7	.0000E+00	8	.1000E+01					
9	.1000E+01	10	.1000E+01	11	.1000E+01	12	.1000E+01	13	.1000E+01	
14	.1000E+01	15	.1000E+01	16	.0000E+00					
17	.0000E+00	18	.0000E+00	19	.0000E+00	20	.0000E+00	21	.0000E+00	
22	.0000E+00	23	.0000E+00	24	.0000E+00					
DAY OF WEEK = TUESDAY										
1	.0000E+00	2	.0000E+00	3	.0000E+00	4	.0000E+00	5	.0000E+00	
6	.0000E+00	7	.0000E+00	8	.1000E+01					
9	.1000E+01	10	.1000E+01	11	.1000E+01	12	.1000E+01	13	.1000E+01	
14	.1000E+01	15	.1000E+01	16	.0000E+00					
17	.0000E+00	18	.0000E+00	19	.0000E+00	20	.0000E+00	21	.0000E+00	
22	.0000E+00	23	.0000E+00	24	.0000E+00					
DAY OF WEEK = WEDNESDY										
1	.0000E+00	2	.0000E+00	3	.0000E+00	4	.0000E+00	5	.0000E+00	
6	.0000E+00	7	.0000E+00	8	.1000E+01					
9	.1000E+01	10	.1000E+01	11	.1000E+01	12	.1000E+01	13	.1000E+01	
14	.1000E+01	15	.1000E+01	16	.0000E+00					
17	.0000E+00	18	.0000E+00	19	.0000E+00	20	.0000E+00	21	.0000E+00	
22	.0000E+00	23	.0000E+00	24	.0000E+00					
DAY OF WEEK = THURSDAY										
1	.0000E+00	2	.0000E+00	3	.0000E+00	4	.0000E+00	5	.0000E+00	
6	.0000E+00	7	.0000E+00	8	.1000E+01					
9	.1000E+01	10	.1000E+01	11	.1000E+01	12	.1000E+01	13	.1000E+01	
14	.1000E+01	15	.1000E+01	16	.0000E+00					
17	.0000E+00	18	.0000E+00	19	.0000E+00	20	.0000E+00	21	.0000E+00	
22	.0000E+00	23	.0000E+00	24	.0000E+00					
DAY OF WEEK = FRIDAY										
1	.0000E+00	2	.0000E+00	3	.0000E+00	4	.0000E+00	5	.0000E+00	
6	.0000E+00	7	.0000E+00	8	.1000E+01					
9	.1000E+01	10	.1000E+01	11	.1000E+01	12	.1000E+01	13	.1000E+01	



14 .1000E+01 15 .1000E+01 16 .0000E+00  
17 .0000E+00 18 .0000E+00 19 .0000E+00 20 .0000E+00 21 .0000E+00  
22 .0000E+00 23 .0000E+00 24 .0000E+00

DAY OF WEEK = SATURDAY

1 .0000E+00 2 .0000E+00 3 .0000E+00 4 .0000E+00 5 .0000E+00  
6 .0000E+00 7 .0000E+00 8 .0000E+00  
9 .0000E+00 10 .0000E+00 11 .0000E+00 12 .0000E+00 13 .0000E+00  
14 .0000E+00 15 .0000E+00 16 .0000E+00  
17 .0000E+00 18 .0000E+00 19 .0000E+00 20 .0000E+00 21 .0000E+00  
22 .0000E+00 23 .0000E+00 24 .0000E+00

DAY OF WEEK = SUNDAY

1 .0000E+00 2 .0000E+00 3 .0000E+00 4 .0000E+00 5 .0000E+00  
6 .0000E+00 7 .0000E+00 8 .0000E+00  
9 .0000E+00 10 .0000E+00 11 .0000E+00 12 .0000E+00 13 .0000E+00  
14 .0000E+00 15 .0000E+00 16 .0000E+00  
17 .0000E+00 18 .0000E+00 19 .0000E+00 20 .0000E+00 21 .0000E+00  
22 .0000E+00 23 .0000E+00 24 .0000E+00

▲ \*\*\* AERMOD - VERSION 21112 \*\*\* \*\*\* C:\Lakes\AERMOD  
View\CADO\_Menifee\CADO\_Menifee\_Construction\CADO\_Men \*\*\* 10/03/22  
\*\*\* AERMET - VERSION 16216 \*\*\* \*\*\*

19:20:16

PAGE 327

\*\*\* MODELOPTs: RegDFault CONC ELEV RURAL ADJ\_U\*

\* SOURCE EMISSION RATE SCALARS WHICH VARY DIURNALLY AND BY DAY OF WEEK (HRDOW7) \*

SOURCE ID = L0001412 ; SOURCE TYPE = VOLUME :  
HOUR SCALAR HOUR SCALAR HOUR SCALAR HOUR SCALAR HOUR SCALAR  
HOUR SCALAR HOUR SCALAR HOUR SCALAR

-----  
-----

DAY OF WEEK = MONDAY

1 .0000E+00 2 .0000E+00 3 .0000E+00 4 .0000E+00 5 .0000E+00  
6 .0000E+00 7 .0000E+00 8 .1000E+01  
9 .1000E+01 10 .1000E+01 11 .1000E+01 12 .1000E+01 13 .1000E+01  
14 .1000E+01 15 .1000E+01 16 .0000E+00  
17 .0000E+00 18 .0000E+00 19 .0000E+00 20 .0000E+00 21 .0000E+00  
22 .0000E+00 23 .0000E+00 24 .0000E+00

DAY OF WEEK = TUESDAY

1 .0000E+00 2 .0000E+00 3 .0000E+00 4 .0000E+00 5 .0000E+00  
6 .0000E+00 7 .0000E+00 8 .1000E+01  
9 .1000E+01 10 .1000E+01 11 .1000E+01 12 .1000E+01 13 .1000E+01  
14 .1000E+01 15 .1000E+01 16 .0000E+00  
17 .0000E+00 18 .0000E+00 19 .0000E+00 20 .0000E+00 21 .0000E+00  
22 .0000E+00 23 .0000E+00 24 .0000E+00

DAY OF WEEK = WEDNESDY

1 .0000E+00 2 .0000E+00 3 .0000E+00 4 .0000E+00 5 .0000E+00

6 .0000E+00 7 .0000E+00 8 .1000E+01  
 9 .1000E+01 10 .1000E+01 11 .1000E+01 12 .1000E+01 13 .1000E+01  
 14 .1000E+01 15 .1000E+01 16 .0000E+00  
 17 .0000E+00 18 .0000E+00 19 .0000E+00 20 .0000E+00 21 .0000E+00  
 22 .0000E+00 23 .0000E+00 24 .0000E+00

DAY OF WEEK = THURSDAY

1 .0000E+00 2 .0000E+00 3 .0000E+00 4 .0000E+00 5 .0000E+00  
 6 .0000E+00 7 .0000E+00 8 .1000E+01  
 9 .1000E+01 10 .1000E+01 11 .1000E+01 12 .1000E+01 13 .1000E+01  
 14 .1000E+01 15 .1000E+01 16 .0000E+00  
 17 .0000E+00 18 .0000E+00 19 .0000E+00 20 .0000E+00 21 .0000E+00  
 22 .0000E+00 23 .0000E+00 24 .0000E+00

DAY OF WEEK = FRIDAY

1 .0000E+00 2 .0000E+00 3 .0000E+00 4 .0000E+00 5 .0000E+00  
 6 .0000E+00 7 .0000E+00 8 .1000E+01  
 9 .1000E+01 10 .1000E+01 11 .1000E+01 12 .1000E+01 13 .1000E+01  
 14 .1000E+01 15 .1000E+01 16 .0000E+00  
 17 .0000E+00 18 .0000E+00 19 .0000E+00 20 .0000E+00 21 .0000E+00  
 22 .0000E+00 23 .0000E+00 24 .0000E+00

DAY OF WEEK = SATURDAY

1 .0000E+00 2 .0000E+00 3 .0000E+00 4 .0000E+00 5 .0000E+00  
 6 .0000E+00 7 .0000E+00 8 .0000E+00  
 9 .0000E+00 10 .0000E+00 11 .0000E+00 12 .0000E+00 13 .0000E+00  
 14 .0000E+00 15 .0000E+00 16 .0000E+00  
 17 .0000E+00 18 .0000E+00 19 .0000E+00 20 .0000E+00 21 .0000E+00  
 22 .0000E+00 23 .0000E+00 24 .0000E+00

DAY OF WEEK = SUNDAY

1 .0000E+00 2 .0000E+00 3 .0000E+00 4 .0000E+00 5 .0000E+00  
 6 .0000E+00 7 .0000E+00 8 .0000E+00  
 9 .0000E+00 10 .0000E+00 11 .0000E+00 12 .0000E+00 13 .0000E+00  
 14 .0000E+00 15 .0000E+00 16 .0000E+00  
 17 .0000E+00 18 .0000E+00 19 .0000E+00 20 .0000E+00 21 .0000E+00  
 22 .0000E+00 23 .0000E+00 24 .0000E+00

\*\*\* AERMOD - VERSION 21112 \*\*\* C:\Lakes\AERMOD  
 View\CADO\_Menifee\CADO\_Menifee\_Construction\CADO\_Men \*\*\* 10/03/22  
 \*\*\* AERMET - VERSION 16216 \*\*\*  
 \*\*\* 19:20:16

PAGE 328

\*\*\* MODELOPTs: RegDEFAULT CONC ELEV RURAL ADJ\_U\*

\* SOURCE EMISSION RATE SCALARS WHICH VARY DIURNALLY AND BY DAY OF WEEK (HRDOW7) \*

SOURCE ID = L0001413 ; SOURCE TYPE = VOLUME :  
 HOUR SCALAR HOUR SCALAR HOUR SCALAR HOUR SCALAR  
 HOUR SCALAR HOUR SCALAR HOUR SCALAR



\*\*\* MODELOPTs:    RegDFault    CONC    ELEV    RURAL    ADJ\_U\*

\* SOURCE EMISSION RATE SCALARS WHICH VARY DIURNALLY AND BY DAY OF WEEK (HRDOW7) \*

SOURCE ID = L0001414    ; SOURCE TYPE = VOLUME    :									
HOUR	SCALAR	HOUR	SCALAR	HOUR	SCALAR	HOUR	SCALAR	HOUR	SCALAR
HOUR	SCALAR	HOUR	SCALAR	HOUR	SCALAR				
-----									
DAY OF WEEK = MONDAY									
1	.0000E+00	2	.0000E+00	3	.0000E+00	4	.0000E+00	5	.0000E+00
6	.0000E+00	7	.0000E+00	8	.1000E+01				
	.1000E+01	10	.1000E+01	11	.1000E+01	12	.1000E+01	13	.1000E+01
14	.1000E+01	15	.1000E+01	16	.0000E+00				
	.0000E+00	18	.0000E+00	19	.0000E+00	20	.0000E+00	21	.0000E+00
22	.0000E+00	23	.0000E+00	24	.0000E+00				
DAY OF WEEK = TUESDAY									
1	.0000E+00	2	.0000E+00	3	.0000E+00	4	.0000E+00	5	.0000E+00
6	.0000E+00	7	.0000E+00	8	.1000E+01				
	.1000E+01	10	.1000E+01	11	.1000E+01	12	.1000E+01	13	.1000E+01
14	.1000E+01	15	.1000E+01	16	.0000E+00				
	.0000E+00	18	.0000E+00	19	.0000E+00	20	.0000E+00	21	.0000E+00
22	.0000E+00	23	.0000E+00	24	.0000E+00				
DAY OF WEEK = WEDNESDY									
1	.0000E+00	2	.0000E+00	3	.0000E+00	4	.0000E+00	5	.0000E+00
6	.0000E+00	7	.0000E+00	8	.1000E+01				
	.1000E+01	10	.1000E+01	11	.1000E+01	12	.1000E+01	13	.1000E+01
14	.1000E+01	15	.1000E+01	16	.0000E+00				
	.0000E+00	18	.0000E+00	19	.0000E+00	20	.0000E+00	21	.0000E+00
22	.0000E+00	23	.0000E+00	24	.0000E+00				
DAY OF WEEK = THURSDAY									
1	.0000E+00	2	.0000E+00	3	.0000E+00	4	.0000E+00	5	.0000E+00
6	.0000E+00	7	.0000E+00	8	.1000E+01				
	.1000E+01	10	.1000E+01	11	.1000E+01	12	.1000E+01	13	.1000E+01
14	.1000E+01	15	.1000E+01	16	.0000E+00				
	.0000E+00	18	.0000E+00	19	.0000E+00	20	.0000E+00	21	.0000E+00
22	.0000E+00	23	.0000E+00	24	.0000E+00				
DAY OF WEEK = FRIDAY									
1	.0000E+00	2	.0000E+00	3	.0000E+00	4	.0000E+00	5	.0000E+00
6	.0000E+00	7	.0000E+00	8	.1000E+01				
	.1000E+01	10	.1000E+01	11	.1000E+01	12	.1000E+01	13	.1000E+01
14	.1000E+01	15	.1000E+01	16	.0000E+00				

17 .0000E+00 18 .0000E+00 19 .0000E+00 20 .0000E+00 21 .0000E+00  
22 .0000E+00 23 .0000E+00 24 .0000E+00

DAY OF WEEK = SATURDAY

1 .0000E+00 2 .0000E+00 3 .0000E+00 4 .0000E+00 5 .0000E+00  
6 .0000E+00 7 .0000E+00 8 .0000E+00  
9 .0000E+00 10 .0000E+00 11 .0000E+00 12 .0000E+00 13 .0000E+00  
14 .0000E+00 15 .0000E+00 16 .0000E+00  
17 .0000E+00 18 .0000E+00 19 .0000E+00 20 .0000E+00 21 .0000E+00  
22 .0000E+00 23 .0000E+00 24 .0000E+00

DAY OF WEEK = SUNDAY

1 .0000E+00 2 .0000E+00 3 .0000E+00 4 .0000E+00 5 .0000E+00  
6 .0000E+00 7 .0000E+00 8 .0000E+00  
9 .0000E+00 10 .0000E+00 11 .0000E+00 12 .0000E+00 13 .0000E+00  
14 .0000E+00 15 .0000E+00 16 .0000E+00  
17 .0000E+00 18 .0000E+00 19 .0000E+00 20 .0000E+00 21 .0000E+00  
22 .0000E+00 23 .0000E+00 24 .0000E+00

▲ \*\*\* AERMOD - VERSION 21112 \*\*\* \*\*\* C:\Lakes\AERMOD  
View\CADO\_Menifee\CADO\_Menifee\_Construction\CADO\_Men \*\*\* 10/03/22  
\*\*\* AERMET - VERSION 16216 \*\*\* \*\*\*  
\*\*\* 19:20:16

PAGE 330

\*\*\* MODELOPTs: RegDFault CONC ELEV RURAL ADJ\_U\*

\* SOURCE EMISSION RATE SCALARS WHICH VARY DIURNALLY AND BY DAY OF WEEK (HRDOW7) \*

SOURCE ID = L0001415 ; SOURCE TYPE = VOLUME :  
HOUR SCALAR HOUR SCALAR HOUR SCALAR HOUR SCALAR HOUR SCALAR  
HOUR SCALAR HOUR SCALAR HOUR SCALAR

DAY OF WEEK = MONDAY

1 .0000E+00 2 .0000E+00 3 .0000E+00 4 .0000E+00 5 .0000E+00  
6 .0000E+00 7 .0000E+00 8 .1000E+01  
9 .1000E+01 10 .1000E+01 11 .1000E+01 12 .1000E+01 13 .1000E+01  
14 .1000E+01 15 .1000E+01 16 .0000E+00  
17 .0000E+00 18 .0000E+00 19 .0000E+00 20 .0000E+00 21 .0000E+00  
22 .0000E+00 23 .0000E+00 24 .0000E+00

DAY OF WEEK = TUESDAY

1 .0000E+00 2 .0000E+00 3 .0000E+00 4 .0000E+00 5 .0000E+00  
6 .0000E+00 7 .0000E+00 8 .1000E+01  
9 .1000E+01 10 .1000E+01 11 .1000E+01 12 .1000E+01 13 .1000E+01  
14 .1000E+01 15 .1000E+01 16 .0000E+00  
17 .0000E+00 18 .0000E+00 19 .0000E+00 20 .0000E+00 21 .0000E+00  
22 .0000E+00 23 .0000E+00 24 .0000E+00

DAY OF WEEK = WEDNESDY

1 .0000E+00 2 .0000E+00 3 .0000E+00 4 .0000E+00 5 .0000E+00  
6 .0000E+00 7 .0000E+00 8 .1000E+01

9 .1000E+01 10 .1000E+01 11 .1000E+01 12 .1000E+01 13 .1000E+01  
 14 .1000E+01 15 .1000E+01 16 .0000E+00  
 17 .0000E+00 18 .0000E+00 19 .0000E+00 20 .0000E+00 21 .0000E+00  
 22 .0000E+00 23 .0000E+00 24 .0000E+00

DAY OF WEEK = THURSDAY

1 .0000E+00 2 .0000E+00 3 .0000E+00 4 .0000E+00 5 .0000E+00  
 6 .0000E+00 7 .0000E+00 8 .1000E+01  
 9 .1000E+01 10 .1000E+01 11 .1000E+01 12 .1000E+01 13 .1000E+01  
 14 .1000E+01 15 .1000E+01 16 .0000E+00  
 17 .0000E+00 18 .0000E+00 19 .0000E+00 20 .0000E+00 21 .0000E+00  
 22 .0000E+00 23 .0000E+00 24 .0000E+00

DAY OF WEEK = FRIDAY

1 .0000E+00 2 .0000E+00 3 .0000E+00 4 .0000E+00 5 .0000E+00  
 6 .0000E+00 7 .0000E+00 8 .1000E+01  
 9 .1000E+01 10 .1000E+01 11 .1000E+01 12 .1000E+01 13 .1000E+01  
 14 .1000E+01 15 .1000E+01 16 .0000E+00  
 17 .0000E+00 18 .0000E+00 19 .0000E+00 20 .0000E+00 21 .0000E+00  
 22 .0000E+00 23 .0000E+00 24 .0000E+00

DAY OF WEEK = SATURDAY

1 .0000E+00 2 .0000E+00 3 .0000E+00 4 .0000E+00 5 .0000E+00  
 6 .0000E+00 7 .0000E+00 8 .0000E+00  
 9 .0000E+00 10 .0000E+00 11 .0000E+00 12 .0000E+00 13 .0000E+00  
 14 .0000E+00 15 .0000E+00 16 .0000E+00  
 17 .0000E+00 18 .0000E+00 19 .0000E+00 20 .0000E+00 21 .0000E+00  
 22 .0000E+00 23 .0000E+00 24 .0000E+00

DAY OF WEEK = SUNDAY

1 .0000E+00 2 .0000E+00 3 .0000E+00 4 .0000E+00 5 .0000E+00  
 6 .0000E+00 7 .0000E+00 8 .0000E+00  
 9 .0000E+00 10 .0000E+00 11 .0000E+00 12 .0000E+00 13 .0000E+00  
 14 .0000E+00 15 .0000E+00 16 .0000E+00  
 17 .0000E+00 18 .0000E+00 19 .0000E+00 20 .0000E+00 21 .0000E+00  
 22 .0000E+00 23 .0000E+00 24 .0000E+00

▲ \*\*\* AERMOD - VERSION 21112 \*\*\* C:\Lakes\AERMOD  
 View\CADO\_Menifee\CADO\_Menifee\_Construction\CADO\_Men \*\*\* 10/03/22  
 \*\*\* AERMET - VERSION 16216 \*\*\*  
 \*\*\* 19:20:16

PAGE 331

\*\*\* MODELOPTs: RegDFAULT CONC ELEV RURAL ADJ\_U\*

\* SOURCE EMISSION RATE SCALARS WHICH VARY DIURNALLY AND BY DAY OF WEEK (HRDOW7) \*

SOURCE ID = L0001416 ; SOURCE TYPE = VOLUME :  
 HOUR SCALAR HOUR SCALAR HOUR SCALAR HOUR SCALAR HOUR SCALAR  
 HOUR SCALAR HOUR SCALAR HOUR SCALAR

-----  
 -----

DAY OF WEEK = MONDAY

1	.0000E+00	2	.0000E+00	3	.0000E+00	4	.0000E+00	5	.0000E+00	
6	.0000E+00	7	.0000E+00	8	.1000E+01					
	9	.1000E+01	10	.1000E+01	11	.1000E+01	12	.1000E+01	13	.1000E+01
14	.1000E+01	15	.1000E+01	16	.0000E+00					
	17	.0000E+00	18	.0000E+00	19	.0000E+00	20	.0000E+00	21	.0000E+00
22	.0000E+00	23	.0000E+00	24	.0000E+00					

DAY OF WEEK = TUESDAY

1	.0000E+00	2	.0000E+00	3	.0000E+00	4	.0000E+00	5	.0000E+00	
6	.0000E+00	7	.0000E+00	8	.1000E+01					
	9	.1000E+01	10	.1000E+01	11	.1000E+01	12	.1000E+01	13	.1000E+01
14	.1000E+01	15	.1000E+01	16	.0000E+00					
	17	.0000E+00	18	.0000E+00	19	.0000E+00	20	.0000E+00	21	.0000E+00
22	.0000E+00	23	.0000E+00	24	.0000E+00					

DAY OF WEEK = WEDNESDY

1	.0000E+00	2	.0000E+00	3	.0000E+00	4	.0000E+00	5	.0000E+00	
6	.0000E+00	7	.0000E+00	8	.1000E+01					
	9	.1000E+01	10	.1000E+01	11	.1000E+01	12	.1000E+01	13	.1000E+01
14	.1000E+01	15	.1000E+01	16	.0000E+00					
	17	.0000E+00	18	.0000E+00	19	.0000E+00	20	.0000E+00	21	.0000E+00
22	.0000E+00	23	.0000E+00	24	.0000E+00					

DAY OF WEEK = THURSDAY

1	.0000E+00	2	.0000E+00	3	.0000E+00	4	.0000E+00	5	.0000E+00	
6	.0000E+00	7	.0000E+00	8	.1000E+01					
	9	.1000E+01	10	.1000E+01	11	.1000E+01	12	.1000E+01	13	.1000E+01
14	.1000E+01	15	.1000E+01	16	.0000E+00					
	17	.0000E+00	18	.0000E+00	19	.0000E+00	20	.0000E+00	21	.0000E+00
22	.0000E+00	23	.0000E+00	24	.0000E+00					

DAY OF WEEK = FRIDAY

1	.0000E+00	2	.0000E+00	3	.0000E+00	4	.0000E+00	5	.0000E+00	
6	.0000E+00	7	.0000E+00	8	.1000E+01					
	9	.1000E+01	10	.1000E+01	11	.1000E+01	12	.1000E+01	13	.1000E+01
14	.1000E+01	15	.1000E+01	16	.0000E+00					
	17	.0000E+00	18	.0000E+00	19	.0000E+00	20	.0000E+00	21	.0000E+00
22	.0000E+00	23	.0000E+00	24	.0000E+00					

DAY OF WEEK = SATURDAY

1	.0000E+00	2	.0000E+00	3	.0000E+00	4	.0000E+00	5	.0000E+00	
6	.0000E+00	7	.0000E+00	8	.0000E+00					
	9	.0000E+00	10	.0000E+00	11	.0000E+00	12	.0000E+00	13	.0000E+00
14	.0000E+00	15	.0000E+00	16	.0000E+00					
	17	.0000E+00	18	.0000E+00	19	.0000E+00	20	.0000E+00	21	.0000E+00
22	.0000E+00	23	.0000E+00	24	.0000E+00					

DAY OF WEEK = SUNDAY

1	.0000E+00	2	.0000E+00	3	.0000E+00	4	.0000E+00	5	.0000E+00	
6	.0000E+00	7	.0000E+00	8	.0000E+00					
	9	.0000E+00	10	.0000E+00	11	.0000E+00	12	.0000E+00	13	.0000E+00
14	.0000E+00	15	.0000E+00	16	.0000E+00					
	17	.0000E+00	18	.0000E+00	19	.0000E+00	20	.0000E+00	21	.0000E+00
22	.0000E+00	23	.0000E+00	24	.0000E+00					

▲ \*\*\* AERMOD - VERSION 21112 \*\*\* C:\Lakes\AERMOD

\*\*\* AERMET - VERSION 16216 \*\*\*  
\*\*\* 19:20:16

PAGE 332

\*\*\* MODELOPTs: RegDEFAULT CONC ELEV RURAL ADJ\_U\*

\* SOURCE EMISSION RATE SCALARS WHICH VARY DIURNALLY AND BY DAY OF WEEK (HRDOW7) \*

SOURCE ID = L0001417 ; SOURCE TYPE = VOLUME :

HOUR	SCALAR	HOUR	SCALAR	HOUR	SCALAR	HOUR	SCALAR	HOUR	SCALAR
------	--------	------	--------	------	--------	------	--------	------	--------

DAY OF WEEK = MONDAY

1	.0000E+00	2	.0000E+00	3	.0000E+00	4	.0000E+00	5	.0000E+00
6	.0000E+00	7	.0000E+00	8	.1000E+01	9	.1000E+01	10	.1000E+01
11	.1000E+01	12	.1000E+01	13	.1000E+01	14	.1000E+01	15	.1000E+01
16	.0000E+00	17	.0000E+00	18	.0000E+00	19	.0000E+00	20	.0000E+00
21	.0000E+00	22	.0000E+00	23	.0000E+00	24	.0000E+00		

DAY OF WEEK = TUESDAY

1	.0000E+00	2	.0000E+00	3	.0000E+00	4	.0000E+00	5	.0000E+00
6	.0000E+00	7	.0000E+00	8	.1000E+01	9	.1000E+01	10	.1000E+01
11	.1000E+01	12	.1000E+01	13	.1000E+01	14	.1000E+01	15	.1000E+01
16	.0000E+00	17	.0000E+00	18	.0000E+00	19	.0000E+00	20	.0000E+00
21	.0000E+00	22	.0000E+00	23	.0000E+00	24	.0000E+00		

DAY OF WEEK = WEDNESDY

1	.0000E+00	2	.0000E+00	3	.0000E+00	4	.0000E+00	5	.0000E+00
6	.0000E+00	7	.0000E+00	8	.1000E+01	9	.1000E+01	10	.1000E+01
11	.1000E+01	12	.1000E+01	13	.1000E+01	14	.1000E+01	15	.1000E+01
16	.0000E+00	17	.0000E+00	18	.0000E+00	19	.0000E+00	20	.0000E+00
21	.0000E+00	22	.0000E+00	23	.0000E+00	24	.0000E+00		

DAY OF WEEK = THURSDAY

1	.0000E+00	2	.0000E+00	3	.0000E+00	4	.0000E+00	5	.0000E+00
6	.0000E+00	7	.0000E+00	8	.1000E+01	9	.1000E+01	10	.1000E+01
11	.1000E+01	12	.1000E+01	13	.1000E+01	14	.1000E+01	15	.1000E+01
16	.0000E+00	17	.0000E+00	18	.0000E+00	19	.0000E+00	20	.0000E+00
21	.0000E+00	22	.0000E+00	23	.0000E+00	24	.0000E+00		

DAY OF WEEK = FRIDAY

1	.0000E+00	2	.0000E+00	3	.0000E+00	4	.0000E+00	5	.0000E+00
6	.0000E+00	7	.0000E+00	8	.1000E+01	9	.1000E+01	10	.1000E+01
11	.1000E+01	12	.1000E+01	13	.1000E+01	14	.1000E+01	15	.1000E+01
16	.0000E+00	17	.0000E+00	18	.0000E+00	19	.0000E+00	20	.0000E+00
21	.0000E+00								



22 .0000E+00 23 .0000E+00 24 .0000E+00  
 DAY OF WEEK = SATURDAY  
 1 .0000E+00 2 .0000E+00 3 .0000E+00 4 .0000E+00 5 .0000E+00  
 6 .0000E+00 7 .0000E+00 8 .0000E+00  
 9 .0000E+00 10 .0000E+00 11 .0000E+00 12 .0000E+00 13 .0000E+00  
 14 .0000E+00 15 .0000E+00 16 .0000E+00  
 17 .0000E+00 18 .0000E+00 19 .0000E+00 20 .0000E+00 21 .0000E+00  
 22 .0000E+00 23 .0000E+00 24 .0000E+00

DAY OF WEEK = SUNDAY  
 1 .0000E+00 2 .0000E+00 3 .0000E+00 4 .0000E+00 5 .0000E+00  
 6 .0000E+00 7 .0000E+00 8 .0000E+00  
 9 .0000E+00 10 .0000E+00 11 .0000E+00 12 .0000E+00 13 .0000E+00  
 14 .0000E+00 15 .0000E+00 16 .0000E+00  
 17 .0000E+00 18 .0000E+00 19 .0000E+00 20 .0000E+00 21 .0000E+00  
 22 .0000E+00 23 .0000E+00 24 .0000E+00

\*\*\* AERMOD - VERSION 21112 \*\*\* C:\Lakes\AERMOD  
 View\CADO\_Menifee\CADO\_Menifee\_Construction\CADO\_Men \*\*\* 10/03/22  
 \*\*\* AERMET - VERSION 16216 \*\*\*  
 \*\*\* 19:20:16

PAGE 333

\*\*\* MODELOPTs: RegDFault CONC ELEV RURAL ADJ\_U\*

\* SOURCE EMISSION RATE SCALARS WHICH VARY DIURNALLY AND BY DAY OF WEEK (HRDOW7) \*

SOURCE ID = L0001418 ; SOURCE TYPE = VOLUME :  
 HOUR SCALAR HOUR SCALAR HOUR SCALAR HOUR SCALAR HOUR SCALAR  
 HOUR SCALAR HOUR SCALAR HOUR SCALAR

DAY OF WEEK = MONDAY  
 1 .0000E+00 2 .0000E+00 3 .0000E+00 4 .0000E+00 5 .0000E+00  
 6 .0000E+00 7 .0000E+00 8 .1000E+01  
 9 .1000E+01 10 .1000E+01 11 .1000E+01 12 .1000E+01 13 .1000E+01  
 14 .1000E+01 15 .1000E+01 16 .0000E+00  
 17 .0000E+00 18 .0000E+00 19 .0000E+00 20 .0000E+00 21 .0000E+00  
 22 .0000E+00 23 .0000E+00 24 .0000E+00

DAY OF WEEK = TUESDAY  
 1 .0000E+00 2 .0000E+00 3 .0000E+00 4 .0000E+00 5 .0000E+00  
 6 .0000E+00 7 .0000E+00 8 .1000E+01  
 9 .1000E+01 10 .1000E+01 11 .1000E+01 12 .1000E+01 13 .1000E+01  
 14 .1000E+01 15 .1000E+01 16 .0000E+00  
 17 .0000E+00 18 .0000E+00 19 .0000E+00 20 .0000E+00 21 .0000E+00  
 22 .0000E+00 23 .0000E+00 24 .0000E+00

DAY OF WEEK = WEDNESDY  
 1 .0000E+00 2 .0000E+00 3 .0000E+00 4 .0000E+00 5 .0000E+00  
 6 .0000E+00 7 .0000E+00 8 .1000E+01  
 9 .1000E+01 10 .1000E+01 11 .1000E+01 12 .1000E+01 13 .1000E+01

14 .1000E+01 15 .1000E+01 16 .0000E+00  
17 .0000E+00 18 .0000E+00 19 .0000E+00 20 .0000E+00 21 .0000E+00  
22 .0000E+00 23 .0000E+00 24 .0000E+00

DAY OF WEEK = THURSDAY

1 .0000E+00 2 .0000E+00 3 .0000E+00 4 .0000E+00 5 .0000E+00  
6 .0000E+00 7 .0000E+00 8 .1000E+01  
9 .1000E+01 10 .1000E+01 11 .1000E+01 12 .1000E+01 13 .1000E+01  
14 .1000E+01 15 .1000E+01 16 .0000E+00  
17 .0000E+00 18 .0000E+00 19 .0000E+00 20 .0000E+00 21 .0000E+00  
22 .0000E+00 23 .0000E+00 24 .0000E+00

DAY OF WEEK = FRIDAY

1 .0000E+00 2 .0000E+00 3 .0000E+00 4 .0000E+00 5 .0000E+00  
6 .0000E+00 7 .0000E+00 8 .1000E+01  
9 .1000E+01 10 .1000E+01 11 .1000E+01 12 .1000E+01 13 .1000E+01  
14 .1000E+01 15 .1000E+01 16 .0000E+00  
17 .0000E+00 18 .0000E+00 19 .0000E+00 20 .0000E+00 21 .0000E+00  
22 .0000E+00 23 .0000E+00 24 .0000E+00

DAY OF WEEK = SATURDAY

1 .0000E+00 2 .0000E+00 3 .0000E+00 4 .0000E+00 5 .0000E+00  
6 .0000E+00 7 .0000E+00 8 .0000E+00  
9 .0000E+00 10 .0000E+00 11 .0000E+00 12 .0000E+00 13 .0000E+00  
14 .0000E+00 15 .0000E+00 16 .0000E+00  
17 .0000E+00 18 .0000E+00 19 .0000E+00 20 .0000E+00 21 .0000E+00  
22 .0000E+00 23 .0000E+00 24 .0000E+00

DAY OF WEEK = SUNDAY

1 .0000E+00 2 .0000E+00 3 .0000E+00 4 .0000E+00 5 .0000E+00  
6 .0000E+00 7 .0000E+00 8 .0000E+00  
9 .0000E+00 10 .0000E+00 11 .0000E+00 12 .0000E+00 13 .0000E+00  
14 .0000E+00 15 .0000E+00 16 .0000E+00  
17 .0000E+00 18 .0000E+00 19 .0000E+00 20 .0000E+00 21 .0000E+00  
22 .0000E+00 23 .0000E+00 24 .0000E+00

\*\*\* AERMOD - VERSION 21112 \*\*\* C:\Lakes\AERMOD  
View\CADO\_Menifee\CADO\_Menifee\_Construction\CADO\_Men \*\*\* 10/03/22  
\*\*\* AERMET - VERSION 16216 \*\*\*  
\*\*\* 19:20:16

PAGE 334

\*\*\* MODELOPTs: RegDFault CONC ELEV RURAL ADJ\_U\*

\* SOURCE EMISSION RATE SCALARS WHICH VARY DIURNALLY AND BY DAY OF WEEK (HRDOW7) \*

SOURCE ID = L0001419 ; SOURCE TYPE = VOLUME :  
HOUR SCALAR HOUR SCALAR HOUR SCALAR HOUR SCALAR HOUR SCALAR  
HOUR SCALAR HOUR SCALAR HOUR SCALAR

DAY OF WEEK = MONDAY

1 .0000E+00 2 .0000E+00 3 .0000E+00 4 .0000E+00 5 .0000E+00

6 .0000E+00 7 .0000E+00 8 .1000E+01  
 9 .1000E+01 10 .1000E+01 11 .1000E+01 12 .1000E+01 13 .1000E+01  
 14 .1000E+01 15 .1000E+01 16 .0000E+00  
 17 .0000E+00 18 .0000E+00 19 .0000E+00 20 .0000E+00 21 .0000E+00  
 22 .0000E+00 23 .0000E+00 24 .0000E+00

DAY OF WEEK = TUESDAY

1 .0000E+00 2 .0000E+00 3 .0000E+00 4 .0000E+00 5 .0000E+00  
 6 .0000E+00 7 .0000E+00 8 .1000E+01  
 9 .1000E+01 10 .1000E+01 11 .1000E+01 12 .1000E+01 13 .1000E+01  
 14 .1000E+01 15 .1000E+01 16 .0000E+00  
 17 .0000E+00 18 .0000E+00 19 .0000E+00 20 .0000E+00 21 .0000E+00  
 22 .0000E+00 23 .0000E+00 24 .0000E+00

DAY OF WEEK = WEDNESDY

1 .0000E+00 2 .0000E+00 3 .0000E+00 4 .0000E+00 5 .0000E+00  
 6 .0000E+00 7 .0000E+00 8 .1000E+01  
 9 .1000E+01 10 .1000E+01 11 .1000E+01 12 .1000E+01 13 .1000E+01  
 14 .1000E+01 15 .1000E+01 16 .0000E+00  
 17 .0000E+00 18 .0000E+00 19 .0000E+00 20 .0000E+00 21 .0000E+00  
 22 .0000E+00 23 .0000E+00 24 .0000E+00

DAY OF WEEK = THURSDAY

1 .0000E+00 2 .0000E+00 3 .0000E+00 4 .0000E+00 5 .0000E+00  
 6 .0000E+00 7 .0000E+00 8 .1000E+01  
 9 .1000E+01 10 .1000E+01 11 .1000E+01 12 .1000E+01 13 .1000E+01  
 14 .1000E+01 15 .1000E+01 16 .0000E+00  
 17 .0000E+00 18 .0000E+00 19 .0000E+00 20 .0000E+00 21 .0000E+00  
 22 .0000E+00 23 .0000E+00 24 .0000E+00

DAY OF WEEK = FRIDAY

1 .0000E+00 2 .0000E+00 3 .0000E+00 4 .0000E+00 5 .0000E+00  
 6 .0000E+00 7 .0000E+00 8 .1000E+01  
 9 .1000E+01 10 .1000E+01 11 .1000E+01 12 .1000E+01 13 .1000E+01  
 14 .1000E+01 15 .1000E+01 16 .0000E+00  
 17 .0000E+00 18 .0000E+00 19 .0000E+00 20 .0000E+00 21 .0000E+00  
 22 .0000E+00 23 .0000E+00 24 .0000E+00

DAY OF WEEK = SATURDAY

1 .0000E+00 2 .0000E+00 3 .0000E+00 4 .0000E+00 5 .0000E+00  
 6 .0000E+00 7 .0000E+00 8 .0000E+00  
 9 .0000E+00 10 .0000E+00 11 .0000E+00 12 .0000E+00 13 .0000E+00  
 14 .0000E+00 15 .0000E+00 16 .0000E+00  
 17 .0000E+00 18 .0000E+00 19 .0000E+00 20 .0000E+00 21 .0000E+00  
 22 .0000E+00 23 .0000E+00 24 .0000E+00

DAY OF WEEK = SUNDAY

1 .0000E+00 2 .0000E+00 3 .0000E+00 4 .0000E+00 5 .0000E+00  
 6 .0000E+00 7 .0000E+00 8 .0000E+00  
 9 .0000E+00 10 .0000E+00 11 .0000E+00 12 .0000E+00 13 .0000E+00  
 14 .0000E+00 15 .0000E+00 16 .0000E+00  
 17 .0000E+00 18 .0000E+00 19 .0000E+00 20 .0000E+00 21 .0000E+00  
 22 .0000E+00 23 .0000E+00 24 .0000E+00

▲ \*\*\* AERMOD - VERSION 21112 \*\*\* C:\Lakes\AERMOD  
 View\CADO\_Menifee\CADO\_Menifee\_Construction\CADO\_Men \*\*\*

10/03/22

\*\*\* AERMET - VERSION 16216 \*\*\*  
\*\*\* 19:20:16

PAGE 335

\*\*\* MODELOPTs: RegDFAULT CONC ELEV RURAL ADJ\_U\*

\* SOURCE EMISSION RATE SCALARS WHICH VARY DIURNALLY AND BY DAY OF WEEK (HRDOW7) \*

SOURCE ID = L0001420 ; SOURCE TYPE = VOLUME :

HOUR	SCALAR	HOUR	SCALAR	HOUR	SCALAR	HOUR	SCALAR	HOUR	SCALAR
-----									
DAY OF WEEK = MONDAY									
1	.0000E+00	2	.0000E+00	3	.0000E+00	4	.0000E+00	5	.0000E+00
6	.0000E+00	7	.0000E+00	8	.1000E+01				
9	.1000E+01	10	.1000E+01	11	.1000E+01	12	.1000E+01	13	.1000E+01
14	.1000E+01	15	.1000E+01	16	.0000E+00				
17	.0000E+00	18	.0000E+00	19	.0000E+00	20	.0000E+00	21	.0000E+00
22	.0000E+00	23	.0000E+00	24	.0000E+00				
DAY OF WEEK = TUESDAY									
1	.0000E+00	2	.0000E+00	3	.0000E+00	4	.0000E+00	5	.0000E+00
6	.0000E+00	7	.0000E+00	8	.1000E+01				
9	.1000E+01	10	.1000E+01	11	.1000E+01	12	.1000E+01	13	.1000E+01
14	.1000E+01	15	.1000E+01	16	.0000E+00				
17	.0000E+00	18	.0000E+00	19	.0000E+00	20	.0000E+00	21	.0000E+00
22	.0000E+00	23	.0000E+00	24	.0000E+00				
DAY OF WEEK = WEDNESDY									
1	.0000E+00	2	.0000E+00	3	.0000E+00	4	.0000E+00	5	.0000E+00
6	.0000E+00	7	.0000E+00	8	.1000E+01				
9	.1000E+01	10	.1000E+01	11	.1000E+01	12	.1000E+01	13	.1000E+01
14	.1000E+01	15	.1000E+01	16	.0000E+00				
17	.0000E+00	18	.0000E+00	19	.0000E+00	20	.0000E+00	21	.0000E+00
22	.0000E+00	23	.0000E+00	24	.0000E+00				
DAY OF WEEK = THURSDAY									
1	.0000E+00	2	.0000E+00	3	.0000E+00	4	.0000E+00	5	.0000E+00
6	.0000E+00	7	.0000E+00	8	.1000E+01				
9	.1000E+01	10	.1000E+01	11	.1000E+01	12	.1000E+01	13	.1000E+01
14	.1000E+01	15	.1000E+01	16	.0000E+00				
17	.0000E+00	18	.0000E+00	19	.0000E+00	20	.0000E+00	21	.0000E+00
22	.0000E+00	23	.0000E+00	24	.0000E+00				
DAY OF WEEK = FRIDAY									
1	.0000E+00	2	.0000E+00	3	.0000E+00	4	.0000E+00	5	.0000E+00
6	.0000E+00	7	.0000E+00	8	.1000E+01				
9	.1000E+01	10	.1000E+01	11	.1000E+01	12	.1000E+01	13	.1000E+01
14	.1000E+01	15	.1000E+01	16	.0000E+00				
17	.0000E+00	18	.0000E+00	19	.0000E+00	20	.0000E+00	21	.0000E+00
22	.0000E+00	23	.0000E+00	24	.0000E+00				

DAY OF WEEK = SATURDAY

1	.0000E+00	2	.0000E+00	3	.0000E+00	4	.0000E+00	5	.0000E+00	
6	.0000E+00	7	.0000E+00	8	.0000E+00					
	9	.0000E+00	10	.0000E+00	11	.0000E+00	12	.0000E+00	13	.0000E+00
14	.0000E+00	15	.0000E+00	16	.0000E+00					
	17	.0000E+00	18	.0000E+00	19	.0000E+00	20	.0000E+00	21	.0000E+00
22	.0000E+00	23	.0000E+00	24	.0000E+00					

DAY OF WEEK = SUNDAY

1	.0000E+00	2	.0000E+00	3	.0000E+00	4	.0000E+00	5	.0000E+00	
6	.0000E+00	7	.0000E+00	8	.0000E+00					
	9	.0000E+00	10	.0000E+00	11	.0000E+00	12	.0000E+00	13	.0000E+00
14	.0000E+00	15	.0000E+00	16	.0000E+00					
	17	.0000E+00	18	.0000E+00	19	.0000E+00	20	.0000E+00	21	.0000E+00
22	.0000E+00	23	.0000E+00	24	.0000E+00					

\*\*\* AERMOD - VERSION 21112 \*\*\* C:\Lakes\AERMOD

View\CADO\_Menifee\CADO\_Menifee\_Construction\CADO\_Men \*\*\* 10/03/22

\*\*\* AERMET - VERSION 16216 \*\*\*

\*\*\* 19:20:16

PAGE 336

\*\*\* MODELOPTs: RegDEFAULT CONC ELEV RURAL ADJ\_U\*

\* SOURCE EMISSION RATE SCALARS WHICH VARY DIURNALLY AND BY DAY OF WEEK (HRDOW7) \*

SOURCE ID = L0001421 ; SOURCE TYPE = VOLUME :

HOUR	SCALAR	HOUR	SCALAR	HOUR	SCALAR	HOUR	SCALAR	HOUR	SCALAR
HOUR	SCALAR	HOUR	SCALAR	HOUR	SCALAR				

-----

DAY OF WEEK = MONDAY

1	.0000E+00	2	.0000E+00	3	.0000E+00	4	.0000E+00	5	.0000E+00	
6	.0000E+00	7	.0000E+00	8	.1000E+01					
	9	.1000E+01	10	.1000E+01	11	.1000E+01	12	.1000E+01	13	.1000E+01
14	.1000E+01	15	.1000E+01	16	.0000E+00					
	17	.0000E+00	18	.0000E+00	19	.0000E+00	20	.0000E+00	21	.0000E+00
22	.0000E+00	23	.0000E+00	24	.0000E+00					

DAY OF WEEK = TUESDAY

1	.0000E+00	2	.0000E+00	3	.0000E+00	4	.0000E+00	5	.0000E+00	
6	.0000E+00	7	.0000E+00	8	.1000E+01					
	9	.1000E+01	10	.1000E+01	11	.1000E+01	12	.1000E+01	13	.1000E+01
14	.1000E+01	15	.1000E+01	16	.0000E+00					
	17	.0000E+00	18	.0000E+00	19	.0000E+00	20	.0000E+00	21	.0000E+00
22	.0000E+00	23	.0000E+00	24	.0000E+00					

DAY OF WEEK = WEDNESDY

1	.0000E+00	2	.0000E+00	3	.0000E+00	4	.0000E+00	5	.0000E+00	
6	.0000E+00	7	.0000E+00	8	.1000E+01					
	9	.1000E+01	10	.1000E+01	11	.1000E+01	12	.1000E+01	13	.1000E+01
14	.1000E+01	15	.1000E+01	16	.0000E+00					

17 .0000E+00 18 .0000E+00 19 .0000E+00 20 .0000E+00 21 .0000E+00  
22 .0000E+00 23 .0000E+00 24 .0000E+00

DAY OF WEEK = THURSDAY

1 .0000E+00 2 .0000E+00 3 .0000E+00 4 .0000E+00 5 .0000E+00  
6 .0000E+00 7 .0000E+00 8 .1000E+01  
9 .1000E+01 10 .1000E+01 11 .1000E+01 12 .1000E+01 13 .1000E+01  
14 .1000E+01 15 .1000E+01 16 .0000E+00  
17 .0000E+00 18 .0000E+00 19 .0000E+00 20 .0000E+00 21 .0000E+00  
22 .0000E+00 23 .0000E+00 24 .0000E+00

DAY OF WEEK = FRIDAY

1 .0000E+00 2 .0000E+00 3 .0000E+00 4 .0000E+00 5 .0000E+00  
6 .0000E+00 7 .0000E+00 8 .1000E+01  
9 .1000E+01 10 .1000E+01 11 .1000E+01 12 .1000E+01 13 .1000E+01  
14 .1000E+01 15 .1000E+01 16 .0000E+00  
17 .0000E+00 18 .0000E+00 19 .0000E+00 20 .0000E+00 21 .0000E+00  
22 .0000E+00 23 .0000E+00 24 .0000E+00

DAY OF WEEK = SATURDAY

1 .0000E+00 2 .0000E+00 3 .0000E+00 4 .0000E+00 5 .0000E+00  
6 .0000E+00 7 .0000E+00 8 .0000E+00  
9 .0000E+00 10 .0000E+00 11 .0000E+00 12 .0000E+00 13 .0000E+00  
14 .0000E+00 15 .0000E+00 16 .0000E+00  
17 .0000E+00 18 .0000E+00 19 .0000E+00 20 .0000E+00 21 .0000E+00  
22 .0000E+00 23 .0000E+00 24 .0000E+00

DAY OF WEEK = SUNDAY

1 .0000E+00 2 .0000E+00 3 .0000E+00 4 .0000E+00 5 .0000E+00  
6 .0000E+00 7 .0000E+00 8 .0000E+00  
9 .0000E+00 10 .0000E+00 11 .0000E+00 12 .0000E+00 13 .0000E+00  
14 .0000E+00 15 .0000E+00 16 .0000E+00  
17 .0000E+00 18 .0000E+00 19 .0000E+00 20 .0000E+00 21 .0000E+00  
22 .0000E+00 23 .0000E+00 24 .0000E+00

▲ \*\*\* AERMOD - VERSION 21112 \*\*\* C:\Lakes\AERMOD  
View\CADO\_Menifee\CADO\_Menifee\_Construction\CADO\_Men \*\*\* 10/03/22  
\*\*\* AERMET - VERSION 16216 \*\*\*  
\*\*\* 19:20:16

PAGE 337

\*\*\* MODELOPTs: RegDFault CONC ELEV RURAL ADJ\_U\*

\* SOURCE EMISSION RATE SCALARS WHICH VARY DIURNALLY AND BY DAY OF WEEK (HRDOW7) \*

SOURCE ID = L0001422 ; SOURCE TYPE = VOLUME :  
HOUR SCALAR HOUR SCALAR HOUR SCALAR HOUR SCALAR HOUR SCALAR  
HOUR SCALAR HOUR SCALAR HOUR SCALAR

DAY OF WEEK = MONDAY

1 .0000E+00 2 .0000E+00 3 .0000E+00 4 .0000E+00 5 .0000E+00  
6 .0000E+00 7 .0000E+00 8 .1000E+01

9 .1000E+01 10 .1000E+01 11 .1000E+01 12 .1000E+01 13 .1000E+01  
 14 .1000E+01 15 .1000E+01 16 .0000E+00  
 17 .0000E+00 18 .0000E+00 19 .0000E+00 20 .0000E+00 21 .0000E+00  
 22 .0000E+00 23 .0000E+00 24 .0000E+00

DAY OF WEEK = TUESDAY

1 .0000E+00 2 .0000E+00 3 .0000E+00 4 .0000E+00 5 .0000E+00  
 6 .0000E+00 7 .0000E+00 8 .1000E+01  
 9 .1000E+01 10 .1000E+01 11 .1000E+01 12 .1000E+01 13 .1000E+01  
 14 .1000E+01 15 .1000E+01 16 .0000E+00  
 17 .0000E+00 18 .0000E+00 19 .0000E+00 20 .0000E+00 21 .0000E+00  
 22 .0000E+00 23 .0000E+00 24 .0000E+00

DAY OF WEEK = WEDNESDY

1 .0000E+00 2 .0000E+00 3 .0000E+00 4 .0000E+00 5 .0000E+00  
 6 .0000E+00 7 .0000E+00 8 .1000E+01  
 9 .1000E+01 10 .1000E+01 11 .1000E+01 12 .1000E+01 13 .1000E+01  
 14 .1000E+01 15 .1000E+01 16 .0000E+00  
 17 .0000E+00 18 .0000E+00 19 .0000E+00 20 .0000E+00 21 .0000E+00  
 22 .0000E+00 23 .0000E+00 24 .0000E+00

DAY OF WEEK = THURSDAY

1 .0000E+00 2 .0000E+00 3 .0000E+00 4 .0000E+00 5 .0000E+00  
 6 .0000E+00 7 .0000E+00 8 .1000E+01  
 9 .1000E+01 10 .1000E+01 11 .1000E+01 12 .1000E+01 13 .1000E+01  
 14 .1000E+01 15 .1000E+01 16 .0000E+00  
 17 .0000E+00 18 .0000E+00 19 .0000E+00 20 .0000E+00 21 .0000E+00  
 22 .0000E+00 23 .0000E+00 24 .0000E+00

DAY OF WEEK = FRIDAY

1 .0000E+00 2 .0000E+00 3 .0000E+00 4 .0000E+00 5 .0000E+00  
 6 .0000E+00 7 .0000E+00 8 .1000E+01  
 9 .1000E+01 10 .1000E+01 11 .1000E+01 12 .1000E+01 13 .1000E+01  
 14 .1000E+01 15 .1000E+01 16 .0000E+00  
 17 .0000E+00 18 .0000E+00 19 .0000E+00 20 .0000E+00 21 .0000E+00  
 22 .0000E+00 23 .0000E+00 24 .0000E+00

DAY OF WEEK = SATURDAY

1 .0000E+00 2 .0000E+00 3 .0000E+00 4 .0000E+00 5 .0000E+00  
 6 .0000E+00 7 .0000E+00 8 .0000E+00  
 9 .0000E+00 10 .0000E+00 11 .0000E+00 12 .0000E+00 13 .0000E+00  
 14 .0000E+00 15 .0000E+00 16 .0000E+00  
 17 .0000E+00 18 .0000E+00 19 .0000E+00 20 .0000E+00 21 .0000E+00  
 22 .0000E+00 23 .0000E+00 24 .0000E+00

DAY OF WEEK = SUNDAY

1 .0000E+00 2 .0000E+00 3 .0000E+00 4 .0000E+00 5 .0000E+00  
 6 .0000E+00 7 .0000E+00 8 .0000E+00  
 9 .0000E+00 10 .0000E+00 11 .0000E+00 12 .0000E+00 13 .0000E+00  
 14 .0000E+00 15 .0000E+00 16 .0000E+00  
 17 .0000E+00 18 .0000E+00 19 .0000E+00 20 .0000E+00 21 .0000E+00  
 22 .0000E+00 23 .0000E+00 24 .0000E+00

\*\*\* AERMOD - VERSION 21112 \*\*\* \*\*\* C:\Lakes\AERMOD  
 View\CADO\_Menifee\CADO\_Menifee\_Construction\CADO\_Men \*\*\* 10/03/22  
 \*\*\* AERMET - VERSION 16216 \*\*\* \*\*\*

\*\*\* 19:20:16

PAGE 338

\*\*\* MODELOPTs: RegDEFAULT CONC ELEV RURAL ADJ\_U\*

\* SOURCE EMISSION RATE SCALARS WHICH VARY DIURNALLY AND BY DAY OF WEEK (HRDOW7) \*

SOURCE ID = L0001423 ; SOURCE TYPE = VOLUME :

HOUR	SCALAR	HOUR	SCALAR	HOUR	SCALAR	HOUR	SCALAR	HOUR	SCALAR	
-----										
DAY OF WEEK = MONDAY										
1	.0000E+00	2	.0000E+00	3	.0000E+00	4	.0000E+00	5	.0000E+00	
6	.0000E+00	7	.0000E+00	8	.1000E+01					
	9	.1000E+01	10	.1000E+01	11	.1000E+01	12	.1000E+01	13	.1000E+01
14	.1000E+01	15	.1000E+01	16	.0000E+00					
	17	.0000E+00	18	.0000E+00	19	.0000E+00	20	.0000E+00	21	.0000E+00
22	.0000E+00	23	.0000E+00	24	.0000E+00					
DAY OF WEEK = TUESDAY										
1	.0000E+00	2	.0000E+00	3	.0000E+00	4	.0000E+00	5	.0000E+00	
6	.0000E+00	7	.0000E+00	8	.1000E+01					
	9	.1000E+01	10	.1000E+01	11	.1000E+01	12	.1000E+01	13	.1000E+01
14	.1000E+01	15	.1000E+01	16	.0000E+00					
	17	.0000E+00	18	.0000E+00	19	.0000E+00	20	.0000E+00	21	.0000E+00
22	.0000E+00	23	.0000E+00	24	.0000E+00					
DAY OF WEEK = WEDNESDY										
1	.0000E+00	2	.0000E+00	3	.0000E+00	4	.0000E+00	5	.0000E+00	
6	.0000E+00	7	.0000E+00	8	.1000E+01					
	9	.1000E+01	10	.1000E+01	11	.1000E+01	12	.1000E+01	13	.1000E+01
14	.1000E+01	15	.1000E+01	16	.0000E+00					
	17	.0000E+00	18	.0000E+00	19	.0000E+00	20	.0000E+00	21	.0000E+00
22	.0000E+00	23	.0000E+00	24	.0000E+00					
DAY OF WEEK = THURSDAY										
1	.0000E+00	2	.0000E+00	3	.0000E+00	4	.0000E+00	5	.0000E+00	
6	.0000E+00	7	.0000E+00	8	.1000E+01					
	9	.1000E+01	10	.1000E+01	11	.1000E+01	12	.1000E+01	13	.1000E+01
14	.1000E+01	15	.1000E+01	16	.0000E+00					
	17	.0000E+00	18	.0000E+00	19	.0000E+00	20	.0000E+00	21	.0000E+00
22	.0000E+00	23	.0000E+00	24	.0000E+00					
DAY OF WEEK = FRIDAY										
1	.0000E+00	2	.0000E+00	3	.0000E+00	4	.0000E+00	5	.0000E+00	
6	.0000E+00	7	.0000E+00	8	.1000E+01					
	9	.1000E+01	10	.1000E+01	11	.1000E+01	12	.1000E+01	13	.1000E+01
14	.1000E+01	15	.1000E+01	16	.0000E+00					
	17	.0000E+00	18	.0000E+00	19	.0000E+00	20	.0000E+00	21	.0000E+00
22	.0000E+00	23	.0000E+00	24	.0000E+00					
DAY OF WEEK = SATURDAY										



1	.0000E+00	2	.0000E+00	3	.0000E+00	4	.0000E+00	5	.0000E+00
6	.0000E+00	7	.0000E+00	8	.0000E+00				
	9 .0000E+00	10 .0000E+00	11 .0000E+00	12 .0000E+00	13 .0000E+00				
14	.0000E+00	15 .0000E+00	16 .0000E+00						
	17 .0000E+00	18 .0000E+00	19 .0000E+00	20 .0000E+00	21 .0000E+00				
22	.0000E+00	23 .0000E+00	24 .0000E+00						

DAY OF WEEK = SUNDAY

1	.0000E+00	2	.0000E+00	3	.0000E+00	4	.0000E+00	5	.0000E+00
6	.0000E+00	7	.0000E+00	8	.0000E+00				
	9 .0000E+00	10 .0000E+00	11 .0000E+00	12 .0000E+00	13 .0000E+00				
14	.0000E+00	15 .0000E+00	16 .0000E+00						
	17 .0000E+00	18 .0000E+00	19 .0000E+00	20 .0000E+00	21 .0000E+00				
22	.0000E+00	23 .0000E+00	24 .0000E+00						

▲ \*\*\* AERMOD - VERSION 21112 \*\*\* C:\Lakes\AERMOD

View\CADO\_Menifee\CADO\_Menifee\_Construction\CADO\_Men \*\*\* 10/03/22

\*\*\* AERMET - VERSION 16216 \*\*\*

\*\*\* 19:20:16

PAGE 339

\*\*\* MODELOPTs: RegDFault CONC ELEV RURAL ADJ\_U\*

\* SOURCE EMISSION RATE SCALARS WHICH VARY DIURNALLY AND BY DAY OF WEEK (HRDOW7) \*

SOURCE ID = L0001424 ; SOURCE TYPE = VOLUME :

HOUR	SCALAR	HOUR	SCALAR	HOUR	SCALAR	HOUR	SCALAR	HOUR	SCALAR
HOUR	SCALAR	HOUR	SCALAR	HOUR	SCALAR				

-----

DAY OF WEEK = MONDAY

1	.0000E+00	2	.0000E+00	3	.0000E+00	4	.0000E+00	5	.0000E+00
6	.0000E+00	7	.0000E+00	8	.1000E+01				
	9 .1000E+01	10 .1000E+01	11 .1000E+01	12 .1000E+01	13 .1000E+01				
14	.1000E+01	15 .1000E+01	16 .0000E+00						
	17 .0000E+00	18 .0000E+00	19 .0000E+00	20 .0000E+00	21 .0000E+00				
22	.0000E+00	23 .0000E+00	24 .0000E+00						

DAY OF WEEK = TUESDAY

1	.0000E+00	2	.0000E+00	3	.0000E+00	4	.0000E+00	5	.0000E+00
6	.0000E+00	7	.0000E+00	8	.1000E+01				
	9 .1000E+01	10 .1000E+01	11 .1000E+01	12 .1000E+01	13 .1000E+01				
14	.1000E+01	15 .1000E+01	16 .0000E+00						
	17 .0000E+00	18 .0000E+00	19 .0000E+00	20 .0000E+00	21 .0000E+00				
22	.0000E+00	23 .0000E+00	24 .0000E+00						

DAY OF WEEK = WEDNESDY

1	.0000E+00	2	.0000E+00	3	.0000E+00	4	.0000E+00	5	.0000E+00
6	.0000E+00	7	.0000E+00	8	.1000E+01				
	9 .1000E+01	10 .1000E+01	11 .1000E+01	12 .1000E+01	13 .1000E+01				
14	.1000E+01	15 .1000E+01	16 .0000E+00						
	17 .0000E+00	18 .0000E+00	19 .0000E+00	20 .0000E+00	21 .0000E+00				

22 .0000E+00 23 .0000E+00 24 .0000E+00

DAY OF WEEK = THURSDAY

1 .0000E+00 2 .0000E+00 3 .0000E+00 4 .0000E+00 5 .0000E+00  
6 .0000E+00 7 .0000E+00 8 .1000E+01  
9 .1000E+01 10 .1000E+01 11 .1000E+01 12 .1000E+01 13 .1000E+01  
14 .1000E+01 15 .1000E+01 16 .0000E+00  
17 .0000E+00 18 .0000E+00 19 .0000E+00 20 .0000E+00 21 .0000E+00  
22 .0000E+00 23 .0000E+00 24 .0000E+00

DAY OF WEEK = FRIDAY

1 .0000E+00 2 .0000E+00 3 .0000E+00 4 .0000E+00 5 .0000E+00  
6 .0000E+00 7 .0000E+00 8 .1000E+01  
9 .1000E+01 10 .1000E+01 11 .1000E+01 12 .1000E+01 13 .1000E+01  
14 .1000E+01 15 .1000E+01 16 .0000E+00  
17 .0000E+00 18 .0000E+00 19 .0000E+00 20 .0000E+00 21 .0000E+00  
22 .0000E+00 23 .0000E+00 24 .0000E+00

DAY OF WEEK = SATURDAY

1 .0000E+00 2 .0000E+00 3 .0000E+00 4 .0000E+00 5 .0000E+00  
6 .0000E+00 7 .0000E+00 8 .0000E+00  
9 .0000E+00 10 .0000E+00 11 .0000E+00 12 .0000E+00 13 .0000E+00  
14 .0000E+00 15 .0000E+00 16 .0000E+00  
17 .0000E+00 18 .0000E+00 19 .0000E+00 20 .0000E+00 21 .0000E+00  
22 .0000E+00 23 .0000E+00 24 .0000E+00

DAY OF WEEK = SUNDAY

1 .0000E+00 2 .0000E+00 3 .0000E+00 4 .0000E+00 5 .0000E+00  
6 .0000E+00 7 .0000E+00 8 .0000E+00  
9 .0000E+00 10 .0000E+00 11 .0000E+00 12 .0000E+00 13 .0000E+00  
14 .0000E+00 15 .0000E+00 16 .0000E+00  
17 .0000E+00 18 .0000E+00 19 .0000E+00 20 .0000E+00 21 .0000E+00  
22 .0000E+00 23 .0000E+00 24 .0000E+00

\*\*\* AERMOD - VERSION 21112 \*\*\* C:\Lakes\AERMOD  
View\CADO\_Menifee\CADO\_Menifee\_Construction\CADO\_Men \*\*\* 10/03/22  
\*\*\* AERMET - VERSION 16216 \*\*\*  
\*\*\* 19:20:16

PAGE 340

\*\*\* MODELOPTs: RegDFault CONC ELEV RURAL ADJ\_U\*

\* SOURCE EMISSION RATE SCALARS WHICH VARY DIURNALLY AND BY DAY OF WEEK (HRDOW7) \*

SOURCE ID = L0001425 ; SOURCE TYPE = VOLUME :  
HOUR SCALAR HOUR SCALAR HOUR SCALAR HOUR SCALAR HOUR SCALAR  
HOUR SCALAR HOUR SCALAR HOUR SCALAR  
-----

DAY OF WEEK = MONDAY

1 .0000E+00 2 .0000E+00 3 .0000E+00 4 .0000E+00 5 .0000E+00  
6 .0000E+00 7 .0000E+00 8 .1000E+01  
9 .1000E+01 10 .1000E+01 11 .1000E+01 12 .1000E+01 13 .1000E+01

14 .1000E+01 15 .1000E+01 16 .0000E+00  
17 .0000E+00 18 .0000E+00 19 .0000E+00 20 .0000E+00 21 .0000E+00  
22 .0000E+00 23 .0000E+00 24 .0000E+00

DAY OF WEEK = TUESDAY

1 .0000E+00 2 .0000E+00 3 .0000E+00 4 .0000E+00 5 .0000E+00  
6 .0000E+00 7 .0000E+00 8 .1000E+01  
9 .1000E+01 10 .1000E+01 11 .1000E+01 12 .1000E+01 13 .1000E+01  
14 .1000E+01 15 .1000E+01 16 .0000E+00  
17 .0000E+00 18 .0000E+00 19 .0000E+00 20 .0000E+00 21 .0000E+00  
22 .0000E+00 23 .0000E+00 24 .0000E+00

DAY OF WEEK = WEDNESDY

1 .0000E+00 2 .0000E+00 3 .0000E+00 4 .0000E+00 5 .0000E+00  
6 .0000E+00 7 .0000E+00 8 .1000E+01  
9 .1000E+01 10 .1000E+01 11 .1000E+01 12 .1000E+01 13 .1000E+01  
14 .1000E+01 15 .1000E+01 16 .0000E+00  
17 .0000E+00 18 .0000E+00 19 .0000E+00 20 .0000E+00 21 .0000E+00  
22 .0000E+00 23 .0000E+00 24 .0000E+00

DAY OF WEEK = THURSDAY

1 .0000E+00 2 .0000E+00 3 .0000E+00 4 .0000E+00 5 .0000E+00  
6 .0000E+00 7 .0000E+00 8 .1000E+01  
9 .1000E+01 10 .1000E+01 11 .1000E+01 12 .1000E+01 13 .1000E+01  
14 .1000E+01 15 .1000E+01 16 .0000E+00  
17 .0000E+00 18 .0000E+00 19 .0000E+00 20 .0000E+00 21 .0000E+00  
22 .0000E+00 23 .0000E+00 24 .0000E+00

DAY OF WEEK = FRIDAY

1 .0000E+00 2 .0000E+00 3 .0000E+00 4 .0000E+00 5 .0000E+00  
6 .0000E+00 7 .0000E+00 8 .1000E+01  
9 .1000E+01 10 .1000E+01 11 .1000E+01 12 .1000E+01 13 .1000E+01  
14 .1000E+01 15 .1000E+01 16 .0000E+00  
17 .0000E+00 18 .0000E+00 19 .0000E+00 20 .0000E+00 21 .0000E+00  
22 .0000E+00 23 .0000E+00 24 .0000E+00

DAY OF WEEK = SATURDAY

1 .0000E+00 2 .0000E+00 3 .0000E+00 4 .0000E+00 5 .0000E+00  
6 .0000E+00 7 .0000E+00 8 .0000E+00  
9 .0000E+00 10 .0000E+00 11 .0000E+00 12 .0000E+00 13 .0000E+00  
14 .0000E+00 15 .0000E+00 16 .0000E+00  
17 .0000E+00 18 .0000E+00 19 .0000E+00 20 .0000E+00 21 .0000E+00  
22 .0000E+00 23 .0000E+00 24 .0000E+00

DAY OF WEEK = SUNDAY

1 .0000E+00 2 .0000E+00 3 .0000E+00 4 .0000E+00 5 .0000E+00  
6 .0000E+00 7 .0000E+00 8 .0000E+00  
9 .0000E+00 10 .0000E+00 11 .0000E+00 12 .0000E+00 13 .0000E+00  
14 .0000E+00 15 .0000E+00 16 .0000E+00  
17 .0000E+00 18 .0000E+00 19 .0000E+00 20 .0000E+00 21 .0000E+00  
22 .0000E+00 23 .0000E+00 24 .0000E+00

▲ \*\*\* AERMOD - VERSION 21112 \*\*\* \*\*\* C:\Lakes\AERMOD

View\CADO\_Menifee\CADO\_Menifee\_Construction\CADO\_Men \*\*\* 10/03/22

\*\*\* AERMET - VERSION 16216 \*\*\* \*\*\*

\*\*\* 19:20:16

\*\*\* MODELOPTs: RegDFAULT CONC ELEV RURAL ADJ\_U\*

\* SOURCE EMISSION RATE SCALARS WHICH VARY DIURNALLY AND BY DAY OF WEEK (HRDOW7) \*

SOURCE ID = L0001426 ; SOURCE TYPE = VOLUME :
HOUR SCALAR HOUR SCALAR HOUR SCALAR HOUR SCALAR HOUR SCALAR
HOUR SCALAR HOUR SCALAR HOUR SCALAR
-----

DAY OF WEEK = MONDAY

1 .0000E+00 2 .0000E+00 3 .0000E+00 4 .0000E+00 5 .0000E+00
6 .0000E+00 7 .0000E+00 8 .1000E+01
9 .1000E+01 10 .1000E+01 11 .1000E+01 12 .1000E+01 13 .1000E+01
14 .1000E+01 15 .1000E+01 16 .0000E+00
17 .0000E+00 18 .0000E+00 19 .0000E+00 20 .0000E+00 21 .0000E+00
22 .0000E+00 23 .0000E+00 24 .0000E+00

DAY OF WEEK = TUESDAY

1 .0000E+00 2 .0000E+00 3 .0000E+00 4 .0000E+00 5 .0000E+00
6 .0000E+00 7 .0000E+00 8 .1000E+01
9 .1000E+01 10 .1000E+01 11 .1000E+01 12 .1000E+01 13 .1000E+01
14 .1000E+01 15 .1000E+01 16 .0000E+00
17 .0000E+00 18 .0000E+00 19 .0000E+00 20 .0000E+00 21 .0000E+00
22 .0000E+00 23 .0000E+00 24 .0000E+00

DAY OF WEEK = WEDNESDY

1 .0000E+00 2 .0000E+00 3 .0000E+00 4 .0000E+00 5 .0000E+00
6 .0000E+00 7 .0000E+00 8 .1000E+01
9 .1000E+01 10 .1000E+01 11 .1000E+01 12 .1000E+01 13 .1000E+01
14 .1000E+01 15 .1000E+01 16 .0000E+00
17 .0000E+00 18 .0000E+00 19 .0000E+00 20 .0000E+00 21 .0000E+00
22 .0000E+00 23 .0000E+00 24 .0000E+00

DAY OF WEEK = THURSDAY

1 .0000E+00 2 .0000E+00 3 .0000E+00 4 .0000E+00 5 .0000E+00
6 .0000E+00 7 .0000E+00 8 .1000E+01
9 .1000E+01 10 .1000E+01 11 .1000E+01 12 .1000E+01 13 .1000E+01
14 .1000E+01 15 .1000E+01 16 .0000E+00
17 .0000E+00 18 .0000E+00 19 .0000E+00 20 .0000E+00 21 .0000E+00
22 .0000E+00 23 .0000E+00 24 .0000E+00

DAY OF WEEK = FRIDAY

1 .0000E+00 2 .0000E+00 3 .0000E+00 4 .0000E+00 5 .0000E+00
6 .0000E+00 7 .0000E+00 8 .1000E+01
9 .1000E+01 10 .1000E+01 11 .1000E+01 12 .1000E+01 13 .1000E+01
14 .1000E+01 15 .1000E+01 16 .0000E+00
17 .0000E+00 18 .0000E+00 19 .0000E+00 20 .0000E+00 21 .0000E+00
22 .0000E+00 23 .0000E+00 24 .0000E+00

DAY OF WEEK = SATURDAY

1 .0000E+00 2 .0000E+00 3 .0000E+00 4 .0000E+00 5 .0000E+00

6 .0000E+00 7 .0000E+00 8 .0000E+00  
 9 .0000E+00 10 .0000E+00 11 .0000E+00 12 .0000E+00 13 .0000E+00  
 14 .0000E+00 15 .0000E+00 16 .0000E+00  
 17 .0000E+00 18 .0000E+00 19 .0000E+00 20 .0000E+00 21 .0000E+00  
 22 .0000E+00 23 .0000E+00 24 .0000E+00

DAY OF WEEK = SUNDAY

1 .0000E+00 2 .0000E+00 3 .0000E+00 4 .0000E+00 5 .0000E+00  
 6 .0000E+00 7 .0000E+00 8 .0000E+00  
 9 .0000E+00 10 .0000E+00 11 .0000E+00 12 .0000E+00 13 .0000E+00  
 14 .0000E+00 15 .0000E+00 16 .0000E+00  
 17 .0000E+00 18 .0000E+00 19 .0000E+00 20 .0000E+00 21 .0000E+00  
 22 .0000E+00 23 .0000E+00 24 .0000E+00

▲ \*\*\* AERMOD - VERSION 21112 \*\*\* \*\*\* C:\Lakes\AERMOD  
 View\CADO\_Menifee\CADO\_Menifee\_Construction\CADO\_Men \*\*\* 10/03/22  
 \*\*\* AERMET - VERSION 16216 \*\*\* \*\*\*  
 \*\*\* 19:20:16

PAGE 342

\*\*\* MODELOPTs: RegDFAULT CONC ELEV RURAL ADJ\_U\*

\* SOURCE EMISSION RATE SCALARS WHICH VARY DIURNALLY AND BY DAY OF WEEK (HRDOW7) \*

SOURCE ID = L0001427 ; SOURCE TYPE = VOLUME :  
 HOUR SCALAR HOUR SCALAR HOUR SCALAR HOUR SCALAR HOUR SCALAR  
 HOUR SCALAR HOUR SCALAR HOUR SCALAR

-----  
 -----

DAY OF WEEK = MONDAY

1 .0000E+00 2 .0000E+00 3 .0000E+00 4 .0000E+00 5 .0000E+00  
 6 .0000E+00 7 .0000E+00 8 .1000E+01  
 9 .1000E+01 10 .1000E+01 11 .1000E+01 12 .1000E+01 13 .1000E+01  
 14 .1000E+01 15 .1000E+01 16 .0000E+00  
 17 .0000E+00 18 .0000E+00 19 .0000E+00 20 .0000E+00 21 .0000E+00  
 22 .0000E+00 23 .0000E+00 24 .0000E+00

DAY OF WEEK = TUESDAY

1 .0000E+00 2 .0000E+00 3 .0000E+00 4 .0000E+00 5 .0000E+00  
 6 .0000E+00 7 .0000E+00 8 .1000E+01  
 9 .1000E+01 10 .1000E+01 11 .1000E+01 12 .1000E+01 13 .1000E+01  
 14 .1000E+01 15 .1000E+01 16 .0000E+00  
 17 .0000E+00 18 .0000E+00 19 .0000E+00 20 .0000E+00 21 .0000E+00  
 22 .0000E+00 23 .0000E+00 24 .0000E+00

DAY OF WEEK = WEDNESDY

1 .0000E+00 2 .0000E+00 3 .0000E+00 4 .0000E+00 5 .0000E+00  
 6 .0000E+00 7 .0000E+00 8 .1000E+01  
 9 .1000E+01 10 .1000E+01 11 .1000E+01 12 .1000E+01 13 .1000E+01  
 14 .1000E+01 15 .1000E+01 16 .0000E+00  
 17 .0000E+00 18 .0000E+00 19 .0000E+00 20 .0000E+00 21 .0000E+00  
 22 .0000E+00 23 .0000E+00 24 .0000E+00

DAY OF WEEK = THURSDAY

1	.0000E+00	2	.0000E+00	3	.0000E+00	4	.0000E+00	5	.0000E+00	
6	.0000E+00	7	.0000E+00	8	.1000E+01					
	9	.1000E+01	10	.1000E+01	11	.1000E+01	12	.1000E+01	13	.1000E+01
14	.1000E+01	15	.1000E+01	16	.0000E+00					
	17	.0000E+00	18	.0000E+00	19	.0000E+00	20	.0000E+00	21	.0000E+00
22	.0000E+00	23	.0000E+00	24	.0000E+00					

DAY OF WEEK = FRIDAY

1	.0000E+00	2	.0000E+00	3	.0000E+00	4	.0000E+00	5	.0000E+00	
6	.0000E+00	7	.0000E+00	8	.1000E+01					
	9	.1000E+01	10	.1000E+01	11	.1000E+01	12	.1000E+01	13	.1000E+01
14	.1000E+01	15	.1000E+01	16	.0000E+00					
	17	.0000E+00	18	.0000E+00	19	.0000E+00	20	.0000E+00	21	.0000E+00
22	.0000E+00	23	.0000E+00	24	.0000E+00					

DAY OF WEEK = SATURDAY

1	.0000E+00	2	.0000E+00	3	.0000E+00	4	.0000E+00	5	.0000E+00	
6	.0000E+00	7	.0000E+00	8	.0000E+00					
	9	.0000E+00	10	.0000E+00	11	.0000E+00	12	.0000E+00	13	.0000E+00
14	.0000E+00	15	.0000E+00	16	.0000E+00					
	17	.0000E+00	18	.0000E+00	19	.0000E+00	20	.0000E+00	21	.0000E+00
22	.0000E+00	23	.0000E+00	24	.0000E+00					

DAY OF WEEK = SUNDAY

1	.0000E+00	2	.0000E+00	3	.0000E+00	4	.0000E+00	5	.0000E+00	
6	.0000E+00	7	.0000E+00	8	.0000E+00					
	9	.0000E+00	10	.0000E+00	11	.0000E+00	12	.0000E+00	13	.0000E+00
14	.0000E+00	15	.0000E+00	16	.0000E+00					
	17	.0000E+00	18	.0000E+00	19	.0000E+00	20	.0000E+00	21	.0000E+00
22	.0000E+00	23	.0000E+00	24	.0000E+00					

\*\*\* AERMOD - VERSION 21112 \*\*\*      \*\*\* C:\Lakes\AERMOD  
 View\CADO\_Menifee\CADO\_Menifee\_Construction\CADO\_Men \*\*\*      10/03/22  
 \*\*\* AERMET - VERSION 16216 \*\*\*      \*\*\*  
                                          \*\*\*      19:20:16

PAGE 343

\*\*\* MODELOPTs:      RegDFault    CONC    ELEV    RURAL    ADJ\_U\*

\* SOURCE EMISSION RATE SCALARS WHICH VARY DIURNALLY AND BY DAY OF WEEK (HRDOW7) \*

SOURCE ID = L0001428      ; SOURCE TYPE = VOLUME      :  
 HOUR    SCALAR    HOUR    SCALAR    HOUR    SCALAR    HOUR    SCALAR    HOUR    SCALAR  
 HOUR    SCALAR    HOUR    SCALAR    HOUR    SCALAR

DAY OF WEEK = MONDAY

1	.0000E+00	2	.0000E+00	3	.0000E+00	4	.0000E+00	5	.0000E+00	
6	.0000E+00	7	.0000E+00	8	.1000E+01					
	9	.1000E+01	10	.1000E+01	11	.1000E+01	12	.1000E+01	13	.1000E+01
14	.1000E+01	15	.1000E+01	16	.0000E+00					

17 .0000E+00 18 .0000E+00 19 .0000E+00 20 .0000E+00 21 .0000E+00  
22 .0000E+00 23 .0000E+00 24 .0000E+00

DAY OF WEEK = TUESDAY

1 .0000E+00 2 .0000E+00 3 .0000E+00 4 .0000E+00 5 .0000E+00  
6 .0000E+00 7 .0000E+00 8 .1000E+01  
9 .1000E+01 10 .1000E+01 11 .1000E+01 12 .1000E+01 13 .1000E+01  
14 .1000E+01 15 .1000E+01 16 .0000E+00  
17 .0000E+00 18 .0000E+00 19 .0000E+00 20 .0000E+00 21 .0000E+00  
22 .0000E+00 23 .0000E+00 24 .0000E+00

DAY OF WEEK = WEDNESDY

1 .0000E+00 2 .0000E+00 3 .0000E+00 4 .0000E+00 5 .0000E+00  
6 .0000E+00 7 .0000E+00 8 .1000E+01  
9 .1000E+01 10 .1000E+01 11 .1000E+01 12 .1000E+01 13 .1000E+01  
14 .1000E+01 15 .1000E+01 16 .0000E+00  
17 .0000E+00 18 .0000E+00 19 .0000E+00 20 .0000E+00 21 .0000E+00  
22 .0000E+00 23 .0000E+00 24 .0000E+00

DAY OF WEEK = THURSDAY

1 .0000E+00 2 .0000E+00 3 .0000E+00 4 .0000E+00 5 .0000E+00  
6 .0000E+00 7 .0000E+00 8 .1000E+01  
9 .1000E+01 10 .1000E+01 11 .1000E+01 12 .1000E+01 13 .1000E+01  
14 .1000E+01 15 .1000E+01 16 .0000E+00  
17 .0000E+00 18 .0000E+00 19 .0000E+00 20 .0000E+00 21 .0000E+00  
22 .0000E+00 23 .0000E+00 24 .0000E+00

DAY OF WEEK = FRIDAY

1 .0000E+00 2 .0000E+00 3 .0000E+00 4 .0000E+00 5 .0000E+00  
6 .0000E+00 7 .0000E+00 8 .1000E+01  
9 .1000E+01 10 .1000E+01 11 .1000E+01 12 .1000E+01 13 .1000E+01  
14 .1000E+01 15 .1000E+01 16 .0000E+00  
17 .0000E+00 18 .0000E+00 19 .0000E+00 20 .0000E+00 21 .0000E+00  
22 .0000E+00 23 .0000E+00 24 .0000E+00

DAY OF WEEK = SATURDAY

1 .0000E+00 2 .0000E+00 3 .0000E+00 4 .0000E+00 5 .0000E+00  
6 .0000E+00 7 .0000E+00 8 .0000E+00  
9 .0000E+00 10 .0000E+00 11 .0000E+00 12 .0000E+00 13 .0000E+00  
14 .0000E+00 15 .0000E+00 16 .0000E+00  
17 .0000E+00 18 .0000E+00 19 .0000E+00 20 .0000E+00 21 .0000E+00  
22 .0000E+00 23 .0000E+00 24 .0000E+00

DAY OF WEEK = SUNDAY

1 .0000E+00 2 .0000E+00 3 .0000E+00 4 .0000E+00 5 .0000E+00  
6 .0000E+00 7 .0000E+00 8 .0000E+00  
9 .0000E+00 10 .0000E+00 11 .0000E+00 12 .0000E+00 13 .0000E+00  
14 .0000E+00 15 .0000E+00 16 .0000E+00  
17 .0000E+00 18 .0000E+00 19 .0000E+00 20 .0000E+00 21 .0000E+00  
22 .0000E+00 23 .0000E+00 24 .0000E+00

▲ \*\*\* AERMOD - VERSION 21112 \*\*\* \*\*\* C:\Lakes\AERMOD

View\CADO\_Menifee\CADO\_Menifee\_Construction\CADO\_Men \*\*\* 10/03/22

\*\*\* AERMET - VERSION 16216 \*\*\* \*\*\*

\*\*\* 19:20:16

\*\*\* MODELOPTs: RegDFAULT CONC ELEV RURAL ADJ\_U\*

\* SOURCE EMISSION RATE SCALARS WHICH VARY DIURNALLY AND BY DAY OF WEEK (HRDOW7) \*

SOURCE ID = L0001429 ; SOURCE TYPE = VOLUME :  
 HOUR SCALAR HOUR SCALAR HOUR SCALAR HOUR SCALAR HOUR SCALAR  
 HOUR SCALAR HOUR SCALAR HOUR SCALAR  
 -----  
 -----

DAY OF WEEK = MONDAY

1 .0000E+00 2 .0000E+00 3 .0000E+00 4 .0000E+00 5 .0000E+00  
 6 .0000E+00 7 .0000E+00 8 .1000E+01  
 9 .1000E+01 10 .1000E+01 11 .1000E+01 12 .1000E+01 13 .1000E+01  
 14 .1000E+01 15 .1000E+01 16 .0000E+00  
 17 .0000E+00 18 .0000E+00 19 .0000E+00 20 .0000E+00 21 .0000E+00  
 22 .0000E+00 23 .0000E+00 24 .0000E+00

DAY OF WEEK = TUESDAY

1 .0000E+00 2 .0000E+00 3 .0000E+00 4 .0000E+00 5 .0000E+00  
 6 .0000E+00 7 .0000E+00 8 .1000E+01  
 9 .1000E+01 10 .1000E+01 11 .1000E+01 12 .1000E+01 13 .1000E+01  
 14 .1000E+01 15 .1000E+01 16 .0000E+00  
 17 .0000E+00 18 .0000E+00 19 .0000E+00 20 .0000E+00 21 .0000E+00  
 22 .0000E+00 23 .0000E+00 24 .0000E+00

DAY OF WEEK = WEDNESDY

1 .0000E+00 2 .0000E+00 3 .0000E+00 4 .0000E+00 5 .0000E+00  
 6 .0000E+00 7 .0000E+00 8 .1000E+01  
 9 .1000E+01 10 .1000E+01 11 .1000E+01 12 .1000E+01 13 .1000E+01  
 14 .1000E+01 15 .1000E+01 16 .0000E+00  
 17 .0000E+00 18 .0000E+00 19 .0000E+00 20 .0000E+00 21 .0000E+00  
 22 .0000E+00 23 .0000E+00 24 .0000E+00

DAY OF WEEK = THURSDAY

1 .0000E+00 2 .0000E+00 3 .0000E+00 4 .0000E+00 5 .0000E+00  
 6 .0000E+00 7 .0000E+00 8 .1000E+01  
 9 .1000E+01 10 .1000E+01 11 .1000E+01 12 .1000E+01 13 .1000E+01  
 14 .1000E+01 15 .1000E+01 16 .0000E+00  
 17 .0000E+00 18 .0000E+00 19 .0000E+00 20 .0000E+00 21 .0000E+00  
 22 .0000E+00 23 .0000E+00 24 .0000E+00

DAY OF WEEK = FRIDAY

1 .0000E+00 2 .0000E+00 3 .0000E+00 4 .0000E+00 5 .0000E+00  
 6 .0000E+00 7 .0000E+00 8 .1000E+01  
 9 .1000E+01 10 .1000E+01 11 .1000E+01 12 .1000E+01 13 .1000E+01  
 14 .1000E+01 15 .1000E+01 16 .0000E+00  
 17 .0000E+00 18 .0000E+00 19 .0000E+00 20 .0000E+00 21 .0000E+00  
 22 .0000E+00 23 .0000E+00 24 .0000E+00

DAY OF WEEK = SATURDAY

1 .0000E+00 2 .0000E+00 3 .0000E+00 4 .0000E+00 5 .0000E+00  
 6 .0000E+00 7 .0000E+00 8 .0000E+00



9 .0000E+00 10 .0000E+00 11 .0000E+00 12 .0000E+00 13 .0000E+00  
14 .0000E+00 15 .0000E+00 16 .0000E+00  
17 .0000E+00 18 .0000E+00 19 .0000E+00 20 .0000E+00 21 .0000E+00  
22 .0000E+00 23 .0000E+00 24 .0000E+00

DAY OF WEEK = SUNDAY

1 .0000E+00 2 .0000E+00 3 .0000E+00 4 .0000E+00 5 .0000E+00  
6 .0000E+00 7 .0000E+00 8 .0000E+00  
9 .0000E+00 10 .0000E+00 11 .0000E+00 12 .0000E+00 13 .0000E+00  
14 .0000E+00 15 .0000E+00 16 .0000E+00  
17 .0000E+00 18 .0000E+00 19 .0000E+00 20 .0000E+00 21 .0000E+00  
22 .0000E+00 23 .0000E+00 24 .0000E+00

▲ \*\*\* AERMOD - VERSION 21112 \*\*\* \*\*\* C:\Lakes\AERMOD

View\CADO\_Menifee\CADO\_Menifee\_Construction\CADO\_Men \*\*\*

10/03/22

\*\*\* AERMET - VERSION 16216 \*\*\* \*\*\*

\*\*\* 19:20:16

PAGE 345

\*\*\* MODELOPTs: RegDFAULT CONC ELEV RURAL ADJ\_U\*

\* SOURCE EMISSION RATE SCALARS WHICH VARY DIURNALLY AND BY DAY OF WEEK (HRDOW7) \*

SOURCE ID = L0001430 ; SOURCE TYPE = VOLUME :

HOUR SCALAR HOUR SCALAR HOUR SCALAR HOUR SCALAR HOUR SCALAR  
HOUR SCALAR HOUR SCALAR HOUR SCALAR

-----  
-----

DAY OF WEEK = MONDAY

1 .0000E+00 2 .0000E+00 3 .0000E+00 4 .0000E+00 5 .0000E+00  
6 .0000E+00 7 .0000E+00 8 .1000E+01  
9 .1000E+01 10 .1000E+01 11 .1000E+01 12 .1000E+01 13 .1000E+01  
14 .1000E+01 15 .1000E+01 16 .0000E+00  
17 .0000E+00 18 .0000E+00 19 .0000E+00 20 .0000E+00 21 .0000E+00  
22 .0000E+00 23 .0000E+00 24 .0000E+00

DAY OF WEEK = TUESDAY

1 .0000E+00 2 .0000E+00 3 .0000E+00 4 .0000E+00 5 .0000E+00  
6 .0000E+00 7 .0000E+00 8 .1000E+01  
9 .1000E+01 10 .1000E+01 11 .1000E+01 12 .1000E+01 13 .1000E+01  
14 .1000E+01 15 .1000E+01 16 .0000E+00  
17 .0000E+00 18 .0000E+00 19 .0000E+00 20 .0000E+00 21 .0000E+00  
22 .0000E+00 23 .0000E+00 24 .0000E+00

DAY OF WEEK = WEDNESDY

1 .0000E+00 2 .0000E+00 3 .0000E+00 4 .0000E+00 5 .0000E+00  
6 .0000E+00 7 .0000E+00 8 .1000E+01  
9 .1000E+01 10 .1000E+01 11 .1000E+01 12 .1000E+01 13 .1000E+01  
14 .1000E+01 15 .1000E+01 16 .0000E+00  
17 .0000E+00 18 .0000E+00 19 .0000E+00 20 .0000E+00 21 .0000E+00  
22 .0000E+00 23 .0000E+00 24 .0000E+00

DAY OF WEEK = THURSDAY

```

1 .0000E+00 2 .0000E+00 3 .0000E+00 4 .0000E+00 5 .0000E+00
6 .0000E+00 7 .0000E+00 8 .1000E+01
9 .1000E+01 10 .1000E+01 11 .1000E+01 12 .1000E+01 13 .1000E+01
14 .1000E+01 15 .1000E+01 16 .0000E+00
17 .0000E+00 18 .0000E+00 19 .0000E+00 20 .0000E+00 21 .0000E+00
22 .0000E+00 23 .0000E+00 24 .0000E+00

```

DAY OF WEEK = FRIDAY

```

1 .0000E+00 2 .0000E+00 3 .0000E+00 4 .0000E+00 5 .0000E+00
6 .0000E+00 7 .0000E+00 8 .1000E+01
9 .1000E+01 10 .1000E+01 11 .1000E+01 12 .1000E+01 13 .1000E+01
14 .1000E+01 15 .1000E+01 16 .0000E+00
17 .0000E+00 18 .0000E+00 19 .0000E+00 20 .0000E+00 21 .0000E+00
22 .0000E+00 23 .0000E+00 24 .0000E+00

```

DAY OF WEEK = SATURDAY

```

1 .0000E+00 2 .0000E+00 3 .0000E+00 4 .0000E+00 5 .0000E+00
6 .0000E+00 7 .0000E+00 8 .0000E+00
9 .0000E+00 10 .0000E+00 11 .0000E+00 12 .0000E+00 13 .0000E+00
14 .0000E+00 15 .0000E+00 16 .0000E+00
17 .0000E+00 18 .0000E+00 19 .0000E+00 20 .0000E+00 21 .0000E+00
22 .0000E+00 23 .0000E+00 24 .0000E+00

```

DAY OF WEEK = SUNDAY

```

1 .0000E+00 2 .0000E+00 3 .0000E+00 4 .0000E+00 5 .0000E+00
6 .0000E+00 7 .0000E+00 8 .0000E+00
9 .0000E+00 10 .0000E+00 11 .0000E+00 12 .0000E+00 13 .0000E+00
14 .0000E+00 15 .0000E+00 16 .0000E+00
17 .0000E+00 18 .0000E+00 19 .0000E+00 20 .0000E+00 21 .0000E+00
22 .0000E+00 23 .0000E+00 24 .0000E+00

```

```

*** AERMOD - VERSION 21112 *** *** C:\Lakes\AERMOD
View\CADO_Menifee\CADO_Menifee_Construction\CADO_Men *** 10/03/22
*** AERMET - VERSION 16216 *** ***
*** 19:20:16

```

PAGE 346

\*\*\* MODELOPTs: RegDFault CONC ELEV RURAL ADJ\_U\*

\* SOURCE EMISSION RATE SCALARS WHICH VARY DIURNALLY AND BY DAY OF WEEK (HRDOW7) \*

```

SOURCE ID = L0001431 ; SOURCE TYPE = VOLUME :
  HOUR SCALAR HOUR SCALAR HOUR SCALAR HOUR SCALAR HOUR SCALAR
  HOUR SCALAR HOUR SCALAR HOUR SCALAR

```

DAY OF WEEK = MONDAY

```

1 .0000E+00 2 .0000E+00 3 .0000E+00 4 .0000E+00 5 .0000E+00
6 .0000E+00 7 .0000E+00 8 .1000E+01
9 .1000E+01 10 .1000E+01 11 .1000E+01 12 .1000E+01 13 .1000E+01
14 .1000E+01 15 .1000E+01 16 .0000E+00
17 .0000E+00 18 .0000E+00 19 .0000E+00 20 .0000E+00 21 .0000E+00

```

22 .0000E+00 23 .0000E+00 24 .0000E+00

DAY OF WEEK = TUESDAY

1 .0000E+00 2 .0000E+00 3 .0000E+00 4 .0000E+00 5 .0000E+00  
6 .0000E+00 7 .0000E+00 8 .1000E+01  
9 .1000E+01 10 .1000E+01 11 .1000E+01 12 .1000E+01 13 .1000E+01  
14 .1000E+01 15 .1000E+01 16 .0000E+00  
17 .0000E+00 18 .0000E+00 19 .0000E+00 20 .0000E+00 21 .0000E+00  
22 .0000E+00 23 .0000E+00 24 .0000E+00

DAY OF WEEK = WEDNESDY

1 .0000E+00 2 .0000E+00 3 .0000E+00 4 .0000E+00 5 .0000E+00  
6 .0000E+00 7 .0000E+00 8 .1000E+01  
9 .1000E+01 10 .1000E+01 11 .1000E+01 12 .1000E+01 13 .1000E+01  
14 .1000E+01 15 .1000E+01 16 .0000E+00  
17 .0000E+00 18 .0000E+00 19 .0000E+00 20 .0000E+00 21 .0000E+00  
22 .0000E+00 23 .0000E+00 24 .0000E+00

DAY OF WEEK = THURSDAY

1 .0000E+00 2 .0000E+00 3 .0000E+00 4 .0000E+00 5 .0000E+00  
6 .0000E+00 7 .0000E+00 8 .1000E+01  
9 .1000E+01 10 .1000E+01 11 .1000E+01 12 .1000E+01 13 .1000E+01  
14 .1000E+01 15 .1000E+01 16 .0000E+00  
17 .0000E+00 18 .0000E+00 19 .0000E+00 20 .0000E+00 21 .0000E+00  
22 .0000E+00 23 .0000E+00 24 .0000E+00

DAY OF WEEK = FRIDAY

1 .0000E+00 2 .0000E+00 3 .0000E+00 4 .0000E+00 5 .0000E+00  
6 .0000E+00 7 .0000E+00 8 .1000E+01  
9 .1000E+01 10 .1000E+01 11 .1000E+01 12 .1000E+01 13 .1000E+01  
14 .1000E+01 15 .1000E+01 16 .0000E+00  
17 .0000E+00 18 .0000E+00 19 .0000E+00 20 .0000E+00 21 .0000E+00  
22 .0000E+00 23 .0000E+00 24 .0000E+00

DAY OF WEEK = SATURDAY

1 .0000E+00 2 .0000E+00 3 .0000E+00 4 .0000E+00 5 .0000E+00  
6 .0000E+00 7 .0000E+00 8 .0000E+00  
9 .0000E+00 10 .0000E+00 11 .0000E+00 12 .0000E+00 13 .0000E+00  
14 .0000E+00 15 .0000E+00 16 .0000E+00  
17 .0000E+00 18 .0000E+00 19 .0000E+00 20 .0000E+00 21 .0000E+00  
22 .0000E+00 23 .0000E+00 24 .0000E+00

DAY OF WEEK = SUNDAY

1 .0000E+00 2 .0000E+00 3 .0000E+00 4 .0000E+00 5 .0000E+00  
6 .0000E+00 7 .0000E+00 8 .0000E+00  
9 .0000E+00 10 .0000E+00 11 .0000E+00 12 .0000E+00 13 .0000E+00  
14 .0000E+00 15 .0000E+00 16 .0000E+00  
17 .0000E+00 18 .0000E+00 19 .0000E+00 20 .0000E+00 21 .0000E+00  
22 .0000E+00 23 .0000E+00 24 .0000E+00

▲ \*\*\* AERMOD - VERSION 21112 \*\*\* \*\*\* C:\Lakes\AERMOD

View\CADO\_Menifee\CADO\_Menifee\_Construction\CADO\_Men \*\*\* 10/03/22

\*\*\* AERMET - VERSION 16216 \*\*\* \*\*\*

\*\*\* 19:20:16

\*\*\* MODELOPTs: RegDFAULT CONC ELEV RURAL ADJ\_U\*

\* SOURCE EMISSION RATE SCALARS WHICH VARY DIURNALLY AND BY DAY OF WEEK (HRDOW7) \*

SOURCE ID = L0001432 ; SOURCE TYPE = VOLUME :  
HOUR SCALAR HOUR SCALAR HOUR SCALAR HOUR SCALAR HOUR SCALAR  
HOUR SCALAR HOUR SCALAR HOUR SCALAR

-----  
DAY OF WEEK = MONDAY  
1 .0000E+00 2 .0000E+00 3 .0000E+00 4 .0000E+00 5 .0000E+00  
6 .0000E+00 7 .0000E+00 8 .1000E+01  
9 .1000E+01 10 .1000E+01 11 .1000E+01 12 .1000E+01 13 .1000E+01  
14 .1000E+01 15 .1000E+01 16 .0000E+00  
17 .0000E+00 18 .0000E+00 19 .0000E+00 20 .0000E+00 21 .0000E+00  
22 .0000E+00 23 .0000E+00 24 .0000E+00

DAY OF WEEK = TUESDAY  
1 .0000E+00 2 .0000E+00 3 .0000E+00 4 .0000E+00 5 .0000E+00  
6 .0000E+00 7 .0000E+00 8 .1000E+01  
9 .1000E+01 10 .1000E+01 11 .1000E+01 12 .1000E+01 13 .1000E+01  
14 .1000E+01 15 .1000E+01 16 .0000E+00  
17 .0000E+00 18 .0000E+00 19 .0000E+00 20 .0000E+00 21 .0000E+00  
22 .0000E+00 23 .0000E+00 24 .0000E+00

DAY OF WEEK = WEDNESDY  
1 .0000E+00 2 .0000E+00 3 .0000E+00 4 .0000E+00 5 .0000E+00  
6 .0000E+00 7 .0000E+00 8 .1000E+01  
9 .1000E+01 10 .1000E+01 11 .1000E+01 12 .1000E+01 13 .1000E+01  
14 .1000E+01 15 .1000E+01 16 .0000E+00  
17 .0000E+00 18 .0000E+00 19 .0000E+00 20 .0000E+00 21 .0000E+00  
22 .0000E+00 23 .0000E+00 24 .0000E+00

DAY OF WEEK = THURSDAY  
1 .0000E+00 2 .0000E+00 3 .0000E+00 4 .0000E+00 5 .0000E+00  
6 .0000E+00 7 .0000E+00 8 .1000E+01  
9 .1000E+01 10 .1000E+01 11 .1000E+01 12 .1000E+01 13 .1000E+01  
14 .1000E+01 15 .1000E+01 16 .0000E+00  
17 .0000E+00 18 .0000E+00 19 .0000E+00 20 .0000E+00 21 .0000E+00  
22 .0000E+00 23 .0000E+00 24 .0000E+00

DAY OF WEEK = FRIDAY  
1 .0000E+00 2 .0000E+00 3 .0000E+00 4 .0000E+00 5 .0000E+00  
6 .0000E+00 7 .0000E+00 8 .1000E+01  
9 .1000E+01 10 .1000E+01 11 .1000E+01 12 .1000E+01 13 .1000E+01  
14 .1000E+01 15 .1000E+01 16 .0000E+00  
17 .0000E+00 18 .0000E+00 19 .0000E+00 20 .0000E+00 21 .0000E+00  
22 .0000E+00 23 .0000E+00 24 .0000E+00

DAY OF WEEK = SATURDAY  
1 .0000E+00 2 .0000E+00 3 .0000E+00 4 .0000E+00 5 .0000E+00  
6 .0000E+00 7 .0000E+00 8 .0000E+00  
9 .0000E+00 10 .0000E+00 11 .0000E+00 12 .0000E+00 13 .0000E+00

14 .0000E+00 15 .0000E+00 16 .0000E+00  
17 .0000E+00 18 .0000E+00 19 .0000E+00 20 .0000E+00 21 .0000E+00  
22 .0000E+00 23 .0000E+00 24 .0000E+00

DAY OF WEEK = SUNDAY

1 .0000E+00 2 .0000E+00 3 .0000E+00 4 .0000E+00 5 .0000E+00  
6 .0000E+00 7 .0000E+00 8 .0000E+00  
9 .0000E+00 10 .0000E+00 11 .0000E+00 12 .0000E+00 13 .0000E+00  
14 .0000E+00 15 .0000E+00 16 .0000E+00  
17 .0000E+00 18 .0000E+00 19 .0000E+00 20 .0000E+00 21 .0000E+00  
22 .0000E+00 23 .0000E+00 24 .0000E+00

\*\*\* AERMOD - VERSION 21112 \*\*\* \*\*\* C:\Lakes\AERMOD

View\CADO\_Menifee\CADO\_Menifee\_Construction\CADO\_Men \*\*\* 10/03/22

\*\*\* AERMET - VERSION 16216 \*\*\* \*\*\*

\*\*\* 19:20:16

PAGE 348

\*\*\* MODELOPTs: RegDFAULT CONC ELEV RURAL ADJ\_U\*

\* SOURCE EMISSION RATE SCALARS WHICH VARY DIURNALLY AND BY DAY OF WEEK (HRDOW7) \*

SOURCE ID = L0001433 ; SOURCE TYPE = VOLUME :

HOUR	SCALAR	HOUR	SCALAR	HOUR	SCALAR	HOUR	SCALAR	HOUR	SCALAR
------	--------	------	--------	------	--------	------	--------	------	--------

-----  
-----

DAY OF WEEK = MONDAY

1	.0000E+00	2	.0000E+00	3	.0000E+00	4	.0000E+00	5	.0000E+00
6	.0000E+00	7	.0000E+00	8	.1000E+01				
9	.1000E+01	10	.1000E+01	11	.1000E+01	12	.1000E+01	13	.1000E+01
14	.1000E+01	15	.1000E+01	16	.0000E+00				
17	.0000E+00	18	.0000E+00	19	.0000E+00	20	.0000E+00	21	.0000E+00
22	.0000E+00	23	.0000E+00	24	.0000E+00				

DAY OF WEEK = TUESDAY

1	.0000E+00	2	.0000E+00	3	.0000E+00	4	.0000E+00	5	.0000E+00
6	.0000E+00	7	.0000E+00	8	.1000E+01				
9	.1000E+01	10	.1000E+01	11	.1000E+01	12	.1000E+01	13	.1000E+01
14	.1000E+01	15	.1000E+01	16	.0000E+00				
17	.0000E+00	18	.0000E+00	19	.0000E+00	20	.0000E+00	21	.0000E+00
22	.0000E+00	23	.0000E+00	24	.0000E+00				

DAY OF WEEK = WEDNESDY

1	.0000E+00	2	.0000E+00	3	.0000E+00	4	.0000E+00	5	.0000E+00
6	.0000E+00	7	.0000E+00	8	.1000E+01				
9	.1000E+01	10	.1000E+01	11	.1000E+01	12	.1000E+01	13	.1000E+01
14	.1000E+01	15	.1000E+01	16	.0000E+00				
17	.0000E+00	18	.0000E+00	19	.0000E+00	20	.0000E+00	21	.0000E+00
22	.0000E+00	23	.0000E+00	24	.0000E+00				

DAY OF WEEK = THURSDAY

1	.0000E+00	2	.0000E+00	3	.0000E+00	4	.0000E+00	5	.0000E+00
---	-----------	---	-----------	---	-----------	---	-----------	---	-----------

6 .0000E+00 7 .0000E+00 8 .1000E+01  
 9 .1000E+01 10 .1000E+01 11 .1000E+01 12 .1000E+01 13 .1000E+01  
 14 .1000E+01 15 .1000E+01 16 .0000E+00  
 17 .0000E+00 18 .0000E+00 19 .0000E+00 20 .0000E+00 21 .0000E+00  
 22 .0000E+00 23 .0000E+00 24 .0000E+00

DAY OF WEEK = FRIDAY

1 .0000E+00 2 .0000E+00 3 .0000E+00 4 .0000E+00 5 .0000E+00  
 6 .0000E+00 7 .0000E+00 8 .1000E+01  
 9 .1000E+01 10 .1000E+01 11 .1000E+01 12 .1000E+01 13 .1000E+01  
 14 .1000E+01 15 .1000E+01 16 .0000E+00  
 17 .0000E+00 18 .0000E+00 19 .0000E+00 20 .0000E+00 21 .0000E+00  
 22 .0000E+00 23 .0000E+00 24 .0000E+00

DAY OF WEEK = SATURDAY

1 .0000E+00 2 .0000E+00 3 .0000E+00 4 .0000E+00 5 .0000E+00  
 6 .0000E+00 7 .0000E+00 8 .0000E+00  
 9 .0000E+00 10 .0000E+00 11 .0000E+00 12 .0000E+00 13 .0000E+00  
 14 .0000E+00 15 .0000E+00 16 .0000E+00  
 17 .0000E+00 18 .0000E+00 19 .0000E+00 20 .0000E+00 21 .0000E+00  
 22 .0000E+00 23 .0000E+00 24 .0000E+00

DAY OF WEEK = SUNDAY

1 .0000E+00 2 .0000E+00 3 .0000E+00 4 .0000E+00 5 .0000E+00  
 6 .0000E+00 7 .0000E+00 8 .0000E+00  
 9 .0000E+00 10 .0000E+00 11 .0000E+00 12 .0000E+00 13 .0000E+00  
 14 .0000E+00 15 .0000E+00 16 .0000E+00  
 17 .0000E+00 18 .0000E+00 19 .0000E+00 20 .0000E+00 21 .0000E+00  
 22 .0000E+00 23 .0000E+00 24 .0000E+00

▲ \*\*\* AERMOD - VERSION 21112 \*\*\* C:\Lakes\AERMOD  
 View\CADO\_Menifee\CADO\_Menifee\_Construction\CADO\_Men \*\*\* 10/03/22  
 \*\*\* AERMET - VERSION 16216 \*\*\*  
 \*\*\* 19:20:16

PAGE 349

\*\*\* MODELOPTs: RegDFAULT CONC ELEV RURAL ADJ\_U\*

\* SOURCE EMISSION RATE SCALARS WHICH VARY DIURNALLY AND BY DAY OF WEEK (HRDOW7) \*

SOURCE ID = L0001434 ; SOURCE TYPE = VOLUME :  
 HOUR SCALAR HOUR SCALAR HOUR SCALAR HOUR SCALAR HOUR SCALAR  
 HOUR SCALAR HOUR SCALAR HOUR SCALAR

DAY OF WEEK = MONDAY

1 .0000E+00 2 .0000E+00 3 .0000E+00 4 .0000E+00 5 .0000E+00  
 6 .0000E+00 7 .0000E+00 8 .1000E+01  
 9 .1000E+01 10 .1000E+01 11 .1000E+01 12 .1000E+01 13 .1000E+01  
 14 .1000E+01 15 .1000E+01 16 .0000E+00  
 17 .0000E+00 18 .0000E+00 19 .0000E+00 20 .0000E+00 21 .0000E+00  
 22 .0000E+00 23 .0000E+00 24 .0000E+00

DAY OF WEEK = TUESDAY

1	.0000E+00	2	.0000E+00	3	.0000E+00	4	.0000E+00	5	.0000E+00	
6	.0000E+00	7	.0000E+00	8	.1000E+01					
	9	.1000E+01	10	.1000E+01	11	.1000E+01	12	.1000E+01	13	.1000E+01
14	.1000E+01	15	.1000E+01	16	.0000E+00					
	17	.0000E+00	18	.0000E+00	19	.0000E+00	20	.0000E+00	21	.0000E+00
22	.0000E+00	23	.0000E+00	24	.0000E+00					

DAY OF WEEK = WEDNESDY

1	.0000E+00	2	.0000E+00	3	.0000E+00	4	.0000E+00	5	.0000E+00	
6	.0000E+00	7	.0000E+00	8	.1000E+01					
	9	.1000E+01	10	.1000E+01	11	.1000E+01	12	.1000E+01	13	.1000E+01
14	.1000E+01	15	.1000E+01	16	.0000E+00					
	17	.0000E+00	18	.0000E+00	19	.0000E+00	20	.0000E+00	21	.0000E+00
22	.0000E+00	23	.0000E+00	24	.0000E+00					

DAY OF WEEK = THURSDAY

1	.0000E+00	2	.0000E+00	3	.0000E+00	4	.0000E+00	5	.0000E+00	
6	.0000E+00	7	.0000E+00	8	.1000E+01					
	9	.1000E+01	10	.1000E+01	11	.1000E+01	12	.1000E+01	13	.1000E+01
14	.1000E+01	15	.1000E+01	16	.0000E+00					
	17	.0000E+00	18	.0000E+00	19	.0000E+00	20	.0000E+00	21	.0000E+00
22	.0000E+00	23	.0000E+00	24	.0000E+00					

DAY OF WEEK = FRIDAY

1	.0000E+00	2	.0000E+00	3	.0000E+00	4	.0000E+00	5	.0000E+00	
6	.0000E+00	7	.0000E+00	8	.1000E+01					
	9	.1000E+01	10	.1000E+01	11	.1000E+01	12	.1000E+01	13	.1000E+01
14	.1000E+01	15	.1000E+01	16	.0000E+00					
	17	.0000E+00	18	.0000E+00	19	.0000E+00	20	.0000E+00	21	.0000E+00
22	.0000E+00	23	.0000E+00	24	.0000E+00					

DAY OF WEEK = SATURDAY

1	.0000E+00	2	.0000E+00	3	.0000E+00	4	.0000E+00	5	.0000E+00	
6	.0000E+00	7	.0000E+00	8	.0000E+00					
	9	.0000E+00	10	.0000E+00	11	.0000E+00	12	.0000E+00	13	.0000E+00
14	.0000E+00	15	.0000E+00	16	.0000E+00					
	17	.0000E+00	18	.0000E+00	19	.0000E+00	20	.0000E+00	21	.0000E+00
22	.0000E+00	23	.0000E+00	24	.0000E+00					

DAY OF WEEK = SUNDAY

1	.0000E+00	2	.0000E+00	3	.0000E+00	4	.0000E+00	5	.0000E+00	
6	.0000E+00	7	.0000E+00	8	.0000E+00					
	9	.0000E+00	10	.0000E+00	11	.0000E+00	12	.0000E+00	13	.0000E+00
14	.0000E+00	15	.0000E+00	16	.0000E+00					
	17	.0000E+00	18	.0000E+00	19	.0000E+00	20	.0000E+00	21	.0000E+00
22	.0000E+00	23	.0000E+00	24	.0000E+00					

▲ \*\*\* AERMOD - VERSION 21112 \*\*\* C:\Lakes\AERMOD  
View\CADO\_Menifee\CADO\_Menifee\_Construction\CADO\_Men \*\*\* 10/03/22  
\*\*\* AERMET - VERSION 16216 \*\*\*  
\*\*\* 19:20:16

\* SOURCE EMISSION RATE SCALARS WHICH VARY DIURNALLY AND BY DAY OF WEEK (HRDOW7) \*

SOURCE ID = L0001435 ; SOURCE TYPE = VOLUME :									
HOUR	SCALAR	HOUR	SCALAR	HOUR	SCALAR	HOUR	SCALAR	HOUR	SCALAR
-----									
DAY OF WEEK = MONDAY									
1	.0000E+00	2	.0000E+00	3	.0000E+00	4	.0000E+00	5	.0000E+00
6	.0000E+00	7	.0000E+00	8	.1000E+01				
	.1000E+01	10	.1000E+01	11	.1000E+01	12	.1000E+01	13	.1000E+01
14	.1000E+01	15	.1000E+01	16	.0000E+00				
	.0000E+00	18	.0000E+00	19	.0000E+00	20	.0000E+00	21	.0000E+00
22	.0000E+00	23	.0000E+00	24	.0000E+00				
DAY OF WEEK = TUESDAY									
1	.0000E+00	2	.0000E+00	3	.0000E+00	4	.0000E+00	5	.0000E+00
6	.0000E+00	7	.0000E+00	8	.1000E+01				
	.1000E+01	10	.1000E+01	11	.1000E+01	12	.1000E+01	13	.1000E+01
14	.1000E+01	15	.1000E+01	16	.0000E+00				
	.0000E+00	18	.0000E+00	19	.0000E+00	20	.0000E+00	21	.0000E+00
22	.0000E+00	23	.0000E+00	24	.0000E+00				
DAY OF WEEK = WEDNESDY									
1	.0000E+00	2	.0000E+00	3	.0000E+00	4	.0000E+00	5	.0000E+00
6	.0000E+00	7	.0000E+00	8	.1000E+01				
	.1000E+01	10	.1000E+01	11	.1000E+01	12	.1000E+01	13	.1000E+01
14	.1000E+01	15	.1000E+01	16	.0000E+00				
	.0000E+00	18	.0000E+00	19	.0000E+00	20	.0000E+00	21	.0000E+00
22	.0000E+00	23	.0000E+00	24	.0000E+00				
DAY OF WEEK = THURSDAY									
1	.0000E+00	2	.0000E+00	3	.0000E+00	4	.0000E+00	5	.0000E+00
6	.0000E+00	7	.0000E+00	8	.1000E+01				
	.1000E+01	10	.1000E+01	11	.1000E+01	12	.1000E+01	13	.1000E+01
14	.1000E+01	15	.1000E+01	16	.0000E+00				
	.0000E+00	18	.0000E+00	19	.0000E+00	20	.0000E+00	21	.0000E+00
22	.0000E+00	23	.0000E+00	24	.0000E+00				
DAY OF WEEK = FRIDAY									
1	.0000E+00	2	.0000E+00	3	.0000E+00	4	.0000E+00	5	.0000E+00
6	.0000E+00	7	.0000E+00	8	.1000E+01				
	.1000E+01	10	.1000E+01	11	.1000E+01	12	.1000E+01	13	.1000E+01
14	.1000E+01	15	.1000E+01	16	.0000E+00				
	.0000E+00	18	.0000E+00	19	.0000E+00	20	.0000E+00	21	.0000E+00
22	.0000E+00	23	.0000E+00	24	.0000E+00				
DAY OF WEEK = SATURDAY									
1	.0000E+00	2	.0000E+00	3	.0000E+00	4	.0000E+00	5	.0000E+00
6	.0000E+00	7	.0000E+00	8	.0000E+00				
	.0000E+00	10	.0000E+00	11	.0000E+00	12	.0000E+00	13	.0000E+00
14	.0000E+00	15	.0000E+00	16	.0000E+00				



17 .0000E+00 18 .0000E+00 19 .0000E+00 20 .0000E+00 21 .0000E+00  
22 .0000E+00 23 .0000E+00 24 .0000E+00

DAY OF WEEK = SUNDAY

1 .0000E+00 2 .0000E+00 3 .0000E+00 4 .0000E+00 5 .0000E+00  
6 .0000E+00 7 .0000E+00 8 .0000E+00  
9 .0000E+00 10 .0000E+00 11 .0000E+00 12 .0000E+00 13 .0000E+00  
14 .0000E+00 15 .0000E+00 16 .0000E+00  
17 .0000E+00 18 .0000E+00 19 .0000E+00 20 .0000E+00 21 .0000E+00  
22 .0000E+00 23 .0000E+00 24 .0000E+00

▲ \*\*\* AERMOD - VERSION 21112 \*\*\* \*\*\* C:\Lakes\AERMOD  
View\CADO\_Menifee\CADO\_Menifee\_Construction\CADO\_Men \*\*\* 10/03/22  
\*\*\* AERMET - VERSION 16216 \*\*\* \*\*\*  
\*\*\* 19:20:16

PAGE 351

\*\*\* MODELOPTs: RegDFAULT CONC ELEV RURAL ADJ\_U\*

\* SOURCE EMISSION RATE SCALARS WHICH VARY DIURNALLY AND BY DAY OF WEEK (HRDOW7) \*

SOURCE ID = L0001436 ; SOURCE TYPE = VOLUME :  
HOUR SCALAR HOUR SCALAR HOUR SCALAR HOUR SCALAR HOUR SCALAR  
HOUR SCALAR HOUR SCALAR HOUR SCALAR

-----  
-----

DAY OF WEEK = MONDAY

1 .0000E+00 2 .0000E+00 3 .0000E+00 4 .0000E+00 5 .0000E+00  
6 .0000E+00 7 .0000E+00 8 .1000E+01  
9 .1000E+01 10 .1000E+01 11 .1000E+01 12 .1000E+01 13 .1000E+01  
14 .1000E+01 15 .1000E+01 16 .0000E+00  
17 .0000E+00 18 .0000E+00 19 .0000E+00 20 .0000E+00 21 .0000E+00  
22 .0000E+00 23 .0000E+00 24 .0000E+00

DAY OF WEEK = TUESDAY

1 .0000E+00 2 .0000E+00 3 .0000E+00 4 .0000E+00 5 .0000E+00  
6 .0000E+00 7 .0000E+00 8 .1000E+01  
9 .1000E+01 10 .1000E+01 11 .1000E+01 12 .1000E+01 13 .1000E+01  
14 .1000E+01 15 .1000E+01 16 .0000E+00  
17 .0000E+00 18 .0000E+00 19 .0000E+00 20 .0000E+00 21 .0000E+00  
22 .0000E+00 23 .0000E+00 24 .0000E+00

DAY OF WEEK = WEDNESDY

1 .0000E+00 2 .0000E+00 3 .0000E+00 4 .0000E+00 5 .0000E+00  
6 .0000E+00 7 .0000E+00 8 .1000E+01  
9 .1000E+01 10 .1000E+01 11 .1000E+01 12 .1000E+01 13 .1000E+01  
14 .1000E+01 15 .1000E+01 16 .0000E+00  
17 .0000E+00 18 .0000E+00 19 .0000E+00 20 .0000E+00 21 .0000E+00  
22 .0000E+00 23 .0000E+00 24 .0000E+00

DAY OF WEEK = THURSDAY

1 .0000E+00 2 .0000E+00 3 .0000E+00 4 .0000E+00 5 .0000E+00  
6 .0000E+00 7 .0000E+00 8 .1000E+01

9 .1000E+01 10 .1000E+01 11 .1000E+01 12 .1000E+01 13 .1000E+01  
14 .1000E+01 15 .1000E+01 16 .0000E+00  
17 .0000E+00 18 .0000E+00 19 .0000E+00 20 .0000E+00 21 .0000E+00  
22 .0000E+00 23 .0000E+00 24 .0000E+00

DAY OF WEEK = FRIDAY

1 .0000E+00 2 .0000E+00 3 .0000E+00 4 .0000E+00 5 .0000E+00  
6 .0000E+00 7 .0000E+00 8 .1000E+01  
9 .1000E+01 10 .1000E+01 11 .1000E+01 12 .1000E+01 13 .1000E+01  
14 .1000E+01 15 .1000E+01 16 .0000E+00  
17 .0000E+00 18 .0000E+00 19 .0000E+00 20 .0000E+00 21 .0000E+00  
22 .0000E+00 23 .0000E+00 24 .0000E+00

DAY OF WEEK = SATURDAY

1 .0000E+00 2 .0000E+00 3 .0000E+00 4 .0000E+00 5 .0000E+00  
6 .0000E+00 7 .0000E+00 8 .0000E+00  
9 .0000E+00 10 .0000E+00 11 .0000E+00 12 .0000E+00 13 .0000E+00  
14 .0000E+00 15 .0000E+00 16 .0000E+00  
17 .0000E+00 18 .0000E+00 19 .0000E+00 20 .0000E+00 21 .0000E+00  
22 .0000E+00 23 .0000E+00 24 .0000E+00

DAY OF WEEK = SUNDAY

1 .0000E+00 2 .0000E+00 3 .0000E+00 4 .0000E+00 5 .0000E+00  
6 .0000E+00 7 .0000E+00 8 .0000E+00  
9 .0000E+00 10 .0000E+00 11 .0000E+00 12 .0000E+00 13 .0000E+00  
14 .0000E+00 15 .0000E+00 16 .0000E+00  
17 .0000E+00 18 .0000E+00 19 .0000E+00 20 .0000E+00 21 .0000E+00  
22 .0000E+00 23 .0000E+00 24 .0000E+00

▲ \*\*\* AERMOD - VERSION 21112 \*\*\* \*\*\* C:\Lakes\AERMOD  
View\CADO\_Menifee\CADO\_Menifee\_Construction\CADO\_Men \*\*\* 10/03/22  
\*\*\* AERMET - VERSION 16216 \*\*\* \*\*\*  
\*\*\* 19:20:16

PAGE 352

\*\*\* MODELOPTs: RegDFAULT CONC ELEV RURAL ADJ\_U\*

\* SOURCE EMISSION RATE SCALARS WHICH VARY DIURNALLY AND BY DAY OF WEEK (HRDOW7) \*

SOURCE ID = L0001437 ; SOURCE TYPE = VOLUME :  
HOUR SCALAR HOUR SCALAR HOUR SCALAR HOUR SCALAR HOUR SCALAR  
HOUR SCALAR HOUR SCALAR HOUR SCALAR

-----  
-----

DAY OF WEEK = MONDAY

1 .0000E+00 2 .0000E+00 3 .0000E+00 4 .0000E+00 5 .0000E+00  
6 .0000E+00 7 .0000E+00 8 .1000E+01  
9 .1000E+01 10 .1000E+01 11 .1000E+01 12 .1000E+01 13 .1000E+01  
14 .1000E+01 15 .1000E+01 16 .0000E+00  
17 .0000E+00 18 .0000E+00 19 .0000E+00 20 .0000E+00 21 .0000E+00  
22 .0000E+00 23 .0000E+00 24 .0000E+00

DAY OF WEEK = TUESDAY

1	.0000E+00	2	.0000E+00	3	.0000E+00	4	.0000E+00	5	.0000E+00	
6	.0000E+00	7	.0000E+00	8	.1000E+01					
	9	.1000E+01	10	.1000E+01	11	.1000E+01	12	.1000E+01	13	.1000E+01
14	.1000E+01	15	.1000E+01	16	.0000E+00					
	17	.0000E+00	18	.0000E+00	19	.0000E+00	20	.0000E+00	21	.0000E+00
22	.0000E+00	23	.0000E+00	24	.0000E+00					

DAY OF WEEK = WEDNESDY

1	.0000E+00	2	.0000E+00	3	.0000E+00	4	.0000E+00	5	.0000E+00	
6	.0000E+00	7	.0000E+00	8	.1000E+01					
	9	.1000E+01	10	.1000E+01	11	.1000E+01	12	.1000E+01	13	.1000E+01
14	.1000E+01	15	.1000E+01	16	.0000E+00					
	17	.0000E+00	18	.0000E+00	19	.0000E+00	20	.0000E+00	21	.0000E+00
22	.0000E+00	23	.0000E+00	24	.0000E+00					

DAY OF WEEK = THURSDAY

1	.0000E+00	2	.0000E+00	3	.0000E+00	4	.0000E+00	5	.0000E+00	
6	.0000E+00	7	.0000E+00	8	.1000E+01					
	9	.1000E+01	10	.1000E+01	11	.1000E+01	12	.1000E+01	13	.1000E+01
14	.1000E+01	15	.1000E+01	16	.0000E+00					
	17	.0000E+00	18	.0000E+00	19	.0000E+00	20	.0000E+00	21	.0000E+00
22	.0000E+00	23	.0000E+00	24	.0000E+00					

DAY OF WEEK = FRIDAY

1	.0000E+00	2	.0000E+00	3	.0000E+00	4	.0000E+00	5	.0000E+00	
6	.0000E+00	7	.0000E+00	8	.1000E+01					
	9	.1000E+01	10	.1000E+01	11	.1000E+01	12	.1000E+01	13	.1000E+01
14	.1000E+01	15	.1000E+01	16	.0000E+00					
	17	.0000E+00	18	.0000E+00	19	.0000E+00	20	.0000E+00	21	.0000E+00
22	.0000E+00	23	.0000E+00	24	.0000E+00					

DAY OF WEEK = SATURDAY

1	.0000E+00	2	.0000E+00	3	.0000E+00	4	.0000E+00	5	.0000E+00	
6	.0000E+00	7	.0000E+00	8	.0000E+00					
	9	.0000E+00	10	.0000E+00	11	.0000E+00	12	.0000E+00	13	.0000E+00
14	.0000E+00	15	.0000E+00	16	.0000E+00					
	17	.0000E+00	18	.0000E+00	19	.0000E+00	20	.0000E+00	21	.0000E+00
22	.0000E+00	23	.0000E+00	24	.0000E+00					

DAY OF WEEK = SUNDAY

1	.0000E+00	2	.0000E+00	3	.0000E+00	4	.0000E+00	5	.0000E+00	
6	.0000E+00	7	.0000E+00	8	.0000E+00					
	9	.0000E+00	10	.0000E+00	11	.0000E+00	12	.0000E+00	13	.0000E+00
14	.0000E+00	15	.0000E+00	16	.0000E+00					
	17	.0000E+00	18	.0000E+00	19	.0000E+00	20	.0000E+00	21	.0000E+00
22	.0000E+00	23	.0000E+00	24	.0000E+00					

▲ \*\*\* AERMOD - VERSION 21112 \*\*\*      \*\*\* C:\Lakes\AERMOD  
 View\CADO\_Menifee\CADO\_Menifee\_Construction\CADO\_Men \*\*\*      10/03/22  
 \*\*\* AERMET - VERSION 16216 \*\*\*      \*\*\*  
                                  \*\*\*      19:20:16

\* SOURCE EMISSION RATE SCALARS WHICH VARY DIURNALLY AND BY DAY OF WEEK (HRDOW7) \*

SOURCE ID = L0001438 ; SOURCE TYPE = VOLUME :  
 HOUR SCALAR HOUR SCALAR HOUR SCALAR HOUR SCALAR HOUR SCALAR  
 HOUR SCALAR HOUR SCALAR HOUR SCALAR

DAY OF WEEK = MONDAY  
 1 .0000E+00 2 .0000E+00 3 .0000E+00 4 .0000E+00 5 .0000E+00  
 6 .0000E+00 7 .0000E+00 8 .1000E+01  
 9 .1000E+01 10 .1000E+01 11 .1000E+01 12 .1000E+01 13 .1000E+01  
 14 .1000E+01 15 .1000E+01 16 .0000E+00  
 17 .0000E+00 18 .0000E+00 19 .0000E+00 20 .0000E+00 21 .0000E+00  
 22 .0000E+00 23 .0000E+00 24 .0000E+00

DAY OF WEEK = TUESDAY  
 1 .0000E+00 2 .0000E+00 3 .0000E+00 4 .0000E+00 5 .0000E+00  
 6 .0000E+00 7 .0000E+00 8 .1000E+01  
 9 .1000E+01 10 .1000E+01 11 .1000E+01 12 .1000E+01 13 .1000E+01  
 14 .1000E+01 15 .1000E+01 16 .0000E+00  
 17 .0000E+00 18 .0000E+00 19 .0000E+00 20 .0000E+00 21 .0000E+00  
 22 .0000E+00 23 .0000E+00 24 .0000E+00

DAY OF WEEK = WEDNESDY  
 1 .0000E+00 2 .0000E+00 3 .0000E+00 4 .0000E+00 5 .0000E+00  
 6 .0000E+00 7 .0000E+00 8 .1000E+01  
 9 .1000E+01 10 .1000E+01 11 .1000E+01 12 .1000E+01 13 .1000E+01  
 14 .1000E+01 15 .1000E+01 16 .0000E+00  
 17 .0000E+00 18 .0000E+00 19 .0000E+00 20 .0000E+00 21 .0000E+00  
 22 .0000E+00 23 .0000E+00 24 .0000E+00

DAY OF WEEK = THURSDAY  
 1 .0000E+00 2 .0000E+00 3 .0000E+00 4 .0000E+00 5 .0000E+00  
 6 .0000E+00 7 .0000E+00 8 .1000E+01  
 9 .1000E+01 10 .1000E+01 11 .1000E+01 12 .1000E+01 13 .1000E+01  
 14 .1000E+01 15 .1000E+01 16 .0000E+00  
 17 .0000E+00 18 .0000E+00 19 .0000E+00 20 .0000E+00 21 .0000E+00  
 22 .0000E+00 23 .0000E+00 24 .0000E+00

DAY OF WEEK = FRIDAY  
 1 .0000E+00 2 .0000E+00 3 .0000E+00 4 .0000E+00 5 .0000E+00  
 6 .0000E+00 7 .0000E+00 8 .1000E+01  
 9 .1000E+01 10 .1000E+01 11 .1000E+01 12 .1000E+01 13 .1000E+01  
 14 .1000E+01 15 .1000E+01 16 .0000E+00  
 17 .0000E+00 18 .0000E+00 19 .0000E+00 20 .0000E+00 21 .0000E+00  
 22 .0000E+00 23 .0000E+00 24 .0000E+00

DAY OF WEEK = SATURDAY  
 1 .0000E+00 2 .0000E+00 3 .0000E+00 4 .0000E+00 5 .0000E+00  
 6 .0000E+00 7 .0000E+00 8 .0000E+00  
 9 .0000E+00 10 .0000E+00 11 .0000E+00 12 .0000E+00 13 .0000E+00  
 14 .0000E+00 15 .0000E+00 16 .0000E+00  
 17 .0000E+00 18 .0000E+00 19 .0000E+00 20 .0000E+00 21 .0000E+00

22 .0000E+00 23 .0000E+00 24 .0000E+00  
DAY OF WEEK = SUNDAY  
1 .0000E+00 2 .0000E+00 3 .0000E+00 4 .0000E+00 5 .0000E+00  
6 .0000E+00 7 .0000E+00 8 .0000E+00  
9 .0000E+00 10 .0000E+00 11 .0000E+00 12 .0000E+00 13 .0000E+00  
14 .0000E+00 15 .0000E+00 16 .0000E+00  
17 .0000E+00 18 .0000E+00 19 .0000E+00 20 .0000E+00 21 .0000E+00  
22 .0000E+00 23 .0000E+00 24 .0000E+00  
\*\*\* AERMOD - VERSION 21112 \*\*\* C:\Lakes\AERMOD  
View\CADO\_Menifee\CADO\_Menifee\_Construction\CADO\_Men \*\*\* 10/03/22  
\*\*\* AERMET - VERSION 16216 \*\*\*  
\*\*\* 19:20:16

PAGE 354

\*\*\* MODELOPTs: RegDFAULT CONC ELEV RURAL ADJ\_U\*

\* SOURCE EMISSION RATE SCALARS WHICH VARY DIURNALLY AND BY DAY OF WEEK (HRDOW7) \*

SOURCE ID= L0001439 ; SOURCE TYPE = VOLUME :  
HOUR SCALAR HOUR SCALAR HOUR SCALAR HOUR SCALAR HOUR SCALAR  
HOUR SCALAR HOUR SCALAR HOUR SCALAR  
-----

DAY OF WEEK = MONDAY  
1 .0000E+00 2 .0000E+00 3 .0000E+00 4 .0000E+00 5 .0000E+00  
6 .0000E+00 7 .0000E+00 8 .1000E+01  
9 .1000E+01 10 .1000E+01 11 .1000E+01 12 .1000E+01 13 .1000E+01  
14 .1000E+01 15 .1000E+01 16 .0000E+00  
17 .0000E+00 18 .0000E+00 19 .0000E+00 20 .0000E+00 21 .0000E+00  
22 .0000E+00 23 .0000E+00 24 .0000E+00

DAY OF WEEK = TUESDAY  
1 .0000E+00 2 .0000E+00 3 .0000E+00 4 .0000E+00 5 .0000E+00  
6 .0000E+00 7 .0000E+00 8 .1000E+01  
9 .1000E+01 10 .1000E+01 11 .1000E+01 12 .1000E+01 13 .1000E+01  
14 .1000E+01 15 .1000E+01 16 .0000E+00  
17 .0000E+00 18 .0000E+00 19 .0000E+00 20 .0000E+00 21 .0000E+00  
22 .0000E+00 23 .0000E+00 24 .0000E+00

DAY OF WEEK = WEDNESDY  
1 .0000E+00 2 .0000E+00 3 .0000E+00 4 .0000E+00 5 .0000E+00  
6 .0000E+00 7 .0000E+00 8 .1000E+01  
9 .1000E+01 10 .1000E+01 11 .1000E+01 12 .1000E+01 13 .1000E+01  
14 .1000E+01 15 .1000E+01 16 .0000E+00  
17 .0000E+00 18 .0000E+00 19 .0000E+00 20 .0000E+00 21 .0000E+00  
22 .0000E+00 23 .0000E+00 24 .0000E+00

DAY OF WEEK = THURSDAY  
1 .0000E+00 2 .0000E+00 3 .0000E+00 4 .0000E+00 5 .0000E+00  
6 .0000E+00 7 .0000E+00 8 .1000E+01  
9 .1000E+01 10 .1000E+01 11 .1000E+01 12 .1000E+01 13 .1000E+01

14 .1000E+01 15 .1000E+01 16 .0000E+00  
17 .0000E+00 18 .0000E+00 19 .0000E+00 20 .0000E+00 21 .0000E+00  
22 .0000E+00 23 .0000E+00 24 .0000E+00

DAY OF WEEK = FRIDAY

1 .0000E+00 2 .0000E+00 3 .0000E+00 4 .0000E+00 5 .0000E+00  
6 .0000E+00 7 .0000E+00 8 .1000E+01  
9 .1000E+01 10 .1000E+01 11 .1000E+01 12 .1000E+01 13 .1000E+01  
14 .1000E+01 15 .1000E+01 16 .0000E+00  
17 .0000E+00 18 .0000E+00 19 .0000E+00 20 .0000E+00 21 .0000E+00  
22 .0000E+00 23 .0000E+00 24 .0000E+00

DAY OF WEEK = SATURDAY

1 .0000E+00 2 .0000E+00 3 .0000E+00 4 .0000E+00 5 .0000E+00  
6 .0000E+00 7 .0000E+00 8 .0000E+00  
9 .0000E+00 10 .0000E+00 11 .0000E+00 12 .0000E+00 13 .0000E+00  
14 .0000E+00 15 .0000E+00 16 .0000E+00  
17 .0000E+00 18 .0000E+00 19 .0000E+00 20 .0000E+00 21 .0000E+00  
22 .0000E+00 23 .0000E+00 24 .0000E+00

DAY OF WEEK = SUNDAY

1 .0000E+00 2 .0000E+00 3 .0000E+00 4 .0000E+00 5 .0000E+00  
6 .0000E+00 7 .0000E+00 8 .0000E+00  
9 .0000E+00 10 .0000E+00 11 .0000E+00 12 .0000E+00 13 .0000E+00  
14 .0000E+00 15 .0000E+00 16 .0000E+00  
17 .0000E+00 18 .0000E+00 19 .0000E+00 20 .0000E+00 21 .0000E+00  
22 .0000E+00 23 .0000E+00 24 .0000E+00

▲ \*\*\* AERMOD - VERSION 21112 \*\*\* \*\*\* C:\Lakes\AERMOD  
View\CADO\_Menifee\CADO\_Menifee\_Construction\CADO\_Men \*\*\* 10/03/22  
\*\*\* AERMET - VERSION 16216 \*\*\* \*\*\*  
\*\*\* 19:20:16

PAGE 355

\*\*\* MODELOPTs: RegDFAULT CONC ELEV RURAL ADJ\_U\*

\* SOURCE EMISSION RATE SCALARS WHICH VARY DIURNALLY AND BY DAY OF WEEK (HRDOW7) \*

SOURCE ID = L0001440 ; SOURCE TYPE = VOLUME :  
HOUR SCALAR HOUR SCALAR HOUR SCALAR HOUR SCALAR HOUR SCALAR  
HOUR SCALAR HOUR SCALAR HOUR SCALAR

DAY OF WEEK = MONDAY

1 .0000E+00 2 .0000E+00 3 .0000E+00 4 .0000E+00 5 .0000E+00  
6 .0000E+00 7 .0000E+00 8 .1000E+01  
9 .1000E+01 10 .1000E+01 11 .1000E+01 12 .1000E+01 13 .1000E+01  
14 .1000E+01 15 .1000E+01 16 .0000E+00  
17 .0000E+00 18 .0000E+00 19 .0000E+00 20 .0000E+00 21 .0000E+00  
22 .0000E+00 23 .0000E+00 24 .0000E+00

DAY OF WEEK = TUESDAY

1 .0000E+00 2 .0000E+00 3 .0000E+00 4 .0000E+00 5 .0000E+00

6 .0000E+00 7 .0000E+00 8 .1000E+01  
 9 .1000E+01 10 .1000E+01 11 .1000E+01 12 .1000E+01 13 .1000E+01  
 14 .1000E+01 15 .1000E+01 16 .0000E+00  
 17 .0000E+00 18 .0000E+00 19 .0000E+00 20 .0000E+00 21 .0000E+00  
 22 .0000E+00 23 .0000E+00 24 .0000E+00

DAY OF WEEK = WEDNESDY

1 .0000E+00 2 .0000E+00 3 .0000E+00 4 .0000E+00 5 .0000E+00  
 6 .0000E+00 7 .0000E+00 8 .1000E+01  
 9 .1000E+01 10 .1000E+01 11 .1000E+01 12 .1000E+01 13 .1000E+01  
 14 .1000E+01 15 .1000E+01 16 .0000E+00  
 17 .0000E+00 18 .0000E+00 19 .0000E+00 20 .0000E+00 21 .0000E+00  
 22 .0000E+00 23 .0000E+00 24 .0000E+00

DAY OF WEEK = THURSDAY

1 .0000E+00 2 .0000E+00 3 .0000E+00 4 .0000E+00 5 .0000E+00  
 6 .0000E+00 7 .0000E+00 8 .1000E+01  
 9 .1000E+01 10 .1000E+01 11 .1000E+01 12 .1000E+01 13 .1000E+01  
 14 .1000E+01 15 .1000E+01 16 .0000E+00  
 17 .0000E+00 18 .0000E+00 19 .0000E+00 20 .0000E+00 21 .0000E+00  
 22 .0000E+00 23 .0000E+00 24 .0000E+00

DAY OF WEEK = FRIDAY

1 .0000E+00 2 .0000E+00 3 .0000E+00 4 .0000E+00 5 .0000E+00  
 6 .0000E+00 7 .0000E+00 8 .1000E+01  
 9 .1000E+01 10 .1000E+01 11 .1000E+01 12 .1000E+01 13 .1000E+01  
 14 .1000E+01 15 .1000E+01 16 .0000E+00  
 17 .0000E+00 18 .0000E+00 19 .0000E+00 20 .0000E+00 21 .0000E+00  
 22 .0000E+00 23 .0000E+00 24 .0000E+00

DAY OF WEEK = SATURDAY

1 .0000E+00 2 .0000E+00 3 .0000E+00 4 .0000E+00 5 .0000E+00  
 6 .0000E+00 7 .0000E+00 8 .0000E+00  
 9 .0000E+00 10 .0000E+00 11 .0000E+00 12 .0000E+00 13 .0000E+00  
 14 .0000E+00 15 .0000E+00 16 .0000E+00  
 17 .0000E+00 18 .0000E+00 19 .0000E+00 20 .0000E+00 21 .0000E+00  
 22 .0000E+00 23 .0000E+00 24 .0000E+00

DAY OF WEEK = SUNDAY

1 .0000E+00 2 .0000E+00 3 .0000E+00 4 .0000E+00 5 .0000E+00  
 6 .0000E+00 7 .0000E+00 8 .0000E+00  
 9 .0000E+00 10 .0000E+00 11 .0000E+00 12 .0000E+00 13 .0000E+00  
 14 .0000E+00 15 .0000E+00 16 .0000E+00  
 17 .0000E+00 18 .0000E+00 19 .0000E+00 20 .0000E+00 21 .0000E+00  
 22 .0000E+00 23 .0000E+00 24 .0000E+00

▲ \*\*\* AERMOD - VERSION 21112 \*\*\* \*\*\* C:\Lakes\AERMOD

View\CADO\_Menifee\CADO\_Menifee\_Construction\CADO\_Men \*\*\* 10/03/22

\*\*\* AERMET - VERSION 16216 \*\*\* \*\*\*

\*\*\* 19:20:16

PAGE 356

\*\*\* MODELOPTs: RegDFault CONC ELEV RURAL ADJ\_U\*

\* SOURCE EMISSION RATE SCALARS WHICH VARY DIURNALLY AND BY DAY OF

WEEK (HRDOW7) \*

SOURCE ID = L0001441 ; SOURCE TYPE = VOLUME :

HOUR	SCALAR	HOUR	SCALAR	HOUR	SCALAR	HOUR	SCALAR	HOUR	SCALAR
------	--------	------	--------	------	--------	------	--------	------	--------

-----

DAY OF WEEK = MONDAY

1	.0000E+00	2	.0000E+00	3	.0000E+00	4	.0000E+00	5	.0000E+00	
6	.0000E+00	7	.0000E+00	8	.1000E+01					
	9	.1000E+01	10	.1000E+01	11	.1000E+01	12	.1000E+01	13	.1000E+01
14	.1000E+01	15	.1000E+01	16	.0000E+00					
	17	.0000E+00	18	.0000E+00	19	.0000E+00	20	.0000E+00	21	.0000E+00
22	.0000E+00	23	.0000E+00	24	.0000E+00					

DAY OF WEEK = TUESDAY

1	.0000E+00	2	.0000E+00	3	.0000E+00	4	.0000E+00	5	.0000E+00	
6	.0000E+00	7	.0000E+00	8	.1000E+01					
	9	.1000E+01	10	.1000E+01	11	.1000E+01	12	.1000E+01	13	.1000E+01
14	.1000E+01	15	.1000E+01	16	.0000E+00					
	17	.0000E+00	18	.0000E+00	19	.0000E+00	20	.0000E+00	21	.0000E+00
22	.0000E+00	23	.0000E+00	24	.0000E+00					

DAY OF WEEK = WEDNESDY

1	.0000E+00	2	.0000E+00	3	.0000E+00	4	.0000E+00	5	.0000E+00	
6	.0000E+00	7	.0000E+00	8	.1000E+01					
	9	.1000E+01	10	.1000E+01	11	.1000E+01	12	.1000E+01	13	.1000E+01
14	.1000E+01	15	.1000E+01	16	.0000E+00					
	17	.0000E+00	18	.0000E+00	19	.0000E+00	20	.0000E+00	21	.0000E+00
22	.0000E+00	23	.0000E+00	24	.0000E+00					

DAY OF WEEK = THURSDAY

1	.0000E+00	2	.0000E+00	3	.0000E+00	4	.0000E+00	5	.0000E+00	
6	.0000E+00	7	.0000E+00	8	.1000E+01					
	9	.1000E+01	10	.1000E+01	11	.1000E+01	12	.1000E+01	13	.1000E+01
14	.1000E+01	15	.1000E+01	16	.0000E+00					
	17	.0000E+00	18	.0000E+00	19	.0000E+00	20	.0000E+00	21	.0000E+00
22	.0000E+00	23	.0000E+00	24	.0000E+00					

DAY OF WEEK = FRIDAY

1	.0000E+00	2	.0000E+00	3	.0000E+00	4	.0000E+00	5	.0000E+00	
6	.0000E+00	7	.0000E+00	8	.1000E+01					
	9	.1000E+01	10	.1000E+01	11	.1000E+01	12	.1000E+01	13	.1000E+01
14	.1000E+01	15	.1000E+01	16	.0000E+00					
	17	.0000E+00	18	.0000E+00	19	.0000E+00	20	.0000E+00	21	.0000E+00
22	.0000E+00	23	.0000E+00	24	.0000E+00					

DAY OF WEEK = SATURDAY

1	.0000E+00	2	.0000E+00	3	.0000E+00	4	.0000E+00	5	.0000E+00	
6	.0000E+00	7	.0000E+00	8	.0000E+00					
	9	.0000E+00	10	.0000E+00	11	.0000E+00	12	.0000E+00	13	.0000E+00
14	.0000E+00	15	.0000E+00	16	.0000E+00					
	17	.0000E+00	18	.0000E+00	19	.0000E+00	20	.0000E+00	21	.0000E+00
22	.0000E+00	23	.0000E+00	24	.0000E+00					



DAY OF WEEK = SUNDAY

1	.0000E+00	2	.0000E+00	3	.0000E+00	4	.0000E+00	5	.0000E+00	
6	.0000E+00	7	.0000E+00	8	.0000E+00					
	9	.0000E+00	10	.0000E+00	11	.0000E+00	12	.0000E+00	13	.0000E+00
14	.0000E+00	15	.0000E+00	16	.0000E+00					
	17	.0000E+00	18	.0000E+00	19	.0000E+00	20	.0000E+00	21	.0000E+00
22	.0000E+00	23	.0000E+00	24	.0000E+00					

\*\*\* AERMOD - VERSION 21112 \*\*\*      \*\*\* C:\Lakes\AERMOD  
 View\CADO\_Menifee\CADO\_Menifee\_Construction\CADO\_Men \*\*\*      10/03/22  
 \*\*\* AERMET - VERSION 16216 \*\*\*      \*\*\*  
                                          \*\*\*      19:20:16

PAGE 357

\*\*\* MODELOPTs:    RegDFault    CONC    ELEV    RURAL    ADJ\_U\*

\* SOURCE EMISSION RATE SCALARS WHICH VARY DIURNALLY AND BY DAY OF WEEK (HRDOW7) \*

SOURCE ID = L0001442      ; SOURCE TYPE = VOLUME      :

HOUR	SCALAR	HOUR	SCALAR	HOUR	SCALAR	HOUR	SCALAR	HOUR	SCALAR
HOUR	SCALAR	HOUR	SCALAR	HOUR	SCALAR				

-----

DAY OF WEEK = MONDAY

1	.0000E+00	2	.0000E+00	3	.0000E+00	4	.0000E+00	5	.0000E+00	
6	.0000E+00	7	.0000E+00	8	.1000E+01					
	9	.1000E+01	10	.1000E+01	11	.1000E+01	12	.1000E+01	13	.1000E+01
14	.1000E+01	15	.1000E+01	16	.0000E+00					
	17	.0000E+00	18	.0000E+00	19	.0000E+00	20	.0000E+00	21	.0000E+00
22	.0000E+00	23	.0000E+00	24	.0000E+00					

DAY OF WEEK = TUESDAY

1	.0000E+00	2	.0000E+00	3	.0000E+00	4	.0000E+00	5	.0000E+00	
6	.0000E+00	7	.0000E+00	8	.1000E+01					
	9	.1000E+01	10	.1000E+01	11	.1000E+01	12	.1000E+01	13	.1000E+01
14	.1000E+01	15	.1000E+01	16	.0000E+00					
	17	.0000E+00	18	.0000E+00	19	.0000E+00	20	.0000E+00	21	.0000E+00
22	.0000E+00	23	.0000E+00	24	.0000E+00					

DAY OF WEEK = WEDNESDY

1	.0000E+00	2	.0000E+00	3	.0000E+00	4	.0000E+00	5	.0000E+00	
6	.0000E+00	7	.0000E+00	8	.1000E+01					
	9	.1000E+01	10	.1000E+01	11	.1000E+01	12	.1000E+01	13	.1000E+01
14	.1000E+01	15	.1000E+01	16	.0000E+00					
	17	.0000E+00	18	.0000E+00	19	.0000E+00	20	.0000E+00	21	.0000E+00
22	.0000E+00	23	.0000E+00	24	.0000E+00					

DAY OF WEEK = THURSDAY

1	.0000E+00	2	.0000E+00	3	.0000E+00	4	.0000E+00	5	.0000E+00	
6	.0000E+00	7	.0000E+00	8	.1000E+01					
	9	.1000E+01	10	.1000E+01	11	.1000E+01	12	.1000E+01	13	.1000E+01
14	.1000E+01	15	.1000E+01	16	.0000E+00					

17 .0000E+00 18 .0000E+00 19 .0000E+00 20 .0000E+00 21 .0000E+00  
22 .0000E+00 23 .0000E+00 24 .0000E+00

DAY OF WEEK = FRIDAY

1 .0000E+00 2 .0000E+00 3 .0000E+00 4 .0000E+00 5 .0000E+00  
6 .0000E+00 7 .0000E+00 8 .1000E+01  
9 .1000E+01 10 .1000E+01 11 .1000E+01 12 .1000E+01 13 .1000E+01  
14 .1000E+01 15 .1000E+01 16 .0000E+00  
17 .0000E+00 18 .0000E+00 19 .0000E+00 20 .0000E+00 21 .0000E+00  
22 .0000E+00 23 .0000E+00 24 .0000E+00

DAY OF WEEK = SATURDAY

1 .0000E+00 2 .0000E+00 3 .0000E+00 4 .0000E+00 5 .0000E+00  
6 .0000E+00 7 .0000E+00 8 .0000E+00  
9 .0000E+00 10 .0000E+00 11 .0000E+00 12 .0000E+00 13 .0000E+00  
14 .0000E+00 15 .0000E+00 16 .0000E+00  
17 .0000E+00 18 .0000E+00 19 .0000E+00 20 .0000E+00 21 .0000E+00  
22 .0000E+00 23 .0000E+00 24 .0000E+00

DAY OF WEEK = SUNDAY

1 .0000E+00 2 .0000E+00 3 .0000E+00 4 .0000E+00 5 .0000E+00  
6 .0000E+00 7 .0000E+00 8 .0000E+00  
9 .0000E+00 10 .0000E+00 11 .0000E+00 12 .0000E+00 13 .0000E+00  
14 .0000E+00 15 .0000E+00 16 .0000E+00  
17 .0000E+00 18 .0000E+00 19 .0000E+00 20 .0000E+00 21 .0000E+00  
22 .0000E+00 23 .0000E+00 24 .0000E+00

▲ \*\*\* AERMOD - VERSION 21112 \*\*\* \*\*\* C:\Lakes\AERMOD

View\CADO\_Menifee\CADO\_Menifee\_Construction\CADO\_Men \*\*\* 10/03/22

\*\*\* AERMET - VERSION 16216 \*\*\* \*\*\*  
\*\*\* 19:20:16

PAGE 358

\*\*\* MODELOPTs: RegDFAULT CONC ELEV RURAL ADJ\_U\*

\* SOURCE EMISSION RATE SCALARS WHICH VARY DIURNALLY AND BY DAY OF WEEK (HRDOW7) \*

SOURCE ID = L0001443 ; SOURCE TYPE = VOLUME :  
HOUR SCALAR HOUR SCALAR HOUR SCALAR HOUR SCALAR HOUR SCALAR  
HOUR SCALAR HOUR SCALAR HOUR SCALAR

-----  
-----

DAY OF WEEK = MONDAY

1 .0000E+00 2 .0000E+00 3 .0000E+00 4 .0000E+00 5 .0000E+00  
6 .0000E+00 7 .0000E+00 8 .1000E+01  
9 .1000E+01 10 .1000E+01 11 .1000E+01 12 .1000E+01 13 .1000E+01  
14 .1000E+01 15 .1000E+01 16 .0000E+00  
17 .0000E+00 18 .0000E+00 19 .0000E+00 20 .0000E+00 21 .0000E+00  
22 .0000E+00 23 .0000E+00 24 .0000E+00

DAY OF WEEK = TUESDAY

1 .0000E+00 2 .0000E+00 3 .0000E+00 4 .0000E+00 5 .0000E+00  
6 .0000E+00 7 .0000E+00 8 .1000E+01

9 .1000E+01 10 .1000E+01 11 .1000E+01 12 .1000E+01 13 .1000E+01  
14 .1000E+01 15 .1000E+01 16 .0000E+00  
17 .0000E+00 18 .0000E+00 19 .0000E+00 20 .0000E+00 21 .0000E+00  
22 .0000E+00 23 .0000E+00 24 .0000E+00

DAY OF WEEK = WEDNESDY

1 .0000E+00 2 .0000E+00 3 .0000E+00 4 .0000E+00 5 .0000E+00  
6 .0000E+00 7 .0000E+00 8 .1000E+01  
9 .1000E+01 10 .1000E+01 11 .1000E+01 12 .1000E+01 13 .1000E+01  
14 .1000E+01 15 .1000E+01 16 .0000E+00  
17 .0000E+00 18 .0000E+00 19 .0000E+00 20 .0000E+00 21 .0000E+00  
22 .0000E+00 23 .0000E+00 24 .0000E+00

DAY OF WEEK = THURSDAY

1 .0000E+00 2 .0000E+00 3 .0000E+00 4 .0000E+00 5 .0000E+00  
6 .0000E+00 7 .0000E+00 8 .1000E+01  
9 .1000E+01 10 .1000E+01 11 .1000E+01 12 .1000E+01 13 .1000E+01  
14 .1000E+01 15 .1000E+01 16 .0000E+00  
17 .0000E+00 18 .0000E+00 19 .0000E+00 20 .0000E+00 21 .0000E+00  
22 .0000E+00 23 .0000E+00 24 .0000E+00

DAY OF WEEK = FRIDAY

1 .0000E+00 2 .0000E+00 3 .0000E+00 4 .0000E+00 5 .0000E+00  
6 .0000E+00 7 .0000E+00 8 .1000E+01  
9 .1000E+01 10 .1000E+01 11 .1000E+01 12 .1000E+01 13 .1000E+01  
14 .1000E+01 15 .1000E+01 16 .0000E+00  
17 .0000E+00 18 .0000E+00 19 .0000E+00 20 .0000E+00 21 .0000E+00  
22 .0000E+00 23 .0000E+00 24 .0000E+00

DAY OF WEEK = SATURDAY

1 .0000E+00 2 .0000E+00 3 .0000E+00 4 .0000E+00 5 .0000E+00  
6 .0000E+00 7 .0000E+00 8 .0000E+00  
9 .0000E+00 10 .0000E+00 11 .0000E+00 12 .0000E+00 13 .0000E+00  
14 .0000E+00 15 .0000E+00 16 .0000E+00  
17 .0000E+00 18 .0000E+00 19 .0000E+00 20 .0000E+00 21 .0000E+00  
22 .0000E+00 23 .0000E+00 24 .0000E+00

DAY OF WEEK = SUNDAY

1 .0000E+00 2 .0000E+00 3 .0000E+00 4 .0000E+00 5 .0000E+00  
6 .0000E+00 7 .0000E+00 8 .0000E+00  
9 .0000E+00 10 .0000E+00 11 .0000E+00 12 .0000E+00 13 .0000E+00  
14 .0000E+00 15 .0000E+00 16 .0000E+00  
17 .0000E+00 18 .0000E+00 19 .0000E+00 20 .0000E+00 21 .0000E+00  
22 .0000E+00 23 .0000E+00 24 .0000E+00

▲ \*\*\* AERMOD - VERSION 21112 \*\*\* \*\*\* C:\Lakes\AERMOD  
View\CADO\_Meniffee\CADO\_Meniffee\_Construction\CADO\_Men \*\*\* 10/03/22  
\*\*\* AERMET - VERSION 16216 \*\*\* \*\*\*  
\*\*\* 19:20:16

PAGE 359

\*\*\* MODELOPTs: RegDFAULT CONC ELEV RURAL ADJ\_U\*

\* SOURCE EMISSION RATE SCALARS WHICH VARY DIURNALLY AND BY DAY OF WEEK (HRDOW7) \*

SOURCE ID = L0001444 ; SOURCE TYPE = VOLUME :

HOUR SCALAR HOUR SCALAR HOUR SCALAR HOUR SCALAR HOUR SCALAR  
HOUR SCALAR HOUR SCALAR HOUR SCALAR

-----  
-----

DAY OF WEEK = MONDAY

1 .0000E+00 2 .0000E+00 3 .0000E+00 4 .0000E+00 5 .0000E+00  
6 .0000E+00 7 .0000E+00 8 .1000E+01  
9 .1000E+01 10 .1000E+01 11 .1000E+01 12 .1000E+01 13 .1000E+01  
14 .1000E+01 15 .1000E+01 16 .0000E+00  
17 .0000E+00 18 .0000E+00 19 .0000E+00 20 .0000E+00 21 .0000E+00  
22 .0000E+00 23 .0000E+00 24 .0000E+00

DAY OF WEEK = TUESDAY

1 .0000E+00 2 .0000E+00 3 .0000E+00 4 .0000E+00 5 .0000E+00  
6 .0000E+00 7 .0000E+00 8 .1000E+01  
9 .1000E+01 10 .1000E+01 11 .1000E+01 12 .1000E+01 13 .1000E+01  
14 .1000E+01 15 .1000E+01 16 .0000E+00  
17 .0000E+00 18 .0000E+00 19 .0000E+00 20 .0000E+00 21 .0000E+00  
22 .0000E+00 23 .0000E+00 24 .0000E+00

DAY OF WEEK = WEDNESDY

1 .0000E+00 2 .0000E+00 3 .0000E+00 4 .0000E+00 5 .0000E+00  
6 .0000E+00 7 .0000E+00 8 .1000E+01  
9 .1000E+01 10 .1000E+01 11 .1000E+01 12 .1000E+01 13 .1000E+01  
14 .1000E+01 15 .1000E+01 16 .0000E+00  
17 .0000E+00 18 .0000E+00 19 .0000E+00 20 .0000E+00 21 .0000E+00  
22 .0000E+00 23 .0000E+00 24 .0000E+00

DAY OF WEEK = THURSDAY

1 .0000E+00 2 .0000E+00 3 .0000E+00 4 .0000E+00 5 .0000E+00  
6 .0000E+00 7 .0000E+00 8 .1000E+01  
9 .1000E+01 10 .1000E+01 11 .1000E+01 12 .1000E+01 13 .1000E+01  
14 .1000E+01 15 .1000E+01 16 .0000E+00  
17 .0000E+00 18 .0000E+00 19 .0000E+00 20 .0000E+00 21 .0000E+00  
22 .0000E+00 23 .0000E+00 24 .0000E+00

DAY OF WEEK = FRIDAY

1 .0000E+00 2 .0000E+00 3 .0000E+00 4 .0000E+00 5 .0000E+00  
6 .0000E+00 7 .0000E+00 8 .1000E+01  
9 .1000E+01 10 .1000E+01 11 .1000E+01 12 .1000E+01 13 .1000E+01  
14 .1000E+01 15 .1000E+01 16 .0000E+00  
17 .0000E+00 18 .0000E+00 19 .0000E+00 20 .0000E+00 21 .0000E+00  
22 .0000E+00 23 .0000E+00 24 .0000E+00

DAY OF WEEK = SATURDAY

1 .0000E+00 2 .0000E+00 3 .0000E+00 4 .0000E+00 5 .0000E+00  
6 .0000E+00 7 .0000E+00 8 .0000E+00  
9 .0000E+00 10 .0000E+00 11 .0000E+00 12 .0000E+00 13 .0000E+00  
14 .0000E+00 15 .0000E+00 16 .0000E+00  
17 .0000E+00 18 .0000E+00 19 .0000E+00 20 .0000E+00 21 .0000E+00  
22 .0000E+00 23 .0000E+00 24 .0000E+00

DAY OF WEEK = SUNDAY

1 .0000E+00 2 .0000E+00 3 .0000E+00 4 .0000E+00 5 .0000E+00  
 6 .0000E+00 7 .0000E+00 8 .0000E+00  
 9 .0000E+00 10 .0000E+00 11 .0000E+00 12 .0000E+00 13 .0000E+00  
 14 .0000E+00 15 .0000E+00 16 .0000E+00  
 17 .0000E+00 18 .0000E+00 19 .0000E+00 20 .0000E+00 21 .0000E+00  
 22 .0000E+00 23 .0000E+00 24 .0000E+00

\*\*\* AERMOD - VERSION 21112 \*\*\* C:\Lakes\AERMOD  
 View\CADO\_Menifee\CADO\_Menifee\_Construction\CADO\_Men \*\*\* 10/03/22  
 \*\*\* AERMET - VERSION 16216 \*\*\*  
 \*\*\* 19:20:16

PAGE 360

\*\*\* MODELOPTs: RegDFault CONC ELEV RURAL ADJ\_U\*

\* SOURCE EMISSION RATE SCALARS WHICH VARY DIURNALLY AND BY DAY OF WEEK (HRDOW7) \*

SOURCE ID = L0001445 ; SOURCE TYPE = VOLUME :  
 HOUR SCALAR HOUR SCALAR HOUR SCALAR HOUR SCALAR  
 HOUR SCALAR HOUR SCALAR HOUR SCALAR

DAY OF WEEK = MONDAY

1 .0000E+00 2 .0000E+00 3 .0000E+00 4 .0000E+00 5 .0000E+00  
 6 .0000E+00 7 .0000E+00 8 .1000E+01  
 9 .1000E+01 10 .1000E+01 11 .1000E+01 12 .1000E+01 13 .1000E+01  
 14 .1000E+01 15 .1000E+01 16 .0000E+00  
 17 .0000E+00 18 .0000E+00 19 .0000E+00 20 .0000E+00 21 .0000E+00  
 22 .0000E+00 23 .0000E+00 24 .0000E+00

DAY OF WEEK = TUESDAY

1 .0000E+00 2 .0000E+00 3 .0000E+00 4 .0000E+00 5 .0000E+00  
 6 .0000E+00 7 .0000E+00 8 .1000E+01  
 9 .1000E+01 10 .1000E+01 11 .1000E+01 12 .1000E+01 13 .1000E+01  
 14 .1000E+01 15 .1000E+01 16 .0000E+00  
 17 .0000E+00 18 .0000E+00 19 .0000E+00 20 .0000E+00 21 .0000E+00  
 22 .0000E+00 23 .0000E+00 24 .0000E+00

DAY OF WEEK = WEDNESDY

1 .0000E+00 2 .0000E+00 3 .0000E+00 4 .0000E+00 5 .0000E+00  
 6 .0000E+00 7 .0000E+00 8 .1000E+01  
 9 .1000E+01 10 .1000E+01 11 .1000E+01 12 .1000E+01 13 .1000E+01  
 14 .1000E+01 15 .1000E+01 16 .0000E+00  
 17 .0000E+00 18 .0000E+00 19 .0000E+00 20 .0000E+00 21 .0000E+00  
 22 .0000E+00 23 .0000E+00 24 .0000E+00

DAY OF WEEK = THURSDAY

1 .0000E+00 2 .0000E+00 3 .0000E+00 4 .0000E+00 5 .0000E+00  
 6 .0000E+00 7 .0000E+00 8 .1000E+01  
 9 .1000E+01 10 .1000E+01 11 .1000E+01 12 .1000E+01 13 .1000E+01  
 14 .1000E+01 15 .1000E+01 16 .0000E+00  
 17 .0000E+00 18 .0000E+00 19 .0000E+00 20 .0000E+00 21 .0000E+00

22 .0000E+00 23 .0000E+00 24 .0000E+00

DAY OF WEEK = FRIDAY

1 .0000E+00 2 .0000E+00 3 .0000E+00 4 .0000E+00 5 .0000E+00  
6 .0000E+00 7 .0000E+00 8 .1000E+01  
9 .1000E+01 10 .1000E+01 11 .1000E+01 12 .1000E+01 13 .1000E+01  
14 .1000E+01 15 .1000E+01 16 .0000E+00  
17 .0000E+00 18 .0000E+00 19 .0000E+00 20 .0000E+00 21 .0000E+00  
22 .0000E+00 23 .0000E+00 24 .0000E+00

DAY OF WEEK = SATURDAY

1 .0000E+00 2 .0000E+00 3 .0000E+00 4 .0000E+00 5 .0000E+00  
6 .0000E+00 7 .0000E+00 8 .0000E+00  
9 .0000E+00 10 .0000E+00 11 .0000E+00 12 .0000E+00 13 .0000E+00  
14 .0000E+00 15 .0000E+00 16 .0000E+00  
17 .0000E+00 18 .0000E+00 19 .0000E+00 20 .0000E+00 21 .0000E+00  
22 .0000E+00 23 .0000E+00 24 .0000E+00

DAY OF WEEK = SUNDAY

1 .0000E+00 2 .0000E+00 3 .0000E+00 4 .0000E+00 5 .0000E+00  
6 .0000E+00 7 .0000E+00 8 .0000E+00  
9 .0000E+00 10 .0000E+00 11 .0000E+00 12 .0000E+00 13 .0000E+00  
14 .0000E+00 15 .0000E+00 16 .0000E+00  
17 .0000E+00 18 .0000E+00 19 .0000E+00 20 .0000E+00 21 .0000E+00  
22 .0000E+00 23 .0000E+00 24 .0000E+00

▲ \*\*\* AERMOD - VERSION 21112 \*\*\* \*\*\* C:\Lakes\AERMOD  
View\CADO\_Menifee\CADO\_Menifee\_Construction\CADO\_Men \*\*\* 10/03/22  
\*\*\* AERMET - VERSION 16216 \*\*\* \*\*\*  
\*\*\* 19:20:16

PAGE 361

\*\*\* MODELOPTs: RegDFault CONC ELEV RURAL ADJ\_U\*

\* SOURCE EMISSION RATE SCALARS WHICH VARY DIURNALLY AND BY DAY OF WEEK (HRDOW7) \*

SOURCE ID = L0001446 ; SOURCE TYPE = VOLUME :  
HOUR SCALAR HOUR SCALAR HOUR SCALAR HOUR SCALAR  
HOUR SCALAR HOUR SCALAR HOUR SCALAR

DAY OF WEEK = MONDAY

1 .0000E+00 2 .0000E+00 3 .0000E+00 4 .0000E+00 5 .0000E+00  
6 .0000E+00 7 .0000E+00 8 .1000E+01  
9 .1000E+01 10 .1000E+01 11 .1000E+01 12 .1000E+01 13 .1000E+01  
14 .1000E+01 15 .1000E+01 16 .0000E+00  
17 .0000E+00 18 .0000E+00 19 .0000E+00 20 .0000E+00 21 .0000E+00  
22 .0000E+00 23 .0000E+00 24 .0000E+00

DAY OF WEEK = TUESDAY

1 .0000E+00 2 .0000E+00 3 .0000E+00 4 .0000E+00 5 .0000E+00  
6 .0000E+00 7 .0000E+00 8 .1000E+01  
9 .1000E+01 10 .1000E+01 11 .1000E+01 12 .1000E+01 13 .1000E+01

14 .1000E+01 15 .1000E+01 16 .0000E+00  
17 .0000E+00 18 .0000E+00 19 .0000E+00 20 .0000E+00 21 .0000E+00  
22 .0000E+00 23 .0000E+00 24 .0000E+00

DAY OF WEEK = WEDNESDY

1 .0000E+00 2 .0000E+00 3 .0000E+00 4 .0000E+00 5 .0000E+00  
6 .0000E+00 7 .0000E+00 8 .1000E+01  
9 .1000E+01 10 .1000E+01 11 .1000E+01 12 .1000E+01 13 .1000E+01  
14 .1000E+01 15 .1000E+01 16 .0000E+00  
17 .0000E+00 18 .0000E+00 19 .0000E+00 20 .0000E+00 21 .0000E+00  
22 .0000E+00 23 .0000E+00 24 .0000E+00

DAY OF WEEK = THURSDAY

1 .0000E+00 2 .0000E+00 3 .0000E+00 4 .0000E+00 5 .0000E+00  
6 .0000E+00 7 .0000E+00 8 .1000E+01  
9 .1000E+01 10 .1000E+01 11 .1000E+01 12 .1000E+01 13 .1000E+01  
14 .1000E+01 15 .1000E+01 16 .0000E+00  
17 .0000E+00 18 .0000E+00 19 .0000E+00 20 .0000E+00 21 .0000E+00  
22 .0000E+00 23 .0000E+00 24 .0000E+00

DAY OF WEEK = FRIDAY

1 .0000E+00 2 .0000E+00 3 .0000E+00 4 .0000E+00 5 .0000E+00  
6 .0000E+00 7 .0000E+00 8 .1000E+01  
9 .1000E+01 10 .1000E+01 11 .1000E+01 12 .1000E+01 13 .1000E+01  
14 .1000E+01 15 .1000E+01 16 .0000E+00  
17 .0000E+00 18 .0000E+00 19 .0000E+00 20 .0000E+00 21 .0000E+00  
22 .0000E+00 23 .0000E+00 24 .0000E+00

DAY OF WEEK = SATURDAY

1 .0000E+00 2 .0000E+00 3 .0000E+00 4 .0000E+00 5 .0000E+00  
6 .0000E+00 7 .0000E+00 8 .0000E+00  
9 .0000E+00 10 .0000E+00 11 .0000E+00 12 .0000E+00 13 .0000E+00  
14 .0000E+00 15 .0000E+00 16 .0000E+00  
17 .0000E+00 18 .0000E+00 19 .0000E+00 20 .0000E+00 21 .0000E+00  
22 .0000E+00 23 .0000E+00 24 .0000E+00

DAY OF WEEK = SUNDAY

1 .0000E+00 2 .0000E+00 3 .0000E+00 4 .0000E+00 5 .0000E+00  
6 .0000E+00 7 .0000E+00 8 .0000E+00  
9 .0000E+00 10 .0000E+00 11 .0000E+00 12 .0000E+00 13 .0000E+00  
14 .0000E+00 15 .0000E+00 16 .0000E+00  
17 .0000E+00 18 .0000E+00 19 .0000E+00 20 .0000E+00 21 .0000E+00  
22 .0000E+00 23 .0000E+00 24 .0000E+00

\*\*\* AERMOD - VERSION 21112 \*\*\* C:\Lakes\AERMOD

View\CADO\_Menifee\CADO\_Menifee\_Construction\CADO\_Men \*\*\* 10/03/22

\*\*\* AERMET - VERSION 16216 \*\*\*

\*\*\* 19:20:16

PAGE 362

\*\*\* MODELOPTs: RegDFault CONC ELEV RURAL ADJ\_U\*

\* SOURCE EMISSION RATE SCALARS WHICH VARY DIURNALLY AND BY DAY OF WEEK (HRDOW7) \*

SOURCE ID = L0001447 ; SOURCE TYPE = VOLUME :

HOUR SCALAR HOUR SCALAR HOUR SCALAR HOUR SCALAR HOUR SCALAR  
HOUR SCALAR HOUR SCALAR HOUR SCALAR

-----  
-----

DAY OF WEEK = MONDAY

1 .0000E+00 2 .0000E+00 3 .0000E+00 4 .0000E+00 5 .0000E+00  
6 .0000E+00 7 .0000E+00 8 .1000E+01  
9 .1000E+01 10 .1000E+01 11 .1000E+01 12 .1000E+01 13 .1000E+01  
14 .1000E+01 15 .1000E+01 16 .0000E+00  
17 .0000E+00 18 .0000E+00 19 .0000E+00 20 .0000E+00 21 .0000E+00  
22 .0000E+00 23 .0000E+00 24 .0000E+00

DAY OF WEEK = TUESDAY

1 .0000E+00 2 .0000E+00 3 .0000E+00 4 .0000E+00 5 .0000E+00  
6 .0000E+00 7 .0000E+00 8 .1000E+01  
9 .1000E+01 10 .1000E+01 11 .1000E+01 12 .1000E+01 13 .1000E+01  
14 .1000E+01 15 .1000E+01 16 .0000E+00  
17 .0000E+00 18 .0000E+00 19 .0000E+00 20 .0000E+00 21 .0000E+00  
22 .0000E+00 23 .0000E+00 24 .0000E+00

DAY OF WEEK = WEDNESDY

1 .0000E+00 2 .0000E+00 3 .0000E+00 4 .0000E+00 5 .0000E+00  
6 .0000E+00 7 .0000E+00 8 .1000E+01  
9 .1000E+01 10 .1000E+01 11 .1000E+01 12 .1000E+01 13 .1000E+01  
14 .1000E+01 15 .1000E+01 16 .0000E+00  
17 .0000E+00 18 .0000E+00 19 .0000E+00 20 .0000E+00 21 .0000E+00  
22 .0000E+00 23 .0000E+00 24 .0000E+00

DAY OF WEEK = THURSDAY

1 .0000E+00 2 .0000E+00 3 .0000E+00 4 .0000E+00 5 .0000E+00  
6 .0000E+00 7 .0000E+00 8 .1000E+01  
9 .1000E+01 10 .1000E+01 11 .1000E+01 12 .1000E+01 13 .1000E+01  
14 .1000E+01 15 .1000E+01 16 .0000E+00  
17 .0000E+00 18 .0000E+00 19 .0000E+00 20 .0000E+00 21 .0000E+00  
22 .0000E+00 23 .0000E+00 24 .0000E+00

DAY OF WEEK = FRIDAY

1 .0000E+00 2 .0000E+00 3 .0000E+00 4 .0000E+00 5 .0000E+00  
6 .0000E+00 7 .0000E+00 8 .1000E+01  
9 .1000E+01 10 .1000E+01 11 .1000E+01 12 .1000E+01 13 .1000E+01  
14 .1000E+01 15 .1000E+01 16 .0000E+00  
17 .0000E+00 18 .0000E+00 19 .0000E+00 20 .0000E+00 21 .0000E+00  
22 .0000E+00 23 .0000E+00 24 .0000E+00

DAY OF WEEK = SATURDAY

1 .0000E+00 2 .0000E+00 3 .0000E+00 4 .0000E+00 5 .0000E+00  
6 .0000E+00 7 .0000E+00 8 .0000E+00  
9 .0000E+00 10 .0000E+00 11 .0000E+00 12 .0000E+00 13 .0000E+00  
14 .0000E+00 15 .0000E+00 16 .0000E+00  
17 .0000E+00 18 .0000E+00 19 .0000E+00 20 .0000E+00 21 .0000E+00  
22 .0000E+00 23 .0000E+00 24 .0000E+00

DAY OF WEEK = SUNDAY

1 .0000E+00 2 .0000E+00 3 .0000E+00 4 .0000E+00 5 .0000E+00



6 .0000E+00 7 .0000E+00 8 .0000E+00  
 9 .0000E+00 10 .0000E+00 11 .0000E+00 12 .0000E+00 13 .0000E+00  
 14 .0000E+00 15 .0000E+00 16 .0000E+00  
 17 .0000E+00 18 .0000E+00 19 .0000E+00 20 .0000E+00 21 .0000E+00  
 22 .0000E+00 23 .0000E+00 24 .0000E+00

▲ \*\*\* AERMOD - VERSION 21112 \*\*\* \*\*\* C:\Lakes\AERMOD  
 View\CADO\_Menifee\CADO\_Menifee\_Construction\CADO\_Men \*\*\* 10/03/22  
 \*\*\* AERMET - VERSION 16216 \*\*\* \*\*\*  
 \*\*\* 19:20:16

PAGE 363

\*\*\* MODELOPTs: RegDFault CONC ELEV RURAL ADJ\_U\*

\* SOURCE EMISSION RATE SCALARS WHICH VARY DIURNALLY AND BY DAY OF WEEK (HRDOW7) \*

SOURCE ID = L0001448 ; SOURCE TYPE = VOLUME :  
 HOUR SCALAR HOUR SCALAR HOUR SCALAR HOUR SCALAR HOUR SCALAR  
 HOUR SCALAR HOUR SCALAR HOUR SCALAR  
 -----

DAY OF WEEK = MONDAY  
 1 .0000E+00 2 .0000E+00 3 .0000E+00 4 .0000E+00 5 .0000E+00  
 6 .0000E+00 7 .0000E+00 8 .1000E+01  
 9 .1000E+01 10 .1000E+01 11 .1000E+01 12 .1000E+01 13 .1000E+01  
 14 .1000E+01 15 .1000E+01 16 .0000E+00  
 17 .0000E+00 18 .0000E+00 19 .0000E+00 20 .0000E+00 21 .0000E+00  
 22 .0000E+00 23 .0000E+00 24 .0000E+00

DAY OF WEEK = TUESDAY  
 1 .0000E+00 2 .0000E+00 3 .0000E+00 4 .0000E+00 5 .0000E+00  
 6 .0000E+00 7 .0000E+00 8 .1000E+01  
 9 .1000E+01 10 .1000E+01 11 .1000E+01 12 .1000E+01 13 .1000E+01  
 14 .1000E+01 15 .1000E+01 16 .0000E+00  
 17 .0000E+00 18 .0000E+00 19 .0000E+00 20 .0000E+00 21 .0000E+00  
 22 .0000E+00 23 .0000E+00 24 .0000E+00

DAY OF WEEK = WEDNESDY  
 1 .0000E+00 2 .0000E+00 3 .0000E+00 4 .0000E+00 5 .0000E+00  
 6 .0000E+00 7 .0000E+00 8 .1000E+01  
 9 .1000E+01 10 .1000E+01 11 .1000E+01 12 .1000E+01 13 .1000E+01  
 14 .1000E+01 15 .1000E+01 16 .0000E+00  
 17 .0000E+00 18 .0000E+00 19 .0000E+00 20 .0000E+00 21 .0000E+00  
 22 .0000E+00 23 .0000E+00 24 .0000E+00

DAY OF WEEK = THURSDAY  
 1 .0000E+00 2 .0000E+00 3 .0000E+00 4 .0000E+00 5 .0000E+00  
 6 .0000E+00 7 .0000E+00 8 .1000E+01  
 9 .1000E+01 10 .1000E+01 11 .1000E+01 12 .1000E+01 13 .1000E+01  
 14 .1000E+01 15 .1000E+01 16 .0000E+00  
 17 .0000E+00 18 .0000E+00 19 .0000E+00 20 .0000E+00 21 .0000E+00  
 22 .0000E+00 23 .0000E+00 24 .0000E+00

DAY OF WEEK = FRIDAY

1	.0000E+00	2	.0000E+00	3	.0000E+00	4	.0000E+00	5	.0000E+00	
6	.0000E+00	7	.0000E+00	8	.1000E+01					
	9	.1000E+01	10	.1000E+01	11	.1000E+01	12	.1000E+01	13	.1000E+01
14	.1000E+01	15	.1000E+01	16	.0000E+00					
	17	.0000E+00	18	.0000E+00	19	.0000E+00	20	.0000E+00	21	.0000E+00
22	.0000E+00	23	.0000E+00	24	.0000E+00					

DAY OF WEEK = SATURDAY

1	.0000E+00	2	.0000E+00	3	.0000E+00	4	.0000E+00	5	.0000E+00	
6	.0000E+00	7	.0000E+00	8	.0000E+00					
	9	.0000E+00	10	.0000E+00	11	.0000E+00	12	.0000E+00	13	.0000E+00
14	.0000E+00	15	.0000E+00	16	.0000E+00					
	17	.0000E+00	18	.0000E+00	19	.0000E+00	20	.0000E+00	21	.0000E+00
22	.0000E+00	23	.0000E+00	24	.0000E+00					

DAY OF WEEK = SUNDAY

1	.0000E+00	2	.0000E+00	3	.0000E+00	4	.0000E+00	5	.0000E+00	
6	.0000E+00	7	.0000E+00	8	.0000E+00					
	9	.0000E+00	10	.0000E+00	11	.0000E+00	12	.0000E+00	13	.0000E+00
14	.0000E+00	15	.0000E+00	16	.0000E+00					
	17	.0000E+00	18	.0000E+00	19	.0000E+00	20	.0000E+00	21	.0000E+00
22	.0000E+00	23	.0000E+00	24	.0000E+00					

\*\*\* AERMOD - VERSION 21112 \*\*\*      \*\*\* C:\Lakes\AERMOD  
 View\CADO\_Menifee\CADO\_Menifee\_Construction\CADO\_Men \*\*\*      10/03/22  
 \*\*\* AERMET - VERSION 16216 \*\*\*      \*\*\*  
                                  \*\*\*      19:20:16

PAGE 364

\*\*\* MODELOPTs:    RegDFault    CONC    ELEV    RURAL    ADJ\_U\*

\* SOURCE EMISSION RATE SCALARS WHICH VARY DIURNALLY AND BY DAY OF WEEK (HRDOW7) \*

SOURCE ID = L0001449      ; SOURCE TYPE = VOLUME      :  
 HOUR    SCALAR    HOUR    SCALAR    HOUR    SCALAR    HOUR    SCALAR    HOUR    SCALAR  
 HOUR    SCALAR    HOUR    SCALAR    HOUR    SCALAR

DAY OF WEEK = MONDAY

1	.0000E+00	2	.0000E+00	3	.0000E+00	4	.0000E+00	5	.0000E+00	
6	.0000E+00	7	.0000E+00	8	.1000E+01					
	9	.1000E+01	10	.1000E+01	11	.1000E+01	12	.1000E+01	13	.1000E+01
14	.1000E+01	15	.1000E+01	16	.0000E+00					
	17	.0000E+00	18	.0000E+00	19	.0000E+00	20	.0000E+00	21	.0000E+00
22	.0000E+00	23	.0000E+00	24	.0000E+00					

DAY OF WEEK = TUESDAY

1	.0000E+00	2	.0000E+00	3	.0000E+00	4	.0000E+00	5	.0000E+00	
6	.0000E+00	7	.0000E+00	8	.1000E+01					
	9	.1000E+01	10	.1000E+01	11	.1000E+01	12	.1000E+01	13	.1000E+01
14	.1000E+01	15	.1000E+01	16	.0000E+00					

17 .0000E+00 18 .0000E+00 19 .0000E+00 20 .0000E+00 21 .0000E+00  
22 .0000E+00 23 .0000E+00 24 .0000E+00

DAY OF WEEK = WEDNESDY

1 .0000E+00 2 .0000E+00 3 .0000E+00 4 .0000E+00 5 .0000E+00  
6 .0000E+00 7 .0000E+00 8 .1000E+01  
9 .1000E+01 10 .1000E+01 11 .1000E+01 12 .1000E+01 13 .1000E+01  
14 .1000E+01 15 .1000E+01 16 .0000E+00  
17 .0000E+00 18 .0000E+00 19 .0000E+00 20 .0000E+00 21 .0000E+00  
22 .0000E+00 23 .0000E+00 24 .0000E+00

DAY OF WEEK = THURSDAY

1 .0000E+00 2 .0000E+00 3 .0000E+00 4 .0000E+00 5 .0000E+00  
6 .0000E+00 7 .0000E+00 8 .1000E+01  
9 .1000E+01 10 .1000E+01 11 .1000E+01 12 .1000E+01 13 .1000E+01  
14 .1000E+01 15 .1000E+01 16 .0000E+00  
17 .0000E+00 18 .0000E+00 19 .0000E+00 20 .0000E+00 21 .0000E+00  
22 .0000E+00 23 .0000E+00 24 .0000E+00

DAY OF WEEK = FRIDAY

1 .0000E+00 2 .0000E+00 3 .0000E+00 4 .0000E+00 5 .0000E+00  
6 .0000E+00 7 .0000E+00 8 .1000E+01  
9 .1000E+01 10 .1000E+01 11 .1000E+01 12 .1000E+01 13 .1000E+01  
14 .1000E+01 15 .1000E+01 16 .0000E+00  
17 .0000E+00 18 .0000E+00 19 .0000E+00 20 .0000E+00 21 .0000E+00  
22 .0000E+00 23 .0000E+00 24 .0000E+00

DAY OF WEEK = SATURDAY

1 .0000E+00 2 .0000E+00 3 .0000E+00 4 .0000E+00 5 .0000E+00  
6 .0000E+00 7 .0000E+00 8 .0000E+00  
9 .0000E+00 10 .0000E+00 11 .0000E+00 12 .0000E+00 13 .0000E+00  
14 .0000E+00 15 .0000E+00 16 .0000E+00  
17 .0000E+00 18 .0000E+00 19 .0000E+00 20 .0000E+00 21 .0000E+00  
22 .0000E+00 23 .0000E+00 24 .0000E+00

DAY OF WEEK = SUNDAY

1 .0000E+00 2 .0000E+00 3 .0000E+00 4 .0000E+00 5 .0000E+00  
6 .0000E+00 7 .0000E+00 8 .0000E+00  
9 .0000E+00 10 .0000E+00 11 .0000E+00 12 .0000E+00 13 .0000E+00  
14 .0000E+00 15 .0000E+00 16 .0000E+00  
17 .0000E+00 18 .0000E+00 19 .0000E+00 20 .0000E+00 21 .0000E+00  
22 .0000E+00 23 .0000E+00 24 .0000E+00

▲ \*\*\* AERMOD - VERSION 21112 \*\*\* \*\*\* C:\Lakes\AERMOD

View\CADO\_Menifee\CADO\_Menifee\_Construction\CADO\_Men \*\*\* 10/03/22

\*\*\* AERMET - VERSION 16216 \*\*\* \*\*\*

\*\*\* 19:20:16

PAGE 365

\*\*\* MODELOPTs: RegDFault CONC ELEV RURAL ADJ\_U\*

\* SOURCE EMISSION RATE SCALARS WHICH VARY DIURNALLY AND BY DAY OF WEEK (HRDOW7) \*

SOURCE ID = L0001450 ; SOURCE TYPE = VOLUME :

HOUR	SCALAR	HOUR	SCALAR	HOUR	SCALAR	HOUR	SCALAR	HOUR	SCALAR
HOUR	SCALAR	HOUR	SCALAR	HOUR	SCALAR	HOUR	SCALAR	HOUR	SCALAR

DAY OF WEEK = MONDAY

1	.0000E+00	2	.0000E+00	3	.0000E+00	4	.0000E+00	5	.0000E+00
6	.0000E+00	7	.0000E+00	8	.1000E+01				
9	.1000E+01	10	.1000E+01	11	.1000E+01	12	.1000E+01	13	.1000E+01
14	.1000E+01	15	.1000E+01	16	.0000E+00				
17	.0000E+00	18	.0000E+00	19	.0000E+00	20	.0000E+00	21	.0000E+00
22	.0000E+00	23	.0000E+00	24	.0000E+00				

DAY OF WEEK = TUESDAY

1	.0000E+00	2	.0000E+00	3	.0000E+00	4	.0000E+00	5	.0000E+00
6	.0000E+00	7	.0000E+00	8	.1000E+01				
9	.1000E+01	10	.1000E+01	11	.1000E+01	12	.1000E+01	13	.1000E+01
14	.1000E+01	15	.1000E+01	16	.0000E+00				
17	.0000E+00	18	.0000E+00	19	.0000E+00	20	.0000E+00	21	.0000E+00
22	.0000E+00	23	.0000E+00	24	.0000E+00				

DAY OF WEEK = WEDNESDAY

1	.0000E+00	2	.0000E+00	3	.0000E+00	4	.0000E+00	5	.0000E+00
6	.0000E+00	7	.0000E+00	8	.1000E+01				
9	.1000E+01	10	.1000E+01	11	.1000E+01	12	.1000E+01	13	.1000E+01
14	.1000E+01	15	.1000E+01	16	.0000E+00				
17	.0000E+00	18	.0000E+00	19	.0000E+00	20	.0000E+00	21	.0000E+00
22	.0000E+00	23	.0000E+00	24	.0000E+00				

DAY OF WEEK = THURSDAY

1	.0000E+00	2	.0000E+00	3	.0000E+00	4	.0000E+00	5	.0000E+00
6	.0000E+00	7	.0000E+00	8	.1000E+01				
9	.1000E+01	10	.1000E+01	11	.1000E+01	12	.1000E+01	13	.1000E+01
14	.1000E+01	15	.1000E+01	16	.0000E+00				
17	.0000E+00	18	.0000E+00	19	.0000E+00	20	.0000E+00	21	.0000E+00
22	.0000E+00	23	.0000E+00	24	.0000E+00				

DAY OF WEEK = FRIDAY

1	.0000E+00	2	.0000E+00	3	.0000E+00	4	.0000E+00	5	.0000E+00
6	.0000E+00	7	.0000E+00	8	.1000E+01				
9	.1000E+01	10	.1000E+01	11	.1000E+01	12	.1000E+01	13	.1000E+01
14	.1000E+01	15	.1000E+01	16	.0000E+00				
17	.0000E+00	18	.0000E+00	19	.0000E+00	20	.0000E+00	21	.0000E+00
22	.0000E+00	23	.0000E+00	24	.0000E+00				

DAY OF WEEK = SATURDAY

1	.0000E+00	2	.0000E+00	3	.0000E+00	4	.0000E+00	5	.0000E+00
6	.0000E+00	7	.0000E+00	8	.0000E+00				
9	.0000E+00	10	.0000E+00	11	.0000E+00	12	.0000E+00	13	.0000E+00
14	.0000E+00	15	.0000E+00	16	.0000E+00				
17	.0000E+00	18	.0000E+00	19	.0000E+00	20	.0000E+00	21	.0000E+00
22	.0000E+00	23	.0000E+00	24	.0000E+00				

DAY OF WEEK = SUNDAY

1	.0000E+00	2	.0000E+00	3	.0000E+00	4	.0000E+00	5	.0000E+00
6	.0000E+00	7	.0000E+00	8	.0000E+00				

9 .0000E+00 10 .0000E+00 11 .0000E+00 12 .0000E+00 13 .0000E+00  
 14 .0000E+00 15 .0000E+00 16 .0000E+00  
 17 .0000E+00 18 .0000E+00 19 .0000E+00 20 .0000E+00 21 .0000E+00  
 22 .0000E+00 23 .0000E+00 24 .0000E+00

▲ \*\*\* AERMOD - VERSION 21112 \*\*\* \*\*\* C:\Lakes\AERMOD  
 View\CADO\_Menifee\CADO\_Menifee\_Construction\CADO\_Men \*\*\* 10/03/22  
 \*\*\* AERMET - VERSION 16216 \*\*\* \*\*\*  
 \*\*\* 19:20:16

PAGE 366

\*\*\* MODELOPTs: RegDFault CONC ELEV RURAL ADJ\_U\*

\* SOURCE EMISSION RATE SCALARS WHICH VARY DIURNALLY AND BY DAY OF WEEK (HRDOW7) \*

SOURCE ID = L0001451 ; SOURCE TYPE = VOLUME :  
 HOUR SCALAR HOUR SCALAR HOUR SCALAR HOUR SCALAR HOUR SCALAR  
 HOUR SCALAR HOUR SCALAR HOUR SCALAR  
 -----

DAY OF WEEK = MONDAY

1 .0000E+00 2 .0000E+00 3 .0000E+00 4 .0000E+00 5 .0000E+00  
 6 .0000E+00 7 .0000E+00 8 .1000E+01  
 9 .1000E+01 10 .1000E+01 11 .1000E+01 12 .1000E+01 13 .1000E+01  
 14 .1000E+01 15 .1000E+01 16 .0000E+00  
 17 .0000E+00 18 .0000E+00 19 .0000E+00 20 .0000E+00 21 .0000E+00  
 22 .0000E+00 23 .0000E+00 24 .0000E+00

DAY OF WEEK = TUESDAY

1 .0000E+00 2 .0000E+00 3 .0000E+00 4 .0000E+00 5 .0000E+00  
 6 .0000E+00 7 .0000E+00 8 .1000E+01  
 9 .1000E+01 10 .1000E+01 11 .1000E+01 12 .1000E+01 13 .1000E+01  
 14 .1000E+01 15 .1000E+01 16 .0000E+00  
 17 .0000E+00 18 .0000E+00 19 .0000E+00 20 .0000E+00 21 .0000E+00  
 22 .0000E+00 23 .0000E+00 24 .0000E+00

DAY OF WEEK = WEDNESDY

1 .0000E+00 2 .0000E+00 3 .0000E+00 4 .0000E+00 5 .0000E+00  
 6 .0000E+00 7 .0000E+00 8 .1000E+01  
 9 .1000E+01 10 .1000E+01 11 .1000E+01 12 .1000E+01 13 .1000E+01  
 14 .1000E+01 15 .1000E+01 16 .0000E+00  
 17 .0000E+00 18 .0000E+00 19 .0000E+00 20 .0000E+00 21 .0000E+00  
 22 .0000E+00 23 .0000E+00 24 .0000E+00

DAY OF WEEK = THURSDAY

1 .0000E+00 2 .0000E+00 3 .0000E+00 4 .0000E+00 5 .0000E+00  
 6 .0000E+00 7 .0000E+00 8 .1000E+01  
 9 .1000E+01 10 .1000E+01 11 .1000E+01 12 .1000E+01 13 .1000E+01  
 14 .1000E+01 15 .1000E+01 16 .0000E+00  
 17 .0000E+00 18 .0000E+00 19 .0000E+00 20 .0000E+00 21 .0000E+00  
 22 .0000E+00 23 .0000E+00 24 .0000E+00

DAY OF WEEK = FRIDAY

1	.0000E+00	2	.0000E+00	3	.0000E+00	4	.0000E+00	5	.0000E+00
6	.0000E+00	7	.0000E+00	8	.1000E+01				
	.1000E+01	10	.1000E+01	11	.1000E+01	12	.1000E+01	13	.1000E+01
14	.1000E+01	15	.1000E+01	16	.0000E+00				
	.0000E+00	18	.0000E+00	19	.0000E+00	20	.0000E+00	21	.0000E+00
22	.0000E+00	23	.0000E+00	24	.0000E+00				

DAY OF WEEK = SATURDAY

1	.0000E+00	2	.0000E+00	3	.0000E+00	4	.0000E+00	5	.0000E+00
6	.0000E+00	7	.0000E+00	8	.0000E+00				
	.0000E+00	10	.0000E+00	11	.0000E+00	12	.0000E+00	13	.0000E+00
14	.0000E+00	15	.0000E+00	16	.0000E+00				
	.0000E+00	18	.0000E+00	19	.0000E+00	20	.0000E+00	21	.0000E+00
22	.0000E+00	23	.0000E+00	24	.0000E+00				

DAY OF WEEK = SUNDAY

1	.0000E+00	2	.0000E+00	3	.0000E+00	4	.0000E+00	5	.0000E+00
6	.0000E+00	7	.0000E+00	8	.0000E+00				
	.0000E+00	10	.0000E+00	11	.0000E+00	12	.0000E+00	13	.0000E+00
14	.0000E+00	15	.0000E+00	16	.0000E+00				
	.0000E+00	18	.0000E+00	19	.0000E+00	20	.0000E+00	21	.0000E+00
22	.0000E+00	23	.0000E+00	24	.0000E+00				

\*\*\* AERMOD - VERSION 21112 \*\*\*    \*\*\* C:\Lakes\AERMOD  
 View\CADO\_Menifee\CADO\_Menifee\_Construction\CADO\_Men \*\*\*    10/03/22  
 \*\*\* AERMET - VERSION 16216 \*\*\*    \*\*\*  
                                  \*\*\*    19:20:16

PAGE 367

\*\*\* MODELOPTs:    RegDFault    CONC    ELEV    RURAL    ADJ\_U\*

\* SOURCE EMISSION RATE SCALARS WHICH VARY DIURNALLY AND BY DAY OF WEEK (HRDOW7) \*

SOURCE ID = L0001452    ; SOURCE TYPE = VOLUME    :  
 HOUR    SCALAR    HOUR    SCALAR    HOUR    SCALAR    HOUR    SCALAR    HOUR    SCALAR  
 HOUR    SCALAR    HOUR    SCALAR    HOUR    SCALAR

-----

DAY OF WEEK = MONDAY

1	.0000E+00	2	.0000E+00	3	.0000E+00	4	.0000E+00	5	.0000E+00
6	.0000E+00	7	.0000E+00	8	.1000E+01				
	.1000E+01	10	.1000E+01	11	.1000E+01	12	.1000E+01	13	.1000E+01
14	.1000E+01	15	.1000E+01	16	.0000E+00				
	.0000E+00	18	.0000E+00	19	.0000E+00	20	.0000E+00	21	.0000E+00
22	.0000E+00	23	.0000E+00	24	.0000E+00				

DAY OF WEEK = TUESDAY

1	.0000E+00	2	.0000E+00	3	.0000E+00	4	.0000E+00	5	.0000E+00
6	.0000E+00	7	.0000E+00	8	.1000E+01				
	.1000E+01	10	.1000E+01	11	.1000E+01	12	.1000E+01	13	.1000E+01
14	.1000E+01	15	.1000E+01	16	.0000E+00				
	.0000E+00	18	.0000E+00	19	.0000E+00	20	.0000E+00	21	.0000E+00

22 .0000E+00 23 .0000E+00 24 .0000E+00

DAY OF WEEK = WEDNESDY

1 .0000E+00 2 .0000E+00 3 .0000E+00 4 .0000E+00 5 .0000E+00  
6 .0000E+00 7 .0000E+00 8 .1000E+01  
9 .1000E+01 10 .1000E+01 11 .1000E+01 12 .1000E+01 13 .1000E+01  
14 .1000E+01 15 .1000E+01 16 .0000E+00  
17 .0000E+00 18 .0000E+00 19 .0000E+00 20 .0000E+00 21 .0000E+00  
22 .0000E+00 23 .0000E+00 24 .0000E+00

DAY OF WEEK = THURSDAY

1 .0000E+00 2 .0000E+00 3 .0000E+00 4 .0000E+00 5 .0000E+00  
6 .0000E+00 7 .0000E+00 8 .1000E+01  
9 .1000E+01 10 .1000E+01 11 .1000E+01 12 .1000E+01 13 .1000E+01  
14 .1000E+01 15 .1000E+01 16 .0000E+00  
17 .0000E+00 18 .0000E+00 19 .0000E+00 20 .0000E+00 21 .0000E+00  
22 .0000E+00 23 .0000E+00 24 .0000E+00

DAY OF WEEK = FRIDAY

1 .0000E+00 2 .0000E+00 3 .0000E+00 4 .0000E+00 5 .0000E+00  
6 .0000E+00 7 .0000E+00 8 .1000E+01  
9 .1000E+01 10 .1000E+01 11 .1000E+01 12 .1000E+01 13 .1000E+01  
14 .1000E+01 15 .1000E+01 16 .0000E+00  
17 .0000E+00 18 .0000E+00 19 .0000E+00 20 .0000E+00 21 .0000E+00  
22 .0000E+00 23 .0000E+00 24 .0000E+00

DAY OF WEEK = SATURDAY

1 .0000E+00 2 .0000E+00 3 .0000E+00 4 .0000E+00 5 .0000E+00  
6 .0000E+00 7 .0000E+00 8 .0000E+00  
9 .0000E+00 10 .0000E+00 11 .0000E+00 12 .0000E+00 13 .0000E+00  
14 .0000E+00 15 .0000E+00 16 .0000E+00  
17 .0000E+00 18 .0000E+00 19 .0000E+00 20 .0000E+00 21 .0000E+00  
22 .0000E+00 23 .0000E+00 24 .0000E+00

DAY OF WEEK = SUNDAY

1 .0000E+00 2 .0000E+00 3 .0000E+00 4 .0000E+00 5 .0000E+00  
6 .0000E+00 7 .0000E+00 8 .0000E+00  
9 .0000E+00 10 .0000E+00 11 .0000E+00 12 .0000E+00 13 .0000E+00  
14 .0000E+00 15 .0000E+00 16 .0000E+00  
17 .0000E+00 18 .0000E+00 19 .0000E+00 20 .0000E+00 21 .0000E+00  
22 .0000E+00 23 .0000E+00 24 .0000E+00

▲ \*\*\* AERMOD - VERSION 21112 \*\*\* C:\Lakes\AERMOD  
View\CADO\_Menifee\CADO\_Menifee\_Construction\CADO\_Men \*\*\* 10/03/22  
\*\*\* AERMET - VERSION 16216 \*\*\*  
\*\*\* 19:20:16

PAGE 368

\*\*\* MODELOPTs: RegDFault CONC ELEV RURAL ADJ\_U\*

\* SOURCE EMISSION RATE SCALARS WHICH VARY DIURNALLY AND BY DAY OF WEEK (HRDOW7) \*

SOURCE ID = L0001453 ; SOURCE TYPE = VOLUME :  
HOUR SCALAR HOUR SCALAR HOUR SCALAR HOUR SCALAR HOUR SCALAR

HOUR SCALAR HOUR SCALAR HOUR SCALAR

-----  
-----  
DAY OF WEEK = MONDAY  
1 .0000E+00 2 .0000E+00 3 .0000E+00 4 .0000E+00 5 .0000E+00  
6 .0000E+00 7 .0000E+00 8 .1000E+01  
9 .1000E+01 10 .1000E+01 11 .1000E+01 12 .1000E+01 13 .1000E+01  
14 .1000E+01 15 .1000E+01 16 .0000E+00  
17 .0000E+00 18 .0000E+00 19 .0000E+00 20 .0000E+00 21 .0000E+00  
22 .0000E+00 23 .0000E+00 24 .0000E+00

DAY OF WEEK = TUESDAY  
1 .0000E+00 2 .0000E+00 3 .0000E+00 4 .0000E+00 5 .0000E+00  
6 .0000E+00 7 .0000E+00 8 .1000E+01  
9 .1000E+01 10 .1000E+01 11 .1000E+01 12 .1000E+01 13 .1000E+01  
14 .1000E+01 15 .1000E+01 16 .0000E+00  
17 .0000E+00 18 .0000E+00 19 .0000E+00 20 .0000E+00 21 .0000E+00  
22 .0000E+00 23 .0000E+00 24 .0000E+00

DAY OF WEEK = WEDNESDY  
1 .0000E+00 2 .0000E+00 3 .0000E+00 4 .0000E+00 5 .0000E+00  
6 .0000E+00 7 .0000E+00 8 .1000E+01  
9 .1000E+01 10 .1000E+01 11 .1000E+01 12 .1000E+01 13 .1000E+01  
14 .1000E+01 15 .1000E+01 16 .0000E+00  
17 .0000E+00 18 .0000E+00 19 .0000E+00 20 .0000E+00 21 .0000E+00  
22 .0000E+00 23 .0000E+00 24 .0000E+00

DAY OF WEEK = THURSDAY  
1 .0000E+00 2 .0000E+00 3 .0000E+00 4 .0000E+00 5 .0000E+00  
6 .0000E+00 7 .0000E+00 8 .1000E+01  
9 .1000E+01 10 .1000E+01 11 .1000E+01 12 .1000E+01 13 .1000E+01  
14 .1000E+01 15 .1000E+01 16 .0000E+00  
17 .0000E+00 18 .0000E+00 19 .0000E+00 20 .0000E+00 21 .0000E+00  
22 .0000E+00 23 .0000E+00 24 .0000E+00

DAY OF WEEK = FRIDAY  
1 .0000E+00 2 .0000E+00 3 .0000E+00 4 .0000E+00 5 .0000E+00  
6 .0000E+00 7 .0000E+00 8 .1000E+01  
9 .1000E+01 10 .1000E+01 11 .1000E+01 12 .1000E+01 13 .1000E+01  
14 .1000E+01 15 .1000E+01 16 .0000E+00  
17 .0000E+00 18 .0000E+00 19 .0000E+00 20 .0000E+00 21 .0000E+00  
22 .0000E+00 23 .0000E+00 24 .0000E+00

DAY OF WEEK = SATURDAY  
1 .0000E+00 2 .0000E+00 3 .0000E+00 4 .0000E+00 5 .0000E+00  
6 .0000E+00 7 .0000E+00 8 .0000E+00  
9 .0000E+00 10 .0000E+00 11 .0000E+00 12 .0000E+00 13 .0000E+00  
14 .0000E+00 15 .0000E+00 16 .0000E+00  
17 .0000E+00 18 .0000E+00 19 .0000E+00 20 .0000E+00 21 .0000E+00  
22 .0000E+00 23 .0000E+00 24 .0000E+00

DAY OF WEEK = SUNDAY  
1 .0000E+00 2 .0000E+00 3 .0000E+00 4 .0000E+00 5 .0000E+00  
6 .0000E+00 7 .0000E+00 8 .0000E+00  
9 .0000E+00 10 .0000E+00 11 .0000E+00 12 .0000E+00 13 .0000E+00



14 .0000E+00 15 .0000E+00 16 .0000E+00  
17 .0000E+00 18 .0000E+00 19 .0000E+00 20 .0000E+00 21 .0000E+00  
22 .0000E+00 23 .0000E+00 24 .0000E+00

\*\*\* AERMOD - VERSION 21112 \*\*\* \*\*\* C:\Lakes\AERMOD  
View\CADO\_Menifee\CADO\_Menifee\_Construction\CADO\_Men \*\*\* 10/03/22  
\*\*\* AERMET - VERSION 16216 \*\*\* \*\*\*  
\*\*\* 19:20:16

PAGE 369

\*\*\* MODELOPTs: RegDEFAULT CONC ELEV RURAL ADJ\_U\*

\* SOURCE EMISSION RATE SCALARS WHICH VARY DIURNALLY AND BY DAY OF WEEK (HRDOW7) \*

SOURCE ID = L0001454 ; SOURCE TYPE = VOLUME :

HOUR	SCALAR	HOUR	SCALAR	HOUR	SCALAR	HOUR	SCALAR	HOUR	SCALAR
-----									
DAY OF WEEK = MONDAY									
1	.0000E+00	2	.0000E+00	3	.0000E+00	4	.0000E+00	5	.0000E+00
6	.0000E+00	7	.0000E+00	8	.1000E+01				
9	.1000E+01	10	.1000E+01	11	.1000E+01	12	.1000E+01	13	.1000E+01
14	.1000E+01	15	.1000E+01	16	.0000E+00				
17	.0000E+00	18	.0000E+00	19	.0000E+00	20	.0000E+00	21	.0000E+00
22	.0000E+00	23	.0000E+00	24	.0000E+00				
DAY OF WEEK = TUESDAY									
1	.0000E+00	2	.0000E+00	3	.0000E+00	4	.0000E+00	5	.0000E+00
6	.0000E+00	7	.0000E+00	8	.1000E+01				
9	.1000E+01	10	.1000E+01	11	.1000E+01	12	.1000E+01	13	.1000E+01
14	.1000E+01	15	.1000E+01	16	.0000E+00				
17	.0000E+00	18	.0000E+00	19	.0000E+00	20	.0000E+00	21	.0000E+00
22	.0000E+00	23	.0000E+00	24	.0000E+00				
DAY OF WEEK = WEDNESDAY									
1	.0000E+00	2	.0000E+00	3	.0000E+00	4	.0000E+00	5	.0000E+00
6	.0000E+00	7	.0000E+00	8	.1000E+01				
9	.1000E+01	10	.1000E+01	11	.1000E+01	12	.1000E+01	13	.1000E+01
14	.1000E+01	15	.1000E+01	16	.0000E+00				
17	.0000E+00	18	.0000E+00	19	.0000E+00	20	.0000E+00	21	.0000E+00
22	.0000E+00	23	.0000E+00	24	.0000E+00				
DAY OF WEEK = THURSDAY									
1	.0000E+00	2	.0000E+00	3	.0000E+00	4	.0000E+00	5	.0000E+00
6	.0000E+00	7	.0000E+00	8	.1000E+01				
9	.1000E+01	10	.1000E+01	11	.1000E+01	12	.1000E+01	13	.1000E+01
14	.1000E+01	15	.1000E+01	16	.0000E+00				
17	.0000E+00	18	.0000E+00	19	.0000E+00	20	.0000E+00	21	.0000E+00
22	.0000E+00	23	.0000E+00	24	.0000E+00				
DAY OF WEEK = FRIDAY									
1	.0000E+00	2	.0000E+00	3	.0000E+00	4	.0000E+00	5	.0000E+00

6 .0000E+00 7 .0000E+00 8 .1000E+01  
 9 .1000E+01 10 .1000E+01 11 .1000E+01 12 .1000E+01 13 .1000E+01  
 14 .1000E+01 15 .1000E+01 16 .0000E+00  
 17 .0000E+00 18 .0000E+00 19 .0000E+00 20 .0000E+00 21 .0000E+00  
 22 .0000E+00 23 .0000E+00 24 .0000E+00

DAY OF WEEK = SATURDAY

1 .0000E+00 2 .0000E+00 3 .0000E+00 4 .0000E+00 5 .0000E+00  
 6 .0000E+00 7 .0000E+00 8 .0000E+00  
 9 .0000E+00 10 .0000E+00 11 .0000E+00 12 .0000E+00 13 .0000E+00  
 14 .0000E+00 15 .0000E+00 16 .0000E+00  
 17 .0000E+00 18 .0000E+00 19 .0000E+00 20 .0000E+00 21 .0000E+00  
 22 .0000E+00 23 .0000E+00 24 .0000E+00

DAY OF WEEK = SUNDAY

1 .0000E+00 2 .0000E+00 3 .0000E+00 4 .0000E+00 5 .0000E+00  
 6 .0000E+00 7 .0000E+00 8 .0000E+00  
 9 .0000E+00 10 .0000E+00 11 .0000E+00 12 .0000E+00 13 .0000E+00  
 14 .0000E+00 15 .0000E+00 16 .0000E+00  
 17 .0000E+00 18 .0000E+00 19 .0000E+00 20 .0000E+00 21 .0000E+00  
 22 .0000E+00 23 .0000E+00 24 .0000E+00

\*\*\* AERMOD - VERSION 21112 \*\*\* C:\Lakes\AERMOD

View\CADO\_Menifee\CADO\_Menifee\_Construction\CADO\_Men \*\*\* 10/03/22

\*\*\* AERMET - VERSION 16216 \*\*\*

\*\*\* 19:20:16

PAGE 370

\*\*\* MODELOPTs: RegDEFAULT CONC ELEV RURAL ADJ\_U\*

\* SOURCE EMISSION RATE SCALARS WHICH VARY DIURNALLY AND BY DAY OF WEEK (HRDOW7) \*

SOURCE ID = L0001455 ; SOURCE TYPE = VOLUME :  
 HOUR SCALAR HOUR SCALAR HOUR SCALAR HOUR SCALAR  
 HOUR SCALAR HOUR SCALAR HOUR SCALAR

DAY OF WEEK = MONDAY

1 .0000E+00 2 .0000E+00 3 .0000E+00 4 .0000E+00 5 .0000E+00  
 6 .0000E+00 7 .0000E+00 8 .1000E+01  
 9 .1000E+01 10 .1000E+01 11 .1000E+01 12 .1000E+01 13 .1000E+01  
 14 .1000E+01 15 .1000E+01 16 .0000E+00  
 17 .0000E+00 18 .0000E+00 19 .0000E+00 20 .0000E+00 21 .0000E+00  
 22 .0000E+00 23 .0000E+00 24 .0000E+00

DAY OF WEEK = TUESDAY

1 .0000E+00 2 .0000E+00 3 .0000E+00 4 .0000E+00 5 .0000E+00  
 6 .0000E+00 7 .0000E+00 8 .1000E+01  
 9 .1000E+01 10 .1000E+01 11 .1000E+01 12 .1000E+01 13 .1000E+01  
 14 .1000E+01 15 .1000E+01 16 .0000E+00  
 17 .0000E+00 18 .0000E+00 19 .0000E+00 20 .0000E+00 21 .0000E+00  
 22 .0000E+00 23 .0000E+00 24 .0000E+00

DAY OF WEEK = WEDNESDY

1	.0000E+00	2	.0000E+00	3	.0000E+00	4	.0000E+00	5	.0000E+00	
6	.0000E+00	7	.0000E+00	8	.1000E+01					
	9	.1000E+01	10	.1000E+01	11	.1000E+01	12	.1000E+01	13	.1000E+01
14	.1000E+01	15	.1000E+01	16	.0000E+00					
	17	.0000E+00	18	.0000E+00	19	.0000E+00	20	.0000E+00	21	.0000E+00
22	.0000E+00	23	.0000E+00	24	.0000E+00					

DAY OF WEEK = THURSDAY

1	.0000E+00	2	.0000E+00	3	.0000E+00	4	.0000E+00	5	.0000E+00	
6	.0000E+00	7	.0000E+00	8	.1000E+01					
	9	.1000E+01	10	.1000E+01	11	.1000E+01	12	.1000E+01	13	.1000E+01
14	.1000E+01	15	.1000E+01	16	.0000E+00					
	17	.0000E+00	18	.0000E+00	19	.0000E+00	20	.0000E+00	21	.0000E+00
22	.0000E+00	23	.0000E+00	24	.0000E+00					

DAY OF WEEK = FRIDAY

1	.0000E+00	2	.0000E+00	3	.0000E+00	4	.0000E+00	5	.0000E+00	
6	.0000E+00	7	.0000E+00	8	.1000E+01					
	9	.1000E+01	10	.1000E+01	11	.1000E+01	12	.1000E+01	13	.1000E+01
14	.1000E+01	15	.1000E+01	16	.0000E+00					
	17	.0000E+00	18	.0000E+00	19	.0000E+00	20	.0000E+00	21	.0000E+00
22	.0000E+00	23	.0000E+00	24	.0000E+00					

DAY OF WEEK = SATURDAY

1	.0000E+00	2	.0000E+00	3	.0000E+00	4	.0000E+00	5	.0000E+00	
6	.0000E+00	7	.0000E+00	8	.0000E+00					
	9	.0000E+00	10	.0000E+00	11	.0000E+00	12	.0000E+00	13	.0000E+00
14	.0000E+00	15	.0000E+00	16	.0000E+00					
	17	.0000E+00	18	.0000E+00	19	.0000E+00	20	.0000E+00	21	.0000E+00
22	.0000E+00	23	.0000E+00	24	.0000E+00					

DAY OF WEEK = SUNDAY

1	.0000E+00	2	.0000E+00	3	.0000E+00	4	.0000E+00	5	.0000E+00	
6	.0000E+00	7	.0000E+00	8	.0000E+00					
	9	.0000E+00	10	.0000E+00	11	.0000E+00	12	.0000E+00	13	.0000E+00
14	.0000E+00	15	.0000E+00	16	.0000E+00					
	17	.0000E+00	18	.0000E+00	19	.0000E+00	20	.0000E+00	21	.0000E+00
22	.0000E+00	23	.0000E+00	24	.0000E+00					

▲ \*\*\* AERMOD - VERSION 21112 \*\*\* C:\Lakes\AERMOD  
View\CADO\_Menifee\CADO\_Menifee\_Construction\CADO\_Men \*\*\* 10/03/22  
\*\*\* AERMET - VERSION 16216 \*\*\*  
\*\*\* 19:20:16

PAGE 371

\*\*\* MODELOPTs: RegDFault CONC ELEV RURAL ADJ\_U\*

\* SOURCE EMISSION RATE SCALARS WHICH VARY DIURNALLY AND BY DAY OF WEEK (HRDOW7) \*

SOURCE ID = L0001456 ; SOURCE TYPE = VOLUME ;  
HOUR SCALAR HOUR SCALAR HOUR SCALAR HOUR SCALAR  
HOUR SCALAR HOUR SCALAR HOUR SCALAR

-----  
 -----  
 DAY OF WEEK = MONDAY  
 1 .0000E+00 2 .0000E+00 3 .0000E+00 4 .0000E+00 5 .0000E+00  
 6 .0000E+00 7 .0000E+00 8 .1000E+01  
 9 .1000E+01 10 .1000E+01 11 .1000E+01 12 .1000E+01 13 .1000E+01  
 14 .1000E+01 15 .1000E+01 16 .0000E+00  
 17 .0000E+00 18 .0000E+00 19 .0000E+00 20 .0000E+00 21 .0000E+00  
 22 .0000E+00 23 .0000E+00 24 .0000E+00

DAY OF WEEK = TUESDAY  
 1 .0000E+00 2 .0000E+00 3 .0000E+00 4 .0000E+00 5 .0000E+00  
 6 .0000E+00 7 .0000E+00 8 .1000E+01  
 9 .1000E+01 10 .1000E+01 11 .1000E+01 12 .1000E+01 13 .1000E+01  
 14 .1000E+01 15 .1000E+01 16 .0000E+00  
 17 .0000E+00 18 .0000E+00 19 .0000E+00 20 .0000E+00 21 .0000E+00  
 22 .0000E+00 23 .0000E+00 24 .0000E+00

DAY OF WEEK = WEDNESDY  
 1 .0000E+00 2 .0000E+00 3 .0000E+00 4 .0000E+00 5 .0000E+00  
 6 .0000E+00 7 .0000E+00 8 .1000E+01  
 9 .1000E+01 10 .1000E+01 11 .1000E+01 12 .1000E+01 13 .1000E+01  
 14 .1000E+01 15 .1000E+01 16 .0000E+00  
 17 .0000E+00 18 .0000E+00 19 .0000E+00 20 .0000E+00 21 .0000E+00  
 22 .0000E+00 23 .0000E+00 24 .0000E+00

DAY OF WEEK = THURSDAY  
 1 .0000E+00 2 .0000E+00 3 .0000E+00 4 .0000E+00 5 .0000E+00  
 6 .0000E+00 7 .0000E+00 8 .1000E+01  
 9 .1000E+01 10 .1000E+01 11 .1000E+01 12 .1000E+01 13 .1000E+01  
 14 .1000E+01 15 .1000E+01 16 .0000E+00  
 17 .0000E+00 18 .0000E+00 19 .0000E+00 20 .0000E+00 21 .0000E+00  
 22 .0000E+00 23 .0000E+00 24 .0000E+00

DAY OF WEEK = FRIDAY  
 1 .0000E+00 2 .0000E+00 3 .0000E+00 4 .0000E+00 5 .0000E+00  
 6 .0000E+00 7 .0000E+00 8 .1000E+01  
 9 .1000E+01 10 .1000E+01 11 .1000E+01 12 .1000E+01 13 .1000E+01  
 14 .1000E+01 15 .1000E+01 16 .0000E+00  
 17 .0000E+00 18 .0000E+00 19 .0000E+00 20 .0000E+00 21 .0000E+00  
 22 .0000E+00 23 .0000E+00 24 .0000E+00

DAY OF WEEK = SATURDAY  
 1 .0000E+00 2 .0000E+00 3 .0000E+00 4 .0000E+00 5 .0000E+00  
 6 .0000E+00 7 .0000E+00 8 .0000E+00  
 9 .0000E+00 10 .0000E+00 11 .0000E+00 12 .0000E+00 13 .0000E+00  
 14 .0000E+00 15 .0000E+00 16 .0000E+00  
 17 .0000E+00 18 .0000E+00 19 .0000E+00 20 .0000E+00 21 .0000E+00  
 22 .0000E+00 23 .0000E+00 24 .0000E+00

DAY OF WEEK = SUNDAY  
 1 .0000E+00 2 .0000E+00 3 .0000E+00 4 .0000E+00 5 .0000E+00  
 6 .0000E+00 7 .0000E+00 8 .0000E+00  
 9 .0000E+00 10 .0000E+00 11 .0000E+00 12 .0000E+00 13 .0000E+00  
 14 .0000E+00 15 .0000E+00 16 .0000E+00

17 .0000E+00 18 .0000E+00 19 .0000E+00 20 .0000E+00 21 .0000E+00  
 22 .0000E+00 23 .0000E+00 24 .0000E+00  
 \*\*\* AERMOD - VERSION 21112 \*\*\* \*\*\* C:\Lakes\AERMOD  
 View\CADO\_Menifee\CADO\_Menifee\_Construction\CADO\_Men \*\*\* 10/03/22  
 \*\*\* AERMET - VERSION 16216 \*\*\* \*\*\*  
 \*\*\* 19:20:16

PAGE 372

\*\*\* MODELOPTs: RegDFault CONC ELEV RURAL ADJ\_U\*

\* SOURCE EMISSION RATE SCALARS WHICH VARY DIURNALLY AND BY DAY OF WEEK (HRDOW7) \*

SOURCE ID = L0001457 ; SOURCE TYPE = VOLUME :

HOUR	SCALAR	HOUR	SCALAR	HOUR	SCALAR	HOUR	SCALAR	HOUR	SCALAR
-----									
DAY OF WEEK = MONDAY									
1	.0000E+00	2	.0000E+00	3	.0000E+00	4	.0000E+00	5	.0000E+00
6	.0000E+00	7	.0000E+00	8	.1000E+01				
9	.1000E+01	10	.1000E+01	11	.1000E+01	12	.1000E+01	13	.1000E+01
14	.1000E+01	15	.1000E+01	16	.0000E+00				
17	.0000E+00	18	.0000E+00	19	.0000E+00	20	.0000E+00	21	.0000E+00
22	.0000E+00	23	.0000E+00	24	.0000E+00				
DAY OF WEEK = TUESDAY									
1	.0000E+00	2	.0000E+00	3	.0000E+00	4	.0000E+00	5	.0000E+00
6	.0000E+00	7	.0000E+00	8	.1000E+01				
9	.1000E+01	10	.1000E+01	11	.1000E+01	12	.1000E+01	13	.1000E+01
14	.1000E+01	15	.1000E+01	16	.0000E+00				
17	.0000E+00	18	.0000E+00	19	.0000E+00	20	.0000E+00	21	.0000E+00
22	.0000E+00	23	.0000E+00	24	.0000E+00				
DAY OF WEEK = WEDNESDAY									
1	.0000E+00	2	.0000E+00	3	.0000E+00	4	.0000E+00	5	.0000E+00
6	.0000E+00	7	.0000E+00	8	.1000E+01				
9	.1000E+01	10	.1000E+01	11	.1000E+01	12	.1000E+01	13	.1000E+01
14	.1000E+01	15	.1000E+01	16	.0000E+00				
17	.0000E+00	18	.0000E+00	19	.0000E+00	20	.0000E+00	21	.0000E+00
22	.0000E+00	23	.0000E+00	24	.0000E+00				
DAY OF WEEK = THURSDAY									
1	.0000E+00	2	.0000E+00	3	.0000E+00	4	.0000E+00	5	.0000E+00
6	.0000E+00	7	.0000E+00	8	.1000E+01				
9	.1000E+01	10	.1000E+01	11	.1000E+01	12	.1000E+01	13	.1000E+01
14	.1000E+01	15	.1000E+01	16	.0000E+00				
17	.0000E+00	18	.0000E+00	19	.0000E+00	20	.0000E+00	21	.0000E+00
22	.0000E+00	23	.0000E+00	24	.0000E+00				
DAY OF WEEK = FRIDAY									
1	.0000E+00	2	.0000E+00	3	.0000E+00	4	.0000E+00	5	.0000E+00
6	.0000E+00	7	.0000E+00	8	.1000E+01				

9 .1000E+01 10 .1000E+01 11 .1000E+01 12 .1000E+01 13 .1000E+01  
 14 .1000E+01 15 .1000E+01 16 .0000E+00  
 17 .0000E+00 18 .0000E+00 19 .0000E+00 20 .0000E+00 21 .0000E+00  
 22 .0000E+00 23 .0000E+00 24 .0000E+00

DAY OF WEEK = SATURDAY

1 .0000E+00 2 .0000E+00 3 .0000E+00 4 .0000E+00 5 .0000E+00  
 6 .0000E+00 7 .0000E+00 8 .0000E+00  
 9 .0000E+00 10 .0000E+00 11 .0000E+00 12 .0000E+00 13 .0000E+00  
 14 .0000E+00 15 .0000E+00 16 .0000E+00  
 17 .0000E+00 18 .0000E+00 19 .0000E+00 20 .0000E+00 21 .0000E+00  
 22 .0000E+00 23 .0000E+00 24 .0000E+00

DAY OF WEEK = SUNDAY

1 .0000E+00 2 .0000E+00 3 .0000E+00 4 .0000E+00 5 .0000E+00  
 6 .0000E+00 7 .0000E+00 8 .0000E+00  
 9 .0000E+00 10 .0000E+00 11 .0000E+00 12 .0000E+00 13 .0000E+00  
 14 .0000E+00 15 .0000E+00 16 .0000E+00  
 17 .0000E+00 18 .0000E+00 19 .0000E+00 20 .0000E+00 21 .0000E+00  
 22 .0000E+00 23 .0000E+00 24 .0000E+00

▲ \*\*\* AERMOD - VERSION 21112 \*\*\* \*\*\* C:\Lakes\AERMOD  
 View\CADO\_Menifee\CADO\_Menifee\_Construction\CADO\_Men \*\*\* 10/03/22  
 \*\*\* AERMET - VERSION 16216 \*\*\* \*\*\*  
 \*\*\* 19:20:16

PAGE 373

\*\*\* MODELOPTs: RegDEFAULT CONC ELEV RURAL ADJ\_U\*

\* SOURCE EMISSION RATE SCALARS WHICH VARY DIURNALLY AND BY DAY OF WEEK (HRDOW7) \*

SOURCE ID = L0001458 ; SOURCE TYPE = VOLUME :  
 HOUR SCALAR HOUR SCALAR HOUR SCALAR HOUR SCALAR HOUR SCALAR  
 HOUR SCALAR HOUR SCALAR HOUR SCALAR

-----  
 -----

DAY OF WEEK = MONDAY

1 .0000E+00 2 .0000E+00 3 .0000E+00 4 .0000E+00 5 .0000E+00  
 6 .0000E+00 7 .0000E+00 8 .1000E+01  
 9 .1000E+01 10 .1000E+01 11 .1000E+01 12 .1000E+01 13 .1000E+01  
 14 .1000E+01 15 .1000E+01 16 .0000E+00  
 17 .0000E+00 18 .0000E+00 19 .0000E+00 20 .0000E+00 21 .0000E+00  
 22 .0000E+00 23 .0000E+00 24 .0000E+00

DAY OF WEEK = TUESDAY

1 .0000E+00 2 .0000E+00 3 .0000E+00 4 .0000E+00 5 .0000E+00  
 6 .0000E+00 7 .0000E+00 8 .1000E+01  
 9 .1000E+01 10 .1000E+01 11 .1000E+01 12 .1000E+01 13 .1000E+01  
 14 .1000E+01 15 .1000E+01 16 .0000E+00  
 17 .0000E+00 18 .0000E+00 19 .0000E+00 20 .0000E+00 21 .0000E+00  
 22 .0000E+00 23 .0000E+00 24 .0000E+00

DAY OF WEEK = WEDNESDY

1	.0000E+00	2	.0000E+00	3	.0000E+00	4	.0000E+00	5	.0000E+00	
6	.0000E+00	7	.0000E+00	8	.1000E+01					
	9	.1000E+01	10	.1000E+01	11	.1000E+01	12	.1000E+01	13	.1000E+01
14	.1000E+01	15	.1000E+01	16	.0000E+00					
	17	.0000E+00	18	.0000E+00	19	.0000E+00	20	.0000E+00	21	.0000E+00
22	.0000E+00	23	.0000E+00	24	.0000E+00					

DAY OF WEEK = THURSDAY

1	.0000E+00	2	.0000E+00	3	.0000E+00	4	.0000E+00	5	.0000E+00	
6	.0000E+00	7	.0000E+00	8	.1000E+01					
	9	.1000E+01	10	.1000E+01	11	.1000E+01	12	.1000E+01	13	.1000E+01
14	.1000E+01	15	.1000E+01	16	.0000E+00					
	17	.0000E+00	18	.0000E+00	19	.0000E+00	20	.0000E+00	21	.0000E+00
22	.0000E+00	23	.0000E+00	24	.0000E+00					

DAY OF WEEK = FRIDAY

1	.0000E+00	2	.0000E+00	3	.0000E+00	4	.0000E+00	5	.0000E+00	
6	.0000E+00	7	.0000E+00	8	.1000E+01					
	9	.1000E+01	10	.1000E+01	11	.1000E+01	12	.1000E+01	13	.1000E+01
14	.1000E+01	15	.1000E+01	16	.0000E+00					
	17	.0000E+00	18	.0000E+00	19	.0000E+00	20	.0000E+00	21	.0000E+00
22	.0000E+00	23	.0000E+00	24	.0000E+00					

DAY OF WEEK = SATURDAY

1	.0000E+00	2	.0000E+00	3	.0000E+00	4	.0000E+00	5	.0000E+00	
6	.0000E+00	7	.0000E+00	8	.0000E+00					
	9	.0000E+00	10	.0000E+00	11	.0000E+00	12	.0000E+00	13	.0000E+00
14	.0000E+00	15	.0000E+00	16	.0000E+00					
	17	.0000E+00	18	.0000E+00	19	.0000E+00	20	.0000E+00	21	.0000E+00
22	.0000E+00	23	.0000E+00	24	.0000E+00					

DAY OF WEEK = SUNDAY

1	.0000E+00	2	.0000E+00	3	.0000E+00	4	.0000E+00	5	.0000E+00	
6	.0000E+00	7	.0000E+00	8	.0000E+00					
	9	.0000E+00	10	.0000E+00	11	.0000E+00	12	.0000E+00	13	.0000E+00
14	.0000E+00	15	.0000E+00	16	.0000E+00					
	17	.0000E+00	18	.0000E+00	19	.0000E+00	20	.0000E+00	21	.0000E+00
22	.0000E+00	23	.0000E+00	24	.0000E+00					

\*\*\* AERMOD - VERSION 21112 \*\*\*      \*\*\* C:\Lakes\AERMOD  
 View\CADO\_Menifee\CADO\_Menifee\_Construction\CADO\_Men \*\*\*      10/03/22  
 \*\*\* AERMET - VERSION 16216 \*\*\*      \*\*\*  
                                  \*\*\*      19:20:16

PAGE 374

\*\*\* MODELOPTs:      RegDFault    CONC    ELEV    RURAL    ADJ\_U\*

\* SOURCE EMISSION RATE SCALARS WHICH VARY DIURNALLY AND BY DAY OF WEEK (HRDOW7) \*

SOURCE ID = L0001459									
	; SOURCE TYPE = VOLUME								
HOUR    SCALAR	HOUR    SCALAR	HOUR    SCALAR	HOUR    SCALAR	HOUR    SCALAR	HOUR    SCALAR	HOUR    SCALAR	HOUR    SCALAR	HOUR    SCALAR	HOUR    SCALAR
HOUR    SCALAR	HOUR    SCALAR	HOUR    SCALAR	HOUR    SCALAR	HOUR    SCALAR	HOUR    SCALAR	HOUR    SCALAR	HOUR    SCALAR	HOUR    SCALAR	HOUR    SCALAR

DAY OF WEEK = MONDAY

1	.0000E+00	2	.0000E+00	3	.0000E+00	4	.0000E+00	5	.0000E+00	
6	.0000E+00	7	.0000E+00	8	.1000E+01					
	9	.1000E+01	10	.1000E+01	11	.1000E+01	12	.1000E+01	13	.1000E+01
14	.1000E+01	15	.1000E+01	16	.0000E+00					
	17	.0000E+00	18	.0000E+00	19	.0000E+00	20	.0000E+00	21	.0000E+00
22	.0000E+00	23	.0000E+00	24	.0000E+00					

DAY OF WEEK = TUESDAY

1	.0000E+00	2	.0000E+00	3	.0000E+00	4	.0000E+00	5	.0000E+00	
6	.0000E+00	7	.0000E+00	8	.1000E+01					
	9	.1000E+01	10	.1000E+01	11	.1000E+01	12	.1000E+01	13	.1000E+01
14	.1000E+01	15	.1000E+01	16	.0000E+00					
	17	.0000E+00	18	.0000E+00	19	.0000E+00	20	.0000E+00	21	.0000E+00
22	.0000E+00	23	.0000E+00	24	.0000E+00					

DAY OF WEEK = WEDNESDY

1	.0000E+00	2	.0000E+00	3	.0000E+00	4	.0000E+00	5	.0000E+00	
6	.0000E+00	7	.0000E+00	8	.1000E+01					
	9	.1000E+01	10	.1000E+01	11	.1000E+01	12	.1000E+01	13	.1000E+01
14	.1000E+01	15	.1000E+01	16	.0000E+00					
	17	.0000E+00	18	.0000E+00	19	.0000E+00	20	.0000E+00	21	.0000E+00
22	.0000E+00	23	.0000E+00	24	.0000E+00					

DAY OF WEEK = THURSDAY

1	.0000E+00	2	.0000E+00	3	.0000E+00	4	.0000E+00	5	.0000E+00	
6	.0000E+00	7	.0000E+00	8	.1000E+01					
	9	.1000E+01	10	.1000E+01	11	.1000E+01	12	.1000E+01	13	.1000E+01
14	.1000E+01	15	.1000E+01	16	.0000E+00					
	17	.0000E+00	18	.0000E+00	19	.0000E+00	20	.0000E+00	21	.0000E+00
22	.0000E+00	23	.0000E+00	24	.0000E+00					

DAY OF WEEK = FRIDAY

1	.0000E+00	2	.0000E+00	3	.0000E+00	4	.0000E+00	5	.0000E+00	
6	.0000E+00	7	.0000E+00	8	.1000E+01					
	9	.1000E+01	10	.1000E+01	11	.1000E+01	12	.1000E+01	13	.1000E+01
14	.1000E+01	15	.1000E+01	16	.0000E+00					
	17	.0000E+00	18	.0000E+00	19	.0000E+00	20	.0000E+00	21	.0000E+00
22	.0000E+00	23	.0000E+00	24	.0000E+00					

DAY OF WEEK = SATURDAY

1	.0000E+00	2	.0000E+00	3	.0000E+00	4	.0000E+00	5	.0000E+00	
6	.0000E+00	7	.0000E+00	8	.0000E+00					
	9	.0000E+00	10	.0000E+00	11	.0000E+00	12	.0000E+00	13	.0000E+00
14	.0000E+00	15	.0000E+00	16	.0000E+00					
	17	.0000E+00	18	.0000E+00	19	.0000E+00	20	.0000E+00	21	.0000E+00
22	.0000E+00	23	.0000E+00	24	.0000E+00					

DAY OF WEEK = SUNDAY

1	.0000E+00	2	.0000E+00	3	.0000E+00	4	.0000E+00	5	.0000E+00	
6	.0000E+00	7	.0000E+00	8	.0000E+00					
	9	.0000E+00	10	.0000E+00	11	.0000E+00	12	.0000E+00	13	.0000E+00
14	.0000E+00	15	.0000E+00	16	.0000E+00					
	17	.0000E+00	18	.0000E+00	19	.0000E+00	20	.0000E+00	21	.0000E+00



22 .0000E+00 23 .0000E+00 24 .0000E+00  
 \*\*\* AERMOD - VERSION 21112 \*\*\* C:\Lakes\AERMOD  
 View\CADO\_Menifee\CADO\_Menifee\_Construction\CADO\_Men \*\*\* 10/03/22  
 \*\*\* AERMET - VERSION 16216 \*\*\*  
 \*\*\* 19:20:16

PAGE 375

\*\*\* MODELOPTs: RegDFault CONC ELEV RURAL ADJ\_U\*

\* SOURCE EMISSION RATE SCALARS WHICH VARY DIURNALLY AND BY DAY OF WEEK (HRDOW7) \*

SOURCE ID = L0001460 ; SOURCE TYPE = VOLUME :

HOUR	SCALAR	HOUR	SCALAR	HOUR	SCALAR	HOUR	SCALAR	HOUR	SCALAR	
-----										
DAY OF WEEK = MONDAY										
1	.0000E+00	2	.0000E+00	3	.0000E+00	4	.0000E+00	5	.0000E+00	
6	.0000E+00	7	.0000E+00	8	.1000E+01					
9	.1000E+01	10	.1000E+01	11	.1000E+01	12	.1000E+01	13	.1000E+01	
14	.1000E+01	15	.1000E+01	16	.0000E+00					
17	.0000E+00	18	.0000E+00	19	.0000E+00	20	.0000E+00	21	.0000E+00	
22	.0000E+00	23	.0000E+00	24	.0000E+00					
DAY OF WEEK = TUESDAY										
1	.0000E+00	2	.0000E+00	3	.0000E+00	4	.0000E+00	5	.0000E+00	
6	.0000E+00	7	.0000E+00	8	.1000E+01					
9	.1000E+01	10	.1000E+01	11	.1000E+01	12	.1000E+01	13	.1000E+01	
14	.1000E+01	15	.1000E+01	16	.0000E+00					
17	.0000E+00	18	.0000E+00	19	.0000E+00	20	.0000E+00	21	.0000E+00	
22	.0000E+00	23	.0000E+00	24	.0000E+00					
DAY OF WEEK = WEDNESDY										
1	.0000E+00	2	.0000E+00	3	.0000E+00	4	.0000E+00	5	.0000E+00	
6	.0000E+00	7	.0000E+00	8	.1000E+01					
9	.1000E+01	10	.1000E+01	11	.1000E+01	12	.1000E+01	13	.1000E+01	
14	.1000E+01	15	.1000E+01	16	.0000E+00					
17	.0000E+00	18	.0000E+00	19	.0000E+00	20	.0000E+00	21	.0000E+00	
22	.0000E+00	23	.0000E+00	24	.0000E+00					
DAY OF WEEK = THURSDAY										
1	.0000E+00	2	.0000E+00	3	.0000E+00	4	.0000E+00	5	.0000E+00	
6	.0000E+00	7	.0000E+00	8	.1000E+01					
9	.1000E+01	10	.1000E+01	11	.1000E+01	12	.1000E+01	13	.1000E+01	
14	.1000E+01	15	.1000E+01	16	.0000E+00					
17	.0000E+00	18	.0000E+00	19	.0000E+00	20	.0000E+00	21	.0000E+00	
22	.0000E+00	23	.0000E+00	24	.0000E+00					
DAY OF WEEK = FRIDAY										
1	.0000E+00	2	.0000E+00	3	.0000E+00	4	.0000E+00	5	.0000E+00	
6	.0000E+00	7	.0000E+00	8	.1000E+01					
9	.1000E+01	10	.1000E+01	11	.1000E+01	12	.1000E+01	13	.1000E+01	

14 .1000E+01 15 .1000E+01 16 .0000E+00  
17 .0000E+00 18 .0000E+00 19 .0000E+00 20 .0000E+00 21 .0000E+00  
22 .0000E+00 23 .0000E+00 24 .0000E+00

DAY OF WEEK = SATURDAY

1 .0000E+00 2 .0000E+00 3 .0000E+00 4 .0000E+00 5 .0000E+00  
6 .0000E+00 7 .0000E+00 8 .0000E+00  
9 .0000E+00 10 .0000E+00 11 .0000E+00 12 .0000E+00 13 .0000E+00  
14 .0000E+00 15 .0000E+00 16 .0000E+00  
17 .0000E+00 18 .0000E+00 19 .0000E+00 20 .0000E+00 21 .0000E+00  
22 .0000E+00 23 .0000E+00 24 .0000E+00

DAY OF WEEK = SUNDAY

1 .0000E+00 2 .0000E+00 3 .0000E+00 4 .0000E+00 5 .0000E+00  
6 .0000E+00 7 .0000E+00 8 .0000E+00  
9 .0000E+00 10 .0000E+00 11 .0000E+00 12 .0000E+00 13 .0000E+00  
14 .0000E+00 15 .0000E+00 16 .0000E+00  
17 .0000E+00 18 .0000E+00 19 .0000E+00 20 .0000E+00 21 .0000E+00  
22 .0000E+00 23 .0000E+00 24 .0000E+00

\*\*\* AERMOD - VERSION 21112 \*\*\* \*\*\* C:\Lakes\AERMOD  
View\CADO\_Menifee\CADO\_Menifee\_Construction\CADO\_Men \*\*\* 10/03/22  
\*\*\* AERMET - VERSION 16216 \*\*\* \*\*\*

\*\*\* 19:20:16

PAGE 376

\*\*\* MODELOPTs: RegDFault CONC ELEV RURAL ADJ\_U\*

\* SOURCE EMISSION RATE SCALARS WHICH VARY DIURNALLY AND BY DAY OF WEEK (HRDOW7) \*

SOURCE ID = L0001461 ; SOURCE TYPE = VOLUME :  
HOUR SCALAR HOUR SCALAR HOUR SCALAR HOUR SCALAR HOUR SCALAR  
HOUR SCALAR HOUR SCALAR HOUR SCALAR

-----  
-----

DAY OF WEEK = MONDAY

1 .0000E+00 2 .0000E+00 3 .0000E+00 4 .0000E+00 5 .0000E+00  
6 .0000E+00 7 .0000E+00 8 .1000E+01  
9 .1000E+01 10 .1000E+01 11 .1000E+01 12 .1000E+01 13 .1000E+01  
14 .1000E+01 15 .1000E+01 16 .0000E+00  
17 .0000E+00 18 .0000E+00 19 .0000E+00 20 .0000E+00 21 .0000E+00  
22 .0000E+00 23 .0000E+00 24 .0000E+00

DAY OF WEEK = TUESDAY

1 .0000E+00 2 .0000E+00 3 .0000E+00 4 .0000E+00 5 .0000E+00  
6 .0000E+00 7 .0000E+00 8 .1000E+01  
9 .1000E+01 10 .1000E+01 11 .1000E+01 12 .1000E+01 13 .1000E+01  
14 .1000E+01 15 .1000E+01 16 .0000E+00  
17 .0000E+00 18 .0000E+00 19 .0000E+00 20 .0000E+00 21 .0000E+00  
22 .0000E+00 23 .0000E+00 24 .0000E+00

DAY OF WEEK = WEDNESDY

1 .0000E+00 2 .0000E+00 3 .0000E+00 4 .0000E+00 5 .0000E+00

6 .0000E+00 7 .0000E+00 8 .1000E+01  
 9 .1000E+01 10 .1000E+01 11 .1000E+01 12 .1000E+01 13 .1000E+01  
 14 .1000E+01 15 .1000E+01 16 .0000E+00  
 17 .0000E+00 18 .0000E+00 19 .0000E+00 20 .0000E+00 21 .0000E+00  
 22 .0000E+00 23 .0000E+00 24 .0000E+00

DAY OF WEEK = THURSDAY

1 .0000E+00 2 .0000E+00 3 .0000E+00 4 .0000E+00 5 .0000E+00  
 6 .0000E+00 7 .0000E+00 8 .1000E+01  
 9 .1000E+01 10 .1000E+01 11 .1000E+01 12 .1000E+01 13 .1000E+01  
 14 .1000E+01 15 .1000E+01 16 .0000E+00  
 17 .0000E+00 18 .0000E+00 19 .0000E+00 20 .0000E+00 21 .0000E+00  
 22 .0000E+00 23 .0000E+00 24 .0000E+00

DAY OF WEEK = FRIDAY

1 .0000E+00 2 .0000E+00 3 .0000E+00 4 .0000E+00 5 .0000E+00  
 6 .0000E+00 7 .0000E+00 8 .1000E+01  
 9 .1000E+01 10 .1000E+01 11 .1000E+01 12 .1000E+01 13 .1000E+01  
 14 .1000E+01 15 .1000E+01 16 .0000E+00  
 17 .0000E+00 18 .0000E+00 19 .0000E+00 20 .0000E+00 21 .0000E+00  
 22 .0000E+00 23 .0000E+00 24 .0000E+00

DAY OF WEEK = SATURDAY

1 .0000E+00 2 .0000E+00 3 .0000E+00 4 .0000E+00 5 .0000E+00  
 6 .0000E+00 7 .0000E+00 8 .0000E+00  
 9 .0000E+00 10 .0000E+00 11 .0000E+00 12 .0000E+00 13 .0000E+00  
 14 .0000E+00 15 .0000E+00 16 .0000E+00  
 17 .0000E+00 18 .0000E+00 19 .0000E+00 20 .0000E+00 21 .0000E+00  
 22 .0000E+00 23 .0000E+00 24 .0000E+00

DAY OF WEEK = SUNDAY

1 .0000E+00 2 .0000E+00 3 .0000E+00 4 .0000E+00 5 .0000E+00  
 6 .0000E+00 7 .0000E+00 8 .0000E+00  
 9 .0000E+00 10 .0000E+00 11 .0000E+00 12 .0000E+00 13 .0000E+00  
 14 .0000E+00 15 .0000E+00 16 .0000E+00  
 17 .0000E+00 18 .0000E+00 19 .0000E+00 20 .0000E+00 21 .0000E+00  
 22 .0000E+00 23 .0000E+00 24 .0000E+00

\*\*\* AERMOD - VERSION 21112 \*\*\* C:\Lakes\AERMOD  
 View\CADO\_Menifee\CADO\_Menifee\_Construction\CADO\_Men \*\*\* 10/03/22  
 \*\*\* AERMET - VERSION 16216 \*\*\*  
 \*\*\* 19:20:16

PAGE 377

\*\*\* MODELOPTs: RegDFault CONC ELEV RURAL ADJ\_U\*

\* SOURCE EMISSION RATE SCALARS WHICH VARY DIURNALLY AND BY DAY OF WEEK (HRDOW7) \*

SOURCE ID = L0001462 ; SOURCE TYPE = VOLUME :  
 HOUR SCALAR HOUR SCALAR HOUR SCALAR HOUR SCALAR  
 HOUR SCALAR HOUR SCALAR HOUR SCALAR



▲ \*\*\* AERMOD - VERSION 21112 \*\*\*    \*\*\* C:\Lakes\AERMOD  
 View\CADO\_Menifee\CADO\_Menifee\_Construction\CADO\_Men \*\*\*    10/03/22  
 \*\*\* AERMET - VERSION 16216 \*\*\*    \*\*\*  
                                  \*\*\*    19:20:16

PAGE 378

\*\*\* MODELOPTs:    RegDFault    CONC    ELEV    RURAL    ADJ\_U\*

\* SOURCE EMISSION RATE SCALARS WHICH VARY DIURNALLY AND BY DAY OF WEEK (HRDOW7) \*

SOURCE ID = L0001463    ; SOURCE TYPE = VOLUME    :

1	2	3	4	5	6	7	8	9	10	11	12	13	14	15	16	17	18	19	20	21	22
SCALAR	SCALAR	SCALAR	SCALAR	SCALAR	SCALAR	SCALAR	SCALAR	SCALAR	SCALAR	SCALAR	SCALAR	SCALAR	SCALAR	SCALAR	SCALAR	SCALAR	SCALAR	SCALAR	SCALAR	SCALAR	SCALAR
DAY OF WEEK = MONDAY																					
.0000E+00	.0000E+00	.0000E+00	.0000E+00	.0000E+00	.0000E+00	.0000E+00	.1000E+01	.1000E+01	.1000E+01	.1000E+01	.1000E+01	.1000E+01	.1000E+01	.1000E+01	.0000E+00	.0000E+00	.0000E+00	.0000E+00	.0000E+00	.0000E+00	.0000E+00
DAY OF WEEK = TUESDAY																					
.0000E+00	.0000E+00	.0000E+00	.0000E+00	.0000E+00	.0000E+00	.0000E+00	.1000E+01	.1000E+01	.1000E+01	.1000E+01	.1000E+01	.1000E+01	.1000E+01	.1000E+01	.0000E+00	.0000E+00	.0000E+00	.0000E+00	.0000E+00	.0000E+00	.0000E+00
DAY OF WEEK = WEDNESDY																					
.0000E+00	.0000E+00	.0000E+00	.0000E+00	.0000E+00	.0000E+00	.0000E+00	.1000E+01	.1000E+01	.1000E+01	.1000E+01	.1000E+01	.1000E+01	.1000E+01	.1000E+01	.0000E+00	.0000E+00	.0000E+00	.0000E+00	.0000E+00	.0000E+00	.0000E+00
DAY OF WEEK = THURSDAY																					
.0000E+00	.0000E+00	.0000E+00	.0000E+00	.0000E+00	.0000E+00	.0000E+00	.1000E+01	.1000E+01	.1000E+01	.1000E+01	.1000E+01	.1000E+01	.1000E+01	.1000E+01	.0000E+00	.0000E+00	.0000E+00	.0000E+00	.0000E+00	.0000E+00	.0000E+00
DAY OF WEEK = FRIDAY																					
.0000E+00	.0000E+00	.0000E+00	.0000E+00	.0000E+00	.0000E+00	.0000E+00	.1000E+01	.1000E+01	.1000E+01	.1000E+01	.1000E+01	.1000E+01	.1000E+01	.1000E+01	.0000E+00	.0000E+00	.0000E+00	.0000E+00	.0000E+00	.0000E+00	.0000E+00

17 .0000E+00 18 .0000E+00 19 .0000E+00 20 .0000E+00 21 .0000E+00  
22 .0000E+00 23 .0000E+00 24 .0000E+00

DAY OF WEEK = SATURDAY

1 .0000E+00 2 .0000E+00 3 .0000E+00 4 .0000E+00 5 .0000E+00  
6 .0000E+00 7 .0000E+00 8 .0000E+00  
9 .0000E+00 10 .0000E+00 11 .0000E+00 12 .0000E+00 13 .0000E+00  
14 .0000E+00 15 .0000E+00 16 .0000E+00  
17 .0000E+00 18 .0000E+00 19 .0000E+00 20 .0000E+00 21 .0000E+00  
22 .0000E+00 23 .0000E+00 24 .0000E+00

DAY OF WEEK = SUNDAY

1 .0000E+00 2 .0000E+00 3 .0000E+00 4 .0000E+00 5 .0000E+00  
6 .0000E+00 7 .0000E+00 8 .0000E+00  
9 .0000E+00 10 .0000E+00 11 .0000E+00 12 .0000E+00 13 .0000E+00  
14 .0000E+00 15 .0000E+00 16 .0000E+00  
17 .0000E+00 18 .0000E+00 19 .0000E+00 20 .0000E+00 21 .0000E+00  
22 .0000E+00 23 .0000E+00 24 .0000E+00

▲ \*\*\* AERMOD - VERSION 21112 \*\*\* \*\*\* C:\Lakes\AERMOD  
View\CADO\_Menifee\CADO\_Menifee\_Construction\CADO\_Men \*\*\* 10/03/22  
\*\*\* AERMET - VERSION 16216 \*\*\* \*\*\*  
\*\*\* 19:20:16

PAGE 379

\*\*\* MODELOPTs: RegDFault CONC ELEV RURAL ADJ\_U\*

\* SOURCE EMISSION RATE SCALARS WHICH VARY DIURNALLY AND BY DAY OF WEEK (HRDOW7) \*

SOURCE ID = L0001464 ; SOURCE TYPE = VOLUME :  
HOUR SCALAR HOUR SCALAR HOUR SCALAR HOUR SCALAR HOUR SCALAR  
HOUR SCALAR HOUR SCALAR HOUR SCALAR

DAY OF WEEK = MONDAY

1 .0000E+00 2 .0000E+00 3 .0000E+00 4 .0000E+00 5 .0000E+00  
6 .0000E+00 7 .0000E+00 8 .1000E+01  
9 .1000E+01 10 .1000E+01 11 .1000E+01 12 .1000E+01 13 .1000E+01  
14 .1000E+01 15 .1000E+01 16 .0000E+00  
17 .0000E+00 18 .0000E+00 19 .0000E+00 20 .0000E+00 21 .0000E+00  
22 .0000E+00 23 .0000E+00 24 .0000E+00

DAY OF WEEK = TUESDAY

1 .0000E+00 2 .0000E+00 3 .0000E+00 4 .0000E+00 5 .0000E+00  
6 .0000E+00 7 .0000E+00 8 .1000E+01  
9 .1000E+01 10 .1000E+01 11 .1000E+01 12 .1000E+01 13 .1000E+01  
14 .1000E+01 15 .1000E+01 16 .0000E+00  
17 .0000E+00 18 .0000E+00 19 .0000E+00 20 .0000E+00 21 .0000E+00  
22 .0000E+00 23 .0000E+00 24 .0000E+00

DAY OF WEEK = WEDNESDY

1 .0000E+00 2 .0000E+00 3 .0000E+00 4 .0000E+00 5 .0000E+00  
6 .0000E+00 7 .0000E+00 8 .1000E+01

9 .1000E+01 10 .1000E+01 11 .1000E+01 12 .1000E+01 13 .1000E+01  
14 .1000E+01 15 .1000E+01 16 .0000E+00  
17 .0000E+00 18 .0000E+00 19 .0000E+00 20 .0000E+00 21 .0000E+00  
22 .0000E+00 23 .0000E+00 24 .0000E+00

DAY OF WEEK = THURSDAY

1 .0000E+00 2 .0000E+00 3 .0000E+00 4 .0000E+00 5 .0000E+00  
6 .0000E+00 7 .0000E+00 8 .1000E+01  
9 .1000E+01 10 .1000E+01 11 .1000E+01 12 .1000E+01 13 .1000E+01  
14 .1000E+01 15 .1000E+01 16 .0000E+00  
17 .0000E+00 18 .0000E+00 19 .0000E+00 20 .0000E+00 21 .0000E+00  
22 .0000E+00 23 .0000E+00 24 .0000E+00

DAY OF WEEK = FRIDAY

1 .0000E+00 2 .0000E+00 3 .0000E+00 4 .0000E+00 5 .0000E+00  
6 .0000E+00 7 .0000E+00 8 .1000E+01  
9 .1000E+01 10 .1000E+01 11 .1000E+01 12 .1000E+01 13 .1000E+01  
14 .1000E+01 15 .1000E+01 16 .0000E+00  
17 .0000E+00 18 .0000E+00 19 .0000E+00 20 .0000E+00 21 .0000E+00  
22 .0000E+00 23 .0000E+00 24 .0000E+00

DAY OF WEEK = SATURDAY

1 .0000E+00 2 .0000E+00 3 .0000E+00 4 .0000E+00 5 .0000E+00  
6 .0000E+00 7 .0000E+00 8 .0000E+00  
9 .0000E+00 10 .0000E+00 11 .0000E+00 12 .0000E+00 13 .0000E+00  
14 .0000E+00 15 .0000E+00 16 .0000E+00  
17 .0000E+00 18 .0000E+00 19 .0000E+00 20 .0000E+00 21 .0000E+00  
22 .0000E+00 23 .0000E+00 24 .0000E+00

DAY OF WEEK = SUNDAY

1 .0000E+00 2 .0000E+00 3 .0000E+00 4 .0000E+00 5 .0000E+00  
6 .0000E+00 7 .0000E+00 8 .0000E+00  
9 .0000E+00 10 .0000E+00 11 .0000E+00 12 .0000E+00 13 .0000E+00  
14 .0000E+00 15 .0000E+00 16 .0000E+00  
17 .0000E+00 18 .0000E+00 19 .0000E+00 20 .0000E+00 21 .0000E+00  
22 .0000E+00 23 .0000E+00 24 .0000E+00

▲ \*\*\* AERMOD - VERSION 21112 \*\*\* C:\Lakes\AERMOD  
View\CADO\_Menifee\CADO\_Menifee\_Construction\CADO\_Men \*\*\* 10/03/22  
\*\*\* AERMET - VERSION 16216 \*\*\*  
\*\*\* 19:20:16

PAGE 380

\*\*\* MODELOPTs: RegDFault CONC ELEV Rural ADJ\_U\*

\* SOURCE EMISSION RATE SCALARS WHICH VARY DIURNALLY AND BY DAY OF WEEK (HRDOW7) \*

SOURCE ID = L0001465 ; SOURCE TYPE = VOLUME :  
HOUR SCALAR HOUR SCALAR HOUR SCALAR HOUR SCALAR HOUR SCALAR  
HOUR SCALAR HOUR SCALAR HOUR SCALAR

-----  
-----

DAY OF WEEK = MONDAY

1	.0000E+00	2	.0000E+00	3	.0000E+00	4	.0000E+00	5	.0000E+00	
6	.0000E+00	7	.0000E+00	8	.1000E+01					
	9	.1000E+01	10	.1000E+01	11	.1000E+01	12	.1000E+01	13	.1000E+01
14	.1000E+01	15	.1000E+01	16	.0000E+00					
	17	.0000E+00	18	.0000E+00	19	.0000E+00	20	.0000E+00	21	.0000E+00
22	.0000E+00	23	.0000E+00	24	.0000E+00					

DAY OF WEEK = TUESDAY

1	.0000E+00	2	.0000E+00	3	.0000E+00	4	.0000E+00	5	.0000E+00	
6	.0000E+00	7	.0000E+00	8	.1000E+01					
	9	.1000E+01	10	.1000E+01	11	.1000E+01	12	.1000E+01	13	.1000E+01
14	.1000E+01	15	.1000E+01	16	.0000E+00					
	17	.0000E+00	18	.0000E+00	19	.0000E+00	20	.0000E+00	21	.0000E+00
22	.0000E+00	23	.0000E+00	24	.0000E+00					

DAY OF WEEK = WEDNESDY

1	.0000E+00	2	.0000E+00	3	.0000E+00	4	.0000E+00	5	.0000E+00	
6	.0000E+00	7	.0000E+00	8	.1000E+01					
	9	.1000E+01	10	.1000E+01	11	.1000E+01	12	.1000E+01	13	.1000E+01
14	.1000E+01	15	.1000E+01	16	.0000E+00					
	17	.0000E+00	18	.0000E+00	19	.0000E+00	20	.0000E+00	21	.0000E+00
22	.0000E+00	23	.0000E+00	24	.0000E+00					

DAY OF WEEK = THURSDAY

1	.0000E+00	2	.0000E+00	3	.0000E+00	4	.0000E+00	5	.0000E+00	
6	.0000E+00	7	.0000E+00	8	.1000E+01					
	9	.1000E+01	10	.1000E+01	11	.1000E+01	12	.1000E+01	13	.1000E+01
14	.1000E+01	15	.1000E+01	16	.0000E+00					
	17	.0000E+00	18	.0000E+00	19	.0000E+00	20	.0000E+00	21	.0000E+00
22	.0000E+00	23	.0000E+00	24	.0000E+00					

DAY OF WEEK = FRIDAY

1	.0000E+00	2	.0000E+00	3	.0000E+00	4	.0000E+00	5	.0000E+00	
6	.0000E+00	7	.0000E+00	8	.1000E+01					
	9	.1000E+01	10	.1000E+01	11	.1000E+01	12	.1000E+01	13	.1000E+01
14	.1000E+01	15	.1000E+01	16	.0000E+00					
	17	.0000E+00	18	.0000E+00	19	.0000E+00	20	.0000E+00	21	.0000E+00
22	.0000E+00	23	.0000E+00	24	.0000E+00					

DAY OF WEEK = SATURDAY

1	.0000E+00	2	.0000E+00	3	.0000E+00	4	.0000E+00	5	.0000E+00	
6	.0000E+00	7	.0000E+00	8	.0000E+00					
	9	.0000E+00	10	.0000E+00	11	.0000E+00	12	.0000E+00	13	.0000E+00
14	.0000E+00	15	.0000E+00	16	.0000E+00					
	17	.0000E+00	18	.0000E+00	19	.0000E+00	20	.0000E+00	21	.0000E+00
22	.0000E+00	23	.0000E+00	24	.0000E+00					

DAY OF WEEK = SUNDAY

1	.0000E+00	2	.0000E+00	3	.0000E+00	4	.0000E+00	5	.0000E+00	
6	.0000E+00	7	.0000E+00	8	.0000E+00					
	9	.0000E+00	10	.0000E+00	11	.0000E+00	12	.0000E+00	13	.0000E+00
14	.0000E+00	15	.0000E+00	16	.0000E+00					
	17	.0000E+00	18	.0000E+00	19	.0000E+00	20	.0000E+00	21	.0000E+00
22	.0000E+00	23	.0000E+00	24	.0000E+00					

▲ \*\*\* AERMOD - VERSION 21112 \*\*\* C:\Lakes\AERMOD



\*\*\* AERMET - VERSION 16216 \*\*\*  
\*\*\* 19:20:16

PAGE 381

\*\*\* MODELOPTs: RegDEFAULT CONC ELEV RURAL ADJ\_U\*

\* SOURCE EMISSION RATE SCALARS WHICH VARY DIURNALLY AND BY DAY OF WEEK (HRDOW7) \*

SOURCE ID = L0001466 ; SOURCE TYPE = VOLUME :

HOUR	SCALAR	HOUR	SCALAR	HOUR	SCALAR	HOUR	SCALAR	HOUR	SCALAR
------	--------	------	--------	------	--------	------	--------	------	--------

DAY OF WEEK = MONDAY

1	.0000E+00	2	.0000E+00	3	.0000E+00	4	.0000E+00	5	.0000E+00
6	.0000E+00	7	.0000E+00	8	.1000E+01	9	.1000E+01	10	.1000E+01
11	.1000E+01	12	.1000E+01	13	.1000E+01	14	.1000E+01	15	.1000E+01
16	.0000E+00	17	.0000E+00	18	.0000E+00	19	.0000E+00	20	.0000E+00
21	.0000E+00	22	.0000E+00	23	.0000E+00	24	.0000E+00		

DAY OF WEEK = TUESDAY

1	.0000E+00	2	.0000E+00	3	.0000E+00	4	.0000E+00	5	.0000E+00
6	.0000E+00	7	.0000E+00	8	.1000E+01	9	.1000E+01	10	.1000E+01
11	.1000E+01	12	.1000E+01	13	.1000E+01	14	.1000E+01	15	.1000E+01
16	.0000E+00	17	.0000E+00	18	.0000E+00	19	.0000E+00	20	.0000E+00
21	.0000E+00	22	.0000E+00	23	.0000E+00	24	.0000E+00		

DAY OF WEEK = WEDNESDY

1	.0000E+00	2	.0000E+00	3	.0000E+00	4	.0000E+00	5	.0000E+00
6	.0000E+00	7	.0000E+00	8	.1000E+01	9	.1000E+01	10	.1000E+01
11	.1000E+01	12	.1000E+01	13	.1000E+01	14	.1000E+01	15	.1000E+01
16	.0000E+00	17	.0000E+00	18	.0000E+00	19	.0000E+00	20	.0000E+00
21	.0000E+00	22	.0000E+00	23	.0000E+00	24	.0000E+00		

DAY OF WEEK = THURSDAY

1	.0000E+00	2	.0000E+00	3	.0000E+00	4	.0000E+00	5	.0000E+00
6	.0000E+00	7	.0000E+00	8	.1000E+01	9	.1000E+01	10	.1000E+01
11	.1000E+01	12	.1000E+01	13	.1000E+01	14	.1000E+01	15	.1000E+01
16	.0000E+00	17	.0000E+00	18	.0000E+00	19	.0000E+00	20	.0000E+00
21	.0000E+00	22	.0000E+00	23	.0000E+00	24	.0000E+00		

DAY OF WEEK = FRIDAY

1	.0000E+00	2	.0000E+00	3	.0000E+00	4	.0000E+00	5	.0000E+00
6	.0000E+00	7	.0000E+00	8	.1000E+01	9	.1000E+01	10	.1000E+01
11	.1000E+01	12	.1000E+01	13	.1000E+01	14	.1000E+01	15	.1000E+01
16	.0000E+00	17	.0000E+00	18	.0000E+00	19	.0000E+00	20	.0000E+00
21	.0000E+00								

22 .0000E+00 23 .0000E+00 24 .0000E+00  
 DAY OF WEEK = SATURDAY  
 1 .0000E+00 2 .0000E+00 3 .0000E+00 4 .0000E+00 5 .0000E+00  
 6 .0000E+00 7 .0000E+00 8 .0000E+00  
 9 .0000E+00 10 .0000E+00 11 .0000E+00 12 .0000E+00 13 .0000E+00  
 14 .0000E+00 15 .0000E+00 16 .0000E+00  
 17 .0000E+00 18 .0000E+00 19 .0000E+00 20 .0000E+00 21 .0000E+00  
 22 .0000E+00 23 .0000E+00 24 .0000E+00

DAY OF WEEK = SUNDAY  
 1 .0000E+00 2 .0000E+00 3 .0000E+00 4 .0000E+00 5 .0000E+00  
 6 .0000E+00 7 .0000E+00 8 .0000E+00  
 9 .0000E+00 10 .0000E+00 11 .0000E+00 12 .0000E+00 13 .0000E+00  
 14 .0000E+00 15 .0000E+00 16 .0000E+00  
 17 .0000E+00 18 .0000E+00 19 .0000E+00 20 .0000E+00 21 .0000E+00  
 22 .0000E+00 23 .0000E+00 24 .0000E+00

\*\*\* AERMOD - VERSION 21112 \*\*\* C:\Lakes\AERMOD  
 View\CADO\_Menifee\CADO\_Menifee\_Construction\CADO\_Men \*\*\* 10/03/22  
 \*\*\* AERMET - VERSION 16216 \*\*\*  
 \*\*\* 19:20:16

PAGE 382

\*\*\* MODELOPTs: RegDFault CONC ELEV RURAL ADJ\_U\*

\* SOURCE EMISSION RATE SCALARS WHICH VARY DIURNALLY AND BY DAY OF WEEK (HRDOW7) \*

SOURCE ID = L0001467 ; SOURCE TYPE = VOLUME :  
 HOUR SCALAR HOUR SCALAR HOUR SCALAR HOUR SCALAR HOUR SCALAR  
 HOUR SCALAR HOUR SCALAR HOUR SCALAR

DAY OF WEEK = MONDAY  
 1 .0000E+00 2 .0000E+00 3 .0000E+00 4 .0000E+00 5 .0000E+00  
 6 .0000E+00 7 .0000E+00 8 .1000E+01  
 9 .1000E+01 10 .1000E+01 11 .1000E+01 12 .1000E+01 13 .1000E+01  
 14 .1000E+01 15 .1000E+01 16 .0000E+00  
 17 .0000E+00 18 .0000E+00 19 .0000E+00 20 .0000E+00 21 .0000E+00  
 22 .0000E+00 23 .0000E+00 24 .0000E+00

DAY OF WEEK = TUESDAY  
 1 .0000E+00 2 .0000E+00 3 .0000E+00 4 .0000E+00 5 .0000E+00  
 6 .0000E+00 7 .0000E+00 8 .1000E+01  
 9 .1000E+01 10 .1000E+01 11 .1000E+01 12 .1000E+01 13 .1000E+01  
 14 .1000E+01 15 .1000E+01 16 .0000E+00  
 17 .0000E+00 18 .0000E+00 19 .0000E+00 20 .0000E+00 21 .0000E+00  
 22 .0000E+00 23 .0000E+00 24 .0000E+00

DAY OF WEEK = WEDNESDY  
 1 .0000E+00 2 .0000E+00 3 .0000E+00 4 .0000E+00 5 .0000E+00  
 6 .0000E+00 7 .0000E+00 8 .1000E+01  
 9 .1000E+01 10 .1000E+01 11 .1000E+01 12 .1000E+01 13 .1000E+01

14 .1000E+01 15 .1000E+01 16 .0000E+00  
17 .0000E+00 18 .0000E+00 19 .0000E+00 20 .0000E+00 21 .0000E+00  
22 .0000E+00 23 .0000E+00 24 .0000E+00

DAY OF WEEK = THURSDAY

1 .0000E+00 2 .0000E+00 3 .0000E+00 4 .0000E+00 5 .0000E+00  
6 .0000E+00 7 .0000E+00 8 .1000E+01  
9 .1000E+01 10 .1000E+01 11 .1000E+01 12 .1000E+01 13 .1000E+01  
14 .1000E+01 15 .1000E+01 16 .0000E+00  
17 .0000E+00 18 .0000E+00 19 .0000E+00 20 .0000E+00 21 .0000E+00  
22 .0000E+00 23 .0000E+00 24 .0000E+00

DAY OF WEEK = FRIDAY

1 .0000E+00 2 .0000E+00 3 .0000E+00 4 .0000E+00 5 .0000E+00  
6 .0000E+00 7 .0000E+00 8 .1000E+01  
9 .1000E+01 10 .1000E+01 11 .1000E+01 12 .1000E+01 13 .1000E+01  
14 .1000E+01 15 .1000E+01 16 .0000E+00  
17 .0000E+00 18 .0000E+00 19 .0000E+00 20 .0000E+00 21 .0000E+00  
22 .0000E+00 23 .0000E+00 24 .0000E+00

DAY OF WEEK = SATURDAY

1 .0000E+00 2 .0000E+00 3 .0000E+00 4 .0000E+00 5 .0000E+00  
6 .0000E+00 7 .0000E+00 8 .0000E+00  
9 .0000E+00 10 .0000E+00 11 .0000E+00 12 .0000E+00 13 .0000E+00  
14 .0000E+00 15 .0000E+00 16 .0000E+00  
17 .0000E+00 18 .0000E+00 19 .0000E+00 20 .0000E+00 21 .0000E+00  
22 .0000E+00 23 .0000E+00 24 .0000E+00

DAY OF WEEK = SUNDAY

1 .0000E+00 2 .0000E+00 3 .0000E+00 4 .0000E+00 5 .0000E+00  
6 .0000E+00 7 .0000E+00 8 .0000E+00  
9 .0000E+00 10 .0000E+00 11 .0000E+00 12 .0000E+00 13 .0000E+00  
14 .0000E+00 15 .0000E+00 16 .0000E+00  
17 .0000E+00 18 .0000E+00 19 .0000E+00 20 .0000E+00 21 .0000E+00  
22 .0000E+00 23 .0000E+00 24 .0000E+00

\*\*\* AERMOD - VERSION 21112 \*\*\* C:\Lakes\AERMOD  
View\CADO\_Menifee\CADO\_Menifee\_Construction\CADO\_Men \*\*\* 10/03/22  
\*\*\* AERMET - VERSION 16216 \*\*\*  
\*\*\* 19:20:16

PAGE 383

\*\*\* MODELOPTs: RegDFault CONC ELEV RURAL ADJ\_U\*

\* SOURCE EMISSION RATE SCALARS WHICH VARY DIURNALLY AND BY DAY OF WEEK (HRDOW7) \*

SOURCE ID = L0001468 ; SOURCE TYPE = VOLUME :  
HOUR SCALAR HOUR SCALAR HOUR SCALAR HOUR SCALAR HOUR SCALAR  
HOUR SCALAR HOUR SCALAR HOUR SCALAR

DAY OF WEEK = MONDAY

1 .0000E+00 2 .0000E+00 3 .0000E+00 4 .0000E+00 5 .0000E+00

6 .0000E+00 7 .0000E+00 8 .1000E+01  
 9 .1000E+01 10 .1000E+01 11 .1000E+01 12 .1000E+01 13 .1000E+01  
 14 .1000E+01 15 .1000E+01 16 .0000E+00  
 17 .0000E+00 18 .0000E+00 19 .0000E+00 20 .0000E+00 21 .0000E+00  
 22 .0000E+00 23 .0000E+00 24 .0000E+00

DAY OF WEEK = TUESDAY

1 .0000E+00 2 .0000E+00 3 .0000E+00 4 .0000E+00 5 .0000E+00  
 6 .0000E+00 7 .0000E+00 8 .1000E+01  
 9 .1000E+01 10 .1000E+01 11 .1000E+01 12 .1000E+01 13 .1000E+01  
 14 .1000E+01 15 .1000E+01 16 .0000E+00  
 17 .0000E+00 18 .0000E+00 19 .0000E+00 20 .0000E+00 21 .0000E+00  
 22 .0000E+00 23 .0000E+00 24 .0000E+00

DAY OF WEEK = WEDNESDY

1 .0000E+00 2 .0000E+00 3 .0000E+00 4 .0000E+00 5 .0000E+00  
 6 .0000E+00 7 .0000E+00 8 .1000E+01  
 9 .1000E+01 10 .1000E+01 11 .1000E+01 12 .1000E+01 13 .1000E+01  
 14 .1000E+01 15 .1000E+01 16 .0000E+00  
 17 .0000E+00 18 .0000E+00 19 .0000E+00 20 .0000E+00 21 .0000E+00  
 22 .0000E+00 23 .0000E+00 24 .0000E+00

DAY OF WEEK = THURSDAY

1 .0000E+00 2 .0000E+00 3 .0000E+00 4 .0000E+00 5 .0000E+00  
 6 .0000E+00 7 .0000E+00 8 .1000E+01  
 9 .1000E+01 10 .1000E+01 11 .1000E+01 12 .1000E+01 13 .1000E+01  
 14 .1000E+01 15 .1000E+01 16 .0000E+00  
 17 .0000E+00 18 .0000E+00 19 .0000E+00 20 .0000E+00 21 .0000E+00  
 22 .0000E+00 23 .0000E+00 24 .0000E+00

DAY OF WEEK = FRIDAY

1 .0000E+00 2 .0000E+00 3 .0000E+00 4 .0000E+00 5 .0000E+00  
 6 .0000E+00 7 .0000E+00 8 .1000E+01  
 9 .1000E+01 10 .1000E+01 11 .1000E+01 12 .1000E+01 13 .1000E+01  
 14 .1000E+01 15 .1000E+01 16 .0000E+00  
 17 .0000E+00 18 .0000E+00 19 .0000E+00 20 .0000E+00 21 .0000E+00  
 22 .0000E+00 23 .0000E+00 24 .0000E+00

DAY OF WEEK = SATURDAY

1 .0000E+00 2 .0000E+00 3 .0000E+00 4 .0000E+00 5 .0000E+00  
 6 .0000E+00 7 .0000E+00 8 .0000E+00  
 9 .0000E+00 10 .0000E+00 11 .0000E+00 12 .0000E+00 13 .0000E+00  
 14 .0000E+00 15 .0000E+00 16 .0000E+00  
 17 .0000E+00 18 .0000E+00 19 .0000E+00 20 .0000E+00 21 .0000E+00  
 22 .0000E+00 23 .0000E+00 24 .0000E+00

DAY OF WEEK = SUNDAY

1 .0000E+00 2 .0000E+00 3 .0000E+00 4 .0000E+00 5 .0000E+00  
 6 .0000E+00 7 .0000E+00 8 .0000E+00  
 9 .0000E+00 10 .0000E+00 11 .0000E+00 12 .0000E+00 13 .0000E+00  
 14 .0000E+00 15 .0000E+00 16 .0000E+00  
 17 .0000E+00 18 .0000E+00 19 .0000E+00 20 .0000E+00 21 .0000E+00  
 22 .0000E+00 23 .0000E+00 24 .0000E+00

▲ \*\*\* AERMOD - VERSION 21112 \*\*\* C:\Lakes\AERMOD  
 View\CADO\_Menifee\CADO\_Menifee\_Construction\CADO\_Men \*\*\*

10/03/22

\*\*\* AERMET - VERSION 16216 \*\*\*  
\*\*\* 19:20:16

PAGE 384

\*\*\* MODELOPTs: RegDFAULT CONC ELEV RURAL ADJ\_U\*

\* SOURCE EMISSION RATE SCALARS WHICH VARY DIURNALLY AND BY DAY OF WEEK (HRDOW7) \*

SOURCE ID = L0001469 ; SOURCE TYPE = VOLUME :  
HOUR SCALAR HOUR SCALAR HOUR SCALAR HOUR SCALAR HOUR SCALAR  
HOUR SCALAR HOUR SCALAR HOUR SCALAR

DAY OF WEEK = MONDAY  
1 .0000E+00 2 .0000E+00 3 .0000E+00 4 .0000E+00 5 .0000E+00  
6 .0000E+00 7 .0000E+00 8 .1000E+01  
9 .1000E+01 10 .1000E+01 11 .1000E+01 12 .1000E+01 13 .1000E+01  
14 .1000E+01 15 .1000E+01 16 .0000E+00  
17 .0000E+00 18 .0000E+00 19 .0000E+00 20 .0000E+00 21 .0000E+00  
22 .0000E+00 23 .0000E+00 24 .0000E+00

DAY OF WEEK = TUESDAY  
1 .0000E+00 2 .0000E+00 3 .0000E+00 4 .0000E+00 5 .0000E+00  
6 .0000E+00 7 .0000E+00 8 .1000E+01  
9 .1000E+01 10 .1000E+01 11 .1000E+01 12 .1000E+01 13 .1000E+01  
14 .1000E+01 15 .1000E+01 16 .0000E+00  
17 .0000E+00 18 .0000E+00 19 .0000E+00 20 .0000E+00 21 .0000E+00  
22 .0000E+00 23 .0000E+00 24 .0000E+00

DAY OF WEEK = WEDNESDY  
1 .0000E+00 2 .0000E+00 3 .0000E+00 4 .0000E+00 5 .0000E+00  
6 .0000E+00 7 .0000E+00 8 .1000E+01  
9 .1000E+01 10 .1000E+01 11 .1000E+01 12 .1000E+01 13 .1000E+01  
14 .1000E+01 15 .1000E+01 16 .0000E+00  
17 .0000E+00 18 .0000E+00 19 .0000E+00 20 .0000E+00 21 .0000E+00  
22 .0000E+00 23 .0000E+00 24 .0000E+00

DAY OF WEEK = THURSDAY  
1 .0000E+00 2 .0000E+00 3 .0000E+00 4 .0000E+00 5 .0000E+00  
6 .0000E+00 7 .0000E+00 8 .1000E+01  
9 .1000E+01 10 .1000E+01 11 .1000E+01 12 .1000E+01 13 .1000E+01  
14 .1000E+01 15 .1000E+01 16 .0000E+00  
17 .0000E+00 18 .0000E+00 19 .0000E+00 20 .0000E+00 21 .0000E+00  
22 .0000E+00 23 .0000E+00 24 .0000E+00

DAY OF WEEK = FRIDAY  
1 .0000E+00 2 .0000E+00 3 .0000E+00 4 .0000E+00 5 .0000E+00  
6 .0000E+00 7 .0000E+00 8 .1000E+01  
9 .1000E+01 10 .1000E+01 11 .1000E+01 12 .1000E+01 13 .1000E+01  
14 .1000E+01 15 .1000E+01 16 .0000E+00  
17 .0000E+00 18 .0000E+00 19 .0000E+00 20 .0000E+00 21 .0000E+00  
22 .0000E+00 23 .0000E+00 24 .0000E+00

DAY OF WEEK = SATURDAY

1	.0000E+00	2	.0000E+00	3	.0000E+00	4	.0000E+00	5	.0000E+00	
6	.0000E+00	7	.0000E+00	8	.0000E+00					
	9	.0000E+00	10	.0000E+00	11	.0000E+00	12	.0000E+00	13	.0000E+00
14	.0000E+00	15	.0000E+00	16	.0000E+00					
	17	.0000E+00	18	.0000E+00	19	.0000E+00	20	.0000E+00	21	.0000E+00
22	.0000E+00	23	.0000E+00	24	.0000E+00					

DAY OF WEEK = SUNDAY

1	.0000E+00	2	.0000E+00	3	.0000E+00	4	.0000E+00	5	.0000E+00	
6	.0000E+00	7	.0000E+00	8	.0000E+00					
	9	.0000E+00	10	.0000E+00	11	.0000E+00	12	.0000E+00	13	.0000E+00
14	.0000E+00	15	.0000E+00	16	.0000E+00					
	17	.0000E+00	18	.0000E+00	19	.0000E+00	20	.0000E+00	21	.0000E+00
22	.0000E+00	23	.0000E+00	24	.0000E+00					

\*\*\* AERMOD - VERSION 21112 \*\*\* C:\Lakes\AERMOD

View\CADO\_Menifee\CADO\_Menifee\_Construction\CADO\_Men \*\*\* 10/03/22

\*\*\* AERMET - VERSION 16216 \*\*\*

\*\*\* 19:20:16

PAGE 385

\*\*\* MODELOPTs: RegDEFAULT CONC ELEV RURAL ADJ\_U\*

\* SOURCE EMISSION RATE SCALARS WHICH VARY DIURNALLY AND BY DAY OF WEEK (HRDOW7) \*

SOURCE ID = L0001470 ; SOURCE TYPE = VOLUME :

HOUR	SCALAR	HOUR	SCALAR	HOUR	SCALAR	HOUR	SCALAR	HOUR	SCALAR
HOUR	SCALAR	HOUR	SCALAR	HOUR	SCALAR				

-----

DAY OF WEEK = MONDAY

1	.0000E+00	2	.0000E+00	3	.0000E+00	4	.0000E+00	5	.0000E+00	
6	.0000E+00	7	.0000E+00	8	.1000E+01					
	9	.1000E+01	10	.1000E+01	11	.1000E+01	12	.1000E+01	13	.1000E+01
14	.1000E+01	15	.1000E+01	16	.0000E+00					
	17	.0000E+00	18	.0000E+00	19	.0000E+00	20	.0000E+00	21	.0000E+00
22	.0000E+00	23	.0000E+00	24	.0000E+00					

DAY OF WEEK = TUESDAY

1	.0000E+00	2	.0000E+00	3	.0000E+00	4	.0000E+00	5	.0000E+00	
6	.0000E+00	7	.0000E+00	8	.1000E+01					
	9	.1000E+01	10	.1000E+01	11	.1000E+01	12	.1000E+01	13	.1000E+01
14	.1000E+01	15	.1000E+01	16	.0000E+00					
	17	.0000E+00	18	.0000E+00	19	.0000E+00	20	.0000E+00	21	.0000E+00
22	.0000E+00	23	.0000E+00	24	.0000E+00					

DAY OF WEEK = WEDNESDY

1	.0000E+00	2	.0000E+00	3	.0000E+00	4	.0000E+00	5	.0000E+00	
6	.0000E+00	7	.0000E+00	8	.1000E+01					
	9	.1000E+01	10	.1000E+01	11	.1000E+01	12	.1000E+01	13	.1000E+01
14	.1000E+01	15	.1000E+01	16	.0000E+00					

17 .0000E+00 18 .0000E+00 19 .0000E+00 20 .0000E+00 21 .0000E+00  
22 .0000E+00 23 .0000E+00 24 .0000E+00

DAY OF WEEK = THURSDAY

1 .0000E+00 2 .0000E+00 3 .0000E+00 4 .0000E+00 5 .0000E+00  
6 .0000E+00 7 .0000E+00 8 .1000E+01  
9 .1000E+01 10 .1000E+01 11 .1000E+01 12 .1000E+01 13 .1000E+01  
14 .1000E+01 15 .1000E+01 16 .0000E+00  
17 .0000E+00 18 .0000E+00 19 .0000E+00 20 .0000E+00 21 .0000E+00  
22 .0000E+00 23 .0000E+00 24 .0000E+00

DAY OF WEEK = FRIDAY

1 .0000E+00 2 .0000E+00 3 .0000E+00 4 .0000E+00 5 .0000E+00  
6 .0000E+00 7 .0000E+00 8 .1000E+01  
9 .1000E+01 10 .1000E+01 11 .1000E+01 12 .1000E+01 13 .1000E+01  
14 .1000E+01 15 .1000E+01 16 .0000E+00  
17 .0000E+00 18 .0000E+00 19 .0000E+00 20 .0000E+00 21 .0000E+00  
22 .0000E+00 23 .0000E+00 24 .0000E+00

DAY OF WEEK = SATURDAY

1 .0000E+00 2 .0000E+00 3 .0000E+00 4 .0000E+00 5 .0000E+00  
6 .0000E+00 7 .0000E+00 8 .0000E+00  
9 .0000E+00 10 .0000E+00 11 .0000E+00 12 .0000E+00 13 .0000E+00  
14 .0000E+00 15 .0000E+00 16 .0000E+00  
17 .0000E+00 18 .0000E+00 19 .0000E+00 20 .0000E+00 21 .0000E+00  
22 .0000E+00 23 .0000E+00 24 .0000E+00

DAY OF WEEK = SUNDAY

1 .0000E+00 2 .0000E+00 3 .0000E+00 4 .0000E+00 5 .0000E+00  
6 .0000E+00 7 .0000E+00 8 .0000E+00  
9 .0000E+00 10 .0000E+00 11 .0000E+00 12 .0000E+00 13 .0000E+00  
14 .0000E+00 15 .0000E+00 16 .0000E+00  
17 .0000E+00 18 .0000E+00 19 .0000E+00 20 .0000E+00 21 .0000E+00  
22 .0000E+00 23 .0000E+00 24 .0000E+00

▲ \*\*\* AERMOD - VERSION 21112 \*\*\* C:\Lakes\AERMOD  
View\CADO\_Menifee\CADO\_Menifee\_Construction\CADO\_Men \*\*\* 10/03/22  
\*\*\* AERMET - VERSION 16216 \*\*\*  
\*\*\* 19:20:16

PAGE 386

\*\*\* MODELOPTs: RegDFAULT CONC ELEV RURAL ADJ\_U\*

\* SOURCE EMISSION RATE SCALARS WHICH VARY DIURNALLY AND BY DAY OF WEEK (HRDOW7) \*

SOURCE ID = L0001471 ; SOURCE TYPE = VOLUME :  
HOUR SCALAR HOUR SCALAR HOUR SCALAR HOUR SCALAR HOUR SCALAR  
HOUR SCALAR HOUR SCALAR HOUR SCALAR

DAY OF WEEK = MONDAY

1 .0000E+00 2 .0000E+00 3 .0000E+00 4 .0000E+00 5 .0000E+00  
6 .0000E+00 7 .0000E+00 8 .1000E+01

9 .1000E+01 10 .1000E+01 11 .1000E+01 12 .1000E+01 13 .1000E+01  
 14 .1000E+01 15 .1000E+01 16 .0000E+00  
 17 .0000E+00 18 .0000E+00 19 .0000E+00 20 .0000E+00 21 .0000E+00  
 22 .0000E+00 23 .0000E+00 24 .0000E+00

DAY OF WEEK = TUESDAY

1 .0000E+00 2 .0000E+00 3 .0000E+00 4 .0000E+00 5 .0000E+00  
 6 .0000E+00 7 .0000E+00 8 .1000E+01  
 9 .1000E+01 10 .1000E+01 11 .1000E+01 12 .1000E+01 13 .1000E+01  
 14 .1000E+01 15 .1000E+01 16 .0000E+00  
 17 .0000E+00 18 .0000E+00 19 .0000E+00 20 .0000E+00 21 .0000E+00  
 22 .0000E+00 23 .0000E+00 24 .0000E+00

DAY OF WEEK = WEDNESDY

1 .0000E+00 2 .0000E+00 3 .0000E+00 4 .0000E+00 5 .0000E+00  
 6 .0000E+00 7 .0000E+00 8 .1000E+01  
 9 .1000E+01 10 .1000E+01 11 .1000E+01 12 .1000E+01 13 .1000E+01  
 14 .1000E+01 15 .1000E+01 16 .0000E+00  
 17 .0000E+00 18 .0000E+00 19 .0000E+00 20 .0000E+00 21 .0000E+00  
 22 .0000E+00 23 .0000E+00 24 .0000E+00

DAY OF WEEK = THURSDAY

1 .0000E+00 2 .0000E+00 3 .0000E+00 4 .0000E+00 5 .0000E+00  
 6 .0000E+00 7 .0000E+00 8 .1000E+01  
 9 .1000E+01 10 .1000E+01 11 .1000E+01 12 .1000E+01 13 .1000E+01  
 14 .1000E+01 15 .1000E+01 16 .0000E+00  
 17 .0000E+00 18 .0000E+00 19 .0000E+00 20 .0000E+00 21 .0000E+00  
 22 .0000E+00 23 .0000E+00 24 .0000E+00

DAY OF WEEK = FRIDAY

1 .0000E+00 2 .0000E+00 3 .0000E+00 4 .0000E+00 5 .0000E+00  
 6 .0000E+00 7 .0000E+00 8 .1000E+01  
 9 .1000E+01 10 .1000E+01 11 .1000E+01 12 .1000E+01 13 .1000E+01  
 14 .1000E+01 15 .1000E+01 16 .0000E+00  
 17 .0000E+00 18 .0000E+00 19 .0000E+00 20 .0000E+00 21 .0000E+00  
 22 .0000E+00 23 .0000E+00 24 .0000E+00

DAY OF WEEK = SATURDAY

1 .0000E+00 2 .0000E+00 3 .0000E+00 4 .0000E+00 5 .0000E+00  
 6 .0000E+00 7 .0000E+00 8 .0000E+00  
 9 .0000E+00 10 .0000E+00 11 .0000E+00 12 .0000E+00 13 .0000E+00  
 14 .0000E+00 15 .0000E+00 16 .0000E+00  
 17 .0000E+00 18 .0000E+00 19 .0000E+00 20 .0000E+00 21 .0000E+00  
 22 .0000E+00 23 .0000E+00 24 .0000E+00

DAY OF WEEK = SUNDAY

1 .0000E+00 2 .0000E+00 3 .0000E+00 4 .0000E+00 5 .0000E+00  
 6 .0000E+00 7 .0000E+00 8 .0000E+00  
 9 .0000E+00 10 .0000E+00 11 .0000E+00 12 .0000E+00 13 .0000E+00  
 14 .0000E+00 15 .0000E+00 16 .0000E+00  
 17 .0000E+00 18 .0000E+00 19 .0000E+00 20 .0000E+00 21 .0000E+00  
 22 .0000E+00 23 .0000E+00 24 .0000E+00

\*\*\* AERMOD - VERSION 21112 \*\*\* \*\*\* C:\Lakes\AERMOD  
 View\CADO\_Menifee\CADO\_Menifee\_Construction\CADO\_Men \*\*\* 10/03/22  
 \*\*\* AERMET - VERSION 16216 \*\*\* \*\*\*



\*\*\* 19:20:16

PAGE 387

\*\*\* MODELOPTs: RegDFAULT CONC ELEV RURAL ADJ\_U\*

\* SOURCE EMISSION RATE SCALARS WHICH VARY DIURNALLY AND BY DAY OF WEEK (HRDOW7) \*

SOURCE ID = L0001472 ; SOURCE TYPE = VOLUME :  
HOUR SCALAR HOUR SCALAR HOUR SCALAR HOUR SCALAR HOUR SCALAR  
HOUR SCALAR HOUR SCALAR HOUR SCALAR

-----

DAY OF WEEK = MONDAY

1	.0000E+00	2	.0000E+00	3	.0000E+00	4	.0000E+00	5	.0000E+00	
6	.0000E+00	7	.0000E+00	8	.1000E+01					
	9	.1000E+01	10	.1000E+01	11	.1000E+01	12	.1000E+01	13	.1000E+01
14	.1000E+01	15	.1000E+01	16	.0000E+00					
	17	.0000E+00	18	.0000E+00	19	.0000E+00	20	.0000E+00	21	.0000E+00
22	.0000E+00	23	.0000E+00	24	.0000E+00					

DAY OF WEEK = TUESDAY

1	.0000E+00	2	.0000E+00	3	.0000E+00	4	.0000E+00	5	.0000E+00	
6	.0000E+00	7	.0000E+00	8	.1000E+01					
	9	.1000E+01	10	.1000E+01	11	.1000E+01	12	.1000E+01	13	.1000E+01
14	.1000E+01	15	.1000E+01	16	.0000E+00					
	17	.0000E+00	18	.0000E+00	19	.0000E+00	20	.0000E+00	21	.0000E+00
22	.0000E+00	23	.0000E+00	24	.0000E+00					

DAY OF WEEK = WEDNESDY

1	.0000E+00	2	.0000E+00	3	.0000E+00	4	.0000E+00	5	.0000E+00	
6	.0000E+00	7	.0000E+00	8	.1000E+01					
	9	.1000E+01	10	.1000E+01	11	.1000E+01	12	.1000E+01	13	.1000E+01
14	.1000E+01	15	.1000E+01	16	.0000E+00					
	17	.0000E+00	18	.0000E+00	19	.0000E+00	20	.0000E+00	21	.0000E+00
22	.0000E+00	23	.0000E+00	24	.0000E+00					

DAY OF WEEK = THURSDAY

1	.0000E+00	2	.0000E+00	3	.0000E+00	4	.0000E+00	5	.0000E+00	
6	.0000E+00	7	.0000E+00	8	.1000E+01					
	9	.1000E+01	10	.1000E+01	11	.1000E+01	12	.1000E+01	13	.1000E+01
14	.1000E+01	15	.1000E+01	16	.0000E+00					
	17	.0000E+00	18	.0000E+00	19	.0000E+00	20	.0000E+00	21	.0000E+00
22	.0000E+00	23	.0000E+00	24	.0000E+00					

DAY OF WEEK = FRIDAY

1	.0000E+00	2	.0000E+00	3	.0000E+00	4	.0000E+00	5	.0000E+00	
6	.0000E+00	7	.0000E+00	8	.1000E+01					
	9	.1000E+01	10	.1000E+01	11	.1000E+01	12	.1000E+01	13	.1000E+01
14	.1000E+01	15	.1000E+01	16	.0000E+00					
	17	.0000E+00	18	.0000E+00	19	.0000E+00	20	.0000E+00	21	.0000E+00
22	.0000E+00	23	.0000E+00	24	.0000E+00					

DAY OF WEEK = SATURDAY

1	.0000E+00	2	.0000E+00	3	.0000E+00	4	.0000E+00	5	.0000E+00	
6	.0000E+00	7	.0000E+00	8	.0000E+00					
	9	.0000E+00	10	.0000E+00	11	.0000E+00	12	.0000E+00	13	.0000E+00
14	.0000E+00	15	.0000E+00	16	.0000E+00					
	17	.0000E+00	18	.0000E+00	19	.0000E+00	20	.0000E+00	21	.0000E+00
22	.0000E+00	23	.0000E+00	24	.0000E+00					

DAY OF WEEK = SUNDAY

1	.0000E+00	2	.0000E+00	3	.0000E+00	4	.0000E+00	5	.0000E+00	
6	.0000E+00	7	.0000E+00	8	.0000E+00					
	9	.0000E+00	10	.0000E+00	11	.0000E+00	12	.0000E+00	13	.0000E+00
14	.0000E+00	15	.0000E+00	16	.0000E+00					
	17	.0000E+00	18	.0000E+00	19	.0000E+00	20	.0000E+00	21	.0000E+00
22	.0000E+00	23	.0000E+00	24	.0000E+00					

▲ \*\*\* AERMOD - VERSION 21112 \*\*\* C:\Lakes\AERMOD

View\CADO\_Menifee\CADO\_Menifee\_Construction\CADO\_Men \*\*\* 10/03/22

\*\*\* AERMET - VERSION 16216 \*\*\*

\*\*\* 19:20:16

PAGE 388

\*\*\* MODELOPTs: RegDFault CONC ELEV RURAL ADJ\_U\*

\* SOURCE EMISSION RATE SCALARS WHICH VARY DIURNALLY AND BY DAY OF WEEK (HRDOW7) \*

SOURCE ID = L0001473 ; SOURCE TYPE = VOLUME :

HOUR	SCALAR	HOUR	SCALAR	HOUR	SCALAR	HOUR	SCALAR	HOUR	SCALAR
HOUR	SCALAR	HOUR	SCALAR	HOUR	SCALAR				

-----

DAY OF WEEK = MONDAY

1	.0000E+00	2	.0000E+00	3	.0000E+00	4	.0000E+00	5	.0000E+00	
6	.0000E+00	7	.0000E+00	8	.1000E+01					
	9	.1000E+01	10	.1000E+01	11	.1000E+01	12	.1000E+01	13	.1000E+01
14	.1000E+01	15	.1000E+01	16	.0000E+00					
	17	.0000E+00	18	.0000E+00	19	.0000E+00	20	.0000E+00	21	.0000E+00
22	.0000E+00	23	.0000E+00	24	.0000E+00					

DAY OF WEEK = TUESDAY

1	.0000E+00	2	.0000E+00	3	.0000E+00	4	.0000E+00	5	.0000E+00	
6	.0000E+00	7	.0000E+00	8	.1000E+01					
	9	.1000E+01	10	.1000E+01	11	.1000E+01	12	.1000E+01	13	.1000E+01
14	.1000E+01	15	.1000E+01	16	.0000E+00					
	17	.0000E+00	18	.0000E+00	19	.0000E+00	20	.0000E+00	21	.0000E+00
22	.0000E+00	23	.0000E+00	24	.0000E+00					

DAY OF WEEK = WEDNESDY

1	.0000E+00	2	.0000E+00	3	.0000E+00	4	.0000E+00	5	.0000E+00	
6	.0000E+00	7	.0000E+00	8	.1000E+01					
	9	.1000E+01	10	.1000E+01	11	.1000E+01	12	.1000E+01	13	.1000E+01
14	.1000E+01	15	.1000E+01	16	.0000E+00					
	17	.0000E+00	18	.0000E+00	19	.0000E+00	20	.0000E+00	21	.0000E+00

22 .0000E+00 23 .0000E+00 24 .0000E+00

DAY OF WEEK = THURSDAY

1 .0000E+00 2 .0000E+00 3 .0000E+00 4 .0000E+00 5 .0000E+00  
6 .0000E+00 7 .0000E+00 8 .1000E+01  
9 .1000E+01 10 .1000E+01 11 .1000E+01 12 .1000E+01 13 .1000E+01  
14 .1000E+01 15 .1000E+01 16 .0000E+00  
17 .0000E+00 18 .0000E+00 19 .0000E+00 20 .0000E+00 21 .0000E+00  
22 .0000E+00 23 .0000E+00 24 .0000E+00

DAY OF WEEK = FRIDAY

1 .0000E+00 2 .0000E+00 3 .0000E+00 4 .0000E+00 5 .0000E+00  
6 .0000E+00 7 .0000E+00 8 .1000E+01  
9 .1000E+01 10 .1000E+01 11 .1000E+01 12 .1000E+01 13 .1000E+01  
14 .1000E+01 15 .1000E+01 16 .0000E+00  
17 .0000E+00 18 .0000E+00 19 .0000E+00 20 .0000E+00 21 .0000E+00  
22 .0000E+00 23 .0000E+00 24 .0000E+00

DAY OF WEEK = SATURDAY

1 .0000E+00 2 .0000E+00 3 .0000E+00 4 .0000E+00 5 .0000E+00  
6 .0000E+00 7 .0000E+00 8 .0000E+00  
9 .0000E+00 10 .0000E+00 11 .0000E+00 12 .0000E+00 13 .0000E+00  
14 .0000E+00 15 .0000E+00 16 .0000E+00  
17 .0000E+00 18 .0000E+00 19 .0000E+00 20 .0000E+00 21 .0000E+00  
22 .0000E+00 23 .0000E+00 24 .0000E+00

DAY OF WEEK = SUNDAY

1 .0000E+00 2 .0000E+00 3 .0000E+00 4 .0000E+00 5 .0000E+00  
6 .0000E+00 7 .0000E+00 8 .0000E+00  
9 .0000E+00 10 .0000E+00 11 .0000E+00 12 .0000E+00 13 .0000E+00  
14 .0000E+00 15 .0000E+00 16 .0000E+00  
17 .0000E+00 18 .0000E+00 19 .0000E+00 20 .0000E+00 21 .0000E+00  
22 .0000E+00 23 .0000E+00 24 .0000E+00

\*\*\* AERMOD - VERSION 21112 \*\*\* C:\Lakes\AERMOD  
View\CADO\_Menifee\CADO\_Menifee\_Construction\CADO\_Men \*\*\* 10/03/22  
\*\*\* AERMET - VERSION 16216 \*\*\*  
\*\*\* 19:20:16

PAGE 389

\*\*\* MODELOPTs: RegDFault CONC ELEV RURAL ADJ\_U\*

\* SOURCE EMISSION RATE SCALARS WHICH VARY DIURNALLY AND BY DAY OF WEEK (HRDOW7) \*

SOURCE ID = L0001474 ; SOURCE TYPE = VOLUME :  
HOUR SCALAR HOUR SCALAR HOUR SCALAR HOUR SCALAR HOUR SCALAR  
HOUR SCALAR HOUR SCALAR HOUR SCALAR  
-----

DAY OF WEEK = MONDAY

1 .0000E+00 2 .0000E+00 3 .0000E+00 4 .0000E+00 5 .0000E+00  
6 .0000E+00 7 .0000E+00 8 .1000E+01  
9 .1000E+01 10 .1000E+01 11 .1000E+01 12 .1000E+01 13 .1000E+01

14 .1000E+01 15 .1000E+01 16 .0000E+00  
17 .0000E+00 18 .0000E+00 19 .0000E+00 20 .0000E+00 21 .0000E+00  
22 .0000E+00 23 .0000E+00 24 .0000E+00

DAY OF WEEK = TUESDAY

1 .0000E+00 2 .0000E+00 3 .0000E+00 4 .0000E+00 5 .0000E+00  
6 .0000E+00 7 .0000E+00 8 .1000E+01  
9 .1000E+01 10 .1000E+01 11 .1000E+01 12 .1000E+01 13 .1000E+01  
14 .1000E+01 15 .1000E+01 16 .0000E+00  
17 .0000E+00 18 .0000E+00 19 .0000E+00 20 .0000E+00 21 .0000E+00  
22 .0000E+00 23 .0000E+00 24 .0000E+00

DAY OF WEEK = WEDNESDY

1 .0000E+00 2 .0000E+00 3 .0000E+00 4 .0000E+00 5 .0000E+00  
6 .0000E+00 7 .0000E+00 8 .1000E+01  
9 .1000E+01 10 .1000E+01 11 .1000E+01 12 .1000E+01 13 .1000E+01  
14 .1000E+01 15 .1000E+01 16 .0000E+00  
17 .0000E+00 18 .0000E+00 19 .0000E+00 20 .0000E+00 21 .0000E+00  
22 .0000E+00 23 .0000E+00 24 .0000E+00

DAY OF WEEK = THURSDAY

1 .0000E+00 2 .0000E+00 3 .0000E+00 4 .0000E+00 5 .0000E+00  
6 .0000E+00 7 .0000E+00 8 .1000E+01  
9 .1000E+01 10 .1000E+01 11 .1000E+01 12 .1000E+01 13 .1000E+01  
14 .1000E+01 15 .1000E+01 16 .0000E+00  
17 .0000E+00 18 .0000E+00 19 .0000E+00 20 .0000E+00 21 .0000E+00  
22 .0000E+00 23 .0000E+00 24 .0000E+00

DAY OF WEEK = FRIDAY

1 .0000E+00 2 .0000E+00 3 .0000E+00 4 .0000E+00 5 .0000E+00  
6 .0000E+00 7 .0000E+00 8 .1000E+01  
9 .1000E+01 10 .1000E+01 11 .1000E+01 12 .1000E+01 13 .1000E+01  
14 .1000E+01 15 .1000E+01 16 .0000E+00  
17 .0000E+00 18 .0000E+00 19 .0000E+00 20 .0000E+00 21 .0000E+00  
22 .0000E+00 23 .0000E+00 24 .0000E+00

DAY OF WEEK = SATURDAY

1 .0000E+00 2 .0000E+00 3 .0000E+00 4 .0000E+00 5 .0000E+00  
6 .0000E+00 7 .0000E+00 8 .0000E+00  
9 .0000E+00 10 .0000E+00 11 .0000E+00 12 .0000E+00 13 .0000E+00  
14 .0000E+00 15 .0000E+00 16 .0000E+00  
17 .0000E+00 18 .0000E+00 19 .0000E+00 20 .0000E+00 21 .0000E+00  
22 .0000E+00 23 .0000E+00 24 .0000E+00

DAY OF WEEK = SUNDAY

1 .0000E+00 2 .0000E+00 3 .0000E+00 4 .0000E+00 5 .0000E+00  
6 .0000E+00 7 .0000E+00 8 .0000E+00  
9 .0000E+00 10 .0000E+00 11 .0000E+00 12 .0000E+00 13 .0000E+00  
14 .0000E+00 15 .0000E+00 16 .0000E+00  
17 .0000E+00 18 .0000E+00 19 .0000E+00 20 .0000E+00 21 .0000E+00  
22 .0000E+00 23 .0000E+00 24 .0000E+00

▲ \*\*\* AERMOD - VERSION 21112 \*\*\* \*\*\* C:\Lakes\AERMOD

View\CADO\_Menifee\CADO\_Menifee\_Construction\CADO\_Men \*\*\* 10/03/22

\*\*\* AERMET - VERSION 16216 \*\*\* \*\*\*

\*\*\* 19:20:16

\*\*\* MODELOPTs: RegDEFAULT CONC ELEV RURAL ADJ\_U\*

\* SOURCE EMISSION RATE SCALARS WHICH VARY DIURNALLY AND BY DAY OF WEEK (HRDOW7) \*

SOURCE ID = L0001475 ; SOURCE TYPE = VOLUME :
HOUR SCALAR HOUR SCALAR HOUR SCALAR HOUR SCALAR HOUR SCALAR
HOUR SCALAR HOUR SCALAR HOUR SCALAR
-----

DAY OF WEEK = MONDAY

1 .0000E+00 2 .0000E+00 3 .0000E+00 4 .0000E+00 5 .0000E+00
6 .0000E+00 7 .0000E+00 8 .1000E+01
9 .1000E+01 10 .1000E+01 11 .1000E+01 12 .1000E+01 13 .1000E+01
14 .1000E+01 15 .1000E+01 16 .0000E+00
17 .0000E+00 18 .0000E+00 19 .0000E+00 20 .0000E+00 21 .0000E+00
22 .0000E+00 23 .0000E+00 24 .0000E+00

DAY OF WEEK = TUESDAY

1 .0000E+00 2 .0000E+00 3 .0000E+00 4 .0000E+00 5 .0000E+00
6 .0000E+00 7 .0000E+00 8 .1000E+01
9 .1000E+01 10 .1000E+01 11 .1000E+01 12 .1000E+01 13 .1000E+01
14 .1000E+01 15 .1000E+01 16 .0000E+00
17 .0000E+00 18 .0000E+00 19 .0000E+00 20 .0000E+00 21 .0000E+00
22 .0000E+00 23 .0000E+00 24 .0000E+00

DAY OF WEEK = WEDNESDY

1 .0000E+00 2 .0000E+00 3 .0000E+00 4 .0000E+00 5 .0000E+00
6 .0000E+00 7 .0000E+00 8 .1000E+01
9 .1000E+01 10 .1000E+01 11 .1000E+01 12 .1000E+01 13 .1000E+01
14 .1000E+01 15 .1000E+01 16 .0000E+00
17 .0000E+00 18 .0000E+00 19 .0000E+00 20 .0000E+00 21 .0000E+00
22 .0000E+00 23 .0000E+00 24 .0000E+00

DAY OF WEEK = THURSDAY

1 .0000E+00 2 .0000E+00 3 .0000E+00 4 .0000E+00 5 .0000E+00
6 .0000E+00 7 .0000E+00 8 .1000E+01
9 .1000E+01 10 .1000E+01 11 .1000E+01 12 .1000E+01 13 .1000E+01
14 .1000E+01 15 .1000E+01 16 .0000E+00
17 .0000E+00 18 .0000E+00 19 .0000E+00 20 .0000E+00 21 .0000E+00
22 .0000E+00 23 .0000E+00 24 .0000E+00

DAY OF WEEK = FRIDAY

1 .0000E+00 2 .0000E+00 3 .0000E+00 4 .0000E+00 5 .0000E+00
6 .0000E+00 7 .0000E+00 8 .1000E+01
9 .1000E+01 10 .1000E+01 11 .1000E+01 12 .1000E+01 13 .1000E+01
14 .1000E+01 15 .1000E+01 16 .0000E+00
17 .0000E+00 18 .0000E+00 19 .0000E+00 20 .0000E+00 21 .0000E+00
22 .0000E+00 23 .0000E+00 24 .0000E+00

DAY OF WEEK = SATURDAY

1 .0000E+00 2 .0000E+00 3 .0000E+00 4 .0000E+00 5 .0000E+00

6 .0000E+00 7 .0000E+00 8 .0000E+00  
9 .0000E+00 10 .0000E+00 11 .0000E+00 12 .0000E+00 13 .0000E+00  
14 .0000E+00 15 .0000E+00 16 .0000E+00  
17 .0000E+00 18 .0000E+00 19 .0000E+00 20 .0000E+00 21 .0000E+00  
22 .0000E+00 23 .0000E+00 24 .0000E+00

DAY OF WEEK = SUNDAY

1 .0000E+00 2 .0000E+00 3 .0000E+00 4 .0000E+00 5 .0000E+00  
6 .0000E+00 7 .0000E+00 8 .0000E+00  
9 .0000E+00 10 .0000E+00 11 .0000E+00 12 .0000E+00 13 .0000E+00  
14 .0000E+00 15 .0000E+00 16 .0000E+00  
17 .0000E+00 18 .0000E+00 19 .0000E+00 20 .0000E+00 21 .0000E+00  
22 .0000E+00 23 .0000E+00 24 .0000E+00

▲ \*\*\* AERMOD - VERSION 21112 \*\*\* \*\*\* C:\Lakes\AERMOD

View\CADO\_Menifee\CADO\_Menifee\_Construction\CADO\_Men \*\*\* 10/03/22

\*\*\* AERMET - VERSION 16216 \*\*\* \*\*\*

\*\*\* 19:20:16

PAGE 391

\*\*\* MODELOPTs: RegDFAULT CONC ELEV RURAL ADJ\_U\*

\* SOURCE EMISSION RATE SCALARS WHICH VARY DIURNALLY AND BY DAY OF WEEK (HRDOW7) \*

SOURCE ID = L0001476 ; SOURCE TYPE = VOLUME :

HRDOW7	SCALAR	HRDOW7	SCALAR	HRDOW7	SCALAR	HRDOW7	SCALAR	HRDOW7	SCALAR
--------	--------	--------	--------	--------	--------	--------	--------	--------	--------

-----  
-----

DAY OF WEEK = MONDAY

1	.0000E+00	2	.0000E+00	3	.0000E+00	4	.0000E+00	5	.0000E+00
6	.0000E+00	7	.0000E+00	8	.1000E+01				
	.1000E+01	10	.1000E+01	11	.1000E+01	12	.1000E+01	13	.1000E+01
14	.1000E+01	15	.1000E+01	16	.0000E+00				
	.0000E+00	18	.0000E+00	19	.0000E+00	20	.0000E+00	21	.0000E+00
22	.0000E+00	23	.0000E+00	24	.0000E+00				

DAY OF WEEK = TUESDAY

1	.0000E+00	2	.0000E+00	3	.0000E+00	4	.0000E+00	5	.0000E+00
6	.0000E+00	7	.0000E+00	8	.1000E+01				
	.1000E+01	10	.1000E+01	11	.1000E+01	12	.1000E+01	13	.1000E+01
14	.1000E+01	15	.1000E+01	16	.0000E+00				
	.0000E+00	18	.0000E+00	19	.0000E+00	20	.0000E+00	21	.0000E+00
22	.0000E+00	23	.0000E+00	24	.0000E+00				

DAY OF WEEK = WEDNESDY

1	.0000E+00	2	.0000E+00	3	.0000E+00	4	.0000E+00	5	.0000E+00
6	.0000E+00	7	.0000E+00	8	.1000E+01				
	.1000E+01	10	.1000E+01	11	.1000E+01	12	.1000E+01	13	.1000E+01
14	.1000E+01	15	.1000E+01	16	.0000E+00				
	.0000E+00	18	.0000E+00	19	.0000E+00	20	.0000E+00	21	.0000E+00
22	.0000E+00	23	.0000E+00	24	.0000E+00				

DAY OF WEEK = THURSDAY

1	.0000E+00	2	.0000E+00	3	.0000E+00	4	.0000E+00	5	.0000E+00	
6	.0000E+00	7	.0000E+00	8	.1000E+01					
	9	.1000E+01	10	.1000E+01	11	.1000E+01	12	.1000E+01	13	.1000E+01
14	.1000E+01	15	.1000E+01	16	.0000E+00					
	17	.0000E+00	18	.0000E+00	19	.0000E+00	20	.0000E+00	21	.0000E+00
22	.0000E+00	23	.0000E+00	24	.0000E+00					

DAY OF WEEK = FRIDAY

1	.0000E+00	2	.0000E+00	3	.0000E+00	4	.0000E+00	5	.0000E+00	
6	.0000E+00	7	.0000E+00	8	.1000E+01					
	9	.1000E+01	10	.1000E+01	11	.1000E+01	12	.1000E+01	13	.1000E+01
14	.1000E+01	15	.1000E+01	16	.0000E+00					
	17	.0000E+00	18	.0000E+00	19	.0000E+00	20	.0000E+00	21	.0000E+00
22	.0000E+00	23	.0000E+00	24	.0000E+00					

DAY OF WEEK = SATURDAY

1	.0000E+00	2	.0000E+00	3	.0000E+00	4	.0000E+00	5	.0000E+00	
6	.0000E+00	7	.0000E+00	8	.0000E+00					
	9	.0000E+00	10	.0000E+00	11	.0000E+00	12	.0000E+00	13	.0000E+00
14	.0000E+00	15	.0000E+00	16	.0000E+00					
	17	.0000E+00	18	.0000E+00	19	.0000E+00	20	.0000E+00	21	.0000E+00
22	.0000E+00	23	.0000E+00	24	.0000E+00					

DAY OF WEEK = SUNDAY

1	.0000E+00	2	.0000E+00	3	.0000E+00	4	.0000E+00	5	.0000E+00	
6	.0000E+00	7	.0000E+00	8	.0000E+00					
	9	.0000E+00	10	.0000E+00	11	.0000E+00	12	.0000E+00	13	.0000E+00
14	.0000E+00	15	.0000E+00	16	.0000E+00					
	17	.0000E+00	18	.0000E+00	19	.0000E+00	20	.0000E+00	21	.0000E+00
22	.0000E+00	23	.0000E+00	24	.0000E+00					

\*\*\* AERMOD - VERSION 21112 \*\*\*      \*\*\* C:\Lakes\AERMOD  
 View\CADO\_Menifee\CADO\_Menifee\_Construction\CADO\_Men \*\*\*      10/03/22  
 \*\*\* AERMET - VERSION 16216 \*\*\*      \*\*\*  
                                  \*\*\*      19:20:16

PAGE 392

\*\*\* MODELOPTs:    RegDFault    CONC    ELEV    RURAL    ADJ\_U\*

\* SOURCE EMISSION RATE SCALARS WHICH VARY DIURNALLY AND BY DAY OF WEEK (HRDOW7) \*

SOURCE ID = L0001477      ; SOURCE TYPE = VOLUME      :  
 HOUR    SCALAR    HOUR    SCALAR    HOUR    SCALAR    HOUR    SCALAR    HOUR    SCALAR  
 HOUR    SCALAR    HOUR    SCALAR    HOUR    SCALAR

DAY OF WEEK = MONDAY

1	.0000E+00	2	.0000E+00	3	.0000E+00	4	.0000E+00	5	.0000E+00	
6	.0000E+00	7	.0000E+00	8	.1000E+01					
	9	.1000E+01	10	.1000E+01	11	.1000E+01	12	.1000E+01	13	.1000E+01
14	.1000E+01	15	.1000E+01	16	.0000E+00					

17 .0000E+00 18 .0000E+00 19 .0000E+00 20 .0000E+00 21 .0000E+00  
22 .0000E+00 23 .0000E+00 24 .0000E+00

DAY OF WEEK = TUESDAY

1 .0000E+00 2 .0000E+00 3 .0000E+00 4 .0000E+00 5 .0000E+00  
6 .0000E+00 7 .0000E+00 8 .1000E+01  
9 .1000E+01 10 .1000E+01 11 .1000E+01 12 .1000E+01 13 .1000E+01  
14 .1000E+01 15 .1000E+01 16 .0000E+00  
17 .0000E+00 18 .0000E+00 19 .0000E+00 20 .0000E+00 21 .0000E+00  
22 .0000E+00 23 .0000E+00 24 .0000E+00

DAY OF WEEK = WEDNESDY

1 .0000E+00 2 .0000E+00 3 .0000E+00 4 .0000E+00 5 .0000E+00  
6 .0000E+00 7 .0000E+00 8 .1000E+01  
9 .1000E+01 10 .1000E+01 11 .1000E+01 12 .1000E+01 13 .1000E+01  
14 .1000E+01 15 .1000E+01 16 .0000E+00  
17 .0000E+00 18 .0000E+00 19 .0000E+00 20 .0000E+00 21 .0000E+00  
22 .0000E+00 23 .0000E+00 24 .0000E+00

DAY OF WEEK = THURSDAY

1 .0000E+00 2 .0000E+00 3 .0000E+00 4 .0000E+00 5 .0000E+00  
6 .0000E+00 7 .0000E+00 8 .1000E+01  
9 .1000E+01 10 .1000E+01 11 .1000E+01 12 .1000E+01 13 .1000E+01  
14 .1000E+01 15 .1000E+01 16 .0000E+00  
17 .0000E+00 18 .0000E+00 19 .0000E+00 20 .0000E+00 21 .0000E+00  
22 .0000E+00 23 .0000E+00 24 .0000E+00

DAY OF WEEK = FRIDAY

1 .0000E+00 2 .0000E+00 3 .0000E+00 4 .0000E+00 5 .0000E+00  
6 .0000E+00 7 .0000E+00 8 .1000E+01  
9 .1000E+01 10 .1000E+01 11 .1000E+01 12 .1000E+01 13 .1000E+01  
14 .1000E+01 15 .1000E+01 16 .0000E+00  
17 .0000E+00 18 .0000E+00 19 .0000E+00 20 .0000E+00 21 .0000E+00  
22 .0000E+00 23 .0000E+00 24 .0000E+00

DAY OF WEEK = SATURDAY

1 .0000E+00 2 .0000E+00 3 .0000E+00 4 .0000E+00 5 .0000E+00  
6 .0000E+00 7 .0000E+00 8 .0000E+00  
9 .0000E+00 10 .0000E+00 11 .0000E+00 12 .0000E+00 13 .0000E+00  
14 .0000E+00 15 .0000E+00 16 .0000E+00  
17 .0000E+00 18 .0000E+00 19 .0000E+00 20 .0000E+00 21 .0000E+00  
22 .0000E+00 23 .0000E+00 24 .0000E+00

DAY OF WEEK = SUNDAY

1 .0000E+00 2 .0000E+00 3 .0000E+00 4 .0000E+00 5 .0000E+00  
6 .0000E+00 7 .0000E+00 8 .0000E+00  
9 .0000E+00 10 .0000E+00 11 .0000E+00 12 .0000E+00 13 .0000E+00  
14 .0000E+00 15 .0000E+00 16 .0000E+00  
17 .0000E+00 18 .0000E+00 19 .0000E+00 20 .0000E+00 21 .0000E+00  
22 .0000E+00 23 .0000E+00 24 .0000E+00

▲ \*\*\* AERMOD - VERSION 21112 \*\*\* \*\*\* C:\Lakes\AERMOD

View\CADO\_Menifee\CADO\_Menifee\_Construction\CADO\_Men \*\*\* 10/03/22

\*\*\* AERMET - VERSION 16216 \*\*\* \*\*\*

\*\*\* 19:20:16



\*\*\* MODELOPTs: RegDFAULT CONC ELEV RURAL ADJ\_U\*

\* SOURCE EMISSION RATE SCALARS WHICH VARY DIURNALLY AND BY DAY OF WEEK (HRDOW7) \*

SOURCE ID = L0001478 ; SOURCE TYPE = VOLUME :  
 HOUR SCALAR HOUR SCALAR HOUR SCALAR HOUR SCALAR HOUR SCALAR  
 HOUR SCALAR HOUR SCALAR HOUR SCALAR  
 -----

DAY OF WEEK = MONDAY

1 .0000E+00 2 .0000E+00 3 .0000E+00 4 .0000E+00 5 .0000E+00  
 6 .0000E+00 7 .0000E+00 8 .1000E+01  
 9 .1000E+01 10 .1000E+01 11 .1000E+01 12 .1000E+01 13 .1000E+01  
 14 .1000E+01 15 .1000E+01 16 .0000E+00  
 17 .0000E+00 18 .0000E+00 19 .0000E+00 20 .0000E+00 21 .0000E+00  
 22 .0000E+00 23 .0000E+00 24 .0000E+00

DAY OF WEEK = TUESDAY

1 .0000E+00 2 .0000E+00 3 .0000E+00 4 .0000E+00 5 .0000E+00  
 6 .0000E+00 7 .0000E+00 8 .1000E+01  
 9 .1000E+01 10 .1000E+01 11 .1000E+01 12 .1000E+01 13 .1000E+01  
 14 .1000E+01 15 .1000E+01 16 .0000E+00  
 17 .0000E+00 18 .0000E+00 19 .0000E+00 20 .0000E+00 21 .0000E+00  
 22 .0000E+00 23 .0000E+00 24 .0000E+00

DAY OF WEEK = WEDNESDY

1 .0000E+00 2 .0000E+00 3 .0000E+00 4 .0000E+00 5 .0000E+00  
 6 .0000E+00 7 .0000E+00 8 .1000E+01  
 9 .1000E+01 10 .1000E+01 11 .1000E+01 12 .1000E+01 13 .1000E+01  
 14 .1000E+01 15 .1000E+01 16 .0000E+00  
 17 .0000E+00 18 .0000E+00 19 .0000E+00 20 .0000E+00 21 .0000E+00  
 22 .0000E+00 23 .0000E+00 24 .0000E+00

DAY OF WEEK = THURSDAY

1 .0000E+00 2 .0000E+00 3 .0000E+00 4 .0000E+00 5 .0000E+00  
 6 .0000E+00 7 .0000E+00 8 .1000E+01  
 9 .1000E+01 10 .1000E+01 11 .1000E+01 12 .1000E+01 13 .1000E+01  
 14 .1000E+01 15 .1000E+01 16 .0000E+00  
 17 .0000E+00 18 .0000E+00 19 .0000E+00 20 .0000E+00 21 .0000E+00  
 22 .0000E+00 23 .0000E+00 24 .0000E+00

DAY OF WEEK = FRIDAY

1 .0000E+00 2 .0000E+00 3 .0000E+00 4 .0000E+00 5 .0000E+00  
 6 .0000E+00 7 .0000E+00 8 .1000E+01  
 9 .1000E+01 10 .1000E+01 11 .1000E+01 12 .1000E+01 13 .1000E+01  
 14 .1000E+01 15 .1000E+01 16 .0000E+00  
 17 .0000E+00 18 .0000E+00 19 .0000E+00 20 .0000E+00 21 .0000E+00  
 22 .0000E+00 23 .0000E+00 24 .0000E+00

DAY OF WEEK = SATURDAY

1 .0000E+00 2 .0000E+00 3 .0000E+00 4 .0000E+00 5 .0000E+00  
 6 .0000E+00 7 .0000E+00 8 .0000E+00

9 .0000E+00 10 .0000E+00 11 .0000E+00 12 .0000E+00 13 .0000E+00  
 14 .0000E+00 15 .0000E+00 16 .0000E+00  
 17 .0000E+00 18 .0000E+00 19 .0000E+00 20 .0000E+00 21 .0000E+00  
 22 .0000E+00 23 .0000E+00 24 .0000E+00

DAY OF WEEK = SUNDAY

1 .0000E+00 2 .0000E+00 3 .0000E+00 4 .0000E+00 5 .0000E+00  
 6 .0000E+00 7 .0000E+00 8 .0000E+00  
 9 .0000E+00 10 .0000E+00 11 .0000E+00 12 .0000E+00 13 .0000E+00  
 14 .0000E+00 15 .0000E+00 16 .0000E+00  
 17 .0000E+00 18 .0000E+00 19 .0000E+00 20 .0000E+00 21 .0000E+00  
 22 .0000E+00 23 .0000E+00 24 .0000E+00

▲ \*\*\* AERMOD - VERSION 21112 \*\*\* \*\*\* C:\Lakes\AERMOD  
 View\CADO\_Menifee\CADO\_Menifee\_Construction\CADO\_Men \*\*\* 10/03/22  
 \*\*\* AERMET - VERSION 16216 \*\*\* \*\*\*  
 \*\*\* 19:20:16

PAGE 394

\*\*\* MODELOPTs: RegDFAULT CONC ELEV RURAL ADJ\_U\*

\* SOURCE EMISSION RATE SCALARS WHICH VARY DIURNALLY AND BY DAY OF WEEK (HRDOW7) \*

SOURCE ID = L0001479 ; SOURCE TYPE = VOLUME :  
 HOUR SCALAR HOUR SCALAR HOUR SCALAR HOUR SCALAR HOUR SCALAR  
 HOUR SCALAR HOUR SCALAR HOUR SCALAR

-----  
 -----

DAY OF WEEK = MONDAY

1 .0000E+00 2 .0000E+00 3 .0000E+00 4 .0000E+00 5 .0000E+00  
 6 .0000E+00 7 .0000E+00 8 .1000E+01  
 9 .1000E+01 10 .1000E+01 11 .1000E+01 12 .1000E+01 13 .1000E+01  
 14 .1000E+01 15 .1000E+01 16 .0000E+00  
 17 .0000E+00 18 .0000E+00 19 .0000E+00 20 .0000E+00 21 .0000E+00  
 22 .0000E+00 23 .0000E+00 24 .0000E+00

DAY OF WEEK = TUESDAY

1 .0000E+00 2 .0000E+00 3 .0000E+00 4 .0000E+00 5 .0000E+00  
 6 .0000E+00 7 .0000E+00 8 .1000E+01  
 9 .1000E+01 10 .1000E+01 11 .1000E+01 12 .1000E+01 13 .1000E+01  
 14 .1000E+01 15 .1000E+01 16 .0000E+00  
 17 .0000E+00 18 .0000E+00 19 .0000E+00 20 .0000E+00 21 .0000E+00  
 22 .0000E+00 23 .0000E+00 24 .0000E+00

DAY OF WEEK = WEDNESDY

1 .0000E+00 2 .0000E+00 3 .0000E+00 4 .0000E+00 5 .0000E+00  
 6 .0000E+00 7 .0000E+00 8 .1000E+01  
 9 .1000E+01 10 .1000E+01 11 .1000E+01 12 .1000E+01 13 .1000E+01  
 14 .1000E+01 15 .1000E+01 16 .0000E+00  
 17 .0000E+00 18 .0000E+00 19 .0000E+00 20 .0000E+00 21 .0000E+00  
 22 .0000E+00 23 .0000E+00 24 .0000E+00

DAY OF WEEK = THURSDAY

1	.0000E+00	2	.0000E+00	3	.0000E+00	4	.0000E+00	5	.0000E+00	
6	.0000E+00	7	.0000E+00	8	.1000E+01					
	9	.1000E+01	10	.1000E+01	11	.1000E+01	12	.1000E+01	13	.1000E+01
14	.1000E+01	15	.1000E+01	16	.0000E+00					
	17	.0000E+00	18	.0000E+00	19	.0000E+00	20	.0000E+00	21	.0000E+00
22	.0000E+00	23	.0000E+00	24	.0000E+00					

DAY OF WEEK = FRIDAY

1	.0000E+00	2	.0000E+00	3	.0000E+00	4	.0000E+00	5	.0000E+00	
6	.0000E+00	7	.0000E+00	8	.1000E+01					
	9	.1000E+01	10	.1000E+01	11	.1000E+01	12	.1000E+01	13	.1000E+01
14	.1000E+01	15	.1000E+01	16	.0000E+00					
	17	.0000E+00	18	.0000E+00	19	.0000E+00	20	.0000E+00	21	.0000E+00
22	.0000E+00	23	.0000E+00	24	.0000E+00					

DAY OF WEEK = SATURDAY

1	.0000E+00	2	.0000E+00	3	.0000E+00	4	.0000E+00	5	.0000E+00	
6	.0000E+00	7	.0000E+00	8	.0000E+00					
	9	.0000E+00	10	.0000E+00	11	.0000E+00	12	.0000E+00	13	.0000E+00
14	.0000E+00	15	.0000E+00	16	.0000E+00					
	17	.0000E+00	18	.0000E+00	19	.0000E+00	20	.0000E+00	21	.0000E+00
22	.0000E+00	23	.0000E+00	24	.0000E+00					

DAY OF WEEK = SUNDAY

1	.0000E+00	2	.0000E+00	3	.0000E+00	4	.0000E+00	5	.0000E+00	
6	.0000E+00	7	.0000E+00	8	.0000E+00					
	9	.0000E+00	10	.0000E+00	11	.0000E+00	12	.0000E+00	13	.0000E+00
14	.0000E+00	15	.0000E+00	16	.0000E+00					
	17	.0000E+00	18	.0000E+00	19	.0000E+00	20	.0000E+00	21	.0000E+00
22	.0000E+00	23	.0000E+00	24	.0000E+00					

\*\*\* AERMOD - VERSION 21112 \*\*\*      \*\*\* C:\Lakes\AERMOD  
 View\CADO\_Menifee\CADO\_Menifee\_Construction\CADO\_Men \*\*\*      10/03/22  
 \*\*\* AERMET - VERSION 16216 \*\*\*      \*\*\*  
                                  \*\*\*      19:20:16

PAGE 395

\*\*\* MODELOPTs:    RegDFault    CONC    ELEV    RURAL    ADJ\_U\*

\* SOURCE EMISSION RATE SCALARS WHICH VARY DIURNALLY AND BY DAY OF WEEK (HRDOW7) \*

SOURCE ID = L0001480      ; SOURCE TYPE = VOLUME      :

HOUR	SCALAR	HOUR	SCALAR	HOUR	SCALAR	HOUR	SCALAR	HOUR	SCALAR
HOUR	SCALAR	HOUR	SCALAR	HOUR	SCALAR				

DAY OF WEEK = MONDAY

1	.0000E+00	2	.0000E+00	3	.0000E+00	4	.0000E+00	5	.0000E+00	
6	.0000E+00	7	.0000E+00	8	.1000E+01					
	9	.1000E+01	10	.1000E+01	11	.1000E+01	12	.1000E+01	13	.1000E+01
14	.1000E+01	15	.1000E+01	16	.0000E+00					
	17	.0000E+00	18	.0000E+00	19	.0000E+00	20	.0000E+00	21	.0000E+00

22 .0000E+00 23 .0000E+00 24 .0000E+00

DAY OF WEEK = TUESDAY

1 .0000E+00 2 .0000E+00 3 .0000E+00 4 .0000E+00 5 .0000E+00  
6 .0000E+00 7 .0000E+00 8 .1000E+01  
9 .1000E+01 10 .1000E+01 11 .1000E+01 12 .1000E+01 13 .1000E+01  
14 .1000E+01 15 .1000E+01 16 .0000E+00  
17 .0000E+00 18 .0000E+00 19 .0000E+00 20 .0000E+00 21 .0000E+00  
22 .0000E+00 23 .0000E+00 24 .0000E+00

DAY OF WEEK = WEDNESDY

1 .0000E+00 2 .0000E+00 3 .0000E+00 4 .0000E+00 5 .0000E+00  
6 .0000E+00 7 .0000E+00 8 .1000E+01  
9 .1000E+01 10 .1000E+01 11 .1000E+01 12 .1000E+01 13 .1000E+01  
14 .1000E+01 15 .1000E+01 16 .0000E+00  
17 .0000E+00 18 .0000E+00 19 .0000E+00 20 .0000E+00 21 .0000E+00  
22 .0000E+00 23 .0000E+00 24 .0000E+00

DAY OF WEEK = THURSDAY

1 .0000E+00 2 .0000E+00 3 .0000E+00 4 .0000E+00 5 .0000E+00  
6 .0000E+00 7 .0000E+00 8 .1000E+01  
9 .1000E+01 10 .1000E+01 11 .1000E+01 12 .1000E+01 13 .1000E+01  
14 .1000E+01 15 .1000E+01 16 .0000E+00  
17 .0000E+00 18 .0000E+00 19 .0000E+00 20 .0000E+00 21 .0000E+00  
22 .0000E+00 23 .0000E+00 24 .0000E+00

DAY OF WEEK = FRIDAY

1 .0000E+00 2 .0000E+00 3 .0000E+00 4 .0000E+00 5 .0000E+00  
6 .0000E+00 7 .0000E+00 8 .1000E+01  
9 .1000E+01 10 .1000E+01 11 .1000E+01 12 .1000E+01 13 .1000E+01  
14 .1000E+01 15 .1000E+01 16 .0000E+00  
17 .0000E+00 18 .0000E+00 19 .0000E+00 20 .0000E+00 21 .0000E+00  
22 .0000E+00 23 .0000E+00 24 .0000E+00

DAY OF WEEK = SATURDAY

1 .0000E+00 2 .0000E+00 3 .0000E+00 4 .0000E+00 5 .0000E+00  
6 .0000E+00 7 .0000E+00 8 .0000E+00  
9 .0000E+00 10 .0000E+00 11 .0000E+00 12 .0000E+00 13 .0000E+00  
14 .0000E+00 15 .0000E+00 16 .0000E+00  
17 .0000E+00 18 .0000E+00 19 .0000E+00 20 .0000E+00 21 .0000E+00  
22 .0000E+00 23 .0000E+00 24 .0000E+00

DAY OF WEEK = SUNDAY

1 .0000E+00 2 .0000E+00 3 .0000E+00 4 .0000E+00 5 .0000E+00  
6 .0000E+00 7 .0000E+00 8 .0000E+00  
9 .0000E+00 10 .0000E+00 11 .0000E+00 12 .0000E+00 13 .0000E+00  
14 .0000E+00 15 .0000E+00 16 .0000E+00  
17 .0000E+00 18 .0000E+00 19 .0000E+00 20 .0000E+00 21 .0000E+00  
22 .0000E+00 23 .0000E+00 24 .0000E+00

▲ \*\*\* AERMOD - VERSION 21112 \*\*\* \*\*\* C:\Lakes\AERMOD

View\CADO\_Menifee\CADO\_Menifee\_Construction\CADO\_Men \*\*\* 10/03/22

\*\*\* AERMET - VERSION 16216 \*\*\* \*\*\*

\*\*\* 19:20:16

\*\*\* MODELOPTs: RegDFAULT CONC ELEV RURAL ADJ\_U\*

\* SOURCE EMISSION RATE SCALARS WHICH VARY DIURNALLY AND BY DAY OF WEEK (HRDOW7) \*

SOURCE ID = L0001481 ; SOURCE TYPE = VOLUME :  
HOUR SCALAR HOUR SCALAR HOUR SCALAR HOUR SCALAR HOUR SCALAR  
HOUR SCALAR HOUR SCALAR HOUR SCALAR

-----  
-----  
DAY OF WEEK = MONDAY  
1 .0000E+00 2 .0000E+00 3 .0000E+00 4 .0000E+00 5 .0000E+00  
6 .0000E+00 7 .0000E+00 8 .1000E+01  
9 .1000E+01 10 .1000E+01 11 .1000E+01 12 .1000E+01 13 .1000E+01  
14 .1000E+01 15 .1000E+01 16 .0000E+00  
17 .0000E+00 18 .0000E+00 19 .0000E+00 20 .0000E+00 21 .0000E+00  
22 .0000E+00 23 .0000E+00 24 .0000E+00

DAY OF WEEK = TUESDAY  
1 .0000E+00 2 .0000E+00 3 .0000E+00 4 .0000E+00 5 .0000E+00  
6 .0000E+00 7 .0000E+00 8 .1000E+01  
9 .1000E+01 10 .1000E+01 11 .1000E+01 12 .1000E+01 13 .1000E+01  
14 .1000E+01 15 .1000E+01 16 .0000E+00  
17 .0000E+00 18 .0000E+00 19 .0000E+00 20 .0000E+00 21 .0000E+00  
22 .0000E+00 23 .0000E+00 24 .0000E+00

DAY OF WEEK = WEDNESDY  
1 .0000E+00 2 .0000E+00 3 .0000E+00 4 .0000E+00 5 .0000E+00  
6 .0000E+00 7 .0000E+00 8 .1000E+01  
9 .1000E+01 10 .1000E+01 11 .1000E+01 12 .1000E+01 13 .1000E+01  
14 .1000E+01 15 .1000E+01 16 .0000E+00  
17 .0000E+00 18 .0000E+00 19 .0000E+00 20 .0000E+00 21 .0000E+00  
22 .0000E+00 23 .0000E+00 24 .0000E+00

DAY OF WEEK = THURSDAY  
1 .0000E+00 2 .0000E+00 3 .0000E+00 4 .0000E+00 5 .0000E+00  
6 .0000E+00 7 .0000E+00 8 .1000E+01  
9 .1000E+01 10 .1000E+01 11 .1000E+01 12 .1000E+01 13 .1000E+01  
14 .1000E+01 15 .1000E+01 16 .0000E+00  
17 .0000E+00 18 .0000E+00 19 .0000E+00 20 .0000E+00 21 .0000E+00  
22 .0000E+00 23 .0000E+00 24 .0000E+00

DAY OF WEEK = FRIDAY  
1 .0000E+00 2 .0000E+00 3 .0000E+00 4 .0000E+00 5 .0000E+00  
6 .0000E+00 7 .0000E+00 8 .1000E+01  
9 .1000E+01 10 .1000E+01 11 .1000E+01 12 .1000E+01 13 .1000E+01  
14 .1000E+01 15 .1000E+01 16 .0000E+00  
17 .0000E+00 18 .0000E+00 19 .0000E+00 20 .0000E+00 21 .0000E+00  
22 .0000E+00 23 .0000E+00 24 .0000E+00

DAY OF WEEK = SATURDAY  
1 .0000E+00 2 .0000E+00 3 .0000E+00 4 .0000E+00 5 .0000E+00  
6 .0000E+00 7 .0000E+00 8 .0000E+00  
9 .0000E+00 10 .0000E+00 11 .0000E+00 12 .0000E+00 13 .0000E+00

14 .0000E+00 15 .0000E+00 16 .0000E+00  
17 .0000E+00 18 .0000E+00 19 .0000E+00 20 .0000E+00 21 .0000E+00  
22 .0000E+00 23 .0000E+00 24 .0000E+00

DAY OF WEEK = SUNDAY

1 .0000E+00 2 .0000E+00 3 .0000E+00 4 .0000E+00 5 .0000E+00  
6 .0000E+00 7 .0000E+00 8 .0000E+00  
9 .0000E+00 10 .0000E+00 11 .0000E+00 12 .0000E+00 13 .0000E+00  
14 .0000E+00 15 .0000E+00 16 .0000E+00  
17 .0000E+00 18 .0000E+00 19 .0000E+00 20 .0000E+00 21 .0000E+00  
22 .0000E+00 23 .0000E+00 24 .0000E+00

\*\*\* AERMOD - VERSION 21112 \*\*\* \*\*\* C:\Lakes\AERMOD

View\CADO\_Menifee\CADO\_Menifee\_Construction\CADO\_Men \*\*\* 10/03/22

\*\*\* AERMET - VERSION 16216 \*\*\* \*\*\*

\*\*\* 19:20:16

PAGE 397

\*\*\* MODELOPTs: RegDFAULT CONC ELEV RURAL ADJ\_U\*

\* SOURCE EMISSION RATE SCALARS WHICH VARY DIURNALLY AND BY DAY OF WEEK (HRDOW7) \*

SOURCE ID = L0001482 ; SOURCE TYPE = VOLUME :

HOUR	SCALAR	HOUR	SCALAR	HOUR	SCALAR	HOUR	SCALAR	HOUR	SCALAR
------	--------	------	--------	------	--------	------	--------	------	--------

-----

DAY OF WEEK = MONDAY

1	.0000E+00	2	.0000E+00	3	.0000E+00	4	.0000E+00	5	.0000E+00
6	.0000E+00	7	.0000E+00	8	.1000E+01				
9	.1000E+01	10	.1000E+01	11	.1000E+01	12	.1000E+01	13	.1000E+01
14	.1000E+01	15	.1000E+01	16	.0000E+00				
17	.0000E+00	18	.0000E+00	19	.0000E+00	20	.0000E+00	21	.0000E+00
22	.0000E+00	23	.0000E+00	24	.0000E+00				

DAY OF WEEK = TUESDAY

1	.0000E+00	2	.0000E+00	3	.0000E+00	4	.0000E+00	5	.0000E+00
6	.0000E+00	7	.0000E+00	8	.1000E+01				
9	.1000E+01	10	.1000E+01	11	.1000E+01	12	.1000E+01	13	.1000E+01
14	.1000E+01	15	.1000E+01	16	.0000E+00				
17	.0000E+00	18	.0000E+00	19	.0000E+00	20	.0000E+00	21	.0000E+00
22	.0000E+00	23	.0000E+00	24	.0000E+00				

DAY OF WEEK = WEDNESDY

1	.0000E+00	2	.0000E+00	3	.0000E+00	4	.0000E+00	5	.0000E+00
6	.0000E+00	7	.0000E+00	8	.1000E+01				
9	.1000E+01	10	.1000E+01	11	.1000E+01	12	.1000E+01	13	.1000E+01
14	.1000E+01	15	.1000E+01	16	.0000E+00				
17	.0000E+00	18	.0000E+00	19	.0000E+00	20	.0000E+00	21	.0000E+00
22	.0000E+00	23	.0000E+00	24	.0000E+00				

DAY OF WEEK = THURSDAY

1	.0000E+00	2	.0000E+00	3	.0000E+00	4	.0000E+00	5	.0000E+00
---	-----------	---	-----------	---	-----------	---	-----------	---	-----------

6 .0000E+00 7 .0000E+00 8 .1000E+01  
 9 .1000E+01 10 .1000E+01 11 .1000E+01 12 .1000E+01 13 .1000E+01  
 14 .1000E+01 15 .1000E+01 16 .0000E+00  
 17 .0000E+00 18 .0000E+00 19 .0000E+00 20 .0000E+00 21 .0000E+00  
 22 .0000E+00 23 .0000E+00 24 .0000E+00

DAY OF WEEK = FRIDAY

1 .0000E+00 2 .0000E+00 3 .0000E+00 4 .0000E+00 5 .0000E+00  
 6 .0000E+00 7 .0000E+00 8 .1000E+01  
 9 .1000E+01 10 .1000E+01 11 .1000E+01 12 .1000E+01 13 .1000E+01  
 14 .1000E+01 15 .1000E+01 16 .0000E+00  
 17 .0000E+00 18 .0000E+00 19 .0000E+00 20 .0000E+00 21 .0000E+00  
 22 .0000E+00 23 .0000E+00 24 .0000E+00

DAY OF WEEK = SATURDAY

1 .0000E+00 2 .0000E+00 3 .0000E+00 4 .0000E+00 5 .0000E+00  
 6 .0000E+00 7 .0000E+00 8 .0000E+00  
 9 .0000E+00 10 .0000E+00 11 .0000E+00 12 .0000E+00 13 .0000E+00  
 14 .0000E+00 15 .0000E+00 16 .0000E+00  
 17 .0000E+00 18 .0000E+00 19 .0000E+00 20 .0000E+00 21 .0000E+00  
 22 .0000E+00 23 .0000E+00 24 .0000E+00

DAY OF WEEK = SUNDAY

1 .0000E+00 2 .0000E+00 3 .0000E+00 4 .0000E+00 5 .0000E+00  
 6 .0000E+00 7 .0000E+00 8 .0000E+00  
 9 .0000E+00 10 .0000E+00 11 .0000E+00 12 .0000E+00 13 .0000E+00  
 14 .0000E+00 15 .0000E+00 16 .0000E+00  
 17 .0000E+00 18 .0000E+00 19 .0000E+00 20 .0000E+00 21 .0000E+00  
 22 .0000E+00 23 .0000E+00 24 .0000E+00

▲ \*\*\* AERMOD - VERSION 21112 \*\*\* C:\Lakes\AERMOD  
 View\CADO\_Menifee\CADO\_Menifee\_Construction\CADO\_Men \*\*\* 10/03/22  
 \*\*\* AERMET - VERSION 16216 \*\*\*  
 \*\*\* 19:20:16

PAGE 398

\*\*\* MODELOPTs: RegDFAULT CONC ELEV RURAL ADJ\_U\*

\* SOURCE EMISSION RATE SCALARS WHICH VARY DIURNALLY AND BY DAY OF WEEK (HRDOW7) \*

SOURCE ID = L0001483 ; SOURCE TYPE = VOLUME :  
 HOUR SCALAR HOUR SCALAR HOUR SCALAR HOUR SCALAR HOUR SCALAR  
 HOUR SCALAR HOUR SCALAR HOUR SCALAR

DAY OF WEEK = MONDAY

1 .0000E+00 2 .0000E+00 3 .0000E+00 4 .0000E+00 5 .0000E+00  
 6 .0000E+00 7 .0000E+00 8 .1000E+01  
 9 .1000E+01 10 .1000E+01 11 .1000E+01 12 .1000E+01 13 .1000E+01  
 14 .1000E+01 15 .1000E+01 16 .0000E+00  
 17 .0000E+00 18 .0000E+00 19 .0000E+00 20 .0000E+00 21 .0000E+00  
 22 .0000E+00 23 .0000E+00 24 .0000E+00

DAY OF WEEK = TUESDAY

1	.0000E+00	2	.0000E+00	3	.0000E+00	4	.0000E+00	5	.0000E+00	
6	.0000E+00	7	.0000E+00	8	.1000E+01					
	9	.1000E+01	10	.1000E+01	11	.1000E+01	12	.1000E+01	13	.1000E+01
14	.1000E+01	15	.1000E+01	16	.0000E+00					
	17	.0000E+00	18	.0000E+00	19	.0000E+00	20	.0000E+00	21	.0000E+00
22	.0000E+00	23	.0000E+00	24	.0000E+00					

DAY OF WEEK = WEDNESDY

1	.0000E+00	2	.0000E+00	3	.0000E+00	4	.0000E+00	5	.0000E+00	
6	.0000E+00	7	.0000E+00	8	.1000E+01					
	9	.1000E+01	10	.1000E+01	11	.1000E+01	12	.1000E+01	13	.1000E+01
14	.1000E+01	15	.1000E+01	16	.0000E+00					
	17	.0000E+00	18	.0000E+00	19	.0000E+00	20	.0000E+00	21	.0000E+00
22	.0000E+00	23	.0000E+00	24	.0000E+00					

DAY OF WEEK = THURSDAY

1	.0000E+00	2	.0000E+00	3	.0000E+00	4	.0000E+00	5	.0000E+00	
6	.0000E+00	7	.0000E+00	8	.1000E+01					
	9	.1000E+01	10	.1000E+01	11	.1000E+01	12	.1000E+01	13	.1000E+01
14	.1000E+01	15	.1000E+01	16	.0000E+00					
	17	.0000E+00	18	.0000E+00	19	.0000E+00	20	.0000E+00	21	.0000E+00
22	.0000E+00	23	.0000E+00	24	.0000E+00					

DAY OF WEEK = FRIDAY

1	.0000E+00	2	.0000E+00	3	.0000E+00	4	.0000E+00	5	.0000E+00	
6	.0000E+00	7	.0000E+00	8	.1000E+01					
	9	.1000E+01	10	.1000E+01	11	.1000E+01	12	.1000E+01	13	.1000E+01
14	.1000E+01	15	.1000E+01	16	.0000E+00					
	17	.0000E+00	18	.0000E+00	19	.0000E+00	20	.0000E+00	21	.0000E+00
22	.0000E+00	23	.0000E+00	24	.0000E+00					

DAY OF WEEK = SATURDAY

1	.0000E+00	2	.0000E+00	3	.0000E+00	4	.0000E+00	5	.0000E+00	
6	.0000E+00	7	.0000E+00	8	.0000E+00					
	9	.0000E+00	10	.0000E+00	11	.0000E+00	12	.0000E+00	13	.0000E+00
14	.0000E+00	15	.0000E+00	16	.0000E+00					
	17	.0000E+00	18	.0000E+00	19	.0000E+00	20	.0000E+00	21	.0000E+00
22	.0000E+00	23	.0000E+00	24	.0000E+00					

DAY OF WEEK = SUNDAY

1	.0000E+00	2	.0000E+00	3	.0000E+00	4	.0000E+00	5	.0000E+00	
6	.0000E+00	7	.0000E+00	8	.0000E+00					
	9	.0000E+00	10	.0000E+00	11	.0000E+00	12	.0000E+00	13	.0000E+00
14	.0000E+00	15	.0000E+00	16	.0000E+00					
	17	.0000E+00	18	.0000E+00	19	.0000E+00	20	.0000E+00	21	.0000E+00
22	.0000E+00	23	.0000E+00	24	.0000E+00					

▲ \*\*\* AERMOD - VERSION 21112 \*\*\* C:\Lakes\AERMOD  
View\CADO\_Menifee\CADO\_Menifee\_Construction\CADO\_Men \*\*\* 10/03/22  
\*\*\* AERMET - VERSION 16216 \*\*\*  
\*\*\* 19:20:16



\* SOURCE EMISSION RATE SCALARS WHICH VARY DIURNALLY AND BY DAY OF WEEK (HRDOW7) \*

SOURCE ID = L0001484 ; SOURCE TYPE = VOLUME :									
HOUR	SCALAR	HOUR	SCALAR	HOUR	SCALAR	HOUR	SCALAR	HOUR	SCALAR
-----									
DAY OF WEEK = MONDAY									
1	.0000E+00	2	.0000E+00	3	.0000E+00	4	.0000E+00	5	.0000E+00
6	.0000E+00	7	.0000E+00	8	.1000E+01				
	.1000E+01	10	.1000E+01	11	.1000E+01	12	.1000E+01	13	.1000E+01
14	.1000E+01	15	.1000E+01	16	.0000E+00				
	.0000E+00	18	.0000E+00	19	.0000E+00	20	.0000E+00	21	.0000E+00
22	.0000E+00	23	.0000E+00	24	.0000E+00				
DAY OF WEEK = TUESDAY									
1	.0000E+00	2	.0000E+00	3	.0000E+00	4	.0000E+00	5	.0000E+00
6	.0000E+00	7	.0000E+00	8	.1000E+01				
	.1000E+01	10	.1000E+01	11	.1000E+01	12	.1000E+01	13	.1000E+01
14	.1000E+01	15	.1000E+01	16	.0000E+00				
	.0000E+00	18	.0000E+00	19	.0000E+00	20	.0000E+00	21	.0000E+00
22	.0000E+00	23	.0000E+00	24	.0000E+00				
DAY OF WEEK = WEDNESDY									
1	.0000E+00	2	.0000E+00	3	.0000E+00	4	.0000E+00	5	.0000E+00
6	.0000E+00	7	.0000E+00	8	.1000E+01				
	.1000E+01	10	.1000E+01	11	.1000E+01	12	.1000E+01	13	.1000E+01
14	.1000E+01	15	.1000E+01	16	.0000E+00				
	.0000E+00	18	.0000E+00	19	.0000E+00	20	.0000E+00	21	.0000E+00
22	.0000E+00	23	.0000E+00	24	.0000E+00				
DAY OF WEEK = THURSDAY									
1	.0000E+00	2	.0000E+00	3	.0000E+00	4	.0000E+00	5	.0000E+00
6	.0000E+00	7	.0000E+00	8	.1000E+01				
	.1000E+01	10	.1000E+01	11	.1000E+01	12	.1000E+01	13	.1000E+01
14	.1000E+01	15	.1000E+01	16	.0000E+00				
	.0000E+00	18	.0000E+00	19	.0000E+00	20	.0000E+00	21	.0000E+00
22	.0000E+00	23	.0000E+00	24	.0000E+00				
DAY OF WEEK = FRIDAY									
1	.0000E+00	2	.0000E+00	3	.0000E+00	4	.0000E+00	5	.0000E+00
6	.0000E+00	7	.0000E+00	8	.1000E+01				
	.1000E+01	10	.1000E+01	11	.1000E+01	12	.1000E+01	13	.1000E+01
14	.1000E+01	15	.1000E+01	16	.0000E+00				
	.0000E+00	18	.0000E+00	19	.0000E+00	20	.0000E+00	21	.0000E+00
22	.0000E+00	23	.0000E+00	24	.0000E+00				
DAY OF WEEK = SATURDAY									
1	.0000E+00	2	.0000E+00	3	.0000E+00	4	.0000E+00	5	.0000E+00
6	.0000E+00	7	.0000E+00	8	.0000E+00				
	.0000E+00	10	.0000E+00	11	.0000E+00	12	.0000E+00	13	.0000E+00
14	.0000E+00	15	.0000E+00	16	.0000E+00				

17 .0000E+00 18 .0000E+00 19 .0000E+00 20 .0000E+00 21 .0000E+00  
22 .0000E+00 23 .0000E+00 24 .0000E+00

DAY OF WEEK = SUNDAY

1 .0000E+00 2 .0000E+00 3 .0000E+00 4 .0000E+00 5 .0000E+00  
6 .0000E+00 7 .0000E+00 8 .0000E+00  
9 .0000E+00 10 .0000E+00 11 .0000E+00 12 .0000E+00 13 .0000E+00  
14 .0000E+00 15 .0000E+00 16 .0000E+00  
17 .0000E+00 18 .0000E+00 19 .0000E+00 20 .0000E+00 21 .0000E+00  
22 .0000E+00 23 .0000E+00 24 .0000E+00

▲ \*\*\* AERMOD - VERSION 21112 \*\*\* \*\*\* C:\Lakes\AERMOD  
View\CADO\_Menifee\CADO\_Menifee\_Construction\CADO\_Men \*\*\* 10/03/22  
\*\*\* AERMET - VERSION 16216 \*\*\* \*\*\*  
\*\*\* 19:20:16

PAGE 400

\*\*\* MODELOPTs: RegDFAULT CONC ELEV RURAL ADJ\_U\*

\* SOURCE EMISSION RATE SCALARS WHICH VARY DIURNALLY AND BY DAY OF WEEK (HRDOW7) \*

SOURCE ID = L0001485 ; SOURCE TYPE = VOLUME :  
HOUR SCALAR HOUR SCALAR HOUR SCALAR HOUR SCALAR HOUR SCALAR  
HOUR SCALAR HOUR SCALAR HOUR SCALAR

-----  
-----

DAY OF WEEK = MONDAY

1 .0000E+00 2 .0000E+00 3 .0000E+00 4 .0000E+00 5 .0000E+00  
6 .0000E+00 7 .0000E+00 8 .1000E+01  
9 .1000E+01 10 .1000E+01 11 .1000E+01 12 .1000E+01 13 .1000E+01  
14 .1000E+01 15 .1000E+01 16 .0000E+00  
17 .0000E+00 18 .0000E+00 19 .0000E+00 20 .0000E+00 21 .0000E+00  
22 .0000E+00 23 .0000E+00 24 .0000E+00

DAY OF WEEK = TUESDAY

1 .0000E+00 2 .0000E+00 3 .0000E+00 4 .0000E+00 5 .0000E+00  
6 .0000E+00 7 .0000E+00 8 .1000E+01  
9 .1000E+01 10 .1000E+01 11 .1000E+01 12 .1000E+01 13 .1000E+01  
14 .1000E+01 15 .1000E+01 16 .0000E+00  
17 .0000E+00 18 .0000E+00 19 .0000E+00 20 .0000E+00 21 .0000E+00  
22 .0000E+00 23 .0000E+00 24 .0000E+00

DAY OF WEEK = WEDNESDY

1 .0000E+00 2 .0000E+00 3 .0000E+00 4 .0000E+00 5 .0000E+00  
6 .0000E+00 7 .0000E+00 8 .1000E+01  
9 .1000E+01 10 .1000E+01 11 .1000E+01 12 .1000E+01 13 .1000E+01  
14 .1000E+01 15 .1000E+01 16 .0000E+00  
17 .0000E+00 18 .0000E+00 19 .0000E+00 20 .0000E+00 21 .0000E+00  
22 .0000E+00 23 .0000E+00 24 .0000E+00

DAY OF WEEK = THURSDAY

1 .0000E+00 2 .0000E+00 3 .0000E+00 4 .0000E+00 5 .0000E+00  
6 .0000E+00 7 .0000E+00 8 .1000E+01

9 .1000E+01 10 .1000E+01 11 .1000E+01 12 .1000E+01 13 .1000E+01  
 14 .1000E+01 15 .1000E+01 16 .0000E+00  
 17 .0000E+00 18 .0000E+00 19 .0000E+00 20 .0000E+00 21 .0000E+00  
 22 .0000E+00 23 .0000E+00 24 .0000E+00

DAY OF WEEK = FRIDAY

1 .0000E+00 2 .0000E+00 3 .0000E+00 4 .0000E+00 5 .0000E+00  
 6 .0000E+00 7 .0000E+00 8 .1000E+01  
 9 .1000E+01 10 .1000E+01 11 .1000E+01 12 .1000E+01 13 .1000E+01  
 14 .1000E+01 15 .1000E+01 16 .0000E+00  
 17 .0000E+00 18 .0000E+00 19 .0000E+00 20 .0000E+00 21 .0000E+00  
 22 .0000E+00 23 .0000E+00 24 .0000E+00

DAY OF WEEK = SATURDAY

1 .0000E+00 2 .0000E+00 3 .0000E+00 4 .0000E+00 5 .0000E+00  
 6 .0000E+00 7 .0000E+00 8 .0000E+00  
 9 .0000E+00 10 .0000E+00 11 .0000E+00 12 .0000E+00 13 .0000E+00  
 14 .0000E+00 15 .0000E+00 16 .0000E+00  
 17 .0000E+00 18 .0000E+00 19 .0000E+00 20 .0000E+00 21 .0000E+00  
 22 .0000E+00 23 .0000E+00 24 .0000E+00

DAY OF WEEK = SUNDAY

1 .0000E+00 2 .0000E+00 3 .0000E+00 4 .0000E+00 5 .0000E+00  
 6 .0000E+00 7 .0000E+00 8 .0000E+00  
 9 .0000E+00 10 .0000E+00 11 .0000E+00 12 .0000E+00 13 .0000E+00  
 14 .0000E+00 15 .0000E+00 16 .0000E+00  
 17 .0000E+00 18 .0000E+00 19 .0000E+00 20 .0000E+00 21 .0000E+00  
 22 .0000E+00 23 .0000E+00 24 .0000E+00

\*\*\* AERMOD - VERSION 21112 \*\*\* \*\*\* C:\Lakes\AERMOD  
 View\CADO\_Menifee\CADO\_Menifee\_Construction\CADO\_Men \*\*\* 10/03/22  
 \*\*\* AERMET - VERSION 16216 \*\*\* \*\*\*  
 \*\*\* 19:20:16

PAGE 401

\*\*\* MODELOPTs: RegDFAULT CONC ELEV RURAL ADJ\_U\*

\* SOURCE EMISSION RATE SCALARS WHICH VARY DIURNALLY AND BY DAY OF WEEK (HRDOW7) \*

SOURCE ID = L0001486 ; SOURCE TYPE = VOLUME :  
 HOUR SCALAR HOUR SCALAR HOUR SCALAR HOUR SCALAR HOUR SCALAR  
 HOUR SCALAR HOUR SCALAR HOUR SCALAR

-----

DAY OF WEEK = MONDAY

1 .0000E+00 2 .0000E+00 3 .0000E+00 4 .0000E+00 5 .0000E+00  
 6 .0000E+00 7 .0000E+00 8 .1000E+01  
 9 .1000E+01 10 .1000E+01 11 .1000E+01 12 .1000E+01 13 .1000E+01  
 14 .1000E+01 15 .1000E+01 16 .0000E+00  
 17 .0000E+00 18 .0000E+00 19 .0000E+00 20 .0000E+00 21 .0000E+00  
 22 .0000E+00 23 .0000E+00 24 .0000E+00

DAY OF WEEK = TUESDAY

1	.0000E+00	2	.0000E+00	3	.0000E+00	4	.0000E+00	5	.0000E+00	
6	.0000E+00	7	.0000E+00	8	.1000E+01					
	9	.1000E+01	10	.1000E+01	11	.1000E+01	12	.1000E+01	13	.1000E+01
14	.1000E+01	15	.1000E+01	16	.0000E+00					
	17	.0000E+00	18	.0000E+00	19	.0000E+00	20	.0000E+00	21	.0000E+00
22	.0000E+00	23	.0000E+00	24	.0000E+00					

DAY OF WEEK = WEDNESDY

1	.0000E+00	2	.0000E+00	3	.0000E+00	4	.0000E+00	5	.0000E+00	
6	.0000E+00	7	.0000E+00	8	.1000E+01					
	9	.1000E+01	10	.1000E+01	11	.1000E+01	12	.1000E+01	13	.1000E+01
14	.1000E+01	15	.1000E+01	16	.0000E+00					
	17	.0000E+00	18	.0000E+00	19	.0000E+00	20	.0000E+00	21	.0000E+00
22	.0000E+00	23	.0000E+00	24	.0000E+00					

DAY OF WEEK = THURSDAY

1	.0000E+00	2	.0000E+00	3	.0000E+00	4	.0000E+00	5	.0000E+00	
6	.0000E+00	7	.0000E+00	8	.1000E+01					
	9	.1000E+01	10	.1000E+01	11	.1000E+01	12	.1000E+01	13	.1000E+01
14	.1000E+01	15	.1000E+01	16	.0000E+00					
	17	.0000E+00	18	.0000E+00	19	.0000E+00	20	.0000E+00	21	.0000E+00
22	.0000E+00	23	.0000E+00	24	.0000E+00					

DAY OF WEEK = FRIDAY

1	.0000E+00	2	.0000E+00	3	.0000E+00	4	.0000E+00	5	.0000E+00	
6	.0000E+00	7	.0000E+00	8	.1000E+01					
	9	.1000E+01	10	.1000E+01	11	.1000E+01	12	.1000E+01	13	.1000E+01
14	.1000E+01	15	.1000E+01	16	.0000E+00					
	17	.0000E+00	18	.0000E+00	19	.0000E+00	20	.0000E+00	21	.0000E+00
22	.0000E+00	23	.0000E+00	24	.0000E+00					

DAY OF WEEK = SATURDAY

1	.0000E+00	2	.0000E+00	3	.0000E+00	4	.0000E+00	5	.0000E+00	
6	.0000E+00	7	.0000E+00	8	.0000E+00					
	9	.0000E+00	10	.0000E+00	11	.0000E+00	12	.0000E+00	13	.0000E+00
14	.0000E+00	15	.0000E+00	16	.0000E+00					
	17	.0000E+00	18	.0000E+00	19	.0000E+00	20	.0000E+00	21	.0000E+00
22	.0000E+00	23	.0000E+00	24	.0000E+00					

DAY OF WEEK = SUNDAY

1	.0000E+00	2	.0000E+00	3	.0000E+00	4	.0000E+00	5	.0000E+00	
6	.0000E+00	7	.0000E+00	8	.0000E+00					
	9	.0000E+00	10	.0000E+00	11	.0000E+00	12	.0000E+00	13	.0000E+00
14	.0000E+00	15	.0000E+00	16	.0000E+00					
	17	.0000E+00	18	.0000E+00	19	.0000E+00	20	.0000E+00	21	.0000E+00
22	.0000E+00	23	.0000E+00	24	.0000E+00					

▲ \*\*\* AERMOD - VERSION 21112 \*\*\*      \*\*\* C:\Lakes\AERMOD  
 View\CADO\_Menifee\CADO\_Menifee\_Construction\CADO\_Men \*\*\*      10/03/22  
 \*\*\* AERMET - VERSION 16216 \*\*\*      \*\*\*  
                                  \*\*\*      19:20:16

\* SOURCE EMISSION RATE SCALARS WHICH VARY DIURNALLY AND BY DAY OF WEEK (HRDOW7) \*

SOURCE ID = L0001487 ; SOURCE TYPE = VOLUME :									
HOUR	SCALAR	HOUR	SCALAR	HOUR	SCALAR	HOUR	SCALAR	HOUR	SCALAR
-----									
DAY OF WEEK = MONDAY									
1	.0000E+00	2	.0000E+00	3	.0000E+00	4	.0000E+00	5	.0000E+00
6	.0000E+00	7	.0000E+00	8	.1000E+01				
9	.1000E+01	10	.1000E+01	11	.1000E+01	12	.1000E+01	13	.1000E+01
14	.1000E+01	15	.1000E+01	16	.0000E+00				
17	.0000E+00	18	.0000E+00	19	.0000E+00	20	.0000E+00	21	.0000E+00
22	.0000E+00	23	.0000E+00	24	.0000E+00				
DAY OF WEEK = TUESDAY									
1	.0000E+00	2	.0000E+00	3	.0000E+00	4	.0000E+00	5	.0000E+00
6	.0000E+00	7	.0000E+00	8	.1000E+01				
9	.1000E+01	10	.1000E+01	11	.1000E+01	12	.1000E+01	13	.1000E+01
14	.1000E+01	15	.1000E+01	16	.0000E+00				
17	.0000E+00	18	.0000E+00	19	.0000E+00	20	.0000E+00	21	.0000E+00
22	.0000E+00	23	.0000E+00	24	.0000E+00				
DAY OF WEEK = WEDNESDY									
1	.0000E+00	2	.0000E+00	3	.0000E+00	4	.0000E+00	5	.0000E+00
6	.0000E+00	7	.0000E+00	8	.1000E+01				
9	.1000E+01	10	.1000E+01	11	.1000E+01	12	.1000E+01	13	.1000E+01
14	.1000E+01	15	.1000E+01	16	.0000E+00				
17	.0000E+00	18	.0000E+00	19	.0000E+00	20	.0000E+00	21	.0000E+00
22	.0000E+00	23	.0000E+00	24	.0000E+00				
DAY OF WEEK = THURSDAY									
1	.0000E+00	2	.0000E+00	3	.0000E+00	4	.0000E+00	5	.0000E+00
6	.0000E+00	7	.0000E+00	8	.1000E+01				
9	.1000E+01	10	.1000E+01	11	.1000E+01	12	.1000E+01	13	.1000E+01
14	.1000E+01	15	.1000E+01	16	.0000E+00				
17	.0000E+00	18	.0000E+00	19	.0000E+00	20	.0000E+00	21	.0000E+00
22	.0000E+00	23	.0000E+00	24	.0000E+00				
DAY OF WEEK = FRIDAY									
1	.0000E+00	2	.0000E+00	3	.0000E+00	4	.0000E+00	5	.0000E+00
6	.0000E+00	7	.0000E+00	8	.1000E+01				
9	.1000E+01	10	.1000E+01	11	.1000E+01	12	.1000E+01	13	.1000E+01
14	.1000E+01	15	.1000E+01	16	.0000E+00				
17	.0000E+00	18	.0000E+00	19	.0000E+00	20	.0000E+00	21	.0000E+00
22	.0000E+00	23	.0000E+00	24	.0000E+00				
DAY OF WEEK = SATURDAY									
1	.0000E+00	2	.0000E+00	3	.0000E+00	4	.0000E+00	5	.0000E+00
6	.0000E+00	7	.0000E+00	8	.0000E+00				
9	.0000E+00	10	.0000E+00	11	.0000E+00	12	.0000E+00	13	.0000E+00
14	.0000E+00	15	.0000E+00	16	.0000E+00				
17	.0000E+00	18	.0000E+00	19	.0000E+00	20	.0000E+00	21	.0000E+00

22 .0000E+00 23 .0000E+00 24 .0000E+00  
 DAY OF WEEK = SUNDAY  
 1 .0000E+00 2 .0000E+00 3 .0000E+00 4 .0000E+00 5 .0000E+00  
 6 .0000E+00 7 .0000E+00 8 .0000E+00  
 9 .0000E+00 10 .0000E+00 11 .0000E+00 12 .0000E+00 13 .0000E+00  
 14 .0000E+00 15 .0000E+00 16 .0000E+00  
 17 .0000E+00 18 .0000E+00 19 .0000E+00 20 .0000E+00 21 .0000E+00  
 22 .0000E+00 23 .0000E+00 24 .0000E+00  
 \*\*\* AERMOD - VERSION 21112 \*\*\* C:\Lakes\AERMOD  
 View\CADO\_Menifee\CADO\_Menifee\_Construction\CADO\_Men \*\*\* 10/03/22  
 \*\*\* AERMET - VERSION 16216 \*\*\*  
 \*\*\* 19:20:16

PAGE 403

\*\*\* MODELOPTs: RegDFAULT CONC ELEV RURAL ADJ\_U\*

\* SOURCE EMISSION RATE SCALARS WHICH VARY DIURNALLY AND BY DAY OF WEEK (HRDOW7) \*

SOURCE ID= L0001488 ; SOURCE TYPE = VOLUME :  
 HOUR SCALAR HOUR SCALAR HOUR SCALAR HOUR SCALAR HOUR SCALAR  
 HOUR SCALAR HOUR SCALAR HOUR SCALAR  
 -----

DAY OF WEEK = MONDAY  
 1 .0000E+00 2 .0000E+00 3 .0000E+00 4 .0000E+00 5 .0000E+00  
 6 .0000E+00 7 .0000E+00 8 .1000E+01  
 9 .1000E+01 10 .1000E+01 11 .1000E+01 12 .1000E+01 13 .1000E+01  
 14 .1000E+01 15 .1000E+01 16 .0000E+00  
 17 .0000E+00 18 .0000E+00 19 .0000E+00 20 .0000E+00 21 .0000E+00  
 22 .0000E+00 23 .0000E+00 24 .0000E+00

DAY OF WEEK = TUESDAY  
 1 .0000E+00 2 .0000E+00 3 .0000E+00 4 .0000E+00 5 .0000E+00  
 6 .0000E+00 7 .0000E+00 8 .1000E+01  
 9 .1000E+01 10 .1000E+01 11 .1000E+01 12 .1000E+01 13 .1000E+01  
 14 .1000E+01 15 .1000E+01 16 .0000E+00  
 17 .0000E+00 18 .0000E+00 19 .0000E+00 20 .0000E+00 21 .0000E+00  
 22 .0000E+00 23 .0000E+00 24 .0000E+00

DAY OF WEEK = WEDNESDY  
 1 .0000E+00 2 .0000E+00 3 .0000E+00 4 .0000E+00 5 .0000E+00  
 6 .0000E+00 7 .0000E+00 8 .1000E+01  
 9 .1000E+01 10 .1000E+01 11 .1000E+01 12 .1000E+01 13 .1000E+01  
 14 .1000E+01 15 .1000E+01 16 .0000E+00  
 17 .0000E+00 18 .0000E+00 19 .0000E+00 20 .0000E+00 21 .0000E+00  
 22 .0000E+00 23 .0000E+00 24 .0000E+00

DAY OF WEEK = THURSDAY  
 1 .0000E+00 2 .0000E+00 3 .0000E+00 4 .0000E+00 5 .0000E+00  
 6 .0000E+00 7 .0000E+00 8 .1000E+01  
 9 .1000E+01 10 .1000E+01 11 .1000E+01 12 .1000E+01 13 .1000E+01

14 .1000E+01 15 .1000E+01 16 .0000E+00  
17 .0000E+00 18 .0000E+00 19 .0000E+00 20 .0000E+00 21 .0000E+00  
22 .0000E+00 23 .0000E+00 24 .0000E+00

DAY OF WEEK = FRIDAY

1 .0000E+00 2 .0000E+00 3 .0000E+00 4 .0000E+00 5 .0000E+00  
6 .0000E+00 7 .0000E+00 8 .1000E+01  
9 .1000E+01 10 .1000E+01 11 .1000E+01 12 .1000E+01 13 .1000E+01  
14 .1000E+01 15 .1000E+01 16 .0000E+00  
17 .0000E+00 18 .0000E+00 19 .0000E+00 20 .0000E+00 21 .0000E+00  
22 .0000E+00 23 .0000E+00 24 .0000E+00

DAY OF WEEK = SATURDAY

1 .0000E+00 2 .0000E+00 3 .0000E+00 4 .0000E+00 5 .0000E+00  
6 .0000E+00 7 .0000E+00 8 .0000E+00  
9 .0000E+00 10 .0000E+00 11 .0000E+00 12 .0000E+00 13 .0000E+00  
14 .0000E+00 15 .0000E+00 16 .0000E+00  
17 .0000E+00 18 .0000E+00 19 .0000E+00 20 .0000E+00 21 .0000E+00  
22 .0000E+00 23 .0000E+00 24 .0000E+00

DAY OF WEEK = SUNDAY

1 .0000E+00 2 .0000E+00 3 .0000E+00 4 .0000E+00 5 .0000E+00  
6 .0000E+00 7 .0000E+00 8 .0000E+00  
9 .0000E+00 10 .0000E+00 11 .0000E+00 12 .0000E+00 13 .0000E+00  
14 .0000E+00 15 .0000E+00 16 .0000E+00  
17 .0000E+00 18 .0000E+00 19 .0000E+00 20 .0000E+00 21 .0000E+00  
22 .0000E+00 23 .0000E+00 24 .0000E+00

▲ \*\*\* AERMOD - VERSION 21112 \*\*\* \*\*\* C:\Lakes\AERMOD  
View\CADO\_Menifee\CADO\_Menifee\_Construction\CADO\_Men \*\*\* 10/03/22  
\*\*\* AERMET - VERSION 16216 \*\*\* \*\*\*  
\*\*\* 19:20:16

PAGE 404

\*\*\* MODELOPTs: RegDFAULT CONC ELEV RURAL ADJ\_U\*

\* SOURCE EMISSION RATE SCALARS WHICH VARY DIURNALLY AND BY DAY OF WEEK (HRDOW7) \*

SOURCE ID = L0001489 ; SOURCE TYPE = VOLUME :  
HOUR SCALAR HOUR SCALAR HOUR SCALAR HOUR SCALAR HOUR SCALAR  
HOUR SCALAR HOUR SCALAR HOUR SCALAR

-----  
-----

DAY OF WEEK = MONDAY

1 .0000E+00 2 .0000E+00 3 .0000E+00 4 .0000E+00 5 .0000E+00  
6 .0000E+00 7 .0000E+00 8 .1000E+01  
9 .1000E+01 10 .1000E+01 11 .1000E+01 12 .1000E+01 13 .1000E+01  
14 .1000E+01 15 .1000E+01 16 .0000E+00  
17 .0000E+00 18 .0000E+00 19 .0000E+00 20 .0000E+00 21 .0000E+00  
22 .0000E+00 23 .0000E+00 24 .0000E+00

DAY OF WEEK = TUESDAY

1 .0000E+00 2 .0000E+00 3 .0000E+00 4 .0000E+00 5 .0000E+00

6 .0000E+00 7 .0000E+00 8 .1000E+01  
9 .1000E+01 10 .1000E+01 11 .1000E+01 12 .1000E+01 13 .1000E+01  
14 .1000E+01 15 .1000E+01 16 .0000E+00  
17 .0000E+00 18 .0000E+00 19 .0000E+00 20 .0000E+00 21 .0000E+00  
22 .0000E+00 23 .0000E+00 24 .0000E+00

DAY OF WEEK = WEDNESDY

1 .0000E+00 2 .0000E+00 3 .0000E+00 4 .0000E+00 5 .0000E+00  
6 .0000E+00 7 .0000E+00 8 .1000E+01  
9 .1000E+01 10 .1000E+01 11 .1000E+01 12 .1000E+01 13 .1000E+01  
14 .1000E+01 15 .1000E+01 16 .0000E+00  
17 .0000E+00 18 .0000E+00 19 .0000E+00 20 .0000E+00 21 .0000E+00  
22 .0000E+00 23 .0000E+00 24 .0000E+00

DAY OF WEEK = THURSDAY

1 .0000E+00 2 .0000E+00 3 .0000E+00 4 .0000E+00 5 .0000E+00  
6 .0000E+00 7 .0000E+00 8 .1000E+01  
9 .1000E+01 10 .1000E+01 11 .1000E+01 12 .1000E+01 13 .1000E+01  
14 .1000E+01 15 .1000E+01 16 .0000E+00  
17 .0000E+00 18 .0000E+00 19 .0000E+00 20 .0000E+00 21 .0000E+00  
22 .0000E+00 23 .0000E+00 24 .0000E+00

DAY OF WEEK = FRIDAY

1 .0000E+00 2 .0000E+00 3 .0000E+00 4 .0000E+00 5 .0000E+00  
6 .0000E+00 7 .0000E+00 8 .1000E+01  
9 .1000E+01 10 .1000E+01 11 .1000E+01 12 .1000E+01 13 .1000E+01  
14 .1000E+01 15 .1000E+01 16 .0000E+00  
17 .0000E+00 18 .0000E+00 19 .0000E+00 20 .0000E+00 21 .0000E+00  
22 .0000E+00 23 .0000E+00 24 .0000E+00

DAY OF WEEK = SATURDAY

1 .0000E+00 2 .0000E+00 3 .0000E+00 4 .0000E+00 5 .0000E+00  
6 .0000E+00 7 .0000E+00 8 .0000E+00  
9 .0000E+00 10 .0000E+00 11 .0000E+00 12 .0000E+00 13 .0000E+00  
14 .0000E+00 15 .0000E+00 16 .0000E+00  
17 .0000E+00 18 .0000E+00 19 .0000E+00 20 .0000E+00 21 .0000E+00  
22 .0000E+00 23 .0000E+00 24 .0000E+00

DAY OF WEEK = SUNDAY

1 .0000E+00 2 .0000E+00 3 .0000E+00 4 .0000E+00 5 .0000E+00  
6 .0000E+00 7 .0000E+00 8 .0000E+00  
9 .0000E+00 10 .0000E+00 11 .0000E+00 12 .0000E+00 13 .0000E+00  
14 .0000E+00 15 .0000E+00 16 .0000E+00  
17 .0000E+00 18 .0000E+00 19 .0000E+00 20 .0000E+00 21 .0000E+00  
22 .0000E+00 23 .0000E+00 24 .0000E+00

▲ \*\*\* AERMOD - VERSION 21112 \*\*\* \*\*\* C:\Lakes\AERMOD

View\CADO\_Menifee\CADO\_Menifee\_Construction\CADO\_Men \*\*\* 10/03/22

\*\*\* AERMET - VERSION 16216 \*\*\* \*\*\*

\*\*\* 19:20:16

PAGE 405

\*\*\* MODELOPTs: RegDFault CONC ELEV RURAL ADJ\_U\*

\* SOURCE EMISSION RATE SCALARS WHICH VARY DIURNALLY AND BY DAY OF



WEEK (HRDOW7) \*

SOURCE ID = L0001490 ; SOURCE TYPE = VOLUME :

HOUR	SCALAR	HOUR	SCALAR	HOUR	SCALAR	HOUR	SCALAR	HOUR	SCALAR
------	--------	------	--------	------	--------	------	--------	------	--------

-----

DAY OF WEEK = MONDAY

1	.0000E+00	2	.0000E+00	3	.0000E+00	4	.0000E+00	5	.0000E+00	
6	.0000E+00	7	.0000E+00	8	.1000E+01					
	9	.1000E+01	10	.1000E+01	11	.1000E+01	12	.1000E+01	13	.1000E+01
14	.1000E+01	15	.1000E+01	16	.0000E+00					
	17	.0000E+00	18	.0000E+00	19	.0000E+00	20	.0000E+00	21	.0000E+00
22	.0000E+00	23	.0000E+00	24	.0000E+00					

DAY OF WEEK = TUESDAY

1	.0000E+00	2	.0000E+00	3	.0000E+00	4	.0000E+00	5	.0000E+00	
6	.0000E+00	7	.0000E+00	8	.1000E+01					
	9	.1000E+01	10	.1000E+01	11	.1000E+01	12	.1000E+01	13	.1000E+01
14	.1000E+01	15	.1000E+01	16	.0000E+00					
	17	.0000E+00	18	.0000E+00	19	.0000E+00	20	.0000E+00	21	.0000E+00
22	.0000E+00	23	.0000E+00	24	.0000E+00					

DAY OF WEEK = WEDNESDY

1	.0000E+00	2	.0000E+00	3	.0000E+00	4	.0000E+00	5	.0000E+00	
6	.0000E+00	7	.0000E+00	8	.1000E+01					
	9	.1000E+01	10	.1000E+01	11	.1000E+01	12	.1000E+01	13	.1000E+01
14	.1000E+01	15	.1000E+01	16	.0000E+00					
	17	.0000E+00	18	.0000E+00	19	.0000E+00	20	.0000E+00	21	.0000E+00
22	.0000E+00	23	.0000E+00	24	.0000E+00					

DAY OF WEEK = THURSDAY

1	.0000E+00	2	.0000E+00	3	.0000E+00	4	.0000E+00	5	.0000E+00	
6	.0000E+00	7	.0000E+00	8	.1000E+01					
	9	.1000E+01	10	.1000E+01	11	.1000E+01	12	.1000E+01	13	.1000E+01
14	.1000E+01	15	.1000E+01	16	.0000E+00					
	17	.0000E+00	18	.0000E+00	19	.0000E+00	20	.0000E+00	21	.0000E+00
22	.0000E+00	23	.0000E+00	24	.0000E+00					

DAY OF WEEK = FRIDAY

1	.0000E+00	2	.0000E+00	3	.0000E+00	4	.0000E+00	5	.0000E+00	
6	.0000E+00	7	.0000E+00	8	.1000E+01					
	9	.1000E+01	10	.1000E+01	11	.1000E+01	12	.1000E+01	13	.1000E+01
14	.1000E+01	15	.1000E+01	16	.0000E+00					
	17	.0000E+00	18	.0000E+00	19	.0000E+00	20	.0000E+00	21	.0000E+00
22	.0000E+00	23	.0000E+00	24	.0000E+00					

DAY OF WEEK = SATURDAY

1	.0000E+00	2	.0000E+00	3	.0000E+00	4	.0000E+00	5	.0000E+00	
6	.0000E+00	7	.0000E+00	8	.0000E+00					
	9	.0000E+00	10	.0000E+00	11	.0000E+00	12	.0000E+00	13	.0000E+00
14	.0000E+00	15	.0000E+00	16	.0000E+00					
	17	.0000E+00	18	.0000E+00	19	.0000E+00	20	.0000E+00	21	.0000E+00
22	.0000E+00	23	.0000E+00	24	.0000E+00					

DAY OF WEEK = SUNDAY

1	.0000E+00	2	.0000E+00	3	.0000E+00	4	.0000E+00	5	.0000E+00	
6	.0000E+00	7	.0000E+00	8	.0000E+00					
	9	.0000E+00	10	.0000E+00	11	.0000E+00	12	.0000E+00	13	.0000E+00
14	.0000E+00	15	.0000E+00	16	.0000E+00					
	17	.0000E+00	18	.0000E+00	19	.0000E+00	20	.0000E+00	21	.0000E+00
22	.0000E+00	23	.0000E+00	24	.0000E+00					

\*\*\* AERMOD - VERSION 21112 \*\*\*      \*\*\* C:\Lakes\AERMOD  
 View\CADO\_Menifee\CADO\_Menifee\_Construction\CADO\_Men \*\*\*      10/03/22  
 \*\*\* AERMET - VERSION 16216 \*\*\*      \*\*\*  
                                  \*\*\*      19:20:16

PAGE 406

\*\*\* MODELOPTs:    RegDFault    CONC    ELEV    RURAL    ADJ\_U\*

\* SOURCE EMISSION RATE SCALARS WHICH VARY DIURNALLY AND BY DAY OF WEEK (HRDOW7) \*

SOURCE ID = L0001491      ; SOURCE TYPE = VOLUME      :

HOUR	SCALAR	HOUR	SCALAR	HOUR	SCALAR	HOUR	SCALAR	HOUR	SCALAR
HOUR	SCALAR	HOUR	SCALAR	HOUR	SCALAR				

-----

DAY OF WEEK = MONDAY

1	.0000E+00	2	.0000E+00	3	.0000E+00	4	.0000E+00	5	.0000E+00	
6	.0000E+00	7	.0000E+00	8	.1000E+01					
	9	.1000E+01	10	.1000E+01	11	.1000E+01	12	.1000E+01	13	.1000E+01
14	.1000E+01	15	.1000E+01	16	.0000E+00					
	17	.0000E+00	18	.0000E+00	19	.0000E+00	20	.0000E+00	21	.0000E+00
22	.0000E+00	23	.0000E+00	24	.0000E+00					

DAY OF WEEK = TUESDAY

1	.0000E+00	2	.0000E+00	3	.0000E+00	4	.0000E+00	5	.0000E+00	
6	.0000E+00	7	.0000E+00	8	.1000E+01					
	9	.1000E+01	10	.1000E+01	11	.1000E+01	12	.1000E+01	13	.1000E+01
14	.1000E+01	15	.1000E+01	16	.0000E+00					
	17	.0000E+00	18	.0000E+00	19	.0000E+00	20	.0000E+00	21	.0000E+00
22	.0000E+00	23	.0000E+00	24	.0000E+00					

DAY OF WEEK = WEDNESDY

1	.0000E+00	2	.0000E+00	3	.0000E+00	4	.0000E+00	5	.0000E+00	
6	.0000E+00	7	.0000E+00	8	.1000E+01					
	9	.1000E+01	10	.1000E+01	11	.1000E+01	12	.1000E+01	13	.1000E+01
14	.1000E+01	15	.1000E+01	16	.0000E+00					
	17	.0000E+00	18	.0000E+00	19	.0000E+00	20	.0000E+00	21	.0000E+00
22	.0000E+00	23	.0000E+00	24	.0000E+00					

DAY OF WEEK = THURSDAY

1	.0000E+00	2	.0000E+00	3	.0000E+00	4	.0000E+00	5	.0000E+00	
6	.0000E+00	7	.0000E+00	8	.1000E+01					
	9	.1000E+01	10	.1000E+01	11	.1000E+01	12	.1000E+01	13	.1000E+01
14	.1000E+01	15	.1000E+01	16	.0000E+00					

17 .0000E+00 18 .0000E+00 19 .0000E+00 20 .0000E+00 21 .0000E+00  
22 .0000E+00 23 .0000E+00 24 .0000E+00

DAY OF WEEK = FRIDAY

1 .0000E+00 2 .0000E+00 3 .0000E+00 4 .0000E+00 5 .0000E+00  
6 .0000E+00 7 .0000E+00 8 .1000E+01  
9 .1000E+01 10 .1000E+01 11 .1000E+01 12 .1000E+01 13 .1000E+01  
14 .1000E+01 15 .1000E+01 16 .0000E+00  
17 .0000E+00 18 .0000E+00 19 .0000E+00 20 .0000E+00 21 .0000E+00  
22 .0000E+00 23 .0000E+00 24 .0000E+00

DAY OF WEEK = SATURDAY

1 .0000E+00 2 .0000E+00 3 .0000E+00 4 .0000E+00 5 .0000E+00  
6 .0000E+00 7 .0000E+00 8 .0000E+00  
9 .0000E+00 10 .0000E+00 11 .0000E+00 12 .0000E+00 13 .0000E+00  
14 .0000E+00 15 .0000E+00 16 .0000E+00  
17 .0000E+00 18 .0000E+00 19 .0000E+00 20 .0000E+00 21 .0000E+00  
22 .0000E+00 23 .0000E+00 24 .0000E+00

DAY OF WEEK = SUNDAY

1 .0000E+00 2 .0000E+00 3 .0000E+00 4 .0000E+00 5 .0000E+00  
6 .0000E+00 7 .0000E+00 8 .0000E+00  
9 .0000E+00 10 .0000E+00 11 .0000E+00 12 .0000E+00 13 .0000E+00  
14 .0000E+00 15 .0000E+00 16 .0000E+00  
17 .0000E+00 18 .0000E+00 19 .0000E+00 20 .0000E+00 21 .0000E+00  
22 .0000E+00 23 .0000E+00 24 .0000E+00

▲ \*\*\* AERMOD - VERSION 21112 \*\*\* \*\*\* C:\Lakes\AERMOD  
View\CADO\_Menifee\CADO\_Menifee\_Construction\CADO\_Men \*\*\* 10/03/22  
\*\*\* AERMET - VERSION 16216 \*\*\* \*\*\*  
\*\*\* 19:20:16

PAGE 407

\*\*\* MODELOPTs: RegDFault CONC ELEV RURAL ADJ\_U\*

\* SOURCE EMISSION RATE SCALARS WHICH VARY DIURNALLY AND BY DAY OF WEEK (HRDOW7) \*

SOURCE ID = L0001492 ; SOURCE TYPE = VOLUME :  
HOUR SCALAR HOUR SCALAR HOUR SCALAR HOUR SCALAR HOUR SCALAR  
HOUR SCALAR HOUR SCALAR HOUR SCALAR

DAY OF WEEK = MONDAY

1 .0000E+00 2 .0000E+00 3 .0000E+00 4 .0000E+00 5 .0000E+00  
6 .0000E+00 7 .0000E+00 8 .1000E+01  
9 .1000E+01 10 .1000E+01 11 .1000E+01 12 .1000E+01 13 .1000E+01  
14 .1000E+01 15 .1000E+01 16 .0000E+00  
17 .0000E+00 18 .0000E+00 19 .0000E+00 20 .0000E+00 21 .0000E+00  
22 .0000E+00 23 .0000E+00 24 .0000E+00

DAY OF WEEK = TUESDAY

1 .0000E+00 2 .0000E+00 3 .0000E+00 4 .0000E+00 5 .0000E+00  
6 .0000E+00 7 .0000E+00 8 .1000E+01

9 .1000E+01 10 .1000E+01 11 .1000E+01 12 .1000E+01 13 .1000E+01  
14 .1000E+01 15 .1000E+01 16 .0000E+00  
17 .0000E+00 18 .0000E+00 19 .0000E+00 20 .0000E+00 21 .0000E+00  
22 .0000E+00 23 .0000E+00 24 .0000E+00

DAY OF WEEK = WEDNESDY

1 .0000E+00 2 .0000E+00 3 .0000E+00 4 .0000E+00 5 .0000E+00  
6 .0000E+00 7 .0000E+00 8 .1000E+01  
9 .1000E+01 10 .1000E+01 11 .1000E+01 12 .1000E+01 13 .1000E+01  
14 .1000E+01 15 .1000E+01 16 .0000E+00  
17 .0000E+00 18 .0000E+00 19 .0000E+00 20 .0000E+00 21 .0000E+00  
22 .0000E+00 23 .0000E+00 24 .0000E+00

DAY OF WEEK = THURSDAY

1 .0000E+00 2 .0000E+00 3 .0000E+00 4 .0000E+00 5 .0000E+00  
6 .0000E+00 7 .0000E+00 8 .1000E+01  
9 .1000E+01 10 .1000E+01 11 .1000E+01 12 .1000E+01 13 .1000E+01  
14 .1000E+01 15 .1000E+01 16 .0000E+00  
17 .0000E+00 18 .0000E+00 19 .0000E+00 20 .0000E+00 21 .0000E+00  
22 .0000E+00 23 .0000E+00 24 .0000E+00

DAY OF WEEK = FRIDAY

1 .0000E+00 2 .0000E+00 3 .0000E+00 4 .0000E+00 5 .0000E+00  
6 .0000E+00 7 .0000E+00 8 .1000E+01  
9 .1000E+01 10 .1000E+01 11 .1000E+01 12 .1000E+01 13 .1000E+01  
14 .1000E+01 15 .1000E+01 16 .0000E+00  
17 .0000E+00 18 .0000E+00 19 .0000E+00 20 .0000E+00 21 .0000E+00  
22 .0000E+00 23 .0000E+00 24 .0000E+00

DAY OF WEEK = SATURDAY

1 .0000E+00 2 .0000E+00 3 .0000E+00 4 .0000E+00 5 .0000E+00  
6 .0000E+00 7 .0000E+00 8 .0000E+00  
9 .0000E+00 10 .0000E+00 11 .0000E+00 12 .0000E+00 13 .0000E+00  
14 .0000E+00 15 .0000E+00 16 .0000E+00  
17 .0000E+00 18 .0000E+00 19 .0000E+00 20 .0000E+00 21 .0000E+00  
22 .0000E+00 23 .0000E+00 24 .0000E+00

DAY OF WEEK = SUNDAY

1 .0000E+00 2 .0000E+00 3 .0000E+00 4 .0000E+00 5 .0000E+00  
6 .0000E+00 7 .0000E+00 8 .0000E+00  
9 .0000E+00 10 .0000E+00 11 .0000E+00 12 .0000E+00 13 .0000E+00  
14 .0000E+00 15 .0000E+00 16 .0000E+00  
17 .0000E+00 18 .0000E+00 19 .0000E+00 20 .0000E+00 21 .0000E+00  
22 .0000E+00 23 .0000E+00 24 .0000E+00

▲ \*\*\* AERMOD - VERSION 21112 \*\*\* \*\*\* C:\Lakes\AERMOD

View\CADO\_Menifee\CADO\_Menifee\_Construction\CADO\_Men \*\*\* 10/03/22

\*\*\* AERMET - VERSION 16216 \*\*\* \*\*\*

\*\*\* 19:20:16

PAGE 408

\*\*\* MODELOPTs: RegDFAULT CONC ELEV RURAL ADJ\_U\*

\* SOURCE EMISSION RATE SCALARS WHICH VARY DIURNALLY AND BY DAY OF WEEK (HRDOW7) \*

SOURCE ID = L0001493 ; SOURCE TYPE = VOLUME :

HOUR SCALAR HOUR SCALAR HOUR SCALAR HOUR SCALAR HOUR SCALAR  
HOUR SCALAR HOUR SCALAR HOUR SCALAR

-----  
-----

DAY OF WEEK = MONDAY

1 .0000E+00 2 .0000E+00 3 .0000E+00 4 .0000E+00 5 .0000E+00  
6 .0000E+00 7 .0000E+00 8 .1000E+01  
9 .1000E+01 10 .1000E+01 11 .1000E+01 12 .1000E+01 13 .1000E+01  
14 .1000E+01 15 .1000E+01 16 .0000E+00  
17 .0000E+00 18 .0000E+00 19 .0000E+00 20 .0000E+00 21 .0000E+00  
22 .0000E+00 23 .0000E+00 24 .0000E+00

DAY OF WEEK = TUESDAY

1 .0000E+00 2 .0000E+00 3 .0000E+00 4 .0000E+00 5 .0000E+00  
6 .0000E+00 7 .0000E+00 8 .1000E+01  
9 .1000E+01 10 .1000E+01 11 .1000E+01 12 .1000E+01 13 .1000E+01  
14 .1000E+01 15 .1000E+01 16 .0000E+00  
17 .0000E+00 18 .0000E+00 19 .0000E+00 20 .0000E+00 21 .0000E+00  
22 .0000E+00 23 .0000E+00 24 .0000E+00

DAY OF WEEK = WEDNESDY

1 .0000E+00 2 .0000E+00 3 .0000E+00 4 .0000E+00 5 .0000E+00  
6 .0000E+00 7 .0000E+00 8 .1000E+01  
9 .1000E+01 10 .1000E+01 11 .1000E+01 12 .1000E+01 13 .1000E+01  
14 .1000E+01 15 .1000E+01 16 .0000E+00  
17 .0000E+00 18 .0000E+00 19 .0000E+00 20 .0000E+00 21 .0000E+00  
22 .0000E+00 23 .0000E+00 24 .0000E+00

DAY OF WEEK = THURSDAY

1 .0000E+00 2 .0000E+00 3 .0000E+00 4 .0000E+00 5 .0000E+00  
6 .0000E+00 7 .0000E+00 8 .1000E+01  
9 .1000E+01 10 .1000E+01 11 .1000E+01 12 .1000E+01 13 .1000E+01  
14 .1000E+01 15 .1000E+01 16 .0000E+00  
17 .0000E+00 18 .0000E+00 19 .0000E+00 20 .0000E+00 21 .0000E+00  
22 .0000E+00 23 .0000E+00 24 .0000E+00

DAY OF WEEK = FRIDAY

1 .0000E+00 2 .0000E+00 3 .0000E+00 4 .0000E+00 5 .0000E+00  
6 .0000E+00 7 .0000E+00 8 .1000E+01  
9 .1000E+01 10 .1000E+01 11 .1000E+01 12 .1000E+01 13 .1000E+01  
14 .1000E+01 15 .1000E+01 16 .0000E+00  
17 .0000E+00 18 .0000E+00 19 .0000E+00 20 .0000E+00 21 .0000E+00  
22 .0000E+00 23 .0000E+00 24 .0000E+00

DAY OF WEEK = SATURDAY

1 .0000E+00 2 .0000E+00 3 .0000E+00 4 .0000E+00 5 .0000E+00  
6 .0000E+00 7 .0000E+00 8 .0000E+00  
9 .0000E+00 10 .0000E+00 11 .0000E+00 12 .0000E+00 13 .0000E+00  
14 .0000E+00 15 .0000E+00 16 .0000E+00  
17 .0000E+00 18 .0000E+00 19 .0000E+00 20 .0000E+00 21 .0000E+00  
22 .0000E+00 23 .0000E+00 24 .0000E+00

DAY OF WEEK = SUNDAY

```

1 .0000E+00  2 .0000E+00  3 .0000E+00  4 .0000E+00  5 .0000E+00
6 .0000E+00  7 .0000E+00  8 .0000E+00
9 .0000E+00 10 .0000E+00 11 .0000E+00 12 .0000E+00 13 .0000E+00
14 .0000E+00 15 .0000E+00 16 .0000E+00
17 .0000E+00 18 .0000E+00 19 .0000E+00 20 .0000E+00 21 .0000E+00
22 .0000E+00 23 .0000E+00 24 .0000E+00

```

```

*** AERMOD - VERSION 21112 *** *** C:\Lakes\AERMOD
View\CADO_Menifee\CADO_Menifee_Construction\CADO_Men *** 10/03/22
*** AERMET - VERSION 16216 *** ***
*** 19:20:16

```

PAGE 409

\*\*\* MODELOPTs: RegDFault CONC ELEV RURAL ADJ\_U\*

\* SOURCE EMISSION RATE SCALARS WHICH VARY DIURNALLY AND BY DAY OF WEEK (HRDOW7) \*

```

SOURCE ID = L0001494 ; SOURCE TYPE = VOLUME :
  HOUR SCALAR HOUR SCALAR HOUR SCALAR HOUR SCALAR
  HOUR SCALAR HOUR SCALAR HOUR SCALAR

```

```

-----
DAY OF WEEK = MONDAY
1 .0000E+00  2 .0000E+00  3 .0000E+00  4 .0000E+00  5 .0000E+00
6 .0000E+00  7 .0000E+00  8 .1000E+01
9 .1000E+01 10 .1000E+01 11 .1000E+01 12 .1000E+01 13 .1000E+01
14 .1000E+01 15 .1000E+01 16 .0000E+00
17 .0000E+00 18 .0000E+00 19 .0000E+00 20 .0000E+00 21 .0000E+00
22 .0000E+00 23 .0000E+00 24 .0000E+00

```

```

DAY OF WEEK = TUESDAY
1 .0000E+00  2 .0000E+00  3 .0000E+00  4 .0000E+00  5 .0000E+00
6 .0000E+00  7 .0000E+00  8 .1000E+01
9 .1000E+01 10 .1000E+01 11 .1000E+01 12 .1000E+01 13 .1000E+01
14 .1000E+01 15 .1000E+01 16 .0000E+00
17 .0000E+00 18 .0000E+00 19 .0000E+00 20 .0000E+00 21 .0000E+00
22 .0000E+00 23 .0000E+00 24 .0000E+00

```

```

DAY OF WEEK = WEDNESDY
1 .0000E+00  2 .0000E+00  3 .0000E+00  4 .0000E+00  5 .0000E+00
6 .0000E+00  7 .0000E+00  8 .1000E+01
9 .1000E+01 10 .1000E+01 11 .1000E+01 12 .1000E+01 13 .1000E+01
14 .1000E+01 15 .1000E+01 16 .0000E+00
17 .0000E+00 18 .0000E+00 19 .0000E+00 20 .0000E+00 21 .0000E+00
22 .0000E+00 23 .0000E+00 24 .0000E+00

```

```

DAY OF WEEK = THURSDAY
1 .0000E+00  2 .0000E+00  3 .0000E+00  4 .0000E+00  5 .0000E+00
6 .0000E+00  7 .0000E+00  8 .1000E+01
9 .1000E+01 10 .1000E+01 11 .1000E+01 12 .1000E+01 13 .1000E+01
14 .1000E+01 15 .1000E+01 16 .0000E+00
17 .0000E+00 18 .0000E+00 19 .0000E+00 20 .0000E+00 21 .0000E+00

```

22 .0000E+00 23 .0000E+00 24 .0000E+00

DAY OF WEEK = FRIDAY

1 .0000E+00 2 .0000E+00 3 .0000E+00 4 .0000E+00 5 .0000E+00  
6 .0000E+00 7 .0000E+00 8 .1000E+01  
9 .1000E+01 10 .1000E+01 11 .1000E+01 12 .1000E+01 13 .1000E+01  
14 .1000E+01 15 .1000E+01 16 .0000E+00  
17 .0000E+00 18 .0000E+00 19 .0000E+00 20 .0000E+00 21 .0000E+00  
22 .0000E+00 23 .0000E+00 24 .0000E+00

DAY OF WEEK = SATURDAY

1 .0000E+00 2 .0000E+00 3 .0000E+00 4 .0000E+00 5 .0000E+00  
6 .0000E+00 7 .0000E+00 8 .0000E+00  
9 .0000E+00 10 .0000E+00 11 .0000E+00 12 .0000E+00 13 .0000E+00  
14 .0000E+00 15 .0000E+00 16 .0000E+00  
17 .0000E+00 18 .0000E+00 19 .0000E+00 20 .0000E+00 21 .0000E+00  
22 .0000E+00 23 .0000E+00 24 .0000E+00

DAY OF WEEK = SUNDAY

1 .0000E+00 2 .0000E+00 3 .0000E+00 4 .0000E+00 5 .0000E+00  
6 .0000E+00 7 .0000E+00 8 .0000E+00  
9 .0000E+00 10 .0000E+00 11 .0000E+00 12 .0000E+00 13 .0000E+00  
14 .0000E+00 15 .0000E+00 16 .0000E+00  
17 .0000E+00 18 .0000E+00 19 .0000E+00 20 .0000E+00 21 .0000E+00  
22 .0000E+00 23 .0000E+00 24 .0000E+00

▲ \*\*\* AERMOD - VERSION 21112 \*\*\* \*\*\* C:\Lakes\AERMOD  
View\CADO\_Menifee\CADO\_Menifee\_Construction\CADO\_Men \*\*\* 10/03/22  
\*\*\* AERMET - VERSION 16216 \*\*\* \*\*\*  
\*\*\* 19:20:16

PAGE 410

\*\*\* MODELOPTs: RegDFault CONC ELEV RURAL ADJ\_U\*

\* SOURCE EMISSION RATE SCALARS WHICH VARY DIURNALLY AND BY DAY OF WEEK (HRDOW7) \*

SOURCE ID = L0001495 ; SOURCE TYPE = VOLUME :  
HOUR SCALAR HOUR SCALAR HOUR SCALAR HOUR SCALAR  
HOUR SCALAR HOUR SCALAR HOUR SCALAR

DAY OF WEEK = MONDAY

1 .0000E+00 2 .0000E+00 3 .0000E+00 4 .0000E+00 5 .0000E+00  
6 .0000E+00 7 .0000E+00 8 .1000E+01  
9 .1000E+01 10 .1000E+01 11 .1000E+01 12 .1000E+01 13 .1000E+01  
14 .1000E+01 15 .1000E+01 16 .0000E+00  
17 .0000E+00 18 .0000E+00 19 .0000E+00 20 .0000E+00 21 .0000E+00  
22 .0000E+00 23 .0000E+00 24 .0000E+00

DAY OF WEEK = TUESDAY

1 .0000E+00 2 .0000E+00 3 .0000E+00 4 .0000E+00 5 .0000E+00  
6 .0000E+00 7 .0000E+00 8 .1000E+01  
9 .1000E+01 10 .1000E+01 11 .1000E+01 12 .1000E+01 13 .1000E+01

14 .1000E+01 15 .1000E+01 16 .0000E+00  
17 .0000E+00 18 .0000E+00 19 .0000E+00 20 .0000E+00 21 .0000E+00  
22 .0000E+00 23 .0000E+00 24 .0000E+00

DAY OF WEEK = WEDNESDY

1 .0000E+00 2 .0000E+00 3 .0000E+00 4 .0000E+00 5 .0000E+00  
6 .0000E+00 7 .0000E+00 8 .1000E+01  
9 .1000E+01 10 .1000E+01 11 .1000E+01 12 .1000E+01 13 .1000E+01  
14 .1000E+01 15 .1000E+01 16 .0000E+00  
17 .0000E+00 18 .0000E+00 19 .0000E+00 20 .0000E+00 21 .0000E+00  
22 .0000E+00 23 .0000E+00 24 .0000E+00

DAY OF WEEK = THURSDAY

1 .0000E+00 2 .0000E+00 3 .0000E+00 4 .0000E+00 5 .0000E+00  
6 .0000E+00 7 .0000E+00 8 .1000E+01  
9 .1000E+01 10 .1000E+01 11 .1000E+01 12 .1000E+01 13 .1000E+01  
14 .1000E+01 15 .1000E+01 16 .0000E+00  
17 .0000E+00 18 .0000E+00 19 .0000E+00 20 .0000E+00 21 .0000E+00  
22 .0000E+00 23 .0000E+00 24 .0000E+00

DAY OF WEEK = FRIDAY

1 .0000E+00 2 .0000E+00 3 .0000E+00 4 .0000E+00 5 .0000E+00  
6 .0000E+00 7 .0000E+00 8 .1000E+01  
9 .1000E+01 10 .1000E+01 11 .1000E+01 12 .1000E+01 13 .1000E+01  
14 .1000E+01 15 .1000E+01 16 .0000E+00  
17 .0000E+00 18 .0000E+00 19 .0000E+00 20 .0000E+00 21 .0000E+00  
22 .0000E+00 23 .0000E+00 24 .0000E+00

DAY OF WEEK = SATURDAY

1 .0000E+00 2 .0000E+00 3 .0000E+00 4 .0000E+00 5 .0000E+00  
6 .0000E+00 7 .0000E+00 8 .0000E+00  
9 .0000E+00 10 .0000E+00 11 .0000E+00 12 .0000E+00 13 .0000E+00  
14 .0000E+00 15 .0000E+00 16 .0000E+00  
17 .0000E+00 18 .0000E+00 19 .0000E+00 20 .0000E+00 21 .0000E+00  
22 .0000E+00 23 .0000E+00 24 .0000E+00

DAY OF WEEK = SUNDAY

1 .0000E+00 2 .0000E+00 3 .0000E+00 4 .0000E+00 5 .0000E+00  
6 .0000E+00 7 .0000E+00 8 .0000E+00  
9 .0000E+00 10 .0000E+00 11 .0000E+00 12 .0000E+00 13 .0000E+00  
14 .0000E+00 15 .0000E+00 16 .0000E+00  
17 .0000E+00 18 .0000E+00 19 .0000E+00 20 .0000E+00 21 .0000E+00  
22 .0000E+00 23 .0000E+00 24 .0000E+00

▲ \*\*\* AERMOD - VERSION 21112 \*\*\* \*\*\* C:\Lakes\AERMOD

View\CADO\_Menifee\CADO\_Menifee\_Construction\CADO\_Men \*\*\* 10/03/22

\*\*\* AERMET - VERSION 16216 \*\*\* \*\*\*

\*\*\* 19:20:16

PAGE 411

\*\*\* MODELOPTs: RegDFault CONC ELEV RURAL ADJ\_U\*

\* SOURCE EMISSION RATE SCALARS WHICH VARY DIURNALLY AND BY DAY OF WEEK (HRDOW7) \*



SOURCE ID = L0001496 ; SOURCE TYPE = VOLUME :

HOUR SCALAR HOUR SCALAR HOUR SCALAR HOUR SCALAR HOUR SCALAR  
HOUR SCALAR HOUR SCALAR HOUR SCALAR

-----  
-----

DAY OF WEEK = MONDAY

1 .0000E+00 2 .0000E+00 3 .0000E+00 4 .0000E+00 5 .0000E+00  
6 .0000E+00 7 .0000E+00 8 .1000E+01  
9 .1000E+01 10 .1000E+01 11 .1000E+01 12 .1000E+01 13 .1000E+01  
14 .1000E+01 15 .1000E+01 16 .0000E+00  
17 .0000E+00 18 .0000E+00 19 .0000E+00 20 .0000E+00 21 .0000E+00  
22 .0000E+00 23 .0000E+00 24 .0000E+00

DAY OF WEEK = TUESDAY

1 .0000E+00 2 .0000E+00 3 .0000E+00 4 .0000E+00 5 .0000E+00  
6 .0000E+00 7 .0000E+00 8 .1000E+01  
9 .1000E+01 10 .1000E+01 11 .1000E+01 12 .1000E+01 13 .1000E+01  
14 .1000E+01 15 .1000E+01 16 .0000E+00  
17 .0000E+00 18 .0000E+00 19 .0000E+00 20 .0000E+00 21 .0000E+00  
22 .0000E+00 23 .0000E+00 24 .0000E+00

DAY OF WEEK = WEDNESDY

1 .0000E+00 2 .0000E+00 3 .0000E+00 4 .0000E+00 5 .0000E+00  
6 .0000E+00 7 .0000E+00 8 .1000E+01  
9 .1000E+01 10 .1000E+01 11 .1000E+01 12 .1000E+01 13 .1000E+01  
14 .1000E+01 15 .1000E+01 16 .0000E+00  
17 .0000E+00 18 .0000E+00 19 .0000E+00 20 .0000E+00 21 .0000E+00  
22 .0000E+00 23 .0000E+00 24 .0000E+00

DAY OF WEEK = THURSDAY

1 .0000E+00 2 .0000E+00 3 .0000E+00 4 .0000E+00 5 .0000E+00  
6 .0000E+00 7 .0000E+00 8 .1000E+01  
9 .1000E+01 10 .1000E+01 11 .1000E+01 12 .1000E+01 13 .1000E+01  
14 .1000E+01 15 .1000E+01 16 .0000E+00  
17 .0000E+00 18 .0000E+00 19 .0000E+00 20 .0000E+00 21 .0000E+00  
22 .0000E+00 23 .0000E+00 24 .0000E+00

DAY OF WEEK = FRIDAY

1 .0000E+00 2 .0000E+00 3 .0000E+00 4 .0000E+00 5 .0000E+00  
6 .0000E+00 7 .0000E+00 8 .1000E+01  
9 .1000E+01 10 .1000E+01 11 .1000E+01 12 .1000E+01 13 .1000E+01  
14 .1000E+01 15 .1000E+01 16 .0000E+00  
17 .0000E+00 18 .0000E+00 19 .0000E+00 20 .0000E+00 21 .0000E+00  
22 .0000E+00 23 .0000E+00 24 .0000E+00

DAY OF WEEK = SATURDAY

1 .0000E+00 2 .0000E+00 3 .0000E+00 4 .0000E+00 5 .0000E+00  
6 .0000E+00 7 .0000E+00 8 .0000E+00  
9 .0000E+00 10 .0000E+00 11 .0000E+00 12 .0000E+00 13 .0000E+00  
14 .0000E+00 15 .0000E+00 16 .0000E+00  
17 .0000E+00 18 .0000E+00 19 .0000E+00 20 .0000E+00 21 .0000E+00  
22 .0000E+00 23 .0000E+00 24 .0000E+00

DAY OF WEEK = SUNDAY

1 .0000E+00 2 .0000E+00 3 .0000E+00 4 .0000E+00 5 .0000E+00

6 .0000E+00 7 .0000E+00 8 .0000E+00  
 9 .0000E+00 10 .0000E+00 11 .0000E+00 12 .0000E+00 13 .0000E+00  
 14 .0000E+00 15 .0000E+00 16 .0000E+00  
 17 .0000E+00 18 .0000E+00 19 .0000E+00 20 .0000E+00 21 .0000E+00  
 22 .0000E+00 23 .0000E+00 24 .0000E+00

▲ \*\*\* AERMOD - VERSION 21112 \*\*\* \*\*\* C:\Lakes\AERMOD  
 View\CADO\_Menifee\CADO\_Menifee\_Construction\CADO\_Men \*\*\* 10/03/22  
 \*\*\* AERMET - VERSION 16216 \*\*\* \*\*\*  
 \*\*\* 19:20:16

PAGE 412

\*\*\* MODELOPTs: RegDFault CONC ELEV RURAL ADJ\_U\*

\* SOURCE EMISSION RATE SCALARS WHICH VARY DIURNALLY AND BY DAY OF WEEK (HRDOW7) \*

SOURCE ID = L0001497 ; SOURCE TYPE = VOLUME :  
 HOUR SCALAR HOUR SCALAR HOUR SCALAR HOUR SCALAR HOUR SCALAR  
 HOUR SCALAR HOUR SCALAR HOUR SCALAR  
 -----

DAY OF WEEK = MONDAY

1 .0000E+00 2 .0000E+00 3 .0000E+00 4 .0000E+00 5 .0000E+00  
 6 .0000E+00 7 .0000E+00 8 .1000E+01  
 9 .1000E+01 10 .1000E+01 11 .1000E+01 12 .1000E+01 13 .1000E+01  
 14 .1000E+01 15 .1000E+01 16 .0000E+00  
 17 .0000E+00 18 .0000E+00 19 .0000E+00 20 .0000E+00 21 .0000E+00  
 22 .0000E+00 23 .0000E+00 24 .0000E+00

DAY OF WEEK = TUESDAY

1 .0000E+00 2 .0000E+00 3 .0000E+00 4 .0000E+00 5 .0000E+00  
 6 .0000E+00 7 .0000E+00 8 .1000E+01  
 9 .1000E+01 10 .1000E+01 11 .1000E+01 12 .1000E+01 13 .1000E+01  
 14 .1000E+01 15 .1000E+01 16 .0000E+00  
 17 .0000E+00 18 .0000E+00 19 .0000E+00 20 .0000E+00 21 .0000E+00  
 22 .0000E+00 23 .0000E+00 24 .0000E+00

DAY OF WEEK = WEDNESDY

1 .0000E+00 2 .0000E+00 3 .0000E+00 4 .0000E+00 5 .0000E+00  
 6 .0000E+00 7 .0000E+00 8 .1000E+01  
 9 .1000E+01 10 .1000E+01 11 .1000E+01 12 .1000E+01 13 .1000E+01  
 14 .1000E+01 15 .1000E+01 16 .0000E+00  
 17 .0000E+00 18 .0000E+00 19 .0000E+00 20 .0000E+00 21 .0000E+00  
 22 .0000E+00 23 .0000E+00 24 .0000E+00

DAY OF WEEK = THURSDAY

1 .0000E+00 2 .0000E+00 3 .0000E+00 4 .0000E+00 5 .0000E+00  
 6 .0000E+00 7 .0000E+00 8 .1000E+01  
 9 .1000E+01 10 .1000E+01 11 .1000E+01 12 .1000E+01 13 .1000E+01  
 14 .1000E+01 15 .1000E+01 16 .0000E+00  
 17 .0000E+00 18 .0000E+00 19 .0000E+00 20 .0000E+00 21 .0000E+00  
 22 .0000E+00 23 .0000E+00 24 .0000E+00

DAY OF WEEK = FRIDAY

1	.0000E+00	2	.0000E+00	3	.0000E+00	4	.0000E+00	5	.0000E+00	
6	.0000E+00	7	.0000E+00	8	.1000E+01					
	9	.1000E+01	10	.1000E+01	11	.1000E+01	12	.1000E+01	13	.1000E+01
14	.1000E+01	15	.1000E+01	16	.0000E+00					
	17	.0000E+00	18	.0000E+00	19	.0000E+00	20	.0000E+00	21	.0000E+00
22	.0000E+00	23	.0000E+00	24	.0000E+00					

DAY OF WEEK = SATURDAY

1	.0000E+00	2	.0000E+00	3	.0000E+00	4	.0000E+00	5	.0000E+00	
6	.0000E+00	7	.0000E+00	8	.0000E+00					
	9	.0000E+00	10	.0000E+00	11	.0000E+00	12	.0000E+00	13	.0000E+00
14	.0000E+00	15	.0000E+00	16	.0000E+00					
	17	.0000E+00	18	.0000E+00	19	.0000E+00	20	.0000E+00	21	.0000E+00
22	.0000E+00	23	.0000E+00	24	.0000E+00					

DAY OF WEEK = SUNDAY

1	.0000E+00	2	.0000E+00	3	.0000E+00	4	.0000E+00	5	.0000E+00	
6	.0000E+00	7	.0000E+00	8	.0000E+00					
	9	.0000E+00	10	.0000E+00	11	.0000E+00	12	.0000E+00	13	.0000E+00
14	.0000E+00	15	.0000E+00	16	.0000E+00					
	17	.0000E+00	18	.0000E+00	19	.0000E+00	20	.0000E+00	21	.0000E+00
22	.0000E+00	23	.0000E+00	24	.0000E+00					

\*\*\* AERMOD - VERSION 21112 \*\*\*      \*\*\* C:\Lakes\AERMOD  
 View\CADO\_Menifee\CADO\_Menifee\_Construction\CADO\_Men \*\*\*      10/03/22  
 \*\*\* AERMET - VERSION 16216 \*\*\*      \*\*\*  
                                  \*\*\*      19:20:16

\*\*\* MODELOPTs:    RegDFault    CONC    ELEV    RURAL    ADJ\_U\*

\* SOURCE EMISSION RATE SCALARS WHICH VARY DIURNALLY AND BY DAY OF WEEK (HRDOW7) \*

SOURCE ID = L0001498      ; SOURCE TYPE = VOLUME      :  
 HOUR    SCALAR    HOUR    SCALAR    HOUR    SCALAR    HOUR    SCALAR    HOUR    SCALAR  
 HOUR    SCALAR    HOUR    SCALAR    HOUR    SCALAR

DAY OF WEEK = MONDAY

1	.0000E+00	2	.0000E+00	3	.0000E+00	4	.0000E+00	5	.0000E+00	
6	.0000E+00	7	.0000E+00	8	.1000E+01					
	9	.1000E+01	10	.1000E+01	11	.1000E+01	12	.1000E+01	13	.1000E+01
14	.1000E+01	15	.1000E+01	16	.0000E+00					
	17	.0000E+00	18	.0000E+00	19	.0000E+00	20	.0000E+00	21	.0000E+00
22	.0000E+00	23	.0000E+00	24	.0000E+00					

DAY OF WEEK = TUESDAY

1	.0000E+00	2	.0000E+00	3	.0000E+00	4	.0000E+00	5	.0000E+00	
6	.0000E+00	7	.0000E+00	8	.1000E+01					
	9	.1000E+01	10	.1000E+01	11	.1000E+01	12	.1000E+01	13	.1000E+01
14	.1000E+01	15	.1000E+01	16	.0000E+00					

17 .0000E+00 18 .0000E+00 19 .0000E+00 20 .0000E+00 21 .0000E+00  
22 .0000E+00 23 .0000E+00 24 .0000E+00

DAY OF WEEK = WEDNESDY

1 .0000E+00 2 .0000E+00 3 .0000E+00 4 .0000E+00 5 .0000E+00  
6 .0000E+00 7 .0000E+00 8 .1000E+01  
9 .1000E+01 10 .1000E+01 11 .1000E+01 12 .1000E+01 13 .1000E+01  
14 .1000E+01 15 .1000E+01 16 .0000E+00  
17 .0000E+00 18 .0000E+00 19 .0000E+00 20 .0000E+00 21 .0000E+00  
22 .0000E+00 23 .0000E+00 24 .0000E+00

DAY OF WEEK = THURSDAY

1 .0000E+00 2 .0000E+00 3 .0000E+00 4 .0000E+00 5 .0000E+00  
6 .0000E+00 7 .0000E+00 8 .1000E+01  
9 .1000E+01 10 .1000E+01 11 .1000E+01 12 .1000E+01 13 .1000E+01  
14 .1000E+01 15 .1000E+01 16 .0000E+00  
17 .0000E+00 18 .0000E+00 19 .0000E+00 20 .0000E+00 21 .0000E+00  
22 .0000E+00 23 .0000E+00 24 .0000E+00

DAY OF WEEK = FRIDAY

1 .0000E+00 2 .0000E+00 3 .0000E+00 4 .0000E+00 5 .0000E+00  
6 .0000E+00 7 .0000E+00 8 .1000E+01  
9 .1000E+01 10 .1000E+01 11 .1000E+01 12 .1000E+01 13 .1000E+01  
14 .1000E+01 15 .1000E+01 16 .0000E+00  
17 .0000E+00 18 .0000E+00 19 .0000E+00 20 .0000E+00 21 .0000E+00  
22 .0000E+00 23 .0000E+00 24 .0000E+00

DAY OF WEEK = SATURDAY

1 .0000E+00 2 .0000E+00 3 .0000E+00 4 .0000E+00 5 .0000E+00  
6 .0000E+00 7 .0000E+00 8 .0000E+00  
9 .0000E+00 10 .0000E+00 11 .0000E+00 12 .0000E+00 13 .0000E+00  
14 .0000E+00 15 .0000E+00 16 .0000E+00  
17 .0000E+00 18 .0000E+00 19 .0000E+00 20 .0000E+00 21 .0000E+00  
22 .0000E+00 23 .0000E+00 24 .0000E+00

DAY OF WEEK = SUNDAY

1 .0000E+00 2 .0000E+00 3 .0000E+00 4 .0000E+00 5 .0000E+00  
6 .0000E+00 7 .0000E+00 8 .0000E+00  
9 .0000E+00 10 .0000E+00 11 .0000E+00 12 .0000E+00 13 .0000E+00  
14 .0000E+00 15 .0000E+00 16 .0000E+00  
17 .0000E+00 18 .0000E+00 19 .0000E+00 20 .0000E+00 21 .0000E+00  
22 .0000E+00 23 .0000E+00 24 .0000E+00

▲ \*\*\* AERMOD - VERSION 21112 \*\*\* \*\*\* C:\Lakes\AERMOD

View\CADO\_Menifee\CADO\_Menifee\_Construction\CADO\_Men \*\*\* 10/03/22

\*\*\* AERMET - VERSION 16216 \*\*\* \*\*\*

\*\*\* 19:20:16

PAGE 414

\*\*\* MODELOPTs: RegDFault CONC ELEV RURAL ADJ\_U\*

\* SOURCE EMISSION RATE SCALARS WHICH VARY DIURNALLY AND BY DAY OF WEEK (HRDOW7) \*

SOURCE ID = L0001499 ; SOURCE TYPE = VOLUME :

HOUR	SCALAR	HOUR	SCALAR	HOUR	SCALAR	HOUR	SCALAR	HOUR	SCALAR
HOUR	SCALAR	HOUR	SCALAR	HOUR	SCALAR	HOUR	SCALAR	HOUR	SCALAR

DAY OF WEEK = MONDAY

1	.0000E+00	2	.0000E+00	3	.0000E+00	4	.0000E+00	5	.0000E+00
6	.0000E+00	7	.0000E+00	8	.1000E+01				
9	.1000E+01	10	.1000E+01	11	.1000E+01	12	.1000E+01	13	.1000E+01
14	.1000E+01	15	.1000E+01	16	.0000E+00				
17	.0000E+00	18	.0000E+00	19	.0000E+00	20	.0000E+00	21	.0000E+00
22	.0000E+00	23	.0000E+00	24	.0000E+00				

DAY OF WEEK = TUESDAY

1	.0000E+00	2	.0000E+00	3	.0000E+00	4	.0000E+00	5	.0000E+00
6	.0000E+00	7	.0000E+00	8	.1000E+01				
9	.1000E+01	10	.1000E+01	11	.1000E+01	12	.1000E+01	13	.1000E+01
14	.1000E+01	15	.1000E+01	16	.0000E+00				
17	.0000E+00	18	.0000E+00	19	.0000E+00	20	.0000E+00	21	.0000E+00
22	.0000E+00	23	.0000E+00	24	.0000E+00				

DAY OF WEEK = WEDNESDAY

1	.0000E+00	2	.0000E+00	3	.0000E+00	4	.0000E+00	5	.0000E+00
6	.0000E+00	7	.0000E+00	8	.1000E+01				
9	.1000E+01	10	.1000E+01	11	.1000E+01	12	.1000E+01	13	.1000E+01
14	.1000E+01	15	.1000E+01	16	.0000E+00				
17	.0000E+00	18	.0000E+00	19	.0000E+00	20	.0000E+00	21	.0000E+00
22	.0000E+00	23	.0000E+00	24	.0000E+00				

DAY OF WEEK = THURSDAY

1	.0000E+00	2	.0000E+00	3	.0000E+00	4	.0000E+00	5	.0000E+00
6	.0000E+00	7	.0000E+00	8	.1000E+01				
9	.1000E+01	10	.1000E+01	11	.1000E+01	12	.1000E+01	13	.1000E+01
14	.1000E+01	15	.1000E+01	16	.0000E+00				
17	.0000E+00	18	.0000E+00	19	.0000E+00	20	.0000E+00	21	.0000E+00
22	.0000E+00	23	.0000E+00	24	.0000E+00				

DAY OF WEEK = FRIDAY

1	.0000E+00	2	.0000E+00	3	.0000E+00	4	.0000E+00	5	.0000E+00
6	.0000E+00	7	.0000E+00	8	.1000E+01				
9	.1000E+01	10	.1000E+01	11	.1000E+01	12	.1000E+01	13	.1000E+01
14	.1000E+01	15	.1000E+01	16	.0000E+00				
17	.0000E+00	18	.0000E+00	19	.0000E+00	20	.0000E+00	21	.0000E+00
22	.0000E+00	23	.0000E+00	24	.0000E+00				

DAY OF WEEK = SATURDAY

1	.0000E+00	2	.0000E+00	3	.0000E+00	4	.0000E+00	5	.0000E+00
6	.0000E+00	7	.0000E+00	8	.0000E+00				
9	.0000E+00	10	.0000E+00	11	.0000E+00	12	.0000E+00	13	.0000E+00
14	.0000E+00	15	.0000E+00	16	.0000E+00				
17	.0000E+00	18	.0000E+00	19	.0000E+00	20	.0000E+00	21	.0000E+00
22	.0000E+00	23	.0000E+00	24	.0000E+00				

DAY OF WEEK = SUNDAY

1	.0000E+00	2	.0000E+00	3	.0000E+00	4	.0000E+00	5	.0000E+00
6	.0000E+00	7	.0000E+00	8	.0000E+00				

9 .0000E+00 10 .0000E+00 11 .0000E+00 12 .0000E+00 13 .0000E+00  
 14 .0000E+00 15 .0000E+00 16 .0000E+00  
 17 .0000E+00 18 .0000E+00 19 .0000E+00 20 .0000E+00 21 .0000E+00  
 22 .0000E+00 23 .0000E+00 24 .0000E+00

▲ \*\*\* AERMOD - VERSION 21112 \*\*\* \*\*\* C:\Lakes\AERMOD  
 View\CADO\_Menifee\CADO\_Menifee\_Construction\CADO\_Men \*\*\* 10/03/22  
 \*\*\* AERMET - VERSION 16216 \*\*\* \*\*\*  
 \*\*\* 19:20:16

PAGE 415

\*\*\* MODELOPTs: RegDFAULT CONC ELEV RURAL ADJ\_U\*

\* SOURCE EMISSION RATE SCALARS WHICH VARY DIURNALLY AND BY DAY OF WEEK (HRDOW7) \*

SOURCE ID = L0001500 ; SOURCE TYPE = VOLUME :  
 HOUR SCALAR HOUR SCALAR HOUR SCALAR HOUR SCALAR HOUR SCALAR  
 HOUR SCALAR HOUR SCALAR HOUR SCALAR  
 -----

DAY OF WEEK = MONDAY

1 .0000E+00 2 .0000E+00 3 .0000E+00 4 .0000E+00 5 .0000E+00  
 6 .0000E+00 7 .0000E+00 8 .1000E+01  
 9 .1000E+01 10 .1000E+01 11 .1000E+01 12 .1000E+01 13 .1000E+01  
 14 .1000E+01 15 .1000E+01 16 .0000E+00  
 17 .0000E+00 18 .0000E+00 19 .0000E+00 20 .0000E+00 21 .0000E+00  
 22 .0000E+00 23 .0000E+00 24 .0000E+00

DAY OF WEEK = TUESDAY

1 .0000E+00 2 .0000E+00 3 .0000E+00 4 .0000E+00 5 .0000E+00  
 6 .0000E+00 7 .0000E+00 8 .1000E+01  
 9 .1000E+01 10 .1000E+01 11 .1000E+01 12 .1000E+01 13 .1000E+01  
 14 .1000E+01 15 .1000E+01 16 .0000E+00  
 17 .0000E+00 18 .0000E+00 19 .0000E+00 20 .0000E+00 21 .0000E+00  
 22 .0000E+00 23 .0000E+00 24 .0000E+00

DAY OF WEEK = WEDNESDY

1 .0000E+00 2 .0000E+00 3 .0000E+00 4 .0000E+00 5 .0000E+00  
 6 .0000E+00 7 .0000E+00 8 .1000E+01  
 9 .1000E+01 10 .1000E+01 11 .1000E+01 12 .1000E+01 13 .1000E+01  
 14 .1000E+01 15 .1000E+01 16 .0000E+00  
 17 .0000E+00 18 .0000E+00 19 .0000E+00 20 .0000E+00 21 .0000E+00  
 22 .0000E+00 23 .0000E+00 24 .0000E+00

DAY OF WEEK = THURSDAY

1 .0000E+00 2 .0000E+00 3 .0000E+00 4 .0000E+00 5 .0000E+00  
 6 .0000E+00 7 .0000E+00 8 .1000E+01  
 9 .1000E+01 10 .1000E+01 11 .1000E+01 12 .1000E+01 13 .1000E+01  
 14 .1000E+01 15 .1000E+01 16 .0000E+00  
 17 .0000E+00 18 .0000E+00 19 .0000E+00 20 .0000E+00 21 .0000E+00  
 22 .0000E+00 23 .0000E+00 24 .0000E+00

DAY OF WEEK = FRIDAY

1	.0000E+00	2	.0000E+00	3	.0000E+00	4	.0000E+00	5	.0000E+00
6	.0000E+00	7	.0000E+00	8	.1000E+01				
	.1000E+01	10	.1000E+01	11	.1000E+01	12	.1000E+01	13	.1000E+01
14	.1000E+01	15	.1000E+01	16	.0000E+00				
	.0000E+00	18	.0000E+00	19	.0000E+00	20	.0000E+00	21	.0000E+00
22	.0000E+00	23	.0000E+00	24	.0000E+00				

DAY OF WEEK = SATURDAY

1	.0000E+00	2	.0000E+00	3	.0000E+00	4	.0000E+00	5	.0000E+00
6	.0000E+00	7	.0000E+00	8	.0000E+00				
	.0000E+00	10	.0000E+00	11	.0000E+00	12	.0000E+00	13	.0000E+00
14	.0000E+00	15	.0000E+00	16	.0000E+00				
	.0000E+00	18	.0000E+00	19	.0000E+00	20	.0000E+00	21	.0000E+00
22	.0000E+00	23	.0000E+00	24	.0000E+00				

DAY OF WEEK = SUNDAY

1	.0000E+00	2	.0000E+00	3	.0000E+00	4	.0000E+00	5	.0000E+00
6	.0000E+00	7	.0000E+00	8	.0000E+00				
	.0000E+00	10	.0000E+00	11	.0000E+00	12	.0000E+00	13	.0000E+00
14	.0000E+00	15	.0000E+00	16	.0000E+00				
	.0000E+00	18	.0000E+00	19	.0000E+00	20	.0000E+00	21	.0000E+00
22	.0000E+00	23	.0000E+00	24	.0000E+00				

\*\*\* AERMOD - VERSION 21112 \*\*\*      \*\*\* C:\Lakes\AERMOD  
 View\CADO\_Menifee\CADO\_Menifee\_Construction\CADO\_Men \*\*\*      10/03/22  
 \*\*\* AERMET - VERSION 16216 \*\*\*      \*\*\*  
                                  \*\*\*      19:20:16

PAGE 416

\*\*\* MODELOPTs:    RegDFault    CONC    ELEV    RURAL    ADJ\_U\*

\* SOURCE EMISSION RATE SCALARS WHICH VARY DIURNALLY AND BY DAY OF WEEK (HRDOW7) \*

SOURCE ID = L0001501      ; SOURCE TYPE = VOLUME      :

DAY OF WEEK = MONDAY

1	.0000E+00	2	.0000E+00	3	.0000E+00	4	.0000E+00	5	.0000E+00
6	.0000E+00	7	.0000E+00	8	.1000E+01				
	.1000E+01	10	.1000E+01	11	.1000E+01	12	.1000E+01	13	.1000E+01
14	.1000E+01	15	.1000E+01	16	.0000E+00				
	.0000E+00	18	.0000E+00	19	.0000E+00	20	.0000E+00	21	.0000E+00
22	.0000E+00	23	.0000E+00	24	.0000E+00				

DAY OF WEEK = TUESDAY

1	.0000E+00	2	.0000E+00	3	.0000E+00	4	.0000E+00	5	.0000E+00
6	.0000E+00	7	.0000E+00	8	.1000E+01				
	.1000E+01	10	.1000E+01	11	.1000E+01	12	.1000E+01	13	.1000E+01
14	.1000E+01	15	.1000E+01	16	.0000E+00				
	.0000E+00	18	.0000E+00	19	.0000E+00	20	.0000E+00	21	.0000E+00

22 .0000E+00 23 .0000E+00 24 .0000E+00

DAY OF WEEK = WEDNESDY

1 .0000E+00 2 .0000E+00 3 .0000E+00 4 .0000E+00 5 .0000E+00  
6 .0000E+00 7 .0000E+00 8 .1000E+01  
9 .1000E+01 10 .1000E+01 11 .1000E+01 12 .1000E+01 13 .1000E+01  
14 .1000E+01 15 .1000E+01 16 .0000E+00  
17 .0000E+00 18 .0000E+00 19 .0000E+00 20 .0000E+00 21 .0000E+00  
22 .0000E+00 23 .0000E+00 24 .0000E+00

DAY OF WEEK = THURSDAY

1 .0000E+00 2 .0000E+00 3 .0000E+00 4 .0000E+00 5 .0000E+00  
6 .0000E+00 7 .0000E+00 8 .1000E+01  
9 .1000E+01 10 .1000E+01 11 .1000E+01 12 .1000E+01 13 .1000E+01  
14 .1000E+01 15 .1000E+01 16 .0000E+00  
17 .0000E+00 18 .0000E+00 19 .0000E+00 20 .0000E+00 21 .0000E+00  
22 .0000E+00 23 .0000E+00 24 .0000E+00

DAY OF WEEK = FRIDAY

1 .0000E+00 2 .0000E+00 3 .0000E+00 4 .0000E+00 5 .0000E+00  
6 .0000E+00 7 .0000E+00 8 .1000E+01  
9 .1000E+01 10 .1000E+01 11 .1000E+01 12 .1000E+01 13 .1000E+01  
14 .1000E+01 15 .1000E+01 16 .0000E+00  
17 .0000E+00 18 .0000E+00 19 .0000E+00 20 .0000E+00 21 .0000E+00  
22 .0000E+00 23 .0000E+00 24 .0000E+00

DAY OF WEEK = SATURDAY

1 .0000E+00 2 .0000E+00 3 .0000E+00 4 .0000E+00 5 .0000E+00  
6 .0000E+00 7 .0000E+00 8 .0000E+00  
9 .0000E+00 10 .0000E+00 11 .0000E+00 12 .0000E+00 13 .0000E+00  
14 .0000E+00 15 .0000E+00 16 .0000E+00  
17 .0000E+00 18 .0000E+00 19 .0000E+00 20 .0000E+00 21 .0000E+00  
22 .0000E+00 23 .0000E+00 24 .0000E+00

DAY OF WEEK = SUNDAY

1 .0000E+00 2 .0000E+00 3 .0000E+00 4 .0000E+00 5 .0000E+00  
6 .0000E+00 7 .0000E+00 8 .0000E+00  
9 .0000E+00 10 .0000E+00 11 .0000E+00 12 .0000E+00 13 .0000E+00  
14 .0000E+00 15 .0000E+00 16 .0000E+00  
17 .0000E+00 18 .0000E+00 19 .0000E+00 20 .0000E+00 21 .0000E+00  
22 .0000E+00 23 .0000E+00 24 .0000E+00

▲ \*\*\* AERMOD - VERSION 21112 \*\*\* C:\Lakes\AERMOD  
View\CADO\_Menifee\CADO\_Menifee\_Construction\CADO\_Men \*\*\* 10/03/22  
\*\*\* AERMET - VERSION 16216 \*\*\*  
\*\*\* 19:20:16

PAGE 417

\*\*\* MODELOPTs: RegDFault CONC ELEV RURAL ADJ\_U\*

\* SOURCE EMISSION RATE SCALARS WHICH VARY DIURNALLY AND BY DAY OF WEEK (HRDOW7) \*

SOURCE ID = L0001502 ; SOURCE TYPE = VOLUME :  
HOUR SCALAR HOUR SCALAR HOUR SCALAR HOUR SCALAR HOUR SCALAR



HOUR SCALAR HOUR SCALAR HOUR SCALAR

-----  
-----  
DAY OF WEEK = MONDAY  
1 .0000E+00 2 .0000E+00 3 .0000E+00 4 .0000E+00 5 .0000E+00  
6 .0000E+00 7 .0000E+00 8 .1000E+01  
9 .1000E+01 10 .1000E+01 11 .1000E+01 12 .1000E+01 13 .1000E+01  
14 .1000E+01 15 .1000E+01 16 .0000E+00  
17 .0000E+00 18 .0000E+00 19 .0000E+00 20 .0000E+00 21 .0000E+00  
22 .0000E+00 23 .0000E+00 24 .0000E+00

DAY OF WEEK = TUESDAY  
1 .0000E+00 2 .0000E+00 3 .0000E+00 4 .0000E+00 5 .0000E+00  
6 .0000E+00 7 .0000E+00 8 .1000E+01  
9 .1000E+01 10 .1000E+01 11 .1000E+01 12 .1000E+01 13 .1000E+01  
14 .1000E+01 15 .1000E+01 16 .0000E+00  
17 .0000E+00 18 .0000E+00 19 .0000E+00 20 .0000E+00 21 .0000E+00  
22 .0000E+00 23 .0000E+00 24 .0000E+00

DAY OF WEEK = WEDNESDY  
1 .0000E+00 2 .0000E+00 3 .0000E+00 4 .0000E+00 5 .0000E+00  
6 .0000E+00 7 .0000E+00 8 .1000E+01  
9 .1000E+01 10 .1000E+01 11 .1000E+01 12 .1000E+01 13 .1000E+01  
14 .1000E+01 15 .1000E+01 16 .0000E+00  
17 .0000E+00 18 .0000E+00 19 .0000E+00 20 .0000E+00 21 .0000E+00  
22 .0000E+00 23 .0000E+00 24 .0000E+00

DAY OF WEEK = THURSDAY  
1 .0000E+00 2 .0000E+00 3 .0000E+00 4 .0000E+00 5 .0000E+00  
6 .0000E+00 7 .0000E+00 8 .1000E+01  
9 .1000E+01 10 .1000E+01 11 .1000E+01 12 .1000E+01 13 .1000E+01  
14 .1000E+01 15 .1000E+01 16 .0000E+00  
17 .0000E+00 18 .0000E+00 19 .0000E+00 20 .0000E+00 21 .0000E+00  
22 .0000E+00 23 .0000E+00 24 .0000E+00

DAY OF WEEK = FRIDAY  
1 .0000E+00 2 .0000E+00 3 .0000E+00 4 .0000E+00 5 .0000E+00  
6 .0000E+00 7 .0000E+00 8 .1000E+01  
9 .1000E+01 10 .1000E+01 11 .1000E+01 12 .1000E+01 13 .1000E+01  
14 .1000E+01 15 .1000E+01 16 .0000E+00  
17 .0000E+00 18 .0000E+00 19 .0000E+00 20 .0000E+00 21 .0000E+00  
22 .0000E+00 23 .0000E+00 24 .0000E+00

DAY OF WEEK = SATURDAY  
1 .0000E+00 2 .0000E+00 3 .0000E+00 4 .0000E+00 5 .0000E+00  
6 .0000E+00 7 .0000E+00 8 .0000E+00  
9 .0000E+00 10 .0000E+00 11 .0000E+00 12 .0000E+00 13 .0000E+00  
14 .0000E+00 15 .0000E+00 16 .0000E+00  
17 .0000E+00 18 .0000E+00 19 .0000E+00 20 .0000E+00 21 .0000E+00  
22 .0000E+00 23 .0000E+00 24 .0000E+00

DAY OF WEEK = SUNDAY  
1 .0000E+00 2 .0000E+00 3 .0000E+00 4 .0000E+00 5 .0000E+00  
6 .0000E+00 7 .0000E+00 8 .0000E+00  
9 .0000E+00 10 .0000E+00 11 .0000E+00 12 .0000E+00 13 .0000E+00

14 .0000E+00 15 .0000E+00 16 .0000E+00  
 17 .0000E+00 18 .0000E+00 19 .0000E+00 20 .0000E+00 21 .0000E+00  
 22 .0000E+00 23 .0000E+00 24 .0000E+00

▲ \*\*\* AERMOD - VERSION 21112 \*\*\* \*\*\* C:\Lakes\AERMOD  
 View\CADO\_Menifee\CADO\_Menifee\_Construction\CADO\_Men \*\*\* 10/03/22  
 \*\*\* AERMET - VERSION 16216 \*\*\* \*\*\*  
 \*\*\* 19:20:16

PAGE 418

\*\*\* MODELOPTs: RegDEFAULT CONC ELEV RURAL ADJ\_U\*

\* SOURCE EMISSION RATE SCALARS WHICH VARY DIURNALLY AND BY DAY OF WEEK (HRDOW7) \*

SOURCE ID = L0001503 ; SOURCE TYPE = VOLUME :									
HOUR	SCALAR	HOUR	SCALAR	HOUR	SCALAR	HOUR	SCALAR	HOUR	SCALAR
-----									
DAY OF WEEK = MONDAY									
1	.0000E+00	2	.0000E+00	3	.0000E+00	4	.0000E+00	5	.0000E+00
6	.0000E+00	7	.0000E+00	8	.1000E+01				
9	.1000E+01	10	.1000E+01	11	.1000E+01	12	.1000E+01	13	.1000E+01
14	.1000E+01	15	.1000E+01	16	.0000E+00				
17	.0000E+00	18	.0000E+00	19	.0000E+00	20	.0000E+00	21	.0000E+00
22	.0000E+00	23	.0000E+00	24	.0000E+00				
DAY OF WEEK = TUESDAY									
1	.0000E+00	2	.0000E+00	3	.0000E+00	4	.0000E+00	5	.0000E+00
6	.0000E+00	7	.0000E+00	8	.1000E+01				
9	.1000E+01	10	.1000E+01	11	.1000E+01	12	.1000E+01	13	.1000E+01
14	.1000E+01	15	.1000E+01	16	.0000E+00				
17	.0000E+00	18	.0000E+00	19	.0000E+00	20	.0000E+00	21	.0000E+00
22	.0000E+00	23	.0000E+00	24	.0000E+00				
DAY OF WEEK = WEDNESDAY									
1	.0000E+00	2	.0000E+00	3	.0000E+00	4	.0000E+00	5	.0000E+00
6	.0000E+00	7	.0000E+00	8	.1000E+01				
9	.1000E+01	10	.1000E+01	11	.1000E+01	12	.1000E+01	13	.1000E+01
14	.1000E+01	15	.1000E+01	16	.0000E+00				
17	.0000E+00	18	.0000E+00	19	.0000E+00	20	.0000E+00	21	.0000E+00
22	.0000E+00	23	.0000E+00	24	.0000E+00				
DAY OF WEEK = THURSDAY									
1	.0000E+00	2	.0000E+00	3	.0000E+00	4	.0000E+00	5	.0000E+00
6	.0000E+00	7	.0000E+00	8	.1000E+01				
9	.1000E+01	10	.1000E+01	11	.1000E+01	12	.1000E+01	13	.1000E+01
14	.1000E+01	15	.1000E+01	16	.0000E+00				
17	.0000E+00	18	.0000E+00	19	.0000E+00	20	.0000E+00	21	.0000E+00
22	.0000E+00	23	.0000E+00	24	.0000E+00				
DAY OF WEEK = FRIDAY									
1	.0000E+00	2	.0000E+00	3	.0000E+00	4	.0000E+00	5	.0000E+00

6 .0000E+00 7 .0000E+00 8 .1000E+01  
 9 .1000E+01 10 .1000E+01 11 .1000E+01 12 .1000E+01 13 .1000E+01  
 14 .1000E+01 15 .1000E+01 16 .0000E+00  
 17 .0000E+00 18 .0000E+00 19 .0000E+00 20 .0000E+00 21 .0000E+00  
 22 .0000E+00 23 .0000E+00 24 .0000E+00

DAY OF WEEK = SATURDAY

1 .0000E+00 2 .0000E+00 3 .0000E+00 4 .0000E+00 5 .0000E+00  
 6 .0000E+00 7 .0000E+00 8 .0000E+00  
 9 .0000E+00 10 .0000E+00 11 .0000E+00 12 .0000E+00 13 .0000E+00  
 14 .0000E+00 15 .0000E+00 16 .0000E+00  
 17 .0000E+00 18 .0000E+00 19 .0000E+00 20 .0000E+00 21 .0000E+00  
 22 .0000E+00 23 .0000E+00 24 .0000E+00

DAY OF WEEK = SUNDAY

1 .0000E+00 2 .0000E+00 3 .0000E+00 4 .0000E+00 5 .0000E+00  
 6 .0000E+00 7 .0000E+00 8 .0000E+00  
 9 .0000E+00 10 .0000E+00 11 .0000E+00 12 .0000E+00 13 .0000E+00  
 14 .0000E+00 15 .0000E+00 16 .0000E+00  
 17 .0000E+00 18 .0000E+00 19 .0000E+00 20 .0000E+00 21 .0000E+00  
 22 .0000E+00 23 .0000E+00 24 .0000E+00

▲ \*\*\* AERMOD - VERSION 21112 \*\*\* C:\Lakes\AERMOD

View\CADO\_Menifee\CADO\_Menifee\_Construction\CADO\_Men \*\*\* 10/03/22

\*\*\* AERMET - VERSION 16216 \*\*\*

\*\*\* 19:20:16

PAGE 419

\*\*\* MODELOPTs: RegDFault CONC ELEV Rural ADJ\_U\*

\* SOURCE EMISSION RATE SCALARS WHICH VARY DIURNALLY AND BY DAY OF WEEK (HRDOW7) \*

SOURCE ID = L0001504 ; SOURCE TYPE = VOLUME :  
 HOUR SCALAR HOUR SCALAR HOUR SCALAR HOUR SCALAR  
 HOUR SCALAR HOUR SCALAR HOUR SCALAR

-----  
 -----

DAY OF WEEK = MONDAY

1 .0000E+00 2 .0000E+00 3 .0000E+00 4 .0000E+00 5 .0000E+00  
 6 .0000E+00 7 .0000E+00 8 .1000E+01  
 9 .1000E+01 10 .1000E+01 11 .1000E+01 12 .1000E+01 13 .1000E+01  
 14 .1000E+01 15 .1000E+01 16 .0000E+00  
 17 .0000E+00 18 .0000E+00 19 .0000E+00 20 .0000E+00 21 .0000E+00  
 22 .0000E+00 23 .0000E+00 24 .0000E+00

DAY OF WEEK = TUESDAY

1 .0000E+00 2 .0000E+00 3 .0000E+00 4 .0000E+00 5 .0000E+00  
 6 .0000E+00 7 .0000E+00 8 .1000E+01  
 9 .1000E+01 10 .1000E+01 11 .1000E+01 12 .1000E+01 13 .1000E+01  
 14 .1000E+01 15 .1000E+01 16 .0000E+00  
 17 .0000E+00 18 .0000E+00 19 .0000E+00 20 .0000E+00 21 .0000E+00  
 22 .0000E+00 23 .0000E+00 24 .0000E+00

DAY OF WEEK = WEDNESDY

1	.0000E+00	2	.0000E+00	3	.0000E+00	4	.0000E+00	5	.0000E+00	
6	.0000E+00	7	.0000E+00	8	.1000E+01					
	9	.1000E+01	10	.1000E+01	11	.1000E+01	12	.1000E+01	13	.1000E+01
14	.1000E+01	15	.1000E+01	16	.0000E+00					
	17	.0000E+00	18	.0000E+00	19	.0000E+00	20	.0000E+00	21	.0000E+00
22	.0000E+00	23	.0000E+00	24	.0000E+00					

DAY OF WEEK = THURSDAY

1	.0000E+00	2	.0000E+00	3	.0000E+00	4	.0000E+00	5	.0000E+00	
6	.0000E+00	7	.0000E+00	8	.1000E+01					
	9	.1000E+01	10	.1000E+01	11	.1000E+01	12	.1000E+01	13	.1000E+01
14	.1000E+01	15	.1000E+01	16	.0000E+00					
	17	.0000E+00	18	.0000E+00	19	.0000E+00	20	.0000E+00	21	.0000E+00
22	.0000E+00	23	.0000E+00	24	.0000E+00					

DAY OF WEEK = FRIDAY

1	.0000E+00	2	.0000E+00	3	.0000E+00	4	.0000E+00	5	.0000E+00	
6	.0000E+00	7	.0000E+00	8	.1000E+01					
	9	.1000E+01	10	.1000E+01	11	.1000E+01	12	.1000E+01	13	.1000E+01
14	.1000E+01	15	.1000E+01	16	.0000E+00					
	17	.0000E+00	18	.0000E+00	19	.0000E+00	20	.0000E+00	21	.0000E+00
22	.0000E+00	23	.0000E+00	24	.0000E+00					

DAY OF WEEK = SATURDAY

1	.0000E+00	2	.0000E+00	3	.0000E+00	4	.0000E+00	5	.0000E+00	
6	.0000E+00	7	.0000E+00	8	.0000E+00					
	9	.0000E+00	10	.0000E+00	11	.0000E+00	12	.0000E+00	13	.0000E+00
14	.0000E+00	15	.0000E+00	16	.0000E+00					
	17	.0000E+00	18	.0000E+00	19	.0000E+00	20	.0000E+00	21	.0000E+00
22	.0000E+00	23	.0000E+00	24	.0000E+00					

DAY OF WEEK = SUNDAY

1	.0000E+00	2	.0000E+00	3	.0000E+00	4	.0000E+00	5	.0000E+00	
6	.0000E+00	7	.0000E+00	8	.0000E+00					
	9	.0000E+00	10	.0000E+00	11	.0000E+00	12	.0000E+00	13	.0000E+00
14	.0000E+00	15	.0000E+00	16	.0000E+00					
	17	.0000E+00	18	.0000E+00	19	.0000E+00	20	.0000E+00	21	.0000E+00
22	.0000E+00	23	.0000E+00	24	.0000E+00					

▲ \*\*\* AERMOD - VERSION 21112 \*\*\* C:\Lakes\AERMOD  
 View\CADO\_Menifee\CADO\_Menifee\_Construction\CADO\_Men \*\*\* 10/03/22  
 \*\*\* AERMET - VERSION 16216 \*\*\* \*\*\*  
 \*\*\* 19:20:16

PAGE 420

\*\*\* MODELOPTs: RegDFault CONC ELEV RURAL ADJ\_U\*

\* SOURCE EMISSION RATE SCALARS WHICH VARY DIURNALLY AND BY DAY OF WEEK (HRDOW7) \*

SOURCE ID = L0001505 ; SOURCE TYPE = VOLUME ;  
 HOUR SCALAR HOUR SCALAR HOUR SCALAR HOUR SCALAR  
 HOUR SCALAR HOUR SCALAR HOUR SCALAR

DAY OF WEEK = MONDAY

1	.0000E+00	2	.0000E+00	3	.0000E+00	4	.0000E+00	5	.0000E+00
6	.0000E+00	7	.0000E+00	8	.1000E+01				
	9 .1000E+01	10	.1000E+01	11	.1000E+01	12	.1000E+01	13	.1000E+01
14	.1000E+01	15	.1000E+01	16	.0000E+00				
	17 .0000E+00	18	.0000E+00	19	.0000E+00	20	.0000E+00	21	.0000E+00
22	.0000E+00	23	.0000E+00	24	.0000E+00				

DAY OF WEEK = TUESDAY

1	.0000E+00	2	.0000E+00	3	.0000E+00	4	.0000E+00	5	.0000E+00
6	.0000E+00	7	.0000E+00	8	.1000E+01				
	9 .1000E+01	10	.1000E+01	11	.1000E+01	12	.1000E+01	13	.1000E+01
14	.1000E+01	15	.1000E+01	16	.0000E+00				
	17 .0000E+00	18	.0000E+00	19	.0000E+00	20	.0000E+00	21	.0000E+00
22	.0000E+00	23	.0000E+00	24	.0000E+00				

DAY OF WEEK = WEDNESDY

1	.0000E+00	2	.0000E+00	3	.0000E+00	4	.0000E+00	5	.0000E+00
6	.0000E+00	7	.0000E+00	8	.1000E+01				
	9 .1000E+01	10	.1000E+01	11	.1000E+01	12	.1000E+01	13	.1000E+01
14	.1000E+01	15	.1000E+01	16	.0000E+00				
	17 .0000E+00	18	.0000E+00	19	.0000E+00	20	.0000E+00	21	.0000E+00
22	.0000E+00	23	.0000E+00	24	.0000E+00				

DAY OF WEEK = THURSDAY

1	.0000E+00	2	.0000E+00	3	.0000E+00	4	.0000E+00	5	.0000E+00
6	.0000E+00	7	.0000E+00	8	.1000E+01				
	9 .1000E+01	10	.1000E+01	11	.1000E+01	12	.1000E+01	13	.1000E+01
14	.1000E+01	15	.1000E+01	16	.0000E+00				
	17 .0000E+00	18	.0000E+00	19	.0000E+00	20	.0000E+00	21	.0000E+00
22	.0000E+00	23	.0000E+00	24	.0000E+00				

DAY OF WEEK = FRIDAY

1	.0000E+00	2	.0000E+00	3	.0000E+00	4	.0000E+00	5	.0000E+00
6	.0000E+00	7	.0000E+00	8	.1000E+01				
	9 .1000E+01	10	.1000E+01	11	.1000E+01	12	.1000E+01	13	.1000E+01
14	.1000E+01	15	.1000E+01	16	.0000E+00				
	17 .0000E+00	18	.0000E+00	19	.0000E+00	20	.0000E+00	21	.0000E+00
22	.0000E+00	23	.0000E+00	24	.0000E+00				

DAY OF WEEK = SATURDAY

1	.0000E+00	2	.0000E+00	3	.0000E+00	4	.0000E+00	5	.0000E+00
6	.0000E+00	7	.0000E+00	8	.0000E+00				
	9 .0000E+00	10	.0000E+00	11	.0000E+00	12	.0000E+00	13	.0000E+00
14	.0000E+00	15	.0000E+00	16	.0000E+00				
	17 .0000E+00	18	.0000E+00	19	.0000E+00	20	.0000E+00	21	.0000E+00
22	.0000E+00	23	.0000E+00	24	.0000E+00				

DAY OF WEEK = SUNDAY

1	.0000E+00	2	.0000E+00	3	.0000E+00	4	.0000E+00	5	.0000E+00
6	.0000E+00	7	.0000E+00	8	.0000E+00				
	9 .0000E+00	10	.0000E+00	11	.0000E+00	12	.0000E+00	13	.0000E+00
14	.0000E+00	15	.0000E+00	16	.0000E+00				

17 .0000E+00 18 .0000E+00 19 .0000E+00 20 .0000E+00 21 .0000E+00  
 22 .0000E+00 23 .0000E+00 24 .0000E+00  
 \*\*\* AERMOD - VERSION 21112 \*\*\* \*\*\* C:\Lakes\AERMOD  
 View\CADO\_Menifee\CADO\_Menifee\_Construction\CADO\_Men \*\*\* 10/03/22  
 \*\*\* AERMET - VERSION 16216 \*\*\* \*\*\*  
 \*\*\* 19:20:16

PAGE 421

\*\*\* MODELOPTs: RegDFault CONC ELEV RURAL ADJ\_U\*

\* SOURCE EMISSION RATE SCALARS WHICH VARY DIURNALLY AND BY DAY OF WEEK (HRDOW7) \*

SOURCE ID = L0001506 ; SOURCE TYPE = VOLUME :

HOUR	SCALAR	HOUR	SCALAR	HOUR	SCALAR	HOUR	SCALAR	HOUR	SCALAR	
-----										
DAY OF WEEK = MONDAY										
1	.0000E+00	2	.0000E+00	3	.0000E+00	4	.0000E+00	5	.0000E+00	
6	.0000E+00	7	.0000E+00	8	.1000E+01					
9	.1000E+01	10	.1000E+01	11	.1000E+01	12	.1000E+01	13	.1000E+01	
14	.1000E+01	15	.1000E+01	16	.0000E+00					
17	.0000E+00	18	.0000E+00	19	.0000E+00	20	.0000E+00	21	.0000E+00	
22	.0000E+00	23	.0000E+00	24	.0000E+00					
DAY OF WEEK = TUESDAY										
1	.0000E+00	2	.0000E+00	3	.0000E+00	4	.0000E+00	5	.0000E+00	
6	.0000E+00	7	.0000E+00	8	.1000E+01					
9	.1000E+01	10	.1000E+01	11	.1000E+01	12	.1000E+01	13	.1000E+01	
14	.1000E+01	15	.1000E+01	16	.0000E+00					
17	.0000E+00	18	.0000E+00	19	.0000E+00	20	.0000E+00	21	.0000E+00	
22	.0000E+00	23	.0000E+00	24	.0000E+00					
DAY OF WEEK = WEDNESDAY										
1	.0000E+00	2	.0000E+00	3	.0000E+00	4	.0000E+00	5	.0000E+00	
6	.0000E+00	7	.0000E+00	8	.1000E+01					
9	.1000E+01	10	.1000E+01	11	.1000E+01	12	.1000E+01	13	.1000E+01	
14	.1000E+01	15	.1000E+01	16	.0000E+00					
17	.0000E+00	18	.0000E+00	19	.0000E+00	20	.0000E+00	21	.0000E+00	
22	.0000E+00	23	.0000E+00	24	.0000E+00					
DAY OF WEEK = THURSDAY										
1	.0000E+00	2	.0000E+00	3	.0000E+00	4	.0000E+00	5	.0000E+00	
6	.0000E+00	7	.0000E+00	8	.1000E+01					
9	.1000E+01	10	.1000E+01	11	.1000E+01	12	.1000E+01	13	.1000E+01	
14	.1000E+01	15	.1000E+01	16	.0000E+00					
17	.0000E+00	18	.0000E+00	19	.0000E+00	20	.0000E+00	21	.0000E+00	
22	.0000E+00	23	.0000E+00	24	.0000E+00					
DAY OF WEEK = FRIDAY										
1	.0000E+00	2	.0000E+00	3	.0000E+00	4	.0000E+00	5	.0000E+00	
6	.0000E+00	7	.0000E+00	8	.1000E+01					

9 .1000E+01 10 .1000E+01 11 .1000E+01 12 .1000E+01 13 .1000E+01  
 14 .1000E+01 15 .1000E+01 16 .0000E+00  
 17 .0000E+00 18 .0000E+00 19 .0000E+00 20 .0000E+00 21 .0000E+00  
 22 .0000E+00 23 .0000E+00 24 .0000E+00

DAY OF WEEK = SATURDAY

1 .0000E+00 2 .0000E+00 3 .0000E+00 4 .0000E+00 5 .0000E+00  
 6 .0000E+00 7 .0000E+00 8 .0000E+00  
 9 .0000E+00 10 .0000E+00 11 .0000E+00 12 .0000E+00 13 .0000E+00  
 14 .0000E+00 15 .0000E+00 16 .0000E+00  
 17 .0000E+00 18 .0000E+00 19 .0000E+00 20 .0000E+00 21 .0000E+00  
 22 .0000E+00 23 .0000E+00 24 .0000E+00

DAY OF WEEK = SUNDAY

1 .0000E+00 2 .0000E+00 3 .0000E+00 4 .0000E+00 5 .0000E+00  
 6 .0000E+00 7 .0000E+00 8 .0000E+00  
 9 .0000E+00 10 .0000E+00 11 .0000E+00 12 .0000E+00 13 .0000E+00  
 14 .0000E+00 15 .0000E+00 16 .0000E+00  
 17 .0000E+00 18 .0000E+00 19 .0000E+00 20 .0000E+00 21 .0000E+00  
 22 .0000E+00 23 .0000E+00 24 .0000E+00

\*\*\* AERMOD - VERSION 21112 \*\*\* \*\*\* C:\Lakes\AERMOD  
 View\CADO\_Menifee\CADO\_Menifee\_Construction\CADO\_Men \*\*\* 10/03/22  
 \*\*\* AERMET - VERSION 16216 \*\*\* \*\*\*  
 \*\*\* 19:20:16

PAGE 422

\*\*\* MODELOPTs: RegDFault CONC ELEV Rural ADJ\_U\*

\* SOURCE EMISSION RATE SCALARS WHICH VARY DIURNALLY AND BY DAY OF WEEK (HRDOW7) \*

SOURCE ID = L0001507 ; SOURCE TYPE = VOLUME :  
 HOUR SCALAR HOUR SCALAR HOUR SCALAR HOUR SCALAR  
 HOUR SCALAR HOUR SCALAR HOUR SCALAR

DAY OF WEEK = MONDAY

1 .0000E+00 2 .0000E+00 3 .0000E+00 4 .0000E+00 5 .0000E+00  
 6 .0000E+00 7 .0000E+00 8 .1000E+01  
 9 .1000E+01 10 .1000E+01 11 .1000E+01 12 .1000E+01 13 .1000E+01  
 14 .1000E+01 15 .1000E+01 16 .0000E+00  
 17 .0000E+00 18 .0000E+00 19 .0000E+00 20 .0000E+00 21 .0000E+00  
 22 .0000E+00 23 .0000E+00 24 .0000E+00

DAY OF WEEK = TUESDAY

1 .0000E+00 2 .0000E+00 3 .0000E+00 4 .0000E+00 5 .0000E+00  
 6 .0000E+00 7 .0000E+00 8 .1000E+01  
 9 .1000E+01 10 .1000E+01 11 .1000E+01 12 .1000E+01 13 .1000E+01  
 14 .1000E+01 15 .1000E+01 16 .0000E+00  
 17 .0000E+00 18 .0000E+00 19 .0000E+00 20 .0000E+00 21 .0000E+00  
 22 .0000E+00 23 .0000E+00 24 .0000E+00

DAY OF WEEK = WEDNESDY

1	.0000E+00	2	.0000E+00	3	.0000E+00	4	.0000E+00	5	.0000E+00	
6	.0000E+00	7	.0000E+00	8	.1000E+01					
	9	.1000E+01	10	.1000E+01	11	.1000E+01	12	.1000E+01	13	.1000E+01
14	.1000E+01	15	.1000E+01	16	.0000E+00					
	17	.0000E+00	18	.0000E+00	19	.0000E+00	20	.0000E+00	21	.0000E+00
22	.0000E+00	23	.0000E+00	24	.0000E+00					

DAY OF WEEK = THURSDAY

1	.0000E+00	2	.0000E+00	3	.0000E+00	4	.0000E+00	5	.0000E+00	
6	.0000E+00	7	.0000E+00	8	.1000E+01					
	9	.1000E+01	10	.1000E+01	11	.1000E+01	12	.1000E+01	13	.1000E+01
14	.1000E+01	15	.1000E+01	16	.0000E+00					
	17	.0000E+00	18	.0000E+00	19	.0000E+00	20	.0000E+00	21	.0000E+00
22	.0000E+00	23	.0000E+00	24	.0000E+00					

DAY OF WEEK = FRIDAY

1	.0000E+00	2	.0000E+00	3	.0000E+00	4	.0000E+00	5	.0000E+00	
6	.0000E+00	7	.0000E+00	8	.1000E+01					
	9	.1000E+01	10	.1000E+01	11	.1000E+01	12	.1000E+01	13	.1000E+01
14	.1000E+01	15	.1000E+01	16	.0000E+00					
	17	.0000E+00	18	.0000E+00	19	.0000E+00	20	.0000E+00	21	.0000E+00
22	.0000E+00	23	.0000E+00	24	.0000E+00					

DAY OF WEEK = SATURDAY

1	.0000E+00	2	.0000E+00	3	.0000E+00	4	.0000E+00	5	.0000E+00	
6	.0000E+00	7	.0000E+00	8	.0000E+00					
	9	.0000E+00	10	.0000E+00	11	.0000E+00	12	.0000E+00	13	.0000E+00
14	.0000E+00	15	.0000E+00	16	.0000E+00					
	17	.0000E+00	18	.0000E+00	19	.0000E+00	20	.0000E+00	21	.0000E+00
22	.0000E+00	23	.0000E+00	24	.0000E+00					

DAY OF WEEK = SUNDAY

1	.0000E+00	2	.0000E+00	3	.0000E+00	4	.0000E+00	5	.0000E+00	
6	.0000E+00	7	.0000E+00	8	.0000E+00					
	9	.0000E+00	10	.0000E+00	11	.0000E+00	12	.0000E+00	13	.0000E+00
14	.0000E+00	15	.0000E+00	16	.0000E+00					
	17	.0000E+00	18	.0000E+00	19	.0000E+00	20	.0000E+00	21	.0000E+00
22	.0000E+00	23	.0000E+00	24	.0000E+00					

\*\*\* AERMOD - VERSION 21112 \*\*\*      \*\*\* C:\Lakes\AERMOD  
 View\CADO\_Menifee\CADO\_Menifee\_Construction\CADO\_Men \*\*\*      10/03/22  
 \*\*\* AERMET - VERSION 16216 \*\*\*      \*\*\*  
                                  \*\*\*      19:20:16

PAGE 423

\*\*\* MODELOPTs:      RegDFault    CONC    ELEV    RURAL    ADJ\_U\*

\* SOURCE EMISSION RATE SCALARS WHICH VARY DIURNALLY AND BY DAY OF WEEK (HRDOW7) \*

SOURCE ID = L0001508      ; SOURCE TYPE = VOLUME      :  
 HOUR    SCALAR    HOUR    SCALAR    HOUR    SCALAR    HOUR    SCALAR    HOUR    SCALAR  
 HOUR    SCALAR    HOUR    SCALAR    HOUR    SCALAR



DAY OF WEEK = MONDAY

1	.0000E+00	2	.0000E+00	3	.0000E+00	4	.0000E+00	5	.0000E+00	
6	.0000E+00	7	.0000E+00	8	.1000E+01					
	9	.1000E+01	10	.1000E+01	11	.1000E+01	12	.1000E+01	13	.1000E+01
14	.1000E+01	15	.1000E+01	16	.0000E+00					
	17	.0000E+00	18	.0000E+00	19	.0000E+00	20	.0000E+00	21	.0000E+00
22	.0000E+00	23	.0000E+00	24	.0000E+00					

DAY OF WEEK = TUESDAY

1	.0000E+00	2	.0000E+00	3	.0000E+00	4	.0000E+00	5	.0000E+00	
6	.0000E+00	7	.0000E+00	8	.1000E+01					
	9	.1000E+01	10	.1000E+01	11	.1000E+01	12	.1000E+01	13	.1000E+01
14	.1000E+01	15	.1000E+01	16	.0000E+00					
	17	.0000E+00	18	.0000E+00	19	.0000E+00	20	.0000E+00	21	.0000E+00
22	.0000E+00	23	.0000E+00	24	.0000E+00					

DAY OF WEEK = WEDNESDY

1	.0000E+00	2	.0000E+00	3	.0000E+00	4	.0000E+00	5	.0000E+00	
6	.0000E+00	7	.0000E+00	8	.1000E+01					
	9	.1000E+01	10	.1000E+01	11	.1000E+01	12	.1000E+01	13	.1000E+01
14	.1000E+01	15	.1000E+01	16	.0000E+00					
	17	.0000E+00	18	.0000E+00	19	.0000E+00	20	.0000E+00	21	.0000E+00
22	.0000E+00	23	.0000E+00	24	.0000E+00					

DAY OF WEEK = THURSDAY

1	.0000E+00	2	.0000E+00	3	.0000E+00	4	.0000E+00	5	.0000E+00	
6	.0000E+00	7	.0000E+00	8	.1000E+01					
	9	.1000E+01	10	.1000E+01	11	.1000E+01	12	.1000E+01	13	.1000E+01
14	.1000E+01	15	.1000E+01	16	.0000E+00					
	17	.0000E+00	18	.0000E+00	19	.0000E+00	20	.0000E+00	21	.0000E+00
22	.0000E+00	23	.0000E+00	24	.0000E+00					

DAY OF WEEK = FRIDAY

1	.0000E+00	2	.0000E+00	3	.0000E+00	4	.0000E+00	5	.0000E+00	
6	.0000E+00	7	.0000E+00	8	.1000E+01					
	9	.1000E+01	10	.1000E+01	11	.1000E+01	12	.1000E+01	13	.1000E+01
14	.1000E+01	15	.1000E+01	16	.0000E+00					
	17	.0000E+00	18	.0000E+00	19	.0000E+00	20	.0000E+00	21	.0000E+00
22	.0000E+00	23	.0000E+00	24	.0000E+00					

DAY OF WEEK = SATURDAY

1	.0000E+00	2	.0000E+00	3	.0000E+00	4	.0000E+00	5	.0000E+00	
6	.0000E+00	7	.0000E+00	8	.0000E+00					
	9	.0000E+00	10	.0000E+00	11	.0000E+00	12	.0000E+00	13	.0000E+00
14	.0000E+00	15	.0000E+00	16	.0000E+00					
	17	.0000E+00	18	.0000E+00	19	.0000E+00	20	.0000E+00	21	.0000E+00
22	.0000E+00	23	.0000E+00	24	.0000E+00					

DAY OF WEEK = SUNDAY

1	.0000E+00	2	.0000E+00	3	.0000E+00	4	.0000E+00	5	.0000E+00	
6	.0000E+00	7	.0000E+00	8	.0000E+00					
	9	.0000E+00	10	.0000E+00	11	.0000E+00	12	.0000E+00	13	.0000E+00
14	.0000E+00	15	.0000E+00	16	.0000E+00					
	17	.0000E+00	18	.0000E+00	19	.0000E+00	20	.0000E+00	21	.0000E+00

22 .0000E+00 23 .0000E+00 24 .0000E+00  
 \*\*\* AERMOD - VERSION 21112 \*\*\* C:\Lakes\AERMOD  
 View\CADO\_Menifee\CADO\_Menifee\_Construction\CADO\_Men \*\*\* 10/03/22  
 \*\*\* AERMET - VERSION 16216 \*\*\*  
 \*\*\* 19:20:16

PAGE 424

\*\*\* MODELOPTs: RegDFault CONC ELEV RURAL ADJ\_U\*

\* SOURCE EMISSION RATE SCALARS WHICH VARY DIURNALLY AND BY DAY OF WEEK (HRDOW7) \*

SOURCE ID = L0001509 ; SOURCE TYPE = VOLUME :

HOUR	SCALAR	HOUR	SCALAR	HOUR	SCALAR	HOUR	SCALAR	HOUR	SCALAR	
-----										
DAY OF WEEK = MONDAY										
1	.0000E+00	2	.0000E+00	3	.0000E+00	4	.0000E+00	5	.0000E+00	
6	.0000E+00	7	.0000E+00	8	.1000E+01					
9	.1000E+01	10	.1000E+01	11	.1000E+01	12	.1000E+01	13	.1000E+01	
14	.1000E+01	15	.1000E+01	16	.0000E+00					
17	.0000E+00	18	.0000E+00	19	.0000E+00	20	.0000E+00	21	.0000E+00	
22	.0000E+00	23	.0000E+00	24	.0000E+00					
DAY OF WEEK = TUESDAY										
1	.0000E+00	2	.0000E+00	3	.0000E+00	4	.0000E+00	5	.0000E+00	
6	.0000E+00	7	.0000E+00	8	.1000E+01					
9	.1000E+01	10	.1000E+01	11	.1000E+01	12	.1000E+01	13	.1000E+01	
14	.1000E+01	15	.1000E+01	16	.0000E+00					
17	.0000E+00	18	.0000E+00	19	.0000E+00	20	.0000E+00	21	.0000E+00	
22	.0000E+00	23	.0000E+00	24	.0000E+00					
DAY OF WEEK = WEDNESDY										
1	.0000E+00	2	.0000E+00	3	.0000E+00	4	.0000E+00	5	.0000E+00	
6	.0000E+00	7	.0000E+00	8	.1000E+01					
9	.1000E+01	10	.1000E+01	11	.1000E+01	12	.1000E+01	13	.1000E+01	
14	.1000E+01	15	.1000E+01	16	.0000E+00					
17	.0000E+00	18	.0000E+00	19	.0000E+00	20	.0000E+00	21	.0000E+00	
22	.0000E+00	23	.0000E+00	24	.0000E+00					
DAY OF WEEK = THURSDAY										
1	.0000E+00	2	.0000E+00	3	.0000E+00	4	.0000E+00	5	.0000E+00	
6	.0000E+00	7	.0000E+00	8	.1000E+01					
9	.1000E+01	10	.1000E+01	11	.1000E+01	12	.1000E+01	13	.1000E+01	
14	.1000E+01	15	.1000E+01	16	.0000E+00					
17	.0000E+00	18	.0000E+00	19	.0000E+00	20	.0000E+00	21	.0000E+00	
22	.0000E+00	23	.0000E+00	24	.0000E+00					
DAY OF WEEK = FRIDAY										
1	.0000E+00	2	.0000E+00	3	.0000E+00	4	.0000E+00	5	.0000E+00	
6	.0000E+00	7	.0000E+00	8	.1000E+01					
9	.1000E+01	10	.1000E+01	11	.1000E+01	12	.1000E+01	13	.1000E+01	

14 .1000E+01 15 .1000E+01 16 .0000E+00  
17 .0000E+00 18 .0000E+00 19 .0000E+00 20 .0000E+00 21 .0000E+00  
22 .0000E+00 23 .0000E+00 24 .0000E+00

DAY OF WEEK = SATURDAY

1 .0000E+00 2 .0000E+00 3 .0000E+00 4 .0000E+00 5 .0000E+00  
6 .0000E+00 7 .0000E+00 8 .0000E+00  
9 .0000E+00 10 .0000E+00 11 .0000E+00 12 .0000E+00 13 .0000E+00  
14 .0000E+00 15 .0000E+00 16 .0000E+00  
17 .0000E+00 18 .0000E+00 19 .0000E+00 20 .0000E+00 21 .0000E+00  
22 .0000E+00 23 .0000E+00 24 .0000E+00

DAY OF WEEK = SUNDAY

1 .0000E+00 2 .0000E+00 3 .0000E+00 4 .0000E+00 5 .0000E+00  
6 .0000E+00 7 .0000E+00 8 .0000E+00  
9 .0000E+00 10 .0000E+00 11 .0000E+00 12 .0000E+00 13 .0000E+00  
14 .0000E+00 15 .0000E+00 16 .0000E+00  
17 .0000E+00 18 .0000E+00 19 .0000E+00 20 .0000E+00 21 .0000E+00  
22 .0000E+00 23 .0000E+00 24 .0000E+00

▲ \*\*\* AERMOD - VERSION 21112 \*\*\* \*\*\* C:\Lakes\AERMOD  
View\CADO\_Menifee\CADO\_Menifee\_Construction\CADO\_Men \*\*\* 10/03/22  
\*\*\* AERMET - VERSION 16216 \*\*\* \*\*\*

19:20:16

PAGE 425

\*\*\* MODELOPTs: RegDFault CONC ELEV RURAL ADJ\_U\*

\* SOURCE EMISSION RATE SCALARS WHICH VARY DIURNALLY AND BY DAY OF WEEK (HRDOW7) \*

SOURCE ID = L0001510 ; SOURCE TYPE = VOLUME :  
HOUR SCALAR HOUR SCALAR HOUR SCALAR HOUR SCALAR HOUR SCALAR  
HOUR SCALAR HOUR SCALAR HOUR SCALAR

-----  
DAY OF WEEK = MONDAY  
1 .0000E+00 2 .0000E+00 3 .0000E+00 4 .0000E+00 5 .0000E+00  
6 .0000E+00 7 .0000E+00 8 .1000E+01  
9 .1000E+01 10 .1000E+01 11 .1000E+01 12 .1000E+01 13 .1000E+01  
14 .1000E+01 15 .1000E+01 16 .0000E+00  
17 .0000E+00 18 .0000E+00 19 .0000E+00 20 .0000E+00 21 .0000E+00  
22 .0000E+00 23 .0000E+00 24 .0000E+00

DAY OF WEEK = TUESDAY  
1 .0000E+00 2 .0000E+00 3 .0000E+00 4 .0000E+00 5 .0000E+00  
6 .0000E+00 7 .0000E+00 8 .1000E+01  
9 .1000E+01 10 .1000E+01 11 .1000E+01 12 .1000E+01 13 .1000E+01  
14 .1000E+01 15 .1000E+01 16 .0000E+00  
17 .0000E+00 18 .0000E+00 19 .0000E+00 20 .0000E+00 21 .0000E+00  
22 .0000E+00 23 .0000E+00 24 .0000E+00

DAY OF WEEK = WEDNESDY  
1 .0000E+00 2 .0000E+00 3 .0000E+00 4 .0000E+00 5 .0000E+00

6 .0000E+00 7 .0000E+00 8 .1000E+01  
 9 .1000E+01 10 .1000E+01 11 .1000E+01 12 .1000E+01 13 .1000E+01  
 14 .1000E+01 15 .1000E+01 16 .0000E+00  
 17 .0000E+00 18 .0000E+00 19 .0000E+00 20 .0000E+00 21 .0000E+00  
 22 .0000E+00 23 .0000E+00 24 .0000E+00

DAY OF WEEK = THURSDAY

1 .0000E+00 2 .0000E+00 3 .0000E+00 4 .0000E+00 5 .0000E+00  
 6 .0000E+00 7 .0000E+00 8 .1000E+01  
 9 .1000E+01 10 .1000E+01 11 .1000E+01 12 .1000E+01 13 .1000E+01  
 14 .1000E+01 15 .1000E+01 16 .0000E+00  
 17 .0000E+00 18 .0000E+00 19 .0000E+00 20 .0000E+00 21 .0000E+00  
 22 .0000E+00 23 .0000E+00 24 .0000E+00

DAY OF WEEK = FRIDAY

1 .0000E+00 2 .0000E+00 3 .0000E+00 4 .0000E+00 5 .0000E+00  
 6 .0000E+00 7 .0000E+00 8 .1000E+01  
 9 .1000E+01 10 .1000E+01 11 .1000E+01 12 .1000E+01 13 .1000E+01  
 14 .1000E+01 15 .1000E+01 16 .0000E+00  
 17 .0000E+00 18 .0000E+00 19 .0000E+00 20 .0000E+00 21 .0000E+00  
 22 .0000E+00 23 .0000E+00 24 .0000E+00

DAY OF WEEK = SATURDAY

1 .0000E+00 2 .0000E+00 3 .0000E+00 4 .0000E+00 5 .0000E+00  
 6 .0000E+00 7 .0000E+00 8 .0000E+00  
 9 .0000E+00 10 .0000E+00 11 .0000E+00 12 .0000E+00 13 .0000E+00  
 14 .0000E+00 15 .0000E+00 16 .0000E+00  
 17 .0000E+00 18 .0000E+00 19 .0000E+00 20 .0000E+00 21 .0000E+00  
 22 .0000E+00 23 .0000E+00 24 .0000E+00

DAY OF WEEK = SUNDAY

1 .0000E+00 2 .0000E+00 3 .0000E+00 4 .0000E+00 5 .0000E+00  
 6 .0000E+00 7 .0000E+00 8 .0000E+00  
 9 .0000E+00 10 .0000E+00 11 .0000E+00 12 .0000E+00 13 .0000E+00  
 14 .0000E+00 15 .0000E+00 16 .0000E+00  
 17 .0000E+00 18 .0000E+00 19 .0000E+00 20 .0000E+00 21 .0000E+00  
 22 .0000E+00 23 .0000E+00 24 .0000E+00

\*\*\* AERMOD - VERSION 21112 \*\*\* C:\Lakes\AERMOD  
 View\CADO\_Menifee\CADO\_Menifee\_Construction\CADO\_Men \*\*\* 10/03/22  
 \*\*\* AERMET - VERSION 16216 \*\*\*  
 \*\*\* 19:20:16

PAGE 426

\*\*\* MODELOPTs: RegDFault CONC ELEV Rural ADJ\_U\*

\* SOURCE EMISSION RATE SCALARS WHICH VARY DIURNALLY AND BY DAY OF WEEK (HRDOW7) \*

SOURCE ID = L0001511 ; SOURCE TYPE = VOLUME :  
 HOUR SCALAR HOUR SCALAR HOUR SCALAR HOUR SCALAR  
 HOUR SCALAR HOUR SCALAR HOUR SCALAR



▲ \*\*\* AERMOD - VERSION 21112 \*\*\*    \*\*\* C:\Lakes\AERMOD  
 View\CADO\_Menifee\CADO\_Menifee\_Construction\CADO\_Men \*\*\*            10/03/22  
 \*\*\* AERMET - VERSION 16216 \*\*\*    \*\*\*  
                                  \*\*\*            19:20:16

PAGE 427

\*\*\* MODELOPTs:    RegDFault    CONC    ELEV    RURAL    ADJ\_U\*

\* SOURCE EMISSION RATE SCALARS WHICH VARY DIURNALLY AND BY DAY OF WEEK (HRDOW7) \*

SOURCE ID = L0001512    ; SOURCE TYPE = VOLUME    :									
1	2	3	4	5	6	7	8	9	10
HOUR	SCALAR	HOUR	SCALAR	HOUR	SCALAR	HOUR	SCALAR	HOUR	SCALAR
HOUR	SCALAR	HOUR	SCALAR	HOUR	SCALAR	HOUR	SCALAR	HOUR	SCALAR
-----									
DAY OF WEEK = MONDAY									
1	.0000E+00	2	.0000E+00	3	.0000E+00	4	.0000E+00	5	.0000E+00
6	.0000E+00	7	.0000E+00	8	.1000E+01	9	.1000E+01	10	.1000E+01
11	.1000E+01	12	.1000E+01	13	.1000E+01	14	.1000E+01	15	.1000E+01
16	.0000E+00	17	.0000E+00	18	.0000E+00	19	.0000E+00	20	.0000E+00
21	.0000E+00	22	.0000E+00	23	.0000E+00	24	.0000E+00		
DAY OF WEEK = TUESDAY									
1	.0000E+00	2	.0000E+00	3	.0000E+00	4	.0000E+00	5	.0000E+00
6	.0000E+00	7	.0000E+00	8	.1000E+01	9	.1000E+01	10	.1000E+01
11	.1000E+01	12	.1000E+01	13	.1000E+01	14	.1000E+01	15	.1000E+01
16	.0000E+00	17	.0000E+00	18	.0000E+00	19	.0000E+00	20	.0000E+00
21	.0000E+00	22	.0000E+00	23	.0000E+00	24	.0000E+00		
DAY OF WEEK = WEDNESDY									
1	.0000E+00	2	.0000E+00	3	.0000E+00	4	.0000E+00	5	.0000E+00
6	.0000E+00	7	.0000E+00	8	.1000E+01	9	.1000E+01	10	.1000E+01
11	.1000E+01	12	.1000E+01	13	.1000E+01	14	.1000E+01	15	.1000E+01
16	.0000E+00	17	.0000E+00	18	.0000E+00	19	.0000E+00	20	.0000E+00
21	.0000E+00	22	.0000E+00	23	.0000E+00	24	.0000E+00		
DAY OF WEEK = THURSDAY									
1	.0000E+00	2	.0000E+00	3	.0000E+00	4	.0000E+00	5	.0000E+00
6	.0000E+00	7	.0000E+00	8	.1000E+01	9	.1000E+01	10	.1000E+01
11	.1000E+01	12	.1000E+01	13	.1000E+01	14	.1000E+01	15	.1000E+01
16	.0000E+00	17	.0000E+00	18	.0000E+00	19	.0000E+00	20	.0000E+00
21	.0000E+00	22	.0000E+00	23	.0000E+00	24	.0000E+00		
DAY OF WEEK = FRIDAY									
1	.0000E+00	2	.0000E+00	3	.0000E+00	4	.0000E+00	5	.0000E+00
6	.0000E+00	7	.0000E+00	8	.1000E+01	9	.1000E+01	10	.1000E+01
11	.1000E+01	12	.1000E+01	13	.1000E+01	14	.1000E+01	15	.1000E+01
16	.0000E+00								

17 .0000E+00 18 .0000E+00 19 .0000E+00 20 .0000E+00 21 .0000E+00  
22 .0000E+00 23 .0000E+00 24 .0000E+00

DAY OF WEEK = SATURDAY

1 .0000E+00 2 .0000E+00 3 .0000E+00 4 .0000E+00 5 .0000E+00  
6 .0000E+00 7 .0000E+00 8 .0000E+00  
9 .0000E+00 10 .0000E+00 11 .0000E+00 12 .0000E+00 13 .0000E+00  
14 .0000E+00 15 .0000E+00 16 .0000E+00  
17 .0000E+00 18 .0000E+00 19 .0000E+00 20 .0000E+00 21 .0000E+00  
22 .0000E+00 23 .0000E+00 24 .0000E+00

DAY OF WEEK = SUNDAY

1 .0000E+00 2 .0000E+00 3 .0000E+00 4 .0000E+00 5 .0000E+00  
6 .0000E+00 7 .0000E+00 8 .0000E+00  
9 .0000E+00 10 .0000E+00 11 .0000E+00 12 .0000E+00 13 .0000E+00  
14 .0000E+00 15 .0000E+00 16 .0000E+00  
17 .0000E+00 18 .0000E+00 19 .0000E+00 20 .0000E+00 21 .0000E+00  
22 .0000E+00 23 .0000E+00 24 .0000E+00

▲ \*\*\* AERMOD - VERSION 21112 \*\*\* \*\*\* C:\Lakes\AERMOD  
View\CADO\_Menifee\CADO\_Menifee\_Construction\CADO\_Men \*\*\* 10/03/22  
\*\*\* AERMET - VERSION 16216 \*\*\* \*\*\*  
\*\*\* 19:20:16

PAGE 428

\*\*\* MODELOPTs: RegDFault CONC ELEV RURAL ADJ\_U\*

\* SOURCE EMISSION RATE SCALARS WHICH VARY DIURNALLY AND BY DAY OF WEEK (HRDOW7) \*

SOURCE ID = L0001513 ; SOURCE TYPE = VOLUME :  
HOUR SCALAR HOUR SCALAR HOUR SCALAR HOUR SCALAR HOUR SCALAR  
HOUR SCALAR HOUR SCALAR HOUR SCALAR

DAY OF WEEK = MONDAY

1 .0000E+00 2 .0000E+00 3 .0000E+00 4 .0000E+00 5 .0000E+00  
6 .0000E+00 7 .0000E+00 8 .1000E+01  
9 .1000E+01 10 .1000E+01 11 .1000E+01 12 .1000E+01 13 .1000E+01  
14 .1000E+01 15 .1000E+01 16 .0000E+00  
17 .0000E+00 18 .0000E+00 19 .0000E+00 20 .0000E+00 21 .0000E+00  
22 .0000E+00 23 .0000E+00 24 .0000E+00

DAY OF WEEK = TUESDAY

1 .0000E+00 2 .0000E+00 3 .0000E+00 4 .0000E+00 5 .0000E+00  
6 .0000E+00 7 .0000E+00 8 .1000E+01  
9 .1000E+01 10 .1000E+01 11 .1000E+01 12 .1000E+01 13 .1000E+01  
14 .1000E+01 15 .1000E+01 16 .0000E+00  
17 .0000E+00 18 .0000E+00 19 .0000E+00 20 .0000E+00 21 .0000E+00  
22 .0000E+00 23 .0000E+00 24 .0000E+00

DAY OF WEEK = WEDNESDY

1 .0000E+00 2 .0000E+00 3 .0000E+00 4 .0000E+00 5 .0000E+00  
6 .0000E+00 7 .0000E+00 8 .1000E+01

9 .1000E+01 10 .1000E+01 11 .1000E+01 12 .1000E+01 13 .1000E+01  
 14 .1000E+01 15 .1000E+01 16 .0000E+00  
 17 .0000E+00 18 .0000E+00 19 .0000E+00 20 .0000E+00 21 .0000E+00  
 22 .0000E+00 23 .0000E+00 24 .0000E+00

DAY OF WEEK = THURSDAY

1 .0000E+00 2 .0000E+00 3 .0000E+00 4 .0000E+00 5 .0000E+00  
 6 .0000E+00 7 .0000E+00 8 .1000E+01  
 9 .1000E+01 10 .1000E+01 11 .1000E+01 12 .1000E+01 13 .1000E+01  
 14 .1000E+01 15 .1000E+01 16 .0000E+00  
 17 .0000E+00 18 .0000E+00 19 .0000E+00 20 .0000E+00 21 .0000E+00  
 22 .0000E+00 23 .0000E+00 24 .0000E+00

DAY OF WEEK = FRIDAY

1 .0000E+00 2 .0000E+00 3 .0000E+00 4 .0000E+00 5 .0000E+00  
 6 .0000E+00 7 .0000E+00 8 .1000E+01  
 9 .1000E+01 10 .1000E+01 11 .1000E+01 12 .1000E+01 13 .1000E+01  
 14 .1000E+01 15 .1000E+01 16 .0000E+00  
 17 .0000E+00 18 .0000E+00 19 .0000E+00 20 .0000E+00 21 .0000E+00  
 22 .0000E+00 23 .0000E+00 24 .0000E+00

DAY OF WEEK = SATURDAY

1 .0000E+00 2 .0000E+00 3 .0000E+00 4 .0000E+00 5 .0000E+00  
 6 .0000E+00 7 .0000E+00 8 .0000E+00  
 9 .0000E+00 10 .0000E+00 11 .0000E+00 12 .0000E+00 13 .0000E+00  
 14 .0000E+00 15 .0000E+00 16 .0000E+00  
 17 .0000E+00 18 .0000E+00 19 .0000E+00 20 .0000E+00 21 .0000E+00  
 22 .0000E+00 23 .0000E+00 24 .0000E+00

DAY OF WEEK = SUNDAY

1 .0000E+00 2 .0000E+00 3 .0000E+00 4 .0000E+00 5 .0000E+00  
 6 .0000E+00 7 .0000E+00 8 .0000E+00  
 9 .0000E+00 10 .0000E+00 11 .0000E+00 12 .0000E+00 13 .0000E+00  
 14 .0000E+00 15 .0000E+00 16 .0000E+00  
 17 .0000E+00 18 .0000E+00 19 .0000E+00 20 .0000E+00 21 .0000E+00  
 22 .0000E+00 23 .0000E+00 24 .0000E+00

▲ \*\*\* AERMOD - VERSION 21112 \*\*\* C:\Lakes\AERMOD  
 View\CADO\_Menifee\CADO\_Menifee\_Construction\CADO\_Men \*\*\* 10/03/22  
 \*\*\* AERMET - VERSION 16216 \*\*\*  
 \*\*\* 19:20:16

PAGE 429

\*\*\* MODELOPTs: RegDFault CONC ELEV RURAL ADJ\_U\*

\* SOURCE EMISSION RATE SCALARS WHICH VARY DIURNALLY AND BY DAY OF WEEK (HRDOW7) \*

SOURCE ID = L0001514 ; SOURCE TYPE = VOLUME :  
 HOUR SCALAR HOUR SCALAR HOUR SCALAR HOUR SCALAR  
 HOUR SCALAR HOUR SCALAR HOUR SCALAR

-----  
 -----

DAY OF WEEK = MONDAY



1	.0000E+00	2	.0000E+00	3	.0000E+00	4	.0000E+00	5	.0000E+00	
6	.0000E+00	7	.0000E+00	8	.1000E+01					
	9	.1000E+01	10	.1000E+01	11	.1000E+01	12	.1000E+01	13	.1000E+01
14	.1000E+01	15	.1000E+01	16	.0000E+00					
	17	.0000E+00	18	.0000E+00	19	.0000E+00	20	.0000E+00	21	.0000E+00
22	.0000E+00	23	.0000E+00	24	.0000E+00					

DAY OF WEEK = TUESDAY

1	.0000E+00	2	.0000E+00	3	.0000E+00	4	.0000E+00	5	.0000E+00	
6	.0000E+00	7	.0000E+00	8	.1000E+01					
	9	.1000E+01	10	.1000E+01	11	.1000E+01	12	.1000E+01	13	.1000E+01
14	.1000E+01	15	.1000E+01	16	.0000E+00					
	17	.0000E+00	18	.0000E+00	19	.0000E+00	20	.0000E+00	21	.0000E+00
22	.0000E+00	23	.0000E+00	24	.0000E+00					

DAY OF WEEK = WEDNESDY

1	.0000E+00	2	.0000E+00	3	.0000E+00	4	.0000E+00	5	.0000E+00	
6	.0000E+00	7	.0000E+00	8	.1000E+01					
	9	.1000E+01	10	.1000E+01	11	.1000E+01	12	.1000E+01	13	.1000E+01
14	.1000E+01	15	.1000E+01	16	.0000E+00					
	17	.0000E+00	18	.0000E+00	19	.0000E+00	20	.0000E+00	21	.0000E+00
22	.0000E+00	23	.0000E+00	24	.0000E+00					

DAY OF WEEK = THURSDAY

1	.0000E+00	2	.0000E+00	3	.0000E+00	4	.0000E+00	5	.0000E+00	
6	.0000E+00	7	.0000E+00	8	.1000E+01					
	9	.1000E+01	10	.1000E+01	11	.1000E+01	12	.1000E+01	13	.1000E+01
14	.1000E+01	15	.1000E+01	16	.0000E+00					
	17	.0000E+00	18	.0000E+00	19	.0000E+00	20	.0000E+00	21	.0000E+00
22	.0000E+00	23	.0000E+00	24	.0000E+00					

DAY OF WEEK = FRIDAY

1	.0000E+00	2	.0000E+00	3	.0000E+00	4	.0000E+00	5	.0000E+00	
6	.0000E+00	7	.0000E+00	8	.1000E+01					
	9	.1000E+01	10	.1000E+01	11	.1000E+01	12	.1000E+01	13	.1000E+01
14	.1000E+01	15	.1000E+01	16	.0000E+00					
	17	.0000E+00	18	.0000E+00	19	.0000E+00	20	.0000E+00	21	.0000E+00
22	.0000E+00	23	.0000E+00	24	.0000E+00					

DAY OF WEEK = SATURDAY

1	.0000E+00	2	.0000E+00	3	.0000E+00	4	.0000E+00	5	.0000E+00	
6	.0000E+00	7	.0000E+00	8	.0000E+00					
	9	.0000E+00	10	.0000E+00	11	.0000E+00	12	.0000E+00	13	.0000E+00
14	.0000E+00	15	.0000E+00	16	.0000E+00					
	17	.0000E+00	18	.0000E+00	19	.0000E+00	20	.0000E+00	21	.0000E+00
22	.0000E+00	23	.0000E+00	24	.0000E+00					

DAY OF WEEK = SUNDAY

1	.0000E+00	2	.0000E+00	3	.0000E+00	4	.0000E+00	5	.0000E+00	
6	.0000E+00	7	.0000E+00	8	.0000E+00					
	9	.0000E+00	10	.0000E+00	11	.0000E+00	12	.0000E+00	13	.0000E+00
14	.0000E+00	15	.0000E+00	16	.0000E+00					
	17	.0000E+00	18	.0000E+00	19	.0000E+00	20	.0000E+00	21	.0000E+00
22	.0000E+00	23	.0000E+00	24	.0000E+00					

▲ \*\*\* AERMOD - VERSION 21112 \*\*\* C:\Lakes\AERMOD

\*\*\* AERMET - VERSION 16216 \*\*\*  
\*\*\* 19:20:16

PAGE 430

\*\*\* MODELOPTs: RegDFault CONC ELEV RURAL ADJ\_U\*

\* SOURCE EMISSION RATE SCALARS WHICH VARY DIURNALLY AND BY DAY OF WEEK (HRDOW7) \*

SOURCE ID = L0001515 ; SOURCE TYPE = VOLUME :

HOUR	SCALAR	HOUR	SCALAR	HOUR	SCALAR	HOUR	SCALAR	HOUR	SCALAR
------	--------	------	--------	------	--------	------	--------	------	--------

DAY OF WEEK = MONDAY

1	.0000E+00	2	.0000E+00	3	.0000E+00	4	.0000E+00	5	.0000E+00
6	.0000E+00	7	.0000E+00	8	.1000E+01	9	.1000E+01	10	.1000E+01
11	.1000E+01	12	.1000E+01	13	.1000E+01	14	.1000E+01	15	.1000E+01
16	.0000E+00	17	.0000E+00	18	.0000E+00	19	.0000E+00	20	.0000E+00
21	.0000E+00	22	.0000E+00	23	.0000E+00	24	.0000E+00		

DAY OF WEEK = TUESDAY

1	.0000E+00	2	.0000E+00	3	.0000E+00	4	.0000E+00	5	.0000E+00
6	.0000E+00	7	.0000E+00	8	.1000E+01	9	.1000E+01	10	.1000E+01
11	.1000E+01	12	.1000E+01	13	.1000E+01	14	.1000E+01	15	.1000E+01
16	.0000E+00	17	.0000E+00	18	.0000E+00	19	.0000E+00	20	.0000E+00
21	.0000E+00	22	.0000E+00	23	.0000E+00	24	.0000E+00		

DAY OF WEEK = WEDNESDY

1	.0000E+00	2	.0000E+00	3	.0000E+00	4	.0000E+00	5	.0000E+00
6	.0000E+00	7	.0000E+00	8	.1000E+01	9	.1000E+01	10	.1000E+01
11	.1000E+01	12	.1000E+01	13	.1000E+01	14	.1000E+01	15	.1000E+01
16	.0000E+00	17	.0000E+00	18	.0000E+00	19	.0000E+00	20	.0000E+00
21	.0000E+00	22	.0000E+00	23	.0000E+00	24	.0000E+00		

DAY OF WEEK = THURSDAY

1	.0000E+00	2	.0000E+00	3	.0000E+00	4	.0000E+00	5	.0000E+00
6	.0000E+00	7	.0000E+00	8	.1000E+01	9	.1000E+01	10	.1000E+01
11	.1000E+01	12	.1000E+01	13	.1000E+01	14	.1000E+01	15	.1000E+01
16	.0000E+00	17	.0000E+00	18	.0000E+00	19	.0000E+00	20	.0000E+00
21	.0000E+00	22	.0000E+00	23	.0000E+00	24	.0000E+00		

DAY OF WEEK = FRIDAY

1	.0000E+00	2	.0000E+00	3	.0000E+00	4	.0000E+00	5	.0000E+00
6	.0000E+00	7	.0000E+00	8	.1000E+01	9	.1000E+01	10	.1000E+01
11	.1000E+01	12	.1000E+01	13	.1000E+01	14	.1000E+01	15	.1000E+01
16	.0000E+00	17	.0000E+00	18	.0000E+00	19	.0000E+00	20	.0000E+00
21	.0000E+00								

22 .0000E+00 23 .0000E+00 24 .0000E+00  
 DAY OF WEEK = SATURDAY  
 1 .0000E+00 2 .0000E+00 3 .0000E+00 4 .0000E+00 5 .0000E+00  
 6 .0000E+00 7 .0000E+00 8 .0000E+00  
 9 .0000E+00 10 .0000E+00 11 .0000E+00 12 .0000E+00 13 .0000E+00  
 14 .0000E+00 15 .0000E+00 16 .0000E+00  
 17 .0000E+00 18 .0000E+00 19 .0000E+00 20 .0000E+00 21 .0000E+00  
 22 .0000E+00 23 .0000E+00 24 .0000E+00

DAY OF WEEK = SUNDAY  
 1 .0000E+00 2 .0000E+00 3 .0000E+00 4 .0000E+00 5 .0000E+00  
 6 .0000E+00 7 .0000E+00 8 .0000E+00  
 9 .0000E+00 10 .0000E+00 11 .0000E+00 12 .0000E+00 13 .0000E+00  
 14 .0000E+00 15 .0000E+00 16 .0000E+00  
 17 .0000E+00 18 .0000E+00 19 .0000E+00 20 .0000E+00 21 .0000E+00  
 22 .0000E+00 23 .0000E+00 24 .0000E+00

\*\*\* AERMOD - VERSION 21112 \*\*\* C:\Lakes\AERMOD  
 View\CADO\_Menifee\CADO\_Menifee\_Construction\CADO\_Men \*\*\* 10/03/22  
 \*\*\* AERMET - VERSION 16216 \*\*\*  
 \*\*\* 19:20:16

PAGE 431

\*\*\* MODELOPTs: RegDFault CONC ELEV RURAL ADJ\_U\*

\* SOURCE EMISSION RATE SCALARS WHICH VARY DIURNALLY AND BY DAY OF WEEK (HRDOW7) \*

SOURCE ID = L0001516 ; SOURCE TYPE = VOLUME :  
 HOUR SCALAR HOUR SCALAR HOUR SCALAR HOUR SCALAR  
 HOUR SCALAR HOUR SCALAR HOUR SCALAR

DAY OF WEEK = MONDAY  
 1 .0000E+00 2 .0000E+00 3 .0000E+00 4 .0000E+00 5 .0000E+00  
 6 .0000E+00 7 .0000E+00 8 .1000E+01  
 9 .1000E+01 10 .1000E+01 11 .1000E+01 12 .1000E+01 13 .1000E+01  
 14 .1000E+01 15 .1000E+01 16 .0000E+00  
 17 .0000E+00 18 .0000E+00 19 .0000E+00 20 .0000E+00 21 .0000E+00  
 22 .0000E+00 23 .0000E+00 24 .0000E+00

DAY OF WEEK = TUESDAY  
 1 .0000E+00 2 .0000E+00 3 .0000E+00 4 .0000E+00 5 .0000E+00  
 6 .0000E+00 7 .0000E+00 8 .1000E+01  
 9 .1000E+01 10 .1000E+01 11 .1000E+01 12 .1000E+01 13 .1000E+01  
 14 .1000E+01 15 .1000E+01 16 .0000E+00  
 17 .0000E+00 18 .0000E+00 19 .0000E+00 20 .0000E+00 21 .0000E+00  
 22 .0000E+00 23 .0000E+00 24 .0000E+00

DAY OF WEEK = WEDNESDY  
 1 .0000E+00 2 .0000E+00 3 .0000E+00 4 .0000E+00 5 .0000E+00  
 6 .0000E+00 7 .0000E+00 8 .1000E+01  
 9 .1000E+01 10 .1000E+01 11 .1000E+01 12 .1000E+01 13 .1000E+01

14 .1000E+01 15 .1000E+01 16 .0000E+00  
17 .0000E+00 18 .0000E+00 19 .0000E+00 20 .0000E+00 21 .0000E+00  
22 .0000E+00 23 .0000E+00 24 .0000E+00

DAY OF WEEK = THURSDAY

1 .0000E+00 2 .0000E+00 3 .0000E+00 4 .0000E+00 5 .0000E+00  
6 .0000E+00 7 .0000E+00 8 .1000E+01  
9 .1000E+01 10 .1000E+01 11 .1000E+01 12 .1000E+01 13 .1000E+01  
14 .1000E+01 15 .1000E+01 16 .0000E+00  
17 .0000E+00 18 .0000E+00 19 .0000E+00 20 .0000E+00 21 .0000E+00  
22 .0000E+00 23 .0000E+00 24 .0000E+00

DAY OF WEEK = FRIDAY

1 .0000E+00 2 .0000E+00 3 .0000E+00 4 .0000E+00 5 .0000E+00  
6 .0000E+00 7 .0000E+00 8 .1000E+01  
9 .1000E+01 10 .1000E+01 11 .1000E+01 12 .1000E+01 13 .1000E+01  
14 .1000E+01 15 .1000E+01 16 .0000E+00  
17 .0000E+00 18 .0000E+00 19 .0000E+00 20 .0000E+00 21 .0000E+00  
22 .0000E+00 23 .0000E+00 24 .0000E+00

DAY OF WEEK = SATURDAY

1 .0000E+00 2 .0000E+00 3 .0000E+00 4 .0000E+00 5 .0000E+00  
6 .0000E+00 7 .0000E+00 8 .0000E+00  
9 .0000E+00 10 .0000E+00 11 .0000E+00 12 .0000E+00 13 .0000E+00  
14 .0000E+00 15 .0000E+00 16 .0000E+00  
17 .0000E+00 18 .0000E+00 19 .0000E+00 20 .0000E+00 21 .0000E+00  
22 .0000E+00 23 .0000E+00 24 .0000E+00

DAY OF WEEK = SUNDAY

1 .0000E+00 2 .0000E+00 3 .0000E+00 4 .0000E+00 5 .0000E+00  
6 .0000E+00 7 .0000E+00 8 .0000E+00  
9 .0000E+00 10 .0000E+00 11 .0000E+00 12 .0000E+00 13 .0000E+00  
14 .0000E+00 15 .0000E+00 16 .0000E+00  
17 .0000E+00 18 .0000E+00 19 .0000E+00 20 .0000E+00 21 .0000E+00  
22 .0000E+00 23 .0000E+00 24 .0000E+00

\*\*\* AERMOD - VERSION 21112 \*\*\* C:\Lakes\AERMOD  
View\CADO\_Menifee\CADO\_Menifee\_Construction\CADO\_Men \*\*\* 10/03/22  
\*\*\* AERMET - VERSION 16216 \*\*\*  
\*\*\* 19:20:16

PAGE 432

\*\*\* MODELOPTs: RegDFault CONC ELEV Rural ADJ\_U\*

\* SOURCE EMISSION RATE SCALARS WHICH VARY DIURNALLY AND BY DAY OF WEEK (HRDOW7) \*

SOURCE ID = L0001517 ; SOURCE TYPE = VOLUME :  
HOUR SCALAR HOUR SCALAR HOUR SCALAR HOUR SCALAR HOUR SCALAR  
HOUR SCALAR HOUR SCALAR HOUR SCALAR

DAY OF WEEK = MONDAY

1 .0000E+00 2 .0000E+00 3 .0000E+00 4 .0000E+00 5 .0000E+00

6 .0000E+00 7 .0000E+00 8 .1000E+01  
 9 .1000E+01 10 .1000E+01 11 .1000E+01 12 .1000E+01 13 .1000E+01  
 14 .1000E+01 15 .1000E+01 16 .0000E+00  
 17 .0000E+00 18 .0000E+00 19 .0000E+00 20 .0000E+00 21 .0000E+00  
 22 .0000E+00 23 .0000E+00 24 .0000E+00

DAY OF WEEK = TUESDAY

1 .0000E+00 2 .0000E+00 3 .0000E+00 4 .0000E+00 5 .0000E+00  
 6 .0000E+00 7 .0000E+00 8 .1000E+01  
 9 .1000E+01 10 .1000E+01 11 .1000E+01 12 .1000E+01 13 .1000E+01  
 14 .1000E+01 15 .1000E+01 16 .0000E+00  
 17 .0000E+00 18 .0000E+00 19 .0000E+00 20 .0000E+00 21 .0000E+00  
 22 .0000E+00 23 .0000E+00 24 .0000E+00

DAY OF WEEK = WEDNESDY

1 .0000E+00 2 .0000E+00 3 .0000E+00 4 .0000E+00 5 .0000E+00  
 6 .0000E+00 7 .0000E+00 8 .1000E+01  
 9 .1000E+01 10 .1000E+01 11 .1000E+01 12 .1000E+01 13 .1000E+01  
 14 .1000E+01 15 .1000E+01 16 .0000E+00  
 17 .0000E+00 18 .0000E+00 19 .0000E+00 20 .0000E+00 21 .0000E+00  
 22 .0000E+00 23 .0000E+00 24 .0000E+00

DAY OF WEEK = THURSDAY

1 .0000E+00 2 .0000E+00 3 .0000E+00 4 .0000E+00 5 .0000E+00  
 6 .0000E+00 7 .0000E+00 8 .1000E+01  
 9 .1000E+01 10 .1000E+01 11 .1000E+01 12 .1000E+01 13 .1000E+01  
 14 .1000E+01 15 .1000E+01 16 .0000E+00  
 17 .0000E+00 18 .0000E+00 19 .0000E+00 20 .0000E+00 21 .0000E+00  
 22 .0000E+00 23 .0000E+00 24 .0000E+00

DAY OF WEEK = FRIDAY

1 .0000E+00 2 .0000E+00 3 .0000E+00 4 .0000E+00 5 .0000E+00  
 6 .0000E+00 7 .0000E+00 8 .1000E+01  
 9 .1000E+01 10 .1000E+01 11 .1000E+01 12 .1000E+01 13 .1000E+01  
 14 .1000E+01 15 .1000E+01 16 .0000E+00  
 17 .0000E+00 18 .0000E+00 19 .0000E+00 20 .0000E+00 21 .0000E+00  
 22 .0000E+00 23 .0000E+00 24 .0000E+00

DAY OF WEEK = SATURDAY

1 .0000E+00 2 .0000E+00 3 .0000E+00 4 .0000E+00 5 .0000E+00  
 6 .0000E+00 7 .0000E+00 8 .0000E+00  
 9 .0000E+00 10 .0000E+00 11 .0000E+00 12 .0000E+00 13 .0000E+00  
 14 .0000E+00 15 .0000E+00 16 .0000E+00  
 17 .0000E+00 18 .0000E+00 19 .0000E+00 20 .0000E+00 21 .0000E+00  
 22 .0000E+00 23 .0000E+00 24 .0000E+00

DAY OF WEEK = SUNDAY

1 .0000E+00 2 .0000E+00 3 .0000E+00 4 .0000E+00 5 .0000E+00  
 6 .0000E+00 7 .0000E+00 8 .0000E+00  
 9 .0000E+00 10 .0000E+00 11 .0000E+00 12 .0000E+00 13 .0000E+00  
 14 .0000E+00 15 .0000E+00 16 .0000E+00  
 17 .0000E+00 18 .0000E+00 19 .0000E+00 20 .0000E+00 21 .0000E+00  
 22 .0000E+00 23 .0000E+00 24 .0000E+00

▲ \*\*\* AERMOD - VERSION 21112 \*\*\* C:\Lakes\AERMOD  
 View\CADO\_Meniffee\CADO\_Meniffee\_Construction\CADO\_Men \*\*\*

10/03/22

\*\*\* AERMET - VERSION 16216 \*\*\*  
\*\*\* 19:20:16

PAGE 433

\*\*\* MODELOPTs: RegDFAULT CONC ELEV RURAL ADJ\_U\*

\* SOURCE EMISSION RATE SCALARS WHICH VARY DIURNALLY AND BY DAY OF WEEK (HRDOW7) \*

SOURCE ID = L0001518 ; SOURCE TYPE = VOLUME :									
HOUR	SCALAR	HOUR	SCALAR	HOUR	SCALAR	HOUR	SCALAR	HOUR	SCALAR
HOUR	SCALAR	HOUR	SCALAR	HOUR	SCALAR				
-----									
DAY OF WEEK = MONDAY									
1	.0000E+00	2	.0000E+00	3	.0000E+00	4	.0000E+00	5	.0000E+00
6	.0000E+00	7	.0000E+00	8	.1000E+01				
9	.1000E+01	10	.1000E+01	11	.1000E+01	12	.1000E+01	13	.1000E+01
14	.1000E+01	15	.1000E+01	16	.0000E+00				
17	.0000E+00	18	.0000E+00	19	.0000E+00	20	.0000E+00	21	.0000E+00
22	.0000E+00	23	.0000E+00	24	.0000E+00				
DAY OF WEEK = TUESDAY									
1	.0000E+00	2	.0000E+00	3	.0000E+00	4	.0000E+00	5	.0000E+00
6	.0000E+00	7	.0000E+00	8	.1000E+01				
9	.1000E+01	10	.1000E+01	11	.1000E+01	12	.1000E+01	13	.1000E+01
14	.1000E+01	15	.1000E+01	16	.0000E+00				
17	.0000E+00	18	.0000E+00	19	.0000E+00	20	.0000E+00	21	.0000E+00
22	.0000E+00	23	.0000E+00	24	.0000E+00				
DAY OF WEEK = WEDNESDY									
1	.0000E+00	2	.0000E+00	3	.0000E+00	4	.0000E+00	5	.0000E+00
6	.0000E+00	7	.0000E+00	8	.1000E+01				
9	.1000E+01	10	.1000E+01	11	.1000E+01	12	.1000E+01	13	.1000E+01
14	.1000E+01	15	.1000E+01	16	.0000E+00				
17	.0000E+00	18	.0000E+00	19	.0000E+00	20	.0000E+00	21	.0000E+00
22	.0000E+00	23	.0000E+00	24	.0000E+00				
DAY OF WEEK = THURSDAY									
1	.0000E+00	2	.0000E+00	3	.0000E+00	4	.0000E+00	5	.0000E+00
6	.0000E+00	7	.0000E+00	8	.1000E+01				
9	.1000E+01	10	.1000E+01	11	.1000E+01	12	.1000E+01	13	.1000E+01
14	.1000E+01	15	.1000E+01	16	.0000E+00				
17	.0000E+00	18	.0000E+00	19	.0000E+00	20	.0000E+00	21	.0000E+00
22	.0000E+00	23	.0000E+00	24	.0000E+00				
DAY OF WEEK = FRIDAY									
1	.0000E+00	2	.0000E+00	3	.0000E+00	4	.0000E+00	5	.0000E+00
6	.0000E+00	7	.0000E+00	8	.1000E+01				
9	.1000E+01	10	.1000E+01	11	.1000E+01	12	.1000E+01	13	.1000E+01
14	.1000E+01	15	.1000E+01	16	.0000E+00				
17	.0000E+00	18	.0000E+00	19	.0000E+00	20	.0000E+00	21	.0000E+00
22	.0000E+00	23	.0000E+00	24	.0000E+00				

DAY OF WEEK = SATURDAY

1	.0000E+00	2	.0000E+00	3	.0000E+00	4	.0000E+00	5	.0000E+00	
6	.0000E+00	7	.0000E+00	8	.0000E+00					
	9	.0000E+00	10	.0000E+00	11	.0000E+00	12	.0000E+00	13	.0000E+00
14	.0000E+00	15	.0000E+00	16	.0000E+00					
	17	.0000E+00	18	.0000E+00	19	.0000E+00	20	.0000E+00	21	.0000E+00
22	.0000E+00	23	.0000E+00	24	.0000E+00					

DAY OF WEEK = SUNDAY

1	.0000E+00	2	.0000E+00	3	.0000E+00	4	.0000E+00	5	.0000E+00	
6	.0000E+00	7	.0000E+00	8	.0000E+00					
	9	.0000E+00	10	.0000E+00	11	.0000E+00	12	.0000E+00	13	.0000E+00
14	.0000E+00	15	.0000E+00	16	.0000E+00					
	17	.0000E+00	18	.0000E+00	19	.0000E+00	20	.0000E+00	21	.0000E+00
22	.0000E+00	23	.0000E+00	24	.0000E+00					

\*\*\* AERMOD - VERSION 21112 \*\*\* C:\Lakes\AERMOD

View\CADO\_Menifee\CADO\_Menifee\_Construction\CADO\_Men \*\*\* 10/03/22

\*\*\* AERMET - VERSION 16216 \*\*\*

\*\*\* 19:20:16

PAGE 434

\*\*\* MODELOPTs: RegDEFAULT CONC ELEV RURAL ADJ\_U\*

\* SOURCE EMISSION RATE SCALARS WHICH VARY DIURNALLY AND BY DAY OF WEEK (HRDOW7) \*

SOURCE ID = L0001519 ; SOURCE TYPE = VOLUME :

HOUR	SCALAR	HOUR	SCALAR	HOUR	SCALAR	HOUR	SCALAR	HOUR	SCALAR
HOUR	SCALAR	HOUR	SCALAR	HOUR	SCALAR				

-----

DAY OF WEEK = MONDAY

1	.0000E+00	2	.0000E+00	3	.0000E+00	4	.0000E+00	5	.0000E+00	
6	.0000E+00	7	.0000E+00	8	.1000E+01					
	9	.1000E+01	10	.1000E+01	11	.1000E+01	12	.1000E+01	13	.1000E+01
14	.1000E+01	15	.1000E+01	16	.0000E+00					
	17	.0000E+00	18	.0000E+00	19	.0000E+00	20	.0000E+00	21	.0000E+00
22	.0000E+00	23	.0000E+00	24	.0000E+00					

DAY OF WEEK = TUESDAY

1	.0000E+00	2	.0000E+00	3	.0000E+00	4	.0000E+00	5	.0000E+00	
6	.0000E+00	7	.0000E+00	8	.1000E+01					
	9	.1000E+01	10	.1000E+01	11	.1000E+01	12	.1000E+01	13	.1000E+01
14	.1000E+01	15	.1000E+01	16	.0000E+00					
	17	.0000E+00	18	.0000E+00	19	.0000E+00	20	.0000E+00	21	.0000E+00
22	.0000E+00	23	.0000E+00	24	.0000E+00					

DAY OF WEEK = WEDNESDY

1	.0000E+00	2	.0000E+00	3	.0000E+00	4	.0000E+00	5	.0000E+00	
6	.0000E+00	7	.0000E+00	8	.1000E+01					
	9	.1000E+01	10	.1000E+01	11	.1000E+01	12	.1000E+01	13	.1000E+01
14	.1000E+01	15	.1000E+01	16	.0000E+00					

17 .0000E+00 18 .0000E+00 19 .0000E+00 20 .0000E+00 21 .0000E+00  
22 .0000E+00 23 .0000E+00 24 .0000E+00

DAY OF WEEK = THURSDAY

1 .0000E+00 2 .0000E+00 3 .0000E+00 4 .0000E+00 5 .0000E+00  
6 .0000E+00 7 .0000E+00 8 .1000E+01  
9 .1000E+01 10 .1000E+01 11 .1000E+01 12 .1000E+01 13 .1000E+01  
14 .1000E+01 15 .1000E+01 16 .0000E+00  
17 .0000E+00 18 .0000E+00 19 .0000E+00 20 .0000E+00 21 .0000E+00  
22 .0000E+00 23 .0000E+00 24 .0000E+00

DAY OF WEEK = FRIDAY

1 .0000E+00 2 .0000E+00 3 .0000E+00 4 .0000E+00 5 .0000E+00  
6 .0000E+00 7 .0000E+00 8 .1000E+01  
9 .1000E+01 10 .1000E+01 11 .1000E+01 12 .1000E+01 13 .1000E+01  
14 .1000E+01 15 .1000E+01 16 .0000E+00  
17 .0000E+00 18 .0000E+00 19 .0000E+00 20 .0000E+00 21 .0000E+00  
22 .0000E+00 23 .0000E+00 24 .0000E+00

DAY OF WEEK = SATURDAY

1 .0000E+00 2 .0000E+00 3 .0000E+00 4 .0000E+00 5 .0000E+00  
6 .0000E+00 7 .0000E+00 8 .0000E+00  
9 .0000E+00 10 .0000E+00 11 .0000E+00 12 .0000E+00 13 .0000E+00  
14 .0000E+00 15 .0000E+00 16 .0000E+00  
17 .0000E+00 18 .0000E+00 19 .0000E+00 20 .0000E+00 21 .0000E+00  
22 .0000E+00 23 .0000E+00 24 .0000E+00

DAY OF WEEK = SUNDAY

1 .0000E+00 2 .0000E+00 3 .0000E+00 4 .0000E+00 5 .0000E+00  
6 .0000E+00 7 .0000E+00 8 .0000E+00  
9 .0000E+00 10 .0000E+00 11 .0000E+00 12 .0000E+00 13 .0000E+00  
14 .0000E+00 15 .0000E+00 16 .0000E+00  
17 .0000E+00 18 .0000E+00 19 .0000E+00 20 .0000E+00 21 .0000E+00  
22 .0000E+00 23 .0000E+00 24 .0000E+00

▲ \*\*\* AERMOD - VERSION 21112 \*\*\* \*\*\* C:\Lakes\AERMOD  
View\CADO\_Menifee\CADO\_Menifee\_Construction\CADO\_Men \*\*\* 10/03/22  
\*\*\* AERMET - VERSION 16216 \*\*\* \*\*\*  
\*\*\* 19:20:16

PAGE 435

\*\*\* MODELOPTs: RegDFAULT CONC ELEV RURAL ADJ\_U\*

\* SOURCE EMISSION RATE SCALARS WHICH VARY DIURNALLY AND BY DAY OF WEEK (HRDOW7) \*

SOURCE ID = L0001520 ; SOURCE TYPE = VOLUME :  
HOUR SCALAR HOUR SCALAR HOUR SCALAR HOUR SCALAR HOUR SCALAR  
HOUR SCALAR HOUR SCALAR HOUR SCALAR

DAY OF WEEK = MONDAY

1 .0000E+00 2 .0000E+00 3 .0000E+00 4 .0000E+00 5 .0000E+00  
6 .0000E+00 7 .0000E+00 8 .1000E+01



9 .1000E+01 10 .1000E+01 11 .1000E+01 12 .1000E+01 13 .1000E+01  
14 .1000E+01 15 .1000E+01 16 .0000E+00  
17 .0000E+00 18 .0000E+00 19 .0000E+00 20 .0000E+00 21 .0000E+00  
22 .0000E+00 23 .0000E+00 24 .0000E+00

DAY OF WEEK = TUESDAY

1 .0000E+00 2 .0000E+00 3 .0000E+00 4 .0000E+00 5 .0000E+00  
6 .0000E+00 7 .0000E+00 8 .1000E+01  
9 .1000E+01 10 .1000E+01 11 .1000E+01 12 .1000E+01 13 .1000E+01  
14 .1000E+01 15 .1000E+01 16 .0000E+00  
17 .0000E+00 18 .0000E+00 19 .0000E+00 20 .0000E+00 21 .0000E+00  
22 .0000E+00 23 .0000E+00 24 .0000E+00

DAY OF WEEK = WEDNESDY

1 .0000E+00 2 .0000E+00 3 .0000E+00 4 .0000E+00 5 .0000E+00  
6 .0000E+00 7 .0000E+00 8 .1000E+01  
9 .1000E+01 10 .1000E+01 11 .1000E+01 12 .1000E+01 13 .1000E+01  
14 .1000E+01 15 .1000E+01 16 .0000E+00  
17 .0000E+00 18 .0000E+00 19 .0000E+00 20 .0000E+00 21 .0000E+00  
22 .0000E+00 23 .0000E+00 24 .0000E+00

DAY OF WEEK = THURSDAY

1 .0000E+00 2 .0000E+00 3 .0000E+00 4 .0000E+00 5 .0000E+00  
6 .0000E+00 7 .0000E+00 8 .1000E+01  
9 .1000E+01 10 .1000E+01 11 .1000E+01 12 .1000E+01 13 .1000E+01  
14 .1000E+01 15 .1000E+01 16 .0000E+00  
17 .0000E+00 18 .0000E+00 19 .0000E+00 20 .0000E+00 21 .0000E+00  
22 .0000E+00 23 .0000E+00 24 .0000E+00

DAY OF WEEK = FRIDAY

1 .0000E+00 2 .0000E+00 3 .0000E+00 4 .0000E+00 5 .0000E+00  
6 .0000E+00 7 .0000E+00 8 .1000E+01  
9 .1000E+01 10 .1000E+01 11 .1000E+01 12 .1000E+01 13 .1000E+01  
14 .1000E+01 15 .1000E+01 16 .0000E+00  
17 .0000E+00 18 .0000E+00 19 .0000E+00 20 .0000E+00 21 .0000E+00  
22 .0000E+00 23 .0000E+00 24 .0000E+00

DAY OF WEEK = SATURDAY

1 .0000E+00 2 .0000E+00 3 .0000E+00 4 .0000E+00 5 .0000E+00  
6 .0000E+00 7 .0000E+00 8 .0000E+00  
9 .0000E+00 10 .0000E+00 11 .0000E+00 12 .0000E+00 13 .0000E+00  
14 .0000E+00 15 .0000E+00 16 .0000E+00  
17 .0000E+00 18 .0000E+00 19 .0000E+00 20 .0000E+00 21 .0000E+00  
22 .0000E+00 23 .0000E+00 24 .0000E+00

DAY OF WEEK = SUNDAY

1 .0000E+00 2 .0000E+00 3 .0000E+00 4 .0000E+00 5 .0000E+00  
6 .0000E+00 7 .0000E+00 8 .0000E+00  
9 .0000E+00 10 .0000E+00 11 .0000E+00 12 .0000E+00 13 .0000E+00  
14 .0000E+00 15 .0000E+00 16 .0000E+00  
17 .0000E+00 18 .0000E+00 19 .0000E+00 20 .0000E+00 21 .0000E+00  
22 .0000E+00 23 .0000E+00 24 .0000E+00

▲ \*\*\* AERMOD - VERSION 21112 \*\*\* \*\*\* C:\Lakes\AERMOD

View\CADO\_Menifee\CADO\_Menifee\_Construction\CADO\_Men \*\*\* 10/03/22

\*\*\* AERMET - VERSION 16216 \*\*\* \*\*\*

\*\*\* 19:20:16

PAGE 436

\*\*\* MODELOPTs: RegDEFAULT CONC ELEV RURAL ADJ\_U\*

\* SOURCE EMISSION RATE SCALARS WHICH VARY DIURNALLY AND BY DAY OF WEEK (HRDOW7) \*

SOURCE ID = L0001521 ; SOURCE TYPE = VOLUME :

HOUR	SCALAR	HOUR	SCALAR	HOUR	SCALAR	HOUR	SCALAR	HOUR	SCALAR	
-----										
DAY OF WEEK = MONDAY										
1	.0000E+00	2	.0000E+00	3	.0000E+00	4	.0000E+00	5	.0000E+00	
6	.0000E+00	7	.0000E+00	8	.1000E+01					
	9	.1000E+01	10	.1000E+01	11	.1000E+01	12	.1000E+01	13	.1000E+01
14	.1000E+01	15	.1000E+01	16	.0000E+00					
	17	.0000E+00	18	.0000E+00	19	.0000E+00	20	.0000E+00	21	.0000E+00
22	.0000E+00	23	.0000E+00	24	.0000E+00					
DAY OF WEEK = TUESDAY										
1	.0000E+00	2	.0000E+00	3	.0000E+00	4	.0000E+00	5	.0000E+00	
6	.0000E+00	7	.0000E+00	8	.1000E+01					
	9	.1000E+01	10	.1000E+01	11	.1000E+01	12	.1000E+01	13	.1000E+01
14	.1000E+01	15	.1000E+01	16	.0000E+00					
	17	.0000E+00	18	.0000E+00	19	.0000E+00	20	.0000E+00	21	.0000E+00
22	.0000E+00	23	.0000E+00	24	.0000E+00					
DAY OF WEEK = WEDNESDY										
1	.0000E+00	2	.0000E+00	3	.0000E+00	4	.0000E+00	5	.0000E+00	
6	.0000E+00	7	.0000E+00	8	.1000E+01					
	9	.1000E+01	10	.1000E+01	11	.1000E+01	12	.1000E+01	13	.1000E+01
14	.1000E+01	15	.1000E+01	16	.0000E+00					
	17	.0000E+00	18	.0000E+00	19	.0000E+00	20	.0000E+00	21	.0000E+00
22	.0000E+00	23	.0000E+00	24	.0000E+00					
DAY OF WEEK = THURSDAY										
1	.0000E+00	2	.0000E+00	3	.0000E+00	4	.0000E+00	5	.0000E+00	
6	.0000E+00	7	.0000E+00	8	.1000E+01					
	9	.1000E+01	10	.1000E+01	11	.1000E+01	12	.1000E+01	13	.1000E+01
14	.1000E+01	15	.1000E+01	16	.0000E+00					
	17	.0000E+00	18	.0000E+00	19	.0000E+00	20	.0000E+00	21	.0000E+00
22	.0000E+00	23	.0000E+00	24	.0000E+00					
DAY OF WEEK = FRIDAY										
1	.0000E+00	2	.0000E+00	3	.0000E+00	4	.0000E+00	5	.0000E+00	
6	.0000E+00	7	.0000E+00	8	.1000E+01					
	9	.1000E+01	10	.1000E+01	11	.1000E+01	12	.1000E+01	13	.1000E+01
14	.1000E+01	15	.1000E+01	16	.0000E+00					
	17	.0000E+00	18	.0000E+00	19	.0000E+00	20	.0000E+00	21	.0000E+00
22	.0000E+00	23	.0000E+00	24	.0000E+00					
DAY OF WEEK = SATURDAY										

1	.0000E+00	2	.0000E+00	3	.0000E+00	4	.0000E+00	5	.0000E+00
6	.0000E+00	7	.0000E+00	8	.0000E+00				
	9 .0000E+00	10 .0000E+00	11 .0000E+00	12 .0000E+00	13 .0000E+00				
14	.0000E+00	15 .0000E+00	16 .0000E+00						
	17 .0000E+00	18 .0000E+00	19 .0000E+00	20 .0000E+00	21 .0000E+00				
22	.0000E+00	23 .0000E+00	24 .0000E+00						

DAY OF WEEK = SUNDAY

1	.0000E+00	2	.0000E+00	3	.0000E+00	4	.0000E+00	5	.0000E+00
6	.0000E+00	7	.0000E+00	8	.0000E+00				
	9 .0000E+00	10 .0000E+00	11 .0000E+00	12 .0000E+00	13 .0000E+00				
14	.0000E+00	15 .0000E+00	16 .0000E+00						
	17 .0000E+00	18 .0000E+00	19 .0000E+00	20 .0000E+00	21 .0000E+00				
22	.0000E+00	23 .0000E+00	24 .0000E+00						

▲ \*\*\* AERMOD - VERSION 21112 \*\*\* C:\Lakes\AERMOD

View\CADO\_Menifee\CADO\_Menifee\_Construction\CADO\_Men \*\*\* 10/03/22

\*\*\* AERMET - VERSION 16216 \*\*\*

\*\*\* 19:20:16

PAGE 437

\*\*\* MODELOPTs: RegDFault CONC ELEV RURAL ADJ\_U\*

\* SOURCE EMISSION RATE SCALARS WHICH VARY DIURNALLY AND BY DAY OF WEEK (HRDOW7) \*

SOURCE ID = L0001522 ; SOURCE TYPE = VOLUME :

HOUR	SCALAR	HOUR	SCALAR	HOUR	SCALAR	HOUR	SCALAR	HOUR	SCALAR
HOUR	SCALAR	HOUR	SCALAR	HOUR	SCALAR				

-----

DAY OF WEEK = MONDAY

1	.0000E+00	2	.0000E+00	3	.0000E+00	4	.0000E+00	5	.0000E+00
6	.0000E+00	7	.0000E+00	8	.1000E+01				
	9 .1000E+01	10 .1000E+01	11 .1000E+01	12 .1000E+01	13 .1000E+01				
14	.1000E+01	15 .1000E+01	16 .0000E+00						
	17 .0000E+00	18 .0000E+00	19 .0000E+00	20 .0000E+00	21 .0000E+00				
22	.0000E+00	23 .0000E+00	24 .0000E+00						

DAY OF WEEK = TUESDAY

1	.0000E+00	2	.0000E+00	3	.0000E+00	4	.0000E+00	5	.0000E+00
6	.0000E+00	7	.0000E+00	8	.1000E+01				
	9 .1000E+01	10 .1000E+01	11 .1000E+01	12 .1000E+01	13 .1000E+01				
14	.1000E+01	15 .1000E+01	16 .0000E+00						
	17 .0000E+00	18 .0000E+00	19 .0000E+00	20 .0000E+00	21 .0000E+00				
22	.0000E+00	23 .0000E+00	24 .0000E+00						

DAY OF WEEK = WEDNESDY

1	.0000E+00	2	.0000E+00	3	.0000E+00	4	.0000E+00	5	.0000E+00
6	.0000E+00	7	.0000E+00	8	.1000E+01				
	9 .1000E+01	10 .1000E+01	11 .1000E+01	12 .1000E+01	13 .1000E+01				
14	.1000E+01	15 .1000E+01	16 .0000E+00						
	17 .0000E+00	18 .0000E+00	19 .0000E+00	20 .0000E+00	21 .0000E+00				

22 .0000E+00 23 .0000E+00 24 .0000E+00

DAY OF WEEK = THURSDAY

1 .0000E+00 2 .0000E+00 3 .0000E+00 4 .0000E+00 5 .0000E+00  
6 .0000E+00 7 .0000E+00 8 .1000E+01  
9 .1000E+01 10 .1000E+01 11 .1000E+01 12 .1000E+01 13 .1000E+01  
14 .1000E+01 15 .1000E+01 16 .0000E+00  
17 .0000E+00 18 .0000E+00 19 .0000E+00 20 .0000E+00 21 .0000E+00  
22 .0000E+00 23 .0000E+00 24 .0000E+00

DAY OF WEEK = FRIDAY

1 .0000E+00 2 .0000E+00 3 .0000E+00 4 .0000E+00 5 .0000E+00  
6 .0000E+00 7 .0000E+00 8 .1000E+01  
9 .1000E+01 10 .1000E+01 11 .1000E+01 12 .1000E+01 13 .1000E+01  
14 .1000E+01 15 .1000E+01 16 .0000E+00  
17 .0000E+00 18 .0000E+00 19 .0000E+00 20 .0000E+00 21 .0000E+00  
22 .0000E+00 23 .0000E+00 24 .0000E+00

DAY OF WEEK = SATURDAY

1 .0000E+00 2 .0000E+00 3 .0000E+00 4 .0000E+00 5 .0000E+00  
6 .0000E+00 7 .0000E+00 8 .0000E+00  
9 .0000E+00 10 .0000E+00 11 .0000E+00 12 .0000E+00 13 .0000E+00  
14 .0000E+00 15 .0000E+00 16 .0000E+00  
17 .0000E+00 18 .0000E+00 19 .0000E+00 20 .0000E+00 21 .0000E+00  
22 .0000E+00 23 .0000E+00 24 .0000E+00

DAY OF WEEK = SUNDAY

1 .0000E+00 2 .0000E+00 3 .0000E+00 4 .0000E+00 5 .0000E+00  
6 .0000E+00 7 .0000E+00 8 .0000E+00  
9 .0000E+00 10 .0000E+00 11 .0000E+00 12 .0000E+00 13 .0000E+00  
14 .0000E+00 15 .0000E+00 16 .0000E+00  
17 .0000E+00 18 .0000E+00 19 .0000E+00 20 .0000E+00 21 .0000E+00  
22 .0000E+00 23 .0000E+00 24 .0000E+00

\*\*\* AERMOD - VERSION 21112 \*\*\* C:\Lakes\AERMOD  
View\CADO\_Menifee\CADO\_Menifee\_Construction\CADO\_Men \*\*\* 10/03/22  
\*\*\* AERMET - VERSION 16216 \*\*\*  
\*\*\* 19:20:16

PAGE 438

\*\*\* MODELOPTs: RegDEFAULT CONC ELEV RURAL ADJ\_U\*

\* SOURCE EMISSION RATE SCALARS WHICH VARY DIURNALLY AND BY DAY OF WEEK (HRDOW7) \*

SOURCE ID = L0001523 ; SOURCE TYPE = VOLUME :  
HOUR SCALAR HOUR SCALAR HOUR SCALAR HOUR SCALAR HOUR SCALAR  
HOUR SCALAR HOUR SCALAR HOUR SCALAR  
-----

DAY OF WEEK = MONDAY

1 .0000E+00 2 .0000E+00 3 .0000E+00 4 .0000E+00 5 .0000E+00  
6 .0000E+00 7 .0000E+00 8 .1000E+01  
9 .1000E+01 10 .1000E+01 11 .1000E+01 12 .1000E+01 13 .1000E+01

14 .1000E+01 15 .1000E+01 16 .0000E+00  
17 .0000E+00 18 .0000E+00 19 .0000E+00 20 .0000E+00 21 .0000E+00  
22 .0000E+00 23 .0000E+00 24 .0000E+00

DAY OF WEEK = TUESDAY

1 .0000E+00 2 .0000E+00 3 .0000E+00 4 .0000E+00 5 .0000E+00  
6 .0000E+00 7 .0000E+00 8 .1000E+01  
9 .1000E+01 10 .1000E+01 11 .1000E+01 12 .1000E+01 13 .1000E+01  
14 .1000E+01 15 .1000E+01 16 .0000E+00  
17 .0000E+00 18 .0000E+00 19 .0000E+00 20 .0000E+00 21 .0000E+00  
22 .0000E+00 23 .0000E+00 24 .0000E+00

DAY OF WEEK = WEDNESDY

1 .0000E+00 2 .0000E+00 3 .0000E+00 4 .0000E+00 5 .0000E+00  
6 .0000E+00 7 .0000E+00 8 .1000E+01  
9 .1000E+01 10 .1000E+01 11 .1000E+01 12 .1000E+01 13 .1000E+01  
14 .1000E+01 15 .1000E+01 16 .0000E+00  
17 .0000E+00 18 .0000E+00 19 .0000E+00 20 .0000E+00 21 .0000E+00  
22 .0000E+00 23 .0000E+00 24 .0000E+00

DAY OF WEEK = THURSDAY

1 .0000E+00 2 .0000E+00 3 .0000E+00 4 .0000E+00 5 .0000E+00  
6 .0000E+00 7 .0000E+00 8 .1000E+01  
9 .1000E+01 10 .1000E+01 11 .1000E+01 12 .1000E+01 13 .1000E+01  
14 .1000E+01 15 .1000E+01 16 .0000E+00  
17 .0000E+00 18 .0000E+00 19 .0000E+00 20 .0000E+00 21 .0000E+00  
22 .0000E+00 23 .0000E+00 24 .0000E+00

DAY OF WEEK = FRIDAY

1 .0000E+00 2 .0000E+00 3 .0000E+00 4 .0000E+00 5 .0000E+00  
6 .0000E+00 7 .0000E+00 8 .1000E+01  
9 .1000E+01 10 .1000E+01 11 .1000E+01 12 .1000E+01 13 .1000E+01  
14 .1000E+01 15 .1000E+01 16 .0000E+00  
17 .0000E+00 18 .0000E+00 19 .0000E+00 20 .0000E+00 21 .0000E+00  
22 .0000E+00 23 .0000E+00 24 .0000E+00

DAY OF WEEK = SATURDAY

1 .0000E+00 2 .0000E+00 3 .0000E+00 4 .0000E+00 5 .0000E+00  
6 .0000E+00 7 .0000E+00 8 .0000E+00  
9 .0000E+00 10 .0000E+00 11 .0000E+00 12 .0000E+00 13 .0000E+00  
14 .0000E+00 15 .0000E+00 16 .0000E+00  
17 .0000E+00 18 .0000E+00 19 .0000E+00 20 .0000E+00 21 .0000E+00  
22 .0000E+00 23 .0000E+00 24 .0000E+00

DAY OF WEEK = SUNDAY

1 .0000E+00 2 .0000E+00 3 .0000E+00 4 .0000E+00 5 .0000E+00  
6 .0000E+00 7 .0000E+00 8 .0000E+00  
9 .0000E+00 10 .0000E+00 11 .0000E+00 12 .0000E+00 13 .0000E+00  
14 .0000E+00 15 .0000E+00 16 .0000E+00  
17 .0000E+00 18 .0000E+00 19 .0000E+00 20 .0000E+00 21 .0000E+00  
22 .0000E+00 23 .0000E+00 24 .0000E+00

▲ \*\*\* AERMOD - VERSION 21112 \*\*\* \*\*\* C:\Lakes\AERMOD

View\CADO\_Menifee\CADO\_Menifee\_Construction\CADO\_Men \*\*\* 10/03/22

\*\*\* AERMET - VERSION 16216 \*\*\* \*\*\*

\*\*\* 19:20:16

\*\*\* MODELOPTs: RegDFAULT CONC ELEV RURAL ADJ\_U\*

\*\*\* DISCRETE CARTESIAN RECEPTORS \*\*\*  
 (X-COORD, Y-COORD, ZELEV, ZHILL, ZFLAG)  
 (METERS)

( 479693.6, 3732978.2, 448.1, 683.6, 0.0);	( 479713.6,
3732978.2, 447.9, 683.6, 0.0);	
( 479733.6, 3732978.2, 448.1, 683.6, 0.0);	( 479753.6,
3732978.2, 448.3, 683.6, 0.0);	
( 479773.6, 3732978.2, 448.3, 683.6, 0.0);	( 479693.6,
3732998.2, 447.8, 683.6, 0.0);	
( 479713.6, 3732998.2, 447.7, 683.6, 0.0);	( 479733.6,
3732998.2, 447.9, 683.6, 0.0);	
( 479753.6, 3732998.2, 447.9, 683.6, 0.0);	( 479773.6,
3732998.2, 447.7, 683.6, 0.0);	
( 479693.6, 3733018.2, 447.5, 683.6, 0.0);	( 479713.6,
3733018.2, 447.4, 683.6, 0.0);	
( 479733.6, 3733018.2, 447.6, 683.6, 0.0);	( 479753.6,
3733018.2, 447.5, 683.6, 0.0);	
( 479773.6, 3733018.2, 447.2, 683.6, 0.0);	( 479693.6,
3733038.2, 447.2, 683.6, 0.0);	
( 479713.6, 3733038.2, 447.1, 683.6, 0.0);	( 479733.6,
3733038.2, 447.2, 683.6, 0.0);	
( 479753.6, 3733038.2, 447.1, 683.6, 0.0);	( 479773.6,
3733038.2, 446.8, 683.6, 0.0);	
( 479693.6, 3733058.2, 446.9, 683.6, 0.0);	( 479713.6,
3733058.2, 446.8, 683.6, 0.0);	
( 479733.6, 3733058.2, 446.7, 683.6, 0.0);	( 479753.6,
3733058.2, 446.6, 683.6, 0.0);	
( 479773.6, 3733058.2, 446.4, 683.6, 0.0);	( 479693.6,
3733078.2, 446.5, 683.6, 0.0);	
( 479713.6, 3733078.2, 446.4, 683.6, 0.0);	( 479733.6,
3733078.2, 446.2, 683.6, 0.0);	
( 479753.6, 3733078.2, 446.2, 683.6, 0.0);	( 479773.6,
3733078.2, 446.3, 683.6, 0.0);	
( 479473.6, 3733098.2, 446.7, 683.6, 0.0);	( 479493.6,
3733098.2, 446.7, 683.6, 0.0);	
( 479513.6, 3733098.2, 446.7, 683.6, 0.0);	( 479533.6,
3733098.2, 446.6, 683.6, 0.0);	
( 479553.6, 3733098.2, 446.4, 683.6, 0.0);	( 479573.6,
3733098.2, 446.5, 683.6, 0.0);	
( 479593.6, 3733098.2, 446.7, 683.6, 0.0);	( 479613.6,
3733098.2, 446.8, 683.6, 0.0);	
( 479633.6, 3733098.2, 446.7, 683.6, 0.0);	( 479653.6,
3733098.2, 446.5, 683.6, 0.0);	
( 479673.6, 3733098.2, 446.3, 683.6, 0.0);	( 479893.6,

3733098.2, 443.9, 443.9, 0.0);  
 ( 479913.6, 3733098.2, 443.5, 443.5, 0.0); ( 479933.6,  
 3733098.2, 443.1, 443.1, 0.0);  
 ( 479953.6, 3733098.2, 442.7, 442.7, 0.0); ( 479973.6,  
 3733098.2, 442.4, 442.4, 0.0);  
 ( 479993.6, 3733098.2, 442.2, 442.2, 0.0); ( 480013.6,  
 3733098.2, 441.8, 441.8, 0.0);  
 ( 480033.6, 3733098.2, 441.3, 441.3, 0.0); ( 480053.6,  
 3733098.2, 440.8, 440.8, 0.0);  
 ( 480073.6, 3733098.2, 440.3, 440.3, 0.0); ( 479473.6,  
 3733118.2, 446.3, 683.6, 0.0);  
 ( 479493.6, 3733118.2, 446.3, 683.6, 0.0); ( 479513.6,  
 3733118.2, 446.3, 683.6, 0.0);  
 ( 479533.6, 3733118.2, 446.3, 683.6, 0.0); ( 479553.6,  
 3733118.2, 446.1, 683.6, 0.0);  
 ( 479573.6, 3733118.2, 446.1, 683.6, 0.0); ( 479593.6,  
 3733118.2, 446.3, 683.6, 0.0);  
 ( 479613.6, 3733118.2, 446.4, 683.6, 0.0); ( 479633.6,  
 3733118.2, 446.3, 683.6, 0.0);  
 ( 479653.6, 3733118.2, 446.1, 683.6, 0.0); ( 479673.6,  
 3733118.2, 446.0, 683.6, 0.0);  
 ( 479893.6, 3733118.2, 443.9, 443.9, 0.0); ( 479913.6,  
 3733118.2, 443.5, 443.5, 0.0);  
 ( 479933.6, 3733118.2, 442.9, 442.9, 0.0); ( 479953.6,  
 3733118.2, 442.4, 442.4, 0.0);  
 ( 479973.6, 3733118.2, 442.1, 442.1, 0.0); ( 479993.6,  
 3733118.2, 441.8, 441.8, 0.0);  
 ( 480013.6, 3733118.2, 441.4, 441.4, 0.0); ( 480033.6,  
 3733118.2, 440.9, 440.9, 0.0);  
 ( 480053.6, 3733118.2, 440.4, 440.4, 0.0); ( 480073.6,  
 3733118.2, 440.0, 440.0, 0.0);  
 ( 479473.6, 3733138.2, 445.8, 683.6, 0.0); ( 479493.6,  
 3733138.2, 445.9, 683.6, 0.0);  
 ( 479513.6, 3733138.2, 445.9, 683.6, 0.0); ( 479533.6,  
 3733138.2, 445.8, 683.6, 0.0);  
 ( 479553.6, 3733138.2, 445.7, 683.6, 0.0); ( 479573.6,  
 3733138.2, 445.8, 683.6, 0.0);  
 ( 479593.6, 3733138.2, 445.9, 683.6, 0.0); ( 479613.6,  
 3733138.2, 445.9, 683.6, 0.0);  
 ( 479633.6, 3733138.2, 445.9, 683.6, 0.0); ( 479653.6,  
 3733138.2, 445.8, 683.6, 0.0);  
 ( 479673.6, 3733138.2, 445.6, 683.6, 0.0); ( 479893.6,  
 3733138.2, 443.8, 443.8, 0.0);  
 ( 479913.6, 3733138.2, 443.3, 443.3, 0.0); ( 479933.6,  
 3733138.2, 442.7, 442.7, 0.0);  
 ( 479953.6, 3733138.2, 442.1, 442.1, 0.0); ( 479973.6,  
 3733138.2, 441.6, 441.6, 0.0);  
 ( 479993.6, 3733138.2, 441.4, 441.4, 0.0); ( 480013.6,  
 3733138.2, 441.0, 441.0, 0.0);

▲ \*\*\* AERMOD - VERSION 21112 \*\*\* \*\*\* C:\Lakes\AERMOD  
View\CADO\_Menifee\CADO\_Menifee\_Construction\CADO\_Men \*\*\*  
\*\*\* AERMET - VERSION 16216 \*\*\* \*\*\*  
\*\*\* 19:20:16

10/03/22

PAGE 440

\*\*\* MODELOPTs: RegDEFAULT CONC ELEV RURAL ADJ\_U\*

\*\*\* DISCRETE CARTESIAN RECEPTORS \*\*\*  
(X-COORD, Y-COORD, ZELEV, ZHILL, ZFLAG)  
(METERS)

( 480033.6, 3733138.2, 440.6, 440.6, 0.0);	( 480053.6,
3733138.2, 440.1, 440.1, 0.0);	
( 480073.6, 3733138.2, 439.7, 439.7, 0.0);	( 479473.6,
3733158.2, 445.4, 683.6, 0.0);	
( 479493.6, 3733158.2, 445.4, 683.6, 0.0);	( 479513.6,
3733158.2, 445.4, 683.6, 0.0);	
( 479533.6, 3733158.2, 445.4, 683.6, 0.0);	( 479553.6,
3733158.2, 445.4, 683.6, 0.0);	
( 479573.6, 3733158.2, 445.4, 683.6, 0.0);	( 479593.6,
3733158.2, 445.5, 683.6, 0.0);	
( 479613.6, 3733158.2, 445.5, 683.6, 0.0);	( 479633.6,
3733158.2, 445.5, 683.6, 0.0);	
( 479653.6, 3733158.2, 445.4, 683.6, 0.0);	( 479673.6,
3733158.2, 445.2, 445.2, 0.0);	
( 479893.6, 3733158.2, 443.7, 443.7, 0.0);	( 479913.6,
3733158.2, 443.1, 443.1, 0.0);	
( 479933.6, 3733158.2, 442.4, 442.4, 0.0);	( 479953.6,
3733158.2, 441.8, 441.8, 0.0);	
( 479973.6, 3733158.2, 441.3, 441.3, 0.0);	( 479993.6,
3733158.2, 440.9, 440.9, 0.0);	
( 480013.6, 3733158.2, 440.5, 440.5, 0.0);	( 480033.6,
3733158.2, 440.2, 440.2, 0.0);	
( 480053.6, 3733158.2, 439.8, 439.8, 0.0);	( 480073.6,
3733158.2, 439.4, 439.4, 0.0);	
( 479473.6, 3733178.2, 444.9, 683.6, 0.0);	( 479493.6,
3733178.2, 445.0, 683.6, 0.0);	
( 479513.6, 3733178.2, 445.0, 683.6, 0.0);	( 479533.6,
3733178.2, 445.0, 683.6, 0.0);	
( 479553.6, 3733178.2, 445.0, 683.6, 0.0);	( 479573.6,
3733178.2, 445.1, 683.6, 0.0);	
( 479593.6, 3733178.2, 445.2, 683.6, 0.0);	( 479613.6,
3733178.2, 445.2, 445.2, 0.0);	
( 479633.6, 3733178.2, 445.1, 445.1, 0.0);	( 479653.6,
3733178.2, 445.0, 445.0, 0.0);	
( 479893.6, 3733178.2, 443.5, 443.5, 0.0);	( 479913.6,
3733178.2, 442.9, 442.9, 0.0);	
( 479933.6, 3733178.2, 442.3, 442.3, 0.0);	( 479953.6,



3733178.2, 441.7, 441.7, 0.0);  
 ( 479973.6, 3733178.2, 441.1, 441.1, 0.0); ( 479993.6,  
 3733178.2, 440.6, 440.6, 0.0);  
 ( 480013.6, 3733178.2, 440.1, 440.1, 0.0); ( 480033.6,  
 3733178.2, 439.8, 439.8, 0.0);  
 ( 480053.6, 3733178.2, 439.5, 439.5, 0.0); ( 480073.6,  
 3733178.2, 439.2, 439.2, 0.0);  
 ( 479473.6, 3733198.2, 444.5, 683.6, 0.0); ( 479493.6,  
 3733198.2, 444.5, 683.6, 0.0);  
 ( 479513.6, 3733198.2, 444.5, 683.6, 0.0); ( 479533.6,  
 3733198.2, 444.5, 683.6, 0.0);  
 ( 479553.6, 3733198.2, 444.6, 683.6, 0.0); ( 479573.6,  
 3733198.2, 444.7, 444.7, 0.0);  
 ( 479593.6, 3733198.2, 444.8, 444.8, 0.0); ( 479613.6,  
 3733198.2, 444.8, 444.8, 0.0);  
 ( 479633.6, 3733198.2, 444.7, 444.7, 0.0); ( 479653.6,  
 3733198.2, 444.6, 444.6, 0.0);  
 ( 480113.6, 3733198.2, 438.6, 438.6, 0.0); ( 480133.6,  
 3733198.2, 438.4, 438.4, 0.0);  
 ( 479473.6, 3733218.2, 444.1, 683.6, 0.0); ( 479493.6,  
 3733218.2, 444.1, 683.6, 0.0);  
 ( 479513.6, 3733218.2, 444.1, 683.6, 0.0); ( 479533.6,  
 3733218.2, 444.1, 444.1, 0.0);  
 ( 479553.6, 3733218.2, 444.2, 444.2, 0.0); ( 479573.6,  
 3733218.2, 444.4, 444.4, 0.0);  
 ( 479593.6, 3733218.2, 444.5, 444.5, 0.0); ( 479613.6,  
 3733218.2, 444.5, 444.5, 0.0);  
 ( 479633.6, 3733218.2, 444.3, 444.3, 0.0); ( 479653.6,  
 3733218.2, 444.1, 444.1, 0.0);  
 ( 480113.6, 3733218.2, 438.4, 438.4, 0.0); ( 480133.6,  
 3733218.2, 438.2, 438.2, 0.0);  
 ( 479473.6, 3733238.2, 443.6, 683.6, 0.0); ( 479493.6,  
 3733238.2, 443.6, 443.6, 0.0);  
 ( 479513.6, 3733238.2, 443.7, 443.7, 0.0); ( 479533.6,  
 3733238.2, 443.8, 443.8, 0.0);  
 ( 479553.6, 3733238.2, 443.8, 443.8, 0.0); ( 479573.6,  
 3733238.2, 444.0, 444.0, 0.0);  
 ( 479593.6, 3733238.2, 444.1, 444.1, 0.0); ( 479613.6,  
 3733238.2, 444.1, 444.1, 0.0);  
 ( 479633.6, 3733238.2, 443.9, 443.9, 0.0); ( 479653.6,  
 3733238.2, 443.7, 443.7, 0.0);  
 ( 480113.6, 3733238.2, 438.2, 438.2, 0.0); ( 480133.6,  
 3733238.2, 438.1, 438.1, 0.0);  
 ( 479473.6, 3733258.2, 443.1, 443.1, 0.0); ( 479493.6,  
 3733258.2, 443.2, 443.2, 0.0);  
 ( 479513.6, 3733258.2, 443.3, 443.3, 0.0); ( 479533.6,  
 3733258.2, 443.4, 443.4, 0.0);  
 ( 479553.6, 3733258.2, 443.5, 443.5, 0.0); ( 479573.6,  
 3733258.2, 443.6, 443.6, 0.0);

( 479593.6, 3733258.2, 443.7, 443.7, 0.0); ( 479613.6,  
3733258.2, 443.8, 443.8, 0.0);  
( 479633.6, 3733258.2, 443.6, 443.6, 0.0); ( 479653.6,  
3733258.2, 443.4, 443.4, 0.0);  
▲ \*\*\* AERMOD - VERSION 21112 \*\*\* C:\Lakes\AERMOD  
View\CADO\_Menifee\CADO\_Menifee\_Construction\CADO\_Men \*\*\* 10/03/22  
\*\*\* AERMET - VERSION 16216 \*\*\*  
\*\*\* 19:20:16

PAGE 441

\*\*\* MODELOPTs: RegDFAULT CONC ELEV RURAL ADJ\_U\*

\*\*\* DISCRETE CARTESIAN RECEPTORS \*\*\*  
(X-COORD, Y-COORD, ZELEV, ZHILL, ZFLAG)  
(METERS)

( 480113.6, 3733258.2, 438.1, 438.1, 0.0); ( 480133.6,  
3733258.2, 437.9, 437.9, 0.0);  
( 479473.6, 3733278.2, 442.6, 442.6, 0.0); ( 479493.6,  
3733278.2, 442.7, 442.7, 0.0);  
( 479513.6, 3733278.2, 442.9, 442.9, 0.0); ( 479533.6,  
3733278.2, 443.0, 443.0, 0.0);  
( 479553.6, 3733278.2, 443.1, 443.1, 0.0); ( 479573.6,  
3733278.2, 443.2, 443.2, 0.0);  
( 479593.6, 3733278.2, 443.3, 443.3, 0.0); ( 479613.6,  
3733278.2, 443.3, 443.3, 0.0);  
( 479633.6, 3733278.2, 443.3, 443.3, 0.0); ( 479653.6,  
3733278.2, 443.1, 443.1, 0.0);  
( 480113.6, 3733278.2, 437.9, 437.9, 0.0); ( 480133.6,  
3733278.2, 437.7, 437.7, 0.0);  
( 479473.6, 3733298.2, 442.2, 442.2, 0.0); ( 479493.6,  
3733298.2, 442.3, 442.3, 0.0);  
( 479513.6, 3733298.2, 442.4, 442.4, 0.0); ( 479533.6,  
3733298.2, 442.6, 442.6, 0.0);  
( 479553.6, 3733298.2, 442.7, 442.7, 0.0); ( 479573.6,  
3733298.2, 442.8, 442.8, 0.0);  
( 479593.6, 3733298.2, 442.8, 442.8, 0.0); ( 479613.6,  
3733298.2, 442.9, 442.9, 0.0);  
( 479633.6, 3733298.2, 442.9, 442.9, 0.0); ( 479653.6,  
3733298.2, 442.8, 442.8, 0.0);  
( 480293.6, 3733298.2, 436.1, 436.1, 0.0); ( 480313.6,  
3733298.2, 436.0, 436.0, 0.0);  
( 480333.6, 3733298.2, 435.9, 435.9, 0.0); ( 480353.6,  
3733298.2, 435.8, 435.8, 0.0);  
( 480373.6, 3733298.2, 435.7, 435.7, 0.0); ( 479473.6,  
3733318.2, 441.8, 441.8, 0.0);  
( 479493.6, 3733318.2, 441.9, 441.9, 0.0); ( 479513.6,  
3733318.2, 442.0, 442.0, 0.0);  
( 479533.6, 3733318.2, 442.2, 442.2, 0.0); ( 479553.6,

3733318.2, 442.3, 442.3, 0.0);  
 ( 479573.6, 3733318.2, 442.3, 442.3, 0.0); ( 479593.6,  
 3733318.2, 442.3, 442.3, 0.0);  
 ( 479613.6, 3733318.2, 442.4, 442.4, 0.0); ( 479633.6,  
 3733318.2, 442.5, 442.5, 0.0);  
 ( 479653.6, 3733318.2, 442.5, 442.5, 0.0); ( 480293.6,  
 3733318.2, 435.8, 435.8, 0.0);  
 ( 480313.6, 3733318.2, 435.8, 435.8, 0.0); ( 480333.6,  
 3733318.2, 435.7, 435.7, 0.0);  
 ( 480353.6, 3733318.2, 435.6, 435.6, 0.0); ( 480373.6,  
 3733318.2, 435.5, 435.5, 0.0);  
 ( 479473.6, 3733338.2, 441.5, 441.5, 0.0); ( 479493.6,  
 3733338.2, 441.5, 441.5, 0.0);  
 ( 479513.6, 3733338.2, 441.6, 441.6, 0.0); ( 479533.6,  
 3733338.2, 441.8, 441.8, 0.0);  
 ( 479553.6, 3733338.2, 441.8, 441.8, 0.0); ( 479573.6,  
 3733338.2, 441.9, 441.9, 0.0);  
 ( 479593.6, 3733338.2, 441.9, 441.9, 0.0); ( 479613.6,  
 3733338.2, 441.9, 441.9, 0.0);  
 ( 479633.6, 3733338.2, 442.1, 442.1, 0.0); ( 479653.6,  
 3733338.2, 442.2, 442.2, 0.0);  
 ( 480293.6, 3733338.2, 435.6, 435.6, 0.0); ( 480313.6,  
 3733338.2, 435.5, 435.5, 0.0);  
 ( 480333.6, 3733338.2, 435.4, 435.4, 0.0); ( 480353.6,  
 3733338.2, 435.3, 435.3, 0.0);  
 ( 480373.6, 3733338.2, 435.3, 435.3, 0.0); ( 479473.6,  
 3733358.2, 441.1, 441.1, 0.0);  
 ( 479493.6, 3733358.2, 441.1, 441.1, 0.0); ( 479513.6,  
 3733358.2, 441.2, 441.2, 0.0);  
 ( 479533.6, 3733358.2, 441.3, 441.3, 0.0); ( 479553.6,  
 3733358.2, 441.4, 441.4, 0.0);  
 ( 479573.6, 3733358.2, 441.4, 441.4, 0.0); ( 479593.6,  
 3733358.2, 441.5, 441.5, 0.0);  
 ( 479613.6, 3733358.2, 441.5, 441.5, 0.0); ( 479633.6,  
 3733358.2, 441.6, 441.6, 0.0);  
 ( 479653.6, 3733358.2, 441.7, 441.7, 0.0); ( 480293.6,  
 3733358.2, 435.4, 435.4, 0.0);  
 ( 480313.6, 3733358.2, 435.3, 435.3, 0.0); ( 480333.6,  
 3733358.2, 435.2, 435.2, 0.0);  
 ( 480353.6, 3733358.2, 435.2, 435.2, 0.0); ( 480373.6,  
 3733358.2, 435.1, 435.1, 0.0);  
 ( 479473.6, 3733378.2, 440.7, 440.7, 0.0); ( 479493.6,  
 3733378.2, 440.8, 440.8, 0.0);  
 ( 479513.6, 3733378.2, 440.8, 440.8, 0.0); ( 479533.6,  
 3733378.2, 440.9, 440.9, 0.0);  
 ( 479553.6, 3733378.2, 440.9, 440.9, 0.0); ( 479573.6,  
 3733378.2, 441.0, 441.0, 0.0);  
 ( 479593.6, 3733378.2, 441.1, 441.1, 0.0); ( 479613.6,  
 3733378.2, 441.2, 441.2, 0.0);

( 479633.6, 3733378.2, 441.2, 441.2, 0.0); ( 479653.6,  
3733378.2, 441.3, 441.3, 0.0);  
( 480293.6, 3733378.2, 435.2, 435.2, 0.0); ( 480313.6,  
3733378.2, 435.1, 435.1, 0.0);  
( 480333.6, 3733378.2, 435.0, 435.0, 0.0); ( 480353.6,  
3733378.2, 434.9, 434.9, 0.0);  
( 480373.6, 3733378.2, 434.9, 434.9, 0.0); ( 479393.6,  
3733398.2, 439.8, 439.8, 0.0);

▲ \*\*\* AERMOD - VERSION 21112 \*\*\* \*\*\* C:\Lakes\AERMOD

View\CADO\_Menifee\CADO\_Menifee\_Construction\CADO\_Men \*\*\*

10/03/22

\*\*\* AERMET - VERSION 16216 \*\*\* \*\*\*

\*\*\* 19:20:16

PAGE 442

\*\*\* MODELOPTs: RegDEFAULT CONC ELEV RURAL ADJ\_U\*

\*\*\* DISCRETE CARTESIAN RECEPTORS \*\*\*  
(X-COORD, Y-COORD, ZELEV, ZHILL, ZFLAG)  
(METERS)

( 479413.6, 3733398.2, 439.9, 439.9, 0.0); ( 479433.6,  
3733398.2, 440.1, 440.1, 0.0);  
( 479453.6, 3733398.2, 440.2, 440.2, 0.0); ( 479473.6,  
3733398.2, 440.3, 440.3, 0.0);  
( 479493.6, 3733398.2, 440.4, 440.4, 0.0); ( 479513.6,  
3733398.2, 440.4, 440.4, 0.0);  
( 479533.6, 3733398.2, 440.4, 440.4, 0.0); ( 479553.6,  
3733398.2, 440.5, 440.5, 0.0);  
( 479573.6, 3733398.2, 440.7, 440.7, 0.0); ( 479593.6,  
3733398.2, 440.8, 440.8, 0.0);  
( 479613.6, 3733398.2, 440.8, 440.8, 0.0); ( 479633.6,  
3733398.2, 440.8, 440.8, 0.0);  
( 479653.6, 3733398.2, 440.8, 440.8, 0.0); ( 480113.6,  
3733398.2, 436.5, 436.5, 0.0);  
( 480133.6, 3733398.2, 436.3, 436.3, 0.0); ( 480153.6,  
3733398.2, 436.1, 436.1, 0.0);  
( 480173.6, 3733398.2, 435.9, 435.9, 0.0); ( 480193.6,  
3733398.2, 435.7, 435.7, 0.0);  
( 480213.6, 3733398.2, 435.6, 435.6, 0.0); ( 480233.6,  
3733398.2, 435.4, 435.4, 0.0);  
( 480253.6, 3733398.2, 435.2, 435.2, 0.0); ( 480273.6,  
3733398.2, 435.1, 435.1, 0.0);  
( 479393.6, 3733418.2, 439.5, 439.5, 0.0); ( 479413.6,  
3733418.2, 439.7, 439.7, 0.0);  
( 479433.6, 3733418.2, 439.8, 439.8, 0.0); ( 479453.6,  
3733418.2, 440.0, 440.0, 0.0);  
( 479473.6, 3733418.2, 440.0, 440.0, 0.0); ( 479493.6,  
3733418.2, 440.0, 440.0, 0.0);  
( 479513.6, 3733418.2, 440.0, 440.0, 0.0); ( 479533.6,

3733418.2, 440.0, 440.0, 0.0);  
 ( 479553.6, 3733418.2, 440.1, 440.1, 0.0); ( 479573.6,  
 3733418.2, 440.3, 440.3, 0.0);  
 ( 479593.6, 3733418.2, 440.4, 440.4, 0.0); ( 479613.6,  
 3733418.2, 440.4, 440.4, 0.0);  
 ( 479633.6, 3733418.2, 440.4, 440.4, 0.0); ( 479653.6,  
 3733418.2, 440.4, 440.4, 0.0);  
 ( 480113.6, 3733418.2, 436.3, 436.3, 0.0); ( 480133.6,  
 3733418.2, 436.1, 436.1, 0.0);  
 ( 480153.6, 3733418.2, 435.9, 435.9, 0.0); ( 480173.6,  
 3733418.2, 435.7, 435.7, 0.0);  
 ( 480193.6, 3733418.2, 435.5, 435.5, 0.0); ( 480213.6,  
 3733418.2, 435.3, 435.3, 0.0);  
 ( 480233.6, 3733418.2, 435.1, 435.1, 0.0); ( 480253.6,  
 3733418.2, 435.0, 435.0, 0.0);  
 ( 480273.6, 3733418.2, 434.8, 434.8, 0.0); ( 479393.6,  
 3733438.2, 439.3, 439.3, 0.0);  
 ( 479413.6, 3733438.2, 439.5, 439.5, 0.0); ( 479433.6,  
 3733438.2, 439.6, 439.6, 0.0);  
 ( 479453.6, 3733438.2, 439.7, 439.7, 0.0); ( 479473.6,  
 3733438.2, 439.7, 439.7, 0.0);  
 ( 479493.6, 3733438.2, 439.6, 439.6, 0.0); ( 479513.6,  
 3733438.2, 439.6, 439.6, 0.0);  
 ( 479533.6, 3733438.2, 439.6, 439.6, 0.0); ( 479553.6,  
 3733438.2, 439.7, 439.7, 0.0);  
 ( 479573.6, 3733438.2, 439.9, 439.9, 0.0); ( 479593.6,  
 3733438.2, 440.0, 440.0, 0.0);  
 ( 479613.6, 3733438.2, 440.0, 440.0, 0.0); ( 479633.6,  
 3733438.2, 439.9, 439.9, 0.0);  
 ( 479653.6, 3733438.2, 439.9, 439.9, 0.0); ( 480113.6,  
 3733438.2, 436.1, 436.1, 0.0);  
 ( 480133.6, 3733438.2, 435.8, 435.8, 0.0); ( 480153.6,  
 3733438.2, 435.6, 435.6, 0.0);  
 ( 480173.6, 3733438.2, 435.4, 435.4, 0.0); ( 480193.6,  
 3733438.2, 435.2, 435.2, 0.0);  
 ( 480213.6, 3733438.2, 435.0, 435.0, 0.0); ( 480233.6,  
 3733438.2, 434.9, 434.9, 0.0);  
 ( 480253.6, 3733438.2, 434.8, 434.8, 0.0); ( 480273.6,  
 3733438.2, 434.6, 434.6, 0.0);  
 ( 479393.6, 3733458.2, 439.0, 439.0, 0.0); ( 479413.6,  
 3733458.2, 439.2, 439.2, 0.0);  
 ( 479433.6, 3733458.2, 439.4, 439.4, 0.0); ( 479453.6,  
 3733458.2, 439.5, 439.5, 0.0);  
 ( 479473.6, 3733458.2, 439.3, 439.3, 0.0); ( 479493.6,  
 3733458.2, 439.2, 439.2, 0.0);  
 ( 479513.6, 3733458.2, 439.2, 439.2, 0.0); ( 479533.6,  
 3733458.2, 439.3, 439.3, 0.0);  
 ( 479553.6, 3733458.2, 439.4, 439.4, 0.0); ( 479573.6,  
 3733458.2, 439.5, 439.5, 0.0);

```

( 479593.6, 3733458.2, 439.6, 439.6, 0.0); ( 479613.6,
3733458.2, 439.5, 439.5, 0.0);
( 479633.6, 3733458.2, 439.5, 439.5, 0.0); ( 479653.6,
3733458.2, 439.4, 439.4, 0.0);
( 480113.6, 3733458.2, 435.8, 435.8, 0.0); ( 480133.6,
3733458.2, 435.6, 435.6, 0.0);
( 480153.6, 3733458.2, 435.4, 435.4, 0.0); ( 480173.6,
3733458.2, 435.2, 435.2, 0.0);
( 480193.6, 3733458.2, 435.0, 435.0, 0.0); ( 480213.6,
3733458.2, 434.8, 434.8, 0.0);
( 480233.6, 3733458.2, 434.6, 434.6, 0.0); ( 480253.6,
3733458.2, 434.5, 434.5, 0.0);

```

```

^ *** AERMOD - VERSION 21112 *** *** C:\Lakes\AERMOD
View\CADO_Menifee\CADO_Menifee_Construction\CADO_Men *** 10/03/22
*** AERMET - VERSION 16216 *** ***
*** 19:20:16

```

PAGE 443

\*\*\* MODELOPTs: RegDFAULT CONC ELEV RURAL ADJ\_U\*

\*\*\* DISCRETE CARTESIAN RECEPTORS \*\*\*  
(X-COORD, Y-COORD, ZELEV, ZHILL, ZFLAG)  
(METERS)

```

( 480273.6, 3733458.2, 434.4, 434.4, 0.0); ( 479393.6,
3733478.2, 438.6, 438.6, 0.0);
( 479413.6, 3733478.2, 438.7, 438.7, 0.0); ( 479433.6,
3733478.2, 438.9, 438.9, 0.0);
( 479453.6, 3733478.2, 439.0, 439.0, 0.0); ( 479473.6,
3733478.2, 438.9, 438.9, 0.0);
( 479493.6, 3733478.2, 438.9, 438.9, 0.0); ( 479513.6,
3733478.2, 438.9, 438.9, 0.0);
( 479533.6, 3733478.2, 438.9, 438.9, 0.0); ( 479553.6,
3733478.2, 439.1, 439.1, 0.0);
( 479573.6, 3733478.2, 439.2, 439.2, 0.0); ( 479593.6,
3733478.2, 439.2, 439.2, 0.0);
( 479613.6, 3733478.2, 439.2, 439.2, 0.0); ( 479633.6,
3733478.2, 439.1, 439.1, 0.0);
( 479653.6, 3733478.2, 439.0, 439.0, 0.0); ( 480113.6,
3733478.2, 435.6, 435.6, 0.0);
( 480133.6, 3733478.2, 435.4, 435.4, 0.0); ( 480153.6,
3733478.2, 435.1, 435.1, 0.0);
( 480173.6, 3733478.2, 434.9, 434.9, 0.0); ( 480193.6,
3733478.2, 434.8, 434.8, 0.0);
( 480213.6, 3733478.2, 434.6, 434.6, 0.0); ( 480233.6,
3733478.2, 434.4, 434.4, 0.0);
( 480253.6, 3733478.2, 434.3, 434.3, 0.0); ( 480273.6,
3733478.2, 434.2, 434.2, 0.0);
( 480113.6, 3733498.2, 435.3, 435.3, 0.0); ( 480133.6,

```

3733498.2, 435.1, 435.1, 0.0);  
 ( 480153.6, 3733498.2, 434.8, 434.8, 0.0); ( 480173.6,  
 3733498.2, 434.6, 434.6, 0.0);  
 ( 480193.6, 3733498.2, 434.5, 434.5, 0.0); ( 480213.6,  
 3733498.2, 434.4, 434.4, 0.0);  
 ( 480233.6, 3733498.2, 434.2, 434.2, 0.0); ( 480253.6,  
 3733498.2, 434.2, 434.2, 0.0);  
 ( 480273.6, 3733498.2, 434.0, 434.0, 0.0); ( 480113.6,  
 3733518.2, 435.0, 435.0, 0.0);  
 ( 480133.6, 3733518.2, 434.8, 434.8, 0.0); ( 480153.6,  
 3733518.2, 434.5, 434.5, 0.0);  
 ( 480173.6, 3733518.2, 434.3, 434.3, 0.0); ( 480193.6,  
 3733518.2, 434.2, 434.2, 0.0);  
 ( 480213.6, 3733518.2, 434.1, 434.1, 0.0); ( 480233.6,  
 3733518.2, 434.1, 434.1, 0.0);  
 ( 480253.6, 3733518.2, 434.0, 434.0, 0.0); ( 480273.6,  
 3733518.2, 433.9, 433.9, 0.0);  
 ( 480113.6, 3733538.2, 434.7, 434.7, 0.0); ( 480133.6,  
 3733538.2, 434.5, 434.5, 0.0);  
 ( 480153.6, 3733538.2, 434.2, 434.2, 0.0); ( 480173.6,  
 3733538.2, 434.0, 434.0, 0.0);  
 ( 480193.6, 3733538.2, 433.9, 433.9, 0.0); ( 480213.6,  
 3733538.2, 433.9, 433.9, 0.0);  
 ( 480233.6, 3733538.2, 433.9, 433.9, 0.0); ( 480253.6,  
 3733538.2, 433.8, 433.8, 0.0);  
 ( 480273.6, 3733538.2, 433.7, 433.7, 0.0); ( 480113.6,  
 3733558.2, 434.4, 434.4, 0.0);  
 ( 480133.6, 3733558.2, 434.2, 434.2, 0.0); ( 480153.6,  
 3733558.2, 434.0, 434.0, 0.0);  
 ( 480173.6, 3733558.2, 433.8, 433.8, 0.0); ( 480193.6,  
 3733558.2, 433.7, 433.7, 0.0);  
 ( 480213.6, 3733558.2, 433.7, 433.7, 0.0); ( 480233.6,  
 3733558.2, 433.7, 433.7, 0.0);  
 ( 480253.6, 3733558.2, 433.6, 433.6, 0.0); ( 480273.6,  
 3733558.2, 433.5, 433.5, 0.0);  
 ( 480113.6, 3733578.2, 434.2, 434.2, 0.0); ( 480133.6,  
 3733578.2, 434.0, 434.0, 0.0);  
 ( 480153.6, 3733578.2, 433.8, 433.8, 0.0); ( 480173.6,  
 3733578.2, 433.7, 433.7, 0.0);  
 ( 480193.6, 3733578.2, 433.6, 433.6, 0.0); ( 480213.6,  
 3733578.2, 433.6, 433.6, 0.0);  
 ( 480233.6, 3733578.2, 433.6, 433.6, 0.0); ( 480253.6,  
 3733578.2, 433.5, 433.5, 0.0);  
 ( 480273.6, 3733578.2, 433.4, 433.4, 0.0); ( 479613.6,  
 3733618.2, 436.8, 436.8, 0.0);  
 ( 479633.6, 3733618.2, 436.7, 436.7, 0.0); ( 479653.6,  
 3733618.2, 436.7, 436.7, 0.0);  
 ( 479693.6, 3733618.2, 436.6, 436.6, 0.0); ( 479713.6,  
 3733618.2, 436.5, 436.5, 0.0);

```

( 479733.6, 3733618.2, 436.4, 436.4, 0.0); ( 479753.6,
3733618.2, 436.2, 436.2, 0.0);
( 479773.6, 3733618.2, 436.2, 436.2, 0.0); ( 479793.6,
3733618.2, 436.2, 436.2, 0.0);
( 479813.6, 3733618.2, 436.0, 436.0, 0.0); ( 479833.6,
3733618.2, 435.7, 435.7, 0.0);
( 479853.6, 3733618.2, 435.6, 435.6, 0.0); ( 479873.6,
3733618.2, 435.4, 435.4, 0.0);
( 479893.6, 3733618.2, 435.3, 435.3, 0.0); ( 479913.6,
3733618.2, 435.2, 435.2, 0.0);
( 479933.6, 3733618.2, 435.1, 435.1, 0.0); ( 479953.6,
3733618.2, 434.9, 434.9, 0.0);
( 479973.6, 3733618.2, 434.7, 434.7, 0.0); ( 479993.6,
3733618.2, 434.5, 434.5, 0.0);
( 480013.6, 3733618.2, 434.3, 434.3, 0.0); ( 480033.6,
3733618.2, 434.1, 434.1, 0.0);

```

```

^ *** AERMOD - VERSION 21112 *** *** C:\Lakes\AERMOD
View\CADO_Menifee\CADO_Menifee_Construction\CADO_Men *** 10/03/22
*** AERMET - VERSION 16216 *** ***
*** 19:20:16

```

PAGE 444

\*\*\* MODELOPTs: RegDFault CONC ELEV RURAL ADJ\_U\*

\*\*\* DISCRETE CARTESIAN RECEPTORS \*\*\*  
(X-COORD, Y-COORD, ZELEV, ZHILL, ZFLAG)  
(METERS)

```

( 480053.6, 3733618.2, 433.9, 433.9, 0.0); ( 479613.6,
3733638.2, 436.4, 436.4, 0.0);
( 479633.6, 3733638.2, 436.4, 436.4, 0.0); ( 479653.6,
3733638.2, 436.4, 436.4, 0.0);
( 479693.6, 3733638.2, 436.4, 436.4, 0.0); ( 479713.6,
3733638.2, 436.3, 436.3, 0.0);
( 479733.6, 3733638.2, 436.1, 436.1, 0.0); ( 479753.6,
3733638.2, 436.0, 436.0, 0.0);
( 479773.6, 3733638.2, 435.9, 435.9, 0.0); ( 479793.6,
3733638.2, 435.8, 435.8, 0.0);
( 479813.6, 3733638.2, 435.7, 435.7, 0.0); ( 479833.6,
3733638.2, 435.5, 435.5, 0.0);
( 479853.6, 3733638.2, 435.3, 435.3, 0.0); ( 479873.6,
3733638.2, 435.2, 435.2, 0.0);
( 479893.6, 3733638.2, 435.0, 435.0, 0.0); ( 479913.6,
3733638.2, 434.9, 434.9, 0.0);
( 479933.6, 3733638.2, 434.8, 434.8, 0.0); ( 479953.6,
3733638.2, 434.6, 434.6, 0.0);
( 479973.6, 3733638.2, 434.4, 434.4, 0.0); ( 479993.6,
3733638.2, 434.2, 434.2, 0.0);
( 480013.6, 3733638.2, 434.0, 434.0, 0.0); ( 480033.6,

```



3733638.2, 433.8, 433.8, 0.0);  
 ( 480053.6, 3733638.2, 433.7, 433.7, 0.0); ( 479613.6,  
 3733658.2, 436.3, 436.3, 0.0);  
 ( 479633.6, 3733658.2, 436.3, 436.3, 0.0); ( 479653.6,  
 3733658.2, 436.3, 436.3, 0.0);  
 ( 479693.6, 3733658.2, 436.3, 436.3, 0.0); ( 479713.6,  
 3733658.2, 436.2, 436.2, 0.0);  
 ( 479733.6, 3733658.2, 436.0, 436.0, 0.0); ( 479753.6,  
 3733658.2, 435.9, 435.9, 0.0);  
 ( 479773.6, 3733658.2, 435.8, 435.8, 0.0); ( 479793.6,  
 3733658.2, 435.7, 435.7, 0.0);  
 ( 479813.6, 3733658.2, 435.5, 435.5, 0.0); ( 479833.6,  
 3733658.2, 435.4, 435.4, 0.0);  
 ( 479853.6, 3733658.2, 435.2, 435.2, 0.0); ( 479873.6,  
 3733658.2, 435.1, 435.1, 0.0);  
 ( 479893.6, 3733658.2, 434.9, 434.9, 0.0); ( 479913.6,  
 3733658.2, 434.8, 434.8, 0.0);  
 ( 479933.6, 3733658.2, 434.6, 434.6, 0.0); ( 479953.6,  
 3733658.2, 434.5, 434.5, 0.0);  
 ( 479973.6, 3733658.2, 434.3, 434.3, 0.0); ( 479993.6,  
 3733658.2, 434.1, 434.1, 0.0);  
 ( 480013.6, 3733658.2, 433.9, 433.9, 0.0); ( 480033.6,  
 3733658.2, 433.8, 433.8, 0.0);  
 ( 480053.6, 3733658.2, 433.7, 433.7, 0.0); ( 479393.6,  
 3733678.2, 435.5, 435.5, 0.0);  
 ( 479413.6, 3733678.2, 435.6, 435.6, 0.0); ( 479433.6,  
 3733678.2, 435.7, 435.7, 0.0);  
 ( 479453.6, 3733678.2, 435.7, 435.7, 0.0); ( 479473.6,  
 3733678.2, 435.8, 435.8, 0.0);  
 ( 479493.6, 3733678.2, 435.9, 435.9, 0.0); ( 479513.6,  
 3733678.2, 435.9, 435.9, 0.0);  
 ( 479533.6, 3733678.2, 436.0, 436.0, 0.0); ( 479553.6,  
 3733678.2, 436.0, 436.0, 0.0);  
 ( 479573.6, 3733678.2, 436.1, 436.1, 0.0); ( 479593.6,  
 3733678.2, 436.1, 436.1, 0.0);  
 ( 479613.6, 3733678.2, 436.1, 436.1, 0.0); ( 479633.6,  
 3733678.2, 436.1, 436.1, 0.0);  
 ( 479653.6, 3733678.2, 436.1, 436.1, 0.0); ( 479693.6,  
 3733678.2, 436.1, 436.1, 0.0);  
 ( 479713.6, 3733678.2, 436.0, 436.0, 0.0); ( 479733.6,  
 3733678.2, 435.9, 435.9, 0.0);  
 ( 479753.6, 3733678.2, 435.8, 435.8, 0.0); ( 479773.6,  
 3733678.2, 435.7, 435.7, 0.0);  
 ( 479793.6, 3733678.2, 435.6, 435.6, 0.0); ( 479813.6,  
 3733678.2, 435.5, 435.5, 0.0);  
 ( 479833.6, 3733678.2, 435.3, 435.3, 0.0); ( 479853.6,  
 3733678.2, 435.2, 435.2, 0.0);  
 ( 479873.6, 3733678.2, 435.0, 435.0, 0.0); ( 479893.6,  
 3733678.2, 434.9, 434.9, 0.0);

```

( 479913.6, 3733678.2, 434.7, 434.7, 0.0); ( 479933.6,
3733678.2, 434.6, 434.6, 0.0);
( 479953.6, 3733678.2, 434.4, 434.4, 0.0); ( 479973.6,
3733678.2, 434.3, 434.3, 0.0);
( 479993.6, 3733678.2, 434.1, 434.1, 0.0); ( 480013.6,
3733678.2, 434.0, 434.0, 0.0);
( 480033.6, 3733678.2, 433.8, 433.8, 0.0); ( 480053.6,
3733678.2, 433.7, 433.7, 0.0);
( 480293.6, 3733678.2, 433.2, 433.2, 0.0); ( 480313.6,
3733678.2, 433.1, 433.1, 0.0);
( 480333.6, 3733678.2, 433.1, 433.1, 0.0); ( 480353.6,
3733678.2, 432.9, 432.9, 0.0);
( 480373.6, 3733678.2, 432.8, 432.8, 0.0); ( 479393.6,
3733718.2, 435.1, 435.1, 0.0);
( 479413.6, 3733718.2, 435.3, 435.3, 0.0); ( 479433.6,
3733718.2, 435.4, 435.4, 0.0);
( 479453.6, 3733718.2, 435.4, 435.4, 0.0); ( 479473.6,
3733718.2, 435.4, 435.4, 0.0);
( 479493.6, 3733718.2, 435.4, 435.4, 0.0); ( 479513.6,
3733718.2, 435.4, 435.4, 0.0);

```

```

^ *** AERMOD - VERSION 21112 *** C:\Lakes\AERMOD
View\CADO_Menifee\CADO_Menifee_Construction\CADO_Men *** 10/03/22
*** AERMET - VERSION 16216 ***
*** 19:20:16

```

PAGE 445

\*\*\* MODELOPTs: RegDFault CONC ELEV RURAL ADJ\_U\*

\*\*\* DISCRETE CARTESIAN RECEPTORS \*\*\*  
(X-COORD, Y-COORD, ZELEV, ZHILL, ZFLAG)  
(METERS)

```

( 479533.6, 3733718.2, 435.4, 435.4, 0.0); ( 479553.6,
3733718.2, 435.3, 435.3, 0.0);
( 479573.6, 3733718.2, 435.0, 435.0, 0.0); ( 479593.6,
3733718.2, 434.7, 434.7, 0.0);
( 479613.6, 3733718.2, 434.4, 434.4, 0.0); ( 479633.6,
3733718.2, 434.4, 434.4, 0.0);
( 479653.6, 3733718.2, 434.7, 434.7, 0.0); ( 479673.6,
3733718.2, 435.2, 435.2, 0.0);
( 479693.6, 3733718.2, 435.5, 435.5, 0.0); ( 479713.6,
3733718.2, 435.6, 435.6, 0.0);
( 479733.6, 3733718.2, 435.4, 435.4, 0.0); ( 479753.6,
3733718.2, 435.3, 435.3, 0.0);
( 479773.6, 3733718.2, 435.2, 435.2, 0.0); ( 479793.6,
3733718.2, 435.2, 435.2, 0.0);
( 479813.6, 3733718.2, 435.2, 435.2, 0.0); ( 479833.6,
3733718.2, 435.2, 435.2, 0.0);
( 479853.6, 3733718.2, 435.2, 435.2, 0.0); ( 479873.6,

```

3733718.2, 435.1, 435.1, 0.0);  
 ( 479893.6, 3733718.2, 435.0, 435.0, 0.0); ( 479913.6,  
 3733718.2, 435.0, 435.0, 0.0);  
 ( 479933.6, 3733718.2, 434.9, 434.9, 0.0); ( 479953.6,  
 3733718.2, 434.7, 434.7, 0.0);  
 ( 479973.6, 3733718.2, 434.5, 434.5, 0.0); ( 479993.6,  
 3733718.2, 434.3, 434.3, 0.0);  
 ( 480013.6, 3733718.2, 434.2, 434.2, 0.0); ( 480033.6,  
 3733718.2, 434.1, 434.1, 0.0);  
 ( 480053.6, 3733718.2, 434.1, 434.1, 0.0); ( 480073.6,  
 3733718.2, 434.1, 434.1, 0.0);  
 ( 480093.6, 3733718.2, 434.1, 434.1, 0.0); ( 480113.6,  
 3733718.2, 434.1, 434.1, 0.0);  
 ( 480133.6, 3733718.2, 434.1, 434.1, 0.0); ( 480153.6,  
 3733718.2, 434.0, 434.0, 0.0);  
 ( 480173.6, 3733718.2, 433.9, 433.9, 0.0); ( 480193.6,  
 3733718.2, 434.0, 434.0, 0.0);  
 ( 480213.6, 3733718.2, 434.0, 434.0, 0.0); ( 480233.6,  
 3733718.2, 434.0, 434.0, 0.0);  
 ( 480253.6, 3733718.2, 433.8, 433.8, 0.0); ( 480273.6,  
 3733718.2, 433.2, 433.2, 0.0);  
 ( 480293.6, 3733718.2, 432.6, 432.6, 0.0); ( 480313.6,  
 3733718.2, 431.9, 431.9, 0.0);  
 ( 480333.6, 3733718.2, 431.2, 431.2, 0.0); ( 480353.6,  
 3733718.2, 430.8, 430.8, 0.0);  
 ( 480373.6, 3733718.2, 430.7, 430.7, 0.0); ( 479693.6,  
 3733738.2, 435.2, 435.2, 0.0);  
 ( 479713.6, 3733738.2, 435.3, 435.3, 0.0); ( 479733.6,  
 3733738.2, 435.1, 435.1, 0.0);  
 ( 479753.6, 3733738.2, 435.0, 435.0, 0.0); ( 479773.6,  
 3733738.2, 434.9, 434.9, 0.0);  
 ( 479793.6, 3733738.2, 434.9, 434.9, 0.0); ( 479813.6,  
 3733738.2, 435.0, 435.0, 0.0);  
 ( 479833.6, 3733738.2, 435.1, 435.1, 0.0); ( 479853.6,  
 3733738.2, 435.2, 435.2, 0.0);  
 ( 479873.6, 3733738.2, 435.2, 435.2, 0.0); ( 479893.6,  
 3733738.2, 435.0, 435.0, 0.0);  
 ( 479913.6, 3733738.2, 435.1, 435.1, 0.0); ( 479933.6,  
 3733738.2, 435.0, 435.0, 0.0);  
 ( 479953.6, 3733738.2, 434.8, 434.8, 0.0); ( 479973.6,  
 3733738.2, 434.5, 434.5, 0.0);  
 ( 479993.6, 3733738.2, 434.3, 434.3, 0.0); ( 480013.6,  
 3733738.2, 434.2, 434.2, 0.0);  
 ( 480033.6, 3733738.2, 434.2, 434.2, 0.0); ( 480053.6,  
 3733738.2, 434.2, 434.2, 0.0);  
 ( 480073.6, 3733738.2, 434.2, 434.2, 0.0); ( 480093.6,  
 3733738.2, 434.3, 434.3, 0.0);  
 ( 480113.6, 3733738.2, 434.4, 434.4, 0.0); ( 480133.6,  
 3733738.2, 434.3, 434.3, 0.0);

```

( 480153.6, 3733738.2, 434.3, 434.3, 0.0); ( 480173.6,
3733738.2, 434.1, 434.1, 0.0);
( 480193.6, 3733738.2, 434.2, 434.2, 0.0); ( 480213.6,
3733738.2, 434.3, 434.3, 0.0);
( 480233.6, 3733738.2, 434.3, 434.3, 0.0); ( 480253.6,
3733738.2, 433.9, 433.9, 0.0);
( 479693.6, 3733758.2, 435.1, 435.1, 0.0); ( 479713.6,
3733758.2, 435.2, 435.2, 0.0);
( 479733.6, 3733758.2, 434.8, 434.8, 0.0); ( 479753.6,
3733758.2, 434.8, 434.8, 0.0);
( 479773.6, 3733758.2, 434.9, 434.9, 0.0); ( 479793.6,
3733758.2, 434.9, 434.9, 0.0);
( 479813.6, 3733758.2, 434.8, 434.8, 0.0); ( 479833.6,
3733758.2, 434.9, 434.9, 0.0);
( 479853.6, 3733758.2, 435.1, 435.1, 0.0); ( 479873.6,
3733758.2, 435.1, 435.1, 0.0);
( 479893.6, 3733758.2, 434.9, 434.9, 0.0); ( 479913.6,
3733758.2, 434.9, 434.9, 0.0);
( 479933.6, 3733758.2, 434.9, 434.9, 0.0); ( 479953.6,
3733758.2, 434.8, 434.8, 0.0);
( 479973.6, 3733758.2, 434.4, 434.4, 0.0); ( 479993.6,
3733758.2, 434.1, 434.1, 0.0);
( 480013.6, 3733758.2, 434.3, 434.3, 0.0); ( 480033.6,
3733758.2, 434.3, 434.3, 0.0);

```

```

^ *** AERMOD - VERSION 21112 *** *** C:\Lakes\AERMOD
View\CADO_Menifee\CADO_Menifee_Construction\CADO_Men ***
*** AERMET - VERSION 16216 *** ***
***
19:20:16

```

10/03/22

PAGE 446

\*\*\* MODELOPTs: RegDFAULT CONC ELEV RURAL ADJ\_U\*

\*\*\* DISCRETE CARTESIAN RECEPTORS \*\*\*  
(X-COORD, Y-COORD, ZELEV, ZHILL, ZFLAG)  
(METERS)

```

( 480053.6, 3733758.2, 434.2, 434.2, 0.0); ( 480073.6,
3733758.2, 434.1, 434.1, 0.0);
( 480093.6, 3733758.2, 434.3, 434.3, 0.0); ( 480113.6,
3733758.2, 434.4, 434.4, 0.0);
( 480133.6, 3733758.2, 434.4, 434.4, 0.0); ( 480153.6,
3733758.2, 434.3, 434.3, 0.0);
( 480173.6, 3733758.2, 434.0, 434.0, 0.0); ( 480193.6,
3733758.2, 434.0, 434.0, 0.0);
( 480213.6, 3733758.2, 434.2, 434.2, 0.0); ( 480233.6,
3733758.2, 434.1, 434.1, 0.0);
( 480253.6, 3733758.2, 433.3, 433.3, 0.0); ( 479693.6,
3733778.2, 434.9, 434.9, 0.0);
( 479713.6, 3733778.2, 435.1, 435.1, 0.0); ( 479733.6,

```

3733778.2, 434.7, 434.7, 0.0);  
 ( 479753.6, 3733778.2, 434.8, 434.8, 0.0); ( 479773.6,  
 3733778.2, 435.0, 435.0, 0.0);  
 ( 479793.6, 3733778.2, 434.9, 434.9, 0.0); ( 479813.6,  
 3733778.2, 434.7, 434.7, 0.0);  
 ( 479833.6, 3733778.2, 434.9, 434.9, 0.0); ( 479853.6,  
 3733778.2, 435.1, 435.1, 0.0);  
 ( 479873.6, 3733778.2, 435.2, 435.2, 0.0); ( 479893.6,  
 3733778.2, 435.0, 435.0, 0.0);  
 ( 479913.6, 3733778.2, 434.9, 434.9, 0.0); ( 479933.6,  
 3733778.2, 435.0, 435.0, 0.0);  
 ( 479953.6, 3733778.2, 434.8, 434.8, 0.0); ( 479973.6,  
 3733778.2, 434.2, 434.2, 0.0);  
 ( 479993.6, 3733778.2, 434.0, 434.0, 0.0); ( 480013.6,  
 3733778.2, 434.3, 434.3, 0.0);  
 ( 480033.6, 3733778.2, 434.4, 434.4, 0.0); ( 480053.6,  
 3733778.2, 434.3, 434.3, 0.0);  
 ( 480073.6, 3733778.2, 434.2, 434.2, 0.0); ( 480093.6,  
 3733778.2, 434.5, 434.5, 0.0);  
 ( 480113.6, 3733778.2, 434.6, 434.6, 0.0); ( 480133.6,  
 3733778.2, 434.6, 434.6, 0.0);  
 ( 480153.6, 3733778.2, 434.4, 434.4, 0.0); ( 480173.6,  
 3733778.2, 434.0, 434.0, 0.0);  
 ( 480193.6, 3733778.2, 433.9, 433.9, 0.0); ( 480213.6,  
 3733778.2, 434.0, 434.0, 0.0);  
 ( 480233.6, 3733778.2, 433.6, 433.6, 0.0); ( 480253.6,  
 3733778.2, 432.0, 432.0, 0.0);  
 ( 480353.6, 3733778.2, 432.2, 432.2, 0.0); ( 480373.6,  
 3733778.2, 432.5, 432.5, 0.0);  
 ( 479693.6, 3733798.2, 434.8, 434.8, 0.0); ( 479713.6,  
 3733798.2, 435.0, 435.0, 0.0);  
 ( 479733.6, 3733798.2, 434.7, 434.7, 0.0); ( 479753.6,  
 3733798.2, 434.9, 434.9, 0.0);  
 ( 479773.6, 3733798.2, 435.1, 435.1, 0.0); ( 479793.6,  
 3733798.2, 435.1, 435.1, 0.0);  
 ( 479813.6, 3733798.2, 434.7, 434.7, 0.0); ( 479833.6,  
 3733798.2, 434.9, 434.9, 0.0);  
 ( 479853.6, 3733798.2, 435.2, 435.2, 0.0); ( 479873.6,  
 3733798.2, 435.4, 435.4, 0.0);  
 ( 479893.6, 3733798.2, 435.2, 435.2, 0.0); ( 479913.6,  
 3733798.2, 435.0, 435.0, 0.0);  
 ( 479933.6, 3733798.2, 435.1, 435.1, 0.0); ( 479953.6,  
 3733798.2, 434.8, 434.8, 0.0);  
 ( 479973.6, 3733798.2, 434.2, 434.2, 0.0); ( 479993.6,  
 3733798.2, 434.0, 434.0, 0.0);  
 ( 480013.6, 3733798.2, 434.4, 434.4, 0.0); ( 480033.6,  
 3733798.2, 434.5, 434.5, 0.0);  
 ( 480053.6, 3733798.2, 434.5, 434.5, 0.0); ( 480073.6,  
 3733798.2, 434.4, 434.4, 0.0);

```

( 480093.6, 3733798.2, 434.8, 434.8, 0.0); ( 480113.6,
3733798.2, 434.8, 434.8, 0.0);
( 480133.6, 3733798.2, 434.8, 434.8, 0.0); ( 480153.6,
3733798.2, 434.6, 434.6, 0.0);
( 480173.6, 3733798.2, 434.1, 434.1, 0.0); ( 480193.6,
3733798.2, 434.0, 434.0, 0.0);
( 480213.6, 3733798.2, 433.8, 433.8, 0.0); ( 480233.6,
3733798.2, 432.9, 433.7, 0.0);
( 480313.6, 3733798.2, 431.7, 431.7, 0.0); ( 480333.6,
3733798.2, 432.4, 432.4, 0.0);
( 480353.6, 3733798.2, 432.9, 432.9, 0.0); ( 480373.6,
3733798.2, 433.0, 433.0, 0.0);
( 479693.6, 3733818.2, 434.7, 434.7, 0.0); ( 479713.6,
3733818.2, 434.9, 434.9, 0.0);
( 479733.6, 3733818.2, 434.6, 434.6, 0.0); ( 479753.6,
3733818.2, 434.9, 434.9, 0.0);
( 479773.6, 3733818.2, 435.2, 435.2, 0.0); ( 479793.6,
3733818.2, 435.2, 435.2, 0.0);
( 479813.6, 3733818.2, 434.8, 434.8, 0.0); ( 479833.6,
3733818.2, 435.0, 435.0, 0.0);
( 479853.6, 3733818.2, 435.3, 435.3, 0.0); ( 479873.6,
3733818.2, 435.4, 435.4, 0.0);
( 479893.6, 3733818.2, 435.2, 435.2, 0.0); ( 479913.6,
3733818.2, 435.1, 435.1, 0.0);
( 479933.6, 3733818.2, 435.2, 435.2, 0.0); ( 479953.6,
3733818.2, 434.9, 434.9, 0.0);
( 479973.6, 3733818.2, 434.1, 434.1, 0.0); ( 479993.6,
3733818.2, 433.9, 433.9, 0.0);

```

```

^ *** AERMOD - VERSION 21112 *** *** C:\Lakes\AERMOD
View\CADO_Menifee\CADO_Menifee_Construction\CADO_Men *** 10/03/22
*** AERMET - VERSION 16216 *** ***
*** 19:20:16

```

PAGE 447

\*\*\* MODELOPTs: RegDEFAULT CONC ELEV RURAL ADJ\_U\*

\*\*\* DISCRETE CARTESIAN RECEPTORS \*\*\*  
(X-COORD, Y-COORD, ZELEV, ZHILL, ZFLAG)  
(METERS)

```

( 480013.6, 3733818.2, 434.4, 434.4, 0.0); ( 480033.6,
3733818.2, 434.6, 434.6, 0.0);
( 480053.6, 3733818.2, 434.7, 434.7, 0.0); ( 480073.6,
3733818.2, 434.6, 434.6, 0.0);
( 480093.6, 3733818.2, 434.9, 434.9, 0.0); ( 480113.6,
3733818.2, 434.9, 434.9, 0.0);
( 480133.6, 3733818.2, 434.7, 434.7, 0.0); ( 480153.6,
3733818.2, 434.5, 434.5, 0.0);
( 480173.6, 3733818.2, 434.0, 434.0, 0.0); ( 480193.6,

```

3733818.2, 433.9, 433.9, 0.0);  
 ( 480213.6, 3733818.2, 433.4, 433.4, 0.0); ( 480233.6,  
 3733818.2, 432.1, 432.1, 0.0);  
 ( 480313.6, 3733818.2, 431.9, 431.9, 0.0); ( 480333.6,  
 3733818.2, 432.3, 432.3, 0.0);  
 ( 480353.6, 3733818.2, 433.1, 433.1, 0.0); ( 480373.6,  
 3733818.2, 433.1, 433.1, 0.0);  
 ( 479693.6, 3733838.2, 434.6, 434.6, 0.0); ( 479713.6,  
 3733838.2, 434.9, 434.9, 0.0);  
 ( 479733.6, 3733838.2, 434.7, 434.7, 0.0); ( 479753.6,  
 3733838.2, 434.9, 434.9, 0.0);  
 ( 479773.6, 3733838.2, 435.2, 435.2, 0.0); ( 479793.6,  
 3733838.2, 435.3, 435.3, 0.0);  
 ( 479813.6, 3733838.2, 434.9, 434.9, 0.0); ( 479833.6,  
 3733838.2, 435.0, 435.0, 0.0);  
 ( 479853.6, 3733838.2, 435.3, 435.3, 0.0); ( 479873.6,  
 3733838.2, 435.5, 435.5, 0.0);  
 ( 479893.6, 3733838.2, 435.3, 435.3, 0.0); ( 479913.6,  
 3733838.2, 435.2, 435.2, 0.0);  
 ( 479933.6, 3733838.2, 435.2, 435.2, 0.0); ( 479953.6,  
 3733838.2, 434.9, 434.9, 0.0);  
 ( 479973.6, 3733838.2, 434.2, 434.2, 0.0); ( 479993.6,  
 3733838.2, 433.9, 433.9, 0.0);  
 ( 480013.6, 3733838.2, 434.4, 434.4, 0.0); ( 480033.6,  
 3733838.2, 434.7, 434.7, 0.0);  
 ( 480053.6, 3733838.2, 434.7, 434.7, 0.0); ( 480073.6,  
 3733838.2, 434.5, 434.5, 0.0);  
 ( 480093.6, 3733838.2, 434.7, 434.7, 0.0); ( 480113.6,  
 3733838.2, 434.7, 434.7, 0.0);  
 ( 480133.6, 3733838.2, 434.5, 434.5, 0.0); ( 480153.6,  
 3733838.2, 434.3, 434.3, 0.0);  
 ( 480173.6, 3733838.2, 434.0, 434.0, 0.0); ( 480193.6,  
 3733838.2, 434.0, 434.0, 0.0);  
 ( 480213.6, 3733838.2, 433.1, 433.1, 0.0); ( 480293.6,  
 3733838.2, 431.6, 431.6, 0.0);  
 ( 480313.6, 3733838.2, 432.1, 432.1, 0.0); ( 480333.6,  
 3733838.2, 432.4, 432.4, 0.0);  
 ( 480353.6, 3733838.2, 433.1, 433.1, 0.0); ( 480373.6,  
 3733838.2, 433.2, 433.2, 0.0);  
 ( 479693.6, 3733858.2, 434.5, 434.5, 0.0); ( 479713.6,  
 3733858.2, 435.1, 435.1, 0.0);  
 ( 479733.6, 3733858.2, 434.8, 434.8, 0.0); ( 479753.6,  
 3733858.2, 435.1, 435.1, 0.0);  
 ( 479773.6, 3733858.2, 435.4, 435.4, 0.0); ( 479793.6,  
 3733858.2, 435.4, 435.4, 0.0);  
 ( 479813.6, 3733858.2, 434.9, 434.9, 0.0); ( 479833.6,  
 3733858.2, 435.1, 435.1, 0.0);  
 ( 479853.6, 3733858.2, 435.4, 435.4, 0.0); ( 479873.6,  
 3733858.2, 435.6, 435.6, 0.0);

```

( 479893.6, 3733858.2, 435.4, 435.4, 0.0); ( 479913.6,
3733858.2, 435.2, 435.2, 0.0);
( 479933.6, 3733858.2, 435.3, 435.3, 0.0); ( 479953.6,
3733858.2, 435.0, 435.0, 0.0);
( 479973.6, 3733858.2, 434.3, 434.3, 0.0); ( 479993.6,
3733858.2, 434.0, 434.0, 0.0);
( 480013.6, 3733858.2, 434.3, 434.3, 0.0); ( 480033.6,
3733858.2, 434.6, 434.6, 0.0);
( 480053.6, 3733858.2, 434.6, 434.6, 0.0); ( 480073.6,
3733858.2, 434.4, 434.4, 0.0);
( 480093.6, 3733858.2, 434.4, 434.4, 0.0); ( 480113.6,
3733858.2, 434.4, 434.4, 0.0);
( 480133.6, 3733858.2, 434.2, 434.2, 0.0); ( 480153.6,
3733858.2, 434.1, 434.1, 0.0);
( 480173.6, 3733858.2, 434.0, 434.0, 0.0); ( 480193.6,
3733858.2, 434.0, 434.0, 0.0);
( 480213.6, 3733858.2, 432.8, 434.0, 0.0); ( 480293.6,
3733858.2, 431.9, 431.9, 0.0);
( 480313.6, 3733858.2, 432.2, 432.2, 0.0); ( 480333.6,
3733858.2, 432.4, 432.4, 0.0);
( 480353.6, 3733858.2, 433.2, 433.2, 0.0); ( 480373.6,
3733858.2, 433.2, 433.2, 0.0);
( 479693.6, 3733878.2, 434.6, 434.6, 0.0); ( 479713.6,
3733878.2, 435.4, 435.4, 0.0);
( 479733.6, 3733878.2, 435.0, 435.0, 0.0); ( 479753.6,
3733878.2, 435.2, 435.2, 0.0);
( 479773.6, 3733878.2, 435.5, 435.5, 0.0); ( 479793.6,
3733878.2, 435.5, 435.5, 0.0);
( 479813.6, 3733878.2, 435.1, 435.1, 0.0); ( 479833.6,
3733878.2, 435.2, 435.2, 0.0);
( 479853.6, 3733878.2, 435.5, 435.5, 0.0); ( 479873.6,
3733878.2, 435.7, 435.7, 0.0);

```

```

^ *** AERMOD - VERSION 21112 *** *** C:\Lakes\AERMOD
View\CADO_Menifee\CADO_Menifee_Construction\CADO_Men *** 10/03/22
*** AERMET - VERSION 16216 *** ***
*** 19:20:16

```

PAGE 448

\*\*\* MODELOPTs: RegDEFAULT CONC ELEV RURAL ADJ\_U\*

\*\*\* DISCRETE CARTESIAN RECEPTORS \*\*\*  
(X-COORD, Y-COORD, ZELEV, ZHILL, ZFLAG)  
(METERS)

```

( 479893.6, 3733878.2, 435.6, 435.6, 0.0); ( 479913.6,
3733878.2, 435.2, 435.2, 0.0);
( 479933.6, 3733878.2, 435.3, 435.3, 0.0); ( 479953.6,
3733878.2, 435.1, 435.1, 0.0);
( 479973.6, 3733878.2, 434.6, 434.6, 0.0); ( 479993.6,

```



3733878.2, 434.2, 434.2, 0.0);  
 ( 480013.6, 3733878.2, 434.3, 434.3, 0.0); ( 480033.6,  
 3733878.2, 434.4, 434.4, 0.0);  
 ( 480053.6, 3733878.2, 434.5, 434.5, 0.0); ( 480073.6,  
 3733878.2, 434.4, 434.4, 0.0);  
 ( 480093.6, 3733878.2, 434.4, 434.4, 0.0); ( 480113.6,  
 3733878.2, 434.4, 434.4, 0.0);  
 ( 480133.6, 3733878.2, 434.2, 434.2, 0.0); ( 480153.6,  
 3733878.2, 434.1, 434.1, 0.0);  
 ( 480173.6, 3733878.2, 434.0, 434.0, 0.0); ( 480193.6,  
 3733878.2, 433.8, 433.8, 0.0);  
 ( 480213.6, 3733878.2, 432.2, 432.2, 0.0); ( 480293.6,  
 3733878.2, 432.2, 432.2, 0.0);  
 ( 480313.6, 3733878.2, 432.4, 432.4, 0.0); ( 480333.6,  
 3733878.2, 432.5, 432.5, 0.0);  
 ( 480353.6, 3733878.2, 433.2, 433.2, 0.0); ( 480373.6,  
 3733878.2, 433.3, 433.3, 0.0);  
 ( 479332.8, 3733681.7, 435.6, 435.6, 0.0); ( 479352.8,  
 3733681.7, 435.4, 435.4, 0.0);  
 ( 479372.8, 3733681.7, 435.4, 435.4, 0.0); ( 479312.8,  
 3733721.7, 435.3, 435.3, 0.0);  
 ( 479332.8, 3733721.7, 434.9, 434.9, 0.0); ( 479352.8,  
 3733721.7, 434.8, 434.8, 0.0);  
 ( 479372.8, 3733721.7, 434.9, 434.9, 0.0); ( 480492.6,  
 3733617.9, 433.1, 433.1, 0.0);  
 ( 480512.6, 3733617.9, 433.1, 433.1, 0.0); ( 480532.6,  
 3733617.9, 433.1, 433.1, 0.0);  
 ( 480552.6, 3733617.9, 433.1, 433.1, 0.0); ( 480772.6,  
 3733617.9, 432.3, 432.3, 0.0);  
 ( 480792.6, 3733617.9, 432.2, 432.2, 0.0); ( 480812.6,  
 3733617.9, 432.2, 432.2, 0.0);  
 ( 480832.6, 3733617.9, 432.2, 432.2, 0.0); ( 480852.6,  
 3733617.9, 432.2, 432.2, 0.0);  
 ( 480872.6, 3733617.9, 432.2, 432.2, 0.0); ( 481272.6,  
 3733617.9, 432.3, 432.3, 0.0);  
 ( 481292.6, 3733617.9, 432.4, 432.4, 0.0); ( 481312.6,  
 3733617.9, 432.5, 432.5, 0.0);  
 ( 481332.6, 3733617.9, 432.6, 432.6, 0.0); ( 481352.6,  
 3733617.9, 432.6, 432.6, 0.0);  
 ( 482292.6, 3733617.9, 434.8, 434.8, 0.0); ( 482312.6,  
 3733617.9, 435.2, 438.8, 0.0);  
 ( 482332.6, 3733617.9, 436.5, 438.8, 0.0); ( 480492.6,  
 3733637.9, 433.0, 433.0, 0.0);  
 ( 480512.6, 3733637.9, 433.0, 433.0, 0.0); ( 480532.6,  
 3733637.9, 433.0, 433.0, 0.0);  
 ( 480552.6, 3733637.9, 433.0, 433.0, 0.0); ( 480772.6,  
 3733637.9, 432.3, 432.3, 0.0);  
 ( 480792.6, 3733637.9, 432.3, 432.3, 0.0); ( 480812.6,  
 3733637.9, 432.2, 432.2, 0.0);

```

( 480832.6, 3733637.9, 432.2, 432.2, 0.0); ( 480852.6,
3733637.9, 432.2, 432.2, 0.0);
( 480872.6, 3733637.9, 432.2, 432.2, 0.0); ( 481272.6,
3733637.9, 432.3, 432.3, 0.0);
( 481292.6, 3733637.9, 432.4, 432.4, 0.0); ( 481312.6,
3733637.9, 432.4, 432.4, 0.0);
( 481332.6, 3733637.9, 432.6, 432.6, 0.0); ( 481352.6,
3733637.9, 432.6, 432.6, 0.0);
( 482292.6, 3733637.9, 436.1, 439.9, 0.0); ( 482312.6,
3733637.9, 436.7, 440.6, 0.0);
( 482332.6, 3733637.9, 438.5, 438.5, 0.0); ( 480492.6,
3733657.9, 433.0, 433.0, 0.0);
( 480512.6, 3733657.9, 433.0, 433.0, 0.0); ( 480532.6,
3733657.9, 433.0, 433.0, 0.0);
( 480552.6, 3733657.9, 433.0, 433.0, 0.0); ( 480772.6,
3733657.9, 432.4, 432.4, 0.0);
( 480792.6, 3733657.9, 432.4, 432.4, 0.0); ( 480812.6,
3733657.9, 432.3, 432.3, 0.0);
( 480832.6, 3733657.9, 432.3, 432.3, 0.0); ( 480852.6,
3733657.9, 432.3, 432.3, 0.0);
( 480872.6, 3733657.9, 432.3, 432.3, 0.0); ( 481272.6,
3733657.9, 432.5, 432.5, 0.0);
( 481292.6, 3733657.9, 432.6, 432.6, 0.0); ( 481312.6,
3733657.9, 432.6, 432.6, 0.0);
( 481332.6, 3733657.9, 432.7, 432.7, 0.0); ( 481352.6,
3733657.9, 432.7, 432.7, 0.0);
( 482032.6, 3733657.9, 434.0, 434.0, 0.0); ( 482052.6,
3733657.9, 434.1, 434.1, 0.0);
( 482072.6, 3733657.9, 434.2, 434.2, 0.0); ( 482092.6,
3733657.9, 434.3, 434.3, 0.0);
( 482112.6, 3733657.9, 434.4, 434.4, 0.0); ( 482132.6,
3733657.9, 434.4, 434.4, 0.0);
( 482152.6, 3733657.9, 434.5, 434.5, 0.0); ( 482172.6,
3733657.9, 434.7, 434.7, 0.0);
( 482192.6, 3733657.9, 435.1, 435.1, 0.0); ( 482212.6,
3733657.9, 435.6, 435.6, 0.0);

```

```

^ *** AERMOD - VERSION 21112 *** *** C:\Lakes\AERMOD
View\CADO_Menifee\CADO_Menifee_Construction\CADO_Men *** 10/03/22
*** AERMET - VERSION 16216 *** ***
*** 19:20:16

```

PAGE 449

\*\*\* MODELOPTs: RegDFault CONC ELEV RURAL ADJ\_U\*

\*\*\* DISCRETE CARTESIAN RECEPTORS \*\*\*  
(X-COORD, Y-COORD, ZELEV, ZHILL, ZFLAG)  
(METERS)

```

( 482232.6, 3733657.9, 436.2, 436.2, 0.0); ( 482252.6,

```

3733657.9, 436.9, 436.9, 0.0);  
( 482272.6, 3733657.9, 437.6, 437.6, 0.0); ( 482292.6,  
3733657.9, 438.2, 438.2, 0.0);  
( 482312.6, 3733657.9, 438.8, 439.9, 0.0); ( 482332.6,  
3733657.9, 439.8, 439.8, 0.0);  
( 480392.6, 3733677.9, 432.7, 432.7, 0.0); ( 480412.6,  
3733677.9, 432.7, 432.7, 0.0);  
( 480432.6, 3733677.9, 432.6, 432.6, 0.0); ( 480452.6,  
3733677.9, 432.6, 432.6, 0.0);  
( 480472.6, 3733677.9, 432.6, 432.6, 0.0); ( 480492.6,  
3733677.9, 432.7, 432.7, 0.0);  
( 480512.6, 3733677.9, 432.7, 432.7, 0.0); ( 480532.6,  
3733677.9, 432.7, 432.7, 0.0);  
( 480552.6, 3733677.9, 432.7, 432.7, 0.0); ( 480572.6,  
3733677.9, 432.7, 432.7, 0.0);  
( 480592.6, 3733677.9, 432.7, 432.7, 0.0); ( 480612.6,  
3733677.9, 432.6, 432.6, 0.0);  
( 480632.6, 3733677.9, 432.6, 432.6, 0.0); ( 480652.6,  
3733677.9, 432.5, 432.5, 0.0);  
( 480672.6, 3733677.9, 432.5, 432.5, 0.0); ( 480692.6,  
3733677.9, 432.4, 432.4, 0.0);  
( 480712.6, 3733677.9, 432.4, 432.4, 0.0); ( 480732.6,  
3733677.9, 432.3, 432.3, 0.0);  
( 480752.6, 3733677.9, 432.3, 432.3, 0.0); ( 480772.6,  
3733677.9, 432.2, 432.2, 0.0);  
( 480792.6, 3733677.9, 432.2, 432.2, 0.0); ( 480812.6,  
3733677.9, 432.2, 432.2, 0.0);  
( 480832.6, 3733677.9, 432.1, 432.1, 0.0); ( 480852.6,  
3733677.9, 432.1, 432.1, 0.0);  
( 480872.6, 3733677.9, 432.2, 432.2, 0.0); ( 480912.6,  
3733677.9, 432.1, 432.1, 0.0);  
( 480932.6, 3733677.9, 432.0, 432.0, 0.0); ( 480952.6,  
3733677.9, 432.0, 432.0, 0.0);  
( 480972.6, 3733677.9, 432.0, 432.0, 0.0); ( 480992.6,  
3733677.9, 432.1, 432.1, 0.0);  
( 481012.6, 3733677.9, 432.1, 432.1, 0.0); ( 481032.6,  
3733677.9, 432.1, 432.1, 0.0);  
( 481052.6, 3733677.9, 432.1, 432.1, 0.0); ( 481072.6,  
3733677.9, 432.0, 432.0, 0.0);  
( 481092.6, 3733677.9, 432.0, 432.0, 0.0); ( 481112.6,  
3733677.9, 432.0, 432.0, 0.0);  
( 481132.6, 3733677.9, 432.0, 432.0, 0.0); ( 481152.6,  
3733677.9, 432.0, 432.0, 0.0);  
( 481172.6, 3733677.9, 432.1, 432.1, 0.0); ( 481192.6,  
3733677.9, 432.1, 432.1, 0.0);  
( 481212.6, 3733677.9, 432.1, 432.1, 0.0); ( 481232.6,  
3733677.9, 432.2, 432.2, 0.0);  
( 481252.6, 3733677.9, 432.2, 432.2, 0.0); ( 481272.6,  
3733677.9, 432.3, 432.3, 0.0);

( 481292.6, 3733677.9, 432.3, 432.3, 0.0); ( 481312.6,  
3733677.9, 432.3, 432.3, 0.0);  
( 481332.6, 3733677.9, 432.3, 432.3, 0.0); ( 481352.6,  
3733677.9, 432.3, 432.3, 0.0);  
( 481372.6, 3733677.9, 432.3, 432.3, 0.0); ( 481392.6,  
3733677.9, 432.3, 432.3, 0.0);  
( 481412.6, 3733677.9, 432.3, 432.3, 0.0); ( 481432.6,  
3733677.9, 432.3, 432.3, 0.0);  
( 481452.6, 3733677.9, 432.3, 432.3, 0.0); ( 481472.6,  
3733677.9, 432.4, 432.4, 0.0);  
( 481492.6, 3733677.9, 432.5, 432.5, 0.0); ( 481512.6,  
3733677.9, 432.6, 432.6, 0.0);  
( 481532.6, 3733677.9, 432.6, 432.6, 0.0); ( 481552.6,  
3733677.9, 432.6, 432.6, 0.0);  
( 481572.6, 3733677.9, 432.6, 432.6, 0.0); ( 481592.6,  
3733677.9, 432.6, 432.6, 0.0);  
( 481612.6, 3733677.9, 432.5, 432.5, 0.0); ( 481632.6,  
3733677.9, 432.5, 432.5, 0.0);  
( 481652.6, 3733677.9, 432.6, 432.6, 0.0); ( 481672.6,  
3733677.9, 432.7, 432.7, 0.0);  
( 481693.8, 3733667.6, 433.2, 433.2, 0.0); ( 481713.8,  
3733667.6, 433.2, 433.2, 0.0);  
( 481733.8, 3733667.6, 433.2, 433.2, 0.0); ( 481753.8,  
3733667.6, 433.3, 433.3, 0.0);  
( 481773.8, 3733667.6, 433.3, 433.3, 0.0); ( 481793.8,  
3733667.6, 433.4, 433.4, 0.0);  
( 481813.8, 3733667.6, 433.4, 433.4, 0.0); ( 481833.8,  
3733667.6, 433.4, 433.4, 0.0);  
( 481853.8, 3733667.6, 433.4, 433.4, 0.0); ( 481873.8,  
3733667.6, 433.4, 433.4, 0.0);  
( 481893.8, 3733667.6, 433.5, 433.5, 0.0); ( 481913.8,  
3733667.6, 433.6, 433.6, 0.0);  
( 481932.1, 3733661.4, 433.6, 433.6, 0.0); ( 481952.1,  
3733661.4, 433.7, 433.7, 0.0);  
( 481972.1, 3733661.4, 433.8, 433.8, 0.0); ( 481992.1,  
3733661.4, 433.9, 433.9, 0.0);  
( 482012.1, 3733661.4, 433.9, 433.9, 0.0); ( 481912.6,  
3733697.9, 433.2, 433.2, 0.0);  
( 481932.6, 3733697.9, 432.7, 432.7, 0.0); ( 481952.6,  
3733697.9, 432.2, 432.2, 0.0);

▲ \*\*\* AERMOD - VERSION 21112 \*\*\* C:\Lakes\AERMOD  
View\CADO\_Menifee\CADO\_Menifee\_Construction\CADO\_Men \*\*\* 10/03/22  
\*\*\* AERMET - VERSION 16216 \*\*\*  
\*\*\* 19:20:16

PAGE 450

\*\*\* MODELOPTs: RegDFAULT CONC ELEV RURAL ADJ\_U\*

\*\*\* DISCRETE CARTESIAN RECEPTORS \*\*\*

(X-COORD, Y-COORD, ZELEV, ZHILL, ZFLAG)  
(METERS)

( 481972.6, 3733697.9, 432.4, 432.4, 0.0); ( 481992.6,  
3733697.9, 432.5, 432.5, 0.0);  
( 482012.6, 3733697.9, 432.5, 432.5, 0.0); ( 482032.6,  
3733697.9, 432.7, 432.7, 0.0);  
( 482052.6, 3733697.9, 433.4, 433.4, 0.0); ( 482072.6,  
3733697.9, 434.0, 434.0, 0.0);  
( 482092.6, 3733697.9, 434.2, 434.2, 0.0); ( 482112.6,  
3733697.9, 434.3, 434.3, 0.0);  
( 482132.6, 3733697.9, 434.4, 434.4, 0.0); ( 482152.6,  
3733697.9, 434.6, 434.6, 0.0);  
( 482172.6, 3733697.9, 434.8, 434.8, 0.0); ( 482192.6,  
3733697.9, 435.1, 435.1, 0.0);  
( 482212.6, 3733697.9, 435.5, 435.5, 0.0); ( 482232.6,  
3733697.9, 435.9, 435.9, 0.0);  
( 482252.6, 3733697.9, 436.3, 436.3, 0.0); ( 482272.6,  
3733697.9, 436.8, 436.8, 0.0);  
( 482292.6, 3733697.9, 437.2, 437.2, 0.0); ( 482312.6,  
3733697.9, 437.6, 437.6, 0.0);  
( 482332.6, 3733697.9, 438.5, 438.5, 0.0); ( 480392.6,  
3733717.9, 430.6, 430.6, 0.0);  
( 480412.6, 3733717.9, 430.6, 430.6, 0.0); ( 480432.6,  
3733717.9, 430.6, 430.6, 0.0);  
( 480452.6, 3733717.9, 430.6, 430.6, 0.0); ( 480472.6,  
3733717.9, 430.6, 430.6, 0.0);  
( 480492.6, 3733717.9, 430.6, 430.6, 0.0); ( 480512.6,  
3733717.9, 430.6, 430.6, 0.0);  
( 480532.6, 3733717.9, 430.6, 430.6, 0.0); ( 480552.6,  
3733717.9, 430.6, 430.6, 0.0);  
( 480572.6, 3733717.9, 430.6, 430.6, 0.0); ( 480592.6,  
3733717.9, 430.6, 430.6, 0.0);  
( 480612.6, 3733717.9, 430.6, 430.6, 0.0); ( 480632.6,  
3733717.9, 430.6, 430.6, 0.0);  
( 480652.6, 3733717.9, 430.6, 430.6, 0.0); ( 480672.6,  
3733717.9, 430.6, 430.6, 0.0);  
( 480692.6, 3733717.9, 430.6, 430.6, 0.0); ( 480712.6,  
3733717.9, 430.6, 430.6, 0.0);  
( 480732.6, 3733717.9, 430.6, 430.6, 0.0); ( 480752.6,  
3733717.9, 430.6, 430.6, 0.0);  
( 480772.6, 3733717.9, 430.5, 430.5, 0.0); ( 480792.6,  
3733717.9, 430.5, 430.5, 0.0);  
( 480812.6, 3733717.9, 430.5, 430.5, 0.0); ( 480832.6,  
3733717.9, 430.5, 430.5, 0.0);  
( 480852.6, 3733717.9, 430.8, 430.8, 0.0); ( 480912.6,  
3733717.9, 431.0, 431.0, 0.0);  
( 480932.6, 3733717.9, 430.5, 430.5, 0.0); ( 480952.6,  
3733717.9, 430.4, 430.4, 0.0);

( 480972.6, 3733717.9, 430.5, 430.5, 0.0); ( 480992.6,  
3733717.9, 430.5, 430.5, 0.0);  
( 481012.6, 3733717.9, 430.5, 430.5, 0.0); ( 481032.6,  
3733717.9, 430.5, 430.5, 0.0);  
( 481052.6, 3733717.9, 430.5, 430.5, 0.0); ( 481072.6,  
3733717.9, 430.5, 430.5, 0.0);  
( 481092.6, 3733717.9, 430.5, 430.5, 0.0); ( 481112.6,  
3733717.9, 430.5, 430.5, 0.0);  
( 481132.6, 3733717.9, 430.5, 430.5, 0.0); ( 481152.6,  
3733717.9, 430.5, 430.5, 0.0);  
( 481172.6, 3733717.9, 430.5, 430.5, 0.0); ( 481192.6,  
3733717.9, 430.5, 430.5, 0.0);  
( 481212.6, 3733717.9, 430.6, 430.6, 0.0); ( 481232.6,  
3733717.9, 430.6, 430.6, 0.0);  
( 481252.6, 3733717.9, 430.6, 430.6, 0.0); ( 481272.6,  
3733717.9, 430.6, 430.6, 0.0);  
( 481292.6, 3733717.9, 430.7, 430.7, 0.0); ( 481312.6,  
3733717.9, 430.7, 430.7, 0.0);  
( 481332.6, 3733717.9, 430.7, 430.7, 0.0); ( 481352.6,  
3733717.9, 430.7, 430.7, 0.0);  
( 481372.6, 3733717.9, 430.7, 430.7, 0.0); ( 481392.6,  
3733717.9, 430.7, 430.7, 0.0);  
( 481412.6, 3733717.9, 430.7, 430.7, 0.0); ( 481432.6,  
3733717.9, 430.8, 430.8, 0.0);  
( 481452.6, 3733717.9, 430.8, 430.8, 0.0); ( 481472.6,  
3733717.9, 430.8, 430.8, 0.0);  
( 481492.6, 3733717.9, 430.8, 430.8, 0.0); ( 481512.6,  
3733717.9, 430.9, 430.9, 0.0);  
( 481532.6, 3733717.9, 430.9, 430.9, 0.0); ( 481552.6,  
3733717.9, 430.9, 430.9, 0.0);  
( 481572.6, 3733717.9, 430.9, 430.9, 0.0); ( 481592.6,  
3733717.9, 431.0, 431.0, 0.0);  
( 481612.6, 3733717.9, 431.0, 431.0, 0.0); ( 481632.6,  
3733717.9, 431.0, 431.0, 0.0);  
( 481652.6, 3733717.9, 431.0, 431.0, 0.0); ( 481672.6,  
3733717.9, 431.0, 431.0, 0.0);  
( 481692.6, 3733717.9, 431.0, 431.0, 0.0); ( 481712.6,  
3733717.9, 431.1, 431.1, 0.0);  
( 481732.6, 3733717.9, 431.1, 431.1, 0.0); ( 481752.6,  
3733717.9, 431.4, 431.4, 0.0);  
( 481772.6, 3733717.9, 432.3, 432.3, 0.0); ( 481792.6,  
3733717.9, 433.0, 433.0, 0.0);  
( 481812.6, 3733717.9, 433.2, 433.2, 0.0); ( 481832.6,  
3733717.9, 433.3, 433.3, 0.0);

▲ \*\*\* AERMOD - VERSION 21112 \*\*\* C:\Lakes\AERMOD  
View\CADO\_Menifee\CADO\_Menifee\_Construction\CADO\_Men \*\*\*  
\*\*\* AERMET - VERSION 16216 \*\*\*

10/03/22

\*\*\* 19:20:16

\*\*\* MODELOPTs: RegDFAULT CONC ELEV RURAL ADJ\_U\*

\*\*\* DISCRETE CARTESIAN RECEPTORS \*\*\*  
(X-COORD, Y-COORD, ZELEV, ZHILL, ZFLAG)  
(METERS)

( 481852.6, 3733717.9, 433.4, 433.4, 0.0);	( 481872.6,
3733717.9, 433.6, 433.6, 0.0);	
( 481892.6, 3733717.9, 433.5, 433.5, 0.0);	( 482072.6,
3733717.9, 433.8, 433.8, 0.0);	
( 482092.6, 3733717.9, 434.1, 434.1, 0.0);	( 482112.6,
3733717.9, 434.2, 434.2, 0.0);	
( 482132.6, 3733717.9, 434.4, 434.4, 0.0);	( 482152.6,
3733717.9, 434.5, 434.5, 0.0);	
( 482172.6, 3733717.9, 434.7, 434.7, 0.0);	( 482192.6,
3733717.9, 434.9, 434.9, 0.0);	
( 482212.6, 3733717.9, 435.1, 435.1, 0.0);	( 482232.6,
3733717.9, 435.2, 435.2, 0.0);	
( 482252.6, 3733717.9, 435.4, 435.4, 0.0);	( 482272.6,
3733717.9, 435.6, 435.6, 0.0);	
( 482292.6, 3733717.9, 435.8, 435.8, 0.0);	( 482312.6,
3733717.9, 435.9, 435.9, 0.0);	
( 482332.6, 3733717.9, 436.4, 438.6, 0.0);	( 482072.6,
3733737.9, 433.8, 433.8, 0.0);	
( 482092.6, 3733737.9, 434.0, 434.0, 0.0);	( 482112.6,
3733737.9, 434.1, 434.1, 0.0);	
( 482132.6, 3733737.9, 434.2, 434.2, 0.0);	( 482152.6,
3733737.9, 434.4, 434.4, 0.0);	
( 482172.6, 3733737.9, 434.6, 434.6, 0.0);	( 482192.6,
3733737.9, 434.7, 434.7, 0.0);	
( 482212.6, 3733737.9, 434.8, 434.8, 0.0);	( 482232.6,
3733737.9, 434.9, 434.9, 0.0);	
( 482252.6, 3733737.9, 434.8, 434.8, 0.0);	( 482272.6,
3733737.9, 434.9, 434.9, 0.0);	
( 482292.6, 3733737.9, 434.9, 434.9, 0.0);	( 482312.6,
3733737.9, 435.0, 435.0, 0.0);	
( 482332.6, 3733737.9, 435.0, 435.0, 0.0);	( 480392.6,
3733777.9, 432.6, 432.6, 0.0);	
( 480412.6, 3733777.9, 432.6, 432.6, 0.0);	( 480432.6,
3733777.9, 432.5, 432.5, 0.0);	
( 480452.6, 3733777.9, 432.5, 432.5, 0.0);	( 480472.6,
3733777.9, 432.5, 432.5, 0.0);	
( 480492.6, 3733777.9, 432.4, 432.4, 0.0);	( 480512.6,
3733777.9, 432.4, 432.4, 0.0);	
( 480532.6, 3733777.9, 432.4, 432.4, 0.0);	( 480552.6,
3733777.9, 432.3, 432.3, 0.0);	
( 480572.6, 3733777.9, 432.2, 432.2, 0.0);	( 480592.6,
3733777.9, 432.1, 432.1, 0.0);	

( 480612.6, 3733777.9, 432.2, 432.2, 0.0); ( 480632.6,  
 3733777.9, 432.4, 432.4, 0.0);  
 ( 480652.6, 3733777.9, 432.6, 432.6, 0.0); ( 480672.6,  
 3733777.9, 432.6, 432.6, 0.0);  
 ( 480692.6, 3733777.9, 432.6, 432.6, 0.0); ( 480712.6,  
 3733777.9, 432.6, 432.6, 0.0);  
 ( 480732.6, 3733777.9, 432.6, 432.6, 0.0); ( 480752.6,  
 3733777.9, 432.5, 432.5, 0.0);  
 ( 480772.6, 3733777.9, 432.4, 432.4, 0.0); ( 480792.6,  
 3733777.9, 432.4, 432.4, 0.0);  
 ( 480812.6, 3733777.9, 432.4, 432.4, 0.0); ( 480832.6,  
 3733777.9, 432.4, 432.4, 0.0);  
 ( 480852.6, 3733777.9, 432.3, 432.3, 0.0); ( 480392.6,  
 3733797.9, 433.0, 433.0, 0.0);  
 ( 480412.6, 3733797.9, 432.9, 432.9, 0.0); ( 480432.6,  
 3733797.9, 432.8, 432.8, 0.0);  
 ( 480452.6, 3733797.9, 432.8, 432.8, 0.0); ( 480472.6,  
 3733797.9, 432.8, 432.8, 0.0);  
 ( 480492.6, 3733797.9, 432.7, 432.7, 0.0); ( 480512.6,  
 3733797.9, 432.8, 432.8, 0.0);  
 ( 480532.6, 3733797.9, 432.7, 432.7, 0.0); ( 480552.6,  
 3733797.9, 432.6, 432.6, 0.0);  
 ( 480572.6, 3733797.9, 432.5, 432.5, 0.0); ( 480592.6,  
 3733797.9, 432.3, 432.3, 0.0);  
 ( 480612.6, 3733797.9, 432.4, 432.4, 0.0); ( 480632.6,  
 3733797.9, 432.8, 432.8, 0.0);  
 ( 480652.6, 3733797.9, 433.0, 433.0, 0.0); ( 480672.6,  
 3733797.9, 433.1, 433.1, 0.0);  
 ( 480692.6, 3733797.9, 433.1, 433.1, 0.0); ( 480712.6,  
 3733797.9, 433.1, 433.1, 0.0);  
 ( 480732.6, 3733797.9, 433.0, 433.0, 0.0); ( 480752.6,  
 3733797.9, 432.9, 432.9, 0.0);  
 ( 480772.6, 3733797.9, 432.7, 432.7, 0.0); ( 480792.6,  
 3733797.9, 432.6, 432.6, 0.0);  
 ( 480812.6, 3733797.9, 432.7, 432.7, 0.0); ( 480832.6,  
 3733797.9, 432.8, 432.8, 0.0);  
 ( 480852.6, 3733797.9, 432.6, 432.6, 0.0); ( 477942.2,  
 3730286.6, 502.8, 683.6, 0.0);  
 ( 483942.2, 3730286.6, 475.2, 627.5, 0.0); ( 477942.2,  
 3736286.6, 450.5, 450.5, 0.0);  
 ( 483942.2, 3736286.6, 438.0, 438.0, 0.0); ( 480109.5,  
 3733677.1, 433.6, 433.6, 0.0);  
 ( 480129.5, 3733677.1, 433.5, 433.5, 0.0); ( 480149.5,  
 3733677.1, 433.4, 433.4, 0.0);  
 ( 480169.5, 3733677.1, 433.4, 433.4, 0.0); ( 480189.5,  
 3733677.1, 433.3, 433.3, 0.0);  
 ( 480209.5, 3733677.1, 433.3, 433.3, 0.0); ( 480229.5,  
 3733677.1, 433.2, 433.2, 0.0);

▲ \*\*\* AERMOD - VERSION 21112 \*\*\* \*\*\* C:\Lakes\AERMOD



View\CADO\_Menifee\CADO\_Menifee\_Construction\CADO\_Men \*\*\* 10/03/22  
 \*\*\* AERMET - VERSION 16216 \*\*\* \*\*\*  
 \*\*\* 19:20:16

PAGE 452

\*\*\* MODELOPTs: RegDEFAULT CONC ELEV RURAL ADJ\_U\*

\*\*\* DISCRETE CARTESIAN RECEPTORS \*\*\*  
 (X-COORD, Y-COORD, ZELEV, ZHILL, ZFLAG)  
 (METERS)

( 480249.5, 3733677.1, 433.2, 433.2, 0.0); ( 480269.5,  
 3733677.1, 433.2, 433.2, 0.0);

▲ \*\*\* AERMOD - VERSION 21112 \*\*\* \*\*\* C:\Lakes\AERMOD  
 View\CADO\_Menifee\CADO\_Menifee\_Construction\CADO\_Men \*\*\* 10/03/22  
 \*\*\* AERMET - VERSION 16216 \*\*\* \*\*\*  
 \*\*\* 19:20:16

PAGE 453

\*\*\* MODELOPTs: RegDEFAULT CONC ELEV RURAL ADJ\_U\*

\* SOURCE-RECEPTOR COMBINATIONS FOR WHICH CALCULATIONS MAY NOT  
 BE PERFORMED \*  
 LESS THAN 1.0 METER; WITHIN OPENPIT; OR BEYOND 80KM FOR  
 FASTAREA/FASTALL

DISTANCE (METERS)	SOURCE	- - RECEPTOR LOCATION - -	
	ID	XR (METERS)	YR (METERS)
- - -	L0001524	479653.6	3733658.2
-0.24	L0001524	479693.6	3733658.2
-10.39	L0001524	479693.6	3733678.2
-5.01	L0001525	479693.6	3733618.2
-2.12	L0001525	479653.6	3733638.2
-0.32	L0001525	479693.6	3733638.2
-11.63	L0001525	479693.6	3733658.2
-0.64	L0001526	479653.6	3733618.2

0.99			
	L0001526	479693.6	3733618.2
-10.45			
	L0001636	479893.6	3733178.2
-1.25			
	L0001727	480053.6	3733178.2
-0.32			
	L0001744	480053.6	3733618.2
-0.23			
	L0001745	480053.6	3733638.2
0.23			
	L0001324	479693.6	3733678.2
-9.12			
	L0001324	479693.6	3733718.2
-2.20			
	L0001325	479713.6	3733678.2
-9.39			
	L0001325	479733.6	3733678.2
-1.90			
	L0001325	479713.6	3733718.2
-2.31			
	L0001326	479733.6	3733678.2
-7.59			
	L0001326	479753.6	3733678.2
-5.91			
	L0001326	479733.6	3733718.2
-0.93			
	L0001326	479753.6	3733718.2
0.33			
	L0001327	479753.6	3733678.2
-4.23			
	L0001327	479773.6	3733678.2
-8.72			
	L0001327	479773.6	3733718.2
-1.67			
	L0001328	479773.6	3733678.2
0.09			
	L0001328	479793.6	3733678.2
-9.71			
	L0001328	479813.6	3733678.2
-0.50			
	L0001328	479793.6	3733718.2
-2.27			
	L0001329	479813.6	3733678.2
-8.55			
	L0001329	479833.6	3733678.2
-4.80			
	L0001329	479813.6	3733718.2
-1.38			

-5.62	L0001330	479833.6	3733678.2
-8.11	L0001330	479853.6	3733678.2
0.85	L0001330	479833.6	3733718.2
-0.98	L0001330	479853.6	3733718.2
-1.54	L0001331	479853.6	3733678.2
-9.78	L0001331	479873.6	3733678.2
0.98	L0001331	479893.6	3733678.2
-2.07	L0001331	479873.6	3733718.2

▲ \*\*\* AERMOD - VERSION 21112 \*\*\* C:\Lakes\AERMOD  
 View\CADO\_Meniffee\CADO\_Meniffee\_Construction\CADO\_Men \*\*\* 10/03/22  
 \*\*\* AERMET - VERSION 16216 \*\*\*  
 \*\*\* 19:20:16

PAGE 454

\*\*\* MODELOPTs: RegDFAULT CONC ELEV RURAL ADJ\_U\*

\* SOURCE-RECEPTOR COMBINATIONS FOR WHICH CALCULATIONS MAY NOT  
 BE PERFORMED \*  
 LESS THAN 1.0 METER; WITHIN OPENPIT; OR BEYOND 80KM FOR  
 FASTAREA/FASTALL

DISTANCE (METERS)	SOURCE	- - RECEPTOR LOCATION - -	
	ID	XR (METERS)	YR (METERS)
- - -			
-9.33	L0001332	479893.6	3733678.2
-3.57	L0001332	479913.6	3733678.2
-1.68	L0001332	479893.6	3733718.2
-6.90	L0001333	479913.6	3733678.2
-7.30	L0001333	479933.6	3733678.2
0.13	L0001333	479913.6	3733718.2

-0.16	L0001333	479933.6	3733718.2
	L0001334	479933.6	3733678.2
-3.11	L0001334	479953.6	3733678.2
-9.61	L0001334	479953.6	3733718.2
-1.70	L0001335	479973.6	3733678.2
-9.89	L0001335	479993.6	3733678.2
-2.24	L0001335	479973.6	3733718.2
-1.80	L0001336	479993.6	3733678.2
-8.04	L0001336	480013.6	3733678.2
-6.32	L0001336	479993.6	3733718.2
-0.46	L0001336	480013.6	3733718.2
0.78	L0001337	480013.6	3733678.2
-4.61	L0001337	480033.6	3733678.2
-9.20	L0001337	480033.6	3733718.2
-1.17	L0001338	480033.6	3733678.2
-0.22	L0001338	480053.6	3733678.2
-10.21	L0001338	480053.6	3733718.2
-1.77	L0001339	480073.6	3733718.2
-0.90	L0001340	480113.6	3733718.2
-0.55	L0001340	480109.5	3733677.1
-8.83	L0001341	480133.6	3733718.2
-1.66	L0001341	480129.5	3733677.1
-9.04	L0001341	480149.5	3733677.1
-1.67	L0001342	480153.6	3733718.2
-1.32	L0001342	480149.5	3733677.1

-7.23	L0001342	480169.5	3733677.1
-5.59	L0001343	480173.6	3733718.2
0.41	L0001343	480193.6	3733718.2
0.12	L0001343	480169.5	3733677.1
-3.88	L0001343	480189.5	3733677.1
-8.30	L0001344	480213.6	3733718.2
-1.45	L0001344	480189.5	3733677.1
0.42	L0001344	480209.5	3733677.1
-9.21	L0001344	480229.5	3733677.1
-0.19			

\*\*\* AERMOD - VERSION 21112 \*\*\* C:\Lakes\AERMOD  
 View\CADO\_Menifee\CADO\_Menifee\_Construction\CADO\_Men \*\*\* 10/03/22  
 \*\*\* AERMET - VERSION 16216 \*\*\*  
 \*\*\* 19:20:16

PAGE 455

\*\*\* MODELOPTs: RegDFAULT CONC ELEV RURAL ADJ\_U\*

\* SOURCE-RECEPTOR COMBINATIONS FOR WHICH CALCULATIONS MAY NOT  
 BE PERFORMED \*  
 LESS THAN 1.0 METER; WITHIN OPENPIT; OR BEYOND 80KM FOR  
 FASTAREA/FASTALL

DISTANCE (METERS)	SOURCE	- - RECEPTOR LOCATION - -	
	ID	XR (METERS)	YR (METERS)
- - -			
-1.60	L0001345	480233.6	3733718.2
-8.03	L0001345	480229.5	3733677.1
-4.39	L0001345	480249.5	3733677.1
-0.31	L0001346	480253.6	3733718.2
	L0001346	480273.6	3733718.2

0.92			
	L0001346	480249.5	3733677.1
-5.13			
	L0001346	480269.5	3733677.1
-7.57			
	L0001347	480293.6	3733678.2
-9.30			
	L0001347	480293.6	3733718.2
-1.07			
	L0001347	480269.5	3733677.1
-1.09			
	L0001348	480293.6	3733678.2
-0.26			
	L0001348	480313.6	3733678.2
-10.27			
	L0001348	480333.6	3733678.2
-0.85			
	L0001348	480313.6	3733718.2
-1.71			
	L0001349	480333.6	3733678.2
-9.03			
	L0001349	480353.6	3733678.2
-5.19			
	L0001349	480333.6	3733718.2
-0.89			
	L0001350	480353.6	3733678.2
-5.99			
	L0001350	480373.6	3733678.2
-8.52			
	L0001350	480373.6	3733718.2
-0.55			
	L0001351	480373.6	3733678.2
-1.81			
	L0001351	480392.6	3733677.9
-9.98			
	L0001351	480412.6	3733677.9
0.18			
	L0001351	480392.6	3733717.9
-1.98			
	L0001352	480412.6	3733677.9
-9.14			
	L0001352	480432.6	3733677.9
-4.26			
	L0001352	480412.6	3733717.9
-1.42			
	L0001353	480432.6	3733677.9
-6.41			
	L0001353	480452.6	3733677.9
-7.77			

0.53	L0001353	480432.6	3733717.9
-0.46	L0001353	480452.6	3733717.9
-2.44	L0001354	480452.6	3733677.9
-9.76	L0001354	480472.6	3733677.9
-1.84	L0001354	480472.6	3733717.9
-9.66	L0001355	480492.6	3733677.9
-2.86	L0001355	480512.6	3733677.9
-1.77	L0001355	480492.6	3733717.9
-7.49	L0001356	480512.6	3733677.9
-6.74	L0001356	480532.6	3733677.9
-0.26	L0001356	480512.6	3733717.9

\*\*\* AERMOD - VERSION 21112 \*\*\* C:\Lakes\AERMOD  
 View\CADO\_Menifee\CADO\_Menifee\_Construction\CADO\_Men \*\*\* 10/03/22  
 \*\*\* AERMET - VERSION 16216 \*\*\*  
 \*\*\* 19:20:16

PAGE 456

\*\*\* MODELOPTs: RegDFault CONC ELEV RURAL ADJ\_U\*

\* SOURCE-RECEPTOR COMBINATIONS FOR WHICH CALCULATIONS MAY NOT  
 BE PERFORMED \*  
 LESS THAN 1.0 METER; WITHIN OPENPIT; OR BEYOND 80KM FOR  
 FASTAREA/FASTALL

DISTANCE (METERS)	SOURCE	- - RECEPTOR LOCATION - -	
	ID	XR (METERS)	YR (METERS)
- - -			
0.29	L0001356	480532.6	3733717.9
-3.87	L0001357	480532.6	3733677.9
-9.32	L0001357	480552.6	3733677.9

-1.53	L0001357	480552.6	3733717.9
0.60	L0001358	480552.6	3733677.9
-10.01	L0001358	480572.6	3733677.9
-1.41	L0001358	480592.6	3733677.9
-1.90	L0001358	480572.6	3733717.9
-8.52	L0001359	480592.6	3733677.9
-5.65	L0001359	480612.6	3733677.9
-0.80	L0001359	480592.6	3733717.9
-5.33	L0001360	480612.6	3733677.9
-8.80	L0001360	480632.6	3733677.9
-0.90	L0001360	480632.6	3733717.9
-1.08	L0001361	480632.6	3733677.9
-10.21	L0001361	480652.6	3733677.9
0.04	L0001361	480672.6	3733677.9
-1.75	L0001361	480652.6	3733717.9
-9.41	L0001362	480672.6	3733677.9
-4.47	L0001362	480692.6	3733677.9
-1.14	L0001362	480672.6	3733717.9
-6.69	L0001363	480692.6	3733677.9
-8.07	L0001363	480712.6	3733677.9
0.84	L0001363	480692.6	3733717.9
-0.14	L0001363	480712.6	3733717.9
-2.71	L0001364	480712.6	3733677.9
-10.16	L0001364	480732.6	3733677.9
	L0001364	480732.6	3733717.9



-1.45			
	L0001365	480752.6	3733677.9
-10.10			
	L0001365	480772.6	3733677.9
-3.17			
	L0001365	480752.6	3733717.9
-1.32			
	L0001366	480772.6	3733677.9
-7.93			
	L0001366	480792.6	3733677.9
-7.16			
	L0001366	480772.6	3733717.9
0.21			
	L0001366	480792.6	3733717.9
0.75			
	L0001367	480792.6	3733677.9
-4.27			
	L0001367	480812.6	3733677.9
-9.85			
	L0001367	480812.6	3733717.9
-0.98			
	L0001368	480812.6	3733677.9
0.27			
	L0001368	480832.6	3733677.9
-10.56			

▲ \*\*\* AERMOD - VERSION 21112 \*\*\* \*\*\* C:\Lakes\AERMOD  
 View\CADO\_Menifee\CADO\_Menifee\_Construction\CADO\_Men \*\*\* 10/03/22  
 \*\*\* AERMET - VERSION 16216 \*\*\* \*\*\*  
 \*\*\* 19:20:16

PAGE 457

\*\*\* MODELOPTs: RegDEFAULT CONC ELEV RURAL ADJ\_U\*

\* SOURCE-RECEPTOR COMBINATIONS FOR WHICH CALCULATIONS MAY NOT  
 BE PERFORMED \*  
 LESS THAN 1.0 METER; WITHIN OPENPIT; OR BEYOND 80KM FOR  
 FASTAREA/FASTALL

DISTANCE (METERS)	SOURCE	- - RECEPTOR LOCATION - -	
	ID	XR (METERS)	YR (METERS)
- - -			
	L0001368	480852.6	3733677.9
-1.77	L0001368	480832.6	3733717.9

-1.34	L0001369	480852.6	3733677.9
-9.02	L0001369	480872.6	3733677.9
-6.08	L0001369	480852.6	3733717.9
-0.27	L0001370	480872.6	3733677.9
-5.75	L0001371	480912.6	3733677.9
-10.76	L0001371	480932.6	3733677.9
-0.29	L0001371	480912.6	3733717.9
-1.20	L0001372	480932.6	3733677.9
-9.85	L0001372	480952.6	3733677.9
-4.80	L0001372	480932.6	3733717.9
-0.69	L0001373	480952.6	3733677.9
-6.98	L0001373	480972.6	3733677.9
-8.38	L0001373	480972.6	3733717.9
0.20	L0001374	480972.6	3733677.9
-2.88	L0001374	480992.6	3733677.9
-10.41	L0001374	480992.6	3733717.9
-1.19	L0001375	481012.6	3733677.9
-10.25	L0001375	481032.6	3733677.9
-3.27	L0001375	481012.6	3733717.9
-1.17	L0001376	481032.6	3733677.9
-7.97	L0001376	481052.6	3733677.9
-7.20	L0001376	481032.6	3733717.9
0.26	L0001376	481052.6	3733717.9
0.80	L0001377	481052.6	3733677.9
-4.23			

-9.80	L0001377	481072.6	3733677.9
-1.04	L0001377	481072.6	3733717.9
0.36	L0001378	481072.6	3733677.9
-10.40	L0001378	481092.6	3733677.9
-1.67	L0001378	481112.6	3733677.9
-1.50	L0001378	481092.6	3733717.9
-8.79	L0001379	481112.6	3733677.9
-5.88	L0001379	481132.6	3733677.9
-0.51	L0001379	481112.6	3733717.9
-5.48	L0001380	481132.6	3733677.9
-8.98	L0001380	481152.6	3733677.9
-0.72	L0001380	481152.6	3733717.9
-1.14	L0001381	481152.6	3733677.9
-10.30	L0001381	481172.6	3733677.9

▲ \*\*\* AERMOD - VERSION 21112 \*\*\* C:\Lakes\AERMOD  
 View\CADO\_Menifee\CADO\_Menifee\_Construction\CADO\_Men \*\*\* 10/03/22  
 \*\*\* AERMET - VERSION 16216 \*\*\*  
 \*\*\* 19:20:16

PAGE 458

\*\*\* MODELOPTs: RegDEFAULT CONC ELEV RURAL ADJ\_U\*

\* SOURCE-RECEPTOR COMBINATIONS FOR WHICH CALCULATIONS MAY NOT  
 BE PERFORMED \*  
 LESS THAN 1.0 METER; WITHIN OPENPIT; OR BEYOND 80KM FOR  
 FASTAREA/FASTALL

DISTANCE (METERS)	SOURCE	- - RECEPTOR LOCATION - -	
	ID	XR (METERS)	YR (METERS)
- - -	- - - - -	- - - - -	- - - - -

-0.01	L0001381	481192.6	3733677.9
-1.66	L0001381	481172.6	3733717.9
-9.40	L0001382	481192.6	3733677.9
-4.46	L0001382	481212.6	3733677.9
-1.15	L0001382	481192.6	3733717.9
-6.60	L0001383	481212.6	3733677.9
-7.97	L0001383	481232.6	3733677.9
0.73	L0001383	481212.6	3733717.9
-0.25	L0001383	481232.6	3733717.9
-2.56	L0001384	481232.6	3733677.9
-9.94	L0001384	481252.6	3733677.9
-1.66	L0001384	481252.6	3733717.9
-9.79	L0001385	481272.6	3733677.9
-2.95	L0001385	481292.6	3733677.9
-1.64	L0001385	481272.6	3733717.9
-7.57	L0001386	481292.6	3733677.9
-6.81	L0001386	481312.6	3733677.9
-0.18	L0001386	481292.6	3733717.9
0.37	L0001386	481312.6	3733717.9
-3.89	L0001387	481312.6	3733677.9
-9.35	L0001387	481332.6	3733677.9
-1.50	L0001387	481332.6	3733717.9
0.62	L0001388	481332.6	3733677.9
-9.97	L0001388	481352.6	3733677.9
	L0001388	481372.6	3733677.9

-1.39			
	L0001388	481352.6	3733717.9
-1.93			
	L0001389	481372.6	3733677.9
-8.61			
	L0001389	481392.6	3733677.9
-5.72			
	L0001389	481372.6	3733717.9
-0.71			
	L0001390	481392.6	3733677.9
-5.50			
	L0001390	481412.6	3733677.9
-9.01			
	L0001390	481412.6	3733717.9
-0.69			
	L0001391	481412.6	3733677.9
-1.30			
	L0001391	481432.6	3733677.9
-10.56			
	L0001391	481452.6	3733677.9
-0.17			
	L0001391	481432.6	3733717.9
-1.40			
	L0001392	481452.6	3733677.9
-9.87			
	L0001392	481472.6	3733677.9
-4.81			
	L0001392	481452.6	3733717.9
-0.67			
	L0001393	481472.6	3733677.9
-7.18			

▲ \*\*\* AERMOD - VERSION 21112 \*\*\* \*\*\* C:\Lakes\AERMOD  
 View\CADO\_Menifee\CADO\_Menifee\_Construction\CADO\_Men \*\*\* 10/03/22  
 \*\*\* AERMET - VERSION 16216 \*\*\* \*\*\*  
 \*\*\* 19:20:16

PAGE 459

\*\*\* MODELOPTs: RegDEFAULT CONC ELEV RURAL ADJ\_U\*

\* SOURCE-RECEPTOR COMBINATIONS FOR WHICH CALCULATIONS MAY NOT  
 BE PERFORMED \*  
 LESS THAN 1.0 METER; WITHIN OPENPIT; OR BEYOND 80KM FOR  
 FASTAREA/FASTALL

DISTANCE	SOURCE	- - RECEPTOR LOCATION - -
(METERS)	ID	XR (METERS) YR (METERS)

-8.60	L0001393	481492.6	3733677.9
0.43	L0001393	481492.6	3733717.9
-3.20	L0001394	481492.6	3733677.9
-10.88	L0001394	481512.6	3733677.9
-0.72	L0001394	481512.6	3733717.9
-10.94	L0001395	481532.6	3733677.9
-3.74	L0001395	481552.6	3733677.9
-0.47	L0001395	481532.6	3733717.9
-8.78	L0001396	481552.6	3733677.9
-7.96	L0001396	481572.6	3733677.9
-5.05	L0001397	481572.6	3733677.9
-10.91	L0001397	481592.6	3733677.9
0.12	L0001397	481592.6	3733717.9
-0.45	L0001398	481592.6	3733677.9
-11.80	L0001398	481612.6	3733677.9
-2.53	L0001398	481632.6	3733677.9
-0.10	L0001398	481612.6	3733717.9
-10.25	L0001399	481632.6	3733677.9
-7.11	L0001399	481652.6	3733677.9
-6.86	L0001400	481652.6	3733677.9
-10.67	L0001400	481672.6	3733677.9
-2.72	L0001401	481672.6	3733677.9
-2.58	L0001401	481693.8	3733667.6

0.93	L0001401	481692.6	3733717.9
-4.44	L0001402	481713.8	3733667.6
0.53	L0001402	481733.8	3733667.6
-4.54	L0001403	481733.8	3733667.6
-4.48	L0001403	481753.8	3733667.6
-2.86	L0001404	481753.8	3733667.6
-8.63	L0001404	481773.8	3733667.6
0.52	L0001405	481773.8	3733667.6
-10.75	L0001405	481793.8	3733667.6
-2.30	L0001405	481813.8	3733667.6
-9.26	L0001406	481813.8	3733667.6
-6.79	L0001406	481833.8	3733667.6
-6.00	L0001407	481833.8	3733667.6
-10.22	L0001407	481853.8	3733667.6
-1.67	L0001408	481853.8	3733667.6
-11.82	L0001408	481873.8	3733667.6
-1.29	L0001408	481893.8	3733667.6

▲ \*\*\* AERMOD - VERSION 21112 \*\*\* C:\Lakes\AERMOD  
 View\CADO\_Menifee\CADO\_Menifee\_Construction\CADO\_Men \*\*\* 10/03/22

\*\*\* AERMET - VERSION 16216 \*\*\*  
 \*\*\* 19:20:16

PAGE 460

\*\*\* MODELOPTs: RegDEFAULT CONC ELEV RURAL ADJ\_U\*

\* SOURCE-RECEPTOR COMBINATIONS FOR WHICH CALCULATIONS MAY NOT  
 BE PERFORMED \*  
 LESS THAN 1.0 METER; WITHIN OPENPIT; OR BEYOND 80KM FOR  
 FASTAREA/FASTALL

SOURCE - - RECEPTOR LOCATION - -

DISTANCE (METERS)	ID	XR (METERS)	YR (METERS)
-10.99	L0001409	481893.8	3733667.6
-6.14	L0001409	481913.8	3733667.6
-5.01	L0001409	481912.6	3733697.9
-8.07	L0001410	481913.8	3733667.6
-5.15	L0001410	481932.1	3733661.4
-4.87	L0001410	481912.6	3733697.9
-7.83	L0001410	481932.6	3733697.9
-6.51	L0001411	481952.1	3733661.4
-0.54	L0001411	481932.6	3733697.9
-8.91	L0001411	481952.6	3733697.9
-6.07	L0001412	481972.1	3733661.4
-1.95	L0001412	481992.1	3733661.4
-7.95	L0001412	481972.6	3733697.9
-2.98	L0001412	481992.6	3733697.9
-3.94	L0001413	481992.1	3733661.4
-5.32	L0001413	482012.1	3733661.4
-5.22	L0001413	481992.6	3733697.9
-6.10	L0001413	482012.6	3733697.9
-3.79	L0001414	482032.6	3733657.9
-0.54	L0001414	482012.1	3733661.4
-1.30	L0001414	482012.6	3733697.9
	L0001414	482032.6	3733697.9



-7.72			
	L0001415	482052.6	3733657.9
-4.13			
	L0001415	482052.6	3733697.9
-7.44			
	L0001415	482072.6	3733697.9
-0.92			
	L0001416	482072.6	3733657.9
-2.87			
	L0001416	482092.6	3733657.9
-1.93			
	L0001416	482072.6	3733697.9
-5.33			
	L0001416	482092.6	3733697.9
-4.28			
	L0001417	482092.6	3733657.9
-0.23			
	L0001417	482112.6	3733657.9
-4.36			
	L0001417	482092.6	3733697.9
-1.87			
	L0001417	482112.6	3733697.9
-6.34			
	L0001418	482132.6	3733657.9
-5.27			
	L0001418	482132.6	3733697.9
-6.68			
	L0001419	482152.6	3733657.9
-4.48			
	L0001419	482172.6	3733657.9
-1.76			
	L0001419	482152.6	3733697.9
-5.20			
	L0001419	482172.6	3733697.9
-2.40			
	L0001420	482172.6	3733657.9
-2.07			

▲ \*\*\* AERMOD - VERSION 21112 \*\*\* \*\*\* C:\Lakes\AERMOD  
 View\CADO\_Menifee\CADO\_Menifee\_Construction\CADO\_Men \*\*\* 10/03/22  
 \*\*\* AERMET - VERSION 16216 \*\*\* \*\*\*  
 \*\*\* 19:20:16

PAGE 461

\*\*\* MODELOPTs: RegDFault CONC ELEV RURAL ADJ\_U\*

\* SOURCE-RECEPTOR COMBINATIONS FOR WHICH CALCULATIONS MAY NOT  
 BE PERFORMED \*  
 LESS THAN 1.0 METER; WITHIN OPENPIT; OR BEYOND 80KM FOR  
 FASTAREA/FASTALL

DISTANCE (METERS)	SOURCE	- - RECEPTOR LOCATION - -	
	ID	XR (METERS)	YR (METERS)
- - -			
	L0001420	482192.6	3733657.9
-4.61	L0001420	482172.6	3733697.9
-2.34	L0001420	482192.6	3733697.9
-4.92	L0001421	482212.6	3733657.9
-5.93	L0001421	482212.6	3733697.9
-5.99	L0001422	482232.6	3733657.9
-5.50	L0001422	482252.6	3733657.9
-1.00	L0001422	482232.6	3733697.9
-5.31	L0001422	482252.6	3733697.9
-0.85	L0001423	482252.6	3733657.9
-3.42	L0001423	482272.6	3733657.9
-4.22	L0001423	482252.6	3733697.9
-3.02	L0001423	482272.6	3733697.9
-3.81	L0001424	482272.6	3733657.9
-0.09	L0001424	482292.6	3733657.9
-6.11	L0001424	482272.6	3733697.9
0.46	L0001424	482292.6	3733697.9
-5.40	L0001425	482312.6	3733657.9
-6.27	L0001425	482332.6	3733657.9
-0.04	L0001425	482312.6	3733697.9
-5.30			



\*\*\* MODELOPTs: RegDFAULT CONC ELEV RURAL ADJ\_U\*

\*\*\* UP TO THE FIRST 24 HOURS OF METEOROLOGICAL

DATA \*\*\*

Surface file: PERI\_V9\_ADJU\PERI\_v9.SFC  
 Met Version: 16216  
 Profile file: PERI\_V9\_ADJU\PERI\_v9.PFL

Surface format: FREE

Profile format: FREE

Surface station no.: 3171  
 Name: PERIS  
 Year: 2010

Upper air station no.: 3190  
 Name: UNKNOWN  
 Year: 2010

First 24 hours of scalar data

YR	MO	DY	JDY	HR	H0	U*	W*	DT/DZ	ZICNV	ZIMCH	M-O	LEN	Z0	BOWEN
ALBEDO	REF	WS	WD	HT	REF	TA	HT							
10	01	01	1	01	-7.9	0.125	-9.000	-9.000	-999.	106.	21.2	0.19	0.61	
1.00	1.30	335.			9.1	282.5	5.5							
10	01	01	1	02	-3.9	0.088	-9.000	-9.000	-999.	62.	15.1	0.19	0.61	
1.00	0.90	142.			9.1	280.9	5.5							
10	01	01	1	03	-3.9	0.088	-9.000	-9.000	-999.	62.	15.1	0.19	0.61	
1.00	0.90	324.			9.1	280.4	5.5							
10	01	01	1	04	-1.3	0.064	-9.000	-9.000	-999.	39.	18.3	0.19	0.61	
1.00	0.40	294.			9.1	278.8	5.5							
10	01	01	1	05	-3.9	0.088	-9.000	-9.000	-999.	62.	15.0	0.19	0.61	
1.00	0.90	205.			9.1	278.1	5.5							
10	01	01	1	06	-1.3	0.065	-9.000	-9.000	-999.	39.	18.3	0.19	0.61	
1.00	0.40	3.			9.1	277.0	5.5							
10	01	01	1	07	-8.0	0.125	-9.000	-9.000	-999.	106.	21.0	0.19	0.61	
1.00	1.30	99.			9.1	277.0	5.5							
10	01	01	1	08	-3.3	0.086	-9.000	-9.000	-999.	61.	16.8	0.19	0.61	
0.54	0.90	319.			9.1	278.8	5.5							
10	01	01	1	09	20.1	0.128	0.307	0.010	49.	110.	-9.0	0.19	0.61	
0.33	0.90	239.			9.1	284.2	5.5							
10	01	01	1	10	56.7	0.087	0.560	0.010	107.	62.	-1.0	0.19	0.61	
0.26	0.40	188.			9.1	289.2	5.5							
10	01	01	1	11	81.5	0.323	0.867	0.008	277.	441.	-35.9	0.19	0.61	
0.23	2.70	310.			9.1	290.9	5.5							
10	01	01	1	12	97.1	0.281	1.058	0.008	421.	357.	-19.7	0.19	0.61	
0.22	2.20	357.			9.1	293.1	5.5							

10	01	01	1	13	92.2	0.279	1.117	0.008	523.	354.	-20.4	0.19	0.61
0.22	2.20	356.			9.1	293.8	5.5						
10	01	01	1	14	77.6	0.275	1.102	0.008	595.	347.	-23.2	0.19	0.61
0.23	2.20	50.			9.1	294.2	5.5						
10	01	01	1	15	54.9	0.230	1.006	0.008	640.	266.	-19.2	0.19	0.61
0.27	1.80	53.			9.1	293.8	5.5						
10	01	01	1	16	12.3	0.206	0.613	0.008	648.	225.	-61.5	0.19	0.61
0.36	1.80	11.			9.1	292.5	5.5						
10	01	01	1	17	-3.6	0.087	-9.000	-9.000	-999.	71.	15.6	0.19	0.61
0.64	0.90	351.			9.1	290.4	5.5						
10	01	01	1	18	-3.8	0.087	-9.000	-9.000	-999.	62.	15.2	0.19	0.61
1.00	0.90	186.			9.1	287.5	5.5						
10	01	01	1	19	-3.8	0.087	-9.000	-9.000	-999.	62.	15.2	0.19	0.61
1.00	0.90	275.			9.1	285.9	5.5						
10	01	01	1	20	-1.2	0.064	-9.000	-9.000	-999.	39.	18.1	0.19	0.61
1.00	0.40	181.			9.1	285.4	5.5						
10	01	01	1	21	-7.8	0.125	-9.000	-9.000	-999.	106.	21.3	0.19	0.61
1.00	1.30	318.			9.1	284.9	5.5						
10	01	01	1	22	-3.8	0.088	-9.000	-9.000	-999.	62.	15.1	0.19	0.61
1.00	0.90	196.			9.1	283.1	5.5						
10	01	01	1	23	-3.8	0.088	-9.000	-9.000	-999.	62.	15.1	0.19	0.61
1.00	0.90	330.			9.1	281.4	5.5						
10	01	01	1	24	-7.9	0.125	-9.000	-9.000	-999.	106.	21.2	0.19	0.61
1.00	1.30	332.			9.1	280.9	5.5						

First hour of profile data

YR	MO	DY	HR	HEIGHT	F	WDIR	WSPD	AMB_TMP	sigmaA	sigmaW	sigmaV
10	01	01	01	5.5	0	-999.	-99.00	282.6	99.0	-99.00	-99.00
10	01	01	01	9.1	1	335.	1.30	-999.0	99.0	-99.00	-99.00

F indicates top of profile (=1) or below (=0)

^ \*\*\* AERMOD - VERSION 21112 \*\*\*      \*\*\* C:\Lakes\AERMOD  
 View\CADO\_Menifee\CADO\_Menifee\_Construction\CADO\_Men \*\*\*      10/03/22  
 \*\*\* AERMET - VERSION 16216 \*\*\*      \*\*\*  
                                          \*\*\*      19:20:16

PAGE 464

\*\*\* MODELOPTs:      RegDFault      CONC      ELEV      RURAL      ADJ\_U\*

\*\*\* THE PERIOD ( 43824 HRS) AVERAGE CONCENTRATION  
 \*\*\*  
 VALUES FOR SOURCE GROUP: ALL      INCLUDING SOURCE(S):      L0001524      ,      L0001525  
 ,      L0001526      ,      L0001527      ,      L0001528      ,  
                                          L0001529      ,      L0001530      ,      L0001531      ,      L0001532      ,      L0001533  
 ,      L0001534      ,      L0001535      ,      L0001536      ,  
                                          L0001537      ,      L0001538      ,      L0001539      ,      L0001540      ,      L0001541  
 ,      L0001542      ,      L0001543      ,      L0001544      ,  
                                          L0001545      ,      L0001546      ,      L0001547      ,      L0001548      ,      L0001549

, L0001550 , L0001551 , . . . ,

\*\*\* DISCRETE CARTESIAN RECEPTOR POINTS

\*\*\*

\*\* CONC OF SO2 IN MICROGRAMS/M\*\*3

\*\*

X-COORD (M)	Y-COORD (M)	CONC	X-COORD (M)
Y-COORD (M)	CONC		
479693.56	3732978.18	0.00090	479713.56
3732978.18	0.00094		
479733.56	3732978.18	0.00098	479753.56
3732978.18	0.00101		
479773.56	3732978.18	0.00105	479693.56
3732998.18	0.00099		
479713.56	3732998.18	0.00104	479733.56
3732998.18	0.00108		
479753.56	3732998.18	0.00113	479773.56
3732998.18	0.00117		
479693.56	3733018.18	0.00109	479713.56
3733018.18	0.00115		
479733.56	3733018.18	0.00121	479753.56
3733018.18	0.00126		
479773.56	3733018.18	0.00131	479693.56
3733038.18	0.00122		
479713.56	3733038.18	0.00129	479733.56
3733038.18	0.00136		
479753.56	3733038.18	0.00142	479773.56
3733038.18	0.00149		
479693.56	3733058.18	0.00137	479713.56
3733058.18	0.00146		
479733.56	3733058.18	0.00155	479753.56
3733058.18	0.00163		
479773.56	3733058.18	0.00170	479693.56
3733078.18	0.00156		
479713.56	3733078.18	0.00168	479733.56
3733078.18	0.00179		
479753.56	3733078.18	0.00188	479773.56
3733078.18	0.00196		
479473.56	3733098.18	0.00070	479493.56
3733098.18	0.00075		
479513.56	3733098.18	0.00081	479533.56
3733098.18	0.00088		
479553.56	3733098.18	0.00095	479573.56
3733098.18	0.00103		
479593.56	3733098.18	0.00112	479613.56

3733098.18	0.00123			
479633.56	3733098.18	0.00135		479653.56
3733098.18	0.00150			
479673.56	3733098.18	0.00165		479893.56
3733098.18	0.00258			
479913.56	3733098.18	0.00258		479933.56
3733098.18	0.00256			
479953.56	3733098.18	0.00252		479973.56
3733098.18	0.00248			
479993.56	3733098.18	0.00241		480013.56
3733098.18	0.00234			
480033.56	3733098.18	0.00226		480053.56
3733098.18	0.00216			
480073.56	3733098.18	0.00204		479473.56
3733118.18	0.00074			
479493.56	3733118.18	0.00079		479513.56
3733118.18	0.00086			
479533.56	3733118.18	0.00093		479553.56
3733118.18	0.00102			
479573.56	3733118.18	0.00112		479593.56
3733118.18	0.00123			
479613.56	3733118.18	0.00137		479633.56
3733118.18	0.00153			
479653.56	3733118.18	0.00172		479673.56
3733118.18	0.00194			
479893.56	3733118.18	0.00306		479913.56
3733118.18	0.00305			
479933.56	3733118.18	0.00302		479953.56
3733118.18	0.00297			
479973.56	3733118.18	0.00291		479993.56
3733118.18	0.00283			
480013.56	3733118.18	0.00274		480033.56
3733118.18	0.00263			
480053.56	3733118.18	0.00251		480073.56
3733118.18	0.00236			
479473.56	3733138.18	0.00077		479493.56
3733138.18	0.00083			
479513.56	3733138.18	0.00090		479533.56
3733138.18	0.00099			
479553.56	3733138.18	0.00109		479573.56
3733138.18	0.00121			
479593.56	3733138.18	0.00135		479613.56
3733138.18	0.00153			

▲ \*\*\* AERMOD - VERSION 21112 \*\*\*      \*\*\* C:\Lakes\AERMOD  
 View\CADO\_Menifee\CADO\_Menifee\_Construction\CADO\_Men \*\*\*  
 \*\*\* AERMET - VERSION 16216 \*\*\*      \*\*\*  
                                          \*\*\*

10/03/22

19:20:16

PAGE 465

Page 843

\*\*\* MODELOPTs: RegDFAULT CONC ELEV RURAL ADJ\_U\*

\*\*\* THE PERIOD ( 43824 HRS) AVERAGE CONCENTRATION  
VALUES FOR SOURCE GROUP: ALL  
\*\*\*  
INCLUDING SOURCE(S): L0001524 , L0001525  
, L0001526 , L0001527 , L0001528 ,  
L0001529 , L0001530 , L0001531 , L0001532 , L0001533  
, L0001534 , L0001535 , L0001536 ,  
L0001537 , L0001538 , L0001539 , L0001540 , L0001541  
, L0001542 , L0001543 , L0001544 ,  
L0001545 , L0001546 , L0001547 , L0001548 , L0001549  
, L0001550 , L0001551 , . . . ,

\*\*\* DISCRETE CARTESIAN RECEPTOR POINTS

\*\*\*

**		** CONC OF SO2	IN MICROGRAMS/M**3
X-COORD (M)	Y-COORD (M)	CONC	X-COORD (M)
Y-COORD (M)	CONC		
479633.56	3733138.18	0.00174	479653.56
3733138.18	0.00202		
479673.56	3733138.18	0.00234	479893.56
3733138.18	0.00374		
479913.56	3733138.18	0.00371	479933.56
3733138.18	0.00366		
479953.56	3733138.18	0.00360	479973.56
3733138.18	0.00351		
479993.56	3733138.18	0.00341	480013.56
3733138.18	0.00329		
480033.56	3733138.18	0.00316	480053.56
3733138.18	0.00301		
480073.56	3733138.18	0.00281	479473.56
3733158.18	0.00080		
479493.56	3733158.18	0.00087	479513.56
3733158.18	0.00095		
479533.56	3733158.18	0.00105	479553.56
3733158.18	0.00117		
479573.56	3733158.18	0.00131	479593.56
3733158.18	0.00148		
479613.56	3733158.18	0.00171	479633.56
3733158.18	0.00201		
479653.56	3733158.18	0.00243	479673.56
3733158.18	0.00300		
479893.56	3733158.18	0.00480	479913.56
3733158.18	0.00472		



479933.56	3733158.18	0.00463	479953.56
3733158.18	0.00453		
479973.56	3733158.18	0.00440	479993.56
3733158.18	0.00427		
480013.56	3733158.18	0.00411	480033.56
3733158.18	0.00397		
480053.56	3733158.18	0.00382	480073.56
3733158.18	0.00352		
479473.56	3733178.18	0.00084	479493.56
3733178.18	0.00091		
479513.56	3733178.18	0.00100	479533.56
3733178.18	0.00111		
479553.56	3733178.18	0.00124	479573.56
3733178.18	0.00140		
479593.56	3733178.18	0.00161	479613.56
3733178.18	0.00190		
479633.56	3733178.18	0.00232	479653.56
3733178.18	0.00300		
479893.56	3733178.18	0.00579	479913.56
3733178.18	0.00645		
479933.56	3733178.18	0.00633	479953.56
3733178.18	0.00613		
479973.56	3733178.18	0.00588	479993.56
3733178.18	0.00573		
480013.56	3733178.18	0.00546	480033.56
3733178.18	0.00540		
480053.56	3733178.18	0.00452	480073.56
3733178.18	0.00500		
479473.56	3733198.18	0.00087	479493.56
3733198.18	0.00095		
479513.56	3733198.18	0.00105	479533.56
3733198.18	0.00117		
479553.56	3733198.18	0.00132	479573.56
3733198.18	0.00150		
479593.56	3733198.18	0.00175	479613.56
3733198.18	0.00210		
479633.56	3733198.18	0.00265	479653.56
3733198.18	0.00369		
480113.56	3733198.18	0.00363	480133.56
3733198.18	0.00272		
479473.56	3733218.18	0.00090	479493.56
3733218.18	0.00099		
479513.56	3733218.18	0.00110	479533.56
3733218.18	0.00123		
479553.56	3733218.18	0.00139	479573.56
3733218.18	0.00159		
479593.56	3733218.18	0.00187	479613.56
3733218.18	0.00228		
479633.56	3733218.18	0.00296	479653.56

3733218.18 0.00429  
 480113.56 3733218.18 0.00414 480133.56  
 3733218.18 0.00296  
 479473.56 3733238.18 0.00093 479493.56  
 3733238.18 0.00103

▲ \*\*\* AERMOD - VERSION 21112 \*\*\* \*\*\* C:\Lakes\AERMOD  
 View\CADO\_Menifee\CADO\_Menifee\_Construction\CADO\_Men \*\*\* 10/03/22  
 \*\*\* AERMET - VERSION 16216 \*\*\* \*\*\*  
 \*\*\* 19:20:16

PAGE 466

\*\*\* MODELOPTs: RegDFault CONC ELEV RURAL ADJ\_U\*

\*\*\* THE PERIOD ( 43824 HRS) AVERAGE CONCENTRATION  
 \*\*\*  
 VALUES FOR SOURCE GROUP: ALL INCLUDING SOURCE(S): L0001524 , L0001525  
 , L0001526 , L0001527 , L0001528 ,  
 L0001529 , L0001530 , L0001531 , L0001532 , L0001533  
 , L0001534 , L0001535 , L0001536 ,  
 L0001537 , L0001538 , L0001539 , L0001540 , L0001541  
 , L0001542 , L0001543 , L0001544 ,  
 L0001545 , L0001546 , L0001547 , L0001548 , L0001549  
 , L0001550 , L0001551 , . . . ,

\*\*\* DISCRETE CARTESIAN RECEPTOR POINTS

\*\*\*

\*\* CONC OF SO2 IN MICROGRAMS/M\*\*3

\*\*

X-COORD (M)	Y-COORD (M)	CONC	X-COORD (M)
479513.56	3733238.18	0.00114	479533.56
3733238.18	0.00128		
479553.56	3733238.18	0.00145	479573.56
3733238.18	0.00168		
479593.56	3733238.18	0.00199	479613.56
3733238.18	0.00245		
479633.56	3733238.18	0.00321	479653.56
3733238.18	0.00470		
480113.56	3733238.18	0.00447	480133.56
3733238.18	0.00315		
479473.56	3733258.18	0.00096	479493.56
3733258.18	0.00106		
479513.56	3733258.18	0.00118	479533.56
3733258.18	0.00133		
479553.56	3733258.18	0.00151	479573.56

3733258.18	0.00176			
479593.56	3733258.18	0.00210		479613.56
3733258.18	0.00259			
479633.56	3733258.18	0.00341		479653.56
3733258.18	0.00500			
480113.56	3733258.18	0.00468		480133.56
3733258.18	0.00330			
479473.56	3733278.18	0.00098		479493.56
3733278.18	0.00108			
479513.56	3733278.18	0.00121		479533.56
3733278.18	0.00137			
479553.56	3733278.18	0.00157		479573.56
3733278.18	0.00183			
479593.56	3733278.18	0.00219		479613.56
3733278.18	0.00271			
479633.56	3733278.18	0.00357		479653.56
3733278.18	0.00523			
480113.56	3733278.18	0.00483		480133.56
3733278.18	0.00341			
479473.56	3733298.18	0.00100		479493.56
3733298.18	0.00111			
479513.56	3733298.18	0.00124		479533.56
3733298.18	0.00140			
479553.56	3733298.18	0.00161		479573.56
3733298.18	0.00189			
479593.56	3733298.18	0.00227		479613.56
3733298.18	0.00282			
479633.56	3733298.18	0.00371		479653.56
3733298.18	0.00541			
480293.56	3733298.18	0.00098		480313.56
3733298.18	0.00089			
480333.56	3733298.18	0.00082		480353.56
3733298.18	0.00075			
480373.56	3733298.18	0.00070		479473.56
3733318.18	0.00101			
479493.56	3733318.18	0.00113		479513.56
3733318.18	0.00126			
479533.56	3733318.18	0.00143		479553.56
3733318.18	0.00165			
479573.56	3733318.18	0.00194		479593.56
3733318.18	0.00233			
479613.56	3733318.18	0.00290		479633.56
3733318.18	0.00381			
479653.56	3733318.18	0.00555		480293.56
3733318.18	0.00099			
480313.56	3733318.18	0.00090		480333.56
3733318.18	0.00082			
480353.56	3733318.18	0.00076		480373.56
3733318.18	0.00070			

479473.56	3733338.18	0.00103	479493.56
3733338.18	0.00114		
479513.56	3733338.18	0.00128	479533.56
3733338.18	0.00146		
479553.56	3733338.18	0.00168	479573.56
3733338.18	0.00198		
479593.56	3733338.18	0.00238	479613.56
3733338.18	0.00297		
479633.56	3733338.18	0.00390	479653.56
3733338.18	0.00566		
480293.56	3733338.18	0.00099	480313.56
3733338.18	0.00090		
480333.56	3733338.18	0.00082	480353.56
3733338.18	0.00076		
480373.56	3733338.18	0.00070	479473.56
3733358.18	0.00104		

\*\*\* AERMOD - VERSION 21112 \*\*\*      \*\*\* C:\Lakes\AERMOD  
 View\CADO\_Menifee\CADO\_Menifee\_Construction\CADO\_Men \*\*\*      10/03/22  
 \*\*\* AERMET - VERSION 16216 \*\*\*      \*\*\*  
                                  \*\*\*      19:20:16

PAGE 467

\*\*\* MODELOPTs:      RegDFault    CONC    ELEV    RURAL    ADJ\_U\*

\*\*\* THE PERIOD ( 43824 HRS) AVERAGE CONCENTRATION  
 \*\*\*  
 VALUES FOR SOURCE GROUP: ALL      INCLUDING SOURCE(S):      L0001524      ,    L0001525  
 , L0001526      ,    L0001527      ,    L0001528      ,  
                                  L0001529      ,    L0001530      ,    L0001531      ,    L0001532      ,    L0001533  
 , L0001534      ,    L0001535      ,    L0001536      ,  
                                  L0001537      ,    L0001538      ,    L0001539      ,    L0001540      ,    L0001541  
 , L0001542      ,    L0001543      ,    L0001544      ,  
                                  L0001545      ,    L0001546      ,    L0001547      ,    L0001548      ,    L0001549  
 , L0001550      ,    L0001551      ,    . . .      ,

\*\*\* DISCRETE CARTESIAN RECEPTOR POINTS

\*\*\*

\*\* CONC OF SO2      IN MICROGRAMS/M\*\*3

\*\*

X-COORD (M)	Y-COORD (M)	CONC	X-COORD (M)
Y-COORD (M)	CONC		
479493.56	3733358.18	0.00115	479513.56
3733358.18	0.00130		
479533.56	3733358.18	0.00148	479553.56
3733358.18	0.00171		

479573.56	3733358.18	0.00201	479593.56
3733358.18	0.00242		
479613.56	3733358.18	0.00302	479633.56
3733358.18	0.00396		
479653.56	3733358.18	0.00575	480293.56
3733358.18	0.00099		
480313.56	3733358.18	0.00090	480333.56
3733358.18	0.00083		
480353.56	3733358.18	0.00076	480373.56
3733358.18	0.00071		
479473.56	3733378.18	0.00104	479493.56
3733378.18	0.00116		
479513.56	3733378.18	0.00131	479533.56
3733378.18	0.00149		
479553.56	3733378.18	0.00172	479573.56
3733378.18	0.00203		
479593.56	3733378.18	0.00244	479613.56
3733378.18	0.00305		
479633.56	3733378.18	0.00401	479653.56
3733378.18	0.00583		
480293.56	3733378.18	0.00099	480313.56
3733378.18	0.00090		
480333.56	3733378.18	0.00083	480353.56
3733378.18	0.00076		
480373.56	3733378.18	0.00071	479393.56
3733398.18	0.00072		
479413.56	3733398.18	0.00079	479433.56
3733398.18	0.00086		
479453.56	3733398.18	0.00094	479473.56
3733398.18	0.00104		
479493.56	3733398.18	0.00116	479513.56
3733398.18	0.00131		
479533.56	3733398.18	0.00150	479553.56
3733398.18	0.00173		
479573.56	3733398.18	0.00204	479593.56
3733398.18	0.00246		
479613.56	3733398.18	0.00307	479633.56
3733398.18	0.00404		
479653.56	3733398.18	0.00588	480113.56
3733398.18	0.00508		
480133.56	3733398.18	0.00361	480153.56
3733398.18	0.00279		
480173.56	3733398.18	0.00226	480193.56
3733398.18	0.00189		
480213.56	3733398.18	0.00161	480233.56
3733398.18	0.00140		
480253.56	3733398.18	0.00123	480273.56
3733398.18	0.00110		
479393.56	3733418.18	0.00072	479413.56

3733418.18	0.00079			
479433.56	3733418.18	0.00086		479453.56
3733418.18	0.00094			
479473.56	3733418.18	0.00104		479493.56
3733418.18	0.00116			
479513.56	3733418.18	0.00131		479533.56
3733418.18	0.00150			
479553.56	3733418.18	0.00173		479573.56
3733418.18	0.00204			
479593.56	3733418.18	0.00246		479613.56
3733418.18	0.00307			
479633.56	3733418.18	0.00405		479653.56
3733418.18	0.00591			
480113.56	3733418.18	0.00505		480133.56
3733418.18	0.00359			
480153.56	3733418.18	0.00277		480173.56
3733418.18	0.00224			
480193.56	3733418.18	0.00187		480213.56
3733418.18	0.00160			
480233.56	3733418.18	0.00139		480253.56
3733418.18	0.00123			
480273.56	3733418.18	0.00109		479393.56
3733438.18	0.00072			
479413.56	3733438.18	0.00078		479433.56
3733438.18	0.00085			
479453.56	3733438.18	0.00094		479473.56
3733438.18	0.00104			

▲ \*\*\* AERMOD - VERSION 21112 \*\*\*    \*\*\* C:\Lakes\AERMOD  
 View\CADO\_Menifee\CADO\_Menifee\_Construction\CADO\_Men \*\*\*    10/03/22  
 \*\*\* AERMET - VERSION 16216 \*\*\*    \*\*\*  
                                  \*\*\*    19:20:16

PAGE 468

\*\*\* MODELOPTs:    RegDFault    CONC    ELEV    RURAL    ADJ\_U\*

\*\*\* THE PERIOD ( 43824 HRS) AVERAGE CONCENTRATION  
 \*\*\*  
 VALUES FOR SOURCE GROUP: ALL    INCLUDING SOURCE(S):    L0001524    ,    L0001525  
 , L0001526    , L0001527    , L0001528    ,  
                                  L0001529    , L0001530    , L0001531    , L0001532    , L0001533  
 , L0001534    , L0001535    , L0001536    ,  
                                  L0001537    , L0001538    , L0001539    , L0001540    , L0001541  
 , L0001542    , L0001543    , L0001544    ,  
                                  L0001545    , L0001546    , L0001547    , L0001548    , L0001549  
 , L0001550    , L0001551    , . . .    ,

\*\*\* DISCRETE CARTESIAN RECEPTOR POINTS

\*\*\*

\*\* CONC OF SO2 IN MICROGRAMS/M\*\*3

\*\*

Y-COORD (M)	X-COORD (M)	Y-COORD (M)	CONC	X-COORD (M)
3733438.18	479493.56	3733438.18	0.00116	479513.56
3733438.18	479533.56	3733438.18	0.00149	479553.56
3733438.18	479573.56	3733438.18	0.00203	479593.56
3733438.18	479613.56	3733438.18	0.00307	479633.56
3733438.18	479653.56	3733438.18	0.00593	480113.56
3733438.18	480133.56	3733438.18	0.00355	480153.56
3733438.18	480173.56	3733438.18	0.00222	480193.56
3733438.18	480213.56	3733438.18	0.00159	480233.56
3733438.18	480253.56	3733438.18	0.00122	480273.56
3733458.18	479393.56	3733458.18	0.00072	479413.56
3733458.18	479433.56	3733458.18	0.00085	479453.56
3733458.18	479473.56	3733458.18	0.00103	479493.56
3733458.18	479513.56	3733458.18	0.00130	479533.56
3733458.18	479553.56	3733458.18	0.00171	479573.56
3733458.18	479593.56	3733458.18	0.00243	479613.56
3733458.18	479633.56	3733458.18	0.00403	479653.56
3733458.18	480113.56	3733458.18	0.00495	480133.56
3733458.18	480153.56	3733458.18	0.00270	480173.56
3733458.18	480193.56	3733458.18	0.00183	480213.56
3733458.18	480233.56	3733458.18	0.00137	480253.56
3733478.18	480273.56	3733458.18	0.00108	479393.56
3733478.18	480273.56	3733458.18	0.00071	

479413.56	3733478.18	0.00077	479433.56
3733478.18	0.00084		
479453.56	3733478.18	0.00092	479473.56
3733478.18	0.00102		
479493.56	3733478.18	0.00114	479513.56
3733478.18	0.00128		
479533.56	3733478.18	0.00146	479553.56
3733478.18	0.00169		
479573.56	3733478.18	0.00199	479593.56
3733478.18	0.00240		
479613.56	3733478.18	0.00301	479633.56
3733478.18	0.00399		
479653.56	3733478.18	0.00589	480113.56
3733478.18	0.00487		
480133.56	3733478.18	0.00344	480153.56
3733478.18	0.00265		
480173.56	3733478.18	0.00215	480193.56
3733478.18	0.00180		
480213.56	3733478.18	0.00154	480233.56
3733478.18	0.00135		
480253.56	3733478.18	0.00119	480273.56
3733478.18	0.00107		
480113.56	3733498.18	0.00476	480133.56
3733498.18	0.00336		
480153.56	3733498.18	0.00259	480173.56
3733498.18	0.00210		
480193.56	3733498.18	0.00177	480213.56
3733498.18	0.00152		
480233.56	3733498.18	0.00133	480253.56
3733498.18	0.00118		
480273.56	3733498.18	0.00106	480113.56
3733518.18	0.00463		
480133.56	3733518.18	0.00326	480153.56
3733518.18	0.00252		
480173.56	3733518.18	0.00205	480193.56
3733518.18	0.00173		
480213.56	3733518.18	0.00149	480233.56
3733518.18	0.00131		

^ \*\*\* AERMOD - VERSION 21112 \*\*\*    \*\*\* C:\Lakes\AERMOD  
 View\CADO\_Menifee\CADO\_Menifee\_Construction\CADO\_Men \*\*\*    10/03/22  
 \*\*\* AERMET - VERSION 16216 \*\*\*    \*\*\*  
                                  \*\*\*    19:20:16

PAGE 469

\*\*\* MODELOPTs:    RegDEFAULT    CONC    ELEV    RURAL    ADJ\_U\*

\*\*\* THE PERIOD ( 43824 HRS) AVERAGE CONCENTRATION  
 \*\*\*  
 VALUES FOR SOURCE GROUP: ALL    INCLUDING SOURCE(S):    L0001524    ,    L0001525



```

, L0001526   , L0001527   , L0001528   ,
              L0001529   , L0001530   , L0001531   , L0001532   , L0001533
, L0001534   , L0001535   , L0001536   ,
              L0001537   , L0001538   , L0001539   , L0001540   , L0001541
, L0001542   , L0001543   , L0001544   ,
              L0001545   , L0001546   , L0001547   , L0001548   , L0001549
, L0001550   , L0001551   , . . .

```

\*\*\* DISCRETE CARTESIAN RECEPTOR POINTS

\*\*\*

**		** CONC OF SO2	IN MICROGRAMS/M**3
X-COORD (M)	Y-COORD (M)	CONC	X-COORD (M)
Y-COORD (M)	CONC		
480253.56	3733518.18	0.00116	480273.56
3733518.18	0.00105		
480113.56	3733538.18	0.00448	480133.56
3733538.18	0.00315		
480153.56	3733538.18	0.00244	480173.56
3733538.18	0.00199		
480193.56	3733538.18	0.00168	480213.56
3733538.18	0.00146		
480233.56	3733538.18	0.00129	480253.56
3733538.18	0.00115		
480273.56	3733538.18	0.00104	480113.56
3733558.18	0.00430		
480133.56	3733558.18	0.00303	480153.56
3733558.18	0.00236		
480173.56	3733558.18	0.00193	480193.56
3733558.18	0.00164		
480213.56	3733558.18	0.00143	480233.56
3733558.18	0.00127		
480253.56	3733558.18	0.00114	480273.56
3733558.18	0.00103		
480113.56	3733578.18	0.00410	480133.56
3733578.18	0.00291		
480153.56	3733578.18	0.00227	480173.56
3733578.18	0.00187		
480193.56	3733578.18	0.00160	480213.56
3733578.18	0.00140		
480233.56	3733578.18	0.00125	480253.56
3733578.18	0.00113		
480273.56	3733578.18	0.00103	479613.56
3733618.18	0.00227		
479633.56	3733618.18	0.00299	479653.56

3733618.18	0.00374			
479693.56	3733618.18	0.00438		479713.56
3733618.18	0.00545			
479733.56	3733618.18	0.00502		479753.56
3733618.18	0.00494			
479773.56	3733618.18	0.00501		479793.56
3733618.18	0.00503			
479813.56	3733618.18	0.00498		479833.56
3733618.18	0.00498			
479853.56	3733618.18	0.00497		479873.56
3733618.18	0.00495			
479893.56	3733618.18	0.00502		479913.56
3733618.18	0.00509			
479933.56	3733618.18	0.00504		479953.56
3733618.18	0.00497			
479973.56	3733618.18	0.00489		479993.56
3733618.18	0.00478			
480013.56	3733618.18	0.00471		480033.56
3733618.18	0.00479			
480053.56	3733618.18	0.00467		479613.56
3733638.18	0.00211			
479633.56	3733638.18	0.00275		479653.56
3733638.18	0.00334			
479693.56	3733638.18	0.00458		479713.56
3733638.18	0.00456			
479733.56	3733638.18	0.00409		479753.56
3733638.18	0.00399			
479773.56	3733638.18	0.00400		479793.56
3733638.18	0.00402			
479813.56	3733638.18	0.00402		479833.56
3733638.18	0.00403			
479853.56	3733638.18	0.00403		479873.56
3733638.18	0.00404			
479893.56	3733638.18	0.00405		479913.56
3733638.18	0.00406			
479933.56	3733638.18	0.00404		479953.56
3733638.18	0.00399			
479973.56	3733638.18	0.00394		479993.56
3733638.18	0.00388			
480013.56	3733638.18	0.00388		480033.56
3733638.18	0.00406			
480053.56	3733638.18	0.00412		479613.56
3733658.18	0.00194			
479633.56	3733658.18	0.00248		479653.56
3733658.18	0.00288			
479693.56	3733658.18	0.00298		479713.56
3733658.18	0.00397			
479733.56	3733658.18	0.00358		479753.56
3733658.18	0.00350			

^ \*\*\* AERMOD - VERSION 21112 \*\*\*    \*\*\* C:\Lakes\AERMOD  
 View\CADO\_Menifee\CADO\_Menifee\_Construction\CADO\_Men \*\*\*    10/03/22  
 \*\*\* AERMET - VERSION 16216 \*\*\*    \*\*\*  
                                  \*\*\*    19:20:16

PAGE 470

\*\*\* MODELOPTs:    RegDEFAULT    CONC    ELEV    RURAL    ADJ\_U\*

\*\*\* THE PERIOD ( 43824 HRS) AVERAGE CONCENTRATION  
 \*\*\*  
 VALUES FOR SOURCE GROUP: ALL

INCLUDING SOURCE(S):    L0001524    ,    L0001525  
 , L0001526    ,    L0001527    ,    L0001528    ,  
                                  L0001529    ,    L0001530    ,    L0001531    ,    L0001532    ,    L0001533  
 , L0001534    ,    L0001535    ,    L0001536    ,  
                                  L0001537    ,    L0001538    ,    L0001539    ,    L0001540    ,    L0001541  
 , L0001542    ,    L0001543    ,    L0001544    ,  
                                  L0001545    ,    L0001546    ,    L0001547    ,    L0001548    ,    L0001549  
 , L0001550    ,    L0001551    ,    . . .    ,

\*\*\* DISCRETE CARTESIAN RECEPTOR POINTS

\*\*\*

\*\* CONC OF SO2    IN MICROGRAMS/M\*\*3

\*\*

X-COORD (M)	Y-COORD (M)	CONC	X-COORD (M)
Y-COORD (M)	CONC		
479773.56	3733658.18	0.00350	479793.56
3733658.18	0.00352		
479813.56	3733658.18	0.00354	479833.56
3733658.18	0.00355		
479853.56	3733658.18	0.00356	479873.56
3733658.18	0.00356		
479893.56	3733658.18	0.00356	479913.56
3733658.18	0.00356		
479933.56	3733658.18	0.00354	479953.56
3733658.18	0.00351		
479973.56	3733658.18	0.00347	479993.56
3733658.18	0.00344		
480013.56	3733658.18	0.00346	480033.56
3733658.18	0.00366		
480053.56	3733658.18	0.00452	479393.56
3733678.18	0.00059		
479413.56	3733678.18	0.00064	479433.56
3733678.18	0.00068		
479453.56	3733678.18	0.00073	479473.56
3733678.18	0.00079		

479493.56	3733678.18	0.00086	479513.56
3733678.18	0.00094		
479533.56	3733678.18	0.00104	479553.56
3733678.18	0.00116		
479573.56	3733678.18	0.00130	479593.56
3733678.18	0.00149		
479613.56	3733678.18	0.00176	479633.56
3733678.18	0.00217		
479653.56	3733678.18	0.00299	479693.56
3733678.18	0.00284		
479713.56	3733678.18	0.00332	479733.56
3733678.18	0.00291		
479753.56	3733678.18	0.00287	479773.56
3733678.18	0.00289		
479793.56	3733678.18	0.00310	479813.56
3733678.18	0.00292		
479833.56	3733678.18	0.00293	479853.56
3733678.18	0.00295		
479873.56	3733678.18	0.00315	479893.56
3733678.18	0.00296		
479913.56	3733678.18	0.00293	479933.56
3733678.18	0.00292		
479953.56	3733678.18	0.00310	479973.56
3733678.18	0.00307		
479993.56	3733678.18	0.00284	480013.56
3733678.18	0.00285		
480033.56	3733678.18	0.00302	480053.56
3733678.18	0.00380		
480293.56	3733678.18	0.00104	480313.56
3733678.18	0.00118		
480333.56	3733678.18	0.00093	480353.56
3733678.18	0.00088		
480373.56	3733678.18	0.00086	479393.56
3733718.18	0.00057		
479413.56	3733718.18	0.00060	479433.56
3733718.18	0.00064		
479453.56	3733718.18	0.00069	479473.56
3733718.18	0.00074		
479493.56	3733718.18	0.00080	479513.56
3733718.18	0.00086		
479533.56	3733718.18	0.00094	479553.56
3733718.18	0.00103		
479573.56	3733718.18	0.00114	479593.56
3733718.18	0.00126		
479613.56	3733718.18	0.00142	479633.56
3733718.18	0.00162		
479653.56	3733718.18	0.00187	479673.56
3733718.18	0.00218		
479693.56	3733718.18	0.00220	479713.56

```

3733718.18      0.00228
      479733.56      3733718.18      0.00233      479753.56
3733718.18      0.00237
      479773.56      3733718.18      0.00237      479793.56
3733718.18      0.00238
      479813.56      3733718.18      0.00241      479833.56
3733718.18      0.00246
      479853.56      3733718.18      0.00244      479873.56
3733718.18      0.00243
      479893.56      3733718.18      0.00243      479913.56
3733718.18      0.00245

```

```

^ *** AERMOD - VERSION 21112 ***      *** C:\Lakes\AERMOD
View\CADO_Menifee\CADO_Menifee_Construction\CADO_Men ***      10/03/22
*** AERMET - VERSION 16216 ***      ***
***      ***      19:20:16

```

PAGE 471

\*\*\* MODELOPTs: RegDFAULT CONC ELEV RURAL ADJ\_U\*

```

*** THE PERIOD ( 43824 HRS) AVERAGE CONCENTRATION
VALUES FOR SOURCE GROUP: ALL      ***
      INCLUDING SOURCE(S):      L0001524      , L0001525
, L0001526      , L0001527      , L0001528      ,
      L0001529      , L0001530      , L0001531      , L0001532      , L0001533
, L0001534      , L0001535      , L0001536      ,
      L0001537      , L0001538      , L0001539      , L0001540      , L0001541
, L0001542      , L0001543      , L0001544      ,
      L0001545      , L0001546      , L0001547      , L0001548      , L0001549
, L0001550      , L0001551      , . . .      ,

```

\*\*\* DISCRETE CARTESIAN RECEPTOR POINTS

\*\*\*

\*\* CONC OF SO2 IN MICROGRAMS/M\*\*3

\*\*

```

      X-COORD (M)      Y-COORD (M)      CONC      X-COORD (M)
Y-COORD (M)      CONC
-----
      479933.56      3733718.18      0.00243      479953.56
3733718.18      0.00238
      479973.56      3733718.18      0.00235      479993.56
3733718.18      0.00235
      480013.56      3733718.18      0.00236      480033.56
3733718.18      0.00234
      480053.56      3733718.18      0.00237      480073.56
3733718.18      0.00237
      480093.56      3733718.18      0.00247      480113.56

```

3733718.18	0.00203		
480133.56	3733718.18	0.00182	480153.56
3733718.18	0.00166		
480173.56	3733718.18	0.00155	480193.56
3733718.18	0.00144		
480213.56	3733718.18	0.00133	480233.56
3733718.18	0.00125		
480253.56	3733718.18	0.00120	480273.56
3733718.18	0.00116		
480293.56	3733718.18	0.00108	480313.56
3733718.18	0.00102		
480333.56	3733718.18	0.00099	480353.56
3733718.18	0.00116		
480373.56	3733718.18	0.00093	479693.56
3733738.18	0.00189		
479713.56	3733738.18	0.00197	479733.56
3733738.18	0.00201		
479753.56	3733738.18	0.00205	479773.56
3733738.18	0.00207		
479793.56	3733738.18	0.00210	479813.56
3733738.18	0.00212		
479833.56	3733738.18	0.00214	479853.56
3733738.18	0.00215		
479873.56	3733738.18	0.00215	479893.56
3733738.18	0.00214		
479913.56	3733738.18	0.00214	479933.56
3733738.18	0.00212		
479953.56	3733738.18	0.00210	479973.56
3733738.18	0.00208		
479993.56	3733738.18	0.00206	480013.56
3733738.18	0.00204		
480033.56	3733738.18	0.00202	480053.56
3733738.18	0.00200		
480073.56	3733738.18	0.00195	480093.56
3733738.18	0.00186		
480113.56	3733738.18	0.00174	480133.56
3733738.18	0.00161		
480153.56	3733738.18	0.00149	480173.56
3733738.18	0.00138		
480193.56	3733738.18	0.00130	480213.56
3733738.18	0.00122		
480233.56	3733738.18	0.00115	480253.56
3733738.18	0.00109		
479693.56	3733758.18	0.00160	479713.56
3733758.18	0.00167		
479733.56	3733758.18	0.00171	479753.56
3733758.18	0.00175		
479773.56	3733758.18	0.00178	479793.56
3733758.18	0.00180		

479813.56	3733758.18	0.00182	479833.56
3733758.18	0.00183		
479853.56	3733758.18	0.00184	479873.56
3733758.18	0.00185		
479893.56	3733758.18	0.00184	479913.56
3733758.18	0.00183		
479933.56	3733758.18	0.00182	479953.56
3733758.18	0.00180		
479973.56	3733758.18	0.00178	479993.56
3733758.18	0.00176		
480013.56	3733758.18	0.00174	480033.56
3733758.18	0.00171		
480053.56	3733758.18	0.00167	480073.56
3733758.18	0.00162		
480093.56	3733758.18	0.00155	480113.56
3733758.18	0.00146		
480133.56	3733758.18	0.00137	480153.56
3733758.18	0.00128		
480173.56	3733758.18	0.00120	480193.56
3733758.18	0.00112		
480213.56	3733758.18	0.00106	480233.56
3733758.18	0.00100		

^ \*\*\* AERMOD - VERSION 21112 \*\*\* C:\Lakes\AERMOD  
 View\CADO\_Menifee\CADO\_Menifee\_Construction\CADO\_Men \*\*\* 10/03/22  
 \*\*\* AERMET - VERSION 16216 \*\*\*  
 \*\*\* 19:20:16

PAGE 472

\*\*\* MODELOPTs: RegDFault CONC ELEV RURAL ADJ\_U\*

\*\*\* THE PERIOD ( 43824 HRS) AVERAGE CONCENTRATION  
 \*\*\*  
 VALUES FOR SOURCE GROUP: ALL INCLUDING SOURCE(S): L0001524 , L0001525  
 , L0001526 , L0001527 , L0001528 ,  
 , L0001529 , L0001530 , L0001531 , L0001532 , L0001533  
 , L0001534 , L0001535 , L0001536 ,  
 , L0001537 , L0001538 , L0001539 , L0001540 , L0001541  
 , L0001542 , L0001543 , L0001544 ,  
 , L0001545 , L0001546 , L0001547 , L0001548 , L0001549  
 , L0001550 , L0001551 , . . . ,

\*\*\* DISCRETE CARTESIAN RECEPTOR POINTS

\*\*\*

\*\* CONC OF SO2 IN MICROGRAMS/M\*\*3

\*\*

X-COORD (M)	Y-COORD (M)	CONC	X-COORD (M)
Y-COORD (M)	CONC		

480253.56	3733758.18	0.00094	479693.56
3733778.18	0.00140		
479713.56	3733778.18	0.00146	479733.56
3733778.18	0.00150		
479753.56	3733778.18	0.00154	479773.56
3733778.18	0.00157		
479793.56	3733778.18	0.00159	479813.56
3733778.18	0.00161		
479833.56	3733778.18	0.00162	479853.56
3733778.18	0.00163		
479873.56	3733778.18	0.00163	479893.56
3733778.18	0.00163		
479913.56	3733778.18	0.00162	479933.56
3733778.18	0.00161		
479953.56	3733778.18	0.00159	479973.56
3733778.18	0.00157		
479993.56	3733778.18	0.00155	480013.56
3733778.18	0.00153		
480033.56	3733778.18	0.00150	480053.56
3733778.18	0.00146		
480073.56	3733778.18	0.00141	480093.56
3733778.18	0.00135		
480113.56	3733778.18	0.00129	480133.56
3733778.18	0.00121		
480153.56	3733778.18	0.00114	480173.56
3733778.18	0.00107		
480193.56	3733778.18	0.00101	480213.56
3733778.18	0.00095		
480233.56	3733778.18	0.00090	480253.56
3733778.18	0.00085		
480353.56	3733778.18	0.00068	480373.56
3733778.18	0.00065		
479693.56	3733798.18	0.00126	479713.56
3733798.18	0.00131		
479733.56	3733798.18	0.00135	479753.56
3733798.18	0.00138		
479773.56	3733798.18	0.00141	479793.56
3733798.18	0.00143		
479813.56	3733798.18	0.00144	479833.56
3733798.18	0.00146		
479853.56	3733798.18	0.00146	479873.56
3733798.18	0.00147		
479893.56	3733798.18	0.00146	479913.56
3733798.18	0.00146		
479933.56	3733798.18	0.00145	479953.56
3733798.18	0.00143		
479973.56	3733798.18	0.00141	479993.56



3733798.18	0.00139			
480013.56	3733798.18	0.00137		480033.56
3733798.18	0.00134			
480053.56	3733798.18	0.00130		480073.56
3733798.18	0.00126			
480093.56	3733798.18	0.00121		480113.56
3733798.18	0.00116			
480133.56	3733798.18	0.00110		480153.56
3733798.18	0.00104			
480173.56	3733798.18	0.00098		480193.56
3733798.18	0.00093			
480213.56	3733798.18	0.00088		480233.56
3733798.18	0.00083			
480313.56	3733798.18	0.00068		480333.56
3733798.18	0.00065			
480353.56	3733798.18	0.00063		480373.56
3733798.18	0.00060			
479693.56	3733818.18	0.00115		479713.56
3733818.18	0.00119			
479733.56	3733818.18	0.00122		479753.56
3733818.18	0.00125			
479773.56	3733818.18	0.00128		479793.56
3733818.18	0.00130			
479813.56	3733818.18	0.00131		479833.56
3733818.18	0.00132			
479853.56	3733818.18	0.00133		479873.56
3733818.18	0.00133			
479893.56	3733818.18	0.00133		479913.56
3733818.18	0.00132			
479933.56	3733818.18	0.00131		479953.56
3733818.18	0.00130			
479973.56	3733818.18	0.00128		479993.56
3733818.18	0.00126			

▲ \*\*\* AERMOD - VERSION 21112 \*\*\*      \*\*\* C:\Lakes\AERMOD  
 View\CADO\_Menifee\CADO\_Menifee\_Construction\CADO\_Men \*\*\*      10/03/22  
 \*\*\* AERMET - VERSION 16216 \*\*\*      \*\*\*  
                                  \*\*\*      19:20:16

PAGE 473

\*\*\* MODELOPTs:    RegDEFAULT    CONC    ELEV    RURAL    ADJ\_U\*

\*\*\* THE PERIOD ( 43824 HRS) AVERAGE CONCENTRATION  
 \*\*\*  
 VALUES FOR SOURCE GROUP: ALL      INCLUDING SOURCE(S):      L0001524      , L0001525  
 , L0001526      , L0001527      , L0001528      ,  
                                  L0001529      , L0001530      , L0001531      , L0001532      , L0001533  
 , L0001534      , L0001535      , L0001536      ,  
                                  L0001537      , L0001538      , L0001539      , L0001540      , L0001541  
 , L0001542      , L0001543      , L0001544      ,

L0001545 , L0001546 , L0001547 , L0001548 , L0001549  
 , L0001550 , L0001551 , . . . ,

\*\*\* DISCRETE CARTESIAN RECEPTOR POINTS

\*\*\*

\*\* CONC OF SO2 IN MICROGRAMS/M\*\*3

\*\*

X-COORD (M)	Y-COORD (M)	CONC	X-COORD (M)
Y-COORD (M)	CONC		
480013.56	3733818.18	0.00124	480033.56
3733818.18	0.00121		
480053.56	3733818.18	0.00118	480073.56
3733818.18	0.00114		
480093.56	3733818.18	0.00110	480113.56
3733818.18	0.00105		
480133.56	3733818.18	0.00100	480153.56
3733818.18	0.00096		
480173.56	3733818.18	0.00091	480193.56
3733818.18	0.00086		
480213.56	3733818.18	0.00082	480233.56
3733818.18	0.00077		
480313.56	3733818.18	0.00064	480333.56
3733818.18	0.00061		
480353.56	3733818.18	0.00059	480373.56
3733818.18	0.00057		
479693.56	3733838.18	0.00105	479713.56
3733838.18	0.00109		
479733.56	3733838.18	0.00112	479753.56
3733838.18	0.00115		
479773.56	3733838.18	0.00117	479793.56
3733838.18	0.00119		
479813.56	3733838.18	0.00120	479833.56
3733838.18	0.00121		
479853.56	3733838.18	0.00122	479873.56
3733838.18	0.00122		
479893.56	3733838.18	0.00122	479913.56
3733838.18	0.00121		
479933.56	3733838.18	0.00120	479953.56
3733838.18	0.00119		
479973.56	3733838.18	0.00117	479993.56
3733838.18	0.00115		
480013.56	3733838.18	0.00113	480033.56
3733838.18	0.00111		
480053.56	3733838.18	0.00108	480073.56
3733838.18	0.00104		

480093.56	3733838.18	0.00101	480113.56
3733838.18	0.00097		
480133.56	3733838.18	0.00093	480153.56
3733838.18	0.00089		
480173.56	3733838.18	0.00085	480193.56
3733838.18	0.00081		
480213.56	3733838.18	0.00077	480293.56
3733838.18	0.00063		
480313.56	3733838.18	0.00061	480333.56
3733838.18	0.00058		
480353.56	3733838.18	0.00056	480373.56
3733838.18	0.00054		
479693.56	3733858.18	0.00097	479713.56
3733858.18	0.00101		
479733.56	3733858.18	0.00103	479753.56
3733858.18	0.00106		
479773.56	3733858.18	0.00108	479793.56
3733858.18	0.00109		
479813.56	3733858.18	0.00110	479833.56
3733858.18	0.00111		
479853.56	3733858.18	0.00112	479873.56
3733858.18	0.00112		
479893.56	3733858.18	0.00112	479913.56
3733858.18	0.00111		
479933.56	3733858.18	0.00111	479953.56
3733858.18	0.00109		
479973.56	3733858.18	0.00108	479993.56
3733858.18	0.00106		
480013.56	3733858.18	0.00104	480033.56
3733858.18	0.00102		
480053.56	3733858.18	0.00099	480073.56
3733858.18	0.00096		
480093.56	3733858.18	0.00093	480113.56
3733858.18	0.00090		
480133.56	3733858.18	0.00086	480153.56
3733858.18	0.00083		
480173.56	3733858.18	0.00079	480193.56
3733858.18	0.00076		
480213.56	3733858.18	0.00072	480293.56
3733858.18	0.00060		
480313.56	3733858.18	0.00058	480333.56
3733858.18	0.00056		
480353.56	3733858.18	0.00054	480373.56
3733858.18	0.00052		

▲ \*\*\* AERMOD - VERSION 21112 \*\*\*    \*\*\* C:\Lakes\AERMOD  
 View\CADO\_Menifee\CADO\_Menifee\_Construction\CADO\_Men \*\*\*  
 \*\*\* AERMET - VERSION 16216 \*\*\*    \*\*\*

10/03/22

19:20:16

\*\*\* MODELOPTs: RegDFAULT CONC ELEV RURAL ADJ\_U\*

\*\*\* THE PERIOD ( 43824 HRS) AVERAGE CONCENTRATION  
 \*\*\*  
 VALUES FOR SOURCE GROUP: ALL INCLUDING SOURCE(S): L0001524 , L0001525  
 , L0001526 , L0001527 , L0001528 ,  
 , L0001529 , L0001530 , L0001531 , L0001532 , L0001533  
 , L0001534 , L0001535 , L0001536 ,  
 , L0001537 , L0001538 , L0001539 , L0001540 , L0001541  
 , L0001542 , L0001543 , L0001544 ,  
 , L0001545 , L0001546 , L0001547 , L0001548 , L0001549  
 , L0001550 , L0001551 , . . . ,

\*\*\* DISCRETE CARTESIAN RECEPTOR POINTS

\*\*\*

**		** CONC OF SO2	IN MICROGRAMS/M**3
X-COORD (M)	Y-COORD (M)	CONC	X-COORD (M)
Y-COORD (M)	CONC		
479693.56	3733878.18	0.00091	479713.56
3733878.18	0.00094		
479733.56	3733878.18	0.00096	479753.56
3733878.18	0.00098		
479773.56	3733878.18	0.00100	479793.56
3733878.18	0.00101		
479813.56	3733878.18	0.00102	479833.56
3733878.18	0.00103		
479853.56	3733878.18	0.00104	479873.56
3733878.18	0.00104		
479893.56	3733878.18	0.00104	479913.56
3733878.18	0.00103		
479933.56	3733878.18	0.00102	479953.56
3733878.18	0.00101		
479973.56	3733878.18	0.00100	479993.56
3733878.18	0.00098		
480013.56	3733878.18	0.00096	480033.56
3733878.18	0.00094		
480053.56	3733878.18	0.00092	480073.56
3733878.18	0.00089		
480093.56	3733878.18	0.00087	480113.56
3733878.18	0.00084		
480133.56	3733878.18	0.00081	480153.56
3733878.18	0.00078		
480173.56	3733878.18	0.00075	480193.56

3733878.18	0.00071		
480213.56	3733878.18	0.00068	480293.56
3733878.18	0.00058		
480313.56	3733878.18	0.00055	480333.56
3733878.18	0.00053		
480353.56	3733878.18	0.00051	480373.56
3733878.18	0.00050		
479332.83	3733681.69	0.00050	479352.83
3733681.69	0.00052		
479372.83	3733681.69	0.00056	479312.83
3733721.69	0.00045		
479332.83	3733721.69	0.00048	479352.83
3733721.69	0.00050		
479372.83	3733721.69	0.00053	480492.65
3733617.90	0.00063		
480512.65	3733617.90	0.00061	480532.65
3733617.90	0.00059		
480552.65	3733617.90	0.00057	480772.65
3733617.90	0.00047		
480792.65	3733617.90	0.00046	480812.65
3733617.90	0.00045		
480832.65	3733617.90	0.00045	480852.65
3733617.90	0.00044		
480872.65	3733617.90	0.00044	481272.65
3733617.90	0.00037		
481292.65	3733617.90	0.00037	481312.65
3733617.90	0.00037		
481332.65	3733617.90	0.00036	481352.65
3733617.90	0.00036		
482292.65	3733617.90	0.00056	482312.65
3733617.90	0.00066		
482332.65	3733617.90	0.00095	480492.65
3733637.90	0.00070		
480512.65	3733637.90	0.00069	480532.65
3733637.90	0.00067		
480552.65	3733637.90	0.00065	480772.65
3733637.90	0.00055		
480792.65	3733637.90	0.00054	480812.65
3733637.90	0.00054		
480832.65	3733637.90	0.00053	480852.65
3733637.90	0.00053		
480872.65	3733637.90	0.00052	481272.65
3733637.90	0.00045		
481292.65	3733637.90	0.00045	481312.65
3733637.90	0.00045		
481332.65	3733637.90	0.00045	481352.65
3733637.90	0.00045		
482292.65	3733637.90	0.00070	482312.65
3733637.90	0.00081		

482332.65	3733637.90	0.00122	480492.65
3733657.90	0.00087		
480512.65	3733657.90	0.00085	480532.65
3733657.90	0.00084		
480552.65	3733657.90	0.00082	480772.65
3733657.90	0.00073		

▲ \*\*\* AERMOD - VERSION 21112 \*\*\*      \*\*\* C:\Lakes\AERMOD  
 View\CADO\_Menifee\CADO\_Menifee\_Construction\CADO\_Men \*\*\*      10/03/22  
 \*\*\* AERMET - VERSION 16216 \*\*\*      \*\*\*  
                                  \*\*\*      19:20:16

PAGE 475

\*\*\* MODELOPTs:      RegDFault      CONC      ELEV      RURAL      ADJ\_U\*

\*\*\* THE PERIOD ( 43824 HRS) AVERAGE CONCENTRATION  
 \*\*\*  
 VALUES FOR SOURCE GROUP: ALL      INCLUDING SOURCE(S):      L0001524      ,      L0001525  
 , L0001526      , L0001527      , L0001528      ,  
                                  L0001529      , L0001530      , L0001531      , L0001532      , L0001533  
 , L0001534      , L0001535      , L0001536      ,  
                                  L0001537      , L0001538      , L0001539      , L0001540      , L0001541  
 , L0001542      , L0001543      , L0001544      ,  
                                  L0001545      , L0001546      , L0001547      , L0001548      , L0001549  
 , L0001550      , L0001551      , . . .      ,

\*\*\* DISCRETE CARTESIAN RECEPTOR POINTS

\*\*\*

\*\* CONC OF SO2      IN MICROGRAMS/M\*\*3

\*\*

X-COORD (M)	Y-COORD (M)	CONC	X-COORD (M)
Y-COORD (M)	CONC		
480792.65	3733657.90	0.00072	480812.65
3733657.90	0.00071		
480832.65	3733657.90	0.00071	480852.65
3733657.90	0.00071		
480872.65	3733657.90	0.00070	481272.65
3733657.90	0.00063		
481292.65	3733657.90	0.00062	481312.65
3733657.90	0.00062		
481332.65	3733657.90	0.00062	481352.65
3733657.90	0.00062		
482032.65	3733657.90	0.00060	482052.65
3733657.90	0.00060		
482072.65	3733657.90	0.00063	482092.65
3733657.90	0.00044		

482112.65	3733657.90	0.00062	482132.65
3733657.90	0.00062		
482152.65	3733657.90	0.00065	482172.65
3733657.90	0.00046		
482192.65	3733657.90	0.00066	482212.65
3733657.90	0.00065		
482232.65	3733657.90	0.00068	482252.65
3733657.90	0.00051		
482272.65	3733657.90	0.00054	482292.65
3733657.90	0.00076		
482312.65	3733657.90	0.00084	482332.65
3733657.90	0.00091		
480392.65	3733677.90	0.00103	480412.65
3733677.90	0.00081		
480432.65	3733677.90	0.00077	480452.65
3733677.90	0.00075		
480472.65	3733677.90	0.00094	480492.65
3733677.90	0.00092		
480512.65	3733677.90	0.00069	480532.65
3733677.90	0.00068		
480552.65	3733677.90	0.00068	480572.65
3733677.90	0.00085		
480592.65	3733677.90	0.00064	480612.65
3733677.90	0.00062		
480632.65	3733677.90	0.00063	480652.65
3733677.90	0.00081		
480672.65	3733677.90	0.00061	480692.65
3733677.90	0.00059		
480712.65	3733677.90	0.00059	480732.65
3733677.90	0.00079		
480752.65	3733677.90	0.00079	480772.65
3733677.90	0.00056		
480792.65	3733677.90	0.00056	480812.65
3733677.90	0.00057		
480832.65	3733677.90	0.00076	480852.65
3733677.90	0.00054		
480872.65	3733677.90	0.00053	480912.65
3733677.90	0.00074		
480932.65	3733677.90	0.00053	480952.65
3733677.90	0.00051		
480972.65	3733677.90	0.00052	480992.65
3733677.90	0.00072		
481012.65	3733677.90	0.00072	481032.65
3733677.90	0.00050		
481052.65	3733677.90	0.00050	481072.65
3733677.90	0.00052		
481092.65	3733677.90	0.00070	481112.65
3733677.90	0.00049		
481132.65	3733677.90	0.00048	481152.65

3733677.90	0.00050			
481172.65	3733677.90	0.00069		481192.65
3733677.90	0.00049			
481212.65	3733677.90	0.00047		481232.65
3733677.90	0.00048			
481252.65	3733677.90	0.00068		481272.65
3733677.90	0.00068			
481292.65	3733677.90	0.00047		481312.65
3733677.90	0.00046			
481332.65	3733677.90	0.00048		481352.65
3733677.90	0.00067			
481372.65	3733677.90	0.00046		481392.65
3733677.90	0.00046			
481412.65	3733677.90	0.00047		481432.65
3733677.90	0.00066			
481452.65	3733677.90	0.00047		481472.65
3733677.90	0.00045			

^ \*\*\* AERMOD - VERSION 21112 \*\*\*    \*\*\* C:\Lakes\AERMOD  
 View\CADO\_Menifee\CADO\_Menifee\_Construction\CADO\_Men \*\*\*    10/03/22  
 \*\*\* AERMET - VERSION 16216 \*\*\*    \*\*\*  
                                  \*\*\*    19:20:16

PAGE 476

\*\*\* MODELOPTs:    RegDFault    CONC    ELEV    RURAL    ADJ\_U\*

\*\*\* THE PERIOD ( 43824 HRS) AVERAGE CONCENTRATION  
 \*\*\*  
 VALUES FOR SOURCE GROUP: ALL    INCLUDING SOURCE(S):    L0001524    ,    L0001525  
 , L0001526    , L0001527    , L0001528    ,  
                  L0001529    , L0001530    , L0001531    , L0001532    , L0001533  
 , L0001534    , L0001535    , L0001536    ,  
                  L0001537    , L0001538    , L0001539    , L0001540    , L0001541  
 , L0001542    , L0001543    , L0001544    ,  
                  L0001545    , L0001546    , L0001547    , L0001548    , L0001549  
 , L0001550    , L0001551    , . . .    ,

\*\*\* DISCRETE CARTESIAN RECEPTOR POINTS

\*\*\*

\*\* CONC OF SO2    IN MICROGRAMS/M\*\*3

\*\*

X-COORD (M)	Y-COORD (M)	CONC	X-COORD (M)
Y-COORD (M)	CONC		
481492.65	3733677.90	0.00046	481512.65
3733677.90	0.00067		
481532.65	3733677.90	0.00067	481552.65



3733677.90	0.00045		
481572.65	3733677.90	0.00045	481592.65
3733677.90	0.00047		
481612.65	3733677.90	0.00067	481632.65
3733677.90	0.00045		
481652.65	3733677.90	0.00045	481672.65
3733677.90	0.00046		
481693.79	3733667.65	0.00058	481713.79
3733667.65	0.00059		
481733.79	3733667.65	0.00043	481753.79
3733667.65	0.00043		
481773.79	3733667.65	0.00045	481793.79
3733667.65	0.00065		
481813.79	3733667.65	0.00045	481833.79
3733667.65	0.00044		
481853.79	3733667.65	0.00046	481873.79
3733667.65	0.00066		
481893.79	3733667.65	0.00046	481913.79
3733667.65	0.00044		
481932.08	3733661.38	0.00063	481952.08
3733661.38	0.00061		
481972.08	3733661.38	0.00063	481992.08
3733661.38	0.00043		
482012.08	3733661.38	0.00044	481912.65
3733697.90	0.00042		
481932.65	3733697.90	0.00043	481952.65
3733697.90	0.00060		
481972.65	3733697.90	0.00062	481992.65
3733697.90	0.00042		
482012.65	3733697.90	0.00042	482032.65
3733697.90	0.00060		
482052.65	3733697.90	0.00061	482072.65
3733697.90	0.00043		
482092.65	3733697.90	0.00043	482112.65
3733697.90	0.00062		
482132.65	3733697.90	0.00061	482152.65
3733697.90	0.00063		
482172.65	3733697.90	0.00044	482192.65
3733697.90	0.00064		
482212.65	3733697.90	0.00063	482232.65
3733697.90	0.00065		
482252.65	3733697.90	0.00049	482272.65
3733697.90	0.00052		
482292.65	3733697.90	0.00073	482312.65
3733697.90	0.00080		
482332.65	3733697.90	0.00079	480392.65
3733717.90	0.00089		
480412.65	3733717.90	0.00087	480432.65
3733717.90	0.00088		

480452.65	3733717.90	0.00084	480472.65
3733717.90	0.00081		
480492.65	3733717.90	0.00079	480512.65
3733717.90	0.00079		
480532.65	3733717.90	0.00079	480552.65
3733717.90	0.00075		
480572.65	3733717.90	0.00073	480592.65
3733717.90	0.00073		
480612.65	3733717.90	0.00094	480632.65
3733717.90	0.00071		
480652.65	3733717.90	0.00069	480672.65
3733717.90	0.00069		
480692.65	3733717.90	0.00070	480712.65
3733717.90	0.00069		
480732.65	3733717.90	0.00066	480752.65
3733717.90	0.00065		
480772.65	3733717.90	0.00067	480792.65
3733717.90	0.00067		
480812.65	3733717.90	0.00064	480832.65
3733717.90	0.00063		
480852.65	3733717.90	0.00064	480912.65
3733717.90	0.00061		
480932.65	3733717.90	0.00061	480952.65
3733717.90	0.00082		
480972.65	3733717.90	0.00062	480992.65
3733717.90	0.00060		
481012.65	3733717.90	0.00059	481032.65
3733717.90	0.00061		

▲ \*\*\* AERMOD - VERSION 21112 \*\*\*    \*\*\* C:\Lakes\AERMOD  
 View\CADO\_Menifee\CADO\_Menifee\_Construction\CADO\_Men \*\*\*    10/03/22  
 \*\*\* AERMET - VERSION 16216 \*\*\*    \*\*\*  
                                  \*\*\*    19:20:16

PAGE 477

\*\*\* MODELOPTs:    RegDFault    CONC    ELEV    RURAL    ADJ\_U\*

\*\*\* THE PERIOD ( 43824 HRS) AVERAGE CONCENTRATION  
 \*\*\*  
 VALUES FOR SOURCE GROUP: ALL    INCLUDING SOURCE(S):    L0001524    ,    L0001525  
 , L0001526    , L0001527    , L0001528    ,  
                                  L0001529    , L0001530    , L0001531    , L0001532    , L0001533  
 , L0001534    , L0001535    , L0001536    ,  
                                  L0001537    , L0001538    , L0001539    , L0001540    , L0001541  
 , L0001542    , L0001543    , L0001544    ,  
                                  L0001545    , L0001546    , L0001547    , L0001548    , L0001549  
 , L0001550    , L0001551    , . . .    ,

\*\*\* DISCRETE CARTESIAN RECEPTOR POINTS

\*\*\*

\*\* CONC OF SO2 IN MICROGRAMS/M\*\*3

\*\*

Y-COORD (M)	X-COORD (M)	Y-COORD (M)	CONC	X-COORD (M)
3733717.90	481052.65	3733717.90	0.00062	481072.65
3733717.90	481092.65	3733717.90	0.00058	481112.65
3733717.90	481132.65	3733717.90	0.00080	481152.65
3733717.90	481172.65	3733717.90	0.00057	481192.65
3733717.90	481212.65	3733717.90	0.00060	481232.65
3733717.90	481252.65	3733717.90	0.00057	481272.65
3733717.90	481292.65	3733717.90	0.00058	481312.65
3733717.90	481332.65	3733717.90	0.00056	481352.65
3733717.90	481372.65	3733717.90	0.00057	481392.65
3733717.90	481412.65	3733717.90	0.00056	481432.65
3733717.90	481452.65	3733717.90	0.00055	481472.65
3733717.90	481492.65	3733717.90	0.00076	481512.65
3733717.90	481532.65	3733717.90	0.00054	481552.65
3733717.90	481572.65	3733717.90	0.00075	481592.65
3733717.90	481612.65	3733717.90	0.00074	481632.65
3733717.90	481652.65	3733717.90	0.00052	481672.65
3733717.90	481692.65	3733717.90	0.00072	481712.65
3733717.90	481732.65	3733717.90	0.00050	481752.65
3733717.90	481772.65	3733717.90	0.00067	481792.65
3733717.90	481812.65	3733717.90	0.00064	481832.65
3733717.90	481852.65	3733717.90	0.00062	481872.65
3733717.90	481892.65	3733717.90	0.00060	481892.65
3733717.90	481932.65	3733717.90	0.00058	481912.65
3733717.90	481972.65	3733717.90	0.00057	481932.65
3733717.90	482012.65	3733717.90	0.00057	481952.65

3733717.90	0.00056			
481892.65	3733717.90	0.00056		482072.65
3733717.90	0.00054			
482092.65	3733717.90	0.00054		482112.65
3733717.90	0.00054			
482132.65	3733717.90	0.00055		482152.65
3733717.90	0.00055			
482172.65	3733717.90	0.00055		482192.65
3733717.90	0.00056			
482212.65	3733717.90	0.00057		482232.65
3733717.90	0.00058			
482252.65	3733717.90	0.00059		482272.65
3733717.90	0.00062			
482292.65	3733717.90	0.00067		482312.65
3733717.90	0.00077			
482332.65	3733717.90	0.00119		482072.65
3733737.90	0.00039			
482092.65	3733737.90	0.00040		482112.65
3733737.90	0.00040			
482132.65	3733737.90	0.00040		482152.65
3733737.90	0.00041			
482172.65	3733737.90	0.00041		482192.65
3733737.90	0.00042			
482212.65	3733737.90	0.00043		482232.65
3733737.90	0.00044			
482252.65	3733737.90	0.00046		482272.65
3733737.90	0.00049			
482292.65	3733737.90	0.00054		482312.65
3733737.90	0.00064			
482332.65	3733737.90	0.00092		480392.65
3733777.90	0.00063			
480412.65	3733777.90	0.00061		480432.65
3733777.90	0.00059			
480452.65	3733777.90	0.00057		480472.65
3733777.90	0.00056			
480492.65	3733777.90	0.00054		480512.65
3733777.90	0.00053			
480532.65	3733777.90	0.00051		480552.65
3733777.90	0.00050			

^ \*\*\* AERMOD - VERSION 21112 \*\*\*      \*\*\* C:\Lakes\AERMOD  
 View\CADO\_Menifee\CADO\_Menifee\_Construction\CADO\_Men \*\*\*      10/03/22  
 \*\*\* AERMET - VERSION 16216 \*\*\*      \*\*\*  
                                  \*\*\*      19:20:16

PAGE 478

\*\*\* MODELOPTs:    RegDFAULT    CONC    ELEV    RURAL    ADJ\_U\*

\*\*\* THE PERIOD ( 43824 HRS) AVERAGE CONCENTRATION  
 VALUES FOR SOURCE GROUP: ALL      \*\*\*

INCLUDING SOURCE(S): L0001524 , L0001525  
 , L0001526 , L0001527 , L0001528 ,  
 L0001529 , L0001530 , L0001531 , L0001532 , L0001533  
 , L0001534 , L0001535 , L0001536 ,  
 L0001537 , L0001538 , L0001539 , L0001540 , L0001541  
 , L0001542 , L0001543 , L0001544 ,  
 L0001545 , L0001546 , L0001547 , L0001548 , L0001549  
 , L0001550 , L0001551 , . . . ,

\*\*\* DISCRETE CARTESIAN RECEPTOR POINTS

\*\*\*

**		** CONC OF SO2	IN MICROGRAMS/M**3
X-COORD (M)	Y-COORD (M)	CONC	X-COORD (M)
Y-COORD (M)	CONC		
480572.65	3733777.90	0.00049	480592.65
3733777.90	0.00048		
480612.65	3733777.90	0.00047	480632.65
3733777.90	0.00046		
480652.65	3733777.90	0.00045	480672.65
3733777.90	0.00044		
480692.65	3733777.90	0.00043	480712.65
3733777.90	0.00043		
480732.65	3733777.90	0.00042	480752.65
3733777.90	0.00041		
480772.65	3733777.90	0.00041	480792.65
3733777.90	0.00040		
480812.65	3733777.90	0.00040	480832.65
3733777.90	0.00039		
480852.65	3733777.90	0.00039	480392.65
3733797.90	0.00058		
480412.65	3733797.90	0.00056	480432.65
3733797.90	0.00054		
480452.65	3733797.90	0.00053	480472.65
3733797.90	0.00051		
480492.65	3733797.90	0.00050	480512.65
3733797.90	0.00048		
480532.65	3733797.90	0.00047	480552.65
3733797.90	0.00046		
480572.65	3733797.90	0.00045	480592.65
3733797.90	0.00044		
480612.65	3733797.90	0.00043	480632.65
3733797.90	0.00042		
480652.65	3733797.90	0.00041	480672.65
3733797.90	0.00040		

480692.65	3733797.90	0.00039	480712.65
3733797.90	0.00039		
480732.65	3733797.90	0.00038	480752.65
3733797.90	0.00037		
480772.65	3733797.90	0.00037	480792.65
3733797.90	0.00036		
480812.65	3733797.90	0.00036	480832.65
3733797.90	0.00035		
480852.65	3733797.90	0.00035	477942.17
3730286.56	0.00003		
483942.17	3730286.56	0.00003	477942.17
3736286.56	0.00006		
483942.17	3736286.56	0.00003	480109.54
3733677.12	0.00314		
480129.54	3733677.12	0.00242	480149.54
3733677.12	0.00186		
480169.54	3733677.12	0.00163	480189.54
3733677.12	0.00149		
480209.54	3733677.12	0.00154	480229.54
3733677.12	0.00125		
480249.54	3733677.12	0.00116	480269.54
3733677.12	0.00110		

▲ \*\*\* AERMOD - VERSION 21112 \*\*\* C:\Lakes\AERMOD  
View\CADO\_Meniffee\CADO\_Meniffee\_Construction\CADO\_Men \*\*\* 10/03/22  
\*\*\* AERMET - VERSION 16216 \*\*\*  
\*\*\* 19:20:16

PAGE 479

\*\*\* MODELOPTs: RegDFAULT CONC ELEV RURAL ADJ\_U\*

\*\*\* THE 1ST-HIGHEST MAX DAILY 1-HR AVERAGE CONCENTRATION VALUES AVERAGED  
OVER 5 YEARS FOR SOURCE GROUP: ALL \*\*\*  
INCLUDING SOURCE(S): L0001524 , L0001525  
, L0001526 , L0001527 , L0001528 ,  
L0001529 , L0001530 , L0001531 , L0001532 , L0001533  
, L0001534 , L0001535 , L0001536 ,  
L0001537 , L0001538 , L0001539 , L0001540 , L0001541  
, L0001542 , L0001543 , L0001544 ,  
L0001545 , L0001546 , L0001547 , L0001548 , L0001549  
, L0001550 , L0001551 , . . . ,

\*\*\* DISCRETE CARTESIAN RECEPTOR POINTS

\*\*\*

\*\* CONC OF SO2 IN MICROGRAMS/M\*\*3

\*\*

X-COORD (M)	Y-COORD (M)	CONC	X-COORD (M)
Y-COORD (M)	CONC		

479693.56	3732978.18	0.19050	479713.56
3732978.18	0.19288		
479733.56	3732978.18	0.19699	479753.56
3732978.18	0.20167		
479773.56	3732978.18	0.20289	479693.56
3732998.18	0.19874		
479713.56	3732998.18	0.20182	479733.56
3732998.18	0.20469		
479753.56	3732998.18	0.20893	479773.56
3732998.18	0.21044		
479693.56	3733018.18	0.20838	479713.56
3733018.18	0.21123		
479733.56	3733018.18	0.21287	479753.56
3733018.18	0.21702		
479773.56	3733018.18	0.21831	479693.56
3733038.18	0.21999		
479713.56	3733038.18	0.22160	479733.56
3733038.18	0.22302		
479753.56	3733038.18	0.22610	479773.56
3733038.18	0.22718		
479693.56	3733058.18	0.23279	479713.56
3733058.18	0.23374		
479733.56	3733058.18	0.23405	479753.56
3733058.18	0.23678		
479773.56	3733058.18	0.23798	479693.56
3733078.18	0.24796		
479713.56	3733078.18	0.24710	479733.56
3733078.18	0.24720		
479753.56	3733078.18	0.24923	479773.56
3733078.18	0.25084		
479473.56	3733098.18	0.19456	479493.56
3733098.18	0.20066		
479513.56	3733098.18	0.20618	479533.56
3733098.18	0.21045		
479553.56	3733098.18	0.21591	479573.56
3733098.18	0.22284		
479593.56	3733098.18	0.22743	479613.56
3733098.18	0.23428		
479633.56	3733098.18	0.24415	479653.56
3733098.18	0.25220		
479673.56	3733098.18	0.25989	479893.56
3733098.18	0.26007		
479913.56	3733098.18	0.25896	479933.56
3733098.18	0.25670		
479953.56	3733098.18	0.25357	479973.56
3733098.18	0.24781		
479993.56	3733098.18	0.24559	480013.56

3733098.18	0.24284			
480033.56	3733098.18	0.24040		480053.56
3733098.18	0.23707			
480073.56	3733098.18	0.23381		479473.56
3733118.18	0.19372			
479493.56	3733118.18	0.20147		479513.56
3733118.18	0.20905			
479533.56	3733118.18	0.21637		479553.56
3733118.18	0.22208			
479573.56	3733118.18	0.23077		479593.56
3733118.18	0.23946			
479613.56	3733118.18	0.24897		479633.56
3733118.18	0.25845			
479653.56	3733118.18	0.26803		479673.56
3733118.18	0.27826			
479893.56	3733118.18	0.28070		479913.56
3733118.18	0.27698			
479933.56	3733118.18	0.27481		479953.56
3733118.18	0.27127			
479973.56	3733118.18	0.26511		479993.56
3733118.18	0.26235			
480013.56	3733118.18	0.26012		480033.56
3733118.18	0.25696			
480053.56	3733118.18	0.25430		480073.56
3733118.18	0.25090			
479473.56	3733138.18	0.19090		479493.56
3733138.18	0.19989			
479513.56	3733138.18	0.20896		479533.56
3733138.18	0.21850			
479553.56	3733138.18	0.22785		479573.56
3733138.18	0.23779			
479593.56	3733138.18	0.24889		479613.56
3733138.18	0.26294			

▲ \*\*\* AERMOD - VERSION 21112 \*\*\*      \*\*\* C:\Lakes\AERMOD  
 View\CADO\_Menifee\CADO\_Menifee\_Construction\CADO\_Men \*\*\*      10/03/22  
 \*\*\* AERMET - VERSION 16216 \*\*\*      \*\*\*  
                                  \*\*\*      19:20:16

PAGE 480

\*\*\* MODELOPTs:    RegDEFAULT    CONC    ELEV    RURAL    ADJ\_U\*

\*\*\* THE    1ST-HIGHEST MAX DAILY 1-HR AVERAGE CONCENTRATION    VALUES AVERAGED  
 OVER    5 YEARS FOR SOURCE GROUP: ALL      \*\*\*  
                                  INCLUDING SOURCE(S):    L0001524    , L0001525  
 , L0001526    , L0001527    , L0001528    ,  
                                  L0001529    , L0001530    , L0001531    , L0001532    , L0001533  
 , L0001534    , L0001535    , L0001536    ,  
                                  L0001537    , L0001538    , L0001539    , L0001540    , L0001541  
 , L0001542    , L0001543    , L0001544    ,



L0001545 , L0001546 , L0001547 , L0001548 , L0001549  
 , L0001550 , L0001551 , . . . ,

\*\*\* DISCRETE CARTESIAN RECEPTOR POINTS

\*\*\*

\*\* CONC OF SO2 IN MICROGRAMS/M\*\*3

\*\*

X-COORD (M)	Y-COORD (M)	CONC	X-COORD (M)
Y-COORD (M)	CONC		
479633.56	3733138.18	0.27657	479653.56
3733138.18	0.28989		
479673.56	3733138.18	0.30260	479893.56
3733138.18	0.30538		
479913.56	3733138.18	0.30108	479933.56
3733138.18	0.29834		
479953.56	3733138.18	0.29354	479973.56
3733138.18	0.28738		
479993.56	3733138.18	0.28279	480013.56
3733138.18	0.28208		
480033.56	3733138.18	0.27822	480053.56
3733138.18	0.27498		
480073.56	3733138.18	0.27351	479473.56
3733158.18	0.18643		
479493.56	3733158.18	0.19687	479513.56
3733158.18	0.20727		
479533.56	3733158.18	0.21754	479553.56
3733158.18	0.22931		
479573.56	3733158.18	0.24260	479593.56
3733158.18	0.25853		
479613.56	3733158.18	0.27554	479633.56
3733158.18	0.29608		
479653.56	3733158.18	0.31584	479673.56
3733158.18	0.33377		
479893.56	3733158.18	0.33856	479913.56
3733158.18	0.33265		
479933.56	3733158.18	0.32795	479953.56
3733158.18	0.32230		
479973.56	3733158.18	0.31622	479993.56
3733158.18	0.31229		
480013.56	3733158.18	0.31071	480033.56
3733158.18	0.30299		
480053.56	3733158.18	0.30216	480073.56
3733158.18	0.30469		
479473.56	3733178.18	0.18286	479493.56
3733178.18	0.19341		

479513.56	3733178.18	0.20412	479533.56
3733178.18	0.21579		
479553.56	3733178.18	0.22976	479573.56
3733178.18	0.24627		
479593.56	3733178.18	0.26450	479613.56
3733178.18	0.28617		
479633.56	3733178.18	0.31151	479653.56
3733178.18	0.34279		
479893.56	3733178.18	0.35389	479913.56
3733178.18	0.36953		
479933.56	3733178.18	0.36942	479953.56
3733178.18	0.36307		
479973.56	3733178.18	0.35589	479993.56
3733178.18	0.35281		
480013.56	3733178.18	0.34951	480033.56
3733178.18	0.33769		
480053.56	3733178.18	0.31679	480073.56
3733178.18	0.34595		
479473.56	3733198.18	0.18012	479493.56
3733198.18	0.19116		
479513.56	3733198.18	0.20282	479533.56
3733198.18	0.21525		
479553.56	3733198.18	0.22915	479573.56
3733198.18	0.24688		
479593.56	3733198.18	0.26660	479613.56
3733198.18	0.29027		
479633.56	3733198.18	0.31959	479653.56
3733198.18	0.35764		
480113.56	3733198.18	0.32201	480133.56
3733198.18	0.28777		
479473.56	3733218.18	0.17508	479493.56
3733218.18	0.18675		
479513.56	3733218.18	0.19915	479533.56
3733218.18	0.21327		
479553.56	3733218.18	0.22751	479573.56
3733218.18	0.24666		
479593.56	3733218.18	0.26820	479613.56
3733218.18	0.29335		
479633.56	3733218.18	0.32396	479653.56
3733218.18	0.36514		
480113.56	3733218.18	0.33018	480133.56
3733218.18	0.29292		
479473.56	3733238.18	0.16877	479493.56
3733238.18	0.18098		

▲ \*\*\* AERMOD - VERSION 21112 \*\*\*    \*\*\* C:\Lakes\AERMOD  
 View\CADO\_Menifee\CADO\_Menifee\_Construction\CADO\_Men \*\*\*  
 \*\*\* AERMET - VERSION 16216 \*\*\*    \*\*\*

10/03/22

19:20:16

\*\*\* MODELOPTs: RegDFAULT CONC ELEV RURAL ADJ\_U\*

\*\*\* THE 1ST-HIGHEST MAX DAILY 1-HR AVERAGE CONCENTRATION VALUES AVERAGED  
OVER 5 YEARS FOR SOURCE GROUP: ALL \*\*\*

INCLUDING SOURCE(S): L0001524 , L0001525  
 , L0001526 , L0001527 , L0001528 ,  
 L0001529 , L0001530 , L0001531 , L0001532 , L0001533  
 , L0001534 , L0001535 , L0001536 ,  
 L0001537 , L0001538 , L0001539 , L0001540 , L0001541  
 , L0001542 , L0001543 , L0001544 ,  
 L0001545 , L0001546 , L0001547 , L0001548 , L0001549  
 , L0001550 , L0001551 , . . . ,

\*\*\* DISCRETE CARTESIAN RECEPTOR POINTS

\*\*\*

\*\* CONC OF SO2 IN MICROGRAMS/M\*\*3

\*\*

X-COORD (M)	Y-COORD (M)	CONC	X-COORD (M)
Y-COORD (M)	CONC		
479513.56	3733238.18	0.19448	479533.56
3733238.18	0.20887		
479553.56	3733238.18	0.22497	479573.56
3733238.18	0.24453		
479593.56	3733238.18	0.26695	479613.56
3733238.18	0.29387		
479633.56	3733238.18	0.32767	479653.56
3733238.18	0.37106		
480113.56	3733238.18	0.33126	480133.56
3733238.18	0.29651		
479473.56	3733258.18	0.16644	479493.56
3733258.18	0.17654		
479513.56	3733258.18	0.18854	479533.56
3733258.18	0.20314		
479553.56	3733258.18	0.21990	479573.56
3733258.18	0.24075		
479593.56	3733258.18	0.26549	479613.56
3733258.18	0.29399		
479633.56	3733258.18	0.32878	479653.56
3733258.18	0.37379		
480113.56	3733258.18	0.33479	480133.56
3733258.18	0.29884		
479473.56	3733278.18	0.16598	479493.56
3733278.18	0.17493		
479513.56	3733278.18	0.18573	479533.56

3733278.18	0.19866		
479553.56	3733278.18	0.21647	479573.56
3733278.18	0.23778		
479593.56	3733278.18	0.26288	479613.56
3733278.18	0.29185		
479633.56	3733278.18	0.32808	479653.56
3733278.18	0.37463		
480113.56	3733278.18	0.33690	480133.56
3733278.18	0.30001		
479473.56	3733298.18	0.16538	479493.56
3733298.18	0.17467		
479513.56	3733298.18	0.18531	479533.56
3733298.18	0.19939		
479553.56	3733298.18	0.21631	479573.56
3733298.18	0.23741		
479593.56	3733298.18	0.26275	479613.56
3733298.18	0.29300		
479633.56	3733298.18	0.32893	479653.56
3733298.18	0.37681		
480293.56	3733298.18	0.16481	480313.56
3733298.18	0.15690		
480333.56	3733298.18	0.14985	480353.56
3733298.18	0.14342		
480373.56	3733298.18	0.13751	479473.56
3733318.18	0.16433		
479493.56	3733318.18	0.17467	479513.56
3733318.18	0.18739		
479533.56	3733318.18	0.20171	479553.56
3733318.18	0.21791		
479573.56	3733318.18	0.23675	479593.56
3733318.18	0.26133		
479613.56	3733318.18	0.29163	479633.56
3733318.18	0.32829		
479653.56	3733318.18	0.37614	480293.56
3733318.18	0.16595		
480313.56	3733318.18	0.15790	480333.56
3733318.18	0.15051		
480353.56	3733318.18	0.14365	480373.56
3733318.18	0.13737		
479473.56	3733338.18	0.16369	479493.56
3733338.18	0.17517		
479513.56	3733338.18	0.18806	479533.56
3733338.18	0.20286		
479553.56	3733338.18	0.21931	479573.56
3733338.18	0.23811		
479593.56	3733338.18	0.26017	479613.56
3733338.18	0.28793		
479633.56	3733338.18	0.32496	479653.56
3733338.18	0.37432		

```

      480293.56    3733338.18      0.16612      480313.56
3733338.18      0.15790
      480333.56    3733338.18      0.15051      480353.56
3733338.18      0.14393
      480373.56    3733338.18      0.13850      479473.56
3733358.18      0.16495

```

```

^ *** AERMOD - VERSION 21112 ***      *** C:\Lakes\AERMOD
View\CADO_Menifee\CADO_Menifee_Construction\CADO_Men ***      10/03/22
*** AERMET - VERSION 16216 ***      ***
***      19:20:16

```

PAGE 482

\*\*\* MODELOPTs: RegDFault CONC ELEV RURAL ADJ\_U\*

```

*** THE 1ST-HIGHEST MAX DAILY 1-HR AVERAGE CONCENTRATION VALUES AVERAGED
OVER 5 YEARS FOR SOURCE GROUP: ALL ***
        INCLUDING SOURCE(S):      L0001524      , L0001525
, L0001526      , L0001527      , L0001528      ,
      L0001529      , L0001530      , L0001531      , L0001532      , L0001533
, L0001534      , L0001535      , L0001536      ,
      L0001537      , L0001538      , L0001539      , L0001540      , L0001541
, L0001542      , L0001543      , L0001544      ,
      L0001545      , L0001546      , L0001547      , L0001548      , L0001549
, L0001550      , L0001551      , . . .      ,

```

\*\*\* DISCRETE CARTESIAN RECEPTOR POINTS

\*\*\*

\*\* CONC OF SO2 IN MICROGRAMS/M\*\*3

\*\*

X-COORD (M)	Y-COORD (M)	CONC	X-COORD (M)
479493.56	3733358.18	0.17478	479513.56
3733358.18	0.18753		
479533.56	3733358.18	0.20215	479553.56
3733358.18	0.21860		
479573.56	3733358.18	0.23760	479593.56
3733358.18	0.26013		
479613.56	3733358.18	0.28691	479633.56
3733358.18	0.32252		
479653.56	3733358.18	0.37480	480293.56
3733358.18	0.16693		
480313.56	3733358.18	0.15904	480333.56
3733358.18	0.15183		
480353.56	3733358.18	0.14617	480373.56
3733358.18	0.14104		

479473.56	3733378.18	0.16583	479493.56
3733378.18	0.17563		
479513.56	3733378.18	0.18723	479533.56
3733378.18	0.20086		
479553.56	3733378.18	0.21676	479573.56
3733378.18	0.23604		
479593.56	3733378.18	0.25844	479613.56
3733378.18	0.28560		
479633.56	3733378.18	0.32214	479653.56
3733378.18	0.37719		
480293.56	3733378.18	0.16763	480313.56
3733378.18	0.15991		
480333.56	3733378.18	0.15368	480353.56
3733378.18	0.14835		
480373.56	3733378.18	0.14344	479393.56
3733398.18	0.13806		
479413.56	3733398.18	0.14405	479433.56
3733398.18	0.15056		
479453.56	3733398.18	0.15761	479473.56
3733398.18	0.16604		
479493.56	3733398.18	0.17652	479513.56
3733398.18	0.18851		
479533.56	3733398.18	0.20208	479553.56
3733398.18	0.21790		
479573.56	3733398.18	0.23656	479593.56
3733398.18	0.25896		
479613.56	3733398.18	0.28635	479633.56
3733398.18	0.32343		
479653.56	3733398.18	0.37826	480113.56
3733398.18	0.33594		
480133.56	3733398.18	0.29857	480153.56
3733398.18	0.27057		
480173.56	3733398.18	0.24780	480193.56
3733398.18	0.22859		
480213.56	3733398.18	0.21241	480233.56
3733398.18	0.19845		
480253.56	3733398.18	0.18660	480273.56
3733398.18	0.17679		
479393.56	3733418.18	0.13921	479413.56
3733418.18	0.14513		
479433.56	3733418.18	0.15155	479453.56
3733418.18	0.15868		
479473.56	3733418.18	0.16654	479493.56
3733418.18	0.17698		
479513.56	3733418.18	0.18883	479533.56
3733418.18	0.20243		
479553.56	3733418.18	0.21823	479573.56
3733418.18	0.23695		
479593.56	3733418.18	0.25950	479613.56

3733418.18	0.28679			
	479633.56	3733418.18	0.32324	479653.56
3733418.18	0.37760			
	480113.56	3733418.18	0.33456	480133.56
3733418.18	0.29938			
	480153.56	3733418.18	0.27156	480173.56
3733418.18	0.24917			
	480193.56	3733418.18	0.23030	480213.56
3733418.18	0.21433			
	480233.56	3733418.18	0.20055	480253.56
3733418.18	0.18847			
	480273.56	3733418.18	0.17774	479393.56
3733438.18	0.13933			
	479413.56	3733438.18	0.14522	479433.56
3733438.18	0.15166			
	479453.56	3733438.18	0.15864	479473.56
3733438.18	0.16621			

\*\*\* AERMOD - VERSION 21112 \*\*\*      \*\*\* C:\Lakes\AERMOD  
 View\CADO\_Menifee\CADO\_Menifee\_Construction\CADO\_Men \*\*\*      10/03/22  
 \*\*\* AERMET - VERSION 16216 \*\*\*      \*\*\*  
                                          \*\*\*      19:20:16

PAGE 483

\*\*\* MODELOPTs:    RegDFault    CONC    ELEV    RURAL    ADJ\_U\*

\*\*\* THE 1ST-HIGHEST MAX DAILY 1-HR AVERAGE CONCENTRATION    VALUES AVERAGED  
 OVER 5 YEARS FOR SOURCE GROUP: ALL                                    \*\*\*  
                                          INCLUDING SOURCE(S):    L0001524    , L0001525  
 , L0001526    , L0001527    , L0001528    ,  
                                          L0001529    , L0001530    , L0001531    , L0001532    , L0001533  
 , L0001534    , L0001535    , L0001536    ,  
                                          L0001537    , L0001538    , L0001539    , L0001540    , L0001541  
 , L0001542    , L0001543    , L0001544    ,  
                                          L0001545    , L0001546    , L0001547    , L0001548    , L0001549  
 , L0001550    , L0001551    , . . .    ,

\*\*\* DISCRETE CARTESIAN RECEPTOR POINTS

\*\*\*

\*\* CONC OF SO2            IN MICROGRAMS/M\*\*3

\*\*

X-COORD (M)	Y-COORD (M)	CONC	X-COORD (M)
Y-COORD (M)	CONC		
479493.56	3733438.18	0.17645	479513.56
3733438.18	0.18828		
479533.56	3733438.18	0.20187	479553.56

3733438.18	0.21771		
479573.56	3733438.18	0.23646	479593.56
3733438.18	0.25891		
479613.56	3733438.18	0.28620	479633.56
3733438.18	0.32283		
479653.56	3733438.18	0.37571	480113.56
3733438.18	0.33459		
480133.56	3733438.18	0.29991	480153.56
3733438.18	0.27241		
480173.56	3733438.18	0.25021	480193.56
3733438.18	0.23157		
480213.56	3733438.18	0.21570	480233.56
3733438.18	0.20206		
480253.56	3733438.18	0.19025	480273.56
3733438.18	0.17972		
479393.56	3733458.18	0.13842	479413.56
3733458.18	0.14435		
479433.56	3733458.18	0.15071	479453.56
3733458.18	0.15766		
479473.56	3733458.18	0.16518	479493.56
3733458.18	0.17497		
479513.56	3733458.18	0.18679	479533.56
3733458.18	0.20042		
479553.56	3733458.18	0.21679	479573.56
3733458.18	0.23589		
479593.56	3733458.18	0.25904	479613.56
3733458.18	0.28700		
479633.56	3733458.18	0.32207	479653.56
3733458.18	0.37288		
480113.56	3733458.18	0.33445	480133.56
3733458.18	0.30002		
480153.56	3733458.18	0.27270	480173.56
3733458.18	0.25068		
480193.56	3733458.18	0.23227	480213.56
3733458.18	0.21653		
480233.56	3733458.18	0.20303	480253.56
3733458.18	0.19143		
480273.56	3733458.18	0.18105	479393.56
3733478.18	0.13639		
479413.56	3733478.18	0.14236	479433.56
3733478.18	0.14884		
479453.56	3733478.18	0.15588	479473.56
3733478.18	0.16349		
479493.56	3733478.18	0.17401	479513.56
3733478.18	0.18666		
479533.56	3733478.18	0.20104	479553.56
3733478.18	0.21824		
479573.56	3733478.18	0.23809	479593.56
3733478.18	0.26128		



479613.56	3733478.18	0.28898	479633.56
3733478.18	0.32315		
479653.56	3733478.18	0.37076	480113.56
3733478.18	0.33336		
480133.56	3733478.18	0.29917	480153.56
3733478.18	0.27198		
480173.56	3733478.18	0.25012	480193.56
3733478.18	0.23211		
480213.56	3733478.18	0.21671	480233.56
3733478.18	0.20342		
480253.56	3733478.18	0.19193	480273.56
3733478.18	0.18167		
480113.56	3733498.18	0.33136	480133.56
3733498.18	0.29730		
480153.56	3733498.18	0.27025	480173.56
3733498.18	0.24863		
480193.56	3733498.18	0.23100	480213.56
3733498.18	0.21597		
480233.56	3733498.18	0.20294	480253.56
3733498.18	0.19158		
480273.56	3733498.18	0.18140	480113.56
3733518.18	0.32902		
480133.56	3733518.18	0.29410	480153.56
3733518.18	0.26729		
480173.56	3733518.18	0.24581	480193.56
3733518.18	0.22857		
480213.56	3733518.18	0.21396	480233.56
3733518.18	0.20126		

▲ \*\*\* AERMOD - VERSION 21112 \*\*\*    \*\*\* C:\Lakes\AERMOD  
 View\CADO\_Menifee\CADO\_Menifee\_Construction\CADO\_Men \*\*\*    10/03/22  
 \*\*\* AERMET - VERSION 16216 \*\*\*    \*\*\*  
                                  \*\*\*    19:20:16

PAGE 484

\*\*\* MODELOPTs:    RegDEFAULT    CONC    ELEV    RURAL    ADJ\_U\*

\*\*\* THE    1ST-HIGHEST MAX DAILY 1-HR AVERAGE CONCENTRATION    VALUES AVERAGED  
 OVER    5 YEARS FOR SOURCE GROUP: ALL    \*\*\*  
                                  INCLUDING SOURCE(S):    L0001524    , L0001525  
 , L0001526    , L0001527    , L0001528    ,  
                                  L0001529    , L0001530    , L0001531    , L0001532    , L0001533  
 , L0001534    , L0001535    , L0001536    ,  
                                  L0001537    , L0001538    , L0001539    , L0001540    , L0001541  
 , L0001542    , L0001543    , L0001544    ,  
                                  L0001545    , L0001546    , L0001547    , L0001548    , L0001549  
 , L0001550    , L0001551    , . . .    ,

\*\*\* DISCRETE CARTESIAN RECEPTOR POINTS

\*\*\*

\*\* CONC OF SO2 IN MICROGRAMS/M\*\*3

\*\*

Y-COORD (M)	X-COORD (M)	Y-COORD (M)	CONC	X-COORD (M)
3733518.18	480253.56	3733518.18	0.19009	480273.56
3733538.18	480113.56	3733538.18	0.32997	480133.56
3733538.18	480153.56	3733538.18	0.26495	480173.56
3733538.18	480193.56	3733538.18	0.22492	480213.56
3733538.18	480233.56	3733538.18	0.19808	480253.56
3733558.18	480273.56	3733538.18	0.17736	480113.56
3733558.18	480133.56	3733558.18	0.29557	480153.56
3733558.18	480173.56	3733558.18	0.24197	480193.56
3733558.18	480213.56	3733558.18	0.20614	480233.56
3733558.18	480253.56	3733558.18	0.18209	480273.56
3733578.18	480113.56	3733578.18	0.33293	480133.56
3733578.18	480153.56	3733578.18	0.26867	480173.56
3733578.18	480193.56	3733578.18	0.22518	480213.56
3733578.18	480233.56	3733578.18	0.19284	480253.56
3733618.18	480273.56	3733578.18	0.16719	479613.56
3733618.18	479633.56	3733618.18	0.28579	479653.56
3733618.18	479693.56	3733618.18	0.32786	479713.56
3733618.18	479733.56	3733618.18	0.32732	479753.56
3733618.18	479773.56	3733618.18	0.33264	479793.56
3733618.18	479813.56	3733618.18	0.33185	479833.56
3733618.18	479853.56	3733618.18	0.33270	479873.56

3733618.18	0.33270			
479893.56	3733618.18	0.33673		479913.56
3733618.18	0.33676			
479933.56	3733618.18	0.33220		479953.56
3733618.18	0.33180			
479973.56	3733618.18	0.33582		479993.56
3733618.18	0.33237			
480013.56	3733618.18	0.33138		480033.56
3733618.18	0.33391			
480053.56	3733618.18	0.32927		479613.56
3733638.18	0.24650			
479633.56	3733638.18	0.27347		479653.56
3733638.18	0.30032			
479693.56	3733638.18	0.31089		479713.56
3733638.18	0.30375			
479733.56	3733638.18	0.29891		479753.56
3733638.18	0.29879			
479773.56	3733638.18	0.29929		479793.56
3733638.18	0.29699			
479813.56	3733638.18	0.29440		479833.56
3733638.18	0.29414			
479853.56	3733638.18	0.29316		479873.56
3733638.18	0.29597			
479893.56	3733638.18	0.30153		479913.56
3733638.18	0.30337			
479933.56	3733638.18	0.30114		479953.56
3733638.18	0.30128			
479973.56	3733638.18	0.30417		479993.56
3733638.18	0.30174			
480013.56	3733638.18	0.30077		480033.56
3733638.18	0.30271			
480053.56	3733638.18	0.30273		479613.56
3733658.18	0.23686			
479633.56	3733658.18	0.26574		479653.56
3733658.18	0.29442			
479693.56	3733658.18	0.27883		479713.56
3733658.18	0.28014			
479733.56	3733658.18	0.27684		479753.56
3733658.18	0.27686			

^ \*\*\* AERMOD - VERSION 21112 \*\*\*      \*\*\* C:\Lakes\AERMOD  
 View\CADO\_Meniffee\CADO\_Meniffee\_Construction\CADO\_Men \*\*\*      10/03/22  
 \*\*\* AERMET - VERSION 16216 \*\*\*      \*\*\*  
                                  \*\*\*      19:20:16

PAGE 485

\*\*\* MODELOPTs:    RegDEFAULT    CONC    ELEV    RURAL    ADJ\_U\*

\*\*\* THE    1ST-HIGHEST MAX DAILY 1-HR AVERAGE CONCENTRATION    VALUES AVERAGED  
 OVER    5 YEARS FOR SOURCE GROUP: ALL      \*\*\*

INCLUDING SOURCE(S): L0001524 , L0001525  
 , L0001526 , L0001527 , L0001528 ,  
 L0001529 , L0001530 , L0001531 , L0001532 , L0001533  
 , L0001534 , L0001535 , L0001536 ,  
 L0001537 , L0001538 , L0001539 , L0001540 , L0001541  
 , L0001542 , L0001543 , L0001544 ,  
 L0001545 , L0001546 , L0001547 , L0001548 , L0001549  
 , L0001550 , L0001551 , . . . ,

\*\*\* DISCRETE CARTESIAN RECEPTOR POINTS

\*\*\*

\*\* CONC OF SO2 IN MICROGRAMS/M\*\*3

\*\*

X-COORD (M)	Y-COORD (M)	CONC	X-COORD (M)
Y-COORD (M)	CONC		
479773.56	3733658.18	0.27559	479793.56
3733658.18	0.27399		
479813.56	3733658.18	0.27308	479833.56
3733658.18	0.27247		
479853.56	3733658.18	0.27211	479873.56
3733658.18	0.27398		
479893.56	3733658.18	0.27786	479913.56
3733658.18	0.27885		
479933.56	3733658.18	0.27829	479953.56
3733658.18	0.27924		
479973.56	3733658.18	0.28130	479993.56
3733658.18	0.28005		
480013.56	3733658.18	0.27819	480033.56
3733658.18	0.27961		
480053.56	3733658.18	0.28405	479393.56
3733678.18	0.13259		
479413.56	3733678.18	0.13910	479433.56
3733678.18	0.14572		
479453.56	3733678.18	0.15236	479473.56
3733678.18	0.15903		
479493.56	3733678.18	0.16566	479513.56
3733678.18	0.17228		
479533.56	3733678.18	0.17984	479553.56
3733678.18	0.18843		
479573.56	3733678.18	0.19997	479593.56
3733678.18	0.21353		
479613.56	3733678.18	0.23323	479633.56
3733678.18	0.25586		
479653.56	3733678.18	0.29205	479693.56
3733678.18	0.26685		

479713.56	3733678.18	0.25989	479733.56
3733678.18	0.25685		
479753.56	3733678.18	0.25640	479773.56
3733678.18	0.25502		
479793.56	3733678.18	0.25520	479813.56
3733678.18	0.25381		
479833.56	3733678.18	0.25378	479853.56
3733678.18	0.25404		
479873.56	3733678.18	0.25670	479893.56
3733678.18	0.25766		
479913.56	3733678.18	0.25720	479933.56
3733678.18	0.25778		
479953.56	3733678.18	0.26034	479973.56
3733678.18	0.26226		
479993.56	3733678.18	0.26045	480013.56
3733678.18	0.25771		
480033.56	3733678.18	0.25952	480053.56
3733678.18	0.26342		
480293.56	3733678.18	0.16499	480313.56
3733678.18	0.15792		
480333.56	3733678.18	0.14744	480353.56
3733678.18	0.13947		
480373.56	3733678.18	0.13195	479393.56
3733718.18	0.13394		
479413.56	3733718.18	0.13902	479433.56
3733718.18	0.14382		
479453.56	3733718.18	0.14815	479473.56
3733718.18	0.15212		
479493.56	3733718.18	0.15560	479513.56
3733718.18	0.16218		
479533.56	3733718.18	0.16917	479553.56
3733718.18	0.17977		
479573.56	3733718.18	0.18939	479593.56
3733718.18	0.20158		
479613.56	3733718.18	0.21219	479633.56
3733718.18	0.22595		
479653.56	3733718.18	0.24735	479673.56
3733718.18	0.25642		
479693.56	3733718.18	0.24105	479713.56
3733718.18	0.23152		
479733.56	3733718.18	0.22975	479753.56
3733718.18	0.23324		
479773.56	3733718.18	0.23012	479793.56
3733718.18	0.22820		
479813.56	3733718.18	0.22893	479833.56
3733718.18	0.23162		
479853.56	3733718.18	0.23253	479873.56
3733718.18	0.23142		
479893.56	3733718.18	0.23131	479913.56

3733718.18 0.23311

\*\*\* AERMOD - VERSION 21112 \*\*\* C:\Lakes\AERMOD  
View\CADO\_Menifee\CADO\_Menifee\_Construction\CADO\_Men \*\*\*

10/03/22

\*\*\* AERMET - VERSION 16216 \*\*\*

\*\*\* 19:20:16

PAGE 486

\*\*\* MODELOPTs: RegDFault CONC ELEV RURAL ADJ\_U\*

\*\*\* THE 1ST-HIGHEST MAX DAILY 1-HR AVERAGE CONCENTRATION VALUES AVERAGED  
OVER 5 YEARS FOR SOURCE GROUP: ALL \*\*\*

INCLUDING SOURCE(S): L0001524 , L0001525  
 , L0001526 , L0001527 , L0001528 ,  
 L0001529 , L0001530 , L0001531 , L0001532 , L0001533  
 , L0001534 , L0001535 , L0001536 ,  
 L0001537 , L0001538 , L0001539 , L0001540 , L0001541  
 , L0001542 , L0001543 , L0001544 ,  
 L0001545 , L0001546 , L0001547 , L0001548 , L0001549  
 , L0001550 , L0001551 , . . . ,

\*\*\* DISCRETE CARTESIAN RECEPTOR POINTS

\*\*\*

\*\* CONC OF SO2 IN MICROGRAMS/M\*\*3

\*\*

X-COORD (M)	Y-COORD (M)	CONC	X-COORD (M)
Y-COORD (M)	CONC		
479933.56	3733718.18	0.23320	479953.56
3733718.18	0.23379		
479973.56	3733718.18	0.23626	479993.56
3733718.18	0.23775		
480013.56	3733718.18	0.23367	480033.56
3733718.18	0.23327		
480053.56	3733718.18	0.23714	480073.56
3733718.18	0.25037		
480093.56	3733718.18	0.27472	480113.56
3733718.18	0.27078		
480133.56	3733718.18	0.26305	480153.56
3733718.18	0.25334		
480173.56	3733718.18	0.24250	480193.56
3733718.18	0.22577		
480213.56	3733718.18	0.21398	480233.56
3733718.18	0.20571		
480253.56	3733718.18	0.19701	480273.56
3733718.18	0.18157		
480293.56	3733718.18	0.17137	480313.56

3733718.18	0.16341		
480333.56	3733718.18	0.15658	480353.56
3733718.18	0.15185		
480373.56	3733718.18	0.14041	479693.56
3733738.18	0.22980		
479713.56	3733738.18	0.22463	479733.56
3733738.18	0.22267		
479753.56	3733738.18	0.22197	479773.56
3733738.18	0.22121		
479793.56	3733738.18	0.22163	479813.56
3733738.18	0.22277		
479833.56	3733738.18	0.22392	479853.56
3733738.18	0.22466		
479873.56	3733738.18	0.22515	479893.56
3733738.18	0.22439		
479913.56	3733738.18	0.22523	479933.56
3733738.18	0.22548		
479953.56	3733738.18	0.22766	479973.56
3733738.18	0.22910		
479993.56	3733738.18	0.22875	480013.56
3733738.18	0.22685		
480033.56	3733738.18	0.22558	480053.56
3733738.18	0.22773		
480073.56	3733738.18	0.23473	480093.56
3733738.18	0.24710		
480113.56	3733738.18	0.25357	480133.56
3733738.18	0.25187		
480153.56	3733738.18	0.24239	480173.56
3733738.18	0.23339		
480193.56	3733738.18	0.22342	480213.56
3733738.18	0.21387		
480233.56	3733738.18	0.20277	480253.56
3733738.18	0.19252		
479693.56	3733758.18	0.21501	479713.56
3733758.18	0.21160		
479733.56	3733758.18	0.20946	479753.56
3733758.18	0.20909		
479773.56	3733758.18	0.20866	479793.56
3733758.18	0.20927		
479813.56	3733758.18	0.20975	479833.56
3733758.18	0.21081		
479853.56	3733758.18	0.21149	479873.56
3733758.18	0.21174		
479893.56	3733758.18	0.21068	479913.56
3733758.18	0.21154		
479933.56	3733758.18	0.21190	479953.56
3733758.18	0.21419		
479973.56	3733758.18	0.21512	479993.56
3733758.18	0.21492		

480013.56	3733758.18	0.21400	480033.56
3733758.18	0.21229		
480053.56	3733758.18	0.21342	480073.56
3733758.18	0.21793		
480093.56	3733758.18	0.22645	480113.56
3733758.18	0.23206		
480133.56	3733758.18	0.23401	480153.56
3733758.18	0.22889		
480173.56	3733758.18	0.22048	480193.56
3733758.18	0.21342		
480213.56	3733758.18	0.20523	480233.56
3733758.18	0.19695		

▲ \*\*\* AERMOD - VERSION 21112 \*\*\* \*\*\* C:\Lakes\AERMOD  
 View\CADO\_Menifee\CADO\_Menifee\_Construction\CADO\_Men \*\*\* 10/03/22  
 \*\*\* AERMET - VERSION 16216 \*\*\* \*\*\*  
 \*\*\* 19:20:16

PAGE 487

\*\*\* MODELOPTs: RegDFAULT CONC ELEV RURAL ADJ\_U\*

\*\*\* THE 1ST-HIGHEST MAX DAILY 1-HR AVERAGE CONCENTRATION VALUES AVERAGED  
 OVER 5 YEARS FOR SOURCE GROUP: ALL \*\*\*

INCLUDING SOURCE(S): L0001524 , L0001525  
 , L0001526 , L0001527 , L0001528 ,  
 L0001529 , L0001530 , L0001531 , L0001532 , L0001533  
 , L0001534 , L0001535 , L0001536 ,  
 L0001537 , L0001538 , L0001539 , L0001540 , L0001541  
 , L0001542 , L0001543 , L0001544 ,  
 L0001545 , L0001546 , L0001547 , L0001548 , L0001549  
 , L0001550 , L0001551 , . . . ,

\*\*\* DISCRETE CARTESIAN RECEPTOR POINTS

\*\*\*

\*\* CONC OF SO2 IN MICROGRAMS/M\*\*3

\*\*

X-COORD (M)	Y-COORD (M)	CONC	X-COORD (M)
Y-COORD (M)	CONC		
480253.56	3733758.18	0.18613	479693.56
3733778.18	0.20282		
479713.56	3733778.18	0.20056	479733.56
3733778.18	0.19856		
479753.56	3733778.18	0.19835	479773.56
3733778.18	0.19815		
479793.56	3733778.18	0.19898	479813.56
3733778.18	0.19898		



479833.56	3733778.18	0.19980	479853.56
3733778.18	0.20062		
479873.56	3733778.18	0.20035	479893.56
3733778.18	0.20003		
479913.56	3733778.18	0.20024	479933.56
3733778.18	0.20071		
479953.56	3733778.18	0.20272	479973.56
3733778.18	0.20330		
479993.56	3733778.18	0.20330	480013.56
3733778.18	0.20304		
480033.56	3733778.18	0.20149	480053.56
3733778.18	0.20219		
480073.56	3733778.18	0.20491	480093.56
3733778.18	0.21092		
480113.56	3733778.18	0.21570	480133.56
3733778.18	0.21816		
480153.56	3733778.18	0.21674	480173.56
3733778.18	0.21008		
480193.56	3733778.18	0.20366	480213.56
3733778.18	0.19719		
480233.56	3733778.18	0.18936	480253.56
3733778.18	0.17946		
480353.56	3733778.18	0.14441	480373.56
3733778.18	0.13809		
479693.56	3733798.18	0.19246	479713.56
3733798.18	0.19095		
479733.56	3733798.18	0.18919	479753.56
3733798.18	0.18901		
479773.56	3733798.18	0.18915	479793.56
3733798.18	0.18999		
479813.56	3733798.18	0.18966	479833.56
3733798.18	0.19038		
479853.56	3733798.18	0.19103	479873.56
3733798.18	0.19065		
479893.56	3733798.18	0.19084	479913.56
3733798.18	0.19055		
479933.56	3733798.18	0.19100	479953.56
3733798.18	0.19270		
479973.56	3733798.18	0.19311	479993.56
3733798.18	0.19328		
480013.56	3733798.18	0.19347	480033.56
3733798.18	0.19237		
480053.56	3733798.18	0.19242	480073.56
3733798.18	0.19435		
480093.56	3733798.18	0.19840	480113.56
3733798.18	0.20249		
480133.56	3733798.18	0.20397	480153.56
3733798.18	0.20474		
480173.56	3733798.18	0.20077	480193.56

3733798.18	0.19469			
	480213.56	3733798.18	0.18933	480233.56
3733798.18	0.18169			
	480313.56	3733798.18	0.15266	480333.56
3733798.18	0.14815			
	480353.56	3733798.18	0.14296	480373.56
3733798.18	0.13725			
	479693.56	3733818.18	0.18348	479713.56
3733818.18	0.18236			
	479733.56	3733818.18	0.18081	479753.56
3733818.18	0.18057			
	479773.56	3733818.18	0.18091	479793.56
3733818.18	0.18176			
	479813.56	3733818.18	0.18129	479833.56
3733818.18	0.18203			
	479853.56	3733818.18	0.18226	479873.56
3733818.18	0.18247			
	479893.56	3733818.18	0.18243	479913.56
3733818.18	0.18198			
	479933.56	3733818.18	0.18229	479953.56
3733818.18	0.18378			
	479973.56	3733818.18	0.18418	479993.56
3733818.18	0.18441			

▲ \*\*\* AERMOD - VERSION 21112 \*\*\*    \*\*\* C:\Lakes\AERMOD  
 View\CADO\_Menifee\CADO\_Menifee\_Construction\CADO\_Men \*\*\*    10/03/22  
 \*\*\* AERMET - VERSION 16216 \*\*\*    \*\*\*  
 \*\*\*                                    \*\*\*                                    19:20:16

PAGE 488

\*\*\* MODELOPTs:    RegDFault    CONC    ELEV    RURAL    ADJ\_U\*

\*\*\* THE 1ST-HIGHEST MAX DAILY 1-HR AVERAGE CONCENTRATION    VALUES AVERAGED  
 OVER 5 YEARS FOR SOURCE GROUP: ALL                    \*\*\*  
                                          INCLUDING SOURCE(S):    L0001524    , L0001525  
 , L0001526    , L0001527    , L0001528    ,  
                                          L0001529    , L0001530    , L0001531    , L0001532    , L0001533  
 , L0001534    , L0001535    , L0001536    ,  
                                          L0001537    , L0001538    , L0001539    , L0001540    , L0001541  
 , L0001542    , L0001543    , L0001544    ,  
                                          L0001545    , L0001546    , L0001547    , L0001548    , L0001549  
 , L0001550    , L0001551    , . . .    ,

\*\*\* DISCRETE CARTESIAN RECEPTOR POINTS

\*\*\*

\*\* CONC OF SO2                    IN MICROGRAMS/M\*\*3

\*\*

X-COORD (M)    Y-COORD (M)                    CONC                    X-COORD (M)

Y-COORD (M)	CONC			
480013.56	3733818.18	0.18484		480033.56
3733818.18	0.18412			
480053.56	3733818.18	0.18363		480073.56
3733818.18	0.18511			
480093.56	3733818.18	0.18758		480113.56
3733818.18	0.19100			
480133.56	3733818.18	0.19224		480153.56
3733818.18	0.19341			
480173.56	3733818.18	0.19154		480193.56
3733818.18	0.18682			
480213.56	3733818.18	0.18056		480233.56
3733818.18	0.17434			
480313.56	3733818.18	0.15164		480333.56
3733818.18	0.14504			
480353.56	3733818.18	0.14047		480373.56
3733818.18	0.13525			
479693.56	3733838.18	0.17546		479713.56
3733838.18	0.17484			
479733.56	3733838.18	0.17335		479753.56
3733838.18	0.17298			
479773.56	3733838.18	0.17355		479793.56
3733838.18	0.17426			
479813.56	3733838.18	0.17397		479833.56
3733838.18	0.17439			
479853.56	3733838.18	0.17445		479873.56
3733838.18	0.17507			
479893.56	3733838.18	0.17483		479913.56
3733838.18	0.17430			
479933.56	3733838.18	0.17443		479953.56
3733838.18	0.17583			
479973.56	3733838.18	0.17633		479993.56
3733838.18	0.17660			
480013.56	3733838.18	0.17708		480033.56
3733838.18	0.17652			
480053.56	3733838.18	0.17565		480073.56
3733838.18	0.17667			
480093.56	3733838.18	0.17783		480113.56
3733838.18	0.18075			
480133.56	3733838.18	0.18198		480153.56
3733838.18	0.18270			
480173.56	3733838.18	0.18258		480193.56
3733838.18	0.18009			
480213.56	3733838.18	0.17392		480293.56
3733838.18	0.15348			
480313.56	3733838.18	0.14938		480333.56
3733838.18	0.14393			

480353.56	3733838.18	0.13821	480373.56
3733838.18	0.13292		
479693.56	3733858.18	0.16822	479713.56
3733858.18	0.16811		
479733.56	3733858.18	0.16658	479753.56
3733858.18	0.16607		
479773.56	3733858.18	0.16683	479793.56
3733858.18	0.16746		
479813.56	3733858.18	0.16724	479833.56
3733858.18	0.16733		
479853.56	3733858.18	0.16763	479873.56
3733858.18	0.16829		
479893.56	3733858.18	0.16788	479913.56
3733858.18	0.16727		
479933.56	3733858.18	0.16724	479953.56
3733858.18	0.16862		
479973.56	3733858.18	0.16930	479993.56
3733858.18	0.16960		
480013.56	3733858.18	0.17003	480033.56
3733858.18	0.16949		
480053.56	3733858.18	0.16862	480073.56
3733858.18	0.16892		
480093.56	3733858.18	0.16965	480113.56
3733858.18	0.17153		
480133.56	3733858.18	0.17306	480153.56
3733858.18	0.17335		
480173.56	3733858.18	0.17417	480193.56
3733858.18	0.17289		
480213.56	3733858.18	0.16787	480293.56
3733858.18	0.14945		
480313.56	3733858.18	0.14597	480333.56
3733858.18	0.14183		
480353.56	3733858.18	0.13722	480373.56
3733858.18	0.13126		

▲ \*\*\* AERMOD - VERSION 21112 \*\*\*      \*\*\* C:\Lakes\AERMOD  
 View\CADO\_Menifee\CADO\_Menifee\_Construction\CADO\_Men \*\*\*      10/03/22  
 \*\*\* AERMET - VERSION 16216 \*\*\*      \*\*\*  
                                  \*\*\*      19:20:16

PAGE 489

\*\*\* MODELOPTs:    RegDFault    CONC    ELEV    RURAL    ADJ\_U\*

\*\*\* THE    1ST-HIGHEST MAX DAILY 1-HR AVERAGE CONCENTRATION    VALUES AVERAGED  
 OVER    5 YEARS FOR SOURCE GROUP: ALL      \*\*\*  
                                  INCLUDING SOURCE(S):    L0001524    , L0001525  
 , L0001526    , L0001527    , L0001528    ,  
                                  L0001529    , L0001530    , L0001531    , L0001532    , L0001533  
 , L0001534    , L0001535    , L0001536    ,  
                                  L0001537    , L0001538    , L0001539    , L0001540    , L0001541

, L0001542 , L0001543 , L0001544 ,  
 , L0001545 , L0001546 , L0001547 , L0001548 , L0001549  
 , L0001550 , L0001551 , . . . ,

\*\*\* DISCRETE CARTESIAN RECEPTOR POINTS

\*\*\*

\*\* CONC OF SO2 IN MICROGRAMS/M\*\*3

X-COORD (M)	Y-COORD (M)	CONC	X-COORD (M)
Y-COORD (M)	CONC		
479693.56	3733878.18	0.16201	479713.56
3733878.18	0.16207		
479733.56	3733878.18	0.16043	479753.56
3733878.18	0.15965		
479773.56	3733878.18	0.16063	479793.56
3733878.18	0.16139		
479813.56	3733878.18	0.16107	479833.56
3733878.18	0.16091		
479853.56	3733878.18	0.16147	479873.56
3733878.18	0.16204		
479893.56	3733878.18	0.16157	479913.56
3733878.18	0.16077		
479933.56	3733878.18	0.16055	479953.56
3733878.18	0.16194		
479973.56	3733878.18	0.16296	479993.56
3733878.18	0.16339		
480013.56	3733878.18	0.16351	480033.56
3733878.18	0.16292		
480053.56	3733878.18	0.16214	480073.56
3733878.18	0.16194		
480093.56	3733878.18	0.16264	480113.56
3733878.18	0.16357		
480133.56	3733878.18	0.16529	480153.56
3733878.18	0.16542		
480173.56	3733878.18	0.16600	480193.56
3733878.18	0.16570		
480213.56	3733878.18	0.16169	480293.56
3733878.18	0.14670		
480313.56	3733878.18	0.14187	480333.56
3733878.18	0.13872		
480353.56	3733878.18	0.13529	480373.56
3733878.18	0.13046		
479332.83	3733681.69	0.11798	479352.83
3733681.69	0.12248		
479372.83	3733681.69	0.12711	479312.83

3733721.69	0.11567			
479332.83	3733721.69	0.11895		479352.83
3733721.69	0.12339			
479372.83	3733721.69	0.12853		480492.65
3733617.90	0.10976			
480512.65	3733617.90	0.10752		480532.65
3733617.90	0.10536			
480552.65	3733617.90	0.10324		480772.65
3733617.90	0.08281			
480792.65	3733617.90	0.08122		480812.65
3733617.90	0.07968			
480832.65	3733617.90	0.07819		480852.65
3733617.90	0.07675			
480872.65	3733617.90	0.07535		481272.65
3733617.90	0.05996			
481292.65	3733617.90	0.05945		481312.65
3733617.90	0.05894			
481332.65	3733617.90	0.05845		481352.65
3733617.90	0.05794			
482292.65	3733617.90	0.04448		482312.65
3733617.90	0.04544			
482332.65	3733617.90	0.05011		480492.65
3733637.90	0.10527			
480512.65	3733637.90	0.10343		480532.65
3733637.90	0.10167			
480552.65	3733637.90	0.09994		480772.65
3733637.90	0.08242			
480792.65	3733637.90	0.08104		480812.65
3733637.90	0.07964			
480832.65	3733637.90	0.07828		480852.65
3733637.90	0.07697			
480872.65	3733637.90	0.07570		481272.65
3733637.90	0.06105			
481292.65	3733637.90	0.06061		481312.65
3733637.90	0.06017			
481332.65	3733637.90	0.05974		481352.65
3733637.90	0.05930			
482292.65	3733637.90	0.04926		482312.65
3733637.90	0.05050			
482332.65	3733637.90	0.05676		480492.65
3733657.90	0.10408			
480512.65	3733657.90	0.10086		480532.65
3733657.90	0.09932			
480552.65	3733657.90	0.09796		480772.65
3733657.90	0.08357			

▲ \*\*\* AERMOD - VERSION 21112 \*\*\*      \*\*\* C:\Lakes\AERMOD  
 View\CADO\_Menifee\CADO\_Menifee\_Construction\CADO\_Men \*\*\*  
 \*\*\* AERMET - VERSION 16216 \*\*\*      \*\*\*

10/03/22

19:20:16

\*\*\* MODELOPTs: RegDFAULT CONC ELEV RURAL ADJ\_U\*

\*\*\* THE 1ST-HIGHEST MAX DAILY 1-HR AVERAGE CONCENTRATION VALUES AVERAGED  
OVER 5 YEARS FOR SOURCE GROUP: ALL \*\*\*

INCLUDING SOURCE(S): L0001524 , L0001525  
 , L0001526 , L0001527 , L0001528 ,  
 L0001529 , L0001530 , L0001531 , L0001532 , L0001533  
 , L0001534 , L0001535 , L0001536 ,  
 L0001537 , L0001538 , L0001539 , L0001540 , L0001541  
 , L0001542 , L0001543 , L0001544 ,  
 L0001545 , L0001546 , L0001547 , L0001548 , L0001549  
 , L0001550 , L0001551 , . . . ,

\*\*\* DISCRETE CARTESIAN RECEPTOR POINTS

\*\*\*

\*\* CONC OF SO2 IN MICROGRAMS/M\*\*3

\*\*

X-COORD (M)	Y-COORD (M)	CONC	X-COORD (M)
Y-COORD (M)	CONC		
480792.65	3733657.90	0.08238	480812.65
3733657.90	0.08116		
480832.65	3733657.90	0.07995	480852.65
3733657.90	0.07881		
480872.65	3733657.90	0.07769	481272.65
3733657.90	0.06440		
481292.65	3733657.90	0.06404	481312.65
3733657.90	0.06368		
481332.65	3733657.90	0.06329	481352.65
3733657.90	0.06290		
482032.65	3733657.90	0.05593	482052.65
3733657.90	0.05614		
482072.65	3733657.90	0.05660	482092.65
3733657.90	0.05356		
482112.65	3733657.90	0.05566	482132.65
3733657.90	0.05588		
482152.65	3733657.90	0.05635	482172.65
3733657.90	0.05326		
482192.65	3733657.90	0.05559	482212.65
3733657.90	0.05600		
482232.65	3733657.90	0.05672	482252.65
3733657.90	0.05430		
482272.65	3733657.90	0.05529	482292.65
3733657.90	0.05807		

482312.65	3733657.90	0.05991	482332.65
3733657.90	0.05930		
480392.65	3733677.90	0.12769	480412.65
3733677.90	0.11959		
480432.65	3733677.90	0.11461	480452.65
3733677.90	0.11091		
480472.65	3733677.90	0.10916	480492.65
3733677.90	0.10651		
480512.65	3733677.90	0.10100	480532.65
3733677.90	0.09850		
480552.65	3733677.90	0.09805	480572.65
3733677.90	0.09891		
480592.65	3733677.90	0.09463	480612.65
3733677.90	0.09412		
480632.65	3733677.90	0.09378	480652.65
3733677.90	0.09464		
480672.65	3733677.90	0.09041	480692.65
3733677.90	0.08985		
480712.65	3733677.90	0.08943	480732.65
3733677.90	0.09034		
480752.65	3733677.90	0.09006	480772.65
3733677.90	0.08555		
480792.65	3733677.90	0.08512	480812.65
3733677.90	0.08486		
480832.65	3733677.90	0.08576	480852.65
3733677.90	0.08137		
480872.65	3733677.90	0.08096	480912.65
3733677.90	0.08165		
480932.65	3733677.90	0.07733	480952.65
3733677.90	0.07690		
480972.65	3733677.90	0.07664	480992.65
3733677.90	0.07769		
481012.65	3733677.90	0.07755	481032.65
3733677.90	0.07310		
481052.65	3733677.90	0.07282	481072.65
3733677.90	0.07270		
481092.65	3733677.90	0.07408	481112.65
3733677.90	0.06971		
481132.65	3733677.90	0.06975	481152.65
3733677.90	0.07015		
481172.65	3733677.90	0.07247	481192.65
3733677.90	0.06828		
481212.65	3733677.90	0.06842	481232.65
3733677.90	0.06875		
481252.65	3733677.90	0.07110	481272.65
3733677.90	0.07146		
481292.65	3733677.90	0.06709	481312.65
3733677.90	0.06734		
481332.65	3733677.90	0.06777	481352.65



```

3733677.90      0.06998
      481372.65    3733677.90      0.06574      481392.65
3733677.90      0.06592
      481412.65    3733677.90      0.06633      481432.65
3733677.90      0.06870
      481452.65    3733677.90      0.06452      481472.65
3733677.90      0.06471

```

```

^ *** AERMOD - VERSION 21112 ***      *** C:\Lakes\AERMOD
View\CADO_Menifee\CADO_Menifee_Construction\CADO_Men ***      10/03/22
*** AERMET - VERSION 16216 ***      ***
***      ***      19:20:16

```

PAGE 491

\*\*\* MODELOPTs: RegDEFAULT CONC ELEV RURAL ADJ\_U\*

```

*** THE 1ST-HIGHEST MAX DAILY 1-HR AVERAGE CONCENTRATION VALUES AVERAGED
OVER 5 YEARS FOR SOURCE GROUP: ALL ***
      INCLUDING SOURCE(S):      L0001524      , L0001525
, L0001526      , L0001527      , L0001528      ,
      L0001529      , L0001530      , L0001531      , L0001532      , L0001533
, L0001534      , L0001535      , L0001536      ,
      L0001537      , L0001538      , L0001539      , L0001540      , L0001541
, L0001542      , L0001543      , L0001544      ,
      L0001545      , L0001546      , L0001547      , L0001548      , L0001549
, L0001550      , L0001551      , . . .      ,

```

\*\*\* DISCRETE CARTESIAN RECEPTOR POINTS

\*\*\*

\*\* CONC OF SO2 IN MICROGRAMS/M\*\*3

\*\*

X-COORD (M)	Y-COORD (M)	CONC	X-COORD (M)
481492.65	3733677.90	0.06511	481512.65
3733677.90	0.06763		
481532.65	3733677.90	0.06813	481552.65
3733677.90	0.06357		
481572.65	3733677.90	0.06394	481592.65
3733677.90	0.06453		
481612.65	3733677.90	0.06701	481632.65
3733677.90	0.06256		
481652.65	3733677.90	0.06280	481672.65
3733677.90	0.06338		
481693.79	3733667.65	0.06027	481713.79
3733667.65	0.06042		
481733.79	3733667.65	0.05792	481753.79

3733667.65	0.05805		
481773.79	3733667.65	0.05878	481793.79
3733667.65	0.06163		
481813.79	3733667.65	0.05835	481833.79
3733667.65	0.05880		
481853.79	3733667.65	0.05964	481873.79
3733667.65	0.06230		
481893.79	3733667.65	0.05853	481913.79
3733667.65	0.05869		
481932.08	3733661.38	0.05813	481952.08
3733661.38	0.05834		
481972.08	3733661.38	0.05879	481992.08
3733661.38	0.05535		
482012.08	3733661.38	0.05570	481912.65
3733697.90	0.06282		
481932.65	3733697.90	0.06285	481952.65
3733697.90	0.06450		
481972.65	3733697.90	0.06520	481992.65
3733697.90	0.06095		
482012.65	3733697.90	0.06131	482032.65
3733697.90	0.06350		
482052.65	3733697.90	0.06462	482072.65
3733697.90	0.06052		
482092.65	3733697.90	0.06103	482112.65
3733697.90	0.06338		
482132.65	3733697.90	0.06366	482152.65
3733697.90	0.06413		
482172.65	3733697.90	0.06014	482192.65
3733697.90	0.06253		
482212.65	3733697.90	0.06293	482232.65
3733697.90	0.06361		
482252.65	3733697.90	0.06016	482272.65
3733697.90	0.06200		
482292.65	3733697.90	0.06492	482312.65
3733697.90	0.06604		
482332.65	3733697.90	0.06548	480392.65
3733717.90	0.13587		
480412.65	3733717.90	0.13115	480432.65
3733717.90	0.12627		
480452.65	3733717.90	0.11706	480472.65
3733717.90	0.11361		
480492.65	3733717.90	0.11084	480512.65
3733717.90	0.10921		
480532.65	3733717.90	0.10445	480552.65
3733717.90	0.10280		
480572.65	3733717.90	0.10125	480592.65
3733717.90	0.09965		
480612.65	3733717.90	0.09906	480632.65
3733717.90	0.09341		

480652.65	3733717.90	0.09207	480672.65
3733717.90	0.09149		
480692.65	3733717.90	0.09081	480712.65
3733717.90	0.08780		
480732.65	3733717.90	0.08755	480752.65
3733717.90	0.08745		
480772.65	3733717.90	0.08728	480792.65
3733717.90	0.08508		
480812.65	3733717.90	0.08496	480832.65
3733717.90	0.08476		
480852.65	3733717.90	0.08491	480912.65
3733717.90	0.08231		
480932.65	3733717.90	0.08153	480952.65
3733717.90	0.08239		
480972.65	3733717.90	0.07921	480992.65
3733717.90	0.07910		
481012.65	3733717.90	0.07895	481032.65
3733717.90	0.07875		

^ \*\*\* AERMOD - VERSION 21112 \*\*\*    \*\*\* C:\Lakes\AERMOD  
 View\CADO\_Menifee\CADO\_Menifee\_Construction\CADO\_Men \*\*\*    10/03/22  
 \*\*\* AERMET - VERSION 16216 \*\*\*    \*\*\*  
                                  \*\*\*    19:20:16

PAGE 492

\*\*\* MODELOPTs:    RegDFault    CONC    ELEV    RURAL    ADJ\_U\*

\*\*\* THE    1ST-HIGHEST MAX DAILY 1-HR AVERAGE CONCENTRATION    VALUES AVERAGED  
 OVER    5 YEARS FOR SOURCE GROUP: ALL    \*\*\*  
                                  INCLUDING SOURCE(S):    L0001524    , L0001525  
 , L0001526    , L0001527    , L0001528    ,  
                                  L0001529    , L0001530    , L0001531    , L0001532    , L0001533  
 , L0001534    , L0001535    , L0001536    ,  
                                  L0001537    , L0001538    , L0001539    , L0001540    , L0001541  
 , L0001542    , L0001543    , L0001544    ,  
                                  L0001545    , L0001546    , L0001547    , L0001548    , L0001549  
 , L0001550    , L0001551    , . . .    ,

\*\*\* DISCRETE CARTESIAN RECEPTOR POINTS

\*\*\*

\*\* CONC OF SO2    IN MICROGRAMS/M\*\*3

\*\*

X-COORD (M)	Y-COORD (M)	CONC	X-COORD (M)
Y-COORD (M)	CONC		
481052.65	3733717.90	0.07651	481072.65
3733717.90	0.07636		

481092.65	3733717.90	0.07621	481112.65
3733717.90	0.07608		
481132.65	3733717.90	0.07701	481152.65
3733717.90	0.07372		
481172.65	3733717.90	0.07364	481192.65
3733717.90	0.07354		
481212.65	3733717.90	0.07343	481232.65
3733717.90	0.07121		
481252.65	3733717.90	0.07116	481272.65
3733717.90	0.07113		
481292.65	3733717.90	0.07108	481312.65
3733717.90	0.06885		
481332.65	3733717.90	0.06883	481352.65
3733717.90	0.06883		
481372.65	3733717.90	0.06883	481392.65
3733717.90	0.06985		
481412.65	3733717.90	0.06659	481432.65
3733717.90	0.06658		
481452.65	3733717.90	0.06652	481472.65
3733717.90	0.06789		
481492.65	3733717.90	0.06485	481512.65
3733717.90	0.06484		
481532.65	3733717.90	0.06486	481552.65
3733717.90	0.06673		
481572.65	3733717.90	0.06662	481592.65
3733717.90	0.06383		
481612.65	3733717.90	0.06381	481632.65
3733717.90	0.06564		
481652.65	3733717.90	0.06549	481672.65
3733717.90	0.06528		
481692.65	3733717.90	0.06256	481712.65
3733717.90	0.06405		
481732.65	3733717.90	0.06341	481752.65
3733717.90	0.06289		
481772.65	3733717.90	0.06260	481792.65
3733717.90	0.06208		
481812.65	3733717.90	0.06147	481832.65
3733717.90	0.06093		
481852.65	3733717.90	0.06046	481872.65
3733717.90	0.06002		
481892.65	3733717.90	0.05958	482072.65
3733717.90	0.05691		
482092.65	3733717.90	0.05679	482112.65
3733717.90	0.05661		
482132.65	3733717.90	0.05645	482152.65
3733717.90	0.05627		
482172.65	3733717.90	0.05616	482192.65
3733717.90	0.05605		
482212.65	3733717.90	0.05599	482232.65

3733717.90	0.05595			
	482252.65	3733717.90	0.05601	482272.65
3733717.90	0.05623			
	482292.65	3733717.90	0.05668	482312.65
3733717.90	0.05761			
	482332.65	3733717.90	0.06083	482072.65
3733737.90	0.05107			
	482092.65	3733737.90	0.05097	482112.65
3733737.90	0.05084			
	482132.65	3733737.90	0.05073	482152.65
3733737.90	0.05066			
	482172.65	3733737.90	0.05061	482192.65
3733737.90	0.05058			
	482212.65	3733737.90	0.05056	482232.65
3733737.90	0.05060			
	482252.65	3733737.90	0.05069	482272.65
3733737.90	0.05094			
	482292.65	3733737.90	0.05143	482312.65
3733737.90	0.05236			
	482332.65	3733737.90	0.05462	480392.65
3733777.90	0.13173			
	480412.65	3733777.90	0.12523	480432.65
3733777.90	0.12042			
	480452.65	3733777.90	0.11569	480472.65
3733777.90	0.11098			
	480492.65	3733777.90	0.10629	480512.65
3733777.90	0.10167			
	480532.65	3733777.90	0.09712	480552.65
3733777.90	0.09281			

▲ \*\*\* AERMOD - VERSION 21112 \*\*\*      \*\*\* C:\Lakes\AERMOD  
 View\CADO\_Menifee\CADO\_Menifee\_Construction\CADO\_Men \*\*\*      10/03/22  
 \*\*\* AERMET - VERSION 16216 \*\*\*      \*\*\*  
                                  \*\*\*      19:20:16

PAGE 493

\*\*\* MODELOPTs:      RegDFault    CONC    ELEV    RURAL    ADJ\_U\*

\*\*\* THE    1ST-HIGHEST MAX DAILY 1-HR AVERAGE CONCENTRATION    VALUES AVERAGED  
 OVER    5 YEARS FOR SOURCE GROUP: ALL      \*\*\*  
                                  INCLUDING SOURCE(S):      L0001524      , L0001525  
 , L0001526      , L0001527      , L0001528      ,  
                                  L0001529      , L0001530      , L0001531      , L0001532      , L0001533  
 , L0001534      , L0001535      , L0001536      ,  
                                  L0001537      , L0001538      , L0001539      , L0001540      , L0001541  
 , L0001542      , L0001543      , L0001544      ,  
                                  L0001545      , L0001546      , L0001547      , L0001548      , L0001549  
 , L0001550      , L0001551      , . . .      ,

\*\*\* DISCRETE CARTESIAN RECEPTOR POINTS

\*\*\*

\*\* CONC OF SO2 IN MICROGRAMS/M\*\*3

\*\*

X-COORD (M)	Y-COORD (M)	CONC	X-COORD (M)
Y-COORD (M)	CONC		
480572.65	3733777.90	0.08960	480592.65
3733777.90	0.08702		
480612.65	3733777.90	0.08499	480632.65
3733777.90	0.08319		
480652.65	3733777.90	0.08166	480672.65
3733777.90	0.08009		
480692.65	3733777.90	0.07850	480712.65
3733777.90	0.07691		
480732.65	3733777.90	0.07534	480752.65
3733777.90	0.07377		
480772.65	3733777.90	0.07223	480792.65
3733777.90	0.07074		
480812.65	3733777.90	0.06939	480832.65
3733777.90	0.06860		
480852.65	3733777.90	0.06776	480392.65
3733797.90	0.13149		
480412.65	3733797.90	0.12529	480432.65
3733797.90	0.11923		
480452.65	3733797.90	0.11419	480472.65
3733797.90	0.10947		
480492.65	3733797.90	0.10514	480512.65
3733797.90	0.10083		
480532.65	3733797.90	0.09652	480552.65
3733797.90	0.09228		
480572.65	3733797.90	0.08810	480592.65
3733797.90	0.08485		
480612.65	3733797.90	0.08255	480632.65
3733797.90	0.08034		
480652.65	3733797.90	0.07858	480672.65
3733797.90	0.07692		
480692.65	3733797.90	0.07552	480712.65
3733797.90	0.07410		
480732.65	3733797.90	0.07268	480752.65
3733797.90	0.07124		
480772.65	3733797.90	0.06981	480792.65
3733797.90	0.06842		
480812.65	3733797.90	0.06711	480832.65
3733797.90	0.06581		
480852.65	3733797.90	0.06505	477942.17
3730286.56	0.01760		

483942.17	3730286.56	0.02869	477942.17
3736286.56	0.03818		
483942.17	3736286.56	0.00795	480109.54
3733677.12	0.30756		
480129.54	3733677.12	0.28196	480149.54
3733677.12	0.26025		
480169.54	3733677.12	0.24067	480189.54
3733677.12	0.22532		
480209.54	3733677.12	0.21228	480229.54
3733677.12	0.19709		
480249.54	3733677.12	0.18449	480269.54
3733677.12	0.17547		

▲ \*\*\* AERMOD - VERSION 21112 \*\*\* \*\*\* C:\Lakes\AERMOD  
 View\CADO\_Menifee\CADO\_Menifee\_Construction\CADO\_Men \*\*\* 10/03/22  
 \*\*\* AERMET - VERSION 16216 \*\*\* \*\*\*  
 \*\*\* 19:20:16

PAGE 494

\*\*\* MODELOPTs: RegDFAULT CONC ELEV RURAL ADJ\_U\*

\*\*\* THE SUMMARY OF MAXIMUM PERIOD ( 43824 HRS) RESULTS \*\*\*

\*\* CONC OF SO2 IN MICROGRAMS/M\*\*3

\*\*

GROUP ID	NETWORK	AVERAGE CONC	RECEPTOR (XR, YR, ZELEV,
ZHILL, ZFLAG)	OF TYPE GRID-ID		
ALL	1ST HIGHEST VALUE IS	0.00645 AT ( 479913.56, 3733178.18, 442.92,	
442.92,	0.00) DC		
	2ND HIGHEST VALUE IS	0.00633 AT ( 479933.56, 3733178.18, 442.32,	
442.32,	0.00) DC		
	3RD HIGHEST VALUE IS	0.00613 AT ( 479953.56, 3733178.18, 441.70,	
441.70,	0.00) DC		
	4TH HIGHEST VALUE IS	0.00593 AT ( 479653.56, 3733438.18, 439.88,	
439.88,	0.00) DC		
	5TH HIGHEST VALUE IS	0.00592 AT ( 479653.56, 3733458.18, 439.42,	
439.42,	0.00) DC		
	6TH HIGHEST VALUE IS	0.00591 AT ( 479653.56, 3733418.18, 440.35,	
440.35,	0.00) DC		
	7TH HIGHEST VALUE IS	0.00589 AT ( 479653.56, 3733478.18, 439.03,	
439.03,	0.00) DC		
	8TH HIGHEST VALUE IS	0.00588 AT ( 479973.56, 3733178.18, 441.11,	

441.11, 0.00) DC  
 9TH HIGHEST VALUE IS 0.00588 AT ( 479653.56, 3733398.18, 440.82,  
 440.82, 0.00) DC  
 10TH HIGHEST VALUE IS 0.00583 AT ( 479653.56, 3733378.18, 441.27,  
 441.27, 0.00) DC

\*\*\* RECEPTOR TYPES: GC = GRIDCART  
 GP = GRIDPOLR  
 DC = DISCCART  
 DP = DISCPOLR

▲ \*\*\* AERMOD - VERSION 21112 \*\*\* \*\*\* C:\Lakes\AERMOD  
 View\CADO\_Menifee\CADO\_Menifee\_Construction\CADO\_Men \*\*\* 10/03/22  
 \*\*\* AERMET - VERSION 16216 \*\*\* \*\*\*  
 \*\*\* 19:20:16

PAGE 495

\*\*\* MODELOPTs: RegDFAULT CONC ELEV RURAL ADJ\_U\*

\*\*\* THE SUMMARY OF MAXIMUM 1ST-HIGHEST MAX DAILY 1-HR  
 RESULTS AVERAGED OVER 5 YEARS \*\*\*

\*\* CONC OF SO2 IN MICROGRAMS/M\*\*3

\*\*

GROUP ID	NETWORK	AVERAGE CONC	RECEPTOR (XR, YR, ZELEV,
ZHILL, ZFLAG)	OF TYPE GRID-ID		
ALL	1ST HIGHEST VALUE IS	0.37826 AT ( 479653.56, 3733398.18, 440.82,	
440.82,	0.00) DC		
	2ND HIGHEST VALUE IS	0.37760 AT ( 479653.56, 3733418.18, 440.35,	
440.35,	0.00) DC		
	3RD HIGHEST VALUE IS	0.37719 AT ( 479653.56, 3733378.18, 441.27,	
441.27,	0.00) DC		
	4TH HIGHEST VALUE IS	0.37681 AT ( 479653.56, 3733298.18, 442.77,	
442.77,	0.00) DC		
	5TH HIGHEST VALUE IS	0.37614 AT ( 479653.56, 3733318.18, 442.47,	
442.47,	0.00) DC		
	6TH HIGHEST VALUE IS	0.37571 AT ( 479653.56, 3733438.18, 439.88,	
439.88,	0.00) DC		
	7TH HIGHEST VALUE IS	0.37480 AT ( 479653.56, 3733358.18, 441.72,	
441.72,	0.00) DC		
	8TH HIGHEST VALUE IS	0.37463 AT ( 479653.56, 3733278.18, 443.07,	
443.07,	0.00) DC		



9TH HIGHEST VALUE IS 0.37432 AT ( 479653.56, 3733338.18, 442.15,  
442.15, 0.00) DC  
10TH HIGHEST VALUE IS 0.37379 AT ( 479653.56, 3733258.18, 443.40,  
443.40, 0.00) DC

\*\*\* RECEPTOR TYPES: GC = GRIDCART  
GP = GRIDPOLR  
DC = DISCCART  
DP = DISCPOLR

\*\*\* AERMOD - VERSION 21112 \*\*\* C:\Lakes\AERMOD  
View\CADO\_Menifee\CADO\_Menifee\_Construction\CADO\_Men \*\*\* 10/03/22  
\*\*\* AERMET - VERSION 16216 \*\*\*  
\*\*\* 19:20:16

PAGE 496

\*\*\* MODELOPTs: RegDEFAULT CONC ELEV RURAL ADJ\_U\*

\*\*\* Message Summary : AERMOD Model Execution \*\*\*

----- Summary of Total Messages -----

A Total of 0 Fatal Error Message(s)  
A Total of 5 Warning Message(s)  
A Total of 2028 Informational Message(s)  
  
A Total of 43824 Hours Were Processed  
  
A Total of 978 Calm Hours Identified  
  
A Total of 1050 Missing Hours Identified ( 2.40 Percent)

\*\*\*\*\* FATAL ERROR MESSAGES \*\*\*\*\*  
\*\*\* NONE \*\*\*

\*\*\*\*\* WARNING MESSAGES \*\*\*\*\*  
CO W361 25 COCARD: Multiyear PERIOD/ANNUAL values for N02/S02 require  
MULTYEAR Opt  
ME W186 9953 MEOPEN: THRESH\_1MIN 1-min ASOS wind speed threshold used  
0.50  
ME W187 9953 MEOPEN: ADJ\_U\* Option for Stable Low Winds used in AERMET  
  
MX W450 17521 CHKDAT: Record Out of Sequence in Meteorological File at:  
14010101  
MX W450 17521 CHKDAT: Record Out of Sequence in Meteorological File at:  
2 year gap

```
*****  
*** AERMOD Finishes Successfully ***  
*****
```

HARP2 - HRACalc (dated 22094) 10/4/2022 6:12:14 AM - Output Log

GLCs loaded successfully  
Pollutants loaded successfully  
\*\*\*\*\*

RISK SCENARIO SETTINGS

Receptor Type: Resident  
Scenario: All  
Calculation Method: Derived

\*\*\*\*\*  
EXPOSURE DURATION PARAMETERS FOR CANCER

Start Age: -0.25  
Total Exposure Duration: 2

Exposure Duration Bin Distribution  
3rd Trimester Bin: 0.25  
0<2 Years Bin: 2  
2<9 Years Bin: 0  
2<16 Years Bin: 0  
16<30 Years Bin: 0  
16 to 70 Years Bin: 0

\*\*\*\*\*  
PATHWAYS ENABLED

NOTE: Inhalation is always enabled and used for all assessments. The remaining pathways are only used for cancer and noncancer chronic assessments.

Inhalation: True  
Soil: False  
Dermal: False  
Mother's milk: False  
Water: False  
Fish: False  
Homegrown crops: False  
Beef: False  
Dairy: False  
Pig: False  
Chicken: False  
Egg: False

\*\*\*\*\*  
INHALATION

Daily breathing rate: LongTerm24HR

**\*\*Worker Adjustment Factors\*\***  
Worker adjustment factors enabled: NO

**\*\*Fraction at time at home\*\***  
3rd Trimester to 16 years: OFF  
16 years to 70 years: OFF

\*\*\*\*\*  
TIER 2 SETTINGS

Tier2 adjustments were used in this assessment. Please see the input file for details.

Tier2 - What was changed: ED or start age changed|

Calculating cancer risk

Cancer risk saved to: C:\Lakes\AERMOD

View\CADO\_Menifee\CADO\_Menifee\_Operations\RAST\Operations\_resident\_mitigatedCancerRisk.csv

Calculating chronic risk

Chronic risk saved to: C:\Lakes\AERMOD

View\CADO\_Menifee\CADO\_Menifee\_Operations\RAST\Operations\_resident\_mitigatedNCChronicRisk.csv

Calculating acute risk

Acute risk saved to: C:\Lakes\AERMOD

View\CADO\_Menifee\CADO\_Menifee\_Operations\RAST\Operations\_resident\_mitigatedNCAcuteRisk.csv

HRA ran successfully

\*HARP - HRACalc v22094 10/4/2022 6:12:14 AM - Cancer Risk - Input File: C:\Lakes\AERMOD View\CADO\_Menifee\CADO\_Menifee\_Operations\RAST\Operations\_resident\_mitigatedHRAInput.hra

INDEX	GRP1	GRP2	POLID	POLABBREV	CONC	RISK_SUM	SCENARIO	INH_RISK
1			9901	DieselExhPM	0.00509	1.74E-06	2YrCancerDerived_Inh	1.74E-06
2			107028	Acrolein		0	0.00E+00 2YrCancerDerived_Inh	0.00E+00

\*HARP - HRACalc v22094 10/4/2022 6:12:14 AM - Chronic Risk - Input File: C:\Lakes\AERMOD View\CADO\_Menifee\CADO\_Menifee\_Operations\RAST\Operations\_resident\_mitigatedHRAInput.hra

INDEX	GRP1	GRP2	POLID	POLABBREV	CONC	SCENARIO	RESP
1			9901	DieselExhPM	0.00509	NonCancerChronicDerived_Inh	1.02E-03
2			107028	Acrolein		0 NonCancerChronicDerived_Inh	0.00E+00

\*HARP - HRACalc v22094 10/4/2022 6:12:14 AM - Acute Risk - Input File: C:\Lakes\AERMOD View\CADO\_Menifee\CADO\_Menifee\_Operations\RAST\Operations\_resident\_mitigatedHRAInput.hra

INDEX	GRP1	GRP2	POLID	POLABBREV	CONC	SCENARIO	RESP
1			9901	DieselExhPM		0 NonCancerAcute	0.00E+00
2			107028	Acrolein	0.33676	NonCancerAcute	1.35E-01

HARP2 - HRACalc (dated 22094) 10/4/2022 6:17:07 AM - Output Log

GLCs loaded successfully  
Pollutants loaded successfully  
\*\*\*\*\*

RISK SCENARIO SETTINGS

Receptor Type: Worker  
Scenario: All  
Calculation Method: Derived

\*\*\*\*\*  
EXPOSURE DURATION PARAMETERS FOR CANCER

Start Age: 16  
Total Exposure Duration: 2

Exposure Duration Bin Distribution  
3rd Trimester Bin: 0  
0<2 Years Bin: 0  
2<9 Years Bin: 0  
2<16 Years Bin: 0  
16<30 Years Bin: 2  
16 to 70 Years Bin: 0

\*\*\*\*\*  
PATHWAYS ENABLED

NOTE: Inhalation is always enabled and used for all assessments. The remaining pathways are only used for cancer and noncancer chronic assessments.

Inhalation: True  
Soil: True  
Dermal: True  
Mother's milk: False  
Water: False  
Fish: False  
Homegrown crops: False  
Beef: False  
Dairy: False  
Pig: False  
Chicken: False  
Egg: False

\*\*\*\*\*  
INHALATION

Daily breathing rate: Moderate8HR

**\*\*Worker Adjustment Factors\*\***  
Worker adjustment factors enabled: NO

**\*\*Fraction at time at home\*\***  
3rd Trimester to 16 years: OFF  
16 years to 70 years: OFF

\*\*\*\*\*  
SOIL & DERMAL PATHWAY SETTINGS

Deposition rate (m/s): 0.05  
Soil mixing depth (m): 0.01  
Dermal climate: Mixed

\*\*\*\*\*  
TIER 2 SETTINGS

Tier2 adjustments were used in this assessment. Please see the input file for details.

Tier2 - What was changed: ED or start age changed|

Calculating cancer risk

Cancer risk saved to: C:\Lakes\AERMOD

View\CADO\_Menifee\CADO\_Menifee\_Construction\RAST\Construction\_Worker\_MitigatedCancerRisk.csv

Calculating chronic risk

Chronic risk saved to: C:\Lakes\AERMOD

View\CADO\_Menifee\CADO\_Menifee\_Construction\RAST\Construction\_Worker\_MitigatedNCChronicRisk.csv

Calculating acute risk

Acute risk saved to: C:\Lakes\AERMOD

View\CADO\_Menifee\CADO\_Menifee\_Construction\RAST\Construction\_Worker\_MitigatedNCAcuteRisk.csv

HRA ran successfully

\*HARP - HRACalc v22094 10/4/2022 6:17:07 AM - Cancer Risk - Input File: C:\Lakes\AERMOD View\CADO\_Menifee\CADO\_Menifee\_Construction\RAST\Construction\_Worker\_MitigatedHRAInput.hra

INDEX	GRP1	GRP2	POLID	POLABBREV	CONC	RISK_SUM	SCENARIO	INH_RISK
1			9901	DieselExhPM	0.00645	3.33E-08	2YrCancerDerived_InhSoilDerm	3.33E-08
2			107028	Acrolein	0	0.00E+00	2YrCancerDerived_InhSoilDerm	0.00E+00

\*HARP - HRACalc v22094 10/4/2022 6:17:07 AM - Chronic Risk - Input File: C:\Lakes\AERMOD View\CADO\_Menifee\CADO\_Menifee\_Construction\RAST\Construction\_Worker\_MitigatedHRAInput.hra

INDEX	GRP1	GRP2	POLID	POLABBREV	CONC	SCENARIO	RESP
1			9901	DieselExhPM	0.00645	NonCancerChronicDerived_InhSoilDerm	1.29E-03
2			107028	Acrolein	0	NonCancerChronicDerived_InhSoilDerm	0.00E+00

\*HARP - HRACalc v22094 10/4/2022 6:17:07 AM - Acute Risk - Input File: C:\Lakes\AERMOD View\CADO\_Menifee\CADO\_Menifee\_Construction\RAST\Construction\_Worker\_MitigatedHRAInput.hra

INDEX	GRP1	GRP2	POLID	POLABBREV	CONC	SCENARIO	RESP
1			9901	DieselExhPM	0	NonCancerAcute	0.00E+00
2			107028	Acrolein	0.36953	NonCancerAcute	1.48E-01



```

**
*****
**
** AERMOD Input Produced by:
** AERMOD View Ver. 10.2.0
** Lakes Environmental Software Inc.
** Date: 10/3/2022
** File: C:\Lakes\AERMOD
View\CADO_Menifee\CADO_Menifee_Operations\CADO_Menifee_Operations.ADI
**
*****
**
**
*****
** AERMOD Control Pathway
*****
**
**
CO STARTING
  TITLEONE C:\Lakes\AERMOD View\CADO_Menifee\CADO_Menifee_Construction\CADO_Men
  MODELOPT DFAULT CONC
  AVERTIME 1 PERIOD
  URBANOPT 2189641 Riverside
  POLLUTID PM_10
  RUNORNOT RUN
  ERRORFIL CADO_Menifee_Operations.err
CO FINISHED
**
*****
** AERMOD Source Pathway
*****
**
**
SO STARTING
** Source Location **
** Source ID - Type - X Coord. - Y Coord. **
** -----
** Line Source Represented by Adjacent Volume Sources
** LINE VOLUME Source ID = SLINE1
** DESCRSRC Truck Idle North
** PREFIX
** Length of Side = 16.00
** Configuration = Adjacent
** Emission Rate = 1.81E-07
** Vertical Dimension = 6.29
** SZINIT = 2.93
** Nodes = 2
** 479764.550, 3733468.254, 438.77, 3.15, 7.44
** 479989.244, 3733469.538, 436.98, 3.15, 7.44

```

```

** -----
LOCATION L0000372    VOLUME  479772.550 3733468.300 438.50
LOCATION L0000373    VOLUME  479788.549 3733468.391 438.43
LOCATION L0000374    VOLUME  479804.549 3733468.483 438.34
LOCATION L0000375    VOLUME  479820.549 3733468.574 438.25
LOCATION L0000376    VOLUME  479836.549 3733468.666 438.17
LOCATION L0000377    VOLUME  479852.548 3733468.757 438.05
LOCATION L0000378    VOLUME  479868.548 3733468.849 437.92
LOCATION L0000379    VOLUME  479884.548 3733468.940 437.79
LOCATION L0000380    VOLUME  479900.548 3733469.031 437.69
LOCATION L0000381    VOLUME  479916.547 3733469.123 437.60
LOCATION L0000382    VOLUME  479932.547 3733469.214 437.43
LOCATION L0000383    VOLUME  479948.547 3733469.306 437.25
LOCATION L0000384    VOLUME  479964.547 3733469.397 437.05
LOCATION L0000385    VOLUME  479980.546 3733469.489 436.88

```

\*\* End of LINE VOLUME Source ID = SLINE1

```

** -----

```

\*\* Line Source Represented by Adjacent Volume Sources

\*\* LINE VOLUME Source ID = SLINE2

\*\* DESCRSRC Truck Idle South

\*\* PREFIX

\*\* Length of Side = 16.00

\*\* Configuration = Adjacent

\*\* Emission Rate = 1.81E-07

\*\* Vertical Dimension = 6.29

\*\* SZINIT = 2.93

\*\* Nodes = 2

\*\* 479763.266, 3733237.141, 442.85, 3.15, 7.44

\*\* 479987.960, 3733237.141, 440.01, 3.15, 7.44

```

** -----

```

```

LOCATION L0000386    VOLUME  479771.266 3733237.141 442.85
LOCATION L0000387    VOLUME  479787.266 3733237.141 442.71
LOCATION L0000388    VOLUME  479803.266 3733237.141 442.73
LOCATION L0000389    VOLUME  479819.266 3733237.141 442.80
LOCATION L0000390    VOLUME  479835.266 3733237.141 442.94
LOCATION L0000391    VOLUME  479851.266 3733237.141 442.96
LOCATION L0000392    VOLUME  479867.266 3733237.141 442.91
LOCATION L0000393    VOLUME  479883.266 3733237.141 442.74
LOCATION L0000394    VOLUME  479899.266 3733237.141 442.44
LOCATION L0000395    VOLUME  479915.266 3733237.141 442.00
LOCATION L0000396    VOLUME  479931.266 3733237.141 441.58
LOCATION L0000397    VOLUME  479947.266 3733237.141 441.15
LOCATION L0000398    VOLUME  479963.266 3733237.141 440.72
LOCATION L0000399    VOLUME  479979.266 3733237.141 440.34

```

\*\* End of LINE VOLUME Source ID = SLINE2

```

** -----

```

\*\* Line Source Represented by Adjacent Volume Sources

\*\* LINE VOLUME Source ID = SLINE3

\*\* DESCRSRC Truck Circulation North

```

** PREFIX
** Length of Side = 16.00
** Configuration = Adjacent
** Emission Rate = 3.13E-06
** Vertical Dimension = 6.29
** SZINIT = 2.93
** Nodes = 2
** 480067.566, 3733491.366, 435.85, 3.15, 7.44
** 479690.080, 3733491.366, 438.64, 3.15, 7.44
** -----
LOCATION L0000400    VOLUME  480059.566 3733491.366 435.89
LOCATION L0000401    VOLUME  480043.566 3733491.366 436.03
LOCATION L0000402    VOLUME  480027.566 3733491.366 436.15
LOCATION L0000403    VOLUME  480011.566 3733491.366 436.28
LOCATION L0000404    VOLUME  479995.566 3733491.366 436.43
LOCATION L0000405    VOLUME  479979.566 3733491.366 436.60
LOCATION L0000406    VOLUME  479963.566 3733491.366 436.77
LOCATION L0000407    VOLUME  479947.566 3733491.366 436.95
LOCATION L0000408    VOLUME  479931.566 3733491.366 437.10
LOCATION L0000409    VOLUME  479915.566 3733491.366 437.24
LOCATION L0000410    VOLUME  479899.566 3733491.366 437.34
LOCATION L0000411    VOLUME  479883.566 3733491.366 437.45
LOCATION L0000412    VOLUME  479867.566 3733491.366 437.57
LOCATION L0000413    VOLUME  479851.566 3733491.366 437.68
LOCATION L0000414    VOLUME  479835.566 3733491.366 437.76
LOCATION L0000415    VOLUME  479819.566 3733491.366 437.82
LOCATION L0000416    VOLUME  479803.566 3733491.366 437.90
LOCATION L0000417    VOLUME  479787.566 3733491.366 438.00
LOCATION L0000418    VOLUME  479771.566 3733491.366 438.10
LOCATION L0000419    VOLUME  479755.566 3733491.366 438.20
LOCATION L0000420    VOLUME  479739.566 3733491.366 438.30
LOCATION L0000421    VOLUME  479723.566 3733491.366 438.40
LOCATION L0000422    VOLUME  479707.566 3733491.366 438.50
LOCATION L0000423    VOLUME  479691.566 3733491.366 438.55
** End of LINE VOLUME Source ID = SLINE3
** -----
** Line Source Represented by Adjacent Volume Sources
** LINE VOLUME Source ID = SLINE4
** DESCRSRC Truck Circulation S
** PREFIX
** Length of Side = 16.00
** Configuration = Adjacent
** Emission Rate = 3.23E-06
** Vertical Dimension = 6.29
** SZINIT = 2.93
** Nodes = 2
** 480075.269, 3733219.165, 438.85, 3.15, 7.44
** 479684.944, 3733215.313, 443.99, 3.15, 7.44
** -----

```

LOCATION	VOLUME	Source ID	Value 1	Value 2	Value 3
L0000424	480067.270	SLINE4	3733219.086	438.85	
L0000425	480051.271	SLINE4	3733218.928	439.05	
L0000426	480035.271	SLINE4	3733218.770	439.30	
L0000427	480019.272	SLINE4	3733218.612	439.58	
L0000428	480003.273	SLINE4	3733218.455	439.99	
L0000429	479987.274	SLINE4	3733218.297	440.39	
L0000430	479971.275	SLINE4	3733218.139	440.79	
L0000431	479955.275	SLINE4	3733217.981	441.22	
L0000432	479939.276	SLINE4	3733217.823	441.67	
L0000433	479923.277	SLINE4	3733217.665	442.15	
L0000434	479907.278	SLINE4	3733217.507	442.67	
L0000435	479891.278	SLINE4	3733217.349	443.21	
L0000436	479875.279	SLINE4	3733217.191	443.32	
L0000437	479859.280	SLINE4	3733217.034	443.41	
L0000438	479843.281	SLINE4	3733216.876	443.46	
L0000439	479827.282	SLINE4	3733216.718	443.38	
L0000440	479811.282	SLINE4	3733216.560	443.26	
L0000441	479795.283	SLINE4	3733216.402	443.12	
L0000442	479779.284	SLINE4	3733216.244	443.13	
L0000443	479763.285	SLINE4	3733216.086	443.25	
L0000444	479747.285	SLINE4	3733215.928	443.39	
L0000445	479731.286	SLINE4	3733215.770	443.53	
L0000446	479715.287	SLINE4	3733215.613	443.69	
L0000447	479699.288	SLINE4	3733215.455	443.81	

\*\* End of LINE VOLUME Source ID = SLINE4

\*\* -----

\*\* Line Source Represented by Adjacent Volume Sources

\*\* LINE VOLUME Source ID = SLINE5

\*\* DESCRSRC Offsite Wheat S

\*\* PREFIX

\*\* Length of Side = 16.00

\*\* Configuration = Adjacent

\*\* Emission Rate = 6.92E-07

\*\* Vertical Dimension = 6.29

\*\* SZINIT = 2.93

\*\* Nodes = 2

\*\* 479674.672, 3733215.313, 444.12, 3.15, 7.44

\*\* 479672.104, 3733492.650, 438.77, 3.15, 7.44

\*\* -----

L0000448	479674.598	SLINE5	3733223.313	443.83	
L0000449	479674.450	SLINE5	3733239.312	443.50	
L0000450	479674.302	SLINE5	3733255.311	443.20	
L0000451	479674.154	SLINE5	3733271.311	442.91	
L0000452	479674.006	SLINE5	3733287.310	442.68	
L0000453	479673.858	SLINE5	3733303.309	442.45	
L0000454	479673.709	SLINE5	3733319.309	442.23	
L0000455	479673.561	SLINE5	3733335.308	442.02	
L0000456	479673.413	SLINE5	3733351.307	441.71	
L0000457	479673.265	SLINE5	3733367.307	441.39	

LOCATION	VOLUME				
L0000458	479673.117	3733383.306	441.05		
L0000459	479672.969	3733399.305	440.71		
L0000460	479672.821	3733415.305	440.35		
L0000461	479672.672	3733431.304	439.99		
L0000462	479672.524	3733447.303	439.60		
L0000463	479672.376	3733463.302	439.24		
L0000464	479672.228	3733479.302	438.91		

\*\* End of LINE VOLUME Source ID = SLINE5

-----

\*\* Line Source Represented by Adjacent Volume Sources

\*\* LINE VOLUME Source ID = SLINE6

\*\* DESCRSRC Offsite Wheat N

\*\* PREFIX

\*\* Length of Side = 16.00

\*\* Configuration = Adjacent

\*\* Emission Rate = 9.99E-07

\*\* Vertical Dimension = 6.29

\*\* SZINIT = 2.93

\*\* Nodes = 2

\*\* 479672.104, 3733497.785, 438.77, 3.15, 7.44

\*\* 479675.956, 3733699.368, 435.77, 3.15, 7.44

-----

LOCATION	VOLUME				
L0000465	479672.257	3733505.784	438.40		
L0000466	479672.563	3733521.781	438.12		
L0000467	479672.869	3733537.778	437.85		
L0000468	479673.174	3733553.775	437.59		
L0000469	479673.480	3733569.772	437.33		
L0000470	479673.786	3733585.769	437.09		
L0000471	479674.091	3733601.767	436.86		
L0000472	479674.397	3733617.764	436.66		
L0000473	479674.703	3733633.761	436.49		
L0000474	479675.008	3733649.758	436.36		
L0000475	479675.314	3733665.755	436.27		
L0000476	479675.620	3733681.752	436.05		
L0000477	479675.925	3733697.749	435.71		

\*\* End of LINE VOLUME Source ID = SLINE6

-----

\*\* Line Source Represented by Adjacent Volume Sources

\*\* LINE VOLUME Source ID = SLINE7

\*\* DESCRSRC Offsite Byers S

\*\* PREFIX

\*\* Length of Side = 16.00

\*\* Configuration = Adjacent

\*\* Emission Rate = 6.94E-07

\*\* Vertical Dimension = 6.29

\*\* SZINIT = 2.93

\*\* Nodes = 3

\*\* 480085.649, 3733217.108, 438.75, 0.00, 7.44

\*\* 480085.473, 3733226.433, 438.50, 0.00, 7.44

\*\* 480080.405, 3733495.218, 435.77, 0.00, 7.44

\*\* -----

LOCATION L0000491	VOLUME	480085.498	3733225.107	438.63
LOCATION L0000492	VOLUME	480085.196	3733241.104	438.47
LOCATION L0000493	VOLUME	480084.895	3733257.101	438.31
LOCATION L0000494	VOLUME	480084.593	3733273.098	438.16
LOCATION L0000495	VOLUME	480084.292	3733289.095	437.97
LOCATION L0000496	VOLUME	480083.990	3733305.093	437.79
LOCATION L0000497	VOLUME	480083.688	3733321.090	437.64
LOCATION L0000498	VOLUME	480083.387	3733337.087	437.49
LOCATION L0000499	VOLUME	480083.085	3733353.084	437.36
LOCATION L0000500	VOLUME	480082.783	3733369.081	437.21
LOCATION L0000501	VOLUME	480082.482	3733385.078	437.03
LOCATION L0000502	VOLUME	480082.180	3733401.075	436.85
LOCATION L0000503	VOLUME	480081.879	3733417.073	436.66
LOCATION L0000504	VOLUME	480081.577	3733433.070	436.47
LOCATION L0000505	VOLUME	480081.275	3733449.067	436.27
LOCATION L0000506	VOLUME	480080.974	3733465.064	436.06
LOCATION L0000507	VOLUME	480080.672	3733481.061	435.85

\*\* End of LINE VOLUME Source ID = SLINE7

\*\* -----

\*\* Line Source Represented by Adjacent Volume Sources

\*\* LINE VOLUME Source ID = SLINE8

\*\* DESCRSRC Offsite Byers N

\*\* PREFIX

\*\* Length of Side = 16.00

\*\* Configuration = Adjacent

\*\* Emission Rate = 1.58E-06

\*\* Vertical Dimension = 6.29

\*\* SZINIT = 2.93

\*\* Nodes = 2

\*\* 480077.837, 3733508.057, 435.31, 3.15, 7.44

\*\* 480077.837, 3733699.368, 433.84, 3.15, 7.44

\*\* -----

LOCATION L0000508	VOLUME	480077.837	3733516.057	435.33
LOCATION L0000509	VOLUME	480077.837	3733532.057	435.06
LOCATION L0000510	VOLUME	480077.837	3733548.057	434.80
LOCATION L0000511	VOLUME	480077.837	3733564.057	434.54
LOCATION L0000512	VOLUME	480077.837	3733580.057	434.28
LOCATION L0000513	VOLUME	480077.837	3733596.057	434.06
LOCATION L0000514	VOLUME	480077.837	3733612.057	433.85
LOCATION L0000515	VOLUME	480077.837	3733628.057	433.73
LOCATION L0000516	VOLUME	480077.837	3733644.057	433.62
LOCATION L0000517	VOLUME	480077.837	3733660.057	433.59
LOCATION L0000518	VOLUME	480077.837	3733676.057	433.61
LOCATION L0000519	VOLUME	480077.837	3733692.057	433.79

\*\* End of LINE VOLUME Source ID = SLINE8

\*\* -----

\*\* Line Source Represented by Adjacent Volume Sources

```

** LINE VOLUME Source ID = SLINE9
** DESCRSRC Off Site Ethanac W
** PREFIX
** Length of Side = 26.00
** Configuration = Adjacent
** Emission Rate = 2.5E-06
** Vertical Dimension = 6.29
** SZINIT = 2.93
** Nodes = 2
** 479695.216, 3733703.220, 435.68, 3.15, 12.09
** 480053.442, 3733698.084, 433.87, 3.15, 12.09
** -----
LOCATION L0000520      VOLUME  479708.214 3733703.034 435.74
LOCATION L0000521      VOLUME  479734.212 3733702.661 435.67
LOCATION L0000522      VOLUME  479760.209 3733702.288 435.54
LOCATION L0000523      VOLUME  479786.206 3733701.915 435.42
LOCATION L0000524      VOLUME  479812.204 3733701.543 435.34
LOCATION L0000525      VOLUME  479838.201 3733701.170 435.28
LOCATION L0000526      VOLUME  479864.198 3733700.797 435.17
LOCATION L0000527      VOLUME  479890.196 3733700.425 435.00
LOCATION L0000528      VOLUME  479916.193 3733700.052 434.86
LOCATION L0000529      VOLUME  479942.190 3733699.679 434.66
LOCATION L0000530      VOLUME  479968.188 3733699.306 434.43
LOCATION L0000531      VOLUME  479994.185 3733698.934 434.25
LOCATION L0000532      VOLUME  480020.182 3733698.561 434.09
LOCATION L0000533      VOLUME  480046.180 3733698.188 433.94

```

```

** End of LINE VOLUME Source ID = SLINE9
** -----

```

```

** Line Source Represented by Adjacent Volume Sources
** LINE VOLUME Source ID = SLINE10
** DESCRSRC Offsite Ethanac E
** PREFIX
** Length of Side = 26.00
** Configuration = Adjacent
** Emission Rate = 0.0000314
** Vertical Dimension = 6.29
** SZINIT = 2.93
** Nodes = 5
** 480090.677, 3733699.368, 433.86, 3.15, 12.09
** 480881.600, 3733692.948, 432.05, 3.15, 12.09
** 481731.585, 3733690.380, 432.07, 3.15, 12.09
** 482299.097, 3733680.109, 437.92, 3.15, 12.09
** 482336.332, 3733680.109, 439.66, 3.15, 12.09
** -----

```

```

LOCATION L0000534      VOLUME  480103.677 3733699.263 433.82
LOCATION L0000535      VOLUME  480129.676 3733699.052 433.79
LOCATION L0000536      VOLUME  480155.675 3733698.840 433.73
LOCATION L0000537      VOLUME  480181.674 3733698.629 433.65
LOCATION L0000538      VOLUME  480207.673 3733698.418 433.59

```

LOCATION	L0000539	VOLUME	480233.672	3733698.207	433.56
LOCATION	L0000540	VOLUME	480259.671	3733697.996	433.46
LOCATION	L0000541	VOLUME	480285.671	3733697.785	433.25
LOCATION	L0000542	VOLUME	480311.670	3733697.574	433.07
LOCATION	L0000543	VOLUME	480337.669	3733697.363	432.70
LOCATION	L0000544	VOLUME	480363.668	3733697.152	432.20
LOCATION	L0000545	VOLUME	480389.667	3733696.941	431.86
LOCATION	L0000546	VOLUME	480415.666	3733696.730	431.76
LOCATION	L0000547	VOLUME	480441.666	3733696.519	431.74
LOCATION	L0000548	VOLUME	480467.665	3733696.308	431.75
LOCATION	L0000549	VOLUME	480493.664	3733696.097	431.80
LOCATION	L0000550	VOLUME	480519.663	3733695.886	431.84
LOCATION	L0000551	VOLUME	480545.662	3733695.675	431.87
LOCATION	L0000552	VOLUME	480571.661	3733695.464	431.87
LOCATION	L0000553	VOLUME	480597.660	3733695.253	431.86
LOCATION	L0000554	VOLUME	480623.660	3733695.042	431.84
LOCATION	L0000555	VOLUME	480649.659	3733694.831	431.82
LOCATION	L0000556	VOLUME	480675.658	3733694.620	431.80
LOCATION	L0000557	VOLUME	480701.657	3733694.409	431.76
LOCATION	L0000558	VOLUME	480727.656	3733694.198	431.72
LOCATION	L0000559	VOLUME	480753.655	3733693.987	431.69
LOCATION	L0000560	VOLUME	480779.654	3733693.776	431.67
LOCATION	L0000561	VOLUME	480805.654	3733693.565	431.65
LOCATION	L0000562	VOLUME	480831.653	3733693.354	431.61
LOCATION	L0000563	VOLUME	480857.652	3733693.143	431.78
LOCATION	L0000564	VOLUME	480883.651	3733692.942	432.04
LOCATION	L0000565	VOLUME	480909.651	3733692.863	431.80
LOCATION	L0000566	VOLUME	480935.651	3733692.785	431.48
LOCATION	L0000567	VOLUME	480961.651	3733692.706	431.46
LOCATION	L0000568	VOLUME	480987.651	3733692.628	431.48
LOCATION	L0000569	VOLUME	481013.650	3733692.549	431.50
LOCATION	L0000570	VOLUME	481039.650	3733692.471	431.50
LOCATION	L0000571	VOLUME	481065.650	3733692.392	431.47
LOCATION	L0000572	VOLUME	481091.650	3733692.314	431.43
LOCATION	L0000573	VOLUME	481117.650	3733692.235	431.43
LOCATION	L0000574	VOLUME	481143.650	3733692.157	431.44
LOCATION	L0000575	VOLUME	481169.650	3733692.078	431.47
LOCATION	L0000576	VOLUME	481195.650	3733691.999	431.50
LOCATION	L0000577	VOLUME	481221.649	3733691.921	431.53
LOCATION	L0000578	VOLUME	481247.649	3733691.842	431.56
LOCATION	L0000579	VOLUME	481273.649	3733691.764	431.61
LOCATION	L0000580	VOLUME	481299.649	3733691.685	431.64
LOCATION	L0000581	VOLUME	481325.649	3733691.607	431.64
LOCATION	L0000582	VOLUME	481351.649	3733691.528	431.63
LOCATION	L0000583	VOLUME	481377.649	3733691.450	431.62
LOCATION	L0000584	VOLUME	481403.649	3733691.371	431.62
LOCATION	L0000585	VOLUME	481429.649	3733691.292	431.64
LOCATION	L0000586	VOLUME	481455.648	3733691.214	431.66
LOCATION	L0000587	VOLUME	481481.648	3733691.135	431.72



LOCATION L0000588	VOLUME	481507.648	3733691.057	431.78
LOCATION L0000589	VOLUME	481533.648	3733690.978	431.83
LOCATION L0000590	VOLUME	481559.648	3733690.900	431.85
LOCATION L0000591	VOLUME	481585.648	3733690.821	431.83
LOCATION L0000592	VOLUME	481611.648	3733690.743	431.83
LOCATION L0000593	VOLUME	481637.648	3733690.664	431.84
LOCATION L0000594	VOLUME	481663.647	3733690.586	431.89
LOCATION L0000595	VOLUME	481689.647	3733690.507	431.93
LOCATION L0000596	VOLUME	481715.647	3733690.428	431.94
LOCATION L0000597	VOLUME	481741.645	3733690.198	432.01
LOCATION L0000598	VOLUME	481767.641	3733689.728	432.61
LOCATION L0000599	VOLUME	481793.637	3733689.257	433.16
LOCATION L0000600	VOLUME	481819.633	3733688.787	433.25
LOCATION L0000601	VOLUME	481845.628	3733688.316	433.30
LOCATION L0000602	VOLUME	481871.624	3733687.846	433.41
LOCATION L0000603	VOLUME	481897.620	3733687.375	433.53
LOCATION L0000604	VOLUME	481923.616	3733686.905	433.22
LOCATION L0000605	VOLUME	481949.611	3733686.434	432.86
LOCATION L0000606	VOLUME	481975.607	3733685.964	433.04
LOCATION L0000607	VOLUME	482001.603	3733685.493	433.14
LOCATION L0000608	VOLUME	482027.599	3733685.023	433.17
LOCATION L0000609	VOLUME	482053.594	3733684.552	433.80
LOCATION L0000610	VOLUME	482079.590	3733684.082	434.25
LOCATION L0000611	VOLUME	482105.586	3733683.611	434.40
LOCATION L0000612	VOLUME	482131.582	3733683.141	434.51
LOCATION L0000613	VOLUME	482157.577	3733682.670	434.69
LOCATION L0000614	VOLUME	482183.573	3733682.200	435.10
LOCATION L0000615	VOLUME	482209.569	3733681.729	435.74
LOCATION L0000616	VOLUME	482235.565	3733681.258	436.55
LOCATION L0000617	VOLUME	482261.560	3733680.788	437.43
LOCATION L0000618	VOLUME	482287.556	3733680.317	438.30
LOCATION L0000619	VOLUME	482313.554	3733680.109	439.00

\*\* End of LINE VOLUME Source ID = SLINE10

\*\* -----

\*\* Line Source Represented by Adjacent Volume Sources

\*\* LINE VOLUME Source ID = SLINE11

\*\* DESCRSRC Ethanac Between Ramps

\*\* PREFIX

\*\* Length of Side = 26.00

\*\* Configuration = Adjacent

\*\* Emission Rate = 1.51E-06

\*\* Vertical Dimension = 6.29

\*\* SZINIT = 2.93

\*\* Nodes = 2

\*\* 482341.468, 3733678.825, 439.75, 3.15, 12.09

\*\* 482557.175, 3733676.257, 439.34, 3.15, 12.09

\*\* -----

LOCATION L0000620	VOLUME	482354.467	3733678.670	439.86
LOCATION L0000621	VOLUME	482380.466	3733678.360	439.14

LOCATION L0000622	VOLUME	482406.464	3733678.051	438.50
LOCATION L0000623	VOLUME	482432.462	3733677.741	436.37
LOCATION L0000624	VOLUME	482458.460	3733677.432	435.45
LOCATION L0000625	VOLUME	482484.458	3733677.122	437.31
LOCATION L0000626	VOLUME	482510.456	3733676.813	438.91
LOCATION L0000627	VOLUME	482536.455	3733676.503	439.65

\*\* End of LINE VOLUME Source ID = SLINE11

\*\* -----

\*\* Line Source Represented by Adjacent Volume Sources

\*\* LINE VOLUME Source ID = SLINE12

\*\* DESCRSRC SB Onramp

\*\* PREFIX

\*\* Length of Side = 16.00

\*\* Configuration = Adjacent

\*\* Emission Rate = 8.8E-07

\*\* Vertical Dimension = 6.29

\*\* SZINIT = 2.93

\*\* Nodes = 4

\*\* 482347.888, 3733651.861, 439.93, 3.15, 7.44

\*\* 482401.815, 3733501.637, 435.41, 3.15, 7.44

\*\* 482426.210, 3733407.908, 435.26, 3.15, 7.44

\*\* 482441.618, 3733294.919, 435.40, 3.15, 7.44

\*\* -----

LOCATION L0000628	VOLUME	482350.591	3733644.332	439.54
LOCATION L0000629	VOLUME	482355.997	3733629.273	438.93
LOCATION L0000630	VOLUME	482361.403	3733614.214	438.58
LOCATION L0000631	VOLUME	482366.809	3733599.154	437.59
LOCATION L0000632	VOLUME	482372.214	3733584.095	436.79
LOCATION L0000633	VOLUME	482377.620	3733569.036	436.38
LOCATION L0000634	VOLUME	482383.026	3733553.977	436.32
LOCATION L0000635	VOLUME	482388.432	3733538.918	436.48
LOCATION L0000636	VOLUME	482393.838	3733523.859	435.90
LOCATION L0000637	VOLUME	482399.244	3733508.800	435.49
LOCATION L0000638	VOLUME	482403.928	3733493.518	435.27
LOCATION L0000639	VOLUME	482407.958	3733478.034	435.26
LOCATION L0000640	VOLUME	482411.988	3733462.550	435.28
LOCATION L0000641	VOLUME	482416.018	3733447.065	435.24
LOCATION L0000642	VOLUME	482420.049	3733431.581	435.15
LOCATION L0000643	VOLUME	482424.079	3733416.097	435.12
LOCATION L0000644	VOLUME	482427.229	3733400.439	435.12
LOCATION L0000645	VOLUME	482429.390	3733384.586	435.14
LOCATION L0000646	VOLUME	482431.552	3733368.733	435.17
LOCATION L0000647	VOLUME	482433.714	3733352.879	435.22
LOCATION L0000648	VOLUME	482435.876	3733337.026	435.28
LOCATION L0000649	VOLUME	482438.038	3733321.173	435.35
LOCATION L0000650	VOLUME	482440.199	3733305.319	435.41

\*\* End of LINE VOLUME Source ID = SLINE12

\*\* -----

\*\* Line Source Represented by Adjacent Volume Sources

```

** LINE VOLUME Source ID = SLINE13
** DESCRSRC NB Offramp
** PREFIX
** Length of Side = 16.00
** Configuration = Adjacent
** Emission Rate = 1.38E-06
** Vertical Dimension = 6.29
** SZINIT = 2.93
** Nodes = 4
** 482475.111, 3733293.567, 435.47, 3.15, 7.44
** 482498.303, 3733475.390, 435.16, 3.15, 7.44
** 482531.699, 3733570.012, 437.10, 3.15, 7.44
** 482570.661, 3733667.418, 440.36, 3.15, 7.44
** -----
LOCATION L0000651    VOLUME  482476.123 3733301.503 435.46
LOCATION L0000652    VOLUME  482478.148 3733317.374 435.42
LOCATION L0000653    VOLUME  482480.172 3733333.245 435.38
LOCATION L0000654    VOLUME  482482.197 3733349.117 435.34
LOCATION L0000655    VOLUME  482484.221 3733364.988 435.29
LOCATION L0000656    VOLUME  482486.245 3733380.860 435.26
LOCATION L0000657    VOLUME  482488.270 3733396.731 435.23
LOCATION L0000658    VOLUME  482490.294 3733412.602 435.22
LOCATION L0000659    VOLUME  482492.319 3733428.474 435.19
LOCATION L0000660    VOLUME  482494.343 3733444.345 435.16
LOCATION L0000661    VOLUME  482496.367 3733460.217 435.13
LOCATION L0000662    VOLUME  482498.537 3733476.054 435.13
LOCATION L0000663    VOLUME  482503.862 3733491.141 435.22
LOCATION L0000664    VOLUME  482509.187 3733506.229 435.46
LOCATION L0000665    VOLUME  482514.512 3733521.317 435.71
LOCATION L0000666    VOLUME  482519.838 3733536.405 435.77
LOCATION L0000667    VOLUME  482525.163 3733551.493 435.85
LOCATION L0000668    VOLUME  482530.488 3733566.581 436.21
LOCATION L0000669    VOLUME  482536.290 3733581.489 436.78
LOCATION L0000670    VOLUME  482542.232 3733596.345 437.23
LOCATION L0000671    VOLUME  482548.174 3733611.200 437.28
LOCATION L0000672    VOLUME  482554.116 3733626.056 437.92
LOCATION L0000673    VOLUME  482560.059 3733640.912 438.89
LOCATION L0000674    VOLUME  482566.001 3733655.767 439.81
** End of LINE VOLUME Source ID = SLINE13
** -----
** Line Source Represented by Adjacent Volume Sources
** LINE VOLUME Source ID = SLINE14
** DESCRSRC NB Onramp
** PREFIX
** Length of Side = 16.00
** Configuration = Adjacent
** Emission Rate = 1.13E-06
** Vertical Dimension = 6.29
** SZINIT = 2.93

```

```

** Nodes = 4
** 482566.950, 3733684.116, 438.85, 3.15, 7.44
** 482525.205, 3733806.568, 435.11, 3.15, 7.44
** 482492.737, 3733912.323, 434.64, 3.15, 7.44
** 482478.822, 3733989.319, 434.30, 3.15, 7.44
** -----
LOCATION L0000675      VOLUME  482564.369 3733691.688 438.89
LOCATION L0000676      VOLUME  482559.206 3733706.832 437.85
LOCATION L0000677      VOLUME  482554.043 3733721.976 437.25
LOCATION L0000678      VOLUME  482548.881 3733737.120 437.08
LOCATION L0000679      VOLUME  482543.718 3733752.265 437.01
LOCATION L0000680      VOLUME  482538.555 3733767.409 436.29
LOCATION L0000681      VOLUME  482533.392 3733782.553 435.70
LOCATION L0000682      VOLUME  482528.230 3733797.697 435.54
LOCATION L0000683      VOLUME  482523.260 3733812.904 435.49
LOCATION L0000684      VOLUME  482518.564 3733828.199 435.42
LOCATION L0000685      VOLUME  482513.868 3733843.495 435.05
LOCATION L0000686      VOLUME  482509.172 3733858.790 434.80
LOCATION L0000687      VOLUME  482504.476 3733874.085 434.68
LOCATION L0000688      VOLUME  482499.780 3733889.381 434.65
LOCATION L0000689      VOLUME  482495.084 3733904.676 434.63
LOCATION L0000690      VOLUME  482491.314 3733920.196 434.57
LOCATION L0000691      VOLUME  482488.468 3733935.941 434.46
LOCATION L0000692      VOLUME  482485.623 3733951.686 434.41
LOCATION L0000693      VOLUME  482482.777 3733967.431 434.41
LOCATION L0000694      VOLUME  482479.932 3733983.176 434.46
** End of LINE VOLUME Source ID = SLINE14
** -----
** Line Source Represented by Adjacent Volume Sources
** LINE VOLUME Source ID = SLINE15
** DESCRSRC SB Offramp
** PREFIX
** Length of Side = 16.00
** Configuration = Adjacent
** Emission Rate = 9.62E-07
** Vertical Dimension = 6.29
** SZINIT = 2.93
** Nodes = 4
** 482437.077, 3734096.929, 434.61, 3.15, 7.44
** 482412.030, 3733909.540, 435.00, 3.15, 7.44
** 482385.127, 3733813.062, 435.76, 3.15, 7.44
** 482347.093, 3733703.597, 438.23, 3.15, 7.44
** -----
LOCATION L0000695      VOLUME  482436.017 3734088.999 434.65
LOCATION L0000696      VOLUME  482433.897 3734073.140 434.70
LOCATION L0000697      VOLUME  482431.777 3734057.281 434.73
LOCATION L0000698      VOLUME  482429.657 3734041.422 434.76
LOCATION L0000699      VOLUME  482427.538 3734025.564 434.78
LOCATION L0000700      VOLUME  482425.418 3734009.705 434.80

```

LOCATION	L0000701	VOLUME	482423.298	3733993.846	434.82
LOCATION	L0000702	VOLUME	482421.178	3733977.987	434.83
LOCATION	L0000703	VOLUME	482419.059	3733962.128	434.84
LOCATION	L0000704	VOLUME	482416.939	3733946.269	434.85
LOCATION	L0000705	VOLUME	482414.819	3733930.410	434.91
LOCATION	L0000706	VOLUME	482412.699	3733914.551	434.99
LOCATION	L0000707	VOLUME	482409.090	3733898.998	435.04
LOCATION	L0000708	VOLUME	482404.792	3733883.586	435.06
LOCATION	L0000709	VOLUME	482400.495	3733868.173	435.08
LOCATION	L0000710	VOLUME	482396.197	3733852.761	435.14
LOCATION	L0000711	VOLUME	482391.900	3733837.349	435.44
LOCATION	L0000712	VOLUME	482387.602	3733821.937	435.84
LOCATION	L0000713	VOLUME	482382.900	3733806.652	435.90
LOCATION	L0000714	VOLUME	482377.649	3733791.538	435.90
LOCATION	L0000715	VOLUME	482372.397	3733776.425	436.04
LOCATION	L0000716	VOLUME	482367.146	3733761.311	436.63
LOCATION	L0000717	VOLUME	482361.894	3733746.197	437.26
LOCATION	L0000718	VOLUME	482356.643	3733731.084	437.26
LOCATION	L0000719	VOLUME	482351.392	3733715.970	437.47
** End of LINE VOLUME Source ID = SLINE15					
LOCATION	STCK1	POINT	480035.160	3733242.650	439.100
** DESCRSRC Backup Generator					
** Source Parameters **					
** LINE VOLUME Source ID = SLINE1					
SRCPARAM	L0000372	0.00000001293	3.15	7.44	2.93
SRCPARAM	L0000373	0.00000001293	3.15	7.44	2.93
SRCPARAM	L0000374	0.00000001293	3.15	7.44	2.93
SRCPARAM	L0000375	0.00000001293	3.15	7.44	2.93
SRCPARAM	L0000376	0.00000001293	3.15	7.44	2.93
SRCPARAM	L0000377	0.00000001293	3.15	7.44	2.93
SRCPARAM	L0000378	0.00000001293	3.15	7.44	2.93
SRCPARAM	L0000379	0.00000001293	3.15	7.44	2.93
SRCPARAM	L0000380	0.00000001293	3.15	7.44	2.93
SRCPARAM	L0000381	0.00000001293	3.15	7.44	2.93
SRCPARAM	L0000382	0.00000001293	3.15	7.44	2.93
SRCPARAM	L0000383	0.00000001293	3.15	7.44	2.93
SRCPARAM	L0000384	0.00000001293	3.15	7.44	2.93
SRCPARAM	L0000385	0.00000001293	3.15	7.44	2.93
** -----					
** LINE VOLUME Source ID = SLINE2					
SRCPARAM	L0000386	0.00000001293	3.15	7.44	2.93
SRCPARAM	L0000387	0.00000001293	3.15	7.44	2.93
SRCPARAM	L0000388	0.00000001293	3.15	7.44	2.93
SRCPARAM	L0000389	0.00000001293	3.15	7.44	2.93
SRCPARAM	L0000390	0.00000001293	3.15	7.44	2.93
SRCPARAM	L0000391	0.00000001293	3.15	7.44	2.93
SRCPARAM	L0000392	0.00000001293	3.15	7.44	2.93
SRCPARAM	L0000393	0.00000001293	3.15	7.44	2.93
SRCPARAM	L0000394	0.00000001293	3.15	7.44	2.93

SRCPARAM	L0000395	0.00000001293	3.15	7.44	2.93
SRCPARAM	L0000396	0.00000001293	3.15	7.44	2.93
SRCPARAM	L0000397	0.00000001293	3.15	7.44	2.93
SRCPARAM	L0000398	0.00000001293	3.15	7.44	2.93
SRCPARAM	L0000399	0.00000001293	3.15	7.44	2.93

\*\*

\*\* LINE VOLUME Source ID = SLINE3

SRCPARAM	L0000400	0.0000001304	3.15	7.44	2.93
SRCPARAM	L0000401	0.0000001304	3.15	7.44	2.93
SRCPARAM	L0000402	0.0000001304	3.15	7.44	2.93
SRCPARAM	L0000403	0.0000001304	3.15	7.44	2.93
SRCPARAM	L0000404	0.0000001304	3.15	7.44	2.93
SRCPARAM	L0000405	0.0000001304	3.15	7.44	2.93
SRCPARAM	L0000406	0.0000001304	3.15	7.44	2.93
SRCPARAM	L0000407	0.0000001304	3.15	7.44	2.93
SRCPARAM	L0000408	0.0000001304	3.15	7.44	2.93
SRCPARAM	L0000409	0.0000001304	3.15	7.44	2.93
SRCPARAM	L0000410	0.0000001304	3.15	7.44	2.93
SRCPARAM	L0000411	0.0000001304	3.15	7.44	2.93
SRCPARAM	L0000412	0.0000001304	3.15	7.44	2.93
SRCPARAM	L0000413	0.0000001304	3.15	7.44	2.93
SRCPARAM	L0000414	0.0000001304	3.15	7.44	2.93
SRCPARAM	L0000415	0.0000001304	3.15	7.44	2.93
SRCPARAM	L0000416	0.0000001304	3.15	7.44	2.93
SRCPARAM	L0000417	0.0000001304	3.15	7.44	2.93
SRCPARAM	L0000418	0.0000001304	3.15	7.44	2.93
SRCPARAM	L0000419	0.0000001304	3.15	7.44	2.93
SRCPARAM	L0000420	0.0000001304	3.15	7.44	2.93
SRCPARAM	L0000421	0.0000001304	3.15	7.44	2.93
SRCPARAM	L0000422	0.0000001304	3.15	7.44	2.93
SRCPARAM	L0000423	0.0000001304	3.15	7.44	2.93

\*\*

\*\* LINE VOLUME Source ID = SLINE4

SRCPARAM	L0000424	0.0000001346	3.15	7.44	2.93
SRCPARAM	L0000425	0.0000001346	3.15	7.44	2.93
SRCPARAM	L0000426	0.0000001346	3.15	7.44	2.93
SRCPARAM	L0000427	0.0000001346	3.15	7.44	2.93
SRCPARAM	L0000428	0.0000001346	3.15	7.44	2.93
SRCPARAM	L0000429	0.0000001346	3.15	7.44	2.93
SRCPARAM	L0000430	0.0000001346	3.15	7.44	2.93
SRCPARAM	L0000431	0.0000001346	3.15	7.44	2.93
SRCPARAM	L0000432	0.0000001346	3.15	7.44	2.93
SRCPARAM	L0000433	0.0000001346	3.15	7.44	2.93
SRCPARAM	L0000434	0.0000001346	3.15	7.44	2.93
SRCPARAM	L0000435	0.0000001346	3.15	7.44	2.93
SRCPARAM	L0000436	0.0000001346	3.15	7.44	2.93
SRCPARAM	L0000437	0.0000001346	3.15	7.44	2.93
SRCPARAM	L0000438	0.0000001346	3.15	7.44	2.93
SRCPARAM	L0000439	0.0000001346	3.15	7.44	2.93

SRCPARAM L0000440	0.0000001346	3.15	7.44	2.93
SRCPARAM L0000441	0.0000001346	3.15	7.44	2.93
SRCPARAM L0000442	0.0000001346	3.15	7.44	2.93
SRCPARAM L0000443	0.0000001346	3.15	7.44	2.93
SRCPARAM L0000444	0.0000001346	3.15	7.44	2.93
SRCPARAM L0000445	0.0000001346	3.15	7.44	2.93
SRCPARAM L0000446	0.0000001346	3.15	7.44	2.93
SRCPARAM L0000447	0.0000001346	3.15	7.44	2.93

\*\*

\*\* LINE VOLUME Source ID = SLINE5

SRCPARAM L0000448	0.00000004071	3.15	7.44	2.93
SRCPARAM L0000449	0.00000004071	3.15	7.44	2.93
SRCPARAM L0000450	0.00000004071	3.15	7.44	2.93
SRCPARAM L0000451	0.00000004071	3.15	7.44	2.93
SRCPARAM L0000452	0.00000004071	3.15	7.44	2.93
SRCPARAM L0000453	0.00000004071	3.15	7.44	2.93
SRCPARAM L0000454	0.00000004071	3.15	7.44	2.93
SRCPARAM L0000455	0.00000004071	3.15	7.44	2.93
SRCPARAM L0000456	0.00000004071	3.15	7.44	2.93
SRCPARAM L0000457	0.00000004071	3.15	7.44	2.93
SRCPARAM L0000458	0.00000004071	3.15	7.44	2.93
SRCPARAM L0000459	0.00000004071	3.15	7.44	2.93
SRCPARAM L0000460	0.00000004071	3.15	7.44	2.93
SRCPARAM L0000461	0.00000004071	3.15	7.44	2.93
SRCPARAM L0000462	0.00000004071	3.15	7.44	2.93
SRCPARAM L0000463	0.00000004071	3.15	7.44	2.93
SRCPARAM L0000464	0.00000004071	3.15	7.44	2.93

\*\*

\*\* LINE VOLUME Source ID = SLINE6

SRCPARAM L0000465	0.00000007685	3.15	7.44	2.93
SRCPARAM L0000466	0.00000007685	3.15	7.44	2.93
SRCPARAM L0000467	0.00000007685	3.15	7.44	2.93
SRCPARAM L0000468	0.00000007685	3.15	7.44	2.93
SRCPARAM L0000469	0.00000007685	3.15	7.44	2.93
SRCPARAM L0000470	0.00000007685	3.15	7.44	2.93
SRCPARAM L0000471	0.00000007685	3.15	7.44	2.93
SRCPARAM L0000472	0.00000007685	3.15	7.44	2.93
SRCPARAM L0000473	0.00000007685	3.15	7.44	2.93
SRCPARAM L0000474	0.00000007685	3.15	7.44	2.93
SRCPARAM L0000475	0.00000007685	3.15	7.44	2.93
SRCPARAM L0000476	0.00000007685	3.15	7.44	2.93
SRCPARAM L0000477	0.00000007685	3.15	7.44	2.93

\*\*

\*\* LINE VOLUME Source ID = SLINE7

SRCPARAM L0000491	0.00000004082	0.00	7.44	2.93
SRCPARAM L0000492	0.00000004082	0.00	7.44	2.93
SRCPARAM L0000493	0.00000004082	0.00	7.44	2.93
SRCPARAM L0000494	0.00000004082	0.00	7.44	2.93
SRCPARAM L0000495	0.00000004082	0.00	7.44	2.93

SRCPARAM	L0000496	0.00000004082	0.00	7.44	2.93
SRCPARAM	L0000497	0.00000004082	0.00	7.44	2.93
SRCPARAM	L0000498	0.00000004082	0.00	7.44	2.93
SRCPARAM	L0000499	0.00000004082	0.00	7.44	2.93
SRCPARAM	L0000500	0.00000004082	0.00	7.44	2.93
SRCPARAM	L0000501	0.00000004082	0.00	7.44	2.93
SRCPARAM	L0000502	0.00000004082	0.00	7.44	2.93
SRCPARAM	L0000503	0.00000004082	0.00	7.44	2.93
SRCPARAM	L0000504	0.00000004082	0.00	7.44	2.93
SRCPARAM	L0000505	0.00000004082	0.00	7.44	2.93
SRCPARAM	L0000506	0.00000004082	0.00	7.44	2.93
SRCPARAM	L0000507	0.00000004082	0.00	7.44	2.93

\*\*

\*\* LINE VOLUME Source ID = SLINE8

SRCPARAM	L0000508	0.0000001317	3.15	7.44	2.93
SRCPARAM	L0000509	0.0000001317	3.15	7.44	2.93
SRCPARAM	L0000510	0.0000001317	3.15	7.44	2.93
SRCPARAM	L0000511	0.0000001317	3.15	7.44	2.93
SRCPARAM	L0000512	0.0000001317	3.15	7.44	2.93
SRCPARAM	L0000513	0.0000001317	3.15	7.44	2.93
SRCPARAM	L0000514	0.0000001317	3.15	7.44	2.93
SRCPARAM	L0000515	0.0000001317	3.15	7.44	2.93
SRCPARAM	L0000516	0.0000001317	3.15	7.44	2.93
SRCPARAM	L0000517	0.0000001317	3.15	7.44	2.93
SRCPARAM	L0000518	0.0000001317	3.15	7.44	2.93
SRCPARAM	L0000519	0.0000001317	3.15	7.44	2.93

\*\*

\*\* LINE VOLUME Source ID = SLINE9

SRCPARAM	L0000520	0.0000001786	3.15	12.09	2.93
SRCPARAM	L0000521	0.0000001786	3.15	12.09	2.93
SRCPARAM	L0000522	0.0000001786	3.15	12.09	2.93
SRCPARAM	L0000523	0.0000001786	3.15	12.09	2.93
SRCPARAM	L0000524	0.0000001786	3.15	12.09	2.93
SRCPARAM	L0000525	0.0000001786	3.15	12.09	2.93
SRCPARAM	L0000526	0.0000001786	3.15	12.09	2.93
SRCPARAM	L0000527	0.0000001786	3.15	12.09	2.93
SRCPARAM	L0000528	0.0000001786	3.15	12.09	2.93
SRCPARAM	L0000529	0.0000001786	3.15	12.09	2.93
SRCPARAM	L0000530	0.0000001786	3.15	12.09	2.93
SRCPARAM	L0000531	0.0000001786	3.15	12.09	2.93
SRCPARAM	L0000532	0.0000001786	3.15	12.09	2.93
SRCPARAM	L0000533	0.0000001786	3.15	12.09	2.93

\*\*

\*\* LINE VOLUME Source ID = SLINE10

SRCPARAM	L0000534	0.0000003651	3.15	12.09	2.93
SRCPARAM	L0000535	0.0000003651	3.15	12.09	2.93
SRCPARAM	L0000536	0.0000003651	3.15	12.09	2.93
SRCPARAM	L0000537	0.0000003651	3.15	12.09	2.93
SRCPARAM	L0000538	0.0000003651	3.15	12.09	2.93





SRCPARAM	L0000588	0.0000003651	3.15	12.09	2.93
SRCPARAM	L0000589	0.0000003651	3.15	12.09	2.93
SRCPARAM	L0000590	0.0000003651	3.15	12.09	2.93
SRCPARAM	L0000591	0.0000003651	3.15	12.09	2.93
SRCPARAM	L0000592	0.0000003651	3.15	12.09	2.93
SRCPARAM	L0000593	0.0000003651	3.15	12.09	2.93
SRCPARAM	L0000594	0.0000003651	3.15	12.09	2.93
SRCPARAM	L0000595	0.0000003651	3.15	12.09	2.93
SRCPARAM	L0000596	0.0000003651	3.15	12.09	2.93
SRCPARAM	L0000597	0.0000003651	3.15	12.09	2.93
SRCPARAM	L0000598	0.0000003651	3.15	12.09	2.93
SRCPARAM	L0000599	0.0000003651	3.15	12.09	2.93
SRCPARAM	L0000600	0.0000003651	3.15	12.09	2.93
SRCPARAM	L0000601	0.0000003651	3.15	12.09	2.93
SRCPARAM	L0000602	0.0000003651	3.15	12.09	2.93
SRCPARAM	L0000603	0.0000003651	3.15	12.09	2.93
SRCPARAM	L0000604	0.0000003651	3.15	12.09	2.93
SRCPARAM	L0000605	0.0000003651	3.15	12.09	2.93
SRCPARAM	L0000606	0.0000003651	3.15	12.09	2.93
SRCPARAM	L0000607	0.0000003651	3.15	12.09	2.93
SRCPARAM	L0000608	0.0000003651	3.15	12.09	2.93
SRCPARAM	L0000609	0.0000003651	3.15	12.09	2.93
SRCPARAM	L0000610	0.0000003651	3.15	12.09	2.93
SRCPARAM	L0000611	0.0000003651	3.15	12.09	2.93
SRCPARAM	L0000612	0.0000003651	3.15	12.09	2.93
SRCPARAM	L0000613	0.0000003651	3.15	12.09	2.93
SRCPARAM	L0000614	0.0000003651	3.15	12.09	2.93
SRCPARAM	L0000615	0.0000003651	3.15	12.09	2.93
SRCPARAM	L0000616	0.0000003651	3.15	12.09	2.93
SRCPARAM	L0000617	0.0000003651	3.15	12.09	2.93
SRCPARAM	L0000618	0.0000003651	3.15	12.09	2.93
SRCPARAM	L0000619	0.0000003651	3.15	12.09	2.93

\*\*

\*\* LINE VOLUME Source ID = SLINE11

SRCPARAM	L0000620	0.0000001888	3.15	12.09	2.93
SRCPARAM	L0000621	0.0000001888	3.15	12.09	2.93
SRCPARAM	L0000622	0.0000001888	3.15	12.09	2.93
SRCPARAM	L0000623	0.0000001888	3.15	12.09	2.93
SRCPARAM	L0000624	0.0000001888	3.15	12.09	2.93
SRCPARAM	L0000625	0.0000001888	3.15	12.09	2.93
SRCPARAM	L0000626	0.0000001888	3.15	12.09	2.93
SRCPARAM	L0000627	0.0000001888	3.15	12.09	2.93

\*\*

\*\* LINE VOLUME Source ID = SLINE12

SRCPARAM	L0000628	0.00000003826	3.15	7.44	2.93
SRCPARAM	L0000629	0.00000003826	3.15	7.44	2.93
SRCPARAM	L0000630	0.00000003826	3.15	7.44	2.93
SRCPARAM	L0000631	0.00000003826	3.15	7.44	2.93
SRCPARAM	L0000632	0.00000003826	3.15	7.44	2.93

SRCPARAM	L0000633	0.00000003826	3.15	7.44	2.93
SRCPARAM	L0000634	0.00000003826	3.15	7.44	2.93
SRCPARAM	L0000635	0.00000003826	3.15	7.44	2.93
SRCPARAM	L0000636	0.00000003826	3.15	7.44	2.93
SRCPARAM	L0000637	0.00000003826	3.15	7.44	2.93
SRCPARAM	L0000638	0.00000003826	3.15	7.44	2.93
SRCPARAM	L0000639	0.00000003826	3.15	7.44	2.93
SRCPARAM	L0000640	0.00000003826	3.15	7.44	2.93
SRCPARAM	L0000641	0.00000003826	3.15	7.44	2.93
SRCPARAM	L0000642	0.00000003826	3.15	7.44	2.93
SRCPARAM	L0000643	0.00000003826	3.15	7.44	2.93
SRCPARAM	L0000644	0.00000003826	3.15	7.44	2.93
SRCPARAM	L0000645	0.00000003826	3.15	7.44	2.93
SRCPARAM	L0000646	0.00000003826	3.15	7.44	2.93
SRCPARAM	L0000647	0.00000003826	3.15	7.44	2.93
SRCPARAM	L0000648	0.00000003826	3.15	7.44	2.93
SRCPARAM	L0000649	0.00000003826	3.15	7.44	2.93
SRCPARAM	L0000650	0.00000003826	3.15	7.44	2.93

\*\*

\*\* LINE VOLUME Source ID = SLINE13

SRCPARAM	L0000651	0.0000000575	3.15	7.44	2.93
SRCPARAM	L0000652	0.0000000575	3.15	7.44	2.93
SRCPARAM	L0000653	0.0000000575	3.15	7.44	2.93
SRCPARAM	L0000654	0.0000000575	3.15	7.44	2.93
SRCPARAM	L0000655	0.0000000575	3.15	7.44	2.93
SRCPARAM	L0000656	0.0000000575	3.15	7.44	2.93
SRCPARAM	L0000657	0.0000000575	3.15	7.44	2.93
SRCPARAM	L0000658	0.0000000575	3.15	7.44	2.93
SRCPARAM	L0000659	0.0000000575	3.15	7.44	2.93
SRCPARAM	L0000660	0.0000000575	3.15	7.44	2.93
SRCPARAM	L0000661	0.0000000575	3.15	7.44	2.93
SRCPARAM	L0000662	0.0000000575	3.15	7.44	2.93
SRCPARAM	L0000663	0.0000000575	3.15	7.44	2.93
SRCPARAM	L0000664	0.0000000575	3.15	7.44	2.93
SRCPARAM	L0000665	0.0000000575	3.15	7.44	2.93
SRCPARAM	L0000666	0.0000000575	3.15	7.44	2.93
SRCPARAM	L0000667	0.0000000575	3.15	7.44	2.93
SRCPARAM	L0000668	0.0000000575	3.15	7.44	2.93
SRCPARAM	L0000669	0.0000000575	3.15	7.44	2.93
SRCPARAM	L0000670	0.0000000575	3.15	7.44	2.93
SRCPARAM	L0000671	0.0000000575	3.15	7.44	2.93
SRCPARAM	L0000672	0.0000000575	3.15	7.44	2.93
SRCPARAM	L0000673	0.0000000575	3.15	7.44	2.93
SRCPARAM	L0000674	0.0000000575	3.15	7.44	2.93

\*\*

\*\* LINE VOLUME Source ID = SLINE14

SRCPARAM	L0000675	0.0000000565	3.15	7.44	2.93
SRCPARAM	L0000676	0.0000000565	3.15	7.44	2.93
SRCPARAM	L0000677	0.0000000565	3.15	7.44	2.93

SRCPARAM	L0000678	0.0000000565	3.15	7.44	2.93
SRCPARAM	L0000679	0.0000000565	3.15	7.44	2.93
SRCPARAM	L0000680	0.0000000565	3.15	7.44	2.93
SRCPARAM	L0000681	0.0000000565	3.15	7.44	2.93
SRCPARAM	L0000682	0.0000000565	3.15	7.44	2.93
SRCPARAM	L0000683	0.0000000565	3.15	7.44	2.93
SRCPARAM	L0000684	0.0000000565	3.15	7.44	2.93
SRCPARAM	L0000685	0.0000000565	3.15	7.44	2.93
SRCPARAM	L0000686	0.0000000565	3.15	7.44	2.93
SRCPARAM	L0000687	0.0000000565	3.15	7.44	2.93
SRCPARAM	L0000688	0.0000000565	3.15	7.44	2.93
SRCPARAM	L0000689	0.0000000565	3.15	7.44	2.93
SRCPARAM	L0000690	0.0000000565	3.15	7.44	2.93
SRCPARAM	L0000691	0.0000000565	3.15	7.44	2.93
SRCPARAM	L0000692	0.0000000565	3.15	7.44	2.93
SRCPARAM	L0000693	0.0000000565	3.15	7.44	2.93
SRCPARAM	L0000694	0.0000000565	3.15	7.44	2.93

\*\*

\*\* LINE VOLUME Source ID = SLINE15

SRCPARAM	L0000695	0.00000003848	3.15	7.44	2.93
SRCPARAM	L0000696	0.00000003848	3.15	7.44	2.93
SRCPARAM	L0000697	0.00000003848	3.15	7.44	2.93
SRCPARAM	L0000698	0.00000003848	3.15	7.44	2.93
SRCPARAM	L0000699	0.00000003848	3.15	7.44	2.93
SRCPARAM	L0000700	0.00000003848	3.15	7.44	2.93
SRCPARAM	L0000701	0.00000003848	3.15	7.44	2.93
SRCPARAM	L0000702	0.00000003848	3.15	7.44	2.93
SRCPARAM	L0000703	0.00000003848	3.15	7.44	2.93
SRCPARAM	L0000704	0.00000003848	3.15	7.44	2.93
SRCPARAM	L0000705	0.00000003848	3.15	7.44	2.93
SRCPARAM	L0000706	0.00000003848	3.15	7.44	2.93
SRCPARAM	L0000707	0.00000003848	3.15	7.44	2.93
SRCPARAM	L0000708	0.00000003848	3.15	7.44	2.93
SRCPARAM	L0000709	0.00000003848	3.15	7.44	2.93
SRCPARAM	L0000710	0.00000003848	3.15	7.44	2.93
SRCPARAM	L0000711	0.00000003848	3.15	7.44	2.93
SRCPARAM	L0000712	0.00000003848	3.15	7.44	2.93
SRCPARAM	L0000713	0.00000003848	3.15	7.44	2.93
SRCPARAM	L0000714	0.00000003848	3.15	7.44	2.93
SRCPARAM	L0000715	0.00000003848	3.15	7.44	2.93
SRCPARAM	L0000716	0.00000003848	3.15	7.44	2.93
SRCPARAM	L0000717	0.00000003848	3.15	7.44	2.93
SRCPARAM	L0000718	0.00000003848	3.15	7.44	2.93
SRCPARAM	L0000719	0.00000003848	3.15	7.44	2.93

\*\*

SRCPARAM	STCK1	0.0313	5.000	763.850	224.39100	0.229
URBANSRC	ALL					

\*\* Variable Emissions Type: "By Hour / Seven Days (HRDOW7)"



```
** AERMOD Output Pathway
*****
**
**
OU STARTING
  RECTABLE ALLAVE 1ST
  RECTABLE 1 1ST
** Auto-Generated Plotfiles
  PLOTFILE 1 ALL 1ST CAD0_MENIFEE_OPERATIONS.AD\01H1GALL.PLT 31
  PLOTFILE PERIOD ALL CAD0_MENIFEE_OPERATIONS.AD\PE00GALL.PLT 32
  SUMMFILE CAD0_Meniffee_Operations.sum
OU FINISHED
**
*****
** Project Parameters
*****
** PROJCTN  CoordinateSystemUTM
** DESCPTN  UTM: Universal Transverse Mercator
** DATUM    North American Datum 1983
** DTMRGN   CONUS
** UNITS    m
** ZONE     11
** ZONEINX  0
**
```

```

** Lakes Environmental AERMOD MPI
**
*****
**
** AERMOD Input Produced by:
** AERMOD View Ver. 10.2.0
** Lakes Environmental Software Inc.
** Date: 10/3/2022
** File: C:\Lakes\AERMOD
View\CADO_Menifee\CADO_Menifee_Operations\CADO_Menifee_Operations.ADI
**
*****
**
**
*****
** AERMOD Control Pathway
*****
**
**
CO STARTING
  TITLEONE C:\Lakes\AERMOD View\CADO_Menifee\CADO_Menifee_Construction\CADO_Men
  MODELOPT DFAULT CONC
  AVERTIME 1 PERIOD
  URBANOPT 2189641 Riverside
  POLLUTID PM_10
  RUNORNOT RUN
  ERRORFIL CADO_Menifee_Operations.err
CO FINISHED
**
*****
** AERMOD Source Pathway
*****
**
**
SO STARTING
** Source Location **
** Source ID - Type - X Coord. - Y Coord. **
** -----
** Line Source Represented by Adjacent Volume Sources
** LINE VOLUME Source ID = SLINE1
** DESCRSRC Truck Idle North
** PREFIX
** Length of Side = 16.00
** Configuration = Adjacent
** Emission Rate = 1.81E-07
** Vertical Dimension = 6.29
** SZINIT = 2.93
** Nodes = 2
** 479764.550, 3733468.254, 438.77, 3.15, 7.44

```

\*\* 479989.244, 3733469.538, 436.98, 3.15, 7.44

\*\* -----

LOCATION L0000372	VOLUME	479772.550	3733468.300	438.50
LOCATION L0000373	VOLUME	479788.549	3733468.391	438.43
LOCATION L0000374	VOLUME	479804.549	3733468.483	438.34
LOCATION L0000375	VOLUME	479820.549	3733468.574	438.25
LOCATION L0000376	VOLUME	479836.549	3733468.666	438.17
LOCATION L0000377	VOLUME	479852.548	3733468.757	438.05
LOCATION L0000378	VOLUME	479868.548	3733468.849	437.92
LOCATION L0000379	VOLUME	479884.548	3733468.940	437.79
LOCATION L0000380	VOLUME	479900.548	3733469.031	437.69
LOCATION L0000381	VOLUME	479916.547	3733469.123	437.60
LOCATION L0000382	VOLUME	479932.547	3733469.214	437.43
LOCATION L0000383	VOLUME	479948.547	3733469.306	437.25
LOCATION L0000384	VOLUME	479964.547	3733469.397	437.05
LOCATION L0000385	VOLUME	479980.546	3733469.489	436.88

\*\* End of LINE VOLUME Source ID = SLINE1

\*\* -----

\*\* Line Source Represented by Adjacent Volume Sources

\*\* LINE VOLUME Source ID = SLINE2

\*\* DESCRSRC Truck Idle South

\*\* PREFIX

\*\* Length of Side = 16.00

\*\* Configuration = Adjacent

\*\* Emission Rate = 1.81E-07

\*\* Vertical Dimension = 6.29

\*\* SZINIT = 2.93

\*\* Nodes = 2

\*\* 479763.266, 3733237.141, 442.85, 3.15, 7.44

\*\* 479987.960, 3733237.141, 440.01, 3.15, 7.44

\*\* -----

LOCATION L0000386	VOLUME	479771.266	3733237.141	442.85
LOCATION L0000387	VOLUME	479787.266	3733237.141	442.71
LOCATION L0000388	VOLUME	479803.266	3733237.141	442.73
LOCATION L0000389	VOLUME	479819.266	3733237.141	442.80
LOCATION L0000390	VOLUME	479835.266	3733237.141	442.94
LOCATION L0000391	VOLUME	479851.266	3733237.141	442.96
LOCATION L0000392	VOLUME	479867.266	3733237.141	442.91
LOCATION L0000393	VOLUME	479883.266	3733237.141	442.74
LOCATION L0000394	VOLUME	479899.266	3733237.141	442.44
LOCATION L0000395	VOLUME	479915.266	3733237.141	442.00
LOCATION L0000396	VOLUME	479931.266	3733237.141	441.58
LOCATION L0000397	VOLUME	479947.266	3733237.141	441.15
LOCATION L0000398	VOLUME	479963.266	3733237.141	440.72
LOCATION L0000399	VOLUME	479979.266	3733237.141	440.34

\*\* End of LINE VOLUME Source ID = SLINE2

\*\* -----

\*\* Line Source Represented by Adjacent Volume Sources

\*\* LINE VOLUME Source ID = SLINE3



```

** DESCRSRC Truck Circulation North
** PREFIX
** Length of Side = 16.00
** Configuration = Adjacent
** Emission Rate = 3.13E-06
** Vertical Dimension = 6.29
** SZINIT = 2.93
** Nodes = 2
** 480067.566, 3733491.366, 435.85, 3.15, 7.44
** 479690.080, 3733491.366, 438.64, 3.15, 7.44

```

```

** -----
LOCATION L0000400    VOLUME  480059.566 3733491.366 435.89
LOCATION L0000401    VOLUME  480043.566 3733491.366 436.03
LOCATION L0000402    VOLUME  480027.566 3733491.366 436.15
LOCATION L0000403    VOLUME  480011.566 3733491.366 436.28
LOCATION L0000404    VOLUME  479995.566 3733491.366 436.43
LOCATION L0000405    VOLUME  479979.566 3733491.366 436.60
LOCATION L0000406    VOLUME  479963.566 3733491.366 436.77
LOCATION L0000407    VOLUME  479947.566 3733491.366 436.95
LOCATION L0000408    VOLUME  479931.566 3733491.366 437.10
LOCATION L0000409    VOLUME  479915.566 3733491.366 437.24
LOCATION L0000410    VOLUME  479899.566 3733491.366 437.34
LOCATION L0000411    VOLUME  479883.566 3733491.366 437.45
LOCATION L0000412    VOLUME  479867.566 3733491.366 437.57
LOCATION L0000413    VOLUME  479851.566 3733491.366 437.68
LOCATION L0000414    VOLUME  479835.566 3733491.366 437.76
LOCATION L0000415    VOLUME  479819.566 3733491.366 437.82
LOCATION L0000416    VOLUME  479803.566 3733491.366 437.90
LOCATION L0000417    VOLUME  479787.566 3733491.366 438.00
LOCATION L0000418    VOLUME  479771.566 3733491.366 438.10
LOCATION L0000419    VOLUME  479755.566 3733491.366 438.20
LOCATION L0000420    VOLUME  479739.566 3733491.366 438.30
LOCATION L0000421    VOLUME  479723.566 3733491.366 438.40
LOCATION L0000422    VOLUME  479707.566 3733491.366 438.50
LOCATION L0000423    VOLUME  479691.566 3733491.366 438.55

```

```

** End of LINE VOLUME Source ID = SLINE3

```

```

** -----
** Line Source Represented by Adjacent Volume Sources
** LINE VOLUME Source ID = SLINE4
** DESCRSRC Truck Circulation S
** PREFIX
** Length of Side = 16.00
** Configuration = Adjacent
** Emission Rate = 3.23E-06
** Vertical Dimension = 6.29
** SZINIT = 2.93
** Nodes = 2
** 480075.269, 3733219.165, 438.85, 3.15, 7.44
** 479684.944, 3733215.313, 443.99, 3.15, 7.44

```

```

** -----
LOCATION L0000424      VOLUME  480067.270 3733219.086 438.85
LOCATION L0000425      VOLUME  480051.271 3733218.928 439.05
LOCATION L0000426      VOLUME  480035.271 3733218.770 439.30
LOCATION L0000427      VOLUME  480019.272 3733218.612 439.58
LOCATION L0000428      VOLUME  480003.273 3733218.455 439.99
LOCATION L0000429      VOLUME  479987.274 3733218.297 440.39
LOCATION L0000430      VOLUME  479971.275 3733218.139 440.79
LOCATION L0000431      VOLUME  479955.275 3733217.981 441.22
LOCATION L0000432      VOLUME  479939.276 3733217.823 441.67
LOCATION L0000433      VOLUME  479923.277 3733217.665 442.15
LOCATION L0000434      VOLUME  479907.278 3733217.507 442.67
LOCATION L0000435      VOLUME  479891.278 3733217.349 443.21
LOCATION L0000436      VOLUME  479875.279 3733217.191 443.32
LOCATION L0000437      VOLUME  479859.280 3733217.034 443.41
LOCATION L0000438      VOLUME  479843.281 3733216.876 443.46
LOCATION L0000439      VOLUME  479827.282 3733216.718 443.38
LOCATION L0000440      VOLUME  479811.282 3733216.560 443.26
LOCATION L0000441      VOLUME  479795.283 3733216.402 443.12
LOCATION L0000442      VOLUME  479779.284 3733216.244 443.13
LOCATION L0000443      VOLUME  479763.285 3733216.086 443.25
LOCATION L0000444      VOLUME  479747.285 3733215.928 443.39
LOCATION L0000445      VOLUME  479731.286 3733215.770 443.53
LOCATION L0000446      VOLUME  479715.287 3733215.613 443.69
LOCATION L0000447      VOLUME  479699.288 3733215.455 443.81
** End of LINE VOLUME Source ID = SLINE4
** -----
** Line Source Represented by Adjacent Volume Sources
** LINE VOLUME Source ID = SLINE5
** DESCRSRC Offsite Wheat S
** PREFIX
** Length of Side = 16.00
** Configuration = Adjacent
** Emission Rate = 6.92E-07
** Vertical Dimension = 6.29
** SZINIT = 2.93
** Nodes = 2
** 479674.672, 3733215.313, 444.12, 3.15, 7.44
** 479672.104, 3733492.650, 438.77, 3.15, 7.44
** -----
LOCATION L0000448      VOLUME  479674.598 3733223.313 443.83
LOCATION L0000449      VOLUME  479674.450 3733239.312 443.50
LOCATION L0000450      VOLUME  479674.302 3733255.311 443.20
LOCATION L0000451      VOLUME  479674.154 3733271.311 442.91
LOCATION L0000452      VOLUME  479674.006 3733287.310 442.68
LOCATION L0000453      VOLUME  479673.858 3733303.309 442.45
LOCATION L0000454      VOLUME  479673.709 3733319.309 442.23
LOCATION L0000455      VOLUME  479673.561 3733335.308 442.02
LOCATION L0000456      VOLUME  479673.413 3733351.307 441.71

```

LOCATION	VOLUME				
L0000457	479673.265	3733367.307	441.39		
L0000458	479673.117	3733383.306	441.05		
L0000459	479672.969	3733399.305	440.71		
L0000460	479672.821	3733415.305	440.35		
L0000461	479672.672	3733431.304	439.99		
L0000462	479672.524	3733447.303	439.60		
L0000463	479672.376	3733463.302	439.24		
L0000464	479672.228	3733479.302	438.91		

\*\* End of LINE VOLUME Source ID = SLINE5

\*\* -----

\*\* Line Source Represented by Adjacent Volume Sources

\*\* LINE VOLUME Source ID = SLINE6

\*\* DESCRSRC Offsite Wheat N

\*\* PREFIX

\*\* Length of Side = 16.00

\*\* Configuration = Adjacent

\*\* Emission Rate = 9.99E-07

\*\* Vertical Dimension = 6.29

\*\* SZINIT = 2.93

\*\* Nodes = 2

\*\* 479672.104, 3733497.785, 438.77, 3.15, 7.44

\*\* 479675.956, 3733699.368, 435.77, 3.15, 7.44

\*\* -----

LOCATION	VOLUME				
L0000465	479672.257	3733505.784	438.40		
L0000466	479672.563	3733521.781	438.12		
L0000467	479672.869	3733537.778	437.85		
L0000468	479673.174	3733553.775	437.59		
L0000469	479673.480	3733569.772	437.33		
L0000470	479673.786	3733585.769	437.09		
L0000471	479674.091	3733601.767	436.86		
L0000472	479674.397	3733617.764	436.66		
L0000473	479674.703	3733633.761	436.49		
L0000474	479675.008	3733649.758	436.36		
L0000475	479675.314	3733665.755	436.27		
L0000476	479675.620	3733681.752	436.05		
L0000477	479675.925	3733697.749	435.71		

\*\* End of LINE VOLUME Source ID = SLINE6

\*\* -----

\*\* Line Source Represented by Adjacent Volume Sources

\*\* LINE VOLUME Source ID = SLINE7

\*\* DESCRSRC Offsite Byers S

\*\* PREFIX

\*\* Length of Side = 16.00

\*\* Configuration = Adjacent

\*\* Emission Rate = 6.94E-07

\*\* Vertical Dimension = 6.29

\*\* SZINIT = 2.93

\*\* Nodes = 3

\*\* 480085.649, 3733217.108, 438.75, 0.00, 7.44

```

** 480085.473, 3733226.433, 438.50, 0.00, 7.44
** 480080.405, 3733495.218, 435.77, 0.00, 7.44
** -----
LOCATION L0000491      VOLUME  480085.498 3733225.107 438.63
LOCATION L0000492      VOLUME  480085.196 3733241.104 438.47
LOCATION L0000493      VOLUME  480084.895 3733257.101 438.31
LOCATION L0000494      VOLUME  480084.593 3733273.098 438.16
LOCATION L0000495      VOLUME  480084.292 3733289.095 437.97
LOCATION L0000496      VOLUME  480083.990 3733305.093 437.79
LOCATION L0000497      VOLUME  480083.688 3733321.090 437.64
LOCATION L0000498      VOLUME  480083.387 3733337.087 437.49
LOCATION L0000499      VOLUME  480083.085 3733353.084 437.36
LOCATION L0000500      VOLUME  480082.783 3733369.081 437.21
LOCATION L0000501      VOLUME  480082.482 3733385.078 437.03
LOCATION L0000502      VOLUME  480082.180 3733401.075 436.85
LOCATION L0000503      VOLUME  480081.879 3733417.073 436.66
LOCATION L0000504      VOLUME  480081.577 3733433.070 436.47
LOCATION L0000505      VOLUME  480081.275 3733449.067 436.27
LOCATION L0000506      VOLUME  480080.974 3733465.064 436.06
LOCATION L0000507      VOLUME  480080.672 3733481.061 435.85
** End of LINE VOLUME Source ID = SLINE7
** -----
** Line Source Represented by Adjacent Volume Sources
** LINE VOLUME Source ID = SLINE8
** DESCRSRC Offsite Byers N
** PREFIX
** Length of Side = 16.00
** Configuration = Adjacent
** Emission Rate = 1.58E-06
** Vertical Dimension = 6.29
** SZINIT = 2.93
** Nodes = 2
** 480077.837, 3733508.057, 435.31, 3.15, 7.44
** 480077.837, 3733699.368, 433.84, 3.15, 7.44
** -----
LOCATION L0000508      VOLUME  480077.837 3733516.057 435.33
LOCATION L0000509      VOLUME  480077.837 3733532.057 435.06
LOCATION L0000510      VOLUME  480077.837 3733548.057 434.80
LOCATION L0000511      VOLUME  480077.837 3733564.057 434.54
LOCATION L0000512      VOLUME  480077.837 3733580.057 434.28
LOCATION L0000513      VOLUME  480077.837 3733596.057 434.06
LOCATION L0000514      VOLUME  480077.837 3733612.057 433.85
LOCATION L0000515      VOLUME  480077.837 3733628.057 433.73
LOCATION L0000516      VOLUME  480077.837 3733644.057 433.62
LOCATION L0000517      VOLUME  480077.837 3733660.057 433.59
LOCATION L0000518      VOLUME  480077.837 3733676.057 433.61
LOCATION L0000519      VOLUME  480077.837 3733692.057 433.79
** End of LINE VOLUME Source ID = SLINE8
** -----

```

```

** Line Source Represented by Adjacent Volume Sources
** LINE VOLUME Source ID = SLINE9
** DESCRSRC Off Site Ethanac W
** PREFIX
** Length of Side = 26.00
** Configuration = Adjacent
** Emission Rate = 2.5E-06
** Vertical Dimension = 6.29
** SZINIT = 2.93
** Nodes = 2
** 479695.216, 3733703.220, 435.68, 3.15, 12.09
** 480053.442, 3733698.084, 433.87, 3.15, 12.09
** -----
LOCATION L0000520      VOLUME  479708.214 3733703.034 435.74
LOCATION L0000521      VOLUME  479734.212 3733702.661 435.67
LOCATION L0000522      VOLUME  479760.209 3733702.288 435.54
LOCATION L0000523      VOLUME  479786.206 3733701.915 435.42
LOCATION L0000524      VOLUME  479812.204 3733701.543 435.34
LOCATION L0000525      VOLUME  479838.201 3733701.170 435.28
LOCATION L0000526      VOLUME  479864.198 3733700.797 435.17
LOCATION L0000527      VOLUME  479890.196 3733700.425 435.00
LOCATION L0000528      VOLUME  479916.193 3733700.052 434.86
LOCATION L0000529      VOLUME  479942.190 3733699.679 434.66
LOCATION L0000530      VOLUME  479968.188 3733699.306 434.43
LOCATION L0000531      VOLUME  479994.185 3733698.934 434.25
LOCATION L0000532      VOLUME  480020.182 3733698.561 434.09
LOCATION L0000533      VOLUME  480046.180 3733698.188 433.94
** End of LINE VOLUME Source ID = SLINE9
** -----
** Line Source Represented by Adjacent Volume Sources
** LINE VOLUME Source ID = SLINE10
** DESCRSRC Offsite Ethanac E
** PREFIX
** Length of Side = 26.00
** Configuration = Adjacent
** Emission Rate = 0.0000314
** Vertical Dimension = 6.29
** SZINIT = 2.93
** Nodes = 5
** 480090.677, 3733699.368, 433.86, 3.15, 12.09
** 480881.600, 3733692.948, 432.05, 3.15, 12.09
** 481731.585, 3733690.380, 432.07, 3.15, 12.09
** 482299.097, 3733680.109, 437.92, 3.15, 12.09
** 482336.332, 3733680.109, 439.66, 3.15, 12.09
** -----
LOCATION L0000534      VOLUME  480103.677 3733699.263 433.82
LOCATION L0000535      VOLUME  480129.676 3733699.052 433.79
LOCATION L0000536      VOLUME  480155.675 3733698.840 433.73
LOCATION L0000537      VOLUME  480181.674 3733698.629 433.65

```

LOCATION	L0000538	VOLUME	480207.673	3733698.418	433.59
LOCATION	L0000539	VOLUME	480233.672	3733698.207	433.56
LOCATION	L0000540	VOLUME	480259.671	3733697.996	433.46
LOCATION	L0000541	VOLUME	480285.671	3733697.785	433.25
LOCATION	L0000542	VOLUME	480311.670	3733697.574	433.07
LOCATION	L0000543	VOLUME	480337.669	3733697.363	432.70
LOCATION	L0000544	VOLUME	480363.668	3733697.152	432.20
LOCATION	L0000545	VOLUME	480389.667	3733696.941	431.86
LOCATION	L0000546	VOLUME	480415.666	3733696.730	431.76
LOCATION	L0000547	VOLUME	480441.666	3733696.519	431.74
LOCATION	L0000548	VOLUME	480467.665	3733696.308	431.75
LOCATION	L0000549	VOLUME	480493.664	3733696.097	431.80
LOCATION	L0000550	VOLUME	480519.663	3733695.886	431.84
LOCATION	L0000551	VOLUME	480545.662	3733695.675	431.87
LOCATION	L0000552	VOLUME	480571.661	3733695.464	431.87
LOCATION	L0000553	VOLUME	480597.660	3733695.253	431.86
LOCATION	L0000554	VOLUME	480623.660	3733695.042	431.84
LOCATION	L0000555	VOLUME	480649.659	3733694.831	431.82
LOCATION	L0000556	VOLUME	480675.658	3733694.620	431.80
LOCATION	L0000557	VOLUME	480701.657	3733694.409	431.76
LOCATION	L0000558	VOLUME	480727.656	3733694.198	431.72
LOCATION	L0000559	VOLUME	480753.655	3733693.987	431.69
LOCATION	L0000560	VOLUME	480779.654	3733693.776	431.67
LOCATION	L0000561	VOLUME	480805.654	3733693.565	431.65
LOCATION	L0000562	VOLUME	480831.653	3733693.354	431.61
LOCATION	L0000563	VOLUME	480857.652	3733693.143	431.78
LOCATION	L0000564	VOLUME	480883.651	3733692.942	432.04
LOCATION	L0000565	VOLUME	480909.651	3733692.863	431.80
LOCATION	L0000566	VOLUME	480935.651	3733692.785	431.48
LOCATION	L0000567	VOLUME	480961.651	3733692.706	431.46
LOCATION	L0000568	VOLUME	480987.651	3733692.628	431.48
LOCATION	L0000569	VOLUME	481013.650	3733692.549	431.50
LOCATION	L0000570	VOLUME	481039.650	3733692.471	431.50
LOCATION	L0000571	VOLUME	481065.650	3733692.392	431.47
LOCATION	L0000572	VOLUME	481091.650	3733692.314	431.43
LOCATION	L0000573	VOLUME	481117.650	3733692.235	431.43
LOCATION	L0000574	VOLUME	481143.650	3733692.157	431.44
LOCATION	L0000575	VOLUME	481169.650	3733692.078	431.47
LOCATION	L0000576	VOLUME	481195.650	3733691.999	431.50
LOCATION	L0000577	VOLUME	481221.649	3733691.921	431.53
LOCATION	L0000578	VOLUME	481247.649	3733691.842	431.56
LOCATION	L0000579	VOLUME	481273.649	3733691.764	431.61
LOCATION	L0000580	VOLUME	481299.649	3733691.685	431.64
LOCATION	L0000581	VOLUME	481325.649	3733691.607	431.64
LOCATION	L0000582	VOLUME	481351.649	3733691.528	431.63
LOCATION	L0000583	VOLUME	481377.649	3733691.450	431.62
LOCATION	L0000584	VOLUME	481403.649	3733691.371	431.62
LOCATION	L0000585	VOLUME	481429.649	3733691.292	431.64
LOCATION	L0000586	VOLUME	481455.648	3733691.214	431.66

LOCATION L0000587	VOLUME	481481.648	3733691.135	431.72
LOCATION L0000588	VOLUME	481507.648	3733691.057	431.78
LOCATION L0000589	VOLUME	481533.648	3733690.978	431.83
LOCATION L0000590	VOLUME	481559.648	3733690.900	431.85
LOCATION L0000591	VOLUME	481585.648	3733690.821	431.83
LOCATION L0000592	VOLUME	481611.648	3733690.743	431.83
LOCATION L0000593	VOLUME	481637.648	3733690.664	431.84
LOCATION L0000594	VOLUME	481663.647	3733690.586	431.89
LOCATION L0000595	VOLUME	481689.647	3733690.507	431.93
LOCATION L0000596	VOLUME	481715.647	3733690.428	431.94
LOCATION L0000597	VOLUME	481741.645	3733690.198	432.01
LOCATION L0000598	VOLUME	481767.641	3733689.728	432.61
LOCATION L0000599	VOLUME	481793.637	3733689.257	433.16
LOCATION L0000600	VOLUME	481819.633	3733688.787	433.25
LOCATION L0000601	VOLUME	481845.628	3733688.316	433.30
LOCATION L0000602	VOLUME	481871.624	3733687.846	433.41
LOCATION L0000603	VOLUME	481897.620	3733687.375	433.53
LOCATION L0000604	VOLUME	481923.616	3733686.905	433.22
LOCATION L0000605	VOLUME	481949.611	3733686.434	432.86
LOCATION L0000606	VOLUME	481975.607	3733685.964	433.04
LOCATION L0000607	VOLUME	482001.603	3733685.493	433.14
LOCATION L0000608	VOLUME	482027.599	3733685.023	433.17
LOCATION L0000609	VOLUME	482053.594	3733684.552	433.80
LOCATION L0000610	VOLUME	482079.590	3733684.082	434.25
LOCATION L0000611	VOLUME	482105.586	3733683.611	434.40
LOCATION L0000612	VOLUME	482131.582	3733683.141	434.51
LOCATION L0000613	VOLUME	482157.577	3733682.670	434.69
LOCATION L0000614	VOLUME	482183.573	3733682.200	435.10
LOCATION L0000615	VOLUME	482209.569	3733681.729	435.74
LOCATION L0000616	VOLUME	482235.565	3733681.258	436.55
LOCATION L0000617	VOLUME	482261.560	3733680.788	437.43
LOCATION L0000618	VOLUME	482287.556	3733680.317	438.30
LOCATION L0000619	VOLUME	482313.554	3733680.109	439.00

\*\* End of LINE VOLUME Source ID = SLINE10

\*\*

\*\* Line Source Represented by Adjacent Volume Sources

\*\* LINE VOLUME Source ID = SLINE11

\*\* DESCRSRC Ethanac Between Ramps

\*\* PREFIX

\*\* Length of Side = 26.00

\*\* Configuration = Adjacent

\*\* Emission Rate = 1.51E-06

\*\* Vertical Dimension = 6.29

\*\* SZINIT = 2.93

\*\* Nodes = 2

\*\* 482341.468, 3733678.825, 439.75, 3.15, 12.09

\*\* 482557.175, 3733676.257, 439.34, 3.15, 12.09

\*\*

LOCATION L0000620	VOLUME	482354.467	3733678.670	439.86
-------------------	--------	------------	-------------	--------

LOCATION L0000621	VOLUME	482380.466	3733678.360	439.14
LOCATION L0000622	VOLUME	482406.464	3733678.051	438.50
LOCATION L0000623	VOLUME	482432.462	3733677.741	436.37
LOCATION L0000624	VOLUME	482458.460	3733677.432	435.45
LOCATION L0000625	VOLUME	482484.458	3733677.122	437.31
LOCATION L0000626	VOLUME	482510.456	3733676.813	438.91
LOCATION L0000627	VOLUME	482536.455	3733676.503	439.65

\*\* End of LINE VOLUME Source ID = SLINE11

\*\* -----

\*\* Line Source Represented by Adjacent Volume Sources

\*\* LINE VOLUME Source ID = SLINE12

\*\* DESCRSRC SB Onramp

\*\* PREFIX

\*\* Length of Side = 16.00

\*\* Configuration = Adjacent

\*\* Emission Rate = 8.8E-07

\*\* Vertical Dimension = 6.29

\*\* SZINIT = 2.93

\*\* Nodes = 4

\*\* 482347.888, 3733651.861, 439.93, 3.15, 7.44

\*\* 482401.815, 3733501.637, 435.41, 3.15, 7.44

\*\* 482426.210, 3733407.908, 435.26, 3.15, 7.44

\*\* 482441.618, 3733294.919, 435.40, 3.15, 7.44

\*\* -----

LOCATION L0000628	VOLUME	482350.591	3733644.332	439.54
LOCATION L0000629	VOLUME	482355.997	3733629.273	438.93
LOCATION L0000630	VOLUME	482361.403	3733614.214	438.58
LOCATION L0000631	VOLUME	482366.809	3733599.154	437.59
LOCATION L0000632	VOLUME	482372.214	3733584.095	436.79
LOCATION L0000633	VOLUME	482377.620	3733569.036	436.38
LOCATION L0000634	VOLUME	482383.026	3733553.977	436.32
LOCATION L0000635	VOLUME	482388.432	3733538.918	436.48
LOCATION L0000636	VOLUME	482393.838	3733523.859	435.90
LOCATION L0000637	VOLUME	482399.244	3733508.800	435.49
LOCATION L0000638	VOLUME	482403.928	3733493.518	435.27
LOCATION L0000639	VOLUME	482407.958	3733478.034	435.26
LOCATION L0000640	VOLUME	482411.988	3733462.550	435.28
LOCATION L0000641	VOLUME	482416.018	3733447.065	435.24
LOCATION L0000642	VOLUME	482420.049	3733431.581	435.15
LOCATION L0000643	VOLUME	482424.079	3733416.097	435.12
LOCATION L0000644	VOLUME	482427.229	3733400.439	435.12
LOCATION L0000645	VOLUME	482429.390	3733384.586	435.14
LOCATION L0000646	VOLUME	482431.552	3733368.733	435.17
LOCATION L0000647	VOLUME	482433.714	3733352.879	435.22
LOCATION L0000648	VOLUME	482435.876	3733337.026	435.28
LOCATION L0000649	VOLUME	482438.038	3733321.173	435.35
LOCATION L0000650	VOLUME	482440.199	3733305.319	435.41

\*\* End of LINE VOLUME Source ID = SLINE12

\*\* -----



\*\* Line Source Represented by Adjacent Volume Sources

\*\* LINE VOLUME Source ID = SLINE13

\*\* DESCRSRC NB Offramp

\*\* PREFIX

\*\* Length of Side = 16.00

\*\* Configuration = Adjacent

\*\* Emission Rate = 1.38E-06

\*\* Vertical Dimension = 6.29

\*\* SZINIT = 2.93

\*\* Nodes = 4

\*\* 482475.111, 3733293.567, 435.47, 3.15, 7.44

\*\* 482498.303, 3733475.390, 435.16, 3.15, 7.44

\*\* 482531.699, 3733570.012, 437.10, 3.15, 7.44

\*\* 482570.661, 3733667.418, 440.36, 3.15, 7.44

\*\*

```
-----  
LOCATION L0000651      VOLUME  482476.123 3733301.503 435.46  
LOCATION L0000652      VOLUME  482478.148 3733317.374 435.42  
LOCATION L0000653      VOLUME  482480.172 3733333.245 435.38  
LOCATION L0000654      VOLUME  482482.197 3733349.117 435.34  
LOCATION L0000655      VOLUME  482484.221 3733364.988 435.29  
LOCATION L0000656      VOLUME  482486.245 3733380.860 435.26  
LOCATION L0000657      VOLUME  482488.270 3733396.731 435.23  
LOCATION L0000658      VOLUME  482490.294 3733412.602 435.22  
LOCATION L0000659      VOLUME  482492.319 3733428.474 435.19  
LOCATION L0000660      VOLUME  482494.343 3733444.345 435.16  
LOCATION L0000661      VOLUME  482496.367 3733460.217 435.13  
LOCATION L0000662      VOLUME  482498.537 3733476.054 435.13  
LOCATION L0000663      VOLUME  482503.862 3733491.141 435.22  
LOCATION L0000664      VOLUME  482509.187 3733506.229 435.46  
LOCATION L0000665      VOLUME  482514.512 3733521.317 435.71  
LOCATION L0000666      VOLUME  482519.838 3733536.405 435.77  
LOCATION L0000667      VOLUME  482525.163 3733551.493 435.85  
LOCATION L0000668      VOLUME  482530.488 3733566.581 436.21  
LOCATION L0000669      VOLUME  482536.290 3733581.489 436.78  
LOCATION L0000670      VOLUME  482542.232 3733596.345 437.23  
LOCATION L0000671      VOLUME  482548.174 3733611.200 437.28  
LOCATION L0000672      VOLUME  482554.116 3733626.056 437.92  
LOCATION L0000673      VOLUME  482560.059 3733640.912 438.89  
LOCATION L0000674      VOLUME  482566.001 3733655.767 439.81
```

\*\* End of LINE VOLUME Source ID = SLINE13

\*\*

\*\* Line Source Represented by Adjacent Volume Sources

\*\* LINE VOLUME Source ID = SLINE14

\*\* DESCRSRC NB Onramp

\*\* PREFIX

\*\* Length of Side = 16.00

\*\* Configuration = Adjacent

\*\* Emission Rate = 1.13E-06

\*\* Vertical Dimension = 6.29

```

** SZINIT = 2.93
** Nodes = 4
** 482566.950, 3733684.116, 438.85, 3.15, 7.44
** 482525.205, 3733806.568, 435.11, 3.15, 7.44
** 482492.737, 3733912.323, 434.64, 3.15, 7.44
** 482478.822, 3733989.319, 434.30, 3.15, 7.44
** -----
LOCATION L0000675      VOLUME  482564.369 3733691.688 438.89
LOCATION L0000676      VOLUME  482559.206 3733706.832 437.85
LOCATION L0000677      VOLUME  482554.043 3733721.976 437.25
LOCATION L0000678      VOLUME  482548.881 3733737.120 437.08
LOCATION L0000679      VOLUME  482543.718 3733752.265 437.01
LOCATION L0000680      VOLUME  482538.555 3733767.409 436.29
LOCATION L0000681      VOLUME  482533.392 3733782.553 435.70
LOCATION L0000682      VOLUME  482528.230 3733797.697 435.54
LOCATION L0000683      VOLUME  482523.260 3733812.904 435.49
LOCATION L0000684      VOLUME  482518.564 3733828.199 435.42
LOCATION L0000685      VOLUME  482513.868 3733843.495 435.05
LOCATION L0000686      VOLUME  482509.172 3733858.790 434.80
LOCATION L0000687      VOLUME  482504.476 3733874.085 434.68
LOCATION L0000688      VOLUME  482499.780 3733889.381 434.65
LOCATION L0000689      VOLUME  482495.084 3733904.676 434.63
LOCATION L0000690      VOLUME  482491.314 3733920.196 434.57
LOCATION L0000691      VOLUME  482488.468 3733935.941 434.46
LOCATION L0000692      VOLUME  482485.623 3733951.686 434.41
LOCATION L0000693      VOLUME  482482.777 3733967.431 434.41
LOCATION L0000694      VOLUME  482479.932 3733983.176 434.46
** End of LINE VOLUME Source ID = SLINE14
** -----
** Line Source Represented by Adjacent Volume Sources
** LINE VOLUME Source ID = SLINE15
** DESCRSRC SB Offramp
** PREFIX
** Length of Side = 16.00
** Configuration = Adjacent
** Emission Rate = 9.62E-07
** Vertical Dimension = 6.29
** SZINIT = 2.93
** Nodes = 4
** 482437.077, 3734096.929, 434.61, 3.15, 7.44
** 482412.030, 3733909.540, 435.00, 3.15, 7.44
** 482385.127, 3733813.062, 435.76, 3.15, 7.44
** 482347.093, 3733703.597, 438.23, 3.15, 7.44
** -----
LOCATION L0000695      VOLUME  482436.017 3734088.999 434.65
LOCATION L0000696      VOLUME  482433.897 3734073.140 434.70
LOCATION L0000697      VOLUME  482431.777 3734057.281 434.73
LOCATION L0000698      VOLUME  482429.657 3734041.422 434.76
LOCATION L0000699      VOLUME  482427.538 3734025.564 434.78

```

LOCATION	L0000700	VOLUME	482425.418	3734009.705	434.80
LOCATION	L0000701	VOLUME	482423.298	3733993.846	434.82
LOCATION	L0000702	VOLUME	482421.178	3733977.987	434.83
LOCATION	L0000703	VOLUME	482419.059	3733962.128	434.84
LOCATION	L0000704	VOLUME	482416.939	3733946.269	434.85
LOCATION	L0000705	VOLUME	482414.819	3733930.410	434.91
LOCATION	L0000706	VOLUME	482412.699	3733914.551	434.99
LOCATION	L0000707	VOLUME	482409.090	3733898.998	435.04
LOCATION	L0000708	VOLUME	482404.792	3733883.586	435.06
LOCATION	L0000709	VOLUME	482400.495	3733868.173	435.08
LOCATION	L0000710	VOLUME	482396.197	3733852.761	435.14
LOCATION	L0000711	VOLUME	482391.900	3733837.349	435.44
LOCATION	L0000712	VOLUME	482387.602	3733821.937	435.84
LOCATION	L0000713	VOLUME	482382.900	3733806.652	435.90
LOCATION	L0000714	VOLUME	482377.649	3733791.538	435.90
LOCATION	L0000715	VOLUME	482372.397	3733776.425	436.04
LOCATION	L0000716	VOLUME	482367.146	3733761.311	436.63
LOCATION	L0000717	VOLUME	482361.894	3733746.197	437.26
LOCATION	L0000718	VOLUME	482356.643	3733731.084	437.26
LOCATION	L0000719	VOLUME	482351.392	3733715.970	437.47

\*\* End of LINE VOLUME Source ID = SLINE15

LOCATION	STCK1	POINT	480035.160	3733242.650	439.100
----------	-------	-------	------------	-------------	---------

\*\* DESCRSRC Backup Generator

\*\* Source Parameters \*\*

\*\* LINE VOLUME Source ID = SLINE1

SRCPARAM	L0000372	0.00000001293	3.15	7.44	2.93
SRCPARAM	L0000373	0.00000001293	3.15	7.44	2.93
SRCPARAM	L0000374	0.00000001293	3.15	7.44	2.93
SRCPARAM	L0000375	0.00000001293	3.15	7.44	2.93
SRCPARAM	L0000376	0.00000001293	3.15	7.44	2.93
SRCPARAM	L0000377	0.00000001293	3.15	7.44	2.93
SRCPARAM	L0000378	0.00000001293	3.15	7.44	2.93
SRCPARAM	L0000379	0.00000001293	3.15	7.44	2.93
SRCPARAM	L0000380	0.00000001293	3.15	7.44	2.93
SRCPARAM	L0000381	0.00000001293	3.15	7.44	2.93
SRCPARAM	L0000382	0.00000001293	3.15	7.44	2.93
SRCPARAM	L0000383	0.00000001293	3.15	7.44	2.93
SRCPARAM	L0000384	0.00000001293	3.15	7.44	2.93
SRCPARAM	L0000385	0.00000001293	3.15	7.44	2.93

\*\*

\*\* LINE VOLUME Source ID = SLINE2

SRCPARAM	L0000386	0.00000001293	3.15	7.44	2.93
SRCPARAM	L0000387	0.00000001293	3.15	7.44	2.93
SRCPARAM	L0000388	0.00000001293	3.15	7.44	2.93
SRCPARAM	L0000389	0.00000001293	3.15	7.44	2.93
SRCPARAM	L0000390	0.00000001293	3.15	7.44	2.93
SRCPARAM	L0000391	0.00000001293	3.15	7.44	2.93
SRCPARAM	L0000392	0.00000001293	3.15	7.44	2.93
SRCPARAM	L0000393	0.00000001293	3.15	7.44	2.93

SRCPARAM	L0000394	0.00000001293	3.15	7.44	2.93
SRCPARAM	L0000395	0.00000001293	3.15	7.44	2.93
SRCPARAM	L0000396	0.00000001293	3.15	7.44	2.93
SRCPARAM	L0000397	0.00000001293	3.15	7.44	2.93
SRCPARAM	L0000398	0.00000001293	3.15	7.44	2.93
SRCPARAM	L0000399	0.00000001293	3.15	7.44	2.93

\*\*

\*\* LINE VOLUME Source ID = SLINE3

SRCPARAM	L0000400	0.0000001304	3.15	7.44	2.93
SRCPARAM	L0000401	0.0000001304	3.15	7.44	2.93
SRCPARAM	L0000402	0.0000001304	3.15	7.44	2.93
SRCPARAM	L0000403	0.0000001304	3.15	7.44	2.93
SRCPARAM	L0000404	0.0000001304	3.15	7.44	2.93
SRCPARAM	L0000405	0.0000001304	3.15	7.44	2.93
SRCPARAM	L0000406	0.0000001304	3.15	7.44	2.93
SRCPARAM	L0000407	0.0000001304	3.15	7.44	2.93
SRCPARAM	L0000408	0.0000001304	3.15	7.44	2.93
SRCPARAM	L0000409	0.0000001304	3.15	7.44	2.93
SRCPARAM	L0000410	0.0000001304	3.15	7.44	2.93
SRCPARAM	L0000411	0.0000001304	3.15	7.44	2.93
SRCPARAM	L0000412	0.0000001304	3.15	7.44	2.93
SRCPARAM	L0000413	0.0000001304	3.15	7.44	2.93
SRCPARAM	L0000414	0.0000001304	3.15	7.44	2.93
SRCPARAM	L0000415	0.0000001304	3.15	7.44	2.93
SRCPARAM	L0000416	0.0000001304	3.15	7.44	2.93
SRCPARAM	L0000417	0.0000001304	3.15	7.44	2.93
SRCPARAM	L0000418	0.0000001304	3.15	7.44	2.93
SRCPARAM	L0000419	0.0000001304	3.15	7.44	2.93
SRCPARAM	L0000420	0.0000001304	3.15	7.44	2.93
SRCPARAM	L0000421	0.0000001304	3.15	7.44	2.93
SRCPARAM	L0000422	0.0000001304	3.15	7.44	2.93
SRCPARAM	L0000423	0.0000001304	3.15	7.44	2.93

\*\*

\*\* LINE VOLUME Source ID = SLINE4

SRCPARAM	L0000424	0.0000001346	3.15	7.44	2.93
SRCPARAM	L0000425	0.0000001346	3.15	7.44	2.93
SRCPARAM	L0000426	0.0000001346	3.15	7.44	2.93
SRCPARAM	L0000427	0.0000001346	3.15	7.44	2.93
SRCPARAM	L0000428	0.0000001346	3.15	7.44	2.93
SRCPARAM	L0000429	0.0000001346	3.15	7.44	2.93
SRCPARAM	L0000430	0.0000001346	3.15	7.44	2.93
SRCPARAM	L0000431	0.0000001346	3.15	7.44	2.93
SRCPARAM	L0000432	0.0000001346	3.15	7.44	2.93
SRCPARAM	L0000433	0.0000001346	3.15	7.44	2.93
SRCPARAM	L0000434	0.0000001346	3.15	7.44	2.93
SRCPARAM	L0000435	0.0000001346	3.15	7.44	2.93
SRCPARAM	L0000436	0.0000001346	3.15	7.44	2.93
SRCPARAM	L0000437	0.0000001346	3.15	7.44	2.93
SRCPARAM	L0000438	0.0000001346	3.15	7.44	2.93

SRCPARAM	L0000439	0.0000001346	3.15	7.44	2.93
SRCPARAM	L0000440	0.0000001346	3.15	7.44	2.93
SRCPARAM	L0000441	0.0000001346	3.15	7.44	2.93
SRCPARAM	L0000442	0.0000001346	3.15	7.44	2.93
SRCPARAM	L0000443	0.0000001346	3.15	7.44	2.93
SRCPARAM	L0000444	0.0000001346	3.15	7.44	2.93
SRCPARAM	L0000445	0.0000001346	3.15	7.44	2.93
SRCPARAM	L0000446	0.0000001346	3.15	7.44	2.93
SRCPARAM	L0000447	0.0000001346	3.15	7.44	2.93

\*\*

\*\* LINE VOLUME Source ID = SLINE5

SRCPARAM	L0000448	0.00000004071	3.15	7.44	2.93
SRCPARAM	L0000449	0.00000004071	3.15	7.44	2.93
SRCPARAM	L0000450	0.00000004071	3.15	7.44	2.93
SRCPARAM	L0000451	0.00000004071	3.15	7.44	2.93
SRCPARAM	L0000452	0.00000004071	3.15	7.44	2.93
SRCPARAM	L0000453	0.00000004071	3.15	7.44	2.93
SRCPARAM	L0000454	0.00000004071	3.15	7.44	2.93
SRCPARAM	L0000455	0.00000004071	3.15	7.44	2.93
SRCPARAM	L0000456	0.00000004071	3.15	7.44	2.93
SRCPARAM	L0000457	0.00000004071	3.15	7.44	2.93
SRCPARAM	L0000458	0.00000004071	3.15	7.44	2.93
SRCPARAM	L0000459	0.00000004071	3.15	7.44	2.93
SRCPARAM	L0000460	0.00000004071	3.15	7.44	2.93
SRCPARAM	L0000461	0.00000004071	3.15	7.44	2.93
SRCPARAM	L0000462	0.00000004071	3.15	7.44	2.93
SRCPARAM	L0000463	0.00000004071	3.15	7.44	2.93
SRCPARAM	L0000464	0.00000004071	3.15	7.44	2.93

\*\*

\*\* LINE VOLUME Source ID = SLINE6

SRCPARAM	L0000465	0.00000007685	3.15	7.44	2.93
SRCPARAM	L0000466	0.00000007685	3.15	7.44	2.93
SRCPARAM	L0000467	0.00000007685	3.15	7.44	2.93
SRCPARAM	L0000468	0.00000007685	3.15	7.44	2.93
SRCPARAM	L0000469	0.00000007685	3.15	7.44	2.93
SRCPARAM	L0000470	0.00000007685	3.15	7.44	2.93
SRCPARAM	L0000471	0.00000007685	3.15	7.44	2.93
SRCPARAM	L0000472	0.00000007685	3.15	7.44	2.93
SRCPARAM	L0000473	0.00000007685	3.15	7.44	2.93
SRCPARAM	L0000474	0.00000007685	3.15	7.44	2.93
SRCPARAM	L0000475	0.00000007685	3.15	7.44	2.93
SRCPARAM	L0000476	0.00000007685	3.15	7.44	2.93
SRCPARAM	L0000477	0.00000007685	3.15	7.44	2.93

\*\*

\*\* LINE VOLUME Source ID = SLINE7

SRCPARAM	L0000491	0.00000004082	0.00	7.44	2.93
SRCPARAM	L0000492	0.00000004082	0.00	7.44	2.93
SRCPARAM	L0000493	0.00000004082	0.00	7.44	2.93
SRCPARAM	L0000494	0.00000004082	0.00	7.44	2.93

SRCPARAM	L0000495	0.00000004082	0.00	7.44	2.93
SRCPARAM	L0000496	0.00000004082	0.00	7.44	2.93
SRCPARAM	L0000497	0.00000004082	0.00	7.44	2.93
SRCPARAM	L0000498	0.00000004082	0.00	7.44	2.93
SRCPARAM	L0000499	0.00000004082	0.00	7.44	2.93
SRCPARAM	L0000500	0.00000004082	0.00	7.44	2.93
SRCPARAM	L0000501	0.00000004082	0.00	7.44	2.93
SRCPARAM	L0000502	0.00000004082	0.00	7.44	2.93
SRCPARAM	L0000503	0.00000004082	0.00	7.44	2.93
SRCPARAM	L0000504	0.00000004082	0.00	7.44	2.93
SRCPARAM	L0000505	0.00000004082	0.00	7.44	2.93
SRCPARAM	L0000506	0.00000004082	0.00	7.44	2.93
SRCPARAM	L0000507	0.00000004082	0.00	7.44	2.93

\*\*

\*\* LINE VOLUME Source ID = SLINE8

SRCPARAM	L0000508	0.0000001317	3.15	7.44	2.93
SRCPARAM	L0000509	0.0000001317	3.15	7.44	2.93
SRCPARAM	L0000510	0.0000001317	3.15	7.44	2.93
SRCPARAM	L0000511	0.0000001317	3.15	7.44	2.93
SRCPARAM	L0000512	0.0000001317	3.15	7.44	2.93
SRCPARAM	L0000513	0.0000001317	3.15	7.44	2.93
SRCPARAM	L0000514	0.0000001317	3.15	7.44	2.93
SRCPARAM	L0000515	0.0000001317	3.15	7.44	2.93
SRCPARAM	L0000516	0.0000001317	3.15	7.44	2.93
SRCPARAM	L0000517	0.0000001317	3.15	7.44	2.93
SRCPARAM	L0000518	0.0000001317	3.15	7.44	2.93
SRCPARAM	L0000519	0.0000001317	3.15	7.44	2.93

\*\*

\*\* LINE VOLUME Source ID = SLINE9

SRCPARAM	L0000520	0.0000001786	3.15	12.09	2.93
SRCPARAM	L0000521	0.0000001786	3.15	12.09	2.93
SRCPARAM	L0000522	0.0000001786	3.15	12.09	2.93
SRCPARAM	L0000523	0.0000001786	3.15	12.09	2.93
SRCPARAM	L0000524	0.0000001786	3.15	12.09	2.93
SRCPARAM	L0000525	0.0000001786	3.15	12.09	2.93
SRCPARAM	L0000526	0.0000001786	3.15	12.09	2.93
SRCPARAM	L0000527	0.0000001786	3.15	12.09	2.93
SRCPARAM	L0000528	0.0000001786	3.15	12.09	2.93
SRCPARAM	L0000529	0.0000001786	3.15	12.09	2.93
SRCPARAM	L0000530	0.0000001786	3.15	12.09	2.93
SRCPARAM	L0000531	0.0000001786	3.15	12.09	2.93
SRCPARAM	L0000532	0.0000001786	3.15	12.09	2.93
SRCPARAM	L0000533	0.0000001786	3.15	12.09	2.93

\*\*

\*\* LINE VOLUME Source ID = SLINE10

SRCPARAM	L0000534	0.0000003651	3.15	12.09	2.93
SRCPARAM	L0000535	0.0000003651	3.15	12.09	2.93
SRCPARAM	L0000536	0.0000003651	3.15	12.09	2.93
SRCPARAM	L0000537	0.0000003651	3.15	12.09	2.93



SRCPARAM	L0000587	0.0000003651	3.15	12.09	2.93
SRCPARAM	L0000588	0.0000003651	3.15	12.09	2.93
SRCPARAM	L0000589	0.0000003651	3.15	12.09	2.93
SRCPARAM	L0000590	0.0000003651	3.15	12.09	2.93
SRCPARAM	L0000591	0.0000003651	3.15	12.09	2.93
SRCPARAM	L0000592	0.0000003651	3.15	12.09	2.93
SRCPARAM	L0000593	0.0000003651	3.15	12.09	2.93
SRCPARAM	L0000594	0.0000003651	3.15	12.09	2.93
SRCPARAM	L0000595	0.0000003651	3.15	12.09	2.93
SRCPARAM	L0000596	0.0000003651	3.15	12.09	2.93
SRCPARAM	L0000597	0.0000003651	3.15	12.09	2.93
SRCPARAM	L0000598	0.0000003651	3.15	12.09	2.93
SRCPARAM	L0000599	0.0000003651	3.15	12.09	2.93
SRCPARAM	L0000600	0.0000003651	3.15	12.09	2.93
SRCPARAM	L0000601	0.0000003651	3.15	12.09	2.93
SRCPARAM	L0000602	0.0000003651	3.15	12.09	2.93
SRCPARAM	L0000603	0.0000003651	3.15	12.09	2.93
SRCPARAM	L0000604	0.0000003651	3.15	12.09	2.93
SRCPARAM	L0000605	0.0000003651	3.15	12.09	2.93
SRCPARAM	L0000606	0.0000003651	3.15	12.09	2.93
SRCPARAM	L0000607	0.0000003651	3.15	12.09	2.93
SRCPARAM	L0000608	0.0000003651	3.15	12.09	2.93
SRCPARAM	L0000609	0.0000003651	3.15	12.09	2.93
SRCPARAM	L0000610	0.0000003651	3.15	12.09	2.93
SRCPARAM	L0000611	0.0000003651	3.15	12.09	2.93
SRCPARAM	L0000612	0.0000003651	3.15	12.09	2.93
SRCPARAM	L0000613	0.0000003651	3.15	12.09	2.93
SRCPARAM	L0000614	0.0000003651	3.15	12.09	2.93
SRCPARAM	L0000615	0.0000003651	3.15	12.09	2.93
SRCPARAM	L0000616	0.0000003651	3.15	12.09	2.93
SRCPARAM	L0000617	0.0000003651	3.15	12.09	2.93
SRCPARAM	L0000618	0.0000003651	3.15	12.09	2.93
SRCPARAM	L0000619	0.0000003651	3.15	12.09	2.93

\*\*

\*\* LINE VOLUME Source ID = SLINE11

SRCPARAM	L0000620	0.0000001888	3.15	12.09	2.93
SRCPARAM	L0000621	0.0000001888	3.15	12.09	2.93
SRCPARAM	L0000622	0.0000001888	3.15	12.09	2.93
SRCPARAM	L0000623	0.0000001888	3.15	12.09	2.93
SRCPARAM	L0000624	0.0000001888	3.15	12.09	2.93
SRCPARAM	L0000625	0.0000001888	3.15	12.09	2.93
SRCPARAM	L0000626	0.0000001888	3.15	12.09	2.93
SRCPARAM	L0000627	0.0000001888	3.15	12.09	2.93

\*\*

\*\* LINE VOLUME Source ID = SLINE12

SRCPARAM	L0000628	0.00000003826	3.15	7.44	2.93
SRCPARAM	L0000629	0.00000003826	3.15	7.44	2.93
SRCPARAM	L0000630	0.00000003826	3.15	7.44	2.93
SRCPARAM	L0000631	0.00000003826	3.15	7.44	2.93



SRCPARAM	L0000632	0.00000003826	3.15	7.44	2.93
SRCPARAM	L0000633	0.00000003826	3.15	7.44	2.93
SRCPARAM	L0000634	0.00000003826	3.15	7.44	2.93
SRCPARAM	L0000635	0.00000003826	3.15	7.44	2.93
SRCPARAM	L0000636	0.00000003826	3.15	7.44	2.93
SRCPARAM	L0000637	0.00000003826	3.15	7.44	2.93
SRCPARAM	L0000638	0.00000003826	3.15	7.44	2.93
SRCPARAM	L0000639	0.00000003826	3.15	7.44	2.93
SRCPARAM	L0000640	0.00000003826	3.15	7.44	2.93
SRCPARAM	L0000641	0.00000003826	3.15	7.44	2.93
SRCPARAM	L0000642	0.00000003826	3.15	7.44	2.93
SRCPARAM	L0000643	0.00000003826	3.15	7.44	2.93
SRCPARAM	L0000644	0.00000003826	3.15	7.44	2.93
SRCPARAM	L0000645	0.00000003826	3.15	7.44	2.93
SRCPARAM	L0000646	0.00000003826	3.15	7.44	2.93
SRCPARAM	L0000647	0.00000003826	3.15	7.44	2.93
SRCPARAM	L0000648	0.00000003826	3.15	7.44	2.93
SRCPARAM	L0000649	0.00000003826	3.15	7.44	2.93
SRCPARAM	L0000650	0.00000003826	3.15	7.44	2.93

\*\*

\*\* LINE VOLUME Source ID = SLINE13

SRCPARAM	L0000651	0.0000000575	3.15	7.44	2.93
SRCPARAM	L0000652	0.0000000575	3.15	7.44	2.93
SRCPARAM	L0000653	0.0000000575	3.15	7.44	2.93
SRCPARAM	L0000654	0.0000000575	3.15	7.44	2.93
SRCPARAM	L0000655	0.0000000575	3.15	7.44	2.93
SRCPARAM	L0000656	0.0000000575	3.15	7.44	2.93
SRCPARAM	L0000657	0.0000000575	3.15	7.44	2.93
SRCPARAM	L0000658	0.0000000575	3.15	7.44	2.93
SRCPARAM	L0000659	0.0000000575	3.15	7.44	2.93
SRCPARAM	L0000660	0.0000000575	3.15	7.44	2.93
SRCPARAM	L0000661	0.0000000575	3.15	7.44	2.93
SRCPARAM	L0000662	0.0000000575	3.15	7.44	2.93
SRCPARAM	L0000663	0.0000000575	3.15	7.44	2.93
SRCPARAM	L0000664	0.0000000575	3.15	7.44	2.93
SRCPARAM	L0000665	0.0000000575	3.15	7.44	2.93
SRCPARAM	L0000666	0.0000000575	3.15	7.44	2.93
SRCPARAM	L0000667	0.0000000575	3.15	7.44	2.93
SRCPARAM	L0000668	0.0000000575	3.15	7.44	2.93
SRCPARAM	L0000669	0.0000000575	3.15	7.44	2.93
SRCPARAM	L0000670	0.0000000575	3.15	7.44	2.93
SRCPARAM	L0000671	0.0000000575	3.15	7.44	2.93
SRCPARAM	L0000672	0.0000000575	3.15	7.44	2.93
SRCPARAM	L0000673	0.0000000575	3.15	7.44	2.93
SRCPARAM	L0000674	0.0000000575	3.15	7.44	2.93

\*\*

\*\* LINE VOLUME Source ID = SLINE14

SRCPARAM	L0000675	0.0000000565	3.15	7.44	2.93
SRCPARAM	L0000676	0.0000000565	3.15	7.44	2.93

SRCPARAM	L0000677	0.0000000565	3.15	7.44	2.93
SRCPARAM	L0000678	0.0000000565	3.15	7.44	2.93
SRCPARAM	L0000679	0.0000000565	3.15	7.44	2.93
SRCPARAM	L0000680	0.0000000565	3.15	7.44	2.93
SRCPARAM	L0000681	0.0000000565	3.15	7.44	2.93
SRCPARAM	L0000682	0.0000000565	3.15	7.44	2.93
SRCPARAM	L0000683	0.0000000565	3.15	7.44	2.93
SRCPARAM	L0000684	0.0000000565	3.15	7.44	2.93
SRCPARAM	L0000685	0.0000000565	3.15	7.44	2.93
SRCPARAM	L0000686	0.0000000565	3.15	7.44	2.93
SRCPARAM	L0000687	0.0000000565	3.15	7.44	2.93
SRCPARAM	L0000688	0.0000000565	3.15	7.44	2.93
SRCPARAM	L0000689	0.0000000565	3.15	7.44	2.93
SRCPARAM	L0000690	0.0000000565	3.15	7.44	2.93
SRCPARAM	L0000691	0.0000000565	3.15	7.44	2.93
SRCPARAM	L0000692	0.0000000565	3.15	7.44	2.93
SRCPARAM	L0000693	0.0000000565	3.15	7.44	2.93
SRCPARAM	L0000694	0.0000000565	3.15	7.44	2.93

\*\*

\*\* LINE VOLUME Source ID = SLINE15

SRCPARAM	L0000695	0.00000003848	3.15	7.44	2.93
SRCPARAM	L0000696	0.00000003848	3.15	7.44	2.93
SRCPARAM	L0000697	0.00000003848	3.15	7.44	2.93
SRCPARAM	L0000698	0.00000003848	3.15	7.44	2.93
SRCPARAM	L0000699	0.00000003848	3.15	7.44	2.93
SRCPARAM	L0000700	0.00000003848	3.15	7.44	2.93
SRCPARAM	L0000701	0.00000003848	3.15	7.44	2.93
SRCPARAM	L0000702	0.00000003848	3.15	7.44	2.93
SRCPARAM	L0000703	0.00000003848	3.15	7.44	2.93
SRCPARAM	L0000704	0.00000003848	3.15	7.44	2.93
SRCPARAM	L0000705	0.00000003848	3.15	7.44	2.93
SRCPARAM	L0000706	0.00000003848	3.15	7.44	2.93
SRCPARAM	L0000707	0.00000003848	3.15	7.44	2.93
SRCPARAM	L0000708	0.00000003848	3.15	7.44	2.93
SRCPARAM	L0000709	0.00000003848	3.15	7.44	2.93
SRCPARAM	L0000710	0.00000003848	3.15	7.44	2.93
SRCPARAM	L0000711	0.00000003848	3.15	7.44	2.93
SRCPARAM	L0000712	0.00000003848	3.15	7.44	2.93
SRCPARAM	L0000713	0.00000003848	3.15	7.44	2.93
SRCPARAM	L0000714	0.00000003848	3.15	7.44	2.93
SRCPARAM	L0000715	0.00000003848	3.15	7.44	2.93
SRCPARAM	L0000716	0.00000003848	3.15	7.44	2.93
SRCPARAM	L0000717	0.00000003848	3.15	7.44	2.93
SRCPARAM	L0000718	0.00000003848	3.15	7.44	2.93
SRCPARAM	L0000719	0.00000003848	3.15	7.44	2.93

\*\*

SRCPARAM	STCK1	0.0313	5.000	763.850	224.39100	0.229
URBANSRC	ALL					



\*\*\*\*\*

\*\* AERMOD Output Pathway

\*\*\*\*\*

\*\*

\*\*

OU STARTING

RECTABLE ALLAVE 1ST

RECTABLE 1 1ST

\*\* Auto-Generated Plotfiles

PLOTFILE 1 ALL 1ST CADO\_MENIFEE\_OPERATIONS.AD\01H1GALL.PLT 31

PLOTFILE PERIOD ALL CADO\_MENIFEE\_OPERATIONS.AD\PE00GALL.PLT 32

SUMMFILE CADO\_Meniffee\_Operations.sum

OU FINISHED

\*\*\* Message Summary For AERMOD Model Setup \*\*\*

----- Summary of Total Messages -----

A Total of	0 Fatal Error Message(s)
A Total of	3 Warning Message(s)
A Total of	0 Informational Message(s)

\*\*\*\*\* FATAL ERROR MESSAGES \*\*\*\*\*  
 \*\*\* NONE \*\*\*

\*\*\*\*\* WARNING MESSAGES \*\*\*\*\*

SO W320	976	PPARM: Input Parameter May Be Out-of-Range for Parameter VS
ME W186	1026	MEOPEN: THRESH_1MIN 1-min ASOS wind speed threshold used 0.50
ME W187	1026	MEOPEN: ADJ_U* Option for Stable Low Winds used in AERMET

\*\*\*\*\*  
 \*\*\* SETUP Finishes Successfully \*\*\*  
 \*\*\*\*\*

▲ \*\*\* AERMOD - VERSION 21112 \*\*\* \*\*\* C:\Lakes\AERMOD  
 View\CADO\_Meniffee\CADO\_Meniffee\_Construction\CADO\_Men \*\*\* 10/03/22  
 \*\*\* AERMET - VERSION 16216 \*\*\* \*\*\*  
 \*\*\* 13:50:50

PAGE 1  
 \*\*\* MODELOPTs: RegDFault CONC ELEV URBAN ADJ\_U\*

\*\*\* MODEL SETUP OPTIONS SUMMARY

\*\*\*

-----  
-----  
\*\*Model Is Setup For Calculation of Average CONCentration Values.

-- DEPOSITION LOGIC --

\*\*NO GAS DEPOSITION Data Provided.

\*\*NO PARTICLE DEPOSITION Data Provided.

\*\*Model Uses NO DRY DEPLETION. DRYDPLT = F

\*\*Model Uses NO WET DEPLETION. WETDPLT = F

\*\*Model Uses URBAN Dispersion Algorithm for the SBL for 336 Source(s),  
for Total of 1 Urban Area(s):  
Urban Population = 2189641.0 ; Urban Roughness Length = 1.000 m

\*\*Model Uses Regulatory DEFAULT Options:

1. Stack-tip Downwash.
2. Model Accounts for ELEVated Terrain Effects.
3. Use Calms Processing Routine.
4. Use Missing Data Processing Routine.
5. No Exponential Decay.
6. Urban Roughness Length of 1.0 Meter Assumed.

\*\*Other Options Specified:

ADJ\_U\* - Use ADJ\_U\* option for SBL in AERMET

CCVR\_Sub - Meteorological data includes CCVR substitutions

TEMP\_Sub - Meteorological data includes TEMP substitutions

\*\*Model Assumes No FLAGPOLE Receptor Heights.

\*\*The User Specified a Pollutant Type of: PM<sub>10</sub>

\*\*Model Calculates 1 Short Term Average(s) of: 1-HR  
and Calculates PERIOD Averages

\*\*This Run Includes: 336 Source(s); 1 Source Group(s); and 1172  
Receptor(s)

with: 1 POINT(s), including  
0 POINTCAP(s) and 0 POINTHOR(s)  
and: 335 VOLUME source(s)  
and: 0 AREA type source(s)  
and: 0 LINE source(s)  
and: 0 RLINE/RLINEXT source(s)  
and: 0 OPENPIT source(s)  
and: 0 BUOYANT LINE source(s) with a total of 0 line(s)

\*\*Model Set To Continue RUNning After the Setup Testing.

\*\*The AERMET Input Meteorological Data Version Date: 16216

\*\*Output Options Selected:

Model Outputs Tables of PERIOD Averages by Receptor  
Model Outputs Tables of Highest Short Term Values by Receptor (RECTABLE

Keyword)

Model Outputs External File(s) of High Values for Plotting (PLOTFILE

Keyword)

Model Outputs Separate Summary File of High Ranked Values (SUMMFILE

Keyword)

\*\*NOTE: The Following Flags May Appear Following CONC Values: c for Calm Hours  
m for Missing Hours  
b for Both Calm and

Missing Hours

\*\*Misc. Inputs: Base Elev. for Pot. Temp. Profile (m MSL) = 442.00 ; Decay  
Coef. = 0.000 ; Rot. Angle = 0.0  
Emission Units = GRAMS/SEC ;  
Emission Rate Unit Factor = 0.10000E+07  
Output Units = MICROGRAMS/M\*\*3

\*\*Approximate Storage Requirements of Model = 4.2 MB of RAM.

\*\*Input Runstream File: aermod.inp

\*\*Output Print File: aermod.out

\*\*Detailed Error/Message File: CADO\_Meniffee\_Operations.err

\*\*File for Summary of Results: CADO\_Meniffee\_Operations.sum

▲ \*\*\* AERMOD - VERSION 21112 \*\*\* C:\Lakes\AERMOD  
View\CADO\_Meniffee\CADO\_Meniffee\_Construction\CADO\_Men \*\*\* 10/03/22  
\*\*\* AERMET - VERSION 16216 \*\*\*  
\*\*\* 13:50:50

PAGE 2

\*\*\* MODELOPTs: RegDFault CONC ELEV URBAN ADJ\_U\*

\*\*\* POINT SOURCE DATA \*\*\*

STACK	STACK	BLDG	URBAN	CAP/	EMIS	BASE	STACK	STACK	
SOURCE	SOURCE	PART.	(GRAMS/SEC)	X	Y	ELEV.	HEIGHT	TEMP.	EXIT

VEL. DIAMETER EXISTS SOURCE HOR SCALAR  
 ID CATS. (METERS) (METERS) (METERS) (METERS) (DEG.K)  
 (M/SEC) (METERS) VARY BY

-----  
 STCK1 0 0.31300E-01 480035.2 3733242.6 439.1 5.00 763.85  
 224.39 0.23 NO YES NO HRDOW7  
 \*\*\* AERMOD - VERSION 21112 \*\*\* C:\Lakes\AERMOD  
 View\CADO\_Menifee\CADO\_Menifee\_Construction\CADO\_Men \*\*\* 10/03/22  
 \*\*\* AERMET - VERSION 16216 \*\*\*  
 \*\*\* 13:50:50

PAGE 3

\*\*\* MODELOPTs: RegDFAULT CONC ELEV URBAN ADJ\_U\*

\*\*\* VOLUME SOURCE DATA \*\*\*

INIT.	URBAN	NUMBER	EMISSION	BASE	RELEASE	INIT.
SOURCE		EMISSION	RATE	ELEV.	HEIGHT	SY
SZ	SOURCE	PART.	(GRAMS/SEC)	X	Y	
ID	SCALAR	VARY		(METERS)	(METERS)	(METERS)
(METERS)	CATS.	BY		(METERS)	(METERS)	(METERS)

L0000372	0	0.12930E-07	479772.5	3733468.3	438.5	3.15	7.44
2.93 YES							
L0000373	0	0.12930E-07	479788.5	3733468.4	438.4	3.15	7.44
2.93 YES							
L0000374	0	0.12930E-07	479804.5	3733468.5	438.3	3.15	7.44
2.93 YES							
L0000375	0	0.12930E-07	479820.5	3733468.6	438.2	3.15	7.44
2.93 YES							
L0000376	0	0.12930E-07	479836.5	3733468.7	438.2	3.15	7.44
2.93 YES							
L0000377	0	0.12930E-07	479852.5	3733468.8	438.1	3.15	7.44
2.93 YES							
L0000378	0	0.12930E-07	479868.5	3733468.8	437.9	3.15	7.44
2.93 YES							
L0000379	0	0.12930E-07	479884.5	3733468.9	437.8	3.15	7.44
2.93 YES							
L0000380	0	0.12930E-07	479900.5	3733469.0	437.7	3.15	7.44
2.93 YES							
L0000381	0	0.12930E-07	479916.5	3733469.1	437.6	3.15	7.44
2.93 YES							
L0000382	0	0.12930E-07	479932.5	3733469.2	437.4	3.15	7.44

2.93	YES							
L0000383		0	0.12930E-07	479948.5	3733469.3	437.2	3.15	7.44
2.93	YES							
L0000384		0	0.12930E-07	479964.5	3733469.4	437.1	3.15	7.44
2.93	YES							
L0000385		0	0.12930E-07	479980.5	3733469.5	436.9	3.15	7.44
2.93	YES							
L0000386		0	0.12930E-07	479771.3	3733237.1	442.9	3.15	7.44
2.93	YES							
L0000387		0	0.12930E-07	479787.3	3733237.1	442.7	3.15	7.44
2.93	YES							
L0000388		0	0.12930E-07	479803.3	3733237.1	442.7	3.15	7.44
2.93	YES							
L0000389		0	0.12930E-07	479819.3	3733237.1	442.8	3.15	7.44
2.93	YES							
L0000390		0	0.12930E-07	479835.3	3733237.1	442.9	3.15	7.44
2.93	YES							
L0000391		0	0.12930E-07	479851.3	3733237.1	443.0	3.15	7.44
2.93	YES							
L0000392		0	0.12930E-07	479867.3	3733237.1	442.9	3.15	7.44
2.93	YES							
L0000393		0	0.12930E-07	479883.3	3733237.1	442.7	3.15	7.44
2.93	YES							
L0000394		0	0.12930E-07	479899.3	3733237.1	442.4	3.15	7.44
2.93	YES							
L0000395		0	0.12930E-07	479915.3	3733237.1	442.0	3.15	7.44
2.93	YES							
L0000396		0	0.12930E-07	479931.3	3733237.1	441.6	3.15	7.44
2.93	YES							
L0000397		0	0.12930E-07	479947.3	3733237.1	441.2	3.15	7.44
2.93	YES							
L0000398		0	0.12930E-07	479963.3	3733237.1	440.7	3.15	7.44
2.93	YES							
L0000399		0	0.12930E-07	479979.3	3733237.1	440.3	3.15	7.44
2.93	YES							
L0000400		0	0.13040E-06	480059.6	3733491.4	435.9	3.15	7.44
2.93	YES							
L0000401		0	0.13040E-06	480043.6	3733491.4	436.0	3.15	7.44
2.93	YES							
L0000402		0	0.13040E-06	480027.6	3733491.4	436.2	3.15	7.44
2.93	YES							
L0000403		0	0.13040E-06	480011.6	3733491.4	436.3	3.15	7.44
2.93	YES							
L0000404		0	0.13040E-06	479995.6	3733491.4	436.4	3.15	7.44
2.93	YES							
L0000405		0	0.13040E-06	479979.6	3733491.4	436.6	3.15	7.44
2.93	YES							
L0000406		0	0.13040E-06	479963.6	3733491.4	436.8	3.15	7.44
2.93	YES							



L0000407	0	0.13040E-06	479947.6	3733491.4	436.9	3.15	7.44
2.93 YES							
L0000408	0	0.13040E-06	479931.6	3733491.4	437.1	3.15	7.44
2.93 YES							
L0000409	0	0.13040E-06	479915.6	3733491.4	437.2	3.15	7.44
2.93 YES							
L0000410	0	0.13040E-06	479899.6	3733491.4	437.3	3.15	7.44
2.93 YES							
L0000411	0	0.13040E-06	479883.6	3733491.4	437.4	3.15	7.44
2.93 YES							

\*\*\* AERMOD - VERSION 21112 \*\*\*      \*\*\* C:\Lakes\AERMOD  
 View\CADO\_Meniffee\CADO\_Meniffee\_Construction\CADO\_Men \*\*\*      10/03/22  
 \*\*\* AERMET - VERSION 16216 \*\*\*      \*\*\*  
                                          \*\*\*      13:50:50

PAGE 4

\*\*\* MODELOPTs:    RegDFAULT    CONC    ELEV    URBAN    ADJ\_U\*

\*\*\* VOLUME SOURCE DATA \*\*\*

INIT.	URBAN	NUMBER	EMISSION	RATE		BASE	RELEASE	INIT.
SOURCE	SOURCE	EMISSION	RATE			ELEV.	HEIGHT	SY
SZ	ID	SCALAR	VARY	X	Y	(METERS)	(METERS)	(METERS)
(METERS)		CATS.	BY	(METERS)	(METERS)	(METERS)	(METERS)	(METERS)

L0000412	0	0.13040E-06	479867.6	3733491.4	437.6	3.15	7.44
2.93 YES							
L0000413	0	0.13040E-06	479851.6	3733491.4	437.7	3.15	7.44
2.93 YES							
L0000414	0	0.13040E-06	479835.6	3733491.4	437.8	3.15	7.44
2.93 YES							
L0000415	0	0.13040E-06	479819.6	3733491.4	437.8	3.15	7.44
2.93 YES							
L0000416	0	0.13040E-06	479803.6	3733491.4	437.9	3.15	7.44
2.93 YES							
L0000417	0	0.13040E-06	479787.6	3733491.4	438.0	3.15	7.44
2.93 YES							
L0000418	0	0.13040E-06	479771.6	3733491.4	438.1	3.15	7.44
2.93 YES							
L0000419	0	0.13040E-06	479755.6	3733491.4	438.2	3.15	7.44
2.93 YES							
L0000420	0	0.13040E-06	479739.6	3733491.4	438.3	3.15	7.44
2.93 YES							
L0000421	0	0.13040E-06	479723.6	3733491.4	438.4	3.15	7.44

2.93	YES							
L0000422		0	0.13040E-06	479707.6	3733491.4	438.5	3.15	7.44
2.93	YES							
L0000423		0	0.13040E-06	479691.6	3733491.4	438.6	3.15	7.44
2.93	YES							
L0000424		0	0.13460E-06	480067.3	3733219.1	438.9	3.15	7.44
2.93	YES							
L0000425		0	0.13460E-06	480051.3	3733218.9	439.1	3.15	7.44
2.93	YES							
L0000426		0	0.13460E-06	480035.3	3733218.8	439.3	3.15	7.44
2.93	YES							
L0000427		0	0.13460E-06	480019.3	3733218.6	439.6	3.15	7.44
2.93	YES							
L0000428		0	0.13460E-06	480003.3	3733218.5	440.0	3.15	7.44
2.93	YES							
L0000429		0	0.13460E-06	479987.3	3733218.3	440.4	3.15	7.44
2.93	YES							
L0000430		0	0.13460E-06	479971.3	3733218.1	440.8	3.15	7.44
2.93	YES							
L0000431		0	0.13460E-06	479955.3	3733218.0	441.2	3.15	7.44
2.93	YES							
L0000432		0	0.13460E-06	479939.3	3733217.8	441.7	3.15	7.44
2.93	YES							
L0000433		0	0.13460E-06	479923.3	3733217.7	442.2	3.15	7.44
2.93	YES							
L0000434		0	0.13460E-06	479907.3	3733217.5	442.7	3.15	7.44
2.93	YES							
L0000435		0	0.13460E-06	479891.3	3733217.3	443.2	3.15	7.44
2.93	YES							
L0000436		0	0.13460E-06	479875.3	3733217.2	443.3	3.15	7.44
2.93	YES							
L0000437		0	0.13460E-06	479859.3	3733217.0	443.4	3.15	7.44
2.93	YES							
L0000438		0	0.13460E-06	479843.3	3733216.9	443.5	3.15	7.44
2.93	YES							
L0000439		0	0.13460E-06	479827.3	3733216.7	443.4	3.15	7.44
2.93	YES							
L0000440		0	0.13460E-06	479811.3	3733216.6	443.3	3.15	7.44
2.93	YES							
L0000441		0	0.13460E-06	479795.3	3733216.4	443.1	3.15	7.44
2.93	YES							
L0000442		0	0.13460E-06	479779.3	3733216.2	443.1	3.15	7.44
2.93	YES							
L0000443		0	0.13460E-06	479763.3	3733216.1	443.2	3.15	7.44
2.93	YES							
L0000444		0	0.13460E-06	479747.3	3733215.9	443.4	3.15	7.44
2.93	YES							
L0000445		0	0.13460E-06	479731.3	3733215.8	443.5	3.15	7.44
2.93	YES							



2.93	YES							
L0000461		0	0.40710E-07	479672.7	3733431.3	440.0	3.15	7.44
2.93	YES							
L0000462		0	0.40710E-07	479672.5	3733447.3	439.6	3.15	7.44
2.93	YES							
L0000463		0	0.40710E-07	479672.4	3733463.3	439.2	3.15	7.44
2.93	YES							
L0000464		0	0.40710E-07	479672.2	3733479.3	438.9	3.15	7.44
2.93	YES							
L0000465		0	0.76850E-07	479672.3	3733505.8	438.4	3.15	7.44
2.93	YES							
L0000466		0	0.76850E-07	479672.6	3733521.8	438.1	3.15	7.44
2.93	YES							
L0000467		0	0.76850E-07	479672.9	3733537.8	437.9	3.15	7.44
2.93	YES							
L0000468		0	0.76850E-07	479673.2	3733553.8	437.6	3.15	7.44
2.93	YES							
L0000469		0	0.76850E-07	479673.5	3733569.8	437.3	3.15	7.44
2.93	YES							
L0000470		0	0.76850E-07	479673.8	3733585.8	437.1	3.15	7.44
2.93	YES							
L0000471		0	0.76850E-07	479674.1	3733601.8	436.9	3.15	7.44
2.93	YES							
L0000472		0	0.76850E-07	479674.4	3733617.8	436.7	3.15	7.44
2.93	YES							
L0000473		0	0.76850E-07	479674.7	3733633.8	436.5	3.15	7.44
2.93	YES							
L0000474		0	0.76850E-07	479675.0	3733649.8	436.4	3.15	7.44
2.93	YES							
L0000475		0	0.76850E-07	479675.3	3733665.8	436.3	3.15	7.44
2.93	YES							
L0000476		0	0.76850E-07	479675.6	3733681.8	436.1	3.15	7.44
2.93	YES							
L0000477		0	0.76850E-07	479675.9	3733697.7	435.7	3.15	7.44
2.93	YES							
L0000491		0	0.40820E-07	480085.5	3733225.1	438.6	0.00	7.44
2.93	YES							
L0000492		0	0.40820E-07	480085.2	3733241.1	438.5	0.00	7.44
2.93	YES							
L0000493		0	0.40820E-07	480084.9	3733257.1	438.3	0.00	7.44
2.93	YES							
L0000494		0	0.40820E-07	480084.6	3733273.1	438.2	0.00	7.44
2.93	YES							
L0000495		0	0.40820E-07	480084.3	3733289.1	438.0	0.00	7.44
2.93	YES							
L0000496		0	0.40820E-07	480084.0	3733305.1	437.8	0.00	7.44
2.93	YES							
L0000497		0	0.40820E-07	480083.7	3733321.1	437.6	0.00	7.44
2.93	YES							

L0000498	0	0.40820E-07	480083.4	3733337.1	437.5	0.00	7.44
2.93	YES						
L0000499	0	0.40820E-07	480083.1	3733353.1	437.4	0.00	7.44
2.93	YES						
L0000500	0	0.40820E-07	480082.8	3733369.1	437.2	0.00	7.44
2.93	YES						
L0000501	0	0.40820E-07	480082.5	3733385.1	437.0	0.00	7.44
2.93	YES						
L0000502	0	0.40820E-07	480082.2	3733401.1	436.9	0.00	7.44
2.93	YES						
L0000503	0	0.40820E-07	480081.9	3733417.1	436.7	0.00	7.44
2.93	YES						
L0000504	0	0.40820E-07	480081.6	3733433.1	436.5	0.00	7.44
2.93	YES						

^ \*\*\* AERMOD - VERSION 21112 \*\*\*    \*\*\* C:\Lakes\AERMOD  
 View\CADO\_Menifee\CADO\_Menifee\_Construction\CADO\_Men \*\*\*    10/03/22  
 \*\*\* AERMET - VERSION 16216 \*\*\*    \*\*\*  
                                  \*\*\*    13:50:50

PAGE 6

\*\*\* MODELOPTs:    RegDFAULT    CONC    ELEV    URBAN    ADJ\_U\*

\*\*\* VOLUME SOURCE DATA \*\*\*

INIT.	URBAN	NUMBER	EMISSION	RATE		BASE	RELEASE	INIT.
SZ	SOURCE	EMISSION	PART.	(GRAMS/SEC)	X	ELEV.	HEIGHT	SY
ID	SOURCE	SCALAR	VARY		(METERS)	(METERS)	(METERS)	(METERS)
(METERS)		CATS.	BY					
L0000505	0	0.40820E-07	480081.3	3733449.1	436.3	0.00	7.44	
2.93	YES							
L0000506	0	0.40820E-07	480081.0	3733465.1	436.1	0.00	7.44	
2.93	YES							
L0000507	0	0.40820E-07	480080.7	3733481.1	435.9	0.00	7.44	
2.93	YES							
L0000508	0	0.13170E-06	480077.8	3733516.1	435.3	3.15	7.44	
2.93	YES							
L0000509	0	0.13170E-06	480077.8	3733532.1	435.1	3.15	7.44	
2.93	YES							
L0000510	0	0.13170E-06	480077.8	3733548.1	434.8	3.15	7.44	
2.93	YES							
L0000511	0	0.13170E-06	480077.8	3733564.1	434.5	3.15	7.44	
2.93	YES							
L0000512	0	0.13170E-06	480077.8	3733580.1	434.3	3.15	7.44	

2.93	YES							
L0000513		0	0.13170E-06	480077.8	3733596.1	434.1	3.15	7.44
2.93	YES							
L0000514		0	0.13170E-06	480077.8	3733612.1	433.9	3.15	7.44
2.93	YES							
L0000515		0	0.13170E-06	480077.8	3733628.1	433.7	3.15	7.44
2.93	YES							
L0000516		0	0.13170E-06	480077.8	3733644.1	433.6	3.15	7.44
2.93	YES							
L0000517		0	0.13170E-06	480077.8	3733660.1	433.6	3.15	7.44
2.93	YES							
L0000518		0	0.13170E-06	480077.8	3733676.1	433.6	3.15	7.44
2.93	YES							
L0000519		0	0.13170E-06	480077.8	3733692.1	433.8	3.15	7.44
2.93	YES							
L0000520		0	0.17860E-06	479708.2	3733703.0	435.7	3.15	12.09
2.93	YES							
L0000521		0	0.17860E-06	479734.2	3733702.7	435.7	3.15	12.09
2.93	YES							
L0000522		0	0.17860E-06	479760.2	3733702.3	435.5	3.15	12.09
2.93	YES							
L0000523		0	0.17860E-06	479786.2	3733701.9	435.4	3.15	12.09
2.93	YES							
L0000524		0	0.17860E-06	479812.2	3733701.5	435.3	3.15	12.09
2.93	YES							
L0000525		0	0.17860E-06	479838.2	3733701.2	435.3	3.15	12.09
2.93	YES							
L0000526		0	0.17860E-06	479864.2	3733700.8	435.2	3.15	12.09
2.93	YES							
L0000527		0	0.17860E-06	479890.2	3733700.4	435.0	3.15	12.09
2.93	YES							
L0000528		0	0.17860E-06	479916.2	3733700.1	434.9	3.15	12.09
2.93	YES							
L0000529		0	0.17860E-06	479942.2	3733699.7	434.7	3.15	12.09
2.93	YES							
L0000530		0	0.17860E-06	479968.2	3733699.3	434.4	3.15	12.09
2.93	YES							
L0000531		0	0.17860E-06	479994.2	3733698.9	434.2	3.15	12.09
2.93	YES							
L0000532		0	0.17860E-06	480020.2	3733698.6	434.1	3.15	12.09
2.93	YES							
L0000533		0	0.17860E-06	480046.2	3733698.2	433.9	3.15	12.09
2.93	YES							
L0000534		0	0.36510E-06	480103.7	3733699.3	433.8	3.15	12.09
2.93	YES							
L0000535		0	0.36510E-06	480129.7	3733699.1	433.8	3.15	12.09
2.93	YES							
L0000536		0	0.36510E-06	480155.7	3733698.8	433.7	3.15	12.09
2.93	YES							

L0000537	0	0.36510E-06	480181.7	3733698.6	433.7	3.15	12.09
2.93	YES						
L0000538	0	0.36510E-06	480207.7	3733698.4	433.6	3.15	12.09
2.93	YES						
L0000539	0	0.36510E-06	480233.7	3733698.2	433.6	3.15	12.09
2.93	YES						
L0000540	0	0.36510E-06	480259.7	3733698.0	433.5	3.15	12.09
2.93	YES						
L0000541	0	0.36510E-06	480285.7	3733697.8	433.2	3.15	12.09
2.93	YES						
L0000542	0	0.36510E-06	480311.7	3733697.6	433.1	3.15	12.09
2.93	YES						
L0000543	0	0.36510E-06	480337.7	3733697.4	432.7	3.15	12.09
2.93	YES						
L0000544	0	0.36510E-06	480363.7	3733697.2	432.2	3.15	12.09
2.93	YES						

^ \*\*\* AERMOD - VERSION 21112 \*\*\*      \*\*\* C:\Lakes\AERMOD  
 View\CADO\_Menifee\CADO\_Menifee\_Construction\CADO\_Men \*\*\*      10/03/22  
 \*\*\* AERMET - VERSION 16216 \*\*\*      \*\*\*  
                                  \*\*\*      13:50:50

PAGE 7

\*\*\* MODELOPTs:      RegDFault    CONC    ELEV    URBAN    ADJ\_U\*

\*\*\* VOLUME SOURCE DATA \*\*\*

INIT.	URBAN	NUMBER	EMISSION	RATE		BASE	RELEASE	INIT.
SZ	SOURCE	EMISSION	PART.	(GRAMS/SEC)	X	ELEV.	HEIGHT	SY
ID	SOURCE	SCALAR	VARY			(METERS)	(METERS)	(METERS)
(METERS)		CATS.	BY		(METERS)	(METERS)	(METERS)	(METERS)

L0000545	0	0.36510E-06	480389.7	3733696.9	431.9	3.15	12.09
2.93	YES						
L0000546	0	0.36510E-06	480415.7	3733696.7	431.8	3.15	12.09
2.93	YES						
L0000547	0	0.36510E-06	480441.7	3733696.5	431.7	3.15	12.09
2.93	YES						
L0000548	0	0.36510E-06	480467.7	3733696.3	431.8	3.15	12.09
2.93	YES						
L0000549	0	0.36510E-06	480493.7	3733696.1	431.8	3.15	12.09
2.93	YES						
L0000550	0	0.36510E-06	480519.7	3733695.9	431.8	3.15	12.09
2.93	YES						
L0000551	0	0.36510E-06	480545.7	3733695.7	431.9	3.15	12.09

2.93	YES							
L0000552		0	0.36510E-06	480571.7	3733695.5	431.9	3.15	12.09
2.93	YES							
L0000553		0	0.36510E-06	480597.7	3733695.3	431.9	3.15	12.09
2.93	YES							
L0000554		0	0.36510E-06	480623.7	3733695.0	431.8	3.15	12.09
2.93	YES							
L0000555		0	0.36510E-06	480649.7	3733694.8	431.8	3.15	12.09
2.93	YES							
L0000556		0	0.36510E-06	480675.7	3733694.6	431.8	3.15	12.09
2.93	YES							
L0000557		0	0.36510E-06	480701.7	3733694.4	431.8	3.15	12.09
2.93	YES							
L0000558		0	0.36510E-06	480727.7	3733694.2	431.7	3.15	12.09
2.93	YES							
L0000559		0	0.36510E-06	480753.7	3733694.0	431.7	3.15	12.09
2.93	YES							
L0000560		0	0.36510E-06	480779.7	3733693.8	431.7	3.15	12.09
2.93	YES							
L0000561		0	0.36510E-06	480805.7	3733693.6	431.7	3.15	12.09
2.93	YES							
L0000562		0	0.36510E-06	480831.7	3733693.4	431.6	3.15	12.09
2.93	YES							
L0000563		0	0.36510E-06	480857.7	3733693.1	431.8	3.15	12.09
2.93	YES							
L0000564		0	0.36510E-06	480883.7	3733692.9	432.0	3.15	12.09
2.93	YES							
L0000565		0	0.36510E-06	480909.7	3733692.9	431.8	3.15	12.09
2.93	YES							
L0000566		0	0.36510E-06	480935.7	3733692.8	431.5	3.15	12.09
2.93	YES							
L0000567		0	0.36510E-06	480961.7	3733692.7	431.5	3.15	12.09
2.93	YES							
L0000568		0	0.36510E-06	480987.7	3733692.6	431.5	3.15	12.09
2.93	YES							
L0000569		0	0.36510E-06	481013.6	3733692.5	431.5	3.15	12.09
2.93	YES							
L0000570		0	0.36510E-06	481039.6	3733692.5	431.5	3.15	12.09
2.93	YES							
L0000571		0	0.36510E-06	481065.6	3733692.4	431.5	3.15	12.09
2.93	YES							
L0000572		0	0.36510E-06	481091.6	3733692.3	431.4	3.15	12.09
2.93	YES							
L0000573		0	0.36510E-06	481117.6	3733692.2	431.4	3.15	12.09
2.93	YES							
L0000574		0	0.36510E-06	481143.6	3733692.2	431.4	3.15	12.09
2.93	YES							
L0000575		0	0.36510E-06	481169.6	3733692.1	431.5	3.15	12.09
2.93	YES							



L0000576	0	0.36510E-06	481195.6	3733692.0	431.5	3.15	12.09
2.93	YES						
L0000577	0	0.36510E-06	481221.6	3733691.9	431.5	3.15	12.09
2.93	YES						
L0000578	0	0.36510E-06	481247.6	3733691.8	431.6	3.15	12.09
2.93	YES						
L0000579	0	0.36510E-06	481273.6	3733691.8	431.6	3.15	12.09
2.93	YES						
L0000580	0	0.36510E-06	481299.6	3733691.7	431.6	3.15	12.09
2.93	YES						
L0000581	0	0.36510E-06	481325.6	3733691.6	431.6	3.15	12.09
2.93	YES						
L0000582	0	0.36510E-06	481351.6	3733691.5	431.6	3.15	12.09
2.93	YES						
L0000583	0	0.36510E-06	481377.6	3733691.4	431.6	3.15	12.09
2.93	YES						
L0000584	0	0.36510E-06	481403.6	3733691.4	431.6	3.15	12.09
2.93	YES						

\*\*\* AERMOD - VERSION 21112 \*\*\*      \*\*\* C:\Lakes\AERMOD  
 View\CADO\_Menifee\CADO\_Menifee\_Construction\CADO\_Men \*\*\*      10/03/22  
 \*\*\* AERMET - VERSION 16216 \*\*\*      \*\*\*  
                                          \*\*\*      13:50:50

PAGE 8

\*\*\* MODELOPTs:    RegDFault    CONC    ELEV    URBAN    ADJ\_U\*

\*\*\* VOLUME SOURCE DATA \*\*\*

INIT.	URBAN	NUMBER	EMISSION	RATE	BASE	RELEASE	INIT.
SZ	SOURCE	EMISSION	PART.	(GRAMS/SEC)	ELEV.	HEIGHT	SY
ID	SOURCE	SCALAR	VARY	X	Y	(METERS)	(METERS)
(METERS)		CATS.	BY	(METERS)	(METERS)	(METERS)	(METERS)

L0000585	0	0.36510E-06	481429.6	3733691.3	431.6	3.15	12.09
2.93	YES						
L0000586	0	0.36510E-06	481455.6	3733691.2	431.7	3.15	12.09
2.93	YES						
L0000587	0	0.36510E-06	481481.6	3733691.1	431.7	3.15	12.09
2.93	YES						
L0000588	0	0.36510E-06	481507.6	3733691.1	431.8	3.15	12.09
2.93	YES						
L0000589	0	0.36510E-06	481533.6	3733691.0	431.8	3.15	12.09
2.93	YES						
L0000590	0	0.36510E-06	481559.6	3733690.9	431.9	3.15	12.09

2.93	YES							
L0000591		0	0.36510E-06	481585.6	3733690.8	431.8	3.15	12.09
2.93	YES							
L0000592		0	0.36510E-06	481611.6	3733690.7	431.8	3.15	12.09
2.93	YES							
L0000593		0	0.36510E-06	481637.6	3733690.7	431.8	3.15	12.09
2.93	YES							
L0000594		0	0.36510E-06	481663.6	3733690.6	431.9	3.15	12.09
2.93	YES							
L0000595		0	0.36510E-06	481689.6	3733690.5	431.9	3.15	12.09
2.93	YES							
L0000596		0	0.36510E-06	481715.6	3733690.4	431.9	3.15	12.09
2.93	YES							
L0000597		0	0.36510E-06	481741.6	3733690.2	432.0	3.15	12.09
2.93	YES							
L0000598		0	0.36510E-06	481767.6	3733689.7	432.6	3.15	12.09
2.93	YES							
L0000599		0	0.36510E-06	481793.6	3733689.3	433.2	3.15	12.09
2.93	YES							
L0000600		0	0.36510E-06	481819.6	3733688.8	433.2	3.15	12.09
2.93	YES							
L0000601		0	0.36510E-06	481845.6	3733688.3	433.3	3.15	12.09
2.93	YES							
L0000602		0	0.36510E-06	481871.6	3733687.8	433.4	3.15	12.09
2.93	YES							
L0000603		0	0.36510E-06	481897.6	3733687.4	433.5	3.15	12.09
2.93	YES							
L0000604		0	0.36510E-06	481923.6	3733686.9	433.2	3.15	12.09
2.93	YES							
L0000605		0	0.36510E-06	481949.6	3733686.4	432.9	3.15	12.09
2.93	YES							
L0000606		0	0.36510E-06	481975.6	3733686.0	433.0	3.15	12.09
2.93	YES							
L0000607		0	0.36510E-06	482001.6	3733685.5	433.1	3.15	12.09
2.93	YES							
L0000608		0	0.36510E-06	482027.6	3733685.0	433.2	3.15	12.09
2.93	YES							
L0000609		0	0.36510E-06	482053.6	3733684.6	433.8	3.15	12.09
2.93	YES							
L0000610		0	0.36510E-06	482079.6	3733684.1	434.2	3.15	12.09
2.93	YES							
L0000611		0	0.36510E-06	482105.6	3733683.6	434.4	3.15	12.09
2.93	YES							
L0000612		0	0.36510E-06	482131.6	3733683.1	434.5	3.15	12.09
2.93	YES							
L0000613		0	0.36510E-06	482157.6	3733682.7	434.7	3.15	12.09
2.93	YES							
L0000614		0	0.36510E-06	482183.6	3733682.2	435.1	3.15	12.09
2.93	YES							

L0000615	0	0.36510E-06	482209.6	3733681.7	435.7	3.15	12.09
2.93	YES						
L0000616	0	0.36510E-06	482235.6	3733681.3	436.6	3.15	12.09
2.93	YES						
L0000617	0	0.36510E-06	482261.6	3733680.8	437.4	3.15	12.09
2.93	YES						
L0000618	0	0.36510E-06	482287.6	3733680.3	438.3	3.15	12.09
2.93	YES						
L0000619	0	0.36510E-06	482313.6	3733680.1	439.0	3.15	12.09
2.93	YES						
L0000620	0	0.18880E-06	482354.5	3733678.7	439.9	3.15	12.09
2.93	YES						
L0000621	0	0.18880E-06	482380.5	3733678.4	439.1	3.15	12.09
2.93	YES						
L0000622	0	0.18880E-06	482406.5	3733678.1	438.5	3.15	12.09
2.93	YES						
L0000623	0	0.18880E-06	482432.5	3733677.7	436.4	3.15	12.09
2.93	YES						
L0000624	0	0.18880E-06	482458.5	3733677.4	435.4	3.15	12.09
2.93	YES						

\*\*\* AERMOD - VERSION 21112 \*\*\*      \*\*\* C:\Lakes\AERMOD  
 View\CADO\_Menifee\CADO\_Menifee\_Construction\CADO\_Men \*\*\*      10/03/22  
 \*\*\* AERMET - VERSION 16216 \*\*\*      \*\*\*  
                                  \*\*\*      13:50:50

PAGE 9

\*\*\* MODELOPTs:    RegDFault    CONC    ELEV    URBAN    ADJ\_U\*

\*\*\* VOLUME SOURCE DATA \*\*\*

INIT.	URBAN	NUMBER	EMISSION	RATE		BASE	RELEASE	INIT.
SZ	SOURCE	EMISSION	RATE		X	ELEV.	HEIGHT	SY
ID	SOURCE	SCALAR	(GRAMS/SEC)	VARY	(METERS)	(METERS)	(METERS)	(METERS)
(METERS)		CATS.	BY					

L0000625	0	0.18880E-06	482484.5	3733677.1	437.3	3.15	12.09
2.93	YES						
L0000626	0	0.18880E-06	482510.5	3733676.8	438.9	3.15	12.09
2.93	YES						
L0000627	0	0.18880E-06	482536.5	3733676.5	439.7	3.15	12.09
2.93	YES						
L0000628	0	0.38260E-07	482350.6	3733644.3	439.5	3.15	7.44
2.93	YES						
L0000629	0	0.38260E-07	482356.0	3733629.3	438.9	3.15	7.44

2.93	YES							
L0000630		0	0.38260E-07	482361.4	3733614.2	438.6	3.15	7.44
2.93	YES							
L0000631		0	0.38260E-07	482366.8	3733599.2	437.6	3.15	7.44
2.93	YES							
L0000632		0	0.38260E-07	482372.2	3733584.1	436.8	3.15	7.44
2.93	YES							
L0000633		0	0.38260E-07	482377.6	3733569.0	436.4	3.15	7.44
2.93	YES							
L0000634		0	0.38260E-07	482383.0	3733554.0	436.3	3.15	7.44
2.93	YES							
L0000635		0	0.38260E-07	482388.4	3733538.9	436.5	3.15	7.44
2.93	YES							
L0000636		0	0.38260E-07	482393.8	3733523.9	435.9	3.15	7.44
2.93	YES							
L0000637		0	0.38260E-07	482399.2	3733508.8	435.5	3.15	7.44
2.93	YES							
L0000638		0	0.38260E-07	482403.9	3733493.5	435.3	3.15	7.44
2.93	YES							
L0000639		0	0.38260E-07	482408.0	3733478.0	435.3	3.15	7.44
2.93	YES							
L0000640		0	0.38260E-07	482412.0	3733462.5	435.3	3.15	7.44
2.93	YES							
L0000641		0	0.38260E-07	482416.0	3733447.1	435.2	3.15	7.44
2.93	YES							
L0000642		0	0.38260E-07	482420.0	3733431.6	435.2	3.15	7.44
2.93	YES							
L0000643		0	0.38260E-07	482424.1	3733416.1	435.1	3.15	7.44
2.93	YES							
L0000644		0	0.38260E-07	482427.2	3733400.4	435.1	3.15	7.44
2.93	YES							
L0000645		0	0.38260E-07	482429.4	3733384.6	435.1	3.15	7.44
2.93	YES							
L0000646		0	0.38260E-07	482431.6	3733368.7	435.2	3.15	7.44
2.93	YES							
L0000647		0	0.38260E-07	482433.7	3733352.9	435.2	3.15	7.44
2.93	YES							
L0000648		0	0.38260E-07	482435.9	3733337.0	435.3	3.15	7.44
2.93	YES							
L0000649		0	0.38260E-07	482438.0	3733321.2	435.4	3.15	7.44
2.93	YES							
L0000650		0	0.38260E-07	482440.2	3733305.3	435.4	3.15	7.44
2.93	YES							
L0000651		0	0.57500E-07	482476.1	3733301.5	435.5	3.15	7.44
2.93	YES							
L0000652		0	0.57500E-07	482478.1	3733317.4	435.4	3.15	7.44
2.93	YES							
L0000653		0	0.57500E-07	482480.2	3733333.2	435.4	3.15	7.44
2.93	YES							

L0000654	0	0.57500E-07	482482.2	3733349.1	435.3	3.15	7.44
2.93	YES						
L0000655	0	0.57500E-07	482484.2	3733365.0	435.3	3.15	7.44
2.93	YES						
L0000656	0	0.57500E-07	482486.2	3733380.9	435.3	3.15	7.44
2.93	YES						
L0000657	0	0.57500E-07	482488.3	3733396.7	435.2	3.15	7.44
2.93	YES						
L0000658	0	0.57500E-07	482490.3	3733412.6	435.2	3.15	7.44
2.93	YES						
L0000659	0	0.57500E-07	482492.3	3733428.5	435.2	3.15	7.44
2.93	YES						
L0000660	0	0.57500E-07	482494.3	3733444.3	435.2	3.15	7.44
2.93	YES						
L0000661	0	0.57500E-07	482496.4	3733460.2	435.1	3.15	7.44
2.93	YES						
L0000662	0	0.57500E-07	482498.5	3733476.1	435.1	3.15	7.44
2.93	YES						
L0000663	0	0.57500E-07	482503.9	3733491.1	435.2	3.15	7.44
2.93	YES						
L0000664	0	0.57500E-07	482509.2	3733506.2	435.5	3.15	7.44
2.93	YES						

^ \*\*\* AERMOD - VERSION 21112 \*\*\*      \*\*\* C:\Lakes\AERMOD  
 View\CADO\_Menifee\CADO\_Menifee\_Construction\CADO\_Men \*\*\*      10/03/22  
 \*\*\* AERMET - VERSION 16216 \*\*\*      \*\*\*  
                                  \*\*\*      13:50:50

PAGE 10

\*\*\* MODELOPTs:    RegDFault    CONC    ELEV    URBAN    ADJ\_U\*

\*\*\* VOLUME SOURCE DATA \*\*\*

INIT.	URBAN	NUMBER	EMISSION		BASE	RELEASE	INIT.
SOURCE	SOURCE	EMISSION	RATE		ELEV.	HEIGHT	SY
SZ	SCALAR	PART.	(GRAMS/SEC)	X			
ID	VARY	CATS.		(METERS)	(METERS)	(METERS)	(METERS)
(METERS)	BY						

L0000665	0	0.57500E-07	482514.5	3733521.3	435.7	3.15	7.44
2.93	YES						
L0000666	0	0.57500E-07	482519.8	3733536.4	435.8	3.15	7.44
2.93	YES						
L0000667	0	0.57500E-07	482525.2	3733551.5	435.9	3.15	7.44
2.93	YES						
L0000668	0	0.57500E-07	482530.5	3733566.6	436.2	3.15	7.44

2.93	YES							
L0000669		0	0.57500E-07	482536.3	3733581.5	436.8	3.15	7.44
2.93	YES							
L0000670		0	0.57500E-07	482542.2	3733596.3	437.2	3.15	7.44
2.93	YES							
L0000671		0	0.57500E-07	482548.2	3733611.2	437.3	3.15	7.44
2.93	YES							
L0000672		0	0.57500E-07	482554.1	3733626.1	437.9	3.15	7.44
2.93	YES							
L0000673		0	0.57500E-07	482560.1	3733640.9	438.9	3.15	7.44
2.93	YES							
L0000674		0	0.57500E-07	482566.0	3733655.8	439.8	3.15	7.44
2.93	YES							
L0000675		0	0.56500E-07	482564.4	3733691.7	438.9	3.15	7.44
2.93	YES							
L0000676		0	0.56500E-07	482559.2	3733706.8	437.9	3.15	7.44
2.93	YES							
L0000677		0	0.56500E-07	482554.0	3733722.0	437.2	3.15	7.44
2.93	YES							
L0000678		0	0.56500E-07	482548.9	3733737.1	437.1	3.15	7.44
2.93	YES							
L0000679		0	0.56500E-07	482543.7	3733752.3	437.0	3.15	7.44
2.93	YES							
L0000680		0	0.56500E-07	482538.6	3733767.4	436.3	3.15	7.44
2.93	YES							
L0000681		0	0.56500E-07	482533.4	3733782.6	435.7	3.15	7.44
2.93	YES							
L0000682		0	0.56500E-07	482528.2	3733797.7	435.5	3.15	7.44
2.93	YES							
L0000683		0	0.56500E-07	482523.3	3733812.9	435.5	3.15	7.44
2.93	YES							
L0000684		0	0.56500E-07	482518.6	3733828.2	435.4	3.15	7.44
2.93	YES							
L0000685		0	0.56500E-07	482513.9	3733843.5	435.1	3.15	7.44
2.93	YES							
L0000686		0	0.56500E-07	482509.2	3733858.8	434.8	3.15	7.44
2.93	YES							
L0000687		0	0.56500E-07	482504.5	3733874.1	434.7	3.15	7.44
2.93	YES							
L0000688		0	0.56500E-07	482499.8	3733889.4	434.7	3.15	7.44
2.93	YES							
L0000689		0	0.56500E-07	482495.1	3733904.7	434.6	3.15	7.44
2.93	YES							
L0000690		0	0.56500E-07	482491.3	3733920.2	434.6	3.15	7.44
2.93	YES							
L0000691		0	0.56500E-07	482488.5	3733935.9	434.5	3.15	7.44
2.93	YES							
L0000692		0	0.56500E-07	482485.6	3733951.7	434.4	3.15	7.44
2.93	YES							

L0000693	0	0.56500E-07	482482.8	3733967.4	434.4	3.15	7.44
2.93	YES						
L0000694	0	0.56500E-07	482479.9	3733983.2	434.5	3.15	7.44
2.93	YES						
L0000695	0	0.38480E-07	482436.0	3734089.0	434.7	3.15	7.44
2.93	YES						
L0000696	0	0.38480E-07	482433.9	3734073.1	434.7	3.15	7.44
2.93	YES						
L0000697	0	0.38480E-07	482431.8	3734057.3	434.7	3.15	7.44
2.93	YES						
L0000698	0	0.38480E-07	482429.7	3734041.4	434.8	3.15	7.44
2.93	YES						
L0000699	0	0.38480E-07	482427.5	3734025.6	434.8	3.15	7.44
2.93	YES						
L0000700	0	0.38480E-07	482425.4	3734009.7	434.8	3.15	7.44
2.93	YES						
L0000701	0	0.38480E-07	482423.3	3733993.8	434.8	3.15	7.44
2.93	YES						
L0000702	0	0.38480E-07	482421.2	3733978.0	434.8	3.15	7.44
2.93	YES						
L0000703	0	0.38480E-07	482419.1	3733962.1	434.8	3.15	7.44
2.93	YES						
L0000704	0	0.38480E-07	482416.9	3733946.3	434.9	3.15	7.44
2.93	YES						

\*\*\* AERMOD - VERSION 21112 \*\*\*      \*\*\* C:\Lakes\AERMOD  
 View\CADO\_Meniffee\CADO\_Meniffee\_Construction\CADO\_Men \*\*\*      10/03/22  
 \*\*\* AERMET - VERSION 16216 \*\*\*      \*\*\*  
                                  \*\*\*      13:50:50

PAGE 11

\*\*\* MODELOPTs:    RegDFAULT    CONC    ELEV    URBAN    ADJ\_U\*

\*\*\* VOLUME SOURCE DATA \*\*\*

INIT.	URBAN	NUMBER	EMISSION	RATE	BASE	RELEASE	INIT.
SZ	SOURCE	EMISSION	PART.	(GRAMS/SEC)	X	Y	SY
(METERS)	ID	SCALAR	VARY	CATS.	(METERS)	(METERS)	(METERS)
		BY					

L0000705	0	0.38480E-07	482414.8	3733930.4	434.9	3.15	7.44
2.93	YES						
L0000706	0	0.38480E-07	482412.7	3733914.6	435.0	3.15	7.44
2.93	YES						
L0000707	0	0.38480E-07	482409.1	3733899.0	435.0	3.15	7.44

2.93	YES							
L0000708		0	0.38480E-07	482404.8	3733883.6	435.1	3.15	7.44
2.93	YES							
L0000709		0	0.38480E-07	482400.5	3733868.2	435.1	3.15	7.44
2.93	YES							
L0000710		0	0.38480E-07	482396.2	3733852.8	435.1	3.15	7.44
2.93	YES							
L0000711		0	0.38480E-07	482391.9	3733837.3	435.4	3.15	7.44
2.93	YES							
L0000712		0	0.38480E-07	482387.6	3733821.9	435.8	3.15	7.44
2.93	YES							
L0000713		0	0.38480E-07	482382.9	3733806.7	435.9	3.15	7.44
2.93	YES							
L0000714		0	0.38480E-07	482377.6	3733791.5	435.9	3.15	7.44
2.93	YES							
L0000715		0	0.38480E-07	482372.4	3733776.4	436.0	3.15	7.44
2.93	YES							
L0000716		0	0.38480E-07	482367.1	3733761.3	436.6	3.15	7.44
2.93	YES							
L0000717		0	0.38480E-07	482361.9	3733746.2	437.3	3.15	7.44
2.93	YES							
L0000718		0	0.38480E-07	482356.6	3733731.1	437.3	3.15	7.44
2.93	YES							
L0000719		0	0.38480E-07	482351.4	3733716.0	437.5	3.15	7.44

2.93 YES  
 \*\*\* AERMOD - VERSION 21112 \*\*\* \*\*\* C:\Lakes\AERMOD  
 View\CADO\_Menifee\CADO\_Menifee\_Construction\CADO\_Men \*\*\* 10/03/22  
 \*\*\* AERMET - VERSION 16216 \*\*\* \*\*\*  
 \*\*\* 13:50:50

PAGE 12

\*\*\* MODELOPTs: RegDEFAULT CONC ELEV URBAN ADJ\_U\*

\*\*\* SOURCE IDs DEFINING SOURCE GROUPS \*\*\*

SRCGROUP ID	SOURCE IDs
-----	-----
ALL	L0000372 , L0000373 , L0000374 , L0000375 , L0000376 ,
L0000377	, L0000378 , L0000379 ,
L0000385	L0000380 , L0000381 , L0000382 , L0000383 , L0000384 ,
	, L0000386 , L0000387 ,
L0000393	L0000388 , L0000389 , L0000390 , L0000391 , L0000392 ,
	, L0000394 , L0000395 ,



L0000401      L0000396      , L0000397      , L0000398      , L0000399      , L0000400      ,  
                  , L0000402      , L0000403      ,  
 L0000409      L0000404      , L0000405      , L0000406      , L0000407      , L0000408      ,  
                  , L0000410      , L0000411      ,  
 L0000417      L0000412      , L0000413      , L0000414      , L0000415      , L0000416      ,  
                  , L0000418      , L0000419      ,  
 L0000425      L0000420      , L0000421      , L0000422      , L0000423      , L0000424      ,  
                  , L0000426      , L0000427      ,  
 L0000433      L0000428      , L0000429      , L0000430      , L0000431      , L0000432      ,  
                  , L0000434      , L0000435      ,  
 L0000441      L0000436      , L0000437      , L0000438      , L0000439      , L0000440      ,  
                  , L0000442      , L0000443      ,  
 L0000449      L0000444      , L0000445      , L0000446      , L0000447      , L0000448      ,  
                  , L0000450      , L0000451      ,  
 L0000457      L0000452      , L0000453      , L0000454      , L0000455      , L0000456      ,  
                  , L0000458      , L0000459      ,  
 L0000465      L0000460      , L0000461      , L0000462      , L0000463      , L0000464      ,  
                  , L0000466      , L0000467      ,  
 L0000473      L0000468      , L0000469      , L0000470      , L0000471      , L0000472      ,  
                  , L0000474      , L0000475      ,  
 L0000494      L0000476      , L0000477      , L0000491      , L0000492      , L0000493      ,  
                  , L0000495      , L0000496      ,  
 L0000502      L0000497      , L0000498      , L0000499      , L0000500      , L0000501      ,  
                  , L0000503      , L0000504      ,  
 L0000510      L0000505      , L0000506      , L0000507      , L0000508      , L0000509      ,  
                  , L0000511      , L0000512      ,  
 L0000518      L0000513      , L0000514      , L0000515      , L0000516      , L0000517      ,  
                  , L0000519      , L0000520      ,  
 L0000526      L0000521      , L0000522      , L0000523      , L0000524      , L0000525      ,  
                  , L0000527      , L0000528      ,  
 L0000534      L0000529      , L0000530      , L0000531      , L0000532      , L0000533      ,  
                  , L0000535      , L0000536      ,  
                  L0000537      , L0000538      , L0000539      , L0000540      , L0000541      ,

L0000542 , L0000543 , L0000544 ,  
 \*\*\* AERMOD - VERSION 21112 \*\*\* C:\Lakes\AERMOD  
 View\CADO\_Menifee\CADO\_Menifee\_Construction\CADO\_Men \*\*\* 10/03/22  
 \*\*\* AERMET - VERSION 16216 \*\*\*  
 \*\*\* 13:50:50

PAGE 13

\*\*\* MODELOPTs: RegDEFAULT CONC ELEV URBAN ADJ\_U\*

\*\*\* SOURCE IDs DEFINING SOURCE GROUPS \*\*\*

SRCGROUP ID	SOURCE IDs
-----	-----
L0000550	L0000545 , L0000546 , L0000547 , L0000548 , L0000549 , , L0000551 , L0000552 ,
L0000558	L0000553 , L0000554 , L0000555 , L0000556 , L0000557 , , L0000559 , L0000560 ,
L0000566	L0000561 , L0000562 , L0000563 , L0000564 , L0000565 , , L0000567 , L0000568 ,
L0000574	L0000569 , L0000570 , L0000571 , L0000572 , L0000573 , , L0000575 , L0000576 ,
L0000582	L0000577 , L0000578 , L0000579 , L0000580 , L0000581 , , L0000583 , L0000584 ,
L0000590	L0000585 , L0000586 , L0000587 , L0000588 , L0000589 , , L0000591 , L0000592 ,
L0000598	L0000593 , L0000594 , L0000595 , L0000596 , L0000597 , , L0000599 , L0000600 ,
L0000606	L0000601 , L0000602 , L0000603 , L0000604 , L0000605 , , L0000607 , L0000608 ,
L0000614	L0000609 , L0000610 , L0000611 , L0000612 , L0000613 , , L0000615 , L0000616 ,
L0000622	L0000617 , L0000618 , L0000619 , L0000620 , L0000621 , , L0000623 , L0000624 ,
L0000630	L0000625 , L0000626 , L0000627 , L0000628 , L0000629 , , L0000631 , L0000632 ,

L0000638      L0000633      , L0000634      , L0000635      , L0000636      , L0000637      ,  
                  , L0000639      , L0000640      ,  
  
 L0000646      L0000641      , L0000642      , L0000643      , L0000644      , L0000645      ,  
                  , L0000647      , L0000648      ,  
  
 L0000654      L0000649      , L0000650      , L0000651      , L0000652      , L0000653      ,  
                  , L0000655      , L0000656      ,  
  
 L0000662      L0000657      , L0000658      , L0000659      , L0000660      , L0000661      ,  
                  , L0000663      , L0000664      ,  
  
 L0000670      L0000665      , L0000666      , L0000667      , L0000668      , L0000669      ,  
                  , L0000671      , L0000672      ,  
  
 L0000678      L0000673      , L0000674      , L0000675      , L0000676      , L0000677      ,  
                  , L0000679      , L0000680      ,  
  
 L0000686      L0000681      , L0000682      , L0000683      , L0000684      , L0000685      ,  
                  , L0000687      , L0000688      ,  
  
 L0000694      L0000689      , L0000690      , L0000691      , L0000692      , L0000693      ,  
                  , L0000695      , L0000696      ,  
  
 L0000702      L0000697      , L0000698      , L0000699      , L0000700      , L0000701      ,  
                  , L0000703      , L0000704      ,

▲ \*\*\* AERMOD - VERSION 21112 \*\*\*      \*\*\* C:\Lakes\AERMOD  
 View\CADO\_Menifee\CADO\_Menifee\_Construction\CADO\_Men \*\*\*      10/03/22  
 \*\*\* AERMET - VERSION 16216 \*\*\*      \*\*\*  
                  \*\*\*      13:50:50

PAGE 14

\*\*\* MODELOPTs:      RegDEFAULT      CONC      ELEV      URBAN      ADJ\_U\*

\*\*\* SOURCE IDs DEFINING SOURCE GROUPS \*\*\*

SRCGROUP ID      SOURCE IDs  
 -----      -----

L0000710      L0000705      , L0000706      , L0000707      , L0000708      , L0000709      ,  
                  , L0000711      , L0000712      ,  
  
 L0000718      L0000713      , L0000714      , L0000715      , L0000716      , L0000717      ,  
                  , L0000719      , STCK1      ,

▲ \*\*\* AERMOD - VERSION 21112 \*\*\*      \*\*\* C:\Lakes\AERMOD  
 View\CADO\_Menifee\CADO\_Menifee\_Construction\CADO\_Men \*\*\*      10/03/22  
 \*\*\* AERMET - VERSION 16216 \*\*\*      \*\*\*

\*\*\* 13:50:50

PAGE 15

\*\*\* MODELOPTs: RegDEFAULT CONC ELEV URBAN ADJ\_U\*

\*\*\* SOURCE IDs DEFINED AS URBAN SOURCES

\*\*\*

URBAN ID	URBAN POP	SOURCE IDs			
-----	-----	-----	-----	-----	-----
L0000376	2189641.	L0000372	, L0000373	, L0000374	, L0000375
L0000379	, L0000377	, L0000378	, ,		
L0000385	L0000380	, L0000381	, L0000382	, L0000383	, L0000384
	, L0000386	, L0000387	, ,		
L0000393	L0000388	, L0000389	, L0000390	, L0000391	, L0000392
	, L0000394	, L0000395	, ,		
L0000401	L0000396	, L0000397	, L0000398	, L0000399	, L0000400
	, L0000402	, L0000403	, ,		
L0000409	L0000404	, L0000405	, L0000406	, L0000407	, L0000408
	, L0000410	, L0000411	, ,		
L0000417	L0000412	, L0000413	, L0000414	, L0000415	, L0000416
	, L0000418	, L0000419	, ,		
L0000425	L0000420	, L0000421	, L0000422	, L0000423	, L0000424
	, L0000426	, L0000427	, ,		
L0000433	L0000428	, L0000429	, L0000430	, L0000431	, L0000432
	, L0000434	, L0000435	, ,		
L0000441	L0000436	, L0000437	, L0000438	, L0000439	, L0000440
	, L0000442	, L0000443	, ,		
L0000449	L0000444	, L0000445	, L0000446	, L0000447	, L0000448
	, L0000450	, L0000451	, ,		
L0000457	L0000452	, L0000453	, L0000454	, L0000455	, L0000456
	, L0000458	, L0000459	, ,		
L0000465	L0000460	, L0000461	, L0000462	, L0000463	, L0000464
	, L0000466	, L0000467	, ,		

L0000473      L0000468      , L0000469      , L0000470      , L0000471      , L0000472      ,  
                  , L0000474      , L0000475      ,  
  
 L0000494      L0000476      , L0000477      , L0000491      , L0000492      , L0000493      ,  
                  , L0000495      , L0000496      ,  
  
 L0000502      L0000497      , L0000498      , L0000499      , L0000500      , L0000501      ,  
                  , L0000503      , L0000504      ,  
  
 L0000510      L0000505      , L0000506      , L0000507      , L0000508      , L0000509      ,  
                  , L0000511      , L0000512      ,  
  
 L0000518      L0000513      , L0000514      , L0000515      , L0000516      , L0000517      ,  
                  , L0000519      , L0000520      ,  
  
 L0000526      L0000521      , L0000522      , L0000523      , L0000524      , L0000525      ,  
                  , L0000527      , L0000528      ,  
  
 L0000534      L0000529      , L0000530      , L0000531      , L0000532      , L0000533      ,  
                  , L0000535      , L0000536      ,  
  
 L0000542      L0000537      , L0000538      , L0000539      , L0000540      , L0000541      ,  
                  , L0000543      , L0000544      ,

▲ \*\*\* AERMOD - VERSION 21112 \*\*\*      \*\*\* C:\Lakes\AERMOD  
 View\CADO\_Menifee\CADO\_Menifee\_Construction\CADO\_Men \*\*\*      10/03/22  
 \*\*\* AERMET - VERSION 16216 \*\*\*      \*\*\*  
                  \*\*\*      13:50:50

PAGE 16

\*\*\* MODELOPTs:      RegDEFAULT      CONC      ELEV      URBAN      ADJ\_U\*

\*\*\* SOURCE IDs DEFINED AS URBAN SOURCES

\*\*\*

URBAN ID	URBAN POP	SOURCE IDs
-----	-----	-----
L0000550	L0000545      , L0000551	L0000546      , L0000547      , L0000548      , L0000549      , , L0000551      , L0000552      ,
L0000558	L0000553      , L0000559	L0000554      , L0000555      , L0000556      , L0000557      , , L0000559      , L0000560      ,
L0000566	L0000561      , L0000567	L0000562      , L0000563      , L0000564      , L0000565      , , L0000567      , L0000568      ,

L0000574	L0000569 , L0000575	, L0000570 , L0000576	, L0000571 ,	, L0000572	, L0000573	,
L0000582	L0000577 , L0000583	, L0000578 , L0000584	, L0000579 ,	, L0000580	, L0000581	,
L0000590	L0000585 , L0000591	, L0000586 , L0000592	, L0000587 ,	, L0000588	, L0000589	,
L0000598	L0000593 , L0000599	, L0000594 , L0000600	, L0000595 ,	, L0000596	, L0000597	,
L0000606	L0000601 , L0000607	, L0000602 , L0000608	, L0000603 ,	, L0000604	, L0000605	,
L0000614	L0000609 , L0000615	, L0000610 , L0000616	, L0000611 ,	, L0000612	, L0000613	,
L0000622	L0000617 , L0000623	, L0000618 , L0000624	, L0000619 ,	, L0000620	, L0000621	,
L0000630	L0000625 , L0000631	, L0000626 , L0000632	, L0000627 ,	, L0000628	, L0000629	,
L0000638	L0000633 , L0000639	, L0000634 , L0000640	, L0000635 ,	, L0000636	, L0000637	,
L0000646	L0000641 , L0000647	, L0000642 , L0000648	, L0000643 ,	, L0000644	, L0000645	,
L0000654	L0000649 , L0000655	, L0000650 , L0000656	, L0000651 ,	, L0000652	, L0000653	,
L0000662	L0000657 , L0000663	, L0000658 , L0000664	, L0000659 ,	, L0000660	, L0000661	,
L0000670	L0000665 , L0000671	, L0000666 , L0000672	, L0000667 ,	, L0000668	, L0000669	,
L0000678	L0000673 , L0000679	, L0000674 , L0000680	, L0000675 ,	, L0000676	, L0000677	,
L0000686	L0000681 , L0000687	, L0000682 , L0000688	, L0000683 ,	, L0000684	, L0000685	,
L0000694	L0000689 , L0000695	, L0000690 , L0000696	, L0000691 ,	, L0000692	, L0000693	,
	L0000697	, L0000698	, L0000699	, L0000700	, L0000701	,

L0000702 , L0000703 , L0000704 ,  
 ^ \*\*\* AERMOD - VERSION 21112 \*\*\* \*\*\* C:\Lakes\AERMOD  
 View\CADO\_Menifee\CADO\_Menifee\_Construction\CADO\_Men \*\*\* 10/03/22  
 \*\*\* AERMET - VERSION 16216 \*\*\* \*\*\*  
 \*\*\* 13:50:50

PAGE 17

\*\*\* MODELOPTs: RegDFault CONC ELEV URBAN ADJ\_U\*

\*\*\* SOURCE IDs DEFINED AS URBAN SOURCES

\*\*\*

URBAN ID	URBAN POP	SOURCE IDs
-----	-----	-----
L0000710	L0000705 , L0000711	L0000706 , L0000712 , L0000707 , L0000708 , L0000709 ,
L0000718	L0000713 , L0000719 , STCK1	L0000714 , L0000715 , L0000716 , L0000717 ,

^ \*\*\* AERMOD - VERSION 21112 \*\*\* \*\*\* C:\Lakes\AERMOD  
 View\CADO\_Menifee\CADO\_Menifee\_Construction\CADO\_Men \*\*\* 10/03/22  
 \*\*\* AERMET - VERSION 16216 \*\*\* \*\*\*  
 \*\*\* 13:50:50

PAGE 18

\*\*\* MODELOPTs: RegDFault CONC ELEV URBAN ADJ\_U\*

\* SOURCE EMISSION RATE SCALARS WHICH VARY DIURNALLY AND BY DAY OF WEEK (HRDOW7) \*

SOURCE ID = STCK1 ; SOURCE TYPE = POINT ;  
 HOUR SCALAR HOUR SCALAR HOUR SCALAR HOUR SCALAR  
 HOUR SCALAR HOUR SCALAR HOUR SCALAR

DAY OF WEEK = MONDAY

1	.0000E+00	2	.0000E+00	3	.0000E+00	4	.0000E+00	5	.0000E+00
6	.0000E+00	7	.0000E+00	8	.0000E+00				
9	.0000E+00	10	.0000E+00	11	.0000E+00	12	.0000E+00	13	.0000E+00
14	.0000E+00	15	.1000E+01	16	.0000E+00				
17	.0000E+00	18	.0000E+00	19	.0000E+00	20	.0000E+00	21	.0000E+00
22	.0000E+00	23	.0000E+00	24	.0000E+00				

DAY OF WEEK = TUESDAY

1	.0000E+00	2	.0000E+00	3	.0000E+00	4	.0000E+00	5	.0000E+00
6	.0000E+00	7	.0000E+00	8	.0000E+00				
9	.0000E+00	10	.0000E+00	11	.0000E+00	12	.0000E+00	13	.0000E+00

14 .0000E+00 15 .0000E+00 16 .0000E+00  
17 .0000E+00 18 .0000E+00 19 .0000E+00 20 .0000E+00 21 .0000E+00  
22 .0000E+00 23 .0000E+00 24 .0000E+00

DAY OF WEEK = WEDNESDY

1 .0000E+00 2 .0000E+00 3 .0000E+00 4 .0000E+00 5 .0000E+00  
6 .0000E+00 7 .0000E+00 8 .0000E+00  
9 .0000E+00 10 .0000E+00 11 .0000E+00 12 .0000E+00 13 .0000E+00  
14 .0000E+00 15 .0000E+00 16 .0000E+00  
17 .0000E+00 18 .0000E+00 19 .0000E+00 20 .0000E+00 21 .0000E+00  
22 .0000E+00 23 .0000E+00 24 .0000E+00

DAY OF WEEK = THURSDAY

1 .0000E+00 2 .0000E+00 3 .0000E+00 4 .0000E+00 5 .0000E+00  
6 .0000E+00 7 .0000E+00 8 .0000E+00  
9 .0000E+00 10 .0000E+00 11 .0000E+00 12 .0000E+00 13 .0000E+00  
14 .0000E+00 15 .0000E+00 16 .0000E+00  
17 .0000E+00 18 .0000E+00 19 .0000E+00 20 .0000E+00 21 .0000E+00  
22 .0000E+00 23 .0000E+00 24 .0000E+00

DAY OF WEEK = FRIDAY

1 .0000E+00 2 .0000E+00 3 .0000E+00 4 .0000E+00 5 .0000E+00  
6 .0000E+00 7 .0000E+00 8 .0000E+00  
9 .0000E+00 10 .0000E+00 11 .0000E+00 12 .0000E+00 13 .0000E+00  
14 .0000E+00 15 .0000E+00 16 .0000E+00  
17 .0000E+00 18 .0000E+00 19 .0000E+00 20 .0000E+00 21 .0000E+00  
22 .0000E+00 23 .0000E+00 24 .0000E+00

DAY OF WEEK = SATURDAY

1 .0000E+00 2 .0000E+00 3 .0000E+00 4 .0000E+00 5 .0000E+00  
6 .0000E+00 7 .0000E+00 8 .0000E+00  
9 .0000E+00 10 .0000E+00 11 .0000E+00 12 .0000E+00 13 .0000E+00  
14 .0000E+00 15 .0000E+00 16 .0000E+00  
17 .0000E+00 18 .0000E+00 19 .0000E+00 20 .0000E+00 21 .0000E+00  
22 .0000E+00 23 .0000E+00 24 .0000E+00

DAY OF WEEK = SUNDAY

1 .0000E+00 2 .0000E+00 3 .0000E+00 4 .0000E+00 5 .0000E+00  
6 .0000E+00 7 .0000E+00 8 .0000E+00  
9 .0000E+00 10 .0000E+00 11 .0000E+00 12 .0000E+00 13 .0000E+00  
14 .0000E+00 15 .0000E+00 16 .0000E+00  
17 .0000E+00 18 .0000E+00 19 .0000E+00 20 .0000E+00 21 .0000E+00  
22 .0000E+00 23 .0000E+00 24 .0000E+00

▲ \*\*\* AERMOD - VERSION 21112 \*\*\* \*\*\* C:\Lakes\AERMOD

View\CADO\_Menifee\CADO\_Menifee\_Construction\CADO\_Men \*\*\* 10/03/22

\*\*\* AERMET - VERSION 16216 \*\*\* \*\*\*

\*\*\* 13:50:50

PAGE 19

\*\*\* MODELOPTs: RegDEFAULT CONC ELEV URBAN ADJ\_U\*

\*\*\* DISCRETE CARTESIAN RECEPTORS \*\*\*  
(X-COORD, Y-COORD, ZELEV, ZHILL, ZFLAG)  
(METERS)



( 479693.6, 3732978.2, 448.1, 683.6, 0.0); ( 479713.6,  
 3732978.2, 447.9, 683.6, 0.0);  
 ( 479733.6, 3732978.2, 448.1, 683.6, 0.0); ( 479753.6,  
 3732978.2, 448.3, 683.6, 0.0);  
 ( 479773.6, 3732978.2, 448.3, 683.6, 0.0); ( 479693.6,  
 3732998.2, 447.8, 683.6, 0.0);  
 ( 479713.6, 3732998.2, 447.7, 683.6, 0.0); ( 479733.6,  
 3732998.2, 447.9, 683.6, 0.0);  
 ( 479753.6, 3732998.2, 447.9, 683.6, 0.0); ( 479773.6,  
 3732998.2, 447.7, 683.6, 0.0);  
 ( 479693.6, 3733018.2, 447.5, 683.6, 0.0); ( 479713.6,  
 3733018.2, 447.4, 683.6, 0.0);  
 ( 479733.6, 3733018.2, 447.6, 683.6, 0.0); ( 479753.6,  
 3733018.2, 447.5, 683.6, 0.0);  
 ( 479773.6, 3733018.2, 447.2, 683.6, 0.0); ( 479693.6,  
 3733038.2, 447.2, 683.6, 0.0);  
 ( 479713.6, 3733038.2, 447.1, 683.6, 0.0); ( 479733.6,  
 3733038.2, 447.2, 683.6, 0.0);  
 ( 479753.6, 3733038.2, 447.1, 683.6, 0.0); ( 479773.6,  
 3733038.2, 446.8, 683.6, 0.0);  
 ( 479693.6, 3733058.2, 446.9, 683.6, 0.0); ( 479713.6,  
 3733058.2, 446.8, 683.6, 0.0);  
 ( 479733.6, 3733058.2, 446.7, 683.6, 0.0); ( 479753.6,  
 3733058.2, 446.6, 683.6, 0.0);  
 ( 479773.6, 3733058.2, 446.4, 683.6, 0.0); ( 479693.6,  
 3733078.2, 446.5, 683.6, 0.0);  
 ( 479713.6, 3733078.2, 446.4, 683.6, 0.0); ( 479733.6,  
 3733078.2, 446.2, 683.6, 0.0);  
 ( 479753.6, 3733078.2, 446.2, 683.6, 0.0); ( 479773.6,  
 3733078.2, 446.3, 683.6, 0.0);  
 ( 479473.6, 3733098.2, 446.7, 683.6, 0.0); ( 479493.6,  
 3733098.2, 446.7, 683.6, 0.0);  
 ( 479513.6, 3733098.2, 446.7, 683.6, 0.0); ( 479533.6,  
 3733098.2, 446.6, 683.6, 0.0);  
 ( 479553.6, 3733098.2, 446.4, 683.6, 0.0); ( 479573.6,  
 3733098.2, 446.5, 683.6, 0.0);  
 ( 479593.6, 3733098.2, 446.7, 683.6, 0.0); ( 479613.6,  
 3733098.2, 446.8, 683.6, 0.0);  
 ( 479633.6, 3733098.2, 446.7, 683.6, 0.0); ( 479653.6,  
 3733098.2, 446.5, 683.6, 0.0);  
 ( 479673.6, 3733098.2, 446.3, 683.6, 0.0); ( 479893.6,  
 3733098.2, 443.9, 443.9, 0.0);  
 ( 479913.6, 3733098.2, 443.5, 443.5, 0.0); ( 479933.6,  
 3733098.2, 443.1, 443.1, 0.0);  
 ( 479953.6, 3733098.2, 442.7, 442.7, 0.0); ( 479973.6,  
 3733098.2, 442.4, 442.4, 0.0);  
 ( 479993.6, 3733098.2, 442.2, 442.2, 0.0); ( 480013.6,  
 3733098.2, 441.8, 441.8, 0.0);

( 480033.6, 3733098.2, 441.3, 441.3, 0.0); ( 480053.6,  
3733098.2, 440.8, 440.8, 0.0);  
( 480073.6, 3733098.2, 440.3, 440.3, 0.0); ( 479473.6,  
3733118.2, 446.3, 683.6, 0.0);  
( 479493.6, 3733118.2, 446.3, 683.6, 0.0); ( 479513.6,  
3733118.2, 446.3, 683.6, 0.0);  
( 479533.6, 3733118.2, 446.3, 683.6, 0.0); ( 479553.6,  
3733118.2, 446.1, 683.6, 0.0);  
( 479573.6, 3733118.2, 446.1, 683.6, 0.0); ( 479593.6,  
3733118.2, 446.3, 683.6, 0.0);  
( 479613.6, 3733118.2, 446.4, 683.6, 0.0); ( 479633.6,  
3733118.2, 446.3, 683.6, 0.0);  
( 479653.6, 3733118.2, 446.1, 683.6, 0.0); ( 479673.6,  
3733118.2, 446.0, 683.6, 0.0);  
( 479893.6, 3733118.2, 443.9, 443.9, 0.0); ( 479913.6,  
3733118.2, 443.5, 443.5, 0.0);  
( 479933.6, 3733118.2, 442.9, 442.9, 0.0); ( 479953.6,  
3733118.2, 442.4, 442.4, 0.0);  
( 479973.6, 3733118.2, 442.1, 442.1, 0.0); ( 479993.6,  
3733118.2, 441.8, 441.8, 0.0);  
( 480013.6, 3733118.2, 441.4, 441.4, 0.0); ( 480033.6,  
3733118.2, 440.9, 440.9, 0.0);  
( 480053.6, 3733118.2, 440.4, 440.4, 0.0); ( 480073.6,  
3733118.2, 440.0, 440.0, 0.0);  
( 479473.6, 3733138.2, 445.8, 683.6, 0.0); ( 479493.6,  
3733138.2, 445.9, 683.6, 0.0);  
( 479513.6, 3733138.2, 445.9, 683.6, 0.0); ( 479533.6,  
3733138.2, 445.8, 683.6, 0.0);  
( 479553.6, 3733138.2, 445.7, 683.6, 0.0); ( 479573.6,  
3733138.2, 445.8, 683.6, 0.0);  
( 479593.6, 3733138.2, 445.9, 683.6, 0.0); ( 479613.6,  
3733138.2, 445.9, 683.6, 0.0);  
( 479633.6, 3733138.2, 445.9, 683.6, 0.0); ( 479653.6,  
3733138.2, 445.8, 683.6, 0.0);  
( 479673.6, 3733138.2, 445.6, 683.6, 0.0); ( 479893.6,  
3733138.2, 443.8, 443.8, 0.0);  
( 479913.6, 3733138.2, 443.3, 443.3, 0.0); ( 479933.6,  
3733138.2, 442.7, 442.7, 0.0);  
( 479953.6, 3733138.2, 442.1, 442.1, 0.0); ( 479973.6,  
3733138.2, 441.6, 441.6, 0.0);  
( 479993.6, 3733138.2, 441.4, 441.4, 0.0); ( 480013.6,  
3733138.2, 441.0, 441.0, 0.0);

▲ \*\*\* AERMOD - VERSION 21112 \*\*\* C:\Lakes\AERMOD  
View\CADO\_Menifee\CADO\_Menifee\_Construction\CADO\_Men \*\*\*  
\*\*\* AERMET - VERSION 16216 \*\*\*

10/03/22

\*\*\* 13:50:50

PAGE 20

\*\*\* MODELOPTs: RegDEFAULT CONC ELEV URBAN ADJ\_U\*

\*\*\* DISCRETE CARTESIAN RECEPTORS \*\*\*  
 (X-COORD, Y-COORD, ZELEV, ZHILL, ZFLAG)  
 (METERS)

( 480033.6, 3733138.2, 440.6, 440.6, 0.0); ( 480053.6,  
 3733138.2, 440.1, 440.1, 0.0);  
 ( 480073.6, 3733138.2, 439.7, 439.7, 0.0); ( 479473.6,  
 3733158.2, 445.4, 683.6, 0.0);  
 ( 479493.6, 3733158.2, 445.4, 683.6, 0.0); ( 479513.6,  
 3733158.2, 445.4, 683.6, 0.0);  
 ( 479533.6, 3733158.2, 445.4, 683.6, 0.0); ( 479553.6,  
 3733158.2, 445.4, 683.6, 0.0);  
 ( 479573.6, 3733158.2, 445.4, 683.6, 0.0); ( 479593.6,  
 3733158.2, 445.5, 683.6, 0.0);  
 ( 479613.6, 3733158.2, 445.5, 683.6, 0.0); ( 479633.6,  
 3733158.2, 445.5, 683.6, 0.0);  
 ( 479653.6, 3733158.2, 445.4, 683.6, 0.0); ( 479673.6,  
 3733158.2, 445.2, 445.2, 0.0);  
 ( 479893.6, 3733158.2, 443.7, 443.7, 0.0); ( 479913.6,  
 3733158.2, 443.1, 443.1, 0.0);  
 ( 479933.6, 3733158.2, 442.4, 442.4, 0.0); ( 479953.6,  
 3733158.2, 441.8, 441.8, 0.0);  
 ( 479973.6, 3733158.2, 441.3, 441.3, 0.0); ( 479993.6,  
 3733158.2, 440.9, 440.9, 0.0);  
 ( 480013.6, 3733158.2, 440.5, 440.5, 0.0); ( 480033.6,  
 3733158.2, 440.2, 440.2, 0.0);  
 ( 480053.6, 3733158.2, 439.8, 439.8, 0.0); ( 480073.6,  
 3733158.2, 439.4, 439.4, 0.0);  
 ( 479473.6, 3733178.2, 444.9, 683.6, 0.0); ( 479493.6,  
 3733178.2, 445.0, 683.6, 0.0);  
 ( 479513.6, 3733178.2, 445.0, 683.6, 0.0); ( 479533.6,  
 3733178.2, 445.0, 683.6, 0.0);  
 ( 479553.6, 3733178.2, 445.0, 683.6, 0.0); ( 479573.6,  
 3733178.2, 445.1, 683.6, 0.0);  
 ( 479593.6, 3733178.2, 445.2, 683.6, 0.0); ( 479613.6,  
 3733178.2, 445.2, 445.2, 0.0);  
 ( 479633.6, 3733178.2, 445.1, 445.1, 0.0); ( 479653.6,  
 3733178.2, 445.0, 445.0, 0.0);  
 ( 479893.6, 3733178.2, 443.5, 443.5, 0.0); ( 479913.6,  
 3733178.2, 442.9, 442.9, 0.0);  
 ( 479933.6, 3733178.2, 442.3, 442.3, 0.0); ( 479953.6,  
 3733178.2, 441.7, 441.7, 0.0);  
 ( 479973.6, 3733178.2, 441.1, 441.1, 0.0); ( 479993.6,  
 3733178.2, 440.6, 440.6, 0.0);  
 ( 480013.6, 3733178.2, 440.1, 440.1, 0.0); ( 480033.6,  
 3733178.2, 439.8, 439.8, 0.0);  
 ( 480053.6, 3733178.2, 439.5, 439.5, 0.0); ( 480073.6,  
 3733178.2, 439.2, 439.2, 0.0);

( 479473.6, 3733198.2, 444.5, 683.6, 0.0); ( 479493.6,  
3733198.2, 444.5, 683.6, 0.0);  
( 479513.6, 3733198.2, 444.5, 683.6, 0.0); ( 479533.6,  
3733198.2, 444.5, 683.6, 0.0);  
( 479553.6, 3733198.2, 444.6, 683.6, 0.0); ( 479573.6,  
3733198.2, 444.7, 444.7, 0.0);  
( 479593.6, 3733198.2, 444.8, 444.8, 0.0); ( 479613.6,  
3733198.2, 444.8, 444.8, 0.0);  
( 479633.6, 3733198.2, 444.7, 444.7, 0.0); ( 479653.6,  
3733198.2, 444.6, 444.6, 0.0);  
( 480113.6, 3733198.2, 438.6, 438.6, 0.0); ( 480133.6,  
3733198.2, 438.4, 438.4, 0.0);  
( 479473.6, 3733218.2, 444.1, 683.6, 0.0); ( 479493.6,  
3733218.2, 444.1, 683.6, 0.0);  
( 479513.6, 3733218.2, 444.1, 683.6, 0.0); ( 479533.6,  
3733218.2, 444.1, 444.1, 0.0);  
( 479553.6, 3733218.2, 444.2, 444.2, 0.0); ( 479573.6,  
3733218.2, 444.4, 444.4, 0.0);  
( 479593.6, 3733218.2, 444.5, 444.5, 0.0); ( 479613.6,  
3733218.2, 444.5, 444.5, 0.0);  
( 479633.6, 3733218.2, 444.3, 444.3, 0.0); ( 479653.6,  
3733218.2, 444.1, 444.1, 0.0);  
( 480113.6, 3733218.2, 438.4, 438.4, 0.0); ( 480133.6,  
3733218.2, 438.2, 438.2, 0.0);  
( 479473.6, 3733238.2, 443.6, 683.6, 0.0); ( 479493.6,  
3733238.2, 443.6, 443.6, 0.0);  
( 479513.6, 3733238.2, 443.7, 443.7, 0.0); ( 479533.6,  
3733238.2, 443.8, 443.8, 0.0);  
( 479553.6, 3733238.2, 443.8, 443.8, 0.0); ( 479573.6,  
3733238.2, 444.0, 444.0, 0.0);  
( 479593.6, 3733238.2, 444.1, 444.1, 0.0); ( 479613.6,  
3733238.2, 444.1, 444.1, 0.0);  
( 479633.6, 3733238.2, 443.9, 443.9, 0.0); ( 479653.6,  
3733238.2, 443.7, 443.7, 0.0);  
( 480113.6, 3733238.2, 438.2, 438.2, 0.0); ( 480133.6,  
3733238.2, 438.1, 438.1, 0.0);  
( 479473.6, 3733258.2, 443.1, 443.1, 0.0); ( 479493.6,  
3733258.2, 443.2, 443.2, 0.0);  
( 479513.6, 3733258.2, 443.3, 443.3, 0.0); ( 479533.6,  
3733258.2, 443.4, 443.4, 0.0);  
( 479553.6, 3733258.2, 443.5, 443.5, 0.0); ( 479573.6,  
3733258.2, 443.6, 443.6, 0.0);  
( 479593.6, 3733258.2, 443.7, 443.7, 0.0); ( 479613.6,  
3733258.2, 443.8, 443.8, 0.0);  
( 479633.6, 3733258.2, 443.6, 443.6, 0.0); ( 479653.6,  
3733258.2, 443.4, 443.4, 0.0);

▲ \*\*\* AERMOD - VERSION 21112 \*\*\* C:\Lakes\AERMOD  
View\CADO\_Menifee\CADO\_Menifee\_Construction \*\*\*  
\*\*\* AERMET - VERSION 16216 \*\*\*

10/03/22

\*\*\* 13:50:50

PAGE 21

\*\*\* MODELOPTs: RegDFAULT CONC ELEV URBAN ADJ\_U\*

\*\*\* DISCRETE CARTESIAN RECEPTORS \*\*\*  
(X-COORD, Y-COORD, ZELEV, ZHILL, ZFLAG)  
(METERS)

( 480113.6, 3733258.2, 438.1, 438.1, 0.0); ( 480133.6,  
3733258.2, 437.9, 437.9, 0.0);  
( 479473.6, 3733278.2, 442.6, 442.6, 0.0); ( 479493.6,  
3733278.2, 442.7, 442.7, 0.0);  
( 479513.6, 3733278.2, 442.9, 442.9, 0.0); ( 479533.6,  
3733278.2, 443.0, 443.0, 0.0);  
( 479553.6, 3733278.2, 443.1, 443.1, 0.0); ( 479573.6,  
3733278.2, 443.2, 443.2, 0.0);  
( 479593.6, 3733278.2, 443.3, 443.3, 0.0); ( 479613.6,  
3733278.2, 443.3, 443.3, 0.0);  
( 479633.6, 3733278.2, 443.3, 443.3, 0.0); ( 479653.6,  
3733278.2, 443.1, 443.1, 0.0);  
( 480113.6, 3733278.2, 437.9, 437.9, 0.0); ( 480133.6,  
3733278.2, 437.7, 437.7, 0.0);  
( 479473.6, 3733298.2, 442.2, 442.2, 0.0); ( 479493.6,  
3733298.2, 442.3, 442.3, 0.0);  
( 479513.6, 3733298.2, 442.4, 442.4, 0.0); ( 479533.6,  
3733298.2, 442.6, 442.6, 0.0);  
( 479553.6, 3733298.2, 442.7, 442.7, 0.0); ( 479573.6,  
3733298.2, 442.8, 442.8, 0.0);  
( 479593.6, 3733298.2, 442.8, 442.8, 0.0); ( 479613.6,  
3733298.2, 442.9, 442.9, 0.0);  
( 479633.6, 3733298.2, 442.9, 442.9, 0.0); ( 479653.6,  
3733298.2, 442.8, 442.8, 0.0);  
( 480293.6, 3733298.2, 436.1, 436.1, 0.0); ( 480313.6,  
3733298.2, 436.0, 436.0, 0.0);  
( 480333.6, 3733298.2, 435.9, 435.9, 0.0); ( 480353.6,  
3733298.2, 435.8, 435.8, 0.0);  
( 480373.6, 3733298.2, 435.7, 435.7, 0.0); ( 479473.6,  
3733318.2, 441.8, 441.8, 0.0);  
( 479493.6, 3733318.2, 441.9, 441.9, 0.0); ( 479513.6,  
3733318.2, 442.0, 442.0, 0.0);  
( 479533.6, 3733318.2, 442.2, 442.2, 0.0); ( 479553.6,  
3733318.2, 442.3, 442.3, 0.0);  
( 479573.6, 3733318.2, 442.3, 442.3, 0.0); ( 479593.6,  
3733318.2, 442.3, 442.3, 0.0);  
( 479613.6, 3733318.2, 442.4, 442.4, 0.0); ( 479633.6,  
3733318.2, 442.5, 442.5, 0.0);  
( 479653.6, 3733318.2, 442.5, 442.5, 0.0); ( 480293.6,  
3733318.2, 435.8, 435.8, 0.0);

( 480313.6, 3733318.2, 435.8, 435.8, 0.0); ( 480333.6,  
 3733318.2, 435.7, 435.7, 0.0);  
 ( 480353.6, 3733318.2, 435.6, 435.6, 0.0); ( 480373.6,  
 3733318.2, 435.5, 435.5, 0.0);  
 ( 479473.6, 3733338.2, 441.5, 441.5, 0.0); ( 479493.6,  
 3733338.2, 441.5, 441.5, 0.0);  
 ( 479513.6, 3733338.2, 441.6, 441.6, 0.0); ( 479533.6,  
 3733338.2, 441.8, 441.8, 0.0);  
 ( 479553.6, 3733338.2, 441.8, 441.8, 0.0); ( 479573.6,  
 3733338.2, 441.9, 441.9, 0.0);  
 ( 479593.6, 3733338.2, 441.9, 441.9, 0.0); ( 479613.6,  
 3733338.2, 441.9, 441.9, 0.0);  
 ( 479633.6, 3733338.2, 442.1, 442.1, 0.0); ( 479653.6,  
 3733338.2, 442.2, 442.2, 0.0);  
 ( 480293.6, 3733338.2, 435.6, 435.6, 0.0); ( 480313.6,  
 3733338.2, 435.5, 435.5, 0.0);  
 ( 480333.6, 3733338.2, 435.4, 435.4, 0.0); ( 480353.6,  
 3733338.2, 435.3, 435.3, 0.0);  
 ( 480373.6, 3733338.2, 435.3, 435.3, 0.0); ( 479473.6,  
 3733358.2, 441.1, 441.1, 0.0);  
 ( 479493.6, 3733358.2, 441.1, 441.1, 0.0); ( 479513.6,  
 3733358.2, 441.2, 441.2, 0.0);  
 ( 479533.6, 3733358.2, 441.3, 441.3, 0.0); ( 479553.6,  
 3733358.2, 441.4, 441.4, 0.0);  
 ( 479573.6, 3733358.2, 441.4, 441.4, 0.0); ( 479593.6,  
 3733358.2, 441.5, 441.5, 0.0);  
 ( 479613.6, 3733358.2, 441.5, 441.5, 0.0); ( 479633.6,  
 3733358.2, 441.6, 441.6, 0.0);  
 ( 479653.6, 3733358.2, 441.7, 441.7, 0.0); ( 480293.6,  
 3733358.2, 435.4, 435.4, 0.0);  
 ( 480313.6, 3733358.2, 435.3, 435.3, 0.0); ( 480333.6,  
 3733358.2, 435.2, 435.2, 0.0);  
 ( 480353.6, 3733358.2, 435.2, 435.2, 0.0); ( 480373.6,  
 3733358.2, 435.1, 435.1, 0.0);  
 ( 479473.6, 3733378.2, 440.7, 440.7, 0.0); ( 479493.6,  
 3733378.2, 440.8, 440.8, 0.0);  
 ( 479513.6, 3733378.2, 440.8, 440.8, 0.0); ( 479533.6,  
 3733378.2, 440.9, 440.9, 0.0);  
 ( 479553.6, 3733378.2, 440.9, 440.9, 0.0); ( 479573.6,  
 3733378.2, 441.0, 441.0, 0.0);  
 ( 479593.6, 3733378.2, 441.1, 441.1, 0.0); ( 479613.6,  
 3733378.2, 441.2, 441.2, 0.0);  
 ( 479633.6, 3733378.2, 441.2, 441.2, 0.0); ( 479653.6,  
 3733378.2, 441.3, 441.3, 0.0);  
 ( 480293.6, 3733378.2, 435.2, 435.2, 0.0); ( 480313.6,  
 3733378.2, 435.1, 435.1, 0.0);  
 ( 480333.6, 3733378.2, 435.0, 435.0, 0.0); ( 480353.6,  
 3733378.2, 434.9, 434.9, 0.0);  
 ( 480373.6, 3733378.2, 434.9, 434.9, 0.0); ( 479393.6,

3733398.2, 439.8, 439.8, 0.0);  
▲ \*\*\* AERMOD - VERSION 21112 \*\*\* \*\*\* C:\Lakes\AERMOD  
View\CADO\_Menifee\CADO\_Menifee\_Construction\CADO\_Men \*\*\* 10/03/22  
\*\*\* AERMET - VERSION 16216 \*\*\* \*\*\*  
\*\*\* 13:50:50

PAGE 22

\*\*\* MODELOPTs: RegDEFAULT CONC ELEV URBAN ADJ\_U\*

\*\*\* DISCRETE CARTESIAN RECEPTORS \*\*\*  
(X-COORD, Y-COORD, ZELEV, ZHILL, ZFLAG)  
(METERS)

( 479413.6, 3733398.2, 439.9, 439.9, 0.0);	( 479433.6,
3733398.2, 440.1, 440.1, 0.0);	
( 479453.6, 3733398.2, 440.2, 440.2, 0.0);	( 479473.6,
3733398.2, 440.3, 440.3, 0.0);	
( 479493.6, 3733398.2, 440.4, 440.4, 0.0);	( 479513.6,
3733398.2, 440.4, 440.4, 0.0);	
( 479533.6, 3733398.2, 440.4, 440.4, 0.0);	( 479553.6,
3733398.2, 440.5, 440.5, 0.0);	
( 479573.6, 3733398.2, 440.7, 440.7, 0.0);	( 479593.6,
3733398.2, 440.8, 440.8, 0.0);	
( 479613.6, 3733398.2, 440.8, 440.8, 0.0);	( 479633.6,
3733398.2, 440.8, 440.8, 0.0);	
( 479653.6, 3733398.2, 440.8, 440.8, 0.0);	( 480113.6,
3733398.2, 436.5, 436.5, 0.0);	
( 480133.6, 3733398.2, 436.3, 436.3, 0.0);	( 480153.6,
3733398.2, 436.1, 436.1, 0.0);	
( 480173.6, 3733398.2, 435.9, 435.9, 0.0);	( 480193.6,
3733398.2, 435.7, 435.7, 0.0);	
( 480213.6, 3733398.2, 435.6, 435.6, 0.0);	( 480233.6,
3733398.2, 435.4, 435.4, 0.0);	
( 480253.6, 3733398.2, 435.2, 435.2, 0.0);	( 480273.6,
3733398.2, 435.1, 435.1, 0.0);	
( 479393.6, 3733418.2, 439.5, 439.5, 0.0);	( 479413.6,
3733418.2, 439.7, 439.7, 0.0);	
( 479433.6, 3733418.2, 439.8, 439.8, 0.0);	( 479453.6,
3733418.2, 440.0, 440.0, 0.0);	
( 479473.6, 3733418.2, 440.0, 440.0, 0.0);	( 479493.6,
3733418.2, 440.0, 440.0, 0.0);	
( 479513.6, 3733418.2, 440.0, 440.0, 0.0);	( 479533.6,
3733418.2, 440.0, 440.0, 0.0);	
( 479553.6, 3733418.2, 440.1, 440.1, 0.0);	( 479573.6,
3733418.2, 440.3, 440.3, 0.0);	
( 479593.6, 3733418.2, 440.4, 440.4, 0.0);	( 479613.6,
3733418.2, 440.4, 440.4, 0.0);	
( 479633.6, 3733418.2, 440.4, 440.4, 0.0);	( 479653.6,
3733418.2, 440.4, 440.4, 0.0);	

( 480113.6, 3733418.2, 436.3, 436.3, 0.0); ( 480133.6,  
 3733418.2, 436.1, 436.1, 0.0);  
 ( 480153.6, 3733418.2, 435.9, 435.9, 0.0); ( 480173.6,  
 3733418.2, 435.7, 435.7, 0.0);  
 ( 480193.6, 3733418.2, 435.5, 435.5, 0.0); ( 480213.6,  
 3733418.2, 435.3, 435.3, 0.0);  
 ( 480233.6, 3733418.2, 435.1, 435.1, 0.0); ( 480253.6,  
 3733418.2, 435.0, 435.0, 0.0);  
 ( 480273.6, 3733418.2, 434.8, 434.8, 0.0); ( 479393.6,  
 3733438.2, 439.3, 439.3, 0.0);  
 ( 479413.6, 3733438.2, 439.5, 439.5, 0.0); ( 479433.6,  
 3733438.2, 439.6, 439.6, 0.0);  
 ( 479453.6, 3733438.2, 439.7, 439.7, 0.0); ( 479473.6,  
 3733438.2, 439.7, 439.7, 0.0);  
 ( 479493.6, 3733438.2, 439.6, 439.6, 0.0); ( 479513.6,  
 3733438.2, 439.6, 439.6, 0.0);  
 ( 479533.6, 3733438.2, 439.6, 439.6, 0.0); ( 479553.6,  
 3733438.2, 439.7, 439.7, 0.0);  
 ( 479573.6, 3733438.2, 439.9, 439.9, 0.0); ( 479593.6,  
 3733438.2, 440.0, 440.0, 0.0);  
 ( 479613.6, 3733438.2, 440.0, 440.0, 0.0); ( 479633.6,  
 3733438.2, 439.9, 439.9, 0.0);  
 ( 479653.6, 3733438.2, 439.9, 439.9, 0.0); ( 480113.6,  
 3733438.2, 436.1, 436.1, 0.0);  
 ( 480133.6, 3733438.2, 435.8, 435.8, 0.0); ( 480153.6,  
 3733438.2, 435.6, 435.6, 0.0);  
 ( 480173.6, 3733438.2, 435.4, 435.4, 0.0); ( 480193.6,  
 3733438.2, 435.2, 435.2, 0.0);  
 ( 480213.6, 3733438.2, 435.0, 435.0, 0.0); ( 480233.6,  
 3733438.2, 434.9, 434.9, 0.0);  
 ( 480253.6, 3733438.2, 434.8, 434.8, 0.0); ( 480273.6,  
 3733438.2, 434.6, 434.6, 0.0);  
 ( 479393.6, 3733458.2, 439.0, 439.0, 0.0); ( 479413.6,  
 3733458.2, 439.2, 439.2, 0.0);  
 ( 479433.6, 3733458.2, 439.4, 439.4, 0.0); ( 479453.6,  
 3733458.2, 439.5, 439.5, 0.0);  
 ( 479473.6, 3733458.2, 439.3, 439.3, 0.0); ( 479493.6,  
 3733458.2, 439.2, 439.2, 0.0);  
 ( 479513.6, 3733458.2, 439.2, 439.2, 0.0); ( 479533.6,  
 3733458.2, 439.3, 439.3, 0.0);  
 ( 479553.6, 3733458.2, 439.4, 439.4, 0.0); ( 479573.6,  
 3733458.2, 439.5, 439.5, 0.0);  
 ( 479593.6, 3733458.2, 439.6, 439.6, 0.0); ( 479613.6,  
 3733458.2, 439.5, 439.5, 0.0);  
 ( 479633.6, 3733458.2, 439.5, 439.5, 0.0); ( 479653.6,  
 3733458.2, 439.4, 439.4, 0.0);  
 ( 480113.6, 3733458.2, 435.8, 435.8, 0.0); ( 480133.6,  
 3733458.2, 435.6, 435.6, 0.0);  
 ( 480153.6, 3733458.2, 435.4, 435.4, 0.0); ( 480173.6,



3733458.2, 435.2, 435.2, 0.0);  
 ( 480193.6, 3733458.2, 435.0, 435.0, 0.0); ( 480213.6,  
 3733458.2, 434.8, 434.8, 0.0);  
 ( 480233.6, 3733458.2, 434.6, 434.6, 0.0); ( 480253.6,  
 3733458.2, 434.5, 434.5, 0.0);

▲ \*\*\* AERMOD - VERSION 21112 \*\*\* C:\Lakes\AERMOD  
 View\CADO\_Menifee\CADO\_Menifee\_Construction\CADO\_Men \*\*\* 10/03/22  
 \*\*\* AERMET - VERSION 16216 \*\*\*  
 \*\*\* 13:50:50

PAGE 23

\*\*\* MODELOPTs: RegDEFAULT CONC ELEV URBAN ADJ\_U\*

\*\*\* DISCRETE CARTESIAN RECEPTORS \*\*\*  
 (X-COORD, Y-COORD, ZELEV, ZHILL, ZFLAG)  
 (METERS)

( 480273.6, 3733458.2, 434.4, 434.4, 0.0); ( 479393.6,  
 3733478.2, 438.6, 438.6, 0.0);  
 ( 479413.6, 3733478.2, 438.7, 438.7, 0.0); ( 479433.6,  
 3733478.2, 438.9, 438.9, 0.0);  
 ( 479453.6, 3733478.2, 439.0, 439.0, 0.0); ( 479473.6,  
 3733478.2, 438.9, 438.9, 0.0);  
 ( 479493.6, 3733478.2, 438.9, 438.9, 0.0); ( 479513.6,  
 3733478.2, 438.9, 438.9, 0.0);  
 ( 479533.6, 3733478.2, 438.9, 438.9, 0.0); ( 479553.6,  
 3733478.2, 439.1, 439.1, 0.0);  
 ( 479573.6, 3733478.2, 439.2, 439.2, 0.0); ( 479593.6,  
 3733478.2, 439.2, 439.2, 0.0);  
 ( 479613.6, 3733478.2, 439.2, 439.2, 0.0); ( 479633.6,  
 3733478.2, 439.1, 439.1, 0.0);  
 ( 479653.6, 3733478.2, 439.0, 439.0, 0.0); ( 480113.6,  
 3733478.2, 435.6, 435.6, 0.0);  
 ( 480133.6, 3733478.2, 435.4, 435.4, 0.0); ( 480153.6,  
 3733478.2, 435.1, 435.1, 0.0);  
 ( 480173.6, 3733478.2, 434.9, 434.9, 0.0); ( 480193.6,  
 3733478.2, 434.8, 434.8, 0.0);  
 ( 480213.6, 3733478.2, 434.6, 434.6, 0.0); ( 480233.6,  
 3733478.2, 434.4, 434.4, 0.0);  
 ( 480253.6, 3733478.2, 434.3, 434.3, 0.0); ( 480273.6,  
 3733478.2, 434.2, 434.2, 0.0);  
 ( 480113.6, 3733498.2, 435.3, 435.3, 0.0); ( 480133.6,  
 3733498.2, 435.1, 435.1, 0.0);  
 ( 480153.6, 3733498.2, 434.8, 434.8, 0.0); ( 480173.6,  
 3733498.2, 434.6, 434.6, 0.0);  
 ( 480193.6, 3733498.2, 434.5, 434.5, 0.0); ( 480213.6,  
 3733498.2, 434.4, 434.4, 0.0);  
 ( 480233.6, 3733498.2, 434.2, 434.2, 0.0); ( 480253.6,  
 3733498.2, 434.2, 434.2, 0.0);

( 480273.6, 3733498.2, 434.0, 434.0, 0.0); ( 480113.6,  
 3733518.2, 435.0, 435.0, 0.0);  
 ( 480133.6, 3733518.2, 434.8, 434.8, 0.0); ( 480153.6,  
 3733518.2, 434.5, 434.5, 0.0);  
 ( 480173.6, 3733518.2, 434.3, 434.3, 0.0); ( 480193.6,  
 3733518.2, 434.2, 434.2, 0.0);  
 ( 480213.6, 3733518.2, 434.1, 434.1, 0.0); ( 480233.6,  
 3733518.2, 434.1, 434.1, 0.0);  
 ( 480253.6, 3733518.2, 434.0, 434.0, 0.0); ( 480273.6,  
 3733518.2, 433.9, 433.9, 0.0);  
 ( 480113.6, 3733538.2, 434.7, 434.7, 0.0); ( 480133.6,  
 3733538.2, 434.5, 434.5, 0.0);  
 ( 480153.6, 3733538.2, 434.2, 434.2, 0.0); ( 480173.6,  
 3733538.2, 434.0, 434.0, 0.0);  
 ( 480193.6, 3733538.2, 433.9, 433.9, 0.0); ( 480213.6,  
 3733538.2, 433.9, 433.9, 0.0);  
 ( 480233.6, 3733538.2, 433.9, 433.9, 0.0); ( 480253.6,  
 3733538.2, 433.8, 433.8, 0.0);  
 ( 480273.6, 3733538.2, 433.7, 433.7, 0.0); ( 480113.6,  
 3733558.2, 434.4, 434.4, 0.0);  
 ( 480133.6, 3733558.2, 434.2, 434.2, 0.0); ( 480153.6,  
 3733558.2, 434.0, 434.0, 0.0);  
 ( 480173.6, 3733558.2, 433.8, 433.8, 0.0); ( 480193.6,  
 3733558.2, 433.7, 433.7, 0.0);  
 ( 480213.6, 3733558.2, 433.7, 433.7, 0.0); ( 480233.6,  
 3733558.2, 433.7, 433.7, 0.0);  
 ( 480253.6, 3733558.2, 433.6, 433.6, 0.0); ( 480273.6,  
 3733558.2, 433.5, 433.5, 0.0);  
 ( 480113.6, 3733578.2, 434.2, 434.2, 0.0); ( 480133.6,  
 3733578.2, 434.0, 434.0, 0.0);  
 ( 480153.6, 3733578.2, 433.8, 433.8, 0.0); ( 480173.6,  
 3733578.2, 433.7, 433.7, 0.0);  
 ( 480193.6, 3733578.2, 433.6, 433.6, 0.0); ( 480213.6,  
 3733578.2, 433.6, 433.6, 0.0);  
 ( 480233.6, 3733578.2, 433.6, 433.6, 0.0); ( 480253.6,  
 3733578.2, 433.5, 433.5, 0.0);  
 ( 480273.6, 3733578.2, 433.4, 433.4, 0.0); ( 479613.6,  
 3733618.2, 436.8, 436.8, 0.0);  
 ( 479633.6, 3733618.2, 436.7, 436.7, 0.0); ( 479653.6,  
 3733618.2, 436.7, 436.7, 0.0);  
 ( 479693.6, 3733618.2, 436.6, 436.6, 0.0); ( 479713.6,  
 3733618.2, 436.5, 436.5, 0.0);  
 ( 479733.6, 3733618.2, 436.4, 436.4, 0.0); ( 479753.6,  
 3733618.2, 436.2, 436.2, 0.0);  
 ( 479773.6, 3733618.2, 436.2, 436.2, 0.0); ( 479793.6,  
 3733618.2, 436.2, 436.2, 0.0);  
 ( 479813.6, 3733618.2, 436.0, 436.0, 0.0); ( 479833.6,  
 3733618.2, 435.7, 435.7, 0.0);  
 ( 479853.6, 3733618.2, 435.6, 435.6, 0.0); ( 479873.6,

```

3733618.2, 435.4, 435.4, 0.0);
( 479893.6, 3733618.2, 435.3, 435.3, 0.0); ( 479913.6,
3733618.2, 435.2, 435.2, 0.0);
( 479933.6, 3733618.2, 435.1, 435.1, 0.0); ( 479953.6,
3733618.2, 434.9, 434.9, 0.0);
( 479973.6, 3733618.2, 434.7, 434.7, 0.0); ( 479993.6,
3733618.2, 434.5, 434.5, 0.0);
( 480013.6, 3733618.2, 434.3, 434.3, 0.0); ( 480033.6,
3733618.2, 434.1, 434.1, 0.0);

```

```

^ *** AERMOD - VERSION 21112 *** *** C:\Lakes\AERMOD
View\CADO_Menifee\CADO_Menifee_Construction\CADO_Men *** 10/03/22
*** AERMET - VERSION 16216 *** ***
*** 13:50:50

```

PAGE 24

\*\*\* MODELOPTs: RegDFAULT CONC ELEV URBAN ADJ\_U\*

\*\*\* DISCRETE CARTESIAN RECEPTORS \*\*\*  
(X-COORD, Y-COORD, ZELEV, ZHILL, ZFLAG)  
(METERS)

```

( 480053.6, 3733618.2, 433.9, 433.9, 0.0); ( 479613.6,
3733638.2, 436.4, 436.4, 0.0);
( 479633.6, 3733638.2, 436.4, 436.4, 0.0); ( 479653.6,
3733638.2, 436.4, 436.4, 0.0);
( 479693.6, 3733638.2, 436.4, 436.4, 0.0); ( 479713.6,
3733638.2, 436.3, 436.3, 0.0);
( 479733.6, 3733638.2, 436.1, 436.1, 0.0); ( 479753.6,
3733638.2, 436.0, 436.0, 0.0);
( 479773.6, 3733638.2, 435.9, 435.9, 0.0); ( 479793.6,
3733638.2, 435.8, 435.8, 0.0);
( 479813.6, 3733638.2, 435.7, 435.7, 0.0); ( 479833.6,
3733638.2, 435.5, 435.5, 0.0);
( 479853.6, 3733638.2, 435.3, 435.3, 0.0); ( 479873.6,
3733638.2, 435.2, 435.2, 0.0);
( 479893.6, 3733638.2, 435.0, 435.0, 0.0); ( 479913.6,
3733638.2, 434.9, 434.9, 0.0);
( 479933.6, 3733638.2, 434.8, 434.8, 0.0); ( 479953.6,
3733638.2, 434.6, 434.6, 0.0);
( 479973.6, 3733638.2, 434.4, 434.4, 0.0); ( 479993.6,
3733638.2, 434.2, 434.2, 0.0);
( 480013.6, 3733638.2, 434.0, 434.0, 0.0); ( 480033.6,
3733638.2, 433.8, 433.8, 0.0);
( 480053.6, 3733638.2, 433.7, 433.7, 0.0); ( 479613.6,
3733658.2, 436.3, 436.3, 0.0);
( 479633.6, 3733658.2, 436.3, 436.3, 0.0); ( 479653.6,
3733658.2, 436.3, 436.3, 0.0);
( 479693.6, 3733658.2, 436.3, 436.3, 0.0); ( 479713.6,
3733658.2, 436.2, 436.2, 0.0);

```

( 479733.6, 3733658.2, 436.0, 436.0, 0.0); ( 479753.6,  
 3733658.2, 435.9, 435.9, 0.0);  
 ( 479773.6, 3733658.2, 435.8, 435.8, 0.0); ( 479793.6,  
 3733658.2, 435.7, 435.7, 0.0);  
 ( 479813.6, 3733658.2, 435.5, 435.5, 0.0); ( 479833.6,  
 3733658.2, 435.4, 435.4, 0.0);  
 ( 479853.6, 3733658.2, 435.2, 435.2, 0.0); ( 479873.6,  
 3733658.2, 435.1, 435.1, 0.0);  
 ( 479893.6, 3733658.2, 434.9, 434.9, 0.0); ( 479913.6,  
 3733658.2, 434.8, 434.8, 0.0);  
 ( 479933.6, 3733658.2, 434.6, 434.6, 0.0); ( 479953.6,  
 3733658.2, 434.5, 434.5, 0.0);  
 ( 479973.6, 3733658.2, 434.3, 434.3, 0.0); ( 479993.6,  
 3733658.2, 434.1, 434.1, 0.0);  
 ( 480013.6, 3733658.2, 433.9, 433.9, 0.0); ( 480033.6,  
 3733658.2, 433.8, 433.8, 0.0);  
 ( 480053.6, 3733658.2, 433.7, 433.7, 0.0); ( 479393.6,  
 3733678.2, 435.5, 435.5, 0.0);  
 ( 479413.6, 3733678.2, 435.6, 435.6, 0.0); ( 479433.6,  
 3733678.2, 435.7, 435.7, 0.0);  
 ( 479453.6, 3733678.2, 435.7, 435.7, 0.0); ( 479473.6,  
 3733678.2, 435.8, 435.8, 0.0);  
 ( 479493.6, 3733678.2, 435.9, 435.9, 0.0); ( 479513.6,  
 3733678.2, 435.9, 435.9, 0.0);  
 ( 479533.6, 3733678.2, 436.0, 436.0, 0.0); ( 479553.6,  
 3733678.2, 436.0, 436.0, 0.0);  
 ( 479573.6, 3733678.2, 436.1, 436.1, 0.0); ( 479593.6,  
 3733678.2, 436.1, 436.1, 0.0);  
 ( 479613.6, 3733678.2, 436.1, 436.1, 0.0); ( 479633.6,  
 3733678.2, 436.1, 436.1, 0.0);  
 ( 479653.6, 3733678.2, 436.1, 436.1, 0.0); ( 479693.6,  
 3733678.2, 436.1, 436.1, 0.0);  
 ( 479713.6, 3733678.2, 436.0, 436.0, 0.0); ( 479733.6,  
 3733678.2, 435.9, 435.9, 0.0);  
 ( 479753.6, 3733678.2, 435.8, 435.8, 0.0); ( 479773.6,  
 3733678.2, 435.7, 435.7, 0.0);  
 ( 479793.6, 3733678.2, 435.6, 435.6, 0.0); ( 479813.6,  
 3733678.2, 435.5, 435.5, 0.0);  
 ( 479833.6, 3733678.2, 435.3, 435.3, 0.0); ( 479853.6,  
 3733678.2, 435.2, 435.2, 0.0);  
 ( 479873.6, 3733678.2, 435.0, 435.0, 0.0); ( 479893.6,  
 3733678.2, 434.9, 434.9, 0.0);  
 ( 479913.6, 3733678.2, 434.7, 434.7, 0.0); ( 479933.6,  
 3733678.2, 434.6, 434.6, 0.0);  
 ( 479953.6, 3733678.2, 434.4, 434.4, 0.0); ( 479973.6,  
 3733678.2, 434.3, 434.3, 0.0);  
 ( 479993.6, 3733678.2, 434.1, 434.1, 0.0); ( 480013.6,  
 3733678.2, 434.0, 434.0, 0.0);  
 ( 480033.6, 3733678.2, 433.8, 433.8, 0.0); ( 480053.6,

```

3733678.2, 433.7, 433.7, 0.0);
( 480293.6, 3733678.2, 433.2, 433.2, 0.0); ( 480313.6,
3733678.2, 433.1, 433.1, 0.0);
( 480333.6, 3733678.2, 433.1, 433.1, 0.0); ( 480353.6,
3733678.2, 432.9, 432.9, 0.0);
( 480373.6, 3733678.2, 432.8, 432.8, 0.0); ( 479393.6,
3733718.2, 435.1, 435.1, 0.0);
( 479413.6, 3733718.2, 435.3, 435.3, 0.0); ( 479433.6,
3733718.2, 435.4, 435.4, 0.0);
( 479453.6, 3733718.2, 435.4, 435.4, 0.0); ( 479473.6,
3733718.2, 435.4, 435.4, 0.0);
( 479493.6, 3733718.2, 435.4, 435.4, 0.0); ( 479513.6,
3733718.2, 435.4, 435.4, 0.0);

```

```

^ *** AERMOD - VERSION 21112 *** *** C:\Lakes\AERMOD
View\CADO_Menifee\CADO_Menifee_Construction\CADO_Men *** 10/03/22
*** AERMET - VERSION 16216 *** ***
*** 13:50:50

```

PAGE 25

\*\*\* MODELOPTs: RegDFAULT CONC ELEV URBAN ADJ\_U\*

\*\*\* DISCRETE CARTESIAN RECEPTORS \*\*\*  
(X-COORD, Y-COORD, ZELEV, ZHILL, ZFLAG)  
(METERS)

```

( 479533.6, 3733718.2, 435.4, 435.4, 0.0); ( 479553.6,
3733718.2, 435.3, 435.3, 0.0);
( 479573.6, 3733718.2, 435.0, 435.0, 0.0); ( 479593.6,
3733718.2, 434.7, 434.7, 0.0);
( 479613.6, 3733718.2, 434.4, 434.4, 0.0); ( 479633.6,
3733718.2, 434.4, 434.4, 0.0);
( 479653.6, 3733718.2, 434.7, 434.7, 0.0); ( 479673.6,
3733718.2, 435.2, 435.2, 0.0);
( 479693.6, 3733718.2, 435.5, 435.5, 0.0); ( 479713.6,
3733718.2, 435.6, 435.6, 0.0);
( 479733.6, 3733718.2, 435.4, 435.4, 0.0); ( 479753.6,
3733718.2, 435.3, 435.3, 0.0);
( 479773.6, 3733718.2, 435.2, 435.2, 0.0); ( 479793.6,
3733718.2, 435.2, 435.2, 0.0);
( 479813.6, 3733718.2, 435.2, 435.2, 0.0); ( 479833.6,
3733718.2, 435.2, 435.2, 0.0);
( 479853.6, 3733718.2, 435.2, 435.2, 0.0); ( 479873.6,
3733718.2, 435.1, 435.1, 0.0);
( 479893.6, 3733718.2, 435.0, 435.0, 0.0); ( 479913.6,
3733718.2, 435.0, 435.0, 0.0);
( 479933.6, 3733718.2, 434.9, 434.9, 0.0); ( 479953.6,
3733718.2, 434.7, 434.7, 0.0);
( 479973.6, 3733718.2, 434.5, 434.5, 0.0); ( 479993.6,
3733718.2, 434.3, 434.3, 0.0);

```

( 480013.6, 3733718.2, 434.2, 434.2, 0.0); ( 480033.6,  
 3733718.2, 434.1, 434.1, 0.0);  
 ( 480053.6, 3733718.2, 434.1, 434.1, 0.0); ( 480073.6,  
 3733718.2, 434.1, 434.1, 0.0);  
 ( 480093.6, 3733718.2, 434.1, 434.1, 0.0); ( 480113.6,  
 3733718.2, 434.1, 434.1, 0.0);  
 ( 480133.6, 3733718.2, 434.1, 434.1, 0.0); ( 480153.6,  
 3733718.2, 434.0, 434.0, 0.0);  
 ( 480173.6, 3733718.2, 433.9, 433.9, 0.0); ( 480193.6,  
 3733718.2, 434.0, 434.0, 0.0);  
 ( 480213.6, 3733718.2, 434.0, 434.0, 0.0); ( 480233.6,  
 3733718.2, 434.0, 434.0, 0.0);  
 ( 480253.6, 3733718.2, 433.8, 433.8, 0.0); ( 480273.6,  
 3733718.2, 433.2, 433.2, 0.0);  
 ( 480293.6, 3733718.2, 432.6, 432.6, 0.0); ( 480313.6,  
 3733718.2, 431.9, 431.9, 0.0);  
 ( 480333.6, 3733718.2, 431.2, 431.2, 0.0); ( 480353.6,  
 3733718.2, 430.8, 430.8, 0.0);  
 ( 480373.6, 3733718.2, 430.7, 430.7, 0.0); ( 479693.6,  
 3733738.2, 435.2, 435.2, 0.0);  
 ( 479713.6, 3733738.2, 435.3, 435.3, 0.0); ( 479733.6,  
 3733738.2, 435.1, 435.1, 0.0);  
 ( 479753.6, 3733738.2, 435.0, 435.0, 0.0); ( 479773.6,  
 3733738.2, 434.9, 434.9, 0.0);  
 ( 479793.6, 3733738.2, 434.9, 434.9, 0.0); ( 479813.6,  
 3733738.2, 435.0, 435.0, 0.0);  
 ( 479833.6, 3733738.2, 435.1, 435.1, 0.0); ( 479853.6,  
 3733738.2, 435.2, 435.2, 0.0);  
 ( 479873.6, 3733738.2, 435.2, 435.2, 0.0); ( 479893.6,  
 3733738.2, 435.0, 435.0, 0.0);  
 ( 479913.6, 3733738.2, 435.1, 435.1, 0.0); ( 479933.6,  
 3733738.2, 435.0, 435.0, 0.0);  
 ( 479953.6, 3733738.2, 434.8, 434.8, 0.0); ( 479973.6,  
 3733738.2, 434.5, 434.5, 0.0);  
 ( 479993.6, 3733738.2, 434.3, 434.3, 0.0); ( 480013.6,  
 3733738.2, 434.2, 434.2, 0.0);  
 ( 480033.6, 3733738.2, 434.2, 434.2, 0.0); ( 480053.6,  
 3733738.2, 434.2, 434.2, 0.0);  
 ( 480073.6, 3733738.2, 434.2, 434.2, 0.0); ( 480093.6,  
 3733738.2, 434.3, 434.3, 0.0);  
 ( 480113.6, 3733738.2, 434.4, 434.4, 0.0); ( 480133.6,  
 3733738.2, 434.3, 434.3, 0.0);  
 ( 480153.6, 3733738.2, 434.3, 434.3, 0.0); ( 480173.6,  
 3733738.2, 434.1, 434.1, 0.0);  
 ( 480193.6, 3733738.2, 434.2, 434.2, 0.0); ( 480213.6,  
 3733738.2, 434.3, 434.3, 0.0);  
 ( 480233.6, 3733738.2, 434.3, 434.3, 0.0); ( 480253.6,  
 3733738.2, 433.9, 433.9, 0.0);  
 ( 479693.6, 3733758.2, 435.1, 435.1, 0.0); ( 479713.6,

```

3733758.2, 435.2, 435.2, 0.0);
( 479733.6, 3733758.2, 434.8, 434.8, 0.0); ( 479753.6,
3733758.2, 434.8, 434.8, 0.0);
( 479773.6, 3733758.2, 434.9, 434.9, 0.0); ( 479793.6,
3733758.2, 434.9, 434.9, 0.0);
( 479813.6, 3733758.2, 434.8, 434.8, 0.0); ( 479833.6,
3733758.2, 434.9, 434.9, 0.0);
( 479853.6, 3733758.2, 435.1, 435.1, 0.0); ( 479873.6,
3733758.2, 435.1, 435.1, 0.0);
( 479893.6, 3733758.2, 434.9, 434.9, 0.0); ( 479913.6,
3733758.2, 434.9, 434.9, 0.0);
( 479933.6, 3733758.2, 434.9, 434.9, 0.0); ( 479953.6,
3733758.2, 434.8, 434.8, 0.0);
( 479973.6, 3733758.2, 434.4, 434.4, 0.0); ( 479993.6,
3733758.2, 434.1, 434.1, 0.0);
( 480013.6, 3733758.2, 434.3, 434.3, 0.0); ( 480033.6,
3733758.2, 434.3, 434.3, 0.0);

```

```

^ *** AERMOD - VERSION 21112 *** *** C:\Lakes\AERMOD
View\CADO_Menifee\CADO_Menifee_Construction\CADO_Men ***
*** AERMET - VERSION 16216 *** ***

```

10/03/22

\*\*\* 13:50:50

PAGE 26

\*\*\* MODELOPTs: RegDEFAULT CONC ELEV URBAN ADJ\_U\*

\*\*\* DISCRETE CARTESIAN RECEPTORS \*\*\*  
(X-COORD, Y-COORD, ZELEV, ZHILL, ZFLAG)  
(METERS)

```

( 480053.6, 3733758.2, 434.2, 434.2, 0.0); ( 480073.6,
3733758.2, 434.1, 434.1, 0.0);
( 480093.6, 3733758.2, 434.3, 434.3, 0.0); ( 480113.6,
3733758.2, 434.4, 434.4, 0.0);
( 480133.6, 3733758.2, 434.4, 434.4, 0.0); ( 480153.6,
3733758.2, 434.3, 434.3, 0.0);
( 480173.6, 3733758.2, 434.0, 434.0, 0.0); ( 480193.6,
3733758.2, 434.0, 434.0, 0.0);
( 480213.6, 3733758.2, 434.2, 434.2, 0.0); ( 480233.6,
3733758.2, 434.1, 434.1, 0.0);
( 480253.6, 3733758.2, 433.3, 433.3, 0.0); ( 479693.6,
3733778.2, 434.9, 434.9, 0.0);
( 479713.6, 3733778.2, 435.1, 435.1, 0.0); ( 479733.6,
3733778.2, 434.7, 434.7, 0.0);
( 479753.6, 3733778.2, 434.8, 434.8, 0.0); ( 479773.6,
3733778.2, 435.0, 435.0, 0.0);
( 479793.6, 3733778.2, 434.9, 434.9, 0.0); ( 479813.6,
3733778.2, 434.7, 434.7, 0.0);
( 479833.6, 3733778.2, 434.9, 434.9, 0.0); ( 479853.6,
3733778.2, 435.1, 435.1, 0.0);

```

( 479873.6, 3733778.2, 435.2, 435.2, 0.0); ( 479893.6,  
 3733778.2, 435.0, 435.0, 0.0);  
 ( 479913.6, 3733778.2, 434.9, 434.9, 0.0); ( 479933.6,  
 3733778.2, 435.0, 435.0, 0.0);  
 ( 479953.6, 3733778.2, 434.8, 434.8, 0.0); ( 479973.6,  
 3733778.2, 434.2, 434.2, 0.0);  
 ( 479993.6, 3733778.2, 434.0, 434.0, 0.0); ( 480013.6,  
 3733778.2, 434.3, 434.3, 0.0);  
 ( 480033.6, 3733778.2, 434.4, 434.4, 0.0); ( 480053.6,  
 3733778.2, 434.3, 434.3, 0.0);  
 ( 480073.6, 3733778.2, 434.2, 434.2, 0.0); ( 480093.6,  
 3733778.2, 434.5, 434.5, 0.0);  
 ( 480113.6, 3733778.2, 434.6, 434.6, 0.0); ( 480133.6,  
 3733778.2, 434.6, 434.6, 0.0);  
 ( 480153.6, 3733778.2, 434.4, 434.4, 0.0); ( 480173.6,  
 3733778.2, 434.0, 434.0, 0.0);  
 ( 480193.6, 3733778.2, 433.9, 433.9, 0.0); ( 480213.6,  
 3733778.2, 434.0, 434.0, 0.0);  
 ( 480233.6, 3733778.2, 433.6, 433.6, 0.0); ( 480253.6,  
 3733778.2, 432.0, 432.0, 0.0);  
 ( 480353.6, 3733778.2, 432.2, 432.2, 0.0); ( 480373.6,  
 3733778.2, 432.5, 432.5, 0.0);  
 ( 479693.6, 3733798.2, 434.8, 434.8, 0.0); ( 479713.6,  
 3733798.2, 435.0, 435.0, 0.0);  
 ( 479733.6, 3733798.2, 434.7, 434.7, 0.0); ( 479753.6,  
 3733798.2, 434.9, 434.9, 0.0);  
 ( 479773.6, 3733798.2, 435.1, 435.1, 0.0); ( 479793.6,  
 3733798.2, 435.1, 435.1, 0.0);  
 ( 479813.6, 3733798.2, 434.7, 434.7, 0.0); ( 479833.6,  
 3733798.2, 434.9, 434.9, 0.0);  
 ( 479853.6, 3733798.2, 435.2, 435.2, 0.0); ( 479873.6,  
 3733798.2, 435.4, 435.4, 0.0);  
 ( 479893.6, 3733798.2, 435.2, 435.2, 0.0); ( 479913.6,  
 3733798.2, 435.0, 435.0, 0.0);  
 ( 479933.6, 3733798.2, 435.1, 435.1, 0.0); ( 479953.6,  
 3733798.2, 434.8, 434.8, 0.0);  
 ( 479973.6, 3733798.2, 434.2, 434.2, 0.0); ( 479993.6,  
 3733798.2, 434.0, 434.0, 0.0);  
 ( 480013.6, 3733798.2, 434.4, 434.4, 0.0); ( 480033.6,  
 3733798.2, 434.5, 434.5, 0.0);  
 ( 480053.6, 3733798.2, 434.5, 434.5, 0.0); ( 480073.6,  
 3733798.2, 434.4, 434.4, 0.0);  
 ( 480093.6, 3733798.2, 434.8, 434.8, 0.0); ( 480113.6,  
 3733798.2, 434.8, 434.8, 0.0);  
 ( 480133.6, 3733798.2, 434.8, 434.8, 0.0); ( 480153.6,  
 3733798.2, 434.6, 434.6, 0.0);  
 ( 480173.6, 3733798.2, 434.1, 434.1, 0.0); ( 480193.6,  
 3733798.2, 434.0, 434.0, 0.0);  
 ( 480213.6, 3733798.2, 433.8, 433.8, 0.0); ( 480233.6,



```

3733798.2, 432.9, 433.7, 0.0);
( 480313.6, 3733798.2, 431.7, 431.7, 0.0); ( 480333.6,
3733798.2, 432.4, 432.4, 0.0);
( 480353.6, 3733798.2, 432.9, 432.9, 0.0); ( 480373.6,
3733798.2, 433.0, 433.0, 0.0);
( 479693.6, 3733818.2, 434.7, 434.7, 0.0); ( 479713.6,
3733818.2, 434.9, 434.9, 0.0);
( 479733.6, 3733818.2, 434.6, 434.6, 0.0); ( 479753.6,
3733818.2, 434.9, 434.9, 0.0);
( 479773.6, 3733818.2, 435.2, 435.2, 0.0); ( 479793.6,
3733818.2, 435.2, 435.2, 0.0);
( 479813.6, 3733818.2, 434.8, 434.8, 0.0); ( 479833.6,
3733818.2, 435.0, 435.0, 0.0);
( 479853.6, 3733818.2, 435.3, 435.3, 0.0); ( 479873.6,
3733818.2, 435.4, 435.4, 0.0);
( 479893.6, 3733818.2, 435.2, 435.2, 0.0); ( 479913.6,
3733818.2, 435.1, 435.1, 0.0);
( 479933.6, 3733818.2, 435.2, 435.2, 0.0); ( 479953.6,
3733818.2, 434.9, 434.9, 0.0);
( 479973.6, 3733818.2, 434.1, 434.1, 0.0); ( 479993.6,
3733818.2, 433.9, 433.9, 0.0);

```

```

^ *** AERMOD - VERSION 21112 *** *** C:\Lakes\AERMOD
View\CADO_Menifee\CADO_Menifee_Construction\CADO_Men *** 10/03/22
*** AERMET - VERSION 16216 *** ***
*** 13:50:50

```

PAGE 27

\*\*\* MODELOPTs: RegDEFAULT CONC ELEV URBAN ADJ\_U\*

\*\*\* DISCRETE CARTESIAN RECEPTORS \*\*\*  
(X-COORD, Y-COORD, ZELEV, ZHILL, ZFLAG)  
(METERS)

```

( 480013.6, 3733818.2, 434.4, 434.4, 0.0); ( 480033.6,
3733818.2, 434.6, 434.6, 0.0);
( 480053.6, 3733818.2, 434.7, 434.7, 0.0); ( 480073.6,
3733818.2, 434.6, 434.6, 0.0);
( 480093.6, 3733818.2, 434.9, 434.9, 0.0); ( 480113.6,
3733818.2, 434.9, 434.9, 0.0);
( 480133.6, 3733818.2, 434.7, 434.7, 0.0); ( 480153.6,
3733818.2, 434.5, 434.5, 0.0);
( 480173.6, 3733818.2, 434.0, 434.0, 0.0); ( 480193.6,
3733818.2, 433.9, 433.9, 0.0);
( 480213.6, 3733818.2, 433.4, 433.4, 0.0); ( 480233.6,
3733818.2, 432.1, 432.1, 0.0);
( 480313.6, 3733818.2, 431.9, 431.9, 0.0); ( 480333.6,
3733818.2, 432.3, 432.3, 0.0);
( 480353.6, 3733818.2, 433.1, 433.1, 0.0); ( 480373.6,
3733818.2, 433.1, 433.1, 0.0);

```

( 479693.6, 3733838.2, 434.6, 434.6, 0.0); ( 479713.6,  
 3733838.2, 434.9, 434.9, 0.0);  
 ( 479733.6, 3733838.2, 434.7, 434.7, 0.0); ( 479753.6,  
 3733838.2, 434.9, 434.9, 0.0);  
 ( 479773.6, 3733838.2, 435.2, 435.2, 0.0); ( 479793.6,  
 3733838.2, 435.3, 435.3, 0.0);  
 ( 479813.6, 3733838.2, 434.9, 434.9, 0.0); ( 479833.6,  
 3733838.2, 435.0, 435.0, 0.0);  
 ( 479853.6, 3733838.2, 435.3, 435.3, 0.0); ( 479873.6,  
 3733838.2, 435.5, 435.5, 0.0);  
 ( 479893.6, 3733838.2, 435.3, 435.3, 0.0); ( 479913.6,  
 3733838.2, 435.2, 435.2, 0.0);  
 ( 479933.6, 3733838.2, 435.2, 435.2, 0.0); ( 479953.6,  
 3733838.2, 434.9, 434.9, 0.0);  
 ( 479973.6, 3733838.2, 434.2, 434.2, 0.0); ( 479993.6,  
 3733838.2, 433.9, 433.9, 0.0);  
 ( 480013.6, 3733838.2, 434.4, 434.4, 0.0); ( 480033.6,  
 3733838.2, 434.7, 434.7, 0.0);  
 ( 480053.6, 3733838.2, 434.7, 434.7, 0.0); ( 480073.6,  
 3733838.2, 434.5, 434.5, 0.0);  
 ( 480093.6, 3733838.2, 434.7, 434.7, 0.0); ( 480113.6,  
 3733838.2, 434.7, 434.7, 0.0);  
 ( 480133.6, 3733838.2, 434.5, 434.5, 0.0); ( 480153.6,  
 3733838.2, 434.3, 434.3, 0.0);  
 ( 480173.6, 3733838.2, 434.0, 434.0, 0.0); ( 480193.6,  
 3733838.2, 434.0, 434.0, 0.0);  
 ( 480213.6, 3733838.2, 433.1, 433.1, 0.0); ( 480293.6,  
 3733838.2, 431.6, 431.6, 0.0);  
 ( 480313.6, 3733838.2, 432.1, 432.1, 0.0); ( 480333.6,  
 3733838.2, 432.4, 432.4, 0.0);  
 ( 480353.6, 3733838.2, 433.1, 433.1, 0.0); ( 480373.6,  
 3733838.2, 433.2, 433.2, 0.0);  
 ( 479693.6, 3733858.2, 434.5, 434.5, 0.0); ( 479713.6,  
 3733858.2, 435.1, 435.1, 0.0);  
 ( 479733.6, 3733858.2, 434.8, 434.8, 0.0); ( 479753.6,  
 3733858.2, 435.1, 435.1, 0.0);  
 ( 479773.6, 3733858.2, 435.4, 435.4, 0.0); ( 479793.6,  
 3733858.2, 435.4, 435.4, 0.0);  
 ( 479813.6, 3733858.2, 434.9, 434.9, 0.0); ( 479833.6,  
 3733858.2, 435.1, 435.1, 0.0);  
 ( 479853.6, 3733858.2, 435.4, 435.4, 0.0); ( 479873.6,  
 3733858.2, 435.6, 435.6, 0.0);  
 ( 479893.6, 3733858.2, 435.4, 435.4, 0.0); ( 479913.6,  
 3733858.2, 435.2, 435.2, 0.0);  
 ( 479933.6, 3733858.2, 435.3, 435.3, 0.0); ( 479953.6,  
 3733858.2, 435.0, 435.0, 0.0);  
 ( 479973.6, 3733858.2, 434.3, 434.3, 0.0); ( 479993.6,  
 3733858.2, 434.0, 434.0, 0.0);  
 ( 480013.6, 3733858.2, 434.3, 434.3, 0.0); ( 480033.6,

```

3733858.2, 434.6, 434.6, 0.0);
( 480053.6, 3733858.2, 434.6, 434.6, 0.0); ( 480073.6,
3733858.2, 434.4, 434.4, 0.0);
( 480093.6, 3733858.2, 434.4, 434.4, 0.0); ( 480113.6,
3733858.2, 434.4, 434.4, 0.0);
( 480133.6, 3733858.2, 434.2, 434.2, 0.0); ( 480153.6,
3733858.2, 434.1, 434.1, 0.0);
( 480173.6, 3733858.2, 434.0, 434.0, 0.0); ( 480193.6,
3733858.2, 434.0, 434.0, 0.0);
( 480213.6, 3733858.2, 432.8, 434.0, 0.0); ( 480293.6,
3733858.2, 431.9, 431.9, 0.0);
( 480313.6, 3733858.2, 432.2, 432.2, 0.0); ( 480333.6,
3733858.2, 432.4, 432.4, 0.0);
( 480353.6, 3733858.2, 433.2, 433.2, 0.0); ( 480373.6,
3733858.2, 433.2, 433.2, 0.0);
( 479693.6, 3733878.2, 434.6, 434.6, 0.0); ( 479713.6,
3733878.2, 435.4, 435.4, 0.0);
( 479733.6, 3733878.2, 435.0, 435.0, 0.0); ( 479753.6,
3733878.2, 435.2, 435.2, 0.0);
( 479773.6, 3733878.2, 435.5, 435.5, 0.0); ( 479793.6,
3733878.2, 435.5, 435.5, 0.0);
( 479813.6, 3733878.2, 435.1, 435.1, 0.0); ( 479833.6,
3733878.2, 435.2, 435.2, 0.0);
( 479853.6, 3733878.2, 435.5, 435.5, 0.0); ( 479873.6,
3733878.2, 435.7, 435.7, 0.0);

```

```

^ *** AERMOD - VERSION 21112 *** *** C:\Lakes\AERMOD
View\CADO_Menifee\CADO_Menifee_Construction\CADO_Men ***
*** AERMET - VERSION 16216 *** ***

```

10/03/22

\*\*\* 13:50:50

PAGE 28

\*\*\* MODELOPTs: RegDFAULT CONC ELEV URBAN ADJ\_U\*

\*\*\* DISCRETE CARTESIAN RECEPTORS \*\*\*  
(X-COORD, Y-COORD, ZELEV, ZHILL, ZFLAG)  
(METERS)

```

( 479893.6, 3733878.2, 435.6, 435.6, 0.0); ( 479913.6,
3733878.2, 435.2, 435.2, 0.0);
( 479933.6, 3733878.2, 435.3, 435.3, 0.0); ( 479953.6,
3733878.2, 435.1, 435.1, 0.0);
( 479973.6, 3733878.2, 434.6, 434.6, 0.0); ( 479993.6,
3733878.2, 434.2, 434.2, 0.0);
( 480013.6, 3733878.2, 434.3, 434.3, 0.0); ( 480033.6,
3733878.2, 434.4, 434.4, 0.0);
( 480053.6, 3733878.2, 434.5, 434.5, 0.0); ( 480073.6,
3733878.2, 434.4, 434.4, 0.0);
( 480093.6, 3733878.2, 434.4, 434.4, 0.0); ( 480113.6,
3733878.2, 434.4, 434.4, 0.0);

```

( 480133.6, 3733878.2, 434.2, 434.2, 0.0); ( 480153.6,  
 3733878.2, 434.1, 434.1, 0.0);  
 ( 480173.6, 3733878.2, 434.0, 434.0, 0.0); ( 480193.6,  
 3733878.2, 433.8, 433.8, 0.0);  
 ( 480213.6, 3733878.2, 432.2, 432.2, 0.0); ( 480293.6,  
 3733878.2, 432.2, 432.2, 0.0);  
 ( 480313.6, 3733878.2, 432.4, 432.4, 0.0); ( 480333.6,  
 3733878.2, 432.5, 432.5, 0.0);  
 ( 480353.6, 3733878.2, 433.2, 433.2, 0.0); ( 480373.6,  
 3733878.2, 433.3, 433.3, 0.0);  
 ( 479332.8, 3733681.7, 435.6, 435.6, 0.0); ( 479352.8,  
 3733681.7, 435.4, 435.4, 0.0);  
 ( 479372.8, 3733681.7, 435.4, 435.4, 0.0); ( 479312.8,  
 3733721.7, 435.3, 435.3, 0.0);  
 ( 479332.8, 3733721.7, 434.9, 434.9, 0.0); ( 479352.8,  
 3733721.7, 434.8, 434.8, 0.0);  
 ( 479372.8, 3733721.7, 434.9, 434.9, 0.0); ( 480492.6,  
 3733617.9, 433.1, 433.1, 0.0);  
 ( 480512.6, 3733617.9, 433.1, 433.1, 0.0); ( 480532.6,  
 3733617.9, 433.1, 433.1, 0.0);  
 ( 480552.6, 3733617.9, 433.1, 433.1, 0.0); ( 480772.6,  
 3733617.9, 432.3, 432.3, 0.0);  
 ( 480792.6, 3733617.9, 432.2, 432.2, 0.0); ( 480812.6,  
 3733617.9, 432.2, 432.2, 0.0);  
 ( 480832.6, 3733617.9, 432.2, 432.2, 0.0); ( 480852.6,  
 3733617.9, 432.2, 432.2, 0.0);  
 ( 480872.6, 3733617.9, 432.2, 432.2, 0.0); ( 481272.6,  
 3733617.9, 432.3, 432.3, 0.0);  
 ( 481292.6, 3733617.9, 432.4, 432.4, 0.0); ( 481312.6,  
 3733617.9, 432.5, 432.5, 0.0);  
 ( 481332.6, 3733617.9, 432.6, 432.6, 0.0); ( 481352.6,  
 3733617.9, 432.6, 432.6, 0.0);  
 ( 482292.6, 3733617.9, 434.8, 434.8, 0.0); ( 482312.6,  
 3733617.9, 435.2, 438.8, 0.0);  
 ( 482332.6, 3733617.9, 436.5, 438.8, 0.0); ( 480492.6,  
 3733637.9, 433.0, 433.0, 0.0);  
 ( 480512.6, 3733637.9, 433.0, 433.0, 0.0); ( 480532.6,  
 3733637.9, 433.0, 433.0, 0.0);  
 ( 480552.6, 3733637.9, 433.0, 433.0, 0.0); ( 480772.6,  
 3733637.9, 432.3, 432.3, 0.0);  
 ( 480792.6, 3733637.9, 432.3, 432.3, 0.0); ( 480812.6,  
 3733637.9, 432.2, 432.2, 0.0);  
 ( 480832.6, 3733637.9, 432.2, 432.2, 0.0); ( 480852.6,  
 3733637.9, 432.2, 432.2, 0.0);  
 ( 480872.6, 3733637.9, 432.2, 432.2, 0.0); ( 481272.6,  
 3733637.9, 432.3, 432.3, 0.0);  
 ( 481292.6, 3733637.9, 432.4, 432.4, 0.0); ( 481312.6,  
 3733637.9, 432.4, 432.4, 0.0);  
 ( 481332.6, 3733637.9, 432.6, 432.6, 0.0); ( 481352.6,

```

3733637.9, 432.6, 432.6, 0.0);
( 482292.6, 3733637.9, 436.1, 439.9, 0.0); ( 482312.6,
3733637.9, 436.7, 440.6, 0.0);
( 482332.6, 3733637.9, 438.5, 438.5, 0.0); ( 480492.6,
3733657.9, 433.0, 433.0, 0.0);
( 480512.6, 3733657.9, 433.0, 433.0, 0.0); ( 480532.6,
3733657.9, 433.0, 433.0, 0.0);
( 480552.6, 3733657.9, 433.0, 433.0, 0.0); ( 480772.6,
3733657.9, 432.4, 432.4, 0.0);
( 480792.6, 3733657.9, 432.4, 432.4, 0.0); ( 480812.6,
3733657.9, 432.3, 432.3, 0.0);
( 480832.6, 3733657.9, 432.3, 432.3, 0.0); ( 480852.6,
3733657.9, 432.3, 432.3, 0.0);
( 480872.6, 3733657.9, 432.3, 432.3, 0.0); ( 481272.6,
3733657.9, 432.5, 432.5, 0.0);
( 481292.6, 3733657.9, 432.6, 432.6, 0.0); ( 481312.6,
3733657.9, 432.6, 432.6, 0.0);
( 481332.6, 3733657.9, 432.7, 432.7, 0.0); ( 481352.6,
3733657.9, 432.7, 432.7, 0.0);
( 482032.6, 3733657.9, 434.0, 434.0, 0.0); ( 482052.6,
3733657.9, 434.1, 434.1, 0.0);
( 482072.6, 3733657.9, 434.2, 434.2, 0.0); ( 482092.6,
3733657.9, 434.3, 434.3, 0.0);
( 482112.6, 3733657.9, 434.4, 434.4, 0.0); ( 482132.6,
3733657.9, 434.4, 434.4, 0.0);
( 482152.6, 3733657.9, 434.5, 434.5, 0.0); ( 482172.6,
3733657.9, 434.7, 434.7, 0.0);
( 482192.6, 3733657.9, 435.1, 435.1, 0.0); ( 482212.6,
3733657.9, 435.6, 435.6, 0.0);

```

```

^ *** AERMOD - VERSION 21112 *** *** C:\Lakes\AERMOD
View\CADO_Menifee\CADO_Menifee_Construction\CADO_Men *** 10/03/22
*** AERMET - VERSION 16216 *** ***
*** 13:50:50

```

PAGE 29

\*\*\* MODELOPTs: RegDEFAULT CONC ELEV URBAN ADJ\_U\*

\*\*\* DISCRETE CARTESIAN RECEPTORS \*\*\*  
(X-COORD, Y-COORD, ZELEV, ZHILL, ZFLAG)  
(METERS)

```

( 482232.6, 3733657.9, 436.2, 436.2, 0.0); ( 482252.6,
3733657.9, 436.9, 436.9, 0.0);
( 482272.6, 3733657.9, 437.6, 437.6, 0.0); ( 482292.6,
3733657.9, 438.2, 438.2, 0.0);
( 482312.6, 3733657.9, 438.8, 439.9, 0.0); ( 482332.6,
3733657.9, 439.8, 439.8, 0.0);
( 480392.6, 3733677.9, 432.7, 432.7, 0.0); ( 480412.6,
3733677.9, 432.7, 432.7, 0.0);

```

( 480432.6, 3733677.9, 432.6, 432.6, 0.0); ( 480452.6,  
 3733677.9, 432.6, 432.6, 0.0);  
 ( 480472.6, 3733677.9, 432.6, 432.6, 0.0); ( 480492.6,  
 3733677.9, 432.7, 432.7, 0.0);  
 ( 480512.6, 3733677.9, 432.7, 432.7, 0.0); ( 480532.6,  
 3733677.9, 432.7, 432.7, 0.0);  
 ( 480552.6, 3733677.9, 432.7, 432.7, 0.0); ( 480572.6,  
 3733677.9, 432.7, 432.7, 0.0);  
 ( 480592.6, 3733677.9, 432.7, 432.7, 0.0); ( 480612.6,  
 3733677.9, 432.6, 432.6, 0.0);  
 ( 480632.6, 3733677.9, 432.6, 432.6, 0.0); ( 480652.6,  
 3733677.9, 432.5, 432.5, 0.0);  
 ( 480672.6, 3733677.9, 432.5, 432.5, 0.0); ( 480692.6,  
 3733677.9, 432.4, 432.4, 0.0);  
 ( 480712.6, 3733677.9, 432.4, 432.4, 0.0); ( 480732.6,  
 3733677.9, 432.3, 432.3, 0.0);  
 ( 480752.6, 3733677.9, 432.3, 432.3, 0.0); ( 480772.6,  
 3733677.9, 432.2, 432.2, 0.0);  
 ( 480792.6, 3733677.9, 432.2, 432.2, 0.0); ( 480812.6,  
 3733677.9, 432.2, 432.2, 0.0);  
 ( 480832.6, 3733677.9, 432.1, 432.1, 0.0); ( 480852.6,  
 3733677.9, 432.1, 432.1, 0.0);  
 ( 480872.6, 3733677.9, 432.2, 432.2, 0.0); ( 480912.6,  
 3733677.9, 432.1, 432.1, 0.0);  
 ( 480932.6, 3733677.9, 432.0, 432.0, 0.0); ( 480952.6,  
 3733677.9, 432.0, 432.0, 0.0);  
 ( 480972.6, 3733677.9, 432.0, 432.0, 0.0); ( 480992.6,  
 3733677.9, 432.1, 432.1, 0.0);  
 ( 481012.6, 3733677.9, 432.1, 432.1, 0.0); ( 481032.6,  
 3733677.9, 432.1, 432.1, 0.0);  
 ( 481052.6, 3733677.9, 432.1, 432.1, 0.0); ( 481072.6,  
 3733677.9, 432.0, 432.0, 0.0);  
 ( 481092.6, 3733677.9, 432.0, 432.0, 0.0); ( 481112.6,  
 3733677.9, 432.0, 432.0, 0.0);  
 ( 481132.6, 3733677.9, 432.0, 432.0, 0.0); ( 481152.6,  
 3733677.9, 432.0, 432.0, 0.0);  
 ( 481172.6, 3733677.9, 432.1, 432.1, 0.0); ( 481192.6,  
 3733677.9, 432.1, 432.1, 0.0);  
 ( 481212.6, 3733677.9, 432.1, 432.1, 0.0); ( 481232.6,  
 3733677.9, 432.2, 432.2, 0.0);  
 ( 481252.6, 3733677.9, 432.2, 432.2, 0.0); ( 481272.6,  
 3733677.9, 432.3, 432.3, 0.0);  
 ( 481292.6, 3733677.9, 432.3, 432.3, 0.0); ( 481312.6,  
 3733677.9, 432.3, 432.3, 0.0);  
 ( 481332.6, 3733677.9, 432.3, 432.3, 0.0); ( 481352.6,  
 3733677.9, 432.3, 432.3, 0.0);  
 ( 481372.6, 3733677.9, 432.3, 432.3, 0.0); ( 481392.6,  
 3733677.9, 432.3, 432.3, 0.0);  
 ( 481412.6, 3733677.9, 432.3, 432.3, 0.0); ( 481432.6,

```

3733677.9, 432.3, 432.3, 0.0);
( 481452.6, 3733677.9, 432.3, 432.3, 0.0); ( 481472.6,
3733677.9, 432.4, 432.4, 0.0);
( 481492.6, 3733677.9, 432.5, 432.5, 0.0); ( 481512.6,
3733677.9, 432.6, 432.6, 0.0);
( 481532.6, 3733677.9, 432.6, 432.6, 0.0); ( 481552.6,
3733677.9, 432.6, 432.6, 0.0);
( 481572.6, 3733677.9, 432.6, 432.6, 0.0); ( 481592.6,
3733677.9, 432.6, 432.6, 0.0);
( 481612.6, 3733677.9, 432.5, 432.5, 0.0); ( 481632.6,
3733677.9, 432.5, 432.5, 0.0);
( 481652.6, 3733677.9, 432.6, 432.6, 0.0); ( 481672.6,
3733677.9, 432.7, 432.7, 0.0);
( 481693.8, 3733667.6, 433.2, 433.2, 0.0); ( 481713.8,
3733667.6, 433.2, 433.2, 0.0);
( 481733.8, 3733667.6, 433.2, 433.2, 0.0); ( 481753.8,
3733667.6, 433.3, 433.3, 0.0);
( 481773.8, 3733667.6, 433.3, 433.3, 0.0); ( 481793.8,
3733667.6, 433.4, 433.4, 0.0);
( 481813.8, 3733667.6, 433.4, 433.4, 0.0); ( 481833.8,
3733667.6, 433.4, 433.4, 0.0);
( 481853.8, 3733667.6, 433.4, 433.4, 0.0); ( 481873.8,
3733667.6, 433.4, 433.4, 0.0);
( 481893.8, 3733667.6, 433.5, 433.5, 0.0); ( 481913.8,
3733667.6, 433.6, 433.6, 0.0);
( 481932.1, 3733661.4, 433.6, 433.6, 0.0); ( 481952.1,
3733661.4, 433.7, 433.7, 0.0);
( 481972.1, 3733661.4, 433.8, 433.8, 0.0); ( 481992.1,
3733661.4, 433.9, 433.9, 0.0);
( 482012.1, 3733661.4, 433.9, 433.9, 0.0); ( 481912.6,
3733697.9, 433.2, 433.2, 0.0);
( 481932.6, 3733697.9, 432.7, 432.7, 0.0); ( 481952.6,
3733697.9, 432.2, 432.2, 0.0);

```

```

*** AERMOD - VERSION 21112 *** C:\Lakes\AERMOD
View\CADO_Menifee\CADO_Menifee_Construction\CADO_Men *** 10/03/22
*** AERMET - VERSION 16216 ***
*** 13:50:50

```

PAGE 30

\*\*\* MODELOPTs: RegDEFAULT CONC ELEV URBAN ADJ\_U\*

\*\*\* DISCRETE CARTESIAN RECEPTORS \*\*\*  
(X-COORD, Y-COORD, ZELEV, ZHILL, ZFLAG)  
(METERS)

```

( 481972.6, 3733697.9, 432.4, 432.4, 0.0); ( 481992.6,
3733697.9, 432.5, 432.5, 0.0);
( 482012.6, 3733697.9, 432.5, 432.5, 0.0); ( 482032.6,
3733697.9, 432.7, 432.7, 0.0);

```

( 482052.6, 3733697.9, 433.4, 433.4, 0.0); ( 482072.6,  
 3733697.9, 434.0, 434.0, 0.0);  
 ( 482092.6, 3733697.9, 434.2, 434.2, 0.0); ( 482112.6,  
 3733697.9, 434.3, 434.3, 0.0);  
 ( 482132.6, 3733697.9, 434.4, 434.4, 0.0); ( 482152.6,  
 3733697.9, 434.6, 434.6, 0.0);  
 ( 482172.6, 3733697.9, 434.8, 434.8, 0.0); ( 482192.6,  
 3733697.9, 435.1, 435.1, 0.0);  
 ( 482212.6, 3733697.9, 435.5, 435.5, 0.0); ( 482232.6,  
 3733697.9, 435.9, 435.9, 0.0);  
 ( 482252.6, 3733697.9, 436.3, 436.3, 0.0); ( 482272.6,  
 3733697.9, 436.8, 436.8, 0.0);  
 ( 482292.6, 3733697.9, 437.2, 437.2, 0.0); ( 482312.6,  
 3733697.9, 437.6, 437.6, 0.0);  
 ( 482332.6, 3733697.9, 438.5, 438.5, 0.0); ( 480392.6,  
 3733717.9, 430.6, 430.6, 0.0);  
 ( 480412.6, 3733717.9, 430.6, 430.6, 0.0); ( 480432.6,  
 3733717.9, 430.6, 430.6, 0.0);  
 ( 480452.6, 3733717.9, 430.6, 430.6, 0.0); ( 480472.6,  
 3733717.9, 430.6, 430.6, 0.0);  
 ( 480492.6, 3733717.9, 430.6, 430.6, 0.0); ( 480512.6,  
 3733717.9, 430.6, 430.6, 0.0);  
 ( 480532.6, 3733717.9, 430.6, 430.6, 0.0); ( 480552.6,  
 3733717.9, 430.6, 430.6, 0.0);  
 ( 480572.6, 3733717.9, 430.6, 430.6, 0.0); ( 480592.6,  
 3733717.9, 430.6, 430.6, 0.0);  
 ( 480612.6, 3733717.9, 430.6, 430.6, 0.0); ( 480632.6,  
 3733717.9, 430.6, 430.6, 0.0);  
 ( 480652.6, 3733717.9, 430.6, 430.6, 0.0); ( 480672.6,  
 3733717.9, 430.6, 430.6, 0.0);  
 ( 480692.6, 3733717.9, 430.6, 430.6, 0.0); ( 480712.6,  
 3733717.9, 430.6, 430.6, 0.0);  
 ( 480732.6, 3733717.9, 430.6, 430.6, 0.0); ( 480752.6,  
 3733717.9, 430.6, 430.6, 0.0);  
 ( 480772.6, 3733717.9, 430.5, 430.5, 0.0); ( 480792.6,  
 3733717.9, 430.5, 430.5, 0.0);  
 ( 480812.6, 3733717.9, 430.5, 430.5, 0.0); ( 480832.6,  
 3733717.9, 430.5, 430.5, 0.0);  
 ( 480852.6, 3733717.9, 430.8, 430.8, 0.0); ( 480912.6,  
 3733717.9, 431.0, 431.0, 0.0);  
 ( 480932.6, 3733717.9, 430.5, 430.5, 0.0); ( 480952.6,  
 3733717.9, 430.4, 430.4, 0.0);  
 ( 480972.6, 3733717.9, 430.5, 430.5, 0.0); ( 480992.6,  
 3733717.9, 430.5, 430.5, 0.0);  
 ( 481012.6, 3733717.9, 430.5, 430.5, 0.0); ( 481032.6,  
 3733717.9, 430.5, 430.5, 0.0);  
 ( 481052.6, 3733717.9, 430.5, 430.5, 0.0); ( 481072.6,  
 3733717.9, 430.5, 430.5, 0.0);  
 ( 481092.6, 3733717.9, 430.5, 430.5, 0.0); ( 481112.6,



3733717.9, 430.5, 430.5, 0.0);  
 ( 481132.6, 3733717.9, 430.5, 430.5, 0.0); ( 481152.6,  
 3733717.9, 430.5, 430.5, 0.0);  
 ( 481172.6, 3733717.9, 430.5, 430.5, 0.0); ( 481192.6,  
 3733717.9, 430.5, 430.5, 0.0);  
 ( 481212.6, 3733717.9, 430.6, 430.6, 0.0); ( 481232.6,  
 3733717.9, 430.6, 430.6, 0.0);  
 ( 481252.6, 3733717.9, 430.6, 430.6, 0.0); ( 481272.6,  
 3733717.9, 430.6, 430.6, 0.0);  
 ( 481292.6, 3733717.9, 430.7, 430.7, 0.0); ( 481312.6,  
 3733717.9, 430.7, 430.7, 0.0);  
 ( 481332.6, 3733717.9, 430.7, 430.7, 0.0); ( 481352.6,  
 3733717.9, 430.7, 430.7, 0.0);  
 ( 481372.6, 3733717.9, 430.7, 430.7, 0.0); ( 481392.6,  
 3733717.9, 430.7, 430.7, 0.0);  
 ( 481412.6, 3733717.9, 430.7, 430.7, 0.0); ( 481432.6,  
 3733717.9, 430.8, 430.8, 0.0);  
 ( 481452.6, 3733717.9, 430.8, 430.8, 0.0); ( 481472.6,  
 3733717.9, 430.8, 430.8, 0.0);  
 ( 481492.6, 3733717.9, 430.8, 430.8, 0.0); ( 481512.6,  
 3733717.9, 430.9, 430.9, 0.0);  
 ( 481532.6, 3733717.9, 430.9, 430.9, 0.0); ( 481552.6,  
 3733717.9, 430.9, 430.9, 0.0);  
 ( 481572.6, 3733717.9, 430.9, 430.9, 0.0); ( 481592.6,  
 3733717.9, 431.0, 431.0, 0.0);  
 ( 481612.6, 3733717.9, 431.0, 431.0, 0.0); ( 481632.6,  
 3733717.9, 431.0, 431.0, 0.0);  
 ( 481652.6, 3733717.9, 431.0, 431.0, 0.0); ( 481672.6,  
 3733717.9, 431.0, 431.0, 0.0);  
 ( 481692.6, 3733717.9, 431.0, 431.0, 0.0); ( 481712.6,  
 3733717.9, 431.1, 431.1, 0.0);  
 ( 481732.6, 3733717.9, 431.1, 431.1, 0.0); ( 481752.6,  
 3733717.9, 431.4, 431.4, 0.0);  
 ( 481772.6, 3733717.9, 432.3, 432.3, 0.0); ( 481792.6,  
 3733717.9, 433.0, 433.0, 0.0);  
 ( 481812.6, 3733717.9, 433.2, 433.2, 0.0); ( 481832.6,  
 3733717.9, 433.3, 433.3, 0.0);

▲ \*\*\* AERMOD - VERSION 21112 \*\*\* C:\Lakes\AERMOD  
 View\CADO\_Menifee\CADO\_Menifee\_Construction\CADO\_Men \*\*\* 10/03/22  
 \*\*\* AERMET - VERSION 16216 \*\*\*  
 \*\*\* 13:50:50

PAGE 31

\*\*\* MODELOPTs: RegDFAULT CONC ELEV URBAN ADJ\_U\*

\*\*\* DISCRETE CARTESIAN RECEPTORS \*\*\*  
 (X-COORD, Y-COORD, ZELEV, ZHILL, ZFLAG)  
 (METERS)

( 481852.6, 3733717.9, 433.4, 433.4, 0.0); ( 481872.6,  
 3733717.9, 433.6, 433.6, 0.0);  
 ( 481892.6, 3733717.9, 433.5, 433.5, 0.0); ( 482072.6,  
 3733717.9, 433.8, 433.8, 0.0);  
 ( 482092.6, 3733717.9, 434.1, 434.1, 0.0); ( 482112.6,  
 3733717.9, 434.2, 434.2, 0.0);  
 ( 482132.6, 3733717.9, 434.4, 434.4, 0.0); ( 482152.6,  
 3733717.9, 434.5, 434.5, 0.0);  
 ( 482172.6, 3733717.9, 434.7, 434.7, 0.0); ( 482192.6,  
 3733717.9, 434.9, 434.9, 0.0);  
 ( 482212.6, 3733717.9, 435.1, 435.1, 0.0); ( 482232.6,  
 3733717.9, 435.2, 435.2, 0.0);  
 ( 482252.6, 3733717.9, 435.4, 435.4, 0.0); ( 482272.6,  
 3733717.9, 435.6, 435.6, 0.0);  
 ( 482292.6, 3733717.9, 435.8, 435.8, 0.0); ( 482312.6,  
 3733717.9, 435.9, 435.9, 0.0);  
 ( 482332.6, 3733717.9, 436.4, 438.6, 0.0); ( 482072.6,  
 3733737.9, 433.8, 433.8, 0.0);  
 ( 482092.6, 3733737.9, 434.0, 434.0, 0.0); ( 482112.6,  
 3733737.9, 434.1, 434.1, 0.0);  
 ( 482132.6, 3733737.9, 434.2, 434.2, 0.0); ( 482152.6,  
 3733737.9, 434.4, 434.4, 0.0);  
 ( 482172.6, 3733737.9, 434.6, 434.6, 0.0); ( 482192.6,  
 3733737.9, 434.7, 434.7, 0.0);  
 ( 482212.6, 3733737.9, 434.8, 434.8, 0.0); ( 482232.6,  
 3733737.9, 434.9, 434.9, 0.0);  
 ( 482252.6, 3733737.9, 434.8, 434.8, 0.0); ( 482272.6,  
 3733737.9, 434.9, 434.9, 0.0);  
 ( 482292.6, 3733737.9, 434.9, 434.9, 0.0); ( 482312.6,  
 3733737.9, 435.0, 435.0, 0.0);  
 ( 482332.6, 3733737.9, 435.0, 435.0, 0.0); ( 480392.6,  
 3733777.9, 432.6, 432.6, 0.0);  
 ( 480412.6, 3733777.9, 432.6, 432.6, 0.0); ( 480432.6,  
 3733777.9, 432.5, 432.5, 0.0);  
 ( 480452.6, 3733777.9, 432.5, 432.5, 0.0); ( 480472.6,  
 3733777.9, 432.5, 432.5, 0.0);  
 ( 480492.6, 3733777.9, 432.4, 432.4, 0.0); ( 480512.6,  
 3733777.9, 432.4, 432.4, 0.0);  
 ( 480532.6, 3733777.9, 432.4, 432.4, 0.0); ( 480552.6,  
 3733777.9, 432.3, 432.3, 0.0);  
 ( 480572.6, 3733777.9, 432.2, 432.2, 0.0); ( 480592.6,  
 3733777.9, 432.1, 432.1, 0.0);  
 ( 480612.6, 3733777.9, 432.2, 432.2, 0.0); ( 480632.6,  
 3733777.9, 432.4, 432.4, 0.0);  
 ( 480652.6, 3733777.9, 432.6, 432.6, 0.0); ( 480672.6,  
 3733777.9, 432.6, 432.6, 0.0);  
 ( 480692.6, 3733777.9, 432.6, 432.6, 0.0); ( 480712.6,  
 3733777.9, 432.6, 432.6, 0.0);  
 ( 480732.6, 3733777.9, 432.6, 432.6, 0.0); ( 480752.6,

3733777.9, 432.5, 432.5, 0.0);  
 ( 480772.6, 3733777.9, 432.4, 432.4, 0.0); ( 480792.6,  
 3733777.9, 432.4, 432.4, 0.0);  
 ( 480812.6, 3733777.9, 432.4, 432.4, 0.0); ( 480832.6,  
 3733777.9, 432.4, 432.4, 0.0);  
 ( 480852.6, 3733777.9, 432.3, 432.3, 0.0); ( 480392.6,  
 3733797.9, 433.0, 433.0, 0.0);  
 ( 480412.6, 3733797.9, 432.9, 432.9, 0.0); ( 480432.6,  
 3733797.9, 432.8, 432.8, 0.0);  
 ( 480452.6, 3733797.9, 432.8, 432.8, 0.0); ( 480472.6,  
 3733797.9, 432.8, 432.8, 0.0);  
 ( 480492.6, 3733797.9, 432.7, 432.7, 0.0); ( 480512.6,  
 3733797.9, 432.8, 432.8, 0.0);  
 ( 480532.6, 3733797.9, 432.7, 432.7, 0.0); ( 480552.6,  
 3733797.9, 432.6, 432.6, 0.0);  
 ( 480572.6, 3733797.9, 432.5, 432.5, 0.0); ( 480592.6,  
 3733797.9, 432.3, 432.3, 0.0);  
 ( 480612.6, 3733797.9, 432.4, 432.4, 0.0); ( 480632.6,  
 3733797.9, 432.8, 432.8, 0.0);  
 ( 480652.6, 3733797.9, 433.0, 433.0, 0.0); ( 480672.6,  
 3733797.9, 433.1, 433.1, 0.0);  
 ( 480692.6, 3733797.9, 433.1, 433.1, 0.0); ( 480712.6,  
 3733797.9, 433.1, 433.1, 0.0);  
 ( 480732.6, 3733797.9, 433.0, 433.0, 0.0); ( 480752.6,  
 3733797.9, 432.9, 432.9, 0.0);  
 ( 480772.6, 3733797.9, 432.7, 432.7, 0.0); ( 480792.6,  
 3733797.9, 432.6, 432.6, 0.0);  
 ( 480812.6, 3733797.9, 432.7, 432.7, 0.0); ( 480832.6,  
 3733797.9, 432.8, 432.8, 0.0);  
 ( 480852.6, 3733797.9, 432.6, 432.6, 0.0); ( 477942.2,  
 3730286.6, 502.8, 683.6, 0.0);  
 ( 483942.2, 3730286.6, 475.2, 627.5, 0.0); ( 477942.2,  
 3736286.6, 450.5, 450.5, 0.0);  
 ( 483942.2, 3736286.6, 438.0, 438.0, 0.0); ( 480109.5,  
 3733677.1, 433.6, 433.6, 0.0);  
 ( 480129.5, 3733677.1, 433.5, 433.5, 0.0); ( 480149.5,  
 3733677.1, 433.4, 433.4, 0.0);  
 ( 480169.5, 3733677.1, 433.4, 433.4, 0.0); ( 480189.5,  
 3733677.1, 433.3, 433.3, 0.0);  
 ( 480209.5, 3733677.1, 433.3, 433.3, 0.0); ( 480229.5,  
 3733677.1, 433.2, 433.2, 0.0);

\*\*\* AERMOD - VERSION 21112 \*\*\* C:\Lakes\AERMOD  
 View\CADO\_Menifee\CADO\_Menifee\_Construction\CADO\_Men \*\*\* 10/03/22  
 \*\*\* AERMET - VERSION 16216 \*\*\*  
 \*\*\* 13:50:50

\*\*\* DISCRETE CARTESIAN RECEPTORS \*\*\*  
 (X-COORD, Y-COORD, ZELEV, ZHILL, ZFLAG)  
 (METERS)

( 480249.5, 3733677.1, 433.2, 433.2, 0.0); ( 480269.5,  
 3733677.1, 433.2, 433.2, 0.0);

▲ \*\*\* AERMOD - VERSION 21112 \*\*\* C:\Lakes\AERMOD  
 View\CADO\_Menifee\CADO\_Menifee\_Construction\CADO\_Men \*\*\* 10/03/22  
 \*\*\* AERMET - VERSION 16216 \*\*\* \*\*\*  
 \*\*\* 13:50:50

PAGE 33

\*\*\* MODELOPTs: RegDFault CONC ELEV URBAN ADJ\_U\*

\* SOURCE-RECEPTOR COMBINATIONS FOR WHICH CALCULATIONS MAY NOT  
 BE PERFORMED \*  
 LESS THAN 1.0 METER; WITHIN OPENPIT; OR BEYOND 80KM FOR  
 FASTAREA/FASTALL

DISTANCE (METERS)	SOURCE	- - RECEPTOR LOCATION - -	
	ID	XR (METERS)	YR (METERS)
-0.57	L0000520	479713.6	3733678.2
-4.92	L0000520	479693.6	3733718.2
-9.93	L0000520	479713.6	3733718.2
-1.50	L0000521	479733.6	3733678.2
-0.16	L0000521	479713.6	3733718.2
-10.46	L0000521	479733.6	3733718.2
-1.19	L0000521	479753.6	3733718.2
-0.99	L0000522	479753.6	3733678.2
-8.77	L0000522	479753.6	3733718.2
-5.24	L0000522	479773.6	3733718.2
0.90	L0000523	479773.6	3733678.2

-1.15	L0000523	479793.6	3733678.2
-5.39	L0000523	479773.6	3733718.2
-8.14	L0000523	479793.6	3733718.2
-2.59	L0000524	479813.6	3733678.2
-1.01	L0000524	479793.6	3733718.2
-9.30	L0000524	479813.6	3733718.2
-2.54	L0000525	479833.6	3733678.2
-8.36	L0000525	479833.6	3733718.2
-3.08	L0000525	479853.6	3733718.2
-1.00	L0000526	479853.6	3733678.2
-1.52	L0000526	479873.6	3733678.2
-5.61	L0000526	479853.6	3733718.2
-6.25	L0000526	479873.6	3733718.2
-3.50	L0000527	479893.6	3733678.2
-1.66	L0000527	479873.6	3733718.2
-7.92	L0000527	479893.6	3733718.2
-3.96	L0000528	479913.6	3733678.2
-7.68	L0000528	479913.6	3733718.2
-0.89	L0000528	479933.6	3733718.2
-2.83	L0000529	479933.6	3733678.2
-1.67	L0000529	479953.6	3733678.2
-5.58	L0000529	479933.6	3733718.2
-4.28	L0000529	479953.6	3733718.2
-0.30	L0000530	479953.6	3733678.2
	L0000530	479973.6	3733678.2

-4.20	L0000530	479953.6	3733718.2
-2.11	L0000530	479973.6	3733718.2
-6.37	L0000531	479993.6	3733678.2
-5.23	L0000531	479993.6	3733718.2
-6.74			

▲ \*\*\* AERMOD - VERSION 21112 \*\*\* \*\*\* C:\Lakes\AERMOD  
 View\CADO\_Meniffee\CADO\_Meniffee\_Construction\CADO\_Men \*\*\* 10/03/22  
 \*\*\* AERMET - VERSION 16216 \*\*\* \*\*\*  
 \*\*\* 13:50:50

PAGE 34

\*\*\* MODELOPTs: RegDFAULT CONC ELEV URBAN ADJ\_U\*

\* SOURCE-RECEPTOR COMBINATIONS FOR WHICH CALCULATIONS MAY NOT  
 BE PERFORMED \*  
 LESS THAN 1.0 METER; WITHIN OPENPIT; OR BEYOND 80KM FOR  
 FASTAREA/FASTALL

DISTANCE (METERS)	SOURCE	- - RECEPTOR LOCATION - -	
	ID	XR (METERS)	YR (METERS)
- - -			
-4.56	L0000532	480013.6	3733678.2
-1.61	L0000532	480033.6	3733678.2
-5.29	L0000532	480013.6	3733718.2
-2.25	L0000532	480033.6	3733718.2
-2.34	L0000533	480033.6	3733678.2
-4.67	L0000533	480053.6	3733678.2
-2.35	L0000533	480033.6	3733718.2
-4.68	L0000533	480053.6	3733718.2
-4.54	L0000534	480093.6	3733718.2
	L0000534	480113.6	3733718.2

-4.65	L0000534	480109.5	3733677.1
-3.09	L0000535	480113.6	3733718.2
-0.98	L0000535	480133.6	3733718.2
-6.48	L0000535	480129.5	3733677.1
-4.06	L0000536	480153.6	3733718.2
-6.54	L0000536	480173.6	3733718.2
0.35	L0000536	480149.5	3733677.1
-3.42	L0000536	480169.5	3733677.1
-0.23	L0000537	480173.6	3733718.2
-4.83	L0000537	480193.6	3733718.2
-3.11	L0000537	480169.5	3733677.1
-1.30	L0000537	480189.5	3733677.1
-3.09	L0000538	480193.6	3733718.2
-1.71	L0000538	480213.6	3733718.2
-5.37	L0000538	480209.5	3733677.1
-4.61	L0000539	480233.6	3733718.2
-6.02	L0000539	480229.5	3733677.1
-4.51	L0000539	480249.5	3733677.1
0.40	L0000540	480253.6	3733718.2
-4.90	L0000540	480273.6	3733718.2
-1.49	L0000540	480249.5	3733677.1
-2.79	L0000540	480269.5	3733677.1
-2.90	L0000541	480293.6	3733678.2
-4.86	L0000541	480273.6	3733718.2
-2.27			

-4.13	L0000541	480293.6	3733718.2
0.22	L0000541	480269.5	3733677.1
0.54	L0000542	480293.6	3733678.2
-6.51	L0000542	480313.6	3733678.2
-5.30	L0000542	480313.6	3733718.2
-6.38	L0000543	480333.6	3733678.2

\*\*\* AERMOD - VERSION 21112 \*\*\* \*\*\* C:\Lakes\AERMOD  
 View\CADO\_Menifee\CADO\_Menifee\_Construction\CADO\_Men \*\*\* 10/03/22  
 \*\*\* AERMET - VERSION 16216 \*\*\* \*\*\*  
 \*\*\* 13:50:50

PAGE 35

\*\*\* MODELOPTs: RegDEFAULT CONC ELEV URBAN ADJ\_U\*

\* SOURCE-RECEPTOR COMBINATIONS FOR WHICH CALCULATIONS MAY NOT  
 BE PERFORMED \*  
 LESS THAN 1.0 METER; WITHIN OPENPIT; OR BEYOND 80KM FOR  
 FASTAREA/FASTALL

DISTANCE (METERS)	SOURCE	- - RECEPTOR LOCATION - -	
	ID	XR (METERS)	YR (METERS)
-1.08	L0000543	480353.6	3733678.2
-4.77	L0000543	480333.6	3733718.2
0.20	L0000543	480353.6	3733718.2
-4.50	L0000544	480353.6	3733678.2
-4.60	L0000544	480373.6	3733678.2
-2.66	L0000544	480353.6	3733718.2
-2.75	L0000544	480373.6	3733718.2
-1.27	L0000545	480373.6	3733678.2



0.66	L0000545	480373.6	3733718.2
-6.72	L0000545	480392.6	3733677.9
-4.82	L0000545	480392.6	3733717.9
-6.92	L0000546	480412.6	3733677.9
-0.64	L0000546	480432.6	3733677.9
-4.61	L0000546	480412.6	3733717.9
-5.31	L0000547	480432.6	3733677.9
-4.38	L0000547	480452.6	3733677.9
-2.79	L0000547	480432.6	3733717.9
-1.96	L0000547	480452.6	3733717.9
-2.24	L0000548	480452.6	3733677.9
-6.92	L0000548	480472.6	3733677.9
0.31	L0000548	480452.6	3733717.9
-3.83	L0000548	480472.6	3733717.9
-7.77	L0000549	480492.6	3733677.9
0.30	L0000549	480512.6	3733677.9
-4.17	L0000549	480492.6	3733717.9
-6.69	L0000550	480512.6	3733677.9
-3.81	L0000550	480532.6	3733677.9
-2.89	L0000550	480512.6	3733717.9
-0.43	L0000550	480532.6	3733717.9
-3.96	L0000551	480532.6	3733677.9
-6.89	L0000551	480552.6	3733677.9
-0.24	L0000551	480532.6	3733717.9
	L0000551	480552.6	3733717.9

-2.70	L0000552	480552.6	3733677.9
-0.11	L0000552	480572.6	3733677.9
-8.40	L0000552	480572.6	3733717.9
-3.54	L0000553	480592.6	3733677.9
-7.93	L0000553	480612.6	3733677.9
-3.06	L0000553	480592.6	3733717.9
-2.80	L0000554	480612.6	3733677.9
-5.62			

\*\*\* AERMOD - VERSION 21112 \*\*\* C:\Lakes\AERMOD  
 View\CADO\_Menifee\CADO\_Menifee\_Construction\CADO\_Men \*\*\* 10/03/22  
 \*\*\* AERMET - VERSION 16216 \*\*\*  
 \*\*\* 13:50:50

PAGE 36

\*\*\* MODELOPTs: RegDFAULT CONC ELEV URBAN ADJ\_U\*

\* SOURCE-RECEPTOR COMBINATIONS FOR WHICH CALCULATIONS MAY NOT  
 BE PERFORMED \*  
 LESS THAN 1.0 METER; WITHIN OPENPIT; OR BEYOND 80KM FOR  
 FASTAREA/FASTALL

DISTANCE (METERS)	SOURCE	- - RECEPTOR LOCATION - -	
	ID	XR (METERS)	YR (METERS)
- - -			
-6.64	L0000554	480632.6	3733677.9
-0.62	L0000554	480612.6	3733717.9
-1.43	L0000554	480632.6	3733717.9
-1.99	L0000555	480632.6	3733677.9
-8.80	L0000555	480652.6	3733677.9
-2.73	L0000555	480652.6	3733717.9
	L0000556	480672.6	3733677.9

-9.01	L0000556	480692.6	3733677.9
-2.15	L0000556	480672.6	3733717.9
-2.52	L0000557	480692.6	3733677.9
-7.19	L0000557	480712.6	3733677.9
-6.16	L0000557	480692.6	3733717.9
-0.83	L0000557	480712.6	3733717.9
-0.06	L0000558	480712.6	3733677.9
-3.84	L0000558	480732.6	3733677.9
-8.95	L0000558	480732.6	3733717.9
-1.77	L0000559	480732.6	3733677.9
0.46	L0000559	480752.6	3733677.9
-9.88	L0000559	480772.6	3733677.9
-1.10	L0000559	480752.6	3733717.9
-2.06	L0000560	480772.6	3733677.9
-8.64	L0000560	480792.6	3733677.9
-5.48	L0000560	480772.6	3733717.9
-0.87	L0000561	480792.6	3733677.9
-5.63	L0000561	480812.6	3733677.9
-8.84	L0000561	480812.6	3733717.9
-0.67	L0000562	480812.6	3733677.9
-1.50	L0000562	480832.6	3733677.9
-10.51	L0000562	480852.6	3733677.9
0.08	L0000562	480832.6	3733717.9
-1.43	L0000563	480852.6	3733677.9
-9.95			

-4.61	L0000563	480872.6	3733677.9
-0.74	L0000563	480852.6	3733717.9
-7.36	L0000564	480872.6	3733677.9
-10.73	L0000565	480912.6	3733677.9
-0.78	L0000565	480912.6	3733717.9
-10.81	L0000566	480932.6	3733677.9
-3.40	L0000566	480952.6	3733677.9
-0.70	L0000566	480932.6	3733717.9
-8.67	L0000567	480952.6	3733677.9

^ \*\*\* AERMOD - VERSION 21112 \*\*\* \*\*\* C:\Lakes\AERMOD  
 View\CADO\_Meniffee\CADO\_Meniffee\_Construction\CADO\_Men \*\*\* 10/03/22  
 \*\*\* AERMET - VERSION 16216 \*\*\* \*\*\*  
 \*\*\* 13:50:50

PAGE 37

\*\*\* MODELOPTs: RegDFault CONC ELEV URBAN ADJ\_U\*

\* SOURCE-RECEPTOR COMBINATIONS FOR WHICH CALCULATIONS MAY NOT  
 BE PERFORMED \*  
 LESS THAN 1.0 METER; WITHIN OPENPIT; OR BEYOND 80KM FOR  
 FASTAREA/FASTALL

DISTANCE (METERS)	SOURCE	- - RECEPTOR LOCATION - -	
	ID	XR (METERS)	YR (METERS)
- - -			
-7.55	L0000567	480972.6	3733677.9
0.76	L0000567	480952.6	3733717.9
-4.97	L0000568	480972.6	3733677.9
-10.44	L0000568	480992.6	3733677.9
-0.23	L0000568	480992.6	3733717.9

-0.39	L0000569	480992.6	3733677.9
-11.31	L0000569	481012.6	3733677.9
-2.00	L0000569	481032.6	3733677.9
-0.62	L0000569	481012.6	3733717.9
-9.83	L0000570	481032.6	3733677.9
-6.47	L0000570	481052.6	3733677.9
0.38	L0000570	481032.6	3733717.9
-6.53	L0000571	481052.6	3733677.9
-9.90	L0000571	481072.6	3733677.9
0.46	L0000571	481072.6	3733717.9
-2.14	L0000572	481072.6	3733677.9
-11.54	L0000572	481092.6	3733677.9
-0.52	L0000572	481112.6	3733677.9
-0.39	L0000572	481092.6	3733717.9
-10.81	L0000573	481112.6	3733677.9
-5.25	L0000573	481132.6	3733677.9
0.15	L0000573	481112.6	3733717.9
-7.99	L0000574	481132.6	3733677.9
-9.13	L0000574	481152.6	3733677.9
-3.86	L0000575	481152.6	3733677.9
-11.50	L0000575	481172.6	3733677.9
0.00	L0000575	481172.6	3733717.9
0.98	L0000576	481172.6	3733677.9
-11.58	L0000576	481192.6	3733677.9
	L0000576	481212.6	3733677.9

-3.91			
	L0000576	481192.6	3733717.9
0.08			
	L0000577	481212.6	3733677.9
-9.33			
	L0000577	481232.6	3733677.9
-8.17			
	L0000578	481232.6	3733677.9
-5.52			
	L0000578	481252.6	3733677.9
-11.18			
	L0000578	481252.6	3733717.9
0.54			
	L0000579	481252.6	3733677.9
-0.83			
	L0000579	481272.6	3733677.9
-12.09			
	L0000579	481292.6	3733677.9
-2.47			
	L0000579	481272.6	3733717.9
0.16			

▲ \*\*\* AERMOD - VERSION 21112 \*\*\* C:\Lakes\AERMOD  
 View\CADO\_Menifee\CADO\_Menifee\_Construction\CADO\_Men \*\*\* 10/03/22  
 \*\*\* AERMET - VERSION 16216 \*\*\*  
 \*\*\* 13:50:50

PAGE 38

\*\*\* MODELOPTs: RegDEFAULT CONC ELEV URBAN ADJ\_U\*

\* SOURCE-RECEPTOR COMBINATIONS FOR WHICH CALCULATIONS MAY NOT  
 BE PERFORMED \*  
 LESS THAN 1.0 METER; WITHIN OPENPIT; OR BEYOND 80KM FOR  
 FASTAREA/FASTALL

DISTANCE (METERS)	SOURCE	- - RECEPTOR LOCATION - -	
	ID	XR (METERS)	YR (METERS)
- - -			
	L0000580	481292.6	3733677.9
-10.53			
	L0000580	481312.6	3733677.9
-7.04			
	L0000581	481312.6	3733677.9
-7.10			
	L0000581	481332.6	3733677.9

-10.60	L0000582	481332.6	3733677.9
-2.61	L0000582	481352.6	3733677.9
-12.33	L0000582	481372.6	3733677.9
-0.96	L0000582	481352.6	3733717.9
0.40	L0000583	481372.6	3733677.9
-11.55	L0000583	481392.6	3733677.9
-5.78	L0000583	481372.6	3733717.9
0.92	L0000584	481392.6	3733677.9
-8.60	L0000584	481412.6	3733677.9
-9.79	L0000585	481412.6	3733677.9
-4.35	L0000585	481432.6	3733677.9
-12.27	L0000585	481452.6	3733677.9
0.62	L0000585	481432.6	3733717.9
0.78	L0000586	481432.6	3733677.9
0.58	L0000586	481452.6	3733677.9
-12.35	L0000586	481472.6	3733677.9
-4.40	L0000586	481452.6	3733717.9
0.86	L0000587	481472.6	3733677.9
-9.99	L0000587	481492.6	3733677.9
-8.78	L0000588	481492.6	3733677.9
-6.04	L0000588	481512.6	3733677.9
-11.92	L0000589	481512.6	3733677.9
-1.26	L0000589	481532.6	3733677.9
-12.88	L0000589	481552.6	3733677.9
-2.93			

0.95	L0000589	481532.6	3733717.9
-11.23	L0000590	481552.6	3733677.9
-7.61	L0000590	481572.6	3733677.9
-7.67	L0000591	481572.6	3733677.9
-11.30	L0000591	481592.6	3733677.9
-3.06	L0000592	481592.6	3733677.9
-13.11	L0000592	481612.6	3733677.9
-1.38	L0000592	481632.6	3733677.9
-12.29	L0000593	481632.6	3733677.9
-6.30	L0000593	481652.6	3733677.9
-9.20	L0000594	481652.6	3733677.9
-10.44	L0000594	481672.6	3733677.9

\*\*\* AERMOD - VERSION 21112 \*\*\* C:\Lakes\AERMOD  
 View\CADO\_Menifee\CADO\_Menifee\_Construction\CADO\_Men \*\*\* 10/03/22  
 \*\*\* AERMET - VERSION 16216 \*\*\* \*\*\*  
 \*\*\* 13:50:50

PAGE 39

\*\*\* MODELOPTs: RegDFAULT CONC ELEV URBAN ADJ\_U\*

\* SOURCE-RECEPTOR COMBINATIONS FOR WHICH CALCULATIONS MAY NOT  
 BE PERFORMED \*  
 LESS THAN 1.0 METER; WITHIN OPENPIT; OR BEYOND 80KM FOR  
 FASTAREA/FASTALL

DISTANCE (METERS)	SOURCE		- - RECEPTOR LOCATION - -	
	ID	XR (METERS)	YR (METERS)	
-4.83	L0000595	481672.6	3733677.9	
-2.76	L0000595	481693.8	3733667.6	



-3.14	L0000596	481713.8	3733667.6
	L0000597	481733.8	3733667.6
-2.12	L0000597	481753.8	3733667.6
-0.38	L0000598	481753.8	3733667.6
0.07	L0000598	481773.8	3733667.6
-3.08	L0000599	481793.8	3733667.6
-4.39	L0000600	481813.8	3733667.6
-4.06	L0000600	481833.8	3733667.6
-0.55	L0000601	481833.8	3733667.6
-2.18	L0000601	481853.8	3733667.6
-3.77	L0000602	481853.8	3733667.6
0.95	L0000602	481873.8	3733667.6
-5.68	L0000603	481893.8	3733667.6
-5.90	L0000603	481913.8	3733667.6
-0.49	L0000603	481912.6	3733697.9
-7.64	L0000604	481913.8	3733667.6
-4.38	L0000604	481932.1	3733661.4
0.90	L0000604	481912.6	3733697.9
-10.46	L0000604	481932.6	3733697.9
-11.76	L0000605	481952.1	3733661.4
-0.82	L0000605	481932.6	3733697.9
-5.52	L0000605	481952.6	3733697.9
-14.13	L0000605	481972.6	3733697.9
-0.26	L0000606	481972.1	3733661.4
-1.16	L0000606	481952.6	3733697.9

-0.12			
	L0000606	481972.6	3733697.9
-13.70			
	L0000606	481992.6	3733697.9
-5.19			
	L0000607	481992.1	3733661.4
-0.07			
	L0000607	482012.1	3733661.4
0.30			
	L0000607	481992.6	3733697.9
-10.69			
	L0000607	482012.6	3733697.9
-9.38			
	L0000608	482012.6	3733697.9
-6.26			
	L0000608	482032.6	3733697.9
-12.16			
	L0000609	482052.6	3733657.9
0.68			
	L0000609	482032.6	3733697.9
-1.16			
	L0000609	482052.6	3733697.9
-12.61			
	L0000609	482072.6	3733697.9
-2.73			
	L0000610	482072.6	3733697.9
-10.53			

▲ \*\*\* AERMOD - VERSION 21112 \*\*\* C:\Lakes\AERMOD  
 View\CADO\_Menifee\CADO\_Menifee\_Construction\CADO\_Men \*\*\* 10/03/22  
 \*\*\* AERMET - VERSION 16216 \*\*\*  
 \*\*\* 13:50:50

PAGE 40

\*\*\* MODELOPTs: RegDEFAULT CONC ELEV URBAN ADJ\_U\*

\* SOURCE-RECEPTOR COMBINATIONS FOR WHICH CALCULATIONS MAY NOT  
 BE PERFORMED \*  
 LESS THAN 1.0 METER; WITHIN OPENPIT; OR BEYOND 80KM FOR  
 FASTAREA/FASTALL

DISTANCE (METERS)	SOURCE	- - RECEPTOR LOCATION - -	
	ID	XR (METERS)	YR (METERS)
- - -	L0000610	482092.6	3733697.9

-6.98	L0000611	482112.6	3733657.9
0.67	L0000611	482092.6	3733697.9
-6.72	L0000611	482112.6	3733697.9
-10.05	L0000612	482132.6	3733657.9
-0.73	L0000612	482112.6	3733697.9
-1.99	L0000612	482132.6	3733697.9
-11.20	L0000612	482152.6	3733697.9
-0.27	L0000613	482152.6	3733657.9
-0.74	L0000613	482152.6	3733697.9
-9.99	L0000613	482172.6	3733697.9
-4.57	L0000614	482172.6	3733657.9
0.65	L0000614	482192.6	3733657.9
-0.05	L0000614	482172.6	3733697.9
-6.87	L0000614	482192.6	3733697.9
-7.86	L0000615	482212.6	3733657.9
-1.97	L0000615	482192.6	3733697.9
-2.59	L0000615	482212.6	3733697.9
-9.53	L0000616	482232.6	3733657.9
-2.45	L0000616	482232.6	3733697.9
-9.10	L0000616	482252.6	3733697.9
-2.14	L0000617	482252.6	3733657.9
-1.43	L0000617	482272.6	3733657.9
-0.56	L0000617	482252.6	3733697.9
-6.70	L0000617	482272.6	3733697.9
-5.60	L0000617	482272.6	3733697.9



(METERS/SEC)

10.80, 1.54, 3.09, 5.14, 8.23,

\*\*\* AERMOD - VERSION 21112 \*\*\* C:\Lakes\AERMOD
View\CADO\_Menifee\CADO\_Menifee\_Construction\CADO\_Men \*\*\* 10/03/22
\*\*\* AERMET - VERSION 16216 \*\*\*
\*\*\* 13:50:50

PAGE 42

\*\*\* MODELOPTs: RegDEFAULT CONC ELEV URBAN ADJ\_U\*

\*\*\* UP TO THE FIRST 24 HOURS OF METEOROLOGICAL

DATA \*\*\*

Surface file: PERI\_V9\_ADJU\PERI\_v9.SFC
Met Version: 16216
Profile file: PERI\_V9\_ADJU\PERI\_v9.PFL

Surface format: FREE

Profile format: FREE

Surface station no.: 3171 Upper air station no.: 3190
Name: PERIS Name: UNKNOWN
Year: 2010 Year: 2010

First 24 hours of scalar data

Table with 14 columns: YR MO DY JDY HR, H0, U\*, W\*, DT/DZ, ZICNV, ZIMCH, M-O, LEN, Z0, BOWEN. It contains 24 rows of meteorological data for the first 24 hours.

10	01	01	1	09	20.1	0.128	0.307	0.010	49.	110.	-9.0	0.19	0.61
0.33	0.90	239.			9.1	284.2	5.5						
10	01	01	1	10	56.7	0.087	0.560	0.010	107.	62.	-1.0	0.19	0.61
0.26	0.40	188.			9.1	289.2	5.5						
10	01	01	1	11	81.5	0.323	0.867	0.008	277.	441.	-35.9	0.19	0.61
0.23	2.70	310.			9.1	290.9	5.5						
10	01	01	1	12	97.1	0.281	1.058	0.008	421.	357.	-19.7	0.19	0.61
0.22	2.20	357.			9.1	293.1	5.5						
10	01	01	1	13	92.2	0.279	1.117	0.008	523.	354.	-20.4	0.19	0.61
0.22	2.20	356.			9.1	293.8	5.5						
10	01	01	1	14	77.6	0.275	1.102	0.008	595.	347.	-23.2	0.19	0.61
0.23	2.20	50.			9.1	294.2	5.5						
10	01	01	1	15	54.9	0.230	1.006	0.008	640.	266.	-19.2	0.19	0.61
0.27	1.80	53.			9.1	293.8	5.5						
10	01	01	1	16	12.3	0.206	0.613	0.008	648.	225.	-61.5	0.19	0.61
0.36	1.80	11.			9.1	292.5	5.5						
10	01	01	1	17	-3.6	0.087	-9.000	-9.000	-999.	71.	15.6	0.19	0.61
0.64	0.90	351.			9.1	290.4	5.5						
10	01	01	1	18	-3.8	0.087	-9.000	-9.000	-999.	62.	15.2	0.19	0.61
1.00	0.90	186.			9.1	287.5	5.5						
10	01	01	1	19	-3.8	0.087	-9.000	-9.000	-999.	62.	15.2	0.19	0.61
1.00	0.90	275.			9.1	285.9	5.5						
10	01	01	1	20	-1.2	0.064	-9.000	-9.000	-999.	39.	18.1	0.19	0.61
1.00	0.40	181.			9.1	285.4	5.5						
10	01	01	1	21	-7.8	0.125	-9.000	-9.000	-999.	106.	21.3	0.19	0.61
1.00	1.30	318.			9.1	284.9	5.5						
10	01	01	1	22	-3.8	0.088	-9.000	-9.000	-999.	62.	15.1	0.19	0.61
1.00	0.90	196.			9.1	283.1	5.5						
10	01	01	1	23	-3.8	0.088	-9.000	-9.000	-999.	62.	15.1	0.19	0.61
1.00	0.90	330.			9.1	281.4	5.5						
10	01	01	1	24	-7.9	0.125	-9.000	-9.000	-999.	106.	21.2	0.19	0.61
1.00	1.30	332.			9.1	280.9	5.5						

First hour of profile data

YR	MO	DY	HR	HEIGHT	F	WDIR	WSPD	AMB_TMP	sigmaA	sigmaW	sigmaV
10	01	01	01	5.5	0	-999.	-99.00	282.6	99.0	-99.00	-99.00
10	01	01	01	9.1	1	335.	1.30	-999.0	99.0	-99.00	-99.00

F indicates top of profile (=1) or below (=0)

^ \*\*\* AERMOD - VERSION 21112 \*\*\*      \*\*\* C:\Lakes\AERMOD  
 View\CADO\_Menifee\CADO\_Menifee\_Construction\CADO\_Men \*\*\*      10/03/22  
 \*\*\* AERMET - VERSION 16216 \*\*\*      \*\*\*  
                                  \*\*\*      13:50:50

PAGE 43

\*\*\* MODELOPTs:      RegDFault      CONC      ELEV      URBAN      ADJ\_U\*

\*\*\* THE PERIOD ( 43824 HRS) AVERAGE CONCENTRATION

VALUES FOR SOURCE GROUP: ALL

\*\*\*

INCLUDING SOURCE(S):

L0000372 , L0000373

, L0000374 , L0000375 , L0000376 ,  
 , L0000377 , L0000378 , L0000379 , L0000380 , L0000381  
 , L0000382 , L0000383 , L0000384 ,  
 , L0000385 , L0000386 , L0000387 , L0000388 , L0000389  
 , L0000390 , L0000391 , L0000392 ,  
 , L0000393 , L0000394 , L0000395 , L0000396 , L0000397  
 , L0000398 , L0000399 , . . . ,

\*\*\* DISCRETE CARTESIAN RECEPTOR POINTS

\*\*\*

\*\* CONC OF PM\_10 IN MICROGRAMS/M\*\*3

\*\*

X-COORD (M)	Y-COORD (M)	CONC	X-COORD (M)
479693.56	3732978.18	0.00017	479713.56
3732978.18	0.00018		
479733.56	3732978.18	0.00019	479753.56
3732978.18	0.00020		
479773.56	3732978.18	0.00021	479693.56
3732998.18	0.00017		
479713.56	3732998.18	0.00019	479733.56
3732998.18	0.00020		
479753.56	3732998.18	0.00021	479773.56
3732998.18	0.00022		
479693.56	3733018.18	0.00018	479713.56
3733018.18	0.00019		
479733.56	3733018.18	0.00021	479753.56
3733018.18	0.00022		
479773.56	3733018.18	0.00023	479693.56
3733038.18	0.00019		
479713.56	3733038.18	0.00020	479733.56
3733038.18	0.00022		
479753.56	3733038.18	0.00023	479773.56
3733038.18	0.00025		
479693.56	3733058.18	0.00020	479713.56
3733058.18	0.00022		
479733.56	3733058.18	0.00023	479753.56
3733058.18	0.00025		
479773.56	3733058.18	0.00026	479693.56
3733078.18	0.00022		
479713.56	3733078.18	0.00023	479733.56
3733078.18	0.00025		
479753.56	3733078.18	0.00027	479773.56

3733078.18	0.00028			
479473.56	3733098.18	0.00011		479493.56
3733098.18	0.00011			
479513.56	3733098.18	0.00012		479533.56
3733098.18	0.00013			
479553.56	3733098.18	0.00014		479573.56
3733098.18	0.00015			
479593.56	3733098.18	0.00016		479613.56
3733098.18	0.00017			
479633.56	3733098.18	0.00018		479653.56
3733098.18	0.00020			
479673.56	3733098.18	0.00022		479893.56
3733098.18	0.00042			
479913.56	3733098.18	0.00043		479933.56
3733098.18	0.00044			
479953.56	3733098.18	0.00045		479973.56
3733098.18	0.00047			
479993.56	3733098.18	0.00050		480013.56
3733098.18	0.00056			
480033.56	3733098.18	0.00065		480053.56
3733098.18	0.00078			
480073.56	3733098.18	0.00089		479473.56
3733118.18	0.00011			
479493.56	3733118.18	0.00012		479513.56
3733118.18	0.00012			
479533.56	3733118.18	0.00013		479553.56
3733118.18	0.00014			
479573.56	3733118.18	0.00015		479593.56
3733118.18	0.00017			
479613.56	3733118.18	0.00018		479633.56
3733118.18	0.00020			
479653.56	3733118.18	0.00022		479673.56
3733118.18	0.00024			
479893.56	3733118.18	0.00046		479913.56
3733118.18	0.00047			
479933.56	3733118.18	0.00048		479953.56
3733118.18	0.00049			
479973.56	3733118.18	0.00050		479993.56
3733118.18	0.00052			
480013.56	3733118.18	0.00057		480033.56
3733118.18	0.00068			
480053.56	3733118.18	0.00082		480073.56
3733118.18	0.00094			
479473.56	3733138.18	0.00011		479493.56
3733138.18	0.00012			
479513.56	3733138.18	0.00013		479533.56
3733138.18	0.00014			
479553.56	3733138.18	0.00015		479573.56
3733138.18	0.00016			



479593.56 3733138.18 0.00017 479613.56  
 3733138.18 0.00019  
 \*\*\* AERMOD - VERSION 21112 \*\*\* C:\Lakes\AERMOD  
 View\CADO\_Menifee\CADO\_Menifee\_Construction\CADO\_Men \*\*\* 10/03/22  
 \*\*\* AERMET - VERSION 16216 \*\*\*  
 \*\*\* 13:50:50

PAGE 44

\*\*\* MODELOPTs: RegDFault CONC ELEV URBAN ADJ\_U\*

\*\*\* THE PERIOD ( 43824 HRS) AVERAGE CONCENTRATION  
 \*\*\*  
 VALUES FOR SOURCE GROUP: ALL INCLUDING SOURCE(S): L0000372 , L0000373  
 , L0000374 , L0000375 , L0000376 ,  
 L0000377 , L0000378 , L0000379 , L0000380 , L0000381  
 , L0000382 , L0000383 , L0000384 ,  
 L0000385 , L0000386 , L0000387 , L0000388 , L0000389  
 , L0000390 , L0000391 , L0000392 ,  
 L0000393 , L0000394 , L0000395 , L0000396 , L0000397  
 , L0000398 , L0000399 , . . . ,

\*\*\* DISCRETE CARTESIAN RECEPTOR POINTS

\*\*\*

\*\* CONC OF PM\_10 IN MICROGRAMS/M\*\*3

\*\*

X-COORD (M)	Y-COORD (M)	CONC	X-COORD (M)
Y-COORD (M)	CONC		
479633.56	3733138.18	0.00021	479653.56
3733138.18	0.00024		
479673.56	3733138.18	0.00026	479893.56
3733138.18	0.00051		
479913.56	3733138.18	0.00052	479933.56
3733138.18	0.00053		
479953.56	3733138.18	0.00054	479973.56
3733138.18	0.00054		
479993.56	3733138.18	0.00056	480013.56
3733138.18	0.00060		
480033.56	3733138.18	0.00070	480053.56
3733138.18	0.00085		
480073.56	3733138.18	0.00098	479473.56
3733158.18	0.00012		
479493.56	3733158.18	0.00012	479513.56
3733158.18	0.00013		
479533.56	3733158.18	0.00014	479553.56
3733158.18	0.00015		

479573.56	3733158.18	0.00017	479593.56
3733158.18	0.00018		
479613.56	3733158.18	0.00020	479633.56
3733158.18	0.00023		
479653.56	3733158.18	0.00026	479673.56
3733158.18	0.00031		
479893.56	3733158.18	0.00059	479913.56
3733158.18	0.00060		
479933.56	3733158.18	0.00061	479953.56
3733158.18	0.00062		
479973.56	3733158.18	0.00062	479993.56
3733158.18	0.00061		
480013.56	3733158.18	0.00064	480033.56
3733158.18	0.00073		
480053.56	3733158.18	0.00088	480073.56
3733158.18	0.00099		
479473.56	3733178.18	0.00012	479493.56
3733178.18	0.00013		
479513.56	3733178.18	0.00014	479533.56
3733178.18	0.00015		
479553.56	3733178.18	0.00016	479573.56
3733178.18	0.00017		
479593.56	3733178.18	0.00019	479613.56
3733178.18	0.00022		
479633.56	3733178.18	0.00025	479653.56
3733178.18	0.00030		
479893.56	3733178.18	0.00074	479913.56
3733178.18	0.00075		
479933.56	3733178.18	0.00075	479953.56
3733178.18	0.00075		
479973.56	3733178.18	0.00075	479993.56
3733178.18	0.00074		
480013.56	3733178.18	0.00073	480033.56
3733178.18	0.00079		
480053.56	3733178.18	0.00093	480073.56
3733178.18	0.00098		
479473.56	3733198.18	0.00012	479493.56
3733198.18	0.00013		
479513.56	3733198.18	0.00014	479533.56
3733198.18	0.00015		
479553.56	3733198.18	0.00016	479573.56
3733198.18	0.00018		
479593.56	3733198.18	0.00020	479613.56
3733198.18	0.00023		
479633.56	3733198.18	0.00028	479653.56
3733198.18	0.00035		
480113.56	3733198.18	0.00061	480133.56
3733198.18	0.00050		
479473.56	3733218.18	0.00012	479493.56

```

3733218.18      0.00013
      479513.56      3733218.18      0.00014      479533.56
3733218.18      0.00016
      479553.56      3733218.18      0.00017      479573.56
3733218.18      0.00019
      479593.56      3733218.18      0.00021      479613.56
3733218.18      0.00025
      479633.56      3733218.18      0.00030      479653.56
3733218.18      0.00042
      480113.56      3733218.18      0.00054      480133.56
3733218.18      0.00044
      479473.56      3733238.18      0.00013      479493.56
3733238.18      0.00014

```

```

^ *** AERMOD - VERSION 21112 *** *** C:\Lakes\AERMOD
View\CADO_Menifee\CADO_Menifee_Construction\CADO_Men ***      10/03/22
*** AERMET - VERSION 16216 *** ***
***      13:50:50

```

PAGE 45

\*\*\* MODELOPTs: RegDFAULT CONC ELEV URBAN ADJ\_U\*

\*\*\* THE PERIOD ( 43824 HRS) AVERAGE CONCENTRATION  
VALUES FOR SOURCE GROUP: ALL \*\*\*

```

INCLUDING SOURCE(S):      L0000372      , L0000373
, L0000374      , L0000375      , L0000376      ,
      L0000377      , L0000378      , L0000379      , L0000380      , L0000381
, L0000382      , L0000383      , L0000384      ,
      L0000385      , L0000386      , L0000387      , L0000388      , L0000389
, L0000390      , L0000391      , L0000392      ,
      L0000393      , L0000394      , L0000395      , L0000396      , L0000397
, L0000398      , L0000399      , . . .      ,

```

\*\*\* DISCRETE CARTESIAN RECEPTOR POINTS

\*\*\*

\*\* CONC OF PM<sub>10</sub> IN MICROGRAMS/M\*\*3

\*\*

```

      X-COORD (M)      Y-COORD (M)      CONC      X-COORD (M)
Y-COORD (M)      CONC
-----
      479513.56      3733238.18      0.00015      479533.56
3733238.18      0.00016
      479553.56      3733238.18      0.00018      479573.56
3733238.18      0.00019
      479593.56      3733238.18      0.00022      479613.56
3733238.18      0.00026
      479633.56      3733238.18      0.00032      479653.56

```

3733238.18	0.00046			
480113.56	3733238.18	0.00053		480133.56
3733238.18	0.00043			
479473.56	3733258.18	0.00013		479493.56
3733258.18	0.00014			
479513.56	3733258.18	0.00015		479533.56
3733258.18	0.00016			
479553.56	3733258.18	0.00018		479573.56
3733258.18	0.00020			
479593.56	3733258.18	0.00023		479613.56
3733258.18	0.00027			
479633.56	3733258.18	0.00033		479653.56
3733258.18	0.00047			
480113.56	3733258.18	0.00053		480133.56
3733258.18	0.00043			
479473.56	3733278.18	0.00013		479493.56
3733278.18	0.00014			
479513.56	3733278.18	0.00015		479533.56
3733278.18	0.00017			
479553.56	3733278.18	0.00018		479573.56
3733278.18	0.00021			
479593.56	3733278.18	0.00023		479613.56
3733278.18	0.00027			
479633.56	3733278.18	0.00033		479653.56
3733278.18	0.00047			
480113.56	3733278.18	0.00053		480133.56
3733278.18	0.00044			
479473.56	3733298.18	0.00014		479493.56
3733298.18	0.00015			
479513.56	3733298.18	0.00016		479533.56
3733298.18	0.00017			
479553.56	3733298.18	0.00019		479573.56
3733298.18	0.00021			
479593.56	3733298.18	0.00024		479613.56
3733298.18	0.00028			
479633.56	3733298.18	0.00034		479653.56
3733298.18	0.00047			
480293.56	3733298.18	0.00026		480313.56
3733298.18	0.00025			
480333.56	3733298.18	0.00024		480353.56
3733298.18	0.00023			
480373.56	3733298.18	0.00023		479473.56
3733318.18	0.00014			
479493.56	3733318.18	0.00015		479513.56
3733318.18	0.00016			
479533.56	3733318.18	0.00018		479553.56
3733318.18	0.00019			
479573.56	3733318.18	0.00021		479593.56
3733318.18	0.00024			

479613.56	3733318.18	0.00028	479633.56
3733318.18	0.00034		
479653.56	3733318.18	0.00047	480293.56
3733318.18	0.00027		
480313.56	3733318.18	0.00026	480333.56
3733318.18	0.00025		
480353.56	3733318.18	0.00024	480373.56
3733318.18	0.00023		
479473.56	3733338.18	0.00014	479493.56
3733338.18	0.00015		
479513.56	3733338.18	0.00016	479533.56
3733338.18	0.00018		
479553.56	3733338.18	0.00020	479573.56
3733338.18	0.00022		
479593.56	3733338.18	0.00025	479613.56
3733338.18	0.00029		
479633.56	3733338.18	0.00035	479653.56
3733338.18	0.00047		
480293.56	3733338.18	0.00027	480313.56
3733338.18	0.00026		
480333.56	3733338.18	0.00025	480353.56
3733338.18	0.00025		
480373.56	3733338.18	0.00024	479473.56
3733358.18	0.00014		

^ \*\*\* AERMOD - VERSION 21112 \*\*\*    \*\*\* C:\Lakes\AERMOD  
 View\CADO\_Menifee\CADO\_Menifee\_Construction\CADO\_Men \*\*\*    10/03/22  
 \*\*\* AERMET - VERSION 16216 \*\*\*    \*\*\*  
                                  \*\*\*    13:50:50

PAGE 46

\*\*\* MODELOPTs:    RegDEFAULT    CONC    ELEV    URBAN    ADJ\_U\*

\*\*\* THE PERIOD ( 43824 HRS) AVERAGE CONCENTRATION  
 \*\*\*  
 VALUES FOR SOURCE GROUP: ALL    INCLUDING SOURCE(S):    L0000372    ,    L0000373  
 , L0000374    ,    L0000375    ,    L0000376    ,  
                                  L0000377    ,    L0000378    ,    L0000379    ,    L0000380    ,    L0000381  
 , L0000382    ,    L0000383    ,    L0000384    ,  
                                  L0000385    ,    L0000386    ,    L0000387    ,    L0000388    ,    L0000389  
 , L0000390    ,    L0000391    ,    L0000392    ,  
                                  L0000393    ,    L0000394    ,    L0000395    ,    L0000396    ,    L0000397  
 , L0000398    ,    L0000399    ,    . . .    ,

\*\*\* DISCRETE CARTESIAN RECEPTOR POINTS

\*\*\*

\*\* CONC OF PM\_10    IN MICROGRAMS/M\*\*3

\*\*

Y-COORD (M)	X-COORD (M)	Y-COORD (M)	CONC	X-COORD (M)
3733358.18	479493.56	3733358.18	0.00015	479513.56
3733358.18	479533.56	3733358.18	0.00017	479553.56
3733358.18	479573.56	3733358.18	0.00020	479593.56
3733358.18	479613.56	3733358.18	0.00022	479633.56
3733358.18	479653.56	3733358.18	0.00025	479633.56
3733358.18	480313.56	3733358.18	0.00029	480293.56
3733358.18	480353.56	3733358.18	0.00028	480333.56
3733358.18	480353.56	3733358.18	0.00026	480373.56
3733378.18	479473.56	3733378.18	0.00025	480373.56
3733378.18	479513.56	3733378.18	0.00014	479493.56
3733378.18	479553.56	3733378.18	0.00016	479533.56
3733378.18	479593.56	3733378.18	0.00017	479573.56
3733378.18	479633.56	3733378.18	0.00019	479573.56
3733378.18	479633.56	3733378.18	0.00020	479613.56
3733378.18	480293.56	3733378.18	0.00023	479613.56
3733378.18	480333.56	3733378.18	0.00030	479653.56
3733378.18	480333.56	3733378.18	0.00036	479653.56
3733378.18	480373.56	3733378.18	0.00049	480313.56
3733398.18	479413.56	3733378.18	0.00029	480313.56
3733398.18	479453.56	3733378.18	0.00028	480353.56
3733398.18	479493.56	3733378.18	0.00027	480353.56
3733398.18	479533.56	3733378.18	0.00026	479393.56
3733398.18	479573.56	3733378.18	0.00025	479393.56
3733398.18	479613.56	3733378.18	0.00011	479433.56
3733398.18	479653.56	3733378.18	0.00012	479433.56
3733398.18	479653.56	3733378.18	0.00013	479473.56
3733398.18	479613.56	3733378.18	0.00014	479473.56
3733398.18	479613.56	3733378.18	0.00015	479473.56
3733398.18	479613.56	3733378.18	0.00016	479513.56
3733398.18	479613.56	3733378.18	0.00017	479513.56
3733398.18	479613.56	3733378.18	0.00019	479553.56
3733398.18	479613.56	3733378.18	0.00021	479553.56
3733398.18	479613.56	3733378.18	0.00023	479593.56
3733398.18	479613.56	3733378.18	0.00026	479593.56
3733398.18	479613.56	3733378.18	0.00030	479593.56
3733398.18	479613.56	3733378.18	0.00037	479633.56
3733398.18	479653.56	3733378.18	0.00051	479633.56
3733398.18	480133.56	3733378.18	0.00065	480113.56
3733398.18	480133.56	3733378.18	0.00055	480153.56

3733398.18	0.00049			
480173.56	3733398.18	0.00044		480193.56
3733398.18	0.00040			
480213.56	3733398.18	0.00037		480233.56
3733398.18	0.00035			
480253.56	3733398.18	0.00033		480273.56
3733398.18	0.00031			
479393.56	3733418.18	0.00011		479413.56
3733418.18	0.00012			
479433.56	3733418.18	0.00013		479453.56
3733418.18	0.00014			
479473.56	3733418.18	0.00015		479493.56
3733418.18	0.00016			
479513.56	3733418.18	0.00017		479533.56
3733418.18	0.00019			
479553.56	3733418.18	0.00021		479573.56
3733418.18	0.00024			
479593.56	3733418.18	0.00027		479613.56
3733418.18	0.00031			
479633.56	3733418.18	0.00038		479653.56
3733418.18	0.00053			
480113.56	3733418.18	0.00066		480133.56
3733418.18	0.00056			
480153.56	3733418.18	0.00050		480173.56
3733418.18	0.00046			
480193.56	3733418.18	0.00042		480213.56
3733418.18	0.00039			
480233.56	3733418.18	0.00036		480253.56
3733418.18	0.00034			
480273.56	3733418.18	0.00032		479393.56
3733438.18	0.00011			
479413.56	3733438.18	0.00012		479433.56
3733438.18	0.00013			
479453.56	3733438.18	0.00014		479473.56
3733438.18	0.00015			

▲ \*\*\* AERMOD - VERSION 21112 \*\*\*      \*\*\* C:\Lakes\AERMOD  
 View\CADO\_Menifee\CADO\_Menifee\_Construction\CADO\_Men \*\*\*      10/03/22  
 \*\*\* AERMET - VERSION 16216 \*\*\*      \*\*\*  
                                  \*\*\*      13:50:50

PAGE 47

\*\*\* MODELOPTs:      RegDFault      CONC      ELEV      URBAN      ADJ\_U\*

\*\*\* THE PERIOD ( 43824 HRS) AVERAGE CONCENTRATION  
 VALUES FOR SOURCE GROUP: ALL      \*\*\*  
                                  INCLUDING SOURCE(S):      L0000372      ,      L0000373  
 , L0000374      , L0000375      , L0000376      ,  
                                  L0000377      , L0000378      , L0000379      , L0000380      , L0000381  
 , L0000382      , L0000383      , L0000384      ,

```

, L0000390      , L0000385      , L0000386      , L0000387      , L0000388      , L0000389
, L0000391      , L0000392      , L0000393      , L0000394      , L0000395      , L0000396      , L0000397
, L0000398      , L0000399      , . . .

```

\*\*\* DISCRETE CARTESIAN RECEPTOR POINTS

\*\*\*

\*\* CONC OF PM<sub>10</sub> IN MICROGRAMS/M\*\*3

\*\*

X-COORD (M)	Y-COORD (M)	CONC	X-COORD (M)
Y-COORD (M)	CONC		
479493.56	3733438.18	0.00016	479513.56
3733438.18	0.00018		
479533.56	3733438.18	0.00019	479553.56
3733438.18	0.00022		
479573.56	3733438.18	0.00024	479593.56
3733438.18	0.00028		
479613.56	3733438.18	0.00032	479633.56
3733438.18	0.00040		
479653.56	3733438.18	0.00055	480113.56
3733438.18	0.00068		
480133.56	3733438.18	0.00058	480153.56
3733438.18	0.00052		
480173.56	3733438.18	0.00047	480193.56
3733438.18	0.00043		
480213.56	3733438.18	0.00040	480233.56
3733438.18	0.00038		
480253.56	3733438.18	0.00036	480273.56
3733438.18	0.00034		
479393.56	3733458.18	0.00011	479413.56
3733458.18	0.00012		
479433.56	3733458.18	0.00013	479453.56
3733458.18	0.00014		
479473.56	3733458.18	0.00015	479493.56
3733458.18	0.00016		
479513.56	3733458.18	0.00018	479533.56
3733458.18	0.00020		
479553.56	3733458.18	0.00022	479573.56
3733458.18	0.00025		
479593.56	3733458.18	0.00028	479613.56
3733458.18	0.00033		
479633.56	3733458.18	0.00042	479653.56
3733458.18	0.00059		
480113.56	3733458.18	0.00071	480133.56
3733458.18	0.00060		



480153.56	3733458.18	0.00053	480173.56
3733458.18	0.00049		
480193.56	3733458.18	0.00045	480213.56
3733458.18	0.00042		
480233.56	3733458.18	0.00039	480253.56
3733458.18	0.00037		
480273.56	3733458.18	0.00035	479393.56
3733478.18	0.00012		
479413.56	3733478.18	0.00012	479433.56
3733478.18	0.00013		
479453.56	3733478.18	0.00014	479473.56
3733478.18	0.00015		
479493.56	3733478.18	0.00016	479513.56
3733478.18	0.00018		
479533.56	3733478.18	0.00020	479553.56
3733478.18	0.00022		
479573.56	3733478.18	0.00025	479593.56
3733478.18	0.00029		
479613.56	3733478.18	0.00034	479633.56
3733478.18	0.00044		
479653.56	3733478.18	0.00062	480113.56
3733478.18	0.00073		
480133.56	3733478.18	0.00062	480153.56
3733478.18	0.00055		
480173.56	3733478.18	0.00050	480193.56
3733478.18	0.00046		
480213.56	3733478.18	0.00043	480233.56
3733478.18	0.00041		
480253.56	3733478.18	0.00039	480273.56
3733478.18	0.00037		
480113.56	3733498.18	0.00077	480133.56
3733498.18	0.00064		
480153.56	3733498.18	0.00057	480173.56
3733498.18	0.00051		
480193.56	3733498.18	0.00048	480213.56
3733498.18	0.00045		
480233.56	3733498.18	0.00042	480253.56
3733498.18	0.00040		
480273.56	3733498.18	0.00039	480113.56
3733518.18	0.00082		
480133.56	3733518.18	0.00067	480153.56
3733518.18	0.00058		
480173.56	3733518.18	0.00053	480193.56
3733518.18	0.00049		
480213.56	3733518.18	0.00047	480233.56
3733518.18	0.00044		

▲ \*\*\* AERMOD - VERSION 21112 \*\*\*      \*\*\* C:\Lakes\AERMOD  
 View\CADO\_Menifee\CADO\_Menifee\_Construction\CADO\_Men \*\*\*  
 \*\*\* AERMET - VERSION 16216 \*\*\*      \*\*\*

10/03/22

\*\*\* 13:50:50

PAGE 48

\*\*\* MODELOPTs: RegDFAULT CONC ELEV URBAN ADJ\_U\*

\*\*\* THE PERIOD ( 43824 HRS) AVERAGE CONCENTRATION  
VALUES FOR SOURCE GROUP: ALL \*\*\*

INCLUDING SOURCE(S): L0000372 , L0000373

, L0000374	, L0000375	, L0000376	,			
	L0000377	, L0000378	, L0000379	, L0000380	, L0000381	
, L0000382	, L0000383	, L0000384	,			
	L0000385	, L0000386	, L0000387	, L0000388	, L0000389	
, L0000390	, L0000391	, L0000392	,			
	L0000393	, L0000394	, L0000395	, L0000396	, L0000397	
, L0000398	, L0000399	, . . .	,			

\*\*\* DISCRETE CARTESIAN RECEPTOR POINTS

\*\*\*

\*\* CONC OF PM<sub>10</sub> IN MICROGRAMS/M\*\*3

\*\*

X-COORD (M)	Y-COORD (M)	CONC	X-COORD (M)
Y-COORD (M)	CONC		
-----	-----	-----	-----
-----	-----	-----	-----
480253.56	3733518.18	0.00042	480273.56
3733518.18	0.00041		
480113.56	3733538.18	0.00086	480133.56
3733538.18	0.00069		
480153.56	3733538.18	0.00060	480173.56
3733538.18	0.00055		
480193.56	3733538.18	0.00051	480213.56
3733538.18	0.00049		
480233.56	3733538.18	0.00047	480253.56
3733538.18	0.00045		
480273.56	3733538.18	0.00043	480113.56
3733558.18	0.00089		
480133.56	3733558.18	0.00072	480153.56
3733558.18	0.00063		
480173.56	3733558.18	0.00057	480193.56
3733558.18	0.00054		
480213.56	3733558.18	0.00052	480233.56
3733558.18	0.00050		
480253.56	3733558.18	0.00048	480273.56
3733558.18	0.00047		
480113.56	3733578.18	0.00091	480133.56
3733578.18	0.00074		
480153.56	3733578.18	0.00066	480173.56

3733578.18	0.00061		
480193.56	3733578.18	0.00057	480213.56
3733578.18	0.00055		
480233.56	3733578.18	0.00053	480253.56
3733578.18	0.00052		
480273.56	3733578.18	0.00051	479613.56
3733618.18	0.00034		
479633.56	3733618.18	0.00043	479653.56
3733618.18	0.00065		
479693.56	3733618.18	0.00076	479713.56
3733618.18	0.00057		
479733.56	3733618.18	0.00051	479753.56
3733618.18	0.00050		
479773.56	3733618.18	0.00049	479793.56
3733618.18	0.00050		
479813.56	3733618.18	0.00051	479833.56
3733618.18	0.00052		
479853.56	3733618.18	0.00053	479873.56
3733618.18	0.00054		
479893.56	3733618.18	0.00055	479913.56
3733618.18	0.00057		
479933.56	3733618.18	0.00059	479953.56
3733618.18	0.00061		
479973.56	3733618.18	0.00064	479993.56
3733618.18	0.00067		
480013.56	3733618.18	0.00074	480033.56
3733618.18	0.00085		
480053.56	3733618.18	0.00112	479613.56
3733638.18	0.00033		
479633.56	3733638.18	0.00042	479653.56
3733638.18	0.00064		
479693.56	3733638.18	0.00077	479713.56
3733638.18	0.00058		
479733.56	3733638.18	0.00053	479753.56
3733638.18	0.00052		
479773.56	3733638.18	0.00052	479793.56
3733638.18	0.00053		
479813.56	3733638.18	0.00054	479833.56
3733638.18	0.00055		
479853.56	3733638.18	0.00056	479873.56
3733638.18	0.00057		
479893.56	3733638.18	0.00059	479913.56
3733638.18	0.00060		
479933.56	3733638.18	0.00062	479953.56
3733638.18	0.00064		
479973.56	3733638.18	0.00067	479993.56
3733638.18	0.00071		
480013.56	3733638.18	0.00077	480033.56
3733638.18	0.00088		

480053.56	3733638.18	0.00115	479613.56
3733658.18	0.00032		
479633.56	3733658.18	0.00041	479653.56
3733658.18	0.00062		
479693.56	3733658.18	0.00079	479713.56
3733658.18	0.00063		
479733.56	3733658.18	0.00060	479753.56
3733658.18	0.00060		

^ \*\*\* AERMOD - VERSION 21112 \*\*\* C:\Lakes\AERMOD  
 View\CADO\_Menifee\CADO\_Menifee\_Construction\CADO\_Men \*\*\* 10/03/22  
 \*\*\* AERMET - VERSION 16216 \*\*\*  
 \*\*\* 13:50:50

PAGE 49

\*\*\* MODELOPTs: RegDFault CONC ELEV URBAN ADJ\_U\*

\*\*\* THE PERIOD ( 43824 HRS) AVERAGE CONCENTRATION  
 \*\*\*  
 VALUES FOR SOURCE GROUP: ALL INCLUDING SOURCE(S): L0000372 , L0000373  
 , L0000374 , L0000375 , L0000376 ,  
 , L0000377 , L0000378 , L0000379 , L0000380 , L0000381  
 , L0000382 , L0000383 , L0000384 ,  
 , L0000385 , L0000386 , L0000387 , L0000388 , L0000389  
 , L0000390 , L0000391 , L0000392 ,  
 , L0000393 , L0000394 , L0000395 , L0000396 , L0000397  
 , L0000398 , L0000399 , . . . ,

\*\*\* DISCRETE CARTESIAN RECEPTOR POINTS

\*\*\*

\*\* CONC OF PM\_10 IN MICROGRAMS/M\*\*3

\*\*

X-COORD (M)	Y-COORD (M)	CONC	X-COORD (M)
Y-COORD (M)	CONC		
479773.56	3733658.18	0.00061	479793.56
3733658.18	0.00061		
479813.56	3733658.18	0.00063	479833.56
3733658.18	0.00064		
479853.56	3733658.18	0.00065	479873.56
3733658.18	0.00066		
479893.56	3733658.18	0.00068	479913.56
3733658.18	0.00069		
479933.56	3733658.18	0.00071	479953.56
3733658.18	0.00073		
479973.56	3733658.18	0.00076	479993.56
3733658.18	0.00080		

480013.56	3733658.18	0.00085	480033.56
3733658.18	0.00095		
480053.56	3733658.18	0.00120	479393.56
3733678.18	0.00011		
479413.56	3733678.18	0.00012	479433.56
3733678.18	0.00012		
479453.56	3733678.18	0.00013	479473.56
3733678.18	0.00014		
479493.56	3733678.18	0.00015	479513.56
3733678.18	0.00016		
479533.56	3733678.18	0.00018	479553.56
3733678.18	0.00020		
479573.56	3733678.18	0.00022	479593.56
3733678.18	0.00025		
479613.56	3733678.18	0.00030	479633.56
3733678.18	0.00039		
479653.56	3733678.18	0.00058	479693.56
3733678.18	0.00085		
479713.56	3733678.18	0.00060	479733.56
3733678.18	0.00060		
479753.56	3733678.18	0.00063	479773.56
3733678.18	0.00066		
479793.56	3733678.18	0.00065	479813.56
3733678.18	0.00065		
479833.56	3733678.18	0.00067	479853.56
3733678.18	0.00070		
479873.56	3733678.18	0.00071	479893.56
3733678.18	0.00070		
479913.56	3733678.18	0.00072	479933.56
3733678.18	0.00075		
479953.56	3733678.18	0.00062	479973.56
3733678.18	0.00078		
479993.56	3733678.18	0.00081	480013.56
3733678.18	0.00087		
480033.56	3733678.18	0.00079	480053.56
3733678.18	0.00111		
480293.56	3733678.18	0.00082	480313.56
3733678.18	0.00110		
480333.56	3733678.18	0.00111	480353.56
3733678.18	0.00079		
480373.56	3733678.18	0.00080	479393.56
3733718.18	0.00011		
479413.56	3733718.18	0.00011	479433.56
3733718.18	0.00012		
479453.56	3733718.18	0.00012	479473.56
3733718.18	0.00013		
479493.56	3733718.18	0.00014	479513.56
3733718.18	0.00015		
479533.56	3733718.18	0.00017	479553.56

3733718.18	0.00018			
479573.56	3733718.18	0.00020		479593.56
3733718.18	0.00023			
479613.56	3733718.18	0.00026		479633.56
3733718.18	0.00031			
479653.56	3733718.18	0.00040		479673.56
3733718.18	0.00053			
479693.56	3733718.18	0.00047		479713.56
3733718.18	0.00040			
479733.56	3733718.18	0.00059		479753.56
3733718.18	0.00047			
479773.56	3733718.18	0.00048		479793.56
3733718.18	0.00050			
479813.56	3733718.18	0.00065		479833.56
3733718.18	0.00067			
479853.56	3733718.18	0.00052		479873.56
3733718.18	0.00053			
479893.56	3733718.18	0.00068		479913.56
3733718.18	0.00069			

\*\*\* AERMOD - VERSION 21112 \*\*\*      \*\*\* C:\Lakes\AERMOD  
 View\CADO\_Menifee\CADO\_Menifee\_Construction\CADO\_Men \*\*\*      10/03/22  
 \*\*\* AERMET - VERSION 16216 \*\*\*      \*\*\*  
                                  \*\*\*      13:50:50

PAGE 50

\*\*\* MODELOPTs:    RegDFault    CONC    ELEV    URBAN    ADJ\_U\*

\*\*\* THE PERIOD ( 43824 HRS) AVERAGE CONCENTRATION  
 \*\*\*  
 VALUES FOR SOURCE GROUP: ALL      INCLUDING SOURCE(S):    L0000372    , L0000373  
 , L0000374    , L0000375    , L0000376    ,  
                  L0000377    , L0000378    , L0000379    , L0000380    , L0000381  
 , L0000382    , L0000383    , L0000384    ,  
                  L0000385    , L0000386    , L0000387    , L0000388    , L0000389  
 , L0000390    , L0000391    , L0000392    ,  
                  L0000393    , L0000394    , L0000395    , L0000396    , L0000397  
 , L0000398    , L0000399    , . . .    ,

\*\*\* DISCRETE CARTESIAN RECEPTOR POINTS

\*\*\*

\*\* CONC OF PM\_10    IN MICROGRAMS/M\*\*3

\*\*

X-COORD (M)	Y-COORD (M)	CONC	X-COORD (M)
Y-COORD (M)	CONC		
-----	-----	-----	-----
479933.56	3733718.18	0.00056	479953.56

3733718.18	0.00058		
479973.56	3733718.18	0.00074	479993.56
3733718.18	0.00074		
480013.56	3733718.18	0.00078	480033.56
3733718.18	0.00066		
480053.56	3733718.18	0.00081	480073.56
3733718.18	0.00106		
480093.56	3733718.18	0.00088	480113.56
3733718.18	0.00072		
480133.56	3733718.18	0.00105	480153.56
3733718.18	0.00106		
480173.56	3733718.18	0.00079	480193.56
3733718.18	0.00079		
480213.56	3733718.18	0.00107	480233.56
3733718.18	0.00105		
480253.56	3733718.18	0.00107	480273.56
3733718.18	0.00077		
480293.56	3733718.18	0.00106	480313.56
3733718.18	0.00101		
480333.56	3733718.18	0.00101	480353.56
3733718.18	0.00075		
480373.56	3733718.18	0.00074	479693.56
3733738.18	0.00044		
479713.56	3733738.18	0.00050	479733.56
3733738.18	0.00053		
479753.56	3733738.18	0.00055	479773.56
3733738.18	0.00057		
479793.56	3733738.18	0.00058	479813.56
3733738.18	0.00059		
479833.56	3733738.18	0.00059	479853.56
3733738.18	0.00060		
479873.56	3733738.18	0.00061	479893.56
3733738.18	0.00062		
479913.56	3733738.18	0.00063	479933.56
3733738.18	0.00063		
479953.56	3733738.18	0.00064	479973.56
3733738.18	0.00066		
479993.56	3733738.18	0.00067	480013.56
3733738.18	0.00069		
480033.56	3733738.18	0.00070	480053.56
3733738.18	0.00073		
480073.56	3733738.18	0.00077	480093.56
3733738.18	0.00083		
480113.56	3733738.18	0.00089	480133.56
3733738.18	0.00093		
480153.56	3733738.18	0.00094	480173.56
3733738.18	0.00094		
480193.56	3733738.18	0.00094	480213.56
3733738.18	0.00094		

480233.56	3733738.18	0.00093	480253.56
3733738.18	0.00093		
479693.56	3733758.18	0.00034	479713.56
3733758.18	0.00037		
479733.56	3733758.18	0.00040	479753.56
3733758.18	0.00041		
479773.56	3733758.18	0.00043	479793.56
3733758.18	0.00044		
479813.56	3733758.18	0.00045	479833.56
3733758.18	0.00046		
479853.56	3733758.18	0.00046	479873.56
3733758.18	0.00047		
479893.56	3733758.18	0.00048	479913.56
3733758.18	0.00049		
479933.56	3733758.18	0.00050	479953.56
3733758.18	0.00051		
479973.56	3733758.18	0.00052	479993.56
3733758.18	0.00053		
480013.56	3733758.18	0.00054	480033.56
3733758.18	0.00056		
480053.56	3733758.18	0.00058	480073.56
3733758.18	0.00060		
480093.56	3733758.18	0.00063	480113.56
3733758.18	0.00066		
480133.56	3733758.18	0.00068	480153.56
3733758.18	0.00069		
480173.56	3733758.18	0.00069	480193.56
3733758.18	0.00070		
480213.56	3733758.18	0.00070	480233.56
3733758.18	0.00069		

\*\*\* AERMOD - VERSION 21112 \*\*\*      \*\*\* C:\Lakes\AERMOD  
 View\CADO\_Menifee\CADO\_Menifee\_Construction\CADO\_Men \*\*\*      10/03/22  
 \*\*\* AERMET - VERSION 16216 \*\*\*      \*\*\*  
                                  \*\*\*      13:50:50

PAGE 51

\*\*\* MODELOPTs:      RegDFAULT    CONC    ELEV    URBAN    ADJ\_U\*

\*\*\* THE PERIOD ( 43824 HRS) AVERAGE CONCENTRATION  
 \*\*\*  
 VALUES FOR SOURCE GROUP: ALL      INCLUDING SOURCE(S):      L0000372      ,    L0000373  
 , L0000374      ,    L0000375      ,    L0000376      ,  
                                  L0000377      ,    L0000378      ,    L0000379      ,    L0000380      ,    L0000381  
 , L0000382      ,    L0000383      ,    L0000384      ,  
                                  L0000385      ,    L0000386      ,    L0000387      ,    L0000388      ,    L0000389  
 , L0000390      ,    L0000391      ,    L0000392      ,  
                                  L0000393      ,    L0000394      ,    L0000395      ,    L0000396      ,    L0000397  
 , L0000398      ,    L0000399      ,    . . .      ,



\*\*\* DISCRETE CARTESIAN RECEPTOR POINTS

\*\*\*

\*\* CONC OF PM<sub>10</sub> IN MICROGRAMS/M\*\*3

\*\*

X-COORD (M)	Y-COORD (M)	CONC	X-COORD (M)
Y-COORD (M)	CONC		
480253.56	3733758.18	0.00069	479693.56
3733778.18	0.00029		
479713.56	3733778.18	0.00031	479733.56
3733778.18	0.00032		
479753.56	3733778.18	0.00034	479773.56
3733778.18	0.00035		
479793.56	3733778.18	0.00036	479813.56
3733778.18	0.00037		
479833.56	3733778.18	0.00038	479853.56
3733778.18	0.00039		
479873.56	3733778.18	0.00040	479893.56
3733778.18	0.00040		
479913.56	3733778.18	0.00041	479933.56
3733778.18	0.00042		
479953.56	3733778.18	0.00043	479973.56
3733778.18	0.00044		
479993.56	3733778.18	0.00045	480013.56
3733778.18	0.00046		
480033.56	3733778.18	0.00047	480053.56
3733778.18	0.00049		
480073.56	3733778.18	0.00050	480093.56
3733778.18	0.00052		
480113.56	3733778.18	0.00053	480133.56
3733778.18	0.00055		
480153.56	3733778.18	0.00055	480173.56
3733778.18	0.00056		
480193.56	3733778.18	0.00056	480213.56
3733778.18	0.00056		
480233.56	3733778.18	0.00056	480253.56
3733778.18	0.00056		
480353.56	3733778.18	0.00055	480373.56
3733778.18	0.00054		
479693.56	3733798.18	0.00025	479713.56
3733798.18	0.00027		
479733.56	3733798.18	0.00028	479753.56
3733798.18	0.00029		
479773.56	3733798.18	0.00030	479793.56
3733798.18	0.00031		
479813.56	3733798.18	0.00032	479833.56

3733798.18	0.00033			
479853.56	3733798.18	0.00034		479873.56
3733798.18	0.00034			
479893.56	3733798.18	0.00035		479913.56
3733798.18	0.00036			
479933.56	3733798.18	0.00037		479953.56
3733798.18	0.00038			
479973.56	3733798.18	0.00038		479993.56
3733798.18	0.00039			
480013.56	3733798.18	0.00040		480033.56
3733798.18	0.00041			
480053.56	3733798.18	0.00042		480073.56
3733798.18	0.00043			
480093.56	3733798.18	0.00044		480113.56
3733798.18	0.00045			
480133.56	3733798.18	0.00046		480153.56
3733798.18	0.00047			
480173.56	3733798.18	0.00047		480193.56
3733798.18	0.00047			
480213.56	3733798.18	0.00047		480233.56
3733798.18	0.00047			
480313.56	3733798.18	0.00047		480333.56
3733798.18	0.00047			
480353.56	3733798.18	0.00046		480373.56
3733798.18	0.00046			
479693.56	3733818.18	0.00022		479713.56
3733818.18	0.00024			
479733.56	3733818.18	0.00025		479753.56
3733818.18	0.00026			
479773.56	3733818.18	0.00027		479793.56
3733818.18	0.00028			
479813.56	3733818.18	0.00028		479833.56
3733818.18	0.00029			
479853.56	3733818.18	0.00030		479873.56
3733818.18	0.00031			
479893.56	3733818.18	0.00031		479913.56
3733818.18	0.00032			
479933.56	3733818.18	0.00033		479953.56
3733818.18	0.00034			
479973.56	3733818.18	0.00034		479993.56
3733818.18	0.00035			

▲ \*\*\* AERMOD - VERSION 21112 \*\*\*      \*\*\* C:\Lakes\AERMOD  
 View\CADO\_Menifee\CADO\_Menifee\_Construction\CADO\_Men \*\*\*      10/03/22  
 \*\*\* AERMET - VERSION 16216 \*\*\*      \*\*\*  
                                  \*\*\*      13:50:50

\*\*\* THE PERIOD ( 43824 HRS) AVERAGE CONCENTRATION  
 \*\*\*  
 VALUES FOR SOURCE GROUP: ALL  
 INCLUDING SOURCE(S): L0000372 , L0000373  
 , L0000374 , L0000375 , L0000376 ,  
 L0000377 , L0000378 , L0000379 , L0000380 , L0000381  
 , L0000382 , L0000383 , L0000384 ,  
 L0000385 , L0000386 , L0000387 , L0000388 , L0000389  
 , L0000390 , L0000391 , L0000392 ,  
 L0000393 , L0000394 , L0000395 , L0000396 , L0000397  
 , L0000398 , L0000399 , . . . ,

\*\*\* DISCRETE CARTESIAN RECEPTOR POINTS

\*\*\*

\*\* CONC OF PM<sub>10</sub> IN MICROGRAMS/M\*\*3

**			
X-COORD (M)	Y-COORD (M)	CONC	X-COORD (M)
Y-COORD (M)	CONC		
480013.56	3733818.18	0.00036	480033.56
3733818.18	0.00037		
480053.56	3733818.18	0.00037	480073.56
3733818.18	0.00038		
480093.56	3733818.18	0.00039	480113.56
3733818.18	0.00040		
480133.56	3733818.18	0.00040	480153.56
3733818.18	0.00040		
480173.56	3733818.18	0.00041	480193.56
3733818.18	0.00041		
480213.56	3733818.18	0.00041	480233.56
3733818.18	0.00041		
480313.56	3733818.18	0.00041	480333.56
3733818.18	0.00041		
480353.56	3733818.18	0.00041	480373.56
3733818.18	0.00040		
479693.56	3733838.18	0.00020	479713.56
3733838.18	0.00021		
479733.56	3733838.18	0.00022	479753.56
3733838.18	0.00023		
479773.56	3733838.18	0.00024	479793.56
3733838.18	0.00025		
479813.56	3733838.18	0.00026	479833.56
3733838.18	0.00026		
479853.56	3733838.18	0.00027	479873.56
3733838.18	0.00028		
479893.56	3733838.18	0.00028	479913.56
3733838.18	0.00029		

479933.56	3733838.18	0.00030	479953.56
3733838.18	0.00030		
479973.56	3733838.18	0.00031	479993.56
3733838.18	0.00032		
480013.56	3733838.18	0.00032	480033.56
3733838.18	0.00033		
480053.56	3733838.18	0.00034	480073.56
3733838.18	0.00034		
480093.56	3733838.18	0.00035	480113.56
3733838.18	0.00035		
480133.56	3733838.18	0.00036	480153.56
3733838.18	0.00036		
480173.56	3733838.18	0.00036	480193.56
3733838.18	0.00036		
480213.56	3733838.18	0.00036	480293.56
3733838.18	0.00036		
480313.56	3733838.18	0.00036	480333.56
3733838.18	0.00036		
480353.56	3733838.18	0.00036	480373.56
3733838.18	0.00036		
479693.56	3733858.18	0.00019	479713.56
3733858.18	0.00020		
479733.56	3733858.18	0.00021	479753.56
3733858.18	0.00021		
479773.56	3733858.18	0.00022	479793.56
3733858.18	0.00023		
479813.56	3733858.18	0.00023	479833.56
3733858.18	0.00024		
479853.56	3733858.18	0.00025	479873.56
3733858.18	0.00025		
479893.56	3733858.18	0.00026	479913.56
3733858.18	0.00027		
479933.56	3733858.18	0.00027	479953.56
3733858.18	0.00028		
479973.56	3733858.18	0.00028	479993.56
3733858.18	0.00029		
480013.56	3733858.18	0.00029	480033.56
3733858.18	0.00030		
480053.56	3733858.18	0.00030	480073.56
3733858.18	0.00031		
480093.56	3733858.18	0.00031	480113.56
3733858.18	0.00032		
480133.56	3733858.18	0.00032	480153.56
3733858.18	0.00032		
480173.56	3733858.18	0.00033	480193.56
3733858.18	0.00033		
480213.56	3733858.18	0.00033	480293.56
3733858.18	0.00033		
480313.56	3733858.18	0.00033	480333.56

3733858.18 0.00033  
 480353.56 3733858.18 0.00033 480373.56

3733858.18 0.00032

▲ \*\*\* AERMOD - VERSION 21112 \*\*\* \*\*\* C:\Lakes\AERMOD  
 View\CADO\_Menifee\CADO\_Menifee\_Construction\CADO\_Men \*\*\* 10/03/22

\*\*\* AERMET - VERSION 16216 \*\*\* \*\*\*  
 \*\*\* 13:50:50

PAGE 53

\*\*\* MODELOPTs: RegDEFAULT CONC ELEV URBAN ADJ\_U\*

\*\*\* THE PERIOD ( 43824 HRS) AVERAGE CONCENTRATION

VALUES FOR SOURCE GROUP: ALL

\*\*\*

INCLUDING SOURCE(S): L0000372 , L0000373

, L0000374 , L0000375 , L0000376 ,  
 L0000377 , L0000378 , L0000379 , L0000380 , L0000381  
 , L0000382 , L0000383 , L0000384 ,  
 L0000385 , L0000386 , L0000387 , L0000388 , L0000389  
 , L0000390 , L0000391 , L0000392 ,  
 L0000393 , L0000394 , L0000395 , L0000396 , L0000397  
 , L0000398 , L0000399 , . . . ,

\*\*\* DISCRETE CARTESIAN RECEPTOR POINTS

\*\*\*

\*\* CONC OF PM\_10 IN MICROGRAMS/M\*\*3

\*\*

X-COORD (M)	Y-COORD (M)	CONC	X-COORD (M)
Y-COORD (M)	CONC		
479693.56	3733878.18	0.00018	479713.56
3733878.18	0.00018		
479733.56	3733878.18	0.00019	479753.56
3733878.18	0.00020		
479773.56	3733878.18	0.00020	479793.56
3733878.18	0.00021		
479813.56	3733878.18	0.00022	479833.56
3733878.18	0.00022		
479853.56	3733878.18	0.00023	479873.56
3733878.18	0.00023		
479893.56	3733878.18	0.00024	479913.56
3733878.18	0.00025		
479933.56	3733878.18	0.00025	479953.56
3733878.18	0.00026		
479973.56	3733878.18	0.00026	479993.56
3733878.18	0.00027		
480013.56	3733878.18	0.00027	480033.56

3733878.18	0.00028			
480053.56	3733878.18	0.00028		480073.56
3733878.18	0.00028			
480093.56	3733878.18	0.00029		480113.56
3733878.18	0.00029			
480133.56	3733878.18	0.00029		480153.56
3733878.18	0.00029			
480173.56	3733878.18	0.00030		480193.56
3733878.18	0.00030			
480213.56	3733878.18	0.00030		480293.56
3733878.18	0.00030			
480313.56	3733878.18	0.00030		480333.56
3733878.18	0.00030			
480353.56	3733878.18	0.00030		480373.56
3733878.18	0.00030			
479332.83	3733681.69	0.00009		479352.83
3733681.69	0.00010			
479372.83	3733681.69	0.00010		479312.83
3733721.69	0.00009			
479332.83	3733721.69	0.00009		479352.83
3733721.69	0.00009			
479372.83	3733721.69	0.00010		480492.65
3733617.90	0.00059			
480512.65	3733617.90	0.00059		480532.65
3733617.90	0.00059			
480552.65	3733617.90	0.00059		480772.65
3733617.90	0.00058			
480792.65	3733617.90	0.00058		480812.65
3733617.90	0.00058			
480832.65	3733617.90	0.00058		480852.65
3733617.90	0.00058			
480872.65	3733617.90	0.00058		481272.65
3733617.90	0.00058			
481292.65	3733617.90	0.00058		481312.65
3733617.90	0.00058			
481332.65	3733617.90	0.00058		481352.65
3733617.90	0.00058			
482292.65	3733617.90	0.00060		482312.65
3733617.90	0.00060			
482332.65	3733617.90	0.00064		480492.65
3733637.90	0.00073			
480512.65	3733637.90	0.00073		480532.65
3733637.90	0.00073			
480552.65	3733637.90	0.00073		480772.65
3733637.90	0.00073			
480792.65	3733637.90	0.00073		480812.65
3733637.90	0.00074			
480832.65	3733637.90	0.00074		480852.65
3733637.90	0.00074			

480872.65	3733637.90	0.00074	481272.65
3733637.90	0.00074		
481292.65	3733637.90	0.00074	481312.65
3733637.90	0.00074		
481332.65	3733637.90	0.00074	481352.65
3733637.90	0.00074		
482292.65	3733637.90	0.00079	482312.65
3733637.90	0.00077		
482332.65	3733637.90	0.00080	480492.65
3733657.90	0.00100		
480512.65	3733657.90	0.00100	480532.65
3733657.90	0.00100		
480552.65	3733657.90	0.00100	480772.65
3733657.90	0.00102		

^ \*\*\* AERMOD - VERSION 21112 \*\*\*    \*\*\* C:\Lakes\AERMOD  
 View\CADO\_Menifee\CADO\_Menifee\_Construction\CADO\_Men \*\*\*    10/03/22  
 \*\*\* AERMET - VERSION 16216 \*\*\*    \*\*\*  
                                  \*\*\*    13:50:50

PAGE 54

\*\*\* MODELOPTs:    RegDFault    CONC    ELEV    URBAN    ADJ\_U\*

\*\*\* THE PERIOD ( 43824 HRS) AVERAGE CONCENTRATION  
 \*\*\*  
 VALUES FOR SOURCE GROUP: ALL    INCLUDING SOURCE(S):    L0000372    ,    L0000373  
 , L0000374    , L0000375    , L0000376    ,  
                                  L0000377    , L0000378    , L0000379    , L0000380    , L0000381  
 , L0000382    , L0000383    , L0000384    ,  
                                  L0000385    , L0000386    , L0000387    , L0000388    , L0000389  
 , L0000390    , L0000391    , L0000392    ,  
                                  L0000393    , L0000394    , L0000395    , L0000396    , L0000397  
 , L0000398    , L0000399    , . . .    ,

\*\*\* DISCRETE CARTESIAN RECEPTOR POINTS

\*\*\*

\*\* CONC OF PM\_10    IN MICROGRAMS/M\*\*3

\*\*

X-COORD (M)	Y-COORD (M)	CONC	X-COORD (M)
Y-COORD (M)	CONC		
480792.65	3733657.90	0.00102	480812.65
3733657.90	0.00102		
480832.65	3733657.90	0.00103	480852.65
3733657.90	0.00103		
480872.65	3733657.90	0.00103	481272.65
3733657.90	0.00105		

481292.65	3733657.90	0.00105	481312.65
3733657.90	0.00105		
481332.65	3733657.90	0.00105	481352.65
3733657.90	0.00106		
482032.65	3733657.90	0.00122	482052.65
3733657.90	0.00090		
482072.65	3733657.90	0.00125	482092.65
3733657.90	0.00125		
482112.65	3733657.90	0.00093	482132.65
3733657.90	0.00092		
482152.65	3733657.90	0.00093	482172.65
3733657.90	0.00097		
482192.65	3733657.90	0.00095	482212.65
3733657.90	0.00092		
482232.65	3733657.90	0.00092	482252.65
3733657.90	0.00096		
482272.65	3733657.90	0.00064	482292.65
3733657.90	0.00087		
482312.65	3733657.90	0.00078	482332.65
3733657.90	0.00103		
480392.65	3733677.90	0.00109	480412.65
3733677.90	0.00109		
480432.65	3733677.90	0.00078	480452.65
3733677.90	0.00078		
480472.65	3733677.90	0.00109	480492.65
3733677.90	0.00108		
480512.65	3733677.90	0.00078	480532.65
3733677.90	0.00077		
480552.65	3733677.90	0.00079	480572.65
3733677.90	0.00108		
480592.65	3733677.90	0.00110	480612.65
3733677.90	0.00076		
480632.65	3733677.90	0.00077	480652.65
3733677.90	0.00109		
480672.65	3733677.90	0.00109	480692.65
3733677.90	0.00077		
480712.65	3733677.90	0.00077	480732.65
3733677.90	0.00079		
480752.65	3733677.90	0.00109	480772.65
3733677.90	0.00077		
480792.65	3733677.90	0.00076	480812.65
3733677.90	0.00078		
480832.65	3733677.90	0.00110	480852.65
3733677.90	0.00078		
480872.65	3733677.90	0.00076	480912.65
3733677.90	0.00111		
480932.65	3733677.90	0.00111	480952.65
3733677.90	0.00077		
480972.65	3733677.90	0.00076	480992.65



3733677.90	0.00080			
481012.65	3733677.90	0.00111		481032.65
3733677.90	0.00077			
481052.65	3733677.90	0.00076		481072.65
3733677.90	0.00078			
481092.65	3733677.90	0.00111		481112.65
3733677.90	0.00078			
481132.65	3733677.90	0.00076		481152.65
3733677.90	0.00077			
481172.65	3733677.90	0.00081		481192.65
3733677.90	0.00112			
481212.65	3733677.90	0.00076		481232.65
3733677.90	0.00076			
481252.65	3733677.90	0.00080		481272.65
3733677.90	0.00111			
481292.65	3733677.90	0.00077		481312.65
3733677.90	0.00076			
481332.65	3733677.90	0.00078		481352.65
3733677.90	0.00111			
481372.65	3733677.90	0.00078		481392.65
3733677.90	0.00076			
481412.65	3733677.90	0.00077		481432.65
3733677.90	0.00081			
481452.65	3733677.90	0.00080		481472.65
3733677.90	0.00076			

^ \*\*\* AERMOD - VERSION 21112 \*\*\*    \*\*\* C:\Lakes\AERMOD  
 View\CADO\_Menifee\CADO\_Menifee\_Construction\CADO\_Men \*\*\*    10/03/22  
 \*\*\* AERMET - VERSION 16216 \*\*\*    \*\*\*  
                                  \*\*\*    13:50:50

PAGE 55

\*\*\* MODELOPTs:    RegDFAULT    CONC    ELEV    URBAN    ADJ\_U\*

\*\*\* THE PERIOD ( 43824 HRS) AVERAGE CONCENTRATION  
 \*\*\*  
 VALUES FOR SOURCE GROUP: ALL    INCLUDING SOURCE(S):    L0000372    ,    L0000373  
 , L0000374    ,    L0000375    ,    L0000376    ,  
                                  L0000377    ,    L0000378    ,    L0000379    ,    L0000380    ,    L0000381  
 , L0000382    ,    L0000383    ,    L0000384    ,  
                                  L0000385    ,    L0000386    ,    L0000387    ,    L0000388    ,    L0000389  
 , L0000390    ,    L0000391    ,    L0000392    ,  
                                  L0000393    ,    L0000394    ,    L0000395    ,    L0000396    ,    L0000397  
 , L0000398    ,    L0000399    ,    . . .    ,

\*\*\* DISCRETE CARTESIAN RECEPTOR POINTS

\*\*\*

\*\* CONC OF PM\_10    IN MICROGRAMS/M\*\*3

\*\*

Y-COORD (M)	X-COORD (M)	Y-COORD (M)	CONC	X-COORD (M)
3733677.90	481492.65	3733677.90	0.00076	481512.65
3733677.90	481532.65	3733677.90	0.00112	481552.65
3733677.90	481572.65	3733677.90	0.00076	481592.65
3733677.90	481612.65	3733677.90	0.00112	481632.65
3733677.90	481652.65	3733677.90	0.00076	481672.65
3733667.65	481693.79	3733667.65	0.00097	481713.79
3733667.65	481733.79	3733667.65	0.00101	481753.79
3733667.65	481773.79	3733667.65	0.00100	481793.79
3733667.65	481813.79	3733667.65	0.00101	481833.79
3733667.65	481853.79	3733667.65	0.00073	481873.79
3733667.65	481893.79	3733667.65	0.00102	481913.79
3733661.38	481932.08	3733661.38	0.00095	481952.08
3733661.38	481972.08	3733661.38	0.00094	481992.08
3733697.90	482012.08	3733661.38	0.00099	481912.65
3733697.90	481932.65	3733697.90	0.00075	481952.65
3733697.90	481972.65	3733697.90	0.00078	481992.65
3733697.90	482012.65	3733697.90	0.00073	482032.65
3733697.90	482052.65	3733697.90	0.00106	482072.65
3733697.90	482092.65	3733697.90	0.00072	482112.65
3733697.90	482132.65	3733697.90	0.00104	482152.65
3733697.90	482172.65	3733697.90	0.00070	482192.65
3733697.90	482212.65	3733697.90	0.00100	482232.65

482252.65	3733697.90	0.00067	482272.65
3733697.90	0.00065		
482292.65	3733697.90	0.00090	482312.65
3733697.90	0.00078		
482332.65	3733697.90	0.00073	480392.65
3733717.90	0.00099		
480412.65	3733717.90	0.00099	480432.65
3733717.90	0.00102		
480452.65	3733717.90	0.00073	480472.65
3733717.90	0.00098		
480492.65	3733717.90	0.00096	480512.65
3733717.90	0.00098		
480532.65	3733717.90	0.00071	480552.65
3733717.90	0.00097		
480572.65	3733717.90	0.00095	480592.65
3733717.90	0.00095		
480612.65	3733717.90	0.00099	480632.65
3733717.90	0.00096		
480652.65	3733717.90	0.00093	480672.65
3733717.90	0.00093		
480692.65	3733717.90	0.00096	480712.65
3733717.90	0.00096		
480732.65	3733717.90	0.00093	480752.65
3733717.90	0.00091		
480772.65	3733717.90	0.00093	480792.65
3733717.90	0.00124		
480812.65	3733717.90	0.00092	480832.65
3733717.90	0.00090		
480852.65	3733717.90	0.00091	480912.65
3733717.90	0.00090		
480932.65	3733717.90	0.00089	480952.65
3733717.90	0.00092		
480972.65	3733717.90	0.00121	480992.65
3733717.90	0.00090		
481012.65	3733717.90	0.00089	481032.65
3733717.90	0.00090		

▲ \*\*\* AERMOD - VERSION 21112 \*\*\* C:\Lakes\AERMOD  
 View\CADO\_Menifee\CADO\_Menifee\_Construction\CADO\_Men \*\*\* 10/03/22  
 \*\*\* AERMET - VERSION 16216 \*\*\*  
 \*\*\* 13:50:50

PAGE 56

\*\*\* MODELOPTs: RegDFAULT CONC ELEV URBAN ADJ\_U\*

\*\*\* THE PERIOD ( 43824 HRS) AVERAGE CONCENTRATION  
 \*\*\*  
 VALUES FOR SOURCE GROUP: ALL INCLUDING SOURCE(S): L0000372 , L0000373  
 , L0000374 , L0000375 , L0000376 ,  
 L0000377 , L0000378 , L0000379 , L0000380 , L0000381

```

, L0000382      , L0000383      , L0000384      ,
                  L0000385      , L0000386      , L0000387      , L0000388      , L0000389
, L0000390      , L0000391      , L0000392      ,
                  L0000393      , L0000394      , L0000395      , L0000396      , L0000397
, L0000398      , L0000399      , . . .

```

\*\*\* DISCRETE CARTESIAN RECEPTOR POINTS

\*\*\*

\*\* CONC OF PM<sub>10</sub> IN MICROGRAMS/M\*\*3

\*\*

X-COORD (M)	Y-COORD (M)	CONC	X-COORD (M)
Y-COORD (M)	CONC		
481052.65	3733717.90	0.00120	481072.65
3733717.90	0.00090		
481092.65	3733717.90	0.00088	481112.65
3733717.90	0.00089		
481132.65	3733717.90	0.00119	481152.65
3733717.90	0.00119		
481172.65	3733717.90	0.00088	481192.65
3733717.90	0.00088		
481212.65	3733717.90	0.00118	481232.65
3733717.90	0.00118		
481252.65	3733717.90	0.00088	481272.65
3733717.90	0.00087		
481292.65	3733717.90	0.00117	481312.65
3733717.90	0.00117		
481332.65	3733717.90	0.00117	481352.65
3733717.90	0.00087		
481372.65	3733717.90	0.00087	481392.65
3733717.90	0.00116		
481412.65	3733717.90	0.00116	481432.65
3733717.90	0.00087		
481452.65	3733717.90	0.00087	481472.65
3733717.90	0.00115		
481492.65	3733717.90	0.00115	481512.65
3733717.90	0.00115		
481532.65	3733717.90	0.00086	481552.65
3733717.90	0.00115		
481572.65	3733717.90	0.00114	481592.65
3733717.90	0.00114		
481612.65	3733717.90	0.00114	481632.65
3733717.90	0.00114		
481652.65	3733717.90	0.00114	481672.65
3733717.90	0.00113		
481692.65	3733717.90	0.00113	481712.65

3733717.90	0.00113			
481732.65	3733717.90	0.00112		481752.65
3733717.90	0.00111			
481772.65	3733717.90	0.00111		481792.65
3733717.90	0.00111			
481812.65	3733717.90	0.00110		481832.65
3733717.90	0.00109			
481852.65	3733717.90	0.00108		481872.65
3733717.90	0.00107			
481892.65	3733717.90	0.00106		482072.65
3733717.90	0.00097			
482092.65	3733717.90	0.00096		482112.65
3733717.90	0.00095			
482132.65	3733717.90	0.00094		482152.65
3733717.90	0.00093			
482172.65	3733717.90	0.00092		482192.65
3733717.90	0.00091			
482212.65	3733717.90	0.00090		482232.65
3733717.90	0.00088			
482252.65	3733717.90	0.00086		482272.65
3733717.90	0.00084			
482292.65	3733717.90	0.00081		482312.65
3733717.90	0.00077			
482332.65	3733717.90	0.00077		482072.65
3733737.90	0.00067			
482092.65	3733737.90	0.00067		482112.65
3733737.90	0.00066			
482132.65	3733737.90	0.00066		482152.65
3733737.90	0.00065			
482172.65	3733737.90	0.00065		482192.65
3733737.90	0.00064			
482212.65	3733737.90	0.00063		482232.65
3733737.90	0.00062			
482252.65	3733737.90	0.00061		482272.65
3733737.90	0.00060			
482292.65	3733737.90	0.00059		482312.65
3733737.90	0.00058			
482332.65	3733737.90	0.00061		480392.65
3733777.90	0.00054			
480412.65	3733777.90	0.00054		480432.65
3733777.90	0.00054			
480452.65	3733777.90	0.00053		480472.65
3733777.90	0.00053			
480492.65	3733777.90	0.00053		480512.65
3733777.90	0.00053			
480532.65	3733777.90	0.00052		480552.65
3733777.90	0.00052			

▲ \*\*\* AERMOD - VERSION 21112 \*\*\*      \*\*\* C:\Lakes\AERMOD  
View\CADO\_Meniffee\CADO\_Meniffee\_Construction\CADO\_Men \*\*\*

10/03/22

\*\*\* AERMET - VERSION 16216 \*\*\*  
 \*\*\* 13:50:50

PAGE 57

\*\*\* MODELOPTs: RegDEFAULT CONC ELEV URBAN ADJ\_U\*

\*\*\* THE PERIOD ( 43824 HRS) AVERAGE CONCENTRATION  
 \*\*\*  
 VALUES FOR SOURCE GROUP: ALL  
 INCLUDING SOURCE(S): L0000372 , L0000373  
 , L0000374 , L0000375 , L0000376 ,  
 L0000377 , L0000378 , L0000379 , L0000380 , L0000381  
 , L0000382 , L0000383 , L0000384 ,  
 L0000385 , L0000386 , L0000387 , L0000388 , L0000389  
 , L0000390 , L0000391 , L0000392 ,  
 L0000393 , L0000394 , L0000395 , L0000396 , L0000397  
 , L0000398 , L0000399 , . . . ,

\*\*\* DISCRETE CARTESIAN RECEPTOR POINTS

\*\*\*

\*\* CONC OF PM<sub>10</sub> IN MICROGRAMS/M\*\*3

\*\*

X-COORD (M)	Y-COORD (M)	CONC	X-COORD (M)
Y-COORD (M)	CONC		
480572.65	3733777.90	0.00052	480592.65
3733777.90	0.00052		
480612.65	3733777.90	0.00051	480632.65
3733777.90	0.00051		
480652.65	3733777.90	0.00051	480672.65
3733777.90	0.00051		
480692.65	3733777.90	0.00050	480712.65
3733777.90	0.00050		
480732.65	3733777.90	0.00050	480752.65
3733777.90	0.00050		
480772.65	3733777.90	0.00050	480792.65
3733777.90	0.00050		
480812.65	3733777.90	0.00050	480832.65
3733777.90	0.00049		
480852.65	3733777.90	0.00049	480392.65
3733797.90	0.00046		
480412.65	3733797.90	0.00046	480432.65
3733797.90	0.00046		
480452.65	3733797.90	0.00045	480472.65
3733797.90	0.00045		
480492.65	3733797.90	0.00045	480512.65
3733797.90	0.00045		

480532.65	3733797.90	0.00044	480552.65
3733797.90	0.00044		
480572.65	3733797.90	0.00044	480592.65
3733797.90	0.00044		
480612.65	3733797.90	0.00044	480632.65
3733797.90	0.00043		
480652.65	3733797.90	0.00043	480672.65
3733797.90	0.00043		
480692.65	3733797.90	0.00043	480712.65
3733797.90	0.00043		
480732.65	3733797.90	0.00043	480752.65
3733797.90	0.00042		
480772.65	3733797.90	0.00042	480792.65
3733797.90	0.00042		
480812.65	3733797.90	0.00042	480832.65
3733797.90	0.00042		
480852.65	3733797.90	0.00042	477942.17
3730286.56	0.00001		
483942.17	3730286.56	0.00001	477942.17
3736286.56	0.00001		
483942.17	3736286.56	0.00001	480109.54
3733677.12	0.00118		
480129.54	3733677.12	0.00113	480149.54
3733677.12	0.00114		
480169.54	3733677.12	0.00083	480189.54
3733677.12	0.00113		
480209.54	3733677.12	0.00109	480229.54
3733677.12	0.00110		
480249.54	3733677.12	0.00081	480269.54
3733677.12	0.00081		

▲ \*\*\* AERMOD - VERSION 21112 \*\*\*      \*\*\* C:\Lakes\AERMOD  
 View\CADO\_Menifee\CADO\_Menifee\_Construction\CADO\_Men \*\*\*      10/03/22  
 \*\*\* AERMET - VERSION 16216 \*\*\*      \*\*\*  
                                  \*\*\*      13:50:50

PAGE 58

\*\*\* MODELOPTs:      RegDFAULT    CONC    ELEV    URBAN    ADJ\_U\*

\*\*\* THE 1ST HIGHEST 1-HR AVERAGE CONCENTRATION  
 VALUES FOR SOURCE GROUP: ALL      \*\*\*  
                                  INCLUDING SOURCE(S):      L0000372      , L0000373  
 , L0000374      , L0000375      , L0000376      ,  
                                  L0000377      , L0000378      , L0000379      , L0000380      , L0000381  
 , L0000382      , L0000383      , L0000384      ,  
                                  L0000385      , L0000386      , L0000387      , L0000388      , L0000389  
 , L0000390      , L0000391      , L0000392      ,  
                                  L0000393      , L0000394      , L0000395      , L0000396      , L0000397  
 , L0000398      , L0000399      , . . .      ,

\*\*\* DISCRETE CARTESIAN RECEPTOR POINTS

\*\*\*

\*\* CONC OF PM<sub>10</sub> IN MICROGRAMS/M\*\*3

\*\*

X-COORD (M)	Y-COORD (M)	CONC	(YYMMDDHH)	X-COORD (M)
Y-COORD (M)	CONC	(YYMMDDHH)		
479693.56	3732978.18	0.16922	(16122615)	479713.56
3732978.18	0.18375	(16121915)		
479733.56	3732978.18	0.19686	(16121915)	479753.56
3732978.18	0.20402	(16121915)		
479773.56	3732978.18	0.20307	(16121915)	479693.56
3732998.18	0.16768	(16122615)		
479713.56	3732998.18	0.17961	(16122615)	479733.56
3732998.18	0.19620	(16121915)		
479753.56	3732998.18	0.21203	(16121915)	479773.56
3732998.18	0.22084	(16121915)		
479693.56	3733018.18	0.16491	(11011015)	479713.56
3733018.18	0.17477	(10031515)		
479733.56	3733018.18	0.18988	(16122615)	479753.56
3733018.18	0.20924	(16121915)		
479773.56	3733018.18	0.22845	(16121915)	479693.56
3733038.18	0.16396	(11011015)		
479713.56	3733038.18	0.17543	(11011015)	479733.56
3733038.18	0.18654	(10031515)		
479753.56	3733038.18	0.19977	(10031515)	479773.56
3733038.18	0.22256	(16121915)		
479693.56	3733058.18	0.15557	(11011015)	479713.56
3733058.18	0.17102	(11011015)		
479733.56	3733058.18	0.18538	(11011015)	479753.56
3733058.18	0.19806	(10031515)		
479773.56	3733058.18	0.21465	(10031515)	479693.56
3733078.18	0.13996	(11011015)		
479713.56	3733078.18	0.15786	(11011015)	479733.56
3733078.18	0.17619	(11011015)		
479753.56	3733078.18	0.19390	(11011015)	479773.56
3733078.18	0.20948	(11011015)		
479473.56	3733098.18	0.11052	(11010315)	479493.56
3733098.18	0.11720	(11010315)		
479513.56	3733098.18	0.12400	(11010315)	479533.56
3733098.18	0.13081	(11010315)		
479553.56	3733098.18	0.13751	(11010315)	479573.56
3733098.18	0.14376	(11010315)		
479593.56	3733098.18	0.14939	(11010315)	479613.56
3733098.18	0.15415	(11010315)		
479633.56	3733098.18	0.15766	(11010315)	479653.56



3733098.18	0.15950	(11010315)			
479673.56	3733098.18	0.15909	(11010315)		479893.56
3733098.18	0.31842	(15010515)			
479913.56	3733098.18	0.34705	(15010515)		479933.56
3733098.18	0.32865	(16020815)			
479953.56	3733098.18	0.32277	(16020815)		479973.56
3733098.18	0.30695	(10110115)			
479993.56	3733098.18	0.30566	(11102415)		480013.56
3733098.18	0.30602	(11102415)			
480033.56	3733098.18	0.36802	(16022215)		480053.56
3733098.18	0.46913	(16022215)			
480073.56	3733098.18	0.49255	(10022215)		479473.56
3733118.18	0.09909	(11010315)			
479493.56	3733118.18	0.10621	(11010315)		479513.56
3733118.18	0.11375	(11010315)			
479533.56	3733118.18	0.12166	(11010315)		479553.56
3733118.18	0.12991	(11010315)			
479573.56	3733118.18	0.13822	(11010315)		479593.56
3733118.18	0.14652	(11010315)			
479613.56	3733118.18	0.15464	(11010315)		479633.56
3733118.18	0.16236	(11010315)			
479653.56	3733118.18	0.16921	(11010315)		479673.56
3733118.18	0.17469	(11010315)			
479893.56	3733118.18	0.33295	(16121915)		479913.56
3733118.18	0.33456	(15010515)			
479933.56	3733118.18	0.35385	(15010515)		479953.56
3733118.18	0.33089	(16020815)			
479973.56	3733118.18	0.29394	(10110115)		479993.56
3733118.18	0.29212	(10110115)			
480013.56	3733118.18	0.29545	(11102415)		480033.56
3733118.18	0.35692	(16022215)			
480053.56	3733118.18	0.45939	(16022215)		480073.56
3733118.18	0.50525	(10022215)			
479473.56	3733138.18	0.08418	(11010315)		479493.56
3733138.18	0.09095	(11010315)			
479513.56	3733138.18	0.09830	(11010315)		479533.56
3733138.18	0.10626	(11010315)			
479553.56	3733138.18	0.11483	(11010315)		479573.56
3733138.18	0.12387	(11010315)			
479593.56	3733138.18	0.13340	(11010315)		479613.56
3733138.18	0.14339	(11010315)			

▲ \*\*\* AERMOD - VERSION 21112 \*\*\* \*\*\* C:\Lakes\AERMOD  
 View\CADO\_Menifee\CADO\_Menifee\_Construction\CADO\_Men \*\*\*  
 \*\*\* AERMET - VERSION 16216 \*\*\* \*\*\*  
 \*\*\* 13:50:50

10/03/22

PAGE 59

\*\*\* MODELOPTs: RegDFAULT CONC ELEV URBAN ADJ\_U\*

\*\*\* THE 1ST HIGHEST 1-HR AVERAGE CONCENTRATION  
 VALUES FOR SOURCE GROUP: ALL \*\*\*  
 INCLUDING SOURCE(S): L0000372 , L0000373  
 , L0000374 , L0000375 , L0000376 ,  
 L0000377 , L0000378 , L0000379 , L0000380 , L0000381  
 , L0000382 , L0000383 , L0000384 ,  
 L0000385 , L0000386 , L0000387 , L0000388 , L0000389  
 , L0000390 , L0000391 , L0000392 ,  
 L0000393 , L0000394 , L0000395 , L0000396 , L0000397  
 , L0000398 , L0000399 , . . . ,

\*\*\* DISCRETE CARTESIAN RECEPTOR POINTS

\*\*\*

\*\* CONC OF PM<sub>10</sub> IN MICROGRAMS/M\*\*3

\*\*

X-COORD (M)	Y-COORD (M)	CONC	(YYMMDDHH)	X-COORD (M)
Y-COORD (M)	CONC	(YYMMDDHH)		
479633.56	3733138.18	0.15373	(11010315)	479653.56
3733138.18	0.16413	(11010315)		
479673.56	3733138.18	0.17435	(11010315)	479893.56
3733138.18	0.30206	(16121915)		
479913.56	3733138.18	0.33164	(16121915)	479933.56
3733138.18	0.33113	(15010515)		
479953.56	3733138.18	0.33262	(15010515)	479973.56
3733138.18	0.30064	(16020815)		
479993.56	3733138.18	0.27747	(10110115)	480013.56
3733138.18	0.26921	(11102415)		
480033.56	3733138.18	0.32255	(16022215)	480053.56
3733138.18	0.41608	(16022215)		
480073.56	3733138.18	0.47063	(10022215)	479473.56
3733158.18	0.06761	(11010315)		
479493.56	3733158.18	0.07341	(11010315)	479513.56
3733158.18	0.07982	(11010315)		
479533.56	3733158.18	0.08689	(11010315)	479553.56
3733158.18	0.09464	(11010315)		
479573.56	3733158.18	0.10306	(11010315)	479593.56
3733158.18	0.11224	(11010315)		
479613.56	3733158.18	0.12224	(11010315)	479633.56
3733158.18	0.13310	(11010315)		
479653.56	3733158.18	0.14470	(11010315)	479673.56
3733158.18	0.15707	(11010315)		
479893.56	3733158.18	0.27369	(10031515)	479913.56
3733158.18	0.29327	(10031515)		
479933.56	3733158.18	0.30634	(16121915)	479953.56
3733158.18	0.30194	(15010515)		

479973.56	3733158.18	0.27605	(15010515)	479993.56
3733158.18	0.24320 (10060715)			
480013.56	3733158.18	0.22163	(11102415)	480033.56
3733158.18	0.25736 (16022215)			
480053.56	3733158.18	0.34227	(10022215)	480073.56
3733158.18	0.36823 (16102415)			
479473.56	3733178.18	0.05184	(10051015)	479493.56
3733178.18	0.05573 (11010315)			
479513.56	3733178.18	0.06074	(11010315)	479533.56
3733178.18	0.06632 (11010315)			
479553.56	3733178.18	0.07248	(11010315)	479573.56
3733178.18	0.07928 (11010315)			
479593.56	3733178.18	0.08685	(11010315)	479613.56
3733178.18	0.09530 (11010315)			
479633.56	3733178.18	0.10476	(11010315)	479653.56
3733178.18	0.11523 (11010315)			
479893.56	3733178.18	0.20067	(11011015)	479913.56
3733178.18	0.23628 (10031515)			
479933.56	3733178.18	0.25900	(10031515)	479953.56
3733178.18	0.25076 (16121915)			
479973.56	3733178.18	0.23749	(15010515)	479993.56
3733178.18	0.20494 (10060715)			
480013.56	3733178.18	0.16919	(14071415)	480033.56
3733178.18	0.19066 (14071415)			
480053.56	3733178.18	0.25059	(10022215)	480073.56
3733178.18	0.46796 (16102415)			
479473.56	3733198.18	0.05458	(10051015)	479493.56
3733198.18	0.05731 (10051015)			
479513.56	3733198.18	0.06022	(10051015)	479533.56
3733198.18	0.06333 (10051015)			
479553.56	3733198.18	0.06663	(10051015)	479573.56
3733198.18	0.07016 (10051015)			
479593.56	3733198.18	0.07389	(10051015)	479613.56
3733198.18	0.07784 (10051015)			
479633.56	3733198.18	0.08199	(10051015)	479653.56
3733198.18	0.08639 (10051015)			
480113.56	3733198.18	0.24802	(16082915)	480133.56
3733198.18	0.23253 (16082915)			
479473.56	3733218.18	0.05682	(10051015)	479493.56
3733218.18	0.05975 (10051015)			
479513.56	3733218.18	0.06289	(10051015)	479533.56
3733218.18	0.06625 (10051015)			
479553.56	3733218.18	0.06984	(10051015)	479573.56
3733218.18	0.07370 (10051015)			
479593.56	3733218.18	0.07782	(10051015)	479613.56
3733218.18	0.08220 (10051015)			
479633.56	3733218.18	0.08683	(10051015)	479653.56
3733218.18	0.09180 (10051015)			
480113.56	3733218.18	0.13667	(11032815)	480133.56

3733218.18 0.13759 (11032815)  
 479473.56 3733238.18 0.05851 (10051015) 479493.56  
 3733238.18 0.06157 (10051015)  
 \*\*\* AERMOD - VERSION 21112 \*\*\* C:\Lakes\AERMOD  
 View\CADO\_Menifee\CADO\_Menifee\_Construction\CADO\_Men \*\*\* 10/03/22  
 \*\*\* AERMET - VERSION 16216 \*\*\*  
 \*\*\* 13:50:50

PAGE 60

\*\*\* MODELOPTs: RegDEFAULT CONC ELEV URBAN ADJ\_U\*

\*\*\* THE 1ST HIGHEST 1-HR AVERAGE CONCENTRATION  
 VALUES FOR SOURCE GROUP: ALL \*\*\*  
 INCLUDING SOURCE(S): L0000372 , L0000373  
 , L0000374 , L0000375 , L0000376 ,  
 L0000377 , L0000378 , L0000379 , L0000380 , L0000381  
 , L0000382 , L0000383 , L0000384 ,  
 L0000385 , L0000386 , L0000387 , L0000388 , L0000389  
 , L0000390 , L0000391 , L0000392 ,  
 L0000393 , L0000394 , L0000395 , L0000396 , L0000397  
 , L0000398 , L0000399 , . . . ,

\*\*\* DISCRETE CARTESIAN RECEPTOR POINTS

\*\*\*

\*\* CONC OF PM\_10 IN MICROGRAMS/M\*\*3

\*\*

X-COORD (M)	Y-COORD (M)	CONC (YYMMDDHH)	X-COORD (M)
479513.56	3733238.18	0.06486 (10051015)	479533.56
3733238.18	0.06840 (10051015)		
479553.56	3733238.18	0.07219 (10051015)	479573.56
3733238.18	0.07626 (10051015)		
479593.56	3733238.18	0.08064 (10051015)	479613.56
3733238.18	0.08530 (10051015)		
479633.56	3733238.18	0.09025 (10051015)	479653.56
3733238.18	0.09559 (10051015)		
480113.56	3733238.18	0.13238 (14033115)	480133.56
3733238.18	0.16123 (14033115)		
479473.56	3733258.18	0.05959 (10051015)	479493.56
3733258.18	0.06272 (10051015)		
479513.56	3733258.18	0.06609 (10051015)	479533.56
3733258.18	0.06971 (10051015)		
479553.56	3733258.18	0.07359 (10051015)	479573.56
3733258.18	0.07776 (10051015)		
479593.56	3733258.18	0.08224 (10051015)	479613.56

3733258.18	0.08702	(10051015)			
479633.56	3733258.18		0.09211	(10051015)	479653.56
3733258.18	0.09756	(10051015)			
480113.56	3733258.18		0.15240	(14033115)	480133.56
3733258.18	0.18310	(14033115)			
479473.56	3733278.18		0.06004	(10051015)	479493.56
3733278.18	0.06318	(10051015)			
479513.56	3733278.18		0.06654	(10051015)	479533.56
3733278.18	0.07015	(10051015)			
479553.56	3733278.18		0.07401	(10051015)	479573.56
3733278.18	0.07815	(10051015)			
479593.56	3733278.18		0.08258	(10051015)	479613.56
3733278.18	0.08730	(10051015)			
479633.56	3733278.18		0.09231	(10051015)	479653.56
3733278.18	0.09766	(10051015)			
480113.56	3733278.18		0.11886	(14033115)	480133.56
3733278.18	0.15889	(14033115)			
479473.56	3733298.18		0.05987	(10051015)	479493.56
3733298.18	0.06293	(10051015)			
479513.56	3733298.18		0.06621	(10051015)	479533.56
3733298.18	0.06971	(10051015)			
479553.56	3733298.18		0.07345	(10051015)	479573.56
3733298.18	0.07742	(10051015)			
479593.56	3733298.18		0.08165	(10051015)	479613.56
3733298.18	0.08614	(10051015)			
479633.56	3733298.18		0.09089	(10051015)	479653.56
3733298.18	0.09595	(10051015)			
480293.56	3733298.18		0.17155	(14033115)	480313.56
3733298.18	0.16475	(10010415)			
480333.56	3733298.18		0.15845	(10010415)	480353.56
3733298.18	0.15155	(10010415)			
480373.56	3733298.18		0.14478	(10010415)	479473.56
3733318.18	0.05909	(10051015)			
479493.56	3733318.18		0.06201	(10051015)	479513.56
3733318.18	0.06512	(10051015)			
479533.56	3733318.18		0.06844	(10051015)	479553.56
3733318.18	0.07194	(10051015)			
479573.56	3733318.18		0.07565	(10051015)	479593.56
3733318.18	0.07956	(10051015)			
479613.56	3733318.18		0.08367	(10051015)	479633.56
3733318.18	0.08799	(10051015)			
479653.56	3733318.18		0.09255	(10051015)	480293.56
3733318.18	0.15849	(14033115)			
480313.56	3733318.18		0.15410	(14033115)	480333.56
3733318.18	0.14874	(10010415)			
480353.56	3733318.18		0.14422	(10010415)	480373.56
3733318.18	0.13940	(10010415)			
479473.56	3733338.18		0.05773	(10051015)	479493.56
3733338.18	0.06046	(10051015)			

479513.56	3733338.18	0.06334	(10051015)	479533.56
3733338.18	0.06639	(10051015)		
479553.56	3733338.18	0.06958	(10051015)	479573.56
3733338.18	0.07293	(10051015)		
479593.56	3733338.18	0.07641	(10051015)	479613.56
3733338.18	0.08004	(10051015)		
479633.56	3733338.18	0.08380	(10051015)	479653.56
3733338.18	0.08770	(10051015)		
480293.56	3733338.18	0.14012	(14033115)	480313.56
3733338.18	0.13863	(14033115)		
480333.56	3733338.18	0.13559	(14033115)	480353.56
3733338.18	0.13163	(14033115)		
480373.56	3733338.18	0.12820	(10010415)	479473.56
3733358.18	0.05585	(10051015)		

▲ \*\*\* AERMOD - VERSION 21112 \*\*\* C:\Lakes\AERMOD  
 View\CADO\_Menifee\CADO\_Menifee\_Construction\CADO\_Men \*\*\* 10/03/22  
 \*\*\* AERMET - VERSION 16216 \*\*\*  
 \*\*\* 13:50:50

PAGE 61

\*\*\* MODELOPTs: RegDFAULT CONC ELEV URBAN ADJ\_U\*

\*\*\* THE 1ST HIGHEST 1-HR AVERAGE CONCENTRATION  
 VALUES FOR SOURCE GROUP: ALL \*\*\*  
 INCLUDING SOURCE(S): L0000372 , L0000373  
 , L0000374 , L0000375 , L0000376 ,  
 L0000377 , L0000378 , L0000379 , L0000380 , L0000381  
 , L0000382 , L0000383 , L0000384 ,  
 L0000385 , L0000386 , L0000387 , L0000388 , L0000389  
 , L0000390 , L0000391 , L0000392 ,  
 L0000393 , L0000394 , L0000395 , L0000396 , L0000397  
 , L0000398 , L0000399 , . . . ,

\*\*\* DISCRETE CARTESIAN RECEPTOR POINTS

\*\*\*

\*\* CONC OF PM\_10 IN MICROGRAMS/M\*\*3

\*\*

X-COORD (M)	Y-COORD (M)	CONC	(YYMMDDHH)	X-COORD (M)
Y-COORD (M)	CONC	(YYMMDDHH)		
479493.56	3733358.18	0.05833	(10051015)	479513.56
3733358.18	0.06093	(10051015)		
479533.56	3733358.18	0.06366	(10051015)	479553.56
3733358.18	0.06648	(10051015)		
479573.56	3733358.18	0.06940	(10051015)	479593.56
3733358.18	0.07240	(10051015)		

479613.56	3733358.18	0.07546	(10051015)	479633.56
3733358.18	0.07855	(10051015)		
479653.56	3733358.18	0.08167	(10051015)	480293.56
3733358.18	0.11890	(14033115)		
480313.56	3733358.18	0.12013	(14033115)	480333.56
3733358.18	0.11960	(14033115)		
480353.56	3733358.18	0.11795	(14033115)	480373.56
3733358.18	0.11551	(14033115)		
479473.56	3733378.18	0.05351	(10051015)	479493.56
3733378.18	0.05572	(10051015)		
479513.56	3733378.18	0.05800	(10051015)	479533.56
3733378.18	0.06036	(10051015)		
479553.56	3733378.18	0.06277	(10051015)	479573.56
3733378.18	0.06522	(10051015)		
479593.56	3733378.18	0.06769	(10051015)	479613.56
3733378.18	0.07014	(10051015)		
479633.56	3733378.18	0.07252	(10051015)	479653.56
3733378.18	0.07483	(10051015)		
480293.56	3733378.18	0.10310	(16030715)	480313.56
3733378.18	0.10042	(14033115)		
480333.56	3733378.18	0.10212	(14033115)	480353.56
3733378.18	0.10255	(14033115)		
480373.56	3733378.18	0.10201	(14033115)	479393.56
3733398.18	0.04375	(10051015)		
479413.56	3733398.18	0.04542	(10051015)	479433.56
3733398.18	0.04715	(10051015)		
479453.56	3733398.18	0.04895	(10051015)	479473.56
3733398.18	0.05080	(10051015)		
479493.56	3733398.18	0.05270	(10051015)	479513.56
3733398.18	0.05464	(10051015)		
479533.56	3733398.18	0.05661	(10051015)	479553.56
3733398.18	0.05859	(10051015)		
479573.56	3733398.18	0.06057	(10051015)	479593.56
3733398.18	0.06249	(10051015)		
479613.56	3733398.18	0.06432	(10051015)	479633.56
3733398.18	0.06791	(11090515)		
479653.56	3733398.18	0.07948	(11090515)	480113.56
3733398.18	0.27872	(16032815)		
480133.56	3733398.18	0.28940	(10062115)	480153.56
3733398.18	0.27508	(10062115)		
480173.56	3733398.18	0.24103	(10062115)	480193.56
3733398.18	0.22350	(10121315)		
480213.56	3733398.18	0.19831	(10121315)	480233.56
3733398.18	0.18115	(16030715)		
480253.56	3733398.18	0.16168	(16030715)	480273.56
3733398.18	0.14161	(16030715)		
479393.56	3733418.18	0.04171	(10051015)	479413.56
3733418.18	0.04317	(10051015)		
479433.56	3733418.18	0.04468	(10051015)	479453.56

3733418.18	0.04622	(10051015)			
479473.56	3733418.18	0.04779	(10051015)		479493.56
3733418.18	0.04938	(10051015)			
479513.56	3733418.18	0.05097	(10051015)		479533.56
3733418.18	0.05256	(10051015)			
479553.56	3733418.18	0.05411	(10051015)		479573.56
3733418.18	0.05560	(10051015)			
479593.56	3733418.18	0.06054	(11090515)		479613.56
3733418.18	0.07008	(11090515)			
479633.56	3733418.18	0.08112	(11090515)		479653.56
3733418.18	0.09377	(11090515)			
480113.56	3733418.18	0.28239	(16042515)		480133.56
3733418.18	0.27474	(10062115)			
480153.56	3733418.18	0.27536	(10062115)		480173.56
3733418.18	0.25480	(10062115)			
480193.56	3733418.18	0.22528	(10121315)		480213.56
3733418.18	0.21171	(10121315)			
480233.56	3733418.18	0.18811	(10121315)		480253.56
3733418.18	0.17215	(16030715)			
480273.56	3733418.18	0.15518	(16030715)		479393.56
3733438.18	0.03947	(10051015)			
479413.56	3733438.18	0.04072	(10051015)		479433.56
3733438.18	0.04199	(10051015)			
479453.56	3733438.18	0.04328	(10051015)		479473.56
3733438.18	0.04457	(10051015)			

^ \*\*\* AERMOD - VERSION 21112 \*\*\* \*\*\* C:\Lakes\AERMOD  
 View\CADO\_Menifee\CADO\_Menifee\_Construction\CADO\_Men \*\*\* 10/03/22  
 \*\*\* AERMET - VERSION 16216 \*\*\* \*\*\*  
 \*\*\* 13:50:50

PAGE 62

\*\*\* MODELOPTs: RegDFAULT CONC ELEV URBAN ADJ\_U\*

\*\*\* THE 1ST HIGHEST 1-HR AVERAGE CONCENTRATION  
 VALUES FOR SOURCE GROUP: ALL \*\*\*  
 INCLUDING SOURCE(S): L0000372 , L0000373  
 , L0000374 , L0000375 , L0000376 ,  
 L0000377 , L0000378 , L0000379 , L0000380 , L0000381  
 , L0000382 , L0000383 , L0000384 ,  
 L0000385 , L0000386 , L0000387 , L0000388 , L0000389  
 , L0000390 , L0000391 , L0000392 ,  
 L0000393 , L0000394 , L0000395 , L0000396 , L0000397  
 , L0000398 , L0000399 , . . . ,

\*\*\* DISCRETE CARTESIAN RECEPTOR POINTS

\*\*\*

\*\* CONC OF PM<sub>10</sub> IN MICROGRAMS/M<sup>3</sup>

\*\*



X-COORD (M)	Y-COORD (M)	CONC	(YYMMDDHH)	X-COORD (M)
Y-COORD (M)	CONC	(YYMMDDHH)		
479493.56	3733438.18	0.04585	(10051015)	479513.56
3733438.18	0.04711	(10051015)		
479533.56	3733438.18	0.04832	(10051015)	479553.56
3733438.18	0.05428	(11090515)		
479573.56	3733438.18	0.06218	(11090515)	479593.56
3733438.18	0.07124	(11090515)		
479613.56	3733438.18	0.08158	(11090515)	479633.56
3733438.18	0.09327	(11090515)		
479653.56	3733438.18	0.10634	(11090515)	480113.56
3733438.18	0.28282	(16042515)		
480133.56	3733438.18	0.26695	(16032815)	480153.56
3733438.18	0.26400	(10062115)		
480173.56	3733438.18	0.25581	(10062115)	480193.56
3733438.18	0.23285	(10062115)		
480213.56	3733438.18	0.21163	(10121315)	480233.56
3733438.18	0.19834	(10121315)		
480253.56	3733438.18	0.17742	(10121315)	480273.56
3733438.18	0.16243	(16030715)		
479393.56	3733458.18	0.03707	(10051015)	479413.56
3733458.18	0.03812	(10051015)		
479433.56	3733458.18	0.03916	(10051015)	479453.56
3733458.18	0.04020	(10051015)		
479473.56	3733458.18	0.04122	(10051015)	479493.56
3733458.18	0.04267	(11090515)		
479513.56	3733458.18	0.04862	(11090515)	479533.56
3733458.18	0.05536	(11090515)		
479553.56	3733458.18	0.06298	(11090515)	479573.56
3733458.18	0.07156	(11090515)		
479593.56	3733458.18	0.08116	(11090515)	479613.56
3733458.18	0.09182	(11090515)		
479633.56	3733458.18	0.10357	(11090515)	479653.56
3733458.18	0.11636	(11090515)		
480113.56	3733458.18	0.27520	(16042515)	480133.56
3733458.18	0.26163	(15110215)		
480153.56	3733458.18	0.24568	(10062115)	480173.56
3733458.18	0.24749	(10062115)		
480193.56	3733458.18	0.23451	(10062115)	480213.56
3733458.18	0.21136	(10062115)		
480233.56	3733458.18	0.19792	(10121315)	480253.56
3733458.18	0.18542	(10121315)		
480273.56	3733458.18	0.16685	(10121315)	479393.56
3733478.18	0.03453	(10051015)		
479413.56	3733478.18	0.03538	(10051015)	479433.56
3733478.18	0.03622	(10051015)		

479453.56	3733478.18	0.03854	(11090515)	479473.56
3733478.18	0.04362	(11090515)		
479493.56	3733478.18	0.04934	(11090515)	479513.56
3733478.18	0.05577	(11090515)		
479533.56	3733478.18	0.06298	(11090515)	479553.56
3733478.18	0.07102	(11090515)		
479573.56	3733478.18	0.07988	(11090515)	479593.56
3733478.18	0.08959	(11090515)		
479613.56	3733478.18	0.10014	(11090515)	479633.56
3733478.18	0.11145	(11090515)		
479653.56	3733478.18	0.12336	(11090515)	480113.56
3733478.18	0.26272	(16042515)		
480133.56	3733478.18	0.25380	(15110215)	480153.56
3733478.18	0.23848	(16032815)		
480173.56	3733478.18	0.23281	(10062115)	480193.56
3733478.18	0.22849	(10062115)		
480213.56	3733478.18	0.21332	(10062115)	480233.56
3733478.18	0.19099	(10062115)		
480253.56	3733478.18	0.18486	(10121315)	480273.56
3733478.18	0.17318	(10121315)		
480113.56	3733498.18	0.24754	(16042515)	480133.56
3733498.18	0.24146	(15110215)		
480153.56	3733498.18	0.23135	(15110215)	480173.56
3733498.18	0.21826	(10030815)		
480193.56	3733498.18	0.21692	(10062115)	480213.56
3733498.18	0.20877	(10062115)		
480233.56	3733498.18	0.19297	(10062115)	480253.56
3733498.18	0.17751	(10121315)		
480273.56	3733498.18	0.17260	(10121315)	480113.56
3733518.18	0.23123	(16042515)		
480133.56	3733518.18	0.22716	(16042515)	480153.56
3733518.18	0.22357	(15110215)		
480173.56	3733518.18	0.20965	(16032815)	480193.56
3733518.18	0.20529	(10030815)		
480213.56	3733518.18	0.19995	(10062115)	480233.56
3733518.18	0.19012	(10062115)		

▲ \*\*\* AERMOD - VERSION 21112 \*\*\* C:\Lakes\AERMOD  
 View\CADO\_Menifee\CADO\_Menifee\_Construction\CADO\_Men \*\*\* 10/03/22  
 \*\*\* AERMET - VERSION 16216 \*\*\*  
 \*\*\* 13:50:50

PAGE 63

\*\*\* MODELOPTs: RegDFault CONC ELEV URBAN ADJ\_U\*

\*\*\* THE 1ST HIGHEST 1-HR AVERAGE CONCENTRATION  
 VALUES FOR SOURCE GROUP: ALL \*\*\*  
 INCLUDING SOURCE(S): L0000372 , L0000373  
 , L0000374 , L0000375 , L0000376 ,  
 L0000377 , L0000378 , L0000379 , L0000380 , L0000381

, L0000382 , L0000383 , L0000384 ,  
 , L0000385 , L0000386 , L0000387 , L0000388 , L0000389  
 , L0000390 , L0000391 , L0000392 ,  
 , L0000393 , L0000394 , L0000395 , L0000396 , L0000397  
 , L0000398 , L0000399 , . . . ,

\*\*\* DISCRETE CARTESIAN RECEPTOR POINTS

\*\*\*

\*\* CONC OF PM\_10 IN MICROGRAMS/M\*\*3

\*\*

X-COORD (M)	Y-COORD (M)	CONC	(YYMMDDHH)	X-COORD (M)
Y-COORD (M)	CONC	(YYMMDDHH)		
480253.56	3733518.18	0.17472	(10062115)	480273.56
3733518.18	0.16644	(10121315)		
480113.56	3733538.18	0.21466	(16042515)	480133.56
3733538.18	0.21499	(16042515)		
480153.56	3733538.18	0.21271	(15110215)	480173.56
3733538.18	0.20234	(15110215)		
480193.56	3733538.18	0.19401	(10030815)	480213.56
3733538.18	0.19072	(10030815)		
480233.56	3733538.18	0.18362	(10062115)	480253.56
3733538.18	0.17300	(10062115)		
480273.56	3733538.18	0.15824	(10062115)	480113.56
3733558.18	0.19869	(16042515)		
480133.56	3733558.18	0.20228	(16042515)	480153.56
3733558.18	0.20062	(15110215)		
480173.56	3733558.18	0.19572	(15110215)	480193.56
3733558.18	0.18414	(16032815)		
480213.56	3733558.18	0.18318	(10030815)	480233.56
3733558.18	0.17605	(10030815)		
480253.56	3733558.18	0.16830	(10062115)	480273.56
3733558.18	0.15744	(10062115)		
480113.56	3733578.18	0.18368	(16042515)	480133.56
3733578.18	0.18967	(16042515)		
480153.56	3733578.18	0.18804	(15110215)	480173.56
3733578.18	0.18743	(15110215)		
480193.56	3733578.18	0.17788	(15110215)	480213.56
3733578.18	0.17318	(10030815)		
480233.56	3733578.18	0.17132	(10030815)	480253.56
3733578.18	0.16172	(10030815)		
480273.56	3733578.18	0.15409	(10062115)	479613.56
3733618.18	0.10026	(11090515)		
479633.56	3733618.18	0.10147	(11090515)	479653.56
3733618.18	0.10153	(11090515)		
479693.56	3733618.18	0.09712	(11090515)	479713.56

3733618.18	0.09265	(11090515)			
479733.56	3733618.18	0.09825	(10051715)		479753.56
3733618.18	0.10836	(10051715)			
479773.56	3733618.18	0.11762	(10051715)		479793.56
3733618.18	0.12533	(10051715)			
479813.56	3733618.18	0.13062	(10051715)		479833.56
3733618.18	0.13302	(10051715)			
479853.56	3733618.18	0.13208	(10051715)		479873.56
3733618.18	0.12965	(16091215)			
479893.56	3733618.18	0.14575	(16091215)		479913.56
3733618.18	0.15849	(16091215)			
479933.56	3733618.18	0.16626	(16091215)		479953.56
3733618.18	0.16776	(16091215)			
479973.56	3733618.18	0.18600	(10011815)		479993.56
3733618.18	0.19918	(10011815)			
480013.56	3733618.18	0.19336	(10122015)		480033.56
3733618.18	0.19703	(10122015)			
480053.56	3733618.18	0.19413	(10100415)		479613.56
3733638.18	0.09430	(11090515)			
479633.56	3733638.18	0.09423	(11090515)		479653.56
3733638.18	0.09307	(11090515)			
479693.56	3733638.18	0.08655	(11090515)		479713.56
3733638.18	0.08994	(10051715)			
479733.56	3733638.18	0.09919	(10051715)		479753.56
3733638.18	0.10784	(10051715)			
479773.56	3733638.18	0.11534	(10051715)		479793.56
3733638.18	0.12112	(10051715)			
479813.56	3733638.18	0.12454	(10051715)		479833.56
3733638.18	0.12520	(10051715)			
479853.56	3733638.18	0.12274	(10051715)		479873.56
3733638.18	0.12746	(16091215)			
479893.56	3733638.18	0.14107	(16091215)		479913.56
3733638.18	0.15129	(16091215)			
479933.56	3733638.18	0.15691	(16091215)		479953.56
3733638.18	0.15694	(16091215)			
479973.56	3733638.18	0.18010	(10011815)		479993.56
3733638.18	0.18982	(10011815)			
480013.56	3733638.18	0.18076	(10122015)		480033.56
3733638.18	0.18375	(10122015)			
480053.56	3733638.18	0.18327	(10100415)		479613.56
3733658.18	0.08778	(11090515)			
479633.56	3733658.18	0.08665	(11090515)		479653.56
3733658.18	0.08449	(11090515)			
479693.56	3733658.18	0.08258	(10051715)		479713.56
3733658.18	0.09110	(10051715)			
479733.56	3733658.18	0.09918	(10051715)		479753.56
3733658.18	0.10641	(10051715)			

▲ \*\*\* AERMOD - VERSION 21112 \*\*\* C:\Lakes\AERMOD  
View\CADO\_Meniffee\CADO\_Meniffee\_Construction\CADO\_Men \*\*\*

10/03/22

\*\*\* AERMET - VERSION 16216 \*\*\*  
 \*\*\* 13:50:50

PAGE 64

\*\*\* MODELOPTs: RegDFAULT CONC ELEV URBAN ADJ\_U\*

\*\*\* THE 1ST HIGHEST 1-HR AVERAGE CONCENTRATION  
 VALUES FOR SOURCE GROUP: ALL \*\*\*  
 INCLUDING SOURCE(S): L0000372 , L0000373  
 , L0000374 , L0000375 , L0000376 ,  
 L0000377 , L0000378 , L0000379 , L0000380 , L0000381  
 , L0000382 , L0000383 , L0000384 ,  
 L0000385 , L0000386 , L0000387 , L0000388 , L0000389  
 , L0000390 , L0000391 , L0000392 ,  
 L0000393 , L0000394 , L0000395 , L0000396 , L0000397  
 , L0000398 , L0000399 , . . . ,

\*\*\* DISCRETE CARTESIAN RECEPTOR POINTS

\*\*\*

\*\* CONC OF PM\_10 IN MICROGRAMS/M\*\*3

\*\*

X-COORD (M)	Y-COORD (M)	CONC (YYMMDDHH)	X-COORD (M)
479773.56	3733658.18	0.11231 (10051715)	479793.56
3733658.18	0.11640 (10051715)		
479813.56	3733658.18	0.11820 (10051715)	479833.56
3733658.18	0.11741 (10051715)		
479853.56	3733658.18	0.11381 (10051715)	479873.56
3733658.18	0.12468 (16091215)		
479893.56	3733658.18	0.13614 (16091215)	479913.56
3733658.18	0.14425 (16091215)		
479933.56	3733658.18	0.14811 (16091215)	479953.56
3733658.18	0.15311 (10011815)		
479973.56	3733658.18	0.17440 (10011815)	479993.56
3733658.18	0.18134 (10011815)		
480013.56	3733658.18	0.17171 (10011815)	480033.56
3733658.18	0.17208 (10122015)		
480053.56	3733658.18	0.17344 (10100415)	479393.56
3733678.18	0.06030 (11090515)		
479413.56	3733678.18	0.06377 (11090515)	479433.56
3733678.18	0.06716 (11090515)		
479453.56	3733678.18	0.07041 (11090515)	479473.56
3733678.18	0.07344 (11090515)		
479493.56	3733678.18	0.07617 (11090515)	479513.56
3733678.18	0.07851 (11090515)		

479533.56	3733678.18	0.08035	(11090515)	479553.56
3733678.18	0.08161	(11090515)		
479573.56	3733678.18	0.08218	(11090515)	479593.56
3733678.18	0.08195	(11090515)		
479613.56	3733678.18	0.08088	(11090515)	479633.56
3733678.18	0.07889	(11090515)		
479653.56	3733678.18	0.07599	(11090515)	479693.56
3733678.18	0.08384	(10051715)		
479713.56	3733678.18	0.09133	(10051715)	479733.56
3733678.18	0.09825	(10051715)		
479753.56	3733678.18	0.10413	(10051715)	479773.56
3733678.18	0.10858	(10051715)		
479793.56	3733678.18	0.11121	(10051715)	479813.56
3733678.18	0.11166	(10051715)		
479833.56	3733678.18	0.10972	(10051715)	479853.56
3733678.18	0.10953	(16091215)		
479873.56	3733678.18	0.12139	(16091215)	479893.56
3733678.18	0.13096	(16091215)		
479913.56	3733678.18	0.13732	(16091215)	479933.56
3733678.18	0.13976	(16091215)		
479953.56	3733678.18	0.15075	(10011815)	479973.56
3733678.18	0.16869	(10011815)		
479993.56	3733678.18	0.17338	(10011815)	480013.56
3733678.18	0.16343	(10011815)		
480033.56	3733678.18	0.16156	(10122015)	480053.56
3733678.18	0.16443	(10100415)		
480293.56	3733678.18	0.13009	(10030815)	480313.56
3733678.18	0.12405	(10030815)		
480333.56	3733678.18	0.11508	(10030815)	480353.56
3733678.18	0.10751	(10062115)		
480373.56	3733678.18	0.10444	(10121315)	479393.56
3733718.18	0.06098	(11090515)		
479413.56	3733718.18	0.06357	(11090515)	479433.56
3733718.18	0.06593	(11090515)		
479453.56	3733718.18	0.06800	(11090515)	479473.56
3733718.18	0.06974	(11090515)		
479493.56	3733718.18	0.07108	(11090515)	479513.56
3733718.18	0.07193	(11090515)		
479533.56	3733718.18	0.07223	(11090515)	479553.56
3733718.18	0.07190	(11090515)		
479573.56	3733718.18	0.07086	(11090515)	479593.56
3733718.18	0.06911	(11090515)		
479613.56	3733718.18	0.06665	(11090515)	479633.56
3733718.18	0.06420	(10051715)		
479653.56	3733718.18	0.07098	(10051715)	479673.56
3733718.18	0.07772	(10051715)		
479693.56	3733718.18	0.08390	(10051715)	479713.56
3733718.18	0.08946	(10051715)		
479733.56	3733718.18	0.09422	(10051715)	479753.56

```

3733718.18      0.09761 (10051715)
      479773.56  3733718.18      0.09959 (10051715)      479793.56
3733718.18      0.09990 (10051715)
      479813.56  3733718.18      0.09852 (10051715)      479833.56
3733718.18      0.09705 (11111415)
      479853.56  3733718.18      0.10767 (11111415)      479873.56
3733718.18      0.11624 (11111415)
      479893.56  3733718.18      0.12197 (11111415)      479913.56
3733718.18      0.12409 (11111415)

```

```

^ *** AERMOD - VERSION 21112 ***      *** C:\Lakes\AERMOD
View\CADO_Menifee\CADO_Menifee_Construction\CADO_Men ***      10/03/22
*** AERMET - VERSION 16216 ***      ***
***      ***      13:50:50

```

PAGE 65

\*\*\* MODELOPTs: RegDEFAULT CONC ELEV URBAN ADJ\_U\*

```

*** THE 1ST HIGHEST 1-HR AVERAGE CONCENTRATION
VALUES FOR SOURCE GROUP: ALL      ***
      INCLUDING SOURCE(S):      L0000372      , L0000373
, L0000374      , L0000375      , L0000376      ,
      L0000377      , L0000378      , L0000379      , L0000380      , L0000381
, L0000382      , L0000383      , L0000384      ,
      L0000385      , L0000386      , L0000387      , L0000388      , L0000389
, L0000390      , L0000391      , L0000392      ,
      L0000393      , L0000394      , L0000395      , L0000396      , L0000397
, L0000398      , L0000399      , . . .      ,

```

\*\*\* DISCRETE CARTESIAN RECEPTOR POINTS

\*\*\*

\*\* CONC OF PM<sub>10</sub> IN MICROGRAMS/M\*\*3

```

**
      X-COORD (M)  Y-COORD (M)      CONC      (YYMMDDHH)      X-COORD (M)
Y-COORD (M)      CONC      (YYMMDDHH)
-----
      479933.56  3733718.18      0.12442 (16091215)      479953.56
3733718.18      0.14491 (10011815)
      479973.56  3733718.18      0.15739 (10011815)      479993.56
3733718.18      0.15869 (10011815)
      480013.56  3733718.18      0.14857 (10011815)      480033.56
3733718.18      0.14337 (10122015)
      480053.56  3733718.18      0.14852 (10100415)      480073.56
3733718.18      0.15294 (10100415)
      480093.56  3733718.18      0.14973 (10100415)      480113.56
3733718.18      0.13981 (10100415)
      480133.56  3733718.18      0.12496 (10100415)      480153.56

```

3733718.18	0.12301 (16042515)		
480173.56	3733718.18	0.12543 (16042515)	480193.56
3733718.18	0.12620 (15110215)		
480213.56	3733718.18	0.12854 (15110215)	480233.56
3733718.18	0.12687 (15110215)		
480253.56	3733718.18	0.12164 (15110215)	480273.56
3733718.18	0.11797 (10030815)		
480293.56	3733718.18	0.11923 (10030815)	480313.56
3733718.18	0.11699 (10030815)		
480333.56	3733718.18	0.11191 (10030815)	480353.56
3733718.18	0.10455 (10030815)		
480373.56	3733718.18	0.09638 (10062115)	479693.56
3733738.18	0.08311 (10051715)		
479713.56	3733738.18	0.08782 (10051715)	479733.56
3733738.18	0.09142 (10051715)		
479753.56	3733738.18	0.09384 (10051715)	479773.56
3733738.18	0.09487 (10051715)		
479793.56	3733738.18	0.09432 (10051715)	479813.56
3733738.18	0.09212 (10051715)		
479833.56	3733738.18	0.09676 (11111415)	479853.56
3733738.18	0.10614 (11111415)		
479873.56	3733738.18	0.11333 (11111415)	479893.56
3733738.18	0.11764 (11111415)		
479913.56	3733738.18	0.11875 (11111415)	479933.56
3733738.18	0.12340 (10011815)		
479953.56	3733738.18	0.14159 (10011815)	479973.56
3733738.18	0.15171 (10011815)		
479993.56	3733738.18	0.15171 (10011815)	480013.56
3733738.18	0.14168 (10011815)		
480033.56	3733738.18	0.13540 (10122015)	480053.56
3733738.18	0.14134 (10100415)		
480073.56	3733738.18	0.14564 (10100415)	480093.56
3733738.18	0.14363 (10100415)		
480113.56	3733738.18	0.13545 (10100415)	480133.56
3733738.18	0.12224 (10100415)		
480153.56	3733738.18	0.11556 (16042515)	480173.56
3733738.18	0.11875 (16042515)		
480193.56	3733738.18	0.11892 (16042515)	480213.56
3733738.18	0.12207 (15110215)		
480233.56	3733738.18	0.12181 (15110215)	480253.56
3733738.18	0.11800 (15110215)		
479693.56	3733758.18	0.08171 (10051715)	479713.56
3733758.18	0.08552 (10051715)		
479733.56	3733758.18	0.08816 (10051715)	479753.56
3733758.18	0.08973 (10051715)		
479773.56	3733758.18	0.08995 (10051715)	479793.56
3733758.18	0.08867 (10051715)		
479813.56	3733758.18	0.08614 (11111415)	479833.56
3733758.18	0.09574 (11111415)		



479853.56	3733758.18	0.10390	(11111415)	479873.56
3733758.18	0.10986	(11111415)		
479893.56	3733758.18	0.11297	(11111415)	479913.56
3733758.18	0.11314	(11111415)		
479933.56	3733758.18	0.12172	(10011815)	479953.56
3733758.18	0.13763	(10011815)		
479973.56	3733758.18	0.14563	(10011815)	479993.56
3733758.18	0.14466	(10011815)		
480013.56	3733758.18	0.13504	(10011815)	480033.56
3733758.18	0.12791	(10122015)		
480053.56	3733758.18	0.13434	(10100415)	480073.56
3733758.18	0.13859	(10100415)		
480093.56	3733758.18	0.13736	(10100415)	480113.56
3733758.18	0.13046	(10100415)		
480133.56	3733758.18	0.11885	(10100415)	480153.56
3733758.18	0.10818	(16042515)		
480173.56	3733758.18	0.11176	(16042515)	480193.56
3733758.18	0.11272	(16042515)		
480213.56	3733758.18	0.11501	(15110215)	480233.56
3733758.18	0.11588	(15110215)		

\*\*\* AERMOD - VERSION 21112 \*\*\* C:\Lakes\AERMOD  
 View\CADO\_Menifee\CADO\_Menifee\_Construction\CADO\_Men \*\*\* 10/03/22  
 \*\*\* AERMET - VERSION 16216 \*\*\*  
 \*\*\* 13:50:50

PAGE 66

\*\*\* MODELOPTs: RegDEFAULT CONC ELEV URBAN ADJ\_U\*

\*\*\* THE 1ST HIGHEST 1-HR AVERAGE CONCENTRATION  
 VALUES FOR SOURCE GROUP: ALL \*\*\*  
 INCLUDING SOURCE(S): L0000372 , L0000373  
 , L0000374 , L0000375 , L0000376 ,  
 L0000377 , L0000378 , L0000379 , L0000380 , L0000381  
 , L0000382 , L0000383 , L0000384 ,  
 L0000385 , L0000386 , L0000387 , L0000388 , L0000389  
 , L0000390 , L0000391 , L0000392 ,  
 L0000393 , L0000394 , L0000395 , L0000396 , L0000397  
 , L0000398 , L0000399 , . . . ,

\*\*\* DISCRETE CARTESIAN RECEPTOR POINTS

\*\*\*

\*\* CONC OF PM\_10 IN MICROGRAMS/M\*\*3

\*\*

X-COORD (M)	Y-COORD (M)	CONC	(YYMMDDHH)	X-COORD (M)
Y-COORD (M)	CONC	(YYMMDDHH)		

-----

480253.56	3733758.18	0.11320	(15110215)	479693.56
3733778.18	0.07992 (10051715)			
479713.56	3733778.18	0.08291	(10051715)	479733.56
3733778.18	0.08473 (10051715)			
479753.56	3733778.18	0.08555	(10051715)	479773.56
3733778.18	0.08510 (10051715)			
479793.56	3733778.18	0.08323	(10051715)	479813.56
3733778.18	0.08594 (11111415)			
479833.56	3733778.18	0.09445	(11111415)	479853.56
3733778.18	0.10151 (11111415)			
479873.56	3733778.18	0.10639	(11111415)	479893.56
3733778.18	0.10851 (11111415)			
479913.56	3733778.18	0.10791	(11111415)	479933.56
3733778.18	0.11981 (10011815)			
479953.56	3733778.18	0.13363	(10011815)	479973.56
3733778.18	0.13985 (10011815)			
479993.56	3733778.18	0.13813	(10011815)	480013.56
3733778.18	0.12885 (10011815)			
480033.56	3733778.18	0.12108	(10122015)	480053.56
3733778.18	0.12799 (10100415)			
480073.56	3733778.18	0.13221	(10100415)	480093.56
3733778.18	0.13161 (10100415)			
480113.56	3733778.18	0.12576	(10100415)	480133.56
3733778.18	0.11552 (10100415)			
480153.56	3733778.18	0.10421	(11050915)	480173.56
3733778.18	0.10527 (16042515)			
480193.56	3733778.18	0.10685	(16042515)	480213.56
3733778.18	0.10816 (15110215)			
480233.56	3733778.18	0.10976	(15110215)	480253.56
3733778.18	0.10784 (15110215)			
480353.56	3733778.18	0.10077	(10030815)	480373.56
3733778.18	0.09694 (10030815)			
479693.56	3733798.18	0.07781	(10051715)	479713.56
3733798.18	0.08007 (10051715)			
479733.56	3733798.18	0.08118	(10051715)	479753.56
3733798.18	0.08134 (10051715)			
479773.56	3733798.18	0.08033	(10051715)	479793.56
3733798.18	0.07801 (10051715)			
479813.56	3733798.18	0.08539	(11111415)	479833.56
3733798.18	0.09289 (11111415)			
479853.56	3733798.18	0.09893	(11111415)	479873.56
3733798.18	0.10288 (11111415)			
479893.56	3733798.18	0.10419	(11111415)	479913.56
3733798.18	0.10296 (11111415)			
479933.56	3733798.18	0.11767	(10011815)	479953.56
3733798.18	0.12959 (10011815)			
479973.56	3733798.18	0.13434	(10011815)	479993.56
3733798.18	0.13201 (10011815)			
480013.56	3733798.18	0.12305	(10011815)	480033.56

3733798.18	0.11480	(10122015)			
480053.56	3733798.18	0.12212	(10100415)		480073.56
3733798.18	0.12631	(10100415)			
480093.56	3733798.18	0.12619	(10100415)		480113.56
3733798.18	0.12124	(10100415)			
480133.56	3733798.18	0.11220	(10100415)		480153.56
3733798.18	0.10170	(11050915)			
480173.56	3733798.18	0.09916	(16042515)		480193.56
3733798.18	0.10124	(16042515)			
480213.56	3733798.18	0.10158	(15110215)		480233.56
3733798.18	0.10364	(15110215)			
480313.56	3733798.18	0.09627	(10030815)		480333.56
3733798.18	0.09828	(10030815)			
480353.56	3733798.18	0.09797	(10030815)		480373.56
3733798.18	0.09533	(10030815)			
479693.56	3733818.18	0.07545	(10051715)		479713.56
3733818.18	0.07703	(10051715)			
479733.56	3733818.18	0.07753	(10051715)		479753.56
3733818.18	0.07714	(10051715)			
479773.56	3733818.18	0.07565	(10051715)		479793.56
3733818.18	0.07716	(11111415)			
479813.56	3733818.18	0.08452	(11111415)		479833.56
3733818.18	0.09106	(11111415)			
479853.56	3733818.18	0.09616	(11111415)		479873.56
3733818.18	0.09925	(11111415)			
479893.56	3733818.18	0.09986	(11111415)		479913.56
3733818.18	0.10008	(10011815)			
479933.56	3733818.18	0.11528	(10011815)		479953.56
3733818.18	0.12554	(10011815)			
479973.56	3733818.18	0.12910	(10011815)		479993.56
3733818.18	0.12624	(10011815)			

\*\*\* AERMOD - VERSION 21112 \*\*\*      \*\*\* C:\Lakes\AERMOD  
 View\CADO\_Menifee\CADO\_Menifee\_Construction\CADO\_Men \*\*\*      10/03/22  
 \*\*\* AERMET - VERSION 16216 \*\*\*      \*\*\*  
                                  \*\*\*      13:50:50

PAGE 67

\*\*\* MODELOPTs:      RegDFault    CONC    ELEV    URBAN    ADJ\_U\*

\*\*\* THE 1ST HIGHEST 1-HR AVERAGE CONCENTRATION  
 VALUES FOR SOURCE GROUP: ALL      \*\*\*  
                                  INCLUDING SOURCE(S):      L0000372      ,      L0000373  
 , L0000374      , L0000375      , L0000376      ,  
                                  L0000377      , L0000378      , L0000379      , L0000380      , L0000381  
 , L0000382      , L0000383      , L0000384      ,  
                                  L0000385      , L0000386      , L0000387      , L0000388      , L0000389  
 , L0000390      , L0000391      , L0000392      ,  
                                  L0000393      , L0000394      , L0000395      , L0000396      , L0000397  
 , L0000398      , L0000399      , . . .      ,

\*\*\* DISCRETE CARTESIAN RECEPTOR POINTS

\*\*\*

\*\* CONC OF PM\_10 IN MICROGRAMS/M\*\*3

\*\*

X-COORD (M)	Y-COORD (M)	CONC	(YYMMDDHH)	X-COORD (M)
Y-COORD (M)	CONC	(YYMMDDHH)		
480013.56	3733818.18	0.11752	(10011815)	480033.56
3733818.18	0.10896	(10122015)		
480053.56	3733818.18	0.11662	(10100415)	480073.56
3733818.18	0.12074	(10100415)		
480093.56	3733818.18	0.12095	(10100415)	480113.56
3733818.18	0.11673	(10100415)		
480133.56	3733818.18	0.10872	(10100415)	480153.56
3733818.18	0.09885	(11050915)		
480173.56	3733818.18	0.09333	(16042515)	480193.56
3733818.18	0.09584	(16042515)		
480213.56	3733818.18	0.09603	(16042515)	480233.56
3733818.18	0.09764	(15110215)		
480313.56	3733818.18	0.09060	(10030815)	480333.56
3733818.18	0.09335	(10030815)		
480353.56	3733818.18	0.09426	(10030815)	480373.56
3733818.18	0.09281	(10030815)		
479693.56	3733838.18	0.07289	(10051715)	479713.56
3733838.18	0.07392	(10051715)		
479733.56	3733838.18	0.07388	(10051715)	479753.56
3733838.18	0.07300	(10051715)		
479773.56	3733838.18	0.07112	(10051715)	479793.56
3733838.18	0.07681	(11111415)		
479813.56	3733838.18	0.08335	(11111415)	479833.56
3733838.18	0.08903	(11111415)		
479853.56	3733838.18	0.09328	(11111415)	479873.56
3733838.18	0.09562	(11111415)		
479893.56	3733838.18	0.09565	(11111415)	479913.56
3733838.18	0.09911	(10011815)		
479933.56	3733838.18	0.11273	(10011815)	479953.56
3733838.18	0.12158	(10011815)		
479973.56	3733838.18	0.12417	(10011815)	479993.56
3733838.18	0.12088	(10011815)		
480013.56	3733838.18	0.11232	(10011815)	480033.56
3733838.18	0.10372	(10100415)		
480053.56	3733838.18	0.11136	(10100415)	480073.56
3733838.18	0.11539	(10100415)		
480093.56	3733838.18	0.11583	(10100415)	480113.56
3733838.18	0.11226	(10100415)		

480133.56	3733838.18	0.10522	(10100415)	480153.56
3733838.18	0.09591 (11050915)			
480173.56	3733838.18	0.08786	(16042515)	480193.56
3733838.18	0.09070 (16042515)			
480213.56	3733838.18	0.09127	(16042515)	480293.56
3733838.18	0.09113 (15110215)			
480313.56	3733838.18	0.08749	(15110215)	480333.56
3733838.18	0.08831 (10030815)			
480353.56	3733838.18	0.09016	(10030815)	480373.56
3733838.18	0.08977 (10030815)			
479693.56	3733858.18	0.07019	(10051715)	479713.56
3733858.18	0.07075 (10051715)			
479733.56	3733858.18	0.07024	(10051715)	479753.56
3733858.18	0.06897 (10051715)			
479773.56	3733858.18	0.06937	(11111415)	479793.56
3733858.18	0.07618 (11111415)			
479813.56	3733858.18	0.08194	(11111415)	479833.56
3733858.18	0.08684 (11111415)			
479853.56	3733858.18	0.09034	(11111415)	479873.56
3733858.18	0.09202 (11111415)			
479893.56	3733858.18	0.09156	(11111415)	479913.56
3733858.18	0.09787 (10011815)			
479933.56	3733858.18	0.11007	(10011815)	479953.56
3733858.18	0.11772 (10011815)			
479973.56	3733858.18	0.11952	(10011815)	479993.56
3733858.18	0.11586 (10011815)			
480013.56	3733858.18	0.10744	(10011815)	480033.56
3733858.18	0.09916 (10100415)			
480053.56	3733858.18	0.10637	(10100415)	480073.56
3733858.18	0.11031 (10100415)			
480093.56	3733858.18	0.11090	(10100415)	480113.56
3733858.18	0.10792 (10100415)			
480133.56	3733858.18	0.10175	(10100415)	480153.56
3733858.18	0.09302 (10100415)			
480173.56	3733858.18	0.08546	(11050915)	480193.56
3733858.18	0.08581 (16042515)			
480213.56	3733858.18	0.08669	(16042515)	480293.56
3733858.18	0.08821 (15110215)			
480313.56	3733858.18	0.08535	(15110215)	480333.56
3733858.18	0.08323 (10030815)			
480353.56	3733858.18	0.08579	(10030815)	480373.56
3733858.18	0.08633 (10030815)			

▲ \*\*\* AERMOD - VERSION 21112 \*\*\* \*\*\* C:\Lakes\AERMOD  
 View\CADO\_Menifee\CADO\_Menifee\_Construction\CADO\_Men \*\*\* 10/03/22  
 \*\*\* AERMET - VERSION 16216 \*\*\* \*\*\*  
 \*\*\* 13:50:50

\*\*\* THE 1ST HIGHEST 1-HR AVERAGE CONCENTRATION  
 VALUES FOR SOURCE GROUP: ALL \*\*\*  
 INCLUDING SOURCE(S): L0000372 , L0000373  
 , L0000374 , L0000375 , L0000376 ,  
 L0000377 , L0000378 , L0000379 , L0000380 , L0000381  
 , L0000382 , L0000383 , L0000384 ,  
 L0000385 , L0000386 , L0000387 , L0000388 , L0000389  
 , L0000390 , L0000391 , L0000392 ,  
 L0000393 , L0000394 , L0000395 , L0000396 , L0000397  
 , L0000398 , L0000399 , . . . ,

\*\*\* DISCRETE CARTESIAN RECEPTOR POINTS

\*\*\*

\*\* CONC OF PM\_10 IN MICROGRAMS/M\*\*3

\*\*

X-COORD (M)	Y-COORD (M)	CONC	(YYMMDDHH)	X-COORD (M)
Y-COORD (M)	CONC	(YYMMDDHH)		
479693.56	3733878.18	0.06745	(10051715)	479713.56
3733878.18	0.06759	(10051715)		
479733.56	3733878.18	0.06667	(10051715)	479753.56
3733878.18	0.06506	(10051715)		
479773.56	3733878.18	0.06918	(11111415)	479793.56
3733878.18	0.07531	(11111415)		
479813.56	3733878.18	0.08037	(11111415)	479833.56
3733878.18	0.08455	(11111415)		
479853.56	3733878.18	0.08736	(11111415)	479873.56
3733878.18	0.08848	(11111415)		
479893.56	3733878.18	0.08763	(11111415)	479913.56
3733878.18	0.09638	(10011815)		
479933.56	3733878.18	0.10727	(10011815)	479953.56
3733878.18	0.11390	(10011815)		
479973.56	3733878.18	0.11514	(10011815)	479993.56
3733878.18	0.11123	(10011815)		
480013.56	3733878.18	0.10282	(10011815)	480033.56
3733878.18	0.09485	(10100415)		
480053.56	3733878.18	0.10168	(10100415)	480073.56
3733878.18	0.10559	(10100415)		
480093.56	3733878.18	0.10640	(10100415)	480113.56
3733878.18	0.10397	(10100415)		
480133.56	3733878.18	0.09856	(10100415)	480153.56
3733878.18	0.09069	(10100415)		
480173.56	3733878.18	0.08351	(11050915)	480193.56
3733878.18	0.08108	(16042515)		
480213.56	3733878.18	0.08223	(16042515)	480293.56

3733878.18	0.08511	(15110215)			
480313.56	3733878.18		0.08296	(15110215)	480333.56
3733878.18	0.07949	(15110215)			
480353.56	3733878.18		0.08130	(10030815)	480373.56
3733878.18	0.08265	(10030815)			
479332.83	3733681.69		0.05014	(11090515)	479352.83
3733681.69	0.05349	(11090515)			
479372.83	3733681.69		0.05690	(11090515)	479312.83
3733721.69	0.04983	(11090515)			
479332.83	3733721.69		0.05263	(11090515)	479352.83
3733721.69	0.05541	(11090515)			
479372.83	3733721.69		0.05817	(11090515)	480492.65
3733617.90	0.08044	(16030715)			
480512.65	3733617.90		0.07506	(16030715)	480532.65
3733617.90	0.06966	(16030715)			
480552.65	3733617.90		0.06433	(16030715)	480772.65
3733617.90	0.02216	(16030715)			
480792.65	3733617.90		0.02154	(14033115)	480812.65
3733617.90	0.02159	(14033115)			
480832.65	3733617.90		0.02175	(10010415)	480852.65
3733617.90	0.02227	(10010415)			
480872.65	3733617.90		0.02273	(10010415)	481272.65
3733617.90	0.02415	(10010415)			
481292.65	3733617.90		0.02399	(10010415)	481312.65
3733617.90	0.02382	(10010415)			
481332.65	3733617.90		0.02364	(10010415)	481352.65
3733617.90	0.02346	(10010415)			
482292.65	3733617.90		0.01442	(10010415)	482312.65
3733617.90	0.01428	(10010415)			
482332.65	3733617.90		0.01417	(10010415)	480492.65
3733637.90	0.08215	(10121315)			
480512.65	3733637.90		0.07603	(16030715)	480532.65
3733637.90	0.07118	(16030715)			
480552.65	3733637.90		0.06629	(16030715)	480772.65
3733637.90	0.02447	(16030715)			
480792.65	3733637.90		0.02212	(16030715)	480812.65
3733637.90	0.01998	(16030715)			
480832.65	3733637.90		0.01947	(14033115)	480852.65
3733637.90	0.01952	(14033115)			
480872.65	3733637.90		0.01988	(10010415)	481272.65
3733637.90	0.02274	(10010415)			
481292.65	3733637.90		0.02264	(10010415)	481312.65
3733637.90	0.02254	(10010415)			
481332.65	3733637.90		0.02242	(10010415)	481352.65
3733637.90	0.02229	(10010415)			
482292.65	3733637.90		0.01449	(10010415)	482312.65
3733637.90	0.01436	(10010415)			
482332.65	3733637.90		0.01426	(10010415)	480492.65
3733657.90	0.08610	(10121315)			

```

480512.65 3733657.90 0.07851 (10121315) 480532.65
3733657.90 0.07199 (16030715)
480552.65 3733657.90 0.06760 (16030715) 480772.65
3733657.90 0.02675 (16030715)
^ *** AERMOD - VERSION 21112 *** *** C:\Lakes\AERMOD
View\CADO_Menifee\CADO_Menifee_Construction\CADO_Men *** 10/03/22
*** AERMET - VERSION 16216 *** ***
*** 13:50:50

```

PAGE 69

\*\*\* MODELOPTs: RegDEFAULT CONC ELEV URBAN ADJ\_U\*

```

*** THE 1ST HIGHEST 1-HR AVERAGE CONCENTRATION
VALUES FOR SOURCE GROUP: ALL ***
INCLUDING SOURCE(S): L0000372 , L0000373
, L0000374 , L0000375 , L0000376 ,
L0000377 , L0000378 , L0000379 , L0000380 , L0000381
, L0000382 , L0000383 , L0000384 ,
L0000385 , L0000386 , L0000387 , L0000388 , L0000389
, L0000390 , L0000391 , L0000392 ,
L0000393 , L0000394 , L0000395 , L0000396 , L0000397
, L0000398 , L0000399 , . . . ,

```

\*\*\* DISCRETE CARTESIAN RECEPTOR POINTS

\*\*\*

\*\* CONC OF PM<sub>10</sub> IN MICROGRAMS/M<sup>3</sup>

\*\*

X-COORD (M)	Y-COORD (M)	CONC (YYMMDDHH)	X-COORD (M)
480792.65	3733657.90	0.02429 (16030715)	480812.65
3733657.90	0.02204 (16030715)		
480832.65	3733657.90	0.01997 (16030715)	480852.65
3733657.90	0.01809 (16030715)		
480872.65	3733657.90	0.01776 (14033115)	481272.65
3733657.90	0.02144 (10010415)		
481292.65	3733657.90	0.02140 (10010415)	481312.65
3733657.90	0.02135 (10010415)		
481332.65	3733657.90	0.02129 (10010415)	481352.65
3733657.90	0.02120 (10010415)		
482032.65	3733657.90	0.01640 (10010415)	482052.65
3733657.90	0.01619 (10010415)		
482072.65	3733657.90	0.01616 (10010415)	482092.65
3733657.90	0.01604 (10010415)		
482112.65	3733657.90	0.01578 (10010415)	482132.65
3733657.90	0.01566 (10010415)		



482152.65	3733657.90	0.01555	(10010415)	482172.65
3733657.90	0.01544 (10010415)			
482192.65	3733657.90	0.01526	(10010415)	482212.65
3733657.90	0.01515 (10010415)			
482232.65	3733657.90	0.01505	(10010415)	482252.65
3733657.90	0.01496 (10010415)			
482272.65	3733657.90	0.01469	(10010415)	482292.65
3733657.90	0.01466 (10010415)			
482312.65	3733657.90	0.01454	(10010415)	482332.65
3733657.90	0.01452 (10010415)			
480392.65	3733677.90	0.10621	(10121315)	480412.65
3733677.90	0.10584 (10121315)			
480432.65	3733677.90	0.10348	(10121315)	480452.65
3733677.90	0.09962 (10121315)			
480472.65	3733677.90	0.09457	(10121315)	480492.65
3733677.90	0.08857 (10121315)			
480512.65	3733677.90	0.08186	(10121315)	480532.65
3733677.90	0.07493 (10121315)			
480552.65	3733677.90	0.06807	(16030715)	480572.65
3733677.90	0.06413 (16030715)			
480592.65	3733677.90	0.06010	(16030715)	480612.65
3733677.90	0.05599 (16030715)			
480632.65	3733677.90	0.05203	(16030715)	480652.65
3733677.90	0.04825 (16030715)			
480672.65	3733677.90	0.04457	(16030715)	480692.65
3733677.90	0.04097 (16030715)			
480712.65	3733677.90	0.03764	(16030715)	480732.65
3733677.90	0.03452 (16030715)			
480752.65	3733677.90	0.03165	(16030715)	480772.65
3733677.90	0.02884 (16030715)			
480792.65	3733677.90	0.02631	(16030715)	480812.65
3733677.90	0.02398 (16030715)			
480832.65	3733677.90	0.02189	(16030715)	480852.65
3733677.90	0.01984 (16030715)			
480872.65	3733677.90	0.01803	(16030715)	480912.65
3733677.90	0.01630 (10010415)			
480932.65	3733677.90	0.01681	(10010415)	480952.65
3733677.90	0.01697 (10010415)			
480972.65	3733677.90	0.01741	(10010415)	480992.65
3733677.90	0.01783 (10010415)			
481012.65	3733677.90	0.01831	(10010415)	481032.65
3733677.90	0.01835 (10010415)			
481052.65	3733677.90	0.01866	(10010415)	481072.65
3733677.90	0.01896 (10010415)			
481092.65	3733677.90	0.01932	(10010415)	481112.65
3733677.90	0.01927 (10010415)			
481132.65	3733677.90	0.01947	(10010415)	481152.65
3733677.90	0.01966 (10010415)			
481172.65	3733677.90	0.01985	(10010415)	481192.65

3733677.90	0.02010	(10010415)			
481212.65	3733677.90		0.01991	(10010415)	481232.65
3733677.90	0.02001	(10010415)			
481252.65	3733677.90		0.02012	(10010415)	481272.65
3733677.90	0.02030	(10010415)			
481292.65	3733677.90		0.02005	(10010415)	481312.65
3733677.90	0.02008	(10010415)			
481332.65	3733677.90		0.02012	(10010415)	481352.65
3733677.90	0.02025	(10010415)			
481372.65	3733677.90		0.01995	(10010415)	481392.65
3733677.90	0.01993	(10010415)			
481412.65	3733677.90		0.01992	(10010415)	481432.65
3733677.90	0.01992	(10010415)			
481452.65	3733677.90		0.01969	(10010415)	481472.65
3733677.90	0.01963	(10010415)			

^ \*\*\* AERMOD - VERSION 21112 \*\*\* C:\Lakes\AERMOD  
 View\CADO\_Menifee\CADO\_Menifee\_Construction\CADO\_Men \*\*\* 10/03/22  
 \*\*\* AERMET - VERSION 16216 \*\*\*  
 \*\*\* 13:50:50

PAGE 70

\*\*\* MODELOPTs: RegDFault CONC ELEV URBAN ADJ\_U\*

\*\*\* THE 1ST HIGHEST 1-HR AVERAGE CONCENTRATION  
 VALUES FOR SOURCE GROUP: ALL \*\*\*  
 INCLUDING SOURCE(S): L0000372 , L0000373  
 , L0000374 , L0000375 , L0000376 ,  
 L0000377 , L0000378 , L0000379 , L0000380 , L0000381  
 , L0000382 , L0000383 , L0000384 ,  
 L0000385 , L0000386 , L0000387 , L0000388 , L0000389  
 , L0000390 , L0000391 , L0000392 ,  
 L0000393 , L0000394 , L0000395 , L0000396 , L0000397  
 , L0000398 , L0000399 , . . . ,

\*\*\* DISCRETE CARTESIAN RECEPTOR POINTS

\*\*\*

\*\* CONC OF PM\_10 IN MICROGRAMS/M\*\*3

\*\*

X-COORD (M)	Y-COORD (M)	CONC	(YYMMDDHH)	X-COORD (M)
Y-COORD (M)	CONC	(YYMMDDHH)		
481492.65	3733677.90	0.01959	(10010415)	481512.65
3733677.90	0.01956	(10010415)		
481532.65	3733677.90	0.01961	(10010415)	481552.65
3733677.90	0.01922	(10010415)		
481572.65	3733677.90	0.01915	(10010415)	481592.65

3733677.90	0.01909	(10010415)			
481612.65	3733677.90		0.01913	(10010415)	481632.65
3733677.90	0.01874	(10010415)			
481652.65	3733677.90		0.01865	(10010415)	481672.65
3733677.90	0.01858	(10010415)			
481693.79	3733667.65		0.01872	(10010415)	481713.79
3733667.65	0.01860	(10010415)			
481733.79	3733667.65		0.01849	(10010415)	481753.79
3733667.65	0.01819	(10010415)			
481773.79	3733667.65		0.01815	(10010415)	481793.79
3733667.65	0.01803	(10010415)			
481813.79	3733667.65		0.01792	(10010415)	481833.79
3733667.65	0.01761	(10010415)			
481853.79	3733667.65		0.01749	(10010415)	481873.79
3733667.65	0.01746	(10010415)			
481893.79	3733667.65		0.01736	(10010415)	481913.79
3733667.65	0.01703	(10010415)			
481932.08	3733661.38		0.01703	(10010415)	481952.08
3733661.38	0.01690	(10010415)			
481972.08	3733661.38		0.01677	(10010415)	481992.08
3733661.38	0.01666	(10010415)			
482012.08	3733661.38		0.01647	(10010415)	481912.65
3733697.90	0.01656	(10010415)			
481932.65	3733697.90		0.01650	(10010415)	481952.65
3733697.90	0.01646	(10010415)			
481972.65	3733697.90		0.01614	(10010415)	481992.65
3733697.90	0.01606	(10010415)			
482012.65	3733697.90		0.01600	(10010415)	482032.65
3733697.90	0.01597	(10010415)			
482052.65	3733697.90		0.01603	(10010415)	482072.65
3733697.90	0.01562	(10010415)			
482092.65	3733697.90		0.01556	(10010415)	482112.65
3733697.90	0.01551	(10010415)			
482132.65	3733697.90		0.01555	(10010415)	482152.65
3733697.90	0.01515	(10010415)			
482172.65	3733697.90		0.01508	(10010415)	482192.65
3733697.90	0.01503	(10010415)			
482212.65	3733697.90		0.01508	(10010415)	482232.65
3733697.90	0.01504	(10010415)			
482252.65	3733697.90		0.01464	(10010415)	482272.65
3733697.90	0.01458	(10010415)			
482292.65	3733697.90		0.01461	(10010415)	482312.65
3733697.90	0.01452	(10010415)			
482332.65	3733697.90		0.01422	(10010415)	480392.65
3733717.90	0.09204	(10121315)			
480412.65	3733717.90		0.09472	(10121315)	480432.65
3733717.90	0.09566	(10121315)			
480452.65	3733717.90		0.09458	(10121315)	480472.65
3733717.90	0.09255	(10121315)			

480492.65	3733717.90	0.08921	(10121315)	480512.65
3733717.90	0.08494	(10121315)		
480532.65	3733717.90	0.07956	(10121315)	480552.65
3733717.90	0.07415	(10121315)		
480572.65	3733717.90	0.06836	(10121315)	480592.65
3733717.90	0.06253	(10121315)		
480612.65	3733717.90	0.05771	(16030715)	480632.65
3733717.90	0.05428	(16030715)		
480652.65	3733717.90	0.05095	(16030715)	480672.65
3733717.90	0.04769	(16030715)		
480692.65	3733717.90	0.04451	(16030715)	480712.65
3733717.90	0.04129	(16030715)		
480732.65	3733717.90	0.03830	(16030715)	480752.65
3733717.90	0.03546	(16030715)		
480772.65	3733717.90	0.03278	(16030715)	480792.65
3733717.90	0.03033	(16030715)		
480812.65	3733717.90	0.02774	(16030715)	480832.65
3733717.90	0.02550	(16030715)		
480852.65	3733717.90	0.02346	(16030715)	480912.65
3733717.90	0.01799	(16030715)		
480932.65	3733717.90	0.01645	(16030715)	480952.65
3733717.90	0.01507	(16030715)		
480972.65	3733717.90	0.01388	(16030715)	480992.65
3733717.90	0.01379	(10010415)		
481012.65	3733717.90	0.01420	(10010415)	481032.65
3733717.90	0.01458	(10010415)		

▲ \*\*\* AERMOD - VERSION 21112 \*\*\* \*\*\* C:\Lakes\AERMOD  
 View\CADO\_Menifee\CADO\_Menifee\_Construction\CADO\_Men \*\*\* 10/03/22  
 \*\*\* AERMET - VERSION 16216 \*\*\* \*\*\*  
 \*\*\* 13:50:50

PAGE 71

\*\*\* MODELOPTs: RegDFAULT CONC ELEV URBAN ADJ\_U\*

\*\*\* THE 1ST HIGHEST 1-HR AVERAGE CONCENTRATION  
 VALUES FOR SOURCE GROUP: ALL \*\*\*  
 INCLUDING SOURCE(S): L0000372 , L0000373  
 , L0000374 , L0000375 , L0000376 ,  
 L0000377 , L0000378 , L0000379 , L0000380 , L0000381  
 , L0000382 , L0000383 , L0000384 ,  
 L0000385 , L0000386 , L0000387 , L0000388 , L0000389  
 , L0000390 , L0000391 , L0000392 ,  
 L0000393 , L0000394 , L0000395 , L0000396 , L0000397  
 , L0000398 , L0000399 , . . . ,

\*\*\* DISCRETE CARTESIAN RECEPTOR POINTS

\*\*\*

\*\* CONC OF PM\_10 IN MICROGRAMS/M\*\*3

\*\*

X-COORD (M)	Y-COORD (M)	CONC	(YYMMDDHH)	X-COORD (M)
Y-COORD (M)	CONC	(YYMMDDHH)		
481052.65	3733717.90	0.01502	(10010415)	481072.65
3733717.90	0.01515 (10010415)			
481092.65	3733717.90	0.01546	(10010415)	481112.65
3733717.90	0.01576 (10010415)			
481132.65	3733717.90	0.01612	(10010415)	481152.65
3733717.90	0.01634 (10010415)			
481172.65	3733717.90	0.01639	(10010415)	481192.65
3733717.90	0.01660 (10010415)			
481212.65	3733717.90	0.01688	(10010415)	481232.65
3733717.90	0.01704 (10010415)			
481252.65	3733717.90	0.01700	(10010415)	481272.65
3733717.90	0.01715 (10010415)			
481292.65	3733717.90	0.01736	(10010415)	481312.65
3733717.90	0.01746 (10010415)			
481332.65	3733717.90	0.01753	(10010415)	481352.65
3733717.90	0.01744 (10010415)			
481372.65	3733717.90	0.01752	(10010415)	481392.65
3733717.90	0.01765 (10010415)			
481412.65	3733717.90	0.01768	(10010415)	481432.65
3733717.90	0.01754 (10010415)			
481452.65	3733717.90	0.01757	(10010415)	481472.65
3733717.90	0.01767 (10010415)			
481492.65	3733717.90	0.01766	(10010415)	481512.65
3733717.90	0.01763 (10010415)			
481532.65	3733717.90	0.01747	(10010415)	481552.65
3733717.90	0.01754 (10010415)			
481572.65	3733717.90	0.01751	(10010415)	481592.65
3733717.90	0.01746 (10010415)			
481612.65	3733717.90	0.01741	(10010415)	481632.65
3733717.90	0.01732 (10010415)			
481652.65	3733717.90	0.01727	(10010415)	481672.65
3733717.90	0.01720 (10010415)			
481692.65	3733717.90	0.01713	(10010415)	481712.65
3733717.90	0.01706 (10010415)			
481732.65	3733717.90	0.01696	(10010415)	481752.65
3733717.90	0.01689 (10010415)			
481772.65	3733717.90	0.01682	(10010415)	481792.65
3733717.90	0.01675 (10010415)			
481812.65	3733717.90	0.01664	(10010415)	481832.65
3733717.90	0.01655 (10010415)			
481852.65	3733717.90	0.01645	(10010415)	481872.65
3733717.90	0.01635 (10010415)			
481892.65	3733717.90	0.01623	(10010415)	482072.65

3733717.90	0.01528	(10010415)			
482092.65	3733717.90	0.01518	(10010415)		482112.65
3733717.90	0.01507	(10010415)			
482132.65	3733717.90	0.01497	(10010415)		482152.65
3733717.90	0.01486	(10010415)			
482172.65	3733717.90	0.01476	(10010415)		482192.65
3733717.90	0.01465	(10010415)			
482212.65	3733717.90	0.01455	(10010415)		482232.65
3733717.90	0.01444	(10010415)			
482252.65	3733717.90	0.01433	(10010415)		482272.65
3733717.90	0.01422	(10010415)			
482292.65	3733717.90	0.01411	(10010415)		482312.65
3733717.90	0.01400	(10010415)			
482332.65	3733717.90	0.01391	(10010415)		482072.65
3733737.90	0.01457	(10010415)			
482092.65	3733737.90	0.01449	(10010415)		482112.65
3733737.90	0.01441	(10010415)			
482132.65	3733737.90	0.01432	(10010415)		482152.65
3733737.90	0.01423	(10010415)			
482172.65	3733737.90	0.01415	(10010415)		482192.65
3733737.90	0.01406	(10010415)			
482212.65	3733737.90	0.01397	(10010415)		482232.65
3733737.90	0.01388	(10010415)			
482252.65	3733737.90	0.01379	(10010415)		482272.65
3733737.90	0.01370	(10010415)			
482292.65	3733737.90	0.01361	(10010415)		482312.65
3733737.90	0.01352	(10010415)			
482332.65	3733737.90	0.01344	(10010415)		480392.65
3733777.90	0.09161	(10030815)			
480412.65	3733777.90	0.08474	(10030815)		480432.65
3733777.90	0.07984	(10121315)			
480452.65	3733777.90	0.08238	(10121315)		480472.65
3733777.90	0.08363	(10121315)			
480492.65	3733777.90	0.08366	(10121315)		480512.65
3733777.90	0.08255	(10121315)			
480532.65	3733777.90	0.08044	(10121315)		480552.65
3733777.90	0.07747	(10121315)			

▲ \*\*\* AERMOD - VERSION 21112 \*\*\* C:\Lakes\AERMOD  
 View\CADO\_Menifee\CADO\_Menifee\_Construction\CADO\_Men \*\*\* 10/03/22  
 \*\*\* AERMET - VERSION 16216 \*\*\*  
 \*\*\* 13:50:50

PAGE 72

\*\*\* MODELOPTs: RegDFAULT CONC ELEV URBAN ADJ\_U\*

\*\*\* THE 1ST HIGHEST 1-HR AVERAGE CONCENTRATION  
 VALUES FOR SOURCE GROUP: ALL \*\*\*  
 INCLUDING SOURCE(S): L0000372 , L0000373  
 , L0000374 , L0000375 , L0000376 ,

```

, L0000382      , L0000383      , L0000384      ,
      L0000377      , L0000378      , L0000379      , L0000380      , L0000381
, L0000390      , L0000391      , L0000392      ,
      L0000385      , L0000386      , L0000387      , L0000388      , L0000389
, L0000398      , L0000399      , . . .      ,
      L0000393      , L0000394      , L0000395      , L0000396      , L0000397

```

\*\*\* DISCRETE CARTESIAN RECEPTOR POINTS

\*\*\*

\*\* CONC OF PM<sub>10</sub> IN MICROGRAMS/M\*\*3

\*\*

X-COORD (M)	Y-COORD (M)	CONC	(YYMMDDHH)	X-COORD (M)
Y-COORD (M)	CONC	(YYMMDDHH)		
480572.65	3733777.90	0.07382	(10121315)	480592.65
3733777.90	0.06968	(10121315)		
480612.65	3733777.90	0.06522	(10121315)	480632.65
3733777.90	0.06059	(10121315)		
480652.65	3733777.90	0.05584	(10121315)	480672.65
3733777.90	0.05110	(10121315)		
480692.65	3733777.90	0.04742	(16030715)	480712.65
3733777.90	0.04479	(16030715)		
480732.65	3733777.90	0.04217	(16030715)	480752.65
3733777.90	0.03958	(16030715)		
480772.65	3733777.90	0.03705	(16030715)	480792.65
3733777.90	0.03460	(16030715)		
480812.65	3733777.90	0.03225	(16030715)	480832.65
3733777.90	0.03000	(16030715)		
480852.65	3733777.90	0.02784	(16030715)	480392.65
3733797.90	0.09115	(10030815)		
480412.65	3733797.90	0.08540	(10030815)	480432.65
3733797.90	0.07870	(10030815)		
480452.65	3733797.90	0.07707	(10121315)	480472.65
3733797.90	0.07917	(10121315)		
480492.65	3733797.90	0.08013	(10121315)	480512.65
3733797.90	0.08000	(10121315)		
480532.65	3733797.90	0.07883	(10121315)	480552.65
3733797.90	0.07676	(10121315)		
480572.65	3733797.90	0.07393	(10121315)	480592.65
3733797.90	0.07049	(10121315)		
480612.65	3733797.90	0.06668	(10121315)	480632.65
3733797.90	0.06260	(10121315)		
480652.65	3733797.90	0.05827	(10121315)	480672.65
3733797.90	0.05381	(10121315)		
480692.65	3733797.90	0.04936	(10121315)	480712.65
3733797.90	0.04532	(16030715)		

480732.65	3733797.90	0.04288	(16030715)	480752.65
3733797.90	0.04044	(16030715)		
480772.65	3733797.90	0.03803	(16030715)	480792.65
3733797.90	0.03567	(16030715)		
480812.65	3733797.90	0.03340	(16030715)	480832.65
3733797.90	0.03120	(16030715)		
480852.65	3733797.90	0.02907	(16030715)	477942.17
3730286.56	0.00656	(14010615)		
483942.17	3730286.56	0.00585	(11112815)	477942.17
3736286.56	0.00863	(11121215)		
483942.17	3736286.56	0.00193	(11091215)	480109.54
3733677.12	0.15271	(10100415)		
480129.54	3733677.12	0.13412	(10100415)	480149.54
3733677.12	0.13883	(16042515)		
480169.54	3733677.12	0.14022	(16042515)	480189.54
3733677.12	0.14191	(15110215)		
480209.54	3733677.12	0.14185	(15110215)	480229.54
3733677.12	0.13718	(15110215)		
480249.54	3733677.12	0.13005	(10030815)	480269.54
3733677.12	0.13279	(10030815)		

▲ \*\*\* AERMOD - VERSION 21112 \*\*\* C:\Lakes\AERMOD  
 View\CADO\_Menifee\CADO\_Menifee\_Construction\CADO\_Men \*\*\* 10/03/22  
 \*\*\* AERMET - VERSION 16216 \*\*\*  
 \*\*\* 13:50:50

PAGE 73

\*\*\* MODELOPTs: RegDEFAULT CONC ELEV URBAN ADJ\_U\*

\*\*\* THE SUMMARY OF MAXIMUM PERIOD ( 43824

HRS) RESULTS \*\*\*

\*\* CONC OF PM<sub>10</sub> IN MICROGRAMS/M\*\*3

\*\*

GROUP ID	NETWORK	AVERAGE CONC	RECEPTOR (XR, YR, ZELEV,
ZHILL, ZFLAG)	OF TYPE	GRID-ID	
ALL	1ST HIGHEST VALUE IS	0.00125 AT (	482092.65, 3733657.90, 434.28,
434.28,	0.00) DC		
	2ND HIGHEST VALUE IS	0.00125 AT (	482072.65, 3733657.90, 434.19,
434.19,	0.00) DC		
	3RD HIGHEST VALUE IS	0.00124 AT (	480792.65, 3733717.90, 430.52,
430.52,	0.00) DC		
	4TH HIGHEST VALUE IS	0.00122 AT (	482032.65, 3733657.90, 433.96,



433.96, 0.00) DC  
 5TH HIGHEST VALUE IS 0.00121 AT ( 480972.65, 3733717.90, 430.48,  
 430.48, 0.00) DC  
 6TH HIGHEST VALUE IS 0.00120 AT ( 480053.56, 3733658.18, 433.67,  
 433.67, 0.00) DC  
 7TH HIGHEST VALUE IS 0.00120 AT ( 481052.65, 3733717.90, 430.50,  
 430.50, 0.00) DC  
 8TH HIGHEST VALUE IS 0.00119 AT ( 481132.65, 3733717.90, 430.51,  
 430.51, 0.00) DC  
 9TH HIGHEST VALUE IS 0.00119 AT ( 481152.65, 3733717.90, 430.51,  
 430.51, 0.00) DC  
 10TH HIGHEST VALUE IS 0.00118 AT ( 481212.65, 3733717.90, 430.56,  
 430.56, 0.00) DC

\*\*\* RECEPTOR TYPES: GC = GRIDCART  
 GP = GRIDPOLR  
 DC = DISCCART  
 DP = DISCPOLR

\*\*\* AERMOD - VERSION 21112 \*\*\* C:\Lakes\AERMOD  
 View\CADO\_Menifee\CADO\_Menifee\_Construction\CADO\_Men \*\*\* 10/03/22  
 \*\*\* AERMET - VERSION 16216 \*\*\*  
 \*\*\* 13:50:50

PAGE 74

\*\*\* MODELOPTs: RegDFault CONC ELEV URBAN ADJ\_U\*

\*\*\* THE SUMMARY OF HIGHEST 1-HR

RESULTS \*\*\*

\*\* CONC OF PM<sub>10</sub> IN MICROGRAMS/M\*\*3

\*\*

GROUP ID	AVERAGE CONC OF TYPE	NETWORK GRID-ID	DATE (YYMMDDHH)	RECEPTOR
(XR, YR, ZELEV, ZHILL, ZFLAG)				
-----	-----	-----	-----	-----
-----	-----	-----	-----	-----

ALL HIGH 1ST HIGH VALUE IS 0.50525 ON 10022215: AT ( 480073.56,  
 3733118.18, 439.96, 439.96, 0.00) DC

\*\*\* RECEPTOR TYPES: GC = GRIDCART  
 GP = GRIDPOLR  
 DC = DISCCART  
 DP = DISCPOLR

▲ \*\*\* AERMOD - VERSION 21112 \*\*\* \*\*\* C:\Lakes\AERMOD  
View\CADO\_Menifee\CADO\_Menifee\_Construction\CADO\_Men \*\*\* 10/03/22  
\*\*\* AERMET - VERSION 16216 \*\*\* \*\*\*  
\*\*\* 13:50:50

PAGE 75

\*\*\* MODELOPTs: RegDFAULT CONC ELEV URBAN ADJ\_U\*

\*\*\* Message Summary : AERMOD Model Execution \*\*\*

----- Summary of Total Messages -----

A Total of 0 Fatal Error Message(s)  
A Total of 5 Warning Message(s)  
A Total of 2028 Informational Message(s)  
  
A Total of 43824 Hours Were Processed  
  
A Total of 978 Calm Hours Identified  
  
A Total of 1050 Missing Hours Identified ( 2.40 Percent)

\*\*\*\*\* FATAL ERROR MESSAGES \*\*\*\*\*  
\*\*\* NONE \*\*\*

\*\*\*\*\* WARNING MESSAGES \*\*\*\*\*  
SO W320 976 PPARM: Input Parameter May Be Out-of-Range for Parameter  
VS  
ME W186 1026 MEOPEN: THRESH\_1MIN 1-min ASOS wind speed threshold used  
0.50  
ME W187 1026 MEOPEN: ADJ\_U\* Option for Stable Low Winds used in AERMET  
  
MX W450 17521 CHKDAT: Record Out of Sequence in Meteorological File at:  
14010101  
MX W450 17521 CHKDAT: Record Out of Sequence in Meteorological File at:  
2 year gap

\*\*\*\*\*  
\*\*\* AERMOD Finishes Successfully \*\*\*  
\*\*\*\*\*

GLCs loaded successfully  
Pollutants loaded successfully  
\*\*\*\*\*

RISK SCENARIO SETTINGS

Receptor Type: Resident  
Scenario: All  
Calculation Method: Derived

\*\*\*\*\*  
EXPOSURE DURATION PARAMETERS FOR CANCER

Start Age: 2  
Total Exposure Duration: 28

Exposure Duration Bin Distribution  
3rd Trimester Bin: 0  
0<2 Years Bin: 0  
2<9 Years Bin: 0  
2<16 Years Bin: 14  
16<30 Years Bin: 14  
16 to 70 Years Bin: 0

\*\*\*\*\*  
PATHWAYS ENABLED

NOTE: Inhalation is always enabled and used for all assessments. The remaining pathways are only used for cancer and noncancer chronic assessments.

Inhalation: True  
Soil: False  
Dermal: False  
Mother's milk: False  
Water: False  
Fish: False  
Homegrown crops: False  
Beef: False  
Dairy: False  
Pig: False  
Chicken: False  
Egg: False

\*\*\*\*\*  
INHALATION

Daily breathing rate: LongTerm24HR

**\*\*Worker Adjustment Factors\*\***  
Worker adjustment factors enabled: NO

**\*\*Fraction at time at home\*\***  
3rd Trimester to 16 years: OFF  
16 years to 70 years: ON

\*\*\*\*\*  
TIER 2 SETTINGS

Tier2 adjustments were used in this assessment. Please see the input file for details.

Tier2 - What was changed: ED or start age changed|

Calculating cancer risk

Cancer risk saved to: C:\Lakes\AERMOD

View\CADO\_Menifee\CADO\_Menifee\_Operations\RAST\Operations\_resident\_unmitigatedCancerRisk.csv

Calculating chronic risk

Chronic risk saved to: C:\Lakes\AERMOD

View\CADO\_Menifee\CADO\_Menifee\_Operations\RAST\Operations\_resident\_unmitigatedNCChronicRisk.csv

Calculating acute risk

Acute risk saved to: C:\Lakes\AERMOD

View\CADO\_Menifee\CADO\_Menifee\_Operations\RAST\Operations\_resident\_unmitigatedNCAcuteRisk.csv

HRA ran successfully

\*HARP - HRACalc v22094 10/3/2022 6:35:04 PM - Cancer Risk - Input File: C:\Lakes\AERMOD View\CADO\_Menifee\CADO\_Menifee\_Operations\RAST\Operations\_resident\_unmitigatedHRAInput.hra

INDEX	GRP1	GRP2	POLID	POLABBREV	CONC	RISK_SUM	SCENARIO	INH_RISK
1			9901	DieselExhPM	0.00115	6.02E-07	28YrCancerDerived_Inh_FAH16to70	6.02E-07
2			107028	Acrolein	0	0.00E+00	28YrCancerDerived_Inh_FAH16to70	0.00E+00

\*HARP - HRACalc v22094 10/3/2022 6:35:04 PM - Chronic Risk - Input File: C:\Lakes\AERMOD View\CADO\_Menifee\CADO\_Menifee\_Operations\RAST\Operations\_resident\_unmitigatedHRAInput.hra

INDEX	GRP1	GRP2	POLID	POLABBREV	CONC	SCENARIO	RESP
1			9901	DieselExhPM	0.00115	NonCancerChronicDerived_Inh	2.30E-04
2			107028	Acrolein	0	NonCancerChronicDerived_Inh	0.00E+00

\*HARP - HRACalc v22094 10/3/2022 6:35:04 PM - Acute Risk - Input File: C:\Lakes\AERMOD View\CADO\_Menifee\CADO\_Menifee\_Operations\RAST\Operations\_resident\_unmitigatedHRAInput.hra

INDEX	GRP1	GRP2	POLID	POLABBREV	CONC	SCENARIO	RESP
1			9901	DieselExhPM	0	NonCancerAcute	0.00E+00
2			107028	Acrolein	0.33456	NonCancerAcute	1.34E-01

GLCs loaded successfully  
Pollutants loaded successfully  
\*\*\*\*\*

RISK SCENARIO SETTINGS

Receptor Type: Worker  
Scenario: All  
Calculation Method: Derived

\*\*\*\*\*  
EXPOSURE DURATION PARAMETERS FOR CANCER

Start Age: 18  
Total Exposure Duration: 23

Exposure Duration Bin Distribution  
3rd Trimester Bin: 0  
0<2 Years Bin: 0  
2<9 Years Bin: 0  
2<16 Years Bin: 0  
16<30 Years Bin: 0  
16 to 70 Years Bin: 23

\*\*\*\*\*  
PATHWAYS ENABLED

NOTE: Inhalation is always enabled and used for all assessments. The remaining pathways are only used for cancer and noncancer chronic assessments.

Inhalation: True  
Soil: True  
Dermal: True  
Mother's milk: False  
Water: False  
Fish: False  
Homegrown crops: False  
Beef: False  
Dairy: False  
Pig: False  
Chicken: False  
Egg: False

\*\*\*\*\*  
INHALATION

Daily breathing rate: Moderate8HR

**\*\*Worker Adjustment Factors\*\***  
Worker adjustment factors enabled: NO

**\*\*Fraction at time at home\*\***  
3rd Trimester to 16 years: OFF  
16 years to 70 years: OFF

\*\*\*\*\*  
SOIL & DERMAL PATHWAY SETTINGS

Deposition rate (m/s): 0.05  
Soil mixing depth (m): 0.01  
Dermal climate: Mixed

\*\*\*\*\*  
TIER 2 SETTINGS

Tier2 adjustments were used in this assessment. Please see the input file for details.

Tier2 - What was changed: ED or start age changed|

Calculating cancer risk

Cancer risk saved to: C:\Lakes\AERMOD

View\CADO\_Menifee\CADO\_Menifee\_Operations\RAST\Operations\_worker\_unmitigatedCancerRisk.csv

Calculating chronic risk

Chronic risk saved to: C:\Lakes\AERMOD

View\CADO\_Menifee\CADO\_Menifee\_Operations\RAST\Operations\_worker\_unmitigatedNCChronicRisk.csv

Calculating acute risk

Acute risk saved to: C:\Lakes\AERMOD

View\CADO\_Menifee\CADO\_Menifee\_Operations\RAST\Operations\_worker\_unmitigatedNCAcuteRisk.csv

HRA ran successfully

\*HARP - HRACalc v22094 10/3/2022 6:37:40 PM - Cancer Risk - Input File: C:\Lakes\AERMOD View\CADO\_Menifee\CADO\_Menifee\_Operations\RAST\Operations\_worker\_unmitigatedHRAInput.hra

INDEX	GRP1	GRP2	POLID	POLABBREV	CONC	RISK_SUM	SCENARIO	INH_RISK
1			9901	DieselExhPM	0.00093	5.30E-08	23YrCancerDerived_InhSoilDerm	5.30E-08
2			107028	Acrolein	0	0.00E+00	23YrCancerDerived_InhSoilDerm	0.00E+00

\*HARP - HRACalc v22094 10/3/2022 6:37:40 PM - Chronic Risk - Input File: C:\Lakes\AERMOD View\CADO\_Menifee\CADO\_Menifee\_Operations\RAST\Operations\_worker\_unmitigatedHRAInput.hra

INDEX	GRP1	GRP2	POLID	POLABBREV	CONC	SCENARIO	RESP
1			9901	DieselExhPM	0.00093	NonCancerChronicDerived_InhSoilDerm	1.86E-04
2			107028	Acrolein	0	NonCancerChronicDerived_InhSoilDerm	0.00E+00

\*HARP - HRACalc v22094 10/3/2022 6:37:40 PM - Acute Risk - Input File: C:\Lakes\AERMOD View\CADO\_Menifee\CADO\_Menifee\_Operations\RAST\Operations\_worker\_unmitigatedHRAInput.hra

INDEX	GRP1	GRP2	POLID	POLABBREV	CONC	SCENARIO	RESP
1			9901	DieselExhPM	0	NonCancerAcute	0.00E+00
2			107028	Acrolein	0.46913	NonCancerAcute	1.88E-01