

# JIANG'S PROPERTIES MANAGEMENT

## BUILDING #1,3,4 and 5

### 6820 NAVONE RD.

### STOCKTON, CA 95205

### APN: 101-120-31



**1 VICINTY MAP**  
 SCALE: NTS

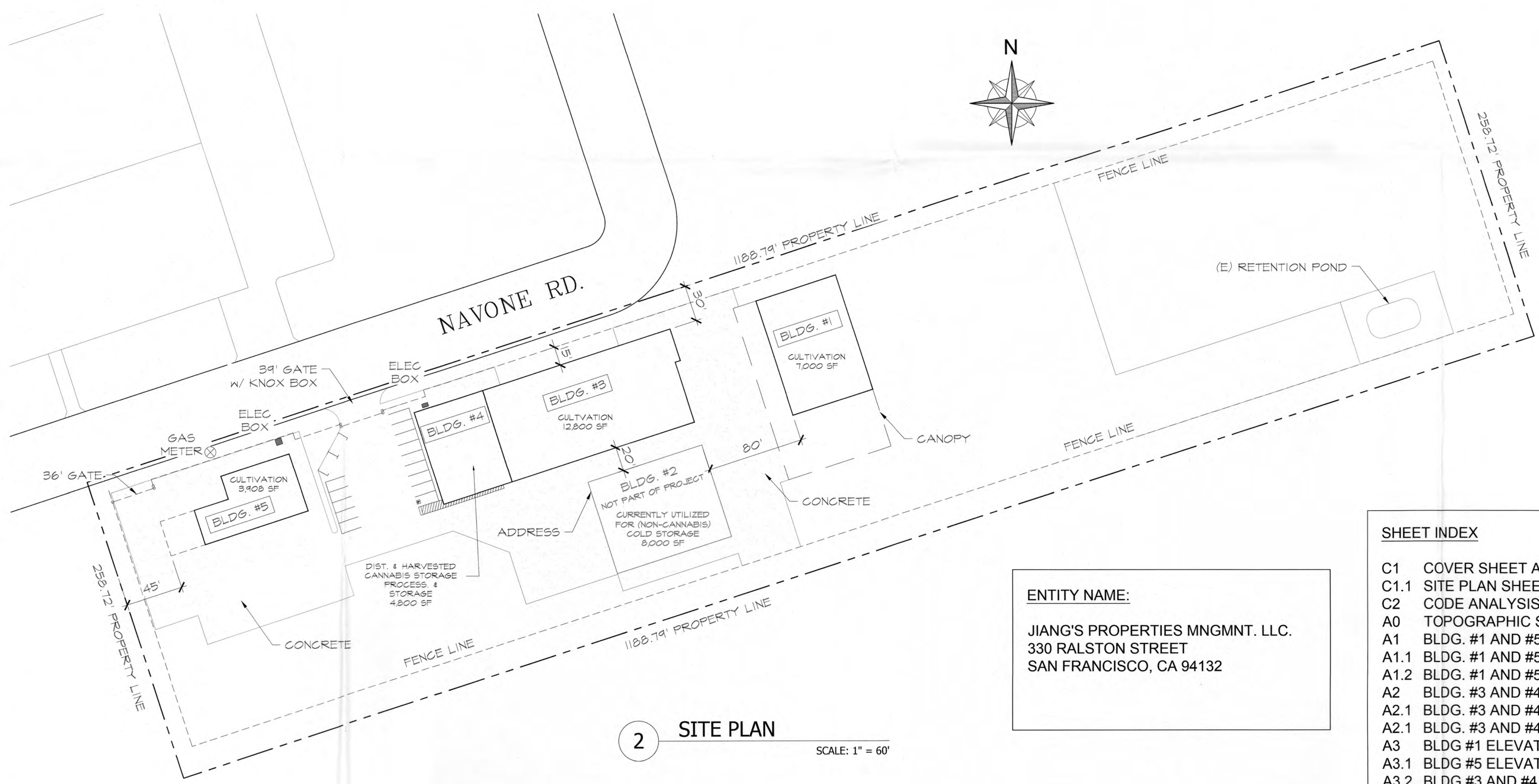

**2 SITE PLAN**  
 SCALE: 1" = 60'

**ENTITY NAME:**

JIANG'S PROPERTIES MNGMNT. LLC.  
 330 RALSTON STREET  
 SAN FRANCISCO, CA 94132

**SHEET INDEX**

C1	COVER SHEET AND SITE PLAN
C1.1	SITE PLAN SHEET 2 SUPPLEMENTAL
C2	CODE ANALYSIS
A0	TOPOGRAPHIC SURVEY
A1	BLDG. #1 AND #5 FLOOR PLANS
A1.1	BLDG. #1 AND #5 SECURITY LIGHTING
A1.2	BLDG. #1 AND #5 PREMISES KEY
A2	BLDG. #3 AND #4 FLOOR PLANS
A2.1	BLDG. #3 AND #4 SECURITY LIGHTING
A2.1	BLDG. #3 AND #4 PREMISES KEY
A3	BLDG #1 ELEVATIONS
A3.1	BLDG #5 ELEVATIONS
A3.2	BLDG #3 AND #4 ELEVATIONS

Date / Description

**SITE PLAN & VICINITY MAP**

**JPM**  
 6820 NAVONE RD.  
 STOCKTON, CA 95205  
 APN: 101-120-31



**Vizarra Architect**  
 Ph 209-610-6678  
 vizarraarch@aol.com

Dr. By: LJC  
 Date: 07-14-2021  
 Scale: AS NOTED  
 Job#:   
 Sheet: **C1**

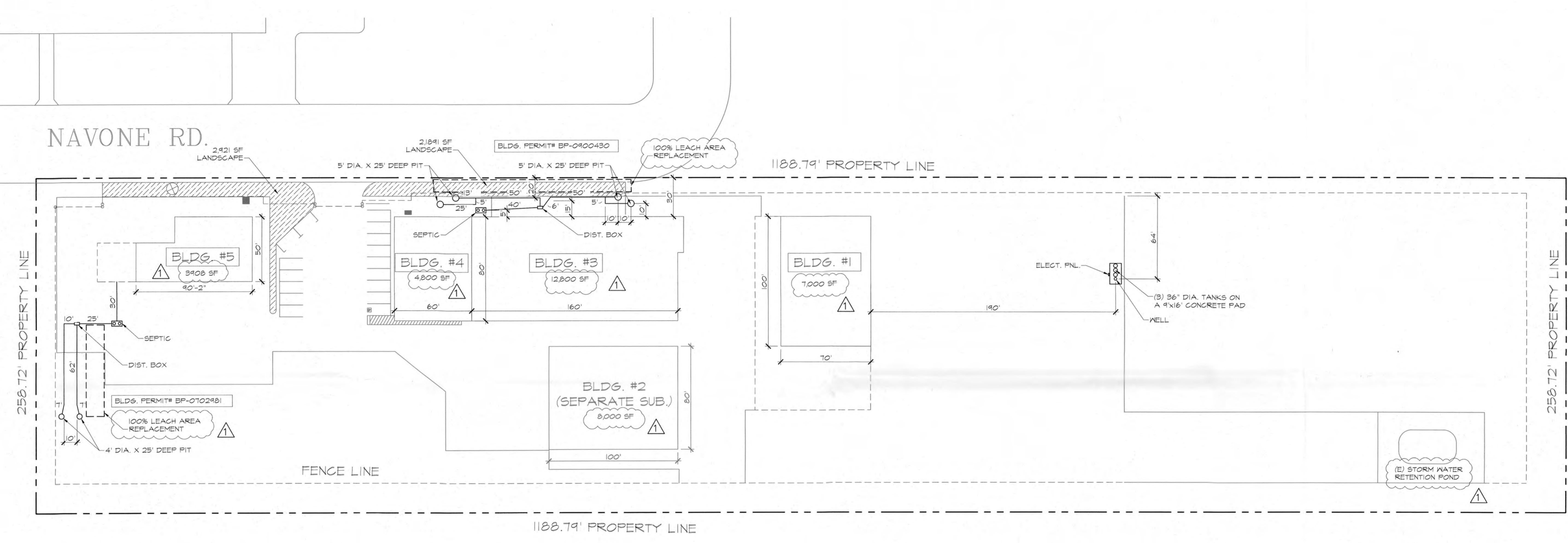

1 SITE PLAN SHEET 2 SUPPLEMENTAL  
 SCALE: 1" = 40'

Rev #	Date / Description
1	REVISED PER COUNTY COMMENTS FROM DATE AUG. 31, 2021

Title  
**SITE PLAN SHEET 2  
 SUPPLEMENTAL**

Project  
**JPM  
 6820 NAVONE RD.  
 STOCKTON, CA 95205  
 APN: 101-120-31**



**Vizcarra Architect**  
 Ph 209-610-6678  
 vizcarrarch@aol.com

Dr. By	LJC
Date:	07-14-2021
Scale:	AS NOTED
Job#:	
Sheet:	<b>C1.1</b>