

NOTICE OF EXEMPTION

To:
Office of Planning and Research
1400 10th Street, Room 121
Sacramento, CA 95814

From:
California Tahoe Conservancy
1061 Third Street
South Lake Tahoe, CA 96150

Project Title: License Agreement for Tahoe Regional Planning Agency Access to Conservancy Properties

Project Location – Specific:

El Dorado County Assessment Numbers 025-881-003, and 026-023-006 and Placer County Assessment Numbers 090-264-009, 097-050-097, and 112-140-020 as marked with red dots in Exhibit A.

Project Location – City: South Lake Tahoe and Unincorporated

Project Location – County: El Dorado and Placer Counties

Description of Nature, Purpose, and Beneficiaries of Project:

Execution of a license agreement with the Tahoe Regional Planning Agency for the purpose of installing stationary monitoring equipment to collect noise decibel level data within a given period throughout the Lake Tahoe Basin.

Name of Public Agency Approving Project: California Tahoe Conservancy

Name of Person or Agency Carrying Out Project: Tahoe Regional Planning Agency

Exempt Status:

- Ministerial (§ 15268)
- Declared Emergency (§ 15269(a))
- Emergency Project (§ 15269(b)(c))
- Categorical Exemption – Class 6, § 15306. (See also Cal. Code Regs., tit. 14, § 12102.6.)

Reasons Why Project is Exempt:

The Project consists of basic data collection and resource evaluation activities that do not result in a serious or major disturbance to an environmental resource.

Contact Person: Nick Meyer

Telephone Number: (530) 543-6073

Date Received for Filing:

Kevin Prior

Kevin Prior
Director of Lands

Exhibit A TRPA Noise Monitoring Locations on CTC parcels 2022

Location Name: Snow Creek

APN: 112-140-020

Coordinates: 39.244087 N, -120.043247 W

Map:



Location Name: Homewood/Tahoe Ski Bowl

APN: 097-050-097

Coordinates: 39.073475 N, -120.154095 W

Map:



Location Name: Pioneer Village

APN: 025-881-003

Coordinates: 38.925622 N, -119.961311 W

Map:



Location Name: Barton Beach

APN: 026-023-006

Coordinates: 38.943417 N, -119.990433 W

Map:

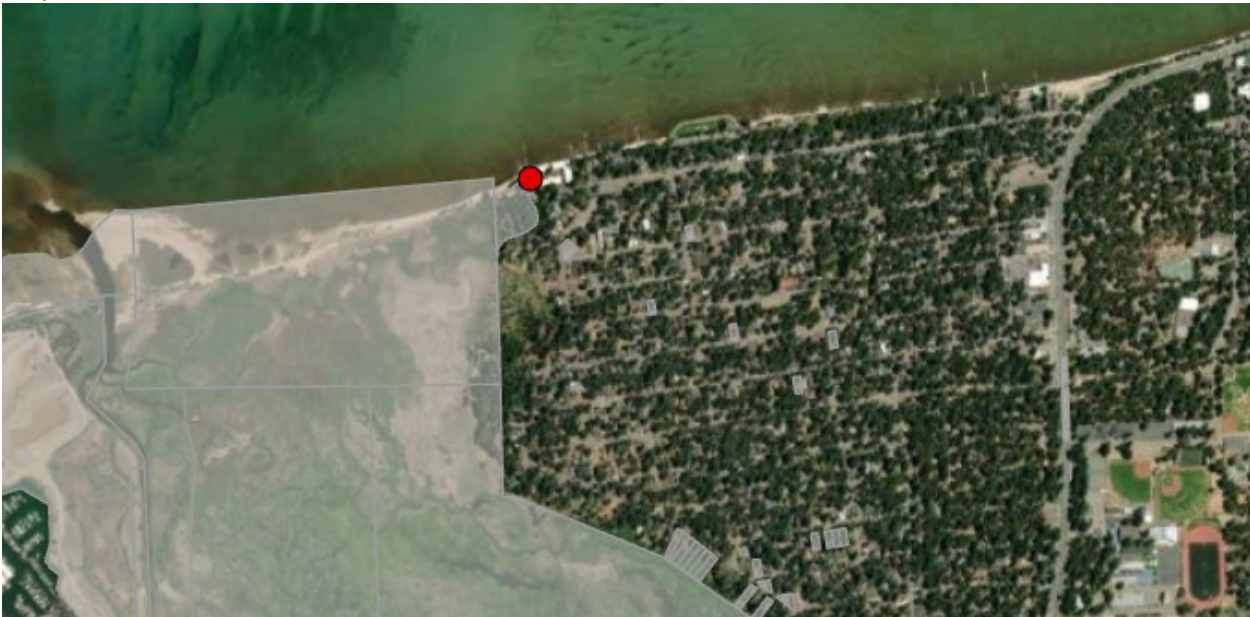

Location Name: Hwy 28 near North Stateline

APN: 090-264-009

Coordinates: 39.227917 N, -120.006317 W

Map:

