

---

**APPENDIX H-2.**  
**PHASE I AND II ESA SITE ASSESSMENT**  
**REPORT**

---

***This page intentionally left blank.***

# PHASE I AND II ENVIRONMENTAL SITE ASSESSMENT REPORT

---

## PIRAEUS PROPERTY ENCINITAS, CALIFORNIA



**GEOCON**  
INCORPORATED

GEOTECHNICAL  
ENVIRONMENTAL  
MATERIALS

PREPARED FOR

**LENNAR**  
**SAN DIEGO, CALIFORNIA**

**SEPTEMBER 16, 2021**  
**PROJECT NO. G2307-62-04**

***This page intentionally left blank.***





Project No. G2307-62-04  
September 16, 2021

Lennar  
16465 Via Esprillo, Suite 150  
San Diego, California 92127

Attention: Mr. David Shepherd

Subject: PHASE I AND II ENVIRONMENTAL SITE ASSESSMENT REPORT  
PIRAEUS PROPERTY  
ENCINITAS, CALIFORNIA

Dear Mr. Shepherd:

In accordance with your request and our Proposal No. LE-21404 dated August 20, 2021, we have performed a Phase I and II Environmental Site Assessment (ESA) of the property located to the northeast of the intersection of Piraeus Street and Plato Place (the Site) in Encinitas, California.

We performed the Phase I ESA to provide information regarding the potential for existing hazardous substances and/or petroleum product impacts at the Site as part of Lennar's due diligence prior to purchasing the Site. Based on the findings of our Phase I ESA, we also performed a Phase II ESA to assess the potential presence of pesticides and arsenic (commonly associated with pesticides) in soil at the Site. The accompanying report presents the details of our Phase I and II ESA.

We appreciate the opportunity to have performed this Phase I ESA for Lennar. Please contact us if you have any questions concerning this report or if we may be of further service.

Very truly yours,

GEOCON INCORPORATED

Cole E. Mikesell  
Staff Geologist

Troy K. Reist, CEG  
Senior Geologist

CEM:TKR:arm

(e-mail) Addressee

# TABLE OF CONTENTS

PHASE I ENVIRONMENTAL SITE ASSESSMENT REPORT		Page
1.	INTRODUCTION .....	1
1.1	Purpose and Objectives.....	1
1.2	Scope of Services.....	2
1.3	Report Limitations .....	3
1.4	Data Gaps .....	3
2.	SITE DESCRIPTION .....	4
2.1	Location and Legal Description.....	4
2.2	Site and Vicinity General Characteristics.....	4
2.2.1	Topography.....	4
2.2.2	Geologic and Soil Conditions.....	4
2.2.3	Hydrologic and Hydrogeologic Conditions.....	5
2.3	Current and Planned Uses of the Site .....	5
2.4	Descriptions of Structures, Roads, Other Improvements on the Site .....	5
2.5	Current Uses of Adjoining Properties.....	5
3.	USER-PROVIDED INFORMATION .....	6
3.1	Title, Appraisal and Sale Agreement Records.....	6
3.2	Environmental Liens or Activity and Use Limitations .....	6
3.3	Specialized Knowledge .....	6
3.4	Commonly Known or Reasonably Ascertainable Information.....	6
3.5	Owner, Property Manager, and Occupant Information .....	6
3.6	Valuation Reduction for Environmental Issues.....	6
3.7	Reason for Performing the Phase I ESA.....	6
4.	RECORDS REVIEW.....	7
4.1	Standard Environmental Record Sources .....	7
4.1.1	Site.....	7
4.1.2	Offsite Properties.....	7
4.1.3	Orphan Summary.....	9
4.2	Additional Environmental Record Sources .....	9
4.2.1	GeoTracker and EnviroStor Databases.....	9
4.2.2	State of California Department of Conservation, Geologic Energy Management Division ...	9
4.2.3	County of San Diego Department of Agriculture, Weights and Measures.....	9
4.2.4	San Diego Air Pollution Control District .....	9
4.2.5	County of San Diego Department of Environmental Health.....	10
4.2.6	San Diego Gas and Electric Company.....	10
4.3	Previous Documents/Reports.....	10
5.	HISTORICAL USE .....	10
5.1	Aerial Photographs .....	10
5.2	Topographic Maps.....	12
5.3	City Directories.....	13
6.	SITE RECONNAISSANCE .....	14
6.1	Methodology and Limiting Conditions.....	14
6.2	General Site Setting .....	14
6.3	Onsite Survey .....	14
6.4	Offsite Survey.....	14

TABLE OF CONTENTS (Concluded)

	Page
PHASE I ENVIRONMENTAL SITE ASSESSMENT REPORT	
7. INTERVIEWS .....	15
8. SUMMARY OF FINDINGS .....	16
9. PHASE II ESA.....	17
9.1 Scope of Investigation .....	17
9.2 Soil Sample Collection and Analysis .....	17
9.3 Results .....	17
10. CONCLUSIONS AND RECOMMENDATIONS.....	19
11. REFERENCES.....	20
12. QUALIFICATIONS .....	21

FIGURES

1. Vicinity Map
2. Site Plan

PHOTOGRAPHS (1 through 14)

APPENDICES

- A. County of San Diego Assessor's Parcel Map
- B. Client Provided Documents and Questionnaires
- C. EDR Radius Map™ Report with GeoCheck® and EDR Orphan Summary Reports
- D. Regulatory Documents
- E. EDR Aerial Photo Decade Package
- F. EDR Historical Topo Map Report
- G. EDR-City Directory Image Report
- H. Enthalpy Analytical Laboratory Results - Soil

# PHASE I AND II ENVIRONMENTAL SITE ASSESSMENT REPORT

## 1. INTRODUCTION

We have performed a Phase I and II Environmental Site Assessment (ESA) of the Piraeus property located to the northeast of the Piraeus Street and Plato Place intersection (the Site) in Encinitas, California. Lennar (the Client) requested the Phase I ESA to provide information regarding the potential for existing hazardous substances and/or petroleum product impacts at the Site as part of their due diligence prior to purchasing the Site. This report describes the methodology and procedures and present the findings of the Phase I ESA.

### 1.1 Purpose and Objectives

The purpose of the Phase I ESA was to identify evidence or indications of ‘recognized environmental conditions’ (RECs) as defined by the American Society for Testing and Materials (ASTM) *Designation E 1527-13 Standard Practice for Environmental Site Assessments: Phase I Environmental Site Assessment Process*. Section 1.1.1 of *ASTM Designation E 1527-13* defines an REC as “the presence or likely presence of any hazardous substances or petroleum products in, on, or at a property: (1) due to release to the environment; (2) under conditions indicative of a release to the environment; or (3) under conditions that pose a material threat of a future release to the environment. De minimis conditions are not recognized environmental conditions.” De minimis conditions are those that generally do not present a threat to human health or the environment and that generally would not be the subject of enforcement action if brought to the attention of appropriate governmental agencies.

*ASTM Designation E 1527-13* also defines ‘Historical’ and ‘Controlled’ RECs. They define an ‘Historical REC’ (HREC) as “A past release of any hazardous substances or petroleum products that has occurred in connection with the property and has been addressed to the satisfaction of the applicable regulatory authority or meeting unrestricted use criteria established by a regulatory authority, without subjecting the property to any required controls (for example, property use restrictions, activity and use limitations, institutional controls, or engineering controls).” ASTM defines a ‘Controlled REC’ (CREC) as “a recognized environmental condition resulting from a past release of hazardous substances or petroleum products that has been addressed to the satisfaction of the applicable regulatory authority (for example, as evidenced by the issuance of a no further action letter or equivalent, or meeting risk-based criteria established by regulatory authority), with hazardous substances or petroleum products allowed to remain in place subject to the implementation of required controls (for example, property use restrictions, activity and use limitations, institutional controls, or engineering controls).” An HREC is not an REC if a property meets current standards for unrestricted residential use. A CREC remains an REC by definition when the property does not meet the unrestricted residential use requirements unconditionally.

We also conducted the Phase I ESA in general accordance with the requirements of 40 Code of Federal Regulations (CFR) Part 312 titled *Standards and Practices for All Appropriate Inquiries*, as required under Sections 101(35)(B)(ii) and (iii) of the Comprehensive Environmental Response, Compensation, and Liability Act (CERCLA). The purpose of conducting an all appropriate inquiries investigation into the previous ownership and uses of a property is to meet the provisions necessary for the landowner, contiguous property owner, and/or bona fide prospective purchaser to qualify for certain landowner liability protections under CERCLA.

The following principles are an integral part of ASTM *Designation E1527-13*:

- **“Uncertainty Not Eliminated** - No environmental site assessment can wholly eliminate uncertainty regarding the potential for recognized environmental conditions in connection with a property. Performance of this practice is intended to reduce, but not eliminate, uncertainty regarding the potential for recognized environmental conditions in connection with a property, and this practice recognizes reasonable limits of time and cost.”
- **“Not Exhaustive** - All Appropriate Inquiries does not mean an exhaustive assessment of a property. There is a point at which the cost of information obtained or the time required to gather it outweighs the usefulness of the information and, in fact, may be a material detriment to the orderly completion of transactions. One of the purposes of this practice is to identify a balance between the competing goals of limiting the costs and time demands inherent in performing an environmental site assessment and the reduction of uncertainty about unknown conditions resulting from additional information.”
- **“Level of Inquiry is Variable** - Not every property will warrant the same level of assessment. Consistent with good commercial and customary practice, the appropriate level of environmental site assessment will be guided by the type of property subject to assessment, the expertise and risk tolerance of the user, and the information developed in the course of the inquiry.”

## 1.2 Scope of Services

We performed the scope of services outlined in our Proposal No. LE-21404 dated August 20, 2021, with the exception that we did not review Sanborn fire insurance maps, as Environmental Data Resources, Inc. (EDR) indicated that there are none available for the Site or surrounding vicinity. The main components of the Phase I ESA and their objectives, as specified by the referenced standards, include the following:

- **Physical Setting Review:** we reviewed physical setting references for information concerning the topographic, geologic, and hydrogeologic characteristics of the Site and vicinity. Such information may be indicative of pathways (i.e., direction and/or extent) that a contaminant could migrate along in the event of a spill or release.
- **Regulatory Agency Records Review:** we reviewed publicly available Federal, State, and local regulatory agency records for information regarding the use, storage, and disposal of

hazardous substances and/or petroleum products at the Site and facilities and properties adjoining or within ¼ mile of the Site. Such records may identify RECs at or potentially affecting the Site.

- **Site History Review:** we reviewed information regarding the historical uses of the Site and adjoining and nearby facilities and properties back to the Site's and other properties' first use or 1940, whichever is earlier, that could have led to RECs on or near the Site. Historical sources reviewed included aerial photographs, topographic maps, and city directories. In addition, we conducted interviews with persons who were expected to be reasonably knowledgeable about historical and/or current conditions at and uses of the Site.
- **Site Reconnaissance:** we performed a site reconnaissance to observe site conditions and activities for evidence of RECs. The site reconnaissance was for the Site only. We viewed offsite properties and features solely from the vantage of the Site and public thoroughfares.

### 1.3 Report Limitations

We prepared this Phase I ESA report exclusively for the Client. The information obtained is only relevant for the dates of the records reviewed and the latest site visit. Therefore, the information contained herein is only valid as of the date of the report and may require an update after 180 days to reflect updated records and another reconnaissance to assess current site conditions.

The Client should recognize that a Phase I ESA is not a comprehensive site characterization and should not be construed as such. The findings and conclusions presented in this report are predicated on the site reconnaissance, information in the specified regulatory records, and information regarding the historical usage of the Site, as presented in this report. The Client should also understand that wetlands, asbestos-containing building materials, lead-containing paint, lead in drinking water, radon, mercury related to mining activities, methane, and mold surveys were not included in the scope of services for this Phase I ESA. Assessment for potential naturally occurring hazards such as asbestos and arsenic was also not included.

Therefore, the report should only be deemed conclusive with respect to the information obtained. No guarantee or warranty of the results of the Phase I ESA is implied within this report or any subsequent reports, correspondence or consultation, either express or implied. We strived to conduct the services summarized herein in accordance with the local standard of care in the geographic region at the time the services were rendered.

### 1.4 Data Gaps

A data gap is defined by ASTM *Designation E 1527-13* as “a lack of or inability to obtain information required by this practice despite good faith efforts by the environmental professional to gather such information.” Data gaps could include such things as insufficient historical information, the inability to interview persons with direct site knowledge (e.g., the owner(s), past owner(s), tenants, workers,

etc.) or the lack of access to all parts of a site during the site reconnaissance. As indicated in Section 1.2, we did not review Sanborn fire insurance maps for the Site and surrounding vicinity because there are none for the Site and vicinity. We do not consider this a significant data gap however, because of other available historical information we reviewed.

## **2. SITE DESCRIPTION**

This section provides information regarding the location and physical characteristics of the Site including its size, topography, geologic, soil, and hydrogeologic conditions.

### **2.1 Location and Legal Description**

The 6.92-acre Site is located to the northeast of the intersection of Piraeus Street and Plato Place in Encinitas, California (Figure 1). The Site is situated south of Batiquitos Lagoon and east of Interstate (I)-5. The San Diego County assessor's parcel number (APN) for the Site is 254-144-01. A copy of the parcel map is in Appendix A.

The Site is depicted in the northeastern quarter of Section 4 of Township 13 South, Range 4 West, San Bernardino Base and Meridian on the United States Geological Survey's (USGS) *Encinitas, California*, 7.5-minute topographic map (USGS, 2015).

### **2.2 Site and Vicinity General Characteristics**

The majority of the Site is undeveloped land with native vegetation. The surrounding vicinity includes undeveloped land, single-family residences and transportation (I-5). Figure 2 depicts the site boundaries and features and surrounding properties. Further site description is provided in Sections 2.4 and 6.

#### **2.2.1 Topography**

The Site is located on a broad marine terrace with groundwater draining to the west. The USGS *Encinitas, California*, 7.5-minute topographic map (USGS, 2015), depicts the site elevation as approximately ranging between 100 and 180 feet above mean sea level.

#### **2.2.2 Geologic and Soil Conditions**

The Site is located in the Peninsular Ranges geomorphic province of Southern California (Norris and Webb, 1990). This geomorphic province extends approximately 900 miles from its northern terminus against the Transverse Ranges and Los Angeles Basin, south to the tip of Baja California. In general, the province is characterized by rugged mountains in Mesozoic igneous and metamorphic rocks to the east, with a dissected coastal plain on Cenozoic sediments to the west. The Peninsular Ranges vary in

width from approximately 30 to 100 miles, and are traversed fault zones trending roughly northwest-southeast.

Based on our previous geotechnical investigation and observations during our reconnaissance performed in June 2019 (Geocon, 2019), the geology underlying the Site consists of surficial soil deposits, Terrace Deposits and the Santiago Formation.

Information concerning the soil conditions at and in proximity to the Site from the United States Department of Agriculture, Natural Resources Conservation Service, Web Soil Survey (<http://websoilsurvey.nrcs.usda.gov/app/HomePage.htm>) indicates that site soil is Gaviota fine sandy loam, and Marina loamy coarse sand, which are well drained and have low infiltration rates.

### **2.2.3 Hydrologic and Hydrogeologic Conditions**

Groundwater quality and occurrence information available from the California Department of Water Resources and the California State Water Resources Control Board (SWRCB) indicates that the Site is located in the Batiquitos Sub-Hydrologic Area (904.51) of the San Marcos Hydrologic Area (904.50) of the Carlsbad Hydrologic Unit (904.00). Groundwater in the Batiquitos Sub-Hydrologic Area has existing beneficial use designations for municipal, agricultural, and industrial supply purposes (SWRCB, 2016).

Our previous exploratory borings performed during our field investigation in 2019 encountered groundwater between approximately 38 to 49 feet below the existing ground surface.

### **2.3 Current and Planned Uses of the Site**

The majority of the Site is not currently used for any specific purpose. The Client reported that they plan to develop the majority of the Site for residential use. Further description of the Site is provided in Section 6.

### **2.4 Descriptions of Structures, Roads, Other Improvements on the Site**

No structures, roads, or other improvements are present on the Site.

### **2.5 Current Uses of Adjoining Properties**

Current uses of adjoining properties are primarily residential with transportation (I-5) to the west and undeveloped land to the north. Further information regarding adjoining properties is provided in Section 6.4.



### **3. USER-PROVIDED INFORMATION**

This section summarizes site information provided by the Client – the “user” of this Phase I ESA. Also provided are responses to inquiries to the Client via a “user” questionnaire for information pertaining to the Site. David Shepherd with Lennar completed the questionnaire (Appendix B).

#### **3.1 Title, Appraisal and Sale Agreement Records**

Mr. Shepherd provided a Preliminary Title Report (PTR) for the Site prepared by First American Title Insurance Company and dated July 27, 2019. The PTR indicates that the site parcels are owned by Piraeus Investor, LLC. The PTR identifies no issues regarding the environmental condition of the Site.

#### **3.2 Environmental Liens or Activity and Use Limitations**

Mr. Shepherd indicated that he has no knowledge of environmental liens on or activity and use limitations for the Site.

#### **3.3 Specialized Knowledge**

Mr. Shepherd indicated he has no specialized knowledge of the Site.

#### **3.4 Commonly Known or Reasonably Ascertainable Information**

Mr. Shepherd indicated he is not aware of commonly known or reasonably ascertainable information pertaining to the Site.

#### **3.5 Owner, Property Manager, and Occupant Information**

Mr. Shepherd indicated the Site is owned by Harrington Carrington, Piraeus Investor, LLC.

#### **3.6 Valuation Reduction for Environmental Issues**

According to Mr. Shepherd, the monetary value of the Site has not been reduced due to environmental issues.

#### **3.7 Reason for Performing the Phase I ESA**

The Phase I ESA was requested to provide information regarding the potential for existing hazardous substance and/or petroleum product impacts at the Site for pre-acquisition due diligence purposes.

## 4. RECORDS REVIEW

This section summarizes information we obtained from readily available agency records for the Site and properties and facilities in the surrounding vicinity.

### 4.1 Standard Environmental Record Sources

EDR searched federal, state, and local databases regarding the use, storage, disposal, or release of hazardous substances and/or petroleum products for the Site and area within one mile of the Site. The databases that list the Site and/or properties/facilities within one mile of the Site and the number of properties/facilities listed are summarized in the table below. A copy of *The EDR Radius Map™ Report with GeoCheck*, dated August 23, 2021, is in Appendix C.

Database Name	Search Radius (Mile)	Number of Listings
<b>FEDERAL DATABASES</b>		
RCRA-SQG (Small Quantity Generators)	¼	1
<b>STATE AND LOCAL DATABASES</b>		
SWF/LF (Solid waste Facilities/Landfill Sites)	½	1
SAN DIEGO CO. SAM (Diego County Site Assessment and Mitigation Program)	½	3
LUST (Leaking Underground Storage Tanks)	½	2
CA SLIC (Spills, Leaks, Investigation, and Cleanup Program)	½	5
DEED Restriction Sites	½	1
RCRA-NonGen (Resource Conservation and Recovery Act – Non-Generators)	½	4
CORTESE	½	2

#### 4.1.1 Site

The Site is not listed on any of the databases searched by EDR.

#### 4.1.2 Offsite Properties

The following table summarizes information provided in the EDR report for listed properties/facilities that are located less than ¼ mile from the Site and are listed on various release-related databases<sup>1</sup>. Properties/facilities located within a ¼ mile and not listed on a release-related database<sup>1</sup> are not

---

<sup>1</sup> "Release" refers to an unauthorized release of a petroleum product or hazardous substance to the environment - i.e. the ground surface, soil, soil vapor, groundwater, or surface water on a property. "Release-related database" refers to those which provide information regarding an unauthorized release. "Non-release-related database" refers to those that may report use, storage, or disposal of hazardous substances and/or petroleum products or other environmental conditions, but do not report releases of such.

included in the table below and are unlikely to have caused an REC at the Site. Distances reported by EDR may differ from actual distances.

Property Name and Address	Approximate Distance, Direction, and Hydraulic Gradient Position	Databases	Pertinent Information
1540 Caudor Street 1540 Caudor Street	891 feet southeast Upgradient	CPS-SLIC CERS	On January 8, 2014 four soil samples were collected at this facility. OCPs were detected in three of the four borings at concentrations that did not exceed the California Human Health Screening Levels for residential use soils. The DEH concurred that the cleanup goals established for the facility were met. The distance from the Site and the DEH's closure of the case indicate that this facility is unlikely to have caused an REC at the Site.
Hymettus Estate 1492 Hymettus Ave	1,272 feet southwest Downgradient	San Diego Co. SAM CPS-SLIC DEED CHMIRS CIWQS CERS	These listings are related to DEH case #H99106-002 which was opened under the Voluntary Assistance Program (VAP) for the facility located at 1492 Hymettus Ave. Soil at the Site was excavated to a depth of seven feet below design finished grade, with dieldrin-impacted soil being placed at the bottom of the excavations. A geotextile liner was placed on top of the dieldrin-impacted soil as a marker in the event of any future excavation. With the additional work to provide seven feet of non-impacted soil over the entire area underlain by dieldrin-impacted soil, Stantec recommended that a no further action letter be provided, with the DEH concurring on October 24, 2011. The downgradient location, distance from the Site, and the closure of DEH case #H99106-002 suggests that this facility is unlikely to have caused an REC at the Site.

Other properties and facilities within 1/4-mile of Site are listed on various non-release-related databases<sup>1</sup> and therefore are not anticipated to have caused an REC at the Site.

### **4.1.3 Orphan Summary**

EDR's Orphan Summary identifies properties with incomplete address information and therefore cannot be accurately plotted. One property is listed but because it is greater than 1/2 mile from the Site it is not suspected of having caused an REC at the Site.

## **4.2 Additional Environmental Record Sources**

This section summarizes information from additional, readily available environmental record sources regarding the Site and properties/facilities within one mile from the Site.

### **4.2.1 GeoTracker and EnviroStor Databases**

We reviewed GeoTracker and the California Department of Toxic Substance Control's (DTSC) EnviroStor online database (<http://www.envirostor.dtsc.ca.gov/public/>) for information regarding the Site and nearby properties/facilities that are within ¼ mile of the Site. GeoTracker lists two cleanup program properties/facilities within ¼ mile of the Site both of which have been granted regulatory closure. Information regarding these facilities is summarized in Section 4.1.2. EnviroStor does not have information pertaining to the Site any properties/facilities within ¼ mile of the Site.

### **4.2.2 State of California Department of Conservation, Geologic Energy Management Division**

We reviewed the California Geologic Energy Management Division (CalGem) website (<https://maps.conservation.ca.gov/doggr/wellfinder>) to evaluate the potential for existing/former oil, gas, or geothermal wells on the Site or properties proximal to the Site. CalGem information indicates that no former or current wells are or were located within one mile of the Site.

### **4.2.3 County of San Diego Department of Agriculture, Weights and Measures**

We submitted a request to the County of San Diego, Department of Agriculture, Weights and Measures (DAWM), Pesticide Use Enforcement Division regarding possible use of restricted pesticides/herbicides at the Site. That office maintains such records for approximately 4 years. The DAWM indicated that no record of restricted pesticide/herbicide use was reported for the site APNs for the period of 2017 through 2021.

### **4.2.4 San Diego Air Pollution Control District**

We submitted a request to the San Diego Air Pollution Control District (APCD) for records pertaining to the Site. The APCD indicated that no records are on file for the site APNs.

#### **4.2.5 County of San Diego Department of Environmental Health**

We submitted a request to the DEH for records pertaining to the Site. A permit for 8 borings and an accompanying technical report were provided. The documents provided by DEH are presented in Appendix D.

#### **4.2.6 San Diego Gas and Electric Company**

No transformers were observed onsite or were likely on the Site previously. Therefore, San Diego Gas & Electric Company was not contacted as part of this assessment.

#### **4.3 Previous Documents/Reports**

Following are summaries of documents pertaining to the Site.

*Apex Companies, LLC - Phase I Environmental Site Assessment, Northeast Corner of Piraeus Street and Plato Place, Encinitas, California, dated September 19, 2019*

Apex Companies, LLC performed a Phase I ESA for the Site in September of 2019. Apex concluded that their assessment revealed no current or historical RECs in connection with the Site. Apex considered the isolated inert debris observed on the Site as de minimis.

### **5. HISTORICAL USE**

This section summarizes information obtained from a variety of sources regarding the historical uses of the Site in an effort to identify those uses that could have led to RECs. The sources of information included historical aerial photographs, historical topographic maps, and an abstract of city directories provided by EDR.

#### **5.1 Aerial Photographs**

We reviewed historical aerial photographs for the years 1928, 1939, 1946, 1953, 1964, 1967, 1970, 1979, 1985, 1990, 1994, 1997, 2002, 2005, 2009, 2012 and 2016 (Appendix E) for indications of past land uses that had the potential to have impacted the Site through the use, storage or disposal of hazardous substances and/or petroleum products. The following table summarizes our observations of the Site and adjacent properties.

Year	Observations	
	Site	Adjacent Properties
1928 (1" = 500')	The Site appears to have been vacant land with natural vegetation.	Adjacent properties appear to have been vacant land with natural vegetation.
1939 (1" = 500')	Conditions appear to have been similar to those observed on the 1928 aerial photograph.	Conditions appear to have been similar to those observed on the 1928 aerial photograph.
1946 (1" = 500')	Conditions appear to have been similar to those observed on the 1939 aerial photograph.	Conditions appear to have been similar to those observed on the 1939 aerial photograph.
1953 (1" = 500')	Conditions appear to have been similar to those observed on the 1946 aerial photograph.	Conditions appear to have been similar to those observed on the 1946 aerial photograph.
1964 (1" = 500')	Conditions appear to have been similar to those observed on the 1953 aerial photograph.	Conditions appear to have been similar to those observed on the 1953 aerial photograph with the exception that the properties adjacent to the east appear to have been developed with single-family residences.
1967 (1" = 500')	Conditions appear to have been similar to those observed on the 1964 aerial photograph.	Conditions appear to have been similar to those observed on the 1964 aerial photograph with the exception that the I-5 is now depicted adjacent to the west of the Site.
1970 (1" = 500')	Conditions appear to have been similar to those observed on the 1967 aerial photograph.	Conditions appear to have been similar to those observed on the 1967 aerial photograph.
1979 (1" = 500')	Conditions appear to have been similar to those observed on the 1970 aerial photograph with the exception that numerous dirt roads are present on the southern portion of the Site.	Conditions appear to have been similar to those observed on the 1970 aerial photograph.
1985 (1" = 500')	Conditions appear to have been similar to those observed on the 1979 aerial photograph.	Conditions appear to have been similar to those observed on the 1979 aerial photograph.
1990 (1" = 500')	Conditions appear to have been similar to those observed on the 1985 aerial photograph.	Conditions appear to have been similar to those observed on the 1985 aerial photograph.
1994 (1" = 500')	Conditions appear to have been similar to those observed on the 1990 aerial photograph.	Conditions appear to have been similar to those observed on the 1990 aerial photograph.
1997 (1" = 500')	Conditions appear to have been similar to those observed on the 1994 aerial photograph.	Conditions appear to have been similar to those observed on the 1994 aerial photograph.
2002 (1" = 500')	Conditions appear to have been similar to those observed on the 1997 aerial photograph.	Conditions appear to have been similar to those observed on the 1997 aerial photograph.
2005 (1" = 500')	Conditions appear to have been similar to those observed on the 2002 aerial photograph.	Conditions appear to have been similar to those observed on the 2002 aerial photograph.
2009 (1" = 500')	Conditions appear to have been similar to those observed on the 2005 aerial photograph.	Conditions appear to have been similar to those observed on the 2005 aerial photograph.
2012 (1" = 500')	Conditions appear to have been similar to those observed on the 2009 aerial photograph.	Conditions appear to have been similar to those observed on the 2009 aerial photograph.
2016 (1" = 500')	Conditions appear to have been similar to those observed on the 2012 aerial photograph.	Conditions appear to have been similar to those observed on the 2012 aerial photograph.

We observed no conditions on or uses of the Site or adjoining properties on the historical aerial photographs with the potential to have caused an REC at the Site.

## 5.2 Topographic Maps

We reviewed historical topographic maps for the years 1893, 1898, 1901, 1947, 1948, 1949, 1968, 1975, 1997 and 2012 (Appendix F). The following table summarizes observations of the Site and adjacent properties on the historical topographic maps.

Year	Observations	
	Site	Adjacent Properties
1893 (1:62,500)	No structures or land use are depicted on the Site.	No structures or land use are depicted on the adjacent properties.
1898 (1:62,500)	Conditions are similar to those depicted on the 1893 topographic map.	Conditions are similar to those depicted on the 1893 topographic map.
1901 (1:62,500)	Conditions are similar to those depicted on the 1898 topographic map.	Conditions are similar to those depicted on the 1898 topographic map.
1947 (1:50,000)	Conditions are similar to those depicted on the 1901 topographic map.	Conditions are similar to those depicted on the 1901 topographic map.
1948 (1:24,000)	Conditions are similar to those depicted on the 1947 topographic map with the exception that the Site is shaded green indicating natural vegetation.	Conditions are similar to those depicted on the 1947 topographic map with the exception that the adjacent properties to the north and south are shaded green indicating natural vegetation.
1949 (1:24,000)	Conditions are similar to those depicted on the 1948 topographic map.	Conditions are similar to those depicted on the 1948 topographic map.
1968 (1:24,000)	Conditions are similar to those depicted on the 1949 topographic map.	Conditions are similar to those depicted on the 1949 topographic map with the exception that the I-5 is now depicted adjacent to the west of the Site, and multiple structures are now depicted to the east of the Site.
1975 (1:24,000)	Conditions are similar to those depicted on the 1968 topographic map.	Conditions are similar to those depicted on the 1968 topographic map.
1997 (1:24,000)	Conditions are similar to those depicted on the 1975 topographic map.	Conditions are similar to those depicted on the 1975 topographic map with the exception that the adjacent properties are shaded pink indicating an urban environment.
2012 (1:24,000)	No shading or structures are depicted.	No shading or structures are depicted.

The historical topographic maps depict no conditions, structures, or uses on the Site or adjacent properties that would suggest the presence of RECs.

### **5.3 City Directories**

EDR prepared an abstract of city directories including city, cross-reference, and telephone directories summarized in the *EDR-City Directory Image Report* dated August 27, 2021. The directories were reviewed at approximately 5-year intervals, if available, from 1971 to 2017. A copy of the EDR city directory abstract including information regarding offsite facilities is in Appendix G. The city directory lists residents along Plato Place and Piraeus Street, none of which are suspected of having caused an REC at the Site.



## 6. SITE RECONNAISSANCE

This section summarizes observations of the Site and surrounding properties made during the site reconnaissance.

### 6.1 Methodology and Limiting Conditions

Cole E. Mikesell, Staff Geologist with Geocon, performed the site reconnaissance unaccompanied on September 3, 2021, by walking the Site. Mr. Mikesell performed the offsite survey by observing adjacent properties from the Site and adjacent public streets. Weather on the day of the site reconnaissance was slightly cloudy with temperatures in the mid-70s. Photographs of various site features and offsite properties are appended. Figure 2 is a Site Plan illustrating selected site features.

### 6.2 General Site Setting

The Site is located in an area of predominantly residential use with nearby transportation (I-5). The Site is surrounded by undeveloped land to the north and south.

### 6.3 Onsite Survey

The Site is an undeveloped hillside with natural vegetation which slopes to the north (Photographs 1 through 9). We observed no odors, pools of liquid, significantly stained soil or distressed vegetation on the Site. We observed no evidence of RECs on the Site.

### 6.4 Offsite Survey

Properties within the site vicinity include:

- **North:** Undeveloped land beyond which are residential homes (Photograph 10).
- **South:** Undeveloped land beyond which are residential homes (Photograph 11).
- **East:** Residential homes (Photographs 12 and 13).
- **West:** Piraeus Street beyond which is I-5 (Photograph 14).

We observed no evidence of RECs on the surrounding properties.

## **7. INTERVIEWS**

The current property owner representative, Harrington Cannon, reported via a site owner/occupant questionnaire (Appendix B) that the Site is vacant land. Mr. Cannon reported that the site had been used for agriculture in the past. Mr. Shepherd contacted Mr. Cannon to inquire specifically about pesticide use on the Site and was informed to assume they were applied.

## 8. SUMMARY OF FINDINGS

The following table summarizes our findings and opinions regarding the Site, including known or suspect RECs, CRECs, HRECs, and de minimis environmental conditions.

Assessment Category	Observed (Y/N)	(REC/ CREC/ HREC/ DM or None)	Recommended Actions	Report Section(s)
<b>Hazardous Substances/Petroleum Products</b>	N	N	NFA	
<b>Hazardous Wastes</b>	N	N	NFA	
<b>Non-Hazardous Wastes</b>	N	N	NFA	
<b>Aboveground/Underground Storage Tanks</b>	N	N	NFA	
<b>Unidentified Substance Containers</b>	N	N	NFA	
<b>Equipment Potentially Containing PCBs</b>	N	N	NFA	
<b>Wastewater Systems</b>	N	N	NFA	
<b>Evidence of Releases</b>	N	N	NFA	
<b>Pools of Liquid, Pits, Ponds, Lagoons</b>	N	N	NFA	
<b>Wells</b>	N	N	NFA	
<b>Other Site Issues</b>	N	N	NFA	
<b>Nearby Properties</b>	N	N	NFA	
<b>Historical Land Use – Site</b>	Y	N	NFA	7, 9
<b>Historical Land Use – Nearby Properties</b>	N	N	NFA	

**Recommended Action:**

AA = Additional action recommended.

NFA = No further action required at this time.

DM = De minimis condition where additional activities do not appear warranted at this time.

As discussed previously in Section 7, the property owner representative stated in the questionnaire that the Site had been utilized for agricultural purposes in the past and to assume pesticides had been applied. Although, no photographic evidence or documents indicated that sustained agricultural use had occurred on Site, we collected soil samples to assess for the presence of pesticides and arsenic in the soil as discussed in Section 9.

## 9. PHASE II ESA

We performed a Phase II ESA to assess the Site for the potential presence of pesticides and arsenic in soil based on the information provided by the owner's representative.

### 9.1 Scope of Investigation

The scope of the Phase II ESA consisted of the following tasks:

- Retaining Enthalpy Analytical, LLC, a state-certified laboratory, to perform laboratory analysis of soil samples and planned soil sample locations;
- Collecting soil samples from the planned locations;
- Performing laboratory analysis of soil samples; and
- Preparing this report describing the assessment and its findings.

### 9.2 Soil Sample Collection and Analysis

On September 9, 2021, we collected 6 discrete soil samples (S1 to S6) from the locations shown on Figure 2. We collected each sample from between the ground surface and a depth of 6 inches. The soil samples were collected using a decontaminated trowel then transferred into laboratory-provided 8-ounce jars. The jars were capped with Teflon-lined lids, labeled, and placed in a chilled cooler for transport to the laboratory under chain-of-custody protocol. The samples were analyzed for organochlorine pesticides (OCPs) by United States Environmental Protection Agency (USEPA) Test Method 8081A and arsenic by USEPA Test Method 6010B.

### 9.3 Results

A copy of the laboratory analysis report is in Appendix H and the results are summarized below.

#### OCPs

OCPs were detected in four of the six discrete soil samples analyzed.

The OCP dichlorodiphenyldichloroethylene (DDE), was detected at concentrations ranging from 5.7 to 79 micrograms per kilogram (ug/kg), which does not exceed the San Francisco Bay Regional Water Quality Control Board Environmental Screening Level (ESL) for DDE in residential soil of 1,800 ug/kg.

The OCP dichlorodiphenyltrichloroethane (DDT), was detected at concentrations ranging from 6.1 to 12 ug/kg, which does not exceed the ESL for DDT in residential soil of 1,900 ug/kg.

## **Arsenic**

Arsenic was detected in two of the six discrete soil samples analyzed at concentrations of 3.8 and 6.5 milligrams per kilogram (mg/kg) respectively. Arsenic is a natural mineralogical component of soil and its naturally occurring or “background” concentrations in California soils typically range from 0.6 to 12 mg/kg and much higher in some areas depending on the mineralogy of the soil’s parent material. Therefore, regulatory agencies allow comparison of arsenic concentrations in soil to naturally occurring background arsenic concentrations instead of calculated screening levels. The arsenic concentrations of the six samples are within the range of naturally occurring arsenic concentrations for soil.

## **10. CONCLUSIONS AND RECOMMENDATIONS**

We have performed a Phase I and II ESA, in general conformance with the scope and limitations of ASTM E 1527-13, of the 6.92-acre property located northeast of the intersection of Piraeus Street and Plato Place in Encinitas, California. The San Diego County APN for the Site is 254-144-01.

This Phase I and II ESA identified no evidence of RECs in connection with the Site. Therefore, additional environmental assessment does not appear to be warranted at this time.

If soil staining or petroleum odors are observed during grading observations, we recommend retaining Geocon to observe and possibly sample areas of potential impact to determine if further action is warranted. Although not anticipated, any undocumented subsurface structures or areas of apparent contamination encountered during site redevelopment activities including septic tanks, USTs, wells, etc. should be properly abandoned/removed in accordance with San Diego County regulatory requirements.

## 11. REFERENCES

- Air Pollution Control District, Cynthia Gould, Permit Processing, electronic mail communication, August 24, 2021.
- American Society for Testing and Materials Designation E 1527-13 *Standard Practice for Environmental Site Assessments: Phase I Environmental Site Assessment Process*, 2013.
- Apex Companies, LLC - *Phase I Environmental Site Assessment, Northeast Corner of Piraeus Street and Plato Place, Encinitas, California*, September 19, 2019
- California Department of Water Resources, Water Data Library, <http://www.water.ca.gov/waterdatalibrary/>, 2021.
- California Division of Oil, Gas & Geothermal Resources. Website database, District 1, <https://maps.conservation.ca.gov/doggr/wellfinder/#close>, 2021.
- California State Water Resources Control Board, GeoTracker website, <http://geotracker.waterboards.ca.gov/>, 2021.
- California State Water Resources Control Board, San Diego Region Basin Plan website, [http://www.waterboards.ca.gov/sandiego/water\\_issues/programs/basin\\_plan/docs/update082812/Chpt\\_2\\_2012.pdf](http://www.waterboards.ca.gov/sandiego/water_issues/programs/basin_plan/docs/update082812/Chpt_2_2012.pdf), August, 2021.
- Department of Agriculture, Weights, and Measures, Gemma Bilog, electronic mail communication, August 24, 2021.
- Department of Environmental Health, County of San Diego, Edwin Andrus, personal communication, August 24, 2021.
- Department of Toxic Substance Control EnviroStor website, <http://www.envirostor.dtsc.ca.gov>, 2021.
- Norris, R. M. and Webb, R. W., *Geology of California* (2nd edn). New York: John Wiley & Sons, Inc., 1990.
- United States Geological Survey, *Encinitas, California, 7.5-minute Topographic Map*, 2015.
- United States Department of Agriculture Natural Resources Conservation Service, Web Soil Survey, <http://websoilsurvey.nrcs.usda.gov/app/HomePage.htm>, 2021.

## 12. QUALIFICATIONS

This Phase I ESA report was prepared by Cole E. Mikesell with oversight by Troy K. Reist, CEG. We declare that, to the best of our professional knowledge and belief, we meet the definition of Environmental Professional as defined in Section 312.10 of 40 CFR Part 312. We have the specific qualifications based on education, training, and experience, to assess a property of the nature, history, and setting of the subject property. We have developed and performed the all appropriate inquiries in conformance with the standards and practices set forth in 40 CFR Part 312.

Mr. Mikesell has a BS degree in Geology with an emphasis in Environmental Geosciences. Mr. Mikesell is a certified Geologist-In-Training in the State of California. Mr. Mikesell has 5 years of experience in the geotechnical and environmental consulting industry. He has performed exploratory drilling, infiltration testing, foundation and earthworks observation, and prepared Phase I and Phase II ESAs throughout southern California.

Mr. Reist is a Professional Geologist and Certified Engineering Geologist, with a BS degree in Geology and has over 23 years of experience in the geotechnical and environmental consulting industry in California. Mr. Reist investigates, remediates and manages geotechnical and environmental issues on residential, commercial, industrial, and agricultural properties throughout southern California.



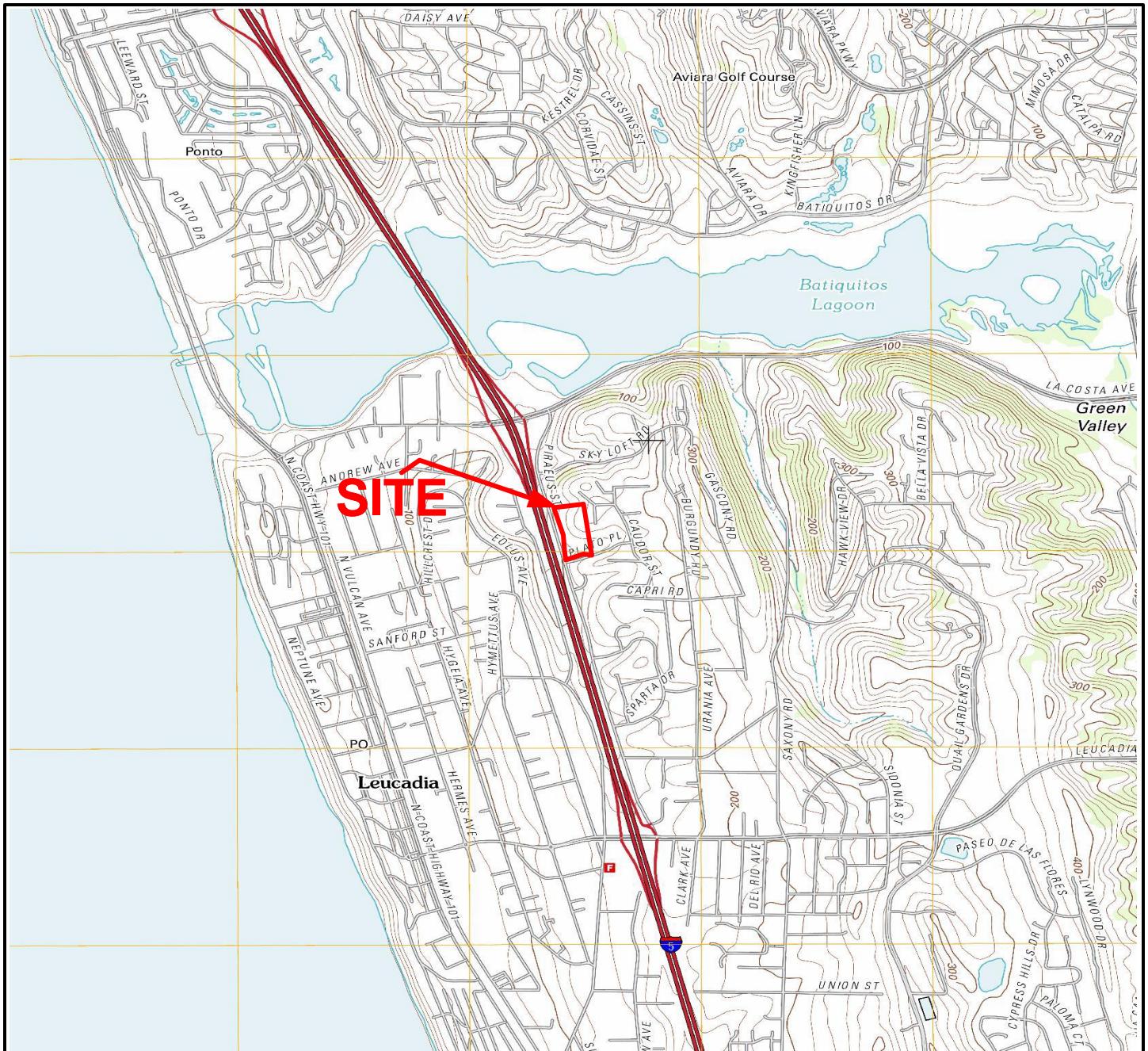

Base Map:  
 USGS Topographic Map, 7.5-minute Series  
 Encinitas, CA  
 Scale 1:24,000

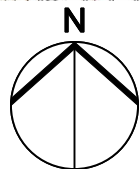

NO SCALE

VICINITY MAP

**GEOCON**  
 INCORPORATED



GEOTECHNICAL ■ ENVIRONMENTAL ■ MATERIALS  
 6960 FLANDERS DRIVE - SAN DIEGO, CALIFORNIA 92121-2974  
 PHONE 858 558-6900 - FAX 558-6159

**PIRAEUS PROPERTY**  
**ENCINITAS, CALIFORNIA**

SEPTEMBER 2021

PROJECT NO. G2307-62-04

FIG. 1

CEM



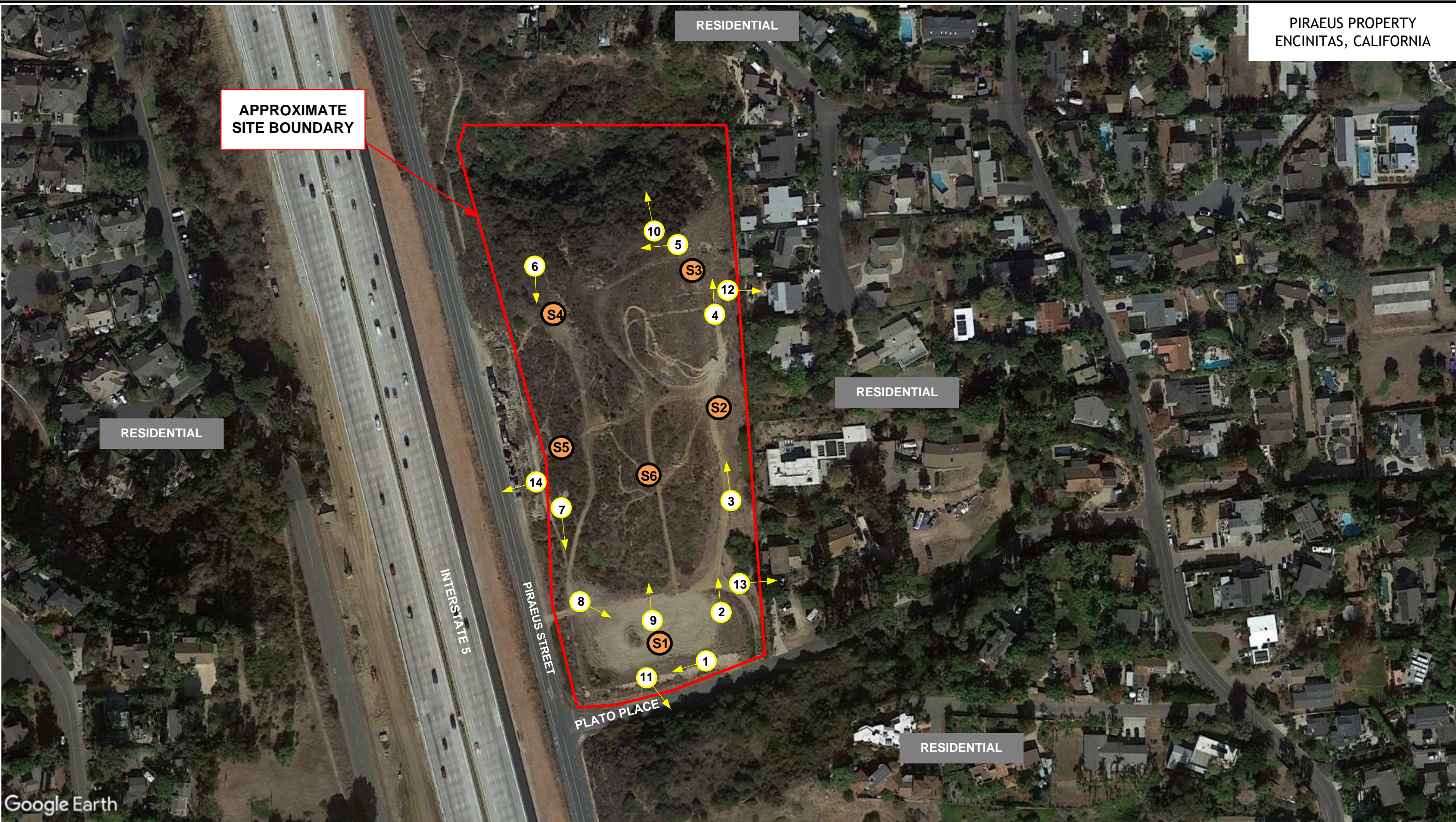

Google Earth

THE GEOGRAPHICAL INFORMATION MADE AVAILABLE FOR DISPLAY WAS PROVIDED BY GOOGLE EARTH, SUBJECT TO A LICENSING AGREEMENT. THE INFORMATION IS FOR ILLUSTRATIVE PURPOSES ONLY; IT IS NOT INTENDED FOR CLIENT'S USE OR RELIANCE AND SHALL NOT BE REPRODUCED BY CLIENT. CLIENTS SHALL INDEMNIFY, DEFEND AND HOLD HARMLESS GEOCON FROM ANY LIABILITY INCURRED AS A RESULT OF SUCH USE OR RELIANCE BY CLIENT.

**S6** - APPROXIMATE SOIL SAMPLE LOCATION

**14** - APPROXIMATE LOCATION AND DIRECTION OF PHOTOGRAPH

**GEOCON LEGEND**

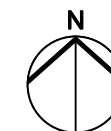

NOT TO SCALE

**SITE PLAN**

**GEOCON**  
INCORPORATED



GEOTECHNICAL ■ ENVIRONMENTAL ■ MATERIALS  
6960 FLANDERS DRIVE - SAN DIEGO, CALIFORNIA 92121-2974  
PHONE 858 558-6900 - FAX 558-6159  
PROJECT NO. G2307-62-04  
FIGURE 2  
DATE SEPTEMBER 2021





**Photograph #1**  
**View to the west-southwest along the southern boundary of the Site.**



**Photograph #2**  
**View to the north along the eastern boundary of the Site.**

**GEOCON**  
INCORPORATED



GEOTECHNICAL ■ ENVIRONMENTAL ■ MATERIALS  
6960 FLANDERS DRIVE - SAN DIEGO, CALIFORNIA 92121 - 2974  
PHONE 858.558-6900 - FAX 858.558-6159

**SITE PHOTOGRAPHS**

PIRAEUS PROPERTY  
ENCINITAS, CALIFORNIA

CEM

SEPTEMBER 2021

PROJECT NO. G2307-62-04





**Photograph #3**  
**View to the north along the eastern boundary of the Site.**



**Photograph #4**  
**View to the north along the eastern boundary of the Site.**

**GEOCON**  
INCORPORATED



GEOTECHNICAL ■ ENVIRONMENTAL ■ MATERIALS  
6960 FLANDERS DRIVE - SAN DIEGO, CALIFORNIA 92121 - 2974  
PHONE 858.558-6900 - FAX 858.558-6159

**SITE PHOTOGRAPHS**

**PIRAEUS PROPERTY**  
**ENCINITAS, CALIFORNIA**

CEM

SEPTEMBER 2021

PROJECT NO. G2307-62-04





**Photograph #5**  
**View to the west across the northern portion of the Site.**



**Photograph #6**  
**View to the south along the western portion of the Site.**

**GEOCON**  
INCORPORATED



GEOTECHNICAL ■ ENVIRONMENTAL ■ MATERIALS  
6960 FLANDERS DRIVE - SAN DIEGO, CALIFORNIA 92121 - 2974  
PHONE 858 558-6900 - FAX 858 558-6159

**SITE PHOTOGRAPHS**

**PIRAEUS PROPERTY**  
**ENCINITAS, CALIFORNIA**

CEM

SEPTEMBER 2021

PROJECT NO. G2307-62-04





**Photograph #7**  
**View to the south along the western boundary of the Site.**



**Photograph #8**  
**View to the southeast across the southern portion of the Site.**

**GEOCON**  
INCORPORATED



GEOTECHNICAL ■ ENVIRONMENTAL ■ MATERIALS  
6960 FLANDERS DRIVE - SAN DIEGO, CALIFORNIA 92121 - 2974  
PHONE 858 558-6900 - FAX 858 558-6159

**SITE PHOTOGRAPHS**

**PIRAEUS PROPERTY**  
**ENCINITAS, CALIFORNIA**

CEM

SEPTEMBER 2021

PROJECT NO. G2307-62-04





**Photograph #9**  
**View to the north from the southern portion of the Site.**



**Photograph #10**  
**View of the canyon in the northern portion of the Site beyond which are residential homes.**

**GEOCON**  
INCORPORATED



GEOTECHNICAL ■ ENVIRONMENTAL ■ MATERIALS  
6960 FLANDERS DRIVE - SAN DIEGO, CALIFORNIA 92121 - 2974  
PHONE 858.558-6900 - FAX 858.558-6159

**SITE PHOTOGRAPHS**

**PIRAEUS PROPERTY**  
**ENCINITAS, CALIFORNIA**

**PROJECT NO. G2307-62-04**

**CEM**

**SEPTEMBER 2021**



**Photograph #11**

**Undeveloped land adjacent to the south of the Site beyond which are residential homes.**



**Photograph #12**

**Residential homes adjacent to the east of the Site.**

**GEOCON**  
INCORPORATED



GEOTECHNICAL ■ ENVIRONMENTAL ■ MATERIALS  
6960 FLANDERS DRIVE - SAN DIEGO, CALIFORNIA 92121 - 2974  
PHONE 858 558-6900 - FAX 858 558-6159

**SITE PHOTOGRAPHS**

**PIRAEUS PROPERTY  
ENCINITAS, CALIFORNIA**

CEM

SEPTEMBER 2021

PROJECT NO. G2307-62-04





**Photograph #13**  
**Residential homes adjacent to the east of the Site.**



**Photograph #14**  
**Piraeus Street, beyond which is Interstate 5.**

**GEOCON**  
INCORPORATED



GEOTECHNICAL ■ ENVIRONMENTAL ■ MATERIALS  
6960 FLANDERS DRIVE - SAN DIEGO, CALIFORNIA 92121 - 2974  
PHONE 858.558-6900 - FAX 858.558-6159

CEM

SEPTEMBER 2021

**SITE PHOTOGRAPHS**

**PIRAEUS PROPERTY**  
**ENCINITAS, CALIFORNIA**

PROJECT NO. G2307-62-04

APPENDIX

A

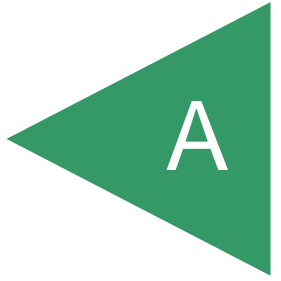



APPENDIX

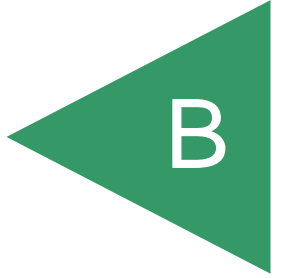

**CLIENT-PROVIDED INFORMATION FOR THE SITE**

**Site: Piraeus Property, Encinitas, CA; Project No. G2307-62-04**

**\*Please elaborate on any question answered "yes." If the question does not apply to the site, please answer "N/A".**

1. If possible, please provide us with the title, appraisal, or sale agreement records to review and discuss in the Phase I ESA.  
PTR attached with email including this questionnaire.
  
2. Are you aware of any environmental liens or activity and use limitations associated with the Site?  
NO
  
3. Do you have any specialized knowledge of the Site?  
NO
  
4. Please provide any commonly known or reasonably ascertainable information about the Site.  
None
  
5. Who currently owns, manages, and operates the Site?  
Harrington Carrington, Piraeus Investor, LLC
  
6. Has the monetary value of the Site been reduced due to environmental issues associated with the Site or adjacent properties?  
NO
  
7. Why are you requesting a Phase I ESA for the Site?  
Part of due diligence to evaluate the property for potential acquisition to build homes.

David W. Shepherd  
NAME (IN PRINT)

8/31/2021  
DATE



SIGNATURE

Lennar Homes, Director of Entitlements  
COMPANY NAME AND TITLE

**Please feel free to contact me if you have any questions.  
When complete, return the questionnaire via email or fax:**

Mr. Cole Mikesell  
Geocon Incorporated  
[Cmikesell@geoconinc.com](mailto:Cmikesell@geoconinc.com)  
(619) 788-3750 PHONE  
(858) 558-6159 FAX



PROPERTY BACKGROUND INFORMATION QUESTIONNAIRE FOR SITE  
OWNER, OCCUPANT, OR REPRESENTATIVE

Site: Piraeus Property, Encinitas, CA; Project No. G2307-62-04

**\*Please elaborate on any question answered "yes." If the question does not apply to the site, please answer "N/A".**

- 1) Describe the current uses of the Site.      **VACANT SITE**
- 2) How long has the Site been used for these purposes?      **20 PLUS YEARS**
- 3) How long have you occupied the Site?      **VACANT SITE**
- 4) List the existing structures on the property and their age.      **No Structures**
- 5) Describe the past uses, owners, and operators of the Site. (Be as detailed as possible and note approximate time periods.)      **SITE USED FOR Agriculture, SAME OWNERS 30 plus yrs**
- 6) Utilities including electricity, natural gas, water, sewer, and trash removal are provided to the Site by which utility/companies.
- Water -  
Sewer -  
Electricity -  
Natural Gas -  
Trash -
- NONE**
- 7) What type of heating, ventilating, and air conditioning (HVAC) system is located at the Site and how is the HVAC system powered?      **NONE**
- 8) Have the Site or adjoining properties been used for industrial activities, such the following? (Please note that an adjoining property is a property that is contiguous with, or directly across the street from the Site.)
- |                             |   |
|-----------------------------|---|
| Gasoline Station            | <input type="checkbox"/> Yes <input checked="" type="checkbox"/> No |
| Printing Facility           | <input type="checkbox"/> Yes <input checked="" type="checkbox"/> No |
| Metal Plating Manufacturing | <input type="checkbox"/> Yes <input checked="" type="checkbox"/> No |
| Landfill                    | <input type="checkbox"/> Yes <input checked="" type="checkbox"/> No |
| Motor Repair Facility       | <input type="checkbox"/> Yes <input checked="" type="checkbox"/> No |
| Dry Cleaners                | <input type="checkbox"/> Yes <input checked="" type="checkbox"/> No |
| Junkyard                    | <input type="checkbox"/> Yes <input checked="" type="checkbox"/> No |
| Waste Treatment             | <input type="checkbox"/> Yes <input checked="" type="checkbox"/> No |

Storage, Disposal, or Recycling Facility  Yes  No

Describe other industrial activities, if any. **NONE**

9) Have any hazardous substances, petroleum products, unidentified waste materials, tires, automotive or industrial batteries, or other waste materials been dumped aboveground, buried, or burned on the Site?

Yes  No

10) Have any of the following items been stored on the Site in containers greater than 5 gallons?

Paint  Yes  No

Chemicals  Yes  No

Pesticides  Yes  No

11) Are hazardous wastes generated at the Site? If yes, describe the means of disposal and frequency of disposal.

Yes  No

12) Have petroleum products been stored on the Site or transferred across the Site in pipelines, either above or belowground?

Yes  No

13) Has fill dirt been brought onto the Site from an offsite source?

Yes  No

14) Is there evidence that the fill dirt in Question 13 may be contaminated?

Yes  No

15) Are there currently any pits, ponds, or lagoons on the Site?

Yes  No

16) Have any pits, ponds, or lagoons previously existed on the Site?

Yes  No

17) Are there currently areas on the Site with stained soil?

**NONE**



Yes  No

**18) Have stained soils previously existed on the Site?**

Yes  No

**19) Do chemical-containing underground or aboveground storage tanks exist, or have they existed previously on the Site?**

Yes  No

**20) Do fill pipes, vent pipes, or access ways indicating the presence of current or former underground storage tanks exist on the Site?**

Yes  No

**21) Have fill pipes or vent pipes which may indicate the presence of a current or former underground storage tank been removed from the Site?**

Yes  No

**22) Are floor drains stained with anything other than water in any area on the Site?**

Yes  No

**23) Do floor drains on the Site emit foul odors?**

Yes  No

**24) Is the Site served by a private well or a non-public water source?**

Yes  No

**25) Are contaminants known to exist in any private well or non-public water system serving the Site?**

Yes  No

**26) Does the Site discharge wastewater, other than domestic wastewater or storm water, into the sewer?**

Yes  No

27) Other than permission for domestic hookup, have any city, county, or local permits for wastewater discharge been issued to the Site?

Yes  No

28) Does a septic tank exist, or has one existed previously on the Site?

Yes  No

29) Do cesspools or cisterns currently exist on the Site?

Yes  No

30) Have cesspools or cisterns previously existed on the Site?

Yes  No

31) Other than storm water, does the Site discharge waste water onto the neighboring Site?

Yes  No

32) Is there a transformer or capacitor that may contain PCBs on the Site?

Yes  No

33) Is there hydraulic equipment such as automobile lifts or elevators on the Site?

Yes  No

34) Are PCBs contained in hydraulic oil associated with hydraulic equipment located on the Site?

Yes  No

35) Has an asbestos and/or lead-based paint survey been conducted at the Site? If so, what were the findings?

Yes  No

36) Other than small quantities of legal pesticides used for landscape maintenance (e.g., Roundup), have pesticides, herbicides, or insecticides been applied on the Site?

Yes  No

37) Are you aware of any environmental liens against the Site that are filed or recorded under federal, tribal, state, or local law?

Yes  No

38) Have any environmental violations or citations associated with activities conducted on the Site been issued?

Yes  No

39) Has the Site been included in other environmental assessments? If so, can copies of the reports be provided?

Yes  No

40) Have other environmental assessments identified hazardous substances or petroleum products that exist, or may have existed on the Site?

Yes  No

41) Are there any pending lawsuits that involve the release or threatened release of hazardous substances associated with the Site?

Yes  No

42) Are you aware of any activity and land use limitations, such as engineering controls, land use restrictions or institutional controls that are in place on the Site and/or have been filed or recorded in a registry under federal, tribal, state or local law?

Yes  No

43) Are you aware of any commonly known or reasonably ascertainable information about the Site that would help the environmental professional to identify conditions indicative of hazardous substance releases or threatened hazardous substance releases?

Yes  No

44) Do you have any specialized knowledge or experience related to the Site or nearby properties, including the knowledge of the chemicals and processes used by this type of business?

Yes  No

45) Based in your knowledge or experience related to the Site, are there any obvious indicators that point to the presence or likely presence of contamination at the Site?

Yes  No

46) If the purchase price of the Site was below fair market value, did this occur because contamination was/is known or believed to be present on the Site?

Yes  No  N/A

HARRINGTON CANNON      8-26-21  
NAME (IN PRINT)                      DATE

  
SIGNATURE

Owner  Occupant  Owner Representative

**Please feel free to contact me if you have any questions.  
When complete, return the questionnaire via email or fax:**

Mr. Cole Mikesell  
Geocon Incorporated  
[Cmikesell@geoconinc.com](mailto:Cmikesell@geoconinc.com)  
(619) 788-3750 PHONE  
(858) 558-6159 FAX

APPENDIX

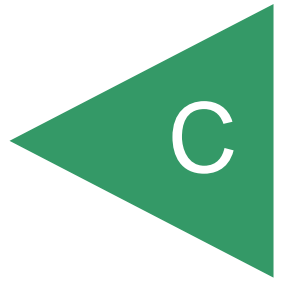

**Piraeus Property**

Piraeus Street/Plato Place  
Encinitas, CA 92024

Inquiry Number: 6632347.2s  
August 23, 2021

# The EDR Radius Map™ Report with GeoCheck®



6 Armstrong Road, 4th floor  
Shelton, CT 06484  
Toll Free: 800.352.0050  
[www.edrnet.com](http://www.edrnet.com)

# TABLE OF CONTENTS

<u>SECTION</u>	<u>PAGE</u>
Executive Summary .....	ES1
Overview Map .....	2
Detail Map .....	3
Map Findings Summary .....	4
Map Findings .....	9
Orphan Summary .....	84
Government Records Searched/Data Currency Tracking .....	GR-1
 <b><u>GEOCHECK ADDENDUM</u></b>	
Physical Setting Source Addendum .....	A-1
Physical Setting Source Summary .....	A-2
Physical Setting SSURGO Soil Map .....	A-5
Physical Setting Source Map .....	A-15
Physical Setting Source Map Findings .....	A-17
Physical Setting Source Records Searched .....	PSGR-1

***Thank you for your business.***  
 Please contact EDR at 1-800-352-0050  
 with any questions or comments.

### Disclaimer - Copyright and Trademark Notice

This Report contains certain information obtained from a variety of public and other sources reasonably available to Environmental Data Resources, Inc. It cannot be concluded from this Report that coverage information for the target and surrounding properties does not exist from other sources. **NO WARRANTY EXPRESSED OR IMPLIED, IS MADE WHATSOEVER IN CONNECTION WITH THIS REPORT. ENVIRONMENTAL DATA RESOURCES, INC. SPECIFICALLY DISCLAIMS THE MAKING OF ANY SUCH WARRANTIES, INCLUDING WITHOUT LIMITATION, MERCHANTABILITY OR FITNESS FOR A PARTICULAR USE OR PURPOSE. ALL RISK IS ASSUMED BY THE USER. IN NO EVENT SHALL ENVIRONMENTAL DATA RESOURCES, INC. BE LIABLE TO ANYONE, WHETHER ARISING OUT OF ERRORS OR OMISSIONS, NEGLIGENCE, ACCIDENT OR ANY OTHER CAUSE, FOR ANY LOSS OF DAMAGE, INCLUDING, WITHOUT LIMITATION, SPECIAL, INCIDENTAL, CONSEQUENTIAL, OR EXEMPLARY DAMAGES. ANY LIABILITY ON THE PART OF ENVIRONMENTAL DATA RESOURCES, INC. IS STRICTLY LIMITED TO A REFUND OF THE AMOUNT PAID FOR THIS REPORT.** Purchaser accepts this Report "AS IS". Any analyses, estimates, ratings, environmental risk levels or risk codes provided in this Report are provided for illustrative purposes only, and are not intended to provide, nor should they be interpreted as providing any facts regarding, or prediction or forecast of, any environmental risk for any property. Only a Phase I Environmental Site Assessment performed by an environmental professional can provide information regarding the environmental risk for any property. Additionally, the information provided in this Report is not to be construed as legal advice.

Copyright 2020 by Environmental Data Resources, Inc. All rights reserved. Reproduction in any media or format, in whole or in part, of any report or map of Environmental Data Resources, Inc., or its affiliates, is prohibited without prior written permission. EDR and its logos (including Sanborn and Sanborn Map) are trademarks of Environmental Data Resources, Inc. or its affiliates. All other trademarks used herein are the property of their respective owners.

## EXECUTIVE SUMMARY

A search of available environmental records was conducted by Environmental Data Resources, Inc (EDR). The report was designed to assist parties seeking to meet the search requirements of EPA's Standards and Practices for All Appropriate Inquiries (40 CFR Part 312), the ASTM Standard Practice for Environmental Site Assessments (E 1527-13), the ASTM Standard Practice for Environmental Site Assessments for Forestland or Rural Property (E 2247-16), the ASTM Standard Practice for Limited Environmental Due Diligence: Transaction Screen Process (E 1528-14) or custom requirements developed for the evaluation of environmental risk associated with a parcel of real estate.

### TARGET PROPERTY INFORMATION

#### ADDRESS

PIRAEUS STREET/PLATO PLACE  
ENCINITAS, CA 92024

#### COORDINATES

Latitude (North): 33.0792250 - 33° 4' 45.21"  
Longitude (West): 117.2951480 - 117° 17' 42.53"  
Universal Transverse Mercator: Zone 11  
UTM X (Meters): 472452.5  
UTM Y (Meters): 3659917.2  
Elevation: 158 ft. above sea level

### USGS TOPOGRAPHIC MAP ASSOCIATED WITH TARGET PROPERTY

Target Property Map: 5641296 ENCINITAS, CA  
Version Date: 2012

### AERIAL PHOTOGRAPHY IN THIS REPORT

Portions of Photo from: 20140603  
Source: USDA



MAPPED SITES SUMMARY

Target Property Address:  
 PIRAEUS STREET/PLATO PLACE  
 ENCINITAS, CA 92024

Click on Map ID to see full detail.

MAP ID	SITE NAME	ADDRESS	DATABASE ACRONYMS	RELATIVE ELEVATION	DIST (ft. & mi.) DIRECTION
<a href="#">1</a>	NAYLOR AUTO REPAIR	1651 CAUDOR ST	RCRA-SQG, FINDS, ECHO	Higher	641, 0.121, East
<a href="#">2</a>	GEORGEANNE & ANDRES	511 NANTUCKET CT	RCRA NonGen / NLR	Lower	785, 0.149, WNW
<a href="#">3</a>	1540 CAUDOR STREET	1540 CAUDOR STREET	CPS-SLIC, CERS	Higher	891, 0.169, SE
<a href="#">A4</a>	MELISSA MACKEWIZZ	1499 HYMETTUS AVENUE	RCRA NonGen / NLR	Lower	1107, 0.210, SW
<a href="#">B5</a>	STEVE & BEVERLY ENEW	1730 BURGUNDY RD	RCRA NonGen / NLR	Higher	1144, 0.217, NE
<a href="#">B6</a>	ENEWOLD, STEVEN & BE	1730 BURGUNDY ROAD	RCRA NonGen / NLR	Higher	1144, 0.217, NE
<a href="#">A7</a>	HYMETTUS ESTATE	1492 HYMETTUS AV	SAN DIEGO CO. SAM, CPS-SLIC, DEED, CHMIRS, CIWQS,...	Lower	1272, 0.241, SW
<a href="#">8</a>	OLYMPUS ROAD BURNSIT	600 BLK OLYMPUS ROAD	SWF/LF, CERS	Lower	1777, 0.337, SSE
<a href="#">C9</a>	CHEVRON 95664	540 LA COSTA AVE	SAN DIEGO CO. SAM, San Diego Co. HMMD, CERS HAZ...	Lower	1954, 0.370, NW
<a href="#">C10</a>	CHEVRON SERVICES STA	540 LA COSTA AVE	LUST, Cortese, NPDES	Lower	1954, 0.370, NW
<a href="#">D11</a>	LA COSTA HOTEL	516 LA COSTA AVE	CPS-SLIC, CERS	Lower	1972, 0.373, NW
<a href="#">D12</a>	WESTON FAMILY TRUST	510 LA COSTA AVENUE	CPS-SLIC, HAZNET, CERS, HWTS	Lower	2075, 0.393, NW
<a href="#">13</a>	COCA COLA BOTTLING T	NONE HWY I5 NORTH OF	CPS-SLIC, CERS	Lower	2479, 0.470, NW
<a href="#">14</a>	BARRETT AMERICAN	236 ANDREW AV	LUST, SAN DIEGO CO. SAM, Cortese, SAN DIEGO CO...	Lower	2618, 0.496, WNW

# EXECUTIVE SUMMARY

## TARGET PROPERTY SEARCH RESULTS

The target property was not listed in any of the databases searched by EDR.

## DATABASES WITH NO MAPPED SITES

No mapped sites were found in EDR's search of available ("reasonably ascertainable ") government records either on the target property or within the search radius around the target property for the following databases:

## STANDARD ENVIRONMENTAL RECORDS

### ***Federal NPL site list***

NPL..... National Priority List  
Proposed NPL..... Proposed National Priority List Sites  
NPL LIENS..... Federal Superfund Liens

### ***Federal Delisted NPL site list***

Delisted NPL..... National Priority List Deletions

### ***Federal CERCLIS list***

FEDERAL FACILITY..... Federal Facility Site Information listing  
SEMS..... Superfund Enterprise Management System

### ***Federal CERCLIS NFRAP site list***

SEMS-ARCHIVE..... Superfund Enterprise Management System Archive

### ***Federal RCRA CORRACTS facilities list***

CORRACTS..... Corrective Action Report

### ***Federal RCRA non-CORRACTS TSD facilities list***

RCRA-TSDF..... RCRA - Treatment, Storage and Disposal

### ***Federal RCRA generators list***

RCRA-LQG..... RCRA - Large Quantity Generators  
RCRA-VSQG..... RCRA - Very Small Quantity Generators (Formerly Conditionally Exempt Small Quantity Generators)

### ***Federal institutional controls / engineering controls registries***

LUCIS..... Land Use Control Information System  
US ENG CONTROLS..... Engineering Controls Sites List

## EXECUTIVE SUMMARY

US INST CONTROLS..... Institutional Controls Sites List

### ***Federal ERNS list***

ERNS..... Emergency Response Notification System

### ***State- and tribal - equivalent NPL***

RESPONSE..... State Response Sites

### ***State- and tribal - equivalent CERCLIS***

ENVIROSTOR..... EnviroStor Database

### ***State and tribal leaking storage tank lists***

INDIAN LUST..... Leaking Underground Storage Tanks on Indian Land

### ***State and tribal registered storage tank lists***

FEMA UST..... Underground Storage Tank Listing

UST..... Active UST Facilities

AST..... Aboveground Petroleum Storage Tank Facilities

INDIAN UST..... Underground Storage Tanks on Indian Land

### ***State and tribal voluntary cleanup sites***

INDIAN VCP..... Voluntary Cleanup Priority Listing

VCP..... Voluntary Cleanup Program Properties

### ***State and tribal Brownfields sites***

BROWNFIELDS..... Considered Brownfields Sites Listing

## **ADDITIONAL ENVIRONMENTAL RECORDS**

### ***Local Brownfield lists***

US BROWNFIELDS..... A Listing of Brownfields Sites

### ***Local Lists of Landfill / Solid Waste Disposal Sites***

WMUDS/SWAT..... Waste Management Unit Database

SWRCY..... Recycler Database

HAULERS..... Registered Waste Tire Haulers Listing

INDIAN ODI..... Report on the Status of Open Dumps on Indian Lands

DEBRIS REGION 9..... Torres Martinez Reservation Illegal Dump Site Locations

ODI..... Open Dump Inventory

IHS OPEN DUMPS..... Open Dumps on Indian Land

### ***Local Lists of Hazardous waste / Contaminated Sites***

US HIST CDL..... Delisted National Clandestine Laboratory Register

HIST Cal-Sites..... Historical Calsites Database

## EXECUTIVE SUMMARY

SCH.....	School Property Evaluation Program
CDL.....	Clandestine Drug Labs
San Diego Co. HMMD.....	Hazardous Materials Management Division Database
Toxic Pits.....	Toxic Pits Cleanup Act Sites
CERS HAZ WASTE.....	CERS HAZ WASTE
US CDL.....	National Clandestine Laboratory Register
PFAS.....	PFAS Contamination Site Location Listing

### **Local Lists of Registered Storage Tanks**

SWEEPS UST.....	SWEEPS UST Listing
HIST UST.....	Hazardous Substance Storage Container Database
CERS TANKS.....	California Environmental Reporting System (CERS) Tanks
CA FID UST.....	Facility Inventory Database

### **Local Land Records**

LIENS.....	Environmental Liens Listing
LIENS 2.....	CERCLA Lien Information

### **Records of Emergency Release Reports**

HMIRS.....	Hazardous Materials Information Reporting System
CHMIRS.....	California Hazardous Material Incident Report System
LDS.....	Land Disposal Sites Listing
MCS.....	Military Cleanup Sites Listing
SPILLS 90.....	SPILLS 90 data from FirstSearch

### **Other Ascertainable Records**

FUDS.....	Formerly Used Defense Sites
DOD.....	Department of Defense Sites
SCRD DRYCLEANERS.....	State Coalition for Remediation of Drycleaners Listing
US FIN ASSUR.....	Financial Assurance Information
EPA WATCH LIST.....	EPA WATCH LIST
2020 COR ACTION.....	2020 Corrective Action Program List
TSCA.....	Toxic Substances Control Act
TRIS.....	Toxic Chemical Release Inventory System
SSTS.....	Section 7 Tracking Systems
ROD.....	Records Of Decision
RMP.....	Risk Management Plans
RAATS.....	RCRA Administrative Action Tracking System
PRP.....	Potentially Responsible Parties
PADS.....	PCB Activity Database System
ICIS.....	Integrated Compliance Information System
FTTS.....	FIFRA/ TSCA Tracking System - FIFRA (Federal Insecticide, Fungicide, & Rodenticide Act)/TSCA (Toxic Substances Control Act)
MLTS.....	Material Licensing Tracking System
COAL ASH DOE.....	Steam-Electric Plant Operation Data
COAL ASH EPA.....	Coal Combustion Residues Surface Impoundments List
PCB TRANSFORMER.....	PCB Transformer Registration Database
RADINFO.....	Radiation Information Database
HIST FTTS.....	FIFRA/TSCA Tracking System Administrative Case Listing
DOT OPS.....	Incident and Accident Data
CONSENT.....	Superfund (CERCLA) Consent Decrees

## EXECUTIVE SUMMARY

INDIAN RESERV.	Indian Reservations
FUSRAP	Formerly Utilized Sites Remedial Action Program
UMTRA	Uranium Mill Tailings Sites
LEAD SMELTERS	Lead Smelter Sites
US AIRS	Aerometric Information Retrieval System Facility Subsystem
US MINES	Mines Master Index File
ABANDONED MINES	Abandoned Mines
FINDS	Facility Index System/Facility Registry System
UXO	Unexploded Ordnance Sites
DOCKET HWC	Hazardous Waste Compliance Docket Listing
ECHO	Enforcement & Compliance History Information
FUELS PROGRAM	EPA Fuels Program Registered Listing
CA BOND EXP. PLAN	Bond Expenditure Plan
CUPA Listings	CUPA Resources List
DRYCLEANERS	Cleaner Facilities
EML	Emissions Inventory Data
ENF	Enforcement Action Listing
Financial Assurance	Financial Assurance Information Listing
HAZNET	Facility and Manifest Data
ICE	ICE
HIST CORTESE	Hazardous Waste & Substance Site List
HWP	EnviroStor Permitted Facilities Listing
HWT	Registered Hazardous Waste Transporter Database
MINES	Mines Site Location Listing
MWMP	Medical Waste Management Program Listing
NPDES	NPDES Permits Listing
PEST LIC	Pesticide Regulation Licenses Listing
PROC	Certified Processors Database
Notify 65	Proposition 65 Records
UIC	UIC Listing
UIC GEO	UIC GEO (GEOTRACKER)
WASTEWATER PITS	Oil Wastewater Pits Listing
WDS	Waste Discharge System
WIP	Well Investigation Program Case List
MILITARY PRIV SITES	MILITARY PRIV SITES (GEOTRACKER)
PROJECT	PROJECT (GEOTRACKER)
WDR	Waste Discharge Requirements Listing
SAN DIEGO CO LOP	Local Oversight Program Listing
CIWQS	California Integrated Water Quality System
CERS	CERS
NON-CASE INFO	NON-CASE INFO (GEOTRACKER)
OTHER OIL GAS	OTHER OIL & GAS (GEOTRACKER)
PROD WATER PONDS	PROD WATER PONDS (GEOTRACKER)
SAMPLING POINT	SAMPLING POINT (GEOTRACKER)
WELL STIM PROJ	Well Stimulation Project (GEOTRACKER)
HWTS	Hazardous Waste Tracking System
MINES MRDS	Mineral Resources Data System

### EDR HIGH RISK HISTORICAL RECORDS

#### ***EDR Exclusive Records***

EDR MGP	EDR Proprietary Manufactured Gas Plants
EDR Hist Auto	EDR Exclusive Historical Auto Stations

## EXECUTIVE SUMMARY

EDR Hist Cleaner..... EDR Exclusive Historical Cleaners

### EDR RECOVERED GOVERNMENT ARCHIVES

#### **Exclusive Recovered Govt. Archives**

RGA LF..... Recovered Government Archive Solid Waste Facilities List

RGA LUST..... Recovered Government Archive Leaking Underground Storage Tank

### SURROUNDING SITES: SEARCH RESULTS

Surrounding sites were identified in the following databases.

Elevations have been determined from the USGS Digital Elevation Model and should be evaluated on a relative (not an absolute) basis. Relative elevation information between sites of close proximity should be field verified. Sites with an elevation equal to or higher than the target property have been differentiated below from sites with an elevation lower than the target property.

Page numbers and map identification numbers refer to the EDR Radius Map report where detailed data on individual sites can be reviewed.

Sites listed in ***bold italics*** are in multiple databases.

Unmappable (orphan) sites are not considered in the foregoing analysis.

### STANDARD ENVIRONMENTAL RECORDS

#### **Federal RCRA generators list**

RCRA-SQG: RCRAInfo is EPA's comprehensive information system, providing access to data supporting the Resource Conservation and Recovery Act (RCRA) of 1976 and the Hazardous and Solid Waste Amendments (HSWA) of 1984. The database includes selective information on sites which generate, transport, store, treat and/or dispose of hazardous waste as defined by the Resource Conservation and Recovery Act (RCRA). Small quantity generators (SQGs) generate between 100 kg and 1,000 kg of hazardous waste per month.

A review of the RCRA-SQG list, as provided by EDR, and dated 03/22/2021 has revealed that there is 1 RCRA-SQG site within approximately 0.25 miles of the target property.

<u>Equal/Higher Elevation</u>	<u>Address</u>	<u>Direction / Distance</u>	<u>Map ID</u>	<u>Page</u>
<b><i>NAYLOR AUTO REPAIR</i></b> EPA ID:: CAD981451347	<b><i>1651 CAUDOR ST</i></b>	<b><i>E 0 - 1/8 (0.121 mi.)</i></b>	<b><i>1</i></b>	<b><i>9</i></b>

#### **State and tribal landfill and/or solid waste disposal site lists**

SWF/LF: The Solid Waste Facilities/Landfill Sites records typically contain an inventory of solid waste disposal facilities or landfills in a particular state. The data come from the Integrated Waste Management Board's Solid Waste Information System (SWIS) database.

A review of the SWF/LF list, as provided by EDR, has revealed that there is 1 SWF/LF site within approximately 0.5 miles of the target property.

<u>Lower Elevation</u>	<u>Address</u>	<u>Direction / Distance</u>	<u>Map ID</u>	<u>Page</u>
<b><i>OLYMPUS ROAD BURNSIT</i></b> Database: SWF/LF (SWIS), Date of Government Version: 05/10/2021	<b><i>600 BLK OLYMPUS ROAD</i></b>	<b><i>SSE 1/4 - 1/2 (0.337 mi.)</i></b>	<b><i>8</i></b>	<b><i>31</i></b>

## EXECUTIVE SUMMARY

Facility ID: 37-CR-0061  
 Operational Status: Closed  
 Regulation Status: Pre-regulation

### **State and tribal leaking storage tank lists**

SAN DIEGO CO. SAM: The listing contains all underground tank release cases and projects pertaining to properties contaminated with hazardous substances that are actively under review by the Site Assessment and Mitigation Program.

A review of the SAN DIEGO CO. SAM list, as provided by EDR, and dated 03/23/2010 has revealed that there are 3 SAN DIEGO CO. SAM sites within approximately 0.5 miles of the target property.

<u>Lower Elevation</u>	<u>Address</u>	<u>Direction / Distance</u>	<u>Map ID</u>	<u>Page</u>
<b>HYMETTUS ESTATE</b> Case Number: H99106-001 Facility Status: Preliminary Assessment	<b>1492 HYMETTUS AV</b>	<b>SW 1/8 - 1/4 (0.241 mi.)</b>	<b>A7</b>	<b>22</b>
<b>CHEVRON 95664</b> Case Number: H12458-001 Facility Status: Closed Case	<b>540 LA COSTA AVE</b>	<b>NW 1/4 - 1/2 (0.370 mi.)</b>	<b>C9</b>	<b>33</b>
<b>BARRETT AMERICAN</b> Case Number: 226452 Facility Status: Closed Case	<b>236 ANDREW AV</b>	<b>WNW 1/4 - 1/2 (0.496 mi.)</b>	<b>14</b>	<b>80</b>

LUST: Leaking Underground Storage Tank (LUST) Sites included in GeoTracker. GeoTracker is the Water Boards data management system for sites that impact, or have the potential to impact, water quality in California, with emphasis on groundwater.

A review of the LUST list, as provided by EDR, has revealed that there are 2 LUST sites within approximately 0.5 miles of the target property.

<u>Lower Elevation</u>	<u>Address</u>	<u>Direction / Distance</u>	<u>Map ID</u>	<u>Page</u>
<b>CHEVRON SERVICES STA</b> Database: LUST, Date of Government Version: 03/08/2021 Status: Completed - Case Closed Global Id: T0607302127	<b>540 LA COSTA AVE</b>	<b>NW 1/4 - 1/2 (0.370 mi.)</b>	<b>C10</b>	<b>74</b>
<b>BARRETT AMERICAN</b> Database: LUST, Date of Government Version: 03/08/2021 Status: Completed - Case Closed Global Id: T06019729886	<b>236 ANDREW AV</b>	<b>WNW 1/4 - 1/2 (0.496 mi.)</b>	<b>14</b>	<b>80</b>

CPS-SLIC: Cleanup Program Sites (CPS; also known as Site Cleanups [SC] and formerly known as Spills, Leaks, Investigations, and Cleanups [SLIC] sites) included in GeoTracker. GeoTracker is the Water Boards data management system for sites that impact, or have the potential to impact, water quality in California, with emphasis on groundwater.

A review of the CPS-SLIC list, as provided by EDR, has revealed that there are 5 CPS-SLIC sites

## EXECUTIVE SUMMARY

within approximately 0.5 miles of the target property.

<u>Equal/Higher Elevation</u>	<u>Address</u>	<u>Direction / Distance</u>	<u>Map ID</u>	<u>Page</u>
<b>1540 CAUDOR STREET</b> Database: CPS-SLIC, Date of Government Version: 03/08/2021 Facility Status: Completed - Case Closed Global Id: T10000005778	<b>1540 CAUDOR STREET</b>	<b>SE 1/8 - 1/4 (0.169 mi.)</b>	<b>3</b>	<b>14</b>
<u>Lower Elevation</u>	<u>Address</u>	<u>Direction / Distance</u>	<u>Map ID</u>	<u>Page</u>
<b>HYMETTUS ESTATE</b> Database: CPS-SLIC, Date of Government Version: 03/08/2021 Facility Status: Completed - Case Closed Global Id: T10000003208 Global Id: T06019732789	<b>1492 HYMETTUS AV</b>	<b>SW 1/8 - 1/4 (0.241 mi.)</b>	<b>A7</b>	<b>22</b>
<b>LA COSTA HOTEL</b> Database: CPS-SLIC, Date of Government Version: 03/08/2021 Facility Status: Open - Site Assessment Global Id: T10000012696	<b>516 LA COSTA AVE</b>	<b>NW 1/4 - 1/2 (0.373 mi.)</b>	<b>D11</b>	<b>76</b>
<b>WESTON FAMILY TRUST</b> Database: CPS-SLIC, Date of Government Version: 03/08/2021 Facility Status: Open - Site Assessment Global Id: T10000010402	<b>510 LA COSTA AVENUE</b>	<b>NW 1/4 - 1/2 (0.393 mi.)</b>	<b>D12</b>	<b>77</b>
<b>COCA COLA BOTTLING T</b> Database: CPS-SLIC, Date of Government Version: 03/08/2021 Facility Status: Completed - Case Closed Global Id: SLT19742840	<b>NONE HWY 15 NORTH OF</b>	<b>NW 1/4 - 1/2 (0.470 mi.)</b>	<b>13</b>	<b>79</b>

### ADDITIONAL ENVIRONMENTAL RECORDS

#### **Local Land Records**

DEED: The use of recorded land use restrictions is one of the methods the DTSC uses to protect the public from unsafe exposures to hazardous substances and wastes .

A review of the DEED list, as provided by EDR, and dated 05/28/2021 has revealed that there is 1 DEED site within approximately 0.5 miles of the target property.

<u>Lower Elevation</u>	<u>Address</u>	<u>Direction / Distance</u>	<u>Map ID</u>	<u>Page</u>
<b>HYMETTUS ESTATE</b> Status: COMPLETED - CASE CLOSED Envirostor ID: T10000003208	<b>1492 HYMETTUS AV</b>	<b>SW 1/8 - 1/4 (0.241 mi.)</b>	<b>A7</b>	<b>22</b>

#### **Other Ascertainable Records**

RCRA NonGen / NLR: RCRAInfo is EPA's comprehensive information system, providing access to data supporting the Resource Conservation and Recovery Act (RCRA) of 1976 and the Hazardous and Solid Waste Amendments (HSWA)



## EXECUTIVE SUMMARY

of 1984. The database includes selective information on sites which generate, transport, store, treat and/or dispose of hazardous waste as defined by the Resource Conservation and Recovery Act (RCRA). Non-Generators do not presently generate hazardous waste.

A review of the RCRA NonGen / NLR list, as provided by EDR, and dated 03/22/2021 has revealed that there are 4 RCRA NonGen / NLR sites within approximately 0.25 miles of the target property.

<u>Equal/Higher Elevation</u>	<u>Address</u>	<u>Direction / Distance</u>	<u>Map ID</u>	<u>Page</u>
STEVE & BEVERLY ENEW EPA ID:: CAC003058678	1730 BURGUNDY RD	NE 1/8 - 1/4 (0.217 mi.)	B5	17
ENEWOLD, STEVEN & BE EPA ID:: CAC002983962	1730 BURGUNDY ROAD	NE 1/8 - 1/4 (0.217 mi.)	B6	20

<u>Lower Elevation</u>	<u>Address</u>	<u>Direction / Distance</u>	<u>Map ID</u>	<u>Page</u>
GEORGEANNE & ANDRES	511 NANTUCKET CT	WNW 1/8 - 1/4 (0.149 mi.)	2	12
MELISSA MACKEWIZZ EPA ID:: CAC003057889	1499 HYMETTUS AVENUE	SW 1/8 - 1/4 (0.210 mi.)	A4	15

Cortese: The sites for the list are designated by the State Water Resource Control Board (LUST), the Integrated Waste Board (SWF/LS), and the Department of Toxic Substances Control (Cal-Sites).

A review of the Cortese list, as provided by EDR, and dated 03/22/2021 has revealed that there are 2 Cortese sites within approximately 0.5 miles of the target property.

<u>Lower Elevation</u>	<u>Address</u>	<u>Direction / Distance</u>	<u>Map ID</u>	<u>Page</u>
<b>CHEVRON SERVICES STA</b> Cleanup Status: COMPLETED - CASE CLOSED	<b>540 LA COSTA AVE</b>	<b>NW 1/4 - 1/2 (0.370 mi.)</b>	<b>C10</b>	<b>74</b>
<b>BARRETT AMERICAN</b> Cleanup Status: COMPLETED - CASE CLOSED	<b>236 ANDREW AV</b>	<b>WNW 1/4 - 1/2 (0.496 mi.)</b>	<b>14</b>	<b>80</b>

## EXECUTIVE SUMMARY

Due to poor or inadequate address information, the following sites were not mapped. Count: 1 records.

Site Name

Database(s)

COCA COLA BOTTLING TRUCK SPIL

SAN DIEGO CO. SAM

# OVERVIEW MAP - 6632347.2S



Target Property

Sites at elevations higher than or equal to the target property

Sites at elevations lower than the target property

Manufactured Gas Plants

National Priority List Sites

Dept. Defense Sites

Indian Reservations BIA

Special Flood Hazard Area (1%)

0.2% Annual Chance Flood Hazard

National Wetland Inventory

State Wetlands

Areas of Concern

This report includes Interactive Map Layers to display and/or hide map information. The legend includes only those icons for the default map view.

SITE NAME: Piraeus Property  
 ADDRESS: Piraeus Street/Plato Place  
 Encinitas CA 92024  
 LAT/LONG: 33.079225 / 117.295148

CLIENT: Geocon Env. Consultants, Inc.  
 CONTACT: Cole Mikesell  
 INQUIRY #: 6632347.2s  
 DATE: August 23, 2021 8:23 pm

# DETAIL MAP - 6632347.2S

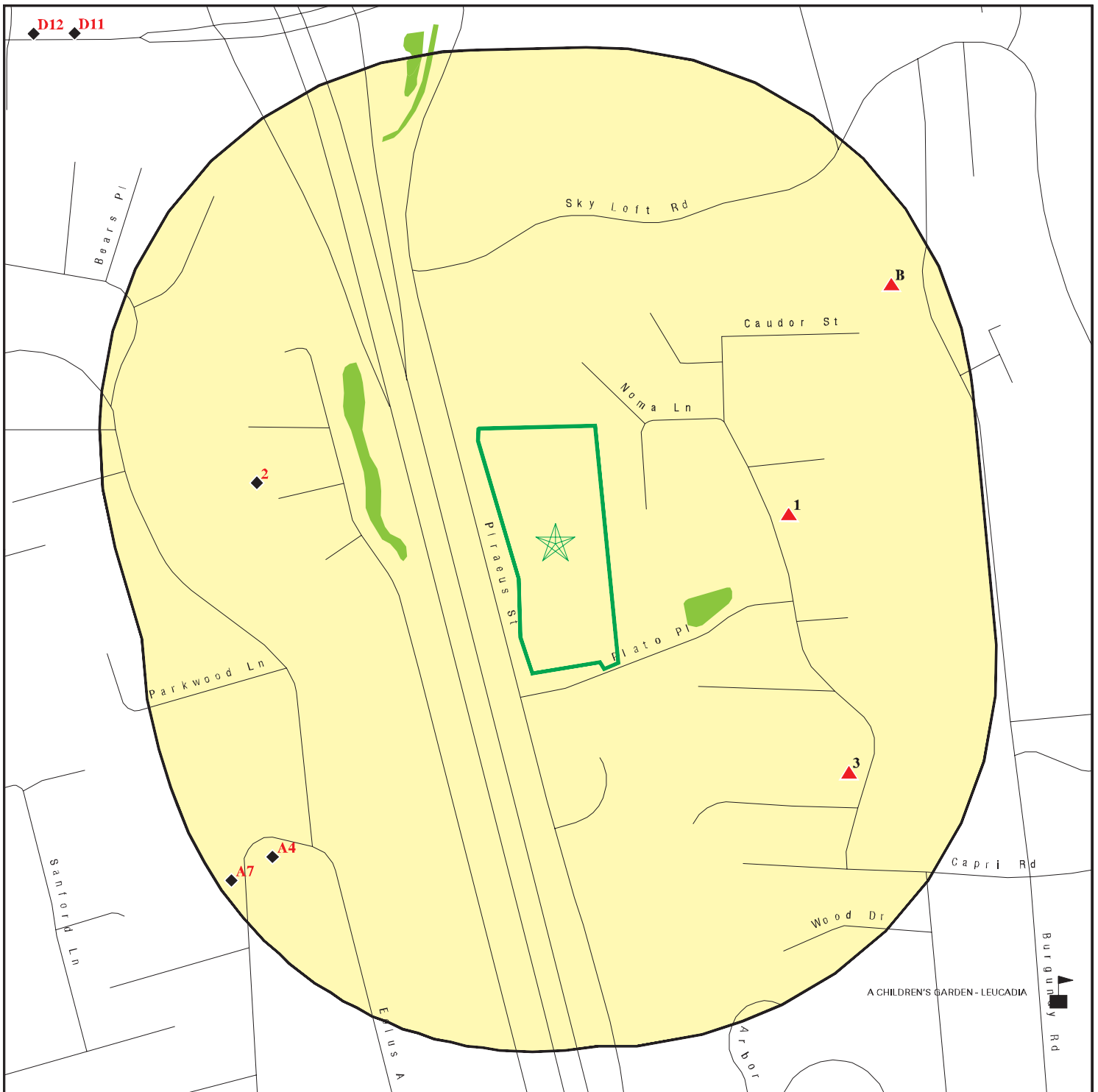

Target Property

Sites at elevations higher than or equal to the target property

Sites at elevations lower than the target property

Manufactured Gas Plants

Sensitive Receptors

National Priority List Sites

Dept. Defense Sites

Indian Reservations BIA

Special Flood Hazard Area (1%)

0.2% Annual Chance Flood Hazard

National Wetland Inventory

State Wetlands

Areas of Concern

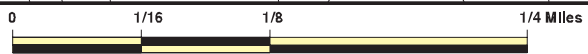

This report includes Interactive Map Layers to display and/or hide map information. The legend includes only those icons for the default map view.

SITE NAME: Piraeus Property  
 ADDRESS: Piraeus Street/Plato Place  
 Encinitas CA 92024  
 LAT/LONG: 33.079225 / 117.295148

CLIENT: Geocon Env. Consultants, Inc.  
 CONTACT: Cole Mikesell  
 INQUIRY #: 6632347.2s  
 DATE: August 23, 2021 8:24 pm

## MAP FINDINGS SUMMARY

Database	Search Distance (Miles)	Target Property	< 1/8	1/8 - 1/4	1/4 - 1/2	1/2 - 1	> 1	Total Plotted
<b>STANDARD ENVIRONMENTAL RECORDS</b>								
<b><i>Federal NPL site list</i></b>								
NPL	1.000		0	0	0	0	NR	0
Proposed NPL	1.000		0	0	0	0	NR	0
NPL LIENS	1.000		0	0	0	0	NR	0
<b><i>Federal Delisted NPL site list</i></b>								
Delisted NPL	1.000		0	0	0	0	NR	0
<b><i>Federal CERCLIS list</i></b>								
FEDERAL FACILITY	0.500		0	0	0	NR	NR	0
SEMS	0.500		0	0	0	NR	NR	0
<b><i>Federal CERCLIS NFRAP site list</i></b>								
SEMS-ARCHIVE	0.500		0	0	0	NR	NR	0
<b><i>Federal RCRA CORRACTS facilities list</i></b>								
CORRACTS	1.000		0	0	0	0	NR	0
<b><i>Federal RCRA non-CORRACTS TSD facilities list</i></b>								
RCRA-TSDF	0.500		0	0	0	NR	NR	0
<b><i>Federal RCRA generators list</i></b>								
RCRA-LQG	0.250		0	0	NR	NR	NR	0
RCRA-SQG	0.250		1	0	NR	NR	NR	1
RCRA-VSQG	0.250		0	0	NR	NR	NR	0
<b><i>Federal institutional controls / engineering controls registries</i></b>								
LUCIS	0.500		0	0	0	NR	NR	0
US ENG CONTROLS	0.500		0	0	0	NR	NR	0
US INST CONTROLS	0.500		0	0	0	NR	NR	0
<b><i>Federal ERNS list</i></b>								
ERNS	0.001		0	NR	NR	NR	NR	0
<b><i>State- and tribal - equivalent NPL RESPONSE</i></b>								
RESPONSE	1.000		0	0	0	0	NR	0
<b><i>State- and tribal - equivalent CERCLIS ENVIROSTOR</i></b>								
ENVIROSTOR	1.000		0	0	0	0	NR	0
<b><i>State and tribal landfill and/or solid waste disposal site lists</i></b>								
SWF/LF	0.500		0	0	1	NR	NR	1
<b><i>State and tribal leaking storage tank lists</i></b>								
SAN DIEGO CO. SAM	0.500		0	1	2	NR	NR	3

## MAP FINDINGS SUMMARY

Database	Search Distance (Miles)	Target Property	< 1/8	1/8 - 1/4	1/4 - 1/2	1/2 - 1	> 1	Total Plotted
LUST	0.500		0	0	2	NR	NR	2
INDIAN LUST	0.500		0	0	0	NR	NR	0
CPS-SLIC	0.500		0	2	3	NR	NR	5
<b><i>State and tribal registered storage tank lists</i></b>								
FEMA UST	0.250		0	0	NR	NR	NR	0
UST	0.250		0	0	NR	NR	NR	0
AST	0.250		0	0	NR	NR	NR	0
INDIAN UST	0.250		0	0	NR	NR	NR	0
<b><i>State and tribal voluntary cleanup sites</i></b>								
INDIAN VCP	0.500		0	0	0	NR	NR	0
VCP	0.500		0	0	0	NR	NR	0
<b><i>State and tribal Brownfields sites</i></b>								
BROWNFIELDS	0.500		0	0	0	NR	NR	0
<b><u>ADDITIONAL ENVIRONMENTAL RECORDS</u></b>								
<b><i>Local Brownfield lists</i></b>								
US BROWNFIELDS	0.500		0	0	0	NR	NR	0
<b><i>Local Lists of Landfill / Solid Waste Disposal Sites</i></b>								
WMUDS/SWAT	0.500		0	0	0	NR	NR	0
SWRCY	0.500		0	0	0	NR	NR	0
HAULERS	0.001		0	NR	NR	NR	NR	0
INDIAN ODI	0.500		0	0	0	NR	NR	0
DEBRIS REGION 9	0.500		0	0	0	NR	NR	0
ODI	0.500		0	0	0	NR	NR	0
IHS OPEN DUMPS	0.500		0	0	0	NR	NR	0
<b><i>Local Lists of Hazardous waste / Contaminated Sites</i></b>								
US HIST CDL	0.001		0	NR	NR	NR	NR	0
HIST Cal-Sites	1.000		0	0	0	0	NR	0
SCH	0.250		0	0	NR	NR	NR	0
CDL	0.001		0	NR	NR	NR	NR	0
San Diego Co. HMMD	0.001		0	NR	NR	NR	NR	0
Toxic Pits	1.000		0	0	0	0	NR	0
CERS HAZ WASTE	0.250		0	0	NR	NR	NR	0
US CDL	0.001		0	NR	NR	NR	NR	0
PFAS	0.500		0	0	0	NR	NR	0
<b><i>Local Lists of Registered Storage Tanks</i></b>								
SWEEPS UST	0.250		0	0	NR	NR	NR	0
HIST UST	0.250		0	0	NR	NR	NR	0
CERS TANKS	0.250		0	0	NR	NR	NR	0
CA FID UST	0.250		0	0	NR	NR	NR	0
<b><i>Local Land Records</i></b>								
LIENS	0.001		0	NR	NR	NR	NR	0



## MAP FINDINGS SUMMARY

Database	Search Distance (Miles)	Target Property	< 1/8	1/8 - 1/4	1/4 - 1/2	1/2 - 1	> 1	Total Plotted
LIENS 2	0.001		0	NR	NR	NR	NR	0
DEED	0.500		0	1	0	NR	NR	1
<b>Records of Emergency Release Reports</b>								
HMIRS	0.001		0	NR	NR	NR	NR	0
CHMIRS	0.001		0	NR	NR	NR	NR	0
LDS	0.001		0	NR	NR	NR	NR	0
MCS	0.001		0	NR	NR	NR	NR	0
SPILLS 90	0.001		0	NR	NR	NR	NR	0
<b>Other Ascertainable Records</b>								
RCRA NonGen / NLR	0.250		0	4	NR	NR	NR	4
FUDS	1.000		0	0	0	0	NR	0
DOD	1.000		0	0	0	0	NR	0
SCRD DRYCLEANERS	0.500		0	0	0	NR	NR	0
US FIN ASSUR	0.001		0	NR	NR	NR	NR	0
EPA WATCH LIST	0.001		0	NR	NR	NR	NR	0
2020 COR ACTION	0.250		0	0	NR	NR	NR	0
TSCA	0.001		0	NR	NR	NR	NR	0
TRIS	0.001		0	NR	NR	NR	NR	0
SSTS	0.001		0	NR	NR	NR	NR	0
ROD	1.000		0	0	0	0	NR	0
RMP	0.001		0	NR	NR	NR	NR	0
RAATS	0.001		0	NR	NR	NR	NR	0
PRP	0.001		0	NR	NR	NR	NR	0
PADS	0.001		0	NR	NR	NR	NR	0
ICIS	0.001		0	NR	NR	NR	NR	0
FTTS	0.001		0	NR	NR	NR	NR	0
MLTS	0.001		0	NR	NR	NR	NR	0
COAL ASH DOE	0.001		0	NR	NR	NR	NR	0
COAL ASH EPA	0.500		0	0	0	NR	NR	0
PCB TRANSFORMER	0.001		0	NR	NR	NR	NR	0
RADINFO	0.001		0	NR	NR	NR	NR	0
HIST FTTS	0.001		0	NR	NR	NR	NR	0
DOT OPS	0.001		0	NR	NR	NR	NR	0
CONSENT	1.000		0	0	0	0	NR	0
INDIAN RESERV	1.000		0	0	0	0	NR	0
FUSRAP	1.000		0	0	0	0	NR	0
UMTRA	0.500		0	0	0	NR	NR	0
LEAD SMELTERS	0.001		0	NR	NR	NR	NR	0
US AIRS	0.001		0	NR	NR	NR	NR	0
US MINES	0.250		0	0	NR	NR	NR	0
ABANDONED MINES	0.250		0	0	NR	NR	NR	0
FINDS	0.001		0	NR	NR	NR	NR	0
UXO	1.000		0	0	0	0	NR	0
DOCKET HWC	0.001		0	NR	NR	NR	NR	0
ECHO	0.001		0	NR	NR	NR	NR	0
FUELS PROGRAM	0.250		0	0	NR	NR	NR	0
CA BOND EXP. PLAN	1.000		0	0	0	0	NR	0
Cortese	0.500		0	0	2	NR	NR	2
CUPA Listings	0.250		0	0	NR	NR	NR	0

## MAP FINDINGS SUMMARY

Database	Search Distance (Miles)	Target Property	< 1/8	1/8 - 1/4	1/4 - 1/2	1/2 - 1	> 1	Total Plotted
DRYCLEANERS	0.250		0	0	NR	NR	NR	0
EMI	0.001		0	NR	NR	NR	NR	0
ENF	0.001		0	NR	NR	NR	NR	0
Financial Assurance	0.001		0	NR	NR	NR	NR	0
HAZNET	0.001		0	NR	NR	NR	NR	0
ICE	0.001		0	NR	NR	NR	NR	0
HIST CORTESE	0.500		0	0	0	NR	NR	0
HWP	1.000		0	0	0	0	NR	0
HWT	0.250		0	0	NR	NR	NR	0
MINES	0.250		0	0	NR	NR	NR	0
MWMP	0.250		0	0	NR	NR	NR	0
NPDES	0.001		0	NR	NR	NR	NR	0
PEST LIC	0.001		0	NR	NR	NR	NR	0
PROC	0.500		0	0	0	NR	NR	0
Notify 65	1.000		0	0	0	0	NR	0
UIC	0.001		0	NR	NR	NR	NR	0
UIC GEO	0.001		0	NR	NR	NR	NR	0
WASTEWATER PITS	0.500		0	0	0	NR	NR	0
WDS	0.001		0	NR	NR	NR	NR	0
WIP	0.250		0	0	NR	NR	NR	0
MILITARY PRIV SITES	0.001		0	NR	NR	NR	NR	0
PROJECT	0.001		0	NR	NR	NR	NR	0
WDR	0.001		0	NR	NR	NR	NR	0
SAN DIEGO CO LOP	0.001		0	NR	NR	NR	NR	0
CIWQS	0.001		0	NR	NR	NR	NR	0
CERS	0.001		0	NR	NR	NR	NR	0
NON-CASE INFO	0.001		0	NR	NR	NR	NR	0
OTHER OIL GAS	0.001		0	NR	NR	NR	NR	0
PROD WATER PONDS	0.001		0	NR	NR	NR	NR	0
SAMPLING POINT	0.001		0	NR	NR	NR	NR	0
WELL STIM PROJ	0.001		0	NR	NR	NR	NR	0
HWTS	TP		NR	NR	NR	NR	NR	0
MINES MRDS	0.001		0	NR	NR	NR	NR	0
<b><u>EDR HIGH RISK HISTORICAL RECORDS</u></b>								
<b><i>EDR Exclusive Records</i></b>								
EDR MGP	1.000		0	0	0	0	NR	0
EDR Hist Auto	0.125		0	NR	NR	NR	NR	0
EDR Hist Cleaner	0.125		0	NR	NR	NR	NR	0
<b><u>EDR RECOVERED GOVERNMENT ARCHIVES</u></b>								
<b><i>Exclusive Recovered Govt. Archives</i></b>								
RGA LF	0.001		0	NR	NR	NR	NR	0
RGA LUST	0.001		0	NR	NR	NR	NR	0
- Totals --		0	1	8	10	0	0	19

## MAP FINDINGS SUMMARY

<u>Database</u>	<u>Search Distance (Miles)</u>	<u>Target Property</u>	<u>&lt; 1/8</u>	<u>1/8 - 1/4</u>	<u>1/4 - 1/2</u>	<u>1/2 - 1</u>	<u>&gt; 1</u>	<u>Total Plotted</u>
-----------------	--	----------------------------	-----------------	------------------	------------------	----------------	---------------	--------------------------

NOTES:

TP = Target Property

NR = Not Requested at this Search Distance

Sites may be listed in more than one database

Map ID  
 Direction  
 Distance  
 Elevation

MAP FINDINGS

EDR ID Number  
 EPA ID Number

Map ID Direction Distance Elevation	Site	Database(s)	EDR ID Number EPA ID Number
<b>1</b> <b>East</b> <b>&lt; 1/8</b> <b>0.121 mi.</b> <b>641 ft.</b>  <b>Relative:</b> <b>Higher</b>  <b>Actual:</b> <b>179 ft.</b>	<b>NAYLOR AUTO REPAIR</b> <b>1651 CAUDOR ST</b> <b>ENCINITAS, CA 92024</b>  RCRA-SQG: Date Form Received by Agency: Handler Name: Handler Address: Handler City,State,Zip: EPA ID: Contact Name: Contact Address: Contact City,State,Zip: Contact Telephone: Contact Fax: Contact Email: Contact Title: EPA Region: Land Type: Federal Waste Generator Description: Non-Notifier: Biennial Report Cycle: Accessibility: Active Site Indicator: State District Owner: State District: Mailing Address: Mailing City,State,Zip: Owner Name: Owner Type: Operator Name: Operator Type: Short-Term Generator Activity: Importer Activity: Mixed Waste Generator: Transporter Activity: Transfer Facility Activity: Recycler Activity with Storage: Small Quantity On-Site Burner Exemption: Smelting Melting and Refining Furnace Exemption: Underground Injection Control: Off-Site Waste Receipt: Universal Waste Indicator: Universal Waste Destination Facility: Federal Universal Waste: Active Site Fed-Reg Treatment Storage and Disposal Facility: Active Site Converter Treatment storage and Disposal Facility: Active Site State-Reg Treatment Storage and Disposal Facility: Active Site State-Reg Handler: Federal Facility Indicator: Hazardous Secondary Material Indicator: Sub-Part K Indicator: Commercial TSD Indicator: Treatment Storage and Disposal Type: 2018 GPRA Permit Baseline: 2018 GPRA Renewals Baseline: Permit Renewals Workload Universe:	1986-03-05 00:00:00.0 NAYLOR AUTO REPAIR 1651 CAUDOR ST ENCINITAS, CA 92024 CAD981451347 ENVIRONMENTAL MANAGER 1651 CAUDOR ST ENCINITAS, CA 92024 619-753-4237 Not reported Not reported Not reported 09 Not reported Small Quantity Generator Not reported Not reported Not reported Handler Activities CA 4 CAUDOR ST ENCINITAS, CA 92024 WILFORD NAYLOR Private NOT REQUIRED Private No No No No No No No No No No No No No No No No No No Not reported Not reported Not reported --- Not reported NN Not reported No Not reported Not on the Baseline Not on the Baseline Not reported	<b>RCRA-SQG</b> <b>FINDS</b> <b>ECHO</b>  <b>1000290754</b> <b>CAD981451347</b>

Map ID  
 Direction  
 Distance  
 Elevation

MAP FINDINGS

Site

Database(s)

EDR ID Number  
 EPA ID Number

**NAYLOR AUTO REPAIR (Continued)**

**1000290754**

Permit Workload Universe:	Not reported
Permit Progress Universe:	Not reported
Post-Closure Workload Universe:	Not reported
Closure Workload Universe:	Not reported
202 GPRA Corrective Action Baseline:	No
Corrective Action Workload Universe:	No
Subject to Corrective Action Universe:	No
Non-TSDFs Where RCRA CA has Been Imposed Universe:	No
TSDFs Potentially Subject to CA Under 3004 (u)/(v) Universe:	No
TSDFs Only Subject to CA under Discretionary Auth Universe:	No
Corrective Action Priority Ranking:	No NCAPS ranking
Environmental Control Indicator:	No
Institutional Control Indicator:	No
Human Exposure Controls Indicator:	N/A
Groundwater Controls Indicator:	N/A
Operating TSDF Universe:	Not reported
Full Enforcement Universe:	Not reported
Significant Non-Complier Universe:	No
Unaddressed Significant Non-Complier Universe:	No
Addressed Significant Non-Complier Universe:	No
Significant Non-Complier With a Compliance Schedule Universe:	No
Financial Assurance Required:	Not reported
Handler Date of Last Change:	2000-09-15 17:29:41.0
Recognized Trader-Importer:	No
Recognized Trader-Exporter:	No
Importer of Spent Lead Acid Batteries:	No
Exporter of Spent Lead Acid Batteries:	No
Recycler Activity Without Storage:	Not reported
Manifest Broker:	Not reported
Sub-Part P Indicator:	No

Handler - Owner Operator:

Owner/Operator Indicator:	Owner
Owner/Operator Name:	WILFORD NAYLOR
Legal Status:	Private
Date Became Current:	Not reported
Date Ended Current:	Not reported
Owner/Operator Address:	NOT REQUIRED
Owner/Operator City,State,Zip:	NOT REQUIRED, ME 99999
Owner/Operator Telephone:	415-555-1212
Owner/Operator Telephone Ext:	Not reported
Owner/Operator Fax:	Not reported
Owner/Operator Email:	Not reported

Owner/Operator Indicator:	Operator
Owner/Operator Name:	NOT REQUIRED
Legal Status:	Private
Date Became Current:	Not reported
Date Ended Current:	Not reported
Owner/Operator Address:	NOT REQUIRED
Owner/Operator City,State,Zip:	NOT REQUIRED, ME 99999
Owner/Operator Telephone:	415-555-1212
Owner/Operator Telephone Ext:	Not reported
Owner/Operator Fax:	Not reported
Owner/Operator Email:	Not reported

Map ID  
Direction  
Distance  
Elevation

MAP FINDINGS

Site

Database(s)

EDR ID Number  
EPA ID Number

**NAYLOR AUTO REPAIR (Continued)**

**1000290754**

Historic Generators:

Receive Date: 1986-03-05 00:00:00.0  
Handler Name: NAYLOR AUTO REPAIR  
Federal Waste Generator Description: Small Quantity Generator  
State District Owner: CA  
Large Quantity Handler of Universal Waste: No  
Recognized Trader Importer: No  
Recognized Trader Exporter: No  
Spent Lead Acid Battery Importer: No  
Spent Lead Acid Battery Exporter: No  
Current Record: Yes  
Non Storage Recycler Activity: Not reported  
Electronic Manifest Broker: Not reported

List of NAICS Codes and Descriptions:

NAICS Codes: No NAICS Codes Found

Facility Has Received Notices of Violations:

Violations: No Violations Found

Evaluation Action Summary:

Evaluations: No Evaluations Found

FINDS:

Registry ID: 110002711664

Click Here:

Environmental Interest/Information System:

RCRAInfo is a national information system that supports the Resource Conservation and Recovery Act (RCRA) program through the tracking of events and activities related to facilities that generate, transport, and treat, store, or dispose of hazardous waste. RCRAInfo allows RCRA program staff to track the notification, permit, compliance, and corrective action activities required under RCRA.

[Click this hyperlink](#) while viewing on your computer to access additional FINDS: detail in the EDR Site Report.

ECHO:

Envid: 1000290754  
Registry ID: 110002711664  
DFR URL: <http://echo.epa.gov/detailed-facility-report?fid=110002711664>  
Name: NAYLOR AUTO REPAIR  
Address: 1651 CAUDOR ST  
City,State,Zip: ENCINITAS, CA 92024



Map ID  
 Direction  
 Distance  
 Elevation

MAP FINDINGS

Site

Database(s)

EDR ID Number  
 EPA ID Number

**2**  
**WNW**  
**1/8-1/4**  
**0.149 mi.**  
**785 ft.**

**GEORGEANNE & ANDRES XAGORARAKIS**  
**511 NANTUCKET CT**  
**ENCINITAS, CA 92024**

**RCRA NonGen / NLR**    **1026481705**  
**CAC003087720**

**Relative:**  
**Lower**  
**Actual:**  
**61 ft.**

RCRA NonGen / NLR:	
Date Form Received by Agency:	2020-10-09 00:00:00.0
Handler Name:	GEORGEANNE & ANDRES XAGORARAKIS
Handler Address:	511 NANTUCKET CT
Handler City,State,Zip:	ENCINITAS, CA 92024
EPA ID:	CAC003087720
Contact Name:	GEORGEANNE & ANDRES XAGORARAKIS
Contact Address:	511 NANTUCKET CT
Contact City,State,Zip:	ENCINITAS, CA 92024
Contact Telephone:	949-933-9414
Contact Fax:	Not reported
Contact Email:	VANESSABRONDSTETTER@ALLIANCE-ENVIRO.COM
Contact Title:	Not reported
EPA Region:	09
Land Type:	Not reported
Federal Waste Generator Description:	Not a generator, verified
Non-Notifier:	Not reported
Biennial Report Cycle:	Not reported
Accessibility:	Not reported
Active Site Indicator:	Not reported
State District Owner:	Not reported
State District:	Not reported
Mailing Address:	511 NANTUCKET CT
Mailing City,State,Zip:	ENCINITAS, CA 92024
Owner Name:	GEORGEANNE & ANDRES XAGORARAKIS
Owner Type:	Other
Operator Name:	GEORGEANNE & ANDRES XAGORARAKIS
Operator Type:	Other
Short-Term Generator Activity:	No
Importer Activity:	No
Mixed Waste Generator:	No
Transporter Activity:	No
Transfer Facility Activity:	No
Recycler Activity with Storage:	No
Small Quantity On-Site Burner Exemption:	No
Smelting Melting and Refining Furnace Exemption:	No
Underground Injection Control:	No
Off-Site Waste Receipt:	No
Universal Waste Indicator:	No
Universal Waste Destination Facility:	No
Federal Universal Waste:	No
Active Site Fed-Reg Treatment Storage and Disposal Facility:	Not reported
Active Site Converter Treatment storage and Disposal Facility:	Not reported
Active Site State-Reg Treatment Storage and Disposal Facility:	Not reported
Active Site State-Reg Handler:	---
Federal Facility Indicator:	Not reported
Hazardous Secondary Material Indicator:	N
Sub-Part K Indicator:	Not reported
Commercial TSD Indicator:	No
Treatment Storage and Disposal Type:	Not reported
2018 GPRA Permit Baseline:	Not on the Baseline
2018 GPRA Renewals Baseline:	Not on the Baseline
Permit Renewals Workload Universe:	Not reported

Map ID  
 Direction  
 Distance  
 Elevation

MAP FINDINGS

Site

Database(s)

EDR ID Number  
 EPA ID Number

**GEORGEANNE & ANDRES XAGORARAKIS (Continued)**

**1026481705**

Permit Workload Universe:	Not reported
Permit Progress Universe:	Not reported
Post-Closure Workload Universe:	Not reported
Closure Workload Universe:	Not reported
202 GPRA Corrective Action Baseline:	No
Corrective Action Workload Universe:	No
Subject to Corrective Action Universe:	No
Non-TSDFs Where RCRA CA has Been Imposed Universe:	No
TSDFs Potentially Subject to CA Under 3004 (u)/(v) Universe:	No
TSDFs Only Subject to CA under Discretionary Auth Universe:	No
Corrective Action Priority Ranking:	No NCAPS ranking
Environmental Control Indicator:	No
Institutional Control Indicator:	No
Human Exposure Controls Indicator:	N/A
Groundwater Controls Indicator:	N/A
Operating TSDF Universe:	Not reported
Full Enforcement Universe:	Not reported
Significant Non-Complier Universe:	No
Unaddressed Significant Non-Complier Universe:	No
Addressed Significant Non-Complier Universe:	No
Significant Non-Complier With a Compliance Schedule Universe:	No
Financial Assurance Required:	Not reported
Handler Date of Last Change:	2020-10-26 14:55:15.0
Recognized Trader-Importer:	No
Recognized Trader-Exporter:	No
Importer of Spent Lead Acid Batteries:	No
Exporter of Spent Lead Acid Batteries:	No
Recycler Activity Without Storage:	No
Manifest Broker:	No
Sub-Part P Indicator:	No

Handler - Owner Operator:

Owner/Operator Indicator:	Owner
Owner/Operator Name:	GEORGEANNE & ANDRES XAGORARAKIS
Legal Status:	Other
Date Became Current:	Not reported
Date Ended Current:	Not reported
Owner/Operator Address:	511 NANTUCKET CT
Owner/Operator City,State,Zip:	ENCINITAS, CA 92024
Owner/Operator Telephone:	949-933-9414
Owner/Operator Telephone Ext:	Not reported
Owner/Operator Fax:	Not reported
Owner/Operator Email:	Not reported

Owner/Operator Indicator:	Operator
Owner/Operator Name:	GEORGEANNE & ANDRES XAGORARAKIS
Legal Status:	Other
Date Became Current:	Not reported
Date Ended Current:	Not reported
Owner/Operator Address:	511 NANTUCKET CT
Owner/Operator City,State,Zip:	ENCINITAS, CA 92024
Owner/Operator Telephone:	949-933-9414
Owner/Operator Telephone Ext:	Not reported
Owner/Operator Fax:	Not reported
Owner/Operator Email:	Not reported

Map ID  
Direction  
Distance  
Elevation

MAP FINDINGS

Site

Database(s)

EDR ID Number  
EPA ID Number

**GEORGEANNE & ANDRES XAGORARAKIS (Continued)**

**1026481705**

Historic Generators:

Receive Date: 2020-10-09 00:00:00.0  
Handler Name: GEORGEANNE & ANDRES XAGORARAKIS  
Federal Waste Generator Description: Not a generator, verified  
State District Owner: Not reported  
Large Quantity Handler of Universal Waste: No  
Recognized Trader Importer: No  
Recognized Trader Exporter: No  
Spent Lead Acid Battery Importer: No  
Spent Lead Acid Battery Exporter: No  
Current Record: Yes  
Non Storage Recycler Activity: Not reported  
Electronic Manifest Broker: Not reported

List of NAICS Codes and Descriptions:

NAICS Code: 56299  
NAICS Description: ALL OTHER WASTE MANAGEMENT SERVICES

Facility Has Received Notices of Violations:

Violations: No Violations Found

Evaluation Action Summary:

Evaluations: No Evaluations Found

3  
SE  
1/8-1/4  
0.169 mi.  
891 ft.

1540 CAUDOR STREET  
1540 CAUDOR STREET  
ENCINITAS, CA 92024

CPS-SLIC S116290522  
CERS N/A

Relative:  
Higher

Actual:  
173 ft.

CPS-SLIC:  
Name: 1540 CAUDOR STREET  
Address: 1540 CAUDOR STREET  
City,State,Zip: ENCINITAS, CA 92024  
Region: STATE  
**Facility Status: Completed - Case Closed**  
Status Date: 03/25/2014  
Global Id: T10000005778  
Lead Agency: SAN DIEGO COUNTY LOP  
Lead Agency Case Number: DEH2014-LSAM-000237  
Latitude: 33.077012929127  
Longitude: -117.292061262566  
Case Type: Cleanup Program Site  
Case Worker: JC  
Local Agency: SAN DIEGO COUNTY LOP  
RB Case Number: Not reported  
File Location: Local Agency  
Potential Media Affected: Not reported  
Potential Contaminants of Concern: Not reported  
Site History: Refer to "Site Maps/Documents" tab for Closure Letter.

Click here to access the California GeoTracker records for this facility:

CERS:

Map ID  
 Direction  
 Distance  
 Elevation

MAP FINDINGS

Site

Database(s)

EDR ID Number  
 EPA ID Number

**1540 CAUDOR STREET (Continued)**

**S116290522**

Name: 1540 CAUDOR STREET  
 Address: 1540 CAUDOR STREET  
 City,State,Zip: ENCINITAS, CA 92024  
 Site ID: 198303  
 CERS ID: T10000005778  
 CERS Description: Cleanup Program Site

Affiliation:  
 Affiliation Type Desc: Local Agency Caseworker  
 Entity Name: JAMES CLAY - SAN DIEGO COUNTY LOP  
 Entity Title: Not reported  
 Affiliation Address: P.O. Box 129261  
 Affiliation City: San Diego  
 Affiliation State: CA  
 Affiliation Country: Not reported  
 Affiliation Zip: Not reported  
 Affiliation Phone: Not reported

**A4**  
**SW**  
**1/8-1/4**  
**0.210 mi.**  
**1107 ft.**

**MELISSA MACKEWIZZ**  
**1499 HYMETTUS AVENUE**  
**ENCINITAS, CA 92024**

**RCRA NonGen / NLR**

**1026051022**  
**CAC003057889**

**Site 1 of 2 in cluster A**

**Relative:**  
**Lower**  
**Actual:**  
**150 ft.**

RCRA NonGen / NLR:  
 Date Form Received by Agency: 2020-02-27 00:00:00.0  
 Handler Name: MELISSA MACKEWIZZ  
 Handler Address: 1499 HYMETTUS AVENUE  
 Handler City,State,Zip: ENCINITAS, CA 92024  
 EPA ID: CAC003057889  
 Contact Name: MELISSA MACKEWIZZ  
 Contact Address: 1499 HYMETTUS AVENUE  
 Contact City,State,Zip: ENCINITAS, CA 92024  
 Contact Telephone: 760-429-5657  
 Contact Fax: Not reported  
 Contact Email: VANESSAPIZARRO@ALLIANCE-ENVIRO.COM  
 Contact Title: Not reported  
 EPA Region: 09  
 Land Type: Not reported  
 Federal Waste Generator Description: Not a generator, verified  
 Non-Notifier: Not reported  
 Biennial Report Cycle: Not reported  
 Accessibility: Not reported  
 Active Site Indicator: Not reported  
 State District Owner: Not reported  
 State District: Not reported  
 Mailing Address: 1499 HYMETTUS AVENUE  
 Mailing City,State,Zip: ENCINITAS, CA 92024  
 Owner Name: MELISSA MACKEWIZZ  
 Owner Type: Other  
 Operator Name: MELISSA MACKEWIZZ  
 Operator Type: Other  
 Short-Term Generator Activity: No  
 Importer Activity: No  
 Mixed Waste Generator: No  
 Transporter Activity: No  
 Transfer Facility Activity: No

Map ID  
 Direction  
 Distance  
 Elevation

MAP FINDINGS

Site

Database(s)

EDR ID Number  
 EPA ID Number

**MELISSA MACKEWIZZ (Continued)**

**1026051022**

Recycler Activity with Storage:	No
Small Quantity On-Site Burner Exemption:	No
Smelting Melting and Refining Furnace Exemption:	No
Underground Injection Control:	No
Off-Site Waste Receipt:	No
Universal Waste Indicator:	No
Universal Waste Destination Facility:	No
Federal Universal Waste:	No
Active Site Fed-Reg Treatment Storage and Disposal Facility:	Not reported
Active Site Converter Treatment storage and Disposal Facility:	Not reported
Active Site State-Reg Treatment Storage and Disposal Facility:	Not reported
Active Site State-Reg Handler:	---
Federal Facility Indicator:	Not reported
Hazardous Secondary Material Indicator:	N
Sub-Part K Indicator:	Not reported
Commercial TSD Indicator:	No
Treatment Storage and Disposal Type:	Not reported
2018 GPRA Permit Baseline:	Not on the Baseline
2018 GPRA Renewals Baseline:	Not on the Baseline
Permit Renewals Workload Universe:	Not reported
Permit Workload Universe:	Not reported
Permit Progress Universe:	Not reported
Post-Closure Workload Universe:	Not reported
Closure Workload Universe:	Not reported
202 GPRA Corrective Action Baseline:	No
Corrective Action Workload Universe:	No
Subject to Corrective Action Universe:	No
Non-TSDFs Where RCRA CA has Been Imposed Universe:	No
TSDFs Potentially Subject to CA Under 3004 (u)/(v) Universe:	No
TSDFs Only Subject to CA under Discretionary Auth Universe:	No
Corrective Action Priority Ranking:	No NCAPS ranking
Environmental Control Indicator:	No
Institutional Control Indicator:	No
Human Exposure Controls Indicator:	N/A
Groundwater Controls Indicator:	N/A
Operating TSDF Universe:	Not reported
Full Enforcement Universe:	Not reported
Significant Non-Complier Universe:	No
Unaddressed Significant Non-Complier Universe:	No
Addressed Significant Non-Complier Universe:	No
Significant Non-Complier With a Compliance Schedule Universe:	No
Financial Assurance Required:	Not reported
Handler Date of Last Change:	2020-03-06 18:11:18.0
Recognized Trader-Importer:	No
Recognized Trader-Exporter:	No
Importer of Spent Lead Acid Batteries:	No
Exporter of Spent Lead Acid Batteries:	No
Recycler Activity Without Storage:	No
Manifest Broker:	No
Sub-Part P Indicator:	No

Handler - Owner Operator:

Owner/Operator Indicator:	Owner
Owner/Operator Name:	MELISSA MACKEWIZZ
Legal Status:	Other
Date Became Current:	Not reported

Map ID  
Direction  
Distance  
Elevation

MAP FINDINGS

Site

Database(s)

EDR ID Number  
EPA ID Number

**MELISSA MACKEWIZZ (Continued)**

**1026051022**

Date Ended Current: Not reported  
Owner/Operator Address: 1499 HYMETTUS AVENUE  
Owner/Operator City,State,Zip: ENCINITAS, CA 92024  
Owner/Operator Telephone: 760-429-5657  
Owner/Operator Telephone Ext: Not reported  
Owner/Operator Fax: Not reported  
Owner/Operator Email: Not reported  
  
Owner/Operator Indicator: Operator  
Owner/Operator Name: MELISSA MACKEWIZZ  
Legal Status: Other  
Date Became Current: Not reported  
Date Ended Current: Not reported  
Owner/Operator Address: 1499 HYMETTUS AVENUE  
Owner/Operator City,State,Zip: ENCINITAS, CA 92024  
Owner/Operator Telephone: 760-429-5657  
Owner/Operator Telephone Ext: Not reported  
Owner/Operator Fax: Not reported  
Owner/Operator Email: Not reported

Historic Generators:  
Receive Date: 2020-02-27 00:00:00.0  
Handler Name: MELISSA MACKEWIZZ  
Federal Waste Generator Description: Not a generator, verified  
State District Owner: Not reported  
Large Quantity Handler of Universal Waste: No  
Recognized Trader Importer: No  
Recognized Trader Exporter: No  
Spent Lead Acid Battery Importer: No  
Spent Lead Acid Battery Exporter: No  
Current Record: Yes  
Non Storage Recycler Activity: Not reported  
Electronic Manifest Broker: Not reported

List of NAICS Codes and Descriptions:  
NAICS Code: 56299  
NAICS Description: ALL OTHER WASTE MANAGEMENT SERVICES

Facility Has Received Notices of Violations:  
Violations: No Violations Found

Evaluation Action Summary:  
Evaluations: No Evaluations Found

**B5**  
**NE**  
**1/8-1/4**  
**0.217 mi.**  
**1144 ft.**

**STEVE & BEVERLY ENEWOLD**  
**1730 BURGUNDY RD**  
**ENCINITAS, CA 92024**  
**Site 1 of 2 in cluster B**

**RCRA NonGen / NLR 1026051789**  
**CAC003058678**

**Relative:**  
**Higher**  
**Actual:**  
**202 ft.**

RCRA NonGen / NLR:  
Date Form Received by Agency: 2020-03-04 00:00:00.0  
Handler Name: STEVE & BEVERLY ENEWOLD  
Handler Address: 1730 BURGUNDY RD  
Handler City,State,Zip: ENCINITAS, CA 92024



Map ID  
 Direction  
 Distance  
 Elevation

MAP FINDINGS

Site

Database(s)

EDR ID Number  
 EPA ID Number

**STEVE & BEVERLY ENEWOLD (Continued)**

**1026051789**

EPA ID:	CAC003058678
Contact Name:	STEVE & BEVERLY ENEWOLD
Contact Address:	5548 SPINNAKER BAY DRIVE
Contact City,State,Zip:	LONG BEACH, CA 90803
Contact Telephone:	760-529-3997
Contact Fax:	Not reported
Contact Email:	VANESSAPIZARRO@ALLIANCE-ENVIRO.COM
Contact Title:	Not reported
EPA Region:	09
Land Type:	Not reported
Federal Waste Generator Description:	Not a generator, verified
Non-Notifier:	Not reported
Biennial Report Cycle:	Not reported
Accessibility:	Not reported
Active Site Indicator:	Not reported
State District Owner:	Not reported
State District:	Not reported
Mailing Address:	5548 SPINNAKER BAY DRIVE
Mailing City,State,Zip:	LONG BEACH, CA 90803
Owner Name:	STEVE & BEVERLY ENEWOLD
Owner Type:	Other
Operator Name:	STEVE & BEVERLY ENEWOLD
Operator Type:	Other
Short-Term Generator Activity:	No
Importer Activity:	No
Mixed Waste Generator:	No
Transporter Activity:	No
Transfer Facility Activity:	No
Recycler Activity with Storage:	No
Small Quantity On-Site Burner Exemption:	No
Smelting Melting and Refining Furnace Exemption:	No
Underground Injection Control:	No
Off-Site Waste Receipt:	No
Universal Waste Indicator:	No
Universal Waste Destination Facility:	No
Federal Universal Waste:	No
Active Site Fed-Reg Treatment Storage and Disposal Facility:	Not reported
Active Site Converter Treatment storage and Disposal Facility:	Not reported
Active Site State-Reg Treatment Storage and Disposal Facility:	Not reported
Active Site State-Reg Handler:	---
Federal Facility Indicator:	Not reported
Hazardous Secondary Material Indicator:	N
Sub-Part K Indicator:	Not reported
Commercial TSD Indicator:	No
Treatment Storage and Disposal Type:	Not reported
2018 GPRA Permit Baseline:	Not on the Baseline
2018 GPRA Renewals Baseline:	Not on the Baseline
Permit Renewals Workload Universe:	Not reported
Permit Workload Universe:	Not reported
Permit Progress Universe:	Not reported
Post-Closure Workload Universe:	Not reported
Closure Workload Universe:	Not reported
202 GPRA Corrective Action Baseline:	No
Corrective Action Workload Universe:	No
Subject to Corrective Action Universe:	No
Non-TSDs Where RCRA CA has Been Imposed Universe:	No
TSDs Potentially Subject to CA Under 3004 (u)/(v) Universe:	No

Map ID  
Direction  
Distance  
Elevation

MAP FINDINGS

Site

Database(s)

EDR ID Number  
EPA ID Number

**STEVE & BEVERLY ENEWOLD (Continued)**

**1026051789**

TSDFs Only Subject to CA under Discretionary Auth Universe: No  
Corrective Action Priority Ranking: No NCAPS ranking  
Environmental Control Indicator: No  
Institutional Control Indicator: No  
Human Exposure Controls Indicator: N/A  
Groundwater Controls Indicator: N/A  
Operating TSDF Universe: Not reported  
Full Enforcement Universe: Not reported  
Significant Non-Complier Universe: No  
Unaddressed Significant Non-Complier Universe: No  
Addressed Significant Non-Complier Universe: No  
Significant Non-Complier With a Compliance Schedule Universe: No  
Financial Assurance Required: Not reported  
Handler Date of Last Change: 2020-03-06 18:11:31.0  
Recognized Trader-Importer: No  
Recognized Trader-Exporter: No  
Importer of Spent Lead Acid Batteries: No  
Exporter of Spent Lead Acid Batteries: No  
Recycler Activity Without Storage: No  
Manifest Broker: No  
Sub-Part P Indicator: No

Handler - Owner Operator:

Owner/Operator Indicator: Owner  
Owner/Operator Name: STEVE & BEVERLY ENEWOLD  
Legal Status: Other  
Date Became Current: Not reported  
Date Ended Current: Not reported  
Owner/Operator Address: 5548 SPINNAKER BAY DRIVE  
Owner/Operator City,State,Zip: LONG BEACH, CA 90803  
Owner/Operator Telephone: 760-529-3997  
Owner/Operator Telephone Ext: Not reported  
Owner/Operator Fax: Not reported  
Owner/Operator Email: Not reported

Owner/Operator Indicator: Operator  
Owner/Operator Name: STEVE & BEVERLY ENEWOLD  
Legal Status: Other  
Date Became Current: Not reported  
Date Ended Current: Not reported  
Owner/Operator Address: 5548 SPINNAKER BAY DRIVE  
Owner/Operator City,State,Zip: LONG BEACH, CA 90803  
Owner/Operator Telephone: 760-529-3997  
Owner/Operator Telephone Ext: Not reported  
Owner/Operator Fax: Not reported  
Owner/Operator Email: Not reported

Historic Generators:

Receive Date: 2020-03-04 00:00:00.0  
Handler Name: STEVE & BEVERLY ENEWOLD  
Federal Waste Generator Description: Not a generator, verified  
State District Owner: Not reported  
Large Quantity Handler of Universal Waste: No  
Recognized Trader Importer: No  
Recognized Trader Exporter: No

Map ID  
 Direction  
 Distance  
 Elevation

MAP FINDINGS

Site

Database(s)

EDR ID Number  
 EPA ID Number

**STEVE & BEVERLY ENEWOLD (Continued)**

**1026051789**

Spent Lead Acid Battery Importer: No  
 Spent Lead Acid Battery Exporter: No  
 Current Record: Yes  
 Non Storage Recycler Activity: Not reported  
 Electronic Manifest Broker: Not reported

List of NAICS Codes and Descriptions:

NAICS Code: 56299  
 NAICS Description: ALL OTHER WASTE MANAGEMENT SERVICES

Facility Has Received Notices of Violations:

Violations: No Violations Found

Evaluation Action Summary:

Evaluations: No Evaluations Found

**B6**  
**NE**  
**1/8-1/4**  
**0.217 mi.**  
**1144 ft.**

**ENEWOLD, STEVEN & BEVERLY**  
**1730 BURGUNDY ROAD**  
**ENCINITAS, CA 92024**  
**Site 2 of 2 in cluster B**

**RCRA NonGen / NLR**

**1024764096**  
**CAC002983962**

**Relative:**  
**Higher**  
**Actual:**  
**202 ft.**

RCRA NonGen / NLR:  
 Date Form Received by Agency: 2018-10-08 00:00:00.0  
 Handler Name: ENEWOLD, STEVEN & BEVERLY  
 Handler Address: 1730 BURGUNDY ROAD  
 Handler City,State,Zip: ENCINITAS, CA 92024  
 EPA ID: CAC002983962  
 Contact Name: ENEWOLD, STEVEN & BEVERLY  
 Contact Address: 1730 BURGUNDY ROAD  
 Contact City,State,Zip: ENCINITAS, CA 92024  
 Contact Telephone: 760-616-9792  
 Contact Fax: Not reported  
 Contact Email: VANESSAPIZARRO@ALLIANCE-ENVIRO.COM  
 Contact Title: Not reported  
 EPA Region: 09  
 Land Type: Not reported  
 Federal Waste Generator Description: Not a generator, verified  
 Non-Notifier: Not reported  
 Biennial Report Cycle: Not reported  
 Accessibility: Not reported  
 Active Site Indicator: Handler Activities  
 State District Owner: Not reported  
 State District: Not reported  
 Mailing Address: 1730 BURGUNDY ROAD  
 Mailing City,State,Zip: ENCINITAS, CA 92024  
 Owner Name: ENEWOLD, STEVEN & BEVERLY  
 Owner Type: Other  
 Operator Name: ENEWOLD, STEVEN & BEVERLY  
 Operator Type: Other  
 Short-Term Generator Activity: No  
 Importer Activity: No  
 Mixed Waste Generator: No  
 Transporter Activity: No  
 Transfer Facility Activity: No

Map ID  
 Direction  
 Distance  
 Elevation

MAP FINDINGS

Site

Database(s)

EDR ID Number  
 EPA ID Number

**ENEWOLD, STEVEN & BEVERLY (Continued)**

**1024764096**

Recycler Activity with Storage:	No
Small Quantity On-Site Burner Exemption:	No
Smelting Melting and Refining Furnace Exemption:	No
Underground Injection Control:	No
Off-Site Waste Receipt:	No
Universal Waste Indicator:	Yes
Universal Waste Destination Facility:	Yes
Federal Universal Waste:	No
Active Site Fed-Reg Treatment Storage and Disposal Facility:	Not reported
Active Site Converter Treatment storage and Disposal Facility:	Not reported
Active Site State-Reg Treatment Storage and Disposal Facility:	Not reported
Active Site State-Reg Handler:	---
Federal Facility Indicator:	Not reported
Hazardous Secondary Material Indicator:	N
Sub-Part K Indicator:	Not reported
Commercial TSD Indicator:	No
Treatment Storage and Disposal Type:	Not reported
2018 GPRA Permit Baseline:	Not on the Baseline
2018 GPRA Renewals Baseline:	Not on the Baseline
Permit Renewals Workload Universe:	Not reported
Permit Workload Universe:	Not reported
Permit Progress Universe:	Not reported
Post-Closure Workload Universe:	Not reported
Closure Workload Universe:	Not reported
202 GPRA Corrective Action Baseline:	No
Corrective Action Workload Universe:	No
Subject to Corrective Action Universe:	No
Non-TSDFs Where RCRA CA has Been Imposed Universe:	No
TSDFs Potentially Subject to CA Under 3004 (u)/(v) Universe:	No
TSDFs Only Subject to CA under Discretionary Auth Universe:	No
Corrective Action Priority Ranking:	No NCAPS ranking
Environmental Control Indicator:	No
Institutional Control Indicator:	No
Human Exposure Controls Indicator:	N/A
Groundwater Controls Indicator:	N/A
Operating TSDF Universe:	Not reported
Full Enforcement Universe:	Not reported
Significant Non-Complier Universe:	No
Unaddressed Significant Non-Complier Universe:	No
Addressed Significant Non-Complier Universe:	No
Significant Non-Complier With a Compliance Schedule Universe:	No
Financial Assurance Required:	Not reported
Handler Date of Last Change:	2018-11-20 16:29:29.0
Recognized Trader-Importer:	No
Recognized Trader-Exporter:	No
Importer of Spent Lead Acid Batteries:	No
Exporter of Spent Lead Acid Batteries:	No
Recycler Activity Without Storage:	No
Manifest Broker:	No
Sub-Part P Indicator:	No

Handler - Owner Operator:

Owner/Operator Indicator:	Owner
Owner/Operator Name:	ENEWOLD, STEVEN & BEVERLY
Legal Status:	Other
Date Became Current:	Not reported

Map ID  
Direction  
Distance  
Elevation

MAP FINDINGS

Site

Database(s)

EDR ID Number  
EPA ID Number

**ENEWOLD, STEVEN & BEVERLY (Continued)**

**1024764096**

Date Ended Current: Not reported  
Owner/Operator Address: 1730 BURGUNDY ROAD  
Owner/Operator City,State,Zip: ENCINITAS, CA 92024  
Owner/Operator Telephone: 760-616-9792  
Owner/Operator Telephone Ext: Not reported  
Owner/Operator Fax: Not reported  
Owner/Operator Email: Not reported

Owner/Operator Indicator: Operator  
Owner/Operator Name: ENEWOLD, STEVEN & BEVERLY  
Legal Status: Other  
Date Became Current: Not reported  
Date Ended Current: Not reported  
Owner/Operator Address: 1730 BURGUNDY ROAD  
Owner/Operator City,State,Zip: ENCINITAS, CA 92024  
Owner/Operator Telephone: 760-616-9792  
Owner/Operator Telephone Ext: Not reported  
Owner/Operator Fax: Not reported  
Owner/Operator Email: Not reported

Historic Generators:  
Receive Date: 2018-10-08 00:00:00.0  
Handler Name: ENEWOLD, STEVEN & BEVERLY  
Federal Waste Generator Description: Not a generator, verified  
State District Owner: Not reported  
Large Quantity Handler of Universal Waste: No  
Recognized Trader Importer: No  
Recognized Trader Exporter: No  
Spent Lead Acid Battery Importer: No  
Spent Lead Acid Battery Exporter: No  
Current Record: Yes  
Non Storage Recycler Activity: Not reported  
Electronic Manifest Broker: Not reported

List of NAICS Codes and Descriptions:  
NAICS Code: 56299  
NAICS Description: ALL OTHER WASTE MANAGEMENT SERVICES

Facility Has Received Notices of Violations:  
Violations: No Violations Found

Evaluation Action Summary:  
Evaluations: No Evaluations Found

**A7**  
**SW**  
**1/8-1/4**  
**0.241 mi.**  
**1272 ft.**  
**Relative:**  
**Lower**  
**Actual:**  
**145 ft.**

**HYMETTUS ESTATE**  
**1492 HYMETTUS AV**  
**ENCINITAS, CA 92024**  
**Site 2 of 2 in cluster A**

SAN DIEGO CO. SAM:  
Name: HYMETTUS ESTATE  
Address: 1492 HYMETTUS AV  
City,State,Zip: ENCINITAS, CA 92024

**SAN DIEGO CO. SAM** **S108087033**  
**CPS-SLIC** **N/A**  
**DEED**  
**CHMIRS**  
**CIWQS**  
**CERS**

Map ID  
Direction  
Distance  
Elevation

MAP FINDINGS

Site

Database(s)

EDR ID Number  
EPA ID Number

**HYMETTUS ESTATE (Continued)**

**S108087033**

Case Number: H99106-001  
Agency: DEH Site Assessment & Mitigation  
**Funding: Private - VAP**  
Facility Type: Soils Only  
Facility Status: Preliminary Assessment  
Date: 3/22/2006  
Date Began: Not reported

**CPS-SLIC:**

Name: PROPOSED 19 UNIT SUBDIVISION  
Address: 1492 HYMETTUS AVENUE  
City,State,Zip: ENCINITAS, CA 92024  
Region: STATE  
**Facility Status: Completed - Case Closed**  
Status Date: 10/24/2011  
Global Id: T10000003208  
Lead Agency: SAN DIEGO COUNTY LOP  
Lead Agency Case Number: H99106-002  
Latitude: 33.076078  
Longitude: -117.299296  
Case Type: Cleanup Program Site  
Case Worker: CF  
Local Agency: SAN DIEGO COUNTY LOP  
RB Case Number: Not reported  
File Location: Local Agency  
Potential Media Affected: Soil  
Potential Contaminants of Concern: Other Insecticides / Pesticide / Fumigants / Herbicides  
Site History: DEH Case #H99106-002 was opened under the Voluntary Assistance Program (VAP) to address additional remedial work required at 1492 Hymettus Avenue in Encinitas following the closure of Case #H99106-001. Site characterization activities performed in 2006 indicated that the detected concentrations of the pesticide dieldrin in soil beneath the site exceeded its California Human Health Screening Level (CHHSL). Under the original case (#H99106-001), remediation of the dieldrin-impacted soil at the site was performed under a work plan approved by DEH on October 26, 2010. Dieldrin-impacted soil underlying the foundation footprints, front-yards and side-yards of the proposed 19-lot subdivision was excavated to an initial depth of seven feet below design finished grade. The impacted soil was temporarily stockpiled onsite while the excavated areas were deepened to approximately 14 feet. Non-impacted soil removed from the lower portion of the excavated areas was also temporarily stockpiled. [Note; non-impacted soil is used here to designate soil in which organochlorine pesticides were not detected or where analytical results indicated concentrations below CHHSLs]. After the collection of confirmation samples from the base of the excavated areas, the dieldrin-impacted soil was placed in the bottom portions of the excavated areas up to a depth of seven feet below design finished grade. A geotextile liner was placed on top of the dieldrin-impacted soil as a marker in the event any future excavation was performed. Following placement of the liner, stockpiled, non-impacted soil was used to fill the upper portion of the excavated areas. Additional non-impacted soil was imported from offsite locations and placed to augment the final cover at the site. Grading of the site to achieve design final grade was performed under a permit issued by the City of Encinitas to the developer (City Ventures). During the City's review of the final grading map, it was



MAP FINDINGS

**HYMETTUS ESTATE (Continued)**

**S108087033**

found that the top of the dieldrin-impacted soil, which was covered with a geotextile marker, was less than seven feet below designed finish grade at front-yard locations of Lots 1 through 10. The sloping front-yards featured drainage swales to channel runoff into planned sediment retention basins. The retention basins were located in an easement between these lots and the road within the interior of the subdivision (Halia Court). Case #H99106-002 was opened to provide regulatory oversight for the additional work needed to provide a uniform, seven-foot-thick, cover fill of non-impacted soil over the entire remediated area. Borings were advanced by the consultant (Stantec) near the drainage swales or planned retention basins to allow collection of soil samples for analysis of organochlorine pesticides, including dieldrin. Detection of dieldrin at concentrations above the remedial action level (35 micrograms per kilogram) at depths of less than seven feet below design finished grade served to indicate the areas requiring additional remedial work. On August 3, 2011, City Ventures began excavating soils from the front-yards of Lots 6 through 10. The area immediately adjoining the easement was excavated a maximum of one-to-three feet below the existing geotextile marker to achieve the required depth. Dieldrin-impacted soils were reburied in the disposal area established beneath Lots 15 and 16 and covered with a seven-foot-thick layer of non-impacted soil. A new geotextile marker was placed at the bottom of the excavated front-yard areas at a depth of seven feet, which were then filled with non-impacted soil up to design finished grade. Soil was removed near three sediment retention basins in the easement between the front-yards of Lots 1 through 5 and Halia Court from September 14 through 26, 2011. The excavation terminated at a depth approximately 0.5 feet below the existing geotextile marker. The excavated soil was temporarily stockpiled onsite. Following placement of a new geotextile marker, non-impacted soil was then placed in the excavated areas to provide a seven-foot-thick cap. The excavated, stockpiled soil was then transported under manifest to an offsite disposal facility. The existing environmental covenant addressing the remediated dieldrin-impacted soil at the site was re-recorded with a revised map that shows the surveyed elevations of the top of the dieldrin-impacted soil in the subsurface. The additional work performed at the site to provide seven feet of non-impacted soil over the entire area underlain by dieldrin-impacted soil brings the site into conformance with the work plan approved in October 2010. Stantec has recommended no further action at the site and case closure. DEH concurs with these recommendations.

[Click here to access the California GeoTracker records for this facility:](#)

Name:	HYMETTUS ESTATE
Address:	1492 HYMETTUS AV
City,State,Zip:	ENCINITAS, CA 92024
Region:	STATE
<b>Facility Status:</b>	<b>Completed - Case Closed</b>
Status Date:	07/19/2011
Global Id:	T06019732789
Lead Agency:	SAN DIEGO COUNTY LOP
Lead Agency Case Number:	H99106-001
Latitude:	33.076143
Longitude:	-117.299341
Case Type:	Cleanup Program Site

Map ID  
Direction  
Distance  
Elevation

MAP FINDINGS

Site

Database(s)

EDR ID Number  
EPA ID Number

**HYMETTUS ESTATE (Continued)**

**S108087033**

Case Worker: CF  
Local Agency: SAN DIEGO COUNTY LOP  
RB Case Number: Not reported  
File Location: Local Agency  
Potential Media Affected: Soil  
Potential Contaminants of Concern: Chlordane, DDD / DDE / DDT, Other Insecticides / Pesticide / Fumigants / Herbicides

Site History: The property at 1492 Hymettus Avenue in Encinitas, California, was formerly used for agricultural purposes (i.e., citrus groves and row crops) in the 1930s and 1940s. Although aerial photographs indicate that the land was unused in the 1950s, greenhouses were constructed on the property in the 1960s or early 1970s for growing flowers. The flowering-growing activities continued until June 2007, when the property was sold to a prospective developer. Past agricultural use of the property is inferred to have involved the application of pesticides to site soils. Site investigations were performed in 2005 and 2006 by Vinje & Middleton in anticipation of residential development that indicated the presence of minor concentrations of the following pesticides: 4,4-DDD, 4,4-DDE, 4,4-DDT, endosulfan, and methoxychlor. However, the pesticide dieldrin was detected in soil samples at concentrations that exceed the California Health Soil Screening Level (CHSSL) for the compound (i.e., 35 micrograms per kilogram [a%g/kg]) and the U.S. EPA Region IX Residential Preliminary Remediation Goal of 30 a%g/kg. The maximum detected concentration of dieldrin in the 66 soil samples analyzed was 920 a%g/kg. The arithmetic mean concentration was for soil to a depth of 5.5 feet was calculated by Vinje & Middleton to be 114.3 a%g/kg for the area investigated. A geotechnical investigation was also performed by Vinje & Middleton in 2005 that identified fill materials in the central area of the property. The fill materials were described as occurring from the ground surface to a depth of approximately five feet. The lateral extent of the fill was not determined due to access limitations (i.e., greenhouses covered nearly 98% of the property). Noting that past agricultural practices usually introduced pesticides to the top 2 to 3 feet of soil, Vinje & Middleton surmised that soils previously impacted with pesticides had been graded and used to fill a drainage swale prior to construction of the greenhouses. [A topographic low does appear on a 1949 map on the western side of the property]. A Revised Remedial Action Work Plan to bury the dieldrin-impacted soil and cover it with clean soil excavated at the site, as well as imported fill, was approved on October 26, 2010. Grading operations in association with redevelopment of the site for construction of residential units began March 1, 2011.

[Click here to access the California GeoTracker records for this facility:](#)

**DEED:**

Name: PROPOSED 19 UNIT SUBDIVISION  
Address: 1492 HYMETTUS AVENUE  
City,State,Zip: ENCINITAS, CA 92024  
Envirostor ID: T10000003208  
Area: Not reported  
Sub Area: Not reported  
Site Type: SLIC  
Status: COMPLETED - CASE CLOSED  
Agency: SWRCB  
Covenant Uploaded: Y

Map ID  
Direction  
Distance  
Elevation

MAP FINDINGS

Site

Database(s)

EDR ID Number  
EPA ID Number

**HYMETTUS ESTATE (Continued)**

**S108087033**

Deed Date(s): 10/17/2011  
File Name: Geotracker Land Use/Deed Restrictions

**CHMIRS:**

Name: Not reported  
Address: 1492 HYMETTUS AVENUE  
City,State,Zip: ENCINITAS, CA 92024  
OES Incident Number: 1-2013  
OES notification: 03/29/2011  
OES Date: Not reported  
OES Time: Not reported  
**Date Completed: Not reported**  
Property Use: Not reported  
Agency Id Number: Not reported  
Agency Incident Number: Not reported  
Time Notified: Not reported  
Time Completed: Not reported  
Surrounding Area: Not reported  
Estimated Temperature: Not reported  
Property Management: Not reported  
More Than Two Substances Involved?: Not reported  
Resp Agncy Personel # Of Decontaminated: Not reported  
Responding Agency Personel # Of Injuries: Not reported  
Responding Agency Personel # Of Fatalities: Not reported  
Others Number Of Decontaminated: Not reported  
Others Number Of Injuries: Not reported  
Others Number Of Fatalities: Not reported  
Vehicle Make/year: Not reported  
Vehicle License Number: Not reported  
Vehicle State: Not reported  
Vehicle Id Number: Not reported  
CA DOT PUC/ICC Number: Not reported  
Company Name: Not reported  
Reporting Officer Name/ID: Not reported  
Report Date: Not reported  
Facility Telephone: Not reported  
Waterway Involved: Yes  
Waterway: Storm Drain, runs to Batiguitos Lagoon at the border of Encinitas and Carlsbad  
  
Spill Site: Other  
Cleanup By: None  
Containment: Not reported  
What Happened: Not reported  
Type: Not reported  
Measure: Lbs.  
Other: Not reported  
Date/Time: 800  
Year: 2011  
Agency: Private Citizen  
Incident Date: 3/2/2011  
Admin Agency: San Diego County Health Services Department  
Amount: Not reported  
Contained: Unknown  
Site Type: Storm Drain, runs to Batiguitos Lagoon at the border of Encinitas and Carlsbad  
E Date: Not reported  
Substance: Volatile Organic Compound  
Quantity Released: Unknown

Map ID  
Direction  
Distance  
Elevation

MAP FINDINGS

Site

Database(s)

EDR ID Number  
EPA ID Number

**HYMETTUS ESTATE (Continued)**

**S108087033**

Unknown:	Not reported
Substance #2:	Not reported
Substance #3:	Not reported
Evacuations:	Not reported
Number of Injuries:	16
Number of Fatalities:	Not reported
#1 Pipeline:	Not reported
#2 Pipeline:	Not reported
#3 Pipeline:	Not reported
#1 Vessel >= 300 Tons:	Not reported
#2 Vessel >= 300 Tons:	Not reported
#3 Vessel >= 300 Tons:	Not reported
Evacs:	Not reported
Injuries:	Not reported
Fatals:	Not reported
Comments:	Not reported
Description:	ONGOING RELEASE - Caller states she is concerned about dust clouds in the area for two weeks from a construction site of an old green house. Caller states there is a high Dieldren count in the soil as well as other pesticides and due to the rain weather event, there was free standing water on-site. Last week, a neighbor advised they noticed the responsible party vacuuming up the water and dumping it into a storm drain off of Parkwood Lane. In addition, 16 people have been fallen ill and 25 people are complaining of symptoms in the area.
Name:	Not reported
Address:	1492 HYMETTUS AVE
City,State,Zip:	ENCINITAS, CA 92024
OES Incident Number:	1-2302
OES notification:	04/11/2011
OES Date:	Not reported
OES Time:	Not reported
<b>Date Completed:</b>	<b>Not reported</b>
Property Use:	Not reported
Agency Id Number:	Not reported
Agency Incident Number:	Not reported
Time Notified:	Not reported
Time Completed:	Not reported
Surrounding Area:	Not reported
Estimated Temperature:	Not reported
Property Management:	Not reported
More Than Two Substances Involved?:	Not reported
Resp Agency Personel # Of Decontaminated:	Not reported
Responding Agency Personel # Of Injuries:	Not reported
Responding Agency Personel # Of Fatalities:	Not reported
Others Number Of Decontaminated:	Not reported
Others Number Of Injuries:	Not reported
Others Number Of Fatalities:	Not reported
Vehicle Make/year:	Not reported
Vehicle License Number:	Not reported
Vehicle State:	Not reported
Vehicle Id Number:	Not reported
CA DOT PUC/ICC Number:	Not reported

Map ID  
Direction  
Distance  
Elevation

MAP FINDINGS

Site

Database(s)

EDR ID Number  
EPA ID Number

**HYMETTUS ESTATE (Continued)**

**S108087033**

Company Name:	Not reported
Reporting Officer Name/ID:	Not reported
Report Date:	Not reported
Facility Telephone:	Not reported
Waterway Involved:	Unknown
Waterway:	None Given
Spill Site:	Other
Cleanup By:	Unknown
Containment:	Not reported
What Happened:	Not reported
Type:	Not reported
Measure:	Lbs.
Other:	Not reported
Date/Time:	1200
Year:	2011
Agency:	NRC
Incident Date:	3/2/2011
Admin Agency:	San Diego County Health Services Department
Amount:	Not reported
Contained:	Unknown
Site Type:	None Given
E Date:	Not reported
Substance:	Heavy Metals
Quantity Released:	UNK
Unknown:	Not reported
Substance #2:	Not reported
Substance #3:	Not reported
Evacuations:	Not reported
Number of Injuries:	Not reported
Number of Fatalities:	Not reported
#1 Pipeline:	Not reported
#2 Pipeline:	Not reported
#3 Pipeline:	Not reported
#1 Vessel >= 300 Tons:	Not reported
#2 Vessel >= 300 Tons:	Not reported
#3 Vessel >= 300 Tons:	Not reported
Evacs:	Not reported
Injuries:	Not reported
Fatals:	Not reported
Comments:	Not reported
Description:	*****HISTORICAL SPILL ***** THE DESTRUCTION OF A GREENHOUSE AND THE GRADING OF THE PROPERTY CAUSED ILLNESS TO MEMBERS OF THE NEARBY NEIGHBORHOOD. CALLER STATED THAT THE LAND THAT THE GREENHOUSE STOOD ON IS CONTAMINATED BY PESTICIDES. SHE BELIEVES THAT STORM RUNOFF FROM THE SITE WAS CONTAMINATED WITH PESTICIDES. SHE ALSO BELIEVES THAT SHE AND THE NEIGHBORS HAVE BEEN EXPOSED TO HEAVY METALS FROM UTILITY LINES. SHE STATED THAT VIDEO OF ACTIVITY IN THE NEIGHBORHOOD IS AVAILABLE ON HTTPS://PICASAWEB.GOOGLE. COM-JSTRATTMAN-CAMERA?AUTHKEY= GB1SRGCKXQUPBBHCLEAQ#
Name:	Not reported
Address:	1492 HYMETTUS AVE

Map ID  
Direction  
Distance  
Elevation

MAP FINDINGS

Site

Database(s)

EDR ID Number  
EPA ID Number

**HYMETTUS ESTATE (Continued)**

**S108087033**

City,State,Zip:	LEUCADIA, CA 92024
OES Incident Number:	1-3605
OES notification:	06/16/2011
OES Date:	Not reported
OES Time:	Not reported
<b>Date Completed:</b>	<b>Not reported</b>
Property Use:	Not reported
Agency Id Number:	Not reported
Agency Incident Number:	Not reported
Time Notified:	Not reported
Time Completed:	Not reported
Surrounding Area:	Not reported
Estimated Temperature:	Not reported
Property Management:	Not reported
More Than Two Substances Involved?:	Not reported
Resp Agncy Personel # Of Decontaminated:	Not reported
Responding Agency Personel # Of Injuries:	Not reported
Responding Agency Personel # Of Fatalities:	Not reported
Others Number Of Decontaminated:	Not reported
Others Number Of Injuries:	Not reported
Others Number Of Fatalities:	Not reported
Vehicle Make/year:	Not reported
Vehicle License Number:	Not reported
Vehicle State:	Not reported
Vehicle Id Number:	Not reported
CA DOT PUC/ICC Number:	Not reported
Company Name:	Not reported
Reporting Officer Name/ID:	Not reported
Report Date:	Not reported
Facility Telephone:	Not reported
Waterway Involved:	No
Waterway:	Not reported
Spill Site:	Merchant/Business
Cleanup By:	Unknown
Containment:	Not reported
What Happened:	Not reported
Type:	Not reported
Measure:	Unknown
Other:	Not reported
Date/Time:	800
Year:	2011
Agency:	NRC
Incident Date:	2/14/2011
Admin Agency:	San Diego County Health Services Department
Amount:	Not reported
Contained:	Unknown
Site Type:	Not reported
E Date:	Not reported
Substance:	Dieldrin
Quantity Released:	Unknown
Unknown:	Not reported
Substance #2:	Not reported
Substance #3:	Not reported
Evacuations:	Not reported
Number of Injuries:	Not reported
Number of Fatalities:	Not reported
#1 Pipeline:	Not reported

Map ID  
Direction  
Distance  
Elevation

MAP FINDINGS

Site

Database(s)

EDR ID Number  
EPA ID Number

**HYMETTUS ESTATE (Continued)**

**S108087033**

#2 Pipeline: Not reported  
#3 Pipeline: Not reported  
#1 Vessel >= 300 Tons: Not reported  
#2 Vessel >= 300 Tons: Not reported  
#3 Vessel >= 300 Tons: Not reported  
Evacs: Not reported  
Injuries: Not reported  
Fatales: Not reported  
Comments: Not reported  
Description: Per NRC #979854 "Caller stated that there known high levels of Dieldren, into the atmosphere due to grading of the soil in the area, the neighbors of the area were complaining because of all of the dust in the area." Remedial actions: "None."

**CIWQS:**

Name: NORTH POINTE  
Address: 1492 HYMETTUS AVENUE  
City,State,Zip: ENCINITAS, CA 92024  
Agency: City Ventures Homebuilding LLC  
Agency Address: 2850 red hill ave suite 200, Santa Ana, CA 92705  
Place/Project Type: Construction - Residential  
SIC/NAICS: Not reported  
Region: 9  
Program: CONSTW  
Regulatory Measure Status: Terminated  
Regulatory Measure Type: Storm water construction  
Order Number: 2009-0009-DWQ  
WDID: 9 37C359957  
NPDES Number: CAS000002  
Adoption Date: Not reported  
Effective Date: 11/30/2010  
Termination Date: 09/26/2013  
Expiration/Review Date: Not reported  
Design Flow: Not reported  
Major/Minor: Not reported  
Complexity: Not reported  
TTWQ: Not reported  
Enforcement Actions within 5 years: 0  
Violations within 5 years: 0  
Latitude: 33.07642  
Longitude: -117.29934

**CERS:**

Name: HYMETTUS ESTATE  
Address: 1492 HYMETTUS AV  
City,State,Zip: ENCINITAS, CA 92024  
Site ID: 256070  
CERS ID: T06019732789  
CERS Description: Cleanup Program Site

**Affiliation:**

Affiliation Type Desc: Local Agency Caseworker  
Entity Name: CAROL FENNER - SAN DIEGO COUNTY LOP  
Entity Title: Not reported  
Affiliation Address: P.O. Box 129261  
Affiliation City: San Diego



Map ID  
Direction  
Distance  
Elevation

MAP FINDINGS

Site

Database(s)

EDR ID Number  
EPA ID Number

**HYMETTUS ESTATE (Continued)**

**S108087033**

Affiliation State: CA  
Affiliation Country: Not reported  
Affiliation Zip: Not reported  
Affiliation Phone: Not reported

Name: PROPOSED 19 UNIT SUBDIVISION  
Address: 1492 HYMETTUS AVENUE  
City,State,Zip: ENCINITAS, CA 92024  
Site ID: 187027  
CERS ID: T10000003208  
CERS Description: Cleanup Program Site

Affiliation:  
Affiliation Type Desc: Local Agency Caseworker  
Entity Name: CAROL FENNER - SAN DIEGO COUNTY LOP  
Entity Title: Not reported  
Affiliation Address: P.O. Box 129261  
Affiliation City: San Diego  
Affiliation State: CA  
Affiliation Country: Not reported  
Affiliation Zip: Not reported  
Affiliation Phone: Not reported

**8**  
**SSE**  
**1/4-1/2**  
**0.337 mi.**  
**1777 ft.**

**OLYMPUS ROAD BURNSITE**  
**600 BLK OLYMPUS ROAD**  
**LEUCADIA (IN ENCINITAS), CA 92024**

**SWF/LF** **S109821572**  
**CERS** **N/A**

**Relative:**  
**Lower**  
**Actual:**  
**142 ft.**

SWF/LF (SWIS):  
Name: OLYMPUS ROAD BURNSITE  
Address: 600 BLK OLYMPUS ROAD  
City,State,Zip: LEUCADIA (IN ENCINITAS), CA 92024  
Region: STATE  
Facility ID: 37-CR-0061  
SWIS Number: 37-CR-0061  
Point of Contact: Abel Martinez-Centeno  
Is Archived: No  
Is Closed Illegal Abandoned: Yes  
Is Site Inert Debris Engineered Fill: No  
Is Financial Assurances Responsible: No  
Absorbed On: Not reported  
Operational Status: Closed  
Absorbed By: Not reported  
Closed Illegal Abandoned Category: C1  
EPA Federal Registry ID: Not reported  
ARB District: San Diego  
SWRCB Region: San Diego  
Local Government: San Diego County (Unincorporated)  
Reporting Agency Legal Name: County of San Diego  
Reporting Agency Department: Department of Environmental Health  
Enforcing Agency Legal Name: County of San Diego  
Enforcing Agency Department: Department of Environmental Health  
Regulation Status: Pre-regulation  
  
Activity:  
SWIS Number: 37-CR-0061

Map ID  
Direction  
Distance  
Elevation

MAP FINDINGS

Site

Database(s)

EDR ID Number  
EPA ID Number

**OLYMPUS ROAD BURNSITE (Continued)**

**S109821572**

Site Name: Olympus Road Burnsite  
Activity: Solid Waste Disposal Site  
Activity Is Archived: No  
Category: Disposal  
Activity Classification: Solid Waste Disposal Site  
WDR Number: Not reported  
WDR Landfill Class: Not reported  
Cease Operation: Not reported  
Cease Operation Type: Not reported  
Inspection Frequency: None  
Throughput: Not reported  
Throughput Units: Not reported  
Remaining Capacity: Not reported  
Remaining Capacity Date: Not reported  
Capacity: Not reported  
Capacity Units: Not reported  
Total Acreage: 0  
Disposal Acreage: 0  
Permitted Elevation: Not reported  
Permitted Elevation Type: Not reported  
Permitted Depth: Not reported  
Permitted Depth Type: Not reported  
Point of Contact: Abel Martinez-Centeno  
Site Operational Status: Closed  
Site Regulatory Status: Pre-regulation  
Site Is Archived: No  
Is Closed Illegal Abandoned: Yes  
Is Site Inert Debris Engineered Fill: No  
Is Financial Assurances Responsible: No  
Absorbed On: Not reported  
Absorbed By: Not reported  
Closed Illegal Abandoned Category: C1  
EPA Federal Registry ID: Not reported  
County: San Diego  
ARB District: San Diego  
SWRCB Region: San Diego  
Local Government: San Diego County (Unincorporated)  
Street Address: 600 Blk Olympus Road  
City: Leucadia (In Encinitas)  
State: CA  
ZIP Code: 92024  
Reporting Agency Legal Name: County of San Diego  
Reporting Agency Department: Department of Environmental Health  
Enforcing Agency Legal Name: County of San Diego  
Enforcing Agency Department: Department of Environmental Health

**CERS:**

Name: OLYMPUS ROAD BURNSITE  
Address: 600 BLK OLYMPUS ROAD  
City,State,Zip: LEUCADIA (IN ENCINITAS), CA  
Site ID: 510664  
CERS ID: 37-CR-0061  
CERS Description: Solid Waste and Recycle Sites

Map ID  
Direction  
Distance  
Elevation

MAP FINDINGS

Site

Database(s)

EDR ID Number  
EPA ID Number

C9  
NW  
1/4-1/2  
0.370 mi.  
1954 ft.

CHEVRON 95664  
540 LA COSTA AVE  
ENCINITAS, CA 92024

Site 1 of 2 in cluster C

SAN DIEGO CO. SAM  
San Diego Co. HMMD  
CERS HAZ WASTE  
CERS TANKS  
CERS  
HWTS

S104747343  
N/A

Relative:  
Lower

SAN DIEGO CO. SAM:

Actual:  
67 ft.

Name: LA COSTA CHEVRON  
Address: 540 LA COSTA AV  
City,State,Zip: ENCINITAS, CA 920241115  
Case Number: H12458-001  
Agency: DEH Site Assessment & Mitigation  
**Funding: LOP - Federal Fund**  
Facility Type: GW With No Beneficial Use Designation  
Facility Status: Closed Case  
Date: 1/4/2001  
Date Began: 3/2/1995

HMMD SAN DIEGO:

Name: LA COSTA CHEVRON  
Address: 540 LA COSTA AV  
City,State,Zip: ENCINITAS, CA 92024  
Permit Number: 112458  
Business Type: 6HK29  
EPA Id Number: CAL000007354  
APN: 216-030-51-00  
Last HMMD Inspection: 08/06/2001  
Facility Telephone: 760-436-9513  
Permit Status: CHNG  
Permit Expiration: 04/30/2003  
Date Last Updated: 11/02/2012  
Facility Owner: FREDUN HOJABRI  
Facility Mailing Address: PO BOX 6004  
Facility Mailing City: SAN RAMON  
Facility Mailing State: CA  
Facility Mailing Zip: 94583-  
UST Owner: CHEVRON USA INC  
Handle Regulated Hazmat: Y  
Own Or Operate UST: Y  
Subject To APSA: Not reported  
Generate Haz Waste: Y  
Treat Haz Waste: Not reported  
Generate Medical Waste: Not reported

UST:

UST Name: UNDERGROUND TANK 112458 T001  
Last Update: 2012-11-02 14:17:38  
Permit Number: 112458  
Tank Type: SINGLE WALL  
Additional Id: 1  
Capacity Gallons: 10000  
UST Contents: Not reported  
Other Content Info: SEE FILE FOR CONTENTS  
Reg Status: REMOVED  
Remove Close Date: 1986-11-08 00:00:00  
Year Installed: 1967-01-01 00:00:00  
Pipe Type: Not reported  
Delivery System: Not reported

Map ID  
Direction  
Distance  
Elevation

MAP FINDINGS

Site

Database(s)

EDR ID Number  
EPA ID Number

**CHEVRON 95664 (Continued)**

**S104747343**

Monitor Code: 90  
UST Monitor Method: NO MONITORING ALTERNATIVE SELECTED. VERIFY AND ENTER MONITORING ALTERNATIVE DURING INSPECTION.

UST Name: UNDERGROUND TANK 112458 T002  
Last Update: 2012-11-02 14:17:38  
Permit Number: 112458  
Tank Type: SINGLE WALL  
Additional Id: 2  
Capacity Gallons: 10000  
UST Contents: Not reported  
Other Content Info: SEE FILE FOR CONTENTS  
Reg Status: REMOVED  
Remove Close Date: 1986-11-08 00:00:00  
Year Installed: 1967-01-01 00:00:00  
Pipe Type: Not reported  
Delivery System: Not reported  
Monitor Code: 90

UST Monitor Method: NO MONITORING ALTERNATIVE SELECTED. VERIFY AND ENTER MONITORING ALTERNATIVE DURING INSPECTION.

UST Name: UNDERGROUND TANK 112458 T003  
Last Update: 2012-11-02 14:17:38  
Permit Number: 112458  
Tank Type: SINGLE WALL  
Additional Id: 3  
Capacity Gallons: 5000  
UST Contents: Not reported  
Other Content Info: SEE FILE FOR CONTENTS  
Reg Status: REMOVED  
Remove Close Date: 1986-11-08 00:00:00  
Year Installed: 1967-01-01 00:00:00  
Pipe Type: Not reported  
Delivery System: Not reported  
Monitor Code: 90

UST Monitor Method: NO MONITORING ALTERNATIVE SELECTED. VERIFY AND ENTER MONITORING ALTERNATIVE DURING INSPECTION.

UST Name: UNDERGROUND TANK 112458 T004  
Last Update: 2012-11-02 14:17:38  
Permit Number: 112458  
Tank Type: SINGLE WALL  
Additional Id: 4  
Capacity Gallons: 1000  
UST Contents: Not reported  
Other Content Info: SEE FILE FOR CONTENTS  
Reg Status: REMOVED  
Remove Close Date: 1986-11-08 00:00:00  
Year Installed: 1967-01-01 00:00:00  
Pipe Type: Not reported  
Delivery System: Not reported  
Monitor Code: 90

UST Monitor Method: NO MONITORING ALTERNATIVE SELECTED. VERIFY AND ENTER MONITORING ALTERNATIVE DURING INSPECTION.

UST Name: UNDERGROUND TANK 201007 T005  
Last Update: 2012-11-02 14:17:38

Map ID  
Direction  
Distance  
Elevation

MAP FINDINGS

Site

Database(s)

EDR ID Number  
EPA ID Number

**CHEVRON 95664 (Continued)**

**S104747343**

Permit Number: 112458  
Tank Type: DOUBLE WALL  
Additional Id: RT0851 T3  
Capacity Gallons: 10000  
UST Contents: REGULAR UNLEADED  
Other Content Info: REGULAR UNLEADED  
Reg Status: ACTIVE  
Remove Close Date: Not reported  
Year Installed: 1985-10-16 00:00:00  
Pipe Type: SINGLE WALL  
Delivery System: PRESSURE  
Monitor Code: 18  
UST Monitor Method: DW TNK SW PRESSURE PIPE W/ SHUTOFF LLD: INTERSTITIAL, PIPE TEST ANNUALLY 0.1 GAL/HR OR MONTHLY 0.2 GAL/HR.

UST Name: UNDERGROUND TANK 201007 T004  
Last Update: 2012-11-02 14:17:38  
Permit Number: 112458  
Tank Type: DOUBLE WALL  
Additional Id: RT0851 T2  
Capacity Gallons: 10000  
UST Contents: MIDGRADE UNLEADED  
Other Content Info: MIDGRADE UNLEADED  
Reg Status: ACTIVE  
Remove Close Date: Not reported  
Year Installed: 1985-10-16 00:00:00  
Pipe Type: SINGLE WALL  
Delivery System: PRESSURE  
Monitor Code: 18  
UST Monitor Method: DW TNK SW PRESSURE PIPE W/ SHUTOFF LLD: INTERSTITIAL, PIPE TEST ANNUALLY 0.1 GAL/HR OR MONTHLY 0.2 GAL/HR.

UST Name: UNDERGROUND TANK 201007 T003  
Last Update: 2012-11-02 14:17:38  
Permit Number: 112458  
Tank Type: DOUBLE WALL  
Additional Id: RT0851 T1  
Capacity Gallons: 10000  
UST Contents: PREMIUM UNLEADED  
Other Content Info: PREMIUM UNLEADED  
Reg Status: ACTIVE  
Remove Close Date: Not reported  
Year Installed: 1985-10-16 00:00:00  
Pipe Type: SINGLE WALL  
Delivery System: PRESSURE  
Monitor Code: 18  
UST Monitor Method: DW TNK SW PRESSURE PIPE W/ SHUTOFF LLD: INTERSTITIAL, PIPE TEST ANNUALLY 0.1 GAL/HR OR MONTHLY 0.2 GAL/HR.

UST Name: UNDERGROUND TANK 112458 T008  
Last Update: 2012-11-02 14:17:38  
Permit Number: 112458  
Tank Type: DOUBLE WALL  
Additional Id: RT0851 T4/AT4809  
Capacity Gallons: 1000  
UST Contents: Not reported  
Other Content Info: WASTE OIL

Map ID  
Direction  
Distance  
Elevation

MAP FINDINGS

Site

Database(s)

EDR ID Number  
EPA ID Number

**CHEVRON 95664 (Continued)**

**S104747343**

Reg Status: REMOVED  
Remove Close Date: 2002-12-27 00:00:00  
Year Installed: 1985-10-16 00:00:00  
Pipe Type: Not reported  
Delivery System: GRAVITY  
Monitor Code: 21  
UST Monitor Method: DW TANK DW SUCTION AND/ OR GRAVITY PIPING WITH INTERSTITIAL MONITORS: INTERSTITIAL.

Name: CHEVRON STATION #95664/1943  
Address: 540 LA COSTA AVE  
City,State,Zip: ENCINITAS, CA 92024  
Permit Number: Not reported  
Business Type: Not reported  
EPA Id Number: CAR000119198  
APN: Not reported  
Last HMMD Inspection: Not reported  
Facility Telephone: 760-479-0826  
Permit Status: Permit Renewed  
Permit Expiration: Not reported  
Date Last Updated: 03/11/2021  
Facility Owner: Not reported  
Facility Mailing Address: P.O. BOX 6004, ATTN: PERMIT DESK, SAN RAMON, CA 94583  
Facility Mailing City: Not reported  
Facility Mailing State: Not reported  
Facility Mailing Zip: Not reported  
UST Owner: Y  
Handle Regulated Hazmat: Not reported  
Own Or Operate UST: Not reported  
Subject To APSA: Not reported  
Generate Haz Waste: Y  
Treat Haz Waste: N  
Generate Medical Waste: Not reported

Inspection Violation:  
Record ID: DEH2002-HUPFP-201007  
Permit Status: Permit Renewed  
Active Permit: Y  
Facility Id Number: 37-000-201007  
Program Element: Underground Storage Tank  
Inspection Type: Routine  
Inspection Number: 4112118  
Return To Compliance Date: 2013-05-09T00:00:00.000  
Nov: No  
Violation Classification: Not reported  
Underground Storage Tank Id: 214659  
Container/Tank Id: Not reported  
Last Update: 2021-05-06T01:28:33.000  
Inspection Date: 2013-03-13T16:12:00.000  
Violation Code: 2030033 Failure to maintain on site an approved monitoring plan. 23 CCR 16 2632, 2634, 2711, 2712(i)

Record ID: DEH2002-HUPFP-201007  
Permit Status: Permit Renewed  
Active Permit: Y  
Facility Id Number: 37-000-201007  
Program Element: Underground Storage Tank

Map ID  
Direction  
Distance  
Elevation

MAP FINDINGS

Site

Database(s)

EDR ID Number  
EPA ID Number

**CHEVRON 95664 (Continued)**

**S104747343**

Inspection Type: Routine  
Inspection Number: 5121186  
Return To Compliance Date: 2014-10-02T00:00:00.000  
Nov: No  
Violation Classification: Not reported  
Underground Storage Tank Id: 87  
Container/Tank Id: Not reported  
Last Update: 2021-05-06T01:28:33.000  
Inspection Date: 2014-10-02T11:31:00.000  
Violation Code: 2060020 Failure to comply with one or more of the following: failure to install a spill bucket, have a functional drain valve or other method for the removal of liquid from the spill bucket/spill container, and/or be resistant to galvanic corrosion.

Record ID: DEH2002-HUPFP-201007  
Permit Status: Permit Renewed  
Active Permit: Y  
Facility Id Number: 37-000-201007  
Program Element: Underground Storage Tank  
Inspection Type: Routine  
Inspection Number: 5157313  
Return To Compliance Date: 2015-11-19T00:00:00.000  
Nov: No  
Violation Classification: Not reported  
Underground Storage Tank Id: 88166  
Container/Tank Id: Not reported  
Last Update: 2021-05-06T01:28:33.000  
Inspection Date: 2015-09-28T14:19:00.000  
Violation Code: 2030001 (RD) Failure to maintain leak detection alarm logs and/or maintain records of appropriate follow-up actions. 23 CCR 2632, 2634

Record ID: DEH2002-HUPFP-201007  
Permit Status: Permit Renewed  
Active Permit: Y  
Facility Id Number: 37-000-201007  
Program Element: Underground Storage Tank  
Inspection Type: Routine  
Inspection Number: 5727689  
Return To Compliance Date: 2017-09-25T00:00:00.000  
Nov: No  
Violation Classification: Not reported  
Underground Storage Tank Id: 21469  
Container/Tank Id: Not reported  
Last Update: 2021-05-06T01:28:33.000  
Inspection Date: 2017-09-25T16:05:00.000  
Violation Code: 2060020 (RP) Failure to comply with one or more of the following: Failure to install or maintain a liquid-tight spill bucket, have a minimum capacity of 5 gallons, have a functional drain valve or other method for the removal of liquid from the spill bucket/spill container, and/or be resistant to galvanic corrosion. 23 CCR 2635(b), 2665

Record ID: DEH2002-HUPFP-201007  
Permit Status: Permit Renewed  
Active Permit: Y  
Facility Id Number: 37-000-201007  
Program Element: Underground Storage Tank



Map ID  
Direction  
Distance  
Elevation

MAP FINDINGS

Site

Database(s)

EDR ID Number  
EPA ID Number

**CHEVRON 95664 (Continued)**

**S104747343**

Inspection Type: Routine  
Inspection Number: 5727689  
Return To Compliance Date: 2017-09-26T00:00:00.000  
Nov: No  
Violation Classification: Not reported  
Underground Storage Tank Id: 88166  
Container/Tank Id: Not reported  
Last Update: 2021-05-06T01:28:33.000  
Inspection Date: 2017-09-25T16:05:00.000  
Violation Code: 2060023 Failure of a UST system installed on or after July 1, 2004 to be designed and constructed with a monitoring system capable of detecting the entry of the liquid or vapor-phase of the hazardous substance stored in the primary containment into the secondary containment and capable of detecting water intrusion into the secondary containment. HSC 25290.1(d)

Record ID: DEH2002-HUPFP-201007  
Permit Status: Permit Renewed  
Active Permit: Y  
Facility Id Number: 37-000-201007  
Program Element: Underground Storage Tank  
Inspection Type: Routine  
Inspection Number: 4811849  
Return To Compliance Date: 2013-10-02T00:00:00.000  
Nov: No  
Violation Classification: Not reported  
Underground Storage Tank Id: 87  
Container/Tank Id: Not reported  
Last Update: 2021-05-06T01:28:33.000  
Inspection Date: 2013-10-02T15:24:00.000  
Violation Code: 2060020 Failure to comply with one or more of the following: failure to install a spill bucket, have a functional drain valve or other method for the removal of liquid from the spill bucket/spill container, and/or be resistant to galvanic corrosion.

Record ID: DEH2002-HUPFP-201007  
Permit Status: Permit Renewed  
Active Permit: Y  
Facility Id Number: 37-000-201007  
Program Element: Underground Storage Tank  
Inspection Type: Routine  
Inspection Number: 6244738  
Return To Compliance Date: 2020-03-30T00:00:00.000  
Nov: No  
Violation Classification: Not reported  
Underground Storage Tank Id: 21469  
Container/Tank Id: Not reported  
Last Update: 2021-05-06T01:28:33.000  
Inspection Date: 2019-09-11T00:00:00.000  
Violation Code: 2060020 (TCR 9a) Failure to meet one or more of the following requirements: Install or maintain a liquid-tight spill container. Have a minimum capacity of 5 gallons. Have a functional drain valve or other method for the removal of liquid from the spill container. Be resistant to galvanic corrosion. Perform a tightness test at installation, every 12 months thereafter, or within 30 days after a repair to the spill container, tested using applicable manufacturer guidelines, industry codes, engineering standards, or a method

Map ID  
Direction  
Distance  
Elevation

MAP FINDINGS

Site

Database(s)

EDR ID Number  
EPA ID Number

**CHEVRON 95664 (Continued)**

**S104747343**

approved by a professional engineer. Tested by a certified UST service technician. Maintain records of spill containment testing for 36 months. 23 CCR 2635(b), 2637.1(a-c), 2665(a-b), 2712(b)(1)(F); HSC 25284.2

Record ID: DEH2002-HUPFP-201007  
Permit Status: Permit Renewed  
Active Permit: Y  
Facility Id Number: 37-000-201007  
Program Element: Underground Storage Tank  
Inspection Type: Routine  
Inspection Number: 4112118  
Return To Compliance Date: 2013-05-09T00:00:00.000  
Nov: Not reported  
Violation Classification: Not reported  
Underground Storage Tank Id: 0  
Container/Tank Id: Not reported  
Last Update: 2021-05-06T01:28:33.000  
Inspection Date: 2013-03-13T16:12:00.000  
Violation Code: 2030013 Failure to comply with one or more of the designated operator monthly inspection requirements: failed to inspect the monthly alarm history report; attach a copy of the alarm history; failed to inspect for the presence of liquid or debris in the spill container/spill bucket and under dispenser containment; failed to inspect the under dispenser containment to ensure that monitoring equipment is placed in the proper position; failure to inspect for liquid or debris in the containment sump where an alarm occurred or for which there is no record of a service visit; or failure to check that all testing and maintenance has been completed and documented. 23 CCR 16 2715

Record ID: DEH2002-HUPFP-201007  
Permit Status: Permit Renewed  
Active Permit: Y  
Facility Id Number: 37-000-201007  
Program Element: Underground Storage Tank  
Inspection Type: Routine  
Inspection Number: 5157313  
Return To Compliance Date: 2015-10-02T00:00:00.000  
Nov: No  
Violation Classification: Not reported  
Underground Storage Tank Id: 21470  
Container/Tank Id: Not reported  
Last Update: 2021-05-06T01:28:33.000  
Inspection Date: 2015-09-28T14:19:00.000  
Violation Code: 2060020 (RP) Failure to comply with one or more of the following: failure to install a spill bucket, have a functional drain valve or other method for the removal of liquid from the spill bucket/spill container, and/or be resistant to galvanic corrosion. 23 CCR 2635(b), 2665

Record ID: DEH2002-HUPFP-201007  
Permit Status: Permit Renewed  
Active Permit: Y  
Facility Id Number: 37-000-201007  
Program Element: Underground Storage Tank  
Inspection Type: Routine  
Inspection Number: 5499121

Map ID  
Direction  
Distance  
Elevation

MAP FINDINGS

Site

Database(s)

EDR ID Number  
EPA ID Number

**CHEVRON 95664 (Continued)**

**S104747343**

Return To Compliance Date: 2016-10-28T00:00:00.000  
Nov: No  
Violation Classification: Not reported  
Underground Storage Tank Id: 21471  
Container/Tank Id: Not reported  
Last Update: 2021-05-06T01:28:33.000  
Inspection Date: 2016-09-28T15:46:00.000  
Violation Code: 2030025 (RD) Failure of the pressurized piping to meet one or more of the following requirements: monitored at least hourly with the capability of detecting a release of 3.0 gallons per hour, and will restrict the flow or product through the piping or trigger an alarm when a release occurs. 23 CCR 2636(f)(2)

Record ID: DEH2002-HUPFP-201007  
Permit Status: Permit Renewed  
Active Permit: Y  
Facility Id Number: 37-000-201007  
Program Element: Underground Storage Tank  
Inspection Type: Routine  
Inspection Number: 5984868  
Return To Compliance Date: 2018-09-21T00:00:00.000  
Nov: No  
Violation Classification: Class II  
Underground Storage Tank Id: 21469  
Container/Tank Id: Not reported  
Last Update: 2021-05-06T01:28:33.000  
Inspection Date: 2018-09-21T15:38:00.000  
Violation Code: 2060020 (RP) Failure to comply with one or more of the following: Failure to install or maintain a liquid-tight spill bucket, have a minimum capacity of 5 gallons, have a functional drain valve or other method for the removal of liquid from the spill bucket/spill container, and/or be resistant to galvanic corrosion. 23 CCR 2635(b), 2665

Record ID: DEH2002-HUPFP-201007  
Permit Status: Permit Renewed  
Active Permit: Y  
Facility Id Number: 37-000-201007  
Program Element: Underground Storage Tank  
Inspection Type: Routine  
Inspection Number: 5984868  
Return To Compliance Date: 2018-09-21T00:00:00.000  
Nov: No  
Violation Classification: Not reported  
Underground Storage Tank Id: 86186  
Container/Tank Id: Not reported  
Last Update: 2021-05-06T01:28:33.000  
Inspection Date: 2018-09-21T15:38:00.000  
Violation Code: 2030025 (RD) Failure of the line leak detector (LLD) monitoring pressurized piping to meet one or more of the following requirements: Monitored at least hourly. with the capability of detecting a release of 3.0 gallons per hour leak at 10 p.s.i.g. and restrict or shut off the flow of product through the piping when a leak is detected. 23 CCR 2636(f)(2)

UST DTL:

Record ID: DEH2002-HUPFP-201007

Map ID  
Direction  
Distance  
Elevation

MAP FINDINGS

Site

Database(s)

EDR ID Number  
EPA ID Number

**CHEVRON 95664 (Continued)**

**S104747343**

Permit Status: Permit Renewed  
Active Permit: Y  
Facility Id Number: 37-000-201007  
Facility Type (Ust Facility): Motor Vehicle Fueling  
Tank Owner Name: CHEVRON STATION# 95664/1943  
Tankid: 21470  
Tank Status: Active  
Date Ust Permanently Closed: Not reported  
Tank Use: Motor Vehicle Fueling  
Piping System Type: Pressure  
Last Updated: 2021-05-06T01:28:42.000  
Tank Capacityin Gallons: 10000  
Tank Contents: Regular Unleaded  
Type Of Tank: Double Wall

Record ID: DEH2002-HUPFP-201007  
Permit Status: Permit Renewed  
Active Permit: Y  
Facility Id Number: 37-000-201007  
Facility Type (Ust Facility): Motor Vehicle Fueling  
Tank Owner Name: CHEVRON STATION# 95664/1943  
Tankid: 21471  
Tank Status: Active  
Date Ust Permanently Closed: Not reported  
Tank Use: Motor Vehicle Fueling  
Piping System Type: Pressure  
Last Updated: 2021-05-06T01:28:42.000  
Tank Capacityin Gallons: 10000  
Tank Contents: Premium Unleaded  
Type Of Tank: Double Wall

Record ID: DEH2002-HUPFP-201007  
Permit Status: Permit Renewed  
Active Permit: Y  
Facility Id Number: 37-000-201007  
Facility Type (Ust Facility): Motor Vehicle Fueling  
Tank Owner Name: CHEVRON STATION# 95664/1943  
Tankid: 21469  
Tank Status: Active  
Date Ust Permanently Closed: Not reported  
Tank Use: Motor Vehicle Fueling  
Piping System Type: Pressure  
Last Updated: 2021-05-06T01:28:42.000  
Tank Capacityin Gallons: 10000  
Tank Contents: Regular Unleaded  
Type Of Tank: Double Wall

Record ID: DEH2002-HUPFP-201007  
Permit Status: Permit Renewed  
Active Permit: Y  
Facility Id Number: 37-000-201007  
Facility Type (Ust Facility): Motor Vehicle Fueling  
Tank Owner Name: CHEVRON STATION# 95664/1943  
Tankid: 88166  
Tank Status: Active  
Date Ust Permanently Closed: Not reported  
Tank Use: Other

Map ID  
Direction  
Distance  
Elevation

MAP FINDINGS

Site

Database(s)

EDR ID Number  
EPA ID Number

**CHEVRON 95664 (Continued)**

**S104747343**

Piping System Type: Gravity  
Last Updated: 2021-05-06T01:28:42.000  
Tank Capacityin Gallons: 1500  
Tank Contents: Other Non-petroleum  
Type Of Tank: Double Wall

Record ID: DEH2002-HUPFP-201007  
Permit Status: Permit Renewed  
Active Permit: Y  
Facility Id Number: 37-000-201007  
Facility Type (Ust Facility): Motor Vehicle Fueling  
Tank Owner Name: CHEVRON STATION# 95664/1943  
Tankid: 86186  
Tank Status: Active  
Date Ust Permanently Closed: Not reported  
Tank Use: Motor Vehicle Fueling  
Piping System Type: Pressure  
Last Updated: 2021-05-06T01:28:42.000  
Tank Capacityin Gallons: 8000  
Tank Contents: Diesel  
Type Of Tank: Double Wall

**Waste and Materials:**

Record ID: DEH2002-HUPFP-201007  
Permit Status: Permit Renewed  
Active Permit: Y  
Child Record Id: DEH2017-HCHEM-0144885  
Trade Secret: N  
Hazardous Material Type: Mixture  
Last Updated: 2018-05-09T14:46:09.000  
Chemical Name: PREMIUM UNLEADED  
Common Name: UNDERGROUND TANK 112458 T007 - SUPREME UNLEADED  
Case Number: 86290-81-5

Record ID: DEH2002-HUPFP-201007  
Permit Status: Permit Renewed  
Active Permit: Y  
Child Record Id: DEH2017-HCHEM-0144886  
Trade Secret: N  
Hazardous Material Type: Mixture  
Last Updated: 2018-05-09T14:46:09.000  
Chemical Name: DIESEL FUEL  
Common Name: DIESEL UNDERGROUND TANK 201007 T001  
Case Number: 68476-34-6

Record ID: DEH2002-HUPFP-201007  
Permit Status: Permit Renewed  
Active Permit: Y  
Child Record Id: DEH2017-HWAST-0123530  
Trade Secret: N  
Hazardous Material Type: Not reported  
Last Updated: 2018-05-09T14:46:09.000  
Chemical Name: WASTE 223 UNSPEC OIL CONTAINING WASTE  
Common Name: STORMWATER TANK / WASTE WATER  
Case Number: Not reported

Record ID: DEH2002-HUPFP-201007

Map ID  
Direction  
Distance  
Elevation

MAP FINDINGS

Site

Database(s)

EDR ID Number  
EPA ID Number

**CHEVRON 95664 (Continued)**

**S104747343**

Permit Status: Permit Renewed  
Active Permit: Y  
Child Record Id: DEH2017-HWAST-0123531  
Trade Secret: N  
Hazardous Material Type: Not reported  
Last Updated: 2018-05-09T14:46:09.000  
Chemical Name: Spill Bucket/Sump Water - Waste Gasoline/Water  
Common Name: Spill Bucket/Sump Water - Waste Gasoline/Water  
Case Number: Not reported

Record ID: DEH2002-HUPFP-201007  
Permit Status: Permit Renewed  
Active Permit: Y  
Child Record Id: DEH2017-HWAST-0123532  
Trade Secret: N  
Hazardous Material Type: Not reported  
Last Updated: 2018-05-09T14:46:09.000  
Chemical Name: Absorbent Spill Pads - Waste Polypropylene Absorbent Spill Pads  
Common Name: Absorbent Spill Pads - Waste Polypropylene Absorbent Spill Pads  
Case Number: Not reported

Record ID: DEH2002-HUPFP-201007  
Permit Status: Permit Renewed  
Active Permit: Y  
Child Record Id: DEH2019-HCHEM-0230466  
Trade Secret: N  
Hazardous Material Type: Mixture  
Last Updated: 2020-04-14T02:31:00.000  
Chemical Name: Supreme Unleaded Gasoline (91 Octane) - Petroleum Hydrocarbons  
Common Name: Supreme Unleaded Gasoline (91 Octane) - Petroleum Hydrocarbons  
Case Number: 86290-81-5

Record ID: DEH2002-HUPFP-201007  
Permit Status: Permit Renewed  
Active Permit: Y  
Child Record Id: DEH2019-HCHEM-0230467  
Trade Secret: N  
Hazardous Material Type: Mixture  
Last Updated: 2020-04-14T02:31:00.000  
Chemical Name: Diesel Fuel - Middle Distillates  
Common Name: Diesel Fuel - Middle Distillates  
Case Number: 68476-34-6

Record ID: DEH2002-HUPFP-201007  
Permit Status: Permit Renewed  
Active Permit: Y  
Child Record Id: DEH2017-HWAST-0123533  
Trade Secret: N  
Hazardous Material Type: Not reported  
Last Updated: 2018-05-09T14:46:09.000  
Chemical Name: Used Filters, Hoses and Nozzles - Waste Metal Solids  
Common Name: Used Filters, Hoses and Nozzles - Waste Metal Solids  
Case Number: Not reported

Record ID: DEH2002-HUPFP-201007  
Permit Status: Permit Renewed  
Active Permit: Y

Map ID  
Direction  
Distance  
Elevation

MAP FINDINGS

Site

Database(s)

EDR ID Number  
EPA ID Number

**CHEVRON 95664 (Continued)**

**S104747343**

Child Record Id: DEH2018-HWAST-0160478  
Trade Secret: N  
Hazardous Material Type: Not reported  
Last Updated: 2019-03-19T02:31:21.000  
Chemical Name: Spill Bucket/Sump Water - Waste Gasoline/Water  
Common Name: Spill Bucket/Sump Water - Waste Gasoline/Water  
Case Number: Not reported

Record ID: DEH2002-HUPFP-201007  
Permit Status: Permit Renewed  
Active Permit: Y  
Child Record Id: DEH2018-HCHEM-0185739  
Trade Secret: N  
Hazardous Material Type: Mixture  
Last Updated: 2019-03-19T02:31:21.000  
Chemical Name: Regular Unleaded Gasoline (87 Octane) - Petroleum Hydrocarbons  
Common Name: Regular Unleaded Gasoline (87 Octane) - Petroleum Hydrocarbons  
Case Number: 86290-81-5

Record ID: DEH2002-HUPFP-201007  
Permit Status: Permit Renewed  
Active Permit: Y  
Child Record Id: DEH2019-HCHEM-0230465  
Trade Secret: N  
Hazardous Material Type: Mixture  
Last Updated: 2020-04-14T02:31:00.000  
Chemical Name: Regular Unleaded Gasoline (87 Octane) - Petroleum Hydrocarbons  
Common Name: Regular Unleaded Gasoline (87 Octane) - Petroleum Hydrocarbons  
Case Number: 86290-81-5

Record ID: DEH2002-HUPFP-201007  
Permit Status: Permit Renewed  
Active Permit: Y  
Child Record Id: DEH2019-HWAST-0200548  
Trade Secret: N  
Hazardous Material Type: Not reported  
Last Updated: 2020-04-14T02:31:00.000  
Chemical Name: Spill Bucket/Sump Water - Waste Gasoline/Water  
Common Name: Spill Bucket/Sump Water - Waste Gasoline/Water  
Case Number: Not reported

Record ID: DEH2002-HUPFP-201007  
Permit Status: Permit Renewed  
Active Permit: Y  
Child Record Id: DEH2019-HWAST-0200549  
Trade Secret: N  
Hazardous Material Type: Not reported  
Last Updated: 2020-04-14T02:31:00.000  
Chemical Name: Absorbent Spill Pads - Waste Polypropylene Absorbent Spill Pads  
Common Name: Absorbent Spill Pads - Waste Polypropylene Absorbent Spill Pads  
Case Number: Not reported

Record ID: DEH2002-HUPFP-201007  
Permit Status: Permit Renewed  
Active Permit: Y  
Child Record Id: DEH2018-HCHEM-0185740  
Trade Secret: N



Map ID  
Direction  
Distance  
Elevation

MAP FINDINGS

Site

Database(s)

EDR ID Number  
EPA ID Number

**CHEVRON 95664 (Continued)**

**S104747343**

Hazardous Material Type: Mixture  
Last Updated: 2019-03-19T02:31:21.000  
Chemical Name: Supreme Unleaded Gasoline (91 Octane) - Petroleum Hydrocarbons  
Common Name: Supreme Unleaded Gasoline (91 Octane) - Petroleum Hydrocarbons  
Case Number: 86290-81-5

Record ID: DEH2002-HUPFP-201007  
Permit Status: Permit Renewed  
Active Permit: Y  
Child Record Id: DEH2018-HCHEM-0185741  
Trade Secret: N  
Hazardous Material Type: Mixture  
Last Updated: 2019-03-19T02:31:21.000  
Chemical Name: Diesel Fuel - Middle Distillates  
Common Name: Diesel Fuel - Middle Distillates  
Case Number: 68476-34-6

Record ID: DEH2002-HUPFP-201007  
Permit Status: Permit Renewed  
Active Permit: Y  
Child Record Id: DEH2018-HWAST-0160479  
Trade Secret: N  
Hazardous Material Type: Not reported  
Last Updated: 2019-03-19T02:31:21.000  
Chemical Name: Absorbent Spill Pads - Waste Polypropylene Absorbent Spill Pads  
Common Name: Absorbent Spill Pads - Waste Polypropylene Absorbent Spill Pads  
Case Number: Not reported

Record ID: DEH2002-HUPFP-201007  
Permit Status: Permit Renewed  
Active Permit: Y  
Child Record Id: DEH2020-HCHEM-0265727  
Trade Secret: N  
Hazardous Material Type: Mixture  
Last Updated: 2020-09-30T00:49:01.000  
Chemical Name: Regular Unleaded Gasoline (87 Octane) - Petroleum Hydrocarbons  
Common Name: Regular Unleaded Gasoline (87 Octane) - Petroleum Hydrocarbons  
Case Number: 86290-81-5

Record ID: DEH2002-HUPFP-201007  
Permit Status: Permit Renewed  
Active Permit: Y  
Child Record Id: DEH2020-HCHEM-0262142  
Trade Secret: N  
Hazardous Material Type: Mixture  
Last Updated: 2020-05-01T01:39:07.000  
Chemical Name: Regular Unleaded Gasoline (87 Octane) - Petroleum Hydrocarbons  
Common Name: Regular Unleaded Gasoline (87 Octane) - Petroleum Hydrocarbons  
Case Number: 86290-81-5

Record ID: DEH2002-HUPFP-201007  
Permit Status: Permit Renewed  
Active Permit: Y  
Child Record Id: DEH2020-HCHEM-0262143  
Trade Secret: N  
Hazardous Material Type: Mixture  
Last Updated: 2020-05-01T01:39:07.000

Map ID  
Direction  
Distance  
Elevation

MAP FINDINGS

Site

Database(s)

EDR ID Number  
EPA ID Number

**CHEVRON 95664 (Continued)**

**S104747343**

Chemical Name: Supreme Unleaded Gasoline (91 Octane) - Petroleum Hydrocarbons  
Common Name: Supreme Unleaded Gasoline (91 Octane) - Petroleum Hydrocarbons  
Case Number: 86290-81-5

Record ID: DEH2002-HUPFP-201007  
Permit Status: Permit Renewed  
Active Permit: Y  
Child Record Id: DEH2020-HCHEM-0262144  
Trade Secret: N  
Hazardous Material Type: Mixture

Last Updated: 2020-05-01T01:39:07.000  
Chemical Name: Diesel Fuel - Middle Distillates  
Common Name: Diesel Fuel - Middle Distillates  
Case Number: 68476-34-6

Record ID: DEH2002-HUPFP-201007  
Permit Status: Permit Renewed  
Active Permit: Y  
Child Record Id: DEH2020-HWAST-0233078  
Trade Secret: N  
Hazardous Material Type: Not reported  
Last Updated: 2020-05-01T01:39:07.000  
Chemical Name: Spill Bucket/Sump Water - Waste Gasoline/Water  
Common Name: Spill Bucket/Sump Water - Waste Gasoline/Water  
Case Number: Not reported

Record ID: DEH2002-HUPFP-201007  
Permit Status: Permit Renewed  
Active Permit: Y  
Child Record Id: DEH2020-HWAST-0233079  
Trade Secret: N  
Hazardous Material Type: Not reported  
Last Updated: 2020-05-01T01:39:07.000  
Chemical Name: Absorbent Spill Pads - Waste Polypropylene Absorbent Spill Pads  
Common Name: Absorbent Spill Pads - Waste Polypropylene Absorbent Spill Pads  
Case Number: Not reported

Record ID: DEH2002-HUPFP-201007  
Permit Status: Permit Renewed  
Active Permit: Y  
Child Record Id: DEH2020-HWAST-0233080  
Trade Secret: N  
Hazardous Material Type: Not reported  
Last Updated: 2020-05-01T01:39:07.000  
Chemical Name: Used Filters, Hoses and Nozzles - Waste Metal Solids  
Common Name: Used Filters, Hoses and Nozzles - Waste Metal Solids  
Case Number: Not reported

Record ID: DEH2002-HUPFP-201007  
Permit Status: Permit Renewed  
Active Permit: Y  
Child Record Id: DEH2020-HCHEM-0265729  
Trade Secret: N  
Hazardous Material Type: Mixture  
Last Updated: 2020-09-30T00:49:01.000  
Chemical Name: Diesel Fuel - Middle Distillates  
Common Name: Diesel Fuel - Middle Distillates

Map ID  
Direction  
Distance  
Elevation

MAP FINDINGS

Site

Database(s)

EDR ID Number  
EPA ID Number

**CHEVRON 95664 (Continued)**

**S104747343**

Case Number:	68476-34-6
Record ID:	DEH2002-HUPFP-201007
Permit Status:	Permit Renewed
Active Permit:	Y
Child Record Id:	DEH2020-HWAST-0236164
Trade Secret:	N
Hazardous Material Type:	Not reported
Last Updated:	2020-09-30T00:49:01.000
Chemical Name:	Spill Bucket/Sump Water - Waste Gasoline/Water
Common Name:	Spill Bucket/Sump Water - Waste Gasoline/Water
Case Number:	Not reported
Record ID:	DEH2002-HUPFP-201007
Permit Status:	Permit Renewed
Active Permit:	Y
Child Record Id:	DEH2020-HWAST-0236165
Trade Secret:	N
Hazardous Material Type:	Not reported
Last Updated:	2020-09-30T00:49:01.000
Chemical Name:	Absorbent Spill Pads - Waste Polypropylene Absorbent Spill Pads
Common Name:	Absorbent Spill Pads - Waste Polypropylene Absorbent Spill Pads
Case Number:	Not reported
Record ID:	DEH2002-HUPFP-201007
Permit Status:	Permit Renewed
Active Permit:	Y
Child Record Id:	DEH2020-HWAST-0236166
Trade Secret:	N
Hazardous Material Type:	Not reported
Last Updated:	2020-09-30T00:49:01.000
Chemical Name:	Used Filters, Hoses and Nozzles - Waste Metal Solids
Common Name:	Used Filters, Hoses and Nozzles - Waste Metal Solids
Case Number:	Not reported
Record ID:	DEH2002-HUPFP-201007
Permit Status:	Permit Renewed
Active Permit:	Y
Child Record Id:	DEH2018-HWAST-0160480
Trade Secret:	N
Hazardous Material Type:	Not reported
Last Updated:	2019-03-19T02:31:21.000
Chemical Name:	Used Filters, Hoses and Nozzles - Waste Metal Solids
Common Name:	Used Filters, Hoses and Nozzles - Waste Metal Solids
Case Number:	Not reported
Record ID:	DEH2002-HUPFP-201007
Permit Status:	Permit Renewed
Active Permit:	Y
Child Record Id:	DEH2017-HCHEM-0144884
Trade Secret:	N
Hazardous Material Type:	Mixture
Last Updated:	2018-05-09T14:46:09.000
Chemical Name:	87 REGULAR UNLEADED
Common Name:	UNDERGROUND TANK 112458 T004 REGULAR UNLEADED
Case Number:	86290-81-5

Map ID  
Direction  
Distance  
Elevation

MAP FINDINGS

Site

Database(s)

EDR ID Number  
EPA ID Number

**CHEVRON 95664 (Continued)**

**S104747343**

Record ID: DEH2002-HUPFP-201007  
Permit Status: Permit Renewed  
Active Permit: Y  
Child Record Id: DEH2016-HCHEM-0103678  
Trade Secret: N  
Hazardous Material Type: Mixture  
Last Updated: 2017-02-14T00:58:04.000  
Chemical Name: PREMIUM UNLEADED  
Common Name: UNDERGROUND TANK 112458 T007 - SUPREME UNLEADED  
Case Number: 86290-81-5

Record ID: DEH2002-HUPFP-201007  
Permit Status: Permit Renewed  
Active Permit: Y  
Child Record Id: DEH2016-HWAST-0085599  
Trade Secret: N  
Hazardous Material Type: Not reported  
Last Updated: 2017-02-14T00:58:05.000  
Chemical Name: WASTE 223 UNSPEC OIL CONTAINING WASTE  
Common Name: STORMWATER TANK / WASTE WATER  
Case Number: Not reported

Record ID: DEH2002-HUPFP-201007  
Permit Status: Permit Renewed  
Active Permit: Y  
Child Record Id: DEH2016-HWAST-0085600  
Trade Secret: N  
Hazardous Material Type: Not reported  
Last Updated: 2017-02-14T00:58:05.000  
Chemical Name: Spill Bucket/Sump Water - Waste Gasoline/Water  
Common Name: Spill Bucket/Sump Water - Waste Gasoline/Water  
Case Number: Not reported

Record ID: DEH2002-HUPFP-201007  
Permit Status: Permit Renewed  
Active Permit: Y  
Child Record Id: DEH2016-HWAST-0085601  
Trade Secret: N  
Hazardous Material Type: Not reported  
Last Updated: 2017-02-14T00:58:05.000  
Chemical Name: Absorbent Spill Pads - Waste Polypropylene Absorbent Spill Pads  
Common Name: Absorbent Spill Pads - Waste Polypropylene Absorbent Spill Pads  
Case Number: Not reported

Record ID: DEH2002-HUPFP-201007  
Permit Status: Permit Renewed  
Active Permit: Y  
Child Record Id: DEH2016-HWAST-0085602  
Trade Secret: N  
Hazardous Material Type: Not reported  
Last Updated: 2017-02-14T00:58:05.000  
Chemical Name: Used Filters, Hoses and Nozzles - Waste Metal Solids  
Common Name: Used Filters, Hoses and Nozzles - Waste Metal Solids  
Case Number: Not reported

Record ID: DEH2002-HUPFP-201007  
Permit Status: Permit Renewed

Map ID  
Direction  
Distance  
Elevation

MAP FINDINGS

Site

Database(s)

EDR ID Number  
EPA ID Number

**CHEVRON 95664 (Continued)**

**S104747343**

Active Permit: Y  
Child Record Id: DEH2021-HCHEM-0290320  
Trade Secret: N  
Hazardous Material Type: Mixture  
Last Updated: 2021-03-11T05:10:37.000  
Chemical Name: Unleaded Gasoline - Petroleum Hydrocarbons  
Common Name: Unleaded Gasoline - Petroleum Hydrocarbons  
Case Number: 86290-81-5

Record ID: DEH2002-HUPFP-201007  
Permit Status: Permit Renewed  
Active Permit: Y  
Child Record Id: DEH2021-HCHEM-0290321  
Trade Secret: N  
Hazardous Material Type: Mixture  
Last Updated: 2021-03-11T05:10:37.000  
Chemical Name: Diesel Fuel - Middle Distillates  
Common Name: Diesel Fuel - Middle Distillates  
Case Number: 68476-34-6

Record ID: DEH2002-HUPFP-201007  
Permit Status: Permit Renewed  
Active Permit: Y  
Child Record Id: DEH2021-HWAST-0259214  
Trade Secret: N  
Hazardous Material Type: Not reported  
Last Updated: 2021-03-11T05:10:37.000  
Chemical Name: Spill Bucket/Sump Water - Waste Gasoline/Water  
Common Name: Spill Bucket/Sump Water - Waste Gasoline/Water  
Case Number: Not reported

Record ID: DEH2002-HUPFP-201007  
Permit Status: Permit Renewed  
Active Permit: Y  
Child Record Id: DEH2021-HWAST-0259215  
Trade Secret: N  
Hazardous Material Type: Not reported  
Last Updated: 2021-03-11T05:10:37.000  
Chemical Name: Absorbent Spill Pads - Waste Polypropylene Absorbent Spill Pads  
Common Name: Absorbent Spill Pads - Waste Polypropylene Absorbent Spill Pads  
Case Number: Not reported

Record ID: DEH2002-HUPFP-201007  
Permit Status: Permit Renewed  
Active Permit: Y  
Child Record Id: DEH2021-HWAST-0259216  
Trade Secret: N  
Hazardous Material Type: Not reported  
Last Updated: 2021-03-11T05:10:37.000  
Chemical Name: Used Filters, Hoses and Nozzles - Waste Metal Solids  
Common Name: Used Filters, Hoses and Nozzles - Waste Metal Solids  
Case Number: Not reported

Record ID: DEH2002-HUPFP-201007  
Permit Status: Permit Renewed  
Active Permit: Y  
Child Record Id: DEH2021-HCHEM-0298074

Map ID  
Direction  
Distance  
Elevation

MAP FINDINGS

Site

Database(s)

EDR ID Number  
EPA ID Number

**CHEVRON 95664 (Continued)**

**S104747343**

Trade Secret: N  
Hazardous Material Type: Mixture  
Last Updated: 2021-05-06T01:28:42.000  
Chemical Name: Unleaded Gasoline - Petroleum Hydrocarbons  
Common Name: Unleaded Gasoline - Petroleum Hydrocarbons  
Case Number: 86290-81-5

Record ID: DEH2002-HUPFP-201007  
Permit Status: Permit Renewed  
Active Permit: Y  
Child Record Id: DEH2021-HCHEM-0298075  
Trade Secret: N  
Hazardous Material Type: Mixture  
Last Updated: 2021-05-06T01:28:42.000  
Chemical Name: Diesel Fuel - Middle Distillates  
Common Name: Diesel Fuel - Middle Distillates  
Case Number: 68476-34-6

Record ID: DEH2002-HUPFP-201007  
Permit Status: Permit Renewed  
Active Permit: Y  
Child Record Id: DEH2021-HWAST-0265968  
Trade Secret: N  
Hazardous Material Type: Not reported  
Last Updated: 2021-05-06T01:28:42.000  
Chemical Name: Spill Bucket/Sump Water - Waste Gasoline/Water  
Common Name: Spill Bucket/Sump Water - Waste Gasoline/Water  
Case Number: Not reported

Record ID: DEH2002-HUPFP-201007  
Permit Status: Permit Renewed  
Active Permit: Y  
Child Record Id: DEH2021-HWAST-0265969  
Trade Secret: N  
Hazardous Material Type: Not reported  
Last Updated: 2021-05-06T01:28:42.000  
Chemical Name: Absorbent Spill Pads - Waste Polypropylene Absorbent Spill Pads  
Common Name: Absorbent Spill Pads - Waste Polypropylene Absorbent Spill Pads  
Case Number: Not reported

Record ID: DEH2002-HUPFP-201007  
Permit Status: Permit Renewed  
Active Permit: Y  
Child Record Id: DEH2021-HWAST-0265970  
Trade Secret: N  
Hazardous Material Type: Not reported  
Last Updated: 2021-05-06T01:28:42.000  
Chemical Name: Used Filters, Hoses and Nozzles - Waste Metal Solids  
Common Name: Used Filters, Hoses and Nozzles - Waste Metal Solids  
Case Number: Not reported

Record ID: DEH2002-HUPFP-201007  
Permit Status: Permit Renewed  
Active Permit: Y  
Child Record Id: DEH2019-HWAST-0200550  
Trade Secret: N  
Hazardous Material Type: Not reported

Map ID  
Direction  
Distance  
Elevation

MAP FINDINGS

Site

Database(s)

EDR ID Number  
EPA ID Number

**CHEVRON 95664 (Continued)**

**S104747343**

Last Updated: 2020-04-14T02:31:00.000  
Chemical Name: Used Filters, Hoses and Nozzles - Waste Metal Solids  
Common Name: Used Filters, Hoses and Nozzles - Waste Metal Solids  
Case Number: Not reported

Record ID: DEH2002-HUPFP-201007  
Permit Status: Permit Renewed  
Active Permit: Y  
Child Record Id: DEH2020-HCHEM-0265728  
Trade Secret: N

Hazardous Material Type: Mixture  
Last Updated: 2020-09-30T00:49:01.000  
Chemical Name: Supreme Unleaded Gasoline (91 Octane) - Petroleum Hydrocarbons  
Common Name: Supreme Unleaded Gasoline (91 Octane) - Petroleum Hydrocarbons  
Case Number: 86290-81-5

Name: CHEVRON #95664  
Address: 540 LA COSTA AV  
City,State,Zip: ENCINITAS, CA 92024  
Permit Number: 201007  
Business Type: 6HK28  
EPA Id Number: CAR000119198  
APN: 216-030-51-00  
Last HMMD Inspection: 03/02/2012  
Facility Telephone: 760-479-0826  
Permit Status: OPEN  
Permit Expiration: 04/30/2013  
Date Last Updated: 11/02/2012  
Facility Owner: CHEVRON PRODUCTS COMPANY  
Facility Mailing Address: PO BOX 6004  
Facility Mailing City: SAN RAMON  
Facility Mailing State: CA  
Facility Mailing Zip: 94583  
UST Owner: CHEVRON PRODUCTS COMPANY  
Handle Regulated Hazmat: Y  
Own Or Operate UST: Y  
Subject To APSA: Not reported  
Generate Haz Waste: Y  
Treat Haz Waste: Not reported  
Generate Medical Waste: Y

Inventory Active Permits (not SQG Medical):

Permit Number: 201007  
Update Date: 11/02/2012  
Case Number: 86290-81-5  
Name: 87 REGULAR UNLEADED  
Other Information: UNDERGROUND TANK 112458 T004 REGULAR UNLEADED  
Material Waste: Material  
Hazardous Categories 1: FIRE  
Hazardous Categories 2: ACUTE

Permit Number: 201007  
Update Date: 11/02/2012  
Case Number: 68476-34-6  
Name: DIESEL FUEL  
Other Information: DIESEL UNDERGROUND TANK 201007 T001  
Material Waste: Material

Map ID  
Direction  
Distance  
Elevation

MAP FINDINGS

Site

Database(s)

EDR ID Number  
EPA ID Number

**CHEVRON 95664 (Continued)**

**S104747343**

Hazardous Categories 1: FIRE  
Hazardous Categories 2: ACUTE  
  
Permit Number: 201007  
Update Date: 11/02/2012  
Case Number: 86290-81-5  
Name: PREMIUM UNLEADED  
Other Information: UNDERGROUND TANK 112458 T007 - SUPREME UNLEADED  
Material Waste: Material  
Hazardous Categories 1: FIRE  
Hazardous Categories 2: ACUTE

Permit Number: 201007  
Update Date: 11/02/2012  
Case Number: 86290-81-5  
Name: REGULAR UNLEADED  
Other Information: UNDERGROUND TANK 112458 T005  
Material Waste: Material  
Hazardous Categories 1: FIRE  
Hazardous Categories 2: Not reported

Permit Number: 201007  
Update Date: 11/02/2012  
Case Number: Not reported  
Name: WASTE 134 AQUEOUS SOL'N W/LESS 10% ORG  
Other Information: WATER & FUEL / SUMP WATER  
Material Waste: Waste  
Hazardous Categories 1: Not reported  
Hazardous Categories 2: Not reported

Permit Number: 201007  
Update Date: 11/02/2012  
Case Number: Not reported  
Name: WASTE 223 UNSPEC OIL CONTAINING WASTE  
Other Information: STORMWATER TANK / WASTE WATER  
Material Waste: Waste  
Hazardous Categories 1: Not reported  
Hazardous Categories 2: Not reported

Permit Number: 201007  
Update Date: 11/02/2012  
Case Number: Not reported  
Name: WASTE 352 ORGANIC SOLIDS (OTHER)  
Other Information: GAS FILTERS/HOSES/PADS  
Material Waste: Waste  
Hazardous Categories 1: Not reported  
Hazardous Categories 2: Not reported

Violations Active Permits:

Permit Number: 201007  
Update Date: 11/02/2012  
Inspection Date: 03/11/2009  
Violation Code: 6HV3256  
Violation: NO FUNCTIONAL DRAIN BOX/BACKUP  
Violation Citation: Fill box drain not functional and backup system is not available.  
2635(b)(1)(C )  
Activity: ACTIVE



Map ID  
Direction  
Distance  
Elevation

MAP FINDINGS

Site

Database(s)

EDR ID Number  
EPA ID Number

**CHEVRON 95664 (Continued)**

**S104747343**

Permit Number: 201007  
Update Date: 11/02/2012  
Inspection Date: 03/11/2009  
Violation Code: 6HV3411  
Violation: LLD NOT INSTALLED/NOT FUNCTIONAL  
Violation Citation: DOUBLE WALLED PRESSURIZED PIPING-Including Under Dispenser Containment (UDC):Line leak detector is not installed, not functional, or not tested. 2636(f)(2), 25284.1(a)(4)(C), 2641(j)  
Activity: ACTIVE

Permit Number: 201007  
Update Date: 11/02/2012  
Inspection Date: 03/02/2012  
Violation Code: 6HV0138  
Violation: NO TSDf SIGNED MANIFEST ONSITE  
Violation Citation: Generator has not maintained the required signed copy of the hazardous waste manifest from the TSD facility on site for review. CCR 66262.40(a)  
Activity: ACTIVE

Permit Number: 201007  
Update Date: 11/02/2012  
Inspection Date: 11/09/2005  
Violation Code: 6HV0202  
Violation: WASTE CONTAINER W/O LABELS  
Violation Citation: Hazardous waste containers &/or tanks are missing labels, accumulation date and/or are improperly labeled. CCR 66262.34(a)(2); 66262.34(a)(3) & 66262.34(f)  
Activity: ACTIVE

Permit Number: 201007  
Update Date: 11/02/2012  
Inspection Date: 11/09/2005  
Violation Code: 6HV3158  
Violation: ALL OPERATING CONDITIONS NOT MET  
Violation Citation: All permit operating conditions not met. 25284; 2712  
Activity: ACTIVE

Permit Number: 201007  
Update Date: 11/02/2012  
Inspection Date: 11/09/2005  
Violation Code: 6HV3255  
Violation: SPILL CONTAIN. NOT DRY/IN GOOD CONDITION  
Violation Citation: Spill container is not in good condition and/or liquid free. 2635(b)(1), 2636(a)(1)  
Activity: ACTIVE

Permit Number: 201007  
Update Date: 11/02/2012  
Inspection Date: 11/09/2005  
Violation Code: 6HV3255  
Violation: SPILL CONTAIN. NOT DRY/IN GOOD CONDITION  
Violation Citation: Spill container is not in good condition and/or liquid free. 2635(b)(1), 2636(a)(1)  
Activity: ACTIVE

Permit Number: 201007

Map ID  
Direction  
Distance  
Elevation

MAP FINDINGS

Site

Database(s)

EDR ID Number  
EPA ID Number

**CHEVRON 95664 (Continued)**

**S104747343**

Update Date: 11/02/2012  
Inspection Date: 11/09/2005  
Violation Code: 6HV0201  
Violation: WASTE CONTAINER NOT CLOSED  
Violation Citation: Hazardous waste containers are not kept closed while in storage. CCR 66265.173(a)  
Activity: ACTIVE

Permit Number: 201007  
Update Date: 11/02/2012  
Inspection Date: 03/16/2010  
Violation Code: 6HV3254  
Violation: UST SYSTEM W/O APPROVED OVERFILL PROTECT  
Violation Citation: UST system does not have an approved overfill protection system. 2635(b)(2)  
Activity: ACTIVE

Permit Number: 201007  
Update Date: 11/02/2012  
Inspection Date: 03/16/2010  
Violation Code: 6HV3164  
Violation: MONITOR EQUIP NOT PER MANUF. SPECS  
Violation Citation: All monitoring equipment not installed, calibrated, operated, and/or maintained per manufacturer instructions. 2638(a), 2641(j)  
Activity: ACTIVE

Permit Number: 201007  
Update Date: 11/02/2012  
Inspection Date: 11/15/2006  
Violation Code: 6HV3263  
Violation: MONITOR SYSTEM NOT ALL FUNCTIONAL  
Violation Citation: Monitoring system components &/or devices are not all functional. 2630, 2641(j), 2632  
Activity: ACTIVE

Permit Number: 201007  
Update Date: 11/02/2012  
Inspection Date: 11/15/2006  
Violation Code: 6HV0135  
Violation: MANIFESTS/RECEIPTS FOR 3 YEARS NOT ONSIT  
Violation Citation: Hazardous waste manifests/receipts for 3 years are not maintained onsite to document proper disposal of hazardous waste. CCR 66262.40(a) & 25160.2(b)(3)  
Activity: ACTIVE

Permit Number: 201007  
Update Date: 11/02/2012  
Inspection Date: 11/15/2004  
Violation Code: 6HV3152  
Violation: ALL MAINT/MONITOR RECORDS NOT AVAILABLE  
Violation Citation: All maintenance/monitoring/calibration/ repair records not available. 25293; 2712 (b)  
Activity: ACTIVE

Permit Number: 201007  
Update Date: 11/02/2012  
Inspection Date: 11/15/2004

Map ID  
Direction  
Distance  
Elevation

MAP FINDINGS

Site

Database(s)

EDR ID Number  
EPA ID Number

**CHEVRON 95664 (Continued)**

**S104747343**

Violation Code: 6HV3258  
Violation: SENSORS NOT AT LOW POINT OR ADEQUATELY  
Violation Citation: Sensors not placed adequately and/or at low point in sumps. 2641(a), 25291(a)(7)(C)  
Activity: ACTIVE

Permit Number: 201007  
Update Date: 11/02/2012  
Inspection Date: 11/15/2004  
Violation Code: 6HV3263  
Violation: MONITOR SYSTEM NOT ALL FUNCTIONAL  
Violation Citation: Monitoring system components &/or devices are not all functional. 2630, 2641(j), 2632  
Activity: ACTIVE

Permit Number: 201007  
Update Date: 11/02/2012  
Inspection Date: 03/22/2011  
Violation Code: 6HV3411  
Violation: LLD NOT INSTALLED/NOT FUNCTIONAL  
Violation Citation: DOUBLE WALLED PRESSURIZED PIPING-Including Under Dispenser Containment (UDC):Line leak detector is not installed, not functional, or not tested. 2636(f)(2), 25284.1(a)(4)(C), 2641(j)  
Activity: ACTIVE

UST:

UST Name: UNDERGROUND TANK 201007 T002  
Last Update: 2012-11-02 14:17:38  
Permit Number: 201007  
Tank Type: DOUBLE WALL  
Additional Id: NT2483 (POST JULY 2004 INSTALLATION),RT5077,RT5553  
Capacity Gallons: 1500  
UST Contents: OTHER  
Other Content Info: WASTE WATER  
Reg Status: ACTIVE  
Remove Close Date: Not reported  
Year Installed: 2007-10-03 00:00:00  
Pipe Type: DOUBLE WALL  
Delivery System: GRAVITY  
Monitor Code: 41  
UST Monitor Method: DW TANK DW PRESSURIZED PIPE W/INTERSTITIAL HYDROSTATIC TANK; PIPING, SUMPS & UDCS UNDER CONSTANT VACUUM, WITH SHUT-OFF & ALARM

UST Name: UNDERGROUND TANK 201007 T001  
Last Update: 2012-11-02 14:17:38  
Permit Number: 201007  
Tank Type: DOUBLE WALL  
Additional Id: NT2483 (POST JULY 1, 2004 INSTALLATION), RT4189,RT  
Capacity Gallons: 8000  
UST Contents: DIESEL  
Other Content Info: DIESEL  
Reg Status: ACTIVE  
Remove Close Date: Not reported  
Year Installed: Not reported  
Pipe Type: DOUBLE WALL  
Delivery System: PRESSURE  
Monitor Code: 41

Map ID  
Direction  
Distance  
Elevation

MAP FINDINGS

Site

Database(s)

EDR ID Number  
EPA ID Number

**CHEVRON 95664 (Continued)**

**S104747343**

UST Monitor Method: DW TANK DW PRESSURIZED PIPE W/INTERSTITIAL HYDROSTATIC TANK; PIPING, SUMPS & UDCS UNDER CONSTANT VACUUM, WITH SHUT-OFF & ALARM

UST Name: UNDERGROUND TANK 201007 T005  
Last Update: 2012-11-02 14:17:38  
Permit Number: 201007  
Tank Type: DOUBLE WALL  
Additional Id: RT0851 TANK ID#1/RT3681, RT3827,RT5077,RT5553  
Capacity Gallons: 10000  
UST Contents: REGULAR UNLEADED  
Other Content Info: REGULAR UNLEADED  
Reg Status: ACTIVE  
Remove Close Date: Not reported  
Year Installed: 1985-10-16 00:00:00  
Pipe Type: DOUBLE WALL  
Delivery System: PRESSURE  
Monitor Code: 31A  
UST Monitor Method: DW TANK, DW PRESSURIZED PIPE W/ DRY TANK ANNULAR; POSITIVE SHUT-OFF & FAILSAFE, 3.0 LLD; UDC W/ POSITIVE SHUT-OFF

UST Name: UNDERGROUND TANK 201007 T004  
Last Update: 2012-11-02 14:17:38  
Permit Number: 201007  
Tank Type: DOUBLE WALL  
Additional Id: RT0851 TANK ID#2/RT3681,RT3827,RT5077,RT5553  
Capacity Gallons: 10000  
UST Contents: REGULAR UNLEADED  
Other Content Info: REGULAR UNLEADED  
Reg Status: ACTIVE  
Remove Close Date: Not reported  
Year Installed: 1985-10-16 00:00:00  
Pipe Type: DOUBLE WALL  
Delivery System: PRESSURE  
Monitor Code: 31A  
UST Monitor Method: DW TANK, DW PRESSURIZED PIPE W/ DRY TANK ANNULAR; POSITIVE SHUT-OFF & FAILSAFE, 3.0 LLD; UDC W/ POSITIVE SHUT-OFF

UST Name: UNDERGROUND TANK 201007 T003  
Last Update: 2012-11-02 14:17:38  
Permit Number: 201007  
Tank Type: DOUBLE WALL  
Additional Id: RT0851 TANK ID#3/RT3681, RT3827,RT5077,RT5553  
Capacity Gallons: 10000  
UST Contents: PREMIUM UNLEADED  
Other Content Info: SUPREME UNLEADED  
Reg Status: ACTIVE  
Remove Close Date: Not reported  
Year Installed: 1985-10-16 00:00:00  
Pipe Type: DOUBLE WALL  
Delivery System: PRESSURE  
Monitor Code: 31A  
UST Monitor Method: DW TANK, DW PRESSURIZED PIPE W/ DRY TANK ANNULAR; POSITIVE SHUT-OFF & FAILSAFE, 3.0 LLD; UDC W/ POSITIVE SHUT-OFF

UST Name: UNDERGROUND TANK 112458 T008  
Last Update: 2012-11-02 14:17:38  
Permit Number: 201007

Map ID  
Direction  
Distance  
Elevation

MAP FINDINGS

Site

Database(s)

EDR ID Number  
EPA ID Number

**CHEVRON 95664 (Continued)**

**S104747343**

Tank Type: DOUBLE WALL  
Additional Id: RT0851 TANK ID#4; AT4809  
Capacity Gallons: 1000  
UST Contents: OTHER  
Other Content Info: USED OIL  
Reg Status: REMOVED  
Remove Close Date: 2001-09-17 00:00:00  
Year Installed: 1985-10-16 00:00:00  
Pipe Type: DOUBLE WALL  
Delivery System: PRESSURE  
Monitor Code: 21  
UST Monitor Method: DW TANK DW SUCTION AND/ OR GRAVITY PIPING WITH INTERSTITIAL MONITORS: INTERSTITIAL

Name: CHEVRON #95664  
Address: 540 LA COSTA AV  
City,State,Zip: ENCINITAS, CA 92024  
Permit Number: 201007  
Business Type: 6HK28  
EPA Id Number: CAR000119198  
APN: 216-030-51-00  
Last HMMD Inspection: 03/02/2012  
Facility Telephone: 760-479-0826  
Permit Status: OPEN  
Permit Expiration: 04/30/2013  
Date Last Updated: 11/02/2012  
Facility Owner: CHEVRON PRODUCTS COMPANY  
Facility Mailing Address: PO BOX 6004  
Facility Mailing City: SAN RAMON  
Facility Mailing State: CA  
Facility Mailing Zip: 94583  
UST Owner: CHEVRON PRODUCTS COMPANY  
Handle Regulated Hazmat: Y  
Own Or Operate UST: Y  
Subject To APSA: Not reported  
Generate Haz Waste: Y  
Treat Haz Waste: Not reported  
Generate Medical Waste: Y

Inventory Active Permits (not SQG Medical):

Permit Number: 201007  
Update Date: 11/02/2012  
Case Number: 86290-81-5  
Name: 87 REGULAR UNLEADED  
Other Information: UNDERGROUND TANK 112458 T004 REGULAR UNLEADED  
Material Waste: Material  
Hazardous Categories 1: FIRE  
Hazardous Categories 2: ACUTE

Permit Number: 201007  
Update Date: 11/02/2012  
Case Number: 68476-34-6  
Name: DIESEL FUEL  
Other Information: DIESEL UNDERGROUND TANK 201007 T001  
Material Waste: Material  
Hazardous Categories 1: FIRE  
Hazardous Categories 2: ACUTE

Map ID  
Direction  
Distance  
Elevation

MAP FINDINGS

Site

Database(s)

EDR ID Number  
EPA ID Number

**CHEVRON 95664 (Continued)**

**S104747343**

Permit Number: 201007  
Update Date: 11/02/2012  
Case Number: 86290-81-5  
Name: PREMIUM UNLEADED  
Other Information: UNDERGROUND TANK 112458 T007 - SUPREME UNLEADED  
Material Waste: Material  
Hazardous Categories 1: FIRE  
Hazardous Categories 2: ACUTE

Permit Number: 201007  
Update Date: 11/02/2012  
Case Number: 86290-81-5  
Name: REGULAR UNLEADED  
Other Information: UNDERGROUND TANK 112458 T005  
Material Waste: Material  
Hazardous Categories 1: FIRE  
Hazardous Categories 2: Not reported

Permit Number: 201007  
Update Date: 11/02/2012  
Case Number: Not reported  
Name: WASTE 134 AQUEOUS SOL'N W/LESS 10% ORG  
Other Information: WATER & FUEL / SUMP WATER  
Material Waste: Waste  
Hazardous Categories 1: Not reported  
Hazardous Categories 2: Not reported

Permit Number: 201007  
Update Date: 11/02/2012  
Case Number: Not reported  
Name: WASTE 223 UNSPEC OIL CONTAINING WASTE  
Other Information: STORMWATER TANK / WASTE WATER  
Material Waste: Waste  
Hazardous Categories 1: Not reported  
Hazardous Categories 2: Not reported

Permit Number: 201007  
Update Date: 11/02/2012  
Case Number: Not reported  
Name: WASTE 352 ORGANIC SOLIDS (OTHER)  
Other Information: GAS FILTERS/HOSES/PADS  
Material Waste: Waste  
Hazardous Categories 1: Not reported  
Hazardous Categories 2: Not reported

Violations Active Permits:

Permit Number: 201007  
Update Date: 11/02/2012  
Inspection Date: 03/11/2009  
Violation Code: 6HV3256  
Violation: NO FUNCTIONAL DRAIN BOX/BACKUP  
Violation Citation: Fill box drain not functional and backup system is not available.  
2635(b)(1)(C )  
Activity: ACTIVE

Permit Number: 201007  
Update Date: 11/02/2012

Map ID  
Direction  
Distance  
Elevation

MAP FINDINGS

Site

Database(s)

EDR ID Number  
EPA ID Number

**CHEVRON 95664 (Continued)**

**S104747343**

Inspection Date: 03/11/2009  
Violation Code: 6HV3411  
Violation: LLD NOT INSTALLED/NOT FUNCTIONAL  
Violation Citation: DOUBLE WALLED PRESSURIZED PIPING-Including Under Dispenser Containment (UDC):Line leak detector is not installed, not functional, or not tested. 2636(f)(2), 25284.1(a)(4)(C), 2641(j)  
Activity: ACTIVE

Permit Number: 201007  
Update Date: 11/02/2012  
Inspection Date: 03/02/2012  
Violation Code: 6HV0138  
Violation: NO TSDf SIGNED MANIFEST ONSITE  
Violation Citation: Generator has not maintained the required signed copy of the hazardous waste manifest from the TSD facility on site for review. CCR 66262.40(a)  
Activity: ACTIVE

Permit Number: 201007  
Update Date: 11/02/2012  
Inspection Date: 11/09/2005  
Violation Code: 6HV0202  
Violation: WASTE CONTAINER W/O LABELS  
Violation Citation: Hazardous waste containers &/or tanks are missing labels, accumulation date and/or are improperly labeled. CCR 66262.34(a)(2); 66262.34(a)(3) & 66262.34(f)  
Activity: ACTIVE

Permit Number: 201007  
Update Date: 11/02/2012  
Inspection Date: 11/09/2005  
Violation Code: 6HV3158  
Violation: ALL OPERATING CONDITIONS NOT MET  
Violation Citation: All permit operating conditions not met. 25284; 2712  
Activity: ACTIVE

Permit Number: 201007  
Update Date: 11/02/2012  
Inspection Date: 11/09/2005  
Violation Code: 6HV3255  
Violation: SPILL CONTAIN. NOT DRY//IN GOOD CONDITION  
Violation Citation: Spill container is not in good condition and/or liquid free. 2635(b)(1), 2636(a)(1)  
Activity: ACTIVE

Permit Number: 201007  
Update Date: 11/02/2012  
Inspection Date: 11/09/2005  
Violation Code: 6HV3255  
Violation: SPILL CONTAIN. NOT DRY//IN GOOD CONDITION  
Violation Citation: Spill container is not in good condition and/or liquid free. 2635(b)(1), 2636(a)(1)  
Activity: ACTIVE

Permit Number: 201007  
Update Date: 11/02/2012  
Inspection Date: 11/09/2005

Map ID  
Direction  
Distance  
Elevation

MAP FINDINGS

Site

Database(s)

EDR ID Number  
EPA ID Number

**CHEVRON 95664 (Continued)**

**S104747343**

Violation Code: 6HV0201  
Violation: WASTE CONTAINER NOT CLOSED  
Violation Citation: Hazardous waste containers are not kept closed while in storage. CCR 66265.173(a)  
Activity: ACTIVE

Permit Number: 201007  
Update Date: 11/02/2012  
Inspection Date: 03/16/2010  
Violation Code: 6HV3254  
Violation: UST SYSTEM W/O APPROVED OVERFILL PROTECT  
Violation Citation: UST system does not have an approved overfill protection system. 2635(b)(2)  
Activity: ACTIVE

Permit Number: 201007  
Update Date: 11/02/2012  
Inspection Date: 03/16/2010  
Violation Code: 6HV3164  
Violation: MONITOR EQUIP NOT PER MANUF. SPECS  
Violation Citation: All monitoring equipment not installed, calibrated, operated, and/or maintained per manufacturer instructions. 2638(a), 2641(j)  
Activity: ACTIVE

Permit Number: 201007  
Update Date: 11/02/2012  
Inspection Date: 11/15/2006  
Violation Code: 6HV3263  
Violation: MONITOR SYSTEM NOT ALL FUNCTIONAL  
Violation Citation: Monitoring system components &/or devices are not all functional. 2630, 2641(j), 2632  
Activity: ACTIVE

Permit Number: 201007  
Update Date: 11/02/2012  
Inspection Date: 11/15/2006  
Violation Code: 6HV0135  
Violation: MANIFESTS/RECEIPTS FOR 3 YEARS NOT ONSIT  
Violation Citation: Hazardous waste manifests/receipts for 3 years are not maintained onsite to document proper disposal of hazardous waste. CCR 66262.40(a) & 25160.2(b)(3)  
Activity: ACTIVE

Permit Number: 201007  
Update Date: 11/02/2012  
Inspection Date: 11/15/2004  
Violation Code: 6HV3152  
Violation: ALL MAINT/MONITOR RECORDS NOT AVAILABLE  
Violation Citation: All maintenance/monitoring/calibration/ repair records not available. 25293; 2712 (b)  
Activity: ACTIVE

Permit Number: 201007  
Update Date: 11/02/2012  
Inspection Date: 11/15/2004  
Violation Code: 6HV3258  
Violation: SENSORS NOT AT LOW POINT OR ADEQUATELY



Map ID  
Direction  
Distance  
Elevation

MAP FINDINGS

Site

Database(s)

EDR ID Number  
EPA ID Number

**CHEVRON 95664 (Continued)**

**S104747343**

Violation Citation: Sensors not placed adequately and/or at low point in sumps. 2641(a), 25291(a)(7)(C)  
Activity: ACTIVE

Permit Number: 201007  
Update Date: 11/02/2012  
Inspection Date: 11/15/2004  
Violation Code: 6HV3263  
Violation: MONITOR SYSTEM NOT ALL FUNCTIONAL  
Violation Citation: Monitoring system components &/or devices are not all functional. 2630, 2641(j), 2632  
Activity: ACTIVE

Permit Number: 201007  
Update Date: 11/02/2012  
Inspection Date: 03/22/2011  
Violation Code: 6HV3411  
Violation: LLD NOT INSTALLED/NOT FUNCTIONAL  
Violation Citation: DOUBLE WALLED PRESSURIZED PIPING-Including Under Dispenser Containment (UDC):Line leak detector is not installed, not functional, or not tested. 2636(f)(2), 25284.1(a)(4)(C), 2641(j)  
Activity: ACTIVE

**UST:**

UST Name: UNDERGROUND TANK 201007 T002  
Last Update: 2012-11-02 14:17:38  
Permit Number: 201007  
Tank Type: DOUBLE WALL  
Additional Id: NT2483 (POST JULY 2004 INSTALLATION),RT5077,RT5553  
Capacity Gallons: 1500  
UST Contents: OTHER  
Other Content Info: WASTE WATER  
Reg Status: ACTIVE  
Remove Close Date: Not reported  
Year Installed: 2007-10-03 00:00:00  
Pipe Type: DOUBLE WALL  
Delivery System: GRAVITY  
Monitor Code: 41  
UST Monitor Method: DW TANK DW PRESSURIZED PIPE W/INTERSTITIAL HYDROSTATIC TANK; PIPING, SUMPS & UDCS UNDER CONSTANT VACUUM, WITH SHUT-OFF & ALARM

UST Name: UNDERGROUND TANK 201007 T001  
Last Update: 2012-11-02 14:17:38  
Permit Number: 201007  
Tank Type: DOUBLE WALL  
Additional Id: NT2483 (POST JULY 1, 2004 INSTALLATION), RT4189,RT  
Capacity Gallons: 8000  
UST Contents: DIESEL  
Other Content Info: DIESEL  
Reg Status: ACTIVE  
Remove Close Date: Not reported  
Year Installed: Not reported  
Pipe Type: DOUBLE WALL  
Delivery System: PRESSURE  
Monitor Code: 41  
UST Monitor Method: DW TANK DW PRESSURIZED PIPE W/INTERSTITIAL HYDROSTATIC TANK; PIPING, SUMPS & UDCS UNDER CONSTANT VACUUM, WITH SHUT-OFF & ALARM

Map ID  
Direction  
Distance  
Elevation

MAP FINDINGS

Site

Database(s)

EDR ID Number  
EPA ID Number

**CHEVRON 95664 (Continued)**

**S104747343**

UST Name: UNDERGROUND TANK 201007 T005  
Last Update: 2012-11-02 14:17:38  
Permit Number: 201007  
Tank Type: DOUBLE WALL  
Additional Id: RT0851 TANK ID#1/RT3681, RT3827,RT5077,RT5553  
Capacity Gallons: 10000  
UST Contents: REGULAR UNLEADED  
Other Content Info: REGULAR UNLEADED  
Reg Status: ACTIVE  
Remove Close Date: Not reported  
Year Installed: 1985-10-16 00:00:00  
Pipe Type: DOUBLE WALL  
Delivery System: PRESSURE  
Monitor Code: 31A  
UST Monitor Method: DW TANK, DW PRESSURIZED PIPE W/ DRY TANK ANNULAR; POSITIVE SHUT-OFF & FAILSAFE, 3.0 LLD; UDC W/ POSITIVE SHUT-OFF

UST Name: UNDERGROUND TANK 201007 T004  
Last Update: 2012-11-02 14:17:38  
Permit Number: 201007  
Tank Type: DOUBLE WALL  
Additional Id: RT0851 TANK ID#2/RT3681,RT3827,RT5077,RT5553  
Capacity Gallons: 10000  
UST Contents: REGULAR UNLEADED  
Other Content Info: REGULAR UNLEADED  
Reg Status: ACTIVE  
Remove Close Date: Not reported  
Year Installed: 1985-10-16 00:00:00  
Pipe Type: DOUBLE WALL  
Delivery System: PRESSURE  
Monitor Code: 31A  
UST Monitor Method: DW TANK, DW PRESSURIZED PIPE W/ DRY TANK ANNULAR; POSITIVE SHUT-OFF & FAILSAFE, 3.0 LLD; UDC W/ POSITIVE SHUT-OFF

UST Name: UNDERGROUND TANK 201007 T003  
Last Update: 2012-11-02 14:17:38  
Permit Number: 201007  
Tank Type: DOUBLE WALL  
Additional Id: RT0851 TANK ID#3/RT3681, RT3827,RT5077,RT5553  
Capacity Gallons: 10000  
UST Contents: PREMIUM UNLEADED  
Other Content Info: SUPREME UNLEADED  
Reg Status: ACTIVE  
Remove Close Date: Not reported  
Year Installed: 1985-10-16 00:00:00  
Pipe Type: DOUBLE WALL  
Delivery System: PRESSURE  
Monitor Code: 31A  
UST Monitor Method: DW TANK, DW PRESSURIZED PIPE W/ DRY TANK ANNULAR; POSITIVE SHUT-OFF & FAILSAFE, 3.0 LLD; UDC W/ POSITIVE SHUT-OFF

UST Name: UNDERGROUND TANK 112458 T008  
Last Update: 2012-11-02 14:17:38  
Permit Number: 201007  
Tank Type: DOUBLE WALL  
Additional Id: RT0851 TANK ID#4; AT4809  
Capacity Gallons: 1000

Map ID  
Direction  
Distance  
Elevation

MAP FINDINGS

Site

Database(s)

EDR ID Number  
EPA ID Number

**CHEVRON 95664 (Continued)**

**S104747343**

UST Contents: OTHER  
Other Content Info: USED OIL  
Reg Status: REMOVED  
Remove Close Date: 2001-09-17 00:00:00  
Year Installed: 1985-10-16 00:00:00  
Pipe Type: DOUBLE WALL  
Delivery System: PRESSURE  
Monitor Code: 21  
UST Monitor Method: DW TANK DW SUCTION AND/ OR GRAVITY PIPING WITH INTERSTITIAL MONITORS: INTERSTITIAL

**CERS HAZ WASTE:**

Name: CHEVRON STATION #95664/1943  
Address: 540 LA COSTA AVE  
City,State,Zip: ENCINITAS, CA 92024  
Site ID: 104963  
CERS ID: 10367323  
CERS Description: Hazardous Waste Generator

**CERS TANKS:**

Name: CHEVRON STATION #95664/1943  
Address: 540 LA COSTA AVE  
City,State,Zip: ENCINITAS, CA 92024  
Site ID: 104963  
CERS ID: 10367323  
CERS Description: Underground Storage Tank

**CERS:**

Name: LA COSTA CHEVRON  
Address: 540 LA COSTA AV  
City,State,Zip: ENCINITAS, CA 920241115  
Site ID: 234109  
CERS ID: T0607302127  
CERS Description: Leaking Underground Storage Tank Cleanup Site

**Affiliation:**

Affiliation Type Desc: Local Agency Caseworker  
Entity Name: SCOTT WELDON - SAN DIEGO COUNTY LOP  
Entity Title: Not reported  
Affiliation Address: P.O. Box 129261  
Affiliation City: San Diego  
Affiliation State: CA  
Affiliation Country: Not reported  
Affiliation Zip: Not reported  
Affiliation Phone: Not reported

Name: CHEVRON STATION #95664/1943  
Address: 540 LA COSTA AVE  
City,State,Zip: ENCINITAS, CA 92024  
Site ID: 104963  
CERS ID: 10367323  
CERS Description: Chemical Storage Facilities

**Violations:**

Site ID: 104963

Map ID  
Direction  
Distance  
Elevation

MAP FINDINGS

Site

Database(s)

EDR ID Number  
EPA ID Number

**CHEVRON 95664 (Continued)**

**S104747343**

Site Name: CHEVRON STATION #95664/1943  
Violation Date: 09-21-2018  
Citation: 23 CCR 16 2665 - California Code of Regulations, Title 23, Chapter 16, Section(s) 2665  
Violation Description: Failure to comply with one or more of the following: Failure to install or maintain a liquid-tight spill bucket. Have a minimum capacity of five gallons. Have a functional drain valve or other method for the removal of liquid from the spill bucket/spill container. Be resistant to galvanic corrosion.  
Violation Notes: Returned to compliance on 09/21/2018. Inspection Sequence ID:5984868;Tank ID:21469,21470;Violation Description:(RP) Failure to comply with one or more of the following: Failure to install or maintain a liquid-tight spill bucket, have a minimum capacity of 5 gallons, have a functional drain valve or other method for the removal of liquid from the spill bucket/spill container, and/or be resistant to galvanic corrosion. 23 CCR 2635(b), 2665  
Violation Division: San Diego County Department of Env Health  
Violation Program: UST  
Violation Source: CERS

Site ID: 104963  
Site Name: CHEVRON STATION #95664/1943  
Violation Date: 09-21-2018  
Citation: 23 CCR 16 2636(f)(2) - California Code of Regulations, Title 23, Chapter 16, Section(s) 2636(f)(2)  
Violation Description: Failure of the functional line leak detector (LLD) monitoring pressurized piping to meet one or more of the following requirements: Monitored at least hourly with the capability of detecting a release of 3.0 gallons per hour leak at 10 p.s.i.g. and restrict or shut off the flow of product through the piping when a leak is detected.  
Violation Notes: Returned to compliance on 09/21/2018. Inspection Sequence ID:5984868;Tank ID:86186;Violation Description:(RD) Failure of the line leak detector (LLD) monitoring pressurized piping to meet one or more of the following requirements: Monitored at least hourly. with the capability of detecting a release of 3.0 gallons per hour leak at 10 p.s.i.g. and restrict or shut off the flow of product through the piping when a leak is detected. 23 CCR 2636(f)(2)  
Violation Division: San Diego County Department of Env Health  
Violation Program: UST  
Violation Source: CERS

Site ID: 104963  
Site Name: CHEVRON STATION #95664/1943  
Violation Date: 09-28-2016  
Citation: 23 CCR 16 2636(f)(2) - California Code of Regulations, Title 23, Chapter 16, Section(s) 2636(f)(2)  
Violation Description: Failure of the line leak detector (LLD) monitoring pressurized piping to meet one or more of the following requirements:Monitor at least hourly.Be capable of detecting a release of 3.0 gallons per hour at 10 p.s.i.g. Restrict or shut off the flow of product through the piping when a leak is detected.  
Violation Notes: Returned to compliance on 10/28/2016.  
Violation Division: San Diego County Department of Env Health  
Violation Program: UST  
Violation Source: CERS

Site ID: 104963

Map ID  
Direction  
Distance  
Elevation

MAP FINDINGS

Site

Database(s)

EDR ID Number  
EPA ID Number

**CHEVRON 95664 (Continued)**

**S104747343**

Site Name: CHEVRON STATION #95664/1943  
Violation Date: 09-28-2015  
Citation: 23 CCR 16 2665 - California Code of Regulations, Title 23, Chapter 16, Section(s) 2665  
Violation Description: Failure to comply with one or more of the following: failure to install a spill bucket, have a functional drain valve or other method for the removal of liquid from the spill bucket/spill container, and/or be resistant to galvanic corrosion.  
Violation Notes: Returned to compliance on 10/02/2015. Inspection Sequence ID:5157313;Tank ID:21470,21471,86186;Violation Description:(RP) Failure to comply with one or more of the following: failure to install a spill bucket, have a functional drain valve or other method for the removal of liquid from the spill bucket/spill container, and/or be resistant to galvanic corrosion. 23 CCR 2635(b), 2665  
Violation Division: San Diego County Department of Env Health  
Violation Program: UST  
Violation Source: CERS

Site ID: 104963  
Site Name: CHEVRON STATION #95664/1943  
Violation Date: 09-28-2015  
Citation: 23 CCR 16 2712(b) - California Code of Regulations, Title 23, Chapter 16, Section(s) 2712(b)  
Violation Description: Failure to maintain leak detection alarm logs and/or maintain records of appropriate follow-up actions  
Violation Notes: Returned to compliance on 11/19/2015. Inspection Sequence ID:5157313;Tank ID:88166;Violation Description:(RD) Failure to maintain leak detection alarm logs and/or maintain records of appropriate follow-up actions. 23 CCR 2632, 2634  
Violation Division: San Diego County Department of Env Health  
Violation Program: UST  
Violation Source: CERS

Site ID: 104963  
Site Name: CHEVRON STATION #95664/1943  
Violation Date: 09-25-2017  
Citation: HSC 6.7 25290.1(d) - California Health and Safety Code, Chapter 6.7, Section(s) 25290.1(d)  
Violation Description: Failure of a UST system installed on or after July 1, 2004 to be designed and constructed with a monitoring system capable of detecting the entry of the liquid or vapor-phase of the hazardous substance stored in the primary containment into the secondary containment and capable of detecting water intrusion into the secondary containment.  
Violation Notes: Returned to compliance on 09/26/2017.  
Violation Division: San Diego County Department of Env Health  
Violation Program: UST  
Violation Source: CERS

Site ID: 104963  
Site Name: CHEVRON STATION #95664/1943  
Violation Date: 10-02-2014  
Citation: 23 CCR 16 2665 - California Code of Regulations, Title 23, Chapter 16, Section(s) 2665  
Violation Description: Failure to comply with one or more of the following: failure to install a spill bucket, have a functional drain valve or other method for the removal of liquid from the spill bucket/spill container, and/or be resistant to galvanic corrosion.

Map ID  
Direction  
Distance  
Elevation

MAP FINDINGS

Site

Database(s)

EDR ID Number  
EPA ID Number

**CHEVRON 95664 (Continued)**

**S104747343**

Violation Notes: Returned to compliance on 10/02/2014. Inspection Sequence ID:5121186;Tank ID:87,87,91;Violation Description: Failure to comply with one or more of the following: failure to install a spill bucket, have a functional drain valve or other method for the removal of liquid from the spill bucket/spill container, and/or be resistant to galvanic corrosion.

Violation Division: San Diego County Department of Env Health  
Violation Program: UST  
Violation Source: CERS

Site ID: 104963  
Site Name: CHEVRON STATION #95664/1943  
Violation Date: 09-11-2019  
Citation: HSC 6.7 25284.2 - California Health and Safety Code, Chapter 6.7, Section(s) 25284.2

Violation Description: "Failure to meet one or more of the following requirements: Install or maintain a liquid-tight spill container. Have a minimum capacity of five gallons. Have a functional drain valve or other method for the removal of liquid from the spill container. Be resistant to galvanic corrosion. Perform a tightness test at installation, every 12 months thereafter, or within 30 days after a repair to the spill container. Tested using applicable manufacturer guidelines, industry codes, engineering standards, or a method approved by a professional engineer. Tested by a certified UST service technician. Maintain records of spill containment testing for 36 months. "

Violation Notes: Returned to compliance on 03/30/2020. Inspection Sequence ID:6244738;Tank ID:21469,21470,21471,86186;Violation Description:(TCR 9a) Failure to meet one or more of the following requirements: Install or maintain a liquid-tight spill container. Have a minimum capacity of 5 gallons. Have a functional drain valve or other method for the removal of liquid from the spill container. Be resistant to galvanic corrosion. Perform a tightness test at installation, every 12 months thereafter, or within 30 days after a repair to the spill container, tested using applicable manufacturer guidelines, industry codes, engineering standards, or a method approved by a professional engineer. Tested by a certified UST service technician. Maintain records of spill containment testing for 36 months. 23 CCR 2635(b), 2637.1(a-c), 2665(a-b), 2712(b)(1)(F); HSC 25284.2

Violation Division: San Diego County Department of Env Health  
Violation Program: UST  
Violation Source: CERS

Site ID: 104963  
Site Name: CHEVRON STATION #95664/1943  
Violation Date: 10-02-2013  
Citation: 23 CCR 16 2665 - California Code of Regulations, Title 23, Chapter 16, Section(s) 2665

Violation Description: Failure to comply with one or more of the following: failure to install a spill bucket, have a functional drain valve or other method for the removal of liquid from the spill bucket/spill container, and/or be resistant to galvanic corrosion.

Violation Notes: Returned to compliance on 10/02/2013. Inspection Sequence ID:4811849;Tank ID:87,87,91,03;Violation Description: Failure to comply with one or more of the following: failure to install a spill bucket, have a functional drain valve or other method for the removal of liquid from the spill bucket/spill container, and/or be resistant to galvanic corrosion.

Map ID  
Direction  
Distance  
Elevation

MAP FINDINGS

Site

Database(s)

EDR ID Number  
EPA ID Number

**CHEVRON 95664 (Continued)**

**S104747343**

Violation Division: San Diego County Department of Env Health  
Violation Program: UST  
Violation Source: CERS

Site ID: 104963  
Site Name: CHEVRON STATION #95664/1943  
Violation Date: 09-25-2017  
Citation: 23 CCR 16 2665 - California Code of Regulations, Title 23, Chapter 16, Section(s) 2665

Violation Description: Failure to comply with one or more of the following: Failure to install or maintain a liquid-tight spill bucket. Have a minimum capacity of five gallons. Have a functional drain valve or other method for the removal of liquid from the spill bucket/spill container. Be resistant to galvanic corrosion.

Violation Notes: Returned to compliance on 09/25/2017.  
Violation Division: San Diego County Department of Env Health  
Violation Program: UST  
Violation Source: CERS

Evaluation:

Eval General Type: Compliance Evaluation Inspection  
Eval Date: 09-28-2016  
Violations Found: No  
Eval Type: Routine done by local agency  
Eval Notes: Inspector: Beacon Ellen Inspection ID:5499121  
Eval Division: San Diego County Department of Env Health  
Eval Program: HW  
Eval Source: CERS

Eval General Type: Compliance Evaluation Inspection  
Eval Date: 09-28-2016  
Violations Found: Yes  
Eval Type: Routine done by local agency  
Eval Notes: Inspector: Beacon Ellen Inspection ID:5499121  
Eval Division: San Diego County Department of Env Health  
Eval Program: UST  
Eval Source: CERS

Eval General Type: Compliance Evaluation Inspection  
Eval Date: 10-02-2013  
Violations Found: No  
Eval Type: Routine done by local agency  
Eval Notes: Inspector: Fernandez Juan Inspection ID:4811849  
Eval Division: San Diego County Department of Env Health  
Eval Program: HMRRP  
Eval Source: CERS

Eval General Type: Compliance Evaluation Inspection  
Eval Date: 10-02-2013  
Violations Found: No  
Eval Type: Routine done by local agency  
Eval Notes: Inspector: Fernandez Juan Inspection ID:4811849  
Eval Division: San Diego County Department of Env Health  
Eval Program: HW  
Eval Source: CERS

Eval General Type: Compliance Evaluation Inspection

Map ID  
Direction  
Distance  
Elevation

MAP FINDINGS

Site

Database(s)

EDR ID Number  
EPA ID Number

**CHEVRON 95664 (Continued)**

**S104747343**

Eval Date: 10-02-2013  
Violations Found: Yes  
Eval Type: Routine done by local agency  
Eval Notes: Inspector: Fernandez Juan Inspection ID:4811849  
Eval Division: San Diego County Department of Env Health  
Eval Program: UST  
Eval Source: CERS

Eval General Type: Compliance Evaluation Inspection  
Eval Date: 10-02-2014  
Violations Found: No  
Eval Type: Routine done by local agency  
Eval Notes: Inspector: Tank HT202 Inspection ID:5121186  
Eval Division: San Diego County Department of Env Health  
Eval Program: HMRRP  
Eval Source: CERS

Eval General Type: Compliance Evaluation Inspection  
Eval Date: 10-02-2014  
Violations Found: No  
Eval Type: Routine done by local agency  
Eval Notes: Inspector: Tank HT202 Inspection ID:5121186  
Eval Division: San Diego County Department of Env Health  
Eval Program: HW  
Eval Source: CERS

Eval General Type: Compliance Evaluation Inspection  
Eval Date: 10-02-2014  
Violations Found: Yes  
Eval Type: Routine done by local agency  
Eval Notes: Inspector: Tank HT202 Inspection ID:5121186  
Eval Division: San Diego County Department of Env Health  
Eval Program: UST  
Eval Source: CERS

Eval General Type: Other/Unknown  
Eval Date: 09-10-2020  
Violations Found: No  
Eval Type: Other, not routine, done by local agency  
Eval Notes: "No On-site Inspection" Inspector: Fernandez Juan Inspection ID:6493756  
Eval Division: San Diego County Department of Env Health  
Eval Program: UST  
Eval Source: CERS

Eval General Type: Compliance Evaluation Inspection  
Eval Date: 09-11-2019  
Violations Found: No  
Eval Type: Routine done by local agency  
Eval Notes: Inspector: Fernandez Juan Inspection ID:6244738  
Eval Division: San Diego County Department of Env Health  
Eval Program: HMRRP  
Eval Source: CERS

Eval General Type: Compliance Evaluation Inspection  
Eval Date: 09-11-2019  
Violations Found: No



Map ID  
Direction  
Distance  
Elevation

MAP FINDINGS

Site

Database(s)

EDR ID Number  
EPA ID Number

**CHEVRON 95664 (Continued)**

**S104747343**

Eval Type: Routine done by local agency  
Eval Notes: Inspector: Fernandez Juan Inspection ID:6244738  
Eval Division: San Diego County Department of Env Health  
Eval Program: HW  
Eval Source: CERS

Eval General Type: Compliance Evaluation Inspection  
Eval Date: 09-11-2019  
Violations Found: Yes  
Eval Type: Routine done by local agency  
Eval Notes: Inspector: Fernandez Juan Inspection ID:6244738  
Eval Division: San Diego County Department of Env Health  
Eval Program: UST  
Eval Source: CERS

Eval General Type: Compliance Evaluation Inspection  
Eval Date: 09-21-2018  
Violations Found: No  
Eval Type: Routine done by local agency  
Eval Notes: Inspector: Fernandez Juan Inspection ID:5984868  
Eval Division: San Diego County Department of Env Health  
Eval Program: HMRRP  
Eval Source: CERS

Eval General Type: Compliance Evaluation Inspection  
Eval Date: 09-21-2018  
Violations Found: No  
Eval Type: Routine done by local agency  
Eval Notes: Inspector: Fernandez Juan Inspection ID:5984868  
Eval Division: San Diego County Department of Env Health  
Eval Program: HW  
Eval Source: CERS

Eval General Type: Compliance Evaluation Inspection  
Eval Date: 09-21-2018  
Violations Found: Yes  
Eval Type: Routine done by local agency  
Eval Notes: Inspector: Fernandez Juan Inspection ID:5984868  
Eval Division: San Diego County Department of Env Health  
Eval Program: UST  
Eval Source: CERS

Eval General Type: Compliance Evaluation Inspection  
Eval Date: 09-25-2017  
Violations Found: No  
Eval Type: Routine done by local agency  
Eval Notes: Inspector: Fernandez Juan Inspection ID:5727689  
Eval Division: San Diego County Department of Env Health  
Eval Program: HMRRP  
Eval Source: CERS

Eval General Type: Compliance Evaluation Inspection  
Eval Date: 09-25-2017  
Violations Found: No  
Eval Type: Routine done by local agency  
Eval Notes: Inspector: Fernandez Juan Inspection ID:5727689  
Eval Division: San Diego County Department of Env Health

Map ID  
Direction  
Distance  
Elevation

MAP FINDINGS

Site

Database(s)

EDR ID Number  
EPA ID Number

**CHEVRON 95664 (Continued)**

**S104747343**

Eval Program: HW  
Eval Source: CERS

Eval General Type: Compliance Evaluation Inspection  
Eval Date: 09-25-2017  
Violations Found: Yes  
Eval Type: Routine done by local agency  
Eval Notes: Inspector: Fernandez Juan Inspection ID:5727689  
Eval Division: San Diego County Department of Env Health  
Eval Program: UST  
Eval Source: CERS

Eval General Type: Compliance Evaluation Inspection  
Eval Date: 09-28-2015  
Violations Found: No  
Eval Type: Routine done by local agency  
Eval Notes: Inspector: Beacon Ellen Inspection ID:5157313  
Eval Division: San Diego County Department of Env Health  
Eval Program: HMRRP  
Eval Source: CERS

Eval General Type: Compliance Evaluation Inspection  
Eval Date: 09-28-2015  
Violations Found: No  
Eval Type: Routine done by local agency  
Eval Notes: Inspector: Beacon Ellen Inspection ID:5157313  
Eval Division: San Diego County Department of Env Health  
Eval Program: HW  
Eval Source: CERS

Eval General Type: Compliance Evaluation Inspection  
Eval Date: 09-28-2015  
Violations Found: Yes  
Eval Type: Routine done by local agency  
Eval Notes: Inspector: Beacon Ellen Inspection ID:5157313  
Eval Division: San Diego County Department of Env Health  
Eval Program: UST  
Eval Source: CERS

Eval General Type: Compliance Evaluation Inspection  
Eval Date: 09-28-2016  
Violations Found: No  
Eval Type: Routine done by local agency  
Eval Notes: Inspector: Beacon Ellen Inspection ID:5499121  
Eval Division: San Diego County Department of Env Health  
Eval Program: HMRRP  
Eval Source: CERS

Coordinates:  
Site ID: 104963  
Facility Name: CHEVRON STATION #95664/1943  
Env Int Type Code: HWG  
Program ID: 10367323  
Coord Name: Not reported  
Ref Point Type Desc: Center of a facility or station.  
Latitude: 33.084120  
Longitude: -117.299420

Map ID  
Direction  
Distance  
Elevation

MAP FINDINGS

Site

Database(s)

EDR ID Number  
EPA ID Number

**CHEVRON 95664 (Continued)**

**S104747343**

Affiliation:

Affiliation Type Desc: Facility Mailing Address  
Entity Name: Mailing Address  
Entity Title: Not reported  
Affiliation Address: P.O. BOX 6004, ATTN: PERMIT DESK  
Affiliation City: SAN RAMON  
Affiliation State: CA  
Affiliation Country: Not reported  
Affiliation Zip: 94583  
Affiliation Phone: Not reported

Affiliation Type Desc: Identification Signer  
Entity Name: Pedro R Carranza  
Entity Title: RETAIL HES SPECIALIST  
Affiliation Address: Not reported  
Affiliation City: Not reported  
Affiliation State: Not reported  
Affiliation Country: Not reported  
Affiliation Zip: Not reported  
Affiliation Phone: Not reported

Affiliation Type Desc: Legal Owner  
Entity Name: CHEVRON PRODUCTS COMPANY (A DIVISION OF CHEVRON U.S.A. INC.)  
Entity Title: Not reported  
Affiliation Address: P.O. BOX 6004, ATTN: PERMIT DESK  
Affiliation City: SAN RAMON  
Affiliation State: TX  
Affiliation Country: United States  
Affiliation Zip: 77001  
Affiliation Phone: (925) 842-9002

Affiliation Type Desc: Operator  
Entity Name: CHEVRON STATION# 95664/1943  
Entity Title: Not reported  
Affiliation Address: Not reported  
Affiliation City: Not reported  
Affiliation State: Not reported  
Affiliation Country: Not reported  
Affiliation Zip: Not reported  
Affiliation Phone: (760) 479-0826

Affiliation Type Desc: CUPA District  
Entity Name: San Diego County Env Health Qlty  
Entity Title: Not reported  
Affiliation Address: PO Box 129261  
Affiliation City: San Diego  
Affiliation State: CA  
Affiliation Country: Not reported  
Affiliation Zip: 92112-9261  
Affiliation Phone: (858) 505-6880

Affiliation Type Desc: Document Preparer  
Entity Name: Pedro R Carranza  
Entity Title: Not reported  
Affiliation Address: Not reported  
Affiliation City: Not reported  
Affiliation State: Not reported

Map ID  
Direction  
Distance  
Elevation

MAP FINDINGS

Site

Database(s)

EDR ID Number  
EPA ID Number

**CHEVRON 95664 (Continued)**

**S104747343**

Affiliation Country: Not reported  
Affiliation Zip: Not reported  
Affiliation Phone: Not reported

Affiliation Type Desc: Environmental Contact  
Entity Name: CHEVRON PRODUCTS COMPANY (A DIVISION OF CHEVRON U.S.A. INC.)  
Entity Title: Not reported  
Affiliation Address: P.O. BOX 6004, ATTN: PERMIT DESK  
Affiliation City: SAN RAMON  
Affiliation State: CA  
Affiliation Country: Not reported  
Affiliation Zip: 94583  
Affiliation Phone: Not reported

Affiliation Type Desc: Parent Corporation  
Entity Name: CHEVRON PRODUCTS COMPANY (A DIVISION OF CHEVRON U.S.A. INC.)  
Entity Title: Not reported  
Affiliation Address: Not reported  
Affiliation City: Not reported  
Affiliation State: Not reported  
Affiliation Country: Not reported  
Affiliation Zip: Not reported  
Affiliation Phone: Not reported

Affiliation Type Desc: Property Owner  
Entity Name: CHEVRON PRODUCTS COMPANY (A DIVISION OF CHEVRON U.S.A. INC.)  
Entity Title: Not reported  
Affiliation Address: P.O. BOX 6004, ATTN: PERMIT DESK  
Affiliation City: SAN RAMON  
Affiliation State: CA  
Affiliation Country: United States  
Affiliation Zip: 94583  
Affiliation Phone: (925) 842-9002

Affiliation Type Desc: UST Permit Applicant  
Entity Name: CHARLES BITTLE - 12/1/2016  
Entity Title: RETAIL HES  
Affiliation Address: Not reported  
Affiliation City: Not reported  
Affiliation State: Not reported  
Affiliation Country: Not reported  
Affiliation Zip: Not reported  
Affiliation Phone: (925) 842-9002

Affiliation Type Desc: UST Property Owner Name  
Entity Name: CHEVRON PRODUCTS COMPANY (A DIVISION OF CHEVRON U.S.A. INC.)  
Entity Title: Not reported  
Affiliation Address: P.O. BOX 6004, ATTN: PERMIT DESK  
Affiliation City: SAN RAMON  
Affiliation State: CA  
Affiliation Country: United States  
Affiliation Zip: 94583  
Affiliation Phone: (925) 842-9002

Affiliation Type Desc: UST Tank Operator  
Entity Name: CHEVRON PRODUCTS COMPANY (A DIVISION OF CHEVRON U.S.A. INC.)  
Entity Title: Not reported

Map ID  
Direction  
Distance  
Elevation

MAP FINDINGS

Site

Database(s)

EDR ID Number  
EPA ID Number

**CHEVRON 95664 (Continued)**

**S104747343**

Affiliation Address: P.O. BOX 6004, ATTN: PERMIT DESK  
Affiliation City: SAN RAMON  
Affiliation State: CA  
Affiliation Country: United States  
Affiliation Zip: 94583  
Affiliation Phone: (925) 842-9002

Affiliation Type Desc: UST Tank Owner  
Entity Name: CHEVRON PRODUCTS COMPANY (A DIVISION OF CHEVRON U.S.A. INC.)  
Entity Title: Not reported  
Affiliation Address: P.O. BOX 6004, ATTN: PERMIT DESK  
Affiliation City: SAN RAMON  
Affiliation State: CA  
Affiliation Country: United States  
Affiliation Zip: 94583  
Affiliation Phone: (925) 842-9002

**HWTS:**

Name: CHEVRON 95664  
Address: 540 LA COSTA AVE  
Address 2: Not reported  
City,State,Zip: ENCINITAS, CA 920241115  
EPA ID: CAR000119198  
Inactive Date: Not reported  
Create Date: 09/23/2002  
Last Act Date: 07/28/2020  
Mailing Name: Not reported  
Mailing Address: PO BOX 6004  
Mailing Address 2: Not reported  
Mailing City,State,Zip: SAN RAMON, CA 945830000  
Owner Name: CHEVRON  
Owner Address: PO BOX 6004  
Owner Address 2: Not reported  
Owner City,State,Zip: SAN RAMON, CA 945830000  
Contact Name: KWAME AWUKU  
Contact Address: 6001 BOLLINGER CANYON RD.  
Contact Address 2: Not reported  
City,State,Zip: SAN RAMON, CA 94583

**NAICS:**

EPA ID: CAR000119198  
Create Date: 2002-09-23 07:27:48.530  
NAICS Code: 44711  
NAICS Description: Gasoline Stations with Convenience Stores  
Issued EPA ID Date: 2002-09-23 07:27:48.51300  
Inactive Date: Not reported  
Facility Name: CHEVRON 95664  
Facility Address: 540 LA COSTA AVE  
Facility Address 2: Not reported  
Facility City: ENCINITAS  
Facility County: Not reported  
Facility State: CA  
Facility Zip: 920241115

EPA ID: CAR000119198  
Create Date: 2011-08-17 14:36:26.000

Map ID  
Direction  
Distance  
Elevation

MAP FINDINGS

Site

Database(s)

EDR ID Number  
EPA ID Number

**CHEVRON 95664 (Continued)**

**S104747343**

NAICS Code: 447110  
NAICS Description: Gasoline Stations with Convenience Stores  
Issued EPA ID Date: 2002-09-23 07:27:48.51300  
Inactive Date: Not reported  
Facility Name: CHEVRON 95664  
Facility Address: 540 LA COSTA AVE  
Facility Address 2: Not reported  
Facility City: ENCINITAS  
Facility County: Not reported  
Facility State: CA  
Facility Zip: 920241115

**C10  
NW  
1/4-1/2  
0.370 mi.  
1954 ft.**

**CHEVRON SERVICES STATION  
540 LA COSTA AVE  
ENCINITAS, CA 92024**

**LUST S111760418  
Cortese N/A  
NPDES**

**Site 2 of 2 in cluster C**

**Relative:  
Lower  
Actual:  
67 ft.**

**LUST:**

Name: LA COSTA CHEVRON  
Address: 540 LA COSTA AV  
City,State,Zip: ENCINITAS, CA 920241115  
Lead Agency: SAN DIEGO COUNTY LOP  
Case Type: LUST Cleanup Site  
Geo Track: [http://geotracker.waterboards.ca.gov/profile\\_report.asp?global\\_id=T0607302127](http://geotracker.waterboards.ca.gov/profile_report.asp?global_id=T0607302127)  
Global Id: T0607302127  
Latitude: 33.0842136  
Longitude: -117.2995927  
Status: Completed - Case Closed  
Status Date: 01/04/2001  
Case Worker: SW  
RB Case Number: 9UT3365  
Local Agency: SAN DIEGO COUNTY LOP  
File Location: Local Agency  
Local Case Number: H12458-001  
Potential Media Affect: Other Groundwater (uses other than drinking water)  
Potential Contaminants of Concern: Gasoline  
Site History: Not reported

**LUST:**

Global Id: T0607302127  
Contact Type: Local Agency Caseworker  
Contact Name: SCOTT WELDON  
Organization Name: SAN DIEGO COUNTY LOP  
Address: P.O. Box 129261  
City: San Diego  
Email: [scott.weldon@sdcounty.ca.gov](mailto:scott.weldon@sdcounty.ca.gov)  
Phone Number: Not reported

**LUST:**

Global Id: T0607302127  
Action Type: ENFORCEMENT  
Date: 12/26/2000  
Action: Closure/No Further Action Letter

Global Id: T0607302127  
Action Type: Other

Map ID  
Direction  
Distance  
Elevation

MAP FINDINGS

Site

Database(s)

EDR ID Number  
EPA ID Number

**CHEVRON SERVICES STATION (Continued)**

**S111760418**

Date: 03/02/1995  
Action: Leak Began  
  
Global Id: T0607302127  
Action Type: Other  
Date: 03/02/1995  
Action: Leak Discovery  
  
Global Id: T0607302127  
Action Type: Other  
Date: 03/02/1995  
Action: Leak Stopped  
  
Global Id: T0607302127  
Action Type: Other  
Date: 03/07/1995  
Action: Leak Reported

**LUST:**

Global Id: T0607302127  
Status: Open - Case Begin Date  
Status Date: 03/02/1995  
  
Global Id: T0607302127  
Status: Completed - Case Closed  
Status Date: 01/04/2001

**CORTESE:**

Name: LA COSTA CHEVRON  
Address: 540 LA COSTA AV  
City,State,Zip: ENCINITAS, CA 920241115  
Region: CORTESE  
Envirostor Id: Not reported  
Global ID: T0607302127  
Site/Facility Type: LUST CLEANUP SITE  
Cleanup Status: COMPLETED - CASE CLOSED  
Status Date: Not reported  
Site Code: Not reported  
Latitude: Not reported  
Longitude: Not reported  
Owner: Not reported  
Enf Type: Not reported  
Swat R: Not reported  
Flag: active  
Order No: Not reported  
Waste Discharge System No: Not reported  
Effective Date: Not reported  
Region 2: Not reported  
WID Id: Not reported  
Solid Waste Id No: Not reported  
Waste Management Uit Name: Not reported  
File Name: Active Open

**NPDES:**

Name: CHEVRON SERVICES STATION

Map ID  
Direction  
Distance  
Elevation

MAP FINDINGS

Site

Database(s)

EDR ID Number  
EPA ID Number

**CHEVRON SERVICES STATION (Continued)**

**S111760418**

Address: 540 LA COSTA AVE  
City,State,Zip: ENCINITAS, CA 92024  
Facility Status: Not reported  
NPDES Number: Not reported  
Region: Not reported  
Agency Number: Not reported  
Regulatory Measure ID: Not reported  
Place ID: Not reported  
Order Number: Not reported  
WDID: Not reported  
Regulatory Measure Type: Construction  
Program Type: Not reported  
Adoption Date Of Regulatory Measure: Not reported  
Effective Date Of Regulatory Measure: Not reported  
Termination Date Of Regulatory Measure: Not reported  
Expiration Date Of Regulatory Measure: Not reported  
Discharge Address: Not reported  
Discharge Name: Not reported  
Discharge City: Not reported  
Discharge State: Not reported  
Discharge Zip: Not reported  
Status: Returned  
Status Date: 04/18/2007  
Operator Name: Chevron  
Operator Address: 145 S State College Blvd Ste 400  
Operator City: Brea  
Operator State: California  
Operator Zip: 92821

D11  
NW  
1/4-1/2  
0.373 mi.  
1972 ft.

**LA COSTA HOTEL**  
**516 LA COSTA AVE**  
**ENCINITAS, CA 92024**  
**Site 1 of 2 in cluster D**

**CPS-SLIC S123531209**  
**CERS N/A**

**Relative:**  
**Lower**  
**Actual:**  
**78 ft.**

**CPS-SLIC:**  
Name: LA COSTA HOTEL  
Address: 516 LA COSTA AVE  
City,State,Zip: ENCINITAS, CA 92024  
Region: STATE  
**Facility Status: Open - Site Assessment**  
Status Date: 01/31/2019  
Global Id: T10000012696  
Lead Agency: SAN DIEGO COUNTY LOP  
Lead Agency Case Number: DEH2019-LSAM-000534  
Latitude: 33.0845946373618  
Longitude: -117.300229755685  
Case Type: Cleanup Program Site  
Case Worker: EM  
Local Agency: SAN DIEGO COUNTY LOP  
RB Case Number: Not reported  
File Location: Not reported  
Potential Media Affected: Not reported  
Potential Contaminants of Concern: Not reported  
Site History: Not reported

[Click here to access the California GeoTracker records for this facility:](#)



Map ID  
Direction  
Distance  
Elevation

MAP FINDINGS

Site

Database(s)

EDR ID Number  
EPA ID Number

LA COSTA HOTEL (Continued)

S123531209

CERS:

Name: LA COSTA HOTEL  
Address: 516 LA COSTA AVE  
City,State,Zip: ENCINITAS, CA 92024  
Site ID: 515704  
CERS ID: T10000012696  
CERS Description: Cleanup Program Site

Affiliation:

Affiliation Type Desc: Local Agency Caseworker  
Entity Name: EWAN MOFFAT - SAN DIEGO COUNTY LOP  
Entity Title: Not reported  
Affiliation Address: P.O. Box 129261  
Affiliation City: San Diego  
Affiliation State: CA  
Affiliation Country: Not reported  
Affiliation Zip: Not reported  
Affiliation Phone: Not reported

D12  
NW  
1/4-1/2  
0.393 mi.  
2075 ft.

WESTON FAMILY TRUST  
510 LA COSTA AVENUE  
ENCINITAS, CA 92024

Site 2 of 2 in cluster D

CPS-SLIC S120762622  
HAZNET N/A  
CERS  
HWTS

Relative:  
Lower  
Actual:  
80 ft.

CPS-SLIC:  
Name: LA COSTA 48  
Address: 510 LA COSTA AVENUE  
City,State,Zip: ENCINITAS, CA 92024  
Region: STATE  
**Facility Status: Open - Site Assessment**  
Status Date: 05/19/2017  
Global Id: T10000010402  
Lead Agency: SAN DIEGO COUNTY LOP  
Lead Agency Case Number: DEH2017-LSAM-000439  
Latitude: 33.08668  
Longitude: -117.30141  
Case Type: Cleanup Program Site  
Case Worker: EM  
Local Agency: SAN DIEGO COUNTY LOP  
RB Case Number: Not reported  
File Location: Not reported  
Potential Media Affected: Not reported  
Potential Contaminants of Concern: Not reported  
Site History: Not reported

[Click here to access the California GeoTracker records for this facility:](#)

HAZNET:

Name: WESTON FAMILY TRUST  
Address: 510 LA COSTA AVENUE  
Address 2: Not reported  
City,State,Zip: ENCINITAS, CA 92024  
Contact: DAVID MEYER  
Telephone: 7603108836  
Mailing Name: Not reported

Map ID  
Direction  
Distance  
Elevation

MAP FINDINGS

Site

Database(s)

EDR ID Number  
EPA ID Number

**WESTON FAMILY TRUST (Continued)**

**S120762622**

Mailing Address: P.O. BOX 234293  
Year: 2017  
Gepaid: CAC002897558  
TSD EPA ID: CAT080013352  
CA Waste Code: 133 - Aqueous solution with total organic residues 10 percent or more  
Disposal Method: H039 - Other Recovery Of Reclamation For Reuse Including Acid  
Regeneration, Organics Recovery Ect  
Tons: 0.834

Additional Info:

Year: 2017  
Gen EPA ID: CAC002897558  
Shipment Date: 20170224  
Creation Date: 5/19/2017 18:30:21  
Receipt Date: 20170303  
Manifest ID: 009712137FLE  
Trans EPA ID: CAT080016116  
Trans Name: NIETO AND SONS TRUCKING INC  
Trans 2 EPA ID: Not reported  
Trans 2 Name: Not reported  
TSD EPA ID: CAT080013352  
Trans Name: DEMENNO KERDOON  
TSD Alt EPA ID: Not reported  
TSD Alt Name: Not reported  
Waste Code Description: 133 - Aqueous solution with 10% or more total organic residues  
RCRA Code: Not reported  
Meth Code: H039 - Other Recovery Of Reclamation For Reuse Including Acid  
Regeneration, Organics Recovery Ect  
Quantity Tons: 0.834  
Waste Quantity: 200  
Quantity Unit: G  
Additional Code 1: Not reported  
Additional Code 2: Not reported  
Additional Code 3: Not reported  
Additional Code 4: Not reported  
Additional Code 5: Not reported

CERS:

Name: LA COSTA 48  
Address: 510 LA COSTA AVENUE  
City,State,Zip: ENCINITAS, CA 92024  
Site ID: 421732  
CERS ID: T10000010402  
CERS Description: Cleanup Program Site

Affiliation:

Affiliation Type Desc: Local Agency Caseworker  
Entity Name: JAMES CLAY - SAN DIEGO COUNTY LOP  
Entity Title: Not reported  
Affiliation Address: P.O. Box 129261  
Affiliation City: San Diego  
Affiliation State: CA  
Affiliation Country: Not reported  
Affiliation Zip: Not reported

Map ID  
Direction  
Distance  
Elevation

MAP FINDINGS

Site

Database(s)

EDR ID Number  
EPA ID Number

WESTON FAMILY TRUST (Continued)

S120762622

Affiliation Phone: Not reported

HWTS:

Name: WESTON FAMILY TRUST  
Address: 510 LA COSTA AVENUE  
Address 2: Not reported  
City,State,Zip: ENCINITAS, CA 92024  
EPA ID: CAC002897558  
Inactive Date: 05/18/2017  
Create Date: 02/15/2017  
Last Act Date: 05/18/2017  
Mailing Name: Not reported  
Mailing Address: P.O. BOX 234293  
Mailing Address 2: Not reported  
Mailing City,State,Zip: ENCINITAS, CA 92024  
Owner Name: WESTON FAMILY TRUST C/O DAVID MEYER  
Owner Address: 510 LA COSTA AVENUE  
Owner Address 2: Not reported  
Owner City,State,Zip: ENCINITAS, CA 92024  
Contact Name: DAVID MEYER  
Contact Address: P.O. BOX 234293  
Contact Address 2: Not reported  
City,State,Zip: ENCINITAS, CA 92024

13  
NW  
1/4-1/2  
0.470 mi.  
2479 ft.

COCA COLA BOTTLING TRUCK SPILL  
NONE HWY I5 NORTH OF LA COSTA EXIT,  
CARLSBAD, CA 92011

CPS-SLIC S121475965  
CERS N/A

Relative:  
Lower

Actual:  
68 ft.

CPS-SLIC:  
Name: COCA COLA BOTTLING TRUCK SPILL  
Address: NONE HWY I5 NORTH OF LA COSTA EXIT,  
City,State,Zip: CARLSBAD, CA 92011  
Region: STATE  
**Facility Status: Completed - Case Closed**  
Status Date: 07/19/2017  
Global Id: SLT19742840  
Lead Agency: SAN DIEGO COUNTY LOP  
Lead Agency Case Number: H39722-001  
Latitude: 33.0857167353842  
Longitude: -117.300939559937  
Case Type: Cleanup Program Site  
Case Worker: JC  
Local Agency: SAN DIEGO COUNTY LOP  
RB Case Number: Not reported  
File Location: Local Agency  
Potential Media Affected: Not reported  
Potential Contaminants of Concern: Not reported  
Site History: The case involves a release of diesel fuel from a tractor trailer owned by Coca Cola Company of Southern California that veered off Highway 5 in Carlsbad, and crashed on the embankment beside Highway 5. The location was about 200 feet from the edge of Batiquitos Lagoon. Two saddle tanks of about 70 gallons each lost their contents of diesel fuel. A Notice was issued to Coca Cola Company to clean up the impacted soil so that diesel concentrations were less than 1,000

Map ID  
 Direction  
 Distance  
 Elevation

MAP FINDINGS

Site

Database(s)

EDR ID Number  
 EPA ID Number

**COCA COLA BOTTLING TRUCK SPILL (Continued)**

**S121475965**

ppm in soil. A clean-up company excavated about 20 yards of contaminated soil and hauled it away. Two soil samples were collected about a foot below finish grade of the excavation. The estimated amount of soil excavated for disposal and recycling is approximately 37 tons. The soil was sent to Filter Recycling in Rialto, CA. A Voluntary Assistance Program (VAP) application was submitted to DEH on February 19, 2008 and case H39722-001 was opened. Even though an official report was never submitted documenting the clean-up, the data submitted demonstrates that diesel contamination was removed to acceptable levels. Provided that the information presented to DEH was complete, accurate, and representative of existing site conditions, this agency concurs that the cleanup goals established for the subject site have been met.

Click here to access the California GeoTracker records for this facility:

**CERS:**

Name: COCA COLA BOTTLING TRUCK SPILL  
 Address: NONE HWY I5 NORTH OF LA COSTA EXIT,  
 City,State,Zip: CARLSBAD, CA 92011  
 Site ID: 257298  
 CERS ID: SLT19742840  
 CERS Description: Cleanup Program Site

**Affiliation:**

Affiliation Type Desc: Local Agency Caseworker  
 Entity Name: JAMES CLAY - SAN DIEGO COUNTY LOP  
 Entity Title: Not reported  
 Affiliation Address: P.O. Box 129261  
 Affiliation City: San Diego  
 Affiliation State: CA  
 Affiliation Country: Not reported  
 Affiliation Zip: Not reported  
 Affiliation Phone: Not reported

**14  
 WNW  
 1/4-1/2  
 0.496 mi.  
 2618 ft.**

**BARRETT AMERICAN  
 236 ANDREW AV  
 ENCINITAS, CA 92024**

**LUST S107619741  
 SAN DIEGO CO. SAM N/A  
 Cortese  
 SAN DIEGO CO LOP  
 CERS**

**Relative:  
 Lower  
 Actual:  
 76 ft.**

**LUST:**

Name: BARRETT AMERICAN  
 Address: 236 ANDREW AV  
 City,State,Zip: ENCINITAS, CA 92024  
 Lead Agency: SAN DIEGO COUNTY LOP  
 Case Type: LUST Cleanup Site  
 Geo Track: [http://geotracker.waterboards.ca.gov/profile\\_report.asp?global\\_id=T06019729886](http://geotracker.waterboards.ca.gov/profile_report.asp?global_id=T06019729886)  
 Global Id: T06019729886  
 Latitude: 33.082392  
 Longitude: -117.30424  
 Status: Completed - Case Closed  
 Status Date: 05/04/2006  
 Case Worker: EM  
 RB Case Number: Not reported  
 Local Agency: SAN DIEGO COUNTY LOP  
 File Location: Local Agency

Map ID  
Direction  
Distance  
Elevation

MAP FINDINGS

Site

Database(s)

EDR ID Number  
EPA ID Number

**BARRETT AMERICAN (Continued)**

**S107619741**

Local Case Number: 199128-001  
Potential Media Affect: Soil  
Potential Contaminants of Concern: Diesel  
Site History: Not reported

LUST:

Global Id: T06019729886  
Contact Type: Local Agency Caseworker  
Contact Name: EWAN MOFFAT  
Organization Name: SAN DIEGO COUNTY LOP  
Address: P.O. Box 129261  
City: San Diego  
Email: ewan.moffat@sdcounty.ca.gov  
Phone Number: Not reported

LUST:

Global Id: T06019729886  
Action Type: ENFORCEMENT  
Date: 05/04/2006  
Action: Closure/No Further Action Letter

Global Id: T06019729886  
Action Type: Other  
Date: 06/07/2005  
Action: Leak Began

Global Id: T06019729886  
Action Type: Other  
Date: 06/07/2005  
Action: Leak Discovery

Global Id: T06019729886  
Action Type: Other  
Date: 06/07/2005  
Action: Leak Stopped

Global Id: T06019729886  
Action Type: Other  
Date: 08/04/2005  
Action: Leak Reported

Global Id: T06019729886  
Action Type: ENFORCEMENT  
Date: 08/05/2005  
Action: Notice of Responsibility

LUST:

Global Id: T06019729886  
Status: Open - Case Begin Date  
Status Date: 06/07/2005

Global Id: T06019729886  
Status: Completed - Case Closed  
Status Date: 05/04/2006

Map ID  
Direction  
Distance  
Elevation

MAP FINDINGS

Site

Database(s)

EDR ID Number  
EPA ID Number

**BARRETT AMERICAN (Continued)**

**S107619741**

**SAN DIEGO CO. SAM:**

Name: BARRETT AMERICAN  
Address: 236 ANDREW AV  
City,State,Zip: ENCINITAS, CA 92024  
Case Number: 226452  
Agency: DEH Site Assessment & Mitigation  
**Funding: LOP - Federal Fund**  
Facility Type: Soils Only  
Facility Status: Closed Case  
Date: 5/4/2006  
Date Began: 6/7/2005

**CORTESE:**

Name: BARRETT AMERICAN  
Address: 236 ANDREW AV  
City,State,Zip: ENCINITAS, CA 92024  
Region: CORTESE  
Envirostor Id: Not reported  
Global ID: T06019729886  
Site/Facility Type: LUST CLEANUP SITE  
Cleanup Status: COMPLETED - CASE CLOSED  
Status Date: Not reported  
Site Code: Not reported  
Latitude: Not reported  
Longitude: Not reported  
Owner: Not reported  
Enf Type: Not reported  
Swat R: Not reported  
Flag: active  
Order No: Not reported  
Waste Discharge System No: Not reported  
Effective Date: Not reported  
Region 2: Not reported  
WID Id: Not reported  
Solid Waste Id No: Not reported  
Waste Management Uit Name: Not reported  
File Name: Active Open

**SAN DIEGO CO LOP:**

Name: BARRETT AMERICAN  
Address: 236 ANDREW AVE  
City,State,Zip: ENCINITAS, CA 92024  
Record ID: DEH2005-LSAM-199128-001  
Record Status: Completed  
Opened Date: 08/04/2005  
Parcel Number: 216-052-09-00  
Case Type: LOP - Local Oversight Program  
Historical Name: BARRETT AMERICAN  
SWRCB Global ID: T06019729886  
Funding: F - LOP Federal Fund  
Lead Agency: DEH/SAM  
Lead Agency Date: 08/04/2005  
Census Tract: Not reported  
Community: Not reported  
Jurisdiction: Not reported  
Watershed Basin Number: Not reported

Map ID  
Direction  
Distance  
Elevation

MAP FINDINGS

Site

Database(s)

EDR ID Number  
EPA ID Number

**BARRETT AMERICAN (Continued)**

**S107619741**

Water Purveyor: Not reported  
Fire Agency: Not reported  
Latitude: Not reported  
Longitude: Not reported  
X MapCoord: Not reported  
Y MapCoord: Not reported

**CERS:**

Name: BARRETT AMERICAN  
Address: 236 ANDREW AV  
City,State,Zip: ENCINITAS, CA 92024  
Site ID: 226498  
CERS ID: T06019729886  
CERS Description: Leaking Underground Storage Tank Cleanup Site

**Affiliation:**

Affiliation Type Desc: Local Agency Caseworker  
Entity Name: EWAN MOFFAT - SAN DIEGO COUNTY LOP  
Entity Title: Not reported  
Affiliation Address: P.O. Box 129261  
Affiliation City: San Diego  
Affiliation State: CA  
Affiliation Country: Not reported  
Affiliation Zip: Not reported  
Affiliation Phone: Not reported

Count: 1 records.

ORPHAN SUMMARY

<u>City</u>	<u>EDR ID</u>	<u>Site Name</u>	<u>Site Address</u>	<u>Zip</u>	<u>Database(s)</u>
CARLSBAD	S109348922	COCA COLA BOTTLING TRUCK SPIL	0 HWY I5 NORTH OF LA COSTA EXI	92011	SAN DIEGO CO. SAM



# GOVERNMENT RECORDS SEARCHED / DATA CURRENCY TRACKING

To maintain currency of the following federal and state databases, EDR contacts the appropriate governmental agency on a monthly or quarterly basis, as required.

**Number of Days to Update:** Provides confirmation that EDR is reporting records that have been updated within 90 days from the date the government agency made the information available to the public.

## STANDARD ENVIRONMENTAL RECORDS

### ***Federal NPL site list***

#### NPL: National Priority List

National Priorities List (Superfund). The NPL is a subset of CERCLIS and identifies over 1,200 sites for priority cleanup under the Superfund Program. NPL sites may encompass relatively large areas. As such, EDR provides polygon coverage for over 1,000 NPL site boundaries produced by EPA's Environmental Photographic Interpretation Center (EPIC) and regional EPA offices.

Date of Government Version: 04/27/2021	Source: EPA
Date Data Arrived at EDR: 05/03/2021	Telephone: N/A
Date Made Active in Reports: 05/19/2021	Last EDR Contact: 08/04/2021
Number of Days to Update: 16	Next Scheduled EDR Contact: 10/11/2021
	Data Release Frequency: Quarterly

#### NPL Site Boundaries

##### Sources:

EPA's Environmental Photographic Interpretation Center (EPIC)  
Telephone: 202-564-7333

EPA Region 1  
Telephone 617-918-1143

EPA Region 6  
Telephone: 214-655-6659

EPA Region 3  
Telephone 215-814-5418

EPA Region 7  
Telephone: 913-551-7247

EPA Region 4  
Telephone 404-562-8033

EPA Region 8  
Telephone: 303-312-6774

EPA Region 5  
Telephone 312-886-6686

EPA Region 9  
Telephone: 415-947-4246

EPA Region 10  
Telephone 206-553-8665

#### Proposed NPL: Proposed National Priority List Sites

A site that has been proposed for listing on the National Priorities List through the issuance of a proposed rule in the Federal Register. EPA then accepts public comments on the site, responds to the comments, and places on the NPL those sites that continue to meet the requirements for listing.

Date of Government Version: 04/27/2021	Source: EPA
Date Data Arrived at EDR: 05/03/2021	Telephone: N/A
Date Made Active in Reports: 05/19/2021	Last EDR Contact: 08/04/2021
Number of Days to Update: 16	Next Scheduled EDR Contact: 10/11/2021
	Data Release Frequency: Quarterly

#### NPL LIENS: Federal Superfund Liens

Federal Superfund Liens. Under the authority granted the USEPA by CERCLA of 1980, the USEPA has the authority to file liens against real property in order to recover remedial action expenditures or when the property owner received notification of potential liability. USEPA compiles a listing of filed notices of Superfund Liens.

# GOVERNMENT RECORDS SEARCHED / DATA CURRENCY TRACKING

Date of Government Version: 10/15/1991  
Date Data Arrived at EDR: 02/02/1994  
Date Made Active in Reports: 03/30/1994  
Number of Days to Update: 56

Source: EPA  
Telephone: 202-564-4267  
Last EDR Contact: 08/15/2011  
Next Scheduled EDR Contact: 11/28/2011  
Data Release Frequency: No Update Planned

## ***Federal Delisted NPL site list***

Delisted NPL: National Priority List Deletions

The National Oil and Hazardous Substances Pollution Contingency Plan (NCP) establishes the criteria that the EPA uses to delete sites from the NPL. In accordance with 40 CFR 300.425.(e), sites may be deleted from the NPL where no further response is appropriate.

Date of Government Version: 04/27/2021  
Date Data Arrived at EDR: 05/03/2021  
Date Made Active in Reports: 05/19/2021  
Number of Days to Update: 16

Source: EPA  
Telephone: N/A  
Last EDR Contact: 08/04/2021  
Next Scheduled EDR Contact: 10/11/2021  
Data Release Frequency: Quarterly

## ***Federal CERCLIS list***

FEDERAL FACILITY: Federal Facility Site Information listing

A listing of National Priority List (NPL) and Base Realignment and Closure (BRAC) sites found in the Comprehensive Environmental Response, Compensation and Liability Information System (CERCLIS) Database where EPA Federal Facilities Restoration and Reuse Office is involved in cleanup activities.

Date of Government Version: 02/22/2021  
Date Data Arrived at EDR: 03/30/2021  
Date Made Active in Reports: 06/17/2021  
Number of Days to Update: 79

Source: Environmental Protection Agency  
Telephone: 703-603-8704  
Last EDR Contact: 06/23/2021  
Next Scheduled EDR Contact: 10/11/2021  
Data Release Frequency: Varies

SEMS: Superfund Enterprise Management System

SEMS (Superfund Enterprise Management System) tracks hazardous waste sites, potentially hazardous waste sites, and remedial activities performed in support of EPA's Superfund Program across the United States. The list was formerly known as CERCLIS, renamed to SEMS by the EPA in 2015. The list contains data on potentially hazardous waste sites that have been reported to the USEPA by states, municipalities, private companies and private persons, pursuant to Section 103 of the Comprehensive Environmental Response, Compensation, and Liability Act (CERCLA). This dataset also contains sites which are either proposed to or on the National Priorities List (NPL) and the sites which are in the screening and assessment phase for possible inclusion on the NPL.

Date of Government Version: 04/27/2021  
Date Data Arrived at EDR: 05/03/2021  
Date Made Active in Reports: 05/19/2021  
Number of Days to Update: 16

Source: EPA  
Telephone: 800-424-9346  
Last EDR Contact: 08/04/2021  
Next Scheduled EDR Contact: 10/25/2021  
Data Release Frequency: Quarterly

## ***Federal CERCLIS NFRAP site list***

SEMS-ARCHIVE: Superfund Enterprise Management System Archive

# GOVERNMENT RECORDS SEARCHED / DATA CURRENCY TRACKING

SEMS-ARCHIVE (Superfund Enterprise Management System Archive) tracks sites that have no further interest under the Federal Superfund Program based on available information. The list was formerly known as the CERCLIS-NFRAP, renamed to SEMS ARCHIVE by the EPA in 2015. EPA may perform a minimal level of assessment work at a site while it is archived if site conditions change and/or new information becomes available. Archived sites have been removed and archived from the inventory of SEMS sites. Archived status indicates that, to the best of EPA's knowledge, assessment at a site has been completed and that EPA has determined no further steps will be taken to list the site on the National Priorities List (NPL), unless information indicates this decision was not appropriate or other considerations require a recommendation for listing at a later time. The decision does not necessarily mean that there is no hazard associated with a given site; it only means that, based upon available information, the location is not judged to be potential NPL site.

Date of Government Version: 04/27/2021	Source: EPA
Date Data Arrived at EDR: 05/03/2021	Telephone: 800-424-9346
Date Made Active in Reports: 05/19/2021	Last EDR Contact: 08/04/2021
Number of Days to Update: 16	Next Scheduled EDR Contact: 10/25/2021
	Data Release Frequency: Quarterly

## ***Federal RCRA CORRACTS facilities list***

CORRACTS: Corrective Action Report

CORRACTS identifies hazardous waste handlers with RCRA corrective action activity.

Date of Government Version: 03/22/2021	Source: EPA
Date Data Arrived at EDR: 03/23/2021	Telephone: 800-424-9346
Date Made Active in Reports: 05/19/2021	Last EDR Contact: 06/21/2021
Number of Days to Update: 57	Next Scheduled EDR Contact: 10/04/2021
	Data Release Frequency: Quarterly

## ***Federal RCRA non-CORRACTS TSD facilities list***

RCRA-TSDF: RCRA - Treatment, Storage and Disposal

RCRAInfo is EPA's comprehensive information system, providing access to data supporting the Resource Conservation and Recovery Act (RCRA) of 1976 and the Hazardous and Solid Waste Amendments (HSWA) of 1984. The database includes selective information on sites which generate, transport, store, treat and/or dispose of hazardous waste as defined by the Resource Conservation and Recovery Act (RCRA). Transporters are individuals or entities that move hazardous waste from the generator offsite to a facility that can recycle, treat, store, or dispose of the waste. TSDFs treat, store, or dispose of the waste.

Date of Government Version: 03/22/2021	Source: Environmental Protection Agency
Date Data Arrived at EDR: 03/23/2021	Telephone: (415) 495-8895
Date Made Active in Reports: 05/19/2021	Last EDR Contact: 06/21/2021
Number of Days to Update: 57	Next Scheduled EDR Contact: 10/04/2021
	Data Release Frequency: Quarterly

## ***Federal RCRA generators list***

RCRA-LQG: RCRA - Large Quantity Generators

RCRAInfo is EPA's comprehensive information system, providing access to data supporting the Resource Conservation and Recovery Act (RCRA) of 1976 and the Hazardous and Solid Waste Amendments (HSWA) of 1984. The database includes selective information on sites which generate, transport, store, treat and/or dispose of hazardous waste as defined by the Resource Conservation and Recovery Act (RCRA). Large quantity generators (LQGs) generate over 1,000 kilograms (kg) of hazardous waste, or over 1 kg of acutely hazardous waste per month.

Date of Government Version: 03/22/2021	Source: Environmental Protection Agency
Date Data Arrived at EDR: 03/23/2021	Telephone: (415) 495-8895
Date Made Active in Reports: 05/19/2021	Last EDR Contact: 06/21/2021
Number of Days to Update: 57	Next Scheduled EDR Contact: 10/04/2021
	Data Release Frequency: Quarterly

# GOVERNMENT RECORDS SEARCHED / DATA CURRENCY TRACKING

## RCRA-SQG: RCRA - Small Quantity Generators

RCRAInfo is EPA's comprehensive information system, providing access to data supporting the Resource Conservation and Recovery Act (RCRA) of 1976 and the Hazardous and Solid Waste Amendments (HSWA) of 1984. The database includes selective information on sites which generate, transport, store, treat and/or dispose of hazardous waste as defined by the Resource Conservation and Recovery Act (RCRA). Small quantity generators (SQGs) generate between 100 kg and 1,000 kg of hazardous waste per month.

Date of Government Version: 03/22/2021	Source: Environmental Protection Agency
Date Data Arrived at EDR: 03/23/2021	Telephone: (415) 495-8895
Date Made Active in Reports: 05/19/2021	Last EDR Contact: 06/21/2021
Number of Days to Update: 57	Next Scheduled EDR Contact: 10/04/2021
	Data Release Frequency: Quarterly

## RCRA-VSQG: RCRA - Very Small Quantity Generators (Formerly Conditionally Exempt Small Quantity Generators)

RCRAInfo is EPA's comprehensive information system, providing access to data supporting the Resource Conservation and Recovery Act (RCRA) of 1976 and the Hazardous and Solid Waste Amendments (HSWA) of 1984. The database includes selective information on sites which generate, transport, store, treat and/or dispose of hazardous waste as defined by the Resource Conservation and Recovery Act (RCRA). Very small quantity generators (VSQGs) generate less than 100 kg of hazardous waste, or less than 1 kg of acutely hazardous waste per month.

Date of Government Version: 03/22/2021	Source: Environmental Protection Agency
Date Data Arrived at EDR: 03/23/2021	Telephone: (415) 495-8895
Date Made Active in Reports: 05/19/2021	Last EDR Contact: 06/21/2021
Number of Days to Update: 57	Next Scheduled EDR Contact: 10/04/2021
	Data Release Frequency: Quarterly

## ***Federal institutional controls / engineering controls registries***

### LUCIS: Land Use Control Information System

LUCIS contains records of land use control information pertaining to the former Navy Base Realignment and Closure properties.

Date of Government Version: 05/10/2021	Source: Department of the Navy
Date Data Arrived at EDR: 05/13/2021	Telephone: 843-820-7326
Date Made Active in Reports: 08/03/2021	Last EDR Contact: 08/05/2021
Number of Days to Update: 82	Next Scheduled EDR Contact: 11/22/2021
	Data Release Frequency: Varies

### US ENG CONTROLS: Engineering Controls Sites List

A listing of sites with engineering controls in place. Engineering controls include various forms of caps, building foundations, liners, and treatment methods to create pathway elimination for regulated substances to enter environmental media or effect human health.

Date of Government Version: 05/17/2021	Source: Environmental Protection Agency
Date Data Arrived at EDR: 05/21/2021	Telephone: 703-603-0695
Date Made Active in Reports: 08/11/2021	Last EDR Contact: 05/21/2021
Number of Days to Update: 82	Next Scheduled EDR Contact: 09/06/2021
	Data Release Frequency: Varies

### US INST CONTROLS: Institutional Controls Sites List

A listing of sites with institutional controls in place. Institutional controls include administrative measures, such as groundwater use restrictions, construction restrictions, property use restrictions, and post remediation care requirements intended to prevent exposure to contaminants remaining on site. Deed restrictions are generally required as part of the institutional controls.

Date of Government Version: 05/17/2021	Source: Environmental Protection Agency
Date Data Arrived at EDR: 05/21/2021	Telephone: 703-603-0695
Date Made Active in Reports: 08/11/2021	Last EDR Contact: 05/21/2021
Number of Days to Update: 82	Next Scheduled EDR Contact: 09/06/2021
	Data Release Frequency: Varies

# GOVERNMENT RECORDS SEARCHED / DATA CURRENCY TRACKING

## **Federal ERNS list**

ERNS: Emergency Response Notification System

Emergency Response Notification System. ERNS records and stores information on reported releases of oil and hazardous substances.

Date of Government Version: 06/14/2021  
Date Data Arrived at EDR: 06/17/2021  
Date Made Active in Reports: 08/17/2021  
Number of Days to Update: 61

Source: National Response Center, United States Coast Guard  
Telephone: 202-267-2180  
Last EDR Contact: 06/17/2021  
Next Scheduled EDR Contact: 10/04/2021  
Data Release Frequency: Quarterly

## **State- and tribal - equivalent NPL**

RESPONSE: State Response Sites

Identifies confirmed release sites where DTSC is involved in remediation, either in a lead or oversight capacity. These confirmed release sites are generally high-priority and high potential risk.

Date of Government Version: 04/23/2021  
Date Data Arrived at EDR: 04/23/2021  
Date Made Active in Reports: 07/12/2021  
Number of Days to Update: 80

Source: Department of Toxic Substances Control  
Telephone: 916-323-3400  
Last EDR Contact: 07/22/2021  
Next Scheduled EDR Contact: 11/08/2021  
Data Release Frequency: Quarterly

## **State- and tribal - equivalent CERCLIS**

ENVIROSTOR: EnviroStor Database

The Department of Toxic Substances Control's (DTSC's) Site Mitigation and Brownfields Reuse Program's (SMBRP's) EnviroStor database identifies sites that have known contamination or sites for which there may be reasons to investigate further. The database includes the following site types: Federal Superfund sites (National Priorities List (NPL)); State Response, including Military Facilities and State Superfund; Voluntary Cleanup; and School sites. EnviroStor provides similar information to the information that was available in CalSites, and provides additional site information, including, but not limited to, identification of formerly-contaminated properties that have been released for reuse, properties where environmental deed restrictions have been recorded to prevent inappropriate land uses, and risk characterization information that is used to assess potential impacts to public health and the environment at contaminated sites.

Date of Government Version: 04/23/2021  
Date Data Arrived at EDR: 04/23/2021  
Date Made Active in Reports: 07/12/2021  
Number of Days to Update: 80

Source: Department of Toxic Substances Control  
Telephone: 916-323-3400  
Last EDR Contact: 07/22/2021  
Next Scheduled EDR Contact: 11/08/2021  
Data Release Frequency: Quarterly

## **State and tribal landfill and/or solid waste disposal site lists**

SWF/LF (SWIS): Solid Waste Information System

Active, Closed and Inactive Landfills. SWF/LF records typically contain an inventory of solid waste disposal facilities or landfills. These may be active or inactive facilities or open dumps that failed to meet RCRA Section 4004 criteria for solid waste landfills or disposal sites.

Date of Government Version: 05/10/2021  
Date Data Arrived at EDR: 05/11/2021  
Date Made Active in Reports: 07/27/2021  
Number of Days to Update: 77

Source: Department of Resources Recycling and Recovery  
Telephone: 916-341-6320  
Last EDR Contact: 08/10/2021  
Next Scheduled EDR Contact: 11/22/2021  
Data Release Frequency: Quarterly

## **State and tribal leaking storage tank lists**

# GOVERNMENT RECORDS SEARCHED / DATA CURRENCY TRACKING

## LUST REG 1: Active Toxic Site Investigation

Del Norte, Humboldt, Lake, Mendocino, Modoc, Siskiyou, Sonoma, Trinity counties. For more current information, please refer to the State Water Resources Control Board's LUST database.

Date of Government Version: 02/01/2001	Source: California Regional Water Quality Control Board North Coast (1)
Date Data Arrived at EDR: 02/28/2001	Telephone: 707-570-3769
Date Made Active in Reports: 03/29/2001	Last EDR Contact: 08/01/2011
Number of Days to Update: 29	Next Scheduled EDR Contact: 11/14/2011
	Data Release Frequency: No Update Planned

## LUST REG 6V: Leaking Underground Storage Tank Case Listing

Leaking Underground Storage Tank locations. Inyo, Kern, Los Angeles, Mono, San Bernardino counties.

Date of Government Version: 06/07/2005	Source: California Regional Water Quality Control Board Victorville Branch Office (6)
Date Data Arrived at EDR: 06/07/2005	Telephone: 760-241-7365
Date Made Active in Reports: 06/29/2005	Last EDR Contact: 09/12/2011
Number of Days to Update: 22	Next Scheduled EDR Contact: 12/26/2011
	Data Release Frequency: No Update Planned

## LUST REG 6L: Leaking Underground Storage Tank Case Listing

For more current information, please refer to the State Water Resources Control Board's LUST database.

Date of Government Version: 09/09/2003	Source: California Regional Water Quality Control Board Lahontan Region (6)
Date Data Arrived at EDR: 09/10/2003	Telephone: 530-542-5572
Date Made Active in Reports: 10/07/2003	Last EDR Contact: 09/12/2011
Number of Days to Update: 27	Next Scheduled EDR Contact: 12/26/2011
	Data Release Frequency: No Update Planned

## LUST REG 2: Fuel Leak List

Leaking Underground Storage Tank locations. Alameda, Contra Costa, Marin, Napa, San Francisco, San Mateo, Santa Clara, Solano, Sonoma counties.

Date of Government Version: 09/30/2004	Source: California Regional Water Quality Control Board San Francisco Bay Region (2)
Date Data Arrived at EDR: 10/20/2004	Telephone: 510-622-2433
Date Made Active in Reports: 11/19/2004	Last EDR Contact: 09/19/2011
Number of Days to Update: 30	Next Scheduled EDR Contact: 01/02/2012
	Data Release Frequency: No Update Planned

## LUST REG 4: Underground Storage Tank Leak List

Los Angeles, Ventura counties. For more current information, please refer to the State Water Resources Control Board's LUST database.

Date of Government Version: 09/07/2004	Source: California Regional Water Quality Control Board Los Angeles Region (4)
Date Data Arrived at EDR: 09/07/2004	Telephone: 213-576-6710
Date Made Active in Reports: 10/12/2004	Last EDR Contact: 09/06/2011
Number of Days to Update: 35	Next Scheduled EDR Contact: 12/19/2011
	Data Release Frequency: No Update Planned

## LUST REG 5: Leaking Underground Storage Tank Database

Leaking Underground Storage Tank locations. Alameda, Alpine, Amador, Butte, Colusa, Contra Costa, Calveras, El Dorado, Fresno, Glenn, Kern, Kings, Lake, Lassen, Madera, Mariposa, Merced, Modoc, Napa, Nevada, Placer, Plumas, Sacramento, San Joaquin, Shasta, Solano, Stanislaus, Sutter, Tehama, Tulare, Tuolumne, Yolo, Yuba counties.

Date of Government Version: 07/01/2008	Source: California Regional Water Quality Control Board Central Valley Region (5)
Date Data Arrived at EDR: 07/22/2008	Telephone: 916-464-4834
Date Made Active in Reports: 07/31/2008	Last EDR Contact: 07/01/2011
Number of Days to Update: 9	Next Scheduled EDR Contact: 10/17/2011
	Data Release Frequency: No Update Planned

# GOVERNMENT RECORDS SEARCHED / DATA CURRENCY TRACKING

## LUST REG 9: Leaking Underground Storage Tank Report

Orange, Riverside, San Diego counties. For more current information, please refer to the State Water Resources Control Board's LUST database.

Date of Government Version: 03/01/2001  
Date Data Arrived at EDR: 04/23/2001  
Date Made Active in Reports: 05/21/2001  
Number of Days to Update: 28

Source: California Regional Water Quality Control Board San Diego Region (9)  
Telephone: 858-637-5595  
Last EDR Contact: 09/26/2011  
Next Scheduled EDR Contact: 01/09/2012  
Data Release Frequency: No Update Planned

## LUST REG 8: Leaking Underground Storage Tanks

California Regional Water Quality Control Board Santa Ana Region (8). For more current information, please refer to the State Water Resources Control Board's LUST database.

Date of Government Version: 02/14/2005  
Date Data Arrived at EDR: 02/15/2005  
Date Made Active in Reports: 03/28/2005  
Number of Days to Update: 41

Source: California Regional Water Quality Control Board Santa Ana Region (8)  
Telephone: 909-782-4496  
Last EDR Contact: 08/15/2011  
Next Scheduled EDR Contact: 11/28/2011  
Data Release Frequency: No Update Planned

## LUST REG 7: Leaking Underground Storage Tank Case Listing

Leaking Underground Storage Tank locations. Imperial, Riverside, San Diego, Santa Barbara counties.

Date of Government Version: 02/26/2004  
Date Data Arrived at EDR: 02/26/2004  
Date Made Active in Reports: 03/24/2004  
Number of Days to Update: 27

Source: California Regional Water Quality Control Board Colorado River Basin Region (7)  
Telephone: 760-776-8943  
Last EDR Contact: 08/01/2011  
Next Scheduled EDR Contact: 11/14/2011  
Data Release Frequency: No Update Planned

## LUST: Leaking Underground Fuel Tank Report (GEOTRACKER)

Leaking Underground Storage Tank (LUST) Sites included in GeoTracker. GeoTracker is the Water Boards data management system for sites that impact, or have the potential to impact, water quality in California, with emphasis on groundwater.

Date of Government Version: 03/08/2021  
Date Data Arrived at EDR: 03/09/2021  
Date Made Active in Reports: 03/30/2021  
Number of Days to Update: 21

Source: State Water Resources Control Board  
Telephone: see region list  
Last EDR Contact: 06/03/2021  
Next Scheduled EDR Contact: 09/20/2021  
Data Release Frequency: Quarterly

## LUST REG 3: Leaking Underground Storage Tank Database

Leaking Underground Storage Tank locations. Monterey, San Benito, San Luis Obispo, Santa Barbara, Santa Cruz counties.

Date of Government Version: 05/19/2003  
Date Data Arrived at EDR: 05/19/2003  
Date Made Active in Reports: 06/02/2003  
Number of Days to Update: 14

Source: California Regional Water Quality Control Board Central Coast Region (3)  
Telephone: 805-542-4786  
Last EDR Contact: 07/18/2011  
Next Scheduled EDR Contact: 10/31/2011  
Data Release Frequency: No Update Planned

## INDIAN LUST R6: Leaking Underground Storage Tanks on Indian Land

LUSTs on Indian land in New Mexico and Oklahoma.

Date of Government Version: 04/08/2020  
Date Data Arrived at EDR: 05/20/2020  
Date Made Active in Reports: 08/12/2020  
Number of Days to Update: 84

Source: EPA Region 6  
Telephone: 214-665-6597  
Last EDR Contact: 06/11/2021  
Next Scheduled EDR Contact: 11/01/2021  
Data Release Frequency: Varies

## INDIAN LUST R8: Leaking Underground Storage Tanks on Indian Land

LUSTs on Indian land in Colorado, Montana, North Dakota, South Dakota, Utah and Wyoming.

# GOVERNMENT RECORDS SEARCHED / DATA CURRENCY TRACKING

Date of Government Version: 10/09/2020  
Date Data Arrived at EDR: 12/16/2020  
Date Made Active in Reports: 03/12/2021  
Number of Days to Update: 86

Source: EPA Region 8  
Telephone: 303-312-6271  
Last EDR Contact: 06/11/2021  
Next Scheduled EDR Contact: 11/01/2021  
Data Release Frequency: Varies

**INDIAN LUST R9: Leaking Underground Storage Tanks on Indian Land**  
LUSTs on Indian land in Arizona, California, New Mexico and Nevada

Date of Government Version: 10/01/2020  
Date Data Arrived at EDR: 12/16/2020  
Date Made Active in Reports: 03/12/2021  
Number of Days to Update: 86

Source: Environmental Protection Agency  
Telephone: 415-972-3372  
Last EDR Contact: 06/11/2021  
Next Scheduled EDR Contact: 11/01/2021  
Data Release Frequency: Varies

**INDIAN LUST R5: Leaking Underground Storage Tanks on Indian Land**  
Leaking underground storage tanks located on Indian Land in Michigan, Minnesota and Wisconsin.

Date of Government Version: 10/07/2020  
Date Data Arrived at EDR: 12/16/2020  
Date Made Active in Reports: 03/12/2021  
Number of Days to Update: 86

Source: EPA, Region 5  
Telephone: 312-886-7439  
Last EDR Contact: 06/11/2021  
Next Scheduled EDR Contact: 11/01/2021  
Data Release Frequency: Varies

**INDIAN LUST R10: Leaking Underground Storage Tanks on Indian Land**  
LUSTs on Indian land in Alaska, Idaho, Oregon and Washington.

Date of Government Version: 11/12/2020  
Date Data Arrived at EDR: 12/16/2020  
Date Made Active in Reports: 03/12/2021  
Number of Days to Update: 86

Source: EPA Region 10  
Telephone: 206-553-2857  
Last EDR Contact: 06/11/2021  
Next Scheduled EDR Contact: 11/01/2021  
Data Release Frequency: Varies

**INDIAN LUST R7: Leaking Underground Storage Tanks on Indian Land**  
LUSTs on Indian land in Iowa, Kansas, and Nebraska

Date of Government Version: 09/30/2020  
Date Data Arrived at EDR: 12/22/2020  
Date Made Active in Reports: 03/12/2021  
Number of Days to Update: 80

Source: EPA Region 7  
Telephone: 913-551-7003  
Last EDR Contact: 06/11/2021  
Next Scheduled EDR Contact: 11/01/2021  
Data Release Frequency: Varies

**INDIAN LUST R4: Leaking Underground Storage Tanks on Indian Land**  
LUSTs on Indian land in Florida, Mississippi and North Carolina.

Date of Government Version: 10/02/2020  
Date Data Arrived at EDR: 12/18/2020  
Date Made Active in Reports: 03/12/2021  
Number of Days to Update: 84

Source: EPA Region 4  
Telephone: 404-562-8677  
Last EDR Contact: 06/17/2021  
Next Scheduled EDR Contact: 11/01/2021  
Data Release Frequency: Varies

**INDIAN LUST R1: Leaking Underground Storage Tanks on Indian Land**  
A listing of leaking underground storage tank locations on Indian Land.

Date of Government Version: 10/01/2020  
Date Data Arrived at EDR: 12/16/2020  
Date Made Active in Reports: 03/12/2021  
Number of Days to Update: 86

Source: EPA Region 1  
Telephone: 617-918-1313  
Last EDR Contact: 06/11/2021  
Next Scheduled EDR Contact: 11/01/2021  
Data Release Frequency: Varies



# GOVERNMENT RECORDS SEARCHED / DATA CURRENCY TRACKING

## CPS-SLIC: Statewide SLIC Cases (GEOTRACKER)

Cleanup Program Sites (CPS; also known as Site Cleanups [SC] and formerly known as Spills, Leaks, Investigations, and Cleanups [SLIC] sites) included in GeoTracker. GeoTracker is the Water Boards data management system for sites that impact, or have the potential to impact, water quality in California, with emphasis on groundwater.

Date of Government Version: 03/08/2021	Source: State Water Resources Control Board
Date Data Arrived at EDR: 03/09/2021	Telephone: 866-480-1028
Date Made Active in Reports: 03/30/2021	Last EDR Contact: 06/03/2021
Number of Days to Update: 21	Next Scheduled EDR Contact: 09/20/2021
	Data Release Frequency: Varies

## SLIC REG 1: Active Toxic Site Investigations

The SLIC (Spills, Leaks, Investigations and Cleanup) program is designed to protect and restore water quality from spills, leaks, and similar discharges.

Date of Government Version: 04/03/2003	Source: California Regional Water Quality Control Board, North Coast Region (1)
Date Data Arrived at EDR: 04/07/2003	Telephone: 707-576-2220
Date Made Active in Reports: 04/25/2003	Last EDR Contact: 08/01/2011
Number of Days to Update: 18	Next Scheduled EDR Contact: 11/14/2011
	Data Release Frequency: No Update Planned

## SLIC REG 2: Spills, Leaks, Investigation & Cleanup Cost Recovery Listing

The SLIC (Spills, Leaks, Investigations and Cleanup) program is designed to protect and restore water quality from spills, leaks, and similar discharges.

Date of Government Version: 09/30/2004	Source: Regional Water Quality Control Board San Francisco Bay Region (2)
Date Data Arrived at EDR: 10/20/2004	Telephone: 510-286-0457
Date Made Active in Reports: 11/19/2004	Last EDR Contact: 09/19/2011
Number of Days to Update: 30	Next Scheduled EDR Contact: 01/02/2012
	Data Release Frequency: No Update Planned

## SLIC REG 3: Spills, Leaks, Investigation & Cleanup Cost Recovery Listing

The SLIC (Spills, Leaks, Investigations and Cleanup) program is designed to protect and restore water quality from spills, leaks, and similar discharges.

Date of Government Version: 05/18/2006	Source: California Regional Water Quality Control Board Central Coast Region (3)
Date Data Arrived at EDR: 05/18/2006	Telephone: 805-549-3147
Date Made Active in Reports: 06/15/2006	Last EDR Contact: 07/18/2011
Number of Days to Update: 28	Next Scheduled EDR Contact: 10/31/2011
	Data Release Frequency: No Update Planned

## SLIC REG 4: Spills, Leaks, Investigation & Cleanup Cost Recovery Listing

The SLIC (Spills, Leaks, Investigations and Cleanup) program is designed to protect and restore water quality from spills, leaks, and similar discharges.

Date of Government Version: 11/17/2004	Source: Region Water Quality Control Board Los Angeles Region (4)
Date Data Arrived at EDR: 11/18/2004	Telephone: 213-576-6600
Date Made Active in Reports: 01/04/2005	Last EDR Contact: 07/01/2011
Number of Days to Update: 47	Next Scheduled EDR Contact: 10/17/2011
	Data Release Frequency: No Update Planned

## SLIC REG 5: Spills, Leaks, Investigation & Cleanup Cost Recovery Listing

The SLIC (Spills, Leaks, Investigations and Cleanup) program is designed to protect and restore water quality from spills, leaks, and similar discharges.

Date of Government Version: 04/01/2005	Source: Regional Water Quality Control Board Central Valley Region (5)
Date Data Arrived at EDR: 04/05/2005	Telephone: 916-464-3291
Date Made Active in Reports: 04/21/2005	Last EDR Contact: 09/12/2011
Number of Days to Update: 16	Next Scheduled EDR Contact: 12/26/2011
	Data Release Frequency: No Update Planned

# GOVERNMENT RECORDS SEARCHED / DATA CURRENCY TRACKING

## SLIC REG 6V: Spills, Leaks, Investigation & Cleanup Cost Recovery Listing

The SLIC (Spills, Leaks, Investigations and Cleanup) program is designed to protect and restore water quality from spills, leaks, and similar discharges.

Date of Government Version: 05/24/2005  
Date Data Arrived at EDR: 05/25/2005  
Date Made Active in Reports: 06/16/2005  
Number of Days to Update: 22

Source: Regional Water Quality Control Board, Victorville Branch  
Telephone: 619-241-6583  
Last EDR Contact: 08/15/2011  
Next Scheduled EDR Contact: 11/28/2011  
Data Release Frequency: No Update Planned

## SLIC REG 6L: SLIC Sites

The SLIC (Spills, Leaks, Investigations and Cleanup) program is designed to protect and restore water quality from spills, leaks, and similar discharges.

Date of Government Version: 09/07/2004  
Date Data Arrived at EDR: 09/07/2004  
Date Made Active in Reports: 10/12/2004  
Number of Days to Update: 35

Source: California Regional Water Quality Control Board, Lahontan Region  
Telephone: 530-542-5574  
Last EDR Contact: 08/15/2011  
Next Scheduled EDR Contact: 11/28/2011  
Data Release Frequency: No Update Planned

## SLIC REG 7: SLIC List

The SLIC (Spills, Leaks, Investigations and Cleanup) program is designed to protect and restore water quality from spills, leaks, and similar discharges.

Date of Government Version: 11/24/2004  
Date Data Arrived at EDR: 11/29/2004  
Date Made Active in Reports: 01/04/2005  
Number of Days to Update: 36

Source: California Regional Quality Control Board, Colorado River Basin Region  
Telephone: 760-346-7491  
Last EDR Contact: 08/01/2011  
Next Scheduled EDR Contact: 11/14/2011  
Data Release Frequency: No Update Planned

## SLIC REG 8: Spills, Leaks, Investigation & Cleanup Cost Recovery Listing

The SLIC (Spills, Leaks, Investigations and Cleanup) program is designed to protect and restore water quality from spills, leaks, and similar discharges.

Date of Government Version: 04/03/2008  
Date Data Arrived at EDR: 04/03/2008  
Date Made Active in Reports: 04/14/2008  
Number of Days to Update: 11

Source: California Region Water Quality Control Board Santa Ana Region (8)  
Telephone: 951-782-3298  
Last EDR Contact: 09/12/2011  
Next Scheduled EDR Contact: 12/26/2011  
Data Release Frequency: No Update Planned

## SLIC REG 9: Spills, Leaks, Investigation & Cleanup Cost Recovery Listing

The SLIC (Spills, Leaks, Investigations and Cleanup) program is designed to protect and restore water quality from spills, leaks, and similar discharges.

Date of Government Version: 09/10/2007  
Date Data Arrived at EDR: 09/11/2007  
Date Made Active in Reports: 09/28/2007  
Number of Days to Update: 17

Source: California Regional Water Quality Control Board San Diego Region (9)  
Telephone: 858-467-2980  
Last EDR Contact: 08/08/2011  
Next Scheduled EDR Contact: 11/21/2011  
Data Release Frequency: No Update Planned

## **State and tribal registered storage tank lists**

### FEMA UST: Underground Storage Tank Listing

A listing of all FEMA owned underground storage tanks.

Date of Government Version: 01/29/2021  
Date Data Arrived at EDR: 02/17/2021  
Date Made Active in Reports: 03/22/2021  
Number of Days to Update: 33

Source: FEMA  
Telephone: 202-646-5797  
Last EDR Contact: 06/29/2021  
Next Scheduled EDR Contact: 10/18/2021  
Data Release Frequency: Varies

# GOVERNMENT RECORDS SEARCHED / DATA CURRENCY TRACKING

## MILITARY UST SITES: Military UST Sites (GEOTRACKER)

Military ust sites

Date of Government Version: 03/08/2021	Source: State Water Resources Control Board
Date Data Arrived at EDR: 03/09/2021	Telephone: 866-480-1028
Date Made Active in Reports: 03/30/2021	Last EDR Contact: 06/03/2021
Number of Days to Update: 21	Next Scheduled EDR Contact: 09/20/2021
	Data Release Frequency: Varies

## UST CLOSURE: Proposed Closure of Underground Storage Tank (UST) Cases

UST cases that are being considered for closure by either the State Water Resources Control Board or the Executive Director have been posted for a 60-day public comment period. UST Case Closures being proposed for consideration by the State Water Resources Control Board. These are primarily UST cases that meet closure criteria under the decisional framework in State Water Board Resolution No. 92-49 and other Board orders. UST Case Closures proposed for consideration by the Executive Director pursuant to State Water Board Resolution No. 2012-0061. These are cases that meet the criteria of the Low-Threat UST Case Closure Policy. UST Case Closure Review Denials and Approved Orders.

Date of Government Version: 03/05/2021	Source: State Water Resources Control Board
Date Data Arrived at EDR: 03/09/2021	Telephone: 916-327-7844
Date Made Active in Reports: 04/01/2021	Last EDR Contact: 06/04/2021
Number of Days to Update: 23	Next Scheduled EDR Contact: 09/20/2021
	Data Release Frequency: Varies

## UST: Active UST Facilities

Active UST facilities gathered from the local regulatory agencies

Date of Government Version: 03/08/2021	Source: SWRCB
Date Data Arrived at EDR: 03/09/2021	Telephone: 916-341-5851
Date Made Active in Reports: 03/31/2021	Last EDR Contact: 06/03/2021
Number of Days to Update: 22	Next Scheduled EDR Contact: 09/20/2021
	Data Release Frequency: Semi-Annually

## AST: Aboveground Petroleum Storage Tank Facilities

A listing of aboveground storage tank petroleum storage tank locations.

Date of Government Version: 07/06/2016	Source: California Environmental Protection Agency
Date Data Arrived at EDR: 07/12/2016	Telephone: 916-327-5092
Date Made Active in Reports: 09/19/2016	Last EDR Contact: 06/08/2021
Number of Days to Update: 69	Next Scheduled EDR Contact: 09/27/2021
	Data Release Frequency: Varies

## INDIAN UST R4: Underground Storage Tanks on Indian Land

The Indian Underground Storage Tank (UST) database provides information about underground storage tanks on Indian land in EPA Region 4 (Alabama, Florida, Georgia, Kentucky, Mississippi, North Carolina, South Carolina, Tennessee and Tribal Nations)

Date of Government Version: 10/02/2020	Source: EPA Region 4
Date Data Arrived at EDR: 12/18/2020	Telephone: 404-562-9424
Date Made Active in Reports: 03/12/2021	Last EDR Contact: 06/17/2021
Number of Days to Update: 84	Next Scheduled EDR Contact: 11/01/2021
	Data Release Frequency: Varies

## INDIAN UST R10: Underground Storage Tanks on Indian Land

The Indian Underground Storage Tank (UST) database provides information about underground storage tanks on Indian land in EPA Region 10 (Alaska, Idaho, Oregon, Washington, and Tribal Nations).

Date of Government Version: 11/12/2020	Source: EPA Region 10
Date Data Arrived at EDR: 12/16/2020	Telephone: 206-553-2857
Date Made Active in Reports: 03/12/2021	Last EDR Contact: 06/11/2021
Number of Days to Update: 86	Next Scheduled EDR Contact: 11/01/2021
	Data Release Frequency: Varies

# GOVERNMENT RECORDS SEARCHED / DATA CURRENCY TRACKING

## INDIAN UST R1: Underground Storage Tanks on Indian Land

The Indian Underground Storage Tank (UST) database provides information about underground storage tanks on Indian land in EPA Region 1 (Connecticut, Maine, Massachusetts, New Hampshire, Rhode Island, Vermont and ten Tribal Nations).

Date of Government Version: 10/01/2020	Source: EPA, Region 1
Date Data Arrived at EDR: 12/16/2020	Telephone: 617-918-1313
Date Made Active in Reports: 03/12/2021	Last EDR Contact: 06/11/2021
Number of Days to Update: 86	Next Scheduled EDR Contact: 11/01/2021
	Data Release Frequency: Varies

## INDIAN UST R9: Underground Storage Tanks on Indian Land

The Indian Underground Storage Tank (UST) database provides information about underground storage tanks on Indian land in EPA Region 9 (Arizona, California, Hawaii, Nevada, the Pacific Islands, and Tribal Nations).

Date of Government Version: 10/01/2020	Source: EPA Region 9
Date Data Arrived at EDR: 12/16/2020	Telephone: 415-972-3368
Date Made Active in Reports: 03/12/2021	Last EDR Contact: 06/11/2021
Number of Days to Update: 86	Next Scheduled EDR Contact: 11/01/2021
	Data Release Frequency: Varies

## INDIAN UST R7: Underground Storage Tanks on Indian Land

The Indian Underground Storage Tank (UST) database provides information about underground storage tanks on Indian land in EPA Region 7 (Iowa, Kansas, Missouri, Nebraska, and 9 Tribal Nations).

Date of Government Version: 09/30/2020	Source: EPA Region 7
Date Data Arrived at EDR: 12/22/2020	Telephone: 913-551-7003
Date Made Active in Reports: 03/12/2021	Last EDR Contact: 06/11/2021
Number of Days to Update: 80	Next Scheduled EDR Contact: 11/01/2021
	Data Release Frequency: Varies

## INDIAN UST R5: Underground Storage Tanks on Indian Land

The Indian Underground Storage Tank (UST) database provides information about underground storage tanks on Indian land in EPA Region 5 (Michigan, Minnesota and Wisconsin and Tribal Nations).

Date of Government Version: 10/07/2020	Source: EPA Region 5
Date Data Arrived at EDR: 12/16/2020	Telephone: 312-886-6136
Date Made Active in Reports: 03/12/2021	Last EDR Contact: 06/11/2021
Number of Days to Update: 86	Next Scheduled EDR Contact: 11/01/2021
	Data Release Frequency: Varies

## INDIAN UST R6: Underground Storage Tanks on Indian Land

The Indian Underground Storage Tank (UST) database provides information about underground storage tanks on Indian land in EPA Region 6 (Louisiana, Arkansas, Oklahoma, New Mexico, Texas and 65 Tribes).

Date of Government Version: 04/08/2020	Source: EPA Region 6
Date Data Arrived at EDR: 05/20/2020	Telephone: 214-665-7591
Date Made Active in Reports: 08/12/2020	Last EDR Contact: 06/11/2021
Number of Days to Update: 84	Next Scheduled EDR Contact: 11/01/2021
	Data Release Frequency: Varies

## INDIAN UST R8: Underground Storage Tanks on Indian Land

The Indian Underground Storage Tank (UST) database provides information about underground storage tanks on Indian land in EPA Region 8 (Colorado, Montana, North Dakota, South Dakota, Utah, Wyoming and 27 Tribal Nations).

Date of Government Version: 10/09/2020	Source: EPA Region 8
Date Data Arrived at EDR: 12/16/2020	Telephone: 303-312-6137
Date Made Active in Reports: 03/12/2021	Last EDR Contact: 06/11/2021
Number of Days to Update: 86	Next Scheduled EDR Contact: 11/01/2021
	Data Release Frequency: Varies

# GOVERNMENT RECORDS SEARCHED / DATA CURRENCY TRACKING

## **State and tribal voluntary cleanup sites**

### VCP: Voluntary Cleanup Program Properties

Contains low threat level properties with either confirmed or unconfirmed releases and the project proponents have request that DTSC oversee investigation and/or cleanup activities and have agreed to provide coverage for DTSC's costs.

Date of Government Version: 04/23/2021	Source: Department of Toxic Substances Control
Date Data Arrived at EDR: 04/23/2021	Telephone: 916-323-3400
Date Made Active in Reports: 07/12/2021	Last EDR Contact: 07/22/2021
Number of Days to Update: 80	Next Scheduled EDR Contact: 11/08/2021
	Data Release Frequency: Quarterly

### INDIAN VCP R1: Voluntary Cleanup Priority Listing

A listing of voluntary cleanup priority sites located on Indian Land located in Region 1.

Date of Government Version: 07/27/2015	Source: EPA, Region 1
Date Data Arrived at EDR: 09/29/2015	Telephone: 617-918-1102
Date Made Active in Reports: 02/18/2016	Last EDR Contact: 06/15/2021
Number of Days to Update: 142	Next Scheduled EDR Contact: 10/04/2021
	Data Release Frequency: No Update Planned

### INDIAN VCP R7: Voluntary Cleanup Priority Listing

A listing of voluntary cleanup priority sites located on Indian Land located in Region 7.

Date of Government Version: 03/20/2008	Source: EPA, Region 7
Date Data Arrived at EDR: 04/22/2008	Telephone: 913-551-7365
Date Made Active in Reports: 05/19/2008	Last EDR Contact: 07/08/2021
Number of Days to Update: 27	Next Scheduled EDR Contact: 07/20/2009
	Data Release Frequency: No Update Planned

## **State and tribal Brownfields sites**

### BROWNFIELDS: Considered Brownfields Sites Listing

A listing of sites the SWRCB considers to be Brownfields since these are sites have come to them through the MOA Process.

Date of Government Version: 03/22/2021	Source: State Water Resources Control Board
Date Data Arrived at EDR: 03/23/2021	Telephone: 916-323-7905
Date Made Active in Reports: 06/10/2021	Last EDR Contact: 06/17/2021
Number of Days to Update: 79	Next Scheduled EDR Contact: 10/04/2021
	Data Release Frequency: Quarterly

## **ADDITIONAL ENVIRONMENTAL RECORDS**

### **Local Brownfield lists**

#### US BROWNFIELDS: A Listing of Brownfields Sites

Brownfields are real property, the expansion, redevelopment, or reuse of which may be complicated by the presence or potential presence of a hazardous substance, pollutant, or contaminant. Cleaning up and reinvesting in these properties takes development pressures off of undeveloped, open land, and both improves and protects the environment. Assessment, Cleanup and Redevelopment Exchange System (ACRES) stores information reported by EPA Brownfields grant recipients on brownfields properties assessed or cleaned up with grant funding as well as information on Targeted Brownfields Assessments performed by EPA Regions. A listing of ACRES Brownfield sites is obtained from Cleanups in My Community. Cleanups in My Community provides information on Brownfields properties for which information is reported back to EPA, as well as areas served by Brownfields grant programs.

Date of Government Version: 06/10/2021	Source: Environmental Protection Agency
Date Data Arrived at EDR: 06/10/2021	Telephone: 202-566-2777
Date Made Active in Reports: 08/17/2021	Last EDR Contact: 06/10/2021
Number of Days to Update: 68	Next Scheduled EDR Contact: 09/27/2021
	Data Release Frequency: Semi-Annually

# GOVERNMENT RECORDS SEARCHED / DATA CURRENCY TRACKING

## **Local Lists of Landfill / Solid Waste Disposal Sites**

### **WMUDS/SWAT: Waste Management Unit Database**

Waste Management Unit Database System. WMUDS is used by the State Water Resources Control Board staff and the Regional Water Quality Control Boards for program tracking and inventory of waste management units. WMUDS is composed of the following databases: Facility Information, Scheduled Inspections Information, Waste Management Unit Information, SWAT Program Information, SWAT Report Summary Information, SWAT Report Summary Data, Chapter 15 (formerly Subchapter 15) Information, Chapter 15 Monitoring Parameters, TPCA Program Information, RCRA Program Information, Closure Information, and Interested Parties Information.

Date of Government Version: 04/01/2000	Source: State Water Resources Control Board
Date Data Arrived at EDR: 04/10/2000	Telephone: 916-227-4448
Date Made Active in Reports: 05/10/2000	Last EDR Contact: 07/20/2021
Number of Days to Update: 30	Next Scheduled EDR Contact: 11/08/2021
	Data Release Frequency: No Update Planned

### **SWRCY: Recycler Database**

A listing of recycling facilities in California.

Date of Government Version: 03/09/2021	Source: Department of Conservation
Date Data Arrived at EDR: 03/09/2021	Telephone: 916-323-3836
Date Made Active in Reports: 03/31/2021	Last EDR Contact: 06/04/2021
Number of Days to Update: 22	Next Scheduled EDR Contact: 09/20/2021
	Data Release Frequency: Quarterly

### **HAULERS: Registered Waste Tire Haulers Listing**

A listing of registered waste tire haulers.

Date of Government Version: 11/23/2020	Source: Integrated Waste Management Board
Date Data Arrived at EDR: 11/23/2020	Telephone: 916-341-6422
Date Made Active in Reports: 02/08/2021	Last EDR Contact: 08/17/2021
Number of Days to Update: 77	Next Scheduled EDR Contact: 11/22/2021
	Data Release Frequency: Varies

### **INDIAN ODI: Report on the Status of Open Dumps on Indian Lands**

Location of open dumps on Indian land.

Date of Government Version: 12/31/1998	Source: Environmental Protection Agency
Date Data Arrived at EDR: 12/03/2007	Telephone: 703-308-8245
Date Made Active in Reports: 01/24/2008	Last EDR Contact: 07/20/2021
Number of Days to Update: 52	Next Scheduled EDR Contact: 11/08/2021
	Data Release Frequency: No Update Planned

### **ODI: Open Dump Inventory**

An open dump is defined as a disposal facility that does not comply with one or more of the Part 257 or Part 258 Subtitle D Criteria.

Date of Government Version: 06/30/1985	Source: Environmental Protection Agency
Date Data Arrived at EDR: 08/09/2004	Telephone: 800-424-9346
Date Made Active in Reports: 09/17/2004	Last EDR Contact: 06/09/2004
Number of Days to Update: 39	Next Scheduled EDR Contact: N/A
	Data Release Frequency: No Update Planned

### **DEBRIS REGION 9: Torres Martinez Reservation Illegal Dump Site Locations**

A listing of illegal dump sites location on the Torres Martinez Indian Reservation located in eastern Riverside County and northern Imperial County, California.

Date of Government Version: 01/12/2009	Source: EPA, Region 9
Date Data Arrived at EDR: 05/07/2009	Telephone: 415-947-4219
Date Made Active in Reports: 09/21/2009	Last EDR Contact: 07/13/2021
Number of Days to Update: 137	Next Scheduled EDR Contact: 11/01/2021
	Data Release Frequency: No Update Planned

# GOVERNMENT RECORDS SEARCHED / DATA CURRENCY TRACKING

## IHS OPEN DUMPS: Open Dumps on Indian Land

A listing of all open dumps located on Indian Land in the United States.

Date of Government Version: 04/01/2014	Source: Department of Health & Human Services, Indian Health Service
Date Data Arrived at EDR: 08/06/2014	Telephone: 301-443-1452
Date Made Active in Reports: 01/29/2015	Last EDR Contact: 07/20/2021
Number of Days to Update: 176	Next Scheduled EDR Contact: 11/08/2021
	Data Release Frequency: Varies

## Local Lists of Hazardous waste / Contaminated Sites

### US HIST CDL: National Clandestine Laboratory Register

A listing of clandestine drug lab locations that have been removed from the DEAs National Clandestine Laboratory Register.

Date of Government Version: 05/18/2021	Source: Drug Enforcement Administration
Date Data Arrived at EDR: 05/18/2021	Telephone: 202-307-1000
Date Made Active in Reports: 08/03/2021	Last EDR Contact: 08/17/2021
Number of Days to Update: 77	Next Scheduled EDR Contact: 12/06/2021
	Data Release Frequency: No Update Planned

### HIST CAL-SITES: Calsites Database

The Calsites database contains potential or confirmed hazardous substance release properties. In 1996, California EPA reevaluated and significantly reduced the number of sites in the Calsites database. No longer updated by the state agency. It has been replaced by ENVIROSTOR.

Date of Government Version: 08/08/2005	Source: Department of Toxic Substance Control
Date Data Arrived at EDR: 08/03/2006	Telephone: 916-323-3400
Date Made Active in Reports: 08/24/2006	Last EDR Contact: 02/23/2009
Number of Days to Update: 21	Next Scheduled EDR Contact: 05/25/2009
	Data Release Frequency: No Update Planned

### SCH: School Property Evaluation Program

This category contains proposed and existing school sites that are being evaluated by DTSC for possible hazardous materials contamination. In some cases, these properties may be listed in the CalSites category depending on the level of threat to public health and safety or the environment they pose.

Date of Government Version: 04/23/2021	Source: Department of Toxic Substances Control
Date Data Arrived at EDR: 04/23/2021	Telephone: 916-323-3400
Date Made Active in Reports: 07/12/2021	Last EDR Contact: 07/22/2021
Number of Days to Update: 80	Next Scheduled EDR Contact: 11/08/2021
	Data Release Frequency: Quarterly

### CDL: Clandestine Drug Labs

A listing of drug lab locations. Listing of a location in this database does not indicate that any illegal drug lab materials were or were not present there, and does not constitute a determination that the location either requires or does not require additional cleanup work.

Date of Government Version: 12/31/2019	Source: Department of Toxic Substances Control
Date Data Arrived at EDR: 01/20/2021	Telephone: 916-255-6504
Date Made Active in Reports: 04/08/2021	Last EDR Contact: 08/10/2021
Number of Days to Update: 78	Next Scheduled EDR Contact: 10/18/2021
	Data Release Frequency: Varies

### CERS HAZ WASTE: CERS HAZ WASTE

List of sites in the California Environmental Protection Agency (CalEPA) Regulated Site Portal which fall under the Hazardous Chemical Management, Hazardous Waste Onsite Treatment, Household Hazardous Waste Collection, Hazardous Waste Generator, and RCRA LQ HW Generator programs.

# GOVERNMENT RECORDS SEARCHED / DATA CURRENCY TRACKING

Date of Government Version: 04/19/2021  
Date Data Arrived at EDR: 04/20/2021  
Date Made Active in Reports: 07/07/2021  
Number of Days to Update: 78

Source: CalEPA  
Telephone: 916-323-2514  
Last EDR Contact: 07/15/2021  
Next Scheduled EDR Contact: 11/01/2021  
Data Release Frequency: Quarterly

## TOXIC PITS: Toxic Pits Cleanup Act Sites

Toxic PITS Cleanup Act Sites. TOXIC PITS identifies sites suspected of containing hazardous substances where cleanup has not yet been completed.

Date of Government Version: 07/01/1995  
Date Data Arrived at EDR: 08/30/1995  
Date Made Active in Reports: 09/26/1995  
Number of Days to Update: 27

Source: State Water Resources Control Board  
Telephone: 916-227-4364  
Last EDR Contact: 01/26/2009  
Next Scheduled EDR Contact: 04/27/2009  
Data Release Frequency: No Update Planned

## US CDL: Clandestine Drug Labs

A listing of clandestine drug lab locations. The U.S. Department of Justice ("the Department") provides this web site as a public service. It contains addresses of some locations where law enforcement agencies reported they found chemicals or other items that indicated the presence of either clandestine drug laboratories or dumpsites. In most cases, the source of the entries is not the Department, and the Department has not verified the entry and does not guarantee its accuracy. Members of the public must verify the accuracy of all entries by, for example, contacting local law enforcement and local health departments.

Date of Government Version: 05/18/2021  
Date Data Arrived at EDR: 05/18/2021  
Date Made Active in Reports: 08/03/2021  
Number of Days to Update: 77

Source: Drug Enforcement Administration  
Telephone: 202-307-1000  
Last EDR Contact: 08/17/2021  
Next Scheduled EDR Contact: 12/06/2021  
Data Release Frequency: Quarterly

## PFAS: PFAS Contamination Site Location Listing

A listing of PFAS contaminated sites included in the GeoTracker database.

Date of Government Version: 02/24/2021  
Date Data Arrived at EDR: 02/24/2021  
Date Made Active in Reports: 05/14/2021  
Number of Days to Update: 79

Source: State Water Resources Control Board  
Telephone: 866-480-1028  
Last EDR Contact: 06/04/2021  
Next Scheduled EDR Contact: 09/20/2021  
Data Release Frequency: Varies

## **Local Lists of Registered Storage Tanks**

### SWEEPS UST: SWEEPS UST Listing

Statewide Environmental Evaluation and Planning System. This underground storage tank listing was updated and maintained by a company contacted by the SWRCB in the early 1990's. The listing is no longer updated or maintained. The local agency is the contact for more information on a site on the SWEEPS list.

Date of Government Version: 06/01/1994  
Date Data Arrived at EDR: 07/07/2005  
Date Made Active in Reports: 08/11/2005  
Number of Days to Update: 35

Source: State Water Resources Control Board  
Telephone: N/A  
Last EDR Contact: 06/03/2005  
Next Scheduled EDR Contact: N/A  
Data Release Frequency: No Update Planned

### HIST UST: Hazardous Substance Storage Container Database

The Hazardous Substance Storage Container Database is a historical listing of UST sites. Refer to local/county source for current data.

Date of Government Version: 10/15/1990  
Date Data Arrived at EDR: 01/25/1991  
Date Made Active in Reports: 02/12/1991  
Number of Days to Update: 18

Source: State Water Resources Control Board  
Telephone: 916-341-5851  
Last EDR Contact: 07/26/2001  
Next Scheduled EDR Contact: N/A  
Data Release Frequency: No Update Planned



# GOVERNMENT RECORDS SEARCHED / DATA CURRENCY TRACKING

## SAN FRANCISCO AST: Aboveground Storage Tank Site Listing

Aboveground storage tank sites

Date of Government Version: 05/06/2021  
Date Data Arrived at EDR: 05/07/2021  
Date Made Active in Reports: 07/23/2021  
Number of Days to Update: 77

Source: San Francisco County Department of Public Health  
Telephone: 415-252-3896  
Last EDR Contact: 07/26/2021  
Next Scheduled EDR Contact: 11/14/2021  
Data Release Frequency: Varies

## CERS TANKS: California Environmental Reporting System (CERS) Tanks

List of sites in the California Environmental Protection Agency (CalEPA) Regulated Site Portal which fall under the Aboveground Petroleum Storage and Underground Storage Tank regulatory programs.

Date of Government Version: 04/19/2021  
Date Data Arrived at EDR: 04/20/2021  
Date Made Active in Reports: 07/07/2021  
Number of Days to Update: 78

Source: California Environmental Protection Agency  
Telephone: 916-323-2514  
Last EDR Contact: 07/15/2021  
Next Scheduled EDR Contact: 11/01/2021  
Data Release Frequency: Quarterly

## CA FID UST: Facility Inventory Database

The Facility Inventory Database (FID) contains a historical listing of active and inactive underground storage tank locations from the State Water Resource Control Board. Refer to local/county source for current data.

Date of Government Version: 10/31/1994  
Date Data Arrived at EDR: 09/05/1995  
Date Made Active in Reports: 09/29/1995  
Number of Days to Update: 24

Source: California Environmental Protection Agency  
Telephone: 916-341-5851  
Last EDR Contact: 12/28/1998  
Next Scheduled EDR Contact: N/A  
Data Release Frequency: No Update Planned

## **Local Land Records**

### LIENS: Environmental Liens Listing

A listing of property locations with environmental liens for California where DTSC is a lien holder.

Date of Government Version: 05/27/2021  
Date Data Arrived at EDR: 05/28/2021  
Date Made Active in Reports: 08/20/2021  
Number of Days to Update: 84

Source: Department of Toxic Substances Control  
Telephone: 916-323-3400  
Last EDR Contact: 05/25/2021  
Next Scheduled EDR Contact: 09/13/2021  
Data Release Frequency: Varies

### LIENS 2: CERCLA Lien Information

A Federal CERCLA ('Superfund') lien can exist by operation of law at any site or property at which EPA has spent Superfund monies. These monies are spent to investigate and address releases and threatened releases of contamination. CERCLIS provides information as to the identity of these sites and properties.

Date of Government Version: 04/27/2021  
Date Data Arrived at EDR: 05/03/2021  
Date Made Active in Reports: 05/19/2021  
Number of Days to Update: 16

Source: Environmental Protection Agency  
Telephone: 202-564-6023  
Last EDR Contact: 08/04/2021  
Next Scheduled EDR Contact: 10/11/2021  
Data Release Frequency: Semi-Annually

### DEED: Deed Restriction Listing

## GOVERNMENT RECORDS SEARCHED / DATA CURRENCY TRACKING

Site Mitigation and Brownfields Reuse Program Facility Sites with Deed Restrictions & Hazardous Waste Management Program Facility Sites with Deed / Land Use Restriction. The DTSC Site Mitigation and Brownfields Reuse Program (SMBRP) list includes sites cleaned up under the program's oversight and generally does not include current or former hazardous waste facilities that required a hazardous waste facility permit. The list represents deed restrictions that are active. Some sites have multiple deed restrictions. The DTSC Hazardous Waste Management Program (HWMP) has developed a list of current or former hazardous waste facilities that have a recorded land use restriction at the local county recorder's office. The land use restrictions on this list were required by the DTSC HWMP as a result of the presence of hazardous substances that remain on site after the facility (or part of the facility) has been closed or cleaned up. The types of land use restriction include deed notice, deed restriction, or a land use restriction that binds current and future owners.

Date of Government Version: 05/28/2021	Source: DTSC and SWRCB
Date Data Arrived at EDR: 05/28/2021	Telephone: 916-323-3400
Date Made Active in Reports: 08/20/2021	Last EDR Contact: 05/28/2021
Number of Days to Update: 84	Next Scheduled EDR Contact: 09/13/2021
	Data Release Frequency: Semi-Annually

### **Records of Emergency Release Reports**

#### HMIRS: Hazardous Materials Information Reporting System

Hazardous Materials Incident Report System. HMIRS contains hazardous material spill incidents reported to DOT.

Date of Government Version: 03/22/2021	Source: U.S. Department of Transportation
Date Data Arrived at EDR: 03/24/2021	Telephone: 202-366-4555
Date Made Active in Reports: 06/17/2021	Last EDR Contact: 06/17/2021
Number of Days to Update: 85	Next Scheduled EDR Contact: 10/04/2021
	Data Release Frequency: Quarterly

#### CHMIRS: California Hazardous Material Incident Report System

California Hazardous Material Incident Reporting System. CHMIRS contains information on reported hazardous material incidents (accidental releases or spills).

Date of Government Version: 04/04/2021	Source: Office of Emergency Services
Date Data Arrived at EDR: 04/20/2021	Telephone: 916-845-8400
Date Made Active in Reports: 07/07/2021	Last EDR Contact: 07/15/2021
Number of Days to Update: 78	Next Scheduled EDR Contact: 11/01/2021
	Data Release Frequency: Semi-Annually

#### LDS: Land Disposal Sites Listing (GEOTRACKER)

Land Disposal sites (Landfills) included in GeoTracker. GeoTracker is the Water Boards data management system for sites that impact, or have the potential to impact, water quality in California, with emphasis on groundwater.

Date of Government Version: 03/08/2021	Source: State Water Quality Control Board
Date Data Arrived at EDR: 03/09/2021	Telephone: 866-480-1028
Date Made Active in Reports: 03/31/2021	Last EDR Contact: 06/03/2021
Number of Days to Update: 22	Next Scheduled EDR Contact: 09/20/2021
	Data Release Frequency: Quarterly

#### MCS: Military Cleanup Sites Listing (GEOTRACKER)

Military sites (consisting of: Military UST sites; Military Privatized sites; and Military Cleanup sites [formerly known as DoD non UST]) included in GeoTracker. GeoTracker is the Water Boards data management system for sites that impact, or have the potential to impact, water quality in California, with emphasis on groundwater.

Date of Government Version: 03/08/2021	Source: State Water Resources Control Board
Date Data Arrived at EDR: 03/09/2021	Telephone: 866-480-1028
Date Made Active in Reports: 03/31/2021	Last EDR Contact: 06/03/2021
Number of Days to Update: 22	Next Scheduled EDR Contact: 09/20/2021
	Data Release Frequency: Quarterly

# GOVERNMENT RECORDS SEARCHED / DATA CURRENCY TRACKING

## SPILLS 90: SPILLS90 data from FirstSearch

Spills 90 includes those spill and release records available exclusively from FirstSearch databases. Typically, they may include chemical, oil and/or hazardous substance spills recorded after 1990. Duplicate records that are already included in EDR incident and release records are not included in Spills 90.

Date of Government Version: 06/06/2012	Source: FirstSearch
Date Data Arrived at EDR: 01/03/2013	Telephone: N/A
Date Made Active in Reports: 02/22/2013	Last EDR Contact: 01/03/2013
Number of Days to Update: 50	Next Scheduled EDR Contact: N/A
	Data Release Frequency: No Update Planned

## Other Ascertainable Records

### RCRA NonGen / NLR: RCRA - Non Generators / No Longer Regulated

RCRAInfo is EPA's comprehensive information system, providing access to data supporting the Resource Conservation and Recovery Act (RCRA) of 1976 and the Hazardous and Solid Waste Amendments (HSWA) of 1984. The database includes selective information on sites which generate, transport, store, treat and/or dispose of hazardous waste as defined by the Resource Conservation and Recovery Act (RCRA). Non-Generators do not presently generate hazardous waste.

Date of Government Version: 03/22/2021	Source: Environmental Protection Agency
Date Data Arrived at EDR: 03/23/2021	Telephone: (415) 495-8895
Date Made Active in Reports: 05/19/2021	Last EDR Contact: 06/21/2021
Number of Days to Update: 57	Next Scheduled EDR Contact: 10/04/2021
	Data Release Frequency: Quarterly

### FUDS: Formerly Used Defense Sites

The listing includes locations of Formerly Used Defense Sites properties where the US Army Corps of Engineers is actively working or will take necessary cleanup actions.

Date of Government Version: 05/04/2021	Source: U.S. Army Corps of Engineers
Date Data Arrived at EDR: 05/18/2021	Telephone: 202-528-4285
Date Made Active in Reports: 08/11/2021	Last EDR Contact: 08/17/2021
Number of Days to Update: 85	Next Scheduled EDR Contact: 11/29/2021
	Data Release Frequency: Varies

### DOD: Department of Defense Sites

This data set consists of federally owned or administered lands, administered by the Department of Defense, that have any area equal to or greater than 640 acres of the United States, Puerto Rico, and the U.S. Virgin Islands.

Date of Government Version: 12/31/2005	Source: USGS
Date Data Arrived at EDR: 11/10/2006	Telephone: 888-275-8747
Date Made Active in Reports: 01/11/2007	Last EDR Contact: 07/13/2021
Number of Days to Update: 62	Next Scheduled EDR Contact: 10/25/2021
	Data Release Frequency: Varies

### FEDLAND: Federal and Indian Lands

Federally and Indian administrated lands of the United States. Lands included are administrated by: Army Corps of Engineers, Bureau of Reclamation, National Wild and Scenic River, National Wildlife Refuge, Public Domain Land, Wilderness, Wilderness Study Area, Wildlife Management Area, Bureau of Indian Affairs, Bureau of Land Management, Department of Justice, Forest Service, Fish and Wildlife Service, National Park Service.

Date of Government Version: 04/02/2018	Source: U.S. Geological Survey
Date Data Arrived at EDR: 04/11/2018	Telephone: 888-275-8747
Date Made Active in Reports: 11/06/2019	Last EDR Contact: 07/09/2021
Number of Days to Update: 574	Next Scheduled EDR Contact: 10/18/2021
	Data Release Frequency: N/A

### SCRD DRYCLEANERS: State Coalition for Remediation of Drycleaners Listing

The State Coalition for Remediation of Drycleaners was established in 1998, with support from the U.S. EPA Office of Superfund Remediation and Technology Innovation. It is comprised of representatives of states with established drycleaner remediation programs. Currently the member states are Alabama, Connecticut, Florida, Illinois, Kansas, Minnesota, Missouri, North Carolina, Oregon, South Carolina, Tennessee, Texas, and Wisconsin.

# GOVERNMENT RECORDS SEARCHED / DATA CURRENCY TRACKING

Date of Government Version: 01/01/2017  
Date Data Arrived at EDR: 02/03/2017  
Date Made Active in Reports: 04/07/2017  
Number of Days to Update: 63

Source: Environmental Protection Agency  
Telephone: 615-532-8599  
Last EDR Contact: 08/06/2021  
Next Scheduled EDR Contact: 11/22/2021  
Data Release Frequency: Varies

## US FIN ASSUR: Financial Assurance Information

All owners and operators of facilities that treat, store, or dispose of hazardous waste are required to provide proof that they will have sufficient funds to pay for the clean up, closure, and post-closure care of their facilities.

Date of Government Version: 03/22/2021  
Date Data Arrived at EDR: 03/23/2021  
Date Made Active in Reports: 06/17/2021  
Number of Days to Update: 86

Source: Environmental Protection Agency  
Telephone: 202-566-1917  
Last EDR Contact: 06/21/2021  
Next Scheduled EDR Contact: 10/04/2021  
Data Release Frequency: Quarterly

## EPA WATCH LIST: EPA WATCH LIST

EPA maintains a "Watch List" to facilitate dialogue between EPA, state and local environmental agencies on enforcement matters relating to facilities with alleged violations identified as either significant or high priority. Being on the Watch List does not mean that the facility has actually violated the law only that an investigation by EPA or a state or local environmental agency has led those organizations to allege that an unproven violation has in fact occurred. Being on the Watch List does not represent a higher level of concern regarding the alleged violations that were detected, but instead indicates cases requiring additional dialogue between EPA, state and local agencies - primarily because of the length of time the alleged violation has gone unaddressed or unresolved.

Date of Government Version: 08/30/2013  
Date Data Arrived at EDR: 03/21/2014  
Date Made Active in Reports: 06/17/2014  
Number of Days to Update: 88

Source: Environmental Protection Agency  
Telephone: 617-520-3000  
Last EDR Contact: 07/26/2021  
Next Scheduled EDR Contact: 11/15/2021  
Data Release Frequency: No Update Planned

## 2020 COR ACTION: 2020 Corrective Action Program List

The EPA has set ambitious goals for the RCRA Corrective Action program by creating the 2020 Corrective Action Universe. This RCRA cleanup baseline includes facilities expected to need corrective action. The 2020 universe contains a wide variety of sites. Some properties are heavily contaminated while others were contaminated but have since been cleaned up. Still others have not been fully investigated yet, and may require little or no remediation. Inclusion in the 2020 Universe does not necessarily imply failure on the part of a facility to meet its RCRA obligations.

Date of Government Version: 09/30/2017  
Date Data Arrived at EDR: 05/08/2018  
Date Made Active in Reports: 07/20/2018  
Number of Days to Update: 73

Source: Environmental Protection Agency  
Telephone: 703-308-4044  
Last EDR Contact: 08/06/2021  
Next Scheduled EDR Contact: 11/15/2021  
Data Release Frequency: Varies

## TSCA: Toxic Substances Control Act

Toxic Substances Control Act. TSCA identifies manufacturers and importers of chemical substances included on the TSCA Chemical Substance Inventory list. It includes data on the production volume of these substances by plant site.

Date of Government Version: 12/31/2016  
Date Data Arrived at EDR: 06/17/2020  
Date Made Active in Reports: 09/10/2020  
Number of Days to Update: 85

Source: EPA  
Telephone: 202-260-5521  
Last EDR Contact: 06/17/2021  
Next Scheduled EDR Contact: 09/27/2021  
Data Release Frequency: Every 4 Years

## TRIS: Toxic Chemical Release Inventory System

Toxic Release Inventory System. TRIS identifies facilities which release toxic chemicals to the air, water and land in reportable quantities under SARA Title III Section 313.

# GOVERNMENT RECORDS SEARCHED / DATA CURRENCY TRACKING

Date of Government Version: 12/31/2018  
Date Data Arrived at EDR: 08/14/2020  
Date Made Active in Reports: 11/04/2020  
Number of Days to Update: 82

Source: EPA  
Telephone: 202-566-0250  
Last EDR Contact: 08/17/2021  
Next Scheduled EDR Contact: 11/29/2021  
Data Release Frequency: Annually

## SSTS: Section 7 Tracking Systems

Section 7 of the Federal Insecticide, Fungicide and Rodenticide Act, as amended (92 Stat. 829) requires all registered pesticide-producing establishments to submit a report to the Environmental Protection Agency by March 1st each year. Each establishment must report the types and amounts of pesticides, active ingredients and devices being produced, and those having been produced and sold or distributed in the past year.

Date of Government Version: 04/19/2021  
Date Data Arrived at EDR: 04/20/2021  
Date Made Active in Reports: 07/16/2021  
Number of Days to Update: 87

Source: EPA  
Telephone: 202-564-4203  
Last EDR Contact: 07/19/2021  
Next Scheduled EDR Contact: 11/01/2021  
Data Release Frequency: Annually

## ROD: Records Of Decision

Record of Decision. ROD documents mandate a permanent remedy at an NPL (Superfund) site containing technical and health information to aid in the cleanup.

Date of Government Version: 04/27/2021  
Date Data Arrived at EDR: 05/03/2021  
Date Made Active in Reports: 05/19/2021  
Number of Days to Update: 16

Source: EPA  
Telephone: 703-416-0223  
Last EDR Contact: 08/04/2021  
Next Scheduled EDR Contact: 09/13/2021  
Data Release Frequency: Annually

## RMP: Risk Management Plans

When Congress passed the Clean Air Act Amendments of 1990, it required EPA to publish regulations and guidance for chemical accident prevention at facilities using extremely hazardous substances. The Risk Management Program Rule (RMP Rule) was written to implement Section 112(r) of these amendments. The rule, which built upon existing industry codes and standards, requires companies of all sizes that use certain flammable and toxic substances to develop a Risk Management Program, which includes a(n): Hazard assessment that details the potential effects of an accidental release, an accident history of the last five years, and an evaluation of worst-case and alternative accidental releases; Prevention program that includes safety precautions and maintenance, monitoring, and employee training measures; and Emergency response program that spells out emergency health care, employee training measures and procedures for informing the public and response agencies (e.g the fire department) should an accident occur.

Date of Government Version: 05/07/2021  
Date Data Arrived at EDR: 05/13/2021  
Date Made Active in Reports: 08/03/2021  
Number of Days to Update: 82

Source: Environmental Protection Agency  
Telephone: 202-564-8600  
Last EDR Contact: 07/14/2021  
Next Scheduled EDR Contact: 11/01/2021  
Data Release Frequency: Varies

## RAATS: RCRA Administrative Action Tracking System

RCRA Administration Action Tracking System. RAATS contains records based on enforcement actions issued under RCRA pertaining to major violators and includes administrative and civil actions brought by the EPA. For administration actions after September 30, 1995, data entry in the RAATS database was discontinued. EPA will retain a copy of the database for historical records. It was necessary to terminate RAATS because a decrease in agency resources made it impossible to continue to update the information contained in the database.

Date of Government Version: 04/17/1995  
Date Data Arrived at EDR: 07/03/1995  
Date Made Active in Reports: 08/07/1995  
Number of Days to Update: 35

Source: EPA  
Telephone: 202-564-4104  
Last EDR Contact: 06/02/2008  
Next Scheduled EDR Contact: 09/01/2008  
Data Release Frequency: No Update Planned

# GOVERNMENT RECORDS SEARCHED / DATA CURRENCY TRACKING

## PRP: Potentially Responsible Parties

A listing of verified Potentially Responsible Parties

Date of Government Version: 12/30/2020	Source: EPA
Date Data Arrived at EDR: 01/14/2021	Telephone: 202-564-6023
Date Made Active in Reports: 03/05/2021	Last EDR Contact: 08/04/2021
Number of Days to Update: 50	Next Scheduled EDR Contact: 11/15/2021
	Data Release Frequency: Quarterly

## PADS: PCB Activity Database System

PCB Activity Database. PADS Identifies generators, transporters, commercial storers and/or brokers and disposers of PCB's who are required to notify the EPA of such activities.

Date of Government Version: 11/19/2020	Source: EPA
Date Data Arrived at EDR: 01/08/2021	Telephone: 202-566-0500
Date Made Active in Reports: 03/22/2021	Last EDR Contact: 07/09/2021
Number of Days to Update: 73	Next Scheduled EDR Contact: 10/18/2021
	Data Release Frequency: Annually

## ICIS: Integrated Compliance Information System

The Integrated Compliance Information System (ICIS) supports the information needs of the national enforcement and compliance program as well as the unique needs of the National Pollutant Discharge Elimination System (NPDES) program.

Date of Government Version: 11/18/2016	Source: Environmental Protection Agency
Date Data Arrived at EDR: 11/23/2016	Telephone: 202-564-2501
Date Made Active in Reports: 02/10/2017	Last EDR Contact: 06/29/2021
Number of Days to Update: 79	Next Scheduled EDR Contact: 10/18/2021
	Data Release Frequency: No Update Planned

## FTTS: FIFRA/ TSCA Tracking System - FIFRA (Federal Insecticide, Fungicide, & Rodenticide Act)/TSCA (Toxic Substances Control Act)

FTTS tracks administrative cases and pesticide enforcement actions and compliance activities related to FIFRA, TSCA and EPCRA (Emergency Planning and Community Right-to-Know Act). To maintain currency, EDR contacts the Agency on a quarterly basis.

Date of Government Version: 04/09/2009	Source: EPA/Office of Prevention, Pesticides and Toxic Substances
Date Data Arrived at EDR: 04/16/2009	Telephone: 202-566-1667
Date Made Active in Reports: 05/11/2009	Last EDR Contact: 08/18/2017
Number of Days to Update: 25	Next Scheduled EDR Contact: 12/04/2017
	Data Release Frequency: No Update Planned

## FTTS INSP: FIFRA/ TSCA Tracking System - FIFRA (Federal Insecticide, Fungicide, & Rodenticide Act)/TSCA (Toxic Substances Control Act)

A listing of FIFRA/TSCA Tracking System (FTTS) inspections and enforcements.

Date of Government Version: 04/09/2009	Source: EPA
Date Data Arrived at EDR: 04/16/2009	Telephone: 202-566-1667
Date Made Active in Reports: 05/11/2009	Last EDR Contact: 08/18/2017
Number of Days to Update: 25	Next Scheduled EDR Contact: 12/04/2017
	Data Release Frequency: No Update Planned

## MLTS: Material Licensing Tracking System

MLTS is maintained by the Nuclear Regulatory Commission and contains a list of approximately 8,100 sites which possess or use radioactive materials and which are subject to NRC licensing requirements. To maintain currency, EDR contacts the Agency on a quarterly basis.

Date of Government Version: 03/08/2021	Source: Nuclear Regulatory Commission
Date Data Arrived at EDR: 03/11/2021	Telephone: 301-415-7169
Date Made Active in Reports: 05/11/2021	Last EDR Contact: 07/14/2021
Number of Days to Update: 61	Next Scheduled EDR Contact: 11/01/2021
	Data Release Frequency: Quarterly

# GOVERNMENT RECORDS SEARCHED / DATA CURRENCY TRACKING

## COAL ASH DOE: Steam-Electric Plant Operation Data

A listing of power plants that store ash in surface ponds.

Date of Government Version: 12/31/2019	Source: Department of Energy
Date Data Arrived at EDR: 12/01/2020	Telephone: 202-586-8719
Date Made Active in Reports: 02/09/2021	Last EDR Contact: 05/27/2021
Number of Days to Update: 70	Next Scheduled EDR Contact: 09/13/2021
	Data Release Frequency: Varies

## COAL ASH EPA: Coal Combustion Residues Surface Impoundments List

A listing of coal combustion residues surface impoundments with high hazard potential ratings.

Date of Government Version: 01/12/2017	Source: Environmental Protection Agency
Date Data Arrived at EDR: 03/05/2019	Telephone: N/A
Date Made Active in Reports: 11/11/2019	Last EDR Contact: 05/27/2021
Number of Days to Update: 251	Next Scheduled EDR Contact: 09/13/2021
	Data Release Frequency: Varies

## PCB TRANSFORMER: PCB Transformer Registration Database

The database of PCB transformer registrations that includes all PCB registration submittals.

Date of Government Version: 09/13/2019	Source: Environmental Protection Agency
Date Data Arrived at EDR: 11/06/2019	Telephone: 202-566-0517
Date Made Active in Reports: 02/10/2020	Last EDR Contact: 08/06/2021
Number of Days to Update: 96	Next Scheduled EDR Contact: 11/15/2021
	Data Release Frequency: Varies

## RADINFO: Radiation Information Database

The Radiation Information Database (RADINFO) contains information about facilities that are regulated by U.S. Environmental Protection Agency (EPA) regulations for radiation and radioactivity.

Date of Government Version: 07/01/2019	Source: Environmental Protection Agency
Date Data Arrived at EDR: 07/01/2019	Telephone: 202-343-9775
Date Made Active in Reports: 09/23/2019	Last EDR Contact: 06/22/2021
Number of Days to Update: 84	Next Scheduled EDR Contact: 10/11/2021
	Data Release Frequency: No Update Planned

## HIST FTTS: FIFRA/TSCA Tracking System Administrative Case Listing

A complete administrative case listing from the FIFRA/TSCA Tracking System (FTTS) for all ten EPA regions. The information was obtained from the National Compliance Database (NCDB). NCDB supports the implementation of FIFRA (Federal Insecticide, Fungicide, and Rodenticide Act) and TSCA (Toxic Substances Control Act). Some EPA regions are now closing out records. Because of that, and the fact that some EPA regions are not providing EPA Headquarters with updated records, it was decided to create a HIST FTTS database. It included records that may not be included in the newer FTTS database updates. This database is no longer updated.

Date of Government Version: 10/19/2006	Source: Environmental Protection Agency
Date Data Arrived at EDR: 03/01/2007	Telephone: 202-564-2501
Date Made Active in Reports: 04/10/2007	Last EDR Contact: 12/17/2007
Number of Days to Update: 40	Next Scheduled EDR Contact: 03/17/2008
	Data Release Frequency: No Update Planned

## HIST FTTS INSP: FIFRA/TSCA Tracking System Inspection & Enforcement Case Listing

A complete inspection and enforcement case listing from the FIFRA/TSCA Tracking System (FTTS) for all ten EPA regions. The information was obtained from the National Compliance Database (NCDB). NCDB supports the implementation of FIFRA (Federal Insecticide, Fungicide, and Rodenticide Act) and TSCA (Toxic Substances Control Act). Some EPA regions are now closing out records. Because of that, and the fact that some EPA regions are not providing EPA Headquarters with updated records, it was decided to create a HIST FTTS database. It included records that may not be included in the newer FTTS database updates. This database is no longer updated.

# GOVERNMENT RECORDS SEARCHED / DATA CURRENCY TRACKING

Date of Government Version: 10/19/2006  
Date Data Arrived at EDR: 03/01/2007  
Date Made Active in Reports: 04/10/2007  
Number of Days to Update: 40

Source: Environmental Protection Agency  
Telephone: 202-564-2501  
Last EDR Contact: 12/17/2008  
Next Scheduled EDR Contact: 03/17/2008  
Data Release Frequency: No Update Planned

## DOT OPS: Incident and Accident Data

Department of Transportation, Office of Pipeline Safety Incident and Accident data.

Date of Government Version: 01/02/2020  
Date Data Arrived at EDR: 01/28/2020  
Date Made Active in Reports: 04/17/2020  
Number of Days to Update: 80

Source: Department of Transportation, Office of Pipeline Safety  
Telephone: 202-366-4595  
Last EDR Contact: 07/23/2021  
Next Scheduled EDR Contact: 11/08/2021  
Data Release Frequency: Quarterly

## CONSENT: Superfund (CERCLA) Consent Decrees

Major legal settlements that establish responsibility and standards for cleanup at NPL (Superfund) sites. Released periodically by United States District Courts after settlement by parties to litigation matters.

Date of Government Version: 06/30/2021  
Date Data Arrived at EDR: 07/14/2021  
Date Made Active in Reports: 07/16/2021  
Number of Days to Update: 2

Source: Department of Justice, Consent Decree Library  
Telephone: Varies  
Last EDR Contact: 07/02/2021  
Next Scheduled EDR Contact: 10/18/2021  
Data Release Frequency: Varies

## BRS: Biennial Reporting System

The Biennial Reporting System is a national system administered by the EPA that collects data on the generation and management of hazardous waste. BRS captures detailed data from two groups: Large Quantity Generators (LQG) and Treatment, Storage, and Disposal Facilities.

Date of Government Version: 12/31/2017  
Date Data Arrived at EDR: 06/22/2020  
Date Made Active in Reports: 11/20/2020  
Number of Days to Update: 151

Source: EPA/NTIS  
Telephone: 800-424-9346  
Last EDR Contact: 06/21/2021  
Next Scheduled EDR Contact: 10/04/2021  
Data Release Frequency: Biennially

## INDIAN RESERV: Indian Reservations

This map layer portrays Indian administered lands of the United States that have any area equal to or greater than 640 acres.

Date of Government Version: 12/31/2014  
Date Data Arrived at EDR: 07/14/2015  
Date Made Active in Reports: 01/10/2017  
Number of Days to Update: 546

Source: USGS  
Telephone: 202-208-3710  
Last EDR Contact: 07/02/2021  
Next Scheduled EDR Contact: 10/18/2021  
Data Release Frequency: Varies

## FUSRAP: Formerly Utilized Sites Remedial Action Program

DOE established the Formerly Utilized Sites Remedial Action Program (FUSRAP) in 1974 to remediate sites where radioactive contamination remained from Manhattan Project and early U.S. Atomic Energy Commission (AEC) operations.

Date of Government Version: 08/08/2017  
Date Data Arrived at EDR: 09/11/2018  
Date Made Active in Reports: 09/14/2018  
Number of Days to Update: 3

Source: Department of Energy  
Telephone: 202-586-3559  
Last EDR Contact: 07/23/2021  
Next Scheduled EDR Contact: 11/15/2021  
Data Release Frequency: Varies

## UMTRA: Uranium Mill Tailings Sites

Uranium ore was mined by private companies for federal government use in national defense programs. When the mills shut down, large piles of the sand-like material (mill tailings) remain after uranium has been extracted from the ore. Levels of human exposure to radioactive materials from the piles are low; however, in some cases tailings were used as construction materials before the potential health hazards of the tailings were recognized.



# GOVERNMENT RECORDS SEARCHED / DATA CURRENCY TRACKING

Date of Government Version: 08/30/2019  
Date Data Arrived at EDR: 11/15/2019  
Date Made Active in Reports: 01/28/2020  
Number of Days to Update: 74

Source: Department of Energy  
Telephone: 505-845-0011  
Last EDR Contact: 08/12/2021  
Next Scheduled EDR Contact: 11/29/2021  
Data Release Frequency: Varies

## LEAD SMELTER 1: Lead Smelter Sites

A listing of former lead smelter site locations.

Date of Government Version: 04/27/2021  
Date Data Arrived at EDR: 05/03/2021  
Date Made Active in Reports: 05/19/2021  
Number of Days to Update: 16

Source: Environmental Protection Agency  
Telephone: 703-603-8787  
Last EDR Contact: 08/04/2021  
Next Scheduled EDR Contact: 10/11/2021  
Data Release Frequency: Varies

## LEAD SMELTER 2: Lead Smelter Sites

A list of several hundred sites in the U.S. where secondary lead smelting was done from 1931 and 1964. These sites may pose a threat to public health through ingestion or inhalation of contaminated soil or dust

Date of Government Version: 04/05/2001  
Date Data Arrived at EDR: 10/27/2010  
Date Made Active in Reports: 12/02/2010  
Number of Days to Update: 36

Source: American Journal of Public Health  
Telephone: 703-305-6451  
Last EDR Contact: 12/02/2009  
Next Scheduled EDR Contact: N/A  
Data Release Frequency: No Update Planned

## US AIRS (AFS): Aerometric Information Retrieval System Facility Subsystem (AFS)

The database is a sub-system of Aerometric Information Retrieval System (AIRS). AFS contains compliance data on air pollution point sources regulated by the U.S. EPA and/or state and local air regulatory agencies. This information comes from source reports by various stationary sources of air pollution, such as electric power plants, steel mills, factories, and universities, and provides information about the air pollutants they produce. Action, air program, air program pollutant, and general level plant data. It is used to track emissions and compliance data from industrial plants.

Date of Government Version: 10/12/2016  
Date Data Arrived at EDR: 10/26/2016  
Date Made Active in Reports: 02/03/2017  
Number of Days to Update: 100

Source: EPA  
Telephone: 202-564-2496  
Last EDR Contact: 09/26/2017  
Next Scheduled EDR Contact: 01/08/2018  
Data Release Frequency: No Update Planned

## US AIRS MINOR: Air Facility System Data

A listing of minor source facilities.

Date of Government Version: 10/12/2016  
Date Data Arrived at EDR: 10/26/2016  
Date Made Active in Reports: 02/03/2017  
Number of Days to Update: 100

Source: EPA  
Telephone: 202-564-2496  
Last EDR Contact: 09/26/2017  
Next Scheduled EDR Contact: 01/08/2018  
Data Release Frequency: No Update Planned

## MINES VIOLATIONS: MSHA Violation Assessment Data

Mines violation and assessment information. Department of Labor, Mine Safety & Health Administration.

Date of Government Version: 05/27/2021  
Date Data Arrived at EDR: 05/27/2021  
Date Made Active in Reports: 06/10/2021  
Number of Days to Update: 14

Source: DOL, Mine Safety & Health Administration  
Telephone: 202-693-9424  
Last EDR Contact: 07/01/2021  
Next Scheduled EDR Contact: 09/13/2021  
Data Release Frequency: Quarterly

## US MINES: Mines Master Index File

Contains all mine identification numbers issued for mines active or opened since 1971. The data also includes violation information.

# GOVERNMENT RECORDS SEARCHED / DATA CURRENCY TRACKING

Date of Government Version: 05/03/2021  
Date Data Arrived at EDR: 05/25/2021  
Date Made Active in Reports: 08/11/2021  
Number of Days to Update: 78

Source: Department of Labor, Mine Safety and Health Administration  
Telephone: 303-231-5959  
Last EDR Contact: 05/25/2021  
Next Scheduled EDR Contact: 09/06/2021  
Data Release Frequency: Semi-Annually

## US MINES 2: Ferrous and Nonferrous Metal Mines Database Listing

This map layer includes ferrous (ferrous metal mines are facilities that extract ferrous metals, such as iron ore or molybdenum) and nonferrous (Nonferrous metal mines are facilities that extract nonferrous metals, such as gold, silver, copper, zinc, and lead) metal mines in the United States.

Date of Government Version: 05/06/2020  
Date Data Arrived at EDR: 05/27/2020  
Date Made Active in Reports: 08/13/2020  
Number of Days to Update: 78

Source: USGS  
Telephone: 703-648-7709  
Last EDR Contact: 05/27/2021  
Next Scheduled EDR Contact: 09/06/2021  
Data Release Frequency: Varies

## US MINES 3: Active Mines & Mineral Plants Database Listing

Active Mines and Mineral Processing Plant operations for commodities monitored by the Minerals Information Team of the USGS.

Date of Government Version: 04/14/2011  
Date Data Arrived at EDR: 06/08/2011  
Date Made Active in Reports: 09/13/2011  
Number of Days to Update: 97

Source: USGS  
Telephone: 703-648-7709  
Last EDR Contact: 05/27/2021  
Next Scheduled EDR Contact: 09/06/2021  
Data Release Frequency: Varies

## ABANDONED MINES: Abandoned Mines

An inventory of land and water impacted by past mining (primarily coal mining) is maintained by OSMRE to provide information needed to implement the Surface Mining Control and Reclamation Act of 1977 (SMCRA). The inventory contains information on the location, type, and extent of AML impacts, as well as, information on the cost associated with the reclamation of those problems. The inventory is based upon field surveys by State, Tribal, and OSMRE program officials. It is dynamic to the extent that it is modified as new problems are identified and existing problems are reclaimed.

Date of Government Version: 06/15/2021  
Date Data Arrived at EDR: 06/16/2021  
Date Made Active in Reports: 08/17/2021  
Number of Days to Update: 62

Source: Department of Interior  
Telephone: 202-208-2609  
Last EDR Contact: 06/14/2021  
Next Scheduled EDR Contact: 09/20/2021  
Data Release Frequency: Quarterly

## FINDS: Facility Index System/Facility Registry System

Facility Index System. FINDS contains both facility information and 'pointers' to other sources that contain more detail. EDR includes the following FINDS databases in this report: PCS (Permit Compliance System), AIRS (Aerometric Information Retrieval System), DOCKET (Enforcement Docket used to manage and track information on civil judicial enforcement cases for all environmental statutes), FURS (Federal Underground Injection Control), C-DOCKET (Criminal Docket System used to track criminal enforcement actions for all environmental statutes), FFIS (Federal Facilities Information System), STATE (State Environmental Laws and Statutes), and PADS (PCB Activity Data System).

Date of Government Version: 05/05/2021  
Date Data Arrived at EDR: 05/18/2021  
Date Made Active in Reports: 08/17/2021  
Number of Days to Update: 91

Source: EPA  
Telephone: (415) 947-8000  
Last EDR Contact: 05/18/2021  
Next Scheduled EDR Contact: 09/13/2021  
Data Release Frequency: Quarterly

## ECHO: Enforcement & Compliance History Information

ECHO provides integrated compliance and enforcement information for about 800,000 regulated facilities nationwide.

Date of Government Version: 04/04/2021  
Date Data Arrived at EDR: 04/06/2021  
Date Made Active in Reports: 06/25/2021  
Number of Days to Update: 80

Source: Environmental Protection Agency  
Telephone: 202-564-2280  
Last EDR Contact: 07/01/2021  
Next Scheduled EDR Contact: 10/18/2021  
Data Release Frequency: Quarterly

# GOVERNMENT RECORDS SEARCHED / DATA CURRENCY TRACKING

## UXO: Unexploded Ordnance Sites

A listing of unexploded ordnance site locations

Date of Government Version: 12/31/2018	Source: Department of Defense
Date Data Arrived at EDR: 07/02/2020	Telephone: 703-704-1564
Date Made Active in Reports: 09/17/2020	Last EDR Contact: 07/07/2021
Number of Days to Update: 77	Next Scheduled EDR Contact: 10/25/2021
	Data Release Frequency: Varies

## DOCKET HWC: Hazardous Waste Compliance Docket Listing

A complete list of the Federal Agency Hazardous Waste Compliance Docket Facilities.

Date of Government Version: 05/06/2021	Source: Environmental Protection Agency
Date Data Arrived at EDR: 05/21/2021	Telephone: 202-564-0527
Date Made Active in Reports: 08/11/2021	Last EDR Contact: 05/21/2021
Number of Days to Update: 82	Next Scheduled EDR Contact: 09/06/2021
	Data Release Frequency: Varies

## FUELS PROGRAM: EPA Fuels Program Registered Listing

This listing includes facilities that are registered under the Part 80 (Code of Federal Regulations) EPA Fuels Programs. All companies now are required to submit new and updated registrations.

Date of Government Version: 05/14/2021	Source: EPA
Date Data Arrived at EDR: 05/14/2021	Telephone: 800-385-6164
Date Made Active in Reports: 08/03/2021	Last EDR Contact: 08/13/2021
Number of Days to Update: 81	Next Scheduled EDR Contact: 11/29/2021
	Data Release Frequency: Quarterly

## CA BOND EXP. PLAN: Bond Expenditure Plan

Department of Health Services developed a site-specific expenditure plan as the basis for an appropriation of Hazardous Substance Cleanup Bond Act funds. It is not updated.

Date of Government Version: 01/01/1989	Source: Department of Health Services
Date Data Arrived at EDR: 07/27/1994	Telephone: 916-255-2118
Date Made Active in Reports: 08/02/1994	Last EDR Contact: 05/31/1994
Number of Days to Update: 6	Next Scheduled EDR Contact: N/A
	Data Release Frequency: No Update Planned

## CORTESE: "Cortese" Hazardous Waste & Substances Sites List

The sites for the list are designated by the State Water Resource Control Board (LUST), the Integrated Waste Board (SWF/LS), and the Department of Toxic Substances Control (Cal-Sites).

Date of Government Version: 03/22/2021	Source: CAL EPA/Office of Emergency Information
Date Data Arrived at EDR: 03/23/2021	Telephone: 916-323-3400
Date Made Active in Reports: 06/10/2021	Last EDR Contact: 06/17/2021
Number of Days to Update: 79	Next Scheduled EDR Contact: 10/04/2021
	Data Release Frequency: Quarterly

## CUPA LIVERMORE-PLEASANTON: CUPA Facility Listing

list of facilities associated with the various CUPA programs in Livermore-Pleasanton

Date of Government Version: 05/01/2019	Source: Livermore-Pleasanton Fire Department
Date Data Arrived at EDR: 05/14/2019	Telephone: 925-454-2361
Date Made Active in Reports: 07/17/2019	Last EDR Contact: 08/13/2021
Number of Days to Update: 64	Next Scheduled EDR Contact: 11/22/2021
	Data Release Frequency: Varies

## DRYCLEAN AVAQMD: Antelope Valley Air Quality Management District Drycleaner Listing

A listing of dry cleaners in the Antelope Valley Air Quality Management District.

# GOVERNMENT RECORDS SEARCHED / DATA CURRENCY TRACKING

Date of Government Version: 05/25/2021  
Date Data Arrived at EDR: 05/26/2021  
Date Made Active in Reports: 08/18/2021  
Number of Days to Update: 84

Source: Antelope Valley Air Quality Management District  
Telephone: 661-723-8070  
Last EDR Contact: 05/25/2021  
Next Scheduled EDR Contact: 09/13/2021  
Data Release Frequency: Varies

**DRYCLEAN SOUTH COAST:** South Coast Air Quality Management District Drycleaner Listing  
A listing of dry cleaners in the South Coast Air Quality Management District

Date of Government Version: 05/18/2021  
Date Data Arrived at EDR: 05/19/2021  
Date Made Active in Reports: 08/05/2021  
Number of Days to Update: 78

Source: South Coast Air Quality Management District  
Telephone: 909-396-3211  
Last EDR Contact: 08/17/2021  
Next Scheduled EDR Contact: 12/06/2021  
Data Release Frequency: Varies

**DRYCLEANERS:** Cleaner Facilities

A list of drycleaner related facilities that have EPA ID numbers. These are facilities with certain SIC codes: power laundries, family and commercial; garment pressing and cleaner's agents; linen supply; coin-operated laundries and cleaning; drycleaning plants, except rugs; carpet and upholster cleaning; industrial launderers; laundry and garment services.

Date of Government Version: 05/25/2021  
Date Data Arrived at EDR: 05/28/2021  
Date Made Active in Reports: 08/20/2021  
Number of Days to Update: 84

Source: Department of Toxic Substance Control  
Telephone: 916-327-4498  
Last EDR Contact: 05/25/2021  
Next Scheduled EDR Contact: 09/13/2021  
Data Release Frequency: Annually

**EMI:** Emissions Inventory Data

Toxics and criteria pollutant emissions data collected by the ARB and local air pollution agencies.

Date of Government Version: 12/31/2018  
Date Data Arrived at EDR: 06/16/2020  
Date Made Active in Reports: 08/28/2020  
Number of Days to Update: 73

Source: California Air Resources Board  
Telephone: 916-322-2990  
Last EDR Contact: 06/10/2021  
Next Scheduled EDR Contact: 09/27/2021  
Data Release Frequency: Varies

**ENF:** Enforcement Action Listing

A listing of Water Board Enforcement Actions. Formal is everything except Oral/Verbal Communication, Notice of Violation, Expedited Payment Letter, and Staff Enforcement Letter.

Date of Government Version: 04/16/2021  
Date Data Arrived at EDR: 04/20/2021  
Date Made Active in Reports: 07/07/2021  
Number of Days to Update: 78

Source: State Water Resources Control Board  
Telephone: 916-445-9379  
Last EDR Contact: 07/15/2021  
Next Scheduled EDR Contact: 11/01/2021  
Data Release Frequency: Varies

**Financial Assurance 1:** Financial Assurance Information Listing

Financial Assurance information

Date of Government Version: 04/14/2021  
Date Data Arrived at EDR: 04/15/2021  
Date Made Active in Reports: 07/06/2021  
Number of Days to Update: 82

Source: Department of Toxic Substances Control  
Telephone: 916-255-3628  
Last EDR Contact: 07/13/2021  
Next Scheduled EDR Contact: 11/01/2021  
Data Release Frequency: Varies

**Financial Assurance 2:** Financial Assurance Information Listing

A listing of financial assurance information for solid waste facilities. Financial assurance is intended to ensure that resources are available to pay for the cost of closure, post-closure care, and corrective measures if the owner or operator of a regulated facility is unable or unwilling to pay.

# GOVERNMENT RECORDS SEARCHED / DATA CURRENCY TRACKING

Date of Government Version: 05/13/2021  
Date Data Arrived at EDR: 05/13/2021  
Date Made Active in Reports: 07/26/2021  
Number of Days to Update: 74

Source: California Integrated Waste Management Board  
Telephone: 916-341-6066  
Last EDR Contact: 08/04/2021  
Next Scheduled EDR Contact: 11/22/2021  
Data Release Frequency: Varies

## HAZNET: Facility and Manifest Data

Facility and Manifest Data. The data is extracted from the copies of hazardous waste manifests received each year by the DTSC. The annual volume of manifests is typically 700,000 - 1,000,000 annually, representing approximately 350,000 - 500,000 shipments. Data are from the manifests submitted without correction, and therefore many contain some invalid values for data elements such as generator ID, TSD ID, waste category, and disposal method. This database begins with calendar year 1993.

Date of Government Version: 12/31/2019  
Date Data Arrived at EDR: 04/15/2020  
Date Made Active in Reports: 07/02/2020  
Number of Days to Update: 78

Source: California Environmental Protection Agency  
Telephone: 916-255-1136  
Last EDR Contact: 07/09/2021  
Next Scheduled EDR Contact: 10/18/2021  
Data Release Frequency: Annually

## ICE: ICE

Contains data pertaining to the Permitted Facilities with Inspections / Enforcements sites tracked in Envirostor.

Date of Government Version: 05/14/2021  
Date Data Arrived at EDR: 05/14/2021  
Date Made Active in Reports: 07/27/2021  
Number of Days to Update: 74

Source: Department of Toxic Substances Control  
Telephone: 877-786-9427  
Last EDR Contact: 08/13/2021  
Next Scheduled EDR Contact: 11/29/2021  
Data Release Frequency: Quarterly

## HIST CORTESE: Hazardous Waste & Substance Site List

The sites for the list are designated by the State Water Resource Control Board [LUST], the Integrated Waste Board [SWF/LS], and the Department of Toxic Substances Control [CALSITES]. This listing is no longer updated by the state agency.

Date of Government Version: 04/01/2001  
Date Data Arrived at EDR: 01/22/2009  
Date Made Active in Reports: 04/08/2009  
Number of Days to Update: 76

Source: Department of Toxic Substances Control  
Telephone: 916-323-3400  
Last EDR Contact: 01/22/2009  
Next Scheduled EDR Contact: N/A  
Data Release Frequency: No Update Planned

## HWP: EnviroStor Permitted Facilities Listing

Detailed information on permitted hazardous waste facilities and corrective action ("cleanups") tracked in EnviroStor.

Date of Government Version: 05/14/2021  
Date Data Arrived at EDR: 05/14/2021  
Date Made Active in Reports: 07/27/2021  
Number of Days to Update: 74

Source: Department of Toxic Substances Control  
Telephone: 916-323-3400  
Last EDR Contact: 08/13/2021  
Next Scheduled EDR Contact: 11/29/2021  
Data Release Frequency: Quarterly

## HWT: Registered Hazardous Waste Transporter Database

A listing of hazardous waste transporters. In California, unless specifically exempted, it is unlawful for any person to transport hazardous wastes unless the person holds a valid registration issued by DTSC. A hazardous waste transporter registration is valid for one year and is assigned a unique registration number.

Date of Government Version: 04/05/2021  
Date Data Arrived at EDR: 04/06/2021  
Date Made Active in Reports: 06/23/2021  
Number of Days to Update: 78

Source: Department of Toxic Substances Control  
Telephone: 916-440-7145  
Last EDR Contact: 07/01/2021  
Next Scheduled EDR Contact: 10/18/2021  
Data Release Frequency: Quarterly

# GOVERNMENT RECORDS SEARCHED / DATA CURRENCY TRACKING

## MINES: Mines Site Location Listing

A listing of mine site locations from the Office of Mine Reclamation.

Date of Government Version: 03/08/2021	Source: Department of Conservation
Date Data Arrived at EDR: 03/09/2021	Telephone: 916-322-1080
Date Made Active in Reports: 03/30/2021	Last EDR Contact: 06/03/2021
Number of Days to Update: 21	Next Scheduled EDR Contact: 09/20/2021
	Data Release Frequency: Quarterly

## MWMP: Medical Waste Management Program Listing

The Medical Waste Management Program (MWMP) ensures the proper handling and disposal of medical waste by permitting and inspecting medical waste Offsite Treatment Facilities (PDF) and Transfer Stations (PDF) throughout the state. MWMP also oversees all Medical Waste Transporters.

Date of Government Version: 05/06/2021	Source: Department of Public Health
Date Data Arrived at EDR: 05/28/2021	Telephone: 916-558-1784
Date Made Active in Reports: 08/20/2021	Last EDR Contact: 05/28/2021
Number of Days to Update: 84	Next Scheduled EDR Contact: 09/13/2021
	Data Release Frequency: Varies

## NPDES: NPDES Permits Listing

A listing of NPDES permits, including stormwater.

Date of Government Version: 05/10/2021	Source: State Water Resources Control Board
Date Data Arrived at EDR: 05/11/2021	Telephone: 916-445-9379
Date Made Active in Reports: 07/27/2021	Last EDR Contact: 08/13/2021
Number of Days to Update: 77	Next Scheduled EDR Contact: 11/22/2021
	Data Release Frequency: Quarterly

## PEST LIC: Pesticide Regulation Licenses Listing

A listing of licenses and certificates issued by the Department of Pesticide Regulation. The DPR issues licenses and/or certificates to: Persons and businesses that apply or sell pesticides; Pest control dealers and brokers; Persons who advise on agricultural pesticide applications.

Date of Government Version: 05/28/2021	Source: Department of Pesticide Regulation
Date Data Arrived at EDR: 05/28/2021	Telephone: 916-445-4038
Date Made Active in Reports: 08/20/2021	Last EDR Contact: 05/28/2021
Number of Days to Update: 84	Next Scheduled EDR Contact: 09/13/2021
	Data Release Frequency: Quarterly

## PROC: Certified Processors Database

A listing of certified processors.

Date of Government Version: 03/09/2021	Source: Department of Conservation
Date Data Arrived at EDR: 03/09/2021	Telephone: 916-323-3836
Date Made Active in Reports: 03/31/2021	Last EDR Contact: 06/04/2021
Number of Days to Update: 22	Next Scheduled EDR Contact: 09/20/2021
	Data Release Frequency: Quarterly

## NOTIFY 65: Proposition 65 Records

Listings of all Proposition 65 incidents reported to counties by the State Water Resources Control Board and the Regional Water Quality Control Board. This database is no longer updated by the reporting agency.

Date of Government Version: 03/12/2021	Source: State Water Resources Control Board
Date Data Arrived at EDR: 03/16/2021	Telephone: 916-445-3846
Date Made Active in Reports: 06/01/2021	Last EDR Contact: 06/08/2021
Number of Days to Update: 77	Next Scheduled EDR Contact: 09/27/2021
	Data Release Frequency: No Update Planned

# GOVERNMENT RECORDS SEARCHED / DATA CURRENCY TRACKING

## UIC: UIC Listing

A listing of wells identified as underground injection wells, in the California Oil and Gas Wells database.

Date of Government Version: 03/08/2021	Source: Department of Conservation
Date Data Arrived at EDR: 03/09/2021	Telephone: 916-445-2408
Date Made Active in Reports: 03/31/2021	Last EDR Contact: 06/03/2021
Number of Days to Update: 22	Next Scheduled EDR Contact: 09/20/2021
	Data Release Frequency: Varies

## UIC GEO: Underground Injection Control Sites (GEOTRACKER)

Underground control injection sites

Date of Government Version: 03/08/2021	Source: State Water Resource Control Board
Date Data Arrived at EDR: 03/09/2021	Telephone: 866-480-1028
Date Made Active in Reports: 03/30/2021	Last EDR Contact: 06/03/2021
Number of Days to Update: 21	Next Scheduled EDR Contact: 09/20/2021
	Data Release Frequency: Varies

## WASTEWATER PITS: Oil Wastewater Pits Listing

Water officials discovered that oil producers have been dumping chemical-laden wastewater into hundreds of unlined pits that are operating without proper permits. Inspections completed by the Central Valley Regional Water Quality Control Board revealed the existence of previously unidentified waste sites. The water boards review found that more than one-third of the region's active disposal pits are operating without permission.

Date of Government Version: 11/19/2019	Source: RWQCB, Central Valley Region
Date Data Arrived at EDR: 01/07/2020	Telephone: 559-445-5577
Date Made Active in Reports: 03/09/2020	Last EDR Contact: 07/01/2021
Number of Days to Update: 62	Next Scheduled EDR Contact: 10/18/2021
	Data Release Frequency: Varies

## WDS: Waste Discharge System

Sites which have been issued waste discharge requirements.

Date of Government Version: 06/19/2007	Source: State Water Resources Control Board
Date Data Arrived at EDR: 06/20/2007	Telephone: 916-341-5227
Date Made Active in Reports: 06/29/2007	Last EDR Contact: 08/10/2021
Number of Days to Update: 9	Next Scheduled EDR Contact: 11/29/2021
	Data Release Frequency: No Update Planned

## WIP: Well Investigation Program Case List

Well Investigation Program case in the San Gabriel and San Fernando Valley area.

Date of Government Version: 07/03/2009	Source: Los Angeles Water Quality Control Board
Date Data Arrived at EDR: 07/21/2009	Telephone: 213-576-6726
Date Made Active in Reports: 08/03/2009	Last EDR Contact: 06/15/2021
Number of Days to Update: 13	Next Scheduled EDR Contact: 10/04/2021
	Data Release Frequency: No Update Planned

## MILITARY PRIV SITES: Military Privatized Sites (GEOTRACKER)

Military privatized sites

Date of Government Version: 03/08/2021	Source: State Water Resources Control Board
Date Data Arrived at EDR: 03/09/2021	Telephone: 866-480-1028
Date Made Active in Reports: 03/30/2021	Last EDR Contact: 06/03/2021
Number of Days to Update: 21	Next Scheduled EDR Contact: 09/20/2021
	Data Release Frequency: Varies

## PROJECT: Project Sites (GEOTRACKER)

Projects sites

# GOVERNMENT RECORDS SEARCHED / DATA CURRENCY TRACKING

Date of Government Version: 03/08/2021  
Date Data Arrived at EDR: 03/09/2021  
Date Made Active in Reports: 03/30/2021  
Number of Days to Update: 21

Source: State Water Resources Control Board  
Telephone: 866-480-1028  
Last EDR Contact: 06/03/2021  
Next Scheduled EDR Contact: 09/20/2021  
Data Release Frequency: Varies

## WDR: Waste Discharge Requirements Listing

In general, the Waste Discharge Requirements (WDRs) Program (sometimes also referred to as the "Non Chapter 15 (Non 15) Program") regulates point discharges that are exempt pursuant to Subsection 20090 of Title 27 and not subject to the Federal Water Pollution Control Act. Exemptions from Title 27 may be granted for nine categories of discharges (e.g., sewage, wastewater, etc.) that meet, and continue to meet, the preconditions listed for each specific exemption. The scope of the WDRs Program also includes the discharge of wastes classified as inert, pursuant to section 20230 of Title 27.

Date of Government Version: 03/09/2021  
Date Data Arrived at EDR: 03/09/2021  
Date Made Active in Reports: 03/31/2021  
Number of Days to Update: 22

Source: State Water Resources Control Board  
Telephone: 916-341-5810  
Last EDR Contact: 06/07/2021  
Next Scheduled EDR Contact: 09/20/2021  
Data Release Frequency: Quarterly

## CIWQS: California Integrated Water Quality System

The California Integrated Water Quality System (CIWQS) is a computer system used by the State and Regional Water Quality Control Boards to track information about places of environmental interest, manage permits and other orders, track inspections, and manage violations and enforcement activities.

Date of Government Version: 05/19/2021  
Date Data Arrived at EDR: 05/19/2021  
Date Made Active in Reports: 08/12/2021  
Number of Days to Update: 85

Source: State Water Resources Control Board  
Telephone: 866-794-4977  
Last EDR Contact: 05/19/2021  
Next Scheduled EDR Contact: 09/13/2021  
Data Release Frequency: Varies

## CERS: CalEPA Regulated Site Portal Data

The CalEPA Regulated Site Portal database combines data about environmentally regulated sites and facilities in California into a single database. It combines data from a variety of state and federal databases, and provides an overview of regulated activities across the spectrum of environmental programs for any given location in California. These activities include hazardous materials and waste, state and federal cleanups, impacted ground and surface waters, and toxic materials

Date of Government Version: 04/19/2021  
Date Data Arrived at EDR: 04/20/2021  
Date Made Active in Reports: 07/07/2021  
Number of Days to Update: 78

Source: California Environmental Protection Agency  
Telephone: 916-323-2514  
Last EDR Contact: 07/15/2021  
Next Scheduled EDR Contact: 11/01/2021  
Data Release Frequency: Varies

## NON-CASE INFO: Non-Case Information Sites (GEOTRACKER)

Non-Case Information sites

Date of Government Version: 03/08/2021  
Date Data Arrived at EDR: 03/09/2021  
Date Made Active in Reports: 03/30/2021  
Number of Days to Update: 21

Source: State Water Resources Control Board  
Telephone: 866-480-1028  
Last EDR Contact: 06/03/2021  
Next Scheduled EDR Contact: 09/20/2021  
Data Release Frequency: Varies

## OTHER OIL GAS: Other Oil & Gas Projects Sites (GEOTRACKER)

Other Oil & Gas Projects sites

Date of Government Version: 03/08/2021  
Date Data Arrived at EDR: 03/09/2021  
Date Made Active in Reports: 03/30/2021  
Number of Days to Update: 21

Source: State Water Resources Control Board  
Telephone: 866-480-1028  
Last EDR Contact: 06/03/2021  
Next Scheduled EDR Contact: 09/20/2021  
Data Release Frequency: Varies



# GOVERNMENT RECORDS SEARCHED / DATA CURRENCY TRACKING

## PROD WATER PONDS: Produced Water Ponds Sites (GEOTRACKER)

Produced water ponds sites

Date of Government Version: 03/08/2021  
Date Data Arrived at EDR: 03/09/2021  
Date Made Active in Reports: 03/30/2021  
Number of Days to Update: 21

Source: State Water Resources Control Board  
Telephone: 866-480-1028  
Last EDR Contact: 06/03/2021  
Next Scheduled EDR Contact: 09/20/2021  
Data Release Frequency: Varies

## SAMPLING POINT: Sampling Point ? Public Sites (GEOTRACKER)

Sampling point - public sites

Date of Government Version: 03/08/2021  
Date Data Arrived at EDR: 03/09/2021  
Date Made Active in Reports: 03/30/2021  
Number of Days to Update: 21

Source: State Water Resources Control Board  
Telephone: 866-480-1028  
Last EDR Contact: 06/03/2021  
Next Scheduled EDR Contact: 09/20/2021  
Data Release Frequency: Varies

## WELL STIM PROJ: Well Stimulation Project (GEOTRACKER)

Includes areas of groundwater monitoring plans, a depiction of the monitoring network, and the facilities, boundaries, and subsurface characteristics of the oilfield and the features (oil and gas wells, produced water ponds, UIC wells, water supply wells, etc?) being monitored

Date of Government Version: 03/08/2021  
Date Data Arrived at EDR: 03/09/2021  
Date Made Active in Reports: 03/30/2021  
Number of Days to Update: 21

Source: State Water Resources Control Board  
Telephone: 866-480-1028  
Last EDR Contact: 06/03/2021  
Next Scheduled EDR Contact: 09/20/2021  
Data Release Frequency: Varies

## PCS: Permit Compliance System

PCS is a computerized management information system that contains data on National Pollutant Discharge Elimination System (NPDES) permit holding facilities. PCS tracks the permit, compliance, and enforcement status of NPDES facilities.

Date of Government Version: 07/14/2011  
Date Data Arrived at EDR: 08/05/2011  
Date Made Active in Reports: 09/29/2011  
Number of Days to Update: 55

Source: EPA, Office of Water  
Telephone: 202-564-2496  
Last EDR Contact: 06/30/2021  
Next Scheduled EDR Contact: 10/18/2021  
Data Release Frequency: No Update Planned

## HWTS: Hazardous Waste Tracking System

DTSC maintains the Hazardous Waste Tracking System that stores ID number information since the early 1980s and manifest data since 1993. The system collects both manifest copies from the generator and destination facility.

Date of Government Version: 04/08/2021  
Date Data Arrived at EDR: 04/09/2021  
Date Made Active in Reports: 04/20/2021  
Number of Days to Update: 11

Source: Department of Toxic Substances Control  
Telephone: 916-324-2444  
Last EDR Contact: 06/29/2021  
Next Scheduled EDR Contact: 10/18/2021  
Data Release Frequency: Varies

## PCS INACTIVE: Listing of Inactive PCS Permits

An inactive permit is a facility that has shut down or is no longer discharging.

Date of Government Version: 11/05/2014  
Date Data Arrived at EDR: 01/06/2015  
Date Made Active in Reports: 05/06/2015  
Number of Days to Update: 120

Source: EPA  
Telephone: 202-564-2496  
Last EDR Contact: 06/30/2021  
Next Scheduled EDR Contact: 10/18/2021  
Data Release Frequency: No Update Planned

# GOVERNMENT RECORDS SEARCHED / DATA CURRENCY TRACKING

## PCS ENF: Enforcement data

No description is available for this data

Date of Government Version: 12/31/2014  
Date Data Arrived at EDR: 02/05/2015  
Date Made Active in Reports: 03/06/2015  
Number of Days to Update: 29

Source: EPA  
Telephone: 202-564-2497  
Last EDR Contact: 06/30/2021  
Next Scheduled EDR Contact: 10/18/2021  
Data Release Frequency: No Update Planned

## MINES MRDS: Mineral Resources Data System Mineral Resources Data System

Date of Government Version: 04/06/2018  
Date Data Arrived at EDR: 10/21/2019  
Date Made Active in Reports: 10/24/2019  
Number of Days to Update: 3

Source: USGS  
Telephone: 703-648-6533  
Last EDR Contact: 05/27/2021  
Next Scheduled EDR Contact: 09/06/2021  
Data Release Frequency: Varies

## EDR HIGH RISK HISTORICAL RECORDS

### *EDR Exclusive Records*

#### EDR MGP: EDR Proprietary Manufactured Gas Plants

The EDR Proprietary Manufactured Gas Plant Database includes records of coal gas plants (manufactured gas plants) compiled by EDR's researchers. Manufactured gas sites were used in the United States from the 1800's to 1950's to produce a gas that could be distributed and used as fuel. These plants used whale oil, rosin, coal, or a mixture of coal, oil, and water that also produced a significant amount of waste. Many of the byproducts of the gas production, such as coal tar (oily waste containing volatile and non-volatile chemicals), sludges, oils and other compounds are potentially hazardous to human health and the environment. The byproduct from this process was frequently disposed of directly at the plant site and can remain or spread slowly, serving as a continuous source of soil and groundwater contamination.

Date of Government Version: N/A  
Date Data Arrived at EDR: N/A  
Date Made Active in Reports: N/A  
Number of Days to Update: N/A

Source: EDR, Inc.  
Telephone: N/A  
Last EDR Contact: N/A  
Next Scheduled EDR Contact: N/A  
Data Release Frequency: No Update Planned

#### EDR Hist Auto: EDR Exclusive Historical Auto Stations

EDR has searched selected national collections of business directories and has collected listings of potential gas station/filling station/service station sites that were available to EDR researchers. EDR's review was limited to those categories of sources that might, in EDR's opinion, include gas station/filling station/service station establishments. The categories reviewed included, but were not limited to gas, gas station, gasoline station, filling station, auto, automobile repair, auto service station, service station, etc. This database falls within a category of information EDR classifies as "High Risk Historical Records", or HRHR. EDR's HRHR effort presents unique and sometimes proprietary data about past sites and operations that typically create environmental concerns, but may not show up in current government records searches.

Date of Government Version: N/A  
Date Data Arrived at EDR: N/A  
Date Made Active in Reports: N/A  
Number of Days to Update: N/A

Source: EDR, Inc.  
Telephone: N/A  
Last EDR Contact: N/A  
Next Scheduled EDR Contact: N/A  
Data Release Frequency: Varies

#### EDR Hist Cleaner: EDR Exclusive Historical Cleaners

EDR has searched selected national collections of business directories and has collected listings of potential dry cleaner sites that were available to EDR researchers. EDR's review was limited to those categories of sources that might, in EDR's opinion, include dry cleaning establishments. The categories reviewed included, but were not limited to dry cleaners, cleaners, laundry, laundromat, cleaning/laundry, wash & dry etc. This database falls within a category of information EDR classifies as "High Risk Historical Records", or HRHR. EDR's HRHR effort presents unique and sometimes proprietary data about past sites and operations that typically create environmental concerns, but may not show up in current government records searches.

# GOVERNMENT RECORDS SEARCHED / DATA CURRENCY TRACKING

Date of Government Version: N/A  
Date Data Arrived at EDR: N/A  
Date Made Active in Reports: N/A  
Number of Days to Update: N/A

Source: EDR, Inc.  
Telephone: N/A  
Last EDR Contact: N/A  
Next Scheduled EDR Contact: N/A  
Data Release Frequency: Varies

## EDR RECOVERED GOVERNMENT ARCHIVES

### *Exclusive Recovered Govt. Archives*

#### RGA LF: Recovered Government Archive Solid Waste Facilities List

The EDR Recovered Government Archive Landfill database provides a list of landfills derived from historical databases and includes many records that no longer appear in current government lists. Compiled from Records formerly available from the Department of Resources Recycling and Recovery in California.

Date of Government Version: N/A  
Date Data Arrived at EDR: 07/01/2013  
Date Made Active in Reports: 01/13/2014  
Number of Days to Update: 196

Source: Department of Resources Recycling and Recovery  
Telephone: N/A  
Last EDR Contact: 06/01/2012  
Next Scheduled EDR Contact: N/A  
Data Release Frequency: Varies

#### RGA LUST: Recovered Government Archive Leaking Underground Storage Tank

The EDR Recovered Government Archive Leaking Underground Storage Tank database provides a list of LUST incidents derived from historical databases and includes many records that no longer appear in current government lists. Compiled from Records formerly available from the State Water Resources Control Board in California.

Date of Government Version: N/A  
Date Data Arrived at EDR: 07/01/2013  
Date Made Active in Reports: 12/30/2013  
Number of Days to Update: 182

Source: State Water Resources Control Board  
Telephone: N/A  
Last EDR Contact: 06/01/2012  
Next Scheduled EDR Contact: N/A  
Data Release Frequency: Varies

## COUNTY RECORDS

### ALAMEDA COUNTY:

#### CS ALAMEDA: Contaminated Sites

A listing of contaminated sites overseen by the Toxic Release Program (oil and groundwater contamination from chemical releases and spills) and the Leaking Underground Storage Tank Program (soil and ground water contamination from leaking petroleum USTs).

Date of Government Version: 01/09/2019  
Date Data Arrived at EDR: 01/11/2019  
Date Made Active in Reports: 03/05/2019  
Number of Days to Update: 53

Source: Alameda County Environmental Health Services  
Telephone: 510-567-6700  
Last EDR Contact: 06/29/2021  
Next Scheduled EDR Contact: 10/18/2021  
Data Release Frequency: Semi-Annually

#### UST ALAMEDA: Underground Tanks

Underground storage tank sites located in Alameda county.

Date of Government Version: 03/17/2021  
Date Data Arrived at EDR: 03/18/2021  
Date Made Active in Reports: 03/25/2021  
Number of Days to Update: 7

Source: Alameda County Environmental Health Services  
Telephone: 510-567-6700  
Last EDR Contact: 06/29/2021  
Next Scheduled EDR Contact: 10/18/2021  
Data Release Frequency: Semi-Annually

### AMADOR COUNTY:

# GOVERNMENT RECORDS SEARCHED / DATA CURRENCY TRACKING

## CUPA AMADOR: CUPA Facility List Cupa Facility List

Date of Government Version: 02/02/2021  
Date Data Arrived at EDR: 02/04/2021  
Date Made Active in Reports: 04/23/2021  
Number of Days to Update: 78

Source: Amador County Environmental Health  
Telephone: 209-223-6439  
Last EDR Contact: 07/26/2021  
Next Scheduled EDR Contact: 11/15/2021  
Data Release Frequency: Varies

## BUTTE COUNTY:

### CUPA BUTTE: CUPA Facility Listing Cupa facility list.

Date of Government Version: 04/21/2017  
Date Data Arrived at EDR: 04/25/2017  
Date Made Active in Reports: 08/09/2017  
Number of Days to Update: 106

Source: Public Health Department  
Telephone: 530-538-7149  
Last EDR Contact: 06/29/2021  
Next Scheduled EDR Contact: 10/18/2021  
Data Release Frequency: No Update Planned

## CALVERAS COUNTY:

### CUPA CALVERAS: CUPA Facility Listing Cupa Facility Listing

Date of Government Version: 06/15/2021  
Date Data Arrived at EDR: 06/16/2021  
Date Made Active in Reports: 07/02/2021  
Number of Days to Update: 16

Source: Calveras County Environmental Health  
Telephone: 209-754-6399  
Last EDR Contact: 06/15/2021  
Next Scheduled EDR Contact: 10/04/2021  
Data Release Frequency: Quarterly

## COLUSA COUNTY:

### CUPA COLUSA: CUPA Facility List Cupa facility list.

Date of Government Version: 04/06/2020  
Date Data Arrived at EDR: 04/23/2020  
Date Made Active in Reports: 07/10/2020  
Number of Days to Update: 78

Source: Health & Human Services  
Telephone: 530-458-0396  
Last EDR Contact: 07/26/2021  
Next Scheduled EDR Contact: 11/15/2021  
Data Release Frequency: Semi-Annually

## CONTRA COSTA COUNTY:

### SL CONTRA COSTA: Site List

List includes sites from the underground tank, hazardous waste generator and business plan/2185 programs.

Date of Government Version: 04/21/2021  
Date Data Arrived at EDR: 04/22/2021  
Date Made Active in Reports: 07/12/2021  
Number of Days to Update: 81

Source: Contra Costa Health Services Department  
Telephone: 925-646-2286  
Last EDR Contact: 07/20/2021  
Next Scheduled EDR Contact: 11/08/2021  
Data Release Frequency: Semi-Annually

## DEL NORTE COUNTY:

# GOVERNMENT RECORDS SEARCHED / DATA CURRENCY TRACKING

## CUPA DEL NORTE: CUPA Facility List Cupa Facility list

Date of Government Version: 12/17/2020  
Date Data Arrived at EDR: 01/28/2021  
Date Made Active in Reports: 04/16/2021  
Number of Days to Update: 78

Source: Del Norte County Environmental Health Division  
Telephone: 707-465-0426  
Last EDR Contact: 07/20/2021  
Next Scheduled EDR Contact: 11/08/2021  
Data Release Frequency: Varies

## EL DORADO COUNTY:

### CUPA EL DORADO: CUPA Facility List CUPA facility list.

Date of Government Version: 05/10/2021  
Date Data Arrived at EDR: 05/12/2021  
Date Made Active in Reports: 07/26/2021  
Number of Days to Update: 75

Source: El Dorado County Environmental Management Department  
Telephone: 530-621-6623  
Last EDR Contact: 07/20/2021  
Next Scheduled EDR Contact: 11/08/2021  
Data Release Frequency: Varies

## FRESNO COUNTY:

### CUPA FRESNO: CUPA Resources List

Certified Unified Program Agency. CUPA's are responsible for implementing a unified hazardous materials and hazardous waste management regulatory program. The agency provides oversight of businesses that deal with hazardous materials, operate underground storage tanks or aboveground storage tanks.

Date of Government Version: 01/14/2021  
Date Data Arrived at EDR: 01/15/2021  
Date Made Active in Reports: 04/05/2021  
Number of Days to Update: 80

Source: Dept. of Community Health  
Telephone: 559-445-3271  
Last EDR Contact: 06/23/2021  
Next Scheduled EDR Contact: 10/11/2021  
Data Release Frequency: Semi-Annually

## GLENN COUNTY:

### CUPA GLENN: CUPA Facility List Cupa facility list

Date of Government Version: 01/22/2018  
Date Data Arrived at EDR: 01/24/2018  
Date Made Active in Reports: 03/14/2018  
Number of Days to Update: 49

Source: Glenn County Air Pollution Control District  
Telephone: 830-934-6500  
Last EDR Contact: 07/13/2021  
Next Scheduled EDR Contact: 11/01/2021  
Data Release Frequency: No Update Planned

## HUMBOLDT COUNTY:

### CUPA HUMBOLDT: CUPA Facility List CUPA facility list.

Date of Government Version: 05/17/2021  
Date Data Arrived at EDR: 05/18/2021  
Date Made Active in Reports: 05/20/2021  
Number of Days to Update: 2

Source: Humboldt County Environmental Health  
Telephone: N/A  
Last EDR Contact: 08/10/2021  
Next Scheduled EDR Contact: 11/29/2021  
Data Release Frequency: Semi-Annually

## IMPERIAL COUNTY:

# GOVERNMENT RECORDS SEARCHED / DATA CURRENCY TRACKING

## CUPA IMPERIAL: CUPA Facility List Cupa facility list.

Date of Government Version: 04/14/2021  
Date Data Arrived at EDR: 04/15/2021  
Date Made Active in Reports: 07/06/2021  
Number of Days to Update: 82

Source: San Diego Border Field Office  
Telephone: 760-339-2777  
Last EDR Contact: 07/13/2021  
Next Scheduled EDR Contact: 11/01/2021  
Data Release Frequency: Varies

## INYO COUNTY:

### CUPA INYO: CUPA Facility List Cupa facility list.

Date of Government Version: 04/02/2018  
Date Data Arrived at EDR: 04/03/2018  
Date Made Active in Reports: 06/14/2018  
Number of Days to Update: 72

Source: Inyo County Environmental Health Services  
Telephone: 760-878-0238  
Last EDR Contact: 08/10/2021  
Next Scheduled EDR Contact: 11/29/2021  
Data Release Frequency: Varies

## KERN COUNTY:

### CUPA KERN: CUPA Facility List

A listing of sites included in the Kern County Hazardous Material Business Plan.

Date of Government Version: 04/22/2021  
Date Data Arrived at EDR: 04/30/2021  
Date Made Active in Reports: 07/19/2021  
Number of Days to Update: 80

Source: Kern County Public Health  
Telephone: 661-321-3000  
Last EDR Contact: 08/10/2021  
Next Scheduled EDR Contact: 11/15/2021  
Data Release Frequency: Varies

### UST KERN: Underground Storage Tank Sites & Tank Listing Kern County Sites and Tanks Listing.

Date of Government Version: 07/06/2021  
Date Data Arrived at EDR: 08/12/2021  
Date Made Active in Reports: 08/18/2021  
Number of Days to Update: 6

Source: Kern County Environment Health Services Department  
Telephone: 661-862-8700  
Last EDR Contact: 08/10/2021  
Next Scheduled EDR Contact: 11/15/2021  
Data Release Frequency: Quarterly

## KINGS COUNTY:

### CUPA KINGS: CUPA Facility List

A listing of sites included in the county's Certified Unified Program Agency database. California's Secretary for Environmental Protection established the unified hazardous materials and hazardous waste regulatory program as required by chapter 6.11 of the California Health and Safety Code. The Unified Program consolidates the administration, permits, inspections, and enforcement activities.

Date of Government Version: 12/03/2020  
Date Data Arrived at EDR: 01/26/2021  
Date Made Active in Reports: 04/14/2021  
Number of Days to Update: 78

Source: Kings County Department of Public Health  
Telephone: 559-584-1411  
Last EDR Contact: 08/10/2021  
Next Scheduled EDR Contact: 11/29/2021  
Data Release Frequency: Varies

## LAKE COUNTY:

# GOVERNMENT RECORDS SEARCHED / DATA CURRENCY TRACKING

## CUPA LAKE: CUPA Facility List Cupa facility list

Date of Government Version: 05/10/2021  
Date Data Arrived at EDR: 05/12/2021  
Date Made Active in Reports: 07/26/2021  
Number of Days to Update: 75

Source: Lake County Environmental Health  
Telephone: 707-263-1164  
Last EDR Contact: 07/06/2021  
Next Scheduled EDR Contact: 10/25/2021  
Data Release Frequency: Varies

## LASSEN COUNTY:

### CUPA LASSEN: CUPA Facility List Cupa facility list

Date of Government Version: 07/31/2020  
Date Data Arrived at EDR: 08/21/2020  
Date Made Active in Reports: 11/09/2020  
Number of Days to Update: 80

Source: Lassen County Environmental Health  
Telephone: 530-251-8528  
Last EDR Contact: 07/13/2021  
Next Scheduled EDR Contact: 11/01/2021  
Data Release Frequency: Varies

## LOS ANGELES COUNTY:

### AOCONCERN: Key Areas of Concerns in Los Angeles County

San Gabriel Valley areas where VOC contamination is at or above the MCL as designated by region 9 EPA office. Date of Government Version: 3/30/2009 Exide Site area is a cleanup plan of lead-impacted soil surrounding the former Exide Facility as designated by the DTSC. Date of Government Version: 7/17/2017

Date of Government Version: 03/30/2009  
Date Data Arrived at EDR: 03/31/2009  
Date Made Active in Reports: 10/23/2009  
Number of Days to Update: 206

Source: N/A  
Telephone: N/A  
Last EDR Contact: 06/08/2021  
Next Scheduled EDR Contact: 09/27/2021  
Data Release Frequency: No Update Planned

### HMS LOS ANGELES: HMS: Street Number List

Industrial Waste and Underground Storage Tank Sites.

Date of Government Version: 04/08/2021  
Date Data Arrived at EDR: 04/13/2021  
Date Made Active in Reports: 06/28/2021  
Number of Days to Update: 76

Source: Department of Public Works  
Telephone: 626-458-3517  
Last EDR Contact: 06/29/2021  
Next Scheduled EDR Contact: 10/18/2021  
Data Release Frequency: Semi-Annually

### LF LOS ANGELES: List of Solid Waste Facilities Solid Waste Facilities in Los Angeles County.

Date of Government Version: 04/12/2021  
Date Data Arrived at EDR: 04/13/2021  
Date Made Active in Reports: 06/28/2021  
Number of Days to Update: 76

Source: La County Department of Public Works  
Telephone: 818-458-5185  
Last EDR Contact: 07/09/2021  
Next Scheduled EDR Contact: 10/25/2021  
Data Release Frequency: Varies

### LF LOS ANGELES CITY: City of Los Angeles Landfills

Landfills owned and maintained by the City of Los Angeles.

Date of Government Version: 01/01/2021  
Date Data Arrived at EDR: 02/18/2021  
Date Made Active in Reports: 05/10/2021  
Number of Days to Update: 81

Source: Engineering & Construction Division  
Telephone: 213-473-7869  
Last EDR Contact: 07/06/2021  
Next Scheduled EDR Contact: 10/25/2021  
Data Release Frequency: Varies

## GOVERNMENT RECORDS SEARCHED / DATA CURRENCY TRACKING

### LOS ANGELES AST: Active & Inactive AST Inventory

A listing of active & inactive above ground petroleum storage tank site locations, located in the City of Los Angeles.

Date of Government Version: 06/01/2019	Source: Los Angeles Fire Department
Date Data Arrived at EDR: 06/25/2019	Telephone: 213-978-3800
Date Made Active in Reports: 08/22/2019	Last EDR Contact: 06/17/2021
Number of Days to Update: 58	Next Scheduled EDR Contact: 10/04/2021
	Data Release Frequency: Varies

### LOS ANGELES CO LF METHANE: Methane Producing Landfills

This data was created on April 30, 2012 to represent known disposal sites in Los Angeles County that may produce and emanate methane gas. The shapefile contains disposal sites within Los Angeles County that once accepted degradable refuse material. Information used to create this data was extracted from a landfill survey performed by County Engineers (Major Waste System Map, 1973) as well as historical records from CalRecycle, Regional Water Quality Control Board, and Los Angeles County Department of Public Health

Date of Government Version: 02/04/2021	Source: Los Angeles County Department of Public Works
Date Data Arrived at EDR: 04/16/2021	Telephone: 626-458-6973
Date Made Active in Reports: 04/21/2021	Last EDR Contact: 07/12/2021
Number of Days to Update: 5	Next Scheduled EDR Contact: 10/25/2021
	Data Release Frequency: No Update Planned

### LOS ANGELES HM: Active & Inactive Hazardous Materials Inventory

A listing of active & inactive hazardous materials facility locations, located in the City of Los Angeles.

Date of Government Version: 04/19/2021	Source: Los Angeles Fire Department
Date Data Arrived at EDR: 06/17/2021	Telephone: 213-978-3800
Date Made Active in Reports: 06/28/2021	Last EDR Contact: 06/17/2021
Number of Days to Update: 11	Next Scheduled EDR Contact: 10/04/2021
	Data Release Frequency: Varies

### LOS ANGELES UST: Active & Inactive UST Inventory

A listing of active & inactive underground storage tank site locations and underground storage tank historical sites, located in the City of Los Angeles.

Date of Government Version: 06/01/2019	Source: Los Angeles Fire Department
Date Data Arrived at EDR: 06/25/2019	Telephone: 213-978-3800
Date Made Active in Reports: 08/22/2019	Last EDR Contact: 06/17/2021
Number of Days to Update: 58	Next Scheduled EDR Contact: 10/04/2021
	Data Release Frequency: Varies

### SITE MIT LOS ANGELES: Site Mitigation List

Industrial sites that have had some sort of spill or complaint.

Date of Government Version: 03/02/2021	Source: Community Health Services
Date Data Arrived at EDR: 04/16/2021	Telephone: 323-890-7806
Date Made Active in Reports: 07/06/2021	Last EDR Contact: 07/09/2021
Number of Days to Update: 81	Next Scheduled EDR Contact: 10/25/2021
	Data Release Frequency: Annually

### UST EL SEGUNDO: City of El Segundo Underground Storage Tank

Underground storage tank sites located in El Segundo city.

Date of Government Version: 01/21/2017	Source: City of El Segundo Fire Department
Date Data Arrived at EDR: 04/19/2017	Telephone: 310-524-2236
Date Made Active in Reports: 05/10/2017	Last EDR Contact: 07/06/2021
Number of Days to Update: 21	Next Scheduled EDR Contact: 10/25/2021
	Data Release Frequency: No Update Planned



# GOVERNMENT RECORDS SEARCHED / DATA CURRENCY TRACKING

UST LONG BEACH: City of Long Beach Underground Storage Tank  
Underground storage tank sites located in the city of Long Beach.

Date of Government Version: 04/22/2019	Source: City of Long Beach Fire Department
Date Data Arrived at EDR: 04/23/2019	Telephone: 562-570-2563
Date Made Active in Reports: 06/27/2019	Last EDR Contact: 07/13/2021
Number of Days to Update: 65	Next Scheduled EDR Contact: 11/01/2021
	Data Release Frequency: Varies

UST TORRANCE: City of Torrance Underground Storage Tank  
Underground storage tank sites located in the city of Torrance.

Date of Government Version: 02/02/2021	Source: City of Torrance Fire Department
Date Data Arrived at EDR: 04/28/2021	Telephone: 310-618-2973
Date Made Active in Reports: 07/13/2021	Last EDR Contact: 07/13/2021
Number of Days to Update: 76	Next Scheduled EDR Contact: 11/01/2021
	Data Release Frequency: Semi-Annually

MADERA COUNTY:

CUPA MADERA: CUPA Facility List

A listing of sites included in the county's Certified Unified Program Agency database. California's Secretary for Environmental Protection established the unified hazardous materials and hazardous waste regulatory program as required by chapter 6.11 of the California Health and Safety Code. The Unified Program consolidates the administration, permits, inspections, and enforcement activities.

Date of Government Version: 08/10/2020	Source: Madera County Environmental Health
Date Data Arrived at EDR: 08/12/2020	Telephone: 559-675-7823
Date Made Active in Reports: 10/23/2020	Last EDR Contact: 08/10/2021
Number of Days to Update: 72	Next Scheduled EDR Contact: 11/29/2021
	Data Release Frequency: Varies

MARIN COUNTY:

UST MARIN: Underground Storage Tank Sites  
Currently permitted USTs in Marin County.

Date of Government Version: 09/26/2018	Source: Public Works Department Waste Management
Date Data Arrived at EDR: 10/04/2018	Telephone: 415-473-6647
Date Made Active in Reports: 11/02/2018	Last EDR Contact: 06/22/2021
Number of Days to Update: 29	Next Scheduled EDR Contact: 10/11/2021
	Data Release Frequency: No Update Planned

MENDOCINO COUNTY:

UST MENDOCINO: Mendocino County UST Database  
A listing of underground storage tank locations in Mendocino County.

Date of Government Version: 03/24/2021	Source: Department of Public Health
Date Data Arrived at EDR: 04/07/2021	Telephone: 707-463-4466
Date Made Active in Reports: 06/24/2021	Last EDR Contact: 08/17/2021
Number of Days to Update: 78	Next Scheduled EDR Contact: 12/06/2021
	Data Release Frequency: Annually

MERCED COUNTY:

# GOVERNMENT RECORDS SEARCHED / DATA CURRENCY TRACKING

## CUPA MERCED: CUPA Facility List CUPA facility list.

Date of Government Version: 05/13/2021  
Date Data Arrived at EDR: 05/14/2021  
Date Made Active in Reports: 07/26/2021  
Number of Days to Update: 73

Source: Merced County Environmental Health  
Telephone: 209-381-1094  
Last EDR Contact: 08/09/2021  
Next Scheduled EDR Contact: 11/28/2021  
Data Release Frequency: Varies

## MONO COUNTY:

### CUPA MONO: CUPA Facility List CUPA Facility List

Date of Government Version: 02/22/2021  
Date Data Arrived at EDR: 03/02/2021  
Date Made Active in Reports: 05/19/2021  
Number of Days to Update: 78

Source: Mono County Health Department  
Telephone: 760-932-5580  
Last EDR Contact: 08/17/2021  
Next Scheduled EDR Contact: 12/06/3021  
Data Release Frequency: Varies

## MONTEREY COUNTY:

### CUPA MONTEREY: CUPA Facility Listing CUPA Program listing from the Environmental Health Division.

Date of Government Version: 06/23/2021  
Date Data Arrived at EDR: 06/23/2021  
Date Made Active in Reports: 06/24/2021  
Number of Days to Update: 1

Source: Monterey County Health Department  
Telephone: 831-796-1297  
Last EDR Contact: 06/22/2021  
Next Scheduled EDR Contact: 10/11/2021  
Data Release Frequency: Varies

## NAPA COUNTY:

### LUST NAPA: Sites With Reported Contamination A listing of leaking underground storage tank sites located in Napa county.

Date of Government Version: 01/09/2017  
Date Data Arrived at EDR: 01/11/2017  
Date Made Active in Reports: 03/02/2017  
Number of Days to Update: 50

Source: Napa County Department of Environmental Management  
Telephone: 707-253-4269  
Last EDR Contact: 08/17/2021  
Next Scheduled EDR Contact: 12/06/2021  
Data Release Frequency: No Update Planned

### UST NAPA: Closed and Operating Underground Storage Tank Sites Underground storage tank sites located in Napa county.

Date of Government Version: 09/05/2019  
Date Data Arrived at EDR: 09/09/2019  
Date Made Active in Reports: 10/31/2019  
Number of Days to Update: 52

Source: Napa County Department of Environmental Management  
Telephone: 707-253-4269  
Last EDR Contact: 08/17/2021  
Next Scheduled EDR Contact: 12/06/2021  
Data Release Frequency: No Update Planned

## NEVADA COUNTY:

### CUPA NEVADA: CUPA Facility List CUPA facility list.

# GOVERNMENT RECORDS SEARCHED / DATA CURRENCY TRACKING

Date of Government Version: 04/28/2021  
Date Data Arrived at EDR: 04/29/2021  
Date Made Active in Reports: 07/15/2021  
Number of Days to Update: 77

Source: Community Development Agency  
Telephone: 530-265-1467  
Last EDR Contact: 07/20/2021  
Next Scheduled EDR Contact: 11/08/2021  
Data Release Frequency: Varies

## ORANGE COUNTY:

IND\_SITE ORANGE: List of Industrial Site Cleanups  
Petroleum and non-petroleum spills.

Date of Government Version: 03/01/2021  
Date Data Arrived at EDR: 04/30/2021  
Date Made Active in Reports: 07/19/2021  
Number of Days to Update: 80

Source: Health Care Agency  
Telephone: 714-834-3446  
Last EDR Contact: 07/29/2021  
Next Scheduled EDR Contact: 11/15/2021  
Data Release Frequency: Annually

LUST ORANGE: List of Underground Storage Tank Cleanups  
Orange County Underground Storage Tank Cleanups (LUST).

Date of Government Version: 03/01/2021  
Date Data Arrived at EDR: 05/03/2021  
Date Made Active in Reports: 05/12/2021  
Number of Days to Update: 9

Source: Health Care Agency  
Telephone: 714-834-3446  
Last EDR Contact: 04/29/2021  
Next Scheduled EDR Contact: 11/15/2021  
Data Release Frequency: Quarterly

UST ORANGE: List of Underground Storage Tank Facilities  
Orange County Underground Storage Tank Facilities (UST).

Date of Government Version: 04/29/2021  
Date Data Arrived at EDR: 04/30/2021  
Date Made Active in Reports: 07/19/2021  
Number of Days to Update: 80

Source: Health Care Agency  
Telephone: 714-834-3446  
Last EDR Contact: 07/29/2021  
Next Scheduled EDR Contact: 11/15/2021  
Data Release Frequency: Quarterly

## PLACER COUNTY:

MS PLACER: Master List of Facilities  
List includes aboveground tanks, underground tanks and cleanup sites.

Date of Government Version: 05/25/2021  
Date Data Arrived at EDR: 05/26/2021  
Date Made Active in Reports: 06/01/2021  
Number of Days to Update: 6

Source: Placer County Health and Human Services  
Telephone: 530-745-2363  
Last EDR Contact: 05/25/2021  
Next Scheduled EDR Contact: 09/13/2021  
Data Release Frequency: Semi-Annually

## PLUMAS COUNTY:

CUPA PLUMAS: CUPA Facility List  
Plumas County CUPA Program facilities.

Date of Government Version: 03/31/2019  
Date Data Arrived at EDR: 04/23/2019  
Date Made Active in Reports: 06/26/2019  
Number of Days to Update: 64

Source: Plumas County Environmental Health  
Telephone: 530-283-6355  
Last EDR Contact: 07/13/2021  
Next Scheduled EDR Contact: 11/01/2021  
Data Release Frequency: Varies

## RIVERSIDE COUNTY:

# GOVERNMENT RECORDS SEARCHED / DATA CURRENCY TRACKING

## LUST RIVERSIDE: Listing of Underground Tank Cleanup Sites

Riverside County Underground Storage Tank Cleanup Sites (LUST).

Date of Government Version: 06/29/2021  
Date Data Arrived at EDR: 06/30/2021  
Date Made Active in Reports: 07/14/2021  
Number of Days to Update: 14

Source: Department of Environmental Health  
Telephone: 951-358-5055  
Last EDR Contact: 06/08/2021  
Next Scheduled EDR Contact: 09/27/2021  
Data Release Frequency: Quarterly

## UST RIVERSIDE: Underground Storage Tank Tank List

Underground storage tank sites located in Riverside county.

Date of Government Version: 06/29/2021  
Date Data Arrived at EDR: 06/30/2021  
Date Made Active in Reports: 07/14/2021  
Number of Days to Update: 14

Source: Department of Environmental Health  
Telephone: 951-358-5055  
Last EDR Contact: 06/07/2021  
Next Scheduled EDR Contact: 09/27/2021  
Data Release Frequency: Quarterly

## SACRAMENTO COUNTY:

### CS SACRAMENTO: Toxic Site Clean-Up List

List of sites where unauthorized releases of potentially hazardous materials have occurred.

Date of Government Version: 03/30/2021  
Date Data Arrived at EDR: 04/01/2021  
Date Made Active in Reports: 06/23/2021  
Number of Days to Update: 83

Source: Sacramento County Environmental Management  
Telephone: 916-875-8406  
Last EDR Contact: 07/01/2021  
Next Scheduled EDR Contact: 10/11/2021  
Data Release Frequency: Quarterly

### ML SACRAMENTO: Master Hazardous Materials Facility List

Any business that has hazardous materials on site - hazardous material storage sites, underground storage tanks, waste generators.

Date of Government Version: 03/30/2021  
Date Data Arrived at EDR: 04/01/2021  
Date Made Active in Reports: 06/25/2021  
Number of Days to Update: 85

Source: Sacramento County Environmental Management  
Telephone: 916-875-8406  
Last EDR Contact: 08/04/2021  
Next Scheduled EDR Contact: 10/11/2021  
Data Release Frequency: Quarterly

## SAN BENITO COUNTY:

### CUPA SAN BENITO: CUPA Facility List

Cupa facility list

Date of Government Version: 04/28/2021  
Date Data Arrived at EDR: 04/29/2021  
Date Made Active in Reports: 05/03/2021  
Number of Days to Update: 4

Source: San Benito County Environmental Health  
Telephone: N/A  
Last EDR Contact: 07/26/2021  
Next Scheduled EDR Contact: 11/15/2021  
Data Release Frequency: Varies

## SAN BERNARDINO COUNTY:

### PERMITS SAN BERNARDINO: Hazardous Material Permits

This listing includes underground storage tanks, medical waste handlers/generators, hazardous materials handlers, hazardous waste generators, and waste oil generators/handlers.

# GOVERNMENT RECORDS SEARCHED / DATA CURRENCY TRACKING

Date of Government Version: 05/19/2021  
Date Data Arrived at EDR: 05/19/2021  
Date Made Active in Reports: 06/07/2021  
Number of Days to Update: 19

Source: San Bernardino County Fire Department Hazardous Materials Division  
Telephone: 909-387-3041  
Last EDR Contact: 07/27/2021  
Next Scheduled EDR Contact: 11/15/2021  
Data Release Frequency: Quarterly

## SAN DIEGO COUNTY:

### HMMD SAN DIEGO: Hazardous Materials Management Division Database

The database includes: HE58 - This report contains the business name, site address, business phone number, establishment 'H' permit number, type of permit, and the business status. HE17 - In addition to providing the same information provided in the HE58 listing, HE17 provides inspection dates, violations received by the establishment, hazardous waste generated, the quantity, method of storage, treatment/disposal of waste and the hauler, and information on underground storage tanks. Unauthorized Release List - Includes a summary of environmental contamination cases in San Diego County (underground tank cases, non-tank cases, groundwater contamination, and soil contamination are included.)

Date of Government Version: 05/28/2021  
Date Data Arrived at EDR: 05/28/2021  
Date Made Active in Reports: 08/20/2021  
Number of Days to Update: 84

Source: Hazardous Materials Management Division  
Telephone: 619-338-2268  
Last EDR Contact: 05/28/2021  
Next Scheduled EDR Contact: 09/13/2021  
Data Release Frequency: Quarterly

### LF SAN DIEGO: Solid Waste Facilities

San Diego County Solid Waste Facilities.

Date of Government Version: 10/01/2020  
Date Data Arrived at EDR: 11/23/2020  
Date Made Active in Reports: 02/08/2021  
Number of Days to Update: 77

Source: Department of Health Services  
Telephone: 619-338-2209  
Last EDR Contact: 07/27/2021  
Next Scheduled EDR Contact: 11/01/2021  
Data Release Frequency: Varies

### SAN DIEGO CO LOP: Local Oversight Program Listing

A listing of all LOP release sites that are or were under the County of San Diego's jurisdiction. Included are closed or transferred cases, open cases, and cases that did not have a case type indicated. The cases without a case type are mostly complaints; however, some of them could be LOP cases.

Date of Government Version: 07/14/2020  
Date Data Arrived at EDR: 07/16/2020  
Date Made Active in Reports: 09/29/2020  
Number of Days to Update: 75

Source: Department of Environmental Health  
Telephone: 858-505-6874  
Last EDR Contact: 07/13/2021  
Next Scheduled EDR Contact: 11/01/2021  
Data Release Frequency: Varies

### SAN DIEGO CO SAM: Environmental Case Listing

The listing contains all underground tank release cases and projects pertaining to properties contaminated with hazardous substances that are actively under review by the Site Assessment and Mitigation Program.

Date of Government Version: 03/23/2010  
Date Data Arrived at EDR: 06/15/2010  
Date Made Active in Reports: 07/09/2010  
Number of Days to Update: 24

Source: San Diego County Department of Environmental Health  
Telephone: 619-338-2371  
Last EDR Contact: 05/25/2021  
Next Scheduled EDR Contact: 09/13/2021  
Data Release Frequency: No Update Planned

## SAN FRANCISCO COUNTY:

### CUPA SAN FRANCISCO CO: CUPA Facility Listing Cupa facilities

# GOVERNMENT RECORDS SEARCHED / DATA CURRENCY TRACKING

Date of Government Version: 05/06/2021  
Date Data Arrived at EDR: 05/07/2021  
Date Made Active in Reports: 07/23/2021  
Number of Days to Update: 77

Source: San Francisco County Department of Environmental Health  
Telephone: 415-252-3896  
Last EDR Contact: 07/27/2021  
Next Scheduled EDR Contact: 11/15/2021  
Data Release Frequency: Varies

## LUST SAN FRANCISCO: Local Oversight Facilities

A listing of leaking underground storage tank sites located in San Francisco county.

Date of Government Version: 09/19/2008  
Date Data Arrived at EDR: 09/19/2008  
Date Made Active in Reports: 09/29/2008  
Number of Days to Update: 10

Source: Department Of Public Health San Francisco County  
Telephone: 415-252-3920  
Last EDR Contact: 07/27/2021  
Next Scheduled EDR Contact: 11/15/2021  
Data Release Frequency: No Update Planned

## UST SAN FRANCISCO: Underground Storage Tank Information

Underground storage tank sites located in San Francisco county.

Date of Government Version: 05/06/2021  
Date Data Arrived at EDR: 05/07/2021  
Date Made Active in Reports: 07/23/2021  
Number of Days to Update: 77

Source: Department of Public Health  
Telephone: 415-252-3920  
Last EDR Contact: 07/27/2021  
Next Scheduled EDR Contact: 11/15/2021  
Data Release Frequency: Quarterly

## SAN JOAQUIN COUNTY:

### UST SAN JOAQUIN: San Joaquin Co. UST

A listing of underground storage tank locations in San Joaquin county.

Date of Government Version: 06/22/2018  
Date Data Arrived at EDR: 06/26/2018  
Date Made Active in Reports: 07/11/2018  
Number of Days to Update: 15

Source: Environmental Health Department  
Telephone: N/A  
Last EDR Contact: 06/08/2021  
Next Scheduled EDR Contact: 09/27/2021  
Data Release Frequency: No Update Planned

## SAN LUIS OBISPO COUNTY:

### CUPA SAN LUIS OBISPO: CUPA Facility List

Cupa Facility List.

Date of Government Version: 05/07/2021  
Date Data Arrived at EDR: 05/11/2021  
Date Made Active in Reports: 05/14/2021  
Number of Days to Update: 3

Source: San Luis Obispo County Public Health Department  
Telephone: 805-781-5596  
Last EDR Contact: 08/10/2021  
Next Scheduled EDR Contact: 11/29/2021  
Data Release Frequency: Varies

## SAN MATEO COUNTY:

### BI SAN MATEO: Business Inventory

List includes Hazardous Materials Business Plan, hazardous waste generators, and underground storage tanks.

Date of Government Version: 02/20/2020  
Date Data Arrived at EDR: 02/20/2020  
Date Made Active in Reports: 04/24/2020  
Number of Days to Update: 64

Source: San Mateo County Environmental Health Services Division  
Telephone: 650-363-1921  
Last EDR Contact: 06/10/2021  
Next Scheduled EDR Contact: 09/20/2021  
Data Release Frequency: Annually

# GOVERNMENT RECORDS SEARCHED / DATA CURRENCY TRACKING

## LUST SAN MATEO: Fuel Leak List

A listing of leaking underground storage tank sites located in San Mateo county.

Date of Government Version: 03/29/2019  
Date Data Arrived at EDR: 03/29/2019  
Date Made Active in Reports: 05/29/2019  
Number of Days to Update: 61

Source: San Mateo County Environmental Health Services Division  
Telephone: 650-363-1921  
Last EDR Contact: 06/02/2021  
Next Scheduled EDR Contact: 09/20/2021  
Data Release Frequency: No Update Planned

## SANTA BARBARA COUNTY:

### CUPA SANTA BARBARA: CUPA Facility Listing

CUPA Program Listing from the Environmental Health Services division.

Date of Government Version: 09/08/2011  
Date Data Arrived at EDR: 09/09/2011  
Date Made Active in Reports: 10/07/2011  
Number of Days to Update: 28

Source: Santa Barbara County Public Health Department  
Telephone: 805-686-8167  
Last EDR Contact: 08/10/2021  
Next Scheduled EDR Contact: 11/29/2021  
Data Release Frequency: No Update Planned

## SANTA CLARA COUNTY:

### CUPA SANTA CLARA: Cupa Facility List

Cupa facility list

Date of Government Version: 02/24/2021  
Date Data Arrived at EDR: 02/26/2021  
Date Made Active in Reports: 05/19/2021  
Number of Days to Update: 82

Source: Department of Environmental Health  
Telephone: 408-918-1973  
Last EDR Contact: 08/04/2021  
Next Scheduled EDR Contact: 11/29/2021  
Data Release Frequency: Varies

### HIST LUST SANTA CLARA: HIST LUST - Fuel Leak Site Activity Report

A listing of open and closed leaking underground storage tanks. This listing is no longer updated by the county. Leaking underground storage tanks are now handled by the Department of Environmental Health.

Date of Government Version: 03/29/2005  
Date Data Arrived at EDR: 03/30/2005  
Date Made Active in Reports: 04/21/2005  
Number of Days to Update: 22

Source: Santa Clara Valley Water District  
Telephone: 408-265-2600  
Last EDR Contact: 03/23/2009  
Next Scheduled EDR Contact: 06/22/2009  
Data Release Frequency: No Update Planned

### LUST SANTA CLARA: LOP Listing

A listing of leaking underground storage tanks located in Santa Clara county.

Date of Government Version: 03/03/2014  
Date Data Arrived at EDR: 03/05/2014  
Date Made Active in Reports: 03/18/2014  
Number of Days to Update: 13

Source: Department of Environmental Health  
Telephone: 408-918-3417  
Last EDR Contact: 08/17/2021  
Next Scheduled EDR Contact: 12/06/2021  
Data Release Frequency: No Update Planned

### SAN JOSE HAZMAT: Hazardous Material Facilities

Hazardous material facilities, including underground storage tank sites.

Date of Government Version: 11/03/2020  
Date Data Arrived at EDR: 11/05/2020  
Date Made Active in Reports: 01/26/2021  
Number of Days to Update: 82

Source: City of San Jose Fire Department  
Telephone: 408-535-7694  
Last EDR Contact: 07/27/2021  
Next Scheduled EDR Contact: 11/15/2021  
Data Release Frequency: Annually

## SANTA CRUZ COUNTY:

# GOVERNMENT RECORDS SEARCHED / DATA CURRENCY TRACKING

## CUPA SANTA CRUZ: CUPA Facility List CUPA facility listing.

Date of Government Version: 01/21/2017  
Date Data Arrived at EDR: 02/22/2017  
Date Made Active in Reports: 05/23/2017  
Number of Days to Update: 90

Source: Santa Cruz County Environmental Health  
Telephone: 831-464-2761  
Last EDR Contact: 08/10/2021  
Next Scheduled EDR Contact: 11/29/2021  
Data Release Frequency: Varies

## SHASTA COUNTY:

### CUPA SHASTA: CUPA Facility List Cupa Facility List.

Date of Government Version: 06/15/2017  
Date Data Arrived at EDR: 06/19/2017  
Date Made Active in Reports: 08/09/2017  
Number of Days to Update: 51

Source: Shasta County Department of Resource Management  
Telephone: 530-225-5789  
Last EDR Contact: 08/10/2021  
Next Scheduled EDR Contact: 11/29/2021  
Data Release Frequency: Varies

## SOLANO COUNTY:

### LUST SOLANO: Leaking Underground Storage Tanks

A listing of leaking underground storage tank sites located in Solano county.

Date of Government Version: 06/04/2019  
Date Data Arrived at EDR: 06/06/2019  
Date Made Active in Reports: 08/13/2019  
Number of Days to Update: 68

Source: Solano County Department of Environmental Management  
Telephone: 707-784-6770  
Last EDR Contact: 05/25/2021  
Next Scheduled EDR Contact: 09/13/2021  
Data Release Frequency: No Update Planned

### UST SOLANO: Underground Storage Tanks

Underground storage tank sites located in Solano county.

Date of Government Version: 03/23/2021  
Date Data Arrived at EDR: 03/25/2021  
Date Made Active in Reports: 06/10/2021  
Number of Days to Update: 77

Source: Solano County Department of Environmental Management  
Telephone: 707-784-6770  
Last EDR Contact: 06/22/2021  
Next Scheduled EDR Contact: 09/12/2021  
Data Release Frequency: Quarterly

## SONOMA COUNTY:

### CUPA SONOMA: Cupa Facility List Cupa Facility list

Date of Government Version: 07/02/2021  
Date Data Arrived at EDR: 07/06/2021  
Date Made Active in Reports: 07/14/2021  
Number of Days to Update: 8

Source: County of Sonoma Fire & Emergency Services Department  
Telephone: 707-565-1174  
Last EDR Contact: 06/28/2021  
Next Scheduled EDR Contact: 10/04/2021  
Data Release Frequency: Varies

### LUST SONOMA: Leaking Underground Storage Tank Sites

A listing of leaking underground storage tank sites located in Sonoma county.

Date of Government Version: 04/01/2021  
Date Data Arrived at EDR: 04/01/2021  
Date Made Active in Reports: 06/23/2021  
Number of Days to Update: 83

Source: Department of Health Services  
Telephone: 707-565-6565  
Last EDR Contact: 06/15/2021  
Next Scheduled EDR Contact: 10/04/2021  
Data Release Frequency: Quarterly

## STANISLAUS COUNTY:



# GOVERNMENT RECORDS SEARCHED / DATA CURRENCY TRACKING

## CUPA STANISLAUS: CUPA Facility List Cupa facility list

Date of Government Version: 05/14/2021  
Date Data Arrived at EDR: 05/17/2021  
Date Made Active in Reports: 08/03/2021  
Number of Days to Update: 78

Source: Stanislaus County Department of Environmental Protection  
Telephone: 209-525-6751  
Last EDR Contact: 07/06/2021  
Next Scheduled EDR Contact: 10/25/2021  
Data Release Frequency: Varies

## SUTTER COUNTY:

### UST SUTTER: Underground Storage Tanks Underground storage tank sites located in Sutter county.

Date of Government Version: 05/25/2021  
Date Data Arrived at EDR: 05/26/2021  
Date Made Active in Reports: 08/18/2021  
Number of Days to Update: 84

Source: Sutter County Environmental Health Services  
Telephone: 530-822-7500  
Last EDR Contact: 05/25/2021  
Next Scheduled EDR Contact: 09/13/2021  
Data Release Frequency: Semi-Annually

## TEHAMA COUNTY:

### CUPA TEHAMA: CUPA Facility List Cupa facilities

Date of Government Version: 01/13/2021  
Date Data Arrived at EDR: 01/14/2021  
Date Made Active in Reports: 04/06/2021  
Number of Days to Update: 82

Source: Tehama County Department of Environmental Health  
Telephone: 530-527-8020  
Last EDR Contact: 08/10/2021  
Next Scheduled EDR Contact: 11/15/2021  
Data Release Frequency: Varies

## TRINITY COUNTY:

### CUPA TRINITY: CUPA Facility List Cupa facility list

Date of Government Version: 04/14/2021  
Date Data Arrived at EDR: 04/15/2021  
Date Made Active in Reports: 07/06/2021  
Number of Days to Update: 82

Source: Department of Toxic Substances Control  
Telephone: 760-352-0381  
Last EDR Contact: 07/13/2021  
Next Scheduled EDR Contact: 11/01/2021  
Data Release Frequency: Varies

## TULARE COUNTY:

### CUPA TULARE: CUPA Facility List Cupa program facilities

Date of Government Version: 04/26/2021  
Date Data Arrived at EDR: 04/28/2021  
Date Made Active in Reports: 07/13/2021  
Number of Days to Update: 76

Source: Tulare County Environmental Health Services Division  
Telephone: 559-624-7400  
Last EDR Contact: 08/10/2021  
Next Scheduled EDR Contact: 11/15/2021  
Data Release Frequency: Varies

## TUOLUMNE COUNTY:

# GOVERNMENT RECORDS SEARCHED / DATA CURRENCY TRACKING

## CUPA TUOLUMNE: CUPA Facility List Cupa facility list

Date of Government Version: 04/23/2018  
Date Data Arrived at EDR: 04/25/2018  
Date Made Active in Reports: 06/25/2018  
Number of Days to Update: 61

Source: Divison of Environmental Health  
Telephone: 209-533-5633  
Last EDR Contact: 07/13/2021  
Next Scheduled EDR Contact: 11/01/2021  
Data Release Frequency: Varies

## VENTURA COUNTY:

### BWT VENTURA: Business Plan, Hazardous Waste Producers, and Operating Underground Tanks

The BWT list indicates by site address whether the Environmental Health Division has Business Plan (B), Waste Producer (W), and/or Underground Tank (T) information.

Date of Government Version: 03/29/2021  
Date Data Arrived at EDR: 04/22/2021  
Date Made Active in Reports: 07/12/2021  
Number of Days to Update: 81

Source: Ventura County Environmental Health Division  
Telephone: 805-654-2813  
Last EDR Contact: 07/15/2021  
Next Scheduled EDR Contact: 11/01/2021  
Data Release Frequency: Quarterly

### LF VENTURA: Inventory of Illegal Abandoned and Inactive Sites

Ventura County Inventory of Closed, Illegal Abandoned, and Inactive Sites.

Date of Government Version: 12/01/2011  
Date Data Arrived at EDR: 12/01/2011  
Date Made Active in Reports: 01/19/2012  
Number of Days to Update: 49

Source: Environmental Health Division  
Telephone: 805-654-2813  
Last EDR Contact: 06/22/2021  
Next Scheduled EDR Contact: 10/11/2021  
Data Release Frequency: No Update Planned

### LUST VENTURA: Listing of Underground Tank Cleanup Sites

Ventura County Underground Storage Tank Cleanup Sites (LUST).

Date of Government Version: 05/29/2008  
Date Data Arrived at EDR: 06/24/2008  
Date Made Active in Reports: 07/31/2008  
Number of Days to Update: 37

Source: Environmental Health Division  
Telephone: 805-654-2813  
Last EDR Contact: 08/04/2021  
Next Scheduled EDR Contact: 11/22/2021  
Data Release Frequency: No Update Planned

### MED WASTE VENTURA: Medical Waste Program List

To protect public health and safety and the environment from potential exposure to disease causing agents, the Environmental Health Division Medical Waste Program regulates the generation, handling, storage, treatment and disposal of medical waste throughout the County.

Date of Government Version: 03/29/2021  
Date Data Arrived at EDR: 04/21/2021  
Date Made Active in Reports: 04/23/2021  
Number of Days to Update: 2

Source: Ventura County Resource Management Agency  
Telephone: 805-654-2813  
Last EDR Contact: 07/15/2021  
Next Scheduled EDR Contact: 11/01/2021  
Data Release Frequency: Quarterly

### UST VENTURA: Underground Tank Closed Sites List

Ventura County Operating Underground Storage Tank Sites (UST)/Underground Tank Closed Sites List.

Date of Government Version: 03/01/2021  
Date Data Arrived at EDR: 03/09/2021  
Date Made Active in Reports: 03/31/2021  
Number of Days to Update: 22

Source: Environmental Health Division  
Telephone: 805-654-2813  
Last EDR Contact: 06/04/2021  
Next Scheduled EDR Contact: 09/20/2021  
Data Release Frequency: Quarterly

## YOLO COUNTY:

# GOVERNMENT RECORDS SEARCHED / DATA CURRENCY TRACKING

UST YOLO: Underground Storage Tank Comprehensive Facility Report  
Underground storage tank sites located in Yolo county.

Date of Government Version: 03/26/2021	Source: Yolo County Department of Health
Date Data Arrived at EDR: 04/01/2021	Telephone: 530-666-8646
Date Made Active in Reports: 06/23/2021	Last EDR Contact: 06/22/2021
Number of Days to Update: 83	Next Scheduled EDR Contact: 10/11/2021
	Data Release Frequency: Annually

YUBA COUNTY:

CUPA YUBA: CUPA Facility List  
CUPA facility listing for Yuba County.

Date of Government Version: 04/21/2021	Source: Yuba County Environmental Health Department
Date Data Arrived at EDR: 04/22/2021	Telephone: 530-749-7523
Date Made Active in Reports: 05/12/2021	Last EDR Contact: 07/20/2021
Number of Days to Update: 20	Next Scheduled EDR Contact: 11/08/2021
	Data Release Frequency: Varies

## OTHER DATABASE(S)

Depending on the geographic area covered by this report, the data provided in these specialty databases may or may not be complete. For example, the existence of wetlands information data in a specific report does not mean that all wetlands in the area covered by the report are included. Moreover, the absence of any reported wetlands information does not necessarily mean that wetlands do not exist in the area covered by the report.

CT MANIFEST: Hazardous Waste Manifest Data

Facility and manifest data. Manifest is a document that lists and tracks hazardous waste from the generator through transporters to a tsd facility.

Date of Government Version: 03/24/2021	Source: Department of Energy & Environmental Protection
Date Data Arrived at EDR: 05/11/2021	Telephone: 860-424-3375
Date Made Active in Reports: 07/28/2021	Last EDR Contact: 08/10/2021
Number of Days to Update: 78	Next Scheduled EDR Contact: 11/22/2021
	Data Release Frequency: No Update Planned

NJ MANIFEST: Manifest Information

Hazardous waste manifest information.

Date of Government Version: 12/31/2018	Source: Department of Environmental Protection
Date Data Arrived at EDR: 04/10/2019	Telephone: N/A
Date Made Active in Reports: 05/16/2019	Last EDR Contact: 07/09/2021
Number of Days to Update: 36	Next Scheduled EDR Contact: 10/18/2021
	Data Release Frequency: Annually

NY MANIFEST: Facility and Manifest Data

Manifest is a document that lists and tracks hazardous waste from the generator through transporters to a TSD facility.

Date of Government Version: 01/01/2019	Source: Department of Environmental Conservation
Date Data Arrived at EDR: 04/29/2020	Telephone: 518-402-8651
Date Made Active in Reports: 07/10/2020	Last EDR Contact: 07/29/2021
Number of Days to Update: 72	Next Scheduled EDR Contact: 11/08/2021
	Data Release Frequency: Quarterly

# GOVERNMENT RECORDS SEARCHED / DATA CURRENCY TRACKING

## PA MANIFEST: Manifest Information

Hazardous waste manifest information.

Date of Government Version: 06/30/2018  
Date Data Arrived at EDR: 07/19/2019  
Date Made Active in Reports: 09/10/2019  
Number of Days to Update: 53

Source: Department of Environmental Protection  
Telephone: 717-783-8990  
Last EDR Contact: 07/07/2021  
Next Scheduled EDR Contact: 10/25/2021  
Data Release Frequency: Annually

## RI MANIFEST: Manifest information

Hazardous waste manifest information

Date of Government Version: 12/31/2019  
Date Data Arrived at EDR: 02/11/2021  
Date Made Active in Reports: 02/24/2021  
Number of Days to Update: 13

Source: Department of Environmental Management  
Telephone: 401-222-2797  
Last EDR Contact: 08/11/2021  
Next Scheduled EDR Contact: 11/29/2021  
Data Release Frequency: Annually

## WI MANIFEST: Manifest Information

Hazardous waste manifest information.

Date of Government Version: 05/31/2018  
Date Data Arrived at EDR: 06/19/2019  
Date Made Active in Reports: 09/03/2019  
Number of Days to Update: 76

Source: Department of Natural Resources  
Telephone: N/A  
Last EDR Contact: 06/03/2021  
Next Scheduled EDR Contact: 09/20/2021  
Data Release Frequency: Annually

## Oil/Gas Pipelines

Source: Endeavor Business Media

Petroleum Bundle (Crude Oil, Refined Products, Petrochemicals, Gas Liquids (LPG/NGL), and Specialty Gases (Miscellaneous)) N = Natural Gas Bundle (Natural Gas, Gas Liquids (LPG/NGL), and Specialty Gases (Miscellaneous)). This map includes information copyrighted by Endeavor Business Media. This information is provided on a best effort basis and Endeavor Business Media does not guarantee its accuracy nor warrant its fitness for any particular purpose. Such information has been reprinted with the permission of Endeavor Business Media.

## Electric Power Transmission Line Data

Source: Endeavor Business Media

This map includes information copyrighted by Endeavor Business Media. This information is provided on a best effort basis and Endeavor Business Media does not guarantee its accuracy nor warrant its fitness for any particular purpose. Such information has been reprinted with the permission of Endeavor Business Media.

**Sensitive Receptors:** There are individuals deemed sensitive receptors due to their fragile immune systems and special sensitivity to environmental discharges. These sensitive receptors typically include the elderly, the sick, and children. While the location of all sensitive receptors cannot be determined, EDR indicates those buildings and facilities - schools, daycares, hospitals, medical centers, and nursing homes - where individuals who are sensitive receptors are likely to be located.

## AHA Hospitals:

Source: American Hospital Association, Inc.  
Telephone: 312-280-5991

The database includes a listing of hospitals based on the American Hospital Association's annual survey of hospitals.

## Medical Centers: Provider of Services Listing

Source: Centers for Medicare & Medicaid Services  
Telephone: 410-786-3000

A listing of hospitals with Medicare provider number, produced by Centers of Medicare & Medicaid Services, a federal agency within the U.S. Department of Health and Human Services.

## Nursing Homes

Source: National Institutes of Health  
Telephone: 301-594-6248

Information on Medicare and Medicaid certified nursing homes in the United States.

## Public Schools

Source: National Center for Education Statistics  
Telephone: 202-502-7300

The National Center for Education Statistics' primary database on elementary and secondary public education in the United States. It is a comprehensive, annual, national statistical database of all public elementary and secondary schools and school districts, which contains data that are comparable across all states.

## GOVERNMENT RECORDS SEARCHED / DATA CURRENCY TRACKING

### Private Schools

Source: National Center for Education Statistics

Telephone: 202-502-7300

The National Center for Education Statistics' primary database on private school locations in the United States.

### Daycare Centers: Licensed Facilities

Source: Department of Social Services

Telephone: 916-657-4041

**Flood Zone Data:** This data was obtained from the Federal Emergency Management Agency (FEMA). It depicts 100-year and 500-year flood zones as defined by FEMA. It includes the National Flood Hazard Layer (NFHL) which incorporates Flood Insurance Rate Map (FIRM) data and Q3 data from FEMA in areas not covered by NFHL.

Source: FEMA

Telephone: 877-336-2627

Date of Government Version: 2003, 2015

**NWI:** National Wetlands Inventory. This data, available in select counties across the country, was obtained by EDR in 2002, 2005 and 2010 from the U.S. Fish and Wildlife Service.

### State Wetlands Data: Wetland Inventory

Source: Department of Fish and Wildlife

Telephone: 916-445-0411

### Current USGS 7.5 Minute Topographic Map

Source: U.S. Geological Survey

### STREET AND ADDRESS INFORMATION

© 2015 TomTom North America, Inc. All rights reserved. This material is proprietary and the subject of copyright protection and other intellectual property rights owned by or licensed to Tele Atlas North America, Inc. The use of this material is subject to the terms of a license agreement. You will be held liable for any unauthorized copying or disclosure of this material.

## **GEOCHECK<sup>®</sup> - PHYSICAL SETTING SOURCE ADDENDUM**

### **TARGET PROPERTY ADDRESS**

PIRAEUS PROPERTY  
PIRAEUS STREET/PLATO PLACE  
ENCINITAS, CA 92024

### **TARGET PROPERTY COORDINATES**

Latitude (North):	33.079225 - 33° 4' 45.21"
Longitude (West):	117.295148 - 117° 17' 42.53"
Universal Tranverse Mercator:	Zone 11
UTM X (Meters):	472452.5
UTM Y (Meters):	3659917.2
Elevation:	158 ft. above sea level

### **USGS TOPOGRAPHIC MAP**

Target Property Map:	5641296 ENCINITAS, CA
Version Date:	2012

EDR's GeoCheck Physical Setting Source Addendum is provided to assist the environmental professional in forming an opinion about the impact of potential contaminant migration.

Assessment of the impact of contaminant migration generally has two principle investigative components:

1. Groundwater flow direction, and
2. Groundwater flow velocity.

Groundwater flow direction may be impacted by surface topography, hydrology, hydrogeology, characteristics of the soil, and nearby wells. Groundwater flow velocity is generally impacted by the nature of the geologic strata.

# GEOCHECK® - PHYSICAL SETTING SOURCE SUMMARY

## GROUNDWATER FLOW DIRECTION INFORMATION

Groundwater flow direction for a particular site is best determined by a qualified environmental professional using site-specific well data. If such data is not reasonably ascertainable, it may be necessary to rely on other sources of information, such as surface topographic information, hydrologic information, hydrogeologic data collected on nearby properties, and regional groundwater flow information (from deep aquifers).

## TOPOGRAPHIC INFORMATION

Surface topography may be indicative of the direction of surficial groundwater flow. This information can be used to assist the environmental professional in forming an opinion about the impact of nearby contaminated properties or, should contamination exist on the target property, what downgradient sites might be impacted.

## TARGET PROPERTY TOPOGRAPHY

General Topographic Gradient: General WSW

## SURROUNDING TOPOGRAPHY: ELEVATION PROFILES

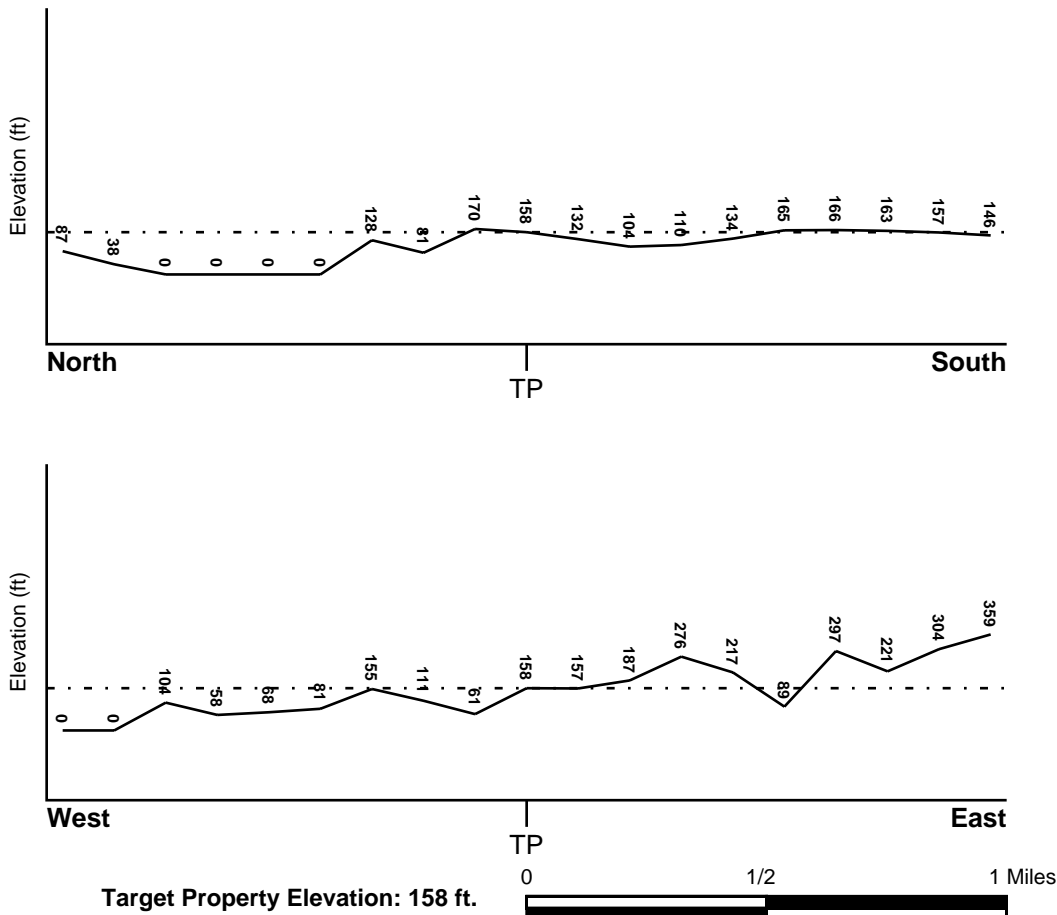

Source: Topography has been determined from the USGS 7.5' Digital Elevation Model and should be evaluated on a relative (not an absolute) basis. Relative elevation information between sites of close proximity should be field verified.

# GEOCHECK® - PHYSICAL SETTING SOURCE SUMMARY

## HYDROLOGIC INFORMATION

Surface water can act as a hydrologic barrier to groundwater flow. Such hydrologic information can be used to assist the environmental professional in forming an opinion about the impact of nearby contaminated properties or, should contamination exist on the target property, what downgradient sites might be impacted.

Refer to the Physical Setting Source Map following this summary for hydrologic information (major waterways and bodies of water).

## **FEMA FLOOD ZONE**

<u>Flood Plain Panel at Target Property</u>	<u>FEMA Source Type</u>
06073C1035G	FEMA FIRM Flood data
<u>Additional Panels in search area:</u>	<u>FEMA Source Type</u>
Not Reported	

## **NATIONAL WETLAND INVENTORY**

<u>NWI Quad at Target Property</u>	<u>NWI Electronic Data Coverage</u>
ENCINITAS	YES - refer to the Overview Map and Detail Map

## HYDROGEOLOGIC INFORMATION

Hydrogeologic information obtained by installation of wells on a specific site can often be an indicator of groundwater flow direction in the immediate area. Such hydrogeologic information can be used to assist the environmental professional in forming an opinion about the impact of nearby contaminated properties or, should contamination exist on the target property, what downgradient sites might be impacted.

### ***Site-Specific Hydrogeological Data\*:***

Search Radius:	1.25 miles
Status:	Not found

## **AQUIFLOW®**

Search Radius: 1.000 Mile.

EDR has developed the AQUIFLOW Information System to provide data on the general direction of groundwater flow at specific points. EDR has reviewed reports submitted by environmental professionals to regulatory authorities at select sites and has extracted the date of the report, groundwater flow direction as determined hydrogeologically, and the depth to water table.

<u>MAP ID</u>	<u>LOCATION FROM TP</u>	<u>GENERAL DIRECTION GROUNDWATER FLOW</u>
Not Reported		



## GEOCHECK® - PHYSICAL SETTING SOURCE SUMMARY

### GROUNDWATER FLOW VELOCITY INFORMATION

Groundwater flow velocity information for a particular site is best determined by a qualified environmental professional using site specific geologic and soil strata data. If such data are not reasonably ascertainable, it may be necessary to rely on other sources of information, including geologic age identification, rock stratigraphic unit and soil characteristics data collected on nearby properties and regional soil information. In general, contaminant plumes move more quickly through sandy-gravelly types of soils than silty-clayey types of soils.

### GEOLOGIC INFORMATION IN GENERAL AREA OF TARGET PROPERTY

Geologic information can be used by the environmental professional in forming an opinion about the relative speed at which contaminant migration may be occurring.

#### **ROCK STRATIGRAPHIC UNIT**

Era:	Cenozoic
System:	Tertiary
Series:	Eocene
Code:	Te (decoded above as Era, System & Series)

#### **GEOLOGIC AGE IDENTIFICATION**

Category: Stratified Sequence

Geologic Age and Rock Stratigraphic Unit Source: P.G. Schruben, R.E. Arndt and W.J. Bawiec, Geology of the Conterminous U.S. at 1:2,500,000 Scale - a digital representation of the 1974 P.B. King and H.M. Beikman Map, USGS Digital Data Series DDS - 11 (1994).

# SSURGO SOIL MAP - 6632347.2s

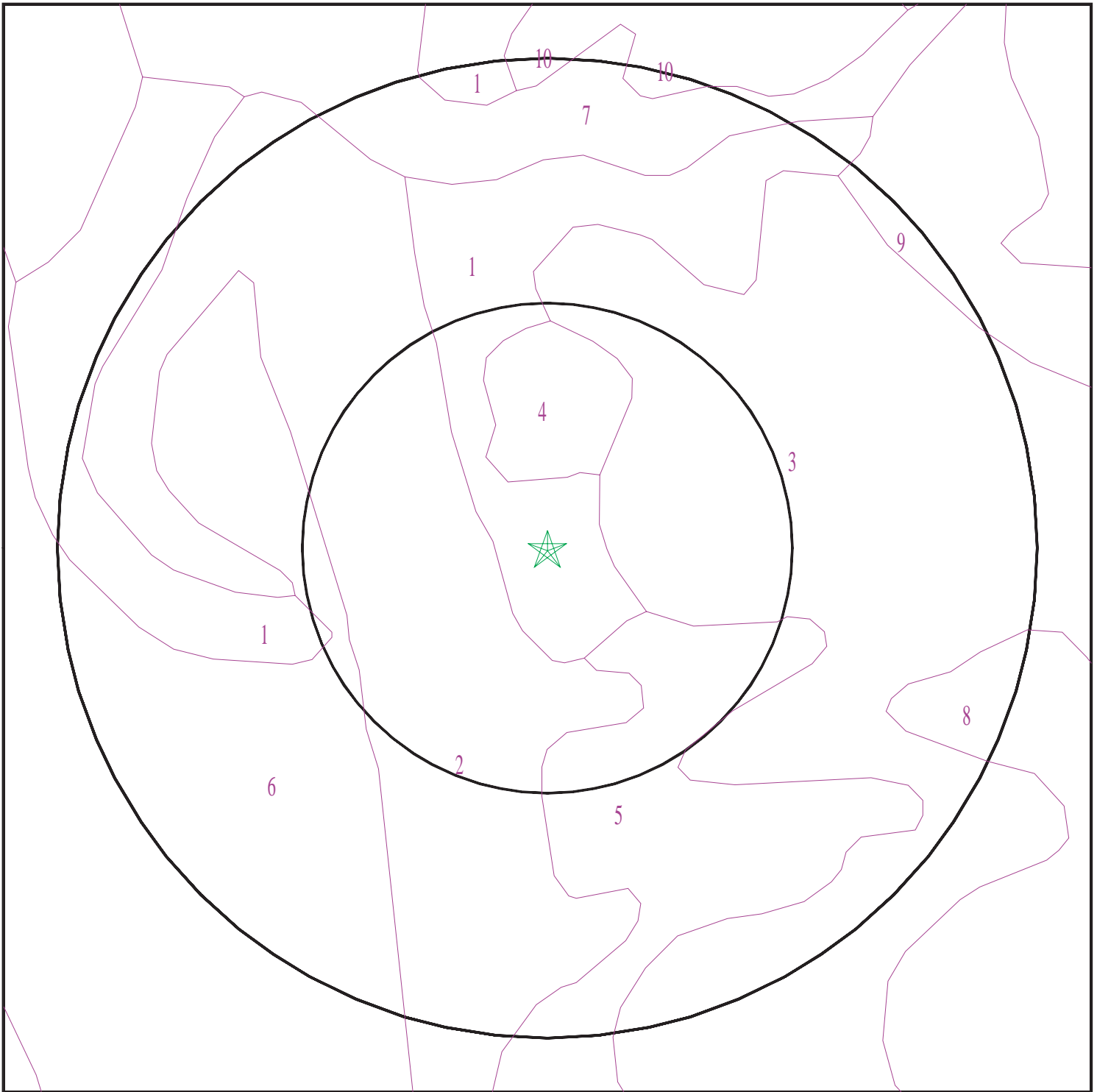

- ★ Target Property
- ∩ SSURGO Soil
- ∩ Water



SITE NAME: Piraeus Property  
ADDRESS: Piraeus Street/Plato Place  
Encinitas CA 92024  
LAT/LONG: 33.079225 / 117.295148

CLIENT: Geocon Env. Consultants, Inc.  
CONTACT: Cole Mikesell  
INQUIRY #: 6632347.2s  
DATE: August 23, 2021 8:24 pm

## GEOCHECK® - PHYSICAL SETTING SOURCE SUMMARY

### DOMINANT SOIL COMPOSITION IN GENERAL AREA OF TARGET PROPERTY

The U.S. Department of Agriculture's (USDA) Soil Conservation Service (SCS) leads the National Cooperative Soil Survey (NCSS) and is responsible for collecting, storing, maintaining and distributing soil survey information for privately owned lands in the United States. A soil map in a soil survey is a representation of soil patterns in a landscape. The following information is based on Soil Conservation Service SSURGO data.

#### Soil Map ID: 1

Soil Component Name: GAVIOTA

Soil Surface Texture: fine sandy loam

Hydrologic Group: Class D - Very slow infiltration rates. Soils are clayey, have a high water table, or are shallow to an impervious layer.

Soil Drainage Class: Well drained

Hydric Status: Not hydric

Corrosion Potential - Uncoated Steel: Moderate

Depth to Bedrock Min: > 41 inches

Depth to Watertable Min: > 0 inches

Soil Layer Information							
Layer	Boundary		Soil Texture Class	Classification		Saturated hydraulic conductivity micro m/sec	Soil Reaction (pH)
	Upper	Lower		AASHTO Group	Unified Soil		
1	0 inches	16 inches	fine sandy loam	Silt-Clay Materials (more than 35 pct. passing No. 200), Silty Soils.	Not reported	Max: Min:	Max: Min:
2	16 inches	20 inches	unweathered bedrock	Silt-Clay Materials (more than 35 pct. passing No. 200), Silty Soils.	Not reported	Max: Min:	Max: Min:

#### Soil Map ID: 2

Soil Component Name: MARINA

Soil Surface Texture: loamy coarse sand

Hydrologic Group: Class B - Moderate infiltration rates. Deep and moderately deep, moderately well and well drained soils with moderately coarse textures.

Soil Drainage Class: Somewhat excessively drained

## GEOCHECK® - PHYSICAL SETTING SOURCE SUMMARY

Hydric Status: Not hydric

Corrosion Potential - Uncoated Steel: Moderate

Depth to Bedrock Min: > 0 inches

Depth to Watertable Min: > 0 inches

Soil Layer Information							
Layer	Boundary		Soil Texture Class	Classification		Saturated hydraulic conductivity micro m/sec	Soil Reaction (pH)
	Upper	Lower		AASHTO Group	Unified Soil		
1	0 inches	9 inches	loamy coarse sand	Granular materials (35 pct. or less passing No. 200), Silty, or Clayey Gravel and Sand.	COARSE-GRAINED SOILS, Sands, Clean Sands, Poorly graded sand. COARSE-GRAINED SOILS, Sands, Sands with fines, Silty Sand.	Max: 141 Min: 42	Max: 8.4 Min: 7.4
2	9 inches	57 inches	loamy sand	Granular materials (35 pct. or less passing No. 200), Silty, or Clayey Gravel and Sand.	COARSE-GRAINED SOILS, Sands, Clean Sands, Poorly graded sand. COARSE-GRAINED SOILS, Sands, Sands with fines, Silty Sand.	Max: 141 Min: 42	Max: 8.4 Min: 7.4
3	57 inches	59 inches	sand	Granular materials (35 pct. or less passing No. 200), Silty, or Clayey Gravel and Sand.	COARSE-GRAINED SOILS, Sands, Clean Sands, Poorly graded sand. COARSE-GRAINED SOILS, Sands, Sands with fines, Silty Sand.	Max: 141 Min: 42	Max: 8.4 Min: 7.4

### Soil Map ID: 3

Soil Component Name: CIENEBA

Soil Surface Texture: coarse sandy loam

Hydrologic Group: Class C - Slow infiltration rates. Soils with layers impeding downward movement of water, or soils with moderately fine or fine textures.

Soil Drainage Class: Somewhat excessively drained

## GEOCHECK® - PHYSICAL SETTING SOURCE SUMMARY

Hydric Status: Not hydric

Corrosion Potential - Uncoated Steel: Moderate

Depth to Bedrock Min: > 0 inches

Depth to Watertable Min: > 0 inches

Soil Layer Information							
Layer	Boundary		Soil Texture Class	Classification		Saturated hydraulic conductivity micro m/sec	Soil Reaction (pH)
	Upper	Lower		AASHTO Group	Unified Soil		
1	0 inches	9 inches	coarse sandy loam	Granular materials (35 pct. or less passing No. 200), Silty, or Clayey Gravel and Sand.	Not reported	Max: Min:	Max: Min:
2	9 inches	14 inches	weathered bedrock	Granular materials (35 pct. or less passing No. 200), Silty, or Clayey Gravel and Sand.	Not reported	Max: Min:	Max: Min:

**Soil Map ID: 4**

Soil Component Name: ROUGH BROKEN LAND

Soil Surface Texture: unweathered bedrock

Hydrologic Group: Class D - Very slow infiltration rates. Soils are clayey, have a high water table, or are shallow to an impervious layer.

Soil Drainage Class:  
Hydric Status: Not hydric

Corrosion Potential - Uncoated Steel: Not Reported

Depth to Bedrock Min: > 0 inches

Depth to Watertable Min: > 0 inches

## GEOCHECK® - PHYSICAL SETTING SOURCE SUMMARY

Soil Layer Information							
Layer	Boundary		Soil Texture Class	Classification		Saturated hydraulic conductivity micro m/sec	Soil Reaction (pH)
	Upper	Lower		AASHTO Group	Unified Soil		
1	0 inches	1 inches	unweathered bedrock	Not reported	Not reported	Max: Min:	Max: Min:

**Soil Map ID: 5**

Soil Component Name: GAVIOTA

Soil Surface Texture: fine sandy loam

Hydrologic Group: Class D - Very slow infiltration rates. Soils are clayey, have a high water table, or are shallow to an impervious layer.

Soil Drainage Class: Well drained

Hydric Status: Not hydric

Corrosion Potential - Uncoated Steel: Moderate

Depth to Bedrock Min: > 41 inches

Depth to Watertable Min: > 0 inches

Soil Layer Information							
Layer	Boundary		Soil Texture Class	Classification		Saturated hydraulic conductivity micro m/sec	Soil Reaction (pH)
	Upper	Lower		AASHTO Group	Unified Soil		
1	0 inches	16 inches	fine sandy loam	Silt-Clay Materials (more than 35 pct. passing No. 200), Silty Soils.	Not reported	Max: Min:	Max: Min:
2	16 inches	20 inches	unweathered bedrock	Silt-Clay Materials (more than 35 pct. passing No. 200), Silty Soils.	Not reported	Max: Min:	Max: Min:

## GEOCHECK® - PHYSICAL SETTING SOURCE SUMMARY

**Soil Map ID: 6**

Soil Component Name: MARINA

Soil Surface Texture: loamy coarse sand

Hydrologic Group: Class B - Moderate infiltration rates. Deep and moderately deep, moderately well and well drained soils with moderately coarse textures.

Soil Drainage Class: Somewhat excessively drained

Hydric Status: Not hydric

Corrosion Potential - Uncoated Steel: Moderate

Depth to Bedrock Min: > 0 inches

Depth to Watertable Min: > 0 inches

Soil Layer Information							
Layer	Boundary		Soil Texture Class	Classification		Saturated hydraulic conductivity micro m/sec	Soil Reaction (pH)
	Upper	Lower		AASHTO Group	Unified Soil		
1	0 inches	9 inches	loamy coarse sand	Granular materials (35 pct. or less passing No. 200), Silty, or Clayey Gravel and Sand.	COARSE-GRAINED SOILS, Sands, Sands with fines, Silty Sand.	Max: 141 Min: 42	Max: 8.4 Min: 7.4
2	9 inches	57 inches	loamy sand	Granular materials (35 pct. or less passing No. 200), Silty, or Clayey Gravel and Sand.	COARSE-GRAINED SOILS, Sands, Sands with fines, Silty Sand.	Max: 141 Min: 42	Max: 8.4 Min: 7.4
3	57 inches	59 inches	sand	Granular materials (35 pct. or less passing No. 200), Silty, or Clayey Gravel and Sand.	COARSE-GRAINED SOILS, Sands, Sands with fines, Silty Sand.	Max: 141 Min: 42	Max: 8.4 Min: 7.4

## GEOCHECK® - PHYSICAL SETTING SOURCE SUMMARY

**Soil Map ID: 7**

Soil Component Name: CORRALITOS

Soil Surface Texture: loamy sand

Hydrologic Group: Class A - High infiltration rates. Soils are deep, well drained to excessively drained sands and gravels.

Soil Drainage Class: Somewhat excessively drained

Hydric Status: Not hydric

Corrosion Potential - Uncoated Steel: Moderate

Depth to Bedrock Min: > 0 inches

Depth to Watertable Min: > 0 inches

Soil Layer Information							
Layer	Boundary		Soil Texture Class	Classification		Saturated hydraulic conductivity micro m/sec	Soil Reaction (pH)
	Upper	Lower		AASHTO Group	Unified Soil		
1	0 inches	9 inches	loamy sand	Granular materials (35 pct. or less passing No. 200), Silty, or Clayey Gravel and Sand.	COARSE-GRAINED SOILS, Sands, Clean Sands, Poorly graded sand. COARSE-GRAINED SOILS, Sands, Sands with fines, Silty Sand.	Max: 141 Min: 42	Max: 7.3 Min: 6.6
2	9 inches	42 inches	loamy fine sand	Granular materials (35 pct. or less passing No. 200), Silty, or Clayey Gravel and Sand.	COARSE-GRAINED SOILS, Sands, Clean Sands, Poorly graded sand. COARSE-GRAINED SOILS, Sands, Sands with fines, Silty Sand.	Max: 141 Min: 42	Max: 7.3 Min: 6.6
3	42 inches	72 inches	sand	Granular materials (35 pct. or less passing No. 200), Silty, or Clayey Gravel and Sand.	COARSE-GRAINED SOILS, Sands, Clean Sands, Poorly graded sand. COARSE-GRAINED SOILS, Sands, Sands with fines, Silty Sand.	Max: 141 Min: 42	Max: 7.3 Min: 6.6



## GEOCHECK® - PHYSICAL SETTING SOURCE SUMMARY

**Soil Map ID: 8**

Soil Component Name: CHESTERTON

Soil Surface Texture: fine sandy loam

Hydrologic Group: Class D - Very slow infiltration rates. Soils are clayey, have a high water table, or are shallow to an impervious layer.

Soil Drainage Class: Moderately well drained

Hydric Status: Not hydric

Corrosion Potential - Uncoated Steel: High

Depth to Bedrock Min: > 0 inches

Depth to Watertable Min: > 0 inches

Soil Layer Information							
Layer	Boundary		Soil Texture Class	Classification		Saturated hydraulic conductivity micro m/sec	Soil Reaction (pH)
	Upper	Lower		AASHTO Group	Unified Soil		
1	0 inches	18 inches	fine sandy loam	Silt-Clay Materials (more than 35 pct. passing No. 200), Silty Soils.	Not reported	Max: 0 Min: 0	Max: Min:
2	18 inches	33 inches	sandy clay	Silt-Clay Materials (more than 35 pct. passing No. 200), Silty Soils.	Not reported	Max: 0 Min: 0	Max: Min:
3	33 inches	59 inches	indurated	Silt-Clay Materials (more than 35 pct. passing No. 200), Silty Soils.	Not reported	Max: 0 Min: 0	Max: Min:

**Soil Map ID: 9**

Soil Component Name: HUERHUERO

Soil Surface Texture: loam

Hydrologic Group: Class D - Very slow infiltration rates. Soils are clayey, have a high water table, or are shallow to an impervious layer.

Soil Drainage Class: Moderately well drained

## GEOCHECK® - PHYSICAL SETTING SOURCE SUMMARY

Hydric Status: Not hydric

Corrosion Potential - Uncoated Steel: High

Depth to Bedrock Min: > 0 inches

Depth to Watertable Min: > 0 inches

Soil Layer Information							
Layer	Boundary		Soil Texture Class	Classification		Saturated hydraulic conductivity micro m/sec	Soil Reaction (pH)
	Upper	Lower		AASHTO Group	Unified Soil		
1	0 inches	9 inches	loam	Silt-Clay Materials (more than 35 pct. passing No. 200), Silty Soils.	COARSE-GRAINED SOILS, Sands, Sands with fines, Clayey sand. COARSE-GRAINED SOILS, Sands, Sands with fines, Silty Sand.	Max: 4 Min: 1.4	Max: 8.4 Min: 7.4
2	9 inches	50 inches	clay loam	Silt-Clay Materials (more than 35 pct. passing No. 200), Silty Soils.	COARSE-GRAINED SOILS, Sands, Sands with fines, Clayey sand. COARSE-GRAINED SOILS, Sands, Sands with fines, Silty Sand.	Max: 4 Min: 1.4	Max: 8.4 Min: 7.4
3	50 inches	59 inches	stratified sand to sandy loam	Silt-Clay Materials (more than 35 pct. passing No. 200), Silty Soils.	COARSE-GRAINED SOILS, Sands, Sands with fines, Clayey sand. COARSE-GRAINED SOILS, Sands, Sands with fines, Silty Sand.	Max: 4 Min: 1.4	Max: 8.4 Min: 7.4

**Soil Map ID: 10**

Soil Component Name: LOAMY ALLUVIAL LAND

Soil Surface Texture: variable

Hydrologic Group: Class D - Very slow infiltration rates. Soils are clayey, have a high water table, or are shallow to an impervious layer.

Soil Drainage Class: Moderately well drained

# GEOCHECK® - PHYSICAL SETTING SOURCE SUMMARY

Hydric Status: Partially hydric

Corrosion Potential - Uncoated Steel: Not Reported

Depth to Bedrock Min: > 0 inches

Depth to Watertable Min: > 0 inches

Soil Layer Information							
Layer	Boundary		Soil Texture Class	Classification		Saturated hydraulic conductivity micro m/sec	Soil Reaction (pH)
	Upper	Lower		AASHTO Group	Unified Soil		
1	0 inches	59 inches	variable	Not reported	Not reported	Max: Min:	Max: Min:

## LOCAL / REGIONAL WATER AGENCY RECORDS

EDR Local/Regional Water Agency records provide water well information to assist the environmental professional in assessing sources that may impact ground water flow direction, and in forming an opinion about the impact of contaminant migration on nearby drinking water wells.

## WELL SEARCH DISTANCE INFORMATION

<u>DATABASE</u>	<u>SEARCH DISTANCE (miles)</u>
Federal USGS	1.000
Federal FRDS PWS	Nearest PWS within 1 mile
State Database	1.000

## **FEDERAL USGS WELL INFORMATION**

<u>MAP ID</u>	<u>WELL ID</u>	<u>LOCATION FROM TP</u>
No Wells Found		

## **FEDERAL FRDS PUBLIC WATER SUPPLY SYSTEM INFORMATION**

<u>MAP ID</u>	<u>WELL ID</u>	<u>LOCATION FROM TP</u>
No PWS System Found		

Note: PWS System location is not always the same as well location.

## **STATE DATABASE WELL INFORMATION**

<u>MAP ID</u>	<u>WELL ID</u>	<u>LOCATION FROM TP</u>

## GEOCHECK® - PHYSICAL SETTING SOURCE SUMMARY

### STATE DATABASE WELL INFORMATION

<u>MAP ID</u>	<u>WELL ID</u>	<u>LOCATION FROM TP</u>
A1	CAEDF0000013266	1/2 - 1 Mile WNW
A2	CAEDF0000121349	1/2 - 1 Mile WNW
3	CADWR0000024818	1/2 - 1 Mile ENE
A4	CAEDF0000112429	1/2 - 1 Mile WNW
5	CADWR0000011881	1/2 - 1 Mile West

# PHYSICAL SETTING SOURCE MAP - 6632347.2s

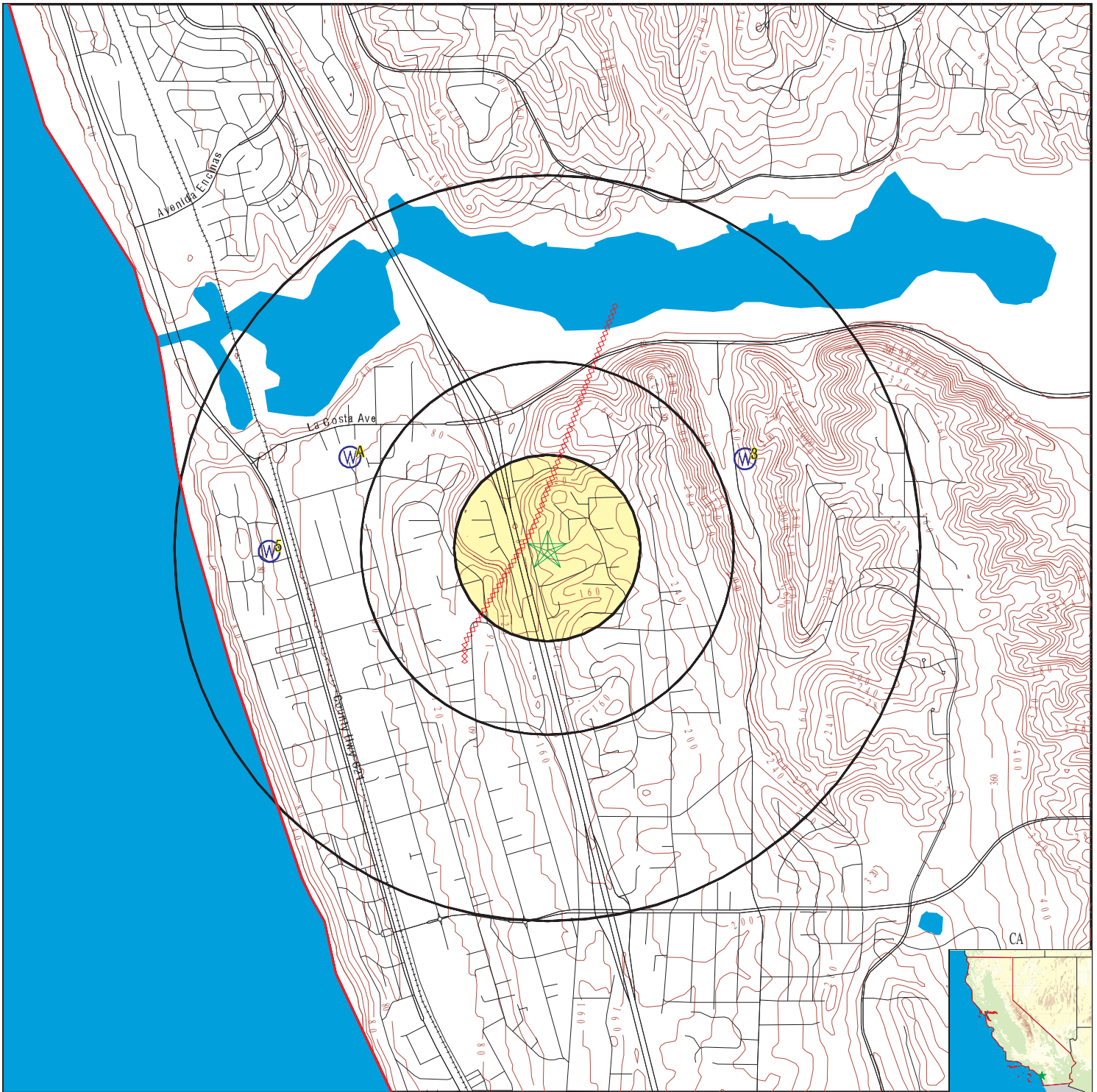

- County Boundary
- Major Roads
- Contour Lines
- Earthquake Fault Lines
- Earthquake epicenter, Richter 5 or greater
- Water Wells
- Public Water Supply Wells
- Cluster of Multiple Icons

- Groundwater Flow Direction
- Indeterminate Groundwater Flow at Location
- Groundwater Flow Varies at Location
- Closest Hydrogeological Data
- Oil, gas or related wells



SITE NAME: Piraeus Property  
 ADDRESS: Piraeus Street/Plato Place  
 Encinitas CA 92024  
 LAT/LONG: 33.079225 / 117.295148

CLIENT: Geocon Env. Consultants, Inc.  
 CONTACT: Cole Mikesell  
 INQUIRY #: 6632347.2s  
 DATE: August 23, 2021 8:24 pm

## GEOCHECK® - PHYSICAL SETTING SOURCE MAP FINDINGS

Map ID  
Direction  
Distance  
Elevation

Database      EDR ID Number

**A1**  
**WNW**  
**1/2 - 1 Mile**  
**Lower**

**CA WELLS      CAEDF0000013266**

Well ID: T06019729886-MW-1      Well Type: MONITORING  
 Source: EDF      Other Name: MW-1  
 GAMA PFAS Testing: Not Reported  
 Groundwater Quality Data: [https://gamagroundwater.waterboards.ca.gov/gama/gamamap/public/GamaDataDisplay.asp?dataset=EDF&samp\\_date=&global\\_id=T06019729886&assigned\\_name=MW-1&store\\_num=](https://gamagroundwater.waterboards.ca.gov/gama/gamamap/public/GamaDataDisplay.asp?dataset=EDF&samp_date=&global_id=T06019729886&assigned_name=MW-1&store_num=)  
 GeoTracker Data: [https://geotracker.waterboards.ca.gov/profile\\_report.asp?cmd=MWEDFResults&global\\_id=T06019729886&assigned\\_name=MW-1](https://geotracker.waterboards.ca.gov/profile_report.asp?cmd=MWEDFResults&global_id=T06019729886&assigned_name=MW-1)

**A2**  
**WNW**  
**1/2 - 1 Mile**  
**Lower**

**CA WELLS      CAEDF0000121349**

Well ID: T06019729886-MW-3      Well Type: MONITORING  
 Source: EDF      Other Name: MW-3  
 GAMA PFAS Testing: Not Reported  
 Groundwater Quality Data: [https://gamagroundwater.waterboards.ca.gov/gama/gamamap/public/GamaDataDisplay.asp?dataset=EDF&samp\\_date=&global\\_id=T06019729886&assigned\\_name=MW-3&store\\_num=](https://gamagroundwater.waterboards.ca.gov/gama/gamamap/public/GamaDataDisplay.asp?dataset=EDF&samp_date=&global_id=T06019729886&assigned_name=MW-3&store_num=)  
 GeoTracker Data: [https://geotracker.waterboards.ca.gov/profile\\_report.asp?cmd=MWEDFResults&global\\_id=T06019729886&assigned\\_name=MW-3](https://geotracker.waterboards.ca.gov/profile_report.asp?cmd=MWEDFResults&global_id=T06019729886&assigned_name=MW-3)

**3**  
**ENE**  
**1/2 - 1 Mile**  
**Lower**

**CA WELLS      CADWR0000024818**

Well ID: 12S04W34K001S      Well Type: UNK  
 Source: Department of Water Resources  
 Other Name: 12S04W34K001S      GAMA PFAS Testing: Not Reported  
 Groundwater Quality Data: [https://gamagroundwater.waterboards.ca.gov/gama/gamamap/public/GamaDataDisplay.asp?dataset=DWR&samp\\_date=&global\\_id=&assigned\\_name=12S04W34K001S&store\\_num=](https://gamagroundwater.waterboards.ca.gov/gama/gamamap/public/GamaDataDisplay.asp?dataset=DWR&samp_date=&global_id=&assigned_name=12S04W34K001S&store_num=)  
 GeoTracker Data: Not Reported

**A4**  
**WNW**  
**1/2 - 1 Mile**  
**Lower**

**CA WELLS      CAEDF0000112429**

Well ID: T06019729886-MW-2      Well Type: MONITORING  
 Source: EDF      Other Name: MW-2  
 GAMA PFAS Testing: Not Reported  
 Groundwater Quality Data: [https://gamagroundwater.waterboards.ca.gov/gama/gamamap/public/GamaDataDisplay.asp?dataset=EDF&samp\\_date=&global\\_id=T06019729886&assigned\\_name=MW-2&store\\_num=](https://gamagroundwater.waterboards.ca.gov/gama/gamamap/public/GamaDataDisplay.asp?dataset=EDF&samp_date=&global_id=T06019729886&assigned_name=MW-2&store_num=)  
 GeoTracker Data: [https://geotracker.waterboards.ca.gov/profile\\_report.asp?cmd=MWEDFResults&global\\_id=T06019729886&assigned\\_name=MW-2](https://geotracker.waterboards.ca.gov/profile_report.asp?cmd=MWEDFResults&global_id=T06019729886&assigned_name=MW-2)

## GEOCHECK® - PHYSICAL SETTING SOURCE MAP FINDINGS

Map ID  
 Direction  
 Distance  
 Elevation

Database      EDR ID Number

5 West 1/2 - 1 Mile Lower	CA WELLS	CADWR0000011881
------------------------------------	----------	-----------------

Well ID:	12S04W33P001S	Well Type:	UNK
Source:	Department of Water Resources		
Other Name:	12S04W33P001S	GAMA PFAS Testing:	Not Reported
Groundwater Quality Data:	<a href="https://gamagroundwater.waterboards.ca.gov/gama/gamamap/public/GamaDataDisplay.asp?dataset=DWR&amp;samp_date=&amp;global_id=&amp;assigned_name=12S04W33P001S&amp;store_num=">https://gamagroundwater.waterboards.ca.gov/gama/gamamap/public/GamaDataDisplay.asp?dataset=DWR&amp;samp_date=&amp;global_id=&amp;assigned_name=12S04W33P001S&amp;store_num=</a>		
GeoTracker Data:	Not Reported		

# GEOCHECK® - PHYSICAL SETTING SOURCE MAP FINDINGS RADON

## AREA RADON INFORMATION

State Database: CA Radon

### Radon Test Results

Zipcode	Num Tests	> 4 pCi/L
92024	42	5

Federal EPA Radon Zone for SAN DIEGO County: 3

- Note: Zone 1 indoor average level > 4 pCi/L.  
 : Zone 2 indoor average level >= 2 pCi/L and <= 4 pCi/L.  
 : Zone 3 indoor average level < 2 pCi/L.

---

Federal Area Radon Information for Zip Code: 92024

Number of sites tested: 1

Area	Average Activity	% <4 pCi/L	% 4-20 pCi/L	% >20 pCi/L
Living Area - 1st Floor	0.700 pCi/L	100%	0%	0%
Living Area - 2nd Floor	Not Reported	Not Reported	Not Reported	Not Reported
Basement	Not Reported	Not Reported	Not Reported	Not Reported



# PHYSICAL SETTING SOURCE RECORDS SEARCHED

## TOPOGRAPHIC INFORMATION

### USGS 7.5' Digital Elevation Model (DEM)

Source: United States Geologic Survey

EDR acquired the USGS 7.5' Digital Elevation Model in 2002 and updated it in 2006. The 7.5 minute DEM corresponds to the USGS 1:24,000- and 1:25,000-scale topographic quadrangle maps. The DEM provides elevation data with consistent elevation units and projection.

### Current USGS 7.5 Minute Topographic Map

Source: U.S. Geological Survey

## HYDROLOGIC INFORMATION

Flood Zone Data: This data was obtained from the Federal Emergency Management Agency (FEMA). It depicts 100-year and 500-year flood zones as defined by FEMA. It includes the National Flood Hazard Layer (NFHL) which incorporates Flood Insurance Rate Map (FIRM) data and Q3 data from FEMA in areas not covered by NFHL.

Source: FEMA

Telephone: 877-336-2627

Date of Government Version: 2003, 2015

NWI: National Wetlands Inventory. This data, available in select counties across the country, was obtained by EDR in 2002, 2005 and 2010 from the U.S. Fish and Wildlife Service.

### State Wetlands Data: Wetland Inventory

Source: Department of Fish and Wildlife

Telephone: 916-445-0411

## HYDROGEOLOGIC INFORMATION

### AQUIFLOW<sup>R</sup> Information System

Source: EDR proprietary database of groundwater flow information

EDR has developed the AQUIFLOW Information System (AIS) to provide data on the general direction of groundwater flow at specific points. EDR has reviewed reports submitted to regulatory authorities at select sites and has extracted the date of the report, hydrogeologically determined groundwater flow direction and depth to water table information.

## GEOLOGIC INFORMATION

### Geologic Age and Rock Stratigraphic Unit

Source: P.G. Schruben, R.E. Arndt and W.J. Bawiec, Geology of the Conterminous U.S. at 1:2,500,000 Scale - A digital representation of the 1974 P.B. King and H.M. Beikman Map, USGS Digital Data Series DDS - 11 (1994).

### STATSGO: State Soil Geographic Database

Source: Department of Agriculture, Natural Resources Conservation Service (NRCS)

The U.S. Department of Agriculture's (USDA) Natural Resources Conservation Service (NRCS) leads the national Conservation Soil Survey (NCSS) and is responsible for collecting, storing, maintaining and distributing soil survey information for privately owned lands in the United States. A soil map in a soil survey is a representation of soil patterns in a landscape. Soil maps for STATSGO are compiled by generalizing more detailed (SSURGO) soil survey maps.

### SSURGO: Soil Survey Geographic Database

Source: Department of Agriculture, Natural Resources Conservation Service (NRCS)

Telephone: 800-672-5559

SSURGO is the most detailed level of mapping done by the Natural Resources Conservation Service, mapping scales generally range from 1:12,000 to 1:63,360. Field mapping methods using national standards are used to construct the soil maps in the Soil Survey Geographic (SSURGO) database. SSURGO digitizing duplicates the original soil survey maps. This level of mapping is designed for use by landowners, townships and county natural resource planning and management.

# PHYSICAL SETTING SOURCE RECORDS SEARCHED

## LOCAL / REGIONAL WATER AGENCY RECORDS

### FEDERAL WATER WELLS

#### PWS: Public Water Systems

Source: EPA/Office of Drinking Water

Telephone: 202-564-3750

Public Water System data from the Federal Reporting Data System. A PWS is any water system which provides water to at least 25 people for at least 60 days annually. PWSs provide water from wells, rivers and other sources.

#### PWS ENF: Public Water Systems Violation and Enforcement Data

Source: EPA/Office of Drinking Water

Telephone: 202-564-3750

Violation and Enforcement data for Public Water Systems from the Safe Drinking Water Information System (SDWIS) after August 1995. Prior to August 1995, the data came from the Federal Reporting Data System (FRDS).

#### USGS Water Wells: USGS National Water Inventory System (NWIS)

This database contains descriptive information on sites where the USGS collects or has collected data on surface water and/or groundwater. The groundwater data includes information on wells, springs, and other sources of groundwater.

## OTHER STATE DATABASE INFORMATION

### Groundwater Ambient Monitoring & Assessment Program

State Water Resources Control Board

Telephone: 916-341-5577

The GAMA Program is California's comprehensive groundwater quality monitoring program. GAMA collects data by testing the untreated, raw water in different types of wells for naturally-occurring and man-made chemicals. The GAMA data includes Domestic, Monitoring and Municipal well types from the following sources, Department of Water Resources, Department of Health Services, EDF, Agricultural Lands, Lawrence Livermore National Laboratory, Department of Pesticide Regulation, United States Geological Survey, Groundwater Ambient Monitoring and Assessment Program and Local Groundwater Projects.

### Water Well Database

Source: Department of Water Resources

Telephone: 916-651-9648

### California Drinking Water Quality Database

Source: Department of Public Health

Telephone: 916-324-2319

The database includes all drinking water compliance and special studies monitoring for the state of California since 1984. It consists of over 3,200,000 individual analyses along with well and water system information.

### California Oil and Gas Well Locations

Source: Dept of Conservation, Geologic Energy Management Division

Telephone: 916-323-1779

Oil and Gas well locations in the state.

### California Earthquake Fault Lines

Source: California Division of Mines and Geology

The fault lines displayed on EDR's Topographic map are digitized quaternary fault lines prepared in 1975 by the United State Geological Survey. Additional information (also from 1975) regarding activity at specific fault lines comes from California's Preliminary Fault Activity Map prepared by the California Division of Mines and Geology.

## RADON

### State Database: CA Radon

Source: Department of Public Health

Telephone: 916-210-8558

Radon Database for California

# PHYSICAL SETTING SOURCE RECORDS SEARCHED

## Area Radon Information

Source: USGS

Telephone: 703-356-4020

The National Radon Database has been developed by the U.S. Environmental Protection Agency (USEPA) and is a compilation of the EPA/State Residential Radon Survey and the National Residential Radon Survey. The study covers the years 1986 - 1992. Where necessary data has been supplemented by information collected at private sources such as universities and research institutions.

## EPA Radon Zones

Source: EPA

Telephone: 703-356-4020

Sections 307 & 309 of IRRA directed EPA to list and identify areas of U.S. with the potential for elevated indoor radon levels.

## OTHER

Airport Landing Facilities: Private and public use landing facilities

Source: Federal Aviation Administration, 800-457-6656

Epicenters: World earthquake epicenters, Richter 5 or greater

Source: Department of Commerce, National Oceanic and Atmospheric Administration

California Earthquake Fault Lines: The fault lines displayed on EDR's Topographic map are digitized quaternary fault lines, prepared in 1975 by the United State Geological Survey. Additional information (also from 1975) regarding activity at specific fault lines comes from California's Preliminary Fault Activity Map prepared by the California Division of Mines and Geology.

## STREET AND ADDRESS INFORMATION

© 2015 TomTom North America, Inc. All rights reserved. This material is proprietary and the subject of copyright protection and other intellectual property rights owned by or licensed to Tele Atlas North America, Inc. The use of this material is subject to the terms of a license agreement. You will be held liable for any unauthorized copying or disclosure of this material.

APPENDIX

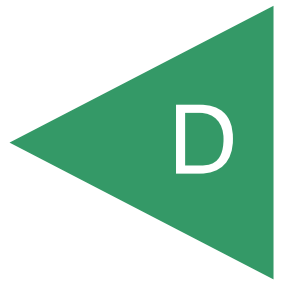



PERMIT #: LMWP-003948

A.P.N.: 254-144-01

EST #: None

**COUNTY OF SAN DIEGO  
DEPARTMENT OF ENVIRONMENTAL HEALTH  
LAND AND WATER QUALITY DIVISION  
MONITORING WELL PROGRAM**

**GEOTECHNICAL BORING CONSTRUCTION PERMIT**

SITE NAME: PIRAEUS STREET

SITE ADDRESS: 0 PIRAEUS STREET, ENCINITAS 92024

PERMIT FOR: **CONSTRUCTION OF GEOTECHNICAL BORINGS (8)**

PERMIT APPROVAL DATE: 4/29/2019

PERMIT EXPIRES ON: 8/27/2019

RESPONSIBLE PARTY: COVELOP INCORPORATED

---

**PERMIT CONDITIONS:**

1. All borings must be sealed from the bottom of the boring to the ground surface with an approved sealing material as specified in California Well Standards Bulletin 74-90, Part III, Section 19.D. **Drill cuttings are not an acceptable fill material. Bentonite slurries are not an acceptable fill material in the unsaturated zone.**
2. All borings must be properly destroyed within 24 hours of drilling.
3. Placement of any sealing material at a depth greater than 30 feet must be done using the tremie method.
4. This work is not connected to any known unauthorized release of hazardous substances. Any contamination found in the course of drilling and sampling must be reported to DEH. All water and soil resulting from the activities covered by this permit must be managed, stored and disposed of as specified in the SAM Manual in Section 5, II, D-4. ([http://www.sdcounty.ca.gov/deh/lwq/sam/manual\\_guidelines.html](http://www.sdcounty.ca.gov/deh/lwq/sam/manual_guidelines.html)) In addition, drill cuttings must be properly handled and disposed in compliance with the Stormwater Best Management Practices of the local jurisdiction.
5. Within 60 days of completing work, submit a well/boring construction report, including all well and/or boring logs and laboratory data to the Well Permit Desk. This report must include all items required by the SAM Manual, Section 5, Pages 6 & 7.
6. **This office must be given 24-hour notice of any drilling activity on this site and advanced notification of drilling cancellation. Please contact the Well Permit Desk at (858) 505-6688.**

APPROVED BY: \_\_\_\_\_

*Jon Senaha*  
Jon Senaha

DATE: 4/29/2019



**PERMIT APPLICATION  
GROUNDWATER  
AND VADOSE MONITORING WELLS  
AND EXPLORATORY OR TEST BORINGS**

<b>OFFICE USE ONLY</b>	
PERMIT LMWP#	<u>003948</u>
SAM CASE Y/N #	<u>None</u>
DATE RECEIVED:	<u>4/24/2019</u>
FEE PAID:	<u>\$669.00</u>
CHECK #	<u>Online</u>

**A. RESPONSIBLE PARTY** Covelop Incorporated E-mail  
dmavis@covelop.net  
 (The person, persons, or company responsible for the construction, maintenance, and destruction of the proposed borings and/or wells.)  
 Mailing Address PO Box 12910 City San Luis Obispo State CA Zip 93406  
 Contact Person Damien Mavis Phone 805-781-3133 Ext.       

**B. SITE ASSESSMENT PROJECT NUMBER – IF APPLICABLE #** \_\_\_\_\_

**C. CONSULTING FIRM** Geocon Incorporated  
 Mailing Address 6960 Flanders Drive City San Diego State CA Zip 92121  
 Registered Professional Lilian Rodriguez Phone 858-558-6900 Registration # 83227(RCE)  
 E-mail lrodriguez@geoconinc.com  
 Contact Person SAME Phone \_\_\_\_\_ Ext \_\_\_\_\_ Email \_\_\_\_\_

**D. DRILLING COMPANY** Tri-County Drilling C57#547737  
 Contact Name Dave Maske E-mail dmaske@tcdrilling.com  
 Mailing Address 6931 Candida Street City San Diego State CA Zip 92126  
 Phone 858-271-0099 Ext. \_\_\_\_\_

E. CONSTRUCTION INFORMATION		
TYPE OF WELLS/ BORINGS TO BE CONSTRUCTED	MATERIALS TO BE USED	PROPOSED CONSTRUCTION
# _____ <input type="checkbox"/> Groundwater _____ <input type="checkbox"/> Vadose _____ <input checked="" type="checkbox"/> Boring <u>8</u> <input type="checkbox"/> Soil Vapor _____ <input type="checkbox"/> Other _____  <b>NUMBER OF WELLS TO BE DESTROYED</b> <input type="checkbox"/> Destruction _____	<b>CASING</b> <input checked="" type="checkbox"/> <b>Not Applicable</b> <u>X</u> Type _____ Gauge _____ Diameter _____ Screen Size _____ Filter Pack _____  <b>Seal/Boring Backfill</b> <input type="checkbox"/> Neat Cement <input checked="" type="checkbox"/> Cement & Bentonite <input type="checkbox"/> Sand-Cement <input type="checkbox"/> Bentonite <input type="checkbox"/> Other Borehole diameter <u>8-30"</u>  <b>Drilling Method</b> <input checked="" type="checkbox"/> Auger <input type="checkbox"/> Direct Push <input type="checkbox"/> Other _____ <input type="checkbox"/> Air Rotary <input type="checkbox"/> Sonic <input type="checkbox"/> Percussion	Estimated Groundwater Depth: <u>50</u> ft. Estimated Depth of Boring: <u>100</u> ft. Concrete Seal: <u>0</u> to <u>3</u> Annular Seal: _____ to _____ Filter Pack: _____ to _____ Perforation: _____ to _____  <b>NOTE: Attach a well construction diagram</b>

I agree to comply with the requirements of the current Site Assessment and Mitigation Manual, and with all ordinances and laws of the County of San Diego and the State of California pertaining to well/boring construction and destruction.

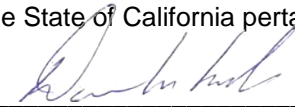
DRILLER'S SIGNATURE  DATE 4/24/19

Within 60 days of completion, I will furnish the Monitoring Well Permit Desk (858) 505-6688 with a complete well/boring log. I will certify the design and construction or destruction of the well/borings in accordance with the permit application.

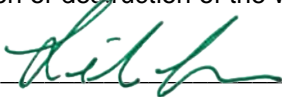
PG/RCE/CEG SIGNATURE  DATE 4/24/19

**F. SITE INFORMATION - A Property Owner Consent agreement is required for all applications, except for onsite, open LOP/SAM site assessment cases, Caltrans properties and military properties. Submit a separate sheet for additional parcels.**

**1. ASSESSOR'S PARCEL NUMBER** 254-144-01-00

Site Name \_\_\_\_\_

Site Address Piraeus Street

City Encinitas

Zip 92024

**PROPERTY OWNER** Piraeus Investor LLC

Phone \_\_\_\_\_

Ext. \_\_\_\_\_

Fax \_\_\_\_\_

Mailing Address 158 N Melrose Drive

City Vista

State CA Zip 92083

**NUMBER OF WELLS** 8

**TYPE OF WELLS** Geotechnical Borings

**2. ASSESSOR'S PARCEL NUMBER** \_\_\_\_\_

Site Address \_\_\_\_\_

City \_\_\_\_\_

Zip \_\_\_\_\_

**PROPERTY OWNER** \_\_\_\_\_

Phone \_\_\_\_\_

Ext. \_\_\_\_\_

Fax \_\_\_\_\_

Mailing Address \_\_\_\_\_

City \_\_\_\_\_

State \_\_\_\_\_ Zip \_\_\_\_\_

**NUMBER OF WELLS** \_\_\_\_\_

**TYPE OF WELLS** \_\_\_\_\_

**G. QUESTIONNAIRE: Please answer all applicable questions completely and submit any required supportive documentation.**

1. What is the purpose of the well/boring investigation?

- a. Part of an ongoing site assessment case in which a government regulator is the lead agency. If yes, indicate which government regulator is the lead agency and the case number.

          
DEH

          
RWQCB

          
DTSC

- b. Part of a Phase I investigation for property ownership transfer.
- c. Geotechnical investigation for proposed construction or land stabilization.
- d. Other: \_\_\_\_\_

2. If wells are to be destroyed, provide a description of method of destruction NA

3. Are you proposing a variation from current SAM Manual Requirements for the construction or destruction of borings, Vadose and/or Groundwater Monitoring Wells? If yes, specify these variations and include a well construction diagram and all required supporting documentation. Refer to the [SAM Manual Appendix B](#) for monitoring well guidelines. Yes  No

<b>H. FEES</b>			
<b>ACTIVITY</b>	<b>FEE SCHEDULE</b>	<b>AMOUNT</b>	
<b>Permit for Well Installations Only</b> <i>(Groundwater Monitoring Wells, Vapor Extraction Wells)</i>	\$351.00 for the first monitoring well	<b>\$351.00</b>	_____
	\$224.00 for each additional well installation	_____ x <b>\$224.00</b>	_____
<b>Permit for Borings Only</b> <i>(CPT's, Hydropunch, Geoprobos, Temporary Well Points, etc.)</i>	\$235.00 for the first boring	<b>\$235.00</b>	<u><b>235.00</b></u>
	\$62.00 for each additional boring	<u>7</u> x <b>\$ 62.00</b>	<u><b>434.00</b></u>
<b>Permit for Well Destructions Only</b>	\$235.00 for the first destruction	<b>\$235.00</b>	_____
	\$143.00 for each additional destruction	_____ x <b>\$143.00</b>	_____
<b>Permit for any Combination of Well Installations, Borings, &amp; Destructions</b> <i>(Except Enhanced Leak Detection &amp; Soil Vapor Survey)</i>	First Activity: \$351.00 (if monitoring wells will be installed)	<b>\$351.00</b>	_____
	OR \$235.00 (for borings and destructions only)	<b>\$235.00</b>	_____
	\$224.00 for each additional well	_____ x <b>\$224.00</b>	_____
	\$ 62.00 for each additional boring	_____ x <b>\$ 62.00</b>	_____
	\$143.00 for each additional well destruction	_____ x <b>\$143.00</b>	_____
<b>Permit for Soil Vapor Survey</b> <i>(Vadose Monitoring Wells)</i>	\$388.00 (flat fee per site)	<b>\$388.00</b>	_____
<b>Permit for Enhanced Leak Detection</b>	\$235.00 for the first boring	<b>\$368.00</b>	_____
	<b>TOTAL COST OF PERMIT</b>		<u><b>\$669.00</b></u>



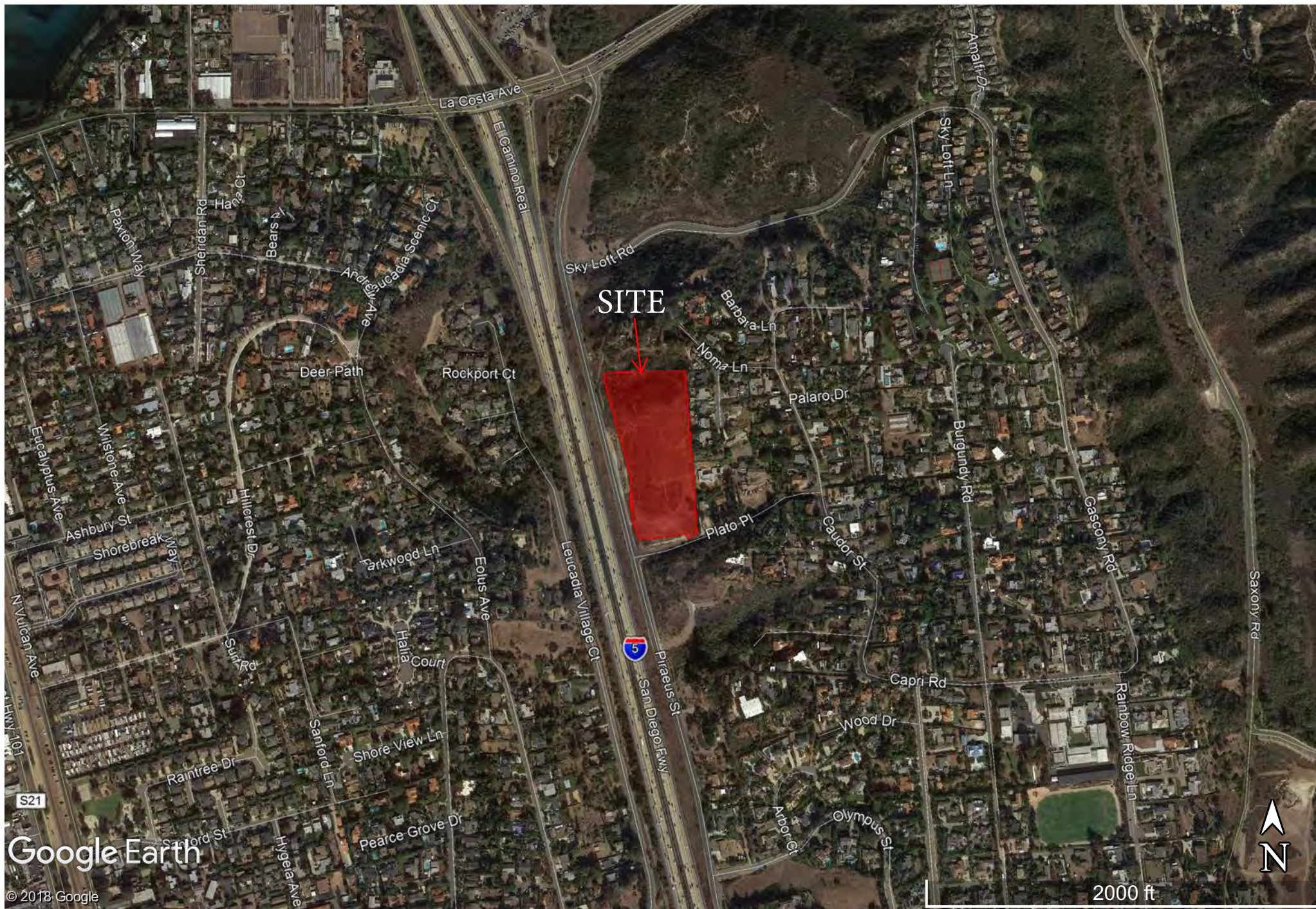



Figure 1 - Vicinity Map





Figure 2 - Boring Location Plan

**Geocon Legend**

B-8  ... Approx. Location of Planned Boring







# County of San Diego

JACK MILLER  
DIRECTOR

DEPARTMENT OF ENVIRONMENTAL HEALTH  
LAND AND WATER QUALITY DIVISION  
P.O. BOX 129261, SAN DIEGO, CA 92112-9261  
(858)505-6688  
www.sdcdeh.org

ELIZABETH POZZEBON  
ASSISTANT DIRECTOR

## PROPERTY OWNER CONSENT

Proposed locations for subsurface work:

Property Address:

Assessor's Parcel Number (APN):

Piraeus Street

254-144-01-00

Encinitas, CA

PIRAEUS INVESTOR LLC

I, \_\_\_\_\_, owner of the property/properties listed above, give my permission to Geocon Incorporated (consulting company, contractor) to conduct the following work at the locations stated above.

- Install \_\_\_\_\_ monitoring wells
  Destroy \_\_\_\_\_ monitoring wells
  Drill & soil borings

I understand that Lilian Rodriguez (registered professional) of Geocon Incorporated (consulting company) and an authorized signer for Tri-County Drilling Incorporated (drilling company) have submitted a signed application to the Department of Environmental Health in which they have agreed to complete the above-stated work according to the requirements of the current SAM Manual, all ordinances and laws of the County of San Diego and the State of California pertaining to well/boring construction and destruction. I have arranged with the Responsible Party, the person who causes to have monitoring wells/borings installed or existing wells destroyed on this property, to ensure proper closure of the monitoring wells/borings.

Property Owner Signature: \_\_\_\_\_ Date: \_\_\_\_\_

*H. Cannon* 4-23-19

Print Name: \_\_\_\_\_ Title: \_\_\_\_\_

HARRINGTON C. CANNON OWNER

Company: \_\_\_\_\_

PIRAEUS INVESTOR LLC

Mailing Address: \_\_\_\_\_

158 N MELROSE DR. VISTA CA. 92083

HARRINGTONCANNON@icloud.com

760.500.7039



Project No. G2307-11-02  
May 24, 2019

Well Permitting Clerk  
County of San Diego  
Department of Environmental Health  
Site Assessment and Mitigation Division  
5500 Overland Avenue, Suite 110  
San Diego, California 92123

Subject: SUBMITTAL OF FIGURES AND BORING LOGS FOR PERMIT CLOSURE  
DEH PERMIT NO. LMWP-003948  
APN NO: 254-144-01-00  
ENCINITAS, CALIFORNIA

To Whom It May Concern:

On behalf of Covelop Incorporated, we prepared this letter regarding 3 small-diameter and 4 large-diameter geotechnical borings (SB-1 through SB-3 and LB-1 through LB-4, respectively) advanced at the subject site under DEH Permit No. LMWP-003984. The subsurface materials encountered consist of undocumented fill, alluvium, Terrace Deposits, and Santiago Formation. We encountered perched groundwater in the small diameter borings at depths ranging from approximately 38 to 49 feet below the existing ground surface, and we encountered seepage in the large diameter borings at depths ranging from approximately 40 to 44 feet below the existing groundwater surface. The Vicinity Map, Figure 1, depicts the approximate location of the site. The Boring Location Map, Figure 2, presents the approximate locations of the borings. The site is also depicted on the Parcel Map, Figure 3. The small and large diameter borings were 8 and 30-inches in diameter, respectively, and the borings were terminated at depths ranging from approximately 52½ and 84 feet. We backfilled the small-diameter borings with a bentonite-grout mix, and the large-diameter borings with bentonite in accordance with the requirements of the permit following the completion of the drilling, sampling, and logging operations. Details of subsurface materials encountered in the borings and backfill materials are indicated on the attached boring logs.

Please contact the undersigned if you have any questions.

Very truly yours,

GEOCON INCORPORATED

  
Lilian E. Rodriguez  
RCE 83227



LER:dmc

Enclosures: Figure 1, Vicinity Map  
Figure 2, Boring Location Map  
Figure 3, Parcel Map  
Boring Logs SB-1 through SB-3 and LB-1 through LB-4

(e-mail) Addressee



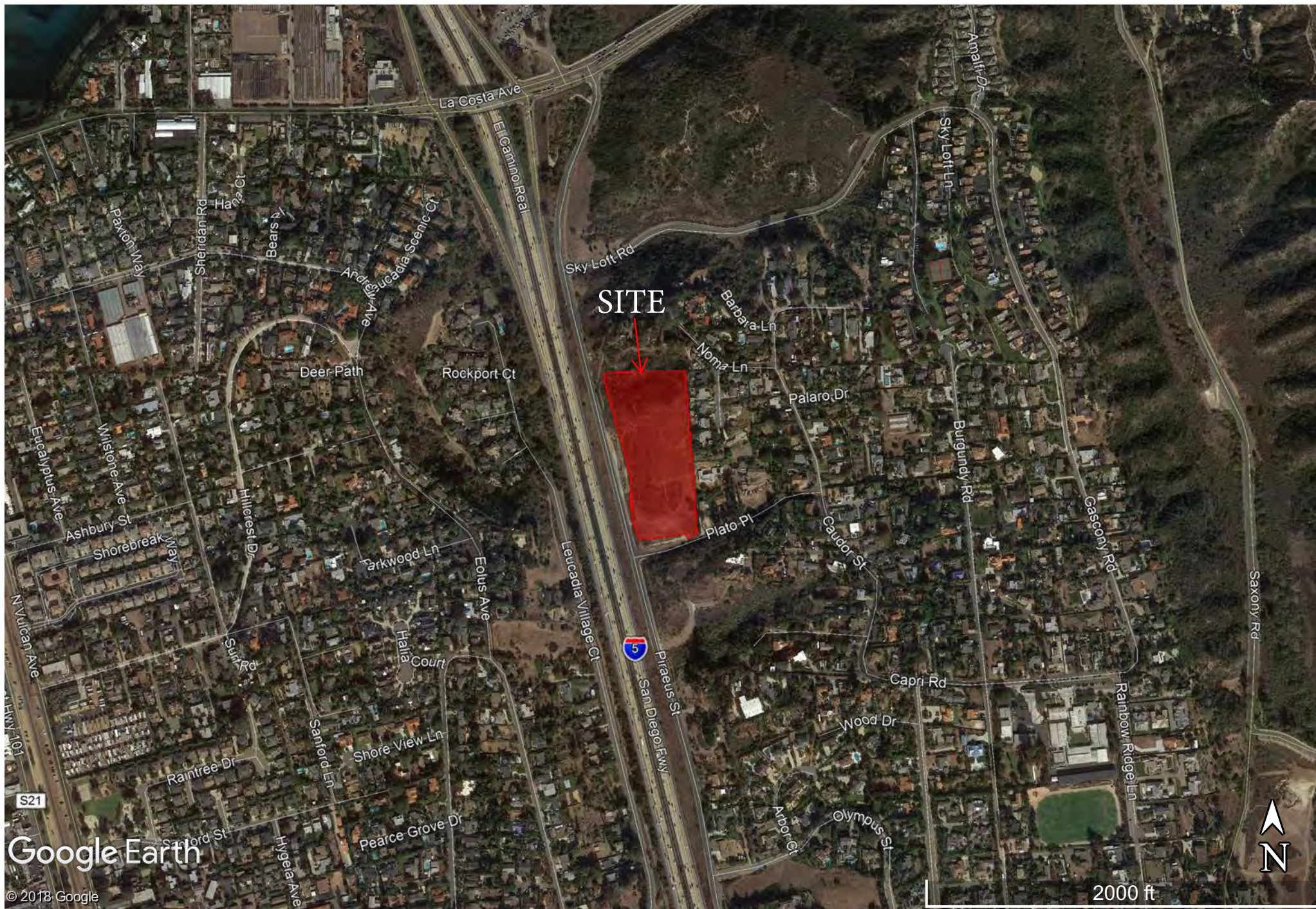

Figure 1 - Vicinity Map



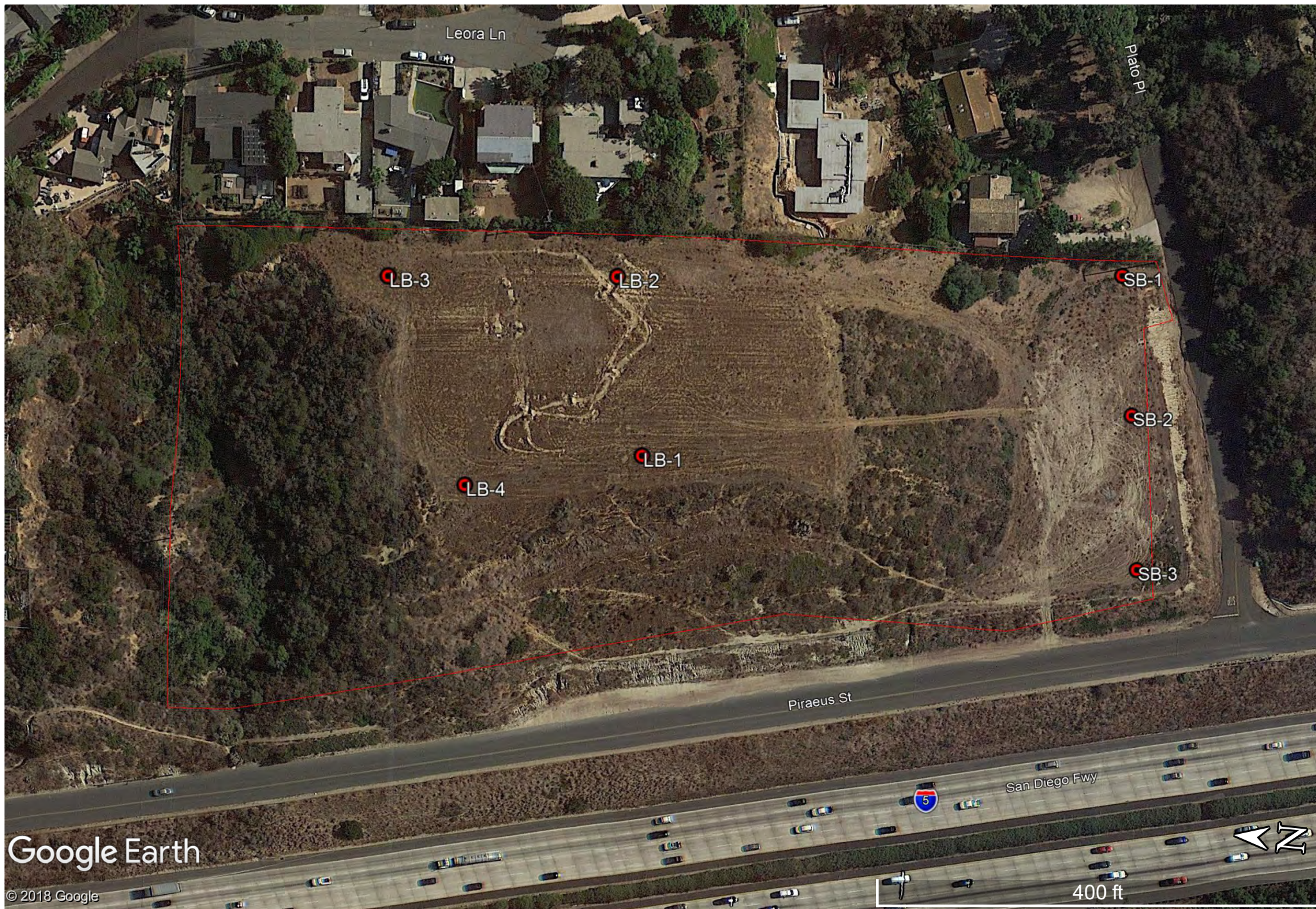

Figure 2 - Boring Location Map

Geocon Legend

- LB-4 ● ... Approx. Location of Large-Diameter Boring
- SB-3 ● ... Approx. Location of Small-Diameter Boring











DEPTH IN FEET	SAMPLE NO.	LITHOLOGY	GROUNDWATER	SOIL CLASS (USCS)	<b>BORING LB 1</b>		PENETRATION RESISTANCE (BLOWS/FT.)	DRY DENSITY (P.C.F.)	MOISTURE CONTENT (%)
					ELEV. (MSL.) <u>156'</u>	DATE COMPLETED <u>05-06-2019</u>			
					EQUIPMENT <u>EZ BORE E-120</u>		BY: <u>K. HAASE</u>		
MATERIAL DESCRIPTION									
0				SM	<b>TERRACE DEPOSITS (Qt)</b> Medium dense, damp to moist, reddish brown, Silty, fine to coarse SAND				
2									
4									
6	LB1-1					-Becomes very dense		124.9	5.4
8	LB1-2					-Becomes fine- to medium-grained			
10	LB1-3					-Becomes moist -Cobble up to 5 inches		117.7	8.6
12									
14									
16	LB1-4			SM	Dense, moist, brown to yellowish brown, Silty, fine to coarse SAND			116.3	10.1
18	LB1-5					-Cobble up to 8 inches -Erosional, undulatory contact			
20	LB1-6			SM	<b>SANTIAGO FORMATION (Tsa)</b> Dense to very dense, moist, olive to yellowish brown, Silty, fine- to coarse-grained SANDSTONE; massive and very weakly laminated single undulatory sub vertical sand filled fracture 1/8"-1/4" wide, fracture is completely filled, trace claystone rip up clasts; rounded less than 3/4"				
22	LB1-7								
24						-Oxidation			
26	LB1-8			CL	-Bioturbated contact Hard, moist, grayish olive, CLAYSTONE; oxidation				
28									
30	LB1-9				-Shear, thin, 1/4" thick soft plastic clay gouge remolded, flat, moderately polished bounding surface with weak strike continuous around hole 1° at N30W DDD			107.5	20.3

**Figure A-1,**  
**Log of Boring LB 1, Page 1 of 2**

G2307-11-02.GPJ

SAMPLE SYMBOLS			
	... SAMPLING UNSUCCESSFUL		... STANDARD PENETRATION TEST
	... DISTURBED OR BAG SAMPLE		... DRIVE SAMPLE (UNDISTURBED)
			... WATER TABLE OR SEEPAGE

NOTE: THE LOG OF SUBSURFACE CONDITIONS SHOWN HEREON APPLIES ONLY AT THE SPECIFIC BORING OR TRENCH LOCATION AND AT THE DATE INDICATED. IT IS NOT WARRANTED TO BE REPRESENTATIVE OF SUBSURFACE CONDITIONS AT OTHER LOCATIONS AND TIMES.

DEPTH IN FEET	SAMPLE NO.	LITHOLOGY	GROUNDWATER	SOIL CLASS (USCS)	<b>BORING LB 1</b>		PENETRATION RESISTANCE (BLOWS/FT.)	DRY DENSITY (P.C.F.)	MOISTURE CONTENT (%)
					ELEV. (MSL.) <u>156'</u>	DATE COMPLETED <u>05-06-2019</u>			
					EQUIPMENT <u>EZ BORE E-120</u> BY: <u>K. HAASE</u>				
MATERIAL DESCRIPTION									
32						-Few, close, iron stained fractures, sub vertical with N_S strike with 1/16" gypsum filling			
34						-Few gypsum veins sub-parallel to bedding			
36	LB1-10							100.8	23.1
38									
40	LB1-11								
40	LB1-12		▼			-Open fractures 1/8"-1/4", moderate to heavy seepage			
42									
44						-Shear 1/4"-1/2" thick, bluish-gray remolded clay gouge, soft plastic, continuous around hole			
44	LB1-13			SM		-Shear 1/2"-2" thick, bluish-gray and brown, fully remolded plastic clay gouge; soft, internally sheared with numerous polished parting surfaces			
46	LB1-14			SP		Dense to very dense, wet, bluish-gray, Silty, fine- to medium-grained SANDSTONE; laminated			
48						Very dense, wet, reddish brown and gray, fine- to coarse-grained SANDSTONE; crossbedded, gunbarrel			
50									
52									
54									
56						-End of log due to standing water			
58						BORING TERMINATED AT 58 FEET Groundwater encountered at 40.5 feet Backfilled with bentonite chips per manufacturing recommendations			

**Figure A-1,**  
**Log of Boring LB 1, Page 2 of 2**

G2307-11-02.GPJ

SAMPLE SYMBOLS		... SAMPLING UNSUCCESSFUL		... STANDARD PENETRATION TEST		... DRIVE SAMPLE (UNDISTURBED)
		... DISTURBED OR BAG SAMPLE		... CHUNK SAMPLE		... WATER TABLE OR SEEPAGE

NOTE: THE LOG OF SUBSURFACE CONDITIONS SHOWN HEREON APPLIES ONLY AT THE SPECIFIC BORING OR TRENCH LOCATION AND AT THE DATE INDICATED. IT IS NOT WARRANTED TO BE REPRESENTATIVE OF SUBSURFACE CONDITIONS AT OTHER LOCATIONS AND TIMES.

DEPTH IN FEET	SAMPLE NO.	LITHOLOGY	GROUNDWATER	SOIL CLASS (USCS)	<b>BORING LB 2</b>		PENETRATION RESISTANCE (BLOWS/FT.)	DRY DENSITY (P.C.F.)	MOISTURE CONTENT (%)	
					ELEV. (MSL.) <u>174'</u>	DATE COMPLETED <u>05-07-2019</u>				
					EQUIPMENT <u>EZ BORE E-120</u>		BY: <u>K. HAASE</u>			
MATERIAL DESCRIPTION										
0				SM/SC	<p><b>TERRACE DEPOSITS (Qt)</b> Medium dense to dense, moist, Silty to Clayey, fine to coarse SAND</p> <p>-Vertical fractions, 1/4"-3" wide; completely sand filled with roots</p>					
2										
4										
6										
8										
10										
12										
14					SM	<p>Dense, moist, brown to yellowish brown, Silty, fine to coarse SAND</p> <p>-Lenses of yellowish brown, fine to coarse sand</p>				
16										
18										
20						<p>-Less cohesion</p>				
22										
24					SP	<p>Dense, damp, light brown, fine- to medium-grained SANDSTONE; oxidized and micaceous planer laminate</p> <p>-Belling of hole, logged cuttings only below</p>				
26										
28				SM	<p>Medium dense, damp, yellowish brown, Silty, fine to coarse SANDSTONE; cobble up to 8"</p>					
30				SP	<p><b>SANTIAGO FORMATION (Tsa)</b> Dense to very dense, moist, yellowish brown, fine- to coarse-grained SANDSTONE</p>					

**Figure A-2,**  
**Log of Boring LB 2, Page 1 of 3**

G2307-11-02.GPJ

SAMPLE SYMBOLS	... SAMPLING UNSUCCESSFUL	... STANDARD PENETRATION TEST	... DRIVE SAMPLE (UNDISTURBED)
	... DISTURBED OR BAG SAMPLE	... CHUNK SAMPLE	... WATER TABLE OR SEEPAGE

NOTE: THE LOG OF SUBSURFACE CONDITIONS SHOWN HEREON APPLIES ONLY AT THE SPECIFIC BORING OR TRENCH LOCATION AND AT THE DATE INDICATED. IT IS NOT WARRANTED TO BE REPRESENTATIVE OF SUBSURFACE CONDITIONS AT OTHER LOCATIONS AND TIMES.

DEPTH IN FEET	SAMPLE NO.	LITHOLOGY	GROUNDWATER	SOIL CLASS (USCS)	<b>BORING LB 2</b>		PENETRATION RESISTANCE (BLOWS/FT.)	DRY DENSITY (P.C.F.)	MOISTURE CONTENT (%)
					ELEV. (MSL.) <u>174'</u>	DATE COMPLETED <u>05-07-2019</u>			
					EQUIPMENT <u>EZ BORE E-120</u>		BY: <u>K. HAASE</u>		
MATERIAL DESCRIPTION									
32									
34									
36									
38									
40				ML/CL	Very stiff to hard, moist, bluish gray, SILTSTONE to CLAYSTONE; oxidized in areas				
42									
44									
46									
48									
50									
52									
54									
56	LB2-1								
58						-Approximately bedding plane shear			
60									
62									
				SP	Very dense, damp to moist, light yellowish brown, fine- to coarse-grained				

**Figure A-2,**  
**Log of Boring LB 2, Page 2 of 3**

G2307-11-02.GPJ

SAMPLE SYMBOLS		... SAMPLING UNSUCCESSFUL		... STANDARD PENETRATION TEST		... DRIVE SAMPLE (UNDISTURBED)
		... DISTURBED OR BAG SAMPLE		... CHUNK SAMPLE		... WATER TABLE OR SEEPAGE

NOTE: THE LOG OF SUBSURFACE CONDITIONS SHOWN HEREON APPLIES ONLY AT THE SPECIFIC BORING OR TRENCH LOCATION AND AT THE DATE INDICATED. IT IS NOT WARRANTED TO BE REPRESENTATIVE OF SUBSURFACE CONDITIONS AT OTHER LOCATIONS AND TIMES.

DEPTH IN FEET	SAMPLE NO.	LITHOLOGY	GROUNDWATER	SOIL CLASS (USCS)	<b>BORING LB 2</b>		PENETRATION RESISTANCE (BLOWS/FT.)	DRY DENSITY (P.C.F.)	MOISTURE CONTENT (%)
					ELEV. (MSL.) <u>174'</u>	DATE COMPLETED <u>05-07-2019</u>			
					EQUIPMENT <u>EZ BORE E-120</u>		BY: <u>K. HAASE</u>		
MATERIAL DESCRIPTION									
64					SANDSTONE; cobble up to 6 inches				
66									
68									
70									
72									
74									
76									
78									
80									
82									
84					BORING TERMINATED AT 84 FEET Groundwater not encountered Backfilled with bentonite chips per manufacturing recommendations				

**Figure A-2,**  
**Log of Boring LB 2, Page 3 of 3**

G2307-11-02.GPJ







SAMPLE SYMBOLS	... SAMPLING UNSUCCESSFUL	... STANDARD PENETRATION TEST	... DRIVE SAMPLE (UNDISTURBED)
	... DISTURBED OR BAG SAMPLE	... CHUNK SAMPLE	... WATER TABLE OR SEEPAGE

NOTE: THE LOG OF SUBSURFACE CONDITIONS SHOWN HEREON APPLIES ONLY AT THE SPECIFIC BORING OR TRENCH LOCATION AND AT THE DATE INDICATED. IT IS NOT WARRANTED TO BE REPRESENTATIVE OF SUBSURFACE CONDITIONS AT OTHER LOCATIONS AND TIMES.

DEPTH IN FEET	SAMPLE NO.	LITHOLOGY	GROUNDWATER	SOIL CLASS (USCS)	<b>BORING LB 3</b>		PENETRATION RESISTANCE (BLOWS/FT.)	DRY DENSITY (P.C.F.)	MOISTURE CONTENT (%)
					ELEV. (MSL.) <u>176'</u>	DATE COMPLETED <u>05-08-2019</u>			
					EQUIPMENT <u>EZ BORE E-120</u>		BY: <u>K. HAASE</u>		
MATERIAL DESCRIPTION									
0				SM	<b>TERRACE DEPOSITS (Qt)</b> Loose to medium dense, dry to damp, Silty, fine- to medium-grained SAND				
2									
4				SC	-Vertical fractures, 1/2" to 3" wide, sand infilled Medium dense, moist, reddish brown, Clayey, fine to medium SAND				
6	LB3-1								
8					Vertical fractures, 1/4" to 2 1/2" wide, sand infilled				
10					-Less fractures				
12					-Becomes dense				
14									
16	LB3-2			SP	Dense, moist, brown, fine to medium SAND			116.1	5.9
18									
20					-Yellowish brown, fine to coarse SAND lenses				
22									
24				SC	Dense, moist, reddish brown, Clayey, fine to coarse SAND				
26					-Dark brown, sandy clay rip-up clasts				
28									
30	LB3-3				-Cobble lag up to 8"			101.5	7.5

**Figure A-3,**  
**Log of Boring LB 3, Page 1 of 3**

G2307-11-02.GPJ

SAMPLE SYMBOLS			
	... SAMPLING UNSUCCESSFUL		... STANDARD PENETRATION TEST
	... DRIVE SAMPLE (UNDISTURBED)		... CHUNK SAMPLE
	... DISTURBED OR BAG SAMPLE		... WATER TABLE OR SEEPAGE

NOTE: THE LOG OF SUBSURFACE CONDITIONS SHOWN HEREON APPLIES ONLY AT THE SPECIFIC BORING OR TRENCH LOCATION AND AT THE DATE INDICATED. IT IS NOT WARRANTED TO BE REPRESENTATIVE OF SUBSURFACE CONDITIONS AT OTHER LOCATIONS AND TIMES.

DEPTH IN FEET	SAMPLE NO.	LITHOLOGY	GROUNDWATER	SOIL CLASS (USCS)	<b>BORING LB 3</b>		PENETRATION RESISTANCE (BLOWS/FT.)	DRY DENSITY (P.C.F.)	MOISTURE CONTENT (%)
					ELEV. (MSL.) <u>176'</u>	DATE COMPLETED <u>05-08-2019</u>			
					EQUIPMENT <u>EZ BORE E-120</u> BY: <u>K. HAASE</u>				
MATERIAL DESCRIPTION									
32				SP	<b>SANTIAGO FORMATION (Tsa)</b> Dense, moist, yellowish brown, fine- to coarse-grained SANDSTONE  -Lamination, fine to coarse cross-bedding				
34									
36	LB3-4			SM	Dense, moist, olive gray, Silty, fine- to coarse-grained SANDSTONE			117.1	9.1
38									
40				SM	Very dense, moist, dark gray, Silty, fine- to coarse-grained SANDSTONE; mottled yellowish brown oxidation				
42									
44				CL	-Low seepage along contact Hard, damp to moist, light bluish gray, CLAYSTONE				
46	LB3-5								
48					-Vertical and horizontal fracturing, oxidized with gypsum in fill				
50	LB3-6								
52					-Sub-vertical fractures controlled seepage				
54									
56									
58					-Weakly fissured claystone beds with discontinuous, poorly developed clay gouge; fissile polished parting surfaces in some areas (58'-59.5')				
60	LB3-7						101.5	19.4	
62	LB3-8				-Bedding plane shear-1/2" to 1" thick, soft and stiff, gray, fully developed, plastic clay bed 2° at N10W DDD				

**Figure A-3,**  
**Log of Boring LB 3, Page 2 of 3**

G2307-11-02.GPJ

SAMPLE SYMBOLS		... SAMPLING UNSUCCESSFUL		... STANDARD PENETRATION TEST		... DRIVE SAMPLE (UNDISTURBED)
		... DISTURBED OR BAG SAMPLE		... CHUNK SAMPLE		... WATER TABLE OR SEEPAGE

NOTE: THE LOG OF SUBSURFACE CONDITIONS SHOWN HEREON APPLIES ONLY AT THE SPECIFIC BORING OR TRENCH LOCATION AND AT THE DATE INDICATED. IT IS NOT WARRANTED TO BE REPRESENTATIVE OF SUBSURFACE CONDITIONS AT OTHER LOCATIONS AND TIMES.

DEPTH IN FEET	SAMPLE NO.	LITHOLOGY	GROUNDWATER	SOIL CLASS (USCS)	<b>BORING LB 3</b>		PENETRATION RESISTANCE (BLOWS/FT.)	DRY DENSITY (P.C.F.)	MOISTURE CONTENT (%)	
					ELEV. (MSL.) <u>176'</u>	DATE COMPLETED <u>05-08-2019</u>				
					EQUIPMENT <u>EZ BORE E-120</u> BY: <u>K. HAASE</u>					
MATERIAL DESCRIPTION										
64	LB3-9			SM	-Bedding plane shear-1" to 1 1/4" thick, soft and stiff, gray, fully developed, moderately to fully remolded, plastic clay bed; numerous polished internal parting surfaces, 1° at N10W DDD					
66						Very dense, moist, bluish gray, fine- to medium-grained SANDSTONE				
68					SM	-Contact interbedded				
70						Very dense, moist, olive to yellowish brown, Silty, fine- to medium-grained SANDSTONE				
72										
74							-Concretion			
76										
78										
80							-Becomes finer grained			
82										
84					BORING TERMINATED AT 84 FEET Groundwater encountered at 44 feet Backfilled with bentonite chips per manufacturing recommendations					

**Figure A-3,**  
**Log of Boring LB 3, Page 3 of 3**

G2307-11-02.GPJ

<b>SAMPLE SYMBOLS</b>	... SAMPLING UNSUCCESSFUL	... STANDARD PENETRATION TEST	... DRIVE SAMPLE (UNDISTURBED)
	... DISTURBED OR BAG SAMPLE	... CHUNK SAMPLE	... WATER TABLE OR SEEPAGE

NOTE: THE LOG OF SUBSURFACE CONDITIONS SHOWN HEREON APPLIES ONLY AT THE SPECIFIC BORING OR TRENCH LOCATION AND AT THE DATE INDICATED. IT IS NOT WARRANTED TO BE REPRESENTATIVE OF SUBSURFACE CONDITIONS AT OTHER LOCATIONS AND TIMES.



DEPTH IN FEET	SAMPLE NO.	LITHOLOGY	GROUNDWATER	SOIL CLASS (USCS)	<b>BORING LB 4</b>		PENETRATION RESISTANCE (BLOWS/FT.)	DRY DENSITY (P.C.F.)	MOISTURE CONTENT (%)	
					ELEV. (MSL.) <u>154'</u>	DATE COMPLETED <u>05-09-2019</u>				
					EQUIPMENT <u>EZ BORE E-120</u>		BY: <u>R. ADAMS</u>			
MATERIAL DESCRIPTION										
0				SC	<b>TERRACE DEPOSITS (Qt)</b> Dense, damp to moist, reddish brown to dark brown, Clayey, fine to coarse SAND; massive to very weakly bedded, few brown paleosol horizons					
2										
4										
6										
8										
10						-Paleosol, 2"-6" thick, reddish to dark brown sand with trace silt				
12					SC	Medium dense to dense, moist, brown to reddish brow, Clayey, fine to coarse SAND; gravel and cobble up to 6 inches				
14										
16					SM	<b>SANTIAGO FORMATION (Tsa)</b> Dense to very dense, damp, grayish to yellowish brown, Silty, fine- to coarse-grained SANDSTONE; massive to very weakly laminated, some cross bedding, few sand filled fractures extending down from contact, narrowing with increasing depth				
18										
20							-Coarse grained			
22										
24						-Mottled				
26					CL	-Sharp, bioturbated contact				
28						Stiff to very stiff, damp, bluish gray to mottled orangish gray, CLAYSTONE; interbedded siltstone, oxidated laminae, short closed fractures				
30										

**Figure A-4,**  
**Log of Boring LB 4, Page 1 of 2**

G2307-11-02.GPJ

SAMPLE SYMBOLS					
	... SAMPLING UNSUCCESSFUL		... STANDARD PENETRATION TEST		... DRIVE SAMPLE (UNDISTURBED)
	... DISTURBED OR BAG SAMPLE		... CHUNK SAMPLE		... WATER TABLE OR SEEPAGE

NOTE: THE LOG OF SUBSURFACE CONDITIONS SHOWN HEREON APPLIES ONLY AT THE SPECIFIC BORING OR TRENCH LOCATION AND AT THE DATE INDICATED. IT IS NOT WARRANTED TO BE REPRESENTATIVE OF SUBSURFACE CONDITIONS AT OTHER LOCATIONS AND TIMES.

DEPTH IN FEET	SAMPLE NO.	LITHOLOGY	GROUNDWATER	SOIL CLASS (USCS)	<b>BORING LB 4</b>		PENETRATION RESISTANCE (BLOWS/FT.)	DRY DENSITY (P.C.F.)	MOISTURE CONTENT (%)
					ELEV. (MSL.) <b>154'</b>	DATE COMPLETED <b>05-09-2019</b>			
					EQUIPMENT <b>EZ BORE E-120</b>		BY: <b>R. ADAMS</b>		
MATERIAL DESCRIPTION									
32				ML	Stiff to hard, damp, gray to grayish brown, Clayey, SILTSTONE; massive, occasional closed fracture				
34									
36									
38					-Transitional contact				
40				CL	Stiff to hard, moist, bluish gray, CLAYSTONE; very weakly fissured, oxidized laminae, little seepage, few closed fractures, few thin, 1/8" thick, gypsum veins parallel to bedding				
42									
44				SM	-Shear, 3/4" to 1" thick, gray, weak to moderately remolded, soft to very soft, plastic clay gouge; increase fissuring above shear				
46						-Shear, 1 1/2" thick, grayish brown, weakly remolded, fully developed, soft plastic, clay bed, internally sheared with numerous parting surfaces, 1° N63W DDD			
48				SP	very dense, damp, bluish gray, Silty, medium- to coarse-grained SANDSTONE				
50						-1/4" TO 1/2" sub-horizontal fractures with seepage; 40% TO 60% gypsum filled			
52					Very dense, damp, yellowish gray, medium- to coarse-grained SANDSTONE; very weakly laminated				
54					-Concretion bed				
56									
58									
60									
					BORING TERMINATED AT 60 FEET Groundwater encountered at 40 feet Backfilled with bentonite chips per manufacturing recommendations				

**Figure A-4,**  
**Log of Boring LB 4, Page 2 of 2**

G2307-11-02.GPJ

SAMPLE SYMBOLS		... SAMPLING UNSUCCESSFUL		... STANDARD PENETRATION TEST		... DRIVE SAMPLE (UNDISTURBED)
		... DISTURBED OR BAG SAMPLE		... CHUNK SAMPLE		... WATER TABLE OR SEEPAGE

NOTE: THE LOG OF SUBSURFACE CONDITIONS SHOWN HEREON APPLIES ONLY AT THE SPECIFIC BORING OR TRENCH LOCATION AND AT THE DATE INDICATED. IT IS NOT WARRANTED TO BE REPRESENTATIVE OF SUBSURFACE CONDITIONS AT OTHER LOCATIONS AND TIMES.





DEPTH IN FEET	SAMPLE NO.	LITHOLOGY	GROUNDWATER	SOIL CLASS (USCS)	<b>BORING SB 1</b>		PENETRATION RESISTANCE (BLOWS/FT.)	DRY DENSITY (P.C.F.)	MOISTURE CONTENT (%)	
					ELEV. (MSL.) <u>115'</u>	DATE COMPLETED <u>05-08-2019</u>				
					EQUIPMENT <u>CME 75</u> BY: <u>L. RODRIGUEZ</u>					
					MATERIAL DESCRIPTION					
0	SB1-1			SC	<b>UNDOCUMENTED FILL (Qudf)</b> Loose to medium dense, moist, yellowish to grayish brown, Clayey, fine to coarse SAND; trace gravel					
2					-Becomes medium dense					
4					-Becomes damp; chunks of gray siltstone					
6	SB1-2						46	113.3	8.1	
8										
10	SB1-3					-Becomes moist, dark brown	38	123.0	11.1	
12										
14										
16	SB1-4				SC	<b>ALLUVIUM (Qal)</b> Loose, damp, dark yellowish brown, Clayey, fine to coarse SAND		16	123.0	6.5
18										
20	SB1-5				Becomes medium dense; finer-grained	18	106.1	5.3		
22	SB1-6									
24										
26	SB1-7				-Becomes moist; clay content increases	27	114.0	11.8		
28										
30	SB1-8					19	108.8	10.8		

**Figure A-5,**  
**Log of Boring SB 1, Page 1 of 2**

G2307-11-02.GPJ

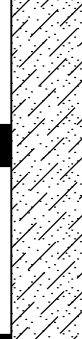
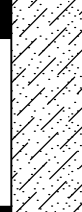





SAMPLE SYMBOLS		... SAMPLING UNSUCCESSFUL		... STANDARD PENETRATION TEST		... DRIVE SAMPLE (UNDISTURBED)
		... DISTURBED OR BAG SAMPLE		... CHUNK SAMPLE		... WATER TABLE OR SEEPAGE

NOTE: THE LOG OF SUBSURFACE CONDITIONS SHOWN HEREON APPLIES ONLY AT THE SPECIFIC BORING OR TRENCH LOCATION AND AT THE DATE INDICATED. IT IS NOT WARRANTED TO BE REPRESENTATIVE OF SUBSURFACE CONDITIONS AT OTHER LOCATIONS AND TIMES.

DEPTH IN FEET	SAMPLE NO.	LITHOLOGY	GROUNDWATER	SOIL CLASS (USCS)	<b>BORING SB 1</b>		PENETRATION RESISTANCE (BLOWS/FT.)	DRY DENSITY (P.C.F.)	MOISTURE CONTENT (%)
					ELEV. (MSL.) <u>115'</u>	DATE COMPLETED <u>05-08-2019</u>			
					EQUIPMENT <u>CME 75</u> BY: <u>L. RODRIGUEZ</u>				
MATERIAL DESCRIPTION									
32									
34	SB1-9				Becomes loose, wet  -Measured after leaving hole open for 15 min.		15	110.2	15.0
36									
38			▼						
40	SB1-10						17		
42									
44									
46	SB1-11					16	109.6	20.5	
48									
50	SB1-12			SM	<b>SANTIAGO FORMATION (Tsa)</b> Very dense, damp, light yellowish to grayish brown, Silty, fine-grained SANDSTONE	80/10"			
52	SB1-13				BORING TERMINATED AT 52.5 FEET Groundwater encountered at 38 feet Backfilled with 18.3 ft³ of bentonite grout	50/5"			

**Figure A-5,**  
**Log of Boring SB 1, Page 2 of 2**

G2307-11-02.GPJ

SAMPLE SYMBOLS		... SAMPLING UNSUCCESSFUL		... STANDARD PENETRATION TEST		... DRIVE SAMPLE (UNDISTURBED)
		... DISTURBED OR BAG SAMPLE		... CHUNK SAMPLE		... WATER TABLE OR SEEPAGE

NOTE: THE LOG OF SUBSURFACE CONDITIONS SHOWN HEREON APPLIES ONLY AT THE SPECIFIC BORING OR TRENCH LOCATION AND AT THE DATE INDICATED. IT IS NOT WARRANTED TO BE REPRESENTATIVE OF SUBSURFACE CONDITIONS AT OTHER LOCATIONS AND TIMES.

DEPTH IN FEET	SAMPLE NO.	LITHOLOGY	GROUNDWATER	SOIL CLASS (USCS)	<b>BORING SB 2</b>		PENETRATION RESISTANCE (BLOWS/FT.)	DRY DENSITY (P.C.F.)	MOISTURE CONTENT (%)	
					ELEV. (MSL.) <u>111'</u>	DATE COMPLETED <u>05-08-2019</u>				
					EQUIPMENT <u>CME 75</u> BY: <u>L. RODRIGUEZ</u>					
MATERIAL DESCRIPTION										
0	SB2-1			SC	<b>UNDOCUMENTED FILL (Qudf)</b> Loose to medium dense, moist, yellowish to grayish brown, Clayey, fine to coarse SAND; trace organics, trace gravel					
2										
4										
6	SB2-2					-Becomes dense; chunks of gray siltstone and sandstone	61	120.2	11.4	
8										
10	SB2-3					-Becomes medium dense	32	112.4	16.4	
12										
14										
16	SB2-4			SC/SW	<b>ALLUVIUM (Qal)</b> Medium dense, moist, dark yellowish brown, Clayey, fine to medium SAND to well-graded, fine to medium SAND	19	115.0	9.1		
18										
20	SB2-5			SC	Medium dense, moist, dark yellowish brown, Clayey, fine to medium SAND	22	115.2	10.0		
22										
24										
26	SB2-6					18	107.1	6.5		
28										
30	SB2-7					16	110.8	12.2		

**Figure A-6,**  
**Log of Boring SB 2, Page 1 of 2**

G2307-11-02.GPJ

SAMPLE SYMBOLS		
	... SAMPLING UNSUCCESSFUL	
	... DISTURBED OR BAG SAMPLE	

NOTE: THE LOG OF SUBSURFACE CONDITIONS SHOWN HEREON APPLIES ONLY AT THE SPECIFIC BORING OR TRENCH LOCATION AND AT THE DATE INDICATED. IT IS NOT WARRANTED TO BE REPRESENTATIVE OF SUBSURFACE CONDITIONS AT OTHER LOCATIONS AND TIMES.

DEPTH IN FEET	SAMPLE NO.	LITHOLOGY	GROUNDWATER	SOIL CLASS (USCS)	<b>BORING SB 2</b>		PENETRATION RESISTANCE (BLOWS/FT.)	DRY DENSITY (P.C.F.)	MOISTURE CONTENT (%)
					ELEV. (MSL.) <u>111'</u>	DATE COMPLETED <u>05-08-2019</u>			
					EQUIPMENT <u>CME 75</u> BY: <u>L. RODRIGUEZ</u>				
MATERIAL DESCRIPTION									
32									
34									
36	SB2-8			SM/SP	Medium dense, moist, dark yellowish brown, Silty, fine SAND to poorly-graded fine SAND		19	112.4	9.6
38									
40	SB2-9		▼	SC	Medium dense, saturated, yellowish brown, Clayey, fine SAND		18	115.4	17.0
42									
44									
46	SB2-10						18		
48									
50	SB2-11				-Becomes light reddish brown		24	114.5	19.5
52									
54									
56	SB2-12			SM	<b>SANTIAGO FORMATION (Tsa)</b> Very dense, damp, light yellowish brown to gray, Silty, fine-grained SANDSTONE		82/8"		
	SB2-13						50/6"		
BORING TERMINATED AT 56.5 FEET Groundwater encountered at 40 feet Backfilled with 19.7 ft <sup>3</sup> of bentonite grout									

**Figure A-6,**  
**Log of Boring SB 2, Page 2 of 2**

G2307-11-02.GPJ

SAMPLE SYMBOLS			
	... SAMPLING UNSUCCESSFUL		... STANDARD PENETRATION TEST
	... DISTURBED OR BAG SAMPLE		... DRIVE SAMPLE (UNDISTURBED)
	... CHUNK SAMPLE		... WATER TABLE OR SEEPAGE

NOTE: THE LOG OF SUBSURFACE CONDITIONS SHOWN HEREON APPLIES ONLY AT THE SPECIFIC BORING OR TRENCH LOCATION AND AT THE DATE INDICATED. IT IS NOT WARRANTED TO BE REPRESENTATIVE OF SUBSURFACE CONDITIONS AT OTHER LOCATIONS AND TIMES.

DEPTH IN FEET	SAMPLE NO.	LITHOLOGY	GROUNDWATER	SOIL CLASS (USCS)	<b>BORING SB 3</b>		PENETRATION RESISTANCE (BLOWS/FT.)	DRY DENSITY (P.C.F.)	MOISTURE CONTENT (%)	
					ELEV. (MSL.) <u>107'</u>	DATE COMPLETED <u>05-08-2019</u>				
					EQUIPMENT <u>CME 75</u> BY: <u>L. RODRIGUEZ</u>					
					MATERIAL DESCRIPTION					
0	SB3-1			SM	<b>UNDOCUMENTED FILL (Qudf)</b> Loose to medium dense, damp, yellowish brown, Silty, fine to coarse SAND; trace organics; trace gravel -Becomes medium dense					
2										
4										
6	SB3-2					-Becomes dense, dark yellowish brown		56	120.9	3.7
8										
10	SB3-3					-Becomes medium dense, yellowish brown to gray		25	110.8	9.3
12										
14										
16	SB3-4			SC/CL	<b>ALLUVIUM (Qal)</b> Loose, moist, dark brown to yellowish brown, Clayey, fine to medium SAND to Sandy CLAY		16	121.1	11.5	
18										
20	SB3-5			SC	Loose, moist, dark brown, Clayey, fine to medium SAND		14	116.1	9.4	
22										
24										
26										
28										
30	SB3-6				-Becomes light yellowish brown; clay content increases		15	112.6	11.8	

**Figure A-7,**  
**Log of Boring SB 3, Page 1 of 2**

G2307-11-02.GPJ

SAMPLE SYMBOLS		... SAMPLING UNSUCCESSFUL		... STANDARD PENETRATION TEST		... DRIVE SAMPLE (UNDISTURBED)
		... DISTURBED OR BAG SAMPLE		... CHUNK SAMPLE		... WATER TABLE OR SEEPAGE

NOTE: THE LOG OF SUBSURFACE CONDITIONS SHOWN HEREON APPLIES ONLY AT THE SPECIFIC BORING OR TRENCH LOCATION AND AT THE DATE INDICATED. IT IS NOT WARRANTED TO BE REPRESENTATIVE OF SUBSURFACE CONDITIONS AT OTHER LOCATIONS AND TIMES.

DEPTH IN FEET	SAMPLE NO.	LITHOLOGY	GROUNDWATER	SOIL CLASS (USCS)	<b>BORING SB 3</b>		PENETRATION RESISTANCE (BLOWS/FT.)	DRY DENSITY (P.C.F.)	MOISTURE CONTENT (%)
					ELEV. (MSL.) <u>107'</u>	DATE COMPLETED <u>05-08-2019</u>			
					EQUIPMENT <u>CME 75</u>		BY: <u>L. RODRIGUEZ</u>		
MATERIAL DESCRIPTION									
32									
34									
36	SB3-7						17	109.8	14.4
38									
40	SB3-8			SM	Loose, damp, light yellowish to grayish brown, Silty, fine SAND		14	97.8	5.7
42									
44									
46	SB3-9			SC	Loose, moist, light yellowish to grayish brown, Clayey, fine SAND		13	96.0	14.4
48									
50	SB3-10				-Becomes saturated		30		
52									
54									
	SB3-11			SM	<b>SANTIAGO FORMATION (Tsa)</b> Very dense, moist, light yellowish to grayish brown, Silty, fine-grained SANDSTONE				
BORING TERMINATED AT 55.5 FEET Groundwater encountered at 49 feet Backfilled with 19.4 ft³ of bentonite grout									
							50/6"		

**Figure A-7,**  
**Log of Boring SB 3, Page 2 of 2**

G2307-11-02.GPJ

<b>SAMPLE SYMBOLS</b>	... SAMPLING UNSUCCESSFUL	... STANDARD PENETRATION TEST	... DRIVE SAMPLE (UNDISTURBED)
	... DISTURBED OR BAG SAMPLE	... CHUNK SAMPLE	... WATER TABLE OR SEEPAGE

NOTE: THE LOG OF SUBSURFACE CONDITIONS SHOWN HEREON APPLIES ONLY AT THE SPECIFIC BORING OR TRENCH LOCATION AND AT THE DATE INDICATED. IT IS NOT WARRANTED TO BE REPRESENTATIVE OF SUBSURFACE CONDITIONS AT OTHER LOCATIONS AND TIMES.



APPENDIX

A solid green triangle pointing to the left, containing the letter 'E' in white.

E



**Piraeus Property**

Piraeus Street/Plato Place

Encinitas, CA 92024

Inquiry Number: 6632347.8

August 23, 2021

## The EDR Aerial Photo Decade Package



6 Armstrong Road, 4th floor  
Shelton, CT 06484  
Toll Free: 800.352.0050  
[www.edrnet.com](http://www.edrnet.com)

# EDR Aerial Photo Decade Package

08/23/21

**Site Name:**

Piraeus Property  
Piraeus Street/Plato Place  
Encinitas, CA 92024  
EDR Inquiry # 6632347.8

**Client Name:**

Geocon Env. Consultants, Inc.  
6960 Flanders Drive  
San Diego, CA 92121-0000  
Contact: Cole Mikesell



Environmental Data Resources, Inc. (EDR) Aerial Photo Decade Package is a screening tool designed to assist environmental professionals in evaluating potential liability on a target property resulting from past activities. EDR's professional researchers provide digitally reproduced historical aerial photographs, and when available, provide one photo per decade.

**Search Results:**

<u>Year</u>	<u>Scale</u>	<u>Details</u>	<u>Source</u>
2016	1"=500'	Flight Year: 2016	USDA/NAIP
2012	1"=500'	Flight Year: 2012	USDA/NAIP
2009	1"=500'	Flight Year: 2009	USDA/NAIP
2005	1"=500'	Flight Year: 2005	USDA/NAIP
2002	1"=500'	Acquisition Date: January 01, 2002	USGS/DOQQ
1997	1"=500'	Acquisition Date: October 16, 1997	USGS/DOQQ
1994	1"=500'	Acquisition Date: January 01, 1994	USGS/DOQQ
1990	1"=500'	Flight Date: September 06, 1990	USDA
1985	1"=500'	Flight Date: September 13, 1985	USDA
1979	1"=500'	Flight Date: February 13, 1979	EDR Proprietary Landiscor
1970	1"=500'	Flight Date: March 06, 1970	EDR Proprietary Landiscor
1967	1"=500'	Flight Date: May 07, 1967	USGS
1964	1"=500'	Flight Date: April 09, 1964	USDA
1953	1"=500'	Flight Date: April 14, 1953	USDA
1946	1"=500'	Flight Date: December 30, 1946	USGS
1939	1"=500'	Flight Date: April 16, 1939	USDA
1928	1"=500'	Flight Date: November 01, 1928	EDR Proprietary Landiscor

**When delivered electronically by EDR, the aerial photo images included with this report are for ONE TIME USE ONLY. Further reproduction of these aerial photo images is prohibited without permission from EDR. For more information contact your EDR Account Executive.**

**Disclaimer - Copyright and Trademark Notice**

This Report contains certain information obtained from a variety of public and other sources reasonably available to Environmental Data Resources, Inc. It cannot be concluded from this Report that coverage information for the target and surrounding properties does not exist from other sources. NO WARRANTY EXPRESSED OR IMPLIED, IS MADE WHATSOEVER IN CONNECTION WITH THIS REPORT. ENVIRONMENTAL DATA RESOURCES, INC. SPECIFICALLY DISCLAIMS THE MAKING OF ANY SUCH WARRANTIES, INCLUDING WITHOUT LIMITATION, MERCHANTABILITY OR FITNESS FOR A PARTICULAR USE OR PURPOSE. ALL RISK IS ASSUMED BY THE USER. IN NO EVENT SHALL ENVIRONMENTAL DATA RESOURCES, INC. BE LIABLE TO ANYONE, WHETHER ARISING OUT OF ERRORS OR OMISSIONS, NEGLIGENCE, ACCIDENT OR ANY OTHER CAUSE, FOR ANY LOSS OF DAMAGE, INCLUDING, WITHOUT LIMITATION, SPECIAL, INCIDENTAL, CONSEQUENTIAL, OR EXEMPLARY DAMAGES. ANY LIABILITY ON THE PART OF ENVIRONMENTAL DATA RESOURCES, INC. IS STRICTLY LIMITED TO A REFUND OF THE AMOUNT PAID FOR THIS REPORT. Purchaser accepts this Report "AS IS". Any analyses, estimates, ratings, environmental risk levels or risk codes provided in this Report are provided for illustrative purposes only, and are not intended to provide, nor should they be interpreted as providing any facts regarding, or prediction or forecast of, any environmental risk for any property. Only a Phase I Environmental Site Assessment performed by an environmental professional can provide information regarding the environmental risk for any property. Additionally, the information provided in this Report is not to be construed as legal advice.

Copyright 2021 by Environmental Data Resources, Inc. All rights reserved. Reproduction in any media or format, in whole or in part, of any report or map of Environmental Data Resources, Inc., or its affiliates, is prohibited without prior written permission.

EDR and its logos (including Sanborn and Sanborn Map) are trademarks of Environmental Data Resources, Inc. or its affiliates. All other trademarks used herein are the property of their respective owners.





INQUIRY #: 6632347.8

YEAR: 2016

— = 500'







INQUIRY #: 6632347.8

YEAR: 2012

— = 500'







INQUIRY #: 6632347.8

YEAR: 2009

— = 500'







INQUIRY #: 6632347.8

YEAR: 2005

— = 500'







INQUIRY #: 6632347.8

YEAR: 2002

— = 500'







INQUIRY #: 6632347.8

YEAR: 1997

— = 500'







INQUIRY #: 6632347.8

YEAR: 1994

— = 500'







INQUIRY #: 6632347.8

YEAR: 1990

— = 500'







INQUIRY #: 6632347.8

YEAR: 1985

— = 500'







INQUIRY #: 6632347.8

YEAR: 1979

— = 500'

