



INQUIRY #: 6844503.8

YEAR: 1997

— = 500'





INQUIRY #: 6844503.8

YEAR: 1994

— = 500'





INQUIRY #: 6844503.8

YEAR: 1990

— = 500'





INQUIRY #: 6844503.8

YEAR: 1985

— = 500'





INQUIRY #: 6844503.8

YEAR: 1979

— = 500'





INQUIRY #: 6844503.8

YEAR: 1970

— = 500'





INQUIRY #: 6844503.8

YEAR: 1967

— = 500'



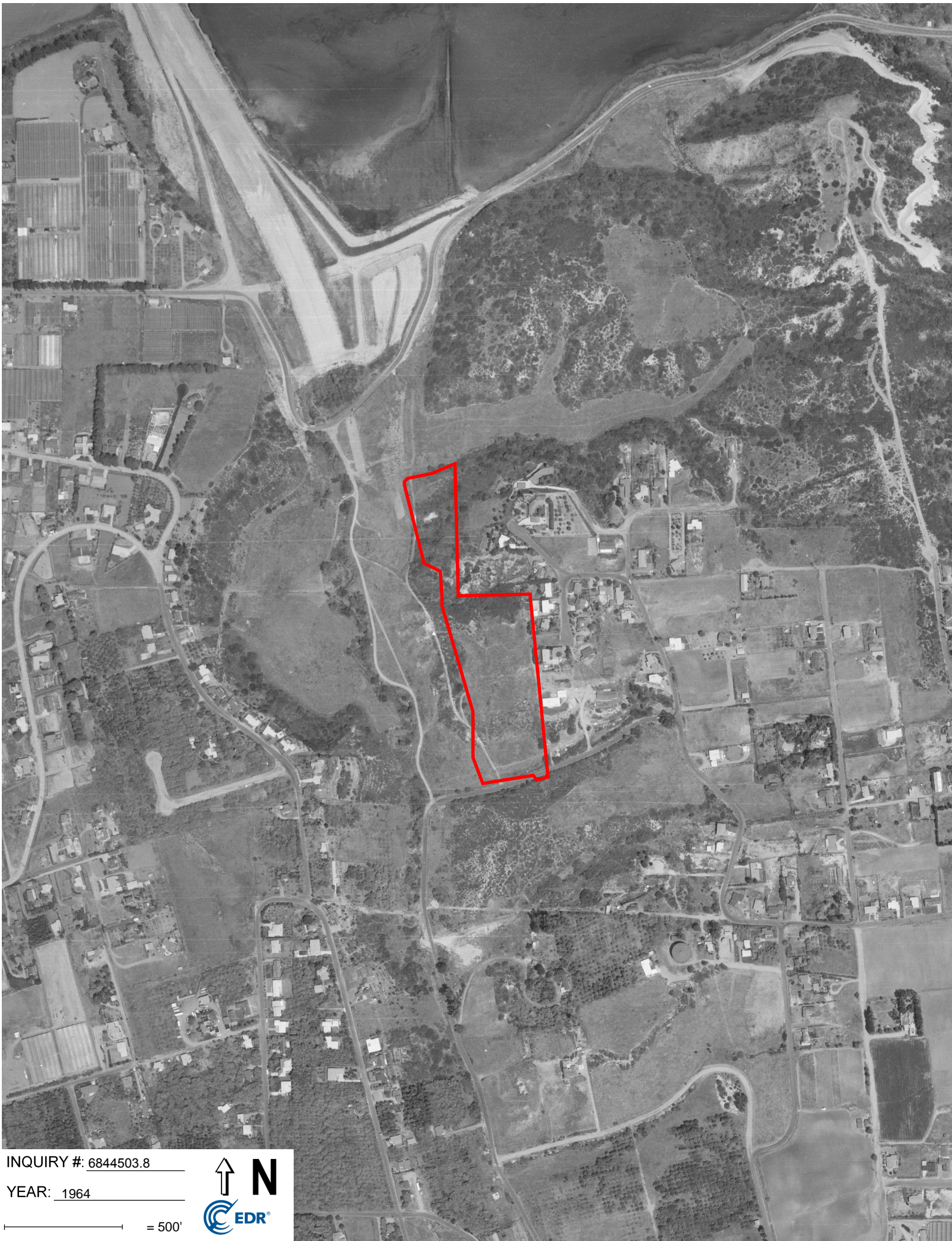

INQUIRY #: 6844503.8

YEAR: 1964

— = 500'







INQUIRY #: 6844503.8

YEAR: 1953

— = 500'





INQUIRY #: 6844503.8

YEAR: 1947

— = 500'





INQUIRY #: 6844503.8

YEAR: 1939

— = 500'





INQUIRY #: 6844503.8

YEAR: 1928

— = 500'



APPENDIX



Piraeus Point

Piraeus Street/Plato Place

Encinitas, CA 92024

Inquiry Number: 6844503.4

February 02, 2022

# EDR Historical Topo Map Report

with QuadMatch™



6 Armstrong Road, 4th floor  
Shelton, CT 06484  
Toll Free: 800.352.0050  
[www.edrnet.com](http://www.edrnet.com)

# EDR Historical Topo Map Report

02/02/22

**Site Name:**

Piraeus Point  
Piraeus Street/Plato Place  
Encinitas, CA 92024  
EDR Inquiry # 6844503.4

**Client Name:**

Geocon Env. Consultants, Inc.  
6960 Flanders Drive  
San Diego, CA 92121-0000  
Contact: Cole Mikesell



EDR Topographic Map Library has been searched by EDR and maps covering the target property location as provided by Geocon Env. Consultants, Inc. were identified for the years listed below. EDR's Historical Topo Map Report is designed to assist professionals in evaluating potential liability on a target property resulting from past activities. EDR's Historical Topo Map Report includes a search of a collection of public and private color historical topographic maps, dating back to the late 1800s.

**Search Results:****Coordinates:**

<b>P.O.#</b>	G2307-62-04A	<b>Latitude:</b>	33.079225 33° 4' 45" North
<b>Project:</b>	Piraeus Point	<b>Longitude:</b>	-117.295148 -117° 17' 43" West
		<b>UTM Zone:</b>	Zone 11 North
		<b>UTM X Meters:</b>	472453.12
		<b>UTM Y Meters:</b>	3660108.62
		<b>Elevation:</b>	156.12' above sea level

**Maps Provided:**

2018	1947
2015	1901
2012	1898
1997	1893
1975	
1968	
1949	
1948	

**Disclaimer - Copyright and Trademark Notice**

This Report contains certain information obtained from a variety of public and other sources reasonably available to Environmental Data Resources, Inc. It cannot be concluded from this Report that coverage information for the target and surrounding properties does not exist from other sources. NO WARRANTY EXPRESSED OR IMPLIED, IS MADE WHATSOEVER IN CONNECTION WITH THIS REPORT. ENVIRONMENTAL DATA RESOURCES, INC. SPECIFICALLY DISCLAIMS THE MAKING OF ANY SUCH WARRANTIES, INCLUDING WITHOUT LIMITATION, MERCHANTABILITY OR FITNESS FOR A PARTICULAR USE OR PURPOSE. ALL RISK IS ASSUMED BY THE USER. IN NO EVENT SHALL ENVIRONMENTAL DATA RESOURCES, INC. BE LIABLE TO ANYONE, WHETHER ARISING OUT OF ERRORS OR OMISSIONS, NEGLIGENCE, ACCIDENT OR ANY OTHER CAUSE, FOR ANY LOSS OF DAMAGE, INCLUDING, WITHOUT LIMITATION, SPECIAL, INCIDENTAL, CONSEQUENTIAL, OR EXEMPLARY DAMAGES. ANY LIABILITY ON THE PART OF ENVIRONMENTAL DATA RESOURCES, INC. IS STRICTLY LIMITED TO A REFUND OF THE AMOUNT PAID FOR THIS REPORT. Purchaser accepts this Report "AS IS". Any analyses, estimates, ratings, environmental risk levels or risk codes provided in this Report are provided for illustrative purposes only, and are not intended to provide, nor should they be interpreted as providing any facts regarding, or prediction or forecast of, any environmental risk for any property. Only a Phase I Environmental Site Assessment performed by an environmental professional can provide information regarding the environmental risk for any property. Additionally, the information provided in this Report is not to be construed as legal advice.

Copyright 2022 by Environmental Data Resources, Inc. All rights reserved. Reproduction in any media or format, in whole or in part, of any report or map of Environmental Data Resources, Inc., or its affiliates, is prohibited without prior written permission.

EDR and its logos (including Sanborn and Sanborn Map) are trademarks of Environmental Data Resources, Inc. or its affiliates. All other trademarks used herein are the property of their respective owners.

## **Topo Sheet Key**

This EDR Topo Map Report is based upon the following USGS topographic map sheets.

### **2018 Source Sheets**



Encinitas  
2018  
7.5-minute, 24000

### **2015 Source Sheets**



Encinitas  
2015  
7.5-minute, 24000

### **2012 Source Sheets**



Encinitas  
2012  
7.5-minute, 24000

### **1997 Source Sheets**

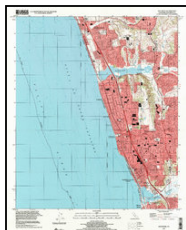

Encinitas  
1997  
7.5-minute, 24000  
Aerial Photo Revised 1997



## Topo Sheet Key

This EDR Topo Map Report is based upon the following USGS topographic map sheets.

### 1975 Source Sheets



Encinitas  
1975  
7.5-minute, 24000  
Aerial Photo Revised 1975

### 1968 Source Sheets



Encinitas  
1968  
7.5-minute, 24000  
Aerial Photo Revised 1967

### 1949 Source Sheets



Encinitas  
1949  
7.5-minute, 24000  
Aerial Photo Revised 1947

### 1948 Source Sheets



Encinitas  
1948  
7.5-minute, 24000  
Aerial Photo Revised 1947

## **Topo Sheet Key**

This EDR Topo Map Report is based upon the following USGS topographic map sheets.

### **1947 Source Sheets**



OCEANSIDE  
1947  
15-minute, 50000

### **1901 Source Sheets**



Oceanside  
1901  
15-minute, 62500

### **1898 Source Sheets**



Oceanside  
1898  
15-minute, 62500

### **1893 Source Sheets**



Oceanside  
1893  
15-minute, 62500

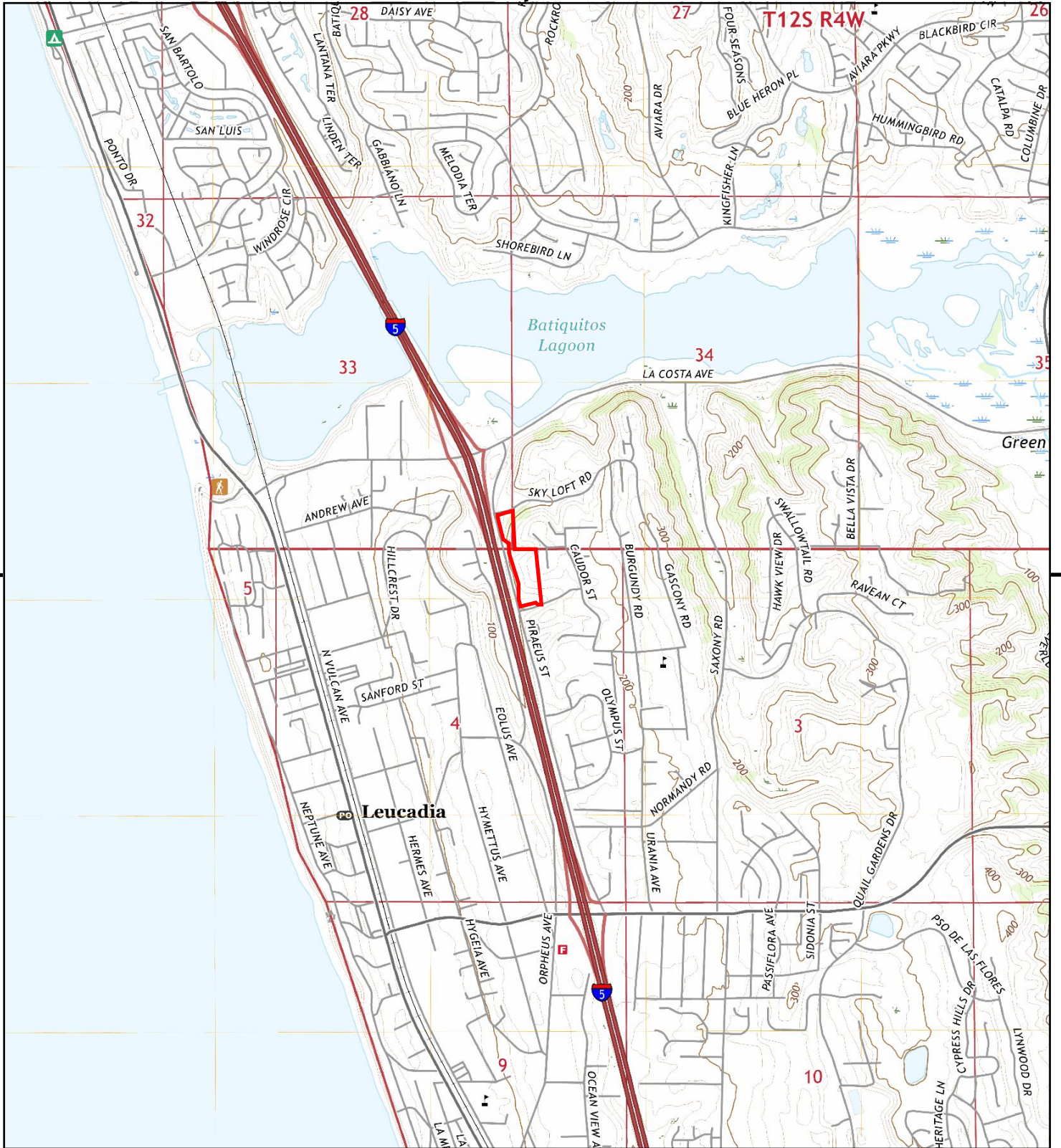

This report includes information from the following map sheet(s).

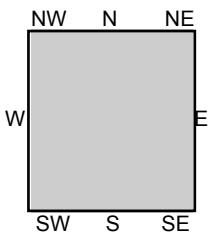
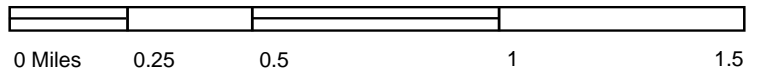

TP, Encinitas, 2018, 7.5-minute

**SITE NAME:** Piraeus Point  
**ADDRESS:** Piraeus Street/Plato Place  
 Encinitas, CA 92024  
**CLIENT:** Geocon Env. Consultants, Inc.



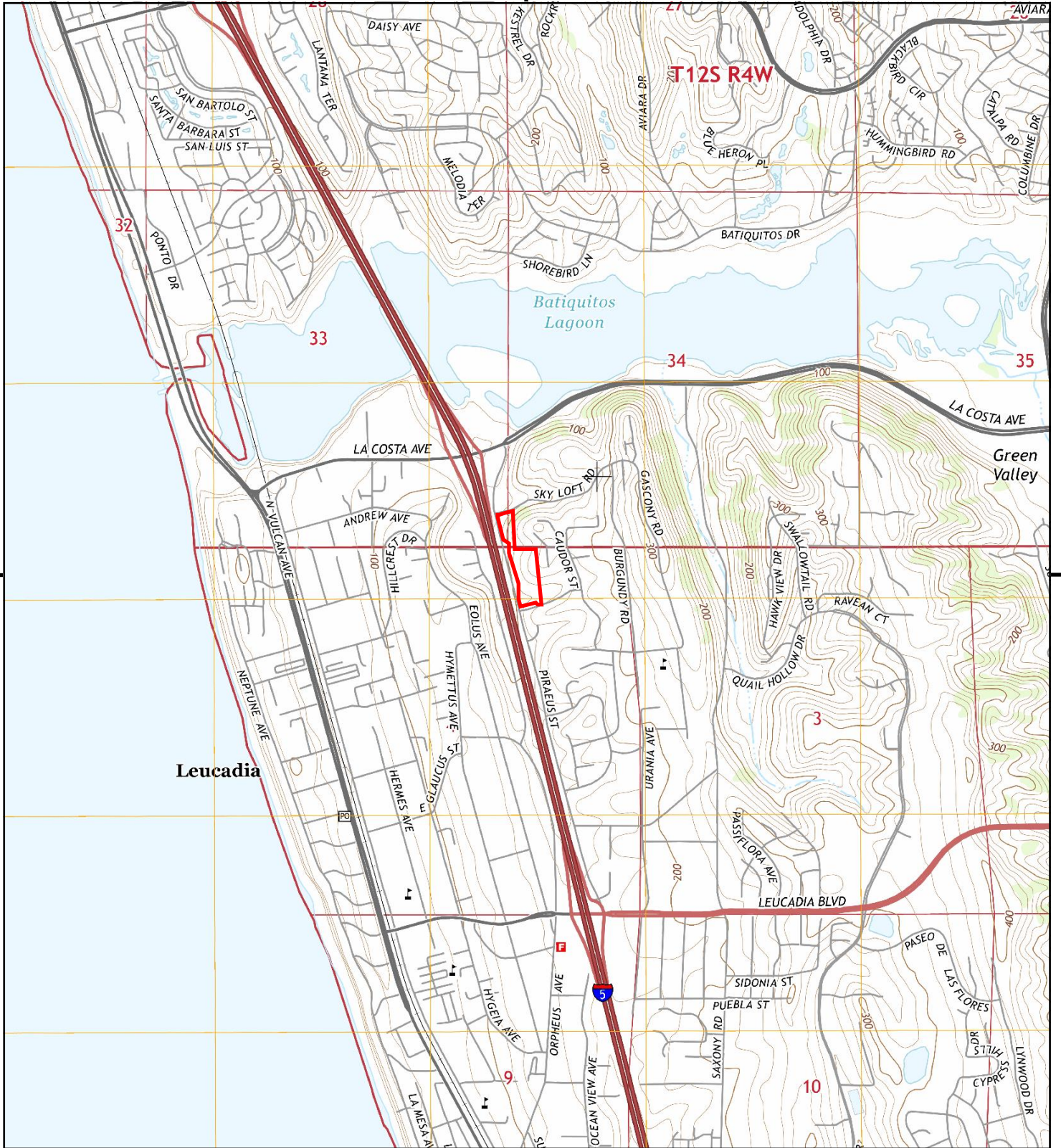

This report includes information from the following map sheet(s).

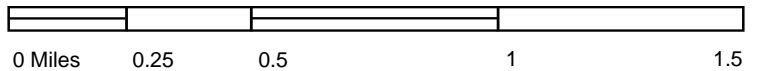

TP, Encinitas, 2015, 7.5-minute

**SITE NAME:** Piraeus Point  
**ADDRESS:** Piraeus Street/Plato Place  
 Encinitas, CA 92024  
**CLIENT:** Geocon Env. Consultants, Inc.



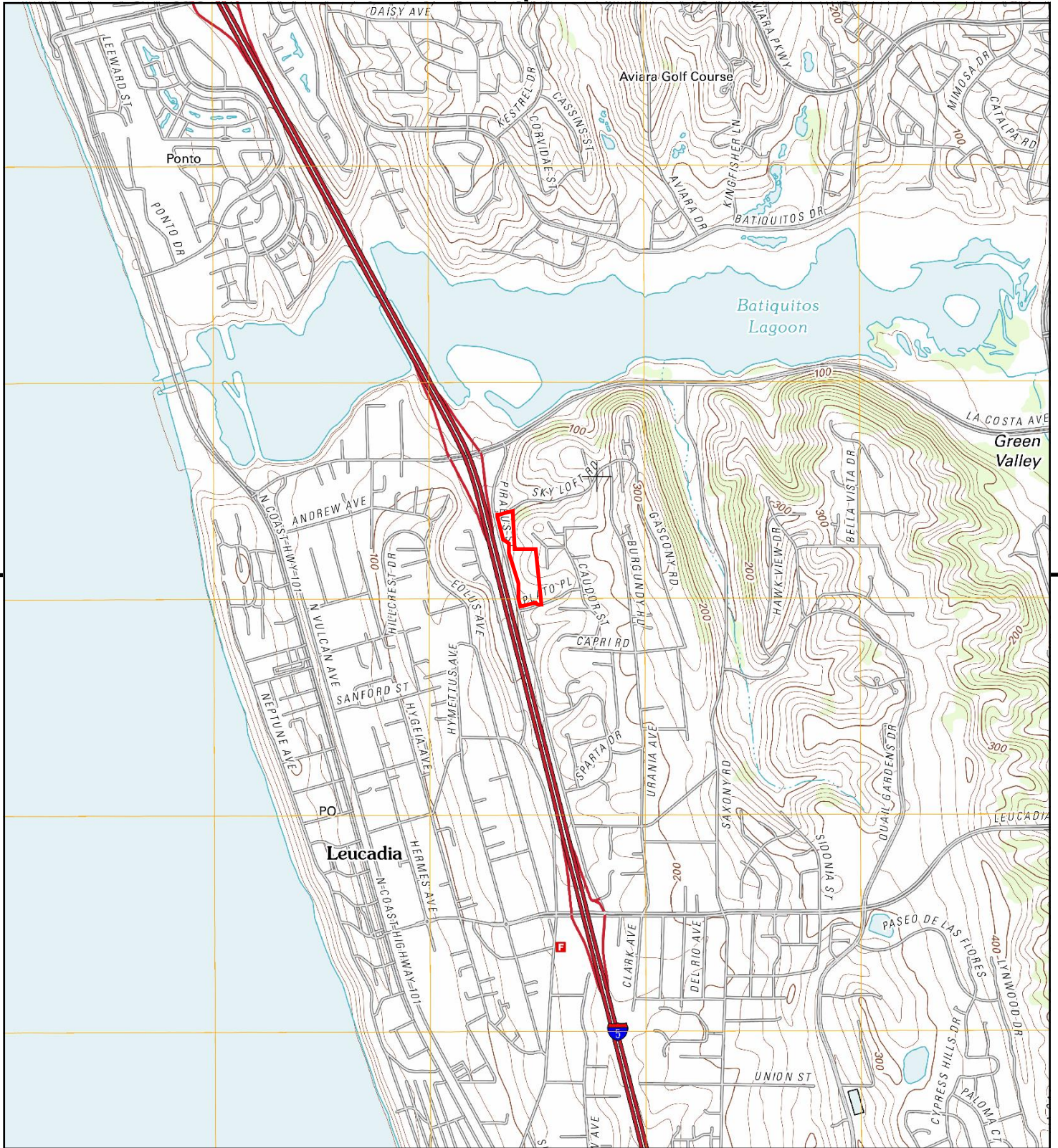

This report includes information from the following map sheet(s).



TP, Encinitas, 2012, 7.5-minute

**SITE NAME:** Piraeus Point  
**ADDRESS:** Piraeus Street/Plato Place  
 Encinitas, CA 92024  
**CLIENT:** Geocon Env. Consultants, Inc.



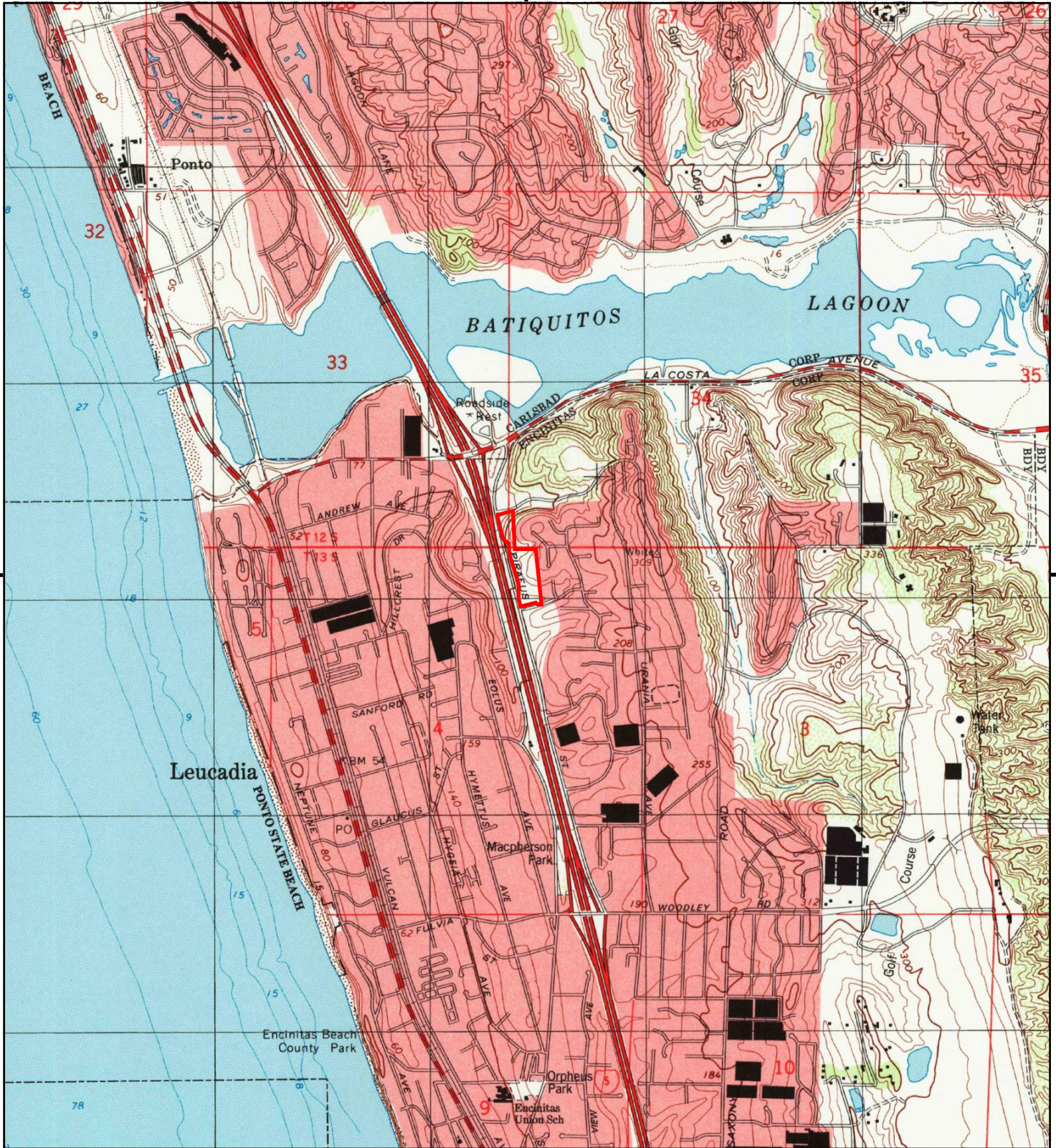

This report includes information from the following map sheet(s).

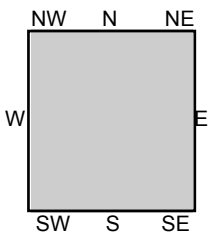

TP, Encinitas, 1997, 7.5-minute

**SITE NAME:** Piraeus Point  
**ADDRESS:** Piraeus Street/Plato Place  
 Encinitas, CA 92024  
**CLIENT:** Geocon Env. Consultants, Inc.



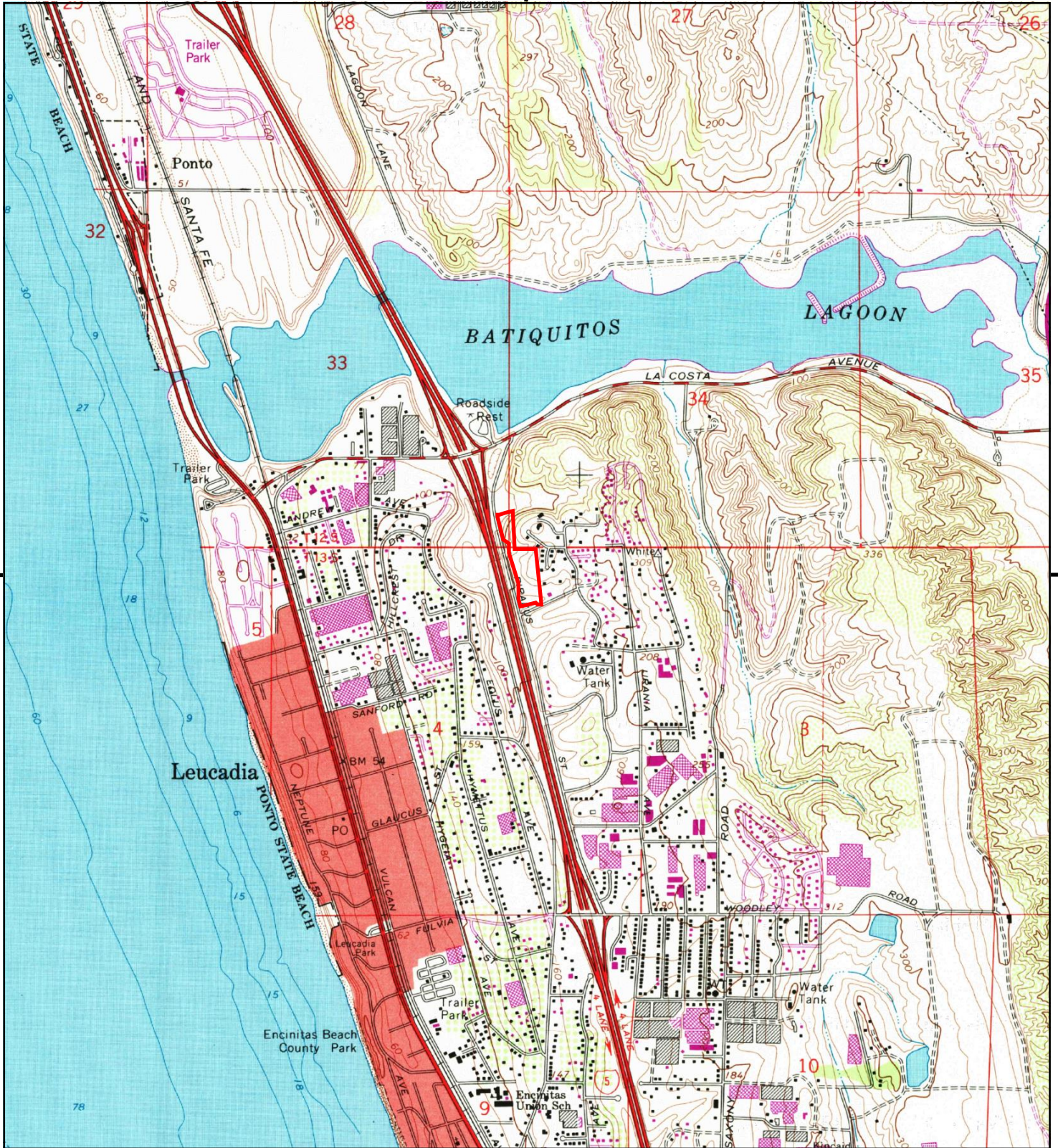

This report includes information from the following map sheet(s).



TP, Encinitas, 1975, 7.5-minute

**SITE NAME:** Piraus Point  
**ADDRESS:** Piraus Street/Plato Place  
 Encinitas, CA 92024  
**CLIENT:** Geocon Env. Consultants, Inc.



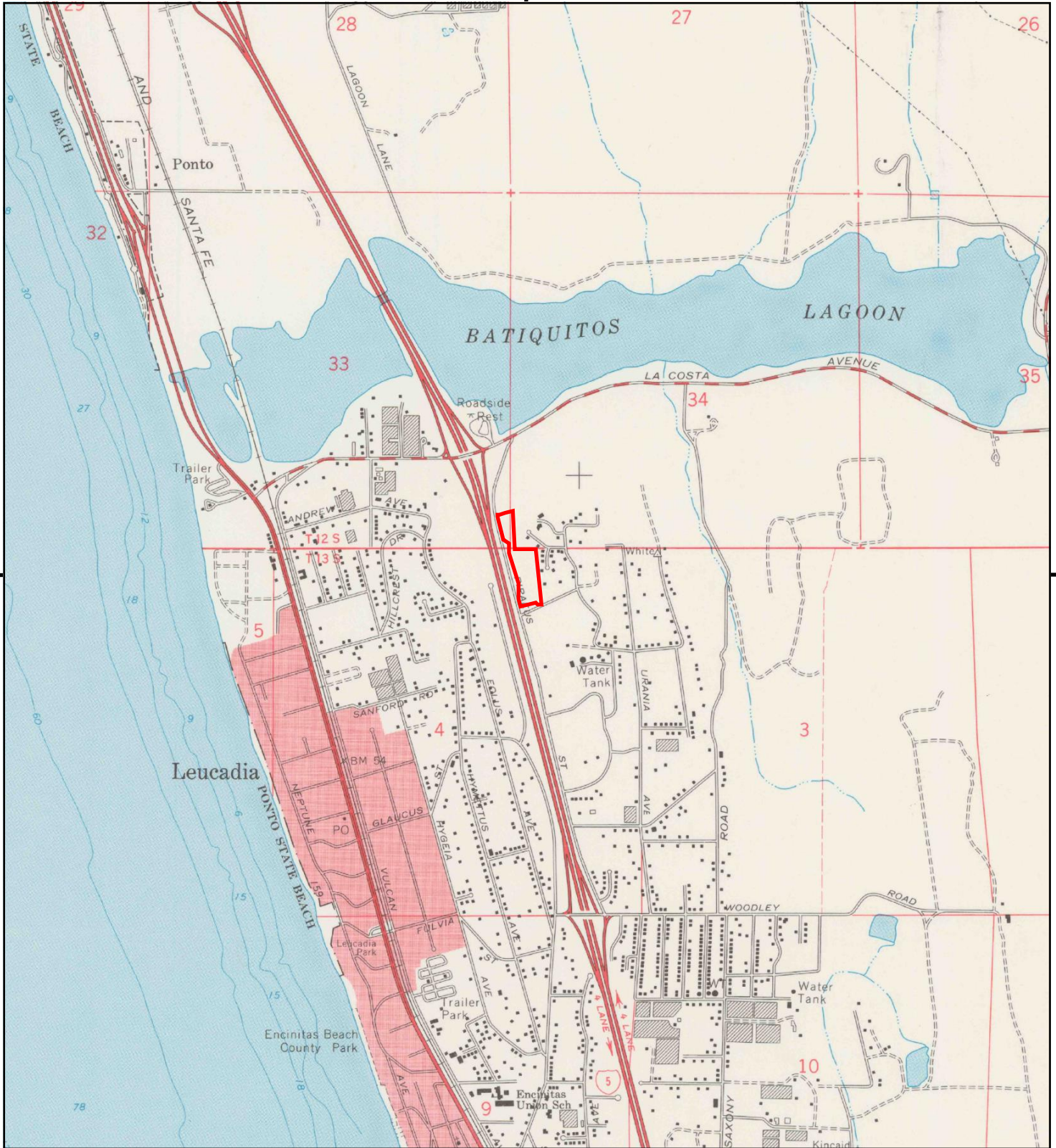

This report includes information from the following map sheet(s).

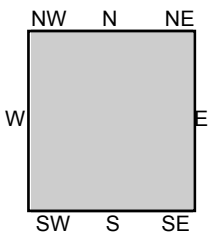

TP, Encinitas, 1968, 7.5-minute

**SITE NAME:** Piraeus Point  
**ADDRESS:** Piraeus Street/Plato Place  
 Encinitas, CA 92024  
**CLIENT:** Geocon Env. Consultants, Inc.





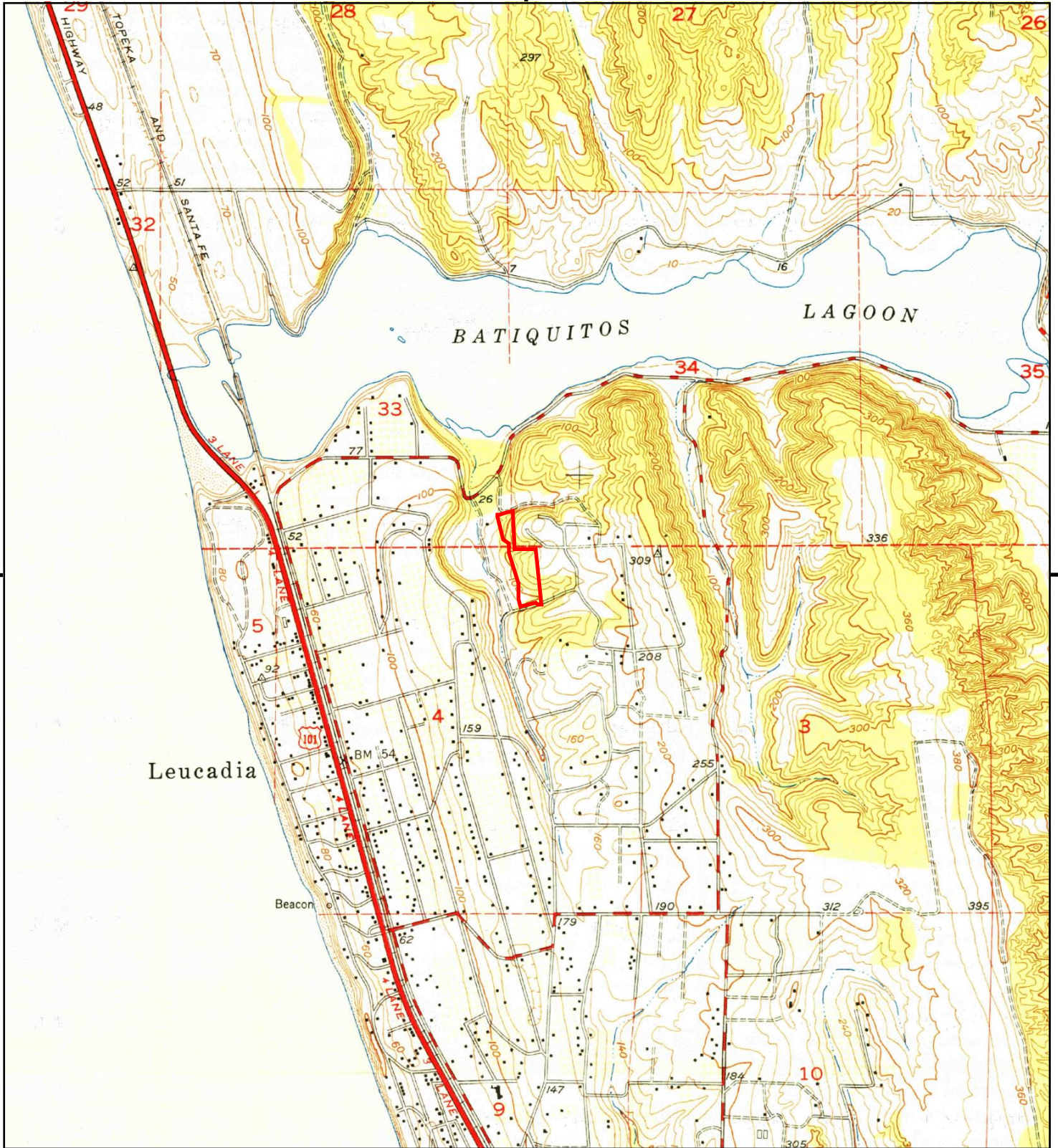

This report includes information from the following map sheet(s).



TP, Encinitas, 1949, 7.5-minute

**SITE NAME:** Piraeus Point  
**ADDRESS:** Piraeus Street/Plato Place  
 Encinitas, CA 92024  
**CLIENT:** Geocon Env. Consultants, Inc.



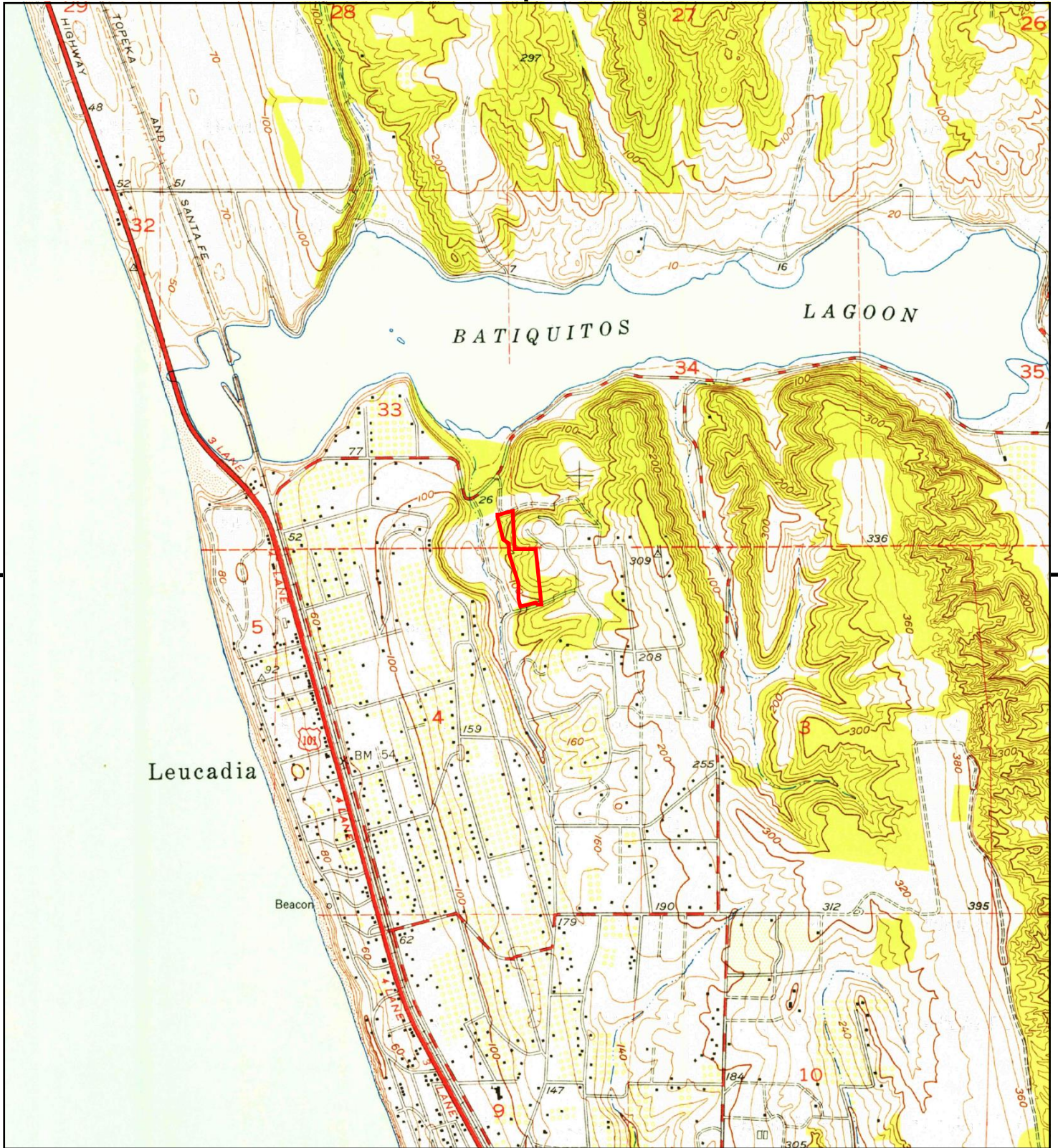

This report includes information from the following map sheet(s).

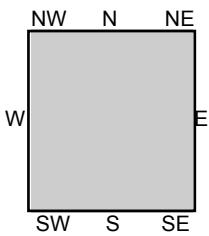

TP, Encinitas, 1948, 7.5-minute

**SITE NAME:** Piraeus Point  
**ADDRESS:** Piraeus Street/Plato Place  
 Encinitas, CA 92024  
**CLIENT:** Geocon Env. Consultants, Inc.

