



INQUIRY #: 6632347.8

YEAR: 1970

— = 500'





INQUIRY #: 6632347.8

YEAR: 1967

— = 500'





INQUIRY #: 6632347.8

YEAR: 1964

— = 500'



EDR®



INQUIRY #: 6632347.8

YEAR: 1953

— = 500'





INQUIRY #: 6632347.8

YEAR: 1946

— = 500'





INQUIRY #: 6632347.8

YEAR: 1939

— = 500'





INQUIRY #: 6632347.8

YEAR: 1928

— = 500'



APPENDIX





Piraeus Property

Piraeus Street/Plato Place

Encinitas, CA 92024

Inquiry Number: 6632347.4

August 23, 2021

EDR Historical Topo Map Report

with QuadMatch™



6 Armstrong Road, 4th floor
Shelton, CT 06484
Toll Free: 800.352.0050
www.edrnet.com

EDR Historical Topo Map Report

08/23/21

Site Name:

Piraeus Property
Piraeus Street/Plato Place
Encinitas, CA 92024
EDR Inquiry # 6632347.4

Client Name:

Geocon Env. Consultants, Inc.
6960 Flanders Drive
San Diego, CA 92121-0000
Contact: Cole Mikesell



EDR Topographic Map Library has been searched by EDR and maps covering the target property location as provided by Geocon Env. Consultants, Inc. were identified for the years listed below. EDR's Historical Topo Map Report is designed to assist professionals in evaluating potential liability on a target property resulting from past activities. EDR's Historical Topo Map Report includes a search of a collection of public and private color historical topographic maps, dating back to the late 1800s.

Search Results:**Coordinates:**

P.O.#	G2307-62-04	Latitude:	33.079225 33° 4' 45" North
Project:	Piraeus Street	Longitude:	-117.295148 -117° 17' 43" West
		UTM Zone:	Zone 11 North
		UTM X Meters:	472453.12
		UTM Y Meters:	3660108.62
		Elevation:	156.12' above sea level

Maps Provided:

2012	1898
1997	1893
1975	
1968	
1949	
1948	
1947	
1901	

Disclaimer - Copyright and Trademark Notice

This Report contains certain information obtained from a variety of public and other sources reasonably available to Environmental Data Resources, Inc. It cannot be concluded from this Report that coverage information for the target and surrounding properties does not exist from other sources. NO WARRANTY EXPRESSED OR IMPLIED, IS MADE WHATSOEVER IN CONNECTION WITH THIS REPORT. ENVIRONMENTAL DATA RESOURCES, INC. SPECIFICALLY DISCLAIMS THE MAKING OF ANY SUCH WARRANTIES, INCLUDING WITHOUT LIMITATION, MERCHANTABILITY OR FITNESS FOR A PARTICULAR USE OR PURPOSE. ALL RISK IS ASSUMED BY THE USER. IN NO EVENT SHALL ENVIRONMENTAL DATA RESOURCES, INC. BE LIABLE TO ANYONE, WHETHER ARISING OUT OF ERRORS OR OMISSIONS, NEGLIGENCE, ACCIDENT OR ANY OTHER CAUSE, FOR ANY LOSS OF DAMAGE, INCLUDING, WITHOUT LIMITATION, SPECIAL, INCIDENTAL, CONSEQUENTIAL, OR EXEMPLARY DAMAGES. ANY LIABILITY ON THE PART OF ENVIRONMENTAL DATA RESOURCES, INC. IS STRICTLY LIMITED TO A REFUND OF THE AMOUNT PAID FOR THIS REPORT. Purchaser accepts this Report "AS IS". Any analyses, estimates, ratings, environmental risk levels or risk codes provided in this Report are provided for illustrative purposes only, and are not intended to provide, nor should they be interpreted as providing any facts regarding, or prediction or forecast of, any environmental risk for any property. Only a Phase I Environmental Site Assessment performed by an environmental professional can provide information regarding the environmental risk for any property. Additionally, the information provided in this Report is not to be construed as legal advice.

Copyright 2021 by Environmental Data Resources, Inc. All rights reserved. Reproduction in any media or format, in whole or in part, of any report or map of Environmental Data Resources, Inc., or its affiliates, is prohibited without prior written permission.

EDR and its logos (including Sanborn and Sanborn Map) are trademarks of Environmental Data Resources, Inc. or its affiliates. All other trademarks used herein are the property of their respective owners.

Topo Sheet Key

This EDR Topo Map Report is based upon the following USGS topographic map sheets.

2012 Source Sheets



Encinitas
2012
7.5-minute, 24000

1997 Source Sheets

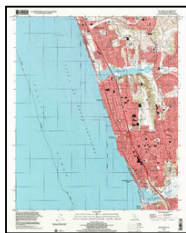

Encinitas
1997
7.5-minute, 24000
Aerial Photo Revised 1997

1975 Source Sheets



Encinitas
1975
7.5-minute, 24000
Aerial Photo Revised 1975

1968 Source Sheets



Encinitas
1968
7.5-minute, 24000
Aerial Photo Revised 1967

Topo Sheet Key

This EDR Topo Map Report is based upon the following USGS topographic map sheets.

1949 Source Sheets



Encinitas
1949
7.5-minute, 24000
Aerial Photo Revised 1947

1948 Source Sheets



Encinitas
1948
7.5-minute, 24000
Aerial Photo Revised 1947

1947 Source Sheets



OCEANSIDE
1947
15-minute, 50000

1901 Source Sheets



Oceanside
1901
15-minute, 62500

Topo Sheet Key

This EDR Topo Map Report is based upon the following USGS topographic map sheets.

1898 Source Sheets



Oceanside
1898
15-minute, 62500

1893 Source Sheets



Oceanside
1893
15-minute, 62500

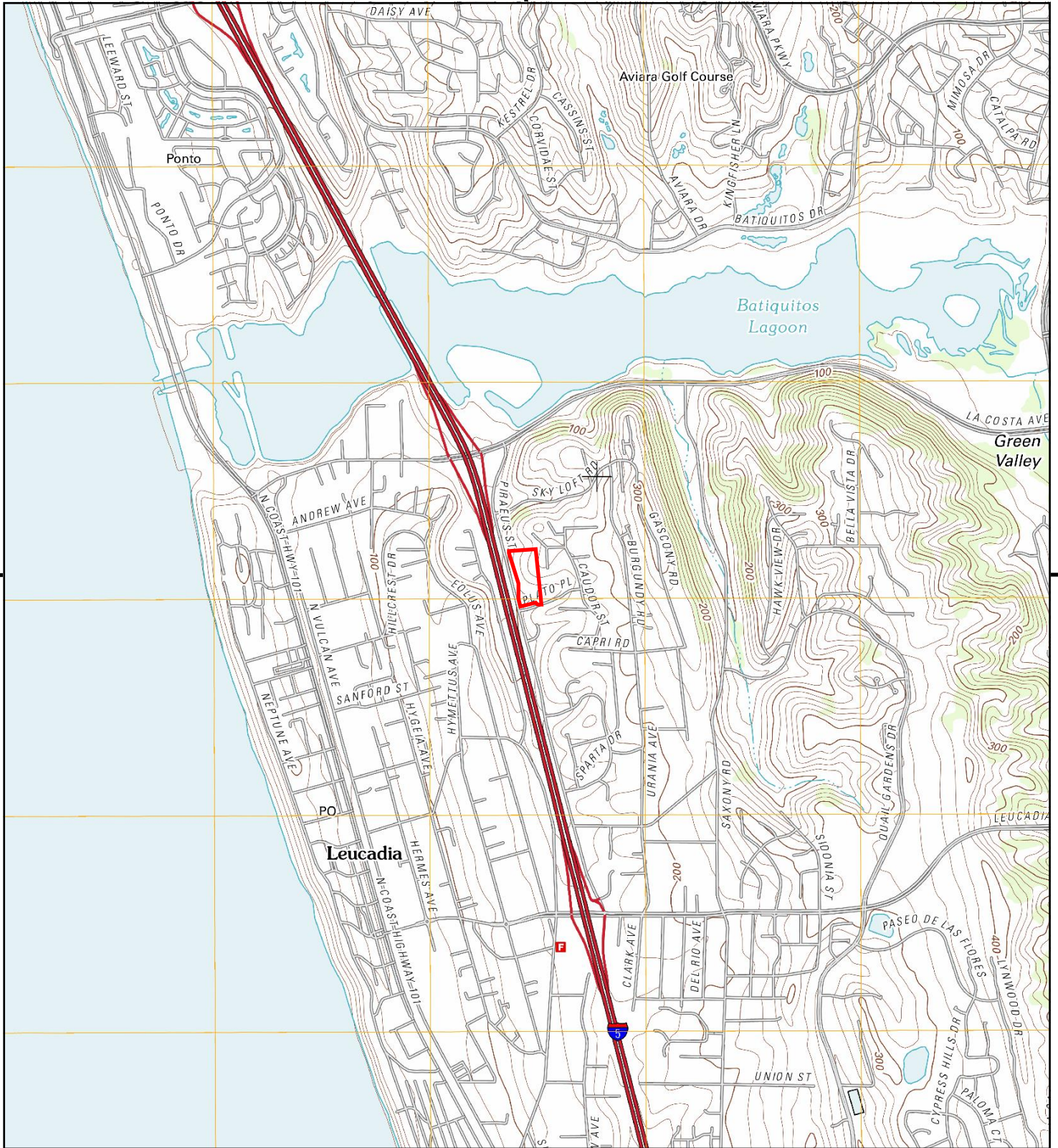

This report includes information from the following map sheet(s).



TP, Encinitas, 2012, 7.5-minute

SITE NAME: Piraeus Property
ADDRESS: Piraeus Street/Plato Place
 Encinitas, CA 92024
CLIENT: Geocon Env. Consultants, Inc.



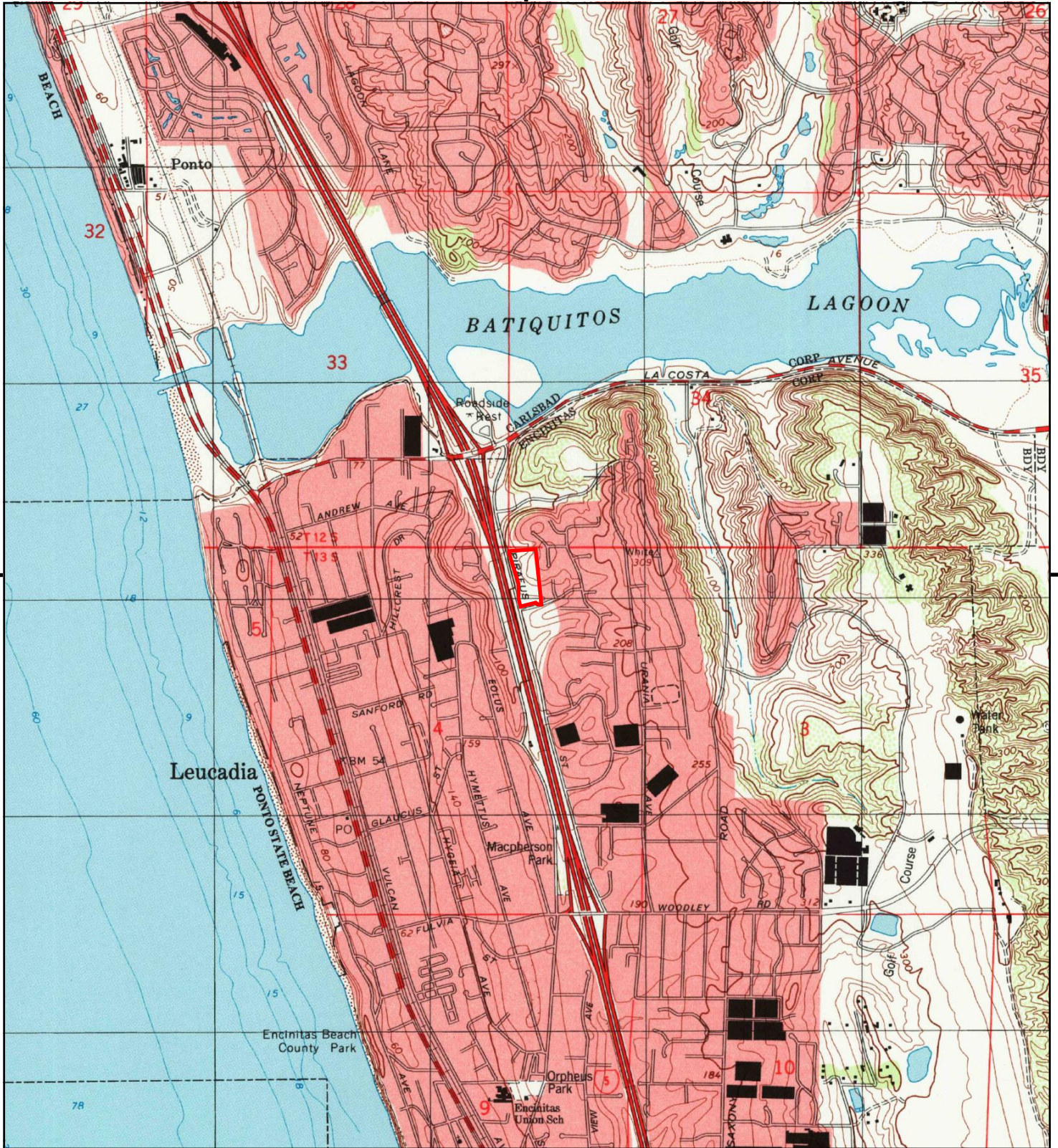

This report includes information from the following map sheet(s).



TP, Encinitas, 1997, 7.5-minute

SITE NAME: Piraeus Property
ADDRESS: Piraeus Street/Plato Place
 Encinitas, CA 92024
CLIENT: Geocon Env. Consultants, Inc.



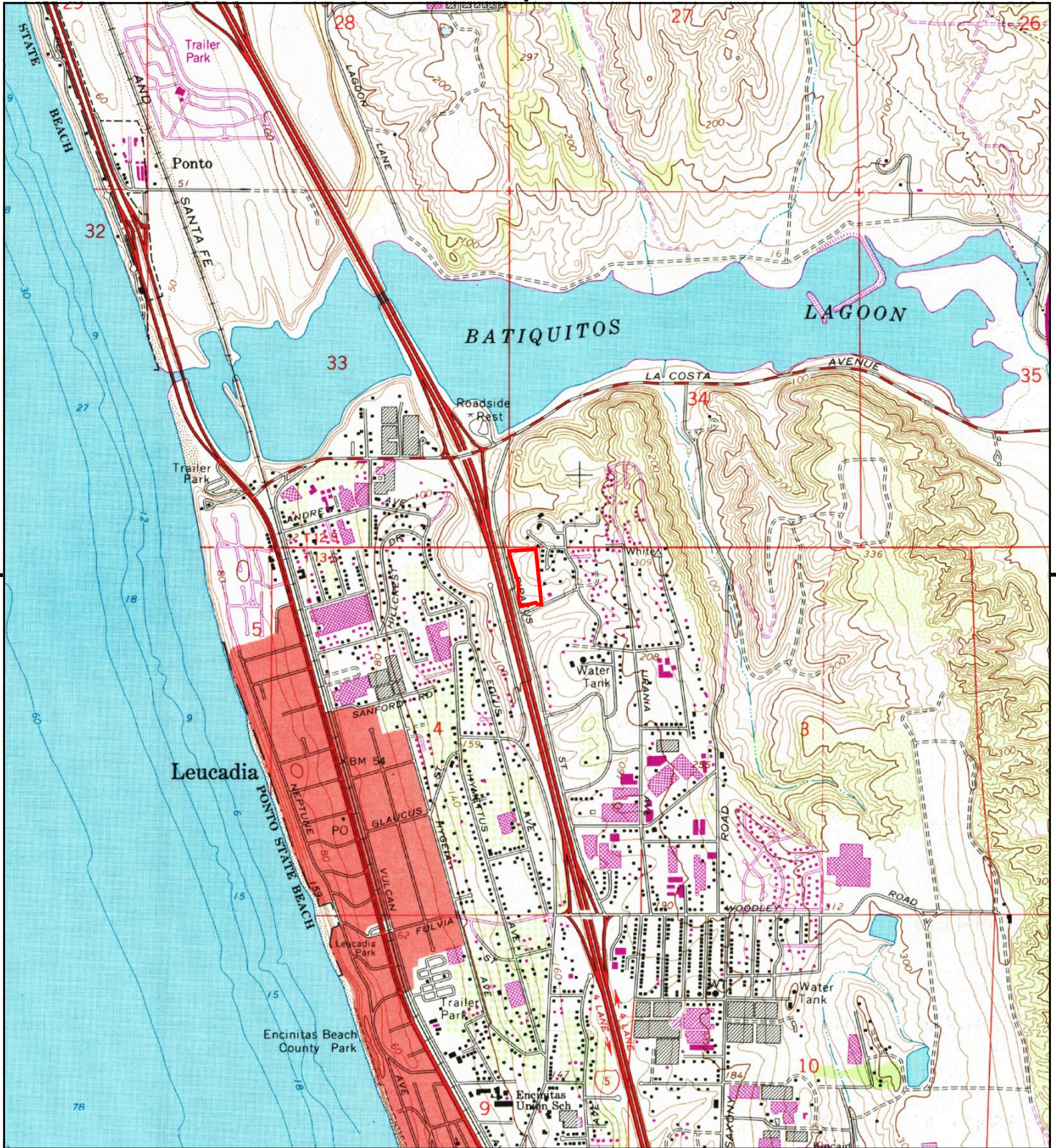

This report includes information from the following map sheet(s).



TP, Encinitas, 1975, 7.5-minute

SITE NAME: Piraeus Property
ADDRESS: Piraeus Street/Plato Place
 Encinitas, CA 92024
CLIENT: Geocon Env. Consultants, Inc.



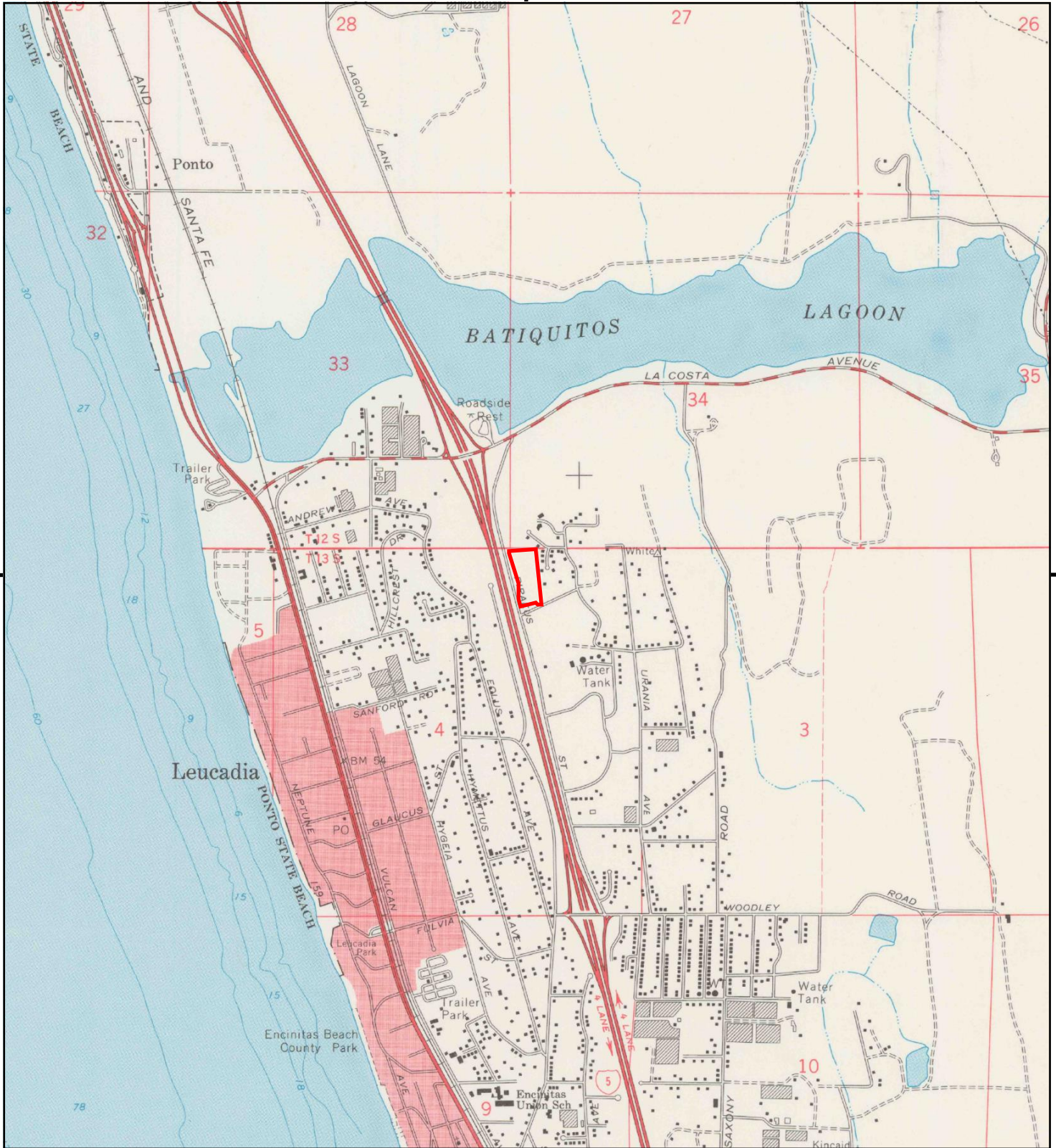

This report includes information from the following map sheet(s).



TP, Encinitas, 1968, 7.5-minute

SITE NAME: Piraeus Property
ADDRESS: Piraeus Street/Plato Place
 Encinitas, CA 92024
CLIENT: Geocon Env. Consultants, Inc.



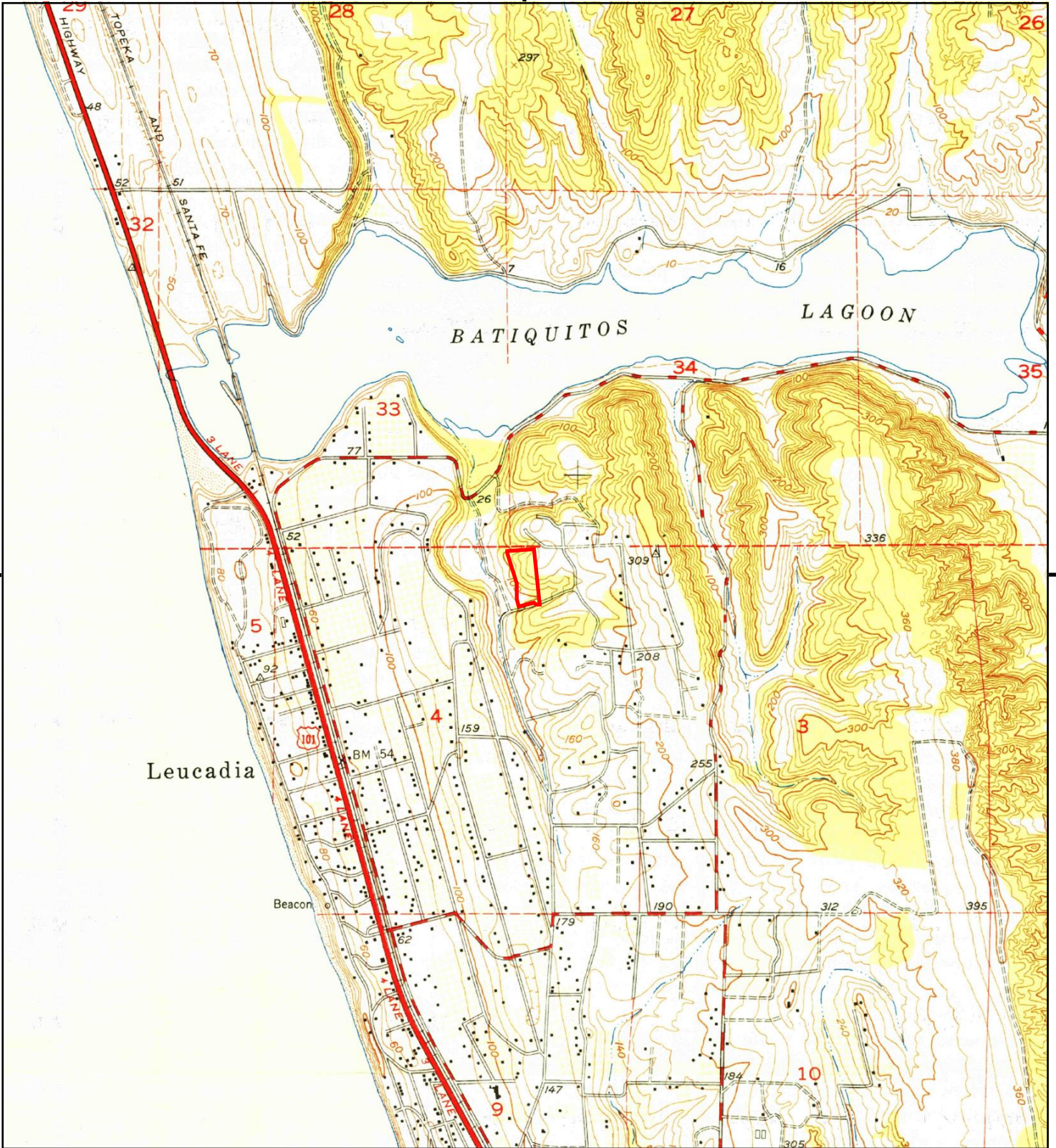

This report includes information from the following map sheet(s).

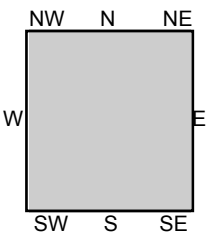

TP, Encinitas, 1949, 7.5-minute

SITE NAME: Piraeus Property
ADDRESS: Piraeus Street/Plato Place
 Encinitas, CA 92024
CLIENT: Geocon Env. Consultants, Inc.



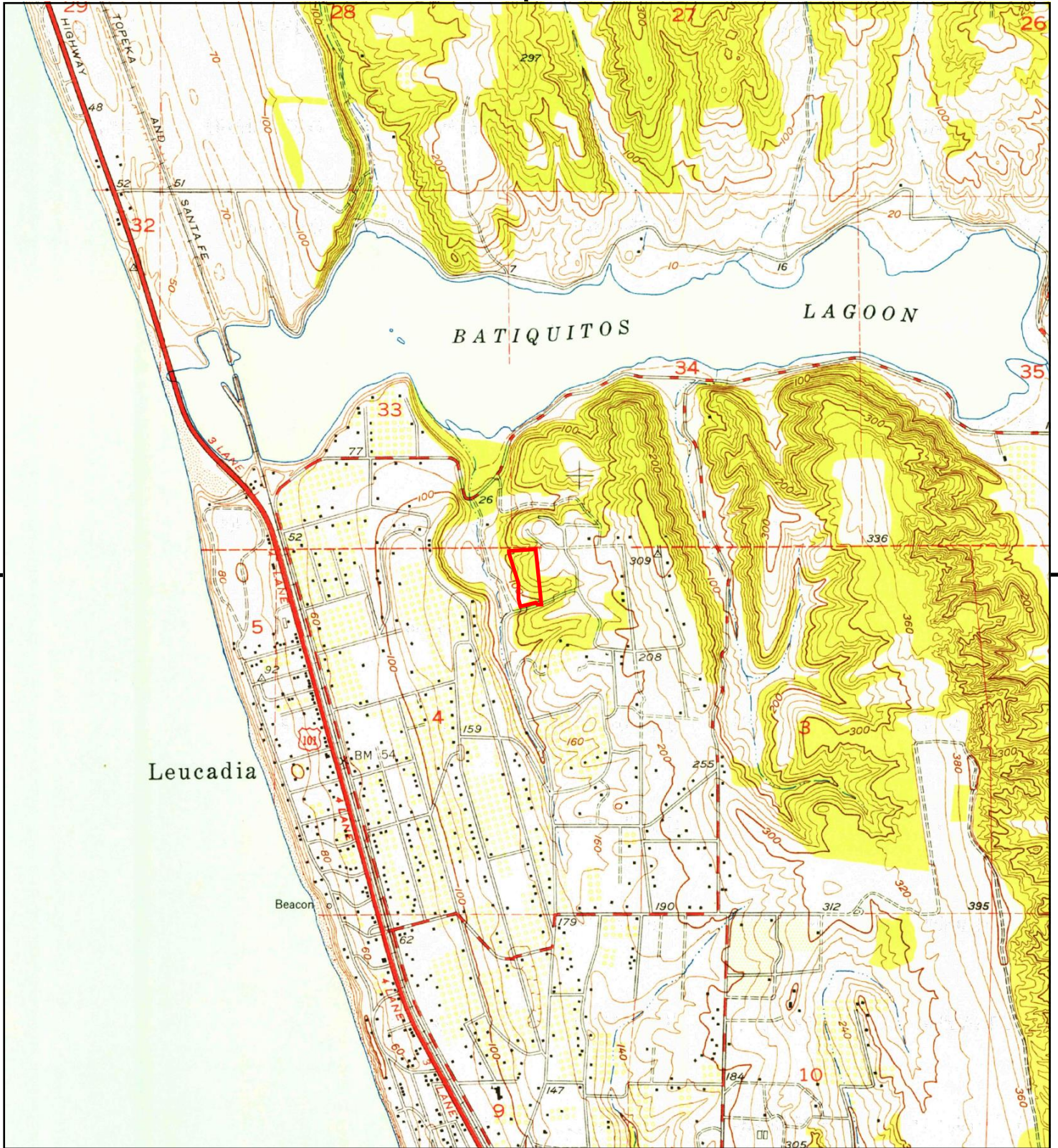

This report includes information from the following map sheet(s).



TP, Encinitas, 1948, 7.5-minute

SITE NAME: Piraeus Property
ADDRESS: Piraeus Street/Plato Place
 Encinitas, CA 92024
CLIENT: Geocon Env. Consultants, Inc.





This report includes information from the following map sheet(s).



TP, OCEANSIDE, 1947, 15-minute

SITE NAME: Piraeus Property
ADDRESS: Piraeus Street/Plato Place
Encinitas, CA 92024
CLIENT: Geocon Env. Consultants, Inc.



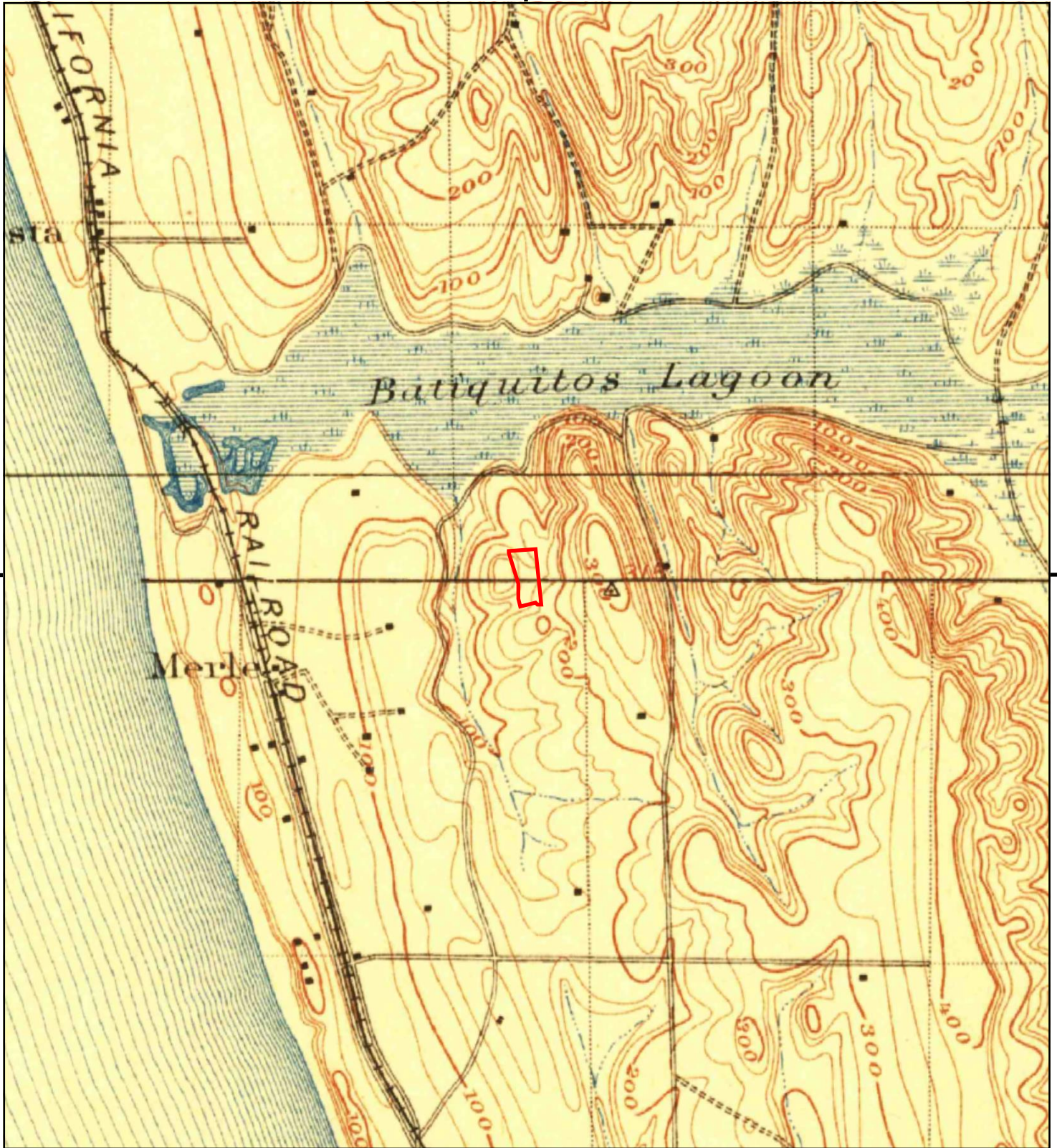

This report includes information from the following map sheet(s).



TP, Oceanside, 1901, 15-minute

SITE NAME: Piraeus Property
ADDRESS: Piraeus Street/Plato Place
Encinitas, CA 92024
CLIENT: Geocon Env. Consultants, Inc.



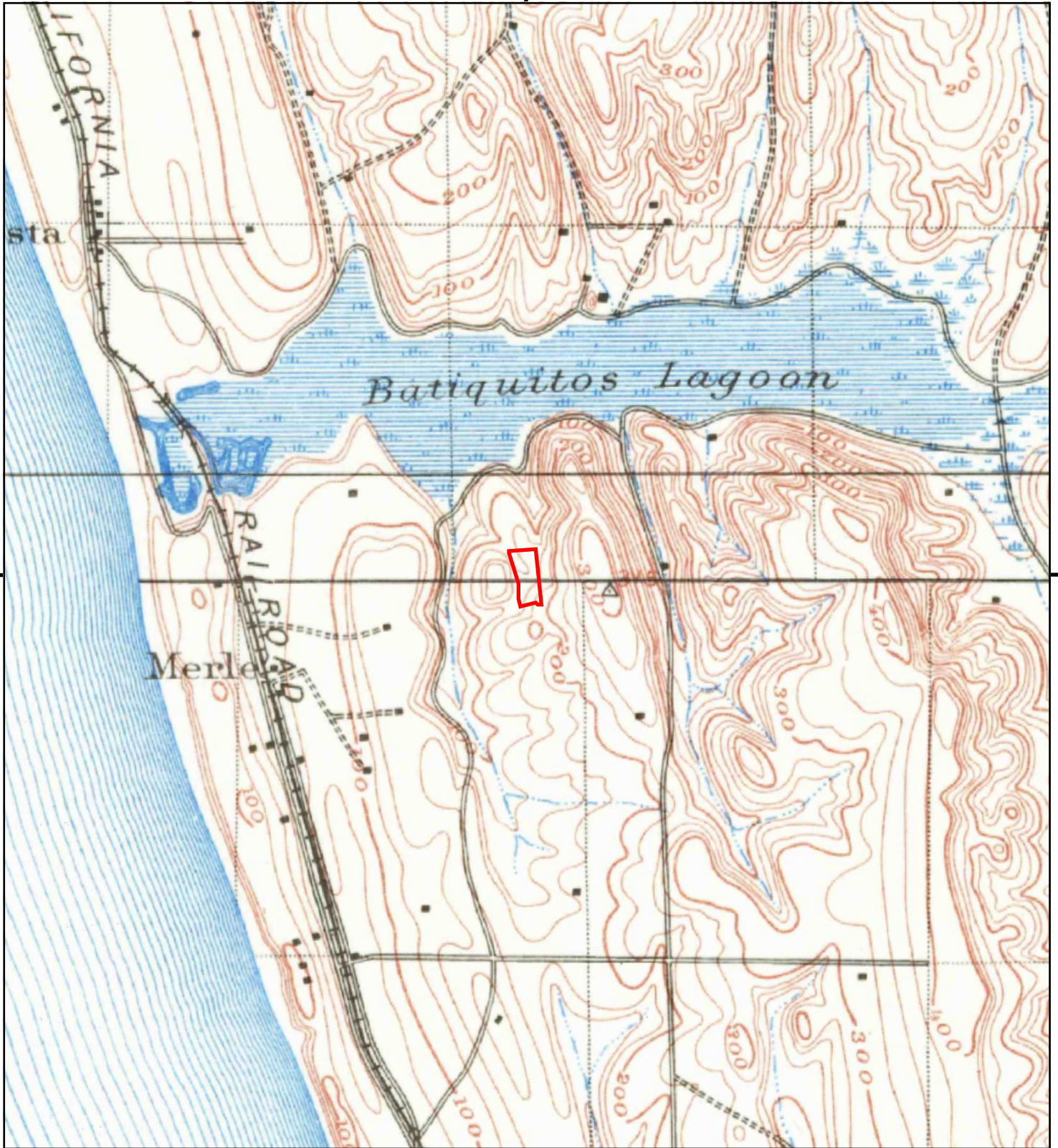

This report includes information from the following map sheet(s).



TP, Oceanside, 1898, 15-minute

SITE NAME: Piraeus Property
 ADDRESS: Piraeus Street/Plato Place
 Encinitas, CA 92024
 CLIENT: Geocon Env. Consultants, Inc.





This report includes information from the following map sheet(s).



TP, Oceanside, 1893, 15-minute

SITE NAME: Piraeus Property
ADDRESS: Piraeus Street/Plato Place
Encinitas, CA 92024
CLIENT: Geocon Env. Consultants, Inc.



APPENDIX



Piraeus Property

Piraeus Street/Plato Place
Encinitas, CA 92024

Inquiry Number: 6632347.5
August 27, 2021

The EDR-City Directory Image Report

TABLE OF CONTENTS

SECTION

Executive Summary

Findings

City Directory Images

Thank you for your business.

Please contact EDR at 1-800-352-0050
with any questions or comments.

Disclaimer - Copyright and Trademark Notice

This Report contains certain information obtained from a variety of public and other sources reasonably available to Environmental Data Resources, Inc. It cannot be concluded from this Report that coverage information for the target and surrounding properties does not exist from other sources. **NO WARRANTY EXPRESSED OR IMPLIED, IS MADE WHATSOEVER IN CONNECTION WITH THIS REPORT. ENVIRONMENTAL DATA RESOURCES, INC. SPECIFICALLY DISCLAIMS THE MAKING OF ANY SUCH WARRANTIES, INCLUDING WITHOUT LIMITATION, MERCHANTABILITY OR FITNESS FOR A PARTICULAR USE OR PURPOSE. ALL RISK IS ASSUMED BY THE USER. IN NO EVENT SHALL ENVIRONMENTAL DATA RESOURCES, INC. BE LIABLE TO ANYONE, WHETHER ARISING OUT OF ERRORS OR OMISSIONS, NEGLIGENCE, ACCIDENT OR ANY OTHER CAUSE, FOR ANY LOSS OR DAMAGE, INCLUDING, WITHOUT LIMITATION, SPECIAL, INCIDENTAL, CONSEQUENTIAL, OR EXEMPLARY DAMAGES. ANY LIABILITY ON THE PART OF ENVIRONMENTAL DATA RESOURCES, INC. IS STRICTLY LIMITED TO A REFUND OF THE AMOUNT PAID FOR THIS REPORT.** Purchaser accepts this Report "AS IS". Any analyses, estimates, ratings, environmental risk levels or risk codes provided in this Report are provided for illustrative purposes only, and are not intended to provide, nor should they be interpreted as providing any facts regarding, or prediction or forecast of, any environmental risk for any property. Only a Phase I Environmental Site Assessment performed by an environmental professional can provide information regarding the environmental risk for any property. Additionally, the information provided in this Report is not to be construed as legal advice.

Copyright 2020 by Environmental Data Resources, Inc. All rights reserved. Reproduction in any media or format, in whole or in part, of any report or map of Environmental Data Resources, Inc. or its affiliates is prohibited without prior written permission.

EDR and its logos (including Sanborn and Sanborn Map) are trademarks of Environmental Data Resources, Inc. or its affiliates. All other trademarks used herein are the property of their respective owners.

EXECUTIVE SUMMARY

DESCRIPTION

Environmental Data Resources, Inc.'s (EDR) City Directory Report is a screening tool designed to assist environmental professionals in evaluating potential liability on a target property resulting from past activities. EDR's City Directory Report includes a search of available city directory data at 5 year intervals.

RECORD SOURCES

EDR's Digital Archive combines historical directory listings from sources such as Cole Information and Dun & Bradstreet. These standard sources of property information complement and enhance each other to provide a more comprehensive report.

EDR is licensed to reproduce certain City Directory works by the copyright holders of those works. The purchaser of this EDR City Directory Report may include it in report(s) delivered to a customer. Reproduction of City Directories without permission of the publisher or licensed vendor may be a violation of copyright.



RESEARCH SUMMARY

The following research sources were consulted in the preparation of this report. A check mark indicates where information was identified in the source and provided in this report.

<u>Year</u>	<u>Target Street</u>	<u>Cross Street</u>	<u>Source</u>
2017	<input checked="" type="checkbox"/>	<input checked="" type="checkbox"/>	EDR Digital Archive
2014	<input checked="" type="checkbox"/>	<input checked="" type="checkbox"/>	EDR Digital Archive
2010	<input checked="" type="checkbox"/>	<input checked="" type="checkbox"/>	EDR Digital Archive
2005	<input checked="" type="checkbox"/>	<input checked="" type="checkbox"/>	EDR Digital Archive
2000	<input checked="" type="checkbox"/>	<input checked="" type="checkbox"/>	EDR Digital Archive
1995	<input checked="" type="checkbox"/>	<input checked="" type="checkbox"/>	EDR Digital Archive
1992	<input checked="" type="checkbox"/>	<input checked="" type="checkbox"/>	EDR Digital Archive
1986	<input checked="" type="checkbox"/>	<input checked="" type="checkbox"/>	Haines Criss-Cross Directory
1982	<input checked="" type="checkbox"/>	<input checked="" type="checkbox"/>	Haines Criss-Cross Directory
1979	<input checked="" type="checkbox"/>	<input checked="" type="checkbox"/>	Haines Criss-Cross Directory
1975	<input checked="" type="checkbox"/>	<input checked="" type="checkbox"/>	Haines Criss-Cross Directory
1971	<input checked="" type="checkbox"/>	<input checked="" type="checkbox"/>	Haines Criss-Cross Directory

FINDINGS

TARGET PROPERTY STREET

Piraeus Street/Plato Place
Encinitas, CA 92024

<u>Year</u>	<u>CD Image</u>	<u>Source</u>
-------------	-----------------	---------------

PIRAEUS ST

2017	pg A1	EDR Digital Archive
2014	pg A3	EDR Digital Archive
2010	pg A5	EDR Digital Archive
2005	pg A7	EDR Digital Archive
2000	pg A9	EDR Digital Archive
1995	pg A11	EDR Digital Archive
1992	pg A13	EDR Digital Archive
1986	pg A15	Haines Criss-Cross Directory
1982	pg A17	Haines Criss-Cross Directory
1979	pg A19	Haines Criss-Cross Directory
1975	pg A21	Haines Criss-Cross Directory
1971	pg A23	Haines Criss-Cross Directory

FINDINGS

CROSS STREETS

<u>Year</u>	<u>CD Image</u>	<u>Source</u>
-------------	-----------------	---------------

PLATO PL

2017	pg. A2	EDR Digital Archive
2014	pg. A4	EDR Digital Archive
2010	pg. A6	EDR Digital Archive
2005	pg. A8	EDR Digital Archive
2000	pg. A10	EDR Digital Archive
1995	pg. A12	EDR Digital Archive
1992	pg. A14	EDR Digital Archive
1986	pg. A16	Haines Criss-Cross Directory
1982	pg. A18	Haines Criss-Cross Directory
1979	pg. A20	Haines Criss-Cross Directory
1975	pg. A22	Haines Criss-Cross Directory
1971	pg. A24	Haines Criss-Cross Directory

City Directory Images

PIRAEUS ST 2017

949	SEIFF, KEVIN
975	ARMS, WENDY R
1411	GUNTHER, EARL L
1419	STOCKHAM, JORDAN N
1437	LARA, FRED D
	SUNDANCE RESEARCH INTERNATL
1441	GUTOSKI, RAYMOND

PLATO PL 2017

746	BELMONTE, PHIL P
748	WILLIAMSON, VICTORIA D
750	MILLER, DOUGLAS R
754	TURNER, EDWIN W
786	SAVILLE, SHAUN

PIRAEUS ST 2014

949	DEROGY, JEAN R
963	OCCUPANT UNKNOWN,
975	ARMS, JIM C
1411	GUNTHER, EARL L
1417	STOCKHAM, JORDAN N
1419	OCCUPANT UNKNOWN,
1433	MORENO, RODRIGO
1437	LARA, FRED D
	SUNDANCE RESEARCH INTERNATL
1441	GUTOSKI, RAYMOND

PLATO PL 2014

746	BELMONTE, PHIL A
748	WILLIAMSON, VICTORIA D
754	TURNER, EDWIN W
773	CHARRETTE, CHRISTOPHER G
786	SAVILLE, SHAUN

PIRAEUS ST 2010

949	DEROGY, JEAN R
975	ARMS, JIM C
1411	GUNTHER, EARL L
1417	ORTMAN, SUSAN
1419	STOCKHAM, JORDAN N
1433	SOLANO, SONIA
1437	LARA, FRED D
1441	GUTOSKI, RAYMOND F

PLATO PL 2010

746	BELMONTE, PHIL A
748	WILLIAMSON, DAVID M
750	OCCUPANT UNKNOWN,
754	TURNER, EDWIN W
773	CHARRETTE, CHRISTOPHER G
786	SAVILLE, SHAUN

PIRAEUS ST 2005

949 DEROGY, JEAN R
963 RODRIGUEZ, CESAREO G
1411 GUNTHER, EARL L
1417 STOCKHAM, JORDAN N
1419 STOCKHAM, JEROME C
1433 MARTINEZ, IGNACIA
1437 LARA, ALFREDO D
1441 OCCUPANT UNKNOWN,

PLATO PL 2005

746	BELMONTE, PHIL MATTESONS FLORIST
748	WILLIAMSON, DAVID M
750	MATTESON, GLORIA M
754	TURNER, EDWIN W
773	CHARRETTE, CHRISTOPHER
786	OCCUPANT UNKNOWN,

PIRAEUS ST 2000

1411 GUNTHER, EARL
1417 OCCUPANT UNKNOWN,
1419 STOCKHAM, JEROME C
1437 LARA, ALFREDO D
SUNDANCE RESEARCH INTERNATL

PLATO PL 2000

746	BELMONTE, PHIL
748	WILLIAMSON, DAVID
750	OCCUPANT UNKNOWN,
754	TURNER, EDWIN W
773	CHARRETTE, C G
786	VASQUEZ, CHRIS J

PIRAEUS ST 1995

1411 GUNTHER, EARL
1417 FENTIMAN, THOMAS H
1419 STOCKHAM, JEROME C
1433 OCCUPANT UNKNOWNN
1437 DIETSCHKE, ANTHONY
OKAWA, MICHIO

PLATO PL 1995

746	BELMONTE, PHIL
748	MULLEN, JAMES
754	TURNER, EDWIN W

PIRAEUS ST 1992

1411 GUNTHER, EARL
1419 FENTIMAN, THOMAS H
1433 MALDONADO, RAMONA R
1437 DIETSCH, ANTHONY
1441 OTO, SHIGERU

PLATO PL 1992

746	BELMONTE, PHIL
754	TURNER, EDWIN W

PIRAEUS ST 1986

PIRAEUS 92024 ENCINITAS

1411	GUNTHER EARL	753-3928	
1417	GRAVES ELDON M	753-0932	
1419	FENTIMAN CONSTANCE	753-1680	2
	FENTIMAN THOS H	753-1680	
1433	XXXX	00	
1437	DIETSCH ANTHONY	753-2677	
1441	OTO SHIGERU	753-1809	7
★	0 BUS	7 RES	0 NEW

PLATO PL 1986

PLATO PL 92024
ENCINITAS

746	BELMONTE PHIL	436-2362	3
748	MATTESON STEVEN	753-5400	5
750	XXXX	00	
754	TURNER EOWIN W	753-3166	
★	0 BUS	4 RES	0 NEW

PIRAEUS ST 1982

PIRAEUS 92024 ENCINITAS

1411	GUNTHER EARL	753-3928	
1417	GRAVES ELOON M	753-0932	4
1419	FENTIMAN THOS H	753-1680	+2
1433	MATHESON DENNY	436-0617	7
1437	DIETSCHKE ANTHONY	753-2677	6
1441	OTO SHIGERU	753-1809	7
★	0 BUS	6 RES	1 NEW

PLATO PL 1982

PLATO PL 92024
ENCINITAS

750	MATTESON WAYNE	753-5400
754	TURNER EDWIN W	753-3166
★	0 BUS 2 RES	0 NEW

PIRAEUS ST 1979

PIRAEUS 92024
ENCINITAS

953	RODRIGUEZ CESARIO	753-9099	7
1411	GUNTHER EARL	753-3928	1
1417	GRAVES ELDON M	753-0932	4
1419	DENMARK GORDON	436-0076	6
	DENMARK TIM	436-0076	6
	SNIDER MARK J	436-0076	6
1433	MATHESON DENNY	436-0617	7
1437	DIETSCH ANTHONY	753-2677	6
	NAKAMURA MASAOKI	753-2677	6
1441	OTO SHIGERU	753-1809	7
	0 BUS	10 RES	0 NEW

PLATO PL 1979

PLATO PL 92024
ENCINITAS

750	MATTESON WAYNE	753-5400
754	TURNER EDWIN W	753-3166
★	0 BUS 2 RES	0 NEW

PIRAEUS ST 1975

PIRAEUS 92024 ENCINITAS

963	STACHO STEVE G	753-0812	3
1411	GUNTHER EARL	753-3928	1
1417	GRAVES ELDON M	753-0932	4
1419	DENMARK GORDON	436-0271	+5
1437	SCOTT GREGORY P	753-8157	+5
*	0 BUS	5 RES	2 NEW

PLATO PL 1975

PLATO PL 92024 ENCINITAS

750	MATTESON	WAYNE	753-5400
754	TURNER	EDWIN W	753-3166
*	0	BUS	2 RES
			0 NEW

✓

-

PIRAEUS ST 1971

PIRAEUS 92024 ENCINITAS

963	STEPHENS	MARY	E	753-8641+1
1411	GUNTHER	EARL		753-3928+1
*	0	BUS	2 RES	2 NEW

PLATO PL 1971

PLATO PL 92024 ENCINITAS

750 MATTESON WAYNE	753-5400
754 TURNER EDWIN W	753-3166
• 0 BUS 2 RES	0 NEW

APPENDIX





ENTHALPY
ANALYTICAL

Enthalpy Analytical
931 West Barkley Ave
Orange, CA 92868
(714) 771-6900

enthalpy.com

Lab Job Number: 450392
Report Level: II
Report Date: 09/14/2021

Analytical Report *prepared for:*

Troy Reist
Geocon Incorporated
6960 Flanders Drive
San Diego, CA 92121

Location: Piraeus - G2307-62-04

Authorized for release by:

Diane Galvan, Project Manager
714-771-9928
diane.galvan@enthalpy.com

This data package has been reviewed for technical correctness and completeness. Release of this data has been authorized by the Laboratory Manager or the Manager's designee, as verified by the above signature which applies to this PDF file as well as any associated electronic data deliverable files. The results contained in this report meet all requirements of NELAP and pertain only to those samples which were submitted for analysis. This report may be reproduced only in its entirety.

CA ELAP# 1338, NELAP# 4038, SCAQMD LAP# 18LA0518, LACSD ID# 10105, CDC ELITE
Member

Sample Summary

Troy Reist
Geocon Incorporated
6960 Flanders Drive
San Diego, CA 92121

Lab Job #: 450392
Location: Piraeus - G2307-62-04
Date Received: 09/10/21

Sample ID	Lab ID	Collected	Matrix
S-1	450392-001	09/09/21 10:00	Soil
S-2	450392-002	09/09/21 10:05	Soil
S-3	450392-003	09/09/21 10:10	Soil
S-4	450392-004	09/09/21 10:15	Soil
S-5	450392-005	09/09/21 10:20	Soil
S-6	450392-006	09/09/21 10:25	Soil

ENTHALPY ANALYTICAL

Enthalpy Analytical - Orange
 931 W. Barkley Avenue, Orange, CA 92868
 Phone 714-771-6900

Chain of Custody Record
 Lab No: 450392
 Page: 1 of 1

Turn Around Time (rush by advanced notice only)
 3 Day: _____
 5 Day: _____
 1 Day: _____
 Custom TAT: _____

Standards: _____
 2 Day: _____
 1 Day: _____
 Sample Receipt Temp: 21/1.6
 (lab use only)

Matrix: A = Air S = Soil/Solid
 W = Water DW = Drinking Water SD = Sediment
 PP = Pure Product SEA = Sea Water
 SW = Swab T = Tissue WP = Wipe O = Other

CUSTOMER INFORMATION				PROJECT INFORMATION				Analysis Request				Test Instructions / Comments			
Company:	Geocon Inc.	Name:	Piraeus	8260 VOCs	8015 TPH GRO + ORO + DRO	6010B Lead	8081 OCPs	8270 sVOCs	6010 Title 22 Metals	8082 PCBs	6010 Arsenic Only				
Report To:	Troy Reist	Number:	G2307-62-04	Container No. / Size	Pres.										
Email:	reist@geoconinc.com	P.O. #:		Matrix											
Address:	6960 Flanders Drive	Address:		Sampling Time											
	San Diego, CA 92127	Global ID:		Date											
Phone:	858 558-6900	Sampled By:	Cole Mikesell												
Cell:	619 818-0267														

Sample ID	Sampling Date	Sampling Time	Matrix	Container No. / Size	Pres.
1 <u>S-1</u>	09/09/21	10:00 AM	S	1-8oz	6
2 <u>S-2</u>	09/09/21	10:05 AM	S	1-8oz	6
3 <u>S-3</u>	09/09/21	10:10 AM	S	1-8oz	6
4 <u>S-4</u>	09/09/21	10:15 AM	S	1-8oz	6
5 <u>S-5</u>	09/09/21	10:20 AM	S	1-8oz	6
6 <u>S-6</u>	09/09/21	10:25 AM	S	1-8oz	6

Signature	Print Name	Company / Title	Date / Time
<i>Troy K. Reist</i>	Troy Reist	Geocon Inc.	09/09/2021, 11:26 AM
<i>Nelson Esquivel</i>	Nelson Esquivel	EA	9-10-21 12:20P
<i>Morgan Brantner</i>	Morgan Brantner	EA	9-10-21 1620
<i>David Tran</i>	David Tran	EA	9/10/21 1620
<i>David Tran</i>	David Tran	EA	9/10/21 1845
<i>Elroy</i>	Elroy	EA	9/10/21 1845



ENTHALPY ANALYTICAL

SAMPLE ACCEPTANCE CHECKLIST

Section 1
 Client: Geocon Inc. Project: Piraeus
 Date Received: 9/10/21 Sampler's Name Present: Yes No

Section 2
 Sample(s) received in a cooler? Yes, How many? 1 No (skip section 2) Sample Temp (°C) (No Cooler) : _____
 Sample Temp (°C), One from each cooler: #1: 2.1 #2: _____ #3: _____ #4: _____
(Acceptance range is < 6°C but not frozen (for Microbiology samples, acceptance range is < 10°C but not frozen). It is acceptable for samples collected the same day as sample receipt to have a higher temperature as long as there is evidence that cooling has begun.)
 Shipping Information: _____

Section 3
 Was the cooler packed with: Ice Ice Packs Bubble Wrap Styrofoam
 Paper None Other _____
 Cooler Temp (°C): #1: 1.6 #2: _____ #3: _____ #4: _____

Section 4	YES	NO	N/A
Was a COC received?	<input checked="" type="checkbox"/>		
Are sample IDs present?	<input checked="" type="checkbox"/>		
Are sampling dates & times present?	<input checked="" type="checkbox"/>		
Is a relinquished signature present?	<input checked="" type="checkbox"/>		
Are the tests required clearly indicated on the COC?	<input checked="" type="checkbox"/>		
Are custody seals present?		<input checked="" type="checkbox"/>	
If custody seals are present, were they intact?			<input checked="" type="checkbox"/>
Are all samples sealed in plastic bags? (Recommended for Microbiology samples)			<input checked="" type="checkbox"/>
Did all samples arrive intact? If no, indicate in Section 4 below.	<input checked="" type="checkbox"/>		
Did all bottle labels agree with COC? (ID, dates and times)	<input checked="" type="checkbox"/>		
Were the samples collected in the correct containers for the required tests?	<input checked="" type="checkbox"/>		
Are the containers labeled with the correct preservatives?			<input checked="" type="checkbox"/>
Is there headspace in the VOA vials greater than 5-6 mm in diameter?			<input checked="" type="checkbox"/>
Was a sufficient amount of sample submitted for the requested tests?	<input checked="" type="checkbox"/>		

Section 5 Explanations/Comments

Section 6
 For discrepancies, how was the Project Manager notified? Verbal PM Initials: _____ Date/Time _____
 Email (email sent to/on): _____ / _____
 Project Manager's response:

Completed By: Date: 9/10/21

Analysis Results for 450392

Troy Reist
 Geocon Incorporated
 6960 Flanders Drive
 San Diego, CA 92121

Lab Job #: 450392
 Location: Piraeus - G2307-62-04
 Date Received: 09/10/21

Sample ID: S-1	Lab ID: 450392-001	Collected: 09/09/21 10:00
Matrix: Soil		

450392-001 Analyte	Result	Qual	Units	RL	DF	Batch	Prepared	Analyzed	Chemist
Method: EPA 6010B									
Prep Method: EPA 3050B									
Arsenic	3.8		mg/Kg	1.1	1.1	273791	09/13/21	09/14/21	SBW
Method: EPA 8081A									
Prep Method: EPA 3546									
alpha-BHC	ND		ug/Kg	5.0	1	273784	09/13/21	09/13/21	TRN
beta-BHC	ND		ug/Kg	5.0	1	273784	09/13/21	09/13/21	TRN
gamma-BHC	ND		ug/Kg	5.0	1	273784	09/13/21	09/13/21	TRN
delta-BHC	ND		ug/Kg	5.0	1	273784	09/13/21	09/13/21	TRN
Heptachlor	ND		ug/Kg	5.0	1	273784	09/13/21	09/13/21	TRN
Aldrin	ND		ug/Kg	5.0	1	273784	09/13/21	09/13/21	TRN
Heptachlor epoxide	ND		ug/Kg	5.0	1	273784	09/13/21	09/13/21	TRN
Endosulfan I	ND		ug/Kg	5.0	1	273784	09/13/21	09/13/21	TRN
Dieldrin	ND		ug/Kg	5.0	1	273784	09/13/21	09/13/21	TRN
4,4'-DDE	ND		ug/Kg	5.0	1	273784	09/13/21	09/13/21	TRN
Endrin	ND		ug/Kg	5.0	1	273784	09/13/21	09/13/21	TRN
Endosulfan II	ND		ug/Kg	5.0	1	273784	09/13/21	09/13/21	TRN
Endosulfan sulfate	ND		ug/Kg	5.0	1	273784	09/13/21	09/13/21	TRN
4,4'-DDD	ND		ug/Kg	5.0	1	273784	09/13/21	09/13/21	TRN
Endrin aldehyde	ND		ug/Kg	5.0	1	273784	09/13/21	09/13/21	TRN
Endrin ketone	ND		ug/Kg	5.0	1	273784	09/13/21	09/13/21	TRN
4,4'-DDT	ND		ug/Kg	5.0	1	273784	09/13/21	09/13/21	TRN
Methoxychlor	ND		ug/Kg	10	1	273784	09/13/21	09/13/21	TRN
Toxaphene	ND		ug/Kg	100	1	273784	09/13/21	09/13/21	TRN
Chlordane (Technical)	ND		ug/Kg	50	1	273784	09/13/21	09/13/21	TRN
Surrogates				Limits					
TCMX	80%		%REC	23-120	1	273784	09/13/21	09/13/21	TRN
Decachlorobiphenyl	96%		%REC	24-120	1	273784	09/13/21	09/13/21	TRN

Analysis Results for 450392

Sample ID: S-2	Lab ID: 450392-002	Collected: 09/09/21 10:05
Matrix: Soil		

450392-002 Analyte	Result	Qual	Units	RL	DF	Batch	Prepared	Analyzed	Chemist
Method: EPA 6010B									
Prep Method: EPA 3050B									
Arsenic	ND		mg/Kg	1.0	1	273791	09/13/21	09/14/21	SBW
Method: EPA 8081A									
Prep Method: EPA 3546									
alpha-BHC	ND		ug/Kg	5.0	1	273784	09/13/21	09/13/21	TRN
beta-BHC	ND		ug/Kg	5.0	1	273784	09/13/21	09/13/21	TRN
gamma-BHC	ND		ug/Kg	5.0	1	273784	09/13/21	09/13/21	TRN
delta-BHC	ND		ug/Kg	5.0	1	273784	09/13/21	09/13/21	TRN
Heptachlor	ND		ug/Kg	5.0	1	273784	09/13/21	09/13/21	TRN
Aldrin	ND		ug/Kg	5.0	1	273784	09/13/21	09/13/21	TRN
Heptachlor epoxide	ND		ug/Kg	5.0	1	273784	09/13/21	09/13/21	TRN
Endosulfan I	ND		ug/Kg	5.0	1	273784	09/13/21	09/13/21	TRN
Dieldrin	ND		ug/Kg	5.0	1	273784	09/13/21	09/13/21	TRN
4,4'-DDE	8.8		ug/Kg	5.0	1	273784	09/13/21	09/13/21	TRN
Endrin	ND		ug/Kg	5.0	1	273784	09/13/21	09/13/21	TRN
Endosulfan II	ND		ug/Kg	5.0	1	273784	09/13/21	09/13/21	TRN
Endosulfan sulfate	ND		ug/Kg	5.0	1	273784	09/13/21	09/13/21	TRN
4,4'-DDD	ND		ug/Kg	5.0	1	273784	09/13/21	09/13/21	TRN
Endrin aldehyde	ND		ug/Kg	5.0	1	273784	09/13/21	09/13/21	TRN
Endrin ketone	ND		ug/Kg	5.0	1	273784	09/13/21	09/13/21	TRN
4,4'-DDT	ND		ug/Kg	5.0	1	273784	09/13/21	09/13/21	TRN
Methoxychlor	ND		ug/Kg	10	1	273784	09/13/21	09/13/21	TRN
Toxaphene	ND		ug/Kg	100	1	273784	09/13/21	09/13/21	TRN
Chlordane (Technical)	ND		ug/Kg	50	1	273784	09/13/21	09/13/21	TRN
Surrogates				Limits					
TCMX	85%		%REC	23-120	1	273784	09/13/21	09/13/21	TRN
Decachlorobiphenyl	98%		%REC	24-120	1	273784	09/13/21	09/13/21	TRN

Analysis Results for 450392

Sample ID: S-3	Lab ID: 450392-003	Collected: 09/09/21 10:10
Matrix: Soil		

450392-003 Analyte	Result	Qual	Units	RL	DF	Batch	Prepared	Analyzed	Chemist
Method: EPA 6010B									
Prep Method: EPA 3050B									
Arsenic	ND		mg/Kg	0.98	0.98	273791	09/13/21	09/14/21	SBW
Method: EPA 8081A									
Prep Method: EPA 3546									
alpha-BHC	ND		ug/Kg	5.0	1	273784	09/13/21	09/13/21	TRN
beta-BHC	ND		ug/Kg	5.0	1	273784	09/13/21	09/13/21	TRN
gamma-BHC	ND		ug/Kg	5.0	1	273784	09/13/21	09/13/21	TRN
delta-BHC	ND		ug/Kg	5.0	1	273784	09/13/21	09/13/21	TRN
Heptachlor	ND		ug/Kg	5.0	1	273784	09/13/21	09/13/21	TRN
Aldrin	ND		ug/Kg	5.0	1	273784	09/13/21	09/13/21	TRN
Heptachlor epoxide	ND		ug/Kg	5.0	1	273784	09/13/21	09/13/21	TRN
Endosulfan I	ND		ug/Kg	5.0	1	273784	09/13/21	09/13/21	TRN
Dieldrin	ND		ug/Kg	5.0	1	273784	09/13/21	09/13/21	TRN
4,4'-DDE	79		ug/Kg	5.0	1	273784	09/13/21	09/13/21	TRN
Endrin	ND		ug/Kg	5.0	1	273784	09/13/21	09/13/21	TRN
Endosulfan II	ND		ug/Kg	5.0	1	273784	09/13/21	09/13/21	TRN
Endosulfan sulfate	ND		ug/Kg	5.0	1	273784	09/13/21	09/13/21	TRN
4,4'-DDD	ND		ug/Kg	5.0	1	273784	09/13/21	09/13/21	TRN
Endrin aldehyde	ND		ug/Kg	5.0	1	273784	09/13/21	09/13/21	TRN
Endrin ketone	ND		ug/Kg	5.0	1	273784	09/13/21	09/13/21	TRN
4,4'-DDT	12	#	ug/Kg	5.0	1	273784	09/13/21	09/13/21	TRN
Methoxychlor	ND		ug/Kg	10	1	273784	09/13/21	09/13/21	TRN
Toxaphene	ND		ug/Kg	100	1	273784	09/13/21	09/13/21	TRN
Chlordane (Technical)	ND		ug/Kg	50	1	273784	09/13/21	09/13/21	TRN
Surrogates				Limits					
TCMX	85%		%REC	23-120	1	273784	09/13/21	09/13/21	TRN
Decachlorobiphenyl	95%		%REC	24-120	1	273784	09/13/21	09/13/21	TRN

Analysis Results for 450392

Sample ID: S-4	Lab ID: 450392-004	Collected: 09/09/21 10:15
Matrix: Soil		

450392-004 Analyte	Result	Qual	Units	RL	DF	Batch	Prepared	Analyzed	Chemist
Method: EPA 6010B									
Prep Method: EPA 3050B									
Arsenic	ND		mg/Kg	1.0	1	273791	09/13/21	09/14/21	SBW
Method: EPA 8081A									
Prep Method: EPA 3546									
alpha-BHC	ND		ug/Kg	5.0	1	273784	09/13/21	09/13/21	TRN
beta-BHC	ND		ug/Kg	5.0	1	273784	09/13/21	09/13/21	TRN
gamma-BHC	ND		ug/Kg	5.0	1	273784	09/13/21	09/13/21	TRN
delta-BHC	ND		ug/Kg	5.0	1	273784	09/13/21	09/13/21	TRN
Heptachlor	ND		ug/Kg	5.0	1	273784	09/13/21	09/13/21	TRN
Aldrin	ND		ug/Kg	5.0	1	273784	09/13/21	09/13/21	TRN
Heptachlor epoxide	ND		ug/Kg	5.0	1	273784	09/13/21	09/13/21	TRN
Endosulfan I	ND		ug/Kg	5.0	1	273784	09/13/21	09/13/21	TRN
Dieldrin	ND		ug/Kg	5.0	1	273784	09/13/21	09/13/21	TRN
4,4'-DDE	41		ug/Kg	5.0	1	273784	09/13/21	09/13/21	TRN
Endrin	ND		ug/Kg	5.0	1	273784	09/13/21	09/13/21	TRN
Endosulfan II	ND		ug/Kg	5.0	1	273784	09/13/21	09/13/21	TRN
Endosulfan sulfate	ND		ug/Kg	5.0	1	273784	09/13/21	09/13/21	TRN
4,4'-DDD	ND		ug/Kg	5.0	1	273784	09/13/21	09/13/21	TRN
Endrin aldehyde	ND		ug/Kg	5.0	1	273784	09/13/21	09/13/21	TRN
Endrin ketone	ND		ug/Kg	5.0	1	273784	09/13/21	09/13/21	TRN
4,4'-DDT	6.1	#	ug/Kg	5.0	1	273784	09/13/21	09/13/21	TRN
Methoxychlor	ND		ug/Kg	10	1	273784	09/13/21	09/13/21	TRN
Toxaphene	ND		ug/Kg	100	1	273784	09/13/21	09/13/21	TRN
Chlordane (Technical)	ND		ug/Kg	50	1	273784	09/13/21	09/13/21	TRN
Surrogates	Limits								
TCMX	93%		%REC	23-120	1	273784	09/13/21	09/13/21	TRN
Decachlorobiphenyl	110%		%REC	24-120	1	273784	09/13/21	09/13/21	TRN

Analysis Results for 450392

Sample ID: S-5	Lab ID: 450392-005	Collected: 09/09/21 10:20
Matrix: Soil		

450392-005 Analyte	Result	Qual	Units	RL	DF	Batch	Prepared	Analyzed	Chemist
Method: EPA 6010B									
Prep Method: EPA 3050B									
Arsenic	ND		mg/Kg	0.97	0.97	273791	09/13/21	09/14/21	SBW
Method: EPA 8081A									
Prep Method: EPA 3546									
alpha-BHC	ND		ug/Kg	5.0	1	273784	09/13/21	09/13/21	TRN
beta-BHC	ND		ug/Kg	5.0	1	273784	09/13/21	09/13/21	TRN
gamma-BHC	ND		ug/Kg	5.0	1	273784	09/13/21	09/13/21	TRN
delta-BHC	ND		ug/Kg	5.0	1	273784	09/13/21	09/13/21	TRN
Heptachlor	ND		ug/Kg	5.0	1	273784	09/13/21	09/13/21	TRN
Aldrin	ND		ug/Kg	5.0	1	273784	09/13/21	09/13/21	TRN
Heptachlor epoxide	ND		ug/Kg	5.0	1	273784	09/13/21	09/13/21	TRN
Endosulfan I	ND		ug/Kg	5.0	1	273784	09/13/21	09/13/21	TRN
Dieldrin	ND		ug/Kg	5.0	1	273784	09/13/21	09/13/21	TRN
4,4'-DDE	5.7		ug/Kg	5.0	1	273784	09/13/21	09/13/21	TRN
Endrin	ND		ug/Kg	5.0	1	273784	09/13/21	09/13/21	TRN
Endosulfan II	ND		ug/Kg	5.0	1	273784	09/13/21	09/13/21	TRN
Endosulfan sulfate	ND		ug/Kg	5.0	1	273784	09/13/21	09/13/21	TRN
4,4'-DDD	ND		ug/Kg	5.0	1	273784	09/13/21	09/13/21	TRN
Endrin aldehyde	ND		ug/Kg	5.0	1	273784	09/13/21	09/13/21	TRN
Endrin ketone	ND		ug/Kg	5.0	1	273784	09/13/21	09/13/21	TRN
4,4'-DDT	ND		ug/Kg	5.0	1	273784	09/13/21	09/13/21	TRN
Methoxychlor	ND		ug/Kg	10	1	273784	09/13/21	09/13/21	TRN
Toxaphene	ND		ug/Kg	100	1	273784	09/13/21	09/13/21	TRN
Chlordane (Technical)	ND		ug/Kg	50	1	273784	09/13/21	09/13/21	TRN
Surrogates				Limits					
TCMX	71%		%REC	23-120	1	273784	09/13/21	09/13/21	TRN
Decachlorobiphenyl	84%		%REC	24-120	1	273784	09/13/21	09/13/21	TRN

Analysis Results for 450392

Sample ID: S-6	Lab ID: 450392-006	Collected: 09/09/21 10:25
Matrix: Soil		

450392-006 Analyte	Result	Qual	Units	RL	DF	Batch	Prepared	Analyzed	Chemist
Method: EPA 6010B									
Prep Method: EPA 3050B									
Arsenic	6.5		mg/Kg	0.93	0.93	273791	09/13/21	09/14/21	SBW
Method: EPA 8081A									
Prep Method: EPA 3546									
alpha-BHC	ND		ug/Kg	5.0	1	273784	09/13/21	09/13/21	TRN
beta-BHC	ND		ug/Kg	5.0	1	273784	09/13/21	09/13/21	TRN
gamma-BHC	ND		ug/Kg	5.0	1	273784	09/13/21	09/13/21	TRN
delta-BHC	ND		ug/Kg	5.0	1	273784	09/13/21	09/13/21	TRN
Heptachlor	ND		ug/Kg	5.0	1	273784	09/13/21	09/13/21	TRN
Aldrin	ND		ug/Kg	5.0	1	273784	09/13/21	09/13/21	TRN
Heptachlor epoxide	ND		ug/Kg	5.0	1	273784	09/13/21	09/13/21	TRN
Endosulfan I	ND		ug/Kg	5.0	1	273784	09/13/21	09/13/21	TRN
Dieldrin	ND		ug/Kg	5.0	1	273784	09/13/21	09/13/21	TRN
4,4'-DDE	ND		ug/Kg	5.0	1	273784	09/13/21	09/13/21	TRN
Endrin	ND		ug/Kg	5.0	1	273784	09/13/21	09/13/21	TRN
Endosulfan II	ND		ug/Kg	5.0	1	273784	09/13/21	09/13/21	TRN
Endosulfan sulfate	ND		ug/Kg	5.0	1	273784	09/13/21	09/13/21	TRN
4,4'-DDD	ND		ug/Kg	5.0	1	273784	09/13/21	09/13/21	TRN
Endrin aldehyde	ND		ug/Kg	5.0	1	273784	09/13/21	09/13/21	TRN
Endrin ketone	ND		ug/Kg	5.0	1	273784	09/13/21	09/13/21	TRN
4,4'-DDT	ND		ug/Kg	5.0	1	273784	09/13/21	09/13/21	TRN
Methoxychlor	ND		ug/Kg	10	1	273784	09/13/21	09/13/21	TRN
Toxaphene	ND		ug/Kg	100	1	273784	09/13/21	09/13/21	TRN
Chlordane (Technical)	ND		ug/Kg	50	1	273784	09/13/21	09/13/21	TRN
Surrogates				Limits					
TCMX	78%		%REC	23-120	1	273784	09/13/21	09/13/21	TRN
Decachlorobiphenyl	106%		%REC	24-120	1	273784	09/13/21	09/13/21	TRN

CCV drift outside limits; average CCV drift within limits per method requirements
 ND Not Detected

Batch QC

Type: Blank	Lab ID: QC943336	Batch: 273784
Matrix: Soil	Method: EPA 8081A	Prep Method: EPA 3546

QC943336 Analyte	Result	Qual	Units	RL	Prepared	Analyzed
alpha-BHC	ND		ug/Kg	5.0	09/13/21	09/13/21
beta-BHC	ND		ug/Kg	5.0	09/13/21	09/13/21
gamma-BHC	ND		ug/Kg	5.0	09/13/21	09/13/21
delta-BHC	ND		ug/Kg	5.0	09/13/21	09/13/21
Heptachlor	ND		ug/Kg	5.0	09/13/21	09/13/21
Aldrin	ND		ug/Kg	5.0	09/13/21	09/13/21
Heptachlor epoxide	ND		ug/Kg	5.0	09/13/21	09/13/21
Endosulfan I	ND		ug/Kg	5.0	09/13/21	09/13/21
Dieldrin	ND		ug/Kg	5.0	09/13/21	09/13/21
4,4'-DDE	ND		ug/Kg	5.0	09/13/21	09/13/21
Endrin	ND		ug/Kg	5.0	09/13/21	09/13/21
Endosulfan II	ND		ug/Kg	5.0	09/13/21	09/13/21
Endosulfan sulfate	ND		ug/Kg	5.0	09/13/21	09/13/21
4,4'-DDD	ND		ug/Kg	5.0	09/13/21	09/13/21
Endrin aldehyde	ND		ug/Kg	5.0	09/13/21	09/13/21
Endrin ketone	ND		ug/Kg	5.0	09/13/21	09/13/21
4,4'-DDT	ND		ug/Kg	5.0	09/13/21	09/13/21
Methoxychlor	ND		ug/Kg	10	09/13/21	09/13/21
Toxaphene	ND		ug/Kg	100	09/13/21	09/13/21
Chlordane (Technical)	ND		ug/Kg	50	09/13/21	09/13/21
Surrogates				Limits		
TCMX	86%		%REC	23-120	09/13/21	09/13/21
Decachlorobiphenyl	95%		%REC	24-120	09/13/21	09/13/21

Batch QC

Type: Lab Control Sample	Lab ID: QC943337	Batch: 273784
Matrix: Soil	Method: EPA 8081A	Prep Method: EPA 3546

QC943337 Analyte	Result	Spiked	Units	Recovery	Qual	Limits
alpha-BHC	43.45	50.00	ug/Kg	87%		22-129
beta-BHC	42.36	50.00	ug/Kg	85%		28-125
gamma-BHC	43.02	50.00	ug/Kg	86%		22-128
delta-BHC	41.40	50.00	ug/Kg	83%		24-131
Heptachlor	43.24	50.00	ug/Kg	86%		18-124
Aldrin	41.63	50.00	ug/Kg	83%		23-120
Heptachlor epoxide	43.35	50.00	ug/Kg	87%		26-120
Endosulfan I	47.05	50.00	ug/Kg	94%		25-126
Dieldrin	46.21	50.00	ug/Kg	92%		23-124
4,4'-DDE	47.29	50.00	ug/Kg	95%		28-121
Endrin	54.15	50.00	ug/Kg	108%	#	25-127
Endosulfan II	48.68	50.00	ug/Kg	97%	#	29-121
Endosulfan sulfate	41.06	50.00	ug/Kg	82%		30-121
4,4'-DDD	45.37	50.00	ug/Kg	91%		26-120
Endrin aldehyde	28.21	50.00	ug/Kg	56%		10-120
Endrin ketone	38.48	50.00	ug/Kg	77%		28-125
4,4'-DDT	51.91	50.00	ug/Kg	104%	#	22-125
Methoxychlor	51.97	50.00	ug/Kg	104%	#	28-130
Surrogates						
TCMX	40.28	50.00	ug/Kg	81%		23-120
Decachlorobiphenyl	43.81	50.00	ug/Kg	88%		24-120

Batch QC

Type: Matrix Spike	Lab ID: QC943338	Batch: 273784
Matrix (Source ID): Soil (450392-001)	Method: EPA 8081A	Prep Method: EPA 3546

QC943338 Analyte	Result	Source Sample Result	Spiked	Units	Recovery	Qual	Limits	DF
alpha-BHC	41.24	ND	50.00	ug/Kg	82%		46-120	1
beta-BHC	40.75	ND	50.00	ug/Kg	81%		41-120	1
gamma-BHC	41.31	ND	50.00	ug/Kg	83%		41-120	1
delta-BHC	38.09	ND	50.00	ug/Kg	76%		38-123	1
Heptachlor	40.34	ND	50.00	ug/Kg	81%		39-120	1
Aldrin	39.72	ND	50.00	ug/Kg	79%		34-120	1
Heptachlor epoxide	41.69	ND	50.00	ug/Kg	83%		43-120	1
Endosulfan I	44.96	ND	50.00	ug/Kg	90%		45-120	1
Dieldrin	44.03	ND	50.00	ug/Kg	88%		45-120	1
4,4'-DDE	45.93	ND	50.00	ug/Kg	92%		34-120	1
Endrin	51.52	ND	50.00	ug/Kg	103%	#	40-120	1
Endosulfan II	46.86	ND	50.00	ug/Kg	94%	#	41-120	1
Endosulfan sulfate	39.74	ND	50.00	ug/Kg	79%		42-120	1
4,4'-DDD	43.42	ND	50.00	ug/Kg	87%		41-120	1
Endrin aldehyde	28.42	ND	50.00	ug/Kg	57%		30-120	1
Endrin ketone	37.44	ND	50.00	ug/Kg	75%		45-120	1
4,4'-DDT	51.33	ND	50.00	ug/Kg	103%	#	35-127	1
Methoxychlor	51.24	ND	50.00	ug/Kg	102%	#	42-136	1
Surrogates								
TCMX	37.59		50.00	ug/Kg	75%		23-120	1
Decachlorobiphenyl	42.33		50.00	ug/Kg	85%		24-120	1

Batch QC

Type: Matrix Spike Duplicate	Lab ID: QC943339	Batch: 273784
Matrix (Source ID): Soil (450392-001)	Method: EPA 8081A	Prep Method: EPA 3546

QC943339 Analyte	Result	Source Sample Result	Spiked	Units	Recovery	Qual	Limits	RPD	RPD Lim	DF
alpha-BHC	41.79	ND	50.00	ug/Kg	84%		46-120	1	30	1
beta-BHC	41.62	ND	50.00	ug/Kg	83%		41-120	2	30	1
gamma-BHC	41.21	ND	50.00	ug/Kg	82%		41-120	0	30	1
delta-BHC	39.54	ND	50.00	ug/Kg	79%		38-123	4	30	1
Heptachlor	41.67	ND	50.00	ug/Kg	83%		39-120	3	30	1
Aldrin	41.08	ND	50.00	ug/Kg	82%		34-120	3	30	1
Heptachlor epoxide	42.60	ND	50.00	ug/Kg	85%		43-120	2	30	1
Endosulfan I	45.90	ND	50.00	ug/Kg	92%		45-120	2	30	1
Dieldrin	45.08	ND	50.00	ug/Kg	90%		45-120	2	30	1
4,4'-DDE	47.17	ND	50.00	ug/Kg	94%		34-120	3	30	1
Endrin	51.93	ND	50.00	ug/Kg	104%	#	40-120	1	30	1
Endosulfan II	47.80	ND	50.00	ug/Kg	96%	#	41-120	2	30	1
Endosulfan sulfate	41.45	ND	50.00	ug/Kg	83%		42-120	4	30	1
4,4'-DDD	44.62	ND	50.00	ug/Kg	89%		41-120	3	30	1
Endrin aldehyde	28.24	ND	50.00	ug/Kg	56%		30-120	1	30	1
Endrin ketone	39.61	ND	50.00	ug/Kg	79%		45-120	6	30	1
4,4'-DDT	52.52	ND	50.00	ug/Kg	105%	#	35-127	2	30	1
Methoxychlor	51.36	ND	50.00	ug/Kg	103%	#	42-136	0	30	1
Surrogates										
TCMX	37.60		50.00	ug/Kg	75%		23-120			1
Decachlorobiphenyl	43.17		50.00	ug/Kg	86%		24-120			1

Type: Blank	Lab ID: QC943362	Batch: 273791
Matrix: Soil	Method: EPA 6010B	Prep Method: EPA 3050B

QC943362 Analyte	Result	Qual	Units	RL	Prepared	Analyzed
Arsenic	ND		mg/Kg	1.0	09/13/21	09/14/21

Type: Lab Control Sample	Lab ID: QC943363	Batch: 273791
Matrix: Soil	Method: EPA 6010B	Prep Method: EPA 3050B

QC943363 Analyte	Result	Spiked	Units	Recovery	Qual	Limits
Arsenic	99.14	100.0	mg/Kg	99%		80-120

Batch QC

Type: Matrix Spike	Lab ID: QC943364	Batch: 273791
Matrix (Source ID): Soil (450378-001)	Method: EPA 6010B	Prep Method: EPA 3050B

QC943364 Analyte	Result	Source Sample Result	Spiked	Units	Recovery	Qual	Limits	DF
Arsenic	100.5	4.387	96.15	mg/Kg	100%		75-125	0.96

Type: Matrix Spike Duplicate	Lab ID: QC943365	Batch: 273791
Matrix (Source ID): Soil (450378-001)	Method: EPA 6010B	Prep Method: EPA 3050B

QC943365 Analyte	Result	Source Sample Result	Spiked	Units	Recovery	Qual	Limits	RPD	RPD Lim	DF
Arsenic	100.3	4.387	97.09	mg/Kg	99%		75-125	1	35	0.97

CCV drift outside limits; average CCV drift within limits per method requirements
 ND Not Detected