

Appendix D

CA-CHPS 2014 Editions, Annotated Worksheet prepared for the Administrative Building at Cole Project

Shaw Kawasaki Architects, February 19, 2021

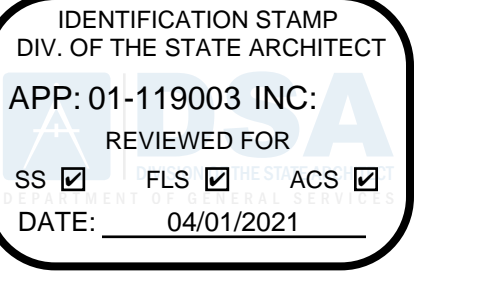

CA-CHPS 2014 EDITION v1.02 - ANNOTATED SCORECARD

Project Information from Project Summary
Project Name: CENTRAL ADMINISTRATIVE CENTER AT COLE CAMPUS
Project Location: 1011 Union Street, Oakland, CA 94607
Project Type: Non-Classroom Building

Review Information
Submission/Resubmission Date: 5/26/2020
Review Completed Date: For Admin Use Only
CHPS Project ID: For Admin Use Only

Instructions: Enter the submission or resubmission date and complete 'Points Pursued' columns. Columns entitled 'References for Contractors and Team (Attachments, Construction Docs, etc.)' and 'Other Notes for Contractor Regarding Compliance (Items to track during construction, etc.)' are optional but encouraged to communicate project requirements to other team members. Use the Documentation tabs to list full references and attachments for formal review. This document is intended to assist in communicating important information to contractors and to facilitate review of the project by CHPS. This sheet is formatted to print on a 30"x42" plan sheet.

Table with columns: Criteria, Prerequisite, Category/Title, Points Possible, Points Pursued, References for Contractors and Team, Other Notes for Contractor Regarding Compliance.

Table with columns: Criteria, Prerequisite, Category/Title, Points Possible, Points Pursued, References for Contractors and Team, Other Notes for Contractor Regarding Compliance.

Table with columns: Criteria, Prerequisite, Category/Title, Points Possible, Points Pursued, References for Contractors and Team, Other Notes for Contractor Regarding Compliance.

Table with columns: Criteria, Prerequisite, Category/Title, Points Possible, Points Pursued, References for Contractors and Team, Other Notes for Contractor Regarding Compliance.

Table with columns: Criteria, Prerequisite, Category/Title, Points Possible, Points Pursued, References for Contractors and Team, Other Notes for Contractor Regarding Compliance.

Table with columns: Criteria, Prerequisite, Category/Title, Points Possible, Points Pursued, References for Contractors and Team, Other Notes for Contractor Regarding Compliance.

Table with columns: Criteria, Prerequisite, Category/Title, Points Possible, Points Pursued, References for Contractors and Team, Other Notes for Contractor Regarding Compliance.

Total 250 112 NEED 83 POINTS FOR CHPS VERIFIED CERTIFICATION

Table with columns: NO., DATE, ISSUE DESCRIPTION. Includes construction document milestones.

SHAH KAWASAKI ARCHITECTS
500 10th Street, Suite 201
Oakland, CA 94607

CENTRAL ADMINISTRATIVE CENTER AT COLE CAMPUS
1011 UNION STREET, OAKLAND, CA 94607

CHPS SCORECARD
A-005
Drawing No.
Drawing Title