

Appendix E
Phase 1 Environmental Site Assessment

5261 West Imperial Highway
Los Angeles, California 90045
Telephone: 310-854-6300
Toll-free: 888-705-6300
Fax: 310-854-0199

Phase I Environmental Site Assessment Report

EFI Global Project No.: 045.02118

Agricultural Property

Northwest of North Dearborn Street and East Lugonia Avenue
Redlands, California 92374

Date of Issuance: December 3, 2019

Prepared For:

Diocese of San Bernardino

1201 East Highland Avenue
San Bernardino, California 92404

TABLE OF CONTENTS

EXECUTIVE SUMMARY	4
1.0 INTRODUCTION	7
1.1 Significant Assumptions	8
1.2 Limitations and Exceptions	8
1.3 Reliance	9
1.4 User Responsibilities	9
2.0 SITE DESCRIPTION	10
2.1 Current and Historical Addresses	10
2.2 Legal Description	10
2.3 Physical Setting	10
3.0 SITE RECONNAISSANCE/INTERVIEWS	11
3.1 Site Reconnaissance	11
3.1.1 Exterior Observations	11
3.1.2 Interior Observations	11
3.1.3 Reconnaissance Limitations	11
3.2 Adjoining and Immediately Surrounding Properties	11
3.3 Surrounding Area Observations	12
3.3.1 Surrounding Property Uses	12
3.3.2 Surrounding Geography	12
3.4 Interviews	12
3.4.1 Property Owner	12
3.4.2 Key Site Manager	12
3.4.3 Property Occupants	12
3.4.4 Past Owners, Operators and Occupants	12
3.4.5 Prospective Purchaser	12
3.4.6 Neighboring Property Owners/Tenants	13
3.5 User Provided Information	13
3.5.1 Lien Search	13
3.5.2 Specialized Knowledge	13
3.5.3 Commonly Known or Reasonably Ascertainable Information	13
3.5.4 Property Valuation	14
3.5.5 Purpose of Performing Phase I ESA	14

3.6 User Provided Documents	14
4.0 HISTORICAL LAND USE	15
4.1 Aerial Photography Review	15
4.2 Building Department Records Review	16
4.3 City Directory Review	16
4.4 Sanborn Map Review	17
4.5 Historical Summary	17
4.5.1 Subject Property	17
4.6 Historical Data Gaps	17
5.0 REGULATORY DATABASE REPORT	18
5.1 Subject Property	18
5.2 Adjoining and Immediately Surrounding Properties	19
5.3 Surrounding Area	19
5.4 Orphan Sites	19
6.0 AGENCY FILE REVIEWS	20
6.1 State Agencies	20
6.2 City/County Agencies	20
6.3 Agency File Review Limitations	20
7.0 NON-SCOPE ENVIRONMENTAL RISKS	21
7.1 Asbestos Containing Building Materials	21
7.2 Lead-Based Paint	21
7.3 Radon	22
7.4 Wetlands	22
7.5 Mold	23
7.6 Methane Gas	23
8.0 FINDINGS	24
8.1 CONCLUSIONS	24
8.2 RECOMMENDATIONS	24
9.0 SIGNATURES	25
10.0 REFERENCES	26

TABLE OF APPENDICES

APPENDIX I: ILLUSTRATIONS

APPENDIX II: PHOTOS

APPENDIX III: RADIUS MAP REPORT

APPENDIX IV: SUPPORTING DOCUMENTATION

EXECUTIVE SUMMARY

EFI Global, Inc. has performed a Phase I Environmental Site Assessment (Phase I) for the Diocese of San Bernardino (Client) for a agricultural property located Northwest of North Dearborn Street and East Lugonia Avenue, in San Bernardino County, and the City of Redlands, California, Assessor's Parcel Numbers (APNs): 0168-161-02 and 0168-161-03. The research conducted for this study and the report prepared are in conformance with the United States Environmental Protection Agency (USEPA) All Appropriate Inquiry (AAI) standard and the American Society for Testing and Materials (ASTM) E 1527-13 scope of work.

SITE DESCRIPTION

According to our research and information provided by the Client, the subject property does not have a physical address. The subject property is located in San Bernardino County and in the City of Redlands and is described by APNs: 0168-161-02 and 0168-161-03. The subject property is located on the west side of North Dearborn Street and north side of East Lugonia Avenue, in the City of Redlands. The subject property is approximately 19.5 acres in size and is a mix of agricultural and vacant land. The surrounding area is used for residential and agricultural purposes. Groundwater is estimated to be approximately 110 feet below ground surface in the area of the site and is assumed to flow towards the west-northwest.

- No significant hazardous material storage or recognized environmental conditions were observed at the site. Those interviewed, as persons familiar with the site were not aware of any negative environmental conditions associated with the property.
- Environmental concerns associated with the agricultural use of the property are discussed in the Historical Land Use Section below.

HISTORICAL LAND USE

According to EFI Global, Inc.'s interpretation of the historical research data, the subject property has been developed for agricultural production from as early as 1938 to the present. No physical address was identified for the subject property by EFI Global, Inc. during the course of this investigation. A physical address is often utilized in the historical research process in order to identify any address-specific information, such as regulatory and enforcement actions. However, based on the reliability of other data sources, the lack of a physical address is not expected to significantly alter the findings of this investigation.

- The subject property has been used for agricultural purposes since as early as 1938. There is a potential that agricultural chemicals, such as pesticides, herbicides, and fertilizers, have been and/or are currently used onsite. Agricultural chemicals tend to accumulate in the near-surface soils. Based on the foregoing and the proposed redevelopment of the subject property to include a church, school, and sports field, EFI Global Inc. considers the agricultural use of the subject property to represent a *Recognized Environmental Concern (REC)*.

- The earliest historical resource obtained during this investigation was an aerial photograph from 1938 which indicated the use of the subject property for agricultural purposes. The lack of historical data sources for the subject property dating back to first developed uses represents historical data source failure. However, it is assumed that prior to 1938, the subject property would have been developed for agricultural uses, if not undeveloped. Based on this notion, this limitation is not expected to significantly alter the findings of this investigation.

ENVIRONMENTAL DATA SEARCH

- The subject property is not listed on any of the regulatory databases researched.
- There are no properties within 100-feet of the subject property where a release is considered likely or a known release has occurred.
- In our opinion, none of the other sites listed on the regulatory database report pose a significant threat to the subject property as there is no indication of a release at the respective sites, a release has occurred but groundwater has not been impacted, a release has occurred but the case is closed, or the sites are located cross or down gradient of the subject property and in excess of 1/10 mile from the subject property.

The Santa Ana Regional Water Quality Control Board (SARWQCB), Department of Toxic Substances Control (DTSC), South Coast Air Quality Management District (SCAQMD), San Bernardino County Department of Public Health Division of Environmental Health Services (SBCDPH DEHS), and San Bernardino County Fire Protection District Hazardous Materials Division (SBCFPD HMD) were contacted regarding permits, air emissions, site investigation files, hazardous materials, underground storage tank, and industrial waste discharge records for the subject property. Additionally, the State Water Resources Control Board's (SWRCB) GeoTracker and DTSC's EnviroStor online databases were reviewed for information pertaining to the subject property.

- A review of the GeoTracker and Envirostor online databases found no files for the subject property.
- Due to the lack of a physical address associated with the subject property, the SARWQCB, DTSC, SCAQMD, SBCDPH DEHS, and SBCFPD HMD could not perform a search of records for the subject property. However, based on the agricultural use of the property dating back to at least 1938 as well, the lack of environmental concerns noted during the review of the GeoTracker and Envirostor databases, and the lack of environmental concerns noted in the regulatory database, this limitation is not expected to alter the findings of this report.

The Division of Oil, Gas, and Geothermal Resources (DOGGR) Online Mapping System was reviewed for information pertaining to oil and gas exploration on or nearby the subject property. No oil wells were identified within 500 feet of the subject property.

- The User did not provide EFI Global any information either verbally or in writing (i.e. Title Report) regarding environmental cleanup liens or activity and use limitations encumbering the subject property. An environmental lien search was not requested by the User; however, based on our review of the DTSC EnviroStor Database, no environmental liens enforced by the DTSC were identified.

ADDITIONAL ISSUES

- As there are no permanent structures on the subject property; therefore, the potential for asbestos containing building materials (ACMs) and lead-based paint (LBP) is considered to be low.
- According to our research, the potential for radon to be present at the subject property is considered to be low.
- Based on the lack of permanent structures on the subject property, no mold observations were made during this assessment.
- Based on our research, the property is not known to be located in proximity (within 1,000 feet) to any active or abandoned oil wells or landfills. Therefore, the potential for methane risk at the subject property is considered low.

CONCLUSIONS

EFI Global, Inc. has performed a Phase I Environmental Site Assessment in conformance with the scope and limitations of ASTM Practice 1527-13, at Northwest of North Dearborn Street and East Lugonia Avenue, Redlands, California, the subject property. Any exceptions to or deletions from this practice are described in the individual sections of this report. This assessment has revealed no evidence of recognized environmental conditions or *de minimis* conditions in connection with the subject property, except for the following:

RECOGNIZED ENVIRONMENTAL CONDITIONS (REC)

The historical and continued use of the subject property for agricultural production is considered to be a REC.

HISTORICAL RECOGNIZED ENVIRONMENTAL CONDITIONS (HREC)

In our opinion, no HRECs were identified during the course of this assessment.

CONTROLLED RECOGNIZED ENVIRONMENTAL CONDITIONS (CREC)

In our opinion, no CRECs were identified during the course of this assessment.

DE MINIMIS CONDITIONS

In our opinion, no *de minimis* conditions were identified during the course of this assessment.

RECOMMENDATIONS

Based upon the foregoing and proposed redevelopment of the subject property, a Phase II Environmental Site Assessment is recommended.

1.0 INTRODUCTION

EFI Global, Inc. has performed a Phase I Environmental Site Assessment (Phase I) for the property located Northwest of North Dearborn Street and East Lugonia Avenue, in San Bernardino County, and the City of Redlands, California (Subject Property). This report has been prepared for the sole use of Diocese of San Bernardino (Client).

The research conducted for this study and the report prepared are in general conformance with the EPA "All Appropriate Inquiries" standard and the ASTM 1527-13 "Standard Practices for Environmental Site Assessments: Phase I Environmental Site Assessment Process". The primary purpose for performing a Phase I ESA is to "...permit a user to satisfy one of the requirements to qualify for the innocent landowner, contiguous property owner, or bona fide prospective purchaser limitations (commonly known as landowner liability protections) on Comprehensive Environmental Response Compensation and Liability Act (CERCLA) liability." (ASTM, 2013) An environmental site assessment meeting or exceeding this practice and completed less than 180 days prior to the date of acquisition is presumed to be valid under this standard. In order to maintain landowner liability protections, the User also has a "continuing obligation to not interfere with activity and use limitations associated with the property," must take "reasonable steps to prevent releases" and must "comply with legal release reporting obligations." (ASTM, 2013) Further, it is the goal of this study to identify business risks related to the property associated with environmental conditions. This investigation is not an environmental compliance audit and is not designed to determine if the operations of an existing facility are in compliance with applicable environmental laws and regulations.

The goal of this process is to identify any (1) recognized environmental conditions (RECs), (2) historic recognized environmental conditions (HRECs), (3) controlled recognized environmental conditions (CRECs), and/or (4) *de minimis* conditions associated with the subject property.

- A **recognized environmental condition** is defined as "...the presence or likely presence of any hazardous substances or petroleum products in, on, or at a property: (1) due to any release to the environment; (2) under conditions indicative of a release to the environment; or (3) under conditions that pose a material threat of a future release to the environment." This definition does not include *de minimis* conditions defined as "a condition that generally does not present a threat to human health or the environment and that generally would not be the subject of an enforcement action if brought to the attention of appropriate governmental agencies" (ASTM, 2013).
- A **historical recognized environmental condition** is defined as "a past release of any hazardous substances or petroleum products that has occurred in connection with the property and has been addressed to the satisfaction of the applicable regulatory authority or meeting unrestricted use criteria established by a regulatory authority, without subjecting the property to any required controls (for example, property use restrictions, activity and use limitations, institutional controls, or engineering controls)." (ASTM, 2013). The HREC designation requires the comparison of residual contamination concentrations, if any, to current regulatory standards.
- A **controlled recognized environmental condition** is defined as "a recognized environmental condition resulting from a past release of hazardous substances or petroleum products that has been addressed to the satisfaction of the applicable regulatory authority (for example, as evidenced by the issuance of a no further action letter or

equivalent, or meeting risk-based criteria established by regulatory authority), with hazardous substances or petroleum products allowed to remain in place subject to the implementation of required controls (for example, property use restrictions, activity and use limitations, institutional controls, or engineering controls)" (ASTM, 2013).

- A ***de minimis condition*** is defined as "a condition that generally does not present a threat to human health or the environment and that generally would not be the subject of an enforcement action if brought to the attention of appropriate governmental agencies. Conditions determined to be *de minimis* conditions are not recognized environmental conditions nor controlled recognized environmental conditions" (ASTM, 2013).

In order to identify environmental conditions at the site, the Phase I ESA includes a site inspection, interviews with parties familiar with the property, historical research into the past uses of the property, and an environmental records search with regard to the subject property, adjoining and immediately surrounding properties, and the surrounding area. In addition, EFI Global, Inc. provides an opinion regarding the potential for asbestos containing materials, lead-based paints, mold, radon, oil and gas exploration, and methane as they relate to the subject property. Reviewing those documents that are publicly available, reasonably ascertainable, and practically reviewable controls the completeness of this assessment. The inability to review documents which do not exist or are not publicly available, reasonably ascertainable, or practically reviewable may result in a data gap.

1.1 Significant Assumptions

While this report provides an overview of potential environmental concerns, both past and present, the environmental assessment is limited by the availability of information at the time of the assessment. It is possible that unreported disposal of waste or illegal activities impairing the environmental status of the property may have occurred which could not be identified. The conclusions and recommendations regarding environmental conditions that are presented in this report are based on a scope of work authorized by the Client. Note, however, that virtually no scope of work, no matter how exhaustive, can identify all contaminants or all conditions above and below ground.

1.2 Limitations and Exceptions

This report has been prepared in accordance with generally accepted environmental methodologies referred to in ASTM 1527-2013, and contains all of the limitations inherent in these methodologies. No other warranties, expressed or implied, are made as to the professional services provided under the terms of our contract and included in this report. The conclusions of this report are based in part, on the information provided by others. The possibility remains that unexpected environmental conditions may be encountered at the site in locations not specifically investigated. The services performed and outlined in this report were based, in part, upon visual observations of the site and attendant structures. Our opinion cannot be extended to portions of the site that were unavailable for direct observation, reasonably beyond the control of EFI Global, Inc. The objective of this report was to assess environmental conditions at the site, within the context of our contract and existing environmental regulations within the applicable jurisdiction. Evaluating compliance of past or future owners with applicable local, provincial, and federal government laws and regulations was not included in our contract for services. Our observations relating to the condition of environmental media at the site are described in this report. It should be noted that compounds or materials other than those described could be present in the site environment.

1.3 Reliance

This report has been prepared for the sole use of Diocese of San Bernardino. The contents should not be relied upon by any other parties without the express written consent of Diocese of San Bernardino and EFI Global, Inc.

1.4 User Responsibilities

The United States Environmental Protection Agency (USEPA) All Appropriate Inquiry (AAI) and ASTM E 1527-13 Phase I Standards require that the User conduct independent research and consider certain information before purchasing a property:

- Obtain a recent (less than 180 days old) title report prepared for the subject property. The report should be reviewed to obtain information regarding environmental clean-up liens or activity and use limitations (AULs) with regard to the subject property. If environmental cleanup liens or AULs encumbering the subject property or in connection with the subject property are identified, the User should provide that information to the Environmental Professional (EFI Global, Inc.). If the User has actual knowledge of environmental cleanup liens or AULs encumbering the subject property or in connection with the subject property, the User should provide that information to the Environmental Professional (EFI Global, Inc.).
- The User should provide the Environmental Professional (EFI Global, Inc.) with any specialized knowledge the User has with regard to recognized environmental conditions in connection with the property.
- If the User is aware of any commonly known information in the community about the subject property with respect to recognized environmental conditions, the User should provide the information to the Environmental Professional (EFI Global, Inc.).
- If this Phase I ESA was prepared as due diligence for a property transaction, it is the responsibility of the User to consider the relationship of the purchase price to the fair market value of the property. If the purchase price is significantly lower than the fair market value, the User should identify the alternate reason for the low purchase price if the lower purchase price is not related to the property being affected by hazardous substances or petroleum products.

2.0 SITE DESCRIPTION

EFI Global, Inc. has performed a Phase I for a agricultural property located Northwest of North Dearborn Street and East Lugonia Avenue, in San Bernardino County, and the City of Redlands, California, and is described by APNs: 0168-161-02 and 0168-161-03. The subject property is located on the west side of North Dearborn Street and north side of East Lugonia Avenue, in the City of Redlands. The subject property is approximately 19.5 acres in size and is a mix of agricultural and vacant land. The surrounding area is used for residential and agricultural purposes. Groundwater is estimated to be approximately 110 feet below ground surface in the area of the site and is assumed to flow towards the west-northwest.

Natural gas and electrical services, as well as potable water and sewer services, are not provided to the subject property at this time as the subject property is currently utilized for agricultural purposes.

2.1 Current and Historical Addresses

According to our research and information provided by the Client and the County of San Bernardino, the site is used for agriculture purposes. A physical address has not been assigned to the subject property.

2.2 Legal Description

According to the San Bernardino County Assessor's Office, the subject property is located in the City of Redlands, and is described by the Assessor's Parcel Numbers: 0168-161-02 and 0168-161-03.

2.3 Physical Setting

The elevation of the subject property is approximately 1,539 feet above sea level (United States Geological Survey Redlands, California 7.5 minute topographic quadrangle). Based on our review of the GeoCheck Section of the Environmental Data Resources, Inc. (EDR) Radius report, the subject property is not situated within a 100-year Federal Environmental Management Agency (FEMA) Flood Zone. No wetlands were identified at the property or adjoining/immediately surrounding properties. According to information included in a February 13, 2017, Case Closure Summary for the site at 1759 Mentone Boulevard, approximately 0.7-mile east of the subject property and obtained from the State Water Resources Control Board GeoTracker online database, groundwater is expected to be encountered at 110 feet below ground surface and flow to the west-northwest. However, perched and semi-perched aquifers may be present beneath the site and local groundwater flow direction may vary.

3.0 SITE RECONNAISSANCE/INTERVIEWS

3.1 Site Reconnaissance

On November 22, 2019, Mr. Danny Huerta with EFI Global, Inc. conducted a site reconnaissance of the subject property. The site inspection was conducted to attempt to identify current site use(s), current hazardous materials storage, and evidence of past site uses and hazardous material storage and to identify evidence of other recognized environmental conditions. The following table summarizes our Site Reconnaissance observations:

Yes	No	Observed Feature(s)
	✓	Hazardous Substances and Petroleum Products Containers
	✓	Underground and/or Aboveground Storage Tanks
	✓	Drains/Sumps/Clarifiers/Sewer Interceptors/Septic Systems
	✓	Stained or Corroded Surfaces/Stained Soil or Stressed Vegetation
	✓	Pits/Ponds/Lagoons/Wetlands
	✓	Electrical Equipment with the Potential to contain Fluids
	✓	Production or Monitoring Wells
	✓	Evidence of Solid Waste Disposal/Dumping/Fill Areas

3.1.1 Exterior Observations

The subject property consists of approximately 19.5 acres of vacant and agricultural land which is partitioned into eight quadrants and traversed by unpaved access-ways. During the site reconnaissance, the two west-central quadrants were developed for agricultural production (strawberry fields). The northeastern quadrant was partially developed for agricultural production (squash). The southwestern quadrant appeared as abandoned agricultural land, with unharvested crops. The remaining quadrants appeared as combed dirt lots. One portable toilet was observed in the central portion of the subject property, adjoining to the strawberry fields. Environmental concerns associated with the subject property's agricultural use are discussed in Section 4.5.1.

3.1.2 Interior Observations

Based on the lack of permanent structures on the subject property, no interior observations were made during this assessment.

3.1.3 Reconnaissance Limitations

No significant limitations were encountered during our reconnaissance of the subject property.

3.2 Adjoining and Immediately Surrounding Properties

The adjoining and immediately surrounding properties (within 100-feet of the subject property boundary) were visually and physically observed from public right-of ways and the subject property in an attempt to identify recognized environmental conditions. Our observations are summarized in the following table:

Location	Address(es)	Uses/Observations
North	Numerous along Patterson Ranch Road	Agricultural land and single-family residences
East	Numerous along Silver Cup Court, Gold Cup Court, and Valley Falls Avenue	Agricultural land as well as single-family residences (beyond North Dearborn Street)
South	Numerous along Country Place, Darlene Court, and Anthony Street	East Lugonia Avenue beyond which are single-family residences
West	None noted	Numerous residential construction lots
Northwest	None noted	Numerous residential construction lots

- No recognized environmental conditions were readily observable at the adjoining/ immediately surrounding properties.

3.3 Surrounding Area Observations

3.3.1 Surrounding Property Uses

The surrounding area consists of a mix of residential and agricultural lots.

3.3.2 Surrounding Geography

The surrounding area is mostly flat with a slight topographic slope to the southwest. No nearby hills or bedrock outcroppings were observed in the area of the site. No lakes, ponds, rivers or streams were observed in the surrounding area.

3.4 Interviews

3.4.1 Property Owner

Mr. David Meier, representing the ownership, completed the EFI Global Survey Questionnaire on November 14, 2019. According to Mr. Meier, the subject property has always been used for agricultural production. Mr. Meier was unaware of any environmental conditions associated with the property.

3.4.2 Key Site Manager

The owner of the property is the key site manager and was interviewed as the owner.

3.4.3 Property Occupants

No occupants were available for interview during the completion of this report.

3.4.4 Past Owners, Operators and Occupants

Past owners, operators and occupants were not able to be identified for an interview for this report.

3.4.5 Prospective Purchaser

As the User of this report is the owner of the property performing due diligence on the subject property, there is no prospective purchaser included in the transaction.

3.4.6 Neighboring Property Owners/Tenants

Per ASTM, an attempt to interview neighboring property owners/tenants should be conducted when the subject property is vacant and unsecured land.

No owners/tenants of adjoining properties were available for interview during the site reconnaissance as no one was available.

3.5 User Provided Information

The United States Environmental Protection Agency (USEPA) All Appropriate Inquiry (AAI) and ASTM 1527-13 Phase I Standards require that the Report User conduct independent research and consider certain information before purchasing a property. EFI Global, Inc. recommends that the User documents completion of the following items:

3.5.1 Lien Search

The User is required to obtain a recent (less than 180 days old) title report prepared for the subject property. The report should be reviewed to obtain information regarding environmental clean-up liens or activity and use limitations with regard to the subject property. If environmental cleanup liens or activity and use limitations encumbering the subject property or in connection with the subject property are identified, the User should provide that information to the Environmental Professional (EFI Global, Inc.). If the User has actual knowledge of environmental cleanup liens or activity and use limitations encumbering the subject property or in connection with the subject property, the User should provide that information to the Environmental Professional (EFI Global, Inc.).

- The User did not provide EFI Global any information either verbally or in writing (i.e. Title Report) regarding environmental cleanup liens or activity and use limitations encumbering the subject property. An environmental lien search was not requested by the User; however, based on our review of the DTSC EnviroStor Database, no environmental liens enforced by the DTSC were identified.

3.5.2 Specialized Knowledge

The User should provide the Environmental Professional (EFI Global, Inc.) with any specialized knowledge the User has with regard to recognized environmental conditions in connection with the property.

- The User has no specialized knowledge with respect to recognized environmental conditions in connection with the property.

3.5.3 Commonly Known or Reasonably Ascertainable Information

If the User is aware of any commonly known information in the community about the subject property with respect to recognized environmental conditions, the User should provide the information to the Environmental Professional (EFI Global, Inc.).

- The User is not aware of any commonly known information in the community about the subject property with respect to recognized environmental conditions.

3.5.4 Property Valuation

If this Phase I ESA was prepared as due diligence for a property transaction, it is the responsibility of the User to consider the relationship of the purchase price to the fair market value of the property. If the purchase price is significantly lower than the fair market value, the User should identify the alternate reason for the low purchase price if the lower purchase price is not related to the property being affected by hazardous substances or petroleum products.

- As the User of this report is the owner of the property performing due diligence on the subject property, there is no prospective purchaser included in the transaction.

3.5.5 Purpose of Performing Phase I ESA

According to the User, the User is the owner of the property performing due diligence on the subject property prior to redevelopment.

3.6 User Provided Documents

No documents were provided to EFI Global, Inc. by the Report User.

4.0 HISTORICAL LAND USE

A review of historical data derived from standard historical resources is provided in this section. The objective of consulting historical sources is to develop a history of the previous uses of the property and surrounding area, in order to help identify the likelihood of past uses having led to recognized environmental conditions in connection with the property. During our historical review, acute attention is paid to the subject property. Data relating to the adjoining and immediately surrounding properties (within 100-feet of the subject property boundary) and the surrounding area is reviewed to the extent that it is revealed in the course of researching the property itself.

4.1 Aerial Photography Review

Aerial Photography of many portions of the United States dates back to the 1920's. Items searched for in each photograph included, but were not limited to: evidence of tanks, gas stations, industrial site usage, water drainage pathways, areas which show evidence of drums or excessive debris, discolored or stained soils, areas of distressed vegetation, et cetera.

Aerial Photograph Coverage was available from EDR for the years: 1938, 1949, 1953, 1959, 1966, 1968, 1975, 1985, 1989, 1995, 2006, 2009, 2012 and 2016. A summary of our observations is presented in the following table.

Year	Subject Property	Notable Adjoining Property Observations	Notable Observations of the Surrounding Area
1938, 1949, 1953, 1959, 1966, 1968, 1975, 1985, 1989, 1995, 2006, 2009, 2012 and 2016	The subject property appears to be developed for agricultural production.	<p>North: Agricultural land. By 2012, the adjoining property appears vacant. By 2016, the adjoining property appears to be developed with residential homes and agricultural land.</p> <p>South: Agricultural land beyond East Lugonia Avenue. By 1985, the adjoining property appears to be developed with residential structures.</p> <p>East: Agricultural land. By 2006, the adjoining property appears to be developed with residential structures beyond North Dearborn Street.</p> <p>West: Agricultural land</p> <p>Northwest: Agricultural land with retention ponds.</p>	The surrounding area appears to be mostly developed with agriculture and residential homes towards the southwest. By 1989, south of the subject property appears to be developed with residential structures. By 2006, east of the subject property appears to be developed with residential homes.

- Aerial Photographs indicate that the subject property was developed for agricultural production from as early as 1938. For further discussion, refer to Section 4.5.1.

4.2 Building Department Records Review

The subject property APNs: 0168-161-02 and 0168-161-03 were researched at the City of Redlands Building and Safety. Items considered in the course of the building permit review are previous site usage, previous ownership, and the construction or demolition of any structures that may have had a negative environmental impact on the property.

- There were no building permits identified for the subject property.

4.3 City Directory Review

City directories have been published since the 1800's and provide detailed occupant information for the property and its surrounding area at five-year intervals. The purpose of the City Directory research is to attempt to determine the businesses that historically occupied the subject property. Historical City Directories provided by EDR and reviewed by EFI Global, Inc. are listed below.

- City Directories did not identify any listings for 0168-161-02 and 0168-161-03. The remaining Historical Land Use data in our opinion is sufficient to accurately ascertain the historical site use.
- Listings for adjoining and immediately surrounding properties reviewed during the course of researching the subject property did not reveal any uses of concern.

4.4 Sanborn Map Review

Originally compiled by the Sanborn Map Company of Pelham, New York for fire insurance companies to assess fire risks related to building materials and hazardous materials storage, today Sanborn Maps are an invaluable tool for Environmental Professionals in determining historical site use and the potential for environmental conditions. Sanborn Map Coverage is available from as early as 1867 in some cities. Although Sanborn maps were created for approximately twelve thousand cities and towns in the United States, Canada, and Mexico, Sanborn Map Coverage is not available in newer and more rural communities.

- Sanborn Map Coverage was not available for the subject property. The remaining Historical Land Use data in our opinion is sufficient to accurately ascertain the historical site use.

4.5 Historical Summary

4.5.1 Subject Property

According to EFI Global, Inc.'s interpretation of the historical research data, the subject property has been developed for agricultural production from as early as 1938 to the present. No physical address was identified for the subject property by EFI Global, Inc. during the course of this investigation. A physical address is often utilized in the historical research process in order to identify any address-specific information, such as regulatory and enforcement actions. However, based on the reliability of other data sources, the lack of a physical address is not expected to significantly alter the findings of this investigation.

- The subject property has been used for agricultural purposes since as early as 1938. There is a potential that agricultural chemicals, such as pesticides, herbicides, and fertilizers, have been and/or are currently used onsite. Agricultural chemicals tend to accumulate in the near-surface soils. Based on the foregoing and the proposed redevelopment of the subject property to include a church, school, and sports field, EFI Global Inc. considers the agricultural use of the subject property to represent a *Recognized Environmental Concern (REC)*.

4.6 Historical Data Gaps

The earliest historical resource obtained during this investigation was an aerial photograph from 1938 which indicated the use of the subject property for agricultural purposes. The lack of historical data sources for the subject property dating back to first developed uses represents historical data source failure. However, it is assumed that prior to 1938, the subject property would have been developed for agricultural uses, if not undeveloped. Based on this notion, this limitation is not expected to significantly alter the findings of this investigation.

5.0 REGULATORY DATABASE REPORT

A radial database search was conducted in accordance with the specifications defined in ASTM E 1527-13 which sets the radial search distances for each regulatory database. The radial database search was conducted by EDR on November 12, 2019. A copy of the database report is presented in Appendix II of this report. The following table summarizes required databases reviewed, the approximate search distances, and indicates if the subject site, adjoining/immediately surrounding properties or surrounding sites are listed on the respective database.

Following the table are summaries of the information found in the relevant database listings and our opinion regarding the potential for the subject property to be impacted. Our opinion is based on the information found in the database listings, through other historical and regulatory resources, "Standard Guide for Vapor Encroachment Screening on Property Involved in Real Estate Transactions" (ASTM E2600-15), and assumed groundwater flow direction. As discussed in Section 2.3, groundwater is estimated to be approximately 110 feet below ground surface in the area of the site and is assumed to flow towards the west-northwest.

DATABASE	Search Distance (Miles)	Subject Site (Yes/No)	Adjacent Site (Yes/No)	Total Listings (#)
Federal National Priorities List (NPL)	1.0	No	No	0
Federal De-listed NPL	1.0	No	No	0
Federal CERCLIS	0.5	No	No	0
Federal CERCLIS NFRAP	0.5	No	No	0
Federal RCRA CORRACTS	1.0	No	No	0
Federal RCRA non-CORRACTS TSD	0.5	No	No	0
Federal RCRA Generators	0.25	No	No	0
Federal Institutional/Engineering Controls	0.5	No	No	0
Federal ERNS	Property	No	No	0
State/Tribal Equivalent NPL	1.0	No	No	0
State/Tribal Equivalent CERCLIS	1.0	No	No	2
State/Tribal Landfill	0.5	No	No	0
State/Tribal Underground Storage Tank (UST)	0.25	No	No	1
State/Tribal Leaking Underground Storage Tank (LUST/SLIC)	0.5	No	No	0
State/Tribal Institutional/Engineering Controls	0.5	No	No	0
State/Tribal Voluntary Clean-up Sites	0.5	No	No	0
State/Tribal Brownfield Sites	0.5	No	No	0

5.1 Subject Property

The subject property is not listed on any of the regulatory databases researched.

5.2 Adjoining and Immediately Surrounding Properties

David B Knight (1555 East Lugonia Avenue) - This nearby address was mapped 160 feet to the southeast, hydrologically up-gradient, and was identified as a Hazardous Substance Storage Container Database (HIST UST) site. The site was noted as a farm and was reportedly equipped with one 990-gallon UST containing gasoline. No additional information was provided. However, based on the historical nature of this database as well as the lack of a reported release, this site is not expected to represent a significant environmental concern. Furthermore, based on a review of aerial photographs, no evidence of developments indicative of former fueling operations were observed in the vicinity of the subject property.

5.3 Surrounding Area

In our opinion, none of the other sites listed on the regulatory database report pose a significant threat to the subject property as there is no indication of a release at the respective sites, a release has occurred but groundwater has not been impacted, a release has occurred but the case is closed, or the sites are located cross or down gradient of the subject property and in excess of 1/10 mile from the subject property.

5.4 Orphan Sites

Orphan sites are unmappable sites which appear in a list form in the Radius Map Report rather than on the standard Radius Map. One orphan site was identified in the Radius Map Report prepared for this site. The site was manually mapped to determine the location of the site relative to the subject property and groundwater gradient. The following conclusions was made:

In our opinion, the orphan site listed does not pose a significant threat to the subject property as there is no indication of a release at the respective site and site is in excess of 1/10 mile from the subject property.

6.0 AGENCY FILE REVIEWS

6.1 State Agencies

The Santa Ana Regional Water Quality Control Board (SARWQCB), Department of Toxic Substances Control (DTSC), and South Coast Air Quality Management District (SCAQMD) were contacted regarding permits, air emissions, and site investigation files for the subject property. Additionally, the State Water Resources Control Board's (SWRCB) GeoTracker and DTSC's EnviroStor online databases were reviewed for information pertaining to the subject property.

- A review of the GeoTracker and Envirostor online databases found no files for the subject property.

The Division of Oil, Gas, and Geothermal Resources (DOGGR) Online Mapping System was reviewed for information pertaining to oil and gas exploration on or nearby the subject property.

- No oil wells were identified within 500 feet of the subject property.

6.2 City/County Agencies

The San Bernardino County Department of Public Health Division of Environmental Health Services (SBCDPH DEHS), and San Bernardino County Fire Protection District Hazardous Materials Division (SBCFPD HMD) were contacted regarding hazardous materials, underground storage tank, and industrial waste discharge records for the subject property.

- Please see Section 6.3 below.

6.3 Agency File Review Limitations

Due to the lack of a physical address associated with the subject property, the SARWQCB, DTSC, SCAQMD, SBCDPH DEHS, and SBCFPD HMD could not perform a search of records for the subject property. However, based on the agricultural use of the property dating back to at least 1938 as well, the lack of environmental concerns noted during the review of the GeoTracker and Envirostor databases, and the lack of environmental concerns noted in the regulatory database, this limitation is not expected to alter the findings of this report.

7.0 NON-SCOPE ENVIRONMENTAL RISKS

ASTM Standard E1527-13 identifies additional conditions which, should they exist at the subject property, may create a human health risk to the occupants of the site. These risks may also create additional costs to the property owner in the form of identification, operations & maintenance, and cleanup or remediation.

7.1 Asbestos Containing Building Materials

Asbestos is a group of naturally occurring minerals used in many products, including building materials vehicle brakes, insulation and other products that require resistance to heat and corrosion. Asbestos includes: chrysotile, amosite, crocidolite, tremolite asbestos, anthophyllite asbestos, actinolite asbestos, and any of these materials that have been chemically treated and/or altered.

The inhalation of asbestos fibers by workers can cause cancer and other serious diseases of the lungs and other organs that may not appear until years after the exposure has occurred. For instance, asbestosis can cause a buildup of scar-like tissue in the lungs and result in loss of lung function. Asbestos fibers associated with these health risks are too small to be seen with the naked eye, and smokers are at higher risk of developing some asbestos-related diseases.

Asbestos-containing materials (ACM) do not always pose a hazard to occupants and workers in buildings that contain these materials. Intact, undisturbed ACMs generally do not pose a health risk. ACMs may become hazardous and pose an inhalation risk when they are damaged, disturbed in some manner, or deteriorate over time and asbestos fibers are released into building air.

ACM can be found in a multitude of building products which include decorative and acoustical plaster texture, fire-proofing (Monokote), joint compound, attic and wall insulation, resilient floor covering, mastic, recessed lighting fixtures, wiring, elevator brakes, fire doors, pipe insulation, pipe gaskets, duct insulation, duct tape, siding and roofing materials (tar/shingles), textured paint, stucco, concrete, asphalt underlayment (Petromat) and plaster.

Local jurisdictions have specific laws and regulations regarding asbestos and actions including building renovations and building demolition.

- As there are no permanent structures on the subject property, the potential for asbestos-containing building materials (ACMs) is considered to be low.

7.2 Lead-Based Paint

Although the use of lead-based paint in residential structures has been prohibited since 1978, it may still be used in commercial and industrial buildings. It is approximated that 80 percent of buildings built prior to 1978 contain lead paint. Even at low levels, lead poisoning can cause IQ deficiencies, reading and learning disabilities, impaired hearing, reduced attention spans, hyperactivity and other behavior problems with children under 6 years old being most at risk.

Lead is a highly toxic metal that was used for many years in products found in and around our homes and commercial buildings. Lead can be found in dust from friction surfaces of windows and doors that are painted with lead-based paint and from building components coated with lead-based paint that has begun peeling, flaking and chalking. There is also the potential for soil to have elevated lead levels due to leaching from lead based paint on nearby structures and deposition of airborne lead when leaded fuel was in use prior to the 1976 ban and phase out.

Since the 1980's, lead has been phased out in gasoline, reduced in drinking water, reduced in industrial air pollution, and banned or has been limited in use in consumer products.

Between the local, State and Federal agencies, including the Environmental Protection Agency (EPA), Department of Housing and Urban Development (HUD), Occupational Safety & Health Administration (OSHA) and the California Department of Public Health (CDPH), each state has various action limits that have been enacted with the intent to prevent human exposure and contamination of the surrounding environment.

- As there are no permanent structures on the subject property, the potential for lead-based paint is considered to be low.

7.3 Radon

Radon is a radioactive gas that has been found in structures all over the United States. Radon is produced from the natural breakdown of uranium in soil, rock, and water. Radon typically moves up through the ground and into structures through cracks and other holes in the foundation. Movement of radon through the earth is strongly influenced by moisture content and permeability of soil, porosity, and degree of fracturing in rocks, as well as surface meteorological conditions. High levels of radon have been discovered in every state.

Radon cannot be seen, smelled, or tasted. Breathing air-containing radon may increase the risk of getting lung cancer. The Surgeon General of the United States has warned that radon is the second leading cause of lung cancer in the United States today after smoking.

Testing for the presence of radon is fairly inexpensive, simple and is the only way to be certain of the on-site concentrations. Various types of sampling methods exist to determine the concentration. On-site radon sampling was not performed during the completion of this assessment.

- Based on research by the United States Environmental Protection Agency (USEPA), the average radon concentrations for San Bernardino County are between 2.0 picocuries per liter (pCi/L) and 4.0 pCi/L, which is below the 4.0 pCi/L action level set by the USEPA; however, site-specific radon levels vary greatly within the USEPA radon zones and on-site radon measurements would need to be collected in order to determine the radon levels at the subject property.

7.4 Wetlands

According to the Clean Water Act, a wetland is "those areas that are inundated or saturated by surface or groundwater at a frequency and duration sufficient to support, and that under normal circumstances do support, a prevalence of vegetation typically adapted for life in saturated soil conditions." Wetland areas have been identified as ecologically diverse and sensitive areas and are generally subject to more stringent development, re-development, and building regulations.

- The U.S. Fish and Wildlife Service (USFWS) National Wetlands Inventory was reviewed to determine if the subject property is situated within an identified wetland. According to the USFWS, the subject property is not located within a wetland area.

7.5 Mold

Mold and mildew are simple, microscopic organisms in the Fungi kingdom that can grow virtually anywhere if they have adequate moisture, nutrients, air and appropriate temperatures. Depending on the particular mold or fungus, growing colonies can be almost any color. Most household molds and fungi (mildews) are white, black, grey, or brown colored. Spores of dozens of kinds of mold and fungus (mildew) are present at all times in indoor and outdoor air. These spores can settle, germinate and grow wherever good growth conditions are found. They can grow on soil, plants, dead plant materials, foods, fabrics, paper, wood and many other materials found within buildings. Many molds are not harmful and actually have a beneficial role in the environment and in living systems. In soil, molds play a crucial part in decomposition of organic matter and in making nutrients available to plants.

When mold and fungi (mildews) growth occurs in buildings, it can be very destructive to the materials on which they grow and cause high levels of airborne mold spores and volatile organic compounds associated with the characteristic musty / moldy odor. They cause staining, decomposition (rotting of materials) and objectionable, musty odors. Where colonies are extensive they can also produce enough spores, and by-products to be harmful to health. Many of the by-products of mold and fungus (mildew) are irritating to skin, eyes and respiratory tracts. Some molds produce true allergic sensitization and allergic reactions in susceptible people. Some molds produce toxic by-products that could be harmful to skin, and poisonous if ingested or inhaled in quantity. Persons with compromised immune systems may even experience systemic fungal infections of the respiratory tract.

- Based on the lack of permanent structures currently on the subject property, no mold observations were made during this assessment.

7.6 Methane Gas

In response to growing concern regarding methane intrusion into buildings and to the potential for methane build-up underneath buildings, certain municipalities have established methane requirements for structures based on the proximity to oil wells and landfills. If a subject property is located in the proximity of active or abandoned oil wells or landfills, methane mitigation devices installed prior to construction activities at a subject property may be necessary.

- Based on our research, the property is not known to be located in proximity (within 1,000 feet) to any active or abandoned oil wells or landfills. Therefore, the potential for methane risk at the subject property is considered low.

8.0 FINDINGS

EFI Global, Inc. has performed a Phase I Environmental Site Assessment (Phase I) for Diocese of San Bernardino (Client) for a agricultural property located at Northwest of North Dearborn Street and East Lugonia Avenue, in San Bernardino County, and the City of Redlands, California, Assessor's Parcel Numbers: 0168-161-02 and 0168-161-03. The research conducted for this study and the report prepared are in conformance with the United States Environmental Protection Agency (USEPA) All Appropriate Inquiry (AAI) standard and the American Society for Testing and Materials (ASTM) E 1527-13 scope of work.

8.1 CONCLUSIONS

EFI Global, Inc. has performed a Phase I Environmental Site Assessment in conformance with the scope and limitations of ASTM Practice 1527-13, at Northwest of North Dearborn Street and East Lugonia Avenue, Redlands, California, the subject property. Any exceptions to or deletions from this practice are described in the individual sections of this report. This assessment has revealed no evidence of recognized environmental conditions or *de minimis* conditions in connection with the subject property, except for the following:

Recognized Environmental Condition (REC)

The historical and continued use of the subject property for agricultural production is considered to be a REC.

Historical Recognized Environmental Condition (HREC)

In our opinion, no HRECs were identified during the course of this assessment.

Controlled Recognized Environmental Condition (CREC)

In our opinion, no CRECs were identified during the course of this assessment.

De Minimis Condition

In our opinion, no *de minimis* conditions were identified during the course of this assessment.

8.2 RECOMMENDATIONS

Based upon the foregoing and proposed redevelopment of the subject property, a Phase II Environmental Site Assessment is recommended.

9.0 SIGNATURES

We declare that, to the best of our professional knowledge and belief, we meet the definition of Environmental Professional as defined in § 312.10 of 40 CFR 312. We have the specific qualifications based on education, training, and experience to assess a property of the nature, history, and setting of the subject property. We have developed and performed the all appropriate inquiries in conformance with the standards and practices set forth in 40 CFR Part 312.

Prepared By:

Date: December 3, 2019

A handwritten signature in blue ink, appearing to read "Danny Huerta".

Danny Huerta
Project Manager

Reviewed By:

Date: December 3, 2019

A handwritten signature in blue ink, appearing to read "Brian Brennan".

Brian Brennan
Senior Project Manager

10.0 REFERENCES

ASTM, 2013. Subcommittee E50.2 Commercial Real Estate Transactions, "Standard Practice for Environmental Site Assessments: Phase I Environmental Site Assessment Process", Designation E1527-13, West Conshohocken, PA 35pp.

ASTM, 2015. Subcommittee E50.2 on Real Estate Assessment and Management, "Standard Guide for Vapor Encroachment Screening on Property Involved in Real Estate Transactions", Designation E2600-15, West Conshohocken, PA 34pp.

Environmental Data Resources, Inc., 2019. The EDR – Radius Map with GeoCheck®, Inquiry No. 5866026.2s, Shelton CT, 146 pp.

Environmental Data Resources, Inc., 2019. The EDR – City Directory Abstract, Inquiry No. 5866026.5, Shelton CT, 09 pp.

Environmental Data Resources, Inc., 2019. Certified Sanborn® Map Report, Inquiry No. 5866026.3, Shelton CT 02 pp.

Environmental Data Resources, Inc., 2019. The EDR Aerial Photo Decade Package, Inquiry No. 5866026.8, Shelton CT, 16 pp.

Environmental Data Resources, Inc. 2019. The EDR –Historical Topographic Map Report (USGS Redlands 7.5 minute), Inquiry No. 5866026.4, Shelton CT, 14 pp.

California Department of Conservation, Division of Mines and Geology - <http://gmw.consrv.ca.gov>

California Department of Conservation, California Geologic Survey - <http://www.consrv.ca.gov/CGS>

California Department of Water Resources, Individual Basin Descriptions -<http://www.groundwater.water.ca.gov/bulletin118>

EnviroStor- <http://www.envirostor.dtsc.ca.gov/public/>

GeoTracker - <http://geotracker.waterboards.ca.gov/>

Google Earth - <http://earth.google.com/>

San Bernardino County Office of the Assessor - <http://www.sbcounty.gov/arc/main/assessor/propertyinformation.aspx>

RealQuest- <http://www.realquest.com/jsp/rq.jsp?action=switch&page=main>

APPENDIX I

ILLUSTRATIONS

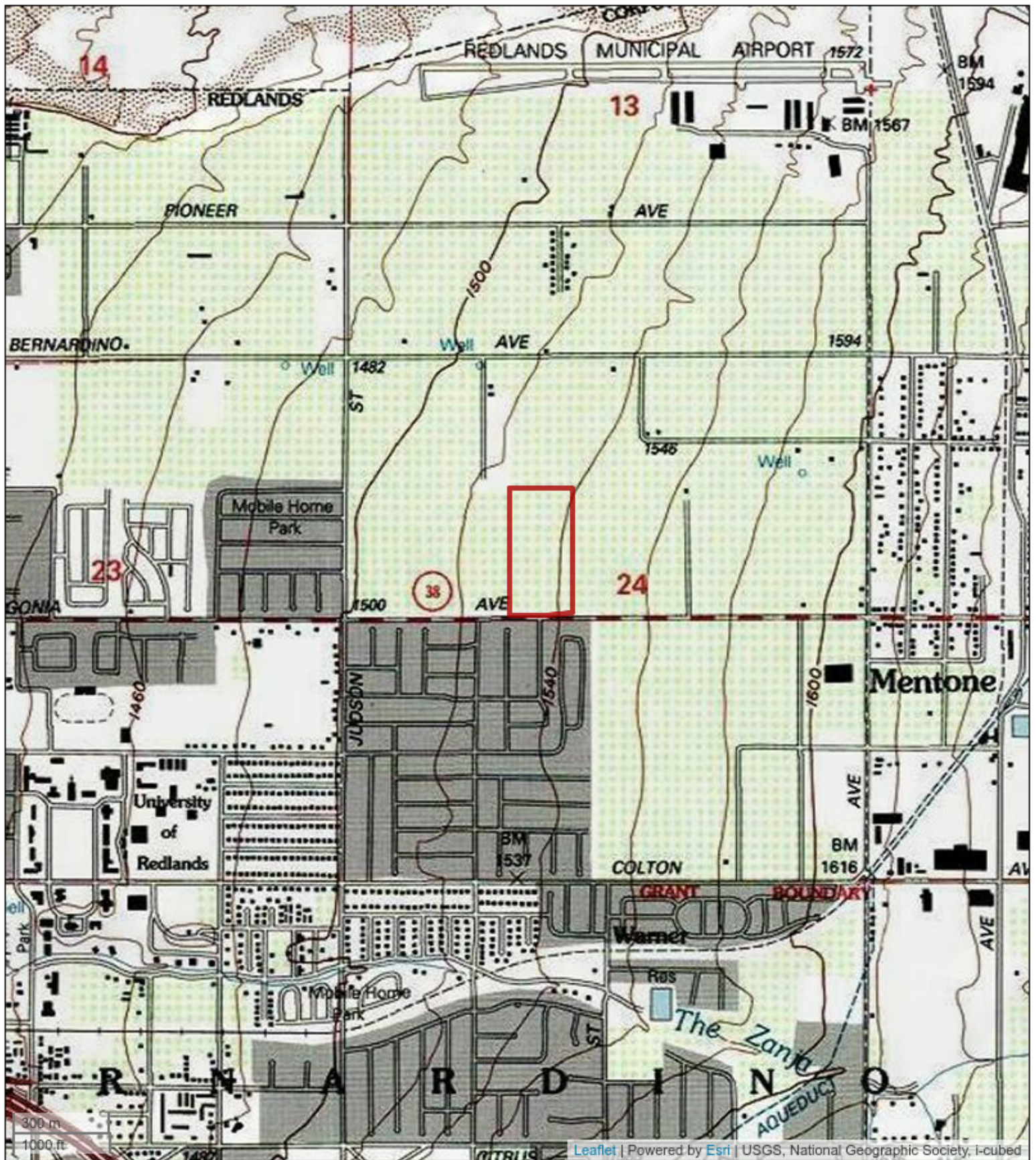

Figure 1: TOPOGRAPHIC MAP

Northeast of North Dearborn Street and East Lugonia Avenue, Redlands, CA

92374, Redlands, California 92374

Diocese of San Bernardino Office of Construction and Real Estate

EFI Project Number: 045.02118





Figure 2: SITE LOCATION MAP

Northeast of North Dearborn Street and East Lugonia Avenue, Redlands, CA



92374, Redlands, California 92374

Diocese of San Bernardino

EFI Project Number: 045.02118



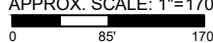

<p>LEGEND</p> <p>--- PROPERTY LINE</p> <p>□ ACCESS GATE</p>	<p style="text-align: center;">  APPROX. SCALE: 1"=170'  </p>	<p style="text-align: center;">SITE PLAN</p> <p>APNs: 0168-161-02, 0168-161-03, REDLANDS, CA 92374</p>	<p style="text-align: center;"></p> <table border="1"> <tr> <td>PN: 045.02118</td> <td rowspan="3" style="text-align: center; vertical-align: middle;">FIGURE 3</td> </tr> <tr> <td>DT: 11/12/2019</td> </tr> <tr> <td>DB: HM CB: DH</td> </tr> </table>	PN: 045.02118	FIGURE 3	DT: 11/12/2019	DB: HM CB: DH
PN: 045.02118	FIGURE 3						
DT: 11/12/2019							
DB: HM CB: DH							

APPENDIX II

PHOTOS



Photo 1: View of the entrance to the subject property, along North Dearborn Street.



Photo 2: View of the southwestern portion of the subject property, facing northeast.



Photo 3: View of the northern portion of the subject property, facing west.



Photo 4: View of the southeastern portion of the subject property, facing northwest.



Photo 5: View of the western portion of the subject property, facing southeast.



Photo 6: View of the northeastern portion of the subject property, facing southwest.



Photo 7: View of the eastern portion of the subject property, facing south.



Photo 8: View of the southwestern most portion of the subject property, facing east.



Photo 9: View of the northeastern portion of the subject property, facing southwest.



Photo 10: View of the northeastern portion of the subject property, facing south.



Photo 11: View of the northeastern portion of the subject property, facing southeast.



Photo 12: View of the northeastern portion of the subject property, facing southwest.



Photo 13: View of the east-central portion of the subject property, facing northwest.



Photo 14: View of the east-central portion of the subject property, facing north.



Photo 15: View of the west-central portion of the subject property, facing west.



Photo 16: View of the west-central portion of the subject property, facing north.



Photo 17: View of the southwestern portion of the subject property, facing south.



Photo 18: View of the landscaping (and residences), adjoining to the east.



Photo 19: View of the residential communities adjoining to the south.



Photo 20: View of the residential construction lots adjoining to the northwest.



Photo 21: View of the agricultural lot adjoining to the north.



Photo 22: View of the residential construction lots adjoining to the west.



Photo 23: View of the adjoining residences to the north.



Photo 24: View of the adjoining agricultural land to the east.

APPENDIX III
RADIUS MAP REPORT

045.02118 N Dearborn Street and E Lugonia Avenue

North Dearborn Street and East Lugonia Avenue

Redlands, CA 92374

Inquiry Number: 5866026.2s

November 12, 2019

The EDR Radius Map™ Report with GeoCheck®



6 Armstrong Road, 4th floor
Shelton, CT 06484
Toll Free: 800.352.0050
www.edrnet.com

TABLE OF CONTENTS

<u>SECTION</u>	<u>PAGE</u>
Executive Summary	ES1
Overview Map	2
Detail Map	3
Map Findings Summary	4
Map Findings	9
Orphan Summary	24
Government Records Searched/Data Currency Tracking	GR-1
 <u>GEOCHECK ADDENDUM</u>	
Physical Setting Source Addendum	A-1
Physical Setting Source Summary	A-2
Physical Setting SSURGO Soil Map	A-5
Physical Setting Source Map	A-9
Physical Setting Source Map Findings	A-11
Physical Setting Source Records Searched	PSGR-1

Thank you for your business.
 Please contact EDR at 1-800-352-0050
 with any questions or comments.

Disclaimer - Copyright and Trademark Notice

This Report contains certain information obtained from a variety of public and other sources reasonably available to Environmental Data Resources, Inc. It cannot be concluded from this Report that coverage information for the target and surrounding properties does not exist from other sources. **NO WARRANTY EXPRESSED OR IMPLIED, IS MADE WHATSOEVER IN CONNECTION WITH THIS REPORT. ENVIRONMENTAL DATA RESOURCES, INC. SPECIFICALLY DISCLAIMS THE MAKING OF ANY SUCH WARRANTIES, INCLUDING WITHOUT LIMITATION, MERCHANTABILITY OR FITNESS FOR A PARTICULAR USE OR PURPOSE. ALL RISK IS ASSUMED BY THE USER. IN NO EVENT SHALL ENVIRONMENTAL DATA RESOURCES, INC. BE LIABLE TO ANYONE, WHETHER ARISING OUT OF ERRORS OR OMISSIONS, NEGLIGENCE, ACCIDENT OR ANY OTHER CAUSE, FOR ANY LOSS OF DAMAGE, INCLUDING, WITHOUT LIMITATION, SPECIAL, INCIDENTAL, CONSEQUENTIAL, OR EXEMPLARY DAMAGES. ANY LIABILITY ON THE PART OF ENVIRONMENTAL DATA RESOURCES, INC. IS STRICTLY LIMITED TO A REFUND OF THE AMOUNT PAID FOR THIS REPORT.** Purchaser accepts this Report "AS IS". Any analyses, estimates, ratings, environmental risk levels or risk codes provided in this Report are provided for illustrative purposes only, and are not intended to provide, nor should they be interpreted as providing any facts regarding, or prediction or forecast of, any environmental risk for any property. Only a Phase I Environmental Site Assessment performed by an environmental professional can provide information regarding the environmental risk for any property. Additionally, the information provided in this Report is not to be construed as legal advice.

Copyright 2019 by Environmental Data Resources, Inc. All rights reserved. Reproduction in any media or format, in whole or in part, of any report or map of Environmental Data Resources, Inc., or its affiliates, is prohibited without prior written permission. EDR and its logos (including Sanborn and Sanborn Map) are trademarks of Environmental Data Resources, Inc. or its affiliates. All other trademarks used herein are the property of their respective owners.

EXECUTIVE SUMMARY

A search of available environmental records was conducted by Environmental Data Resources, Inc (EDR). The report was designed to assist parties seeking to meet the search requirements of EPA's Standards and Practices for All Appropriate Inquiries (40 CFR Part 312), the ASTM Standard Practice for Environmental Site Assessments (E 1527-13), the ASTM Standard Practice for Environmental Site Assessments for Forestland or Rural Property (E 2247-16), the ASTM Standard Practice for Limited Environmental Due Diligence: Transaction Screen Process (E 1528-14) or custom requirements developed for the evaluation of environmental risk associated with a parcel of real estate.

TARGET PROPERTY INFORMATION

ADDRESS

NORTH DEARBORN STREET AND EAST LUGONIA AVENUE
REDLANDS, CA 92374

COORDINATES

Latitude (North): 34.0720070 - 34° 4' 19.22"
Longitude (West): 117.1497920 - 117° 8' 59.25"
Universal Transverse Mercator: Zone 11
UTM X (Meters): 486178.4
UTM Y (Meters): 3769955.5
Elevation: 1539 ft. above sea level

USGS TOPOGRAPHIC MAP ASSOCIATED WITH TARGET PROPERTY

Target Property Map: 5630631 REDLANDS, CA
Version Date: 2012

AERIAL PHOTOGRAPHY IN THIS REPORT

Portions of Photo from: 20140603
Source: USDA

MAPPED SITES SUMMARY

Target Property Address:
NORTH DEARBORN STREET AND EAST LUGONIA AVENUE
REDLANDS, CA 92374

Click on Map ID to see full detail.

MAP ID	SITE NAME	ADDRESS	DATABASE ACRONYMS	RELATIVE ELEVATION	DIST (ft. & mi.) DIRECTION
1	DAVID B. KNIGHT	1555 E LUGONIA AVE	HIST UST	Higher	160, 0.030, SE
2	JUDSON STREET ELEMEN	JUDSON STREET/PENNSY	ENVIROSTOR, SCH	Lower	4224, 0.800, WSW
3	TRI-STATE AVIATION,	1745 SESSUMS DR	ENVIROSTOR, HIST UST, NPDES, San Bern. Co. Permit,...	Higher	4359, 0.826, NE

EXECUTIVE SUMMARY

TARGET PROPERTY SEARCH RESULTS

The target property was not listed in any of the databases searched by EDR.

DATABASES WITH NO MAPPED SITES

No mapped sites were found in EDR's search of available ("reasonably ascertainable ") government records either on the target property or within the search radius around the target property for the following databases:

STANDARD ENVIRONMENTAL RECORDS

Federal NPL site list

NPL..... National Priority List
Proposed NPL..... Proposed National Priority List Sites
NPL LIENS..... Federal Superfund Liens

Federal Delisted NPL site list

Delisted NPL..... National Priority List Deletions

Federal CERCLIS list

FEDERAL FACILITY..... Federal Facility Site Information listing
SEMS..... Superfund Enterprise Management System

Federal CERCLIS NFRAP site list

SEMS-ARCHIVE..... Superfund Enterprise Management System Archive

Federal RCRA CORRACTS facilities list

CORRACTS..... Corrective Action Report

Federal RCRA non-CORRACTS TSD facilities list

RCRA-TSDF..... RCRA - Treatment, Storage and Disposal

Federal RCRA generators list

RCRA-LQG..... RCRA - Large Quantity Generators
RCRA-SQG..... RCRA - Small Quantity Generators
RCRA-VSQG..... RCRA - Very Small Quantity Generators (Formerly Conditionally Exempt Small Quantity Generators)

Federal institutional controls / engineering controls registries

LUCIS..... Land Use Control Information System

EXECUTIVE SUMMARY

US ENG CONTROLS..... Engineering Controls Sites List
US INST CONTROL..... Sites with Institutional Controls

Federal ERNS list

ERNS..... Emergency Response Notification System

State- and tribal - equivalent NPL

RESPONSE..... State Response Sites

State and tribal landfill and/or solid waste disposal site lists

SWF/LF..... Solid Waste Information System

State and tribal leaking storage tank lists

LUST..... Geotracker's Leaking Underground Fuel Tank Report
INDIAN LUST..... Leaking Underground Storage Tanks on Indian Land
CPS-SLIC..... Statewide SLIC Cases

State and tribal registered storage tank lists

FEMA UST..... Underground Storage Tank Listing
UST..... Active UST Facilities
AST..... Aboveground Petroleum Storage Tank Facilities
INDIAN UST..... Underground Storage Tanks on Indian Land

State and tribal voluntary cleanup sites

VCP..... Voluntary Cleanup Program Properties
INDIAN VCP..... Voluntary Cleanup Priority Listing

State and tribal Brownfields sites

BROWNFIELDS..... Considered Brownfields Sites Listing

ADDITIONAL ENVIRONMENTAL RECORDS

Local Brownfield lists

US BROWNFIELDS..... A Listing of Brownfields Sites

Local Lists of Landfill / Solid Waste Disposal Sites

WMUDS/SWAT..... Waste Management Unit Database
SWRCY..... Recycler Database
HAULERS..... Registered Waste Tire Haulers Listing
INDIAN ODI..... Report on the Status of Open Dumps on Indian Lands
DEBRIS REGION 9..... Torres Martinez Reservation Illegal Dump Site Locations
ODI..... Open Dump Inventory
IHS OPEN DUMPS..... Open Dumps on Indian Land

Local Lists of Hazardous waste / Contaminated Sites

US HIST CDL..... Delisted National Clandestine Laboratory Register

EXECUTIVE SUMMARY

HIST Cal-Sites.....	Historical Calsites Database
SCH.....	School Property Evaluation Program
CDL.....	Clandestine Drug Labs
CERS HAZ WASTE.....	CERS HAZ WASTE
Toxic Pits.....	Toxic Pits Cleanup Act Sites
US CDL.....	National Clandestine Laboratory Register
PFAS.....	PFAS Contamination Site Location Listing

Local Lists of Registered Storage Tanks

SWEEPS UST.....	SWEEPS UST Listing
CERS TANKS.....	California Environmental Reporting System (CERS) Tanks
CA FID UST.....	Facility Inventory Database

Local Land Records

LIENS.....	Environmental Liens Listing
LIENS 2.....	CERCLA Lien Information
DEED.....	Deed Restriction Listing

Records of Emergency Release Reports

HMIRS.....	Hazardous Materials Information Reporting System
CHMIRS.....	California Hazardous Material Incident Report System
LDS.....	Land Disposal Sites Listing
MCS.....	Military Cleanup Sites Listing
SPILLS 90.....	SPILLS 90 data from FirstSearch

Other Ascertainable Records

RCRA NonGen / NLR.....	RCRA - Non Generators / No Longer Regulated
FUDS.....	Formerly Used Defense Sites
DOD.....	Department of Defense Sites
SCRD DRYCLEANERS.....	State Coalition for Remediation of Drycleaners Listing
US FIN ASSUR.....	Financial Assurance Information
EPA WATCH LIST.....	EPA WATCH LIST
2020 COR ACTION.....	2020 Corrective Action Program List
TSCA.....	Toxic Substances Control Act
TRIS.....	Toxic Chemical Release Inventory System
SSTS.....	Section 7 Tracking Systems
ROD.....	Records Of Decision
RMP.....	Risk Management Plans
RAATS.....	RCRA Administrative Action Tracking System
PRP.....	Potentially Responsible Parties
PADS.....	PCB Activity Database System
ICIS.....	Integrated Compliance Information System
FTTS.....	FIFRA/ TSCA Tracking System - FIFRA (Federal Insecticide, Fungicide, & Rodenticide Act)/TSCA (Toxic Substances Control Act)
MLTS.....	Material Licensing Tracking System
COAL ASH DOE.....	Steam-Electric Plant Operation Data
COAL ASH EPA.....	Coal Combustion Residues Surface Impoundments List
PCB TRANSFORMER.....	PCB Transformer Registration Database
RADINFO.....	Radiation Information Database
HIST FTTS.....	FIFRA/TSCA Tracking System Administrative Case Listing
DOT OPS.....	Incident and Accident Data

EXECUTIVE SUMMARY

CONSENT.....	Superfund (CERCLA) Consent Decrees
INDIAN RESERV.....	Indian Reservations
FUSRAP.....	Formerly Utilized Sites Remedial Action Program
UMTRA.....	Uranium Mill Tailings Sites
LEAD SMELTERS.....	Lead Smelter Sites
US AIRS.....	Aerometric Information Retrieval System Facility Subsystem
US MINES.....	Mines Master Index File
ABANDONED MINES.....	Abandoned Mines
FINDS.....	Facility Index System/Facility Registry System
DOCKET HWC.....	Hazardous Waste Compliance Docket Listing
UXO.....	Unexploded Ordnance Sites
ECHO.....	Enforcement & Compliance History Information
FUELS PROGRAM.....	EPA Fuels Program Registered Listing
CA BOND EXP. PLAN.....	Bond Expenditure Plan
Cortese.....	"Cortese" Hazardous Waste & Substances Sites List
CUPA Listings.....	CUPA Resources List
DRYCLEANERS.....	Cleaner Facilities
EMI.....	Emissions Inventory Data
ENF.....	Enforcement Action Listing
Financial Assurance.....	Financial Assurance Information Listing
HAZNET.....	Facility and Manifest Data
ICE.....	ICE
HIST CORTESE.....	Hazardous Waste & Substance Site List
HWP.....	EnviroStor Permitted Facilities Listing
HWT.....	Registered Hazardous Waste Transporter Database
MINES.....	Mines Site Location Listing
MWMP.....	Medical Waste Management Program Listing
NPDES.....	NPDES Permits Listing
San Bern. Co. Permit.....	Hazardous Material Permits
PEST LIC.....	Pesticide Regulation Licenses Listing
PROC.....	Certified Processors Database
Notify 65.....	Proposition 65 Records
UIC.....	UIC Listing
UIC GEO.....	UIC GEO (GEOTRACKER)
WASTEWATER PITS.....	Oil Wastewater Pits Listing
WDS.....	Waste Discharge System
WIP.....	Well Investigation Program Case List
MILITARY PRIV SITES.....	MILITARY PRIV SITES (GEOTRACKER)
PROJECT.....	PROJECT (GEOTRACKER)
WDR.....	Waste Discharge Requirements Listing
CIWQS.....	California Integrated Water Quality System
CERS.....	CERS
NON-CASE INFO.....	NON-CASE INFO (GEOTRACKER)
OTHER OIL GAS.....	OTHER OIL & GAS (GEOTRACKER)
PROD WATER PONDS.....	PROD WATER PONDS (GEOTRACKER)
SAMPLING POINT.....	SAMPLING POINT (GEOTRACKER)
WELL STIM PROJ.....	Well Stimulation Project (GEOTRACKER)
MINES MRDS.....	Mineral Resources Data System

EDR HIGH RISK HISTORICAL RECORDS

EDR Exclusive Records

EDR MGP..... EDR Proprietary Manufactured Gas Plants

EXECUTIVE SUMMARY

EDR Hist Auto..... EDR Exclusive Historical Auto Stations
EDR Hist Cleaner..... EDR Exclusive Historical Cleaners

EDR RECOVERED GOVERNMENT ARCHIVES

Exclusive Recovered Govt. Archives

RGA LF..... Recovered Government Archive Solid Waste Facilities List
RGA LUST..... Recovered Government Archive Leaking Underground Storage Tank

SURROUNDING SITES: SEARCH RESULTS

Surrounding sites were identified in the following databases.

Elevations have been determined from the USGS Digital Elevation Model and should be evaluated on a relative (not an absolute) basis. Relative elevation information between sites of close proximity should be field verified. Sites with an elevation equal to or higher than the target property have been differentiated below from sites with an elevation lower than the target property.

Page numbers and map identification numbers refer to the EDR Radius Map report where detailed data on individual sites can be reviewed.

Sites listed in ***bold italics*** are in multiple databases.

Unmappable (orphan) sites are not considered in the foregoing analysis.

STANDARD ENVIRONMENTAL RECORDS

State- and tribal - equivalent CERCLIS

ENVIROSTOR: The Department of Toxic Substances Control's (DTSC's) Site Mitigation and Brownfields Reuse Program's (SMBRP's) EnviroStor database identifies sites that have known contamination or sites for which there may be reasons to investigate further. The database includes the following site types: Federal Superfund sites (National Priorities List (NPL)); State Response, including Military Facilities and State Superfund; Voluntary Cleanup; and School sites. EnviroStor provides similar information to the information that was available in CalSites, and provides additional site information, including, but not limited to, identification of formerly-contaminated properties that have been released for reuse, properties where environmental deed restrictions have been recorded to prevent inappropriate land uses, and risk characterization information that is used to assess potential impacts to public health and the environment at contaminated sites.

A review of the ENVIROSTOR list, as provided by EDR, and dated 07/29/2019 has revealed that there are 2 ENVIROSTOR sites within approximately 1 mile of the target property.

<u>Equal/Higher Elevation</u>	<u>Address</u>	<u>Direction / Distance</u>	<u>Map ID</u>	<u>Page</u>
<i>TRI-STATE AVIATION,</i> Status: Refer: Local Agency Facility Id: 60001107	<i>1745 SESSUMS DR</i>	<i>NE 1/2 - 1 (0.826 mi.)</i>	<i>3</i>	<i>12</i>
<u>Lower Elevation</u>	<u>Address</u>	<u>Direction / Distance</u>	<u>Map ID</u>	<u>Page</u>
<i>JUDSON STREET ELEMEN</i> Status: No Further Action Facility Id: 36010017	<i>JUDSON STREET/PENNSY</i>	<i>WSW 1/2 - 1 (0.800 mi.)</i>	<i>2</i>	<i>9</i>

EXECUTIVE SUMMARY

ADDITIONAL ENVIRONMENTAL RECORDS

Local Lists of Registered Storage Tanks

HIST UST: Historical UST Registered Database.

A review of the HIST UST list, as provided by EDR, and dated 10/15/1990 has revealed that there is 1 HIST UST site within approximately 0.25 miles of the target property.

<u>Equal/Higher Elevation</u>	<u>Address</u>	<u>Direction / Distance</u>	<u>Map ID</u>	<u>Page</u>
DAVID B. KNIGHT Facility Id: 00000058590	1555 E LUGONIA AVE	SE 0 - 1/8 (0.030 mi.)	1	9

EXECUTIVE SUMMARY

Due to poor or inadequate address information, the following sites were not mapped. Count: 1 records.

Site Name

Database(s)

CDL

OVERVIEW MAP - 5866026.2S



Target Property

Sites at elevations higher than or equal to the target property

Sites at elevations lower than the target property

Manufactured Gas Plants

National Priority List Sites

Dept. Defense Sites

Indian Reservations BIA

Power transmission lines

100-year flood zone

500-year flood zone

National Wetland Inventory

State Wetlands

Areas of Concern



This report includes Interactive Map Layers to display and/or hide map information. The legend includes only those icons for the default map view.

SITE NAME: 045.02118 N Dearborn Street and E Lugonia Avenue
 ADDRESS: North Dearborn Street and East Lugonia Avenue
 Redlands CA 92374
 LAT/LONG: 34.072007 / 117.149792

CLIENT: EFI Global Inc.
 CONTACT: Natalie Penado
 INQUIRY #: 5866026.2s
 DATE: November 12, 2019 12:20 pm

DETAIL MAP - 5866026.2S

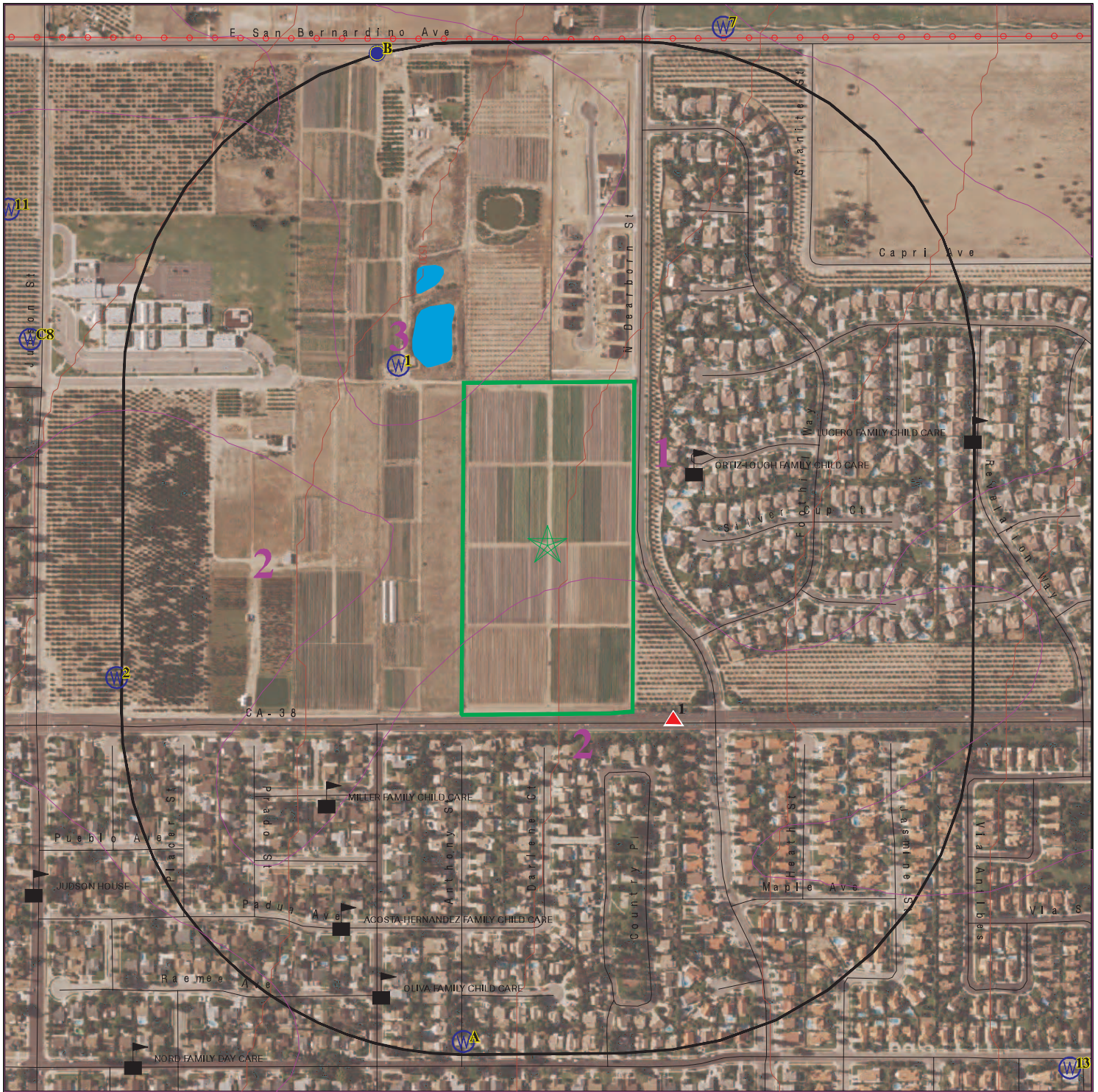

Target Property

Sites at elevations higher than or equal to the target property

Sites at elevations lower than the target property

Manufactured Gas Plants

Sensitive Receptors

National Priority List Sites

Dept. Defense Sites

Indian Reservations BIA

Power transmission lines

100-year flood zone

500-year flood zone

Areas of Concern



This report includes Interactive Map Layers to display and/or hide map information. The legend includes only those icons for the default map view.

SITE NAME: 045.02118 N Dearborn Street and E Lugonia Avenue
 ADDRESS: North Dearborn Street and East Lugonia Avenue
 Redlands CA 92374
 LAT/LONG: 34.072007 / 117.149792

CLIENT: EFI Global Inc.
 CONTACT: Natalie Penado
 INQUIRY #: 5866026.2s
 DATE: November 12, 2019 12:21 pm

MAP FINDINGS SUMMARY

Database	Search Distance (Miles)	Target Property	< 1/8	1/8 - 1/4	1/4 - 1/2	1/2 - 1	> 1	Total Plotted
STANDARD ENVIRONMENTAL RECORDS								
<i>Federal NPL site list</i>								
NPL	1.000		0	0	0	0	NR	0
Proposed NPL	1.000		0	0	0	0	NR	0
NPL LIENS	1.000		0	0	0	0	NR	0
<i>Federal Delisted NPL site list</i>								
Delisted NPL	1.000		0	0	0	0	NR	0
<i>Federal CERCLIS list</i>								
FEDERAL FACILITY	0.500		0	0	0	NR	NR	0
SEMS	0.500		0	0	0	NR	NR	0
<i>Federal CERCLIS NFRAP site list</i>								
SEMS-ARCHIVE	0.500		0	0	0	NR	NR	0
<i>Federal RCRA CORRACTS facilities list</i>								
CORRACTS	1.000		0	0	0	0	NR	0
<i>Federal RCRA non-CORRACTS TSD facilities list</i>								
RCRA-TSDF	0.500		0	0	0	NR	NR	0
<i>Federal RCRA generators list</i>								
RCRA-LQG	0.250		0	0	NR	NR	NR	0
RCRA-SQG	0.250		0	0	NR	NR	NR	0
RCRA-VSQG	0.250		0	0	NR	NR	NR	0
<i>Federal institutional controls / engineering controls registries</i>								
LUCIS	0.500		0	0	0	NR	NR	0
US ENG CONTROLS	0.500		0	0	0	NR	NR	0
US INST CONTROL	0.500		0	0	0	NR	NR	0
<i>Federal ERNS list</i>								
ERNS	TP		NR	NR	NR	NR	NR	0
<i>State- and tribal - equivalent NPL RESPONSE</i>								
RESPONSE	1.000		0	0	0	0	NR	0
<i>State- and tribal - equivalent CERCLIS ENVIROSTOR</i>								
ENVIROSTOR	1.000		0	0	0	2	NR	2
<i>State and tribal landfill and/or solid waste disposal site lists</i>								
SWF/LF	0.500		0	0	0	NR	NR	0
<i>State and tribal leaking storage tank lists</i>								
LUST	0.500		0	0	0	NR	NR	0

MAP FINDINGS SUMMARY

Database	Search Distance (Miles)	Target Property	< 1/8	1/8 - 1/4	1/4 - 1/2	1/2 - 1	> 1	Total Plotted
INDIAN LUST	0.500		0	0	0	NR	NR	0
CPS-SLIC	0.500		0	0	0	NR	NR	0
State and tribal registered storage tank lists								
FEMA UST	0.250		0	0	NR	NR	NR	0
UST	0.250		0	0	NR	NR	NR	0
AST	0.250		0	0	NR	NR	NR	0
INDIAN UST	0.250		0	0	NR	NR	NR	0
State and tribal voluntary cleanup sites								
VCP	0.500		0	0	0	NR	NR	0
INDIAN VCP	0.500		0	0	0	NR	NR	0
State and tribal Brownfields sites								
BROWNFIELDS	0.500		0	0	0	NR	NR	0
ADDITIONAL ENVIRONMENTAL RECORDS								
Local Brownfield lists								
US BROWNFIELDS	0.500		0	0	0	NR	NR	0
Local Lists of Landfill / Solid Waste Disposal Sites								
WMUDS/SWAT	0.500		0	0	0	NR	NR	0
SWRCY	0.500		0	0	0	NR	NR	0
HAULERS	TP		NR	NR	NR	NR	NR	0
INDIAN ODI	0.500		0	0	0	NR	NR	0
DEBRIS REGION 9	0.500		0	0	0	NR	NR	0
ODI	0.500		0	0	0	NR	NR	0
IHS OPEN DUMPS	0.500		0	0	0	NR	NR	0
Local Lists of Hazardous waste / Contaminated Sites								
US HIST CDL	TP		NR	NR	NR	NR	NR	0
HIST Cal-Sites	1.000		0	0	0	0	NR	0
SCH	0.250		0	0	NR	NR	NR	0
CDL	TP		NR	NR	NR	NR	NR	0
CERS HAZ WASTE	0.250		0	0	NR	NR	NR	0
Toxic Pits	1.000		0	0	0	0	NR	0
US CDL	TP		NR	NR	NR	NR	NR	0
PFAS	0.500		0	0	0	NR	NR	0
Local Lists of Registered Storage Tanks								
SWEEPS UST	0.250		0	0	NR	NR	NR	0
HIST UST	0.250		1	0	NR	NR	NR	1
CERS TANKS	0.250		0	0	NR	NR	NR	0
CA FID UST	0.250		0	0	NR	NR	NR	0
Local Land Records								
LIENS	TP		NR	NR	NR	NR	NR	0

MAP FINDINGS SUMMARY

Database	Search Distance (Miles)	Target Property	< 1/8	1/8 - 1/4	1/4 - 1/2	1/2 - 1	> 1	Total Plotted
LIENS 2	TP		NR	NR	NR	NR	NR	0
DEED	0.500		0	0	0	NR	NR	0
Records of Emergency Release Reports								
HMIRS	TP		NR	NR	NR	NR	NR	0
CHMIRS	TP		NR	NR	NR	NR	NR	0
LDS	TP		NR	NR	NR	NR	NR	0
MCS	TP		NR	NR	NR	NR	NR	0
SPILLS 90	TP		NR	NR	NR	NR	NR	0
Other Ascertainable Records								
RCRA NonGen / NLR	0.250		0	0	NR	NR	NR	0
FUDS	1.000		0	0	0	0	NR	0
DOD	1.000		0	0	0	0	NR	0
SCRD DRYCLEANERS	0.500		0	0	0	NR	NR	0
US FIN ASSUR	TP		NR	NR	NR	NR	NR	0
EPA WATCH LIST	TP		NR	NR	NR	NR	NR	0
2020 COR ACTION	0.250		0	0	NR	NR	NR	0
TSCA	TP		NR	NR	NR	NR	NR	0
TRIS	TP		NR	NR	NR	NR	NR	0
SSTS	TP		NR	NR	NR	NR	NR	0
ROD	1.000		0	0	0	0	NR	0
RMP	TP		NR	NR	NR	NR	NR	0
RAATS	TP		NR	NR	NR	NR	NR	0
PRP	TP		NR	NR	NR	NR	NR	0
PADS	TP		NR	NR	NR	NR	NR	0
ICIS	TP		NR	NR	NR	NR	NR	0
FTTS	TP		NR	NR	NR	NR	NR	0
MLTS	TP		NR	NR	NR	NR	NR	0
COAL ASH DOE	TP		NR	NR	NR	NR	NR	0
COAL ASH EPA	0.500		0	0	0	NR	NR	0
PCB TRANSFORMER	TP		NR	NR	NR	NR	NR	0
RADINFO	TP		NR	NR	NR	NR	NR	0
HIST FTTS	TP		NR	NR	NR	NR	NR	0
DOT OPS	TP		NR	NR	NR	NR	NR	0
CONSENT	1.000		0	0	0	0	NR	0
INDIAN RESERV	1.000		0	0	0	0	NR	0
FUSRAP	1.000		0	0	0	0	NR	0
UMTRA	0.500		0	0	0	NR	NR	0
LEAD SMELTERS	TP		NR	NR	NR	NR	NR	0
US AIRS	TP		NR	NR	NR	NR	NR	0
US MINES	0.250		0	0	NR	NR	NR	0
ABANDONED MINES	0.250		0	0	NR	NR	NR	0
FINDS	TP		NR	NR	NR	NR	NR	0
DOCKET HWC	TP		NR	NR	NR	NR	NR	0
UXO	1.000		0	0	0	0	NR	0
ECHO	TP		NR	NR	NR	NR	NR	0
FUELS PROGRAM	0.250		0	0	NR	NR	NR	0
CA BOND EXP. PLAN	1.000		0	0	0	0	NR	0
Cortese	0.500		0	0	0	NR	NR	0
CUPA Listings	0.250		0	0	NR	NR	NR	0

MAP FINDINGS SUMMARY

Database	Search Distance (Miles)	Target Property	< 1/8	1/8 - 1/4	1/4 - 1/2	1/2 - 1	> 1	Total Plotted
DRYCLEANERS	0.250		0	0	NR	NR	NR	0
EMI	TP		NR	NR	NR	NR	NR	0
ENF	TP		NR	NR	NR	NR	NR	0
Financial Assurance	TP		NR	NR	NR	NR	NR	0
HAZNET	TP		NR	NR	NR	NR	NR	0
ICE	TP		NR	NR	NR	NR	NR	0
HIST CORTESE	0.500		0	0	0	NR	NR	0
HWP	1.000		0	0	0	0	NR	0
HWT	0.250		0	0	NR	NR	NR	0
MINES	0.250		0	0	NR	NR	NR	0
MWMP	0.250		0	0	NR	NR	NR	0
NPDES	TP		NR	NR	NR	NR	NR	0
San Bern. Co. Permit	0.250		0	0	NR	NR	NR	0
PEST LIC	TP		NR	NR	NR	NR	NR	0
PROC	0.500		0	0	0	NR	NR	0
Notify 65	1.000		0	0	0	0	NR	0
UIC	TP		NR	NR	NR	NR	NR	0
UIC GEO	TP		NR	NR	NR	NR	NR	0
WASTEWATER PITS	0.500		0	0	0	NR	NR	0
WDS	TP		NR	NR	NR	NR	NR	0
WIP	0.250		0	0	NR	NR	NR	0
MILITARY PRIV SITES	TP		NR	NR	NR	NR	NR	0
PROJECT	TP		NR	NR	NR	NR	NR	0
WDR	TP		NR	NR	NR	NR	NR	0
CIWQS	TP		NR	NR	NR	NR	NR	0
CERS	TP		NR	NR	NR	NR	NR	0
NON-CASE INFO	TP		NR	NR	NR	NR	NR	0
OTHER OIL GAS	TP		NR	NR	NR	NR	NR	0
PROD WATER PONDS	TP		NR	NR	NR	NR	NR	0
SAMPLING POINT	TP		NR	NR	NR	NR	NR	0
WELL STIM PROJ	TP		NR	NR	NR	NR	NR	0
MINES MRDS	TP		NR	NR	NR	NR	NR	0

EDR HIGH RISK HISTORICAL RECORDS

EDR Exclusive Records

EDR MGP	1.000		0	0	0	0	NR	0
EDR Hist Auto	0.125		0	NR	NR	NR	NR	0
EDR Hist Cleaner	0.125		0	NR	NR	NR	NR	0

EDR RECOVERED GOVERNMENT ARCHIVES

Exclusive Recovered Govt. Archives

RGA LF	TP		NR	NR	NR	NR	NR	0
RGA LUST	TP		NR	NR	NR	NR	NR	0

- Totals --		0	1	0	0	2	0	3
-------------	--	---	---	---	---	---	---	---

MAP FINDINGS SUMMARY

<u>Database</u>	<u>Search Distance (Miles)</u>	<u>Target Property</u>	<u>< 1/8</u>	<u>1/8 - 1/4</u>	<u>1/4 - 1/2</u>	<u>1/2 - 1</u>	<u>> 1</u>	<u>Total Plotted</u>
-----------------	--	----------------------------	-----------------	------------------	------------------	----------------	---------------	--------------------------

NOTES:

TP = Target Property

NR = Not Requested at this Search Distance

Sites may be listed in more than one database

MAP FINDINGS

Map ID
 Direction
 Distance
 Elevation

Site

Database(s)

EDR ID Number
 EPA ID Number

1
SE
 < 1/8
 0.030 mi.
 160 ft.

DAVID B. KNIGHT
1555 E LUGONIA AVE
REDLANDS, CA 92359

HIST UST **U001575193**
 N/A

Relative:
Higher
Actual:
1550 ft.

HIST UST:
 Name: DAVID B. KNIGHT
 Address: 1555 E LUGONIA AVE
 City,State,Zip: REDLANDS, CA 92359
 File Number: Not reported
 URL: Not reported
 Region: STATE
 Facility ID: 00000058590
 Facility Type: Not reported
 Other Type: FARM
 Contact Name: Not reported
 Telephone: 7147942455
 Owner Name: DAVID B. KNIGHT
 Owner Address: 1555 E LUGONIA AVE
 Owner City,St,Zip: REDLANDS, CA 92373
 Total Tanks: 0001

Tank Num: 001
 Container Num: 1
 Year Installed: Not reported
 Tank Capacity: 00000990
 Tank Used for: PRODUCT
 Type of Fuel: PREMIUM
 Container Construction Thickness: Not reported
 Leak Detection: None

2
WSW
 1/2-1
 0.800 mi.
 4224 ft.

JUDSON STREET ELEMENTARY SCHOOL
JUDSON STREET/PENNSYLVANIA AVENUE
REDLANDS, CA 92374

ENVIROSTOR **S107736520**
 SCH **N/A**

Relative:
Lower
Actual:
1462 ft.

ENVIROSTOR:
 Name: JUDSON STREET ELEMENTARY SCHOOL
 Address: JUDSON STREET/PENNSYLVANIA AVENUE
 City,State,Zip: REDLANDS, CA 92374
 Facility ID: 36010017
 Status: No Further Action
 Status Date: 11/28/2001
 Site Code: 404210
 Site Type: School Investigation
 Site Type Detailed: School
 Acres: 14.5
 NPL: NO
 Regulatory Agencies: SMBRP
 Lead Agency: SMBRP
 Program Manager: Not reported
 Supervisor: Javier Hinojosa
 Division Branch: Southern California Schools & Brownfields Outreach
 Assembly: 40
 Senate: 23
 Special Program: Not reported
 Restricted Use: NO
 Site Mgmt Req: NONE SPECIFIED

Map ID
Direction
Distance
Elevation

MAP FINDINGS

Site

Database(s)

EDR ID Number
EPA ID Number

JUDSON STREET ELEMENTARY SCHOOL (Continued)

S107736520

Funding: School District
Latitude: 34.0652
Longitude: -117.1635
APN: NONE SPECIFIED
Past Use: AGRICULTURAL - ROW CROPS
Potential COC: DDD DDE DDT Copper and compounds Vanadium and compounds Zinc Nickel
(soluble salts Dieldrin)
Confirmed COC: NONE SPECIFIED
Potential Description: SOIL
Alias Name: JUDSON STREET ELEMENTARY SCH. (PROPOSED)
Alias Type: Alternate Name
Alias Name: REDLANDS UNIFIED SCHOOL DISTRICT
Alias Type: Alternate Name
Alias Name: REDLANDS USD-JUDSON STREET ELEM. SCHOOL
Alias Type: Alternate Name
Alias Name: 404210
Alias Type: Project Code (Site Code)
Alias Name: 36010017
Alias Type: Envirostor ID Number

Completed Info:

Completed Area Name: PROJECT WIDE
Completed Sub Area Name: Not reported
Completed Document Type: Preliminary Endangerment Assessment Report
Completed Date: 11/28/2001
Comments: Not reported

Completed Area Name: PROJECT WIDE
Completed Sub Area Name: Not reported
Completed Document Type: * Workplan
Completed Date: 06/12/2001
Comments: Not reported

Completed Area Name: PROJECT WIDE
Completed Sub Area Name: Not reported
Completed Document Type: Environmental Oversight Agreement
Completed Date: 05/15/2001
Comments: Not reported

Completed Area Name: PROJECT WIDE
Completed Sub Area Name: Not reported
Completed Document Type: Cost Recovery Closeout Memo
Completed Date: 01/25/2002
Comments: Not reported

Future Area Name: Not reported
Future Sub Area Name: Not reported
Future Document Type: Not reported
Future Due Date: Not reported
Schedule Area Name: Not reported
Schedule Sub Area Name: Not reported
Schedule Document Type: Not reported
Schedule Due Date: Not reported
Schedule Revised Date: Not reported

SCH:

Map ID
Direction
Distance
Elevation

MAP FINDINGS

Site

Database(s)

EDR ID Number
EPA ID Number

JUDSON STREET ELEMENTARY SCHOOL (Continued)

S107736520

Name: JUDSON STREET ELEMENTARY SCHOOL
Address: JUDSON STREET/PENNSYLVANIA AVENUE
City,State,Zip: REDLANDS, CA 92374
Facility ID: 36010017
Site Type: School Investigation
Site Type Detail: School
Site Mgmt. Req.: NONE SPECIFIED
Acres: 14.5
National Priorities List: NO
Cleanup Oversight Agencies: SMBRP
Lead Agency: SMBRP
Lead Agency Description: DTSC - Site Cleanup Program
Project Manager: Not reported
Supervisor: Javier Hinojosa
Division Branch: Southern California Schools & Brownfields Outreach
Site Code: 404210
Assembly: 40
Senate: 23
Special Program Status: Not reported
Status: No Further Action
Status Date: 11/28/2001
Restricted Use: NO
Funding: School District
Latitude: 34.0652
Longitude: -117.1635
APN: NONE SPECIFIED
Past Use: AGRICULTURAL - ROW CROPS
Potential COC: DDD, DDD, DDE, DDT, Copper and compounds, Vanadium and compounds, Zinc, Nickel (soluble salts, Dieldrin
Confirmed COC: NONE SPECIFIED
Potential Description: SOIL
Alias Name: JUDSON STREET ELEMENTARY SCH. (PROPOSED)
Alias Type: Alternate Name
Alias Name: REDLANDS UNIFIED SCHOOL DISTRICT
Alias Type: Alternate Name
Alias Name: REDLANDS USD-JUDSON STREET ELEM. SCHOOL
Alias Type: Alternate Name
Alias Name: 404210
Alias Type: Project Code (Site Code)
Alias Name: 36010017
Alias Type: Envirostor ID Number

Completed Info:

Completed Area Name: PROJECT WIDE
Completed Sub Area Name: Not reported
Completed Document Type: Preliminary Endangerment Assessment Report
Completed Date: 11/28/2001
Comments: Not reported

Completed Area Name: PROJECT WIDE
Completed Sub Area Name: Not reported
Completed Document Type: * Workplan
Completed Date: 06/12/2001
Comments: Not reported

Completed Area Name: PROJECT WIDE
Completed Sub Area Name: Not reported
Completed Document Type: Environmental Oversight Agreement

Map ID
Direction
Distance
Elevation

MAP FINDINGS

Site

Database(s)

EDR ID Number
EPA ID Number

JUDSON STREET ELEMENTARY SCHOOL (Continued)

S107736520

Completed Date: 05/15/2001
Comments: Not reported

Completed Area Name: PROJECT WIDE
Completed Sub Area Name: Not reported
Completed Document Type: Cost Recovery Closeout Memo
Completed Date: 01/25/2002
Comments: Not reported

Future Area Name: Not reported
Future Sub Area Name: Not reported
Future Document Type: Not reported
Future Due Date: Not reported
Schedule Area Name: Not reported
Schedule Sub Area Name: Not reported
Schedule Document Type: Not reported
Schedule Due Date: Not reported
Schedule Revised Date: Not reported

3
NE
1/2-1
0.826 mi.
4359 ft.

TRI-STATE AVIATION, INC
1745 SESSUMS DR
REDLANDS, CA 92373

ENVIROSTOR **U001575485**
HIST UST **N/A**
NPDES
San Bern. Co. Permit
CIWQS
CERS

Relative:
Higher
Actual:
1568 ft.

ENVIROSTOR:
Name: REDLANDS AIRPORT
Address: 1745 SESSUMS DR
City,State,Zip: REDLANDS, CA 92373
Facility ID: 60001107
Status: Refer: Local Agency
Status Date: 02/08/2013
Site Code: Not reported
Site Type: Evaluation
Site Type Detailed: Evaluation
Acres: 130
NPL: NO
Regulatory Agencies: SMBRP, SAN BERNARDINO COUNTY
Lead Agency: SAN BERNARDINO COUNTY
Program Manager: Eileen Mananian
Supervisor: Emad Yemut
Division Branch: Southern California Schools & Brownfields Outreach
Assembly: 40
Senate: 23
Special Program: EPA - PASI
Restricted Use: NO
Site Mgmt Req: NONE SPECIFIED
Funding: EPA Grant
Latitude: 34.08388
Longitude: -117.1402
APN: 016804121
Past Use: FUEL - AIRCRAFT STORAGE/ REFUELING, MAINTENANCE / CLEANING
Potential COC: Tetrachloroethylene (PCE 1,1,1-Trichloroethane (TCA
Trichloroethylene (TCE Toluene
Confirmed COC: NONE SPECIFIED
Potential Description: NMA
Alias Name: 016804121

Map ID
Direction
Distance
Elevation

MAP FINDINGS

Site

Database(s)

EDR ID Number
EPA ID Number

TRI-STATE AVIATION, INC (Continued)

U001575485

Alias Type: APN
Alias Name: 60001107
Alias Type: Envirostor ID Number

Completed Info:

Completed Area Name: PROJECT WIDE
Completed Sub Area Name: Not reported
Completed Document Type: Site Screening
Completed Date: 03/20/1997
Comments: EPA concluded that this is a Local Agency Site

Completed Area Name: PROJECT WIDE
Completed Sub Area Name: Not reported
Completed Document Type: PA/SI Reassessment
Completed Date: 04/22/2009
Comments: Not reported

Future Area Name: Not reported
Future Sub Area Name: Not reported
Future Document Type: Not reported
Future Due Date: Not reported
Schedule Area Name: Not reported
Schedule Sub Area Name: Not reported
Schedule Document Type: Not reported
Schedule Due Date: Not reported
Schedule Revised Date: Not reported

HIST UST:

Name: TRI-STATE AVIATION, INC
Address: 1745 SESSUMS DR
City,State,Zip: REDLANDS, CA 92373
File Number: Not reported
URL: Not reported
Region: STATE
Facility ID: 00000010384
Facility Type: Gas Station
Other Type: Not reported
Contact Name: WARREN J HUNT
Telephone: 7148246486
Owner Name: TRI-STATE AVIATION, INC
Owner Address: 1745 SESSUMS DRIVE
Owner City,St,Zip: REDLANDS, CA 92373
Total Tanks: 0002

Tank Num: 001
Container Num: 1
Year Installed: 1978
Tank Capacity: 00010000
Tank Used for: PRODUCT
Type of Fuel: WASTE OIL
Container Construction Thickness: Not reported
Leak Detection: Visual, Stock Inventor, Pressure Test

Tank Num: 002
Container Num: 2
Year Installed: 1978
Tank Capacity: 00010000

Map ID
Direction
Distance
Elevation

MAP FINDINGS

Site

Database(s)

EDR ID Number
EPA ID Number

TRI-STATE AVIATION, INC (Continued)

U001575485

Tank Used for: PRODUCT
Type of Fuel: 06
Container Construction Thickness: Not reported
Leak Detection: Visual, Stock Inventor, Pressure Test

NPDES:

Name: REDLANDS CITY MUNICIPAL AIRPORT
Address: 1745 SESSUMS DR
City,State,Zip: REDLANDS, CA 92374
Facility Status: Not reported
NPDES Number: Not reported
Region: Not reported
Agency Number: Not reported
Regulatory Measure ID: Not reported
Place ID: Not reported
Order Number: Not reported
WDID: 8 36I001707
Regulatory Measure Type: Industrial
Program Type: Not reported
Adoption Date Of Regulatory Measure: Not reported
Effective Date Of Regulatory Measure: Not reported
Termination Date Of Regulatory Measure: Not reported
Expiration Date Of Regulatory Measure: Not reported
Discharge Address: Not reported
Discharge Name: Not reported
Discharge City: Not reported
Discharge State: Not reported
Discharge Zip: Not reported
Status: Active
Status Date: 03/30/1992
Operator Name: City of Redlands
Operator Address: 35 Cajon Street Suite 222
Operator City: Redlands
Operator State: California
Operator Zip: 92373

NPDES as of 03/2018:

NPDES Number: Not reported
Status: Not reported
Agency Number: Not reported
Region: 8
Regulatory Measure ID: 213113
Order Number: Not reported
Regulatory Measure Type: Industrial
Place ID: Not reported
WDID: 8 36I001707
Program Type: Not reported
Adoption Date Of Regulatory Measure: Not reported
Effective Date Of Regulatory Measure: Not reported
Expiration Date Of Regulatory Measure: Not reported
Termination Date Of Regulatory Measure: Not reported
Discharge Name: Not reported
Discharge Address: Not reported
Discharge City: Not reported
Discharge State: Not reported
Discharge Zip: Not reported
Received Date: 05/09/2008

Map ID
Direction
Distance
Elevation

MAP FINDINGS

Site

Database(s)

EDR ID Number
EPA ID Number

TRI-STATE AVIATION, INC (Continued)

U001575485

Processed Date: 03/30/1992
Status: Active
Status Date: 03/30/1992
Place Size: 180
Place Size Unit: Acres
Contact: William Hamilton
Contact Title: Senior Administration Analyst
Contact Phone: 909-798-7655
Contact Phone Ext: 4146
Contact Email: whamilton@cityofredlands.org
Operator Name: City of Redlands
Operator Address: 35 Cajon Street Suite 222
Operator City: Redlands
Operator State: California
Operator Zip: 92373
Operator Contact: Tim Sullivan
Operator Contact Title: Sr Project Manager
Operator Contact Phone: 909-798-7655
Operator Contact Phone Ext: 7304
Operator Contact Email: TSullivan@cityofredlands.org
Operator Type: City/Town Agency
Developer: Not reported
Developer Address: Not reported
Developer City: Not reported
Developer State: California
Developer Zip: Not reported
Developer Contact: Not reported
Developer Contact Title: Not reported
Constype Linear Utility Ind: Not reported
Emergency Phone: 949-798-7655
Emergency Phone Ext: 7355
Constype Above Ground Ind: Not reported
Constype Below Ground Ind: Not reported
Constype Cable Line Ind: Not reported
Constype Comm Line Ind: Not reported
Constype Commercial Ind: Not reported
Constype Electrical Line Ind: Not reported
Constype Gas Line Ind: Not reported
Constype Industrial Ind: Not reported
Constype Other Description: Not reported
Constype Other Ind: Not reported
Constype Recons Ind: Not reported
Constype Residential Ind: Not reported
Constype Transport Ind: Not reported
Constype Utility Description: Not reported
Constype Utility Ind: Not reported
Constype Water Sewer Ind: Not reported
Dir Discharge Uswater Ind: N
Receiving Water Name: Santa Ana River
Certifier: Chris Boatman
Certifier Title: Field Services Manager
Certification Date: 18-MAY-15
Primary Sic: 4581-Airports, Flying Fields, and Airport Terminal Services
Secondary Sic: Not reported
Tertiary Sic: Not reported

NPDES Number: CAS000001

Map ID
Direction
Distance
Elevation

MAP FINDINGS

Site

Database(s)

EDR ID Number
EPA ID Number

TRI-STATE AVIATION, INC (Continued)

U001575485

Status:	Active
Agency Number:	0
Region:	8
Regulatory Measure ID:	213113
Order Number:	97-03-DWQ
Regulatory Measure Type:	Enrollee
Place ID:	Not reported
WDID:	8 36I001707
Program Type:	Industrial
Adoption Date Of Regulatory Measure:	Not reported
Effective Date Of Regulatory Measure:	03/30/1992
Expiration Date Of Regulatory Measure:	Not reported
Termination Date Of Regulatory Measure:	Not reported
Discharge Name:	City of Redlands
Discharge Address:	35 Cajon Street Suite 222
Discharge City:	Redlands
Discharge State:	California
Discharge Zip:	92373
Received Date:	Not reported
Processed Date:	Not reported
Status:	Not reported
Status Date:	Not reported
Place Size:	Not reported
Place Size Unit:	Not reported
Contact:	Not reported
Contact Title:	Not reported
Contact Phone:	Not reported
Contact Phone Ext:	Not reported
Contact Email:	Not reported
Operator Name:	Not reported
Operator Address:	Not reported
Operator City:	Not reported
Operator State:	Not reported
Operator Zip:	Not reported
Operator Contact:	Not reported
Operator Contact Title:	Not reported
Operator Contact Phone:	Not reported
Operator Contact Phone Ext:	Not reported
Operator Contact Email:	Not reported
Operator Type:	Not reported
Developer:	Not reported
Developer Address:	Not reported
Developer City:	Not reported
Developer State:	Not reported
Developer Zip:	Not reported
Developer Contact:	Not reported
Developer Contact Title:	Not reported
Constype Linear Utility Ind:	Not reported
Emergency Phone:	Not reported
Emergency Phone Ext:	Not reported
Constype Above Ground Ind:	Not reported
Constype Below Ground Ind:	Not reported
Constype Cable Line Ind:	Not reported
Constype Comm Line Ind:	Not reported
Constype Commercial Ind:	Not reported
Constype Electrical Line Ind:	Not reported
Constype Gas Line Ind:	Not reported

Map ID
Direction
Distance
Elevation

MAP FINDINGS

Site

Database(s)

EDR ID Number
EPA ID Number

TRI-STATE AVIATION, INC (Continued)

U001575485

Constype Industrial Ind: Not reported
Constype Other Description: Not reported
Constype Other Ind: Not reported
Constype Recons Ind: Not reported
Constype Residential Ind: Not reported
Constype Transport Ind: Not reported
Constype Utility Description: Not reported
Constype Utility Ind: Not reported
Constype Water Sewer Ind: Not reported
Dir Discharge Uswater Ind: Not reported
Receiving Water Name: Not reported
Certifier: Not reported
Certifier Title: Not reported
Certification Date: Not reported
Primary Sic: Not reported
Secondary Sic: Not reported
Tertiary Sic: Not reported

Name: REDLANDS CITY MUNICIPAL AIRPORT
Address: 1745 SESSUMS DR
City,State,Zip: REDLANDS, CA 92374
Facility Status: Active
NPDES Number: CAS000001
Region: 8
Agency Number: 0
Regulatory Measure ID: 213113
Place ID: Not reported
Order Number: 97-03-DWQ
WDID: 8 36I001707
Regulatory Measure Type: Enrollee
Program Type: Industrial
Adoption Date Of Regulatory Measure: Not reported
Effective Date Of Regulatory Measure: 03/30/1992
Termination Date Of Regulatory Measure: Not reported
Expiration Date Of Regulatory Measure: Not reported
Discharge Address: 35 Cajon Street Suite 222
Discharge Name: City of Redlands
Discharge City: Redlands
Discharge State: California
Discharge Zip: 92373
Status: Not reported
Status Date: Not reported
Operator Name: Not reported
Operator Address: Not reported
Operator City: Not reported
Operator State: Not reported
Operator Zip: Not reported

NPDES as of 03/2018:

NPDES Number: Not reported
Status: Not reported
Agency Number: Not reported
Region: 8
Regulatory Measure ID: 213113
Order Number: Not reported
Regulatory Measure Type: Industrial
Place ID: Not reported

Map ID
Direction
Distance
Elevation

MAP FINDINGS

Site

Database(s)

EDR ID Number
EPA ID Number

TRI-STATE AVIATION, INC (Continued)

U001575485

WDID: 8 361001707
Program Type: Not reported
Adoption Date Of Regulatory Measure: Not reported
Effective Date Of Regulatory Measure: Not reported
Expiration Date Of Regulatory Measure: Not reported
Termination Date Of Regulatory Measure: Not reported
Discharge Name: Not reported
Discharge Address: Not reported
Discharge City: Not reported
Discharge State: Not reported
Discharge Zip: Not reported
Received Date: 05/09/2008
Processed Date: 03/30/1992
Status: Active
Status Date: 03/30/1992
Place Size: 180
Place Size Unit: Acres
Contact: William Hamilton
Contact Title: Senior Administration Analyst
Contact Phone: 909-798-7655
Contact Phone Ext: 4146
Contact Email: whamilton@cityofredlands.org
Operator Name: City of Redlands
Operator Address: 35 Cajon Street Suite 222
Operator City: Redlands
Operator State: California
Operator Zip: 92373
Operator Contact: Tim Sullivan
Operator Contact Title: Sr Project Manager
Operator Contact Phone: 909-798-7655
Operator Contact Phone Ext: 7304
Operator Contact Email: TSullivan@cityofredlands.org
Operator Type: City/Town Agency
Developer: Not reported
Developer Address: Not reported
Developer City: Not reported
Developer State: California
Developer Zip: Not reported
Developer Contact: Not reported
Developer Contact Title: Not reported
Constype Linear Utility Ind: Not reported
Emergency Phone: 949-798-7655
Emergency Phone Ext: 7355
Constype Above Ground Ind: Not reported
Constype Below Ground Ind: Not reported
Constype Cable Line Ind: Not reported
Constype Comm Line Ind: Not reported
Constype Commercial Ind: Not reported
Constype Electrical Line Ind: Not reported
Constype Gas Line Ind: Not reported
Constype Industrial Ind: Not reported
Constype Other Description: Not reported
Constype Other Ind: Not reported
Constype Recons Ind: Not reported
Constype Residential Ind: Not reported
Constype Transport Ind: Not reported
Constype Utility Description: Not reported

Map ID
Direction
Distance
Elevation

MAP FINDINGS

Site

Database(s)

EDR ID Number
EPA ID Number

TRI-STATE AVIATION, INC (Continued)

U001575485

Constype Utility Ind:	Not reported
Constype Water Sewer Ind:	Not reported
Dir Discharge Uswater Ind:	N
Receiving Water Name:	Santa Ana River
Certifier:	Chris Boatman
Certifier Title:	Field Services Manager
Certification Date:	18-MAY-15
Primary Sic:	4581-Airports, Flying Fields, and Airport Terminal Services
Secondary Sic:	Not reported
Tertiary Sic:	Not reported
NPDES Number:	CAS000001
Status:	Active
Agency Number:	0
Region:	8
Regulatory Measure ID:	213113
Order Number:	97-03-DWQ
Regulatory Measure Type:	Enrollee
Place ID:	Not reported
WDID:	8 36I001707
Program Type:	Industrial
Adoption Date Of Regulatory Measure:	Not reported
Effective Date Of Regulatory Measure:	03/30/1992
Expiration Date Of Regulatory Measure:	Not reported
Termination Date Of Regulatory Measure:	Not reported
Discharge Name:	City of Redlands
Discharge Address:	35 Cajon Street Suite 222
Discharge City:	Redlands
Discharge State:	California
Discharge Zip:	92373
Received Date:	Not reported
Processed Date:	Not reported
Status:	Not reported
Status Date:	Not reported
Place Size:	Not reported
Place Size Unit:	Not reported
Contact:	Not reported
Contact Title:	Not reported
Contact Phone:	Not reported
Contact Phone Ext:	Not reported
Contact Email:	Not reported
Operator Name:	Not reported
Operator Address:	Not reported
Operator City:	Not reported
Operator State:	Not reported
Operator Zip:	Not reported
Operator Contact:	Not reported
Operator Contact Title:	Not reported
Operator Contact Phone:	Not reported
Operator Contact Phone Ext:	Not reported
Operator Contact Email:	Not reported
Operator Type:	Not reported
Developer:	Not reported
Developer Address:	Not reported
Developer City:	Not reported
Developer State:	Not reported
Developer Zip:	Not reported

Map ID
Direction
Distance
Elevation

MAP FINDINGS

Site

Database(s)

EDR ID Number
EPA ID Number

TRI-STATE AVIATION, INC (Continued)

U001575485

Developer Contact: Not reported
Developer Contact Title: Not reported
Constype Linear Utility Ind: Not reported
Emergency Phone: Not reported
Emergency Phone Ext: Not reported
Constype Above Ground Ind: Not reported
Constype Below Ground Ind: Not reported
Constype Cable Line Ind: Not reported
Constype Comm Line Ind: Not reported
Constype Commercial Ind: Not reported
Constype Electrical Line Ind: Not reported
Constype Gas Line Ind: Not reported
Constype Industrial Ind: Not reported
Constype Other Description: Not reported
Constype Other Ind: Not reported
Constype Recons Ind: Not reported
Constype Residential Ind: Not reported
Constype Transport Ind: Not reported
Constype Utility Description: Not reported
Constype Utility Ind: Not reported
Constype Water Sewer Ind: Not reported
Dir Discharge Uswater Ind: Not reported
Receiving Water Name: Not reported
Certifier: Not reported
Certifier Title: Not reported
Certification Date: Not reported
Primary Sic: Not reported
Secondary Sic: Not reported
Tertiary Sic: Not reported

Name: REDLANDS AIRPORT
Address: 1745 SESSUMS DR
City,State,Zip: REDLANDS, CA 92373
Facility Status: Not reported
NPDES Number: Not reported
Region: Not reported
Agency Number: Not reported
Regulatory Measure ID: Not reported
Place ID: Not reported
Order Number: Not reported
WDID: Not reported
Regulatory Measure Type: Region 8 MS4 CIPs
Program Type: Not reported
Adoption Date Of Regulatory Measure: Not reported
Effective Date Of Regulatory Measure: Not reported
Termination Date Of Regulatory Measure: Not reported
Expiration Date Of Regulatory Measure: Not reported
Discharge Address: Not reported
Discharge Name: Not reported
Discharge City: Not reported
Discharge State: Not reported
Discharge Zip: Not reported
Status: Expired
Status Date: 07/05/2011
Operator Name: CXity of Redlands
Operator Address: 35 Cajon Street

Map ID
Direction
Distance
Elevation

MAP FINDINGS

Site

Database(s)

EDR ID Number
EPA ID Number

TRI-STATE AVIATION, INC (Continued)

U001575485

Operator City: Redlands
Operator State: California
Operator Zip: 92373

San Bern. Co. Permit:

Name: REDLANDS AVIATION
Address: 1745 SESSUMS DR
City,State,Zip: REDLANDS, CA 92374
Region: SAN BERNARDINO
Facility ID: FA0005630
Owner: BILL ANGEL/JIM OTT
Permit Number: PT0002331
Permit Category: HAZARDOUS MATERIALS 4-10 CHEMICALS
Facility Status: ACTIVE
Expiration Date: 10/31/2019

Name: REDLANDS AVIATION
Address: 1745 SESSUMS DR
City,State,Zip: REDLANDS, CA 92374
Region: SAN BERNARDINO
Facility ID: FA0005630
Owner: BILL ANGEL/JIM OTT
Permit Number: PT0011876
Permit Category: REGULAR UST ANNUAL INSPECTION (PER TANK)
Facility Status: ACTIVE
Expiration Date: 10/31/2019

Name: REDLANDS AVIATION
Address: 1745 SESSUMS DR
City,State,Zip: REDLANDS, CA 92374
Region: SAN BERNARDINO
Facility ID: FA0005630
Owner: BILL ANGEL/JIM OTT
Permit Number: PT0002330
Permit Category: SMALL QUANTITY GENERATOR
Facility Status: ACTIVE
Expiration Date: 10/31/2019

CIWQS:

Name: REDLANDS CITY MUNICIPAL AIRPORT
Address: 1745 SESSUMS DR
City,State,Zip: REDLANDS, CA 92374
Agency: City of Redlands
Agency Address: 35 Cajon Street Suite 222, Redlands, CA 92373
Place/Project Type: Industrial - Airports, Flying Fields, and Airport Terminal Services
SIC/NAICS: 4581
Region: 8
Program: INDSTW
Regulatory Measure Status: Active
Regulatory Measure Type: Storm water industrial
Order Number: 2014-0057-DWQ
WDID: 8 36I001707
NPDES Number: CAS000001
Adoption Date: Not reported
Effective Date: 03/30/1992
Termination Date: Not reported

Map ID
Direction
Distance
Elevation

MAP FINDINGS

Site

Database(s)

EDR ID Number
EPA ID Number

TRI-STATE AVIATION, INC (Continued)

U001575485

Expiration/Review Date: Not reported
Design Flow: Not reported
Major/Minor: Not reported
Complexity: Not reported
TTWQ: Not reported
Enforcement Actions within 5 years: 0
Violations within 5 years: 0
Latitude: 34.0835
Longitude: -117.14463

CERS:

Name: REDLANDS CITY MUNICIPAL AIRPORT
Address: 1745 SESSUMS DR
City,State,Zip: REDLANDS, CA 92374
Site ID: 540581
CERS ID: 252204
CERS Description: Industrial Facility Storm Water

Violations:

Site ID: 540581
Site Name: Redlands City Municipal Airport
Violation Date: 07-29-2010
Citation: 2014-0057-DWQ - Industrial General Permit
Violation Description: SW - Late Report
Violation Notes: 2009-2010 Annual Report was not received by July 1, 2010. Certified letter was sent to facility address to Todd Housely the carbon copy of the letter was sent to the owner, Todd Housely. Both letters were sent out on 7/29/2010. Reason of returned mail: 8/2/10: Letter to facility - Unable to Forward; not deliverable as addressed
Violation Division: Water Boards
Violation Program: INDSTW
Violation Source: SMARTS

Enforcement Action:

Site ID: 540581
Site Name: Redlands City Municipal Airport
Site Address: 1745 SESSUMS DR
Site City: REDLANDS
Site Zip: 92374
Enf Action Date: 07-29-2010
Enf Action Type: Industrial Storm Water Enforcement
Enf Action Description: Industrial Storm Water Enforcement
Enf Action Notes: 2009-2010 Annual Report was not received by July 1, 2010. Certified letter was sent to facility address to Todd Housely the carbon copy of the letter was sent to the owner, Todd Housely. Both letters were sent out on 7/29/2010. Reason of returned mail: 8/2/10: Letter to facility - Unable to Forward; not deliverable as addressed
Enf Action Division: Water Boards
Enf Action Program: INDSTW
Enf Action Source: SMARTS

Site ID: 540581
Site Name: Redlands City Municipal Airport
Site Address: 1745 SESSUMS DR
Site City: REDLANDS
Site Zip: 92374
Enf Action Date: 08-10-2010

Map ID
Direction
Distance
Elevation

MAP FINDINGS

Site

Database(s)

EDR ID Number
EPA ID Number

TRI-STATE AVIATION, INC (Continued)

U001575485

Enf Action Type: Industrial Storm Water Enforcement
Enf Action Description: Industrial Storm Water Enforcement
Enf Action Notes: Christine from the City of Redlands Quality of Life Dept.
(909-798-7655) contacted staff about the annual report submission on
8/3/2010 @ 1:53pm.
Enf Action Division: Water Boards
Enf Action Program: INDSTW
Enf Action Source: SMARTS

Affiliation:
Affiliation Type Desc: Owner/Operator
Entity Name: City of Redlands
Entity Title: Operator
Affiliation Address: 35 Cajon Street Suite 222
Affiliation City: Redlands
Affiliation State: CA
Affiliation Country: Not reported
Affiliation Zip: 92373
Affiliation Phone: Not reported

Count: 1 records.

ORPHAN SUMMARY

City	EDR ID	Site Name	Site Address	Zip	Database(s)
REDLANDS	S107535202		6 LUGONIA APT C		CDL

GOVERNMENT RECORDS SEARCHED / DATA CURRENCY TRACKING

To maintain currency of the following federal and state databases, EDR contacts the appropriate governmental agency on a monthly or quarterly basis, as required.

Number of Days to Update: Provides confirmation that EDR is reporting records that have been updated within 90 days from the date the government agency made the information available to the public.

STANDARD ENVIRONMENTAL RECORDS

Federal NPL site list

NPL: National Priority List

National Priorities List (Superfund). The NPL is a subset of CERCLIS and identifies over 1,200 sites for priority cleanup under the Superfund Program. NPL sites may encompass relatively large areas. As such, EDR provides polygon coverage for over 1,000 NPL site boundaries produced by EPA's Environmental Photographic Interpretation Center (EPIC) and regional EPA offices.

Date of Government Version: 07/19/2019	Source: EPA
Date Data Arrived at EDR: 07/30/2019	Telephone: N/A
Date Made Active in Reports: 09/03/2019	Last EDR Contact: 11/07/2019
Number of Days to Update: 35	Next Scheduled EDR Contact: 01/13/2020
	Data Release Frequency: Quarterly

NPL Site Boundaries

Sources:

EPA's Environmental Photographic Interpretation Center (EPIC)
Telephone: 202-564-7333

EPA Region 1
Telephone 617-918-1143

EPA Region 6
Telephone: 214-655-6659

EPA Region 3
Telephone 215-814-5418

EPA Region 7
Telephone: 913-551-7247

EPA Region 4
Telephone 404-562-8033

EPA Region 8
Telephone: 303-312-6774

EPA Region 5
Telephone 312-886-6686

EPA Region 9
Telephone: 415-947-4246

EPA Region 10
Telephone 206-553-8665

Proposed NPL: Proposed National Priority List Sites

A site that has been proposed for listing on the National Priorities List through the issuance of a proposed rule in the Federal Register. EPA then accepts public comments on the site, responds to the comments, and places on the NPL those sites that continue to meet the requirements for listing.

Date of Government Version: 07/19/2019	Source: EPA
Date Data Arrived at EDR: 07/30/2019	Telephone: N/A
Date Made Active in Reports: 09/03/2019	Last EDR Contact: 11/07/2019
Number of Days to Update: 35	Next Scheduled EDR Contact: 01/13/2020
	Data Release Frequency: Quarterly

NPL LIENS: Federal Superfund Liens

Federal Superfund Liens. Under the authority granted the USEPA by CERCLA of 1980, the USEPA has the authority to file liens against real property in order to recover remedial action expenditures or when the property owner received notification of potential liability. USEPA compiles a listing of filed notices of Superfund Liens.

GOVERNMENT RECORDS SEARCHED / DATA CURRENCY TRACKING

Date of Government Version: 10/15/1991
Date Data Arrived at EDR: 02/02/1994
Date Made Active in Reports: 03/30/1994
Number of Days to Update: 56

Source: EPA
Telephone: 202-564-4267
Last EDR Contact: 08/15/2011
Next Scheduled EDR Contact: 11/28/2011
Data Release Frequency: No Update Planned

Federal Delisted NPL site list

Delisted NPL: National Priority List Deletions

The National Oil and Hazardous Substances Pollution Contingency Plan (NCP) establishes the criteria that the EPA uses to delete sites from the NPL. In accordance with 40 CFR 300.425.(e), sites may be deleted from the NPL where no further response is appropriate.

Date of Government Version: 07/19/2019
Date Data Arrived at EDR: 07/30/2019
Date Made Active in Reports: 09/03/2019
Number of Days to Update: 35

Source: EPA
Telephone: N/A
Last EDR Contact: 11/07/2019
Next Scheduled EDR Contact: 01/13/2020
Data Release Frequency: Quarterly

Federal CERCLIS list

FEDERAL FACILITY: Federal Facility Site Information listing

A listing of National Priority List (NPL) and Base Realignment and Closure (BRAC) sites found in the Comprehensive Environmental Response, Compensation and Liability Information System (CERCLIS) Database where EPA Federal Facilities Restoration and Reuse Office is involved in cleanup activities.

Date of Government Version: 04/03/2019
Date Data Arrived at EDR: 04/05/2019
Date Made Active in Reports: 05/14/2019
Number of Days to Update: 39

Source: Environmental Protection Agency
Telephone: 703-603-8704
Last EDR Contact: 10/04/2019
Next Scheduled EDR Contact: 01/13/2020
Data Release Frequency: Varies

SEMS: Superfund Enterprise Management System

SEMS (Superfund Enterprise Management System) tracks hazardous waste sites, potentially hazardous waste sites, and remedial activities performed in support of EPA's Superfund Program across the United States. The list was formerly known as CERCLIS, renamed to SEMs by the EPA in 2015. The list contains data on potentially hazardous waste sites that have been reported to the USEPA by states, municipalities, private companies and private persons, pursuant to Section 103 of the Comprehensive Environmental Response, Compensation, and Liability Act (CERCLA). This dataset also contains sites which are either proposed to or on the National Priorities List (NPL) and the sites which are in the screening and assessment phase for possible inclusion on the NPL.

Date of Government Version: 07/19/2019
Date Data Arrived at EDR: 07/30/2019
Date Made Active in Reports: 09/03/2019
Number of Days to Update: 35

Source: EPA
Telephone: 800-424-9346
Last EDR Contact: 11/07/2019
Next Scheduled EDR Contact: 01/27/2020
Data Release Frequency: Quarterly

Federal CERCLIS NFRAP site list

SEMS-ARCHIVE: Superfund Enterprise Management System Archive

GOVERNMENT RECORDS SEARCHED / DATA CURRENCY TRACKING

SEMS-ARCHIVE (Superfund Enterprise Management System Archive) tracks sites that have no further interest under the Federal Superfund Program based on available information. The list was formerly known as the CERCLIS-NFRAP, renamed to SEMS ARCHIVE by the EPA in 2015. EPA may perform a minimal level of assessment work at a site while it is archived if site conditions change and/or new information becomes available. Archived sites have been removed and archived from the inventory of SEMS sites. Archived status indicates that, to the best of EPA's knowledge, assessment at a site has been completed and that EPA has determined no further steps will be taken to list the site on the National Priorities List (NPL), unless information indicates this decision was not appropriate or other considerations require a recommendation for listing at a later time. The decision does not necessarily mean that there is no hazard associated with a given site; it only means that, based upon available information, the location is not judged to be potential NPL site.

Date of Government Version: 07/19/2019	Source: EPA
Date Data Arrived at EDR: 07/30/2019	Telephone: 800-424-9346
Date Made Active in Reports: 09/03/2019	Last EDR Contact: 11/07/2019
Number of Days to Update: 35	Next Scheduled EDR Contact: 01/27/2020
	Data Release Frequency: Quarterly

Federal RCRA CORRACTS facilities list

CORRACTS: Corrective Action Report

CORRACTS identifies hazardous waste handlers with RCRA corrective action activity.

Date of Government Version: 06/24/2019	Source: EPA
Date Data Arrived at EDR: 06/26/2019	Telephone: 800-424-9346
Date Made Active in Reports: 10/17/2019	Last EDR Contact: 10/28/2019
Number of Days to Update: 113	Next Scheduled EDR Contact: 01/06/2020
	Data Release Frequency: Quarterly

Federal RCRA non-CORRACTS TSD facilities list

RCRA-TSDF: RCRA - Treatment, Storage and Disposal

RCRAInfo is EPA's comprehensive information system, providing access to data supporting the Resource Conservation and Recovery Act (RCRA) of 1976 and the Hazardous and Solid Waste Amendments (HSWA) of 1984. The database includes selective information on sites which generate, transport, store, treat and/or dispose of hazardous waste as defined by the Resource Conservation and Recovery Act (RCRA). Transporters are individuals or entities that move hazardous waste from the generator offsite to a facility that can recycle, treat, store, or dispose of the waste. TSDFs treat, store, or dispose of the waste.

Date of Government Version: 06/24/2019	Source: Environmental Protection Agency
Date Data Arrived at EDR: 06/26/2019	Telephone: (415) 495-8895
Date Made Active in Reports: 10/17/2019	Last EDR Contact: 10/28/2019
Number of Days to Update: 113	Next Scheduled EDR Contact: 01/06/2020
	Data Release Frequency: Quarterly

Federal RCRA generators list

RCRA-LQG: RCRA - Large Quantity Generators

RCRAInfo is EPA's comprehensive information system, providing access to data supporting the Resource Conservation and Recovery Act (RCRA) of 1976 and the Hazardous and Solid Waste Amendments (HSWA) of 1984. The database includes selective information on sites which generate, transport, store, treat and/or dispose of hazardous waste as defined by the Resource Conservation and Recovery Act (RCRA). Large quantity generators (LQGs) generate over 1,000 kilograms (kg) of hazardous waste, or over 1 kg of acutely hazardous waste per month.

Date of Government Version: 06/24/2019	Source: Environmental Protection Agency
Date Data Arrived at EDR: 06/26/2019	Telephone: (415) 495-8895
Date Made Active in Reports: 10/17/2019	Last EDR Contact: 10/28/2019
Number of Days to Update: 113	Next Scheduled EDR Contact: 01/06/2020
	Data Release Frequency: Quarterly

GOVERNMENT RECORDS SEARCHED / DATA CURRENCY TRACKING

RCRA-SQG: RCRA - Small Quantity Generators

RCRAInfo is EPA's comprehensive information system, providing access to data supporting the Resource Conservation and Recovery Act (RCRA) of 1976 and the Hazardous and Solid Waste Amendments (HSWA) of 1984. The database includes selective information on sites which generate, transport, store, treat and/or dispose of hazardous waste as defined by the Resource Conservation and Recovery Act (RCRA). Small quantity generators (SQGs) generate between 100 kg and 1,000 kg of hazardous waste per month.

Date of Government Version: 06/24/2019	Source: Environmental Protection Agency
Date Data Arrived at EDR: 06/26/2019	Telephone: (415) 495-8895
Date Made Active in Reports: 10/17/2019	Last EDR Contact: 10/28/2019
Number of Days to Update: 113	Next Scheduled EDR Contact: 01/06/2020
	Data Release Frequency: Quarterly

RCRA-VSQG: RCRA - Very Small Quantity Generators (Formerly Conditionally Exempt Small Quantity Generators)

RCRAInfo is EPA's comprehensive information system, providing access to data supporting the Resource Conservation and Recovery Act (RCRA) of 1976 and the Hazardous and Solid Waste Amendments (HSWA) of 1984. The database includes selective information on sites which generate, transport, store, treat and/or dispose of hazardous waste as defined by the Resource Conservation and Recovery Act (RCRA). Very small quantity generators (VSQGs) generate less than 100 kg of hazardous waste, or less than 1 kg of acutely hazardous waste per month.

Date of Government Version: 06/24/2019	Source: Environmental Protection Agency
Date Data Arrived at EDR: 06/26/2019	Telephone: (415) 495-8895
Date Made Active in Reports: 10/17/2019	Last EDR Contact: 10/28/2019
Number of Days to Update: 113	Next Scheduled EDR Contact: 01/06/2020
	Data Release Frequency: Quarterly

Federal institutional controls / engineering controls registries

LUCIS: Land Use Control Information System

LUCIS contains records of land use control information pertaining to the former Navy Base Realignment and Closure properties.

Date of Government Version: 08/13/2019	Source: Department of the Navy
Date Data Arrived at EDR: 08/20/2019	Telephone: 843-820-7326
Date Made Active in Reports: 08/26/2019	Last EDR Contact: 11/07/2019
Number of Days to Update: 6	Next Scheduled EDR Contact: 02/24/2020
	Data Release Frequency: Varies

US ENG CONTROLS: Engineering Controls Sites List

A listing of sites with engineering controls in place. Engineering controls include various forms of caps, building foundations, liners, and treatment methods to create pathway elimination for regulated substances to enter environmental media or effect human health.

Date of Government Version: 08/19/2019	Source: Environmental Protection Agency
Date Data Arrived at EDR: 08/20/2019	Telephone: 703-603-0695
Date Made Active in Reports: 08/26/2019	Last EDR Contact: 08/20/2019
Number of Days to Update: 6	Next Scheduled EDR Contact: 12/09/2019
	Data Release Frequency: Varies

US INST CONTROL: Sites with Institutional Controls

A listing of sites with institutional controls in place. Institutional controls include administrative measures, such as groundwater use restrictions, construction restrictions, property use restrictions, and post remediation care requirements intended to prevent exposure to contaminants remaining on site. Deed restrictions are generally required as part of the institutional controls.

Date of Government Version: 08/19/2019	Source: Environmental Protection Agency
Date Data Arrived at EDR: 08/20/2019	Telephone: 703-603-0695
Date Made Active in Reports: 08/26/2019	Last EDR Contact: 08/20/2019
Number of Days to Update: 6	Next Scheduled EDR Contact: 12/09/2019
	Data Release Frequency: Varies

GOVERNMENT RECORDS SEARCHED / DATA CURRENCY TRACKING

Federal ERNS list

ERNS: Emergency Response Notification System

Emergency Response Notification System. ERNS records and stores information on reported releases of oil and hazardous substances.

Date of Government Version: 09/09/2019
Date Data Arrived at EDR: 09/09/2019
Date Made Active in Reports: 09/23/2019
Number of Days to Update: 14

Source: National Response Center, United States Coast Guard
Telephone: 202-267-2180
Last EDR Contact: 09/09/2019
Next Scheduled EDR Contact: 01/06/2020
Data Release Frequency: Quarterly

State- and tribal - equivalent NPL

RESPONSE: State Response Sites

Identifies confirmed release sites where DTSC is involved in remediation, either in a lead or oversight capacity. These confirmed release sites are generally high-priority and high potential risk.

Date of Government Version: 07/29/2019
Date Data Arrived at EDR: 07/31/2019
Date Made Active in Reports: 10/08/2019
Number of Days to Update: 69

Source: Department of Toxic Substances Control
Telephone: 916-323-3400
Last EDR Contact: 10/29/2019
Next Scheduled EDR Contact: 02/10/2020
Data Release Frequency: Quarterly

State- and tribal - equivalent CERCLIS

ENVIROSTOR: EnviroStor Database

The Department of Toxic Substances Control's (DTSC's) Site Mitigation and Brownfields Reuse Program's (SMBRP's) EnviroStor database identifies sites that have known contamination or sites for which there may be reasons to investigate further. The database includes the following site types: Federal Superfund sites (National Priorities List (NPL)); State Response, including Military Facilities and State Superfund; Voluntary Cleanup; and School sites. EnviroStor provides similar information to the information that was available in CalSites, and provides additional site information, including, but not limited to, identification of formerly-contaminated properties that have been released for reuse, properties where environmental deed restrictions have been recorded to prevent inappropriate land uses, and risk characterization information that is used to assess potential impacts to public health and the environment at contaminated sites.

Date of Government Version: 07/29/2019
Date Data Arrived at EDR: 07/31/2019
Date Made Active in Reports: 10/08/2019
Number of Days to Update: 69

Source: Department of Toxic Substances Control
Telephone: 916-323-3400
Last EDR Contact: 10/29/2019
Next Scheduled EDR Contact: 02/10/2020
Data Release Frequency: Quarterly

State and tribal landfill and/or solid waste disposal site lists

SWF/LF (SWIS): Solid Waste Information System

Active, Closed and Inactive Landfills. SWF/LF records typically contain an inventory of solid waste disposal facilities or landfills. These may be active or inactive facilities or open dumps that failed to meet RCRA Section 4004 criteria for solid waste landfills or disposal sites.

Date of Government Version: 08/12/2019
Date Data Arrived at EDR: 08/13/2019
Date Made Active in Reports: 10/09/2019
Number of Days to Update: 57

Source: Department of Resources Recycling and Recovery
Telephone: 916-341-6320
Last EDR Contact: 08/13/2019
Next Scheduled EDR Contact: 11/25/2019
Data Release Frequency: Quarterly

State and tribal leaking storage tank lists

GOVERNMENT RECORDS SEARCHED / DATA CURRENCY TRACKING

LUST REG 5: Leaking Underground Storage Tank Database

Leaking Underground Storage Tank locations. Alameda, Alpine, Amador, Butte, Colusa, Contra Costa, Calveras, El Dorado, Fresno, Glenn, Kern, Kings, Lake, Lassen, Madera, Mariposa, Merced, Modoc, Napa, Nevada, Placer, Plumas, Sacramento, San Joaquin, Shasta, Solano, Stanislaus, Sutter, Tehama, Tulare, Tuolumne, Yolo, Yuba counties.

Date of Government Version: 07/01/2008	Source: California Regional Water Quality Control Board Central Valley Region (5)
Date Data Arrived at EDR: 07/22/2008	Telephone: 916-464-4834
Date Made Active in Reports: 07/31/2008	Last EDR Contact: 07/01/2011
Number of Days to Update: 9	Next Scheduled EDR Contact: 10/17/2011
	Data Release Frequency: No Update Planned

LUST REG 8: Leaking Underground Storage Tanks

California Regional Water Quality Control Board Santa Ana Region (8). For more current information, please refer to the State Water Resources Control Board's LUST database.

Date of Government Version: 02/14/2005	Source: California Regional Water Quality Control Board Santa Ana Region (8)
Date Data Arrived at EDR: 02/15/2005	Telephone: 909-782-4496
Date Made Active in Reports: 03/28/2005	Last EDR Contact: 08/15/2011
Number of Days to Update: 41	Next Scheduled EDR Contact: 11/28/2011
	Data Release Frequency: No Update Planned

LUST REG 6L: Leaking Underground Storage Tank Case Listing

For more current information, please refer to the State Water Resources Control Board's LUST database.

Date of Government Version: 09/09/2003	Source: California Regional Water Quality Control Board Lahontan Region (6)
Date Data Arrived at EDR: 09/10/2003	Telephone: 530-542-5572
Date Made Active in Reports: 10/07/2003	Last EDR Contact: 09/12/2011
Number of Days to Update: 27	Next Scheduled EDR Contact: 12/26/2011
	Data Release Frequency: No Update Planned

LUST REG 1: Active Toxic Site Investigation

Del Norte, Humboldt, Lake, Mendocino, Modoc, Siskiyou, Sonoma, Trinity counties. For more current information, please refer to the State Water Resources Control Board's LUST database.

Date of Government Version: 02/01/2001	Source: California Regional Water Quality Control Board North Coast (1)
Date Data Arrived at EDR: 02/28/2001	Telephone: 707-570-3769
Date Made Active in Reports: 03/29/2001	Last EDR Contact: 08/01/2011
Number of Days to Update: 29	Next Scheduled EDR Contact: 11/14/2011
	Data Release Frequency: No Update Planned

LUST: Leaking Underground Fuel Tank Report (GEOTRACKER)

Leaking Underground Storage Tank (LUST) Sites included in GeoTracker. GeoTracker is the Water Boards data management system for sites that impact, or have the potential to impact, water quality in California, with emphasis on groundwater.

Date of Government Version: 09/09/2019	Source: State Water Resources Control Board
Date Data Arrived at EDR: 09/09/2019	Telephone: see region list
Date Made Active in Reports: 10/31/2019	Last EDR Contact: 09/09/2019
Number of Days to Update: 52	Next Scheduled EDR Contact: 12/23/2019
	Data Release Frequency: Quarterly

LUST REG 2: Fuel Leak List

Leaking Underground Storage Tank locations. Alameda, Contra Costa, Marin, Napa, San Francisco, San Mateo, Santa Clara, Solano, Sonoma counties.

Date of Government Version: 09/30/2004	Source: California Regional Water Quality Control Board San Francisco Bay Region (2)
Date Data Arrived at EDR: 10/20/2004	Telephone: 510-622-2433
Date Made Active in Reports: 11/19/2004	Last EDR Contact: 09/19/2011
Number of Days to Update: 30	Next Scheduled EDR Contact: 01/02/2012
	Data Release Frequency: No Update Planned

GOVERNMENT RECORDS SEARCHED / DATA CURRENCY TRACKING

LUST REG 3: Leaking Underground Storage Tank Database

Leaking Underground Storage Tank locations. Monterey, San Benito, San Luis Obispo, Santa Barbara, Santa Cruz counties.

Date of Government Version: 05/19/2003	Source: California Regional Water Quality Control Board Central Coast Region (3)
Date Data Arrived at EDR: 05/19/2003	Telephone: 805-542-4786
Date Made Active in Reports: 06/02/2003	Last EDR Contact: 07/18/2011
Number of Days to Update: 14	Next Scheduled EDR Contact: 10/31/2011
	Data Release Frequency: No Update Planned

LUST REG 6V: Leaking Underground Storage Tank Case Listing

Leaking Underground Storage Tank locations. Inyo, Kern, Los Angeles, Mono, San Bernardino counties.

Date of Government Version: 06/07/2005	Source: California Regional Water Quality Control Board Victorville Branch Office (6)
Date Data Arrived at EDR: 06/07/2005	Telephone: 760-241-7365
Date Made Active in Reports: 06/29/2005	Last EDR Contact: 09/12/2011
Number of Days to Update: 22	Next Scheduled EDR Contact: 12/26/2011
	Data Release Frequency: No Update Planned

LUST REG 9: Leaking Underground Storage Tank Report

Orange, Riverside, San Diego counties. For more current information, please refer to the State Water Resources Control Board's LUST database.

Date of Government Version: 03/01/2001	Source: California Regional Water Quality Control Board San Diego Region (9)
Date Data Arrived at EDR: 04/23/2001	Telephone: 858-637-5595
Date Made Active in Reports: 05/21/2001	Last EDR Contact: 09/26/2011
Number of Days to Update: 28	Next Scheduled EDR Contact: 01/09/2012
	Data Release Frequency: No Update Planned

LUST REG 4: Underground Storage Tank Leak List

Los Angeles, Ventura counties. For more current information, please refer to the State Water Resources Control Board's LUST database.

Date of Government Version: 09/07/2004	Source: California Regional Water Quality Control Board Los Angeles Region (4)
Date Data Arrived at EDR: 09/07/2004	Telephone: 213-576-6710
Date Made Active in Reports: 10/12/2004	Last EDR Contact: 09/06/2011
Number of Days to Update: 35	Next Scheduled EDR Contact: 12/19/2011
	Data Release Frequency: No Update Planned

LUST REG 7: Leaking Underground Storage Tank Case Listing

Leaking Underground Storage Tank locations. Imperial, Riverside, San Diego, Santa Barbara counties.

Date of Government Version: 02/26/2004	Source: California Regional Water Quality Control Board Colorado River Basin Region (7)
Date Data Arrived at EDR: 02/26/2004	Telephone: 760-776-8943
Date Made Active in Reports: 03/24/2004	Last EDR Contact: 08/01/2011
Number of Days to Update: 27	Next Scheduled EDR Contact: 11/14/2011
	Data Release Frequency: No Update Planned

INDIAN LUST R5: Leaking Underground Storage Tanks on Indian Land

Leaking underground storage tanks located on Indian Land in Michigan, Minnesota and Wisconsin.

Date of Government Version: 04/08/2019	Source: EPA, Region 5
Date Data Arrived at EDR: 07/30/2019	Telephone: 312-886-7439
Date Made Active in Reports: 10/17/2019	Last EDR Contact: 10/25/2019
Number of Days to Update: 79	Next Scheduled EDR Contact: 02/03/2020
	Data Release Frequency: Varies

INDIAN LUST R4: Leaking Underground Storage Tanks on Indian Land

LUSTs on Indian land in Florida, Mississippi and North Carolina.

Date of Government Version: 04/12/2019	Source: EPA Region 4
Date Data Arrived at EDR: 07/29/2019	Telephone: 404-562-8677
Date Made Active in Reports: 10/17/2019	Last EDR Contact: 10/25/2019
Number of Days to Update: 80	Next Scheduled EDR Contact: 02/03/2020
	Data Release Frequency: Varies

GOVERNMENT RECORDS SEARCHED / DATA CURRENCY TRACKING

INDIAN LUST R6: Leaking Underground Storage Tanks on Indian Land
LUSTs on Indian land in New Mexico and Oklahoma.

Date of Government Version: 05/01/2019	Source: EPA Region 6
Date Data Arrived at EDR: 07/29/2019	Telephone: 214-665-6597
Date Made Active in Reports: 10/17/2019	Last EDR Contact: 10/25/2019
Number of Days to Update: 80	Next Scheduled EDR Contact: 02/03/2020
	Data Release Frequency: Varies

INDIAN LUST R7: Leaking Underground Storage Tanks on Indian Land
LUSTs on Indian land in Iowa, Kansas, and Nebraska

Date of Government Version: 07/02/2019	Source: EPA Region 7
Date Data Arrived at EDR: 10/16/2019	Telephone: 913-551-7003
Date Made Active in Reports: 10/24/2019	Last EDR Contact: 10/25/2019
Number of Days to Update: 8	Next Scheduled EDR Contact: 02/03/2020
	Data Release Frequency: Varies

INDIAN LUST R9: Leaking Underground Storage Tanks on Indian Land
LUSTs on Indian land in Arizona, California, New Mexico and Nevada

Date of Government Version: 04/08/2019	Source: Environmental Protection Agency
Date Data Arrived at EDR: 07/29/2019	Telephone: 415-972-3372
Date Made Active in Reports: 10/17/2019	Last EDR Contact: 10/25/2019
Number of Days to Update: 80	Next Scheduled EDR Contact: 02/03/2020
	Data Release Frequency: Varies

INDIAN LUST R10: Leaking Underground Storage Tanks on Indian Land
LUSTs on Indian land in Alaska, Idaho, Oregon and Washington.

Date of Government Version: 04/16/2019	Source: EPA Region 10
Date Data Arrived at EDR: 07/29/2019	Telephone: 206-553-2857
Date Made Active in Reports: 10/17/2019	Last EDR Contact: 10/25/2019
Number of Days to Update: 80	Next Scheduled EDR Contact: 02/03/2020
	Data Release Frequency: Varies

INDIAN LUST R8: Leaking Underground Storage Tanks on Indian Land
LUSTs on Indian land in Colorado, Montana, North Dakota, South Dakota, Utah and Wyoming.

Date of Government Version: 05/02/2019	Source: EPA Region 8
Date Data Arrived at EDR: 10/22/2019	Telephone: 303-312-6271
Date Made Active in Reports: 11/11/2019	Last EDR Contact: 10/25/2019
Number of Days to Update: 20	Next Scheduled EDR Contact: 02/03/2020
	Data Release Frequency: Varies

INDIAN LUST R1: Leaking Underground Storage Tanks on Indian Land
A listing of leaking underground storage tank locations on Indian Land.

Date of Government Version: 04/11/2019	Source: EPA Region 1
Date Data Arrived at EDR: 07/29/2019	Telephone: 617-918-1313
Date Made Active in Reports: 10/17/2019	Last EDR Contact: 10/25/2019
Number of Days to Update: 80	Next Scheduled EDR Contact: 02/03/2020
	Data Release Frequency: Varies

CPS-SLIC: Statewide SLIC Cases (GEOTRACKER)

Cleanup Program Sites (CPS; also known as Site Cleanups [SC] and formerly known as Spills, Leaks, Investigations, and Cleanups [SLIC] sites) included in GeoTracker. GeoTracker is the Water Boards data management system for sites that impact, or have the potential to impact, water quality in California, with emphasis on groundwater.

Date of Government Version: 09/09/2019	Source: State Water Resources Control Board
Date Data Arrived at EDR: 09/09/2019	Telephone: 866-480-1028
Date Made Active in Reports: 11/06/2019	Last EDR Contact: 09/09/2019
Number of Days to Update: 58	Next Scheduled EDR Contact: 12/23/2019
	Data Release Frequency: Varies

GOVERNMENT RECORDS SEARCHED / DATA CURRENCY TRACKING

SLIC REG 1: Active Toxic Site Investigations

The SLIC (Spills, Leaks, Investigations and Cleanup) program is designed to protect and restore water quality from spills, leaks, and similar discharges.

Date of Government Version: 04/03/2003
Date Data Arrived at EDR: 04/07/2003
Date Made Active in Reports: 04/25/2003
Number of Days to Update: 18

Source: California Regional Water Quality Control Board, North Coast Region (1)
Telephone: 707-576-2220
Last EDR Contact: 08/01/2011
Next Scheduled EDR Contact: 11/14/2011
Data Release Frequency: No Update Planned

SLIC REG 2: Spills, Leaks, Investigation & Cleanup Cost Recovery Listing

The SLIC (Spills, Leaks, Investigations and Cleanup) program is designed to protect and restore water quality from spills, leaks, and similar discharges.

Date of Government Version: 09/30/2004
Date Data Arrived at EDR: 10/20/2004
Date Made Active in Reports: 11/19/2004
Number of Days to Update: 30

Source: Regional Water Quality Control Board San Francisco Bay Region (2)
Telephone: 510-286-0457
Last EDR Contact: 09/19/2011
Next Scheduled EDR Contact: 01/02/2012
Data Release Frequency: No Update Planned

SLIC REG 3: Spills, Leaks, Investigation & Cleanup Cost Recovery Listing

The SLIC (Spills, Leaks, Investigations and Cleanup) program is designed to protect and restore water quality from spills, leaks, and similar discharges.

Date of Government Version: 05/18/2006
Date Data Arrived at EDR: 05/18/2006
Date Made Active in Reports: 06/15/2006
Number of Days to Update: 28

Source: California Regional Water Quality Control Board Central Coast Region (3)
Telephone: 805-549-3147
Last EDR Contact: 07/18/2011
Next Scheduled EDR Contact: 10/31/2011
Data Release Frequency: No Update Planned

SLIC REG 4: Spills, Leaks, Investigation & Cleanup Cost Recovery Listing

The SLIC (Spills, Leaks, Investigations and Cleanup) program is designed to protect and restore water quality from spills, leaks, and similar discharges.

Date of Government Version: 11/17/2004
Date Data Arrived at EDR: 11/18/2004
Date Made Active in Reports: 01/04/2005
Number of Days to Update: 47

Source: Region Water Quality Control Board Los Angeles Region (4)
Telephone: 213-576-6600
Last EDR Contact: 07/01/2011
Next Scheduled EDR Contact: 10/17/2011
Data Release Frequency: No Update Planned

SLIC REG 5: Spills, Leaks, Investigation & Cleanup Cost Recovery Listing

The SLIC (Spills, Leaks, Investigations and Cleanup) program is designed to protect and restore water quality from spills, leaks, and similar discharges.

Date of Government Version: 04/01/2005
Date Data Arrived at EDR: 04/05/2005
Date Made Active in Reports: 04/21/2005
Number of Days to Update: 16

Source: Regional Water Quality Control Board Central Valley Region (5)
Telephone: 916-464-3291
Last EDR Contact: 09/12/2011
Next Scheduled EDR Contact: 12/26/2011
Data Release Frequency: No Update Planned

SLIC REG 6V: Spills, Leaks, Investigation & Cleanup Cost Recovery Listing

The SLIC (Spills, Leaks, Investigations and Cleanup) program is designed to protect and restore water quality from spills, leaks, and similar discharges.

Date of Government Version: 05/24/2005
Date Data Arrived at EDR: 05/25/2005
Date Made Active in Reports: 06/16/2005
Number of Days to Update: 22

Source: Regional Water Quality Control Board, Victorville Branch
Telephone: 619-241-6583
Last EDR Contact: 08/15/2011
Next Scheduled EDR Contact: 11/28/2011
Data Release Frequency: No Update Planned

GOVERNMENT RECORDS SEARCHED / DATA CURRENCY TRACKING

SLIC REG 6L: SLIC Sites

The SLIC (Spills, Leaks, Investigations and Cleanup) program is designed to protect and restore water quality from spills, leaks, and similar discharges.

Date of Government Version: 09/07/2004
Date Data Arrived at EDR: 09/07/2004
Date Made Active in Reports: 10/12/2004
Number of Days to Update: 35

Source: California Regional Water Quality Control Board, Lahontan Region
Telephone: 530-542-5574
Last EDR Contact: 08/15/2011
Next Scheduled EDR Contact: 11/28/2011
Data Release Frequency: No Update Planned

SLIC REG 7: SLIC List

The SLIC (Spills, Leaks, Investigations and Cleanup) program is designed to protect and restore water quality from spills, leaks, and similar discharges.

Date of Government Version: 11/24/2004
Date Data Arrived at EDR: 11/29/2004
Date Made Active in Reports: 01/04/2005
Number of Days to Update: 36

Source: California Regional Quality Control Board, Colorado River Basin Region
Telephone: 760-346-7491
Last EDR Contact: 08/01/2011
Next Scheduled EDR Contact: 11/14/2011
Data Release Frequency: No Update Planned

SLIC REG 8: Spills, Leaks, Investigation & Cleanup Cost Recovery Listing

The SLIC (Spills, Leaks, Investigations and Cleanup) program is designed to protect and restore water quality from spills, leaks, and similar discharges.

Date of Government Version: 04/03/2008
Date Data Arrived at EDR: 04/03/2008
Date Made Active in Reports: 04/14/2008
Number of Days to Update: 11

Source: California Region Water Quality Control Board Santa Ana Region (8)
Telephone: 951-782-3298
Last EDR Contact: 09/12/2011
Next Scheduled EDR Contact: 12/26/2011
Data Release Frequency: No Update Planned

SLIC REG 9: Spills, Leaks, Investigation & Cleanup Cost Recovery Listing

The SLIC (Spills, Leaks, Investigations and Cleanup) program is designed to protect and restore water quality from spills, leaks, and similar discharges.

Date of Government Version: 09/10/2007
Date Data Arrived at EDR: 09/11/2007
Date Made Active in Reports: 09/28/2007
Number of Days to Update: 17

Source: California Regional Water Quality Control Board San Diego Region (9)
Telephone: 858-467-2980
Last EDR Contact: 08/08/2011
Next Scheduled EDR Contact: 11/21/2011
Data Release Frequency: No Update Planned

State and tribal registered storage tank lists

FEMA UST: Underground Storage Tank Listing

A listing of all FEMA owned underground storage tanks.

Date of Government Version: 08/27/2019
Date Data Arrived at EDR: 08/28/2019
Date Made Active in Reports: 11/11/2019
Number of Days to Update: 75

Source: FEMA
Telephone: 202-646-5797
Last EDR Contact: 10/11/2019
Next Scheduled EDR Contact: 01/20/2020
Data Release Frequency: Varies

MILITARY UST SITES: Military UST Sites (GEOTRACKER)

Military ust sites

Date of Government Version: 09/09/2019
Date Data Arrived at EDR: 09/09/2019
Date Made Active in Reports: 11/01/2019
Number of Days to Update: 53

Source: State Water Resources Control Board
Telephone: 866-480-1028
Last EDR Contact: 09/09/2019
Next Scheduled EDR Contact: 12/23/2019
Data Release Frequency: Varies

GOVERNMENT RECORDS SEARCHED / DATA CURRENCY TRACKING

UST CLOSURE: Proposed Closure of Underground Storage Tank (UST) Cases

UST cases that are being considered for closure by either the State Water Resources Control Board or the Executive Director have been posted for a 60-day public comment period. UST Case Closures being proposed for consideration by the State Water Resources Control Board. These are primarily UST cases that meet closure criteria under the decisional framework in State Water Board Resolution No. 92-49 and other Board orders. UST Case Closures proposed for consideration by the Executive Director pursuant to State Water Board Resolution No. 2012-0061. These are cases that meet the criteria of the Low-Threat UST Case Closure Policy. UST Case Closure Review Denials and Approved Orders.

Date of Government Version: 09/06/2019	Source: State Water Resources Control Board
Date Data Arrived at EDR: 09/09/2019	Telephone: 916-327-7844
Date Made Active in Reports: 10/31/2019	Last EDR Contact: 09/09/2019
Number of Days to Update: 52	Next Scheduled EDR Contact: 12/23/2019
	Data Release Frequency: Varies

UST: Active UST Facilities

Active UST facilities gathered from the local regulatory agencies

Date of Government Version: 09/09/2019	Source: SWRCB
Date Data Arrived at EDR: 09/09/2019	Telephone: 916-341-5851
Date Made Active in Reports: 10/31/2019	Last EDR Contact: 09/09/2019
Number of Days to Update: 52	Next Scheduled EDR Contact: 12/23/2019
	Data Release Frequency: Semi-Annually

AST: Aboveground Petroleum Storage Tank Facilities

A listing of aboveground storage tank petroleum storage tank locations.

Date of Government Version: 07/06/2016	Source: California Environmental Protection Agency
Date Data Arrived at EDR: 07/12/2016	Telephone: 916-327-5092
Date Made Active in Reports: 09/19/2016	Last EDR Contact: 09/12/2019
Number of Days to Update: 69	Next Scheduled EDR Contact: 12/30/2019
	Data Release Frequency: Varies

INDIAN UST R6: Underground Storage Tanks on Indian Land

The Indian Underground Storage Tank (UST) database provides information about underground storage tanks on Indian land in EPA Region 6 (Louisiana, Arkansas, Oklahoma, New Mexico, Texas and 65 Tribes).

Date of Government Version: 05/01/2019	Source: EPA Region 6
Date Data Arrived at EDR: 07/29/2019	Telephone: 214-665-7591
Date Made Active in Reports: 10/17/2019	Last EDR Contact: 10/25/2019
Number of Days to Update: 80	Next Scheduled EDR Contact: 02/03/2020
	Data Release Frequency: Varies

INDIAN UST R7: Underground Storage Tanks on Indian Land

The Indian Underground Storage Tank (UST) database provides information about underground storage tanks on Indian land in EPA Region 7 (Iowa, Kansas, Missouri, Nebraska, and 9 Tribal Nations).

Date of Government Version: 05/02/2019	Source: EPA Region 7
Date Data Arrived at EDR: 07/29/2019	Telephone: 913-551-7003
Date Made Active in Reports: 10/17/2019	Last EDR Contact: 10/25/2019
Number of Days to Update: 80	Next Scheduled EDR Contact: 02/03/2020
	Data Release Frequency: Varies

INDIAN UST R10: Underground Storage Tanks on Indian Land

The Indian Underground Storage Tank (UST) database provides information about underground storage tanks on Indian land in EPA Region 10 (Alaska, Idaho, Oregon, Washington, and Tribal Nations).

Date of Government Version: 04/16/2019	Source: EPA Region 10
Date Data Arrived at EDR: 07/30/2019	Telephone: 206-553-2857
Date Made Active in Reports: 10/17/2019	Last EDR Contact: 10/25/2019
Number of Days to Update: 79	Next Scheduled EDR Contact: 02/03/2020
	Data Release Frequency: Varies

GOVERNMENT RECORDS SEARCHED / DATA CURRENCY TRACKING

INDIAN UST R1: Underground Storage Tanks on Indian Land

The Indian Underground Storage Tank (UST) database provides information about underground storage tanks on Indian land in EPA Region 1 (Connecticut, Maine, Massachusetts, New Hampshire, Rhode Island, Vermont and ten Tribal Nations).

Date of Government Version: 04/11/2019	Source: EPA, Region 1
Date Data Arrived at EDR: 07/30/2019	Telephone: 617-918-1313
Date Made Active in Reports: 10/17/2019	Last EDR Contact: 10/25/2019
Number of Days to Update: 79	Next Scheduled EDR Contact: 02/03/2020
	Data Release Frequency: Varies

INDIAN UST R9: Underground Storage Tanks on Indian Land

The Indian Underground Storage Tank (UST) database provides information about underground storage tanks on Indian land in EPA Region 9 (Arizona, California, Hawaii, Nevada, the Pacific Islands, and Tribal Nations).

Date of Government Version: 04/08/2019	Source: EPA Region 9
Date Data Arrived at EDR: 07/29/2019	Telephone: 415-972-3368
Date Made Active in Reports: 10/17/2019	Last EDR Contact: 10/25/2019
Number of Days to Update: 80	Next Scheduled EDR Contact: 02/03/2020
	Data Release Frequency: Varies

INDIAN UST R8: Underground Storage Tanks on Indian Land

The Indian Underground Storage Tank (UST) database provides information about underground storage tanks on Indian land in EPA Region 8 (Colorado, Montana, North Dakota, South Dakota, Utah, Wyoming and 27 Tribal Nations).

Date of Government Version: 05/02/2019	Source: EPA Region 8
Date Data Arrived at EDR: 10/22/2019	Telephone: 303-312-6137
Date Made Active in Reports: 11/11/2019	Last EDR Contact: 10/25/2019
Number of Days to Update: 20	Next Scheduled EDR Contact: 02/03/2020
	Data Release Frequency: Varies

INDIAN UST R5: Underground Storage Tanks on Indian Land

The Indian Underground Storage Tank (UST) database provides information about underground storage tanks on Indian land in EPA Region 5 (Michigan, Minnesota and Wisconsin and Tribal Nations).

Date of Government Version: 04/08/2019	Source: EPA Region 5
Date Data Arrived at EDR: 07/29/2019	Telephone: 312-886-6136
Date Made Active in Reports: 10/17/2019	Last EDR Contact: 10/25/2019
Number of Days to Update: 80	Next Scheduled EDR Contact: 02/03/2020
	Data Release Frequency: Varies

INDIAN UST R4: Underground Storage Tanks on Indian Land

The Indian Underground Storage Tank (UST) database provides information about underground storage tanks on Indian land in EPA Region 4 (Alabama, Florida, Georgia, Kentucky, Mississippi, North Carolina, South Carolina, Tennessee and Tribal Nations)

Date of Government Version: 04/12/2019	Source: EPA Region 4
Date Data Arrived at EDR: 07/29/2019	Telephone: 404-562-9424
Date Made Active in Reports: 10/17/2019	Last EDR Contact: 10/25/2019
Number of Days to Update: 80	Next Scheduled EDR Contact: 02/03/2020
	Data Release Frequency: Varies

State and tribal voluntary cleanup sites

VCP: Voluntary Cleanup Program Properties

Contains low threat level properties with either confirmed or unconfirmed releases and the project proponents have request that DTSC oversee investigation and/or cleanup activities and have agreed to provide coverage for DTSC's costs.

GOVERNMENT RECORDS SEARCHED / DATA CURRENCY TRACKING

Date of Government Version: 07/29/2019
Date Data Arrived at EDR: 07/31/2019
Date Made Active in Reports: 10/08/2019
Number of Days to Update: 69

Source: Department of Toxic Substances Control
Telephone: 916-323-3400
Last EDR Contact: 10/29/2019
Next Scheduled EDR Contact: 02/10/2020
Data Release Frequency: Quarterly

INDIAN VCP R1: Voluntary Cleanup Priority Listing

A listing of voluntary cleanup priority sites located on Indian Land located in Region 1.

Date of Government Version: 07/27/2015
Date Data Arrived at EDR: 09/29/2015
Date Made Active in Reports: 02/18/2016
Number of Days to Update: 142

Source: EPA, Region 1
Telephone: 617-918-1102
Last EDR Contact: 09/19/2019
Next Scheduled EDR Contact: 01/06/2020
Data Release Frequency: Varies

INDIAN VCP R7: Voluntary Cleanup Priority Listing

A listing of voluntary cleanup priority sites located on Indian Land located in Region 7.

Date of Government Version: 03/20/2008
Date Data Arrived at EDR: 04/22/2008
Date Made Active in Reports: 05/19/2008
Number of Days to Update: 27

Source: EPA, Region 7
Telephone: 913-551-7365
Last EDR Contact: 04/20/2009
Next Scheduled EDR Contact: 07/20/2009
Data Release Frequency: Varies

State and tribal Brownfields sites

BROWNFIELDS: Considered Brownfields Sites Listing

A listing of sites the SWRCB considers to be Brownfields since these are sites have come to them through the MOA Process.

Date of Government Version: 09/23/2019
Date Data Arrived at EDR: 09/24/2019
Date Made Active in Reports: 11/06/2019
Number of Days to Update: 43

Source: State Water Resources Control Board
Telephone: 916-323-7905
Last EDR Contact: 09/24/2019
Next Scheduled EDR Contact: 01/06/2020
Data Release Frequency: Quarterly

ADDITIONAL ENVIRONMENTAL RECORDS

Local Brownfield lists

US BROWNFIELDS: A Listing of Brownfields Sites

Brownfields are real property, the expansion, redevelopment, or reuse of which may be complicated by the presence or potential presence of a hazardous substance, pollutant, or contaminant. Cleaning up and reinvesting in these properties takes development pressures off of undeveloped, open land, and both improves and protects the environment. Assessment, Cleanup and Redevelopment Exchange System (ACRES) stores information reported by EPA Brownfields grant recipients on brownfields properties assessed or cleaned up with grant funding as well as information on Targeted Brownfields Assessments performed by EPA Regions. A listing of ACRES Brownfield sites is obtained from Cleanups in My Community. Cleanups in My Community provides information on Brownfields properties for which information is reported back to EPA, as well as areas served by Brownfields grant programs.

Date of Government Version: 06/03/2019
Date Data Arrived at EDR: 06/04/2019
Date Made Active in Reports: 08/26/2019
Number of Days to Update: 83

Source: Environmental Protection Agency
Telephone: 202-566-2777
Last EDR Contact: 09/19/2019
Next Scheduled EDR Contact: 12/30/2019
Data Release Frequency: Semi-Annually

Local Lists of Landfill / Solid Waste Disposal Sites

WMUDS/SWAT: Waste Management Unit Database

Waste Management Unit Database System. WMUDS is used by the State Water Resources Control Board staff and the Regional Water Quality Control Boards for program tracking and inventory of waste management units. WMUDS is composed of the following databases: Facility Information, Scheduled Inspections Information, Waste Management Unit Information, SWAT Program Information, SWAT Report Summary Information, SWAT Report Summary Data, Chapter 15 (formerly Subchapter 15) Information, Chapter 15 Monitoring Parameters, TPCA Program Information, RCRA Program Information, Closure Information, and Interested Parties Information.

GOVERNMENT RECORDS SEARCHED / DATA CURRENCY TRACKING

Date of Government Version: 04/01/2000
Date Data Arrived at EDR: 04/10/2000
Date Made Active in Reports: 05/10/2000
Number of Days to Update: 30

Source: State Water Resources Control Board
Telephone: 916-227-4448
Last EDR Contact: 10/25/2019
Next Scheduled EDR Contact: 02/10/2020
Data Release Frequency: No Update Planned

SWRCY: Recycler Database

A listing of recycling facilities in California.

Date of Government Version: 09/09/2019
Date Data Arrived at EDR: 09/09/2019
Date Made Active in Reports: 11/07/2019
Number of Days to Update: 59

Source: Department of Conservation
Telephone: 916-323-3836
Last EDR Contact: 09/09/2019
Next Scheduled EDR Contact: 12/23/2019
Data Release Frequency: Quarterly

HAULERS: Registered Waste Tire Haulers Listing

A listing of registered waste tire haulers.

Date of Government Version: 03/26/2019
Date Data Arrived at EDR: 03/27/2019
Date Made Active in Reports: 04/30/2019
Number of Days to Update: 34

Source: Integrated Waste Management Board
Telephone: 916-341-6422
Last EDR Contact: 11/07/2019
Next Scheduled EDR Contact: 02/24/2020
Data Release Frequency: Varies

INDIAN ODI: Report on the Status of Open Dumps on Indian Lands

Location of open dumps on Indian land.

Date of Government Version: 12/31/1998
Date Data Arrived at EDR: 12/03/2007
Date Made Active in Reports: 01/24/2008
Number of Days to Update: 52

Source: Environmental Protection Agency
Telephone: 703-308-8245
Last EDR Contact: 10/28/2019
Next Scheduled EDR Contact: 02/10/2020
Data Release Frequency: Varies

DEBRIS REGION 9: Torres Martinez Reservation Illegal Dump Site Locations

A listing of illegal dump sites location on the Torres Martinez Indian Reservation located in eastern Riverside County and northern Imperial County, California.

Date of Government Version: 01/12/2009
Date Data Arrived at EDR: 05/07/2009
Date Made Active in Reports: 09/21/2009
Number of Days to Update: 137

Source: EPA, Region 9
Telephone: 415-947-4219
Last EDR Contact: 10/17/2019
Next Scheduled EDR Contact: 02/03/2020
Data Release Frequency: No Update Planned

ODI: Open Dump Inventory

An open dump is defined as a disposal facility that does not comply with one or more of the Part 257 or Part 258 Subtitle D Criteria.

Date of Government Version: 06/30/1985
Date Data Arrived at EDR: 08/09/2004
Date Made Active in Reports: 09/17/2004
Number of Days to Update: 39

Source: Environmental Protection Agency
Telephone: 800-424-9346
Last EDR Contact: 06/09/2004
Next Scheduled EDR Contact: N/A
Data Release Frequency: No Update Planned

IHS OPEN DUMPS: Open Dumps on Indian Land

A listing of all open dumps located on Indian Land in the United States.

Date of Government Version: 04/01/2014
Date Data Arrived at EDR: 08/06/2014
Date Made Active in Reports: 01/29/2015
Number of Days to Update: 176

Source: Department of Health & Human Services, Indian Health Service
Telephone: 301-443-1452
Last EDR Contact: 11/01/2019
Next Scheduled EDR Contact: 02/10/2020
Data Release Frequency: Varies

GOVERNMENT RECORDS SEARCHED / DATA CURRENCY TRACKING

Local Lists of Hazardous waste / Contaminated Sites

US HIST CDL: National Clandestine Laboratory Register

A listing of clandestine drug lab locations that have been removed from the DEAs National Clandestine Laboratory Register.

Date of Government Version: 06/11/2019	Source: Drug Enforcement Administration
Date Data Arrived at EDR: 06/13/2019	Telephone: 202-307-1000
Date Made Active in Reports: 09/03/2019	Last EDR Contact: 08/21/2019
Number of Days to Update: 82	Next Scheduled EDR Contact: 12/09/2019
	Data Release Frequency: No Update Planned

HIST CAL-SITES: Calsites Database

The Calsites database contains potential or confirmed hazardous substance release properties. In 1996, California EPA reevaluated and significantly reduced the number of sites in the Calsites database. No longer updated by the state agency. It has been replaced by ENVIROSTOR.

Date of Government Version: 08/08/2005	Source: Department of Toxic Substance Control
Date Data Arrived at EDR: 08/03/2006	Telephone: 916-323-3400
Date Made Active in Reports: 08/24/2006	Last EDR Contact: 02/23/2009
Number of Days to Update: 21	Next Scheduled EDR Contact: 05/25/2009
	Data Release Frequency: No Update Planned

SCH: School Property Evaluation Program

This category contains proposed and existing school sites that are being evaluated by DTSC for possible hazardous materials contamination. In some cases, these properties may be listed in the CalSites category depending on the level of threat to public health and safety or the environment they pose.

Date of Government Version: 07/29/2019	Source: Department of Toxic Substances Control
Date Data Arrived at EDR: 07/31/2019	Telephone: 916-323-3400
Date Made Active in Reports: 10/08/2019	Last EDR Contact: 10/29/2019
Number of Days to Update: 69	Next Scheduled EDR Contact: 02/10/2020
	Data Release Frequency: Quarterly

CDL: Clandestine Drug Labs

A listing of drug lab locations. Listing of a location in this database does not indicate that any illegal drug lab materials were or were not present there, and does not constitute a determination that the location either requires or does not require additional cleanup work.

Date of Government Version: 06/30/2018	Source: Department of Toxic Substances Control
Date Data Arrived at EDR: 07/16/2019	Telephone: 916-255-6504
Date Made Active in Reports: 09/24/2019	Last EDR Contact: 09/24/2019
Number of Days to Update: 70	Next Scheduled EDR Contact: 01/20/2020
	Data Release Frequency: Varies

CERS HAZ WASTE: CERS HAZ WASTE

List of sites in the California Environmental Protection Agency (CalEPA) Regulated Site Portal which fall under the Hazardous Chemical Management, Hazardous Waste Onsite Treatment, Household Hazardous Waste Collection, Hazardous Waste Generator, and RCRA LQ HW Generator programs.

Date of Government Version: 08/14/2019	Source: CalEPA
Date Data Arrived at EDR: 08/14/2019	Telephone: 916-323-2514
Date Made Active in Reports: 08/21/2019	Last EDR Contact: 10/22/2019
Number of Days to Update: 7	Next Scheduled EDR Contact: 02/03/2020
	Data Release Frequency: Quarterly

TOXIC PITS: Toxic Pits Cleanup Act Sites

Toxic PITS Cleanup Act Sites. TOXIC PITS identifies sites suspected of containing hazardous substances where cleanup has not yet been completed.

GOVERNMENT RECORDS SEARCHED / DATA CURRENCY TRACKING

Date of Government Version: 07/01/1995
Date Data Arrived at EDR: 08/30/1995
Date Made Active in Reports: 09/26/1995
Number of Days to Update: 27

Source: State Water Resources Control Board
Telephone: 916-227-4364
Last EDR Contact: 01/26/2009
Next Scheduled EDR Contact: 04/27/2009
Data Release Frequency: No Update Planned

US CDL: Clandestine Drug Labs

A listing of clandestine drug lab locations. The U.S. Department of Justice ("the Department") provides this web site as a public service. It contains addresses of some locations where law enforcement agencies reported they found chemicals or other items that indicated the presence of either clandestine drug laboratories or dumpsites. In most cases, the source of the entries is not the Department, and the Department has not verified the entry and does not guarantee its accuracy. Members of the public must verify the accuracy of all entries by, for example, contacting local law enforcement and local health departments.

Date of Government Version: 06/11/2019
Date Data Arrived at EDR: 06/13/2019
Date Made Active in Reports: 09/03/2019
Number of Days to Update: 82

Source: Drug Enforcement Administration
Telephone: 202-307-1000
Last EDR Contact: 08/21/2019
Next Scheduled EDR Contact: 12/09/2019
Data Release Frequency: Quarterly

PFAS: PFAS Contamination Site Location Listing

A listing of PFAS contaminated sites included in the GeoTracker database.

Date of Government Version: 09/09/2019
Date Data Arrived at EDR: 09/09/2019
Date Made Active in Reports: 11/05/2019
Number of Days to Update: 57

Source: State Water Resources Control Board
Telephone: 866-480-1028
Last EDR Contact: 09/09/2019
Next Scheduled EDR Contact: 12/23/2019
Data Release Frequency: Varies

Local Lists of Registered Storage Tanks

SWEEPS UST: SWEEPS UST Listing

Statewide Environmental Evaluation and Planning System. This underground storage tank listing was updated and maintained by a company contacted by the SWRCB in the early 1990's. The listing is no longer updated or maintained. The local agency is the contact for more information on a site on the SWEEPS list.

Date of Government Version: 06/01/1994
Date Data Arrived at EDR: 07/07/2005
Date Made Active in Reports: 08/11/2005
Number of Days to Update: 35

Source: State Water Resources Control Board
Telephone: N/A
Last EDR Contact: 06/03/2005
Next Scheduled EDR Contact: N/A
Data Release Frequency: No Update Planned

UST MENDOCINO: Mendocino County UST Database

A listing of underground storage tank locations in Mendocino County.

Date of Government Version: 08/20/2019
Date Data Arrived at EDR: 09/09/2019
Date Made Active in Reports: 10/31/2019
Number of Days to Update: 52

Source: Department of Public Health
Telephone: 707-463-4466
Last EDR Contact: 08/21/2019
Next Scheduled EDR Contact: 12/09/2019
Data Release Frequency: Annually

HIST UST: Hazardous Substance Storage Container Database

The Hazardous Substance Storage Container Database is a historical listing of UST sites. Refer to local/county source for current data.

Date of Government Version: 10/15/1990
Date Data Arrived at EDR: 01/25/1991
Date Made Active in Reports: 02/12/1991
Number of Days to Update: 18

Source: State Water Resources Control Board
Telephone: 916-341-5851
Last EDR Contact: 07/26/2001
Next Scheduled EDR Contact: N/A
Data Release Frequency: No Update Planned

GOVERNMENT RECORDS SEARCHED / DATA CURRENCY TRACKING

SAN FRANCISCO AST: Aboveground Storage Tank Site Listing

Aboveground storage tank sites

Date of Government Version: 08/01/2019
Date Data Arrived at EDR: 08/02/2019
Date Made Active in Reports: 10/11/2019
Number of Days to Update: 70

Source: San Francisco County Department of Public Health
Telephone: 415-252-3896
Last EDR Contact: 10/31/2019
Next Scheduled EDR Contact: 02/17/2020
Data Release Frequency: Varies

CA FID UST: Facility Inventory Database

The Facility Inventory Database (FID) contains a historical listing of active and inactive underground storage tank locations from the State Water Resource Control Board. Refer to local/county source for current data.

Date of Government Version: 10/31/1994
Date Data Arrived at EDR: 09/05/1995
Date Made Active in Reports: 09/29/1995
Number of Days to Update: 24

Source: California Environmental Protection Agency
Telephone: 916-341-5851
Last EDR Contact: 12/28/1998
Next Scheduled EDR Contact: N/A
Data Release Frequency: No Update Planned

CERS TANKS: California Environmental Reporting System (CERS) Tanks

List of sites in the California Environmental Protection Agency (CalEPA) Regulated Site Portal which fall under the Aboveground Petroleum Storage and Underground Storage Tank regulatory programs.

Date of Government Version: 08/14/2019
Date Data Arrived at EDR: 08/14/2019
Date Made Active in Reports: 08/21/2019
Number of Days to Update: 7

Source: California Environmental Protection Agency
Telephone: 916-323-2514
Last EDR Contact: 10/22/2019
Next Scheduled EDR Contact: 02/03/2020
Data Release Frequency: Quarterly

Local Land Records

LIENS: Environmental Liens Listing

A listing of property locations with environmental liens for California where DTSC is a lien holder.

Date of Government Version: 08/29/2019
Date Data Arrived at EDR: 08/30/2019
Date Made Active in Reports: 10/29/2019
Number of Days to Update: 60

Source: Department of Toxic Substances Control
Telephone: 916-323-3400
Last EDR Contact: 08/28/2019
Next Scheduled EDR Contact: 12/16/2019
Data Release Frequency: Varies

LIENS 2: CERCLA Lien Information

A Federal CERCLA ('Superfund') lien can exist by operation of law at any site or property at which EPA has spent Superfund monies. These monies are spent to investigate and address releases and threatened releases of contamination. CERCLIS provides information as to the identity of these sites and properties.

Date of Government Version: 07/30/2019
Date Data Arrived at EDR: 07/30/2019
Date Made Active in Reports: 09/03/2019
Number of Days to Update: 35

Source: Environmental Protection Agency
Telephone: 202-564-6023
Last EDR Contact: 11/07/2019
Next Scheduled EDR Contact: 01/13/2020
Data Release Frequency: Semi-Annually

DEED: Deed Restriction Listing

GOVERNMENT RECORDS SEARCHED / DATA CURRENCY TRACKING

Site Mitigation and Brownfields Reuse Program Facility Sites with Deed Restrictions & Hazardous Waste Management Program Facility Sites with Deed / Land Use Restriction. The DTSC Site Mitigation and Brownfields Reuse Program (SMBRP) list includes sites cleaned up under the program's oversight and generally does not include current or former hazardous waste facilities that required a hazardous waste facility permit. The list represents deed restrictions that are active. Some sites have multiple deed restrictions. The DTSC Hazardous Waste Management Program (HWMP) has developed a list of current or former hazardous waste facilities that have a recorded land use restriction at the local county recorder's office. The land use restrictions on this list were required by the DTSC HWMP as a result of the presence of hazardous substances that remain on site after the facility (or part of the facility) has been closed or cleaned up. The types of land use restriction include deed notice, deed restriction, or a land use restriction that binds current and future owners.

Date of Government Version: 09/03/2019	Source: DTSC and SWRCB
Date Data Arrived at EDR: 09/04/2019	Telephone: 916-323-3400
Date Made Active in Reports: 11/05/2019	Last EDR Contact: 09/04/2019
Number of Days to Update: 62	Next Scheduled EDR Contact: 12/16/2019
	Data Release Frequency: Semi-Annually

Records of Emergency Release Reports

HMIRS: Hazardous Materials Information Reporting System

Hazardous Materials Incident Report System. HMIRS contains hazardous material spill incidents reported to DOT.

Date of Government Version: 06/24/2019	Source: U.S. Department of Transportation
Date Data Arrived at EDR: 06/26/2019	Telephone: 202-366-4555
Date Made Active in Reports: 09/23/2019	Last EDR Contact: 09/24/2019
Number of Days to Update: 89	Next Scheduled EDR Contact: 01/06/2020
	Data Release Frequency: Quarterly

CHMIRS: California Hazardous Material Incident Report System

California Hazardous Material Incident Reporting System. CHMIRS contains information on reported hazardous material incidents (accidental releases or spills).

Date of Government Version: 05/15/2019	Source: Office of Emergency Services
Date Data Arrived at EDR: 06/24/2019	Telephone: 916-845-8400
Date Made Active in Reports: 08/21/2019	Last EDR Contact: 10/25/2019
Number of Days to Update: 58	Next Scheduled EDR Contact: 02/03/2020
	Data Release Frequency: Semi-Annually

LDS: Land Disposal Sites Listing (GEOTRACKER)

Land Disposal sites (Landfills) included in GeoTracker. GeoTracker is the Water Boards data management system for sites that impact, or have the potential to impact, water quality in California, with emphasis on groundwater.

Date of Government Version: 09/09/2019	Source: State Water Quality Control Board
Date Data Arrived at EDR: 09/09/2019	Telephone: 866-480-1028
Date Made Active in Reports: 11/05/2019	Last EDR Contact: 09/09/2019
Number of Days to Update: 57	Next Scheduled EDR Contact: 12/23/2019
	Data Release Frequency: Quarterly

MCS: Military Cleanup Sites Listing (GEOTRACKER)

Military sites (consisting of: Military UST sites; Military Privatized sites; and Military Cleanup sites [formerly known as DoD non UST]) included in GeoTracker. GeoTracker is the Water Boards data management system for sites that impact, or have the potential to impact, water quality in California, with emphasis on groundwater.

Date of Government Version: 09/09/2019	Source: State Water Resources Control Board
Date Data Arrived at EDR: 09/09/2019	Telephone: 866-480-1028
Date Made Active in Reports: 11/05/2019	Last EDR Contact: 09/09/2019
Number of Days to Update: 57	Next Scheduled EDR Contact: 12/23/2019
	Data Release Frequency: Quarterly

GOVERNMENT RECORDS SEARCHED / DATA CURRENCY TRACKING

SPILLS 90: SPILLS90 data from FirstSearch

Spills 90 includes those spill and release records available exclusively from FirstSearch databases. Typically, they may include chemical, oil and/or hazardous substance spills recorded after 1990. Duplicate records that are already included in EDR incident and release records are not included in Spills 90.

Date of Government Version: 06/06/2012	Source: FirstSearch
Date Data Arrived at EDR: 01/03/2013	Telephone: N/A
Date Made Active in Reports: 02/22/2013	Last EDR Contact: 01/03/2013
Number of Days to Update: 50	Next Scheduled EDR Contact: N/A
	Data Release Frequency: No Update Planned

Other Ascertainable Records

RCRA NonGen / NLR: RCRA - Non Generators / No Longer Regulated

RCRAInfo is EPA's comprehensive information system, providing access to data supporting the Resource Conservation and Recovery Act (RCRA) of 1976 and the Hazardous and Solid Waste Amendments (HSWA) of 1984. The database includes selective information on sites which generate, transport, store, treat and/or dispose of hazardous waste as defined by the Resource Conservation and Recovery Act (RCRA). Non-Generators do not presently generate hazardous waste.

Date of Government Version: 06/24/2019	Source: Environmental Protection Agency
Date Data Arrived at EDR: 06/26/2019	Telephone: (415) 495-8895
Date Made Active in Reports: 10/17/2019	Last EDR Contact: 10/28/2019
Number of Days to Update: 113	Next Scheduled EDR Contact: 01/06/2020
	Data Release Frequency: Quarterly

FUDS: Formerly Used Defense Sites

The listing includes locations of Formerly Used Defense Sites properties where the US Army Corps of Engineers is actively working or will take necessary cleanup actions.

Date of Government Version: 05/15/2019	Source: U.S. Army Corps of Engineers
Date Data Arrived at EDR: 05/21/2019	Telephone: 202-528-4285
Date Made Active in Reports: 08/08/2019	Last EDR Contact: 08/23/2019
Number of Days to Update: 79	Next Scheduled EDR Contact: 12/02/2019
	Data Release Frequency: Varies

DOD: Department of Defense Sites

This data set consists of federally owned or administered lands, administered by the Department of Defense, that have any area equal to or greater than 640 acres of the United States, Puerto Rico, and the U.S. Virgin Islands.

Date of Government Version: 12/31/2005	Source: USGS
Date Data Arrived at EDR: 11/10/2006	Telephone: 888-275-8747
Date Made Active in Reports: 01/11/2007	Last EDR Contact: 10/11/2019
Number of Days to Update: 62	Next Scheduled EDR Contact: 01/20/2020
	Data Release Frequency: Semi-Annually

FEDLAND: Federal and Indian Lands

Federally and Indian administrated lands of the United States. Lands included are administrated by: Army Corps of Engineers, Bureau of Reclamation, National Wild and Scenic River, National Wildlife Refuge, Public Domain Land, Wilderness, Wilderness Study Area, Wildlife Management Area, Bureau of Indian Affairs, Bureau of Land Management, Department of Justice, Forest Service, Fish and Wildlife Service, National Park Service.

Date of Government Version: 04/02/2018	Source: U.S. Geological Survey
Date Data Arrived at EDR: 04/11/2018	Telephone: 888-275-8747
Date Made Active in Reports: 11/06/2019	Last EDR Contact: 10/07/2019
Number of Days to Update: 574	Next Scheduled EDR Contact: 01/20/2020
	Data Release Frequency: N/A

SCRD DRYCLEANERS: State Coalition for Remediation of Drycleaners Listing

The State Coalition for Remediation of Drycleaners was established in 1998, with support from the U.S. EPA Office of Superfund Remediation and Technology Innovation. It is comprised of representatives of states with established drycleaner remediation programs. Currently the member states are Alabama, Connecticut, Florida, Illinois, Kansas, Minnesota, Missouri, North Carolina, Oregon, South Carolina, Tennessee, Texas, and Wisconsin.

GOVERNMENT RECORDS SEARCHED / DATA CURRENCY TRACKING

Date of Government Version: 01/01/2017
Date Data Arrived at EDR: 02/03/2017
Date Made Active in Reports: 04/07/2017
Number of Days to Update: 63

Source: Environmental Protection Agency
Telephone: 615-532-8599
Last EDR Contact: 11/11/2019
Next Scheduled EDR Contact: 02/24/2020
Data Release Frequency: Varies

US FIN ASSUR: Financial Assurance Information

All owners and operators of facilities that treat, store, or dispose of hazardous waste are required to provide proof that they will have sufficient funds to pay for the clean up, closure, and post-closure care of their facilities.

Date of Government Version: 06/24/2019
Date Data Arrived at EDR: 06/26/2019
Date Made Active in Reports: 09/23/2019
Number of Days to Update: 89

Source: Environmental Protection Agency
Telephone: 202-566-1917
Last EDR Contact: 09/24/2019
Next Scheduled EDR Contact: 01/06/2020
Data Release Frequency: Quarterly

EPA WATCH LIST: EPA WATCH LIST

EPA maintains a "Watch List" to facilitate dialogue between EPA, state and local environmental agencies on enforcement matters relating to facilities with alleged violations identified as either significant or high priority. Being on the Watch List does not mean that the facility has actually violated the law only that an investigation by EPA or a state or local environmental agency has led those organizations to allege that an unproven violation has in fact occurred. Being on the Watch List does not represent a higher level of concern regarding the alleged violations that were detected, but instead indicates cases requiring additional dialogue between EPA, state and local agencies - primarily because of the length of time the alleged violation has gone unaddressed or unresolved.

Date of Government Version: 08/30/2013
Date Data Arrived at EDR: 03/21/2014
Date Made Active in Reports: 06/17/2014
Number of Days to Update: 88

Source: Environmental Protection Agency
Telephone: 617-520-3000
Last EDR Contact: 10/31/2019
Next Scheduled EDR Contact: 02/17/2020
Data Release Frequency: Quarterly

2020 COR ACTION: 2020 Corrective Action Program List

The EPA has set ambitious goals for the RCRA Corrective Action program by creating the 2020 Corrective Action Universe. This RCRA cleanup baseline includes facilities expected to need corrective action. The 2020 universe contains a wide variety of sites. Some properties are heavily contaminated while others were contaminated but have since been cleaned up. Still others have not been fully investigated yet, and may require little or no remediation. Inclusion in the 2020 Universe does not necessarily imply failure on the part of a facility to meet its RCRA obligations.

Date of Government Version: 09/30/2017
Date Data Arrived at EDR: 05/08/2018
Date Made Active in Reports: 07/20/2018
Number of Days to Update: 73

Source: Environmental Protection Agency
Telephone: 703-308-4044
Last EDR Contact: 11/08/2019
Next Scheduled EDR Contact: 02/17/2020
Data Release Frequency: Varies

TSCA: Toxic Substances Control Act

Toxic Substances Control Act. TSCA identifies manufacturers and importers of chemical substances included on the TSCA Chemical Substance Inventory list. It includes data on the production volume of these substances by plant site.

Date of Government Version: 12/31/2016
Date Data Arrived at EDR: 06/21/2017
Date Made Active in Reports: 01/05/2018
Number of Days to Update: 198

Source: EPA
Telephone: 202-260-5521
Last EDR Contact: 09/19/2019
Next Scheduled EDR Contact: 12/30/2019
Data Release Frequency: Every 4 Years

TRIS: Toxic Chemical Release Inventory System

Toxic Release Inventory System. TRIS identifies facilities which release toxic chemicals to the air, water and land in reportable quantities under SARA Title III Section 313.

GOVERNMENT RECORDS SEARCHED / DATA CURRENCY TRACKING

Date of Government Version: 12/31/2016
Date Data Arrived at EDR: 01/10/2018
Date Made Active in Reports: 01/12/2018
Number of Days to Update: 2

Source: EPA
Telephone: 202-566-0250
Last EDR Contact: 08/23/2019
Next Scheduled EDR Contact: 12/02/2019
Data Release Frequency: Annually

SSTS: Section 7 Tracking Systems

Section 7 of the Federal Insecticide, Fungicide and Rodenticide Act, as amended (92 Stat. 829) requires all registered pesticide-producing establishments to submit a report to the Environmental Protection Agency by March 1st each year. Each establishment must report the types and amounts of pesticides, active ingredients and devices being produced, and those having been produced and sold or distributed in the past year.

Date of Government Version: 09/30/2018
Date Data Arrived at EDR: 04/24/2019
Date Made Active in Reports: 08/08/2019
Number of Days to Update: 106

Source: EPA
Telephone: 202-564-4203
Last EDR Contact: 10/23/2019
Next Scheduled EDR Contact: 02/03/2020
Data Release Frequency: Annually

ROD: Records Of Decision

Record of Decision. ROD documents mandate a permanent remedy at an NPL (Superfund) site containing technical and health information to aid in the cleanup.

Date of Government Version: 07/19/2019
Date Data Arrived at EDR: 07/30/2019
Date Made Active in Reports: 09/03/2019
Number of Days to Update: 35

Source: EPA
Telephone: 703-416-0223
Last EDR Contact: 11/07/2019
Next Scheduled EDR Contact: 02/17/2020
Data Release Frequency: Annually

RMP: Risk Management Plans

When Congress passed the Clean Air Act Amendments of 1990, it required EPA to publish regulations and guidance for chemical accident prevention at facilities using extremely hazardous substances. The Risk Management Program Rule (RMP Rule) was written to implement Section 112(r) of these amendments. The rule, which built upon existing industry codes and standards, requires companies of all sizes that use certain flammable and toxic substances to develop a Risk Management Program, which includes a(n): Hazard assessment that details the potential effects of an accidental release, an accident history of the last five years, and an evaluation of worst-case and alternative accidental releases; Prevention program that includes safety precautions and maintenance, monitoring, and employee training measures; and Emergency response program that spells out emergency health care, employee training measures and procedures for informing the public and response agencies (e.g the fire department) should an accident occur.

Date of Government Version: 04/25/2019
Date Data Arrived at EDR: 05/02/2019
Date Made Active in Reports: 05/23/2019
Number of Days to Update: 21

Source: Environmental Protection Agency
Telephone: 202-564-8600
Last EDR Contact: 10/21/2019
Next Scheduled EDR Contact: 02/03/2020
Data Release Frequency: Varies

RAATS: RCRA Administrative Action Tracking System

RCRA Administration Action Tracking System. RAATS contains records based on enforcement actions issued under RCRA pertaining to major violators and includes administrative and civil actions brought by the EPA. For administration actions after September 30, 1995, data entry in the RAATS database was discontinued. EPA will retain a copy of the database for historical records. It was necessary to terminate RAATS because a decrease in agency resources made it impossible to continue to update the information contained in the database.

Date of Government Version: 04/17/1995
Date Data Arrived at EDR: 07/03/1995
Date Made Active in Reports: 08/07/1995
Number of Days to Update: 35

Source: EPA
Telephone: 202-564-4104
Last EDR Contact: 06/02/2008
Next Scheduled EDR Contact: 09/01/2008
Data Release Frequency: No Update Planned

GOVERNMENT RECORDS SEARCHED / DATA CURRENCY TRACKING

PRP: Potentially Responsible Parties

A listing of verified Potentially Responsible Parties

Date of Government Version: 08/20/2019	Source: EPA
Date Data Arrived at EDR: 09/05/2019	Telephone: 202-564-6023
Date Made Active in Reports: 09/23/2019	Last EDR Contact: 11/07/2019
Number of Days to Update: 18	Next Scheduled EDR Contact: 02/17/2020
	Data Release Frequency: Quarterly

PADS: PCB Activity Database System

PCB Activity Database. PADS Identifies generators, transporters, commercial storers and/or brokers and disposers of PCB's who are required to notify the EPA of such activities.

Date of Government Version: 03/20/2019	Source: EPA
Date Data Arrived at EDR: 04/10/2019	Telephone: 202-566-0500
Date Made Active in Reports: 05/14/2019	Last EDR Contact: 10/11/2019
Number of Days to Update: 34	Next Scheduled EDR Contact: 01/20/2020
	Data Release Frequency: Annually

ICIS: Integrated Compliance Information System

The Integrated Compliance Information System (ICIS) supports the information needs of the national enforcement and compliance program as well as the unique needs of the National Pollutant Discharge Elimination System (NPDES) program.

Date of Government Version: 11/18/2016	Source: Environmental Protection Agency
Date Data Arrived at EDR: 11/23/2016	Telephone: 202-564-2501
Date Made Active in Reports: 02/10/2017	Last EDR Contact: 10/07/2019
Number of Days to Update: 79	Next Scheduled EDR Contact: 01/20/2020
	Data Release Frequency: Quarterly

FTTS: FIFRA/ TSCA Tracking System - FIFRA (Federal Insecticide, Fungicide, & Rodenticide Act)/TSCA (Toxic Substances Control Act)

FTTS tracks administrative cases and pesticide enforcement actions and compliance activities related to FIFRA, TSCA and EPCRA (Emergency Planning and Community Right-to-Know Act). To maintain currency, EDR contacts the Agency on a quarterly basis.

Date of Government Version: 04/09/2009	Source: EPA/Office of Prevention, Pesticides and Toxic Substances
Date Data Arrived at EDR: 04/16/2009	Telephone: 202-566-1667
Date Made Active in Reports: 05/11/2009	Last EDR Contact: 08/18/2017
Number of Days to Update: 25	Next Scheduled EDR Contact: 12/04/2017
	Data Release Frequency: No Update Planned

FTTS INSP: FIFRA/ TSCA Tracking System - FIFRA (Federal Insecticide, Fungicide, & Rodenticide Act)/TSCA (Toxic Substances Control Act)

A listing of FIFRA/TSCA Tracking System (FTTS) inspections and enforcements.

Date of Government Version: 04/09/2009	Source: EPA
Date Data Arrived at EDR: 04/16/2009	Telephone: 202-566-1667
Date Made Active in Reports: 05/11/2009	Last EDR Contact: 08/18/2017
Number of Days to Update: 25	Next Scheduled EDR Contact: 12/04/2017
	Data Release Frequency: No Update Planned

MLTS: Material Licensing Tracking System

MLTS is maintained by the Nuclear Regulatory Commission and contains a list of approximately 8,100 sites which possess or use radioactive materials and which are subject to NRC licensing requirements. To maintain currency, EDR contacts the Agency on a quarterly basis.

Date of Government Version: 06/20/2019	Source: Nuclear Regulatory Commission
Date Data Arrived at EDR: 06/20/2019	Telephone: 301-415-7169
Date Made Active in Reports: 08/08/2019	Last EDR Contact: 10/25/2019
Number of Days to Update: 49	Next Scheduled EDR Contact: 02/03/2020
	Data Release Frequency: Quarterly

GOVERNMENT RECORDS SEARCHED / DATA CURRENCY TRACKING

COAL ASH DOE: Steam-Electric Plant Operation Data

A listing of power plants that store ash in surface ponds.

Date of Government Version: 12/31/2005	Source: Department of Energy
Date Data Arrived at EDR: 08/07/2009	Telephone: 202-586-8719
Date Made Active in Reports: 10/22/2009	Last EDR Contact: 11/06/2019
Number of Days to Update: 76	Next Scheduled EDR Contact: 12/16/2019
	Data Release Frequency: Varies

COAL ASH EPA: Coal Combustion Residues Surface Impoundments List

A listing of coal combustion residues surface impoundments with high hazard potential ratings.

Date of Government Version: 01/12/2017	Source: Environmental Protection Agency
Date Data Arrived at EDR: 03/05/2019	Telephone: N/A
Date Made Active in Reports: 11/11/2019	Last EDR Contact: 09/03/2019
Number of Days to Update: 251	Next Scheduled EDR Contact: 12/16/2019
	Data Release Frequency: Varies

PCB TRANSFORMER: PCB Transformer Registration Database

The database of PCB transformer registrations that includes all PCB registration submittals.

Date of Government Version: 05/24/2017	Source: Environmental Protection Agency
Date Data Arrived at EDR: 11/30/2017	Telephone: 202-566-0517
Date Made Active in Reports: 12/15/2017	Last EDR Contact: 11/06/2019
Number of Days to Update: 15	Next Scheduled EDR Contact: 02/17/2020
	Data Release Frequency: Varies

RADINFO: Radiation Information Database

The Radiation Information Database (RADINFO) contains information about facilities that are regulated by U.S. Environmental Protection Agency (EPA) regulations for radiation and radioactivity.

Date of Government Version: 07/01/2019	Source: Environmental Protection Agency
Date Data Arrived at EDR: 07/01/2019	Telephone: 202-343-9775
Date Made Active in Reports: 09/23/2019	Last EDR Contact: 11/01/2019
Number of Days to Update: 84	Next Scheduled EDR Contact: 01/13/2020
	Data Release Frequency: Quarterly

HIST FTTS: FIFRA/TSCA Tracking System Administrative Case Listing

A complete administrative case listing from the FIFRA/TSCA Tracking System (FTTS) for all ten EPA regions. The information was obtained from the National Compliance Database (NCDB). NCDB supports the implementation of FIFRA (Federal Insecticide, Fungicide, and Rodenticide Act) and TSCA (Toxic Substances Control Act). Some EPA regions are now closing out records. Because of that, and the fact that some EPA regions are not providing EPA Headquarters with updated records, it was decided to create a HIST FTTS database. It included records that may not be included in the newer FTTS database updates. This database is no longer updated.

Date of Government Version: 10/19/2006	Source: Environmental Protection Agency
Date Data Arrived at EDR: 03/01/2007	Telephone: 202-564-2501
Date Made Active in Reports: 04/10/2007	Last EDR Contact: 12/17/2007
Number of Days to Update: 40	Next Scheduled EDR Contact: 03/17/2008
	Data Release Frequency: No Update Planned

HIST FTTS INSP: FIFRA/TSCA Tracking System Inspection & Enforcement Case Listing

A complete inspection and enforcement case listing from the FIFRA/TSCA Tracking System (FTTS) for all ten EPA regions. The information was obtained from the National Compliance Database (NCDB). NCDB supports the implementation of FIFRA (Federal Insecticide, Fungicide, and Rodenticide Act) and TSCA (Toxic Substances Control Act). Some EPA regions are now closing out records. Because of that, and the fact that some EPA regions are not providing EPA Headquarters with updated records, it was decided to create a HIST FTTS database. It included records that may not be included in the newer FTTS database updates. This database is no longer updated.

GOVERNMENT RECORDS SEARCHED / DATA CURRENCY TRACKING

Date of Government Version: 10/19/2006
Date Data Arrived at EDR: 03/01/2007
Date Made Active in Reports: 04/10/2007
Number of Days to Update: 40

Source: Environmental Protection Agency
Telephone: 202-564-2501
Last EDR Contact: 12/17/2008
Next Scheduled EDR Contact: 03/17/2008
Data Release Frequency: No Update Planned

DOT OPS: Incident and Accident Data

Department of Transportation, Office of Pipeline Safety Incident and Accident data.

Date of Government Version: 07/01/2019
Date Data Arrived at EDR: 07/31/2019
Date Made Active in Reports: 10/24/2019
Number of Days to Update: 85

Source: Department of Transportation, Office of Pipeline Safety
Telephone: 202-366-4595
Last EDR Contact: 10/29/2019
Next Scheduled EDR Contact: 02/10/2020
Data Release Frequency: Quarterly

CONSENT: Superfund (CERCLA) Consent Decrees

Major legal settlements that establish responsibility and standards for cleanup at NPL (Superfund) sites. Released periodically by United States District Courts after settlement by parties to litigation matters.

Date of Government Version: 06/30/2019
Date Data Arrived at EDR: 07/16/2019
Date Made Active in Reports: 10/02/2019
Number of Days to Update: 78

Source: Department of Justice, Consent Decree Library
Telephone: Varies
Last EDR Contact: 10/02/2019
Next Scheduled EDR Contact: 01/20/2020
Data Release Frequency: Varies

BRS: Biennial Reporting System

The Biennial Reporting System is a national system administered by the EPA that collects data on the generation and management of hazardous waste. BRS captures detailed data from two groups: Large Quantity Generators (LQG) and Treatment, Storage, and Disposal Facilities.

Date of Government Version: 12/31/2015
Date Data Arrived at EDR: 02/22/2017
Date Made Active in Reports: 09/28/2017
Number of Days to Update: 218

Source: EPA/NTIS
Telephone: 800-424-9346
Last EDR Contact: 09/16/2019
Next Scheduled EDR Contact: 01/06/2020
Data Release Frequency: Biennially

INDIAN RESERV: Indian Reservations

This map layer portrays Indian administered lands of the United States that have any area equal to or greater than 640 acres.

Date of Government Version: 12/31/2014
Date Data Arrived at EDR: 07/14/2015
Date Made Active in Reports: 01/10/2017
Number of Days to Update: 546

Source: USGS
Telephone: 202-208-3710
Last EDR Contact: 10/06/2019
Next Scheduled EDR Contact: 01/19/2020
Data Release Frequency: Semi-Annually

FUSRAP: Formerly Utilized Sites Remedial Action Program

DOE established the Formerly Utilized Sites Remedial Action Program (FUSRAP) in 1974 to remediate sites where radioactive contamination remained from Manhattan Project and early U.S. Atomic Energy Commission (AEC) operations.

Date of Government Version: 08/08/2017
Date Data Arrived at EDR: 09/11/2018
Date Made Active in Reports: 09/14/2018
Number of Days to Update: 3

Source: Department of Energy
Telephone: 202-586-3559
Last EDR Contact: 11/04/2019
Next Scheduled EDR Contact: 02/17/2020
Data Release Frequency: Varies

UMTRA: Uranium Mill Tailings Sites

Uranium ore was mined by private companies for federal government use in national defense programs. When the mills shut down, large piles of the sand-like material (mill tailings) remain after uranium has been extracted from the ore. Levels of human exposure to radioactive materials from the piles are low; however, in some cases tailings were used as construction materials before the potential health hazards of the tailings were recognized.

GOVERNMENT RECORDS SEARCHED / DATA CURRENCY TRACKING

Date of Government Version: 08/01/2019
Date Data Arrived at EDR: 08/21/2019
Date Made Active in Reports: 11/11/2019
Number of Days to Update: 82

Source: Department of Energy
Telephone: 505-845-0011
Last EDR Contact: 08/21/2019
Next Scheduled EDR Contact: 12/02/2019
Data Release Frequency: Varies

LEAD SMELTER 1: Lead Smelter Sites

A listing of former lead smelter site locations.

Date of Government Version: 07/19/2019
Date Data Arrived at EDR: 07/30/2019
Date Made Active in Reports: 09/03/2019
Number of Days to Update: 35

Source: Environmental Protection Agency
Telephone: 703-603-8787
Last EDR Contact: 11/07/2019
Next Scheduled EDR Contact: 01/13/2020
Data Release Frequency: Varies

LEAD SMELTER 2: Lead Smelter Sites

A list of several hundred sites in the U.S. where secondary lead smelting was done from 1931 and 1964. These sites may pose a threat to public health through ingestion or inhalation of contaminated soil or dust

Date of Government Version: 04/05/2001
Date Data Arrived at EDR: 10/27/2010
Date Made Active in Reports: 12/02/2010
Number of Days to Update: 36

Source: American Journal of Public Health
Telephone: 703-305-6451
Last EDR Contact: 12/02/2009
Next Scheduled EDR Contact: N/A
Data Release Frequency: No Update Planned

US AIRS (AFS): Aerometric Information Retrieval System Facility Subsystem (AFS)

The database is a sub-system of Aerometric Information Retrieval System (AIRS). AFS contains compliance data on air pollution point sources regulated by the U.S. EPA and/or state and local air regulatory agencies. This information comes from source reports by various stationary sources of air pollution, such as electric power plants, steel mills, factories, and universities, and provides information about the air pollutants they produce. Action, air program, air program pollutant, and general level plant data. It is used to track emissions and compliance data from industrial plants.

Date of Government Version: 10/12/2016
Date Data Arrived at EDR: 10/26/2016
Date Made Active in Reports: 02/03/2017
Number of Days to Update: 100

Source: EPA
Telephone: 202-564-2496
Last EDR Contact: 09/26/2017
Next Scheduled EDR Contact: 01/08/2018
Data Release Frequency: Annually

US AIRS MINOR: Air Facility System Data

A listing of minor source facilities.

Date of Government Version: 10/12/2016
Date Data Arrived at EDR: 10/26/2016
Date Made Active in Reports: 02/03/2017
Number of Days to Update: 100

Source: EPA
Telephone: 202-564-2496
Last EDR Contact: 09/26/2017
Next Scheduled EDR Contact: 01/08/2018
Data Release Frequency: Annually

MINES VIOLATIONS: MSHA Violation Assessment Data

Mines violation and assessment information. Department of Labor, Mine Safety & Health Administration.

Date of Government Version: 06/06/2019
Date Data Arrived at EDR: 06/06/2019
Date Made Active in Reports: 10/24/2019
Number of Days to Update: 140

Source: DOL, Mine Safety & Health Admi
Telephone: 202-693-9424
Last EDR Contact: 09/12/2019
Next Scheduled EDR Contact: 12/16/2019
Data Release Frequency: Quarterly

US MINES: Mines Master Index File

Contains all mine identification numbers issued for mines active or opened since 1971. The data also includes violation information.

GOVERNMENT RECORDS SEARCHED / DATA CURRENCY TRACKING

Date of Government Version: 08/01/2019
Date Data Arrived at EDR: 08/27/2019
Date Made Active in Reports: 11/11/2019
Number of Days to Update: 76

Source: Department of Labor, Mine Safety and Health Administration
Telephone: 303-231-5959
Last EDR Contact: 08/27/2019
Next Scheduled EDR Contact: 12/09/2019
Data Release Frequency: Semi-Annually

US MINES 2: Ferrous and Nonferrous Metal Mines Database Listing

This map layer includes ferrous (ferrous metal mines are facilities that extract ferrous metals, such as iron ore or molybdenum) and nonferrous (Nonferrous metal mines are facilities that extract nonferrous metals, such as gold, silver, copper, zinc, and lead) metal mines in the United States.

Date of Government Version: 12/05/2005
Date Data Arrived at EDR: 02/29/2008
Date Made Active in Reports: 04/18/2008
Number of Days to Update: 49

Source: USGS
Telephone: 703-648-7709
Last EDR Contact: 08/30/2019
Next Scheduled EDR Contact: 12/09/2019
Data Release Frequency: Varies

US MINES 3: Active Mines & Mineral Plants Database Listing

Active Mines and Mineral Processing Plant operations for commodities monitored by the Minerals Information Team of the USGS.

Date of Government Version: 04/14/2011
Date Data Arrived at EDR: 06/08/2011
Date Made Active in Reports: 09/13/2011
Number of Days to Update: 97

Source: USGS
Telephone: 703-648-7709
Last EDR Contact: 08/30/2019
Next Scheduled EDR Contact: 12/09/2019
Data Release Frequency: Varies

ABANDONED MINES: Abandoned Mines

An inventory of land and water impacted by past mining (primarily coal mining) is maintained by OSMRE to provide information needed to implement the Surface Mining Control and Reclamation Act of 1977 (SMCRA). The inventory contains information on the location, type, and extent of AML impacts, as well as, information on the cost associated with the reclamation of those problems. The inventory is based upon field surveys by State, Tribal, and OSMRE program officials. It is dynamic to the extent that it is modified as new problems are identified and existing problems are reclaimed.

Date of Government Version: 09/10/2019
Date Data Arrived at EDR: 09/10/2019
Date Made Active in Reports: 10/17/2019
Number of Days to Update: 37

Source: Department of Interior
Telephone: 202-208-2609
Last EDR Contact: 09/10/2019
Next Scheduled EDR Contact: 12/23/2019
Data Release Frequency: Quarterly

FINDS: Facility Index System/Facility Registry System

Facility Index System. FINDS contains both facility information and 'pointers' to other sources that contain more detail. EDR includes the following FINDS databases in this report: PCS (Permit Compliance System), AIRS (Aerometric Information Retrieval System), DOCKET (Enforcement Docket used to manage and track information on civil judicial enforcement cases for all environmental statutes), FURS (Federal Underground Injection Control), C-DOCKET (Criminal Docket System used to track criminal enforcement actions for all environmental statutes), FFIS (Federal Facilities Information System), STATE (State Environmental Laws and Statutes), and PADS (PCB Activity Data System).

Date of Government Version: 05/03/2019
Date Data Arrived at EDR: 06/05/2019
Date Made Active in Reports: 09/03/2019
Number of Days to Update: 90

Source: EPA
Telephone: (415) 947-8000
Last EDR Contact: 09/04/2019
Next Scheduled EDR Contact: 12/16/2019
Data Release Frequency: Quarterly

UXO: Unexploded Ordnance Sites

A listing of unexploded ordnance site locations

Date of Government Version: 12/31/2017
Date Data Arrived at EDR: 01/17/2019
Date Made Active in Reports: 04/01/2019
Number of Days to Update: 74

Source: Department of Defense
Telephone: 703-704-1564
Last EDR Contact: 10/10/2019
Next Scheduled EDR Contact: 01/27/2020
Data Release Frequency: Varies

GOVERNMENT RECORDS SEARCHED / DATA CURRENCY TRACKING

DOCKET HWC: Hazardous Waste Compliance Docket Listing

A complete list of the Federal Agency Hazardous Waste Compliance Docket Facilities.

Date of Government Version: 05/31/2018	Source: Environmental Protection Agency
Date Data Arrived at EDR: 07/26/2018	Telephone: 202-564-0527
Date Made Active in Reports: 10/05/2018	Last EDR Contact: 08/21/2019
Number of Days to Update: 71	Next Scheduled EDR Contact: 12/09/2019
	Data Release Frequency: Varies

ECHO: Enforcement & Compliance History Information

ECHO provides integrated compliance and enforcement information for about 800,000 regulated facilities nationwide.

Date of Government Version: 07/06/2019	Source: Environmental Protection Agency
Date Data Arrived at EDR: 07/09/2019	Telephone: 202-564-2280
Date Made Active in Reports: 10/02/2019	Last EDR Contact: 10/08/2019
Number of Days to Update: 85	Next Scheduled EDR Contact: 01/20/2020
	Data Release Frequency: Quarterly

FUELS PROGRAM: EPA Fuels Program Registered Listing

This listing includes facilities that are registered under the Part 80 (Code of Federal Regulations) EPA Fuels Programs. All companies now are required to submit new and updated registrations.

Date of Government Version: 08/19/2019	Source: EPA
Date Data Arrived at EDR: 08/20/2019	Telephone: 800-385-6164
Date Made Active in Reports: 11/11/2019	Last EDR Contact: 08/20/2019
Number of Days to Update: 83	Next Scheduled EDR Contact: 12/02/2019
	Data Release Frequency: Quarterly

CA BOND EXP. PLAN: Bond Expenditure Plan

Department of Health Services developed a site-specific expenditure plan as the basis for an appropriation of Hazardous Substance Cleanup Bond Act funds. It is not updated.

Date of Government Version: 01/01/1989	Source: Department of Health Services
Date Data Arrived at EDR: 07/27/1994	Telephone: 916-255-2118
Date Made Active in Reports: 08/02/1994	Last EDR Contact: 05/31/1994
Number of Days to Update: 6	Next Scheduled EDR Contact: N/A
	Data Release Frequency: No Update Planned

CORTESE: "Cortese" Hazardous Waste & Substances Sites List

The sites for the list are designated by the State Water Resource Control Board (LUST), the Integrated Waste Board (SWF/LS), and the Department of Toxic Substances Control (Cal-Sites).

Date of Government Version: 09/23/2019	Source: CAL EPA/Office of Emergency Information
Date Data Arrived at EDR: 09/24/2019	Telephone: 916-323-3400
Date Made Active in Reports: 11/06/2019	Last EDR Contact: 09/24/2019
Number of Days to Update: 43	Next Scheduled EDR Contact: 01/06/2020
	Data Release Frequency: Quarterly

CUPA LIVERMORE-PLEASANTON: CUPA Facility Listing

list of facilities associated with the various CUPA programs in Livermore-Pleasanton

Date of Government Version: 05/01/2019	Source: Livermore-Pleasanton Fire Department
Date Data Arrived at EDR: 05/14/2019	Telephone: 925-454-2361
Date Made Active in Reports: 07/17/2019	Last EDR Contact: 08/15/2019
Number of Days to Update: 64	Next Scheduled EDR Contact: 11/25/2019
	Data Release Frequency: Varies

CUPA SAN FRANCISCO CO: CUPA Facility Listing

Cupa facilities

GOVERNMENT RECORDS SEARCHED / DATA CURRENCY TRACKING

Date of Government Version: 08/01/2019
Date Data Arrived at EDR: 08/02/2019
Date Made Active in Reports: 10/09/2019
Number of Days to Update: 68

Source: San Francisco County Department of Environmental Health
Telephone: 415-252-3896
Last EDR Contact: 10/31/2019
Next Scheduled EDR Contact: 02/17/2020
Data Release Frequency: Varies

DRYCLEANERS: Cleaner Facilities

A list of drycleaner related facilities that have EPA ID numbers. These are facilities with certain SIC codes: power laundries, family and commercial; garment pressing and cleaner's agents; linen supply; coin-operated laundries and cleaning; drycleaning plants, except rugs; carpet and upholster cleaning; industrial launderers; laundry and garment services.

Date of Government Version: 06/04/2019
Date Data Arrived at EDR: 06/28/2019
Date Made Active in Reports: 08/22/2019
Number of Days to Update: 55

Source: Department of Toxic Substance Control
Telephone: 916-327-4498
Last EDR Contact: 08/28/2019
Next Scheduled EDR Contact: 12/16/2019
Data Release Frequency: Annually

DRYCLEAN AVAQMD: Antelope Valley Air Quality Management District Drycleaner Listing

A listing of dry cleaners in the Antelope Valley Air Quality Management District.

Date of Government Version: 08/28/2019
Date Data Arrived at EDR: 08/30/2019
Date Made Active in Reports: 10/29/2019
Number of Days to Update: 60

Source: Antelope Valley Air Quality Management District
Telephone: 661-723-8070
Last EDR Contact: 08/28/2019
Next Scheduled EDR Contact: 12/16/2019
Data Release Frequency: Varies

DRYCLEAN SOUTH COAST: South Coast Air Quality Management District Drycleaner Listing

A listing of dry cleaners in the South Coast Air Quality Management District

Date of Government Version: 09/27/2019
Date Data Arrived at EDR: 10/01/2019
Date Made Active in Reports: 11/07/2019
Number of Days to Update: 37

Source: South Coast Air Quality Management District
Telephone: 909-396-3211
Last EDR Contact: 08/21/2019
Next Scheduled EDR Contact: 12/09/2019
Data Release Frequency: Varies

EMI: Emissions Inventory Data

Toxics and criteria pollutant emissions data collected by the ARB and local air pollution agencies.

Date of Government Version: 12/31/2017
Date Data Arrived at EDR: 06/24/2019
Date Made Active in Reports: 08/22/2019
Number of Days to Update: 59

Source: California Air Resources Board
Telephone: 916-322-2990
Last EDR Contact: 09/18/2019
Next Scheduled EDR Contact: 12/30/2019
Data Release Frequency: Varies

ENF: Enforcement Action Listing

A listing of Water Board Enforcement Actions. Formal is everything except Oral/Verbal Communication, Notice of Violation, Expedited Payment Letter, and Staff Enforcement Letter.

Date of Government Version: 07/19/2019
Date Data Arrived at EDR: 07/22/2019
Date Made Active in Reports: 09/26/2019
Number of Days to Update: 66

Source: State Water Resources Control Board
Telephone: 916-445-9379
Last EDR Contact: 10/30/2019
Next Scheduled EDR Contact: 02/02/2020
Data Release Frequency: Varies

Financial Assurance 1: Financial Assurance Information Listing

Financial Assurance information

Date of Government Version: 07/19/2019
Date Data Arrived at EDR: 07/23/2019
Date Made Active in Reports: 09/30/2019
Number of Days to Update: 69

Source: Department of Toxic Substances Control
Telephone: 916-255-3628
Last EDR Contact: 10/17/2019
Next Scheduled EDR Contact: 02/03/2020
Data Release Frequency: Varies

GOVERNMENT RECORDS SEARCHED / DATA CURRENCY TRACKING

Financial Assurance 2: Financial Assurance Information Listing

A listing of financial assurance information for solid waste facilities. Financial assurance is intended to ensure that resources are available to pay for the cost of closure, post-closure care, and corrective measures if the owner or operator of a regulated facility is unable or unwilling to pay.

Date of Government Version: 08/16/2019	Source: California Integrated Waste Management Board
Date Data Arrived at EDR: 08/20/2019	Telephone: 916-341-6066
Date Made Active in Reports: 10/18/2019	Last EDR Contact: 11/07/2019
Number of Days to Update: 59	Next Scheduled EDR Contact: 02/24/2020
	Data Release Frequency: Varies

HAZNET: Facility and Manifest Data

Facility and Manifest Data. The data is extracted from the copies of hazardous waste manifests received each year by the DTSC. The annual volume of manifests is typically 700,000 - 1,000,000 annually, representing approximately 350,000 - 500,000 shipments. Data are from the manifests submitted without correction, and therefore many contain some invalid values for data elements such as generator ID, TSD ID, waste category, and disposal method. This database begins with calendar year 1993.

Date of Government Version: 12/31/2017	Source: California Environmental Protection Agency
Date Data Arrived at EDR: 05/29/2019	Telephone: 916-255-1136
Date Made Active in Reports: 07/22/2019	Last EDR Contact: 10/11/2019
Number of Days to Update: 54	Next Scheduled EDR Contact: 01/20/2020
	Data Release Frequency: Annually

ICE: ICE

Contains data pertaining to the Permitted Facilities with Inspections / Enforcements sites tracked in Envirostor.

Date of Government Version: 08/19/2019	Source: Department of Toxic Substances Control
Date Data Arrived at EDR: 08/20/2019	Telephone: 877-786-9427
Date Made Active in Reports: 10/18/2019	Last EDR Contact: 08/20/2019
Number of Days to Update: 59	Next Scheduled EDR Contact: 12/02/2019
	Data Release Frequency: Quarterly

HIST CORTESE: Hazardous Waste & Substance Site List

The sites for the list are designated by the State Water Resource Control Board [LUST], the Integrated Waste Board [SWF/LS], and the Department of Toxic Substances Control [CALSTATES]. This listing is no longer updated by the state agency.

Date of Government Version: 04/01/2001	Source: Department of Toxic Substances Control
Date Data Arrived at EDR: 01/22/2009	Telephone: 916-323-3400
Date Made Active in Reports: 04/08/2009	Last EDR Contact: 01/22/2009
Number of Days to Update: 76	Next Scheduled EDR Contact: N/A
	Data Release Frequency: No Update Planned

HWP: EnviroStor Permitted Facilities Listing

Detailed information on permitted hazardous waste facilities and corrective action ("cleanups") tracked in EnviroStor.

Date of Government Version: 08/19/2019	Source: Department of Toxic Substances Control
Date Data Arrived at EDR: 08/20/2019	Telephone: 916-323-3400
Date Made Active in Reports: 10/18/2019	Last EDR Contact: 08/20/2019
Number of Days to Update: 59	Next Scheduled EDR Contact: 12/02/2019
	Data Release Frequency: Quarterly

HWT: Registered Hazardous Waste Transporter Database

A listing of hazardous waste transporters. In California, unless specifically exempted, it is unlawful for any person to transport hazardous wastes unless the person holds a valid registration issued by DTSC. A hazardous waste transporter registration is valid for one year and is assigned a unique registration number.

Date of Government Version: 10/07/2019	Source: Department of Toxic Substances Control
Date Data Arrived at EDR: 10/08/2019	Telephone: 916-440-7145
Date Made Active in Reports: 11/07/2019	Last EDR Contact: 10/08/2019
Number of Days to Update: 30	Next Scheduled EDR Contact: 01/20/2020
	Data Release Frequency: Quarterly

GOVERNMENT RECORDS SEARCHED / DATA CURRENCY TRACKING

MINES: Mines Site Location Listing

A listing of mine site locations from the Office of Mine Reclamation.

Date of Government Version: 09/09/2019	Source: Department of Conservation
Date Data Arrived at EDR: 09/09/2019	Telephone: 916-322-1080
Date Made Active in Reports: 11/05/2019	Last EDR Contact: 09/09/2019
Number of Days to Update: 57	Next Scheduled EDR Contact: 12/23/2019
	Data Release Frequency: Quarterly

MWMP: Medical Waste Management Program Listing

The Medical Waste Management Program (MWMP) ensures the proper handling and disposal of medical waste by permitting and inspecting medical waste Offsite Treatment Facilities (PDF) and Transfer Stations (PDF) throughout the state. MWMP also oversees all Medical Waste Transporters.

Date of Government Version: 07/19/2019	Source: Department of Public Health
Date Data Arrived at EDR: 09/04/2019	Telephone: 916-558-1784
Date Made Active in Reports: 11/05/2019	Last EDR Contact: 09/04/2019
Number of Days to Update: 62	Next Scheduled EDR Contact: 12/16/2019
	Data Release Frequency: Varies

NPDES: NPDES Permits Listing

A listing of NPDES permits, including stormwater.

Date of Government Version: 08/12/2019	Source: State Water Resources Control Board
Date Data Arrived at EDR: 08/13/2019	Telephone: 916-445-9379
Date Made Active in Reports: 10/16/2019	Last EDR Contact: 08/13/2019
Number of Days to Update: 64	Next Scheduled EDR Contact: 11/25/2019
	Data Release Frequency: Quarterly

PEST LIC: Pesticide Regulation Licenses Listing

A listing of licenses and certificates issued by the Department of Pesticide Regulation. The DPR issues licenses and/or certificates to: Persons and businesses that apply or sell pesticides; Pest control dealers and brokers; Persons who advise on agricultural pesticide applications.

Date of Government Version: 09/03/2019	Source: Department of Pesticide Regulation
Date Data Arrived at EDR: 09/04/2019	Telephone: 916-445-4038
Date Made Active in Reports: 11/05/2019	Last EDR Contact: 09/04/2019
Number of Days to Update: 62	Next Scheduled EDR Contact: 12/16/2019
	Data Release Frequency: Quarterly

PROC: Certified Processors Database

A listing of certified processors.

Date of Government Version: 09/09/2019	Source: Department of Conservation
Date Data Arrived at EDR: 09/09/2019	Telephone: 916-323-3836
Date Made Active in Reports: 11/05/2019	Last EDR Contact: 09/09/2019
Number of Days to Update: 57	Next Scheduled EDR Contact: 12/23/2019
	Data Release Frequency: Quarterly

NOTIFY 65: Proposition 65 Records

Listings of all Proposition 65 incidents reported to counties by the State Water Resources Control Board and the Regional Water Quality Control Board. This database is no longer updated by the reporting agency.

Date of Government Version: 09/16/2019	Source: State Water Resources Control Board
Date Data Arrived at EDR: 09/18/2019	Telephone: 916-445-3846
Date Made Active in Reports: 11/06/2019	Last EDR Contact: 09/16/2019
Number of Days to Update: 49	Next Scheduled EDR Contact: 12/30/2019
	Data Release Frequency: No Update Planned

GOVERNMENT RECORDS SEARCHED / DATA CURRENCY TRACKING

UIC: UIC Listing

A listing of wells identified as underground injection wells, in the California Oil and Gas Wells database.

Date of Government Version: 04/27/2018	Source: Department of Conservation
Date Data Arrived at EDR: 06/13/2018	Telephone: 916-445-2408
Date Made Active in Reports: 07/17/2018	Last EDR Contact: 08/20/2019
Number of Days to Update: 34	Next Scheduled EDR Contact: 12/23/2019
	Data Release Frequency: Varies

UIC GEO: Underground Injection Control Sites (GEOTRACKER)

Underground control injection sites

Date of Government Version: 09/09/2019	Source: State Water Resource Control Board
Date Data Arrived at EDR: 09/09/2019	Telephone: 866-480-1028
Date Made Active in Reports: 11/01/2019	Last EDR Contact: 09/09/2019
Number of Days to Update: 53	Next Scheduled EDR Contact: 12/23/2019
	Data Release Frequency: Varies

WASTEWATER PITS: Oil Wastewater Pits Listing

Water officials discovered that oil producers have been dumping chemical-laden wastewater into hundreds of unlined pits that are operating without proper permits. Inspections completed by the Central Valley Regional Water Quality Control Board revealed the existence of previously unidentified waste sites. The water boards review found that more than one-third of the region's active disposal pits are operating without permission.

Date of Government Version: 05/08/2018	Source: RWQCB, Central Valley Region
Date Data Arrived at EDR: 07/11/2018	Telephone: 559-445-5577
Date Made Active in Reports: 09/13/2018	Last EDR Contact: 10/11/2019
Number of Days to Update: 64	Next Scheduled EDR Contact: 01/20/2020
	Data Release Frequency: Varies

WDS: Waste Discharge System

Sites which have been issued waste discharge requirements.

Date of Government Version: 06/19/2007	Source: State Water Resources Control Board
Date Data Arrived at EDR: 06/20/2007	Telephone: 916-341-5227
Date Made Active in Reports: 06/29/2007	Last EDR Contact: 08/14/2019
Number of Days to Update: 9	Next Scheduled EDR Contact: 12/02/2019
	Data Release Frequency: No Update Planned

WIP: Well Investigation Program Case List

Well Investigation Program case in the San Gabriel and San Fernando Valley area.

Date of Government Version: 07/03/2009	Source: Los Angeles Water Quality Control Board
Date Data Arrived at EDR: 07/21/2009	Telephone: 213-576-6726
Date Made Active in Reports: 08/03/2009	Last EDR Contact: 09/19/2019
Number of Days to Update: 13	Next Scheduled EDR Contact: 01/06/2020
	Data Release Frequency: No Update Planned

MILITARY PRIV SITES: Military Privatized Sites (GEOTRACKER)

Military privatized sites

Date of Government Version: 09/09/2019	Source: State Water Resources Control Board
Date Data Arrived at EDR: 09/09/2019	Telephone: 866-480-1028
Date Made Active in Reports: 11/01/2019	Last EDR Contact: 09/09/2019
Number of Days to Update: 53	Next Scheduled EDR Contact: 12/23/2019
	Data Release Frequency: Varies

PROJECT: Project Sites (GEOTRACKER)

Projects sites

GOVERNMENT RECORDS SEARCHED / DATA CURRENCY TRACKING

Date of Government Version: 09/09/2019
Date Data Arrived at EDR: 09/09/2019
Date Made Active in Reports: 11/01/2019
Number of Days to Update: 53

Source: State Water Resources Control Board
Telephone: 866-480-1028
Last EDR Contact: 09/09/2019
Next Scheduled EDR Contact: 12/23/2019
Data Release Frequency: Varies

WDR: Waste Discharge Requirements Listing

In general, the Waste Discharge Requirements (WDRs) Program (sometimes also referred to as the "Non Chapter 15 (Non 15) Program") regulates point discharges that are exempt pursuant to Subsection 20090 of Title 27 and not subject to the Federal Water Pollution Control Act. Exemptions from Title 27 may be granted for nine categories of discharges (e.g., sewage, wastewater, etc.) that meet, and continue to meet, the preconditions listed for each specific exemption. The scope of the WDRs Program also includes the discharge of wastes classified as inert, pursuant to section 20230 of Title 27.

Date of Government Version: 09/09/2019
Date Data Arrived at EDR: 09/09/2019
Date Made Active in Reports: 11/06/2019
Number of Days to Update: 58

Source: State Water Resources Control Board
Telephone: 916-341-5810
Last EDR Contact: 09/09/2019
Next Scheduled EDR Contact: 12/23/2019
Data Release Frequency: Quarterly

CIWQS: California Integrated Water Quality System

The California Integrated Water Quality System (CIWQS) is a computer system used by the State and Regional Water Quality Control Boards to track information about places of environmental interest, manage permits and other orders, track inspections, and manage violations and enforcement activities.

Date of Government Version: 09/03/2019
Date Data Arrived at EDR: 09/04/2019
Date Made Active in Reports: 11/05/2019
Number of Days to Update: 62

Source: State Water Resources Control Board
Telephone: 866-794-4977
Last EDR Contact: 09/04/2019
Next Scheduled EDR Contact: 12/16/2019
Data Release Frequency: Varies

CERS: CalEPA Regulated Site Portal Data

The CalEPA Regulated Site Portal database combines data about environmentally regulated sites and facilities in California into a single database. It combines data from a variety of state and federal databases, and provides an overview of regulated activities across the spectrum of environmental programs for any given location in California. These activities include hazardous materials and waste, state and federal cleanups, impacted ground and surface waters, and toxic materials

Date of Government Version: 08/14/2019
Date Data Arrived at EDR: 08/14/2019
Date Made Active in Reports: 08/21/2019
Number of Days to Update: 7

Source: California Environmental Protection Agency
Telephone: 916-323-2514
Last EDR Contact: 10/22/2019
Next Scheduled EDR Contact: 02/03/2020
Data Release Frequency: Varies

NON-CASE INFO: Non-Case Information Sites (GEOTRACKER)

Non-Case Information sites

Date of Government Version: 09/09/2019
Date Data Arrived at EDR: 09/09/2019
Date Made Active in Reports: 11/01/2019
Number of Days to Update: 53

Source: State Water Resources Control Board
Telephone: 866-480-1028
Last EDR Contact: 09/09/2019
Next Scheduled EDR Contact: 12/23/2019
Data Release Frequency: Varies

OTHER OIL GAS: Other Oil & Gas Projects Sites (GEOTRACKER)

Other Oil & Gas Projects sites

Date of Government Version: 09/09/2019
Date Data Arrived at EDR: 09/09/2019
Date Made Active in Reports: 11/01/2019
Number of Days to Update: 53

Source: State Water Resources Control Board
Telephone: 866-480-1028
Last EDR Contact: 09/09/2019
Next Scheduled EDR Contact: 12/23/2019
Data Release Frequency: Varies

GOVERNMENT RECORDS SEARCHED / DATA CURRENCY TRACKING

PROD WATER PONDS: Produced Water Ponds Sites (GEOTRACKER)

Produced water ponds sites

Date of Government Version: 09/09/2019

Date Data Arrived at EDR: 09/09/2019

Date Made Active in Reports: 11/01/2019

Number of Days to Update: 53

Source: State Water Resources Control Board

Telephone: 866-480-1028

Last EDR Contact: 09/09/2019

Next Scheduled EDR Contact: 12/23/2019

Data Release Frequency: Varies

SAMPLING POINT: Sampling Point ? Public Sites (GEOTRACKER)

Sampling point - public sites

Date of Government Version: 09/09/2019

Date Data Arrived at EDR: 09/09/2019

Date Made Active in Reports: 11/01/2019

Number of Days to Update: 53

Source: State Water Resources Control Board

Telephone: 866-480-1028

Last EDR Contact: 09/09/2019

Next Scheduled EDR Contact: 12/23/2019

Data Release Frequency: Varies

WELL STIM PROJ: Well Stimulation Project (GEOTRACKER)

Includes areas of groundwater monitoring plans, a depiction of the monitoring network, and the facilities, boundaries, and subsurface characteristics of the oilfield and the features (oil and gas wells, produced water ponds, UIC wells, water supply wells, etc?) being monitored

Date of Government Version: 09/09/2019

Date Data Arrived at EDR: 09/09/2019

Date Made Active in Reports: 11/01/2019

Number of Days to Update: 53

Source: State Water Resources Control Board

Telephone: 866-480-1028

Last EDR Contact: 09/09/2019

Next Scheduled EDR Contact: 12/23/2019

Data Release Frequency: Varies

MINES MRDS: Mineral Resources Data System

Mineral Resources Data System

Date of Government Version: 04/06/2018

Date Data Arrived at EDR: 10/21/2019

Date Made Active in Reports: 10/24/2019

Number of Days to Update: 3

Source: USGS

Telephone: 703-648-6533

Last EDR Contact: 08/30/2019

Next Scheduled EDR Contact: 12/09/2019

Data Release Frequency: Varies

EDR HIGH RISK HISTORICAL RECORDS

EDR Exclusive Records

EDR MGP: EDR Proprietary Manufactured Gas Plants

The EDR Proprietary Manufactured Gas Plant Database includes records of coal gas plants (manufactured gas plants) compiled by EDR's researchers. Manufactured gas sites were used in the United States from the 1800's to 1950's to produce a gas that could be distributed and used as fuel. These plants used whale oil, rosin, coal, or a mixture of coal, oil, and water that also produced a significant amount of waste. Many of the byproducts of the gas production, such as coal tar (oily waste containing volatile and non-volatile chemicals), sludges, oils and other compounds are potentially hazardous to human health and the environment. The byproduct from this process was frequently disposed of directly at the plant site and can remain or spread slowly, serving as a continuous source of soil and groundwater contamination.

Date of Government Version: N/A

Date Data Arrived at EDR: N/A

Date Made Active in Reports: N/A

Number of Days to Update: N/A

Source: EDR, Inc.

Telephone: N/A

Last EDR Contact: N/A

Next Scheduled EDR Contact: N/A

Data Release Frequency: No Update Planned

EDR Hist Auto: EDR Exclusive Historical Auto Stations

EDR has searched selected national collections of business directories and has collected listings of potential gas station/filling station/service station sites that were available to EDR researchers. EDR's review was limited to those categories of sources that might, in EDR's opinion, include gas station/filling station/service station establishments. The categories reviewed included, but were not limited to gas, gas station, gasoline station, filling station, auto, automobile repair, auto service station, service station, etc. This database falls within a category of information EDR classifies as "High Risk Historical Records", or HRHR. EDR's HRHR effort presents unique and sometimes proprietary data about past sites and operations that typically create environmental concerns, but may not show up in current government records searches.

GOVERNMENT RECORDS SEARCHED / DATA CURRENCY TRACKING

Date of Government Version: N/A
Date Data Arrived at EDR: N/A
Date Made Active in Reports: N/A
Number of Days to Update: N/A

Source: EDR, Inc.
Telephone: N/A
Last EDR Contact: N/A
Next Scheduled EDR Contact: N/A
Data Release Frequency: Varies

EDR Hist Cleaner: EDR Exclusive Historical Cleaners

EDR has searched selected national collections of business directories and has collected listings of potential dry cleaner sites that were available to EDR researchers. EDR's review was limited to those categories of sources that might, in EDR's opinion, include dry cleaning establishments. The categories reviewed included, but were not limited to dry cleaners, cleaners, laundry, laundromat, cleaning/laundry, wash & dry etc. This database falls within a category of information EDR classifies as "High Risk Historical Records", or HRHR. EDR's HRHR effort presents unique and sometimes proprietary data about past sites and operations that typically create environmental concerns, but may not show up in current government records searches.

Date of Government Version: N/A
Date Data Arrived at EDR: N/A
Date Made Active in Reports: N/A
Number of Days to Update: N/A

Source: EDR, Inc.
Telephone: N/A
Last EDR Contact: N/A
Next Scheduled EDR Contact: N/A
Data Release Frequency: Varies

EDR RECOVERED GOVERNMENT ARCHIVES

Exclusive Recovered Govt. Archives

RGA LF: Recovered Government Archive Solid Waste Facilities List

The EDR Recovered Government Archive Landfill database provides a list of landfills derived from historical databases and includes many records that no longer appear in current government lists. Compiled from Records formerly available from the Department of Resources Recycling and Recovery in California.

Date of Government Version: N/A
Date Data Arrived at EDR: 07/01/2013
Date Made Active in Reports: 01/13/2014
Number of Days to Update: 196

Source: Department of Resources Recycling and Recovery
Telephone: N/A
Last EDR Contact: 06/01/2012
Next Scheduled EDR Contact: N/A
Data Release Frequency: Varies

RGA LUST: Recovered Government Archive Leaking Underground Storage Tank

The EDR Recovered Government Archive Leaking Underground Storage Tank database provides a list of LUST incidents derived from historical databases and includes many records that no longer appear in current government lists. Compiled from Records formerly available from the State Water Resources Control Board in California.

Date of Government Version: N/A
Date Data Arrived at EDR: 07/01/2013
Date Made Active in Reports: 12/30/2013
Number of Days to Update: 182

Source: State Water Resources Control Board
Telephone: N/A
Last EDR Contact: 06/01/2012
Next Scheduled EDR Contact: N/A
Data Release Frequency: Varies

COUNTY RECORDS

ALAMEDA COUNTY:

CS ALAMEDA: Contaminated Sites

A listing of contaminated sites overseen by the Toxic Release Program (oil and groundwater contamination from chemical releases and spills) and the Leaking Underground Storage Tank Program (soil and ground water contamination from leaking petroleum USTs).

Date of Government Version: 01/09/2019
Date Data Arrived at EDR: 01/11/2019
Date Made Active in Reports: 03/05/2019
Number of Days to Update: 53

Source: Alameda County Environmental Health Services
Telephone: 510-567-6700
Last EDR Contact: 10/02/2019
Next Scheduled EDR Contact: 01/20/2020
Data Release Frequency: Semi-Annually

GOVERNMENT RECORDS SEARCHED / DATA CURRENCY TRACKING

UST ALAMEDA: Underground Tanks

Underground storage tank sites located in Alameda county.

Date of Government Version: 10/02/2019
Date Data Arrived at EDR: 10/03/2019
Date Made Active in Reports: 11/06/2019
Number of Days to Update: 34

Source: Alameda County Environmental Health Services
Telephone: 510-567-6700
Last EDR Contact: 10/02/2019
Next Scheduled EDR Contact: 04/24/2047
Data Release Frequency: Semi-Annually

AMADOR COUNTY:

CUPA AMADOR: CUPA Facility List Cupa Facility List

Date of Government Version: 09/06/2019
Date Data Arrived at EDR: 09/10/2019
Date Made Active in Reports: 10/31/2019
Number of Days to Update: 51

Source: Amador County Environmental Health
Telephone: 209-223-6439
Last EDR Contact: 08/28/2019
Next Scheduled EDR Contact: 12/16/2019
Data Release Frequency: Varies

BUTTE COUNTY:

CUPA BUTTE: CUPA Facility Listing Cupa facility list.

Date of Government Version: 04/21/2017
Date Data Arrived at EDR: 04/25/2017
Date Made Active in Reports: 08/09/2017
Number of Days to Update: 106

Source: Public Health Department
Telephone: 530-538-7149
Last EDR Contact: 10/02/2019
Next Scheduled EDR Contact: 01/20/2020
Data Release Frequency: No Update Planned

CALVERAS COUNTY:

CUPA CALVERAS: CUPA Facility Listing Cupa Facility Listing

Date of Government Version: 08/05/2019
Date Data Arrived at EDR: 08/07/2019
Date Made Active in Reports: 10/09/2019
Number of Days to Update: 63

Source: Calveras County Environmental Health
Telephone: 209-754-6399
Last EDR Contact: 09/23/2019
Next Scheduled EDR Contact: 01/06/2020
Data Release Frequency: Quarterly

COLUSA COUNTY:

CUPA COLUSA: CUPA Facility List Cupa facility list.

Date of Government Version: 08/14/2019
Date Data Arrived at EDR: 08/20/2019
Date Made Active in Reports: 10/18/2019
Number of Days to Update: 59

Source: Health & Human Services
Telephone: 530-458-0396
Last EDR Contact: 10/31/2019
Next Scheduled EDR Contact: 02/17/2020
Data Release Frequency: Semi-Annually

CONTRA COSTA COUNTY:

GOVERNMENT RECORDS SEARCHED / DATA CURRENCY TRACKING

SL CONTRA COSTA: Site List

List includes sites from the underground tank, hazardous waste generator and business plan/2185 programs.

Date of Government Version: 08/20/2019
Date Data Arrived at EDR: 08/23/2019
Date Made Active in Reports: 10/22/2019
Number of Days to Update: 60

Source: Contra Costa Health Services Department
Telephone: 925-646-2286
Last EDR Contact: 10/28/2019
Next Scheduled EDR Contact: 02/10/2020
Data Release Frequency: Semi-Annually

DEL NORTE COUNTY:

CUPA DEL NORTE: CUPA Facility List Cupa Facility list

Date of Government Version: 07/30/2019
Date Data Arrived at EDR: 08/02/2019
Date Made Active in Reports: 10/09/2019
Number of Days to Update: 68

Source: Del Norte County Environmental Health Division
Telephone: 707-465-0426
Last EDR Contact: 10/25/2019
Next Scheduled EDR Contact: 02/10/2020
Data Release Frequency: Varies

EL DORADO COUNTY:

CUPA EL DORADO: CUPA Facility List CUPA facility list.

Date of Government Version: 09/06/2019
Date Data Arrived at EDR: 09/12/2019
Date Made Active in Reports: 10/31/2019
Number of Days to Update: 49

Source: El Dorado County Environmental Management Department
Telephone: 530-621-6623
Last EDR Contact: 10/28/2019
Next Scheduled EDR Contact: 02/10/2020
Data Release Frequency: Varies

FRESNO COUNTY:

CUPA FRESNO: CUPA Resources List

Certified Unified Program Agency. CUPA's are responsible for implementing a unified hazardous materials and hazardous waste management regulatory program. The agency provides oversight of businesses that deal with hazardous materials, operate underground storage tanks or aboveground storage tanks.

Date of Government Version: 07/11/2019
Date Data Arrived at EDR: 07/11/2019
Date Made Active in Reports: 09/20/2019
Number of Days to Update: 71

Source: Dept. of Community Health
Telephone: 559-445-3271
Last EDR Contact: 10/09/2019
Next Scheduled EDR Contact: 01/13/2020
Data Release Frequency: Semi-Annually

GLENN COUNTY:

CUPA GLENN: CUPA Facility List Cupa facility list

Date of Government Version: 01/22/2018
Date Data Arrived at EDR: 01/24/2018
Date Made Active in Reports: 03/14/2018
Number of Days to Update: 49

Source: Glenn County Air Pollution Control District
Telephone: 830-934-6500
Last EDR Contact: 10/17/2019
Next Scheduled EDR Contact: 02/03/2020
Data Release Frequency: No Update Planned

HUMBOLDT COUNTY:

GOVERNMENT RECORDS SEARCHED / DATA CURRENCY TRACKING

CUPA HUMBOLDT: CUPA Facility List CUPA facility list.

Date of Government Version: 07/08/2019
Date Data Arrived at EDR: 07/10/2019
Date Made Active in Reports: 09/20/2019
Number of Days to Update: 72

Source: Humboldt County Environmental Health
Telephone: N/A
Last EDR Contact: 08/19/2019
Next Scheduled EDR Contact: 12/02/2019
Data Release Frequency: Semi-Annually

IMPERIAL COUNTY:

CUPA IMPERIAL: CUPA Facility List Cupa facility list.

Date of Government Version: 07/19/2019
Date Data Arrived at EDR: 07/23/2019
Date Made Active in Reports: 09/26/2019
Number of Days to Update: 65

Source: San Diego Border Field Office
Telephone: 760-339-2777
Last EDR Contact: 10/17/2019
Next Scheduled EDR Contact: 02/03/2020
Data Release Frequency: Varies

INYO COUNTY:

CUPA INYO: CUPA Facility List Cupa facility list.

Date of Government Version: 04/02/2018
Date Data Arrived at EDR: 04/03/2018
Date Made Active in Reports: 06/14/2018
Number of Days to Update: 72

Source: Inyo County Environmental Health Services
Telephone: 760-878-0238
Last EDR Contact: 08/14/2019
Next Scheduled EDR Contact: 12/02/2019
Data Release Frequency: Varies

KERN COUNTY:

UST KERN: Underground Storage Tank Sites & Tank Listing Kern County Sites and Tanks Listing.

Date of Government Version: 08/01/2019
Date Data Arrived at EDR: 08/06/2019
Date Made Active in Reports: 10/08/2019
Number of Days to Update: 63

Source: Kern County Environment Health Services Department
Telephone: 661-862-8700
Last EDR Contact: 10/31/2019
Next Scheduled EDR Contact: 02/17/2020
Data Release Frequency: Quarterly

KINGS COUNTY:

CUPA KINGS: CUPA Facility List

A listing of sites included in the county's Certified Unified Program Agency database. California's Secretary for Environmental Protection established the unified hazardous materials and hazardous waste regulatory program as required by chapter 6.11 of the California Health and Safety Code. The Unified Program consolidates the administration, permits, inspections, and enforcement activities.

Date of Government Version: 08/14/2019
Date Data Arrived at EDR: 08/20/2019
Date Made Active in Reports: 10/18/2019
Number of Days to Update: 59

Source: Kings County Department of Public Health
Telephone: 559-584-1411
Last EDR Contact: 08/14/2019
Next Scheduled EDR Contact: 12/02/2019
Data Release Frequency: Varies

LAKE COUNTY:

GOVERNMENT RECORDS SEARCHED / DATA CURRENCY TRACKING

CUPA LAKE: CUPA Facility List Cupa facility list

Date of Government Version: 08/16/2019
Date Data Arrived at EDR: 08/20/2019
Date Made Active in Reports: 10/18/2019
Number of Days to Update: 59

Source: Lake County Environmental Health
Telephone: 707-263-1164
Last EDR Contact: 10/15/2019
Next Scheduled EDR Contact: 01/27/2020
Data Release Frequency: Varies

LASSEN COUNTY:

CUPA LASSEN: CUPA Facility List Cupa facility list

Date of Government Version: 07/22/2019
Date Data Arrived at EDR: 07/23/2019
Date Made Active in Reports: 09/26/2019
Number of Days to Update: 65

Source: Lassen County Environmental Health
Telephone: 530-251-8528
Last EDR Contact: 10/17/2019
Next Scheduled EDR Contact: 02/03/2020
Data Release Frequency: Varies

LOS ANGELES COUNTY:

AOCONCERN: Key Areas of Concerns in Los Angeles County

San Gabriel Valley areas where VOC contamination is at or above the MCL as designated by region 9 EPA office. Date of Government Version: 3/30/2009 Exide Site area is a cleanup plan of lead-impacted soil surrounding the former Exide Facility as designated by the DTSC. Date of Government Version: 7/17/2017

Date of Government Version: 03/30/2009
Date Data Arrived at EDR: 03/31/2009
Date Made Active in Reports: 10/23/2009
Number of Days to Update: 206

Source: N/A
Telephone: N/A
Last EDR Contact: 09/12/2019
Next Scheduled EDR Contact: 12/30/2019
Data Release Frequency: No Update Planned

HMS LOS ANGELES: HMS: Street Number List

Industrial Waste and Underground Storage Tank Sites.

Date of Government Version: 09/26/2019
Date Data Arrived at EDR: 10/04/2019
Date Made Active in Reports: 11/07/2019
Number of Days to Update: 34

Source: Department of Public Works
Telephone: 626-458-3517
Last EDR Contact: 10/02/2019
Next Scheduled EDR Contact: 01/20/2020
Data Release Frequency: Semi-Annually

LF LOS ANGELES: List of Solid Waste Facilities Solid Waste Facilities in Los Angeles County.

Date of Government Version: 07/15/2019
Date Data Arrived at EDR: 07/17/2019
Date Made Active in Reports: 09/26/2019
Number of Days to Update: 71

Source: La County Department of Public Works
Telephone: 818-458-5185
Last EDR Contact: 10/16/2019
Next Scheduled EDR Contact: 01/27/2020
Data Release Frequency: Varies

LF LOS ANGELES CITY: City of Los Angeles Landfills

Landfills owned and maintained by the City of Los Angeles.

Date of Government Version: 01/01/2019
Date Data Arrived at EDR: 01/15/2019
Date Made Active in Reports: 03/07/2019
Number of Days to Update: 51

Source: Engineering & Construction Division
Telephone: 213-473-7869
Last EDR Contact: 10/09/2019
Next Scheduled EDR Contact: 01/27/2020
Data Release Frequency: Varies

GOVERNMENT RECORDS SEARCHED / DATA CURRENCY TRACKING

LOS ANGELES AST: Active & Inactive AST Inventory

A listing of active & inactive above ground petroleum storage tank site locations, located in the City of Los Angeles.

Date of Government Version: 06/01/2019	Source: Los Angeles Fire Department
Date Data Arrived at EDR: 06/25/2019	Telephone: 213-978-3800
Date Made Active in Reports: 08/22/2019	Last EDR Contact: 09/27/2019
Number of Days to Update: 58	Next Scheduled EDR Contact: 01/06/2020
	Data Release Frequency: Varies

LOS ANGELES CO LF METHANE: Methane Producing Landfills

This data was created on April 30, 2012 to represent known disposal sites in Los Angeles County that may produce and emanate methane gas. The shapefile contains disposal sites within Los Angeles County that once accepted degradable refuse material. Information used to create this data was extracted from a landfill survey performed by County Engineers (Major Waste System Map, 1973) as well as historical records from CalRecycle, Regional Water Quality Control Board, and Los Angeles County Department of Public Health

Date of Government Version: 04/30/2012	Source: Los Angeles County Department of Public Works
Date Data Arrived at EDR: 04/17/2019	Telephone: 626-458-6973
Date Made Active in Reports: 05/29/2019	Last EDR Contact: 10/18/2019
Number of Days to Update: 42	Next Scheduled EDR Contact: 01/27/2020
	Data Release Frequency: No Update Planned

LOS ANGELES HM: Active & Inactive Hazardous Materials Inventory

A listing of active & inactive hazardous materials facility locations, located in the City of Los Angeles.

Date of Government Version: 06/01/2019	Source: Los Angeles Fire Department
Date Data Arrived at EDR: 06/25/2019	Telephone: 213-978-3800
Date Made Active in Reports: 08/22/2019	Last EDR Contact: 09/27/2019
Number of Days to Update: 58	Next Scheduled EDR Contact: 01/06/2020
	Data Release Frequency: Varies

LOS ANGELES UST: Active & Inactive UST Inventory

A listing of active & inactive underground storage tank site locations and underground storage tank historical sites, located in the City of Los Angeles.

Date of Government Version: 06/01/2019	Source: Los Angeles Fire Department
Date Data Arrived at EDR: 06/25/2019	Telephone: 213-978-3800
Date Made Active in Reports: 08/22/2019	Last EDR Contact: 09/27/2019
Number of Days to Update: 58	Next Scheduled EDR Contact: 01/06/2020
	Data Release Frequency: Varies

SITE MIT LOS ANGELES: Site Mitigation List

Industrial sites that have had some sort of spill or complaint.

Date of Government Version: 07/15/2019	Source: Community Health Services
Date Data Arrived at EDR: 07/17/2019	Telephone: 323-890-7806
Date Made Active in Reports: 08/05/2019	Last EDR Contact: 10/29/2019
Number of Days to Update: 19	Next Scheduled EDR Contact: 01/27/2020
	Data Release Frequency: Annually

UST EL SEGUNDO: City of El Segundo Underground Storage Tank

Underground storage tank sites located in El Segundo city.

Date of Government Version: 01/21/2017	Source: City of El Segundo Fire Department
Date Data Arrived at EDR: 04/19/2017	Telephone: 310-524-2236
Date Made Active in Reports: 05/10/2017	Last EDR Contact: 10/09/2019
Number of Days to Update: 21	Next Scheduled EDR Contact: 01/27/2020
	Data Release Frequency: No Update Planned

GOVERNMENT RECORDS SEARCHED / DATA CURRENCY TRACKING

UST LONG BEACH: City of Long Beach Underground Storage Tank
Underground storage tank sites located in the city of Long Beach.

Date of Government Version: 04/22/2019	Source: City of Long Beach Fire Department
Date Data Arrived at EDR: 04/23/2019	Telephone: 562-570-2563
Date Made Active in Reports: 06/27/2019	Last EDR Contact: 10/17/2019
Number of Days to Update: 65	Next Scheduled EDR Contact: 02/03/2020
	Data Release Frequency: Varies

UST TORRANCE: City of Torrance Underground Storage Tank
Underground storage tank sites located in the city of Torrance.

Date of Government Version: 06/27/2019	Source: City of Torrance Fire Department
Date Data Arrived at EDR: 07/30/2019	Telephone: 310-618-2973
Date Made Active in Reports: 10/02/2019	Last EDR Contact: 10/17/2019
Number of Days to Update: 64	Next Scheduled EDR Contact: 02/03/2020
	Data Release Frequency: Semi-Annually

MADERA COUNTY:

CUPA MADERA: CUPA Facility List

A listing of sites included in the county's Certified Unified Program Agency database. California's Secretary for Environmental Protection established the unified hazardous materials and hazardous waste regulatory program as required by chapter 6.11 of the California Health and Safety Code. The Unified Program consolidates the administration, permits, inspections, and enforcement activities.

Date of Government Version: 08/22/2019	Source: Madera County Environmental Health
Date Data Arrived at EDR: 08/26/2019	Telephone: 559-675-7823
Date Made Active in Reports: 10/29/2019	Last EDR Contact: 08/14/2019
Number of Days to Update: 64	Next Scheduled EDR Contact: 12/02/2019
	Data Release Frequency: Varies

MARIN COUNTY:

UST MARIN: Underground Storage Tank Sites
Currently permitted USTs in Marin County.

Date of Government Version: 09/26/2018	Source: Public Works Department Waste Management
Date Data Arrived at EDR: 10/04/2018	Telephone: 415-473-6647
Date Made Active in Reports: 11/02/2018	Last EDR Contact: 09/25/2019
Number of Days to Update: 29	Next Scheduled EDR Contact: 01/13/2020
	Data Release Frequency: Semi-Annually

MERCED COUNTY:

CUPA MERCED: CUPA Facility List
CUPA facility list.

Date of Government Version: 05/29/2019	Source: Merced County Environmental Health
Date Data Arrived at EDR: 05/30/2019	Telephone: 209-381-1094
Date Made Active in Reports: 07/22/2019	Last EDR Contact: 10/18/2019
Number of Days to Update: 53	Next Scheduled EDR Contact: 12/02/2019
	Data Release Frequency: Varies

MONO COUNTY:

GOVERNMENT RECORDS SEARCHED / DATA CURRENCY TRACKING

CUPA MONO: CUPA Facility List CUPA Facility List

Date of Government Version: 08/21/2019
Date Data Arrived at EDR: 09/03/2019
Date Made Active in Reports: 10/31/2019
Number of Days to Update: 58

Source: Mono County Health Department
Telephone: 760-932-5580
Last EDR Contact: 08/21/2019
Next Scheduled EDR Contact: 12/09/2019
Data Release Frequency: Varies

MONTEREY COUNTY:

CUPA MONTEREY: CUPA Facility Listing CUPA Program listing from the Environmental Health Division.

Date of Government Version: 07/25/2019
Date Data Arrived at EDR: 07/30/2019
Date Made Active in Reports: 09/30/2019
Number of Days to Update: 50

Source: Monterey County Health Department
Telephone: 831-796-1297
Last EDR Contact: 09/30/2019
Next Scheduled EDR Contact: 01/13/2020
Data Release Frequency: Varies

NAPA COUNTY:

LUST NAPA: Sites With Reported Contamination A listing of leaking underground storage tank sites located in Napa county.

Date of Government Version: 01/09/2017
Date Data Arrived at EDR: 01/11/2017
Date Made Active in Reports: 03/02/2017
Number of Days to Update: 50

Source: Napa County Department of Environmental Management
Telephone: 707-253-4269
Last EDR Contact: 08/21/2019
Next Scheduled EDR Contact: 12/09/2019
Data Release Frequency: No Update Planned

UST NAPA: Closed and Operating Underground Storage Tank Sites Underground storage tank sites located in Napa county.

Date of Government Version: 09/05/2019
Date Data Arrived at EDR: 09/09/2019
Date Made Active in Reports: 10/31/2019
Number of Days to Update: 52

Source: Napa County Department of Environmental Management
Telephone: 707-253-4269
Last EDR Contact: 09/05/2019
Next Scheduled EDR Contact: 12/09/2019
Data Release Frequency: No Update Planned

NEVADA COUNTY:

CUPA NEVADA: CUPA Facility List CUPA facility list.

Date of Government Version: 07/23/2019
Date Data Arrived at EDR: 07/30/2019
Date Made Active in Reports: 10/02/2019
Number of Days to Update: 64

Source: Community Development Agency
Telephone: 530-265-1467
Last EDR Contact: 10/25/2019
Next Scheduled EDR Contact: 02/10/2020
Data Release Frequency: Varies

ORANGE COUNTY:

IND_SITE ORANGE: List of Industrial Site Cleanups Petroleum and non-petroleum spills.

GOVERNMENT RECORDS SEARCHED / DATA CURRENCY TRACKING

Date of Government Version: 07/10/2019
Date Data Arrived at EDR: 08/07/2019
Date Made Active in Reports: 10/09/2019
Number of Days to Update: 63

Source: Health Care Agency
Telephone: 714-834-3446
Last EDR Contact: 11/04/2019
Next Scheduled EDR Contact: 02/17/2020
Data Release Frequency: Annually

LUST ORANGE: List of Underground Storage Tank Cleanups
Orange County Underground Storage Tank Cleanups (LUST).

Date of Government Version: 07/10/2019
Date Data Arrived at EDR: 08/09/2019
Date Made Active in Reports: 10/09/2019
Number of Days to Update: 61

Source: Health Care Agency
Telephone: 714-834-3446
Last EDR Contact: 11/04/2019
Next Scheduled EDR Contact: 02/17/2020
Data Release Frequency: Quarterly

UST ORANGE: List of Underground Storage Tank Facilities
Orange County Underground Storage Tank Facilities (UST).

Date of Government Version: 07/10/2019
Date Data Arrived at EDR: 08/06/2019
Date Made Active in Reports: 10/09/2019
Number of Days to Update: 64

Source: Health Care Agency
Telephone: 714-834-3446
Last EDR Contact: 11/05/2019
Next Scheduled EDR Contact: 02/17/2020
Data Release Frequency: Quarterly

PLACER COUNTY:

MS PLACER: Master List of Facilities

List includes aboveground tanks, underground tanks and cleanup sites.

Date of Government Version: 09/03/2019
Date Data Arrived at EDR: 09/05/2019
Date Made Active in Reports: 11/05/2019
Number of Days to Update: 61

Source: Placer County Health and Human Services
Telephone: 530-745-2363
Last EDR Contact: 08/28/2019
Next Scheduled EDR Contact: 12/16/2019
Data Release Frequency: Semi-Annually

PLUMAS COUNTY:

CUPA PLUMAS: CUPA Facility List

Plumas County CUPA Program facilities.

Date of Government Version: 03/31/2019
Date Data Arrived at EDR: 04/23/2019
Date Made Active in Reports: 06/26/2019
Number of Days to Update: 64

Source: Plumas County Environmental Health
Telephone: 530-283-6355
Last EDR Contact: 10/17/2019
Next Scheduled EDR Contact: 02/03/2020
Data Release Frequency: Varies

RIVERSIDE COUNTY:

LUST RIVERSIDE: Listing of Underground Tank Cleanup Sites
Riverside County Underground Storage Tank Cleanup Sites (LUST).

Date of Government Version: 07/10/2019
Date Data Arrived at EDR: 07/11/2019
Date Made Active in Reports: 09/20/2019
Number of Days to Update: 71

Source: Department of Environmental Health
Telephone: 951-358-5055
Last EDR Contact: 09/16/2019
Next Scheduled EDR Contact: 12/30/2019
Data Release Frequency: Quarterly

GOVERNMENT RECORDS SEARCHED / DATA CURRENCY TRACKING

UST RIVERSIDE: Underground Storage Tank Tank List

Underground storage tank sites located in Riverside county.

Date of Government Version: 07/10/2019
Date Data Arrived at EDR: 07/11/2019
Date Made Active in Reports: 09/23/2019
Number of Days to Update: 74

Source: Department of Environmental Health
Telephone: 951-358-5055
Last EDR Contact: 09/16/2019
Next Scheduled EDR Contact: 12/30/2019
Data Release Frequency: Quarterly

SACRAMENTO COUNTY:

CS SACRAMENTO: Toxic Site Clean-Up List

List of sites where unauthorized releases of potentially hazardous materials have occurred.

Date of Government Version: 08/06/2019
Date Data Arrived at EDR: 10/01/2019
Date Made Active in Reports: 11/07/2019
Number of Days to Update: 37

Source: Sacramento County Environmental Management
Telephone: 916-875-8406
Last EDR Contact: 10/01/2019
Next Scheduled EDR Contact: 01/13/2020
Data Release Frequency: Quarterly

ML SACRAMENTO: Master Hazardous Materials Facility List

Any business that has hazardous materials on site - hazardous material storage sites, underground storage tanks, waste generators.

Date of Government Version: 08/07/2019
Date Data Arrived at EDR: 10/01/2019
Date Made Active in Reports: 11/08/2019
Number of Days to Update: 38

Source: Sacramento County Environmental Management
Telephone: 916-875-8406
Last EDR Contact: 10/01/2019
Next Scheduled EDR Contact: 01/13/2020
Data Release Frequency: Quarterly

SAN BENITO COUNTY:

CUPA SAN BENITO: CUPA Facility List

Cupa facility list

Date of Government Version: 07/16/2019
Date Data Arrived at EDR: 07/16/2019
Date Made Active in Reports: 09/24/2019
Number of Days to Update: 70

Source: San Benito County Environmental Health
Telephone: N/A
Last EDR Contact: 10/31/2019
Next Scheduled EDR Contact: 02/17/2020
Data Release Frequency: Varies

SAN BERNARDINO COUNTY:

PERMITS SAN BERNARDINO: Hazardous Material Permits

This listing includes underground storage tanks, medical waste handlers/generators, hazardous materials handlers, hazardous waste generators, and waste oil generators/handlers.

Date of Government Version: 08/29/2019
Date Data Arrived at EDR: 08/30/2019
Date Made Active in Reports: 10/29/2019
Number of Days to Update: 60

Source: San Bernardino County Fire Department Hazardous Materials Division
Telephone: 909-387-3041
Last EDR Contact: 11/04/2019
Next Scheduled EDR Contact: 02/17/2020
Data Release Frequency: Quarterly

SAN DIEGO COUNTY:

GOVERNMENT RECORDS SEARCHED / DATA CURRENCY TRACKING

HMMD SAN DIEGO: Hazardous Materials Management Division Database

The database includes: HE58 - This report contains the business name, site address, business phone number, establishment 'H' permit number, type of permit, and the business status. HE17 - In addition to providing the same information provided in the HE58 listing, HE17 provides inspection dates, violations received by the establishment, hazardous waste generated, the quantity, method of storage, treatment/disposal of waste and the hauler, and information on underground storage tanks. Unauthorized Release List - Includes a summary of environmental contamination cases in San Diego County (underground tank cases, non-tank cases, groundwater contamination, and soil contamination are included.)

Date of Government Version: 09/03/2019
Date Data Arrived at EDR: 09/04/2019
Date Made Active in Reports: 11/05/2019
Number of Days to Update: 62

Source: Hazardous Materials Management Division
Telephone: 619-338-2268
Last EDR Contact: 09/04/2019
Next Scheduled EDR Contact: 12/16/2019
Data Release Frequency: Quarterly

LF SAN DIEGO: Solid Waste Facilities

San Diego County Solid Waste Facilities.

Date of Government Version: 04/18/2018
Date Data Arrived at EDR: 04/24/2018
Date Made Active in Reports: 06/19/2018
Number of Days to Update: 56

Source: Department of Health Services
Telephone: 619-338-2209
Last EDR Contact: 10/31/2019
Next Scheduled EDR Contact: 02/03/2020
Data Release Frequency: Varies

SAN DIEGO CO LOP: Local Oversight Program Listing

A listing of all LOP release sites that are or were under the County of San Diego's jurisdiction. Included are closed or transferred cases, open cases, and cases that did not have a case type indicated. The cases without a case type are mostly complaints; however, some of them could be LOP cases.

Date of Government Version: 07/16/2019
Date Data Arrived at EDR: 07/23/2019
Date Made Active in Reports: 09/30/2019
Number of Days to Update: 69

Source: Department of Environmental Health
Telephone: 858-505-6874
Last EDR Contact: 10/17/2019
Next Scheduled EDR Contact: 02/03/2020
Data Release Frequency: Varies

SAN DIEGO CO SAM: Environmental Case Listing

The listing contains all underground tank release cases and projects pertaining to properties contaminated with hazardous substances that are actively under review by the Site Assessment and Mitigation Program.

Date of Government Version: 03/23/2010
Date Data Arrived at EDR: 06/15/2010
Date Made Active in Reports: 07/09/2010
Number of Days to Update: 24

Source: San Diego County Department of Environmental Health
Telephone: 619-338-2371
Last EDR Contact: 08/28/2019
Next Scheduled EDR Contact: 12/16/2019
Data Release Frequency: No Update Planned

SAN FRANCISCO COUNTY:

LUST SAN FRANCISCO: Local Oversight Facilities

A listing of leaking underground storage tank sites located in San Francisco county.

Date of Government Version: 09/19/2008
Date Data Arrived at EDR: 09/19/2008
Date Made Active in Reports: 09/29/2008
Number of Days to Update: 10

Source: Department Of Public Health San Francisco County
Telephone: 415-252-3920
Last EDR Contact: 10/31/2019
Next Scheduled EDR Contact: 02/17/2020
Data Release Frequency: No Update Planned

UST SAN FRANCISCO: Underground Storage Tank Information

Underground storage tank sites located in San Francisco county.

GOVERNMENT RECORDS SEARCHED / DATA CURRENCY TRACKING

Date of Government Version: 08/01/2019
Date Data Arrived at EDR: 08/02/2019
Date Made Active in Reports: 10/08/2019
Number of Days to Update: 67

Source: Department of Public Health
Telephone: 415-252-3920
Last EDR Contact: 10/31/2019
Next Scheduled EDR Contact: 02/17/2020
Data Release Frequency: Quarterly

SAN JOAQUIN COUNTY:

UST SAN JOAQUIN: San Joaquin Co. UST

A listing of underground storage tank locations in San Joaquin county.

Date of Government Version: 06/22/2018
Date Data Arrived at EDR: 06/26/2018
Date Made Active in Reports: 07/11/2018
Number of Days to Update: 15

Source: Environmental Health Department
Telephone: N/A
Last EDR Contact: 09/11/2019
Next Scheduled EDR Contact: 12/29/2019
Data Release Frequency: Semi-Annually

SAN LUIS OBISPO COUNTY:

CUPA SAN LUIS OBISPO: CUPA Facility List Cupa Facility List.

Date of Government Version: 08/14/2019
Date Data Arrived at EDR: 08/20/2019
Date Made Active in Reports: 10/18/2019
Number of Days to Update: 59

Source: San Luis Obispo County Public Health Department
Telephone: 805-781-5596
Last EDR Contact: 08/14/2019
Next Scheduled EDR Contact: 12/02/2019
Data Release Frequency: Varies

SAN MATEO COUNTY:

BI SAN MATEO: Business Inventory

List includes Hazardous Materials Business Plan, hazardous waste generators, and underground storage tanks.

Date of Government Version: 09/03/2019
Date Data Arrived at EDR: 09/09/2019
Date Made Active in Reports: 11/05/2019
Number of Days to Update: 57

Source: San Mateo County Environmental Health Services Division
Telephone: 650-363-1921
Last EDR Contact: 09/09/2019
Next Scheduled EDR Contact: 12/23/2019
Data Release Frequency: Annually

LUST SAN MATEO: Fuel Leak List

A listing of leaking underground storage tank sites located in San Mateo county.

Date of Government Version: 03/29/2019
Date Data Arrived at EDR: 03/29/2019
Date Made Active in Reports: 05/29/2019
Number of Days to Update: 61

Source: San Mateo County Environmental Health Services Division
Telephone: 650-363-1921
Last EDR Contact: 09/05/2019
Next Scheduled EDR Contact: 12/23/2019
Data Release Frequency: Semi-Annually

SANTA BARBARA COUNTY:

CUPA SANTA BARBARA: CUPA Facility Listing

CUPA Program Listing from the Environmental Health Services division.

Date of Government Version: 09/08/2011
Date Data Arrived at EDR: 09/09/2011
Date Made Active in Reports: 10/07/2011
Number of Days to Update: 28

Source: Santa Barbara County Public Health Department
Telephone: 805-686-8167
Last EDR Contact: 08/14/2019
Next Scheduled EDR Contact: 12/02/2019
Data Release Frequency: No Update Planned

SANTA CLARA COUNTY:

GOVERNMENT RECORDS SEARCHED / DATA CURRENCY TRACKING

CUPA SANTA CLARA: Cupa Facility List Cupa facility list

Date of Government Version: 08/14/2019
Date Data Arrived at EDR: 08/20/2019
Date Made Active in Reports: 10/18/2019
Number of Days to Update: 59

Source: Department of Environmental Health
Telephone: 408-918-1973
Last EDR Contact: 08/14/2019
Next Scheduled EDR Contact: 12/02/2019
Data Release Frequency: Varies

HIST LUST SANTA CLARA: HIST LUST - Fuel Leak Site Activity Report

A listing of open and closed leaking underground storage tanks. This listing is no longer updated by the county. Leaking underground storage tanks are now handled by the Department of Environmental Health.

Date of Government Version: 03/29/2005
Date Data Arrived at EDR: 03/30/2005
Date Made Active in Reports: 04/21/2005
Number of Days to Update: 22

Source: Santa Clara Valley Water District
Telephone: 408-265-2600
Last EDR Contact: 03/23/2009
Next Scheduled EDR Contact: 06/22/2009
Data Release Frequency: No Update Planned

LUST SANTA CLARA: LOP Listing

A listing of leaking underground storage tanks located in Santa Clara county.

Date of Government Version: 03/03/2014
Date Data Arrived at EDR: 03/05/2014
Date Made Active in Reports: 03/18/2014
Number of Days to Update: 13

Source: Department of Environmental Health
Telephone: 408-918-3417
Last EDR Contact: 08/21/2019
Next Scheduled EDR Contact: 12/09/2019
Data Release Frequency: No Update Planned

SAN JOSE HAZMAT: Hazardous Material Facilities

Hazardous material facilities, including underground storage tank sites.

Date of Government Version: 07/30/2019
Date Data Arrived at EDR: 08/02/2019
Date Made Active in Reports: 10/08/2019
Number of Days to Update: 67

Source: City of San Jose Fire Department
Telephone: 408-535-7694
Last EDR Contact: 10/31/2019
Next Scheduled EDR Contact: 02/17/2020
Data Release Frequency: Annually

SANTA CRUZ COUNTY:

CUPA SANTA CRUZ: CUPA Facility List CUPA facility listing.

Date of Government Version: 01/21/2017
Date Data Arrived at EDR: 02/22/2017
Date Made Active in Reports: 05/23/2017
Number of Days to Update: 90

Source: Santa Cruz County Environmental Health
Telephone: 831-464-2761
Last EDR Contact: 08/14/2019
Next Scheduled EDR Contact: 12/02/2019
Data Release Frequency: Varies

SHASTA COUNTY:

CUPA SHASTA: CUPA Facility List Cupa Facility List.

Date of Government Version: 06/15/2017
Date Data Arrived at EDR: 06/19/2017
Date Made Active in Reports: 08/09/2017
Number of Days to Update: 51

Source: Shasta County Department of Resource Management
Telephone: 530-225-5789
Last EDR Contact: 08/14/2019
Next Scheduled EDR Contact: 12/02/2019
Data Release Frequency: Varies

SOLANO COUNTY:

GOVERNMENT RECORDS SEARCHED / DATA CURRENCY TRACKING

LUST SOLANO: Leaking Underground Storage Tanks

A listing of leaking underground storage tank sites located in Solano county.

Date of Government Version: 06/04/2019
Date Data Arrived at EDR: 06/06/2019
Date Made Active in Reports: 08/13/2019
Number of Days to Update: 68

Source: Solano County Department of Environmental Management
Telephone: 707-784-6770
Last EDR Contact: 08/28/2019
Next Scheduled EDR Contact: 12/16/2019
Data Release Frequency: Quarterly

UST SOLANO: Underground Storage Tanks

Underground storage tank sites located in Solano county.

Date of Government Version: 08/28/2019
Date Data Arrived at EDR: 08/30/2019
Date Made Active in Reports: 10/29/2019
Number of Days to Update: 60

Source: Solano County Department of Environmental Management
Telephone: 707-784-6770
Last EDR Contact: 08/28/2019
Next Scheduled EDR Contact: 12/16/2019
Data Release Frequency: Quarterly

SONOMA COUNTY:

CUPA SONOMA: Cupa Facility List

Cupa Facility list

Date of Government Version: 06/18/2019
Date Data Arrived at EDR: 06/25/2019
Date Made Active in Reports: 07/24/2019
Number of Days to Update: 29

Source: County of Sonoma Fire & Emergency Services Department
Telephone: 707-565-1174
Last EDR Contact: 10/31/2019
Next Scheduled EDR Contact: 01/06/2020
Data Release Frequency: Varies

LUST SONOMA: Leaking Underground Storage Tank Sites

A listing of leaking underground storage tank sites located in Sonoma county.

Date of Government Version: 10/01/2019
Date Data Arrived at EDR: 10/02/2019
Date Made Active in Reports: 11/07/2019
Number of Days to Update: 36

Source: Department of Health Services
Telephone: 707-565-6565
Last EDR Contact: 09/19/2019
Next Scheduled EDR Contact: 01/06/2020
Data Release Frequency: Quarterly

STANISLAUS COUNTY:

CUPA STANISLAUS: CUPA Facility List

Cupa facility list

Date of Government Version: 07/18/2019
Date Data Arrived at EDR: 07/18/2019
Date Made Active in Reports: 09/26/2019
Number of Days to Update: 70

Source: Stanislaus County Department of Environmental Protection
Telephone: 209-525-6751
Last EDR Contact: 10/28/2019
Next Scheduled EDR Contact: 01/27/2020
Data Release Frequency: Varies

SUTTER COUNTY:

UST SUTTER: Underground Storage Tanks

Underground storage tank sites located in Sutter county.

Date of Government Version: 08/29/2019
Date Data Arrived at EDR: 09/03/2019
Date Made Active in Reports: 11/06/2019
Number of Days to Update: 64

Source: Sutter County Environmental Health Services
Telephone: 530-822-7500
Last EDR Contact: 08/28/2019
Next Scheduled EDR Contact: 12/16/2019
Data Release Frequency: Semi-Annually

TEHAMA COUNTY:

GOVERNMENT RECORDS SEARCHED / DATA CURRENCY TRACKING

CUPA TEHAMA: CUPA Facility List Cupa facilities

Date of Government Version: 05/20/2019
Date Data Arrived at EDR: 05/21/2019
Date Made Active in Reports: 07/18/2019
Number of Days to Update: 58

Source: Tehama County Department of Environmental Health
Telephone: 530-527-8020
Last EDR Contact: 10/31/2019
Next Scheduled EDR Contact: 02/17/2020
Data Release Frequency: Varies

TRINITY COUNTY:

CUPA TRINITY: CUPA Facility List Cupa facility list

Date of Government Version: 07/19/2019
Date Data Arrived at EDR: 07/23/2019
Date Made Active in Reports: 09/26/2019
Number of Days to Update: 65

Source: Department of Toxic Substances Control
Telephone: 760-352-0381
Last EDR Contact: 10/17/2019
Next Scheduled EDR Contact: 02/03/2020
Data Release Frequency: Varies

TULARE COUNTY:

CUPA TULARE: CUPA Facility List Cupa program facilities

Date of Government Version: 08/12/2019
Date Data Arrived at EDR: 08/14/2019
Date Made Active in Reports: 10/17/2019
Number of Days to Update: 64

Source: Tulare County Environmental Health Services Division
Telephone: 559-624-7400
Last EDR Contact: 11/04/2019
Next Scheduled EDR Contact: 02/17/2020
Data Release Frequency: Varies

TUOLUMNE COUNTY:

CUPA TUOLUMNE: CUPA Facility List Cupa facility list

Date of Government Version: 04/23/2018
Date Data Arrived at EDR: 04/25/2018
Date Made Active in Reports: 06/25/2018
Number of Days to Update: 61

Source: Divison of Environmental Health
Telephone: 209-533-5633
Last EDR Contact: 10/17/2019
Next Scheduled EDR Contact: 02/03/2020
Data Release Frequency: Varies

VENTURA COUNTY:

BWT VENTURA: Business Plan, Hazardous Waste Producers, and Operating Underground Tanks The BWT list indicates by site address whether the Environmental Health Division has Business Plan (B), Waste Producer (W), and/or Underground Tank (T) information.

Date of Government Version: 05/29/2019
Date Data Arrived at EDR: 07/29/2019
Date Made Active in Reports: 09/30/2019
Number of Days to Update: 63

Source: Ventura County Environmental Health Division
Telephone: 805-654-2813
Last EDR Contact: 10/21/2019
Next Scheduled EDR Contact: 02/03/2020
Data Release Frequency: Quarterly

LF VENTURA: Inventory of Illegal Abandoned and Inactive Sites Ventura County Inventory of Closed, Illegal Abandoned, and Inactive Sites.

GOVERNMENT RECORDS SEARCHED / DATA CURRENCY TRACKING

Date of Government Version: 12/01/2011
Date Data Arrived at EDR: 12/01/2011
Date Made Active in Reports: 01/19/2012
Number of Days to Update: 49

Source: Environmental Health Division
Telephone: 805-654-2813
Last EDR Contact: 09/25/2019
Next Scheduled EDR Contact: 01/13/2020
Data Release Frequency: No Update Planned

LUST VENTURA: Listing of Underground Tank Cleanup Sites
Ventura County Underground Storage Tank Cleanup Sites (LUST).

Date of Government Version: 05/29/2008
Date Data Arrived at EDR: 06/24/2008
Date Made Active in Reports: 07/31/2008
Number of Days to Update: 37

Source: Environmental Health Division
Telephone: 805-654-2813
Last EDR Contact: 11/07/2019
Next Scheduled EDR Contact: 02/24/2020
Data Release Frequency: No Update Planned

MED WASTE VENTURA: Medical Waste Program List

To protect public health and safety and the environment from potential exposure to disease causing agents, the Environmental Health Division Medical Waste Program regulates the generation, handling, storage, treatment and disposal of medical waste throughout the County.

Date of Government Version: 05/29/2019
Date Data Arrived at EDR: 07/29/2019
Date Made Active in Reports: 09/30/2019
Number of Days to Update: 63

Source: Ventura County Resource Management Agency
Telephone: 805-654-2813
Last EDR Contact: 10/21/2019
Next Scheduled EDR Contact: 02/03/2020
Data Release Frequency: Quarterly

UST VENTURA: Underground Tank Closed Sites List

Ventura County Operating Underground Storage Tank Sites (UST)/Underground Tank Closed Sites List.

Date of Government Version: 07/26/2019
Date Data Arrived at EDR: 09/09/2019
Date Made Active in Reports: 10/31/2019
Number of Days to Update: 52

Source: Environmental Health Division
Telephone: 805-654-2813
Last EDR Contact: 09/09/2019
Next Scheduled EDR Contact: 12/23/2019
Data Release Frequency: Quarterly

YOLO COUNTY:

UST YOLO: Underground Storage Tank Comprehensive Facility Report

Underground storage tank sites located in Yolo county.

Date of Government Version: 09/25/2019
Date Data Arrived at EDR: 10/01/2019
Date Made Active in Reports: 10/31/2019
Number of Days to Update: 30

Source: Yolo County Department of Health
Telephone: 530-666-8646
Last EDR Contact: 09/25/2019
Next Scheduled EDR Contact: 01/13/2020
Data Release Frequency: Annually

YUBA COUNTY:

CUPA YUBA: CUPA Facility List

CUPA facility listing for Yuba County.

Date of Government Version: 07/26/2019
Date Data Arrived at EDR: 07/31/2019
Date Made Active in Reports: 10/08/2019
Number of Days to Update: 69

Source: Yuba County Environmental Health Department
Telephone: 530-749-7523
Last EDR Contact: 10/25/2019
Next Scheduled EDR Contact: 02/10/2020
Data Release Frequency: Varies

GOVERNMENT RECORDS SEARCHED / DATA CURRENCY TRACKING

OTHER DATABASE(S)

Depending on the geographic area covered by this report, the data provided in these specialty databases may or may not be complete. For example, the existence of wetlands information data in a specific report does not mean that all wetlands in the area covered by the report are included. Moreover, the absence of any reported wetlands information does not necessarily mean that wetlands do not exist in the area covered by the report.

CT MANIFEST: Hazardous Waste Manifest Data

Facility and manifest data. Manifest is a document that lists and tracks hazardous waste from the generator through transporters to a tsd facility.

Date of Government Version: 05/14/2019	Source: Department of Energy & Environmental Protection
Date Data Arrived at EDR: 05/14/2019	Telephone: 860-424-3375
Date Made Active in Reports: 08/05/2019	Last EDR Contact: 11/11/2019
Number of Days to Update: 83	Next Scheduled EDR Contact: 02/24/2020
	Data Release Frequency: No Update Planned

NJ MANIFEST: Manifest Information

Hazardous waste manifest information.

Date of Government Version: 12/31/2018	Source: Department of Environmental Protection
Date Data Arrived at EDR: 04/10/2019	Telephone: N/A
Date Made Active in Reports: 05/16/2019	Last EDR Contact: 10/02/2019
Number of Days to Update: 36	Next Scheduled EDR Contact: 01/20/2020
	Data Release Frequency: Annually

NY MANIFEST: Facility and Manifest Data

Manifest is a document that lists and tracks hazardous waste from the generator through transporters to a TSD facility.

Date of Government Version: 01/01/2019	Source: Department of Environmental Conservation
Date Data Arrived at EDR: 05/01/2019	Telephone: 518-402-8651
Date Made Active in Reports: 06/21/2019	Last EDR Contact: 10/29/2019
Number of Days to Update: 51	Next Scheduled EDR Contact: 02/10/2020
	Data Release Frequency: Quarterly

PA MANIFEST: Manifest Information

Hazardous waste manifest information.

Date of Government Version: 06/30/2018	Source: Department of Environmental Protection
Date Data Arrived at EDR: 07/19/2019	Telephone: 717-783-8990
Date Made Active in Reports: 09/10/2019	Last EDR Contact: 10/09/2019
Number of Days to Update: 53	Next Scheduled EDR Contact: 12/07/2020
	Data Release Frequency: Annually

RI MANIFEST: Manifest information

Hazardous waste manifest information

Date of Government Version: 12/31/2017	Source: Department of Environmental Management
Date Data Arrived at EDR: 02/23/2018	Telephone: 401-222-2797
Date Made Active in Reports: 04/09/2018	Last EDR Contact: 08/16/2019
Number of Days to Update: 45	Next Scheduled EDR Contact: 12/02/2019
	Data Release Frequency: Annually

WI MANIFEST: Manifest Information

Hazardous waste manifest information.

Date of Government Version: 05/31/2018	Source: Department of Natural Resources
Date Data Arrived at EDR: 06/19/2019	Telephone: N/A
Date Made Active in Reports: 09/03/2019	Last EDR Contact: 09/06/2019
Number of Days to Update: 76	Next Scheduled EDR Contact: 12/23/2019
	Data Release Frequency: Annually

GOVERNMENT RECORDS SEARCHED / DATA CURRENCY TRACKING

Oil/Gas Pipelines

Source: Endeavor Business Media

Petroleum Bundle (Crude Oil, Refined Products, Petrochemicals, Gas Liquids (LPG/NGL), and Specialty Gases (Miscellaneous)) N = Natural Gas Bundle (Natural Gas, Gas Liquids (LPG/NGL), and Specialty Gases (Miscellaneous)). This map includes information copyrighted by Endeavor Business Media. This information is provided on a best effort basis and Endeavor Business Media does not guarantee its accuracy nor warrant its fitness for any particular purpose. Such information has been reprinted with the permission of Endeavor Business Media.

Electric Power Transmission Line Data

Source: Endeavor Business Media

This map includes information copyrighted by Endeavor Business Media. This information is provided on a best effort basis and Endeavor Business Media does not guarantee its accuracy nor warrant its fitness for any particular purpose. Such information has been reprinted with the permission of Endeavor Business Media.

Sensitive Receptors: There are individuals deemed sensitive receptors due to their fragile immune systems and special sensitivity to environmental discharges. These sensitive receptors typically include the elderly, the sick, and children. While the location of all sensitive receptors cannot be determined, EDR indicates those buildings and facilities - schools, daycares, hospitals, medical centers, and nursing homes - where individuals who are sensitive receptors are likely to be located.

AHA Hospitals:

Source: American Hospital Association, Inc.

Telephone: 312-280-5991

The database includes a listing of hospitals based on the American Hospital Association's annual survey of hospitals.

Medical Centers: Provider of Services Listing

Source: Centers for Medicare & Medicaid Services

Telephone: 410-786-3000

A listing of hospitals with Medicare provider number, produced by Centers of Medicare & Medicaid Services, a federal agency within the U.S. Department of Health and Human Services.

Nursing Homes

Source: National Institutes of Health

Telephone: 301-594-6248

Information on Medicare and Medicaid certified nursing homes in the United States.

Public Schools

Source: National Center for Education Statistics

Telephone: 202-502-7300

The National Center for Education Statistics' primary database on elementary and secondary public education in the United States. It is a comprehensive, annual, national statistical database of all public elementary and secondary schools and school districts, which contains data that are comparable across all states.

Private Schools

Source: National Center for Education Statistics

Telephone: 202-502-7300

The National Center for Education Statistics' primary database on private school locations in the United States.

Daycare Centers: Licensed Facilities

Source: Department of Social Services

Telephone: 916-657-4041

Flood Zone Data: This data was obtained from the Federal Emergency Management Agency (FEMA). It depicts 100-year and 500-year flood zones as defined by FEMA. It includes the National Flood Hazard Layer (NFHL) which incorporates Flood Insurance Rate Map (FIRM) data and Q3 data from FEMA in areas not covered by NFHL.

Source: FEMA

Telephone: 877-336-2627

Date of Government Version: 2003, 2015

NWI: National Wetlands Inventory. This data, available in select counties across the country, was obtained by EDR in 2002, 2005 and 2010 from the U.S. Fish and Wildlife Service.

State Wetlands Data: Wetland Inventory

Source: Department of Fish and Wildlife

Telephone: 916-445-0411

GOVERNMENT RECORDS SEARCHED / DATA CURRENCY TRACKING

Current USGS 7.5 Minute Topographic Map
Source: U.S. Geological Survey

STREET AND ADDRESS INFORMATION

© 2015 TomTom North America, Inc. All rights reserved. This material is proprietary and the subject of copyright protection and other intellectual property rights owned by or licensed to Tele Atlas North America, Inc. The use of this material is subject to the terms of a license agreement. You will be held liable for any unauthorized copying or disclosure of this material.

GEOCHECK[®] - PHYSICAL SETTING SOURCE ADDENDUM

TARGET PROPERTY ADDRESS

045.02118 N DEARBORN STREET AND E LUGONIA AVENUE
NORTH DEARBORN STREET AND EAST LUGONIA AVENUE
REDLANDS, CA 92374

TARGET PROPERTY COORDINATES

Latitude (North):	34.072007 - 34° 4' 19.23"
Longitude (West):	117.149792 - 117° 8' 59.25"
Universal Tranverse Mercator:	Zone 11
UTM X (Meters):	486178.4
UTM Y (Meters):	3769955.5
Elevation:	1539 ft. above sea level

USGS TOPOGRAPHIC MAP

Target Property Map:	5630631 REDLANDS, CA
Version Date:	2012

EDR's GeoCheck Physical Setting Source Addendum is provided to assist the environmental professional in forming an opinion about the impact of potential contaminant migration.

Assessment of the impact of contaminant migration generally has two principle investigative components:

1. Groundwater flow direction, and
2. Groundwater flow velocity.

Groundwater flow direction may be impacted by surface topography, hydrology, hydrogeology, characteristics of the soil, and nearby wells. Groundwater flow velocity is generally impacted by the nature of the geologic strata.

GEOCHECK® - PHYSICAL SETTING SOURCE SUMMARY

GROUNDWATER FLOW DIRECTION INFORMATION

Groundwater flow direction for a particular site is best determined by a qualified environmental professional using site-specific well data. If such data is not reasonably ascertainable, it may be necessary to rely on other sources of information, such as surface topographic information, hydrologic information, hydrogeologic data collected on nearby properties, and regional groundwater flow information (from deep aquifers).

TOPOGRAPHIC INFORMATION

Surface topography may be indicative of the direction of surficial groundwater flow. This information can be used to assist the environmental professional in forming an opinion about the impact of nearby contaminated properties or, should contamination exist on the target property, what downgradient sites might be impacted.

TARGET PROPERTY TOPOGRAPHY

General Topographic Gradient: General WNW

SURROUNDING TOPOGRAPHY: ELEVATION PROFILES

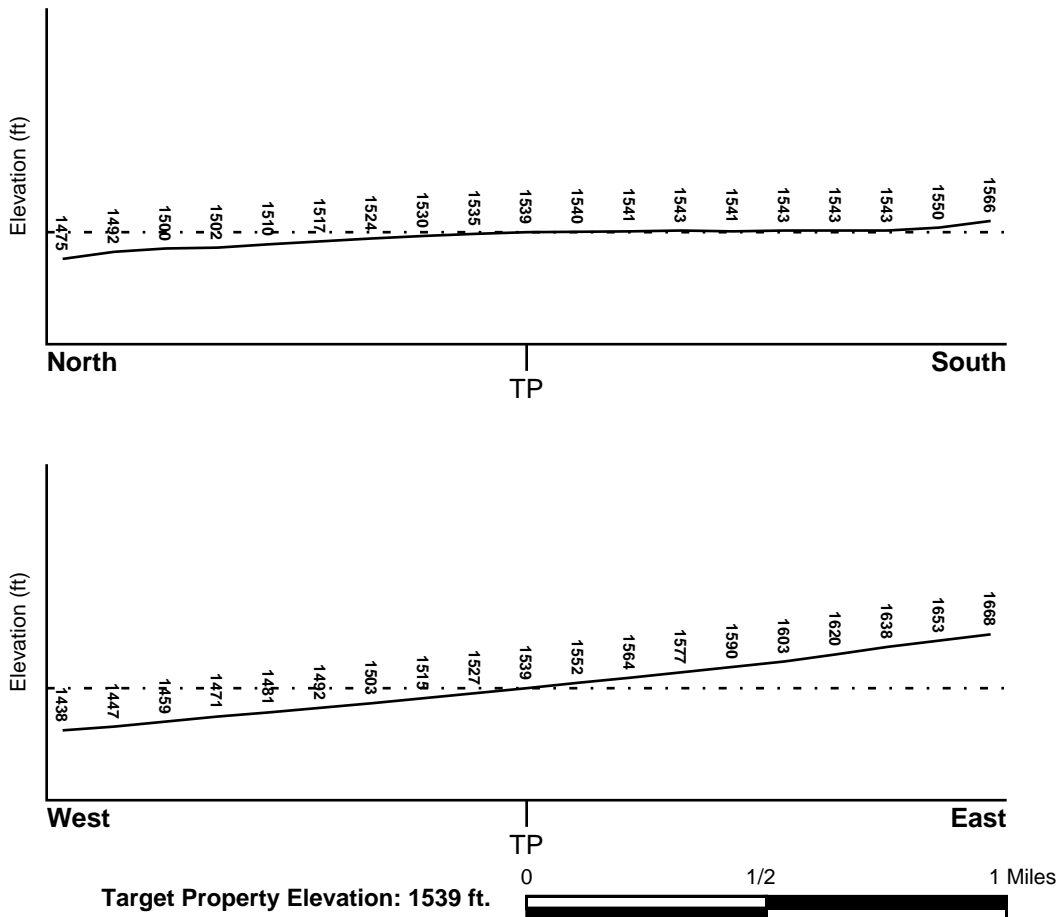

Source: Topography has been determined from the USGS 7.5' Digital Elevation Model and should be evaluated on a relative (not an absolute) basis. Relative elevation information between sites of close proximity should be field verified.

GEOCHECK® - PHYSICAL SETTING SOURCE SUMMARY

HYDROLOGIC INFORMATION

Surface water can act as a hydrologic barrier to groundwater flow. Such hydrologic information can be used to assist the environmental professional in forming an opinion about the impact of nearby contaminated properties or, should contamination exist on the target property, what downgradient sites might be impacted.

Refer to the Physical Setting Source Map following this summary for hydrologic information (major waterways and bodies of water).

FEMA FLOOD ZONE

<u>Flood Plain Panel at Target Property</u>	<u>FEMA Source Type</u>
06071C8709H	FEMA FIRM Flood data
<u>Additional Panels in search area:</u>	<u>FEMA Source Type</u>
06071C8708H	FEMA FIRM Flood data
06071C8716H	FEMA FIRM Flood data
06071C8717H	FEMA FIRM Flood data

NATIONAL WETLAND INVENTORY

<u>NWI Quad at Target Property</u>	<u>NWI Electronic Data Coverage</u>
NOT AVAILABLE	YES - refer to the Overview Map and Detail Map

HYDROGEOLOGIC INFORMATION

Hydrogeologic information obtained by installation of wells on a specific site can often be an indicator of groundwater flow direction in the immediate area. Such hydrogeologic information can be used to assist the environmental professional in forming an opinion about the impact of nearby contaminated properties or, should contamination exist on the target property, what downgradient sites might be impacted.

Site-Specific Hydrogeological Data*:

Search Radius:	1.25 miles
Location Relative to TP:	1/2 - 1 Mile NNE
Site Name:	Redlands Airport
Site EPA ID Number:	CAD084984046
Groundwater Flow Direction:	SW ON A REGIONAL BASIS, WITH LEAKAGE THROUGH THE BRYN MAWR BARRIER.
Measured Depth to Water:	190 feet to 340 feet.
Hydraulic Connection:	Information is not available about the hydraulic connection between aquifer(s) underlying the site.
Sole Source Aquifer:	No information about a sole source aquifer is available
Data Quality:	Information based on site-specific subsurface investigations is documented in the CERCLIS investigation report(s)

AQUIFLOW®

Search Radius: 1.000 Mile.

EDR has developed the AQUIFLOW Information System to provide data on the general direction of groundwater flow at specific points. EDR has reviewed reports submitted by environmental professionals to regulatory authorities at select sites and has extracted the date of the report, groundwater flow direction as determined hydrogeologically, and the depth to water table.

<u>MAP ID</u>	<u>LOCATION FROM TP</u>	<u>GENERAL DIRECTION GROUNDWATER FLOW</u>
Not Reported		

GEOCHECK® - PHYSICAL SETTING SOURCE SUMMARY

GROUNDWATER FLOW VELOCITY INFORMATION

Groundwater flow velocity information for a particular site is best determined by a qualified environmental professional using site specific geologic and soil strata data. If such data are not reasonably ascertainable, it may be necessary to rely on other sources of information, including geologic age identification, rock stratigraphic unit and soil characteristics data collected on nearby properties and regional soil information. In general, contaminant plumes move more quickly through sandy-gravelly types of soils than silty-clayey types of soils.

GEOLOGIC INFORMATION IN GENERAL AREA OF TARGET PROPERTY

Geologic information can be used by the environmental professional in forming an opinion about the relative speed at which contaminant migration may be occurring.

ROCK STRATIGRAPHIC UNIT

Era: Cenozoic
System: Quaternary
Series: Quaternary
Code: Q (*decoded above as Era, System & Series*)

GEOLOGIC AGE IDENTIFICATION

Category: Stratified Sequence

Geologic Age and Rock Stratigraphic Unit Source: P.G. Schruben, R.E. Arndt and W.J. Bawiec, Geology of the Conterminous U.S. at 1:2,500,000 Scale - a digital representation of the 1974 P.B. King and H.M. Beikman Map, USGS Digital Data Series DDS - 11 (1994).

SSURGO SOIL MAP - 5866026.2s

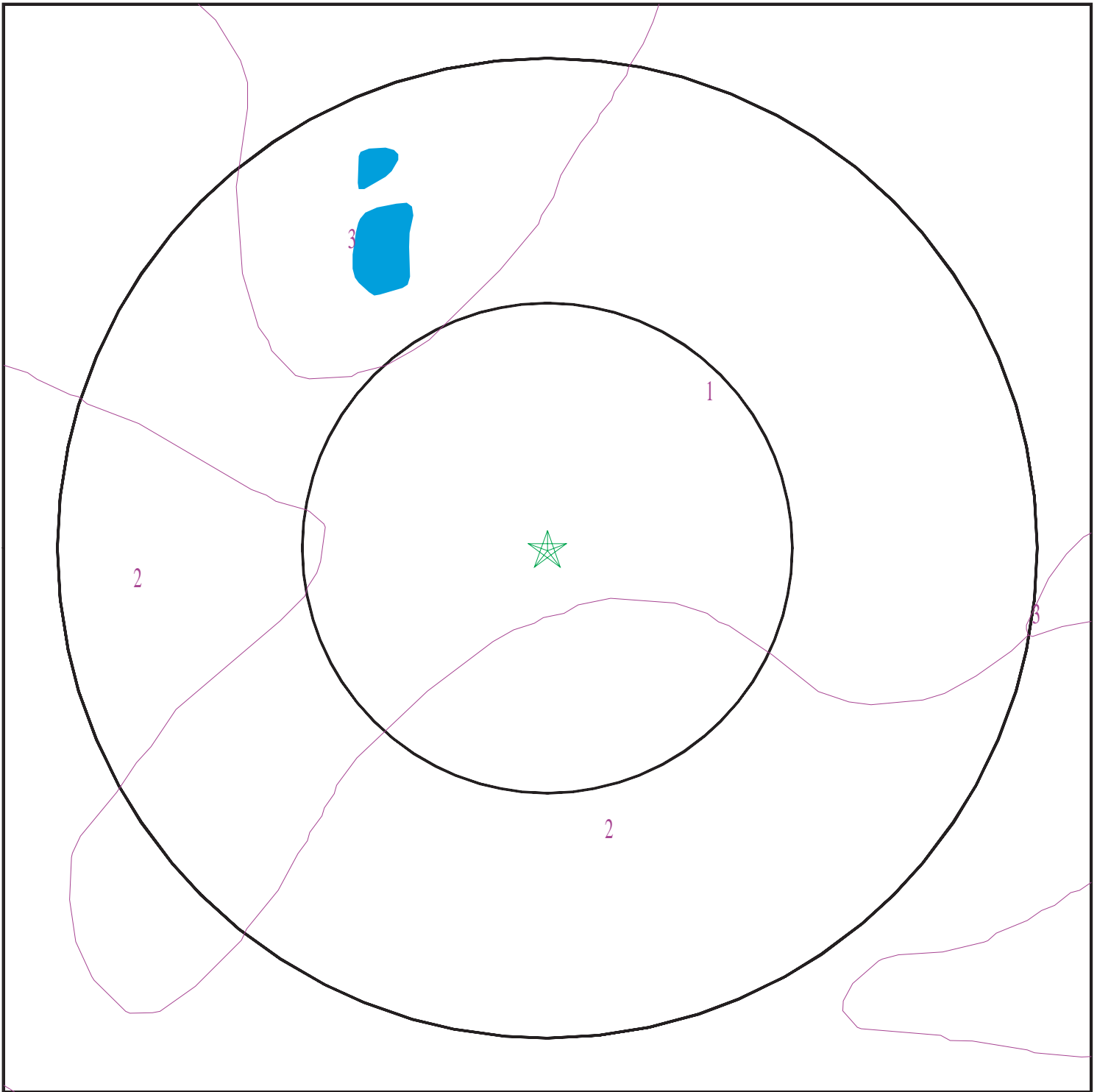

- ★ Target Property
- ∩ SSURGO Soil
- ∩ Water

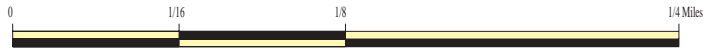

SITE NAME: 045.02118 N Dearborn Street and E Lugonia Avenue
ADDRESS: North Dearborn Street and East Lugonia Avenue
Redlands CA 92374
LAT/LONG: 34.072007 / 117.149792

CLIENT: EFI Global Inc.
CONTACT: Natalie Penado
INQUIRY #: 5866026.2s
DATE: November 12, 2019 12:21 pm

GEOCHECK® - PHYSICAL SETTING SOURCE SUMMARY

DOMINANT SOIL COMPOSITION IN GENERAL AREA OF TARGET PROPERTY

The U.S. Department of Agriculture's (USDA) Soil Conservation Service (SCS) leads the National Cooperative Soil Survey (NCSS) and is responsible for collecting, storing, maintaining and distributing soil survey information for privately owned lands in the United States. A soil map in a soil survey is a representation of soil patterns in a landscape. The following information is based on Soil Conservation Service SSURGO data.

Soil Map ID: 1

Soil Component Name: TUJUNGA

Soil Surface Texture: gravelly loamy sand

Hydrologic Group: Class A - High infiltration rates. Soils are deep, well drained to excessively drained sands and gravels.

Soil Drainage Class: Somewhat excessively drained

Hydric Status: Not hydric

Corrosion Potential - Uncoated Steel: Moderate

Depth to Bedrock Min: > 0 inches

Depth to Watertable Min: > 0 inches

Soil Layer Information							
Layer	Boundary		Soil Texture Class	Classification		Saturated hydraulic conductivity micro m/sec	Soil Reaction (pH)
	Upper	Lower		AASHTO Group	Unified Soil		
1	0 inches	18 inches	gravelly loamy sand	Granular materials (35 pct. or less passing No. 200), Stone Fragments, Gravel and Sand.	COARSE-GRAINED SOILS, Sands, Sands with fines, Silty Sand.	Max: 141 Min: 42	Max: 7.8 Min: 6.1
2	18 inches	59 inches	loamy sand	Granular materials (35 pct. or less passing No. 200), Stone Fragments, Gravel and Sand.	COARSE-GRAINED SOILS, Sands, Sands with fines, Silty Sand.	Max: 141 Min: 42	Max: 7.8 Min: 6.1

GEOCHECK® - PHYSICAL SETTING SOURCE SUMMARY

Soil Map ID: 2

Soil Component Name: Hanford

Soil Surface Texture: sandy loam

Hydrologic Group: Class B - Moderate infiltration rates. Deep and moderately deep, moderately well and well drained soils with moderately coarse textures.

Soil Drainage Class: Well drained

Hydric Status: Not hydric

Corrosion Potential - Uncoated Steel: Moderate

Depth to Bedrock Min: > 0 inches

Depth to Watertable Min: > 0 inches

Soil Layer Information							
Layer	Boundary		Soil Texture Class	Classification		Saturated hydraulic conductivity micro m/sec	Soil Reaction (pH)
	Upper	Lower		AASHTO Group	Unified Soil		
1	0 inches	11 inches	sandy loam	Granular materials (35 pct. or less passing No. 200), Silty, or Clayey Gravel and Sand.	COARSE-GRAINED SOILS, Sands, Sands with fines, Silty Sand.	Max: 42 Min: 14	Max: 7.8 Min: 5.6
2	11 inches	59 inches	fine sandy loam	Granular materials (35 pct. or less passing No. 200), Silty, or Clayey Gravel and Sand.	COARSE-GRAINED SOILS, Sands, Sands with fines, Silty Sand.	Max: 42 Min: 14	Max: 7.8 Min: 5.6

Soil Map ID: 3

Soil Component Name: TUJUNGA

Soil Surface Texture: gravelly loamy sand

Hydrologic Group: Class A - High infiltration rates. Soils are deep, well drained to excessively drained sands and gravels.

Soil Drainage Class: Somewhat excessively drained

GEOCHECK® - PHYSICAL SETTING SOURCE SUMMARY

Hydric Status: Not hydric

Corrosion Potential - Uncoated Steel: Moderate

Depth to Bedrock Min: > 0 inches

Depth to Watertable Min: > 0 inches

Soil Layer Information							
Layer	Boundary		Soil Texture Class	Classification		Saturated hydraulic conductivity micro m/sec	Soil Reaction (pH)
	Upper	Lower		AASHTO Group	Unified Soil		
1	0 inches	35 inches	gravelly loamy sand	Granular materials (35 pct. or less passing No. 200), Stone Fragments, Gravel and Sand.	COARSE-GRAINED SOILS, Sands, Clean Sands, Poorly graded sand. COARSE-GRAINED SOILS, Sands, Sands with fines, Silty Sand.	Max: 141 Min: 42	Max: 7.3 Min: 6.1
2	35 inches	59 inches	gravelly sand	Granular materials (35 pct. or less passing No. 200), Stone Fragments, Gravel and Sand.	COARSE-GRAINED SOILS, Sands, Clean Sands, Poorly graded sand. COARSE-GRAINED SOILS, Sands, Sands with fines, Silty Sand.	Max: 141 Min: 42	Max: 7.3 Min: 6.1

LOCAL / REGIONAL WATER AGENCY RECORDS

EDR Local/Regional Water Agency records provide water well information to assist the environmental professional in assessing sources that may impact ground water flow direction, and in forming an opinion about the impact of contaminant migration on nearby drinking water wells.

WELL SEARCH DISTANCE INFORMATION

<u>DATABASE</u>	<u>SEARCH DISTANCE (miles)</u>
Federal USGS	1.000
Federal FRDS PWS	Nearest PWS within 1 mile
State Database	1.000

FEDERAL USGS WELL INFORMATION

<u>MAP ID</u>	<u>WELL ID</u>	<u>LOCATION FROM TP</u>

GEOCHECK® - PHYSICAL SETTING SOURCE SUMMARY

FEDERAL USGS WELL INFORMATION

MAP ID	WELL ID	LOCATION FROM TP
1	USGS40000140599	1/8 - 1/4 Mile NW
2	USGS40000140523	1/4 - 1/2 Mile WSW
B6	USGS40000140664	1/4 - 1/2 Mile NNW
7	USGS40000140674	1/4 - 1/2 Mile NNE
C8	USGS40000140610	1/4 - 1/2 Mile WNW
C9	USGS40000140601	1/4 - 1/2 Mile WNW
C10	USGS40000140600	1/4 - 1/2 Mile WNW
11	USGS40000140630	1/4 - 1/2 Mile WNW
12	USGS40000140609	1/2 - 1 Mile ENE
13	USGS40000140443	1/2 - 1 Mile SE
15	USGS40000140708	1/2 - 1 Mile NW
E16	USGS40000140665	1/2 - 1 Mile NW
D18	USGS40000140728	1/2 - 1 Mile NNE
20	USGS40000140598	1/2 - 1 Mile ENE
21	USGS40000140750	1/2 - 1 Mile North
22	USGS40000140387	1/2 - 1 Mile SE
25	USGS40000140675	1/2 - 1 Mile WNW

FEDERAL FRDS PUBLIC WATER SUPPLY SYSTEM INFORMATION

MAP ID	WELL ID	LOCATION FROM TP
23	CA3600385	1/2 - 1 Mile East

Note: PWS System location is not always the same as well location.

STATE DATABASE WELL INFORMATION

MAP ID	WELL ID	LOCATION FROM TP
A3	18787	1/4 - 1/2 Mile South
A4	822	1/4 - 1/2 Mile South
B5	823	1/4 - 1/2 Mile NNW
D14	814	1/2 - 1 Mile NNE
D17	CADWR8000006669	1/2 - 1 Mile North
E19	CADWR8000006647	1/2 - 1 Mile NW
24	768	1/2 - 1 Mile ESE

PHYSICAL SETTING SOURCE MAP - 5866026.2s

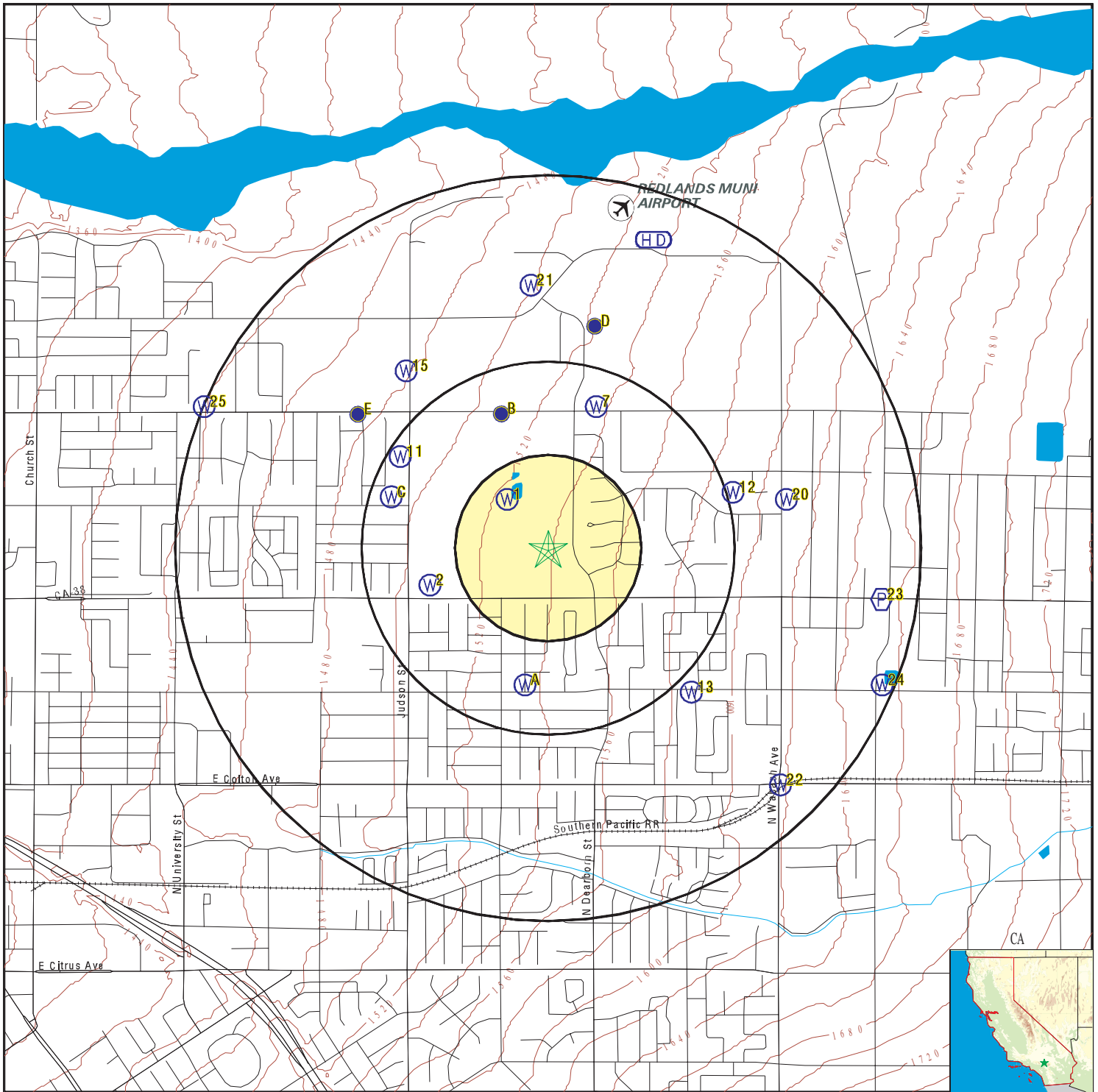

- County Boundary
- Major Roads
- Contour Lines
- Earthquake Fault Lines
- Airports
- Earthquake epicenter, Richter 5 or greater
- Water Wells
- Public Water Supply Wells
- Cluster of Multiple Icons

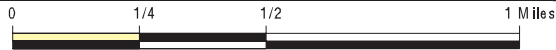

- Groundwater Flow Direction
- Indeterminate Groundwater Flow at Location
- Groundwater Flow Varies at Location
- Closest Hydrogeological Data
- Oil, gas or related wells



SITE NAME: 045.02118 N Dearborn Street and E Lugonia Avenue
 ADDRESS: North Dearborn Street and East Lugonia Avenue
 Redlands CA 92374
 LAT/LONG: 34.072007 / 117.149792

CLIENT: EFI Global Inc.
 CONTACT: Natalie Penado
 INQUIRY #: 5866026.2s
 DATE: November 12, 2019 12:21 pm

GEOCHECK® - PHYSICAL SETTING SOURCE MAP FINDINGS

Map ID
Direction
Distance
Elevation

Database EDR ID Number

1
NW
1/8 - 1/4 Mile
Lower **FED USGS** **USGS40000140599**

Organization ID:	USGS-CA		
Organization Name:	USGS California Water Science Center		
Monitor Location:	001S003W24C001S	Type:	Well
Description:	Not Reported	HUC:	18070203
Drainage Area:	Not Reported	Drainage Area Units:	Not Reported
Contrib Drainage Area:	Not Reported	Contrib Drainage Area Unts:	Not Reported
Aquifer:	California Coastal Basin aquifers		
Formation Type:	Not Reported	Aquifer Type:	Not Reported
Construction Date:	19290101	Well Depth:	550
Well Depth Units:	ft	Well Hole Depth:	578
Well Hole Depth Units:	ft		

2
WSW
1/4 - 1/2 Mile
Lower **FED USGS** **USGS40000140523**

Organization ID:	USGS-CA		
Organization Name:	USGS California Water Science Center		
Monitor Location:	001S003W24E001S	Type:	Well
Description:	Not Reported	HUC:	18070203
Drainage Area:	Not Reported	Drainage Area Units:	Not Reported
Contrib Drainage Area:	Not Reported	Contrib Drainage Area Unts:	Not Reported
Aquifer:	California Coastal Basin aquifers		
Formation Type:	Not Reported	Aquifer Type:	Not Reported
Construction Date:	Not Reported	Well Depth:	Not Reported
Well Depth Units:	Not Reported	Well Hole Depth:	156
Well Hole Depth Units:	ft		

A3
South
1/4 - 1/2 Mile
Lower **CA WELLS** **18787**

Seq:	18787	Prim sta c:	3610037-102GACT
Frds no:	3610037102	County:	36
District:	13	User id:	TAN
System no:	3610037	Water type:	G
Source nam:	REES GAC TREATED	Station ty:	COMP/WELL/SUPPLY
Latitude:	340400.0	Longitude:	1170900.0
Precision:	3	Status:	CT
Comment 1:	Not Reported	Comment 2:	Not Reported
Comment 3:	REES WELL - TREATED	Comment 4:	GAC TREATMENT
Comment 5:	Not Reported	Comment 6:	Not Reported
Comment 7:	Not Reported		

System no:	3610037	System nam:	Redlands City Mud-Water Div
Hqname:	Not Reported	Address:	PO BOX 3005
City:	REDLANDS	State:	CA
Zip:	92373	Zip ext:	Not Reported
Pop serv:	69300	Connection:	18447

GEOCHECK® - PHYSICAL SETTING SOURCE MAP FINDINGS

Area serve: REDLANDS

**A4
South
1/4 - 1/2 Mile
Lower**

CA WELLS 822

Seq:	822	Prim sta c:	01S/03W-23A05 S
Frds no:	3610037031	County:	36
District:	13	User id:	TAN
System no:	3610037	Water type:	G
Source nam:	REES WELL	Station ty:	WELL/AMBNT
Latitude:	340400.0	Longitude:	1170900.0
Precision:	5	Status:	AR
Comment 1:	Not Reported	Comment 2:	Not Reported
Comment 3:	Not Reported	Comment 4:	Not Reported
Comment 5:	Not Reported	Comment 6:	Not Reported
Comment 7:	Not Reported		

System no:	3610037	System nam:	Redlands City Mud-Water Div
Hqname:	Not Reported	Address:	PO BOX 3005
City:	REDLANDS	State:	CA
Zip:	92373	Zip ext:	Not Reported
Pop serv:	69300	Connection:	18447
Area serve:	REDLANDS		

Sample date:	22-FEB-18	Finding:	4.808
Chemical:	PERCHLORATE	Report units:	UG/L
Dir:	4.		

Sample date:	22-FEB-18	Finding:	3.2477
Chemical:	NITRATE (AS N)	Report units:	MG/L
Dir:	0.4		

Sample date:	07-NOV-17	Finding:	4.1472
Chemical:	NITRATE (AS N)	Report units:	MG/L
Dir:	0.4		

Sample date:	02-NOV-17	Finding:	4.0632
Chemical:	NITRATE (AS N)	Report units:	MG/L
Dir:	0.4		

Sample date:	26-OCT-17	Finding:	3.9491
Chemical:	NITRATE (AS N)	Report units:	MG/L
Dir:	0.4		

Sample date:	19-OCT-17	Finding:	4.0442
Chemical:	NITRATE (AS N)	Report units:	MG/L
Dir:	0.4		

Sample date:	12-OCT-17	Finding:	4.0502
Chemical:	NITRATE (AS N)	Report units:	MG/L
Dir:	0.4		

Sample date:	05-OCT-17	Finding:	4.0685
Chemical:	NITRATE (AS N)	Report units:	MG/L
Dir:	0.4		

Sample date:	28-SEP-17	Finding:	4.2
Chemical:	NITRATE (AS N)	Report units:	MG/L
Dir:	0.4		

GEOCHECK® - PHYSICAL SETTING SOURCE MAP FINDINGS

Sample date:	28-SEP-17	Finding:	420.
Chemical:	SPECIFIC CONDUCTANCE	Report units:	US
Dir:	0.		
Sample date:	21-SEP-17	Finding:	430.
Chemical:	SPECIFIC CONDUCTANCE	Report units:	US
Dir:	0.		
Sample date:	21-SEP-17	Finding:	4.1352
Chemical:	NITRATE (AS N)	Report units:	MG/L
Dir:	0.4		
Sample date:	07-SEP-17	Finding:	4.2256
Chemical:	NITRATE (AS N)	Report units:	MG/L
Dir:	0.4		
Sample date:	31-AUG-17	Finding:	4.5
Chemical:	NITRATE (AS N)	Report units:	MG/L
Dir:	0.4		
Sample date:	31-AUG-17	Finding:	450.
Chemical:	SPECIFIC CONDUCTANCE	Report units:	US
Dir:	0.		
Sample date:	24-AUG-17	Finding:	4.3281
Chemical:	NITRATE (AS N)	Report units:	MG/L
Dir:	0.4		
Sample date:	17-AUG-17	Finding:	4.3467
Chemical:	NITRATE (AS N)	Report units:	MG/L
Dir:	0.4		
Sample date:	10-AUG-17	Finding:	4.6
Chemical:	NITRATE (AS N)	Report units:	MG/L
Dir:	0.4		
Sample date:	03-AUG-17	Finding:	4.4582
Chemical:	NITRATE (AS N)	Report units:	MG/L
Dir:	0.4		
Sample date:	03-AUG-17	Finding:	4.7
Chemical:	NITRATE (AS N)	Report units:	MG/L
Dir:	0.4		
Sample date:	31-JUL-17	Finding:	4.6
Chemical:	NITRATE (AS N)	Report units:	MG/L
Dir:	0.4		
Sample date:	20-JUL-17	Finding:	4.6258
Chemical:	NITRATE (AS N)	Report units:	MG/L
Dir:	0.4		
Sample date:	13-JUL-17	Finding:	4.7208
Chemical:	NITRATE (AS N)	Report units:	MG/L
Dir:	0.4		
Sample date:	06-JUL-17	Finding:	4.8378
Chemical:	NITRATE (AS N)	Report units:	MG/L
Dir:	0.4		
Sample date:	29-JUN-17	Finding:	4.9585
Chemical:	NITRATE (AS N)	Report units:	MG/L

GEOCHECK® - PHYSICAL SETTING SOURCE MAP FINDINGS

Dir:	0.4		
Sample date:	22-JUN-17	Finding:	5.1177
Chemical:	NITRATE (AS N)	Report units:	MG/L
Dir:	0.4		
Sample date:	15-JUN-17	Finding:	17.
Chemical:	SODIUM	Report units:	MG/L
Dir:	0.		
Sample date:	15-JUN-17	Finding:	12.
Chemical:	MAGNESIUM	Report units:	MG/L
Dir:	0.		
Sample date:	15-JUN-17	Finding:	69.
Chemical:	CALCIUM	Report units:	MG/L
Dir:	0.		
Sample date:	15-JUN-17	Finding:	220.
Chemical:	HARDNESS (TOTAL) AS CaCO ₃	Report units:	MG/L
Dir:	0.		
Sample date:	15-JUN-17	Finding:	5.3
Chemical:	NITRATE (AS N)	Report units:	MG/L
Dir:	0.4		
Sample date:	15-JUN-17	Finding:	230.
Chemical:	BICARBONATE ALKALINITY	Report units:	MG/L
Dir:	0.		
Sample date:	15-JUN-17	Finding:	190.
Chemical:	ALKALINITY (TOTAL) AS CaCO ₃	Report units:	MG/L
Dir:	0.		
Sample date:	15-JUN-17	Finding:	8.
Chemical:	PH, LABORATORY	Report units:	Not Reported
Dir:	0.		
Sample date:	15-JUN-17	Finding:	520.
Chemical:	SPECIFIC CONDUCTANCE	Report units:	US
Dir:	0.		
Sample date:	15-JUN-17	Finding:	0.13
Chemical:	TURBIDITY, LABORATORY	Report units:	NTU
Dir:	0.1		
Sample date:	15-JUN-17	Finding:	5.3258
Chemical:	NITRATE (AS N)	Report units:	MG/L
Dir:	0.4		
Sample date:	15-JUN-17	Finding:	3.4
Chemical:	POTASSIUM	Report units:	MG/L
Dir:	0.		
Sample date:	15-JUN-17	Finding:	36.
Chemical:	SULFATE	Report units:	MG/L
Dir:	0.5		
Sample date:	15-JUN-17	Finding:	0.77
Chemical:	FLUORIDE (F) (NATURAL-SOURCE)	Report units:	MG/L
Dir:	0.1		

GEOCHECK® - PHYSICAL SETTING SOURCE MAP FINDINGS

Sample date:	15-JUN-17	Finding:	6.04
Chemical:	GROSS ALPHA	Report units:	PCI/L
Dir:	3.		
Sample date:	15-JUN-17	Finding:	0.397
Chemical:	GROSS ALPHA COUNTING ERROR	Report units:	PCI/L
Dir:	0.		
Sample date:	15-JUN-17	Finding:	330.
Chemical:	TOTAL DISSOLVED SOLIDS	Report units:	MG/L
Dir:	0.		
Sample date:	15-JUN-17	Finding:	5.3
Chemical:	NITRATE + NITRITE (AS N)	Report units:	MG/L
Dir:	0.4		
Sample date:	15-JUN-17	Finding:	1.06
Chemical:	GROSS ALPHA MDA95	Report units:	PCI/L
Dir:	0.		
Sample date:	15-JUN-17	Finding:	14.
Chemical:	CHLORIDE	Report units:	MG/L
Dir:	0.		
Sample date:	01-DEC-16	Finding:	4.6409
Chemical:	NITRATE (AS N)	Report units:	MG/L
Dir:	0.4		
Sample date:	22-NOV-16	Finding:	4.6577
Chemical:	NITRATE (AS N)	Report units:	MG/L
Dir:	0.4		
Sample date:	17-NOV-16	Finding:	4.595
Chemical:	NITRATE (AS N)	Report units:	MG/L
Dir:	0.4		
Sample date:	08-NOV-16	Finding:	4.6181
Chemical:	NITRATE (AS N)	Report units:	MG/L
Dir:	0.4		
Sample date:	03-NOV-16	Finding:	4.6047
Chemical:	NITRATE (AS N)	Report units:	MG/L
Dir:	0.4		
Sample date:	27-OCT-16	Finding:	4.643
Chemical:	NITRATE (AS N)	Report units:	MG/L
Dir:	0.4		
Sample date:	19-OCT-16	Finding:	4.6015
Chemical:	NITRATE (AS N)	Report units:	MG/L
Dir:	0.4		
Sample date:	13-OCT-16	Finding:	4.6091
Chemical:	NITRATE (AS N)	Report units:	MG/L
Dir:	0.4		
Sample date:	06-OCT-16	Finding:	4.5951
Chemical:	NITRATE (AS N)	Report units:	MG/L
Dir:	0.4		
Sample date:	28-SEP-16	Finding:	4.5782
Chemical:	NITRATE (AS N)	Report units:	MG/L

GEOCHECK® - PHYSICAL SETTING SOURCE MAP FINDINGS

Dir:	0.4		
Sample date:	22-SEP-16	Finding:	4.4698
Chemical:	NITRATE (AS N)	Report units:	MG/L
Dir:	0.4		
Sample date:	15-SEP-16	Finding:	4.5421
Chemical:	NITRATE (AS N)	Report units:	MG/L
Dir:	0.4		
Sample date:	08-SEP-16	Finding:	4.5671
Chemical:	NITRATE (AS N)	Report units:	MG/L
Dir:	0.4		
Sample date:	01-SEP-16	Finding:	4.5304
Chemical:	NITRATE (AS N)	Report units:	MG/L
Dir:	0.4		
Sample date:	25-AUG-16	Finding:	4.6044
Chemical:	NITRATE (AS N)	Report units:	MG/L
Dir:	0.4		
Sample date:	18-AUG-16	Finding:	4.5237
Chemical:	NITRATE (AS N)	Report units:	MG/L
Dir:	0.4		
Sample date:	11-AUG-16	Finding:	4.4288
Chemical:	NITRATE (AS N)	Report units:	MG/L
Dir:	0.4		
Sample date:	04-AUG-16	Finding:	4.4662
Chemical:	NITRATE (AS N)	Report units:	MG/L
Dir:	0.4		
Sample date:	28-JUL-16	Finding:	420.
Chemical:	SPECIFIC CONDUCTANCE	Report units:	US
Dir:	0.		
Sample date:	28-JUL-16	Finding:	4.6
Chemical:	NITRATE (AS N)	Report units:	MG/L
Dir:	0.4		
Sample date:	21-JUL-16	Finding:	4.5026
Chemical:	NITRATE (AS N)	Report units:	MG/L
Dir:	0.4		
Sample date:	14-JUL-16	Finding:	4.4778
Chemical:	NITRATE (AS N)	Report units:	MG/L
Dir:	0.4		
Sample date:	07-JUL-16	Finding:	4.5796
Chemical:	NITRATE (AS N)	Report units:	MG/L
Dir:	0.4		
Sample date:	30-JUN-16	Finding:	4.6115
Chemical:	NITRATE (AS N)	Report units:	MG/L
Dir:	0.4		
Sample date:	23-JUN-16	Finding:	4.6337
Chemical:	NITRATE (AS N)	Report units:	MG/L
Dir:	0.4		

GEOCHECK® - PHYSICAL SETTING SOURCE MAP FINDINGS

Sample date:	16-JUN-16	Finding:	4.5922
Chemical:	NITRATE (AS N)	Report units:	MG/L
Dir:	0.4		
Sample date:	09-JUN-16	Finding:	4.5891
Chemical:	NITRATE (AS N)	Report units:	MG/L
Dir:	0.4		
Sample date:	02-JUN-16	Finding:	4.6667
Chemical:	NITRATE (AS N)	Report units:	MG/L
Dir:	0.4		
Sample date:	26-MAY-16	Finding:	4.8
Chemical:	NITRATE (AS N)	Report units:	MG/L
Dir:	0.4		
Sample date:	19-MAY-16	Finding:	4.5967
Chemical:	NITRATE (AS N)	Report units:	MG/L
Dir:	0.4		
Sample date:	05-MAY-16	Finding:	4.729
Chemical:	NITRATE (AS N)	Report units:	MG/L
Dir:	0.4		
Sample date:	28-APR-16	Finding:	4.7444
Chemical:	NITRATE (AS N)	Report units:	MG/L
Dir:	0.4		
Sample date:	21-APR-16	Finding:	4.7446
Chemical:	NITRATE (AS N)	Report units:	MG/L
Dir:	0.4		
Sample date:	14-APR-16	Finding:	4.802
Chemical:	NITRATE (AS N)	Report units:	MG/L
Dir:	0.4		
Sample date:	07-APR-16	Finding:	4.825
Chemical:	NITRATE (AS N)	Report units:	MG/L
Dir:	0.4		
Sample date:	25-FEB-16	Finding:	4.724
Chemical:	NITRATE (AS N)	Report units:	MG/L
Dir:	0.4		
Sample date:	18-FEB-16	Finding:	4.9
Chemical:	NITRATE (AS N)	Report units:	MG/L
Dir:	0.4		
Sample date:	11-FEB-16	Finding:	5.1
Chemical:	NITRATE (AS N)	Report units:	MG/L
Dir:	0.4		
Sample date:	04-FEB-16	Finding:	4.8329
Chemical:	NITRATE (AS N)	Report units:	MG/L
Dir:	0.4		
Sample date:	28-JAN-16	Finding:	4.7144
Chemical:	NITRATE (AS N)	Report units:	MG/L
Dir:	0.4		
Sample date:	27-JAN-16	Finding:	4.7144
Chemical:	NITRATE (AS N)	Report units:	MG/L

GEOCHECK® - PHYSICAL SETTING SOURCE MAP FINDINGS

Dir:	0.4		
Sample date:	21-JAN-16	Finding:	4.7058
Chemical:	NITRATE (AS N)	Report units:	MG/L
Dir:	0.4		
Sample date:	14-JAN-16	Finding:	4.733
Chemical:	NITRATE (AS N)	Report units:	MG/L
Dir:	0.4		
Sample date:	07-JAN-16	Finding:	4.6943
Chemical:	NITRATE (AS N)	Report units:	MG/L
Dir:	0.4		
Sample date:	31-DEC-15	Finding:	4.7118
Chemical:	NITRATE (AS N)	Report units:	MG/L
Dir:	0.4		
Sample date:	22-DEC-15	Finding:	4.7256
Chemical:	NITRATE (AS N)	Report units:	MG/L
Dir:	0.4		
Sample date:	17-DEC-15	Finding:	4.6862
Chemical:	NITRATE (AS N)	Report units:	MG/L
Dir:	0.4		
Sample date:	17-DEC-15	Finding:	4.6862
Chemical:	NITRATE (AS N)	Report units:	MG/L
Dir:	0.4		
Sample date:	10-DEC-15	Finding:	4.7202
Chemical:	NITRATE (AS N)	Report units:	MG/L
Dir:	0.4		
Sample date:	10-DEC-15	Finding:	4.7202
Chemical:	NITRATE (AS N)	Report units:	MG/L
Dir:	0.4		
Sample date:	03-DEC-15	Finding:	4.6391
Chemical:	NITRATE (AS N)	Report units:	MG/L
Dir:	0.4		
Sample date:	03-DEC-15	Finding:	4.6391
Chemical:	NITRATE (AS N)	Report units:	MG/L
Dir:	0.4		
Sample date:	25-NOV-15	Finding:	4.6964
Chemical:	NITRATE (AS N)	Report units:	MG/L
Dir:	0.4		
Sample date:	19-NOV-15	Finding:	4.693
Chemical:	NITRATE (AS N)	Report units:	MG/L
Dir:	0.4		
Sample date:	12-NOV-15	Finding:	4.7061
Chemical:	NITRATE (AS N)	Report units:	MG/L
Dir:	0.4		
Sample date:	05-NOV-15	Finding:	4.7679
Chemical:	NITRATE (AS N)	Report units:	MG/L
Dir:	0.4		

GEOCHECK® - PHYSICAL SETTING SOURCE MAP FINDINGS

Sample date:	29-OCT-15	Finding:	21.2837
Chemical:	NITRATE (AS NO3)	Report units:	MG/L
Dir:	2.		
Sample date:	22-OCT-15	Finding:	21.1874
Chemical:	NITRATE (AS NO3)	Report units:	MG/L
Dir:	2.		
Sample date:	15-OCT-15	Finding:	21.3753
Chemical:	NITRATE (AS NO3)	Report units:	MG/L
Dir:	2.		
Sample date:	08-OCT-15	Finding:	21.3554
Chemical:	NITRATE (AS NO3)	Report units:	MG/L
Dir:	2.		
Sample date:	01-OCT-15	Finding:	22.
Chemical:	NITRATE (AS NO3)	Report units:	MG/L
Dir:	2.		
Sample date:	24-SEP-15	Finding:	22.
Chemical:	NITRATE (AS NO3)	Report units:	MG/L
Dir:	2.		
Sample date:	17-SEP-15	Finding:	22.
Chemical:	NITRATE (AS NO3)	Report units:	MG/L
Dir:	2.		
Sample date:	10-SEP-15	Finding:	22.
Chemical:	NITRATE (AS NO3)	Report units:	MG/L
Dir:	2.		
Sample date:	03-SEP-15	Finding:	13.
Chemical:	CHLORIDE	Report units:	MG/L
Dir:	0.		
Sample date:	03-SEP-15	Finding:	35.
Chemical:	SULFATE	Report units:	MG/L
Dir:	0.5		
Sample date:	03-SEP-15	Finding:	22.
Chemical:	NITRATE (AS NO3)	Report units:	MG/L
Dir:	2.		
Sample date:	03-SEP-15	Finding:	170.
Chemical:	ALKALINITY (TOTAL) AS CaCO3	Report units:	MG/L
Dir:	0.		
Sample date:	27-AUG-15	Finding:	21.3474
Chemical:	NITRATE (AS NO3)	Report units:	MG/L
Dir:	2.		
Sample date:	20-AUG-15	Finding:	21.4214
Chemical:	NITRATE (AS NO3)	Report units:	MG/L
Dir:	2.		
Sample date:	12-AUG-15	Finding:	21.5152
Chemical:	NITRATE (AS NO3)	Report units:	MG/L
Dir:	2.		
Sample date:	06-AUG-15	Finding:	21.1208
Chemical:	NITRATE (AS NO3)	Report units:	MG/L

GEOCHECK® - PHYSICAL SETTING SOURCE MAP FINDINGS

Dir:	2.		
Sample date:	30-JUL-15	Finding:	21.855
Chemical:	NITRATE (AS NO3)	Report units:	MG/L
Dir:	2.		
Sample date:	23-JUL-15	Finding:	21.683
Chemical:	NITRATE (AS NO3)	Report units:	MG/L
Dir:	2.		
Sample date:	16-JUL-15	Finding:	23.
Chemical:	NITRATE (AS NO3)	Report units:	MG/L
Dir:	2.		
Sample date:	09-JUL-15	Finding:	21.661
Chemical:	NITRATE (AS NO3)	Report units:	MG/L
Dir:	2.		
Sample date:	02-JUL-15	Finding:	21.936
Chemical:	NITRATE (AS NO3)	Report units:	MG/L
Dir:	2.		
Sample date:	02-JUL-15	Finding:	4.9551
Chemical:	NITRATE (AS N)	Report units:	MG/L
Dir:	0.4		
Sample date:	25-JUN-15	Finding:	22.02
Chemical:	NITRATE (AS NO3)	Report units:	MG/L
Dir:	2.		
Sample date:	18-JUN-15	Finding:	21.88
Chemical:	NITRATE (AS NO3)	Report units:	MG/L
Dir:	2.		
Sample date:	11-JUN-15	Finding:	21.902
Chemical:	NITRATE (AS NO3)	Report units:	MG/L
Dir:	2.		
Sample date:	05-JUN-15	Finding:	21.307
Chemical:	NITRATE (AS NO3)	Report units:	MG/L
Dir:	2.		
Sample date:	28-MAY-15	Finding:	23.
Chemical:	NITRATE (AS NO3)	Report units:	MG/L
Dir:	2.		
Sample date:	20-MAY-15	Finding:	22.058
Chemical:	NITRATE (AS NO3)	Report units:	MG/L
Dir:	2.		
Sample date:	14-MAY-15	Finding:	22.167
Chemical:	NITRATE (AS NO3)	Report units:	MG/L
Dir:	2.		
Sample date:	07-MAY-15	Finding:	21.851
Chemical:	NITRATE (AS NO3)	Report units:	MG/L
Dir:	2.		
Sample date:	30-APR-15	Finding:	22.135
Chemical:	NITRATE (AS NO3)	Report units:	MG/L
Dir:	2.		

GEOCHECK® - PHYSICAL SETTING SOURCE MAP FINDINGS

Sample date:	23-APR-15	Finding:	22.258
Chemical:	NITRATE (AS NO3)	Report units:	MG/L
Dir:	2.		
Sample date:	16-APR-15	Finding:	21.935
Chemical:	NITRATE (AS NO3)	Report units:	MG/L
Dir:	2.		
Sample date:	09-APR-15	Finding:	22.167
Chemical:	NITRATE (AS NO3)	Report units:	MG/L
Dir:	2.		
Sample date:	02-APR-15	Finding:	22.383
Chemical:	NITRATE (AS NO3)	Report units:	MG/L
Dir:	2.		
Sample date:	26-MAR-15	Finding:	21.805
Chemical:	NITRATE (AS NO3)	Report units:	MG/L
Dir:	2.		
Sample date:	19-MAR-15	Finding:	22.524
Chemical:	NITRATE (AS NO3)	Report units:	MG/L
Dir:	2.		
Sample date:	12-MAR-15	Finding:	23.
Chemical:	NITRATE (AS NO3)	Report units:	MG/L
Dir:	2.		
Sample date:	05-MAR-15	Finding:	23.
Chemical:	NITRATE (AS NO3)	Report units:	MG/L
Dir:	2.		
Sample date:	26-FEB-15	Finding:	23.
Chemical:	NITRATE (AS NO3)	Report units:	MG/L
Dir:	2.		
Sample date:	19-FEB-15	Finding:	22.699
Chemical:	NITRATE (AS NO3)	Report units:	MG/L
Dir:	2.		
Sample date:	12-FEB-15	Finding:	23.075
Chemical:	NITRATE (AS NO3)	Report units:	MG/L
Dir:	2.		
Sample date:	05-FEB-15	Finding:	22.994
Chemical:	NITRATE (AS NO3)	Report units:	MG/L
Dir:	2.		
Sample date:	29-JAN-15	Finding:	23.087
Chemical:	NITRATE (AS NO3)	Report units:	MG/L
Dir:	2.		
Sample date:	22-JAN-15	Finding:	22.943
Chemical:	NITRATE (AS NO3)	Report units:	MG/L
Dir:	2.		
Sample date:	15-JAN-15	Finding:	23.27
Chemical:	NITRATE (AS NO3)	Report units:	MG/L
Dir:	2.		
Sample date:	31-DEC-14	Finding:	22.871
Chemical:	NITRATE (AS NO3)	Report units:	MG/L

GEOCHECK® - PHYSICAL SETTING SOURCE MAP FINDINGS

Dir:	2.		
Sample date:	26-DEC-14	Finding:	23.066
Chemical:	NITRATE (AS NO3)	Report units:	MG/L
Dir:	2.		
Sample date:	17-DEC-14	Finding:	22.856
Chemical:	NITRATE (AS NO3)	Report units:	MG/L
Dir:	2.		
Sample date:	11-DEC-14	Finding:	23.233
Chemical:	NITRATE (AS NO3)	Report units:	MG/L
Dir:	2.		
Sample date:	04-DEC-14	Finding:	23.206
Chemical:	NITRATE (AS NO3)	Report units:	MG/L
Dir:	2.		
Sample date:	25-NOV-14	Finding:	22.97
Chemical:	NITRATE (AS NO3)	Report units:	MG/L
Dir:	2.		
Sample date:	13-NOV-14	Finding:	22.
Chemical:	NITRATE (AS NO3)	Report units:	MG/L
Dir:	2.		
Sample date:	06-NOV-14	Finding:	23.
Chemical:	NITRATE (AS NO3)	Report units:	MG/L
Dir:	2.		
Sample date:	30-OCT-14	Finding:	24.
Chemical:	NITRATE (AS NO3)	Report units:	MG/L
Dir:	2.		
Sample date:	23-OCT-14	Finding:	23.
Chemical:	NITRATE (AS NO3)	Report units:	MG/L
Dir:	2.		
Sample date:	16-OCT-14	Finding:	22.
Chemical:	NITRATE (AS NO3)	Report units:	MG/L
Dir:	2.		
Sample date:	09-OCT-14	Finding:	22.
Chemical:	NITRATE (AS NO3)	Report units:	MG/L
Dir:	2.		
Sample date:	02-OCT-14	Finding:	16.
Chemical:	CHLORIDE	Report units:	MG/L
Dir:	0.		
Sample date:	02-OCT-14	Finding:	33.
Chemical:	SULFATE	Report units:	MG/L
Dir:	0.5		
Sample date:	02-OCT-14	Finding:	23.
Chemical:	NITRATE (AS NO3)	Report units:	MG/L
Dir:	2.		
Sample date:	25-SEP-14	Finding:	23.
Chemical:	NITRATE (AS NO3)	Report units:	MG/L
Dir:	2.		

GEOCHECK® - PHYSICAL SETTING SOURCE MAP FINDINGS

Sample date:	18-SEP-14	Finding:	23.
Chemical:	NITRATE (AS NO3)	Report units:	MG/L
Dir:	2.		
Sample date:	11-SEP-14	Finding:	23.
Chemical:	NITRATE (AS NO3)	Report units:	MG/L
Dir:	2.		
Sample date:	04-SEP-14	Finding:	22.388
Chemical:	NITRATE (AS NO3)	Report units:	MG/L
Dir:	2.		
Sample date:	28-AUG-14	Finding:	22.644
Chemical:	NITRATE (AS NO3)	Report units:	MG/L
Dir:	2.		
Sample date:	21-AUG-14	Finding:	21.196
Chemical:	NITRATE (AS NO3)	Report units:	MG/L
Dir:	2.		
Sample date:	12-AUG-14	Finding:	21.508
Chemical:	NITRATE (AS NO3)	Report units:	MG/L
Dir:	2.		
Sample date:	07-AUG-14	Finding:	21.389
Chemical:	NITRATE (AS NO3)	Report units:	MG/L
Dir:	2.		
Sample date:	29-JUL-14	Finding:	21.321
Chemical:	NITRATE (AS NO3)	Report units:	MG/L
Dir:	2.		
Sample date:	24-JUL-14	Finding:	21.595
Chemical:	NITRATE (AS NO3)	Report units:	MG/L
Dir:	2.		
Sample date:	17-JUL-14	Finding:	21.201
Chemical:	NITRATE (AS NO3)	Report units:	MG/L
Dir:	2.		
Sample date:	10-JUL-14	Finding:	20.91
Chemical:	NITRATE (AS NO3)	Report units:	MG/L
Dir:	2.		
Sample date:	03-JUL-14	Finding:	20.497
Chemical:	NITRATE (AS NO3)	Report units:	MG/L
Dir:	2.		
Sample date:	26-JUN-14	Finding:	20.273
Chemical:	NITRATE (AS NO3)	Report units:	MG/L
Dir:	2.		
Sample date:	19-JUN-14	Finding:	20.996
Chemical:	NITRATE (AS NO3)	Report units:	MG/L
Dir:	2.		
Sample date:	12-JUN-14	Finding:	20.08
Chemical:	NITRATE (AS NO3)	Report units:	MG/L
Dir:	2.		
Sample date:	01-MAY-14	Finding:	20.149
Chemical:	NITRATE (AS NO3)	Report units:	MG/L

GEOCHECK® - PHYSICAL SETTING SOURCE MAP FINDINGS

Dir:	2.		
Sample date:	06-MAR-14	Finding:	3.
Chemical:	GROSS ALPHA MDA95	Report units:	PCI/L
Dir:	0.		
Sample date:	06-MAR-14	Finding:	4300.
Chemical:	NITRATE + NITRITE (AS N)	Report units:	MG/L
Dir:	0.4		
Sample date:	06-MAR-14	Finding:	0.24
Chemical:	TURBIDITY, LABORATORY	Report units:	NTU
Dir:	0.1		
Sample date:	06-MAR-14	Finding:	1.1
Chemical:	LANGELIER INDEX @ 60 C	Report units:	Not Reported
Dir:	0.		
Sample date:	06-MAR-14	Finding:	3.
Chemical:	GROSS ALPHA COUNTING ERROR	Report units:	PCI/L
Dir:	0.		
Sample date:	06-MAR-14	Finding:	0.77
Chemical:	FLUORIDE (F) (NATURAL-SOURCE)	Report units:	MG/L
Dir:	0.1		
Sample date:	06-MAR-14	Finding:	30.
Chemical:	SULFATE	Report units:	MG/L
Dir:	0.5		
Sample date:	06-MAR-14	Finding:	16.
Chemical:	CHLORIDE	Report units:	MG/L
Dir:	0.		
Sample date:	06-MAR-14	Finding:	3.6
Chemical:	POTASSIUM	Report units:	MG/L
Dir:	0.		
Sample date:	06-MAR-14	Finding:	20.
Chemical:	SODIUM	Report units:	MG/L
Dir:	0.		
Sample date:	06-MAR-14	Finding:	11.
Chemical:	MAGNESIUM	Report units:	MG/L
Dir:	0.		
Sample date:	06-MAR-14	Finding:	57.
Chemical:	CALCIUM	Report units:	MG/L
Dir:	0.		
Sample date:	06-MAR-14	Finding:	190.
Chemical:	HARDNESS (TOTAL) AS CaCO3	Report units:	MG/L
Dir:	0.		
Sample date:	06-MAR-14	Finding:	170.
Chemical:	BICARBONATE ALKALINITY	Report units:	MG/L
Dir:	0.		
Sample date:	06-MAR-14	Finding:	8.1
Chemical:	PH, LABORATORY	Report units:	Not Reported
Dir:	0.		

GEOCHECK® - PHYSICAL SETTING SOURCE MAP FINDINGS

Sample date:	06-MAR-14	Finding:	450.
Chemical:	SPECIFIC CONDUCTANCE	Report units:	US
Dir:	0.		
Sample date:	06-MAR-14	Finding:	280.
Chemical:	TOTAL DISSOLVED SOLIDS	Report units:	MG/L
Dir:	0.		
Sample date:	16-JAN-14	Finding:	4000.
Chemical:	NITRATE + NITRITE (AS N)	Report units:	MG/L
Dir:	0.4		
Sample date:	05-DEC-13	Finding:	3800.
Chemical:	NITRATE + NITRITE (AS N)	Report units:	MG/L
Dir:	0.4		
Sample date:	27-NOV-13	Finding:	3800.
Chemical:	NITRATE + NITRITE (AS N)	Report units:	MG/L
Dir:	0.4		
Sample date:	21-NOV-13	Finding:	3800.
Chemical:	NITRATE + NITRITE (AS N)	Report units:	MG/L
Dir:	0.4		
Sample date:	14-NOV-13	Finding:	3800.
Chemical:	NITRATE + NITRITE (AS N)	Report units:	MG/L
Dir:	0.4		
Sample date:	07-NOV-13	Finding:	3800.
Chemical:	NITRATE + NITRITE (AS N)	Report units:	MG/L
Dir:	0.4		
Sample date:	31-OCT-13	Finding:	3900.
Chemical:	NITRATE + NITRITE (AS N)	Report units:	MG/L
Dir:	0.4		
Sample date:	24-OCT-13	Finding:	3800.
Chemical:	NITRATE + NITRITE (AS N)	Report units:	MG/L
Dir:	0.4		
Sample date:	17-OCT-13	Finding:	3800.
Chemical:	NITRATE + NITRITE (AS N)	Report units:	MG/L
Dir:	0.4		
Sample date:	10-OCT-13	Finding:	3800.
Chemical:	NITRATE + NITRITE (AS N)	Report units:	MG/L
Dir:	0.4		
Sample date:	26-SEP-13	Finding:	3900.
Chemical:	NITRATE + NITRITE (AS N)	Report units:	MG/L
Dir:	0.4		
Sample date:	19-SEP-13	Finding:	3900.
Chemical:	NITRATE + NITRITE (AS N)	Report units:	MG/L
Dir:	0.4		
Sample date:	12-SEP-13	Finding:	4100.
Chemical:	NITRATE + NITRITE (AS N)	Report units:	MG/L
Dir:	0.4		
Sample date:	06-SEP-13	Finding:	4100.
Chemical:	NITRATE + NITRITE (AS N)	Report units:	MG/L

GEOCHECK® - PHYSICAL SETTING SOURCE MAP FINDINGS

Dir:	0.4		
Sample date:	29-AUG-13	Finding:	4100.
Chemical:	NITRATE + NITRITE (AS N)	Report units:	MG/L
Dir:	0.4		
Sample date:	18-JUL-13	Finding:	4300.
Chemical:	NITRATE + NITRITE (AS N)	Report units:	MG/L
Dir:	0.4		
Sample date:	13-JUN-13	Finding:	20.432
Chemical:	NITRATE (AS NO3)	Report units:	MG/L
Dir:	2.		
Sample date:	06-JUN-13	Finding:	21.126
Chemical:	NITRATE (AS NO3)	Report units:	MG/L
Dir:	2.		
Sample date:	30-MAY-13	Finding:	20.586
Chemical:	NITRATE (AS NO3)	Report units:	MG/L
Dir:	2.		
Sample date:	23-MAY-13	Finding:	21.319
Chemical:	NITRATE (AS NO3)	Report units:	MG/L
Dir:	2.		
Sample date:	16-MAY-13	Finding:	21.146
Chemical:	NITRATE (AS NO3)	Report units:	MG/L
Dir:	2.		
Sample date:	09-MAY-13	Finding:	21.868
Chemical:	NITRATE (AS NO3)	Report units:	MG/L
Dir:	2.		
Sample date:	02-MAY-13	Finding:	21.421
Chemical:	NITRATE (AS NO3)	Report units:	MG/L
Dir:	2.		
Sample date:	25-APR-13	Finding:	20.737
Chemical:	NITRATE (AS NO3)	Report units:	MG/L
Dir:	2.		
Sample date:	18-APR-13	Finding:	21.333
Chemical:	NITRATE (AS NO3)	Report units:	MG/L
Dir:	2.		
Sample date:	11-APR-13	Finding:	21.703
Chemical:	NITRATE (AS NO3)	Report units:	MG/L
Dir:	2.		
Sample date:	04-APR-13	Finding:	22.057
Chemical:	NITRATE (AS NO3)	Report units:	MG/L
Dir:	2.		
Sample date:	28-MAR-13	Finding:	22.946
Chemical:	NITRATE (AS NO3)	Report units:	MG/L
Dir:	2.		
Sample date:	21-MAR-13	Finding:	21.956
Chemical:	NITRATE (AS NO3)	Report units:	MG/L
Dir:	2.		

GEOCHECK® - PHYSICAL SETTING SOURCE MAP FINDINGS

Sample date:	14-MAR-13	Finding:	23.655
Chemical:	NITRATE (AS NO3)	Report units:	MG/L
Dir:	2.		
Sample date:	07-MAR-13	Finding:	23.362
Chemical:	NITRATE (AS NO3)	Report units:	MG/L
Dir:	2.		
Sample date:	28-FEB-13	Finding:	24.023
Chemical:	NITRATE (AS NO3)	Report units:	MG/L
Dir:	2.		
Sample date:	21-FEB-13	Finding:	22.988
Chemical:	NITRATE (AS NO3)	Report units:	MG/L
Dir:	2.		
Sample date:	14-FEB-13	Finding:	23.634
Chemical:	NITRATE (AS NO3)	Report units:	MG/L
Dir:	2.		
Sample date:	07-FEB-13	Finding:	23.584
Chemical:	NITRATE (AS NO3)	Report units:	MG/L
Dir:	2.		
Sample date:	31-JAN-13	Finding:	23.584
Chemical:	NITRATE (AS NO3)	Report units:	MG/L
Dir:	2.		
Sample date:	24-JAN-13	Finding:	22.289
Chemical:	NITRATE (AS NO3)	Report units:	MG/L
Dir:	2.		
Sample date:	17-JAN-13	Finding:	23.097
Chemical:	NITRATE (AS NO3)	Report units:	MG/L
Dir:	2.		
Sample date:	10-JAN-13	Finding:	23.325
Chemical:	NITRATE (AS NO3)	Report units:	MG/L
Dir:	2.		
Sample date:	27-DEC-12	Finding:	23.573
Chemical:	NITRATE (AS NO3)	Report units:	MG/L
Dir:	2.		
Sample date:	20-DEC-12	Finding:	22.8
Chemical:	NITRATE (AS NO3)	Report units:	MG/L
Dir:	2.		
Sample date:	13-DEC-12	Finding:	21.743
Chemical:	NITRATE (AS NO3)	Report units:	MG/L
Dir:	2.		
Sample date:	06-DEC-12	Finding:	22.15
Chemical:	NITRATE (AS NO3)	Report units:	MG/L
Dir:	2.		
Sample date:	29-NOV-12	Finding:	21.527
Chemical:	NITRATE (AS NO3)	Report units:	MG/L
Dir:	2.		
Sample date:	21-NOV-12	Finding:	21.843
Chemical:	NITRATE (AS NO3)	Report units:	MG/L

GEOCHECK® - PHYSICAL SETTING SOURCE MAP FINDINGS

Dir:	2.		
Sample date:	15-NOV-12	Finding:	21.583
Chemical:	NITRATE (AS NO3)	Report units:	MG/L
Dir:	2.		
Sample date:	08-NOV-12	Finding:	20.665
Chemical:	NITRATE (AS NO3)	Report units:	MG/L
Dir:	2.		
Sample date:	01-NOV-12	Finding:	20.963
Chemical:	NITRATE (AS NO3)	Report units:	MG/L
Dir:	2.		
Sample date:	25-OCT-12	Finding:	20.027
Chemical:	NITRATE (AS NO3)	Report units:	MG/L
Dir:	2.		
Sample date:	09-AUG-12	Finding:	4000.
Chemical:	NITRATE + NITRITE (AS N)	Report units:	MG/L
Dir:	0.4		
Sample date:	28-JUN-12	Finding:	3.
Chemical:	GROSS ALPHA MDA95	Report units:	PCI/L
Dir:	0.		
Sample date:	28-JUN-12	Finding:	2.4
Chemical:	GROSS ALPHA COUNTING ERROR	Report units:	PCI/L
Dir:	0.		

**B5
NNW
1/4 - 1/2 Mile
Lower**

CA WELLS 823

Seq:	823	Prim sta c:	01S/03W-23A?A
Frds no:	3610037032	County:	36
District:	13	User id:	TAN
System no:	3610037	Water type:	G
Source nam:	SAN BERNARDINO AVE WELL - INACTIVE	Station ty:	WELL/AMBNT
Latitude:	340438.0	Longitude:	1170904.0
Precision:	3	Status:	IR
Comment 1:	Not Reported	Comment 2:	Not Reported
Comment 3:	Not Reported	Comment 4:	Not Reported
Comment 5:	Not Reported	Comment 6:	Not Reported
Comment 7:	Not Reported		
System no:	3610037	System nam:	Redlands City Mud-Water Div
Hqname:	Not Reported	Address:	PO BOX 3005
City:	REDLANDS	State:	CA
Zip:	92373	Zip ext:	Not Reported
Pop serv:	69300	Connection:	18447
Area serve:	REDLANDS		

GEOCHECK® - PHYSICAL SETTING SOURCE MAP FINDINGS

Map ID
 Direction
 Distance
 Elevation

Database EDR ID Number

B6
NNW
 1/4 - 1/2 Mile
 Lower

FED USGS USGS40000140664

Organization ID:	USGS-CA		
Organization Name:	USGS California Water Science Center		
Monitor Location:	001S003W24C002S	Type:	Well
Description:	Not Reported	HUC:	18070203
Drainage Area:	Not Reported	Drainage Area Units:	Not Reported
Contrib Drainage Area:	Not Reported	Contrib Drainage Area Unts:	Not Reported
Aquifer:	California Coastal Basin aquifers		
Formation Type:	Not Reported	Aquifer Type:	Not Reported
Construction Date:	19300101	Well Depth:	Not Reported
Well Depth Units:	Not Reported	Well Hole Depth:	250
Well Hole Depth Units:	ft		

7
NNE
 1/4 - 1/2 Mile
 Lower

FED USGS USGS40000140674

Organization ID:	USGS-CA		
Organization Name:	USGS California Water Science Center		
Monitor Location:	001S003W13P002S	Type:	Well
Description:	Not Reported	HUC:	18070203
Drainage Area:	Not Reported	Drainage Area Units:	Not Reported
Contrib Drainage Area:	Not Reported	Contrib Drainage Area Unts:	Not Reported
Aquifer:	California Coastal Basin aquifers		
Formation Type:	Not Reported	Aquifer Type:	Not Reported
Construction Date:	19350101	Well Depth:	488
Well Depth Units:	ft	Well Hole Depth:	500
Well Hole Depth Units:	ft		

C8
WNW
 1/4 - 1/2 Mile
 Lower

FED USGS USGS40000140610

Organization ID:	USGS-CA		
Organization Name:	USGS California Water Science Center		
Monitor Location:	001S003W23A002S	Type:	Well
Description:	Not Reported	HUC:	18070203
Drainage Area:	Not Reported	Drainage Area Units:	Not Reported
Contrib Drainage Area:	Not Reported	Contrib Drainage Area Unts:	Not Reported
Aquifer:	California Coastal Basin aquifers		
Formation Type:	Not Reported	Aquifer Type:	Not Reported
Construction Date:	19270101	Well Depth:	400
Well Depth Units:	ft	Well Hole Depth:	400
Well Hole Depth Units:	ft		

GEOCHECK® - PHYSICAL SETTING SOURCE MAP FINDINGS

Map ID
Direction
Distance
Elevation

Database EDR ID Number

C9
WNW
1/4 - 1/2 Mile
Lower

FED USGS USGS40000140601

Organization ID:	USGS-CA		
Organization Name:	USGS California Water Science Center		
Monitor Location:	001S003W23A005S	Type:	Well
Description:	NAWQA DATA ENTRY COM + VER 06/21/2000 SNHAMLIN		
HUC:	18070203	Drainage Area:	Not Reported
Drainage Area Units:	Not Reported	Contrib Drainage Area:	Not Reported
Contrib Drainage Area Unts:	Not Reported	Aquifer:	California Coastal Basin aquifers
Formation Type:	Cenozoic Erathem	Aquifer Type:	Unconfined single aquifer
Construction Date:	1937	Well Depth:	549
Well Depth Units:	ft	Well Hole Depth:	549
Well Hole Depth Units:	ft		

Ground water levels,Number of Measurements:	2	Level reading date:	2004-06-03
Feet below surface:	287	Feet to sea level:	Not Reported
Note:	Not Reported		

Level reading date:	2000-03	Feet below surface:	213
Feet to sea level:	Not Reported	Note:	Not Reported

C10
WNW
1/4 - 1/2 Mile
Lower

FED USGS USGS40000140600

Organization ID:	USGS-CA		
Organization Name:	USGS California Water Science Center		
Monitor Location:	001S003W23A001S	Type:	Well
Description:	Not Reported	HUC:	18070203
Drainage Area:	Not Reported	Drainage Area Units:	Not Reported
Contrib Drainage Area:	Not Reported	Contrib Drainage Area Unts:	Not Reported
Aquifer:	California Coastal Basin aquifers		
Formation Type:	Not Reported	Aquifer Type:	Not Reported
Construction Date:	19370101	Well Depth:	549
Well Depth Units:	ft	Well Hole Depth:	549
Well Hole Depth Units:	ft		

11
WNW
1/4 - 1/2 Mile
Lower

FED USGS USGS40000140630

Organization ID:	USGS-CA		
Organization Name:	USGS California Water Science Center		
Monitor Location:	001S003W14R001S	Type:	Well
Description:	Not Reported	HUC:	18070203
Drainage Area:	Not Reported	Drainage Area Units:	Not Reported
Contrib Drainage Area:	Not Reported	Contrib Drainage Area Unts:	Not Reported
Aquifer:	California Coastal Basin aquifers		
Formation Type:	Not Reported	Aquifer Type:	Not Reported
Construction Date:	Not Reported	Well Depth:	Not Reported
Well Depth Units:	Not Reported	Well Hole Depth:	Not Reported

GEOCHECK® - PHYSICAL SETTING SOURCE MAP FINDINGS

Well Hole Depth Units: Not Reported

12
ENE
1/2 - 1 Mile
Higher

FED USGS USGS40000140609

Organization ID:	USGS-CA		
Organization Name:	USGS California Water Science Center		
Monitor Location:	001S003W24A001S	Type:	Well
Description:	Not Reported	HUC:	18070203
Drainage Area:	Not Reported	Drainage Area Units:	Not Reported
Contrib Drainage Area:	Not Reported	Contrib Drainage Area Unts:	Not Reported
Aquifer:	California Coastal Basin aquifers		
Formation Type:	Not Reported	Aquifer Type:	Not Reported
Construction Date:	19260101	Well Depth:	405
Well Depth Units:	ft	Well Hole Depth:	405
Well Hole Depth Units:	ft		

13
SE
1/2 - 1 Mile
Higher

FED USGS USGS40000140443

Organization ID:	USGS-CA		
Organization Name:	USGS California Water Science Center		
Monitor Location:	001S003W24R001S	Type:	Well
Description:	Not Reported	HUC:	18070203
Drainage Area:	Not Reported	Drainage Area Units:	Not Reported
Contrib Drainage Area:	Not Reported	Contrib Drainage Area Unts:	Not Reported
Aquifer:	California Coastal Basin aquifers		
Formation Type:	Not Reported	Aquifer Type:	Not Reported
Construction Date:	19480101	Well Depth:	390
Well Depth Units:	ft	Well Hole Depth:	432
Well Hole Depth Units:	ft		

D14
NNE
1/2 - 1 Mile
Lower

CA WELLS 814

Seq:	814	Prim sta c:	01S/03W-13P?A S
Frds no:	3610037021	County:	36
District:	13	User id:	TAN
System no:	3610037	Water type:	G
Source nam:	MENTONE ACRES WELL	Station ty:	WELL/AMBNT
Latitude:	340449.0	Longitude:	1170848.0
Precision:	3	Status:	AR
Comment 1:	CHLORINATED	Comment 2:	Not Reported
Comment 3:	Not Reported	Comment 4:	Not Reported
Comment 5:	Not Reported	Comment 6:	Not Reported
Comment 7:	Not Reported		
System no:	3610037	System nam:	Redlands City Mud-Water Div
Hqname:	Not Reported	Address:	PO BOX 3005
City:	REDLANDS	State:	CA

GEOCHECK® - PHYSICAL SETTING SOURCE MAP FINDINGS

Zip:	92373	Zip ext:	Not Reported
Pop serv:	69300	Connection:	18447
Area serve:	REDLANDS		
Sample date:	15-MAR-18	Finding:	0.6804
Chemical:	NITRATE (AS N)	Report units:	MG/L
Dir:	0.4		
Sample date:	01-FEB-18	Finding:	0.6053
Chemical:	NITRATE (AS N)	Report units:	MG/L
Dir:	0.4		
Sample date:	02-NOV-17	Finding:	0.9679
Chemical:	NITRATE (AS N)	Report units:	MG/L
Dir:	0.4		
Sample date:	05-OCT-17	Finding:	0.7539
Chemical:	NITRATE (AS N)	Report units:	MG/L
Dir:	0.4		
Sample date:	07-SEP-17	Finding:	0.7938
Chemical:	NITRATE (AS N)	Report units:	MG/L
Dir:	0.4		
Sample date:	31-AUG-17	Finding:	350.
Chemical:	SPECIFIC CONDUCTANCE	Report units:	US
Dir:	0.		
Sample date:	31-AUG-17	Finding:	1.
Chemical:	NITRATE (AS N)	Report units:	MG/L
Dir:	0.4		
Sample date:	06-JUL-17	Finding:	0.8251
Chemical:	NITRATE (AS N)	Report units:	MG/L
Dir:	0.4		
Sample date:	01-JUN-17	Finding:	0.8672
Chemical:	NITRATE (AS N)	Report units:	MG/L
Dir:	0.4		
Sample date:	18-MAY-17	Finding:	120.
Chemical:	ALKALINITY (TOTAL) AS CaCO3	Report units:	MG/L
Dir:	0.		
Sample date:	18-MAY-17	Finding:	150.
Chemical:	BICARBONATE ALKALINITY	Report units:	MG/L
Dir:	0.		
Sample date:	18-MAY-17	Finding:	210.
Chemical:	TOTAL DISSOLVED SOLIDS	Report units:	MG/L
Dir:	0.		
Sample date:	04-MAY-17	Finding:	0.9534
Chemical:	NITRATE (AS N)	Report units:	MG/L
Dir:	0.4		
Sample date:	20-APR-17	Finding:	1.06
Chemical:	GROSS ALPHA MDA95	Report units:	PCI/L
Dir:	0.		
Sample date:	20-APR-17	Finding:	0.365
Chemical:	GROSS ALPHA COUNTING ERROR	Report units:	PCI/L

GEOCHECK® - PHYSICAL SETTING SOURCE MAP FINDINGS

Dir:	0.		
Sample date:	20-APR-17	Finding:	2.6
Chemical:	POTASSIUM	Report units:	MG/L
Dir:	0.		
Sample date:	20-APR-17	Finding:	14.
Chemical:	SODIUM	Report units:	MG/L
Dir:	0.		
Sample date:	20-APR-17	Finding:	8.6
Chemical:	MAGNESIUM	Report units:	MG/L
Dir:	0.		
Sample date:	20-APR-17	Finding:	48.
Chemical:	CALCIUM	Report units:	MG/L
Dir:	0.		
Sample date:	20-APR-17	Finding:	160.
Chemical:	HARDNESS (TOTAL) AS CaCO3	Report units:	MG/L
Dir:	0.		
Sample date:	20-APR-17	Finding:	0.77
Chemical:	FLUORIDE (F) (NATURAL-SOURCE)	Report units:	MG/L
Dir:	0.1		
Sample date:	20-APR-17	Finding:	23.
Chemical:	SULFATE	Report units:	MG/L
Dir:	0.5		
Sample date:	20-APR-17	Finding:	12.
Chemical:	CHLORIDE	Report units:	MG/L
Dir:	0.		
Sample date:	20-APR-17	Finding:	1.1
Chemical:	NITRATE (AS N)	Report units:	MG/L
Dir:	0.4		
Sample date:	20-APR-17	Finding:	7.7
Chemical:	PH, LABORATORY	Report units:	Not Reported
Dir:	0.		
Sample date:	20-APR-17	Finding:	290.
Chemical:	SPECIFIC CONDUCTANCE	Report units:	US
Dir:	0.		
Sample date:	20-APR-17	Finding:	5.03
Chemical:	GROSS ALPHA	Report units:	PCI/L
Dir:	3.		
Sample date:	06-APR-17	Finding:	0.791
Chemical:	NITRATE (AS N)	Report units:	MG/L
Dir:	0.4		
Sample date:	02-FEB-17	Finding:	1.0823
Chemical:	NITRATE (AS N)	Report units:	MG/L
Dir:	0.4		
Sample date:	13-JAN-17	Finding:	0.6901
Chemical:	NITRATE (AS N)	Report units:	MG/L
Dir:	0.4		

GEOCHECK® - PHYSICAL SETTING SOURCE MAP FINDINGS

Sample date:	13-JAN-17	Finding:	0.6901
Chemical:	NITRATE (AS N)	Report units:	MG/L
Dir:	0.4		
Sample date:	08-DEC-16	Finding:	0.7956
Chemical:	NITRATE (AS N)	Report units:	MG/L
Dir:	0.4		
Sample date:	17-NOV-16	Finding:	0.7792
Chemical:	NITRATE (AS N)	Report units:	MG/L
Dir:	0.4		
Sample date:	01-SEP-16	Finding:	1.6447
Chemical:	NITRATE (AS N)	Report units:	MG/L
Dir:	0.4		
Sample date:	04-AUG-16	Finding:	1.8183
Chemical:	NITRATE (AS N)	Report units:	MG/L
Dir:	0.4		
Sample date:	21-JUL-16	Finding:	1.1986
Chemical:	NITRATE (AS N)	Report units:	MG/L
Dir:	0.4		
Sample date:	24-MAR-16	Finding:	1.1519
Chemical:	NITRATE (AS N)	Report units:	MG/L
Dir:	0.4		
Sample date:	10-NOV-15	Finding:	1.076
Chemical:	NITRATE (AS N)	Report units:	MG/L
Dir:	0.4		
Sample date:	27-AUG-15	Finding:	1.1482
Chemical:	NITRATE (AS N)	Report units:	MG/L
Dir:	0.4		
Sample date:	27-AUG-15	Finding:	5.0831
Chemical:	NITRATE (AS NO3)	Report units:	MG/L
Dir:	2.		
Sample date:	07-MAY-15	Finding:	8.122
Chemical:	NITRATE (AS NO3)	Report units:	MG/L
Dir:	2.		
Sample date:	20-APR-15	Finding:	4.767
Chemical:	NITRATE (AS NO3)	Report units:	MG/L
Dir:	2.		
Sample date:	11-SEP-14	Finding:	9.4
Chemical:	NITRATE (AS NO3)	Report units:	MG/L
Dir:	2.		
Sample date:	22-MAY-14	Finding:	300.
Chemical:	TOTAL DISSOLVED SOLIDS	Report units:	MG/L
Dir:	0.		
Sample date:	22-MAY-14	Finding:	0.61
Chemical:	DICHLOROMETHANE	Report units:	UG/L
Dir:	0.5		
Sample date:	22-MAY-14	Finding:	0.7
Chemical:	FLUORIDE (F) (NATURAL-SOURCE)	Report units:	MG/L

GEOCHECK® - PHYSICAL SETTING SOURCE MAP FINDINGS

Dir:	0.1		
Sample date:	22-MAY-14	Finding:	8.2
Chemical:	CHLORIDE	Report units:	MG/L
Dir:	0.		
Sample date:	22-MAY-14	Finding:	13.
Chemical:	SODIUM	Report units:	MG/L
Dir:	0.		
Sample date:	22-MAY-14	Finding:	8.8
Chemical:	MAGNESIUM	Report units:	MG/L
Dir:	0.		
Sample date:	22-MAY-14	Finding:	50.
Chemical:	CALCIUM	Report units:	MG/L
Dir:	0.		
Sample date:	22-MAY-14	Finding:	160.
Chemical:	HARDNESS (TOTAL) AS CaCO ₃	Report units:	MG/L
Dir:	0.		
Sample date:	22-MAY-14	Finding:	160.
Chemical:	BICARBONATE ALKALINITY	Report units:	MG/L
Dir:	0.		
Sample date:	22-MAY-14	Finding:	130.
Chemical:	ALKALINITY (TOTAL) AS CaCO ₃	Report units:	MG/L
Dir:	0.		
Sample date:	22-MAY-14	Finding:	7.9
Chemical:	PH, LABORATORY	Report units:	Not Reported
Dir:	0.		
Sample date:	22-MAY-14	Finding:	380.
Chemical:	SPECIFIC CONDUCTANCE	Report units:	US
Dir:	0.		
Sample date:	22-MAY-14	Finding:	5.58
Chemical:	GROSS ALPHA	Report units:	PCI/L
Dir:	3.		
Sample date:	22-MAY-14	Finding:	1.57
Chemical:	GROSS ALPHA COUNTING ERROR	Report units:	PCI/L
Dir:	0.		
Sample date:	22-MAY-14	Finding:	1.61
Chemical:	URANIUM (PCI/L)	Report units:	PCI/L
Dir:	1.		
Sample date:	22-MAY-14	Finding:	1.05
Chemical:	URANIUM COUNTING ERROR	Report units:	PCI/L
Dir:	0.		
Sample date:	22-MAY-14	Finding:	1.05
Chemical:	GROSS ALPHA MDA95	Report units:	PCI/L
Dir:	0.		
Sample date:	22-MAY-14	Finding:	0.401
Chemical:	URANIUM MDA95	Report units:	PCI/L
Dir:	0.		

GEOCHECK® - PHYSICAL SETTING SOURCE MAP FINDINGS

Sample date:	22-MAY-14	Finding:	24.
Chemical:	SULFATE	Report units:	MG/L
Dir:	0.5		
Sample date:	14-NOV-13	Finding:	2800.
Chemical:	NITRATE + NITRITE (AS N)	Report units:	MG/L
Dir:	0.4		
Sample date:	07-NOV-13	Finding:	2900.
Chemical:	NITRATE + NITRITE (AS N)	Report units:	MG/L
Dir:	0.4		
Sample date:	24-OCT-13	Finding:	3000.
Chemical:	NITRATE + NITRITE (AS N)	Report units:	MG/L
Dir:	0.4		
Sample date:	15-OCT-13	Finding:	2600.
Chemical:	NITRATE + NITRITE (AS N)	Report units:	MG/L
Dir:	0.4		
Sample date:	05-SEP-13	Finding:	3100.
Chemical:	NITRATE + NITRITE (AS N)	Report units:	MG/L
Dir:	0.4		
Sample date:	22-JAN-13	Finding:	9.652
Chemical:	NITRATE (AS NO3)	Report units:	MG/L
Dir:	2.		
Sample date:	04-OCT-12	Finding:	2300.
Chemical:	NITRATE + NITRITE (AS N)	Report units:	MG/L
Dir:	0.4		
Sample date:	05-JUL-12	Finding:	9.937
Chemical:	NITRATE (AS NO3)	Report units:	MG/L
Dir:	2.		
Sample date:	21-JUN-12	Finding:	8.1
Chemical:	GROSS ALPHA	Report units:	PCI/L
Dir:	3.		
Sample date:	21-JUN-12	Finding:	3.2
Chemical:	GROSS ALPHA COUNTING ERROR	Report units:	PCI/L
Dir:	0.		
Sample date:	21-JUN-12	Finding:	0.13
Chemical:	TURBIDITY, LABORATORY	Report units:	NTU
Dir:	0.1		
Sample date:	21-JUN-12	Finding:	3.
Chemical:	GROSS ALPHA MDA95	Report units:	PCI/L
Dir:	0.		
Sample date:	09-FEB-12	Finding:	7.553
Chemical:	NITRATE (AS NO3)	Report units:	MG/L
Dir:	2.		
Sample date:	13-JAN-12	Finding:	7.994
Chemical:	NITRATE (AS NO3)	Report units:	MG/L
Dir:	2.		

GEOCHECK® - PHYSICAL SETTING SOURCE MAP FINDINGS

Map ID
 Direction
 Distance
 Elevation

Database EDR ID Number

15
NW
1/2 - 1 Mile
Lower

FED USGS USGS40000140708

Organization ID:	USGS-CA		
Organization Name:	USGS California Water Science Center		
Monitor Location:	001S003W14R002S	Type:	Well
Description:	Not Reported	HUC:	18070203
Drainage Area:	Not Reported	Drainage Area Units:	Not Reported
Contrib Drainage Area:	Not Reported	Contrib Drainage Area Unts:	Not Reported
Aquifer:	California Coastal Basin aquifers		
Formation Type:	Not Reported	Aquifer Type:	Not Reported
Construction Date:	Not Reported	Well Depth:	333
Well Depth Units:	ft	Well Hole Depth:	333
Well Hole Depth Units:	ft		

E16
NW
1/2 - 1 Mile
Lower

FED USGS USGS40000140665

Organization ID:	USGS-CA		
Organization Name:	USGS California Water Science Center		
Monitor Location:	001S003W23A003S	Type:	Well
Description:	Not Reported	HUC:	18070203
Drainage Area:	Not Reported	Drainage Area Units:	Not Reported
Contrib Drainage Area:	Not Reported	Contrib Drainage Area Unts:	Not Reported
Aquifer:	California Coastal Basin aquifers		
Formation Type:	Not Reported	Aquifer Type:	Not Reported
Construction Date:	19570101	Well Depth:	568
Well Depth Units:	ft	Well Hole Depth:	584
Well Hole Depth Units:	ft		

Ground water levels,Number of Measurements:	19	Level reading date:	2004-10-25
Feet below surface:	290.97	Feet to sea level:	Not Reported
Note:	Not Reported		
Level reading date:	2004-04-21	Feet below surface:	272.67
Feet to sea level:	Not Reported	Note:	Not Reported
Level reading date:	2003-10-23	Feet below surface:	273.26
Feet to sea level:	Not Reported	Note:	Not Reported
Level reading date:	2003-04-24	Feet below surface:	264.49
Feet to sea level:	Not Reported	Note:	Not Reported
Level reading date:	2002-10-28	Feet below surface:	271.87
Feet to sea level:	Not Reported	Note:	Not Reported
Level reading date:	2002-04-11	Feet below surface:	252.74
Feet to sea level:	Not Reported	Note:	Not Reported
Level reading date:	2001-10-22	Feet below surface:	253.44
Feet to sea level:	Not Reported	Note:	Not Reported
Level reading date:	2001-04-18	Feet below surface:	230.43

GEOCHECK® - PHYSICAL SETTING SOURCE MAP FINDINGS

Feet to sea level:	Not Reported	Note:	Not Reported
Level reading date:	2000-10-24	Feet below surface:	232.33
Feet to sea level:	Not Reported	Note:	Not Reported
Level reading date:	2000-04-13	Feet below surface:	212.42
Feet to sea level:	Not Reported	Note:	Not Reported
Level reading date:	1999-10-18	Feet below surface:	201.79
Feet to sea level:	Not Reported	Note:	Not Reported
Level reading date:	1999-04-12	Feet below surface:	172.49
Feet to sea level:	Not Reported	Note:	Not Reported
Level reading date:	1998-10-22	Feet below surface:	175.64
Feet to sea level:	Not Reported	Note:	Not Reported
Level reading date:	1998-04-14	Feet below surface:	203.78
Feet to sea level:	Not Reported	Note:	Not Reported
Level reading date:	1997-10-28	Feet below surface:	211.18
Feet to sea level:	Not Reported	Note:	Not Reported
Level reading date:	1997-04-16	Feet below surface:	193.23
Feet to sea level:	Not Reported	Note:	Not Reported
Level reading date:	1996-10-07	Feet below surface:	189.76
Feet to sea level:	Not Reported	Note:	Not Reported
Level reading date:	1996-04-25	Feet below surface:	175.23
Feet to sea level:	Not Reported	Note:	Not Reported
Level reading date:	1995-10-25	Feet below surface:	177.49
Feet to sea level:	Not Reported	Note:	Not Reported

D17
North
1/2 - 1 Mile
Lower

CA WELLS CADWR8000006669

State Well #:	01S03W13P001S	Station ID:	46644
Well Name:	Mentone Acres #2	Well Use:	Residential
Well Type:	Single Well	Well Depth:	595
Basin Name:	Bunker Hill	Well Completion Rpt #:	NA

D18
NNE
1/2 - 1 Mile
Lower

FED USGS USGS40000140728

Organization ID:	USGS-CA	Type:	Well
Organization Name:	USGS California Water Science Center	HUC:	18070203
Monitor Location:	001S003W13Q001S	Drainage Area Units:	Not Reported
Description:	Not Reported	Contrib Drainage Area Unts:	Not Reported
Drainage Area:	Not Reported	Aquifer Type:	Not Reported
Contrib Drainage Area:	Not Reported	Well Depth:	564
Aquifer:	California Coastal Basin aquifers		
Formation Type:	Not Reported		
Construction Date:	19460101		

GEOCHECK® - PHYSICAL SETTING SOURCE MAP FINDINGS

Well Depth Units:	ft	Well Hole Depth:	600
Well Hole Depth Units:	ft		

**E19
NW
1/2 - 1 Mile
Lower**

CA WELLS CADWR8000006647

State Well #:	01S03W23A003S	Station ID:	40001
Well Name:	Not Reported	Well Use:	Unknown
Well Type:	Unknown	Well Depth:	0
Basin Name:	Bunker Hill	Well Completion Rpt #:	Not Reported

**20
ENE
1/2 - 1 Mile
Higher**

FED USGS USGS40000140598

Organization ID:	USGS-CA		
Organization Name:	USGS California Water Science Center		
Monitor Location:	001S002W19D001S	Type:	Well
Description:	Not Reported	HUC:	18070203
Drainage Area:	Not Reported	Drainage Area Units:	Not Reported
Contrib Drainage Area:	Not Reported	Contrib Drainage Area Unts:	Not Reported
Aquifer:	California Coastal Basin aquifers		
Formation Type:	Not Reported	Aquifer Type:	Not Reported
Construction Date:	19290101	Well Depth:	400
Well Depth Units:	ft	Well Hole Depth:	427
Well Hole Depth Units:	ft		

**21
North
1/2 - 1 Mile
Lower**

FED USGS USGS40000140750

Organization ID:	USGS-CA		
Organization Name:	USGS California Water Science Center		
Monitor Location:	001S003W13L001S	Type:	Well
Description:	Not Reported	HUC:	18070203
Drainage Area:	Not Reported	Drainage Area Units:	Not Reported
Contrib Drainage Area:	Not Reported	Contrib Drainage Area Unts:	Not Reported
Aquifer:	California Coastal Basin aquifers		
Formation Type:	Not Reported	Aquifer Type:	Not Reported
Construction Date:	Not Reported	Well Depth:	Not Reported
Well Depth Units:	Not Reported	Well Hole Depth:	Not Reported
Well Hole Depth Units:	Not Reported		

**22
SE
1/2 - 1 Mile
Higher**

FED USGS USGS40000140387

Organization ID:	USGS-CA
Organization Name:	USGS California Water Science Center

GEOCHECK® - PHYSICAL SETTING SOURCE MAP FINDINGS

Monitor Location:	001S003W25A001S	Type:	Well
Description:	Not Reported	HUC:	18070203
Drainage Area:	Not Reported	Drainage Area Units:	Not Reported
Contrib Drainage Area:	Not Reported	Contrib Drainage Area Unts:	Not Reported
Aquifer:	California Coastal Basin aquifers	Aquifer Type:	Not Reported
Formation Type:	Not Reported	Well Depth:	Not Reported
Construction Date:	19290101	Well Hole Depth:	100
Well Depth Units:	Not Reported		
Well Hole Depth Units:	ft		

23
East
1/2 - 1 Mile
Higher

FRDS PWS CA3600385

Epa region:	09	State:	CA
Pwsid:	CA3600385	Pwsname:	BROOKSIDE MHP
Cityserved:	Not Reported	Stateserved:	CA
Zipsserved:	Not Reported	Fipscounty:	06071
Status:	Active	Retpopsrvd:	65
Pwssvconn:	20	Psource longname:	Groundwater
Pwstype:	CWS	Owner:	Private
Contact:	Ray Blanchette	Contactorgname:	Brookside Mobile Home Park
Contactphone:	9096869661	Contactaddress1:	2820 Mill Creek Rd sp #3
Contactaddress2:	Not Reported	Contactcity:	Mentone
Contactstate:	CA	Contactzip:	92359
Pwsactivitycode:	A		
PWS ID:	CA3600385	PWS name:	BROOKSIDE MOBILE HOME PARK
Address:	Not Reported	Care of:	Not Reported
City:	MENTONE	State:	CA
Zip:	92359	Owner:	BROOKSIDE MOBILE HOME PARK
Source code:	Ground water	Population:	100
PWS ID:	CA3600385	PWS type:	System Owner/Responsible Party
PWS name:	BROOKSIDE TRAILER PARK	PWS address:	Not Reported
PWS city:	LA PUENTE	PWS state:	CA
PWS zip:	917440000	PWS name:	Brookside Mobile Home Park
PWS type code:	C	Retail population served:	100
Contact:	Ray Blanchette	Contact address:	2820 Mill Creek Rd sp #3
Contact address:	Mentone	Contact city:	CA
Contact state:	92	Contact zip:	9096869661
Contact telephone:	Not Reported		
PWS ID:	CA3600385	Activity status:	Active
Date system activated:	7706	Date system deactivated:	Not Reported
Retail population:	00000025	System name:	BROOKSIDE TRAILER PARK
System address:	BROOKSIDE TRAILER PARK	System address:	022ND T01SR02W SBB&M
System city:	MENTONE	System state:	CA
System zip:	94234		
Population served:	Under 101 Persons	Treatment:	Untreated
Latitude:	340412	Longitude:	1170800
Violation id:	0000004	Orig code:	S
State:	CA	Violation Year:	2000
Contamination code:	3100	Contamination Name:	Coliform (TCR)
Violation code:	23	Violation name:	Monitoring, Routine Major (TCR)
Rule code:	110	Rule name:	TCR

GEOCHECK® - PHYSICAL SETTING SOURCE MAP FINDINGS

Violation measur:	Not Reported	Unit of measure:	Not Reported
State mcl:	Not Reported	Cmp bdt:	01/01/2000
Cmp edt:	01/31/2000		
Violation id:	0000005	Orig code:	S
State:	CA	Violation Year:	2000
Contamination code:	3100	Contamination Name:	Coliform (TCR)
Violation code:	23	Violation name:	Monitoring, Routine Major (TCR)
Rule code:	110	Rule name:	TCR
Violation measur:	Not Reported	Unit of measure:	Not Reported
State mcl:	Not Reported	Cmp bdt:	02/01/2000
Cmp edt:	02/29/2000		
Violation id:	0000006	Orig code:	S
State:	CA	Violation Year:	2000
Contamination code:	3100	Contamination Name:	Coliform (TCR)
Violation code:	23	Violation name:	Monitoring, Routine Major (TCR)
Rule code:	110	Rule name:	TCR
Violation measur:	Not Reported	Unit of measure:	Not Reported
State mcl:	Not Reported	Cmp bdt:	03/01/2000
Cmp edt:	03/31/2000		
Violation id:	0000007	Orig code:	S
State:	CA	Violation Year:	2000
Contamination code:	3100	Contamination Name:	Coliform (TCR)
Violation code:	23	Violation name:	Monitoring, Routine Major (TCR)
Rule code:	110	Rule name:	TCR
Violation measur:	Not Reported	Unit of measure:	Not Reported
State mcl:	Not Reported	Cmp bdt:	04/01/2000
Cmp edt:	04/30/2000		
Violation id:	0000008	Orig code:	S
State:	CA	Violation Year:	2000
Contamination code:	3100	Contamination Name:	Coliform (TCR)
Violation code:	23	Violation name:	Monitoring, Routine Major (TCR)
Rule code:	110	Rule name:	TCR
Violation measur:	Not Reported	Unit of measure:	Not Reported
State mcl:	Not Reported	Cmp bdt:	05/01/2000
Cmp edt:	05/31/2000		
Violation id:	0000009	Orig code:	S
State:	CA	Violation Year:	2000
Contamination code:	3100	Contamination Name:	Coliform (TCR)
Violation code:	23	Violation name:	Monitoring, Routine Major (TCR)
Rule code:	110	Rule name:	TCR
Violation measur:	Not Reported	Unit of measure:	Not Reported
State mcl:	Not Reported	Cmp bdt:	06/01/2000
Cmp edt:	06/30/2000		
Violation id:	0000010	Orig code:	S
State:	CA	Violation Year:	2000
Contamination code:	3100	Contamination Name:	Coliform (TCR)
Violation code:	23	Violation name:	Monitoring, Routine Major (TCR)
Rule code:	110	Rule name:	TCR
Violation measur:	Not Reported	Unit of measure:	Not Reported
State mcl:	Not Reported	Cmp bdt:	09/01/2000
Cmp edt:	09/30/2000		
Violation id:	0100001	Orig code:	S
State:	CA	Violation Year:	2000
Contamination code:	3100	Contamination Name:	Coliform (TCR)
Violation code:	23	Violation name:	Monitoring, Routine Major (TCR)

GEOCHECK® - PHYSICAL SETTING SOURCE MAP FINDINGS

Rule code:	110	Rule name:	TCR
Violation measur:	Not Reported	Unit of measure:	Not Reported
State mcl:	Not Reported	Cmp bdt:	10/01/2000
Cmp edt:	10/31/2000		
Violation id:	0100002	Orig code:	S
State:	CA	Violation Year:	2000
Contamination code:	3100	Contamination Name:	Coliform (TCR)
Violation code:	23	Violation name:	Monitoring, Routine Major (TCR)
Rule code:	110	Rule name:	TCR
Violation measur:	Not Reported	Unit of measure:	Not Reported
State mcl:	Not Reported	Cmp bdt:	11/01/2000
Cmp edt:	11/30/2000		
Violation id:	0100003	Orig code:	S
State:	CA	Violation Year:	2001
Contamination code:	3100	Contamination Name:	Coliform (TCR)
Violation code:	23	Violation name:	Monitoring, Routine Major (TCR)
Rule code:	110	Rule name:	TCR
Violation measur:	Not Reported	Unit of measure:	Not Reported
State mcl:	Not Reported	Cmp bdt:	02/01/2001
Cmp edt:	02/28/2001		
Violation id:	0100004	Orig code:	S
State:	CA	Violation Year:	2001
Contamination code:	3100	Contamination Name:	Coliform (TCR)
Violation code:	23	Violation name:	Monitoring, Routine Major (TCR)
Rule code:	110	Rule name:	TCR
Violation measur:	Not Reported	Unit of measure:	Not Reported
State mcl:	Not Reported	Cmp bdt:	02/01/2001
Cmp edt:	02/28/2001		
Violation id:	0100006	Orig code:	S
State:	CA	Violation Year:	2001
Contamination code:	3100	Contamination Name:	Coliform (TCR)
Violation code:	23	Violation name:	Monitoring, Routine Major (TCR)
Rule code:	110	Rule name:	TCR
Violation measur:	Not Reported	Unit of measure:	Not Reported
State mcl:	Not Reported	Cmp bdt:	04/01/2001
Cmp edt:	04/30/2001		
Violation id:	0100007	Orig code:	S
State:	CA	Violation Year:	2001
Contamination code:	3100	Contamination Name:	Coliform (TCR)
Violation code:	23	Violation name:	Monitoring, Routine Major (TCR)
Rule code:	110	Rule name:	TCR
Violation measur:	Not Reported	Unit of measure:	Not Reported
State mcl:	Not Reported	Cmp bdt:	06/01/2001
Cmp edt:	06/30/2001		
Violation id:	0100008	Orig code:	S
State:	CA	Violation Year:	2001
Contamination code:	3100	Contamination Name:	Coliform (TCR)
Violation code:	23	Violation name:	Monitoring, Routine Major (TCR)
Rule code:	110	Rule name:	TCR
Violation measur:	Not Reported	Unit of measure:	Not Reported
State mcl:	Not Reported	Cmp bdt:	07/01/2001
Cmp edt:	07/31/2001		
Violation id:	0200001	Orig code:	S
State:	CA	Violation Year:	2001
Contamination code:	3100	Contamination Name:	Coliform (TCR)

GEOCHECK® - PHYSICAL SETTING SOURCE MAP FINDINGS

Violation code:	23	Violation name:	Monitoring, Routine Major (TCR)
Rule code:	110	Rule name:	TCR
Violation measur:	Not Reported	Unit of measure:	Not Reported
State mcl:	Not Reported	Cmp bdt:	10/01/2001
Cmp edt:	10/31/2001		
Violation id:	0200002	Orig code:	S
State:	CA	Violation Year:	2001
Contamination code:	3100	Contamination Name:	Coliform (TCR)
Violation code:	23	Violation name:	Monitoring, Routine Major (TCR)
Rule code:	110	Rule name:	TCR
Violation measur:	Not Reported	Unit of measure:	Not Reported
State mcl:	Not Reported	Cmp bdt:	11/01/2001
Cmp edt:	11/30/2001		
Violation id:	0900001	Orig code:	S
State:	CA	Violation Year:	2009
Contamination code:	3100	Contamination Name:	Coliform (TCR)
Violation code:	23	Violation name:	Monitoring, Routine Major (TCR)
Rule code:	110	Rule name:	TCR
Violation measur:	Not Reported	Unit of measure:	Not Reported
State mcl:	Not Reported	Cmp bdt:	05/01/2009
Cmp edt:	05/31/2009		
Violation id:	95V0001	Orig code:	F
State:	CA	Violation Year:	1993
Contamination code:	5000	Contamination Name:	Lead and Copper Rule
Violation code:	51	Violation name:	Initial Tap Sampling for Pb and Cu
Rule code:	350	Rule name:	LCR
Violation measur:	0	Unit of measure:	Not Reported
State mcl:	0	Cmp bdt:	07/01/1993
Cmp edt:	Not Reported		
System Name:	BROOKSIDE MOBILE HOME PARK		
Violation Type:	23	Contaminant:	3100
Compliance Begin:	1/1/2000 0:00:00	Compliance End:	1/31/2000 0:00:00
Violation ID:	0000004	Enforcement Date:	No Enf Action as of
Enforcement Action:	10/17/2006 0:00:00		
System Name:	BROOKSIDE MOBILE HOME PARK		
Violation Type:	23	Contaminant:	3100
Compliance Begin:	1/1/2000 0:00:00	Compliance End:	1/31/2000 0:00:00
Violation ID:	0000004	Enforcement Date:	4/12/2007 0:00:00
Enforcement Action:	Not Reported		
System Name:	BROOKSIDE MOBILE HOME PARK		
Violation Type:	23	Contaminant:	3100
Compliance Begin:	2/1/2000 0:00:00	Compliance End:	2/28/2000 0:00:00
Violation ID:	0000005	Enforcement Date:	No Enf Action as of
Enforcement Action:	10/17/2006 0:00:00		
System Name:	BROOKSIDE MOBILE HOME PARK		
Violation Type:	23	Contaminant:	3100
Compliance Begin:	2/1/2000 0:00:00	Compliance End:	2/28/2000 0:00:00
Violation ID:	0000005	Enforcement Date:	4/12/2007 0:00:00
Enforcement Action:	Not Reported		
System Name:	BROOKSIDE MOBILE HOME PARK		
Violation Type:	23	Contaminant:	3100
Compliance Begin:	3/1/2000 0:00:00	Compliance End:	3/31/2000 0:00:00
Violation ID:	0000006	Enforcement Date:	No Enf Action as of
Enforcement Action:	10/17/2006 0:00:00		

GEOCHECK® - PHYSICAL SETTING SOURCE MAP FINDINGS

System Name:	BROOKSIDE MOBILE HOME PARK	Contaminant:	3100
Violation Type:	23	Compliance End:	3/31/2000 0:00:00
Compliance Begin:	3/1/2000 0:00:00	Enforcement Date:	4/12/2007 0:00:00
Violation ID:	0000006		
Enforcement Action:	Not Reported		
System Name:	BROOKSIDE MOBILE HOME PARK	Contaminant:	3100
Violation Type:	23	Compliance End:	4/30/2000 0:00:00
Compliance Begin:	4/1/2000 0:00:00	Enforcement Date:	4/12/2007 0:00:00
Violation ID:	0000007		
Enforcement Action:	Not Reported		
System Name:	BROOKSIDE MOBILE HOME PARK	Contaminant:	3100
Violation Type:	23	Compliance End:	4/30/2000 0:00:00
Compliance Begin:	4/1/2000 0:00:00	Enforcement Date:	No Enf Action as of
Violation ID:	0000007		
Enforcement Action:	10/17/2006 0:00:00		
System Name:	BROOKSIDE MOBILE HOME PARK	Contaminant:	3100
Violation Type:	23	Compliance End:	5/31/2000 0:00:00
Compliance Begin:	5/1/2000 0:00:00	Enforcement Date:	No Enf Action as of
Violation ID:	0000008		
Enforcement Action:	10/17/2006 0:00:00		
System Name:	BROOKSIDE MOBILE HOME PARK	Contaminant:	3100
Violation Type:	23	Compliance End:	5/31/2000 0:00:00
Compliance Begin:	5/1/2000 0:00:00	Enforcement Date:	4/12/2007 0:00:00
Violation ID:	0000008		
Enforcement Action:	Not Reported		
System Name:	BROOKSIDE MOBILE HOME PARK	Contaminant:	3100
Violation Type:	23	Compliance End:	6/30/2000 0:00:00
Compliance Begin:	6/1/2000 0:00:00	Enforcement Date:	No Enf Action as of
Violation ID:	0000009		
Enforcement Action:	10/17/2006 0:00:00		
System Name:	BROOKSIDE MOBILE HOME PARK	Contaminant:	3100
Violation Type:	23	Compliance End:	6/30/2000 0:00:00
Compliance Begin:	6/1/2000 0:00:00	Enforcement Date:	4/12/2007 0:00:00
Violation ID:	0000009		
Enforcement Action:	Not Reported		
System Name:	BROOKSIDE MOBILE HOME PARK	Contaminant:	3100
Violation Type:	23	Compliance End:	9/30/2000 0:00:00
Compliance Begin:	9/1/2000 0:00:00	Enforcement Date:	4/12/2007 0:00:00
Violation ID:	0000010		
Enforcement Action:	Not Reported		
System Name:	BROOKSIDE MOBILE HOME PARK	Contaminant:	3100
Violation Type:	23	Compliance End:	9/30/2000 0:00:00
Compliance Begin:	9/1/2000 0:00:00	Enforcement Date:	No Enf Action as of
Violation ID:	0000010		
Enforcement Action:	10/17/2006 0:00:00		
System Name:	BROOKSIDE MOBILE HOME PARK	Contaminant:	3100
Violation Type:	23	Compliance End:	10/31/2000 0:00:00
Compliance Begin:	10/1/2000 0:00:00	Enforcement Date:	4/12/2007 0:00:00
Violation ID:	0100001		
Enforcement Action:	Not Reported		
System Name:	BROOKSIDE MOBILE HOME PARK	Contaminant:	3100
Violation Type:	23		

GEOCHECK® - PHYSICAL SETTING SOURCE MAP FINDINGS

Compliance Begin:	10/1/2000 0:00:00	Compliance End:	10/31/2000 0:00:00
Violation ID:	0100001	Enforcement Date:	No Enf Action as of
Enforcement Action:	10/17/2006 0:00:00		
System Name:	BROOKSIDE MOBILE HOME PARK		
Violation Type:	23	Contaminant:	3100
Compliance Begin:	11/1/2000 0:00:00	Compliance End:	11/30/2000 0:00:00
Violation ID:	0100002	Enforcement Date:	4/12/2007 0:00:00
Enforcement Action:	Not Reported		
System Name:	BROOKSIDE MOBILE HOME PARK		
Violation Type:	23	Contaminant:	3100
Compliance Begin:	11/1/2000 0:00:00	Compliance End:	11/30/2000 0:00:00
Violation ID:	0100002	Enforcement Date:	No Enf Action as of
Enforcement Action:	10/17/2006 0:00:00		
System Name:	BROOKSIDE MOBILE HOME PARK		
Violation Type:	23	Contaminant:	3100
Compliance Begin:	1/1/2001 0:00:00	Compliance End:	1/31/2001 0:00:00
Violation ID:	0100003	Enforcement Date:	4/12/2007 0:00:00
Enforcement Action:	Not Reported		
System Name:	BROOKSIDE MOBILE HOME PARK		
Violation Type:	23	Contaminant:	3100
Compliance Begin:	1/1/2001 0:00:00	Compliance End:	1/31/2001 0:00:00
Violation ID:	0100003	Enforcement Date:	No Enf Action as of
Enforcement Action:	10/17/2006 0:00:00		
System Name:	BROOKSIDE MOBILE HOME PARK		
Violation Type:	23	Contaminant:	3100
Compliance Begin:	2/1/2001 0:00:00	Compliance End:	2/28/2001 0:00:00
Violation ID:	0100004	Enforcement Date:	No Enf Action as of
Enforcement Action:	10/17/2006 0:00:00		
System Name:	BROOKSIDE MOBILE HOME PARK		
Violation Type:	23	Contaminant:	3100
Compliance Begin:	2/1/2001 0:00:00	Compliance End:	2/28/2001 0:00:00
Violation ID:	0100004	Enforcement Date:	4/12/2007 0:00:00
Enforcement Action:	Not Reported		
System Name:	BROOKSIDE MOBILE HOME PARK		
Violation Type:	23	Contaminant:	3100
Compliance Begin:	4/1/2001 0:00:00	Compliance End:	4/30/2001 0:00:00
Violation ID:	0100006	Enforcement Date:	No Enf Action as of
Enforcement Action:	10/17/2006 0:00:00		
System Name:	BROOKSIDE MOBILE HOME PARK		
Violation Type:	23	Contaminant:	3100
Compliance Begin:	4/1/2001 0:00:00	Compliance End:	4/30/2001 0:00:00
Violation ID:	0100006	Enforcement Date:	4/12/2007 0:00:00
Enforcement Action:	Not Reported		
System Name:	BROOKSIDE MOBILE HOME PARK		
Violation Type:	23	Contaminant:	3100
Compliance Begin:	6/1/2001 0:00:00	Compliance End:	6/30/2001 0:00:00
Violation ID:	0100007	Enforcement Date:	4/12/2007 0:00:00
Enforcement Action:	Not Reported		
System Name:	BROOKSIDE MOBILE HOME PARK		
Violation Type:	23	Contaminant:	3100
Compliance Begin:	6/1/2001 0:00:00	Compliance End:	6/30/2001 0:00:00
Violation ID:	0100007	Enforcement Date:	No Enf Action as of

GEOCHECK® - PHYSICAL SETTING SOURCE MAP FINDINGS

Enforcement Action:	10/17/2006 0:00:00		
System Name:	BROOKSIDE MOBILE HOME PARK		
Violation Type:	23	Contaminant:	3100
Compliance Begin:	10/1/2001 0:00:00	Compliance End:	10/31/2001 0:00:00
Violation ID:	0200001	Enforcement Date:	4/12/2007 0:00:00
Enforcement Action:	Not Reported		
System Name:	BROOKSIDE MOBILE HOME PARK		
Violation Type:	23	Contaminant:	3100
Compliance Begin:	10/1/2001 0:00:00	Compliance End:	10/31/2001 0:00:00
Violation ID:	0200001	Enforcement Date:	No Enf Action as of
Enforcement Action:	10/17/2006 0:00:00		
System Name:	BROOKSIDE MOBILE HOME PARK		
Violation Type:	51	Contaminant:	5000
Compliance Begin:	1993-07-01	Compliance End:	2015-12-31
Violation ID:	95V0001	Enforcement Date:	Not Reported
Enforcement Action:	Not Reported		
System Name:	BROOKSIDE MOBILE HOME PARK		
Violation Type:	51	Contaminant:	5000
Compliance Begin:	1993-07-01	Compliance End:	2015-12-31
Violation ID:	95V0001	Enforcement Date:	Not Reported
Enforcement Action:	Not Reported		
System Name:	BROOKSIDE MOBILE HOME PARK		
Violation Type:	51	Contaminant:	5000
Compliance Begin:	7/1/1993 0:00:00	Compliance End:	9/30/2005 0:00:00
Violation ID:	95V0001	Enforcement Date:	9/30/2005 0:00:00
Enforcement Action:	EOX		
System Name:	BROOKSIDE MOBILE HOME PARK		
Violation Type:	51	Contaminant:	5000
Compliance Begin:	07/01/93	Compliance End:	09/30/05
Violation ID:	95V0001	Enforcement Date:	09/30/05
Enforcement Action:	EOX		
System Name:	BROOKSIDE MOBILE HOME PARK		
Violation Type:	23	Contaminant:	3100
Compliance Begin:	1999-01-01	Compliance End:	1999-01-31
Violation ID:	9966004	Enforcement Date:	Not Reported
Enforcement Action:	Not Reported		
System Name:	BROOKSIDE MOBILE HOME PARK		
Violation Type:	23	Contaminant:	3100
Compliance Begin:	1999-02-01	Compliance End:	1999-02-28
Violation ID:	9966005	Enforcement Date:	Not Reported
Enforcement Action:	Not Reported		
System Name:	BROOKSIDE MOBILE HOME PARK		
Violation Type:	23	Contaminant:	3100
Compliance Begin:	1999-03-01	Compliance End:	1999-03-31
Violation ID:	9966006	Enforcement Date:	Not Reported
Enforcement Action:	Not Reported		
System Name:	BROOKSIDE MOBILE HOME PARK		
Violation Type:	23	Contaminant:	3100
Compliance Begin:	1999-04-01	Compliance End:	1999-04-30
Violation ID:	9966007	Enforcement Date:	Not Reported
Enforcement Action:	Not Reported		

GEOCHECK® - PHYSICAL SETTING SOURCE MAP FINDINGS

Violation ID:	0000001	Orig Code:	S
Enforcemnt FY:	2010	Enforcement Action:	05/20/2010
Enforcement Detail:	St Compliance achieved	Enforcement Category:	Resolving
Violation ID:	0000001	Orig Code:	S
Enforcemnt FY:	2001	Enforcement Action:	08/15/2001
Enforcement Detail:	St Compliance achieved	Enforcement Category:	Resolving
Violation ID:	0000002	Orig Code:	S
Enforcemnt FY:	2001	Enforcement Action:	08/15/2001
Enforcement Detail:	St Compliance achieved	Enforcement Category:	Resolving
Violation ID:	0000002	Orig Code:	S
Enforcemnt FY:	2010	Enforcement Action:	05/20/2010
Enforcement Detail:	St Compliance achieved	Enforcement Category:	Resolving
Violation ID:	0000003	Orig Code:	S
Enforcemnt FY:	2010	Enforcement Action:	05/20/2010
Enforcement Detail:	St Compliance achieved	Enforcement Category:	Resolving
Violation ID:	0000003	Orig Code:	S
Enforcemnt FY:	2001	Enforcement Action:	08/15/2001
Enforcement Detail:	St Compliance achieved	Enforcement Category:	Resolving
Violation ID:	0000004	Orig Code:	S
Enforcemnt FY:	2010	Enforcement Action:	05/20/2010
Enforcement Detail:	St Compliance achieved	Enforcement Category:	Resolving
Violation ID:	0000004	Orig Code:	S
Enforcemnt FY:	2001	Enforcement Action:	08/15/2001
Enforcement Detail:	St Compliance achieved	Enforcement Category:	Resolving
Violation ID:	0000005	Orig Code:	S
Enforcemnt FY:	2010	Enforcement Action:	05/20/2010
Enforcement Detail:	St Compliance achieved	Enforcement Category:	Resolving
Violation ID:	0000005	Orig Code:	S
Enforcemnt FY:	2001	Enforcement Action:	08/15/2001
Enforcement Detail:	St Compliance achieved	Enforcement Category:	Resolving
Violation ID:	0000006	Orig Code:	S
Enforcemnt FY:	2001	Enforcement Action:	08/15/2001
Enforcement Detail:	St Compliance achieved	Enforcement Category:	Resolving
Violation ID:	0000006	Orig Code:	S
Enforcemnt FY:	2010	Enforcement Action:	05/20/2010
Enforcement Detail:	St Compliance achieved	Enforcement Category:	Resolving
Violation ID:	0000007	Orig Code:	S
Enforcemnt FY:	2010	Enforcement Action:	05/20/2010
Enforcement Detail:	St Compliance achieved	Enforcement Category:	Resolving
Violation ID:	0000007	Orig Code:	S
Enforcemnt FY:	2001	Enforcement Action:	08/15/2001
Enforcement Detail:	St Compliance achieved	Enforcement Category:	Resolving
Violation ID:	0000008	Orig Code:	S
Enforcemnt FY:	2010	Enforcement Action:	05/20/2010
Enforcement Detail:	St Compliance achieved	Enforcement Category:	Resolving
Violation ID:	0000008	Orig Code:	S
Enforcemnt FY:	2001	Enforcement Action:	08/15/2001

GEOCHECK® - PHYSICAL SETTING SOURCE MAP FINDINGS

Enforcement Detail:	St Compliance achieved	Enforcement Category:	Resolving
Violation ID:	0000009	Orig Code:	S
Enforcemnt FY:	2001	Enforcement Action:	08/15/2001
Enforcement Detail:	St Compliance achieved	Enforcement Category:	Resolving
Violation ID:	0000009	Orig Code:	S
Enforcemnt FY:	2010	Enforcement Action:	05/20/2010
Enforcement Detail:	St Compliance achieved	Enforcement Category:	Resolving
Violation ID:	0000010	Orig Code:	S
Enforcemnt FY:	2001	Enforcement Action:	08/15/2001
Enforcement Detail:	St Compliance achieved	Enforcement Category:	Resolving
Violation ID:	0000010	Orig Code:	S
Enforcemnt FY:	2010	Enforcement Action:	05/20/2010
Enforcement Detail:	St Compliance achieved	Enforcement Category:	Resolving
Violation ID:	0100001	Orig Code:	S
Enforcemnt FY:	2010	Enforcement Action:	05/20/2010
Enforcement Detail:	St Compliance achieved	Enforcement Category:	Resolving
Violation ID:	0100001	Orig Code:	S
Enforcemnt FY:	2001	Enforcement Action:	08/15/2001
Enforcement Detail:	St Compliance achieved	Enforcement Category:	Resolving
Violation ID:	0100002	Orig Code:	S
Enforcemnt FY:	2010	Enforcement Action:	05/20/2010
Enforcement Detail:	St Compliance achieved	Enforcement Category:	Resolving
Violation ID:	0100002	Orig Code:	S
Enforcemnt FY:	2001	Enforcement Action:	08/15/2001
Enforcement Detail:	St Compliance achieved	Enforcement Category:	Resolving
Violation ID:	0100003	Orig Code:	S
Enforcemnt FY:	2010	Enforcement Action:	05/20/2010
Enforcement Detail:	St Compliance achieved	Enforcement Category:	Resolving
Violation ID:	0100003	Orig Code:	S
Enforcemnt FY:	2001	Enforcement Action:	08/15/2001
Enforcement Detail:	St Compliance achieved	Enforcement Category:	Resolving
Violation ID:	0100006	Orig Code:	S
Enforcemnt FY:	2010	Enforcement Action:	05/20/2010
Enforcement Detail:	St Compliance achieved	Enforcement Category:	Resolving
Violation ID:	0100006	Orig Code:	S
Enforcemnt FY:	2001	Enforcement Action:	08/15/2001
Enforcement Detail:	St Compliance achieved	Enforcement Category:	Resolving
Violation ID:	0100007	Orig Code:	S
Enforcemnt FY:	2010	Enforcement Action:	05/20/2010
Enforcement Detail:	St Compliance achieved	Enforcement Category:	Resolving
Violation ID:	0100007	Orig Code:	S
Enforcemnt FY:	2001	Enforcement Action:	08/15/2001
Enforcement Detail:	St Compliance achieved	Enforcement Category:	Resolving
Violation ID:	0100008	Orig Code:	S
Enforcemnt FY:	2001	Enforcement Action:	09/01/2001
Enforcement Detail:	St Compliance achieved	Enforcement Category:	Resolving

GEOCHECK® - PHYSICAL SETTING SOURCE MAP FINDINGS

Violation ID:	0100008	Orig Code:	S
Enforcemnt FY:	2001	Enforcement Action:	09/01/2001
Enforcement Detail:	St Compliance Meeting conducted		
Enforcement Category:	Informal		
Violation ID:	0200001	Orig Code:	S
Enforcemnt FY:	2002	Enforcement Action:	12/03/2001
Enforcement Detail:	St Compliance achieved	Enforcement Category:	Resolving
Violation ID:	0200001	Orig Code:	S
Enforcemnt FY:	2010	Enforcement Action:	05/20/2010
Enforcement Detail:	St Compliance achieved	Enforcement Category:	Resolving
Violation ID:	0900001	Orig Code:	S
Enforcemnt FY:	2009	Enforcement Action:	07/02/2009
Enforcement Detail:	St Compliance achieved	Enforcement Category:	Resolving
Violation ID:	0900001	Orig Code:	S
Enforcemnt FY:	2009	Enforcement Action:	07/02/2009
Enforcement Detail:	St Violation/Reminder Notice		
Enforcement Category:	Informal		
Violation ID:	95V0001	Orig Code:	F
Enforcemnt FY:	2005	Enforcement Action:	09/30/2005
Enforcement Detail:	Fed Compliance achieved	Enforcement Category:	Resolving
Violation ID:	9800001	Orig Code:	S
Enforcemnt FY:	2000	Enforcement Action:	03/06/2000
Enforcement Detail:	St Admin Penalty assessed	Enforcement Category:	Formal
Violation ID:	9800001	Orig Code:	S
Enforcemnt FY:	2010	Enforcement Action:	05/20/2010
Enforcement Detail:	St Compliance achieved	Enforcement Category:	Resolving
Violation ID:	9800002	Orig Code:	S
Enforcemnt FY:	2010	Enforcement Action:	05/20/2010
Enforcement Detail:	St Compliance achieved	Enforcement Category:	Resolving
Violation ID:	9800002	Orig Code:	S
Enforcemnt FY:	2001	Enforcement Action:	08/15/2001
Enforcement Detail:	St Compliance achieved	Enforcement Category:	Resolving
Violation ID:	9800002	Orig Code:	S
Enforcemnt FY:	2010	Enforcement Action:	05/20/2010
Enforcement Detail:	St Compliance achieved	Enforcement Category:	Resolving
Violation ID:	9800003	Orig Code:	S
Enforcemnt FY:	2001	Enforcement Action:	08/15/2001
Enforcement Detail:	St Compliance achieved	Enforcement Category:	Resolving
Violation ID:	9800003	Orig Code:	S
Enforcemnt FY:	2010	Enforcement Action:	05/20/2010
Enforcement Detail:	St Compliance achieved	Enforcement Category:	Resolving
Violation ID:	9800004	Orig Code:	S
Enforcemnt FY:	2010	Enforcement Action:	05/20/2010
Enforcement Detail:	St Compliance achieved	Enforcement Category:	Resolving
Violation ID:	9800004	Orig Code:	S
Enforcemnt FY:	2010	Enforcement Action:	05/20/2010
Enforcement Detail:	St Compliance achieved	Enforcement Category:	Resolving

GEOCHECK® - PHYSICAL SETTING SOURCE MAP FINDINGS

Violation ID:	9800004	Orig Code:	S
Enforcemnt FY:	2001	Enforcement Action:	08/15/2001
Enforcement Detail:	St Compliance achieved	Enforcement Category:	Resolving
Violation ID:	9900001	Orig Code:	S
Enforcemnt FY:	2010	Enforcement Action:	05/20/2010
Enforcement Detail:	St Compliance achieved	Enforcement Category:	Resolving
Violation ID:	9900001	Orig Code:	S
Enforcemnt FY:	2001	Enforcement Action:	08/15/2001
Enforcement Detail:	St Compliance achieved	Enforcement Category:	Resolving
Violation ID:	9900002	Orig Code:	S
Enforcemnt FY:	2001	Enforcement Action:	08/15/2001
Enforcement Detail:	St Compliance achieved	Enforcement Category:	Resolving
Violation ID:	9900002	Orig Code:	S
Enforcemnt FY:	2010	Enforcement Action:	05/20/2010
Enforcement Detail:	St Compliance achieved	Enforcement Category:	Resolving
Violation ID:	9900003	Orig Code:	S
Enforcemnt FY:	2001	Enforcement Action:	08/15/2001
Enforcement Detail:	St Compliance achieved	Enforcement Category:	Resolving
Violation ID:	9900003	Orig Code:	S
Enforcemnt FY:	2010	Enforcement Action:	05/20/2010
Enforcement Detail:	St Compliance achieved	Enforcement Category:	Resolving
Violation ID:	9900004	Orig Code:	S
Enforcemnt FY:	2010	Enforcement Action:	05/20/2010
Enforcement Detail:	St Compliance achieved	Enforcement Category:	Resolving
Violation ID:	9900004	Orig Code:	S
Enforcemnt FY:	2010	Enforcement Action:	05/20/2010
Enforcement Detail:	St Compliance achieved	Enforcement Category:	Resolving
Violation ID:	9900004	Orig Code:	S
Enforcemnt FY:	2001	Enforcement Action:	08/15/2001
Enforcement Detail:	St Compliance achieved	Enforcement Category:	Resolving
Violation ID:	9900005	Orig Code:	S
Enforcemnt FY:	2001	Enforcement Action:	08/15/2001
Enforcement Detail:	St Compliance achieved	Enforcement Category:	Resolving
Violation ID:	9900005	Orig Code:	S
Enforcemnt FY:	2010	Enforcement Action:	05/20/2010
Enforcement Detail:	St Compliance achieved	Enforcement Category:	Resolving
Violation ID:	9900006	Orig Code:	S
Enforcemnt FY:	2010	Enforcement Action:	05/20/2010
Enforcement Detail:	St Compliance achieved	Enforcement Category:	Resolving
Violation ID:	9900006	Orig Code:	S
Enforcemnt FY:	2001	Enforcement Action:	08/15/2001
Enforcement Detail:	St Compliance achieved	Enforcement Category:	Resolving
Violation ID:	9900007	Orig Code:	S
Enforcemnt FY:	2010	Enforcement Action:	05/20/2010
Enforcement Detail:	St Compliance achieved	Enforcement Category:	Resolving
Violation ID:	9900007	Orig Code:	S
Enforcemnt FY:	2010	Enforcement Action:	05/20/2010

GEOCHECK® - PHYSICAL SETTING SOURCE MAP FINDINGS

Enforcement Detail:	St Compliance achieved	Enforcement Category:	Resolving
Violation ID:	9900007	Orig Code:	S
Enforcemnt FY:	2001	Enforcement Action:	08/15/2001
Enforcement Detail:	St Compliance achieved	Enforcement Category:	Resolving
Violation ID:	9900008	Orig Code:	S
Enforcemnt FY:	2001	Enforcement Action:	08/15/2001
Enforcement Detail:	St Compliance achieved	Enforcement Category:	Resolving
Violation ID:	9900008	Orig Code:	S
Enforcemnt FY:	2010	Enforcement Action:	05/20/2010
Enforcement Detail:	St Compliance achieved	Enforcement Category:	Resolving
Violation ID:	9900009	Orig Code:	S
Enforcemnt FY:	2001	Enforcement Action:	08/15/2001
Enforcement Detail:	St Compliance achieved	Enforcement Category:	Resolving
Violation ID:	9900009	Orig Code:	S
Enforcemnt FY:	2010	Enforcement Action:	05/20/2010
Enforcement Detail:	St Compliance achieved	Enforcement Category:	Resolving
Violation ID:	9900010	Orig Code:	S
Enforcemnt FY:	2001	Enforcement Action:	08/15/2001
Enforcement Detail:	St Compliance achieved	Enforcement Category:	Resolving
Violation ID:	9900010	Orig Code:	S
Enforcemnt FY:	2010	Enforcement Action:	05/20/2010
Enforcement Detail:	St Compliance achieved	Enforcement Category:	Resolving
Violation ID:	9900010	Orig Code:	S
Enforcemnt FY:	2010	Enforcement Action:	05/20/2010
Enforcement Detail:	St Compliance achieved	Enforcement Category:	Resolving
Violation ID:	9900011	Orig Code:	S
Enforcemnt FY:	2001	Enforcement Action:	08/15/2001
Enforcement Detail:	St Compliance achieved	Enforcement Category:	Resolving
Violation ID:	9900011	Orig Code:	S
Enforcemnt FY:	2010	Enforcement Action:	05/20/2010
Enforcement Detail:	St Compliance achieved	Enforcement Category:	Resolving
Violation ID:	9900012	Orig Code:	S
Enforcemnt FY:	2001	Enforcement Action:	08/15/2001
Enforcement Detail:	St Compliance achieved	Enforcement Category:	Resolving
Violation ID:	9900012	Orig Code:	S
Enforcemnt FY:	2010	Enforcement Action:	05/20/2010
Enforcement Detail:	St Compliance achieved	Enforcement Category:	Resolving
PWS name:	Brookside Mobile Home Park	PWS type code:	C
Population served:	100	Contaminant:	COLIFORM (TCR)
Violation ID:	0000004	Compliance end date:	1/31/2000 0:00:00
Violation type:	Monitoring, Routine Major (TCR)	Enforcement action:	7/8/2009 0:00:00
Compliance start date:	1/1/2000 0:00:00		
Enforcement date:	No Enf Action as of		
Violation measurement:	Not Reported		
PWS name:	Brookside Mobile Home Park	PWS type code:	C
Population served:	100	Contaminant:	COLIFORM (TCR)
Violation ID:	0000005		
Violation type:	Monitoring, Routine Major (TCR)		

GEOCHECK® - PHYSICAL SETTING SOURCE MAP FINDINGS

Compliance start date:	2/1/2000 0:00:00	Compliance end date:	2/29/2000 0:00:00
Enforcement date:	No Enf Action as of	Enforcement action:	7/8/2009 0:00:00
Violation measurement:	Not Reported		
PWS name:	Brookside Mobile Home Park	PWS type code:	C
Population served:	100	Contaminant:	COLIFORM (TCR)
Violation ID:	0000006		
Violation type:	Monitoring, Routine Major (TCR)		
Compliance start date:	3/1/2000 0:00:00	Compliance end date:	3/31/2000 0:00:00
Enforcement date:	No Enf Action as of	Enforcement action:	7/8/2009 0:00:00
Violation measurement:	Not Reported		
PWS name:	Brookside Mobile Home Park	PWS type code:	C
Population served:	100	Contaminant:	COLIFORM (TCR)
Violation ID:	0000007		
Violation type:	Monitoring, Routine Major (TCR)		
Compliance start date:	4/1/2000 0:00:00	Compliance end date:	4/30/2000 0:00:00
Enforcement date:	No Enf Action as of	Enforcement action:	7/8/2009 0:00:00
Violation measurement:	Not Reported		
PWS name:	Brookside Mobile Home Park	PWS type code:	C
Population served:	100	Contaminant:	COLIFORM (TCR)
Violation ID:	0000008		
Violation type:	Monitoring, Routine Major (TCR)		
Compliance start date:	5/1/2000 0:00:00	Compliance end date:	5/31/2000 0:00:00
Enforcement date:	No Enf Action as of	Enforcement action:	7/8/2009 0:00:00
Violation measurement:	Not Reported		
PWS name:	Brookside Mobile Home Park	PWS type code:	C
Population served:	100	Contaminant:	COLIFORM (TCR)
Violation ID:	0000009		
Violation type:	Monitoring, Routine Major (TCR)		
Compliance start date:	6/1/2000 0:00:00	Compliance end date:	6/30/2000 0:00:00
Enforcement date:	No Enf Action as of	Enforcement action:	7/8/2009 0:00:00
Violation measurement:	Not Reported		
PWS name:	Brookside Mobile Home Park	PWS type code:	C
Population served:	100	Contaminant:	COLIFORM (TCR)
Violation ID:	0000010		
Violation type:	Monitoring, Routine Major (TCR)		
Compliance start date:	9/1/2000 0:00:00	Compliance end date:	9/30/2000 0:00:00
Enforcement date:	No Enf Action as of	Enforcement action:	7/8/2009 0:00:00
Violation measurement:	Not Reported		
PWS name:	Brookside Mobile Home Park	PWS type code:	C
Population served:	100	Contaminant:	COLIFORM (TCR)
Violation ID:	0100001		
Violation type:	Monitoring, Routine Major (TCR)		
Compliance start date:	10/1/2000 0:00:00	Compliance end date:	10/31/2000 0:00:00
Enforcement date:	No Enf Action as of	Enforcement action:	7/8/2009 0:00:00
Violation measurement:	Not Reported		
PWS name:	Brookside Mobile Home Park	PWS type code:	C
Population served:	100	Contaminant:	COLIFORM (TCR)
Violation ID:	0100002		
Violation type:	Monitoring, Routine Major (TCR)		
Compliance start date:	11/1/2000 0:00:00	Compliance end date:	11/30/2000 0:00:00
Enforcement date:	No Enf Action as of	Enforcement action:	7/8/2009 0:00:00
Violation measurement:	Not Reported		
PWS name:	Brookside Mobile Home Park	PWS type code:	C
Population served:	100		

GEOCHECK® - PHYSICAL SETTING SOURCE MAP FINDINGS

Violation ID:	0100003	Contaminant:	COLIFORM (TCR)
Violation type:	Monitoring, Routine Major (TCR)	Compliance end date:	1/31/2001 0:00:00
Compliance start date:	1/1/2001 0:00:00	Enforcement action:	7/8/2009 0:00:00
Enforcement date:	No Enf Action as of		
Violation measurement:	Not Reported		
PWS name:	Brookside Mobile Home Park	PWS type code:	C
Population served:	100	Contaminant:	COLIFORM (TCR)
Violation ID:	0100004	Compliance end date:	2/28/2001 0:00:00
Violation type:	Monitoring, Routine Major (TCR)	Enforcement action:	7/8/2009 0:00:00
Compliance start date:	2/1/2001 0:00:00		
Enforcement date:	No Enf Action as of		
Violation measurement:	Not Reported		
PWS name:	Brookside Mobile Home Park	PWS type code:	C
Population served:	100	Contaminant:	COLIFORM (TCR)
Violation ID:	0100006	Compliance end date:	4/30/2001 0:00:00
Violation type:	Monitoring, Routine Major (TCR)	Enforcement action:	7/8/2009 0:00:00
Compliance start date:	4/1/2001 0:00:00		
Enforcement date:	No Enf Action as of		
Violation measurement:	Not Reported		
PWS name:	Brookside Mobile Home Park	PWS type code:	C
Population served:	100	Contaminant:	COLIFORM (TCR)
Violation ID:	0100007	Compliance end date:	6/30/2001 0:00:00
Violation type:	Monitoring, Routine Major (TCR)	Enforcement action:	7/8/2009 0:00:00
Compliance start date:	6/1/2001 0:00:00		
Enforcement date:	No Enf Action as of		
Violation measurement:	Not Reported		
PWS name:	Brookside Mobile Home Park	PWS type code:	C
Population served:	100	Contaminant:	COLIFORM (TCR)
Violation ID:	0200001	Compliance end date:	10/31/2001 0:00:00
Violation type:	Monitoring, Routine Major (TCR)	Enforcement action:	7/8/2009 0:00:00
Compliance start date:	10/1/2001 0:00:00		
Enforcement date:	No Enf Action as of		
Violation measurement:	Not Reported		
PWS name:	Brookside Mobile Home Park	PWS type code:	C
Population served:	100	Contaminant:	LEAD & COPPER RULE
Violation ID:	95V0001	Compliance end date:	9/30/2005 0:00:00
Violation type:	Initial Tap Sampling for Pb and Cu	Enforcement action:	Fed Compliance Achieved
Compliance start date:	7/1/1993 0:00:00		
Enforcement date:	9/30/2005 0:00:00		
Violation measurement:	0		

**24
ESE
1/2 - 1 Mile
Higher**

CA WELLS 768

Seq:	768	Prim sta c:	01S/02W-19K01 S
Frds no:	3610037001	County:	36
District:	13	User id:	TAN
System no:	3610037	Water type:	G
Source nam:	AGATE WELL 01 - INACTIVE	Station ty:	WELL/AMBNT/MUN/INTAKE/SUPPLY
Latitude:	340400.0	Longitude:	1170800.0
Precision:	4	Status:	IR
Comment 1:	Not Reported	Comment 2:	Not Reported
Comment 3:	Not Reported	Comment 4:	Not Reported
Comment 5:	Not Reported	Comment 6:	Not Reported

GEOCHECK® - PHYSICAL SETTING SOURCE MAP FINDINGS

Comment 7:	Not Reported		
System no:	3610037	System nam:	Redlands City Mud-Water Div
Hqname:	Not Reported	Address:	PO BOX 3005
City:	REDLANDS	State:	CA
Zip:	92373	Zip ext:	Not Reported
Pop serv:	69300	Connection:	18447
Area serve:	REDLANDS		
Sample date:	12-JUN-14	Finding:	2.8
Chemical:	GROSS ALPHA COUNTING ERROR	Report units:	PCI/L
Dir:	0.		
Sample date:	12-JUN-14	Finding:	0.8
Chemical:	RADIUM 228 MDA95	Report units:	PCI/L
Dir:	0.		
Sample date:	12-JUN-14	Finding:	490.
Chemical:	SPECIFIC CONDUCTANCE	Report units:	US
Dir:	0.		
Sample date:	12-JUN-14	Finding:	8.
Chemical:	PH, LABORATORY	Report units:	Not Reported
Dir:	0.		
Sample date:	12-JUN-14	Finding:	160.
Chemical:	ALKALINITY (TOTAL) AS CACO3	Report units:	MG/L
Dir:	0.		
Sample date:	12-JUN-14	Finding:	190.
Chemical:	BICARBONATE ALKALINITY	Report units:	MG/L
Dir:	0.		
Sample date:	12-JUN-14	Finding:	220.
Chemical:	HARDNESS (TOTAL) AS CACO3	Report units:	MG/L
Dir:	0.		
Sample date:	12-JUN-14	Finding:	64.
Chemical:	CALCIUM	Report units:	MG/L
Dir:	0.		
Sample date:	12-JUN-14	Finding:	14.
Chemical:	MAGNESIUM	Report units:	MG/L
Dir:	0.		
Sample date:	12-JUN-14	Finding:	15.
Chemical:	SODIUM	Report units:	MG/L
Dir:	0.		
Sample date:	12-JUN-14	Finding:	2.8
Chemical:	POTASSIUM	Report units:	MG/L
Dir:	0.		
Sample date:	12-JUN-14	Finding:	11.
Chemical:	CHLORIDE	Report units:	MG/L
Dir:	0.		
Sample date:	12-JUN-14	Finding:	33.
Chemical:	SULFATE	Report units:	MG/L
Dir:	0.5		
Sample date:	12-JUN-14	Finding:	0.57

GEOCHECK® - PHYSICAL SETTING SOURCE MAP FINDINGS

Chemical: Dir:	FLUORIDE (F) (NATURAL-SOURCE) 0.1	Report units:	MG/L
Sample date: Chemical: Dir:	12-JUN-14 GROSS BETA MDA95 0.	Finding: Report units:	0.95 PCI/L
Sample date: Chemical: Dir:	12-JUN-14 GROSS BETA COUNTING ERROR 0.	Finding: Report units:	1.1 PCI/L
Sample date: Chemical: Dir:	12-JUN-14 URANIUM (PCI/L) 1.	Finding: Report units:	4.8 PCI/L
Sample date: Chemical: Dir:	12-JUN-14 TOTAL DISSOLVED SOLIDS 0.	Finding: Report units:	300. MG/L
Sample date: Chemical: Dir:	12-JUN-14 LANGELIER INDEX @ 60 C 0.	Finding: Report units:	1.1 Not Reported
Sample date: Chemical: Dir:	12-JUN-14 NITRATE (AS NO3) 2.	Finding: Report units:	22. MG/L
Sample date: Chemical: Dir:	12-JUN-14 CARBON DIOXIDE 0.	Finding: Report units:	3100. UG/L
Sample date: Chemical: Dir:	12-JUN-14 TURBIDITY, LABORATORY 0.1	Finding: Report units:	0.25 NTU
Sample date: Chemical: Dir:	12-JUN-14 TOTAL TRIHALOMETHANES 0.	Finding: Report units:	0.87 UG/L
Sample date: Chemical: Dir:	12-JUN-14 NITRATE + NITRITE (AS N) 0.4	Finding: Report units:	4900. MG/L
Sample date: Chemical: Dir:	12-JUN-14 GROSS ALPHA MDA95 0.	Finding: Report units:	3. PCI/L
Sample date: Chemical: Dir:	12-JUN-14 RADIUM 226 MDA95 0.	Finding: Report units:	0.46 PCI/L
Sample date: Chemical: Dir:	23-JAN-14 NITRATE (AS NO3) 2.	Finding: Report units:	2.9 MG/L

GEOCHECK® - PHYSICAL SETTING SOURCE MAP FINDINGS

Map ID
 Direction
 Distance
 Elevation

Database EDR ID Number

Map ID	Database	EDR ID Number
25 WNW 1/2 - 1 Mile Lower	FED USGS	USGS40000140675

Organization ID:	USGS-CA		
Organization Name:	USGS California Water Science Center		
Monitor Location:	001S003W14P002S	Type:	Well
Description:	Not Reported	HUC:	18070203
Drainage Area:	Not Reported	Drainage Area Units:	Not Reported
Contrib Drainage Area:	Not Reported	Contrib Drainage Area Unts:	Not Reported
Aquifer:	California Coastal Basin aquifers		
Formation Type:	Not Reported	Aquifer Type:	Not Reported
Construction Date:	19580101	Well Depth:	537
Well Depth Units:	ft	Well Hole Depth:	537
Well Hole Depth Units:	ft		

GEOCHECK® - PHYSICAL SETTING SOURCE MAP FINDINGS RADON

AREA RADON INFORMATION

State Database: CA Radon

Radon Test Results

Zipcode	Num Tests	> 4 pCi/L
92374	85	0

Federal EPA Radon Zone for SAN BERNARDINO County: 2

- Note: Zone 1 indoor average level > 4 pCi/L.
 : Zone 2 indoor average level >= 2 pCi/L and <= 4 pCi/L.
 : Zone 3 indoor average level < 2 pCi/L.

Federal Area Radon Information for Zip Code: 92374

Number of sites tested: 2

Area	Average Activity	% <4 pCi/L	% 4-20 pCi/L	% >20 pCi/L
Living Area - 1st Floor	0.500 pCi/L	100%	0%	0%
Living Area - 2nd Floor	Not Reported	Not Reported	Not Reported	Not Reported
Basement	Not Reported	Not Reported	Not Reported	Not Reported

PHYSICAL SETTING SOURCE RECORDS SEARCHED

TOPOGRAPHIC INFORMATION

USGS 7.5' Digital Elevation Model (DEM)

Source: United States Geologic Survey

EDR acquired the USGS 7.5' Digital Elevation Model in 2002 and updated it in 2006. The 7.5 minute DEM corresponds to the USGS 1:24,000- and 1:25,000-scale topographic quadrangle maps. The DEM provides elevation data with consistent elevation units and projection.

Current USGS 7.5 Minute Topographic Map

Source: U.S. Geological Survey

HYDROLOGIC INFORMATION

Flood Zone Data: This data was obtained from the Federal Emergency Management Agency (FEMA). It depicts 100-year and 500-year flood zones as defined by FEMA. It includes the National Flood Hazard Layer (NFHL) which incorporates Flood Insurance Rate Map (FIRM) data and Q3 data from FEMA in areas not covered by NFHL.

Source: FEMA

Telephone: 877-336-2627

Date of Government Version: 2003, 2015

NWI: National Wetlands Inventory. This data, available in select counties across the country, was obtained by EDR in 2002, 2005 and 2010 from the U.S. Fish and Wildlife Service.

State Wetlands Data: Wetland Inventory

Source: Department of Fish and Wildlife

Telephone: 916-445-0411

HYDROGEOLOGIC INFORMATION

AQUIFLOW^R Information System

Source: EDR proprietary database of groundwater flow information

EDR has developed the AQUIFLOW Information System (AIS) to provide data on the general direction of groundwater flow at specific points. EDR has reviewed reports submitted to regulatory authorities at select sites and has extracted the date of the report, hydrogeologically determined groundwater flow direction and depth to water table information.

GEOLOGIC INFORMATION

Geologic Age and Rock Stratigraphic Unit

Source: P.G. Schruben, R.E. Arndt and W.J. Bawiec, Geology of the Conterminous U.S. at 1:2,500,000 Scale - A digital representation of the 1974 P.B. King and H.M. Beikman Map, USGS Digital Data Series DDS - 11 (1994).

STATSGO: State Soil Geographic Database

Source: Department of Agriculture, Natural Resources Conservation Service (NRCS)

The U.S. Department of Agriculture's (USDA) Natural Resources Conservation Service (NRCS) leads the national Conservation Soil Survey (NCSS) and is responsible for collecting, storing, maintaining and distributing soil survey information for privately owned lands in the United States. A soil map in a soil survey is a representation of soil patterns in a landscape. Soil maps for STATSGO are compiled by generalizing more detailed (SSURGO) soil survey maps.

SSURGO: Soil Survey Geographic Database

Source: Department of Agriculture, Natural Resources Conservation Service (NRCS)

Telephone: 800-672-5559

SSURGO is the most detailed level of mapping done by the Natural Resources Conservation Service, mapping scales generally range from 1:12,000 to 1:63,360. Field mapping methods using national standards are used to construct the soil maps in the Soil Survey Geographic (SSURGO) database. SSURGO digitizing duplicates the original soil survey maps. This level of mapping is designed for use by landowners, townships and county natural resource planning and management.

PHYSICAL SETTING SOURCE RECORDS SEARCHED

LOCAL / REGIONAL WATER AGENCY RECORDS

FEDERAL WATER WELLS

PWS: Public Water Systems

Source: EPA/Office of Drinking Water

Telephone: 202-564-3750

Public Water System data from the Federal Reporting Data System. A PWS is any water system which provides water to at least 25 people for at least 60 days annually. PWSs provide water from wells, rivers and other sources.

PWS ENF: Public Water Systems Violation and Enforcement Data

Source: EPA/Office of Drinking Water

Telephone: 202-564-3750

Violation and Enforcement data for Public Water Systems from the Safe Drinking Water Information System (SDWIS) after August 1995. Prior to August 1995, the data came from the Federal Reporting Data System (FRDS).

USGS Water Wells: USGS National Water Inventory System (NWIS)

This database contains descriptive information on sites where the USGS collects or has collected data on surface water and/or groundwater. The groundwater data includes information on wells, springs, and other sources of groundwater.

STATE RECORDS

Water Well Database

Source: Department of Water Resources

Telephone: 916-651-9648

California Drinking Water Quality Database

Source: Department of Public Health

Telephone: 916-324-2319

The database includes all drinking water compliance and special studies monitoring for the state of California since 1984. It consists of over 3,200,000 individual analyses along with well and water system information.

OTHER STATE DATABASE INFORMATION

California Oil and Gas Well Locations

Source: Department of Conservation

Telephone: 916-323-1779

Oil and Gas well locations in the state.

California Earthquake Fault Lines

Source: California Division of Mines and Geology

The fault lines displayed on EDR's Topographic map are digitized quaternary fault lines prepared in 1975 by the United State Geological Survey. Additional information (also from 1975) regarding activity at specific fault lines comes from California's Preliminary Fault Activity Map prepared by the California Division of Mines and Geology.

RADON

State Database: CA Radon

Source: Department of Public Health

Telephone: 916-210-8558

Radon Database for California

Area Radon Information

Source: USGS

Telephone: 703-356-4020

The National Radon Database has been developed by the U.S. Environmental Protection Agency (USEPA) and is a compilation of the EPA/State Residential Radon Survey and the National Residential Radon Survey. The study covers the years 1986 - 1992. Where necessary data has been supplemented by information collected at private sources such as universities and research institutions.

PHYSICAL SETTING SOURCE RECORDS SEARCHED

EPA Radon Zones

Source: EPA

Telephone: 703-356-4020

Sections 307 & 309 of IRAA directed EPA to list and identify areas of U.S. with the potential for elevated indoor radon levels.

OTHER

Airport Landing Facilities: Private and public use landing facilities

Source: Federal Aviation Administration, 800-457-6656

Epicenters: World earthquake epicenters, Richter 5 or greater

Source: Department of Commerce, National Oceanic and Atmospheric Administration

California Earthquake Fault Lines: The fault lines displayed on EDR's Topographic map are digitized quaternary fault lines, prepared in 1975 by the United State Geological Survey. Additional information (also from 1975) regarding activity at specific fault lines comes from California's Preliminary Fault Activity Map prepared by the California Division of Mines and Geology.

STREET AND ADDRESS INFORMATION

© 2015 TomTom North America, Inc. All rights reserved. This material is proprietary and the subject of copyright protection and other intellectual property rights owned by or licensed to Tele Atlas North America, Inc. The use of this material is subject to the terms of a license agreement. You will be held liable for any unauthorized copying or disclosure of this material.

APPENDIX IV

SUPPORTING

DOCUMENTATION

045.02118 N Dearborn Street and E Lugonia Avenue

North Dearborn Street and East Lugonia Avenue
Redlands, CA 92374

Inquiry Number: 5866026.5

November 13, 2019

The EDR-City Directory Abstract

TABLE OF CONTENTS

SECTION

Executive Summary

Findings

City Directory Images

Thank you for your business.
Please contact EDR at 1-800-352-0050
with any questions or comments.

Disclaimer - Copyright and Trademark Notice

This Report contains certain information obtained from a variety of public and other sources reasonably available to Environmental Data Resources, Inc. It cannot be concluded from this Report that coverage information for the target and surrounding properties does not exist from other sources. **NO WARRANTY EXPRESSED OR IMPLIED, IS MADE WHATSOEVER IN CONNECTION WITH THIS REPORT. ENVIRONMENTAL DATA RESOURCES, INC. SPECIFICALLY DISCLAIMS THE MAKING OF ANY SUCH WARRANTIES, INCLUDING WITHOUT LIMITATION, MERCHANTABILITY OR FITNESS FOR A PARTICULAR USE OR PURPOSE. ALL RISK IS ASSUMED BY THE USER. IN NO EVENT SHALL ENVIRONMENTAL DATA RESOURCES, INC. BE LIABLE TO ANYONE, WHETHER ARISING OUT OF ERRORS OR OMISSIONS, NEGLIGENCE, ACCIDENT OR ANY OTHER CAUSE, FOR ANY LOSS OR DAMAGE, INCLUDING, WITHOUT LIMITATION, SPECIAL, INCIDENTAL, CONSEQUENTIAL, OR EXEMPLARY DAMAGES. ANY LIABILITY ON THE PART OF ENVIRONMENTAL DATA RESOURCES, INC. IS STRICTLY LIMITED TO A REFUND OF THE AMOUNT PAID FOR THIS REPORT.** Purchaser accepts this Report "AS IS". Any analyses, estimates, ratings, environmental risk levels or risk codes provided in this Report are provided for illustrative purposes only, and are not intended to provide, nor should they be interpreted as providing any facts regarding, or prediction or forecast of, any environmental risk for any property. Only a Phase I Environmental Site Assessment performed by an environmental professional can provide information regarding the environmental risk for any property. Additionally, the information provided in this Report is not to be construed as legal advice.

Copyright 2017 by Environmental Data Resources, Inc. All rights reserved. Reproduction in any media or format, in whole or in part, of any report or map of Environmental Data Resources, Inc. or its affiliates is prohibited without prior written permission.

EDR and its logos (including Sanborn and Sanborn Map) are trademarks of Environmental Data Resources, Inc. or its affiliates. All other trademarks used herein are the property of their respective owners.

EXECUTIVE SUMMARY

DESCRIPTION

Environmental Data Resources, Inc.'s (EDR) City Directory Abstract is a screening tool designed to assist environmental professionals in evaluating potential liability on a target property resulting from past activities. EDR's City Directory Abstract includes a search and abstract of available city directory data. For each address, the directory lists the name of the corresponding occupant at five year intervals.

RECORD SOURCES

EDR's Digital Archive combines historical directory listings from sources such as Cole Information and Dun & Bradstreet. These standard sources of property information complement and enhance each other to provide a more comprehensive report.

EDR is licensed to reproduce certain City Directory works by the copyright holders of those works. The purchaser of this EDR City Directory Report may include it in report(s) delivered to a customer. Reproduction of City Directories without permission of the publisher or licensed vendor may be a violation of copyright.

Data by

infoUSA[®]

Copyright©2008
All Rights Reserved

RESEARCH SUMMARY

The following research sources were consulted in the preparation of this report. An "X" indicates where information was identified in the source and provided in this report.

<u>Year</u>	<u>Source</u>	<u>TP</u>	<u>Adjoining</u>	<u>Text Abstract</u>	<u>Source Image</u>
2010	Haines Criss-Cross Directory	X	X	X	-
2005	Haines Criss-Cross Directory	X	X	X	-
2000	Haines Criss-Cross Directory	X	X	X	-
1995	Haines Criss-Cross Directory	X	X	X	-
1990	Haines Criss-Cross Directory	X	X	X	-
1985	Haines Criss-Cross Directory	X	X	X	-
1981	Haines Criss-Cross Directory	X	X	X	-
1975	Haines Criss-Cross Directory	X	X	X	-
1972	General Telephone Company Publishers	X	X	X	-
1965	Luskey Brothers & Company Inc.	X	X	X	-

EXECUTIVE SUMMARY

SELECTED ADDRESSES

The following addresses were selected by the client, for EDR to research. An "X" indicates where information was identified.

<u>Address</u>	<u>Type</u>	<u>Findings</u>
1244 Anthony Street	Client Entered	X
1243 Darlene CT	Client Entered	X

FINDINGS

TARGET PROPERTY INFORMATION

ADDRESS

North Dearborn Street and East Lugonia Avenue
Redlands, CA 92374

FINDINGS DETAIL

Target Property research detail.

N Dearborn St

NA N Dearborn St

<u>Year</u>	<u>Uses</u>	<u>Source</u>
2010		Haines Criss-Cross Directory
2005		Haines Criss-Cross Directory
2000		Haines Criss-Cross Directory
1995		Haines Criss-Cross Directory
1990		Haines Criss-Cross Directory
1985		Haines Criss-Cross Directory
1981		Haines Criss-Cross Directory
1975		Haines Criss-Cross Directory
1972		General Telephone Company Publishers
1965		Luskey Brothers & Company Inc.

FINDINGS

ADJOINING PROPERTY DETAIL

The following Adjoining Property addresses were researched for this report. Detailed findings are provided for each address.

Anthony Street

1244 Anthony Street

<u>Year</u>	<u>Uses</u>	<u>Source</u>
2010	Residential	Haines Criss-Cross Directory
2005	Residential	Haines Criss-Cross Directory
2000	Residential	Haines Criss-Cross Directory
1995	Residential	Haines Criss-Cross Directory

Darlene CT

1243 Darlene CT

<u>Year</u>	<u>Uses</u>	<u>Source</u>
2010	Residential	Haines Criss-Cross Directory
2005	Residential	Haines Criss-Cross Directory
2000	Residential	Haines Criss-Cross Directory
1995	Residential	Haines Criss-Cross Directory
1990	Residential	Haines Criss-Cross Directory
1985	Residential	Haines Criss-Cross Directory

E Lugonia Ave

1556 E Lugonia Ave

<u>Year</u>	<u>Uses</u>	<u>Source</u>
2010	Residential	Haines Criss-Cross Directory
2005	Residential	Haines Criss-Cross Directory
2000	No Return	Haines Criss-Cross Directory
1995	No Return	Haines Criss-Cross Directory
1990	No Return	Haines Criss-Cross Directory
1985	No Return	Haines Criss-Cross Directory

N Dearborn St

N Dearborn St

<u>Year</u>	<u>Uses</u>	<u>Source</u>
2010	No other addresses in range	Haines Criss-Cross Directory

FINDINGS

<u>Year</u>	<u>Uses</u>	<u>Source</u>
2005	No other addresses in range	Haines Criss-Cross Directory
2000	No other addresses in range	Haines Criss-Cross Directory
1995	No other addresses in range	Haines Criss-Cross Directory
1990	No other addresses in range	Haines Criss-Cross Directory
1985	No other addresses in range	Haines Criss-Cross Directory
1981	No other addresses in range	Haines Criss-Cross Directory
1975	No other addresses in range	Haines Criss-Cross Directory
1972	No other addresses in range	General Telephone Company Publishers
1965	No other addresses in range	Luskey Brothers & Company Inc.

1240 N Dearborn St

<u>Year</u>	<u>Uses</u>	<u>Source</u>
2010	Residential	Haines Criss-Cross Directory
2005	Residential	Haines Criss-Cross Directory
2000	Residential	Haines Criss-Cross Directory
1995	Residential	Haines Criss-Cross Directory

1241 N Dearborn St

<u>Year</u>	<u>Uses</u>	<u>Source</u>
2010	Residential	Haines Criss-Cross Directory
2005	Residential	Haines Criss-Cross Directory
2000	Residential	Haines Criss-Cross Directory
1995	Residential	Haines Criss-Cross Directory

1244 N Dearborn St

<u>Year</u>	<u>Uses</u>	<u>Source</u>
2010	Residential	Haines Criss-Cross Directory
2005	Residential	Haines Criss-Cross Directory
2000	Residential	Haines Criss-Cross Directory

FINDINGS

ADJOINING PROPERTY: ADDRESSES NOT IDENTIFIED IN RESEARCH SOURCE

The following Adjoining Property addresses were researched for this report, and the addresses were not identified in research source.

Address Researched

Address Not Identified in Research Source

Anthony Street	No Years Found
Darlene CT	No Years Found
N Dearborn St	No Years Found
1240 N Dearborn St	1990, 1985, 1981, 1975, 1972, 1965
1241 N Dearborn St	1990, 1985, 1981, 1975, 1972, 1965
1243 Darlene CT	No Years Found
1244 Anthony Street	1990, 1985
1244 N Dearborn St	1995, 1990, 1985, 1981, 1975, 1972, 1965
1556 E Lugonia Ave	1981, 1975, 1972, 1965

STREET NOT IDENTIFIED IN RESEARCH SOURCE

The following Streets were researched for this report, and the Streets were not identified in the research source.

Street Researched

Anthony Street

Darlene CT

Street Not Identified in Research Source

1981, 1975, 1972, 1965

1981, 1975, 1972, 1965



045.02118 N Dearborn Street and E Lugonia Avenue

North Dearborn Street and East Lugonia Avenue

Redlands, CA 92374

Inquiry Number: 5866026.8

November 12, 2019

The EDR Aerial Photo Decade Package



6 Armstrong Road, 4th floor
Shelton, CT 06484
Toll Free: 800.352.0050
www.edrnet.com

EDR Aerial Photo Decade Package

11/12/19

Site Name:

045.02118 N Dearborn Street ±
North Dearborn Street and Eas
Redlands, CA 92374
EDR Inquiry # 5866026.8

Client Name:

EFI Global Inc.
5261 West Imperial Highway
Los Angeles, CA 90045
Contact: Natalie Penado



Environmental Data Resources, Inc. (EDR) Aerial Photo Decade Package is a screening tool designed to assist environmental professionals in evaluating potential liability on a target property resulting from past activities. EDR's professional researchers provide digitally reproduced historical aerial photographs, and when available, provide one photo per decade.

Search Results:

<u>Year</u>	<u>Scale</u>	<u>Details</u>	<u>Source</u>
2016	1"=500'	Flight Year: 2016	USDA/NAIP
2012	1"=500'	Flight Year: 2012	USDA/NAIP
2009	1"=500'	Flight Year: 2009	USDA/NAIP
2006	1"=500'	Flight Year: 2006	USDA/NAIP
1995	1"=500'	Acquisition Date: October 03, 1995	USGS/DOQQ
1989	1"=500'	Flight Date: August 15, 1989	USDA
1985	1"=500'	Flight Date: July 28, 1985	USDA
1975	1"=500'	Flight Date: August 01, 1975	USGS
1968	1"=500'	Flight Date: August 11, 1968	USDA
1966	1"=500'	Flight Date: April 16, 1966	USGS
1959	1"=500'	Flight Date: October 15, 1959	USDA
1953	1"=500'	Flight Date: February 16, 1953	USDA
1949	1"=500'	Flight Date: June 29, 1949	USDA
1938	1"=500'	Flight Date: July 04, 1938	USDA

When delivered electronically by EDR, the aerial photo images included with this report are for ONE TIME USE ONLY. Further reproduction of these aerial photo images is prohibited without permission from EDR. For more information contact your EDR Account Executive.

Disclaimer - Copyright and Trademark Notice

This Report contains certain information obtained from a variety of public and other sources reasonably available to Environmental Data Resources, Inc. It cannot be concluded from this Report that coverage information for the target and surrounding properties does not exist from other sources. NO WARRANTY EXPRESSED OR IMPLIED, IS MADE WHATSOEVER IN CONNECTION WITH THIS REPORT. ENVIRONMENTAL DATA RESOURCES, INC. SPECIFICALLY DISCLAIMS THE MAKING OF ANY SUCH WARRANTIES, INCLUDING WITHOUT LIMITATION, MERCHANTABILITY OR FITNESS FOR A PARTICULAR USE OR PURPOSE. ALL RISK IS ASSUMED BY THE USER. IN NO EVENT SHALL ENVIRONMENTAL DATA RESOURCES, INC. BE LIABLE TO ANYONE, WHETHER ARISING OUT OF ERRORS OR OMISSIONS, NEGLIGENCE, ACCIDENT OR ANY OTHER CAUSE, FOR ANY LOSS OF DAMAGE, INCLUDING, WITHOUT LIMITATION, SPECIAL, INCIDENTAL, CONSEQUENTIAL, OR EXEMPLARY DAMAGES. ANY LIABILITY ON THE PART OF ENVIRONMENTAL DATA RESOURCES, INC. IS STRICTLY LIMITED TO A REFUND OF THE AMOUNT PAID FOR THIS REPORT. Purchaser accepts this Report "AS IS". Any analyses, estimates, ratings, environmental risk levels or risk codes provided in this Report are provided for illustrative purposes only, and are not intended to provide, nor should they be interpreted as providing any facts regarding, or prediction or forecast of, any environmental risk for any property. Only a Phase I Environmental Site Assessment performed by an environmental professional can provide information regarding the environmental risk for any property. Additionally, the information provided in this Report is not to be construed as legal advice.

Copyright 2019 by Environmental Data Resources, Inc. All rights reserved. Reproduction in any media or format, in whole or in part, of any report or map of Environmental Data Resources, Inc., or its affiliates, is prohibited without prior written permission.

EDR and its logos (including Sanborn and Sanborn Map) are trademarks of Environmental Data Resources, Inc. or its affiliates. All other trademarks used herein are the property of their respective owners.



INQUIRY #: 5866026.8

YEAR: 2016

— = 500'



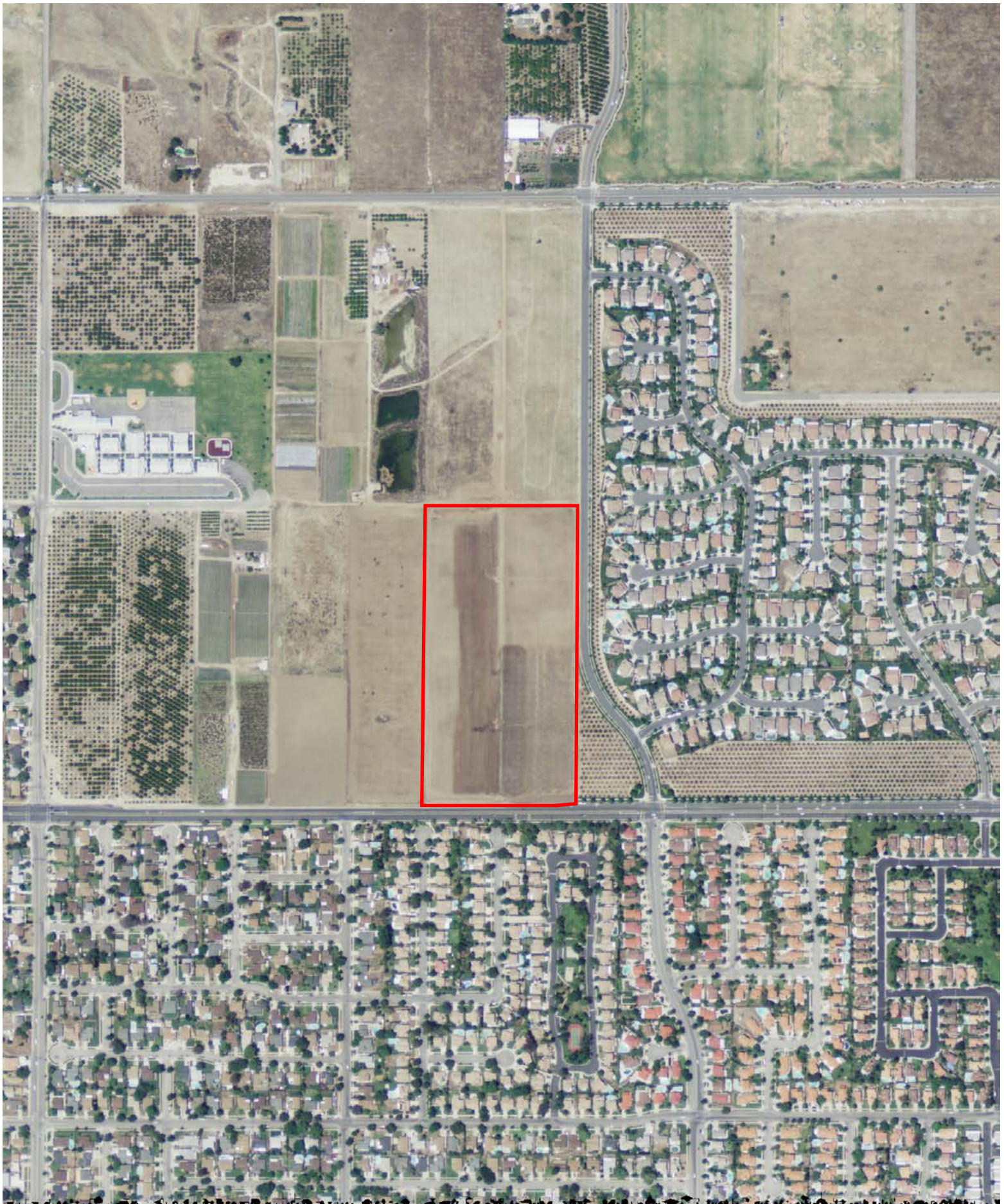

INQUIRY #: 5866026.8

YEAR: 2012

— = 500'





INQUIRY #: 5866026.8

YEAR: 2009

 = 500'





INQUIRY #: 5866026.8

YEAR: 2006

— = 500'





INQUIRY #: 5866026.8

YEAR: 1995

— = 500'



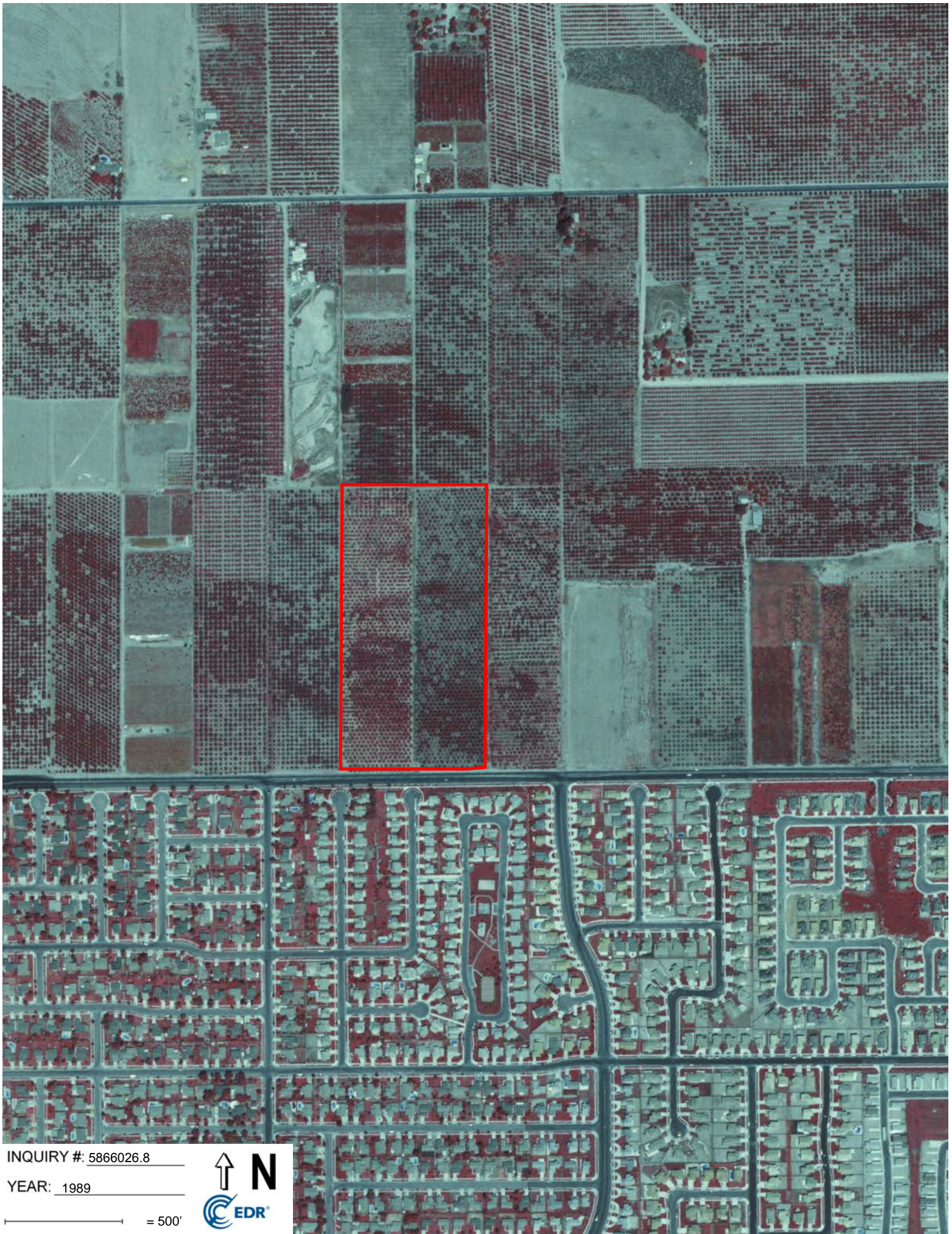

INQUIRY #: 5866026.8

YEAR: 1989

— = 500'





INQUIRY #: 5866026.8

YEAR: 1985

— = 500'



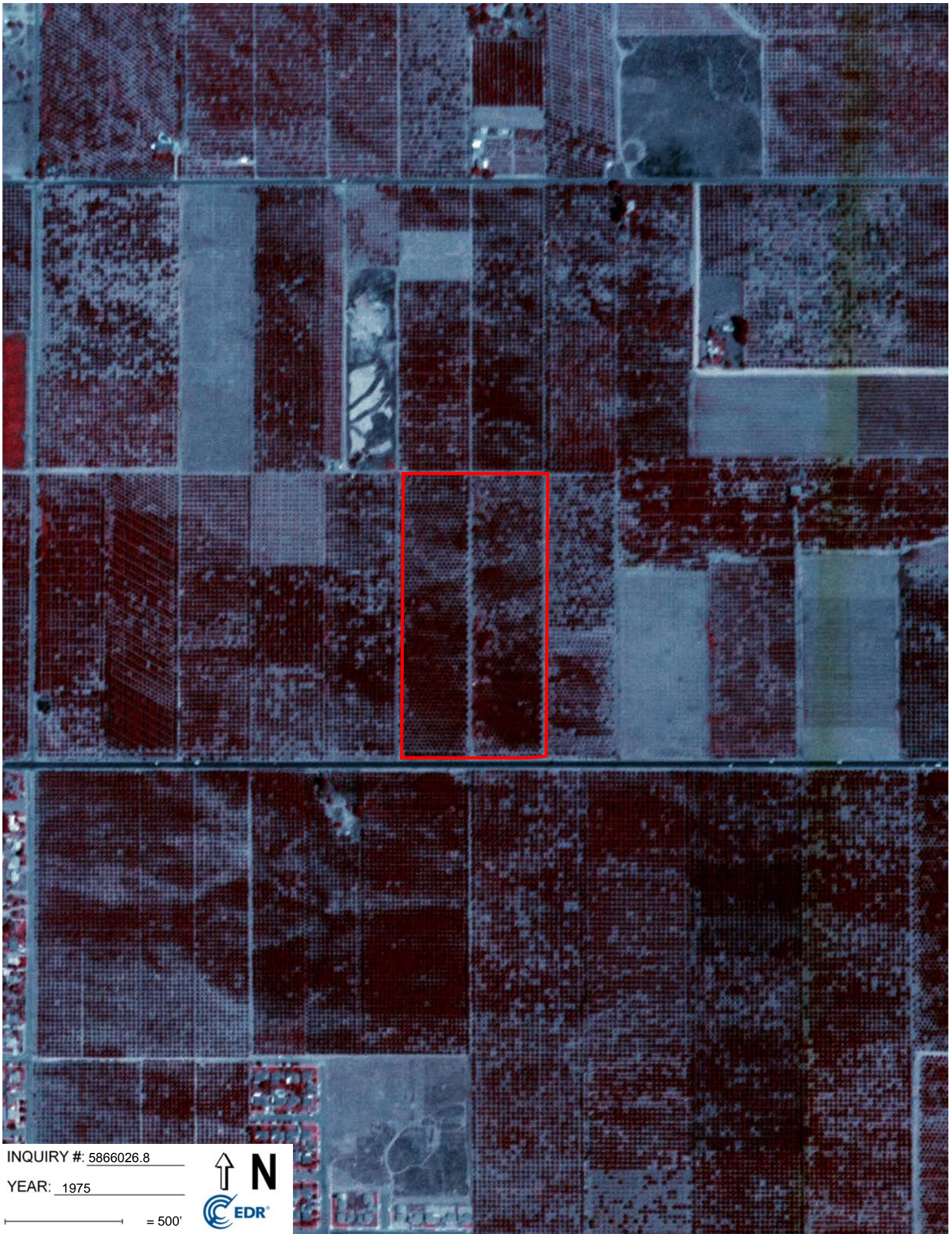

INQUIRY #: 5866026.8

YEAR: 1975

— = 500'





INQUIRY #: 5866026.8

YEAR: 1968

— = 500'





INQUIRY #: 5866026.8

YEAR: 1966

— = 500'





INQUIRY #: 5866026.8

YEAR: 1959

— = 500'





INQUIRY #: 5866026.8

YEAR: 1953

— = 500'





INQUIRY #: 5866026.8

YEAR: 1949

— = 500'





INQUIRY #: 5866026.8

YEAR: 1938

— = 500'



045.02118 N Dearborn Street and E Lugonia Avenue
North Dearborn Street and East Lugonia Avenue
Redlands, CA 92374

Inquiry Number: 5866026.3

November 12, 2019

Certified Sanborn® Map Report



6 Armstrong Road, 4th floor
Shelton, CT 06484
Toll Free: 800.352.0050
www.edrnet.com

Certified Sanborn® Map Report

11/12/19

Site Name:

045.02118 N Dearborn Street e
North Dearborn Street and Eas
Redlands, CA 92374
EDR Inquiry # 5866026.3

Client Name:

EFI Global Inc.
5261 West Imperial Highway
Los Angeles, CA 90045
Contact: Natalie Penado



The Sanborn Library has been searched by EDR and maps covering the target property location as provided by EFI Global Inc. were identified for the years listed below. The Sanborn Library is the largest, most complete collection of fire insurance maps. The collection includes maps from Sanborn, Bromley, Perris & Browne, Hopkins, Barlow, and others. Only Environmental Data Resources Inc. (EDR) is authorized to grant rights for commercial reproduction of maps by the Sanborn Library LLC, the copyright holder for the collection. Results can be authenticated by visiting www.edrnet.com/sanborn.

The Sanborn Library is continually enhanced with newly identified map archives. This report accesses all maps in the collection as of the day this report was generated.

Certified Sanborn Results:

Certification # 0832-47B0-8F50
PO # NA
Project 045.02118

UNMAPPED PROPERTY

This report certifies that the complete holdings of the Sanborn Library, LLC collection have been searched based on client supplied target property information, and fire insurance maps covering the target property were not found.



Sanborn® Library search results

Certification #: 0832-47B0-8F50

The Sanborn Library includes more than 1.2 million fire insurance maps from Sanborn, Bromley, Perris & Browne, Hopkins, Barlow and others which track historical property usage in approximately 12,000 American cities and towns. Collections searched:

- Library of Congress
- University Publications of America
- EDR Private Collection

The Sanborn Library LLC Since 1866™

Limited Permission To Make Copies

EFI Global Inc. (the client) is permitted to make up to FIVE photocopies of this Sanborn Map transmittal and each fire insurance map accompanying this report solely for the limited use of its customer. No one other than the client is authorized to make copies. Upon request made directly to an EDR Account Executive, the client may be permitted to make a limited number of additional photocopies. This permission is conditioned upon compliance by the client, its customer and their agents with EDR's copyright policy; a copy of which is available upon request.

Disclaimer - Copyright and Trademark Notice

This Report contains certain information obtained from a variety of public and other sources reasonably available to Environmental Data Resources, Inc. It cannot be concluded from this Report that coverage information for the target and surrounding properties does not exist from other sources. NO WARRANTY EXPRESSED OR IMPLIED, IS MADE WHATSOEVER IN CONNECTION WITH THIS REPORT. ENVIRONMENTAL DATA RESOURCES, INC. SPECIFICALLY DISCLAIMS THE MAKING OF ANY SUCH WARRANTIES, INCLUDING WITHOUT LIMITATION, MERCHANTABILITY OR FITNESS FOR A PARTICULAR USE OR PURPOSE. ALL RISK IS ASSUMED BY THE USER. IN NO EVENT SHALL ENVIRONMENTAL DATA RESOURCES, INC. BE LIABLE TO ANYONE, WHETHER ARISING OUT OF ERRORS OR OMISSIONS, NEGLIGENCE, ACCIDENT OR ANY OTHER CAUSE, FOR ANY LOSS OF DAMAGE, INCLUDING, WITHOUT LIMITATION, SPECIAL, INCIDENTAL, CONSEQUENTIAL, OR EXEMPLARY DAMAGES. ANY LIABILITY ON THE PART OF ENVIRONMENTAL DATA RESOURCES, INC. IS STRICTLY LIMITED TO A REFUND OF THE AMOUNT PAID FOR THIS REPORT. Purchaser accepts this Report "AS IS". Any analyses, estimates, ratings, environmental risk levels or risk codes provided in this Report are provided for illustrative purposes only, and are not intended to provide, nor should they be interpreted as providing any facts regarding, or prediction or forecast of, any environmental risk for any property. Only a Phase I Environmental Site Assessment performed by an environmental professional can provide information regarding the environmental risk for any property. Additionally, the information provided in this Report is not to be construed as legal advice. Copyright 2019 by Environmental Data Resources, Inc. All rights reserved. Reproduction in any media or format, in whole or in part, of any report or map of Environmental Data Resources, Inc., or its affiliates, is prohibited without prior written permission.

EDR and its logos (including Sanborn and Sanborn Map) are trademarks of Environmental Data Resources, Inc. or its affiliates. All other trademarks used herein are the property of their respective owners.

Provided by:

THIS MAP IS FOR THE PURPOSE OF AD VALOREM TAXATION ONLY.

S.1/2, N.W.1/4, Sec. 24, T.1S., R.3W., S.B.M.

City of Redlands
Tax Rate Area
5000

0168 - 16

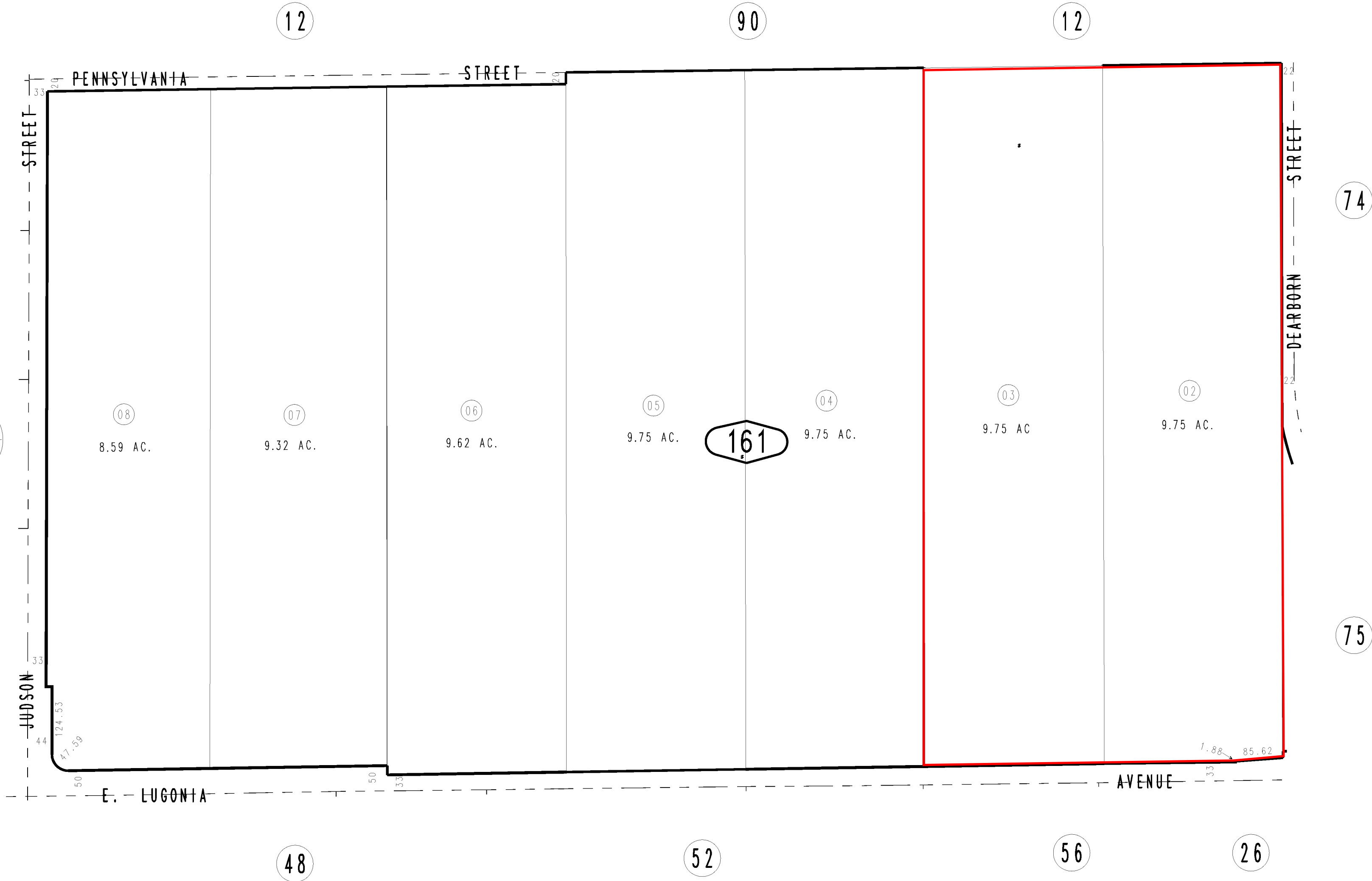
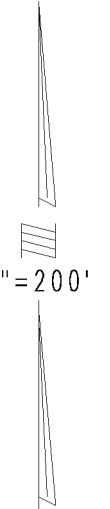
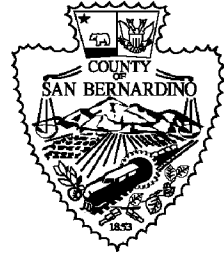

MAY 1989

Assessor's Map
Book 0168 Page 16
San Bernardino County

REVISED
10/03/17 GW

Property Detail Report for:



E LUGONIA AVE, REDLANDS, CA, 92374-

Owner Information:

Owner Name: **HOLY NAME OF JESUS CATHOLIC COMM INC**
 Mailing Address: **1201 E HIGHLAND AVE, SAN BERNARDINO, CA, 92404-4607**
 Vesting Code: **COMPANY/CORPORATION** Phone Number:

Location Information:

Legal Description: **N 1254 FT W 1/2 E 1/2 SE 1/4 NW 1/4 SEC 24 TP 1S R 3W EX ST**
 County: **SAN BERNARDINO** FIPS Code: **06071** Census Trct/Blk: **/**
 APN: **0168-161-02-0000** Alternative APN: Map Ref: **E5-608**
 Twnshp-Rnge-Sect: **- 3W - 24** Legal Book/Page: Tract No:
 Legal Lot: Legal Block:
 Subdivision:

Last Market Sale Information:

Sale Date: **9/1/2010** Sale Price: **\$950,000** 1st Mtg Amount: **\$**
 Sale Doc No: **2010-0358667** Price Per SqFt: 1st Mtg Int Type:
 Transfer Doc No: **2010-0358667** Price Per Acre: **\$97,436** 2nd Mtg Amount: **\$**
 1st Mtg Doc No: 2nd Mtg Int Type:
 Sale Type:
 Deed Type: **GRANT DEED/DEED OF TRUST**
 Title Company: **CHICAGO TITLE COMPANY**
 Lender:
 Seller Name: **HINCKLEY & HINCKLEY LLC,**

Property Characteristics:

Building Area: Total Rooms: Construction:
 Living Area: Bedrooms: Heat Type:
 Garage Area: Baths: **0** Air Cond:
 Basement Area: Fireplace: Roof Type: **533025219_7566**
 Parking Type: No of Stories: Roof Material:
 Yr Built/Effective: **/** Quality: Style:
 Pool Code:

Tax and Value Information:

Assessed Value: **\$1,099,295** Assessed Year: **2019** Est Market Val:
 Land Value: **\$1,099,295** Property Tax: **\$13,551** Assessor Appd Val:
 Improvement Value: Improvement %: Tax Exemption:

Site Information:

Assessor Acres: **9.75** Zoning: Land Use Code: **465**
 Assessor Lot SqFt: **424,710** No of Buildings: Land Use Desc: **RESIDENTIAL LOT**
 Lot W/D: **/** Res/Comm Units: County Use Code: **0000**
 Calculated Acres: **9.6946** Sewer Type:
 Calculated Lot SqFt: **422,297** Water Type:

Property Detail Report for:



LUGONIA AVE, REDLANDS, CA, 92374-

Owner Information:

Owner Name: **THE HOLY NAME OF JESUS CATHOLIC COMM**
 Mailing Address: **1201 E HIGHLAND AVE, SAN BERNARDINO, CA, 92404-4607**
 Vesting Code: **COMPANY/CORPORATION** Phone Number:

Location Information:

Legal Description: **E 1/2 W 1/2 SE 1/4 NW 1/4 SEC 24 TP 1S R 3W EX ST 9.75 AC**
 County: **SAN BERNARDINO** FIPS Code: **06071** Census Trct/Blk: **/**
 APN: **0168-161-03-0000** Alternative APN: Map Ref: **E5-608**
 Twnshp-Rnge-Sect: **- 3W - 24** Legal Book/Page: Tract No:
 Legal Lot: Legal Block:
 Subdivision:

Last Market Sale Information:

Sale Date: **9/1/2010** Sale Price: **\$950,000** 1st Mtg Amount: **\$**
 Sale Doc No: **2010-0358666** Price Per SqFt: 1st Mtg Int Type:
 Transfer Doc No: **2010-0358666** Price Per Acre: **\$97,436** 2nd Mtg Amount: **\$**
 1st Mtg Doc No: 2nd Mtg Int Type:
 Sale Type:
 Deed Type: **GRANT DEED/DEED OF TRUST**
 Title Company: **CHICAGO TITLE COMPANY**
 Lender:
 Seller Name: **DER LEE INVESTMENTS LLC,**

Property Characteristics:

Building Area: Total Rooms: Construction:
 Living Area: Bedrooms: Heat Type:
 Garage Area: Baths: **0** Air Cond:
 Basement Area: Fireplace: Roof Type: **533025219_7565**
 Parking Type: No of Stories: Roof Material:
 Yr Built/Effective: **/** Quality: Style:
 Pool Code:

Tax and Value Information:

Assessed Value: **\$1,091,079** Assessed Year: **2019** Est Market Val:
 Land Value: **\$1,091,079** Property Tax: **\$13,450** Assessor Appd Val:
 Improvement Value: Improvement %: Tax Exemption:

Site Information:

Assessor Acres: **9.75** Zoning: Land Use Code: **465**
 Assessor Lot SqFt: **424,710** No of Buildings: Land Use Desc: **RESIDENTIAL LOT**
 Lot W/D: **/** Res/Comm Units: County Use Code: **0000**
 Calculated Acres: **9.7219** Sewer Type:
 Calculated Lot SqFt: **423,486** Water Type:

Property Information Management System

San Bernardino County
Office of the Assessor



PIMS PACKAGE REPORT FOR PARCEL 0168-161-02-0000



Property Information

Property Address (Main Situs) Protected per CA. Govt. Code Sect. 6254.21
Protected per CA. Govt. Code Sect. 6254.21

Owner and Mailing Address HOLY NAME OF JESUS CATHOLIC COMM INC

Protected per CA. Govt. Code Sect. 6254.21
Protected per CA. Govt. Code Sect. 6254.21

Effective Date 09/09/2010

Parcel 0168161020000
Parcel Status ACTIVE
Parcel Type REAL PROPERTY
Property ID
Tax Status ASSESSED BY COUNTY
Use Code VACANT
Land Access PUBLIC PAVED
Size 7.001 TO 14.000 ACRES
Land Type SINGLE FAMILY RESIDENTIAL
District SAN BERNARDINO
Resp Group REAL PROPERTY
Resp Unit RES ZONE(MAX 14 UTS) &USE EX HPC/MHM(1-14 UTS,CHURC

Current Owners

Name	Document Numbers
HOLY NAME OF JESUS CATHOLIC COMM INC	
R/I CORPORATION	20100358667
% Int 100.0000000	
Type BILLED OWNER	
Acquisition Date 04/27/2010	
Document Date 09/01/2010	
Inactive Date NONE	

Legal Parcel Map

Parcel Map	Parcel Nbr	Unit	Book	Page
	0168161020000			

Legal Description

N 1254 FT W 1/2 E 1/2 SE 1/4 NW 1/4 SEC 24 TP 1S R 3W EX ST

Legal Reason for Change

Legal Reason for Change	Document Number	Date
STREET DEED	20000048730	02/11/2000



No Active Homeowner's Exemptions Found



Prior Roll History

Year: 2019

TRA 5000	Land Value	1,099,295
Supplement NO	Improvement Value	0
Correction Date	Improvement Penalty	0
Correction Code	Pers Prop Value	0
Original Parcel 0168161020000	Pers Prop Penalty	0
Billed Owner HOLY NAME OF JESUS CATHOLIC COMM INC	Total Penalties	0
 Joint Owner	 Total Value	 1,099,295
	HOX Exemptions	0
	Special Exemptions	0
	Net Value	1,099,295

Year: 2018

TRA 5000	Land Value	1,077,740
Supplement NO	Improvement Value	0
Correction Date	Improvement Penalty	0
Correction Code	Pers Prop Value	0
Original Parcel 0168161020000	Pers Prop Penalty	0
Billed Owner HOLY NAME OF JESUS CATHOLIC COMM INC	Total Penalties	0
 Joint Owner	 Total Value	 1,077,740
	HOX Exemptions	0
	Special Exemptions	0
	Net Value	1,077,740



Year: 2017

TRA 5000	Land Value	1,056,608
Supplement NO	Improvement Value	0
Correction Date 08/31/2017	Improvement Penalty	0
Correction Code 5401	Pers Prop Value	0
Original Parcel 0168161020000	Pers Prop Penalty	0
Billed Owner HOLY NAME OF JESUS CATHOLIC COMM INC	Total Penalties	0
Joint Owner	Total Value	1,056,608
	HOX Exemptions	0
	Special Exemptions	0
	Net Value	1,056,608

Year: 2016

TRA 5000	Land Value	1,004,008
Supplement NO	Improvement Value	0
Correction Date	Improvement Penalty	0
Correction Code	Pers Prop Value	0
Original Parcel 0168161020000	Pers Prop Penalty	0
Billed Owner HOLY NAME OF JESUS CATHOLIC COMM INC	Total Penalties	0
Joint Owner	Total Value	1,004,008
	HOX Exemptions	0
	Special Exemptions	0
	Net Value	1,004,008



Year: 2015

TRA 5000	Land Value	957,856
Supplement NO	Improvement Value	0
Correction Date	Improvement Penalty	0
Correction Code	Pers Prop Value	0
Original Parcel 0168161020000	Pers Prop Penalty	0
Billed Owner HOLY NAME OF JESUS CATHOLIC COMM INC	Total Penalties	0
Joint Owner	Total Value	957,856
	HOX Exemptions	0
	Special Exemptions	0
	Net Value	957,856

Year: 2014

TRA 5000	Land Value	903,391
Supplement NO	Improvement Value	0
Correction Date	Improvement Penalty	0
Correction Code	Pers Prop Value	0
Original Parcel 0168161020000	Pers Prop Penalty	0
Billed Owner HOLY NAME OF JESUS CATHOLIC COMM INC	Total Penalties	0
Joint Owner	Total Value	903,391
	HOX Exemptions	0
	Special Exemptions	0
	Net Value	903,391



Year: 2013

TRA 5000	Land Value	861,951
Supplement NO	Improvement Value	0
Correction Date	Improvement Penalty	0
Correction Code	Pers Prop Value	0
Original Parcel 0168161020000	Pers Prop Penalty	0
Billed Owner HOLY NAME OF JESUS CATHOLIC COMM INC	Total Penalties	0
Joint Owner	Total Value	861,951
	HOX Exemptions	0
	Special Exemptions	0
	Net Value	861,951

Year: 2012

TRA 5000	Land Value	804,511
Supplement NO	Improvement Value	0
Correction Date	Improvement Penalty	0
Correction Code	Pers Prop Value	0
Original Parcel 0168161020000	Pers Prop Penalty	0
Billed Owner HOLY NAME OF JESUS CATHOLIC COMM INC	Total Penalties	0
Joint Owner	Total Value	804,511
	HOX Exemptions	0
	Special Exemptions	0
	Net Value	804,511



Year: 2011

TRA 5000	Land Value	737,688
Supplement NO	Improvement Value	0
Correction Date	Improvement Penalty	0
Correction Code	Pers Prop Value	0
Original Parcel 0168161020000	Pers Prop Penalty	0
Billed Owner HOLY NAME OF JESUS CATHOLIC COMM INC	Total Penalties	0
Joint Owner	Total Value	737,688
	HOX Exemptions	0
	Special Exemptions	0
	Net Value	737,688

Year: 2010

TRA 5000	Land Value	86,039
Supplement NO	Improvement Value	9,313
Correction Date	Improvement Penalty	0
Correction Code	Pers Prop Value	0
Original Parcel 0168161020000	Pers Prop Penalty	0
Billed Owner HINCKLEY & HINCKLEY LLC	Total Penalties	0
Joint Owner	Total Value	95,352
	HOX Exemptions	0
	Special Exemptions	0
	Net Value	95,352



Year: 2009

TRA 5000	Land Value	83,221
Supplement NO	Improvement Value	9,137
Correction Date 08/04/2009	Improvement Penalty	0
Correction Code 540I	Pers Prop Value	0
Original Parcel 0168161020000	Pers Prop Penalty	0
Billed Owner HINCKLEY & HINCKLEY LLC	Total Penalties	0
Joint Owner	Total Value	92,358
	HOX Exemptions	0
	Special Exemptions	0
	Net Value	92,358

Year: 2008

TRA 5000	Land Value	78,868
Supplement NO	Improvement Value	9,937
Correction Date 08/04/2009	Improvement Penalty	0
Correction Code 540I	Pers Prop Value	0
Original Parcel 0168161020000	Pers Prop Penalty	0
Billed Owner HINCKLEY & HINCKLEY LLC	Total Penalties	0
Joint Owner	Total Value	88,805
	HOX Exemptions	0
	Special Exemptions	0
	Net Value	88,805



Year: 2007

TRA 5000	Land Value	21,840
Supplement NO	Improvement Value	7,341
Correction Date	Improvement Penalty	0
Correction Code	Pers Prop Value	0
Original Parcel 0168161020000	Pers Prop Penalty	0
Billed Owner HINCKLEY & HINCKLEY LLC	Total Penalties	0
Joint Owner	Total Value	29,181
	HOX Exemptions	0
	Special Exemptions	0
	Net Value	29,181

Year: 2006

TRA 5000	Land Value	21,840
Supplement NO	Improvement Value	6,735
Correction Date	Improvement Penalty	0
Correction Code	Pers Prop Value	0
Original Parcel 0168161020000	Pers Prop Penalty	0
Billed Owner HINCKLEY & HINCKLEY LLC	Total Penalties	0
Joint Owner	Total Value	28,575
	HOX Exemptions	0
	Special Exemptions	0
	Net Value	28,575



Year: 2005

TRA 5000	Land Value	21,060
Supplement NO	Improvement Value	6,490
Correction Date	Improvement Penalty	0
Correction Code	Pers Prop Value	0
Original Parcel 0168161020000	Pers Prop Penalty	0
Billed Owner HINCKLEY & HINCKLEY LLC	Total Penalties	0
Joint Owner	Total Value	27,550
	HOX Exemptions	0
	Special Exemptions	0
	Net Value	27,550

Year: 2004

TRA 5000	Land Value	19,598
Supplement NO	Improvement Value	7,390
Correction Date	Improvement Penalty	0
Correction Code	Pers Prop Value	0
Original Parcel 0168161020000	Pers Prop Penalty	0
Billed Owner HINCKLEY & HINCKLEY LLC	Total Penalties	0
Joint Owner	Total Value	26,988
	HOX Exemptions	0
	Special Exemptions	0
	Net Value	26,988



Year: 2003

TRA 5000	Land Value	9,458
Supplement NO	Improvement Value	14,468
Correction Date	Improvement Penalty	0
Correction Code	Pers Prop Value	0
Original Parcel 0168161020000	Pers Prop Penalty	0
Billed Owner HINCKLEY & HINCKLEY LLC	Total Penalties	0
Joint Owner	Total Value	23,926
	HOX Exemptions	0
	Special Exemptions	0
	Net Value	23,926

Year: 2002

TRA 5000	Land Value	9,458
Supplement NO	Improvement Value	14,405
Correction Date	Improvement Penalty	0
Correction Code	Pers Prop Value	0
Original Parcel 0168161020000	Pers Prop Penalty	0
Billed Owner HINCKLEY & HINCKLEY LLC	Total Penalties	0
Joint Owner	Total Value	23,863
	HOX Exemptions	0
	Special Exemptions	0
	Net Value	23,863



Year: 2001

TRA 5000	Land Value	9,458
Supplement NO	Improvement Value	14,344
Correction Date	Improvement Penalty	0
Correction Code	Pers Prop Value	0
Original Parcel 0168161020000	Pers Prop Penalty	0
Billed Owner HINCKLEY & HINCKLEY LLC	Total Penalties	0
Joint Owner	Total Value	23,802
	HOX Exemptions	0
	Special Exemptions	0
	Net Value	23,802

Year: 2000

TRA 5000	Land Value	9,458
Supplement NO	Improvement Value	14,283
Correction Date	Improvement Penalty	0
Correction Code	Pers Prop Value	0
Original Parcel 0168161020000	Pers Prop Penalty	0
Billed Owner HINCKLEY & HINCKLEY LLC	Total Penalties	0
Joint Owner	Total Value	23,741
	HOX Exemptions	0
	Special Exemptions	0
	Net Value	23,741



Year: 1999

TRA 5000	Land Value	9,458
Supplement NO	Improvement Value	14,225
Correction Date	Improvement Penalty	0
Correction Code	Pers Prop Value	0
Original Parcel 0168161020000	Pers Prop Penalty	0
Billed Owner HINCKLEY & HINCKLEY LLC	Total Penalties	0
Joint Owner	Total Value	23,683
	HOX Exemptions	0
	Special Exemptions	0
	Net Value	23,683

Year: 1998

TRA 5000	Land Value	9,458
Supplement NO	Improvement Value	14,171
Correction Date	Improvement Penalty	0
Correction Code	Pers Prop Value	0
Original Parcel 0168161020000	Pers Prop Penalty	0
Billed Owner HINCKLEY & HINCKLEY LLC	Total Penalties	0
Joint Owner	Total Value	23,629
	HOX Exemptions	0
	Special Exemptions	0
	Net Value	23,629



Year: 1997

TRA 5000	Land Value	9,175
Supplement NO	Improvement Value	15,293
Correction Date	Improvement Penalty	0
Correction Code	Pers Prop Value	0
Original Parcel 0168161020000	Pers Prop Penalty	0
Billed Owner HINCKLEY & HINCKLEY LLC	Total Penalties	0
Joint Owner	Total Value	24,468
	HOX Exemptions	0
	Special Exemptions	0
	Net Value	24,468

Year: 1996

TRA 5000	Land Value	9,175
Supplement NO	Improvement Value	15,868
Correction Date	Improvement Penalty	0
Correction Code	Pers Prop Value	0
Original Parcel 0168161020000	Pers Prop Penalty	0
Billed Owner HINCKLEY & HINCKLEY LLC	Total Penalties	0
Joint Owner	Total Value	25,043
	HOX Exemptions	0
	Special Exemptions	0
	Net Value	25,043



Year: 1995

TRA 5000	Land Value	8,691
Supplement NO	Improvement Value	14,786
Correction Date	Improvement Penalty	0
Correction Code	Pers Prop Value	0
Original Parcel 0168161020000	Pers Prop Penalty	0
Billed Owner HINCKLEY, CLIVE	Total Penalties	0
Joint Owner HINCKLEY, BRUCE C	Total Value	23,477
	HOX Exemptions	0
	Special Exemptions	0
	Net Value	23,477

Year: 1994

TRA 5000	Land Value	8,521
Supplement NO	Improvement Value	14,496
Correction Date	Improvement Penalty	0
Correction Code	Pers Prop Value	0
Original Parcel 0168161020000	Pers Prop Penalty	0
Billed Owner HINCKLEY, CLIVE	Total Penalties	0
Joint Owner HINCKLEY, BRUCE C	Total Value	23,017
	HOX Exemptions	0
	Special Exemptions	0
	Net Value	23,017



Year: 1993

TRA 5001	Land Value	8,354
Supplement NO	Improvement Value	14,212
Correction Date	Improvement Penalty	0
Correction Code	Pers Prop Value	0
Original Parcel 0168161020000	Pers Prop Penalty	0
Billed Owner HINCKLEY, CLIVE	Total Penalties	0
Joint Owner HINCKLEY, BRUCE C	Total Value	22,566
	HOX Exemptions	0
	Special Exemptions	0
	Net Value	22,566

Year: 1992

TRA 5001	Land Value	8,190
Supplement NO	Improvement Value	13,933
Correction Date	Improvement Penalty	0
Correction Code	Pers Prop Value	0
Original Parcel 0168161020000	Pers Prop Penalty	0
Billed Owner HINCKLEY, CLIVE	Total Penalties	0
Joint Owner	Total Value	22,123
	HOX Exemptions	0
	Special Exemptions	0
	Net Value	22,123



Year: 1991

TRA 5001	Land Value	7,410
Supplement NO	Improvement Value	11,366
Correction Date	Improvement Penalty	0
Correction Code	Pers Prop Value	0
Original Parcel 0168161020000	Pers Prop Penalty	0
Billed Owner HINCKLEY, CLIVE	Total Penalties	0
Joint Owner	Total Value	18,776
	HOX Exemptions	0
	Special Exemptions	0
	Net Value	18,776

Year: 1990

TRA 5001	Land Value	7,995
Supplement NO	Improvement Value	11,050
Correction Date	Improvement Penalty	0
Correction Code	Pers Prop Value	0
Original Parcel 0168161020000	Pers Prop Penalty	0
Billed Owner HINCKLEY, CLIVE	Total Penalties	0
Joint Owner	Total Value	19,045
	HOX Exemptions	0
	Special Exemptions	0
	Net Value	19,045



Year: 1989

TRA 5001	Land Value	7,101
Supplement NO	Improvement Value	7,380
Correction Date	Improvement Penalty	0
Correction Code	Pers Prop Value	0
Original Parcel 0168161020000	Pers Prop Penalty	0
Billed Owner HINCKLEY, CLIVE	Total Penalties	0
Joint Owner	Total Value	14,481
	HOX Exemptions	0
	Special Exemptions	0
	Net Value	14,481

Year: 1988

TRA 5001	Land Value	6,962
Supplement NO	Improvement Value	7,235
Correction Date	Improvement Penalty	0
Correction Code	Pers Prop Value	0
Original Parcel 0168161020000	Pers Prop Penalty	0
Billed Owner HINCKLEY, CLIVE	Total Penalties	0
Joint Owner	Total Value	14,197
	HOX Exemptions	0
	Special Exemptions	0
	Net Value	14,197



Year: 1987

TRA 5001	Land Value	6,825
Supplement NO	Improvement Value	7,093
Correction Date	Improvement Penalty	0
Correction Code	Pers Prop Value	0
Original Parcel 0168161020000	Pers Prop Penalty	0
Billed Owner HINCKLEY, CLIVE	Total Penalties	0
Joint Owner HINCKLEY, BRUCE C	Total Value	13,918
	HOX Exemptions	0
	Special Exemptions	0
	Net Value	13,918

Year: 1986

TRA 5001	Land Value	6,825
Supplement NO	Improvement Value	7,093
Correction Date	Improvement Penalty	0
Correction Code	Pers Prop Value	0
Original Parcel 0168161020000	Pers Prop Penalty	0
Billed Owner HINCKLEY, CLIVE	Total Penalties	0
Joint Owner HINCKLEY, BRUCE C	Total Value	13,918
	HOX Exemptions	0
	Special Exemptions	0
	Net Value	13,918



Year: 1985

TRA 5001	Land Value	6,825
Supplement NO	Improvement Value	5,611
Correction Date	Improvement Penalty	0
Correction Code	Pers Prop Value	0
Original Parcel 0168161020000	Pers Prop Penalty	0
Billed Owner HINCKLEY, CLIVE	Total Penalties	0
Joint Owner HINCKLEY, BRUCE C	Total Value	12,436
	HOX Exemptions	0
	Special Exemptions	0
	Net Value	12,436

Year: 1984

TRA 5001	Land Value	5,850
Supplement NO	Improvement Value	4,760
Correction Date	Improvement Penalty	0
Correction Code	Pers Prop Value	0
Original Parcel 0168161020000	Pers Prop Penalty	0
Billed Owner HINCKLEY, CLIVE	Total Penalties	0
Joint Owner HINCKLEY, BRUCE C	Total Value	10,610
	HOX Exemptions	0
	Special Exemptions	0
	Net Value	10,610



Year: 1983

TRA 5001	Land Value	4,875
Supplement NO	Improvement Value	3,820
Correction Date	Improvement Penalty	0
Correction Code	Pers Prop Value	0
Original Parcel 0168161020000	Pers Prop Penalty	0
Billed Owner HINCKLEY, CLIVE	Total Penalties	0
Joint Owner HINCKLEY, BRUCE C	Total Value	8,695
	HOX Exemptions	0
	Special Exemptions	0
	Net Value	8,695

Year: 1982

TRA 5001	Land Value	4,875
Supplement NO	Improvement Value	2,700
Correction Date	Improvement Penalty	0
Correction Code	Pers Prop Value	0
Original Parcel 0168161020000	Pers Prop Penalty	0
Billed Owner HINCKLEY, CLIVE	Total Penalties	0
Joint Owner HINCKLEY, BRUCE C	Total Value	7,575
	HOX Exemptions	0
	Special Exemptions	0
	Net Value	7,575



Year: 1981

TRA 0	Land Value	4,875
Supplement NO	Improvement Value	2,700
Correction Date	Improvement Penalty	0
Correction Code	Pers Prop Value	0
Original Parcel 0168161020000	Pers Prop Penalty	0
Billed Owner	Total Penalties	0
Joint Owner	Total Value	7,575
	HOX Exemptions	0
	Special Exemptions	0
	Net Value	7,575

Year: 1980

TRA 0	Land Value	1,465
Supplement NO	Improvement Value	675
Correction Date	Improvement Penalty	0
Correction Code	Pers Prop Value	0
Original Parcel 0168161020000	Pers Prop Penalty	0
Billed Owner	Total Penalties	0
Joint Owner	Total Value	2,140
	HOX Exemptions	0
	Special Exemptions	0
	Net Value	2,140

Year: 1979

TRA 0	Land Value	490
Supplement NO	Improvement Value	705
Correction Date	Improvement Penalty	0
Correction Code	Pers Prop Value	0
Original Parcel 0168161020000	Pers Prop Penalty	0
Billed Owner	Total Penalties	0
Joint Owner	Total Value	1,195
	HOX Exemptions	0
	Special Exemptions	0
	Net Value	1,195



Year: 1978

TRA 0	Land Value	1,550
Supplement NO	Improvement Value	1,275
Correction Date	Improvement Penalty	0
Correction Code	Pers Prop Value	0
Original Parcel 0168161020000	Pers Prop Penalty	0
Billed Owner	Total Penalties	0
Joint Owner	Total Value	2,825
	HOX Exemptions	0
	Special Exemptions	0
	Net Value	2,825

Year: 1976

TRA 0	Land Value	8,525
Supplement NO	Improvement Value	0
Correction Date	Improvement Penalty	0
Correction Code	Pers Prop Value	0
Original Parcel 0168161020000	Pers Prop Penalty	0
Billed Owner	Total Penalties	0
Joint Owner	Total Value	8,525
	HOX Exemptions	0
	Special Exemptions	0
	Net Value	8,525



Parcel History

Event Date	12/31/2016	Multi Parcel List
Event Group/Type	REVIEW - OPEN SPACE PROPERTY UNDER NON- RENEWAL	
Multi Parcel	No	
Event Date	12/31/2015	Multi Parcel List
Event Group/Type	REVIEW - OPEN SPACE PROPERTY UNDER NON- RENEWAL	
Multi Parcel	No	
Event Date	12/31/2014	Multi Parcel List
Event Group/Type	REVIEW - OPEN SPACE PROPERTY UNDER NON- RENEWAL	
Multi Parcel	No	
Event Date	12/31/2013	Multi Parcel List
Event Group/Type	REVIEW - OPEN SPACE PROPERTY UNDER NON- RENEWAL	
Multi Parcel	No	
Event Date	12/31/2012	Multi Parcel List
Event Group/Type	REVIEW - OPEN SPACE PROPERTY UNDER NON- RENEWAL	
Multi Parcel	No	
Event Date	12/31/2011	Multi Parcel List
Event Group/Type	REVIEW - OPEN SPACE PROPERTY UNDER NON- RENEWAL	
Multi Parcel	No	
Event Date	12/31/2010	Multi Parcel List
Event Group/Type	REVIEW - OPEN SPACE PROPERTY UNDER NON- RENEWAL	
Multi Parcel	No	



Event Date	04/27/2010	Multi Parcel List
Event Group/Type	TRANSFER - 100% PER RECORDED DOCUMENT	
Multi Parcel	No	
Event Date	12/31/2009	Multi Parcel List
Event Group/Type	REVIEW - OPEN SPACE PROPERTY UNDER NON-RENEWAL	
Multi Parcel	No	
Event Date	12/31/2008	Multi Parcel List
Event Group/Type	REVIEW - OPEN SPACE PROPERTY UNDER ANNUAL RENEWAL	
Multi Parcel	No	
Event Date	12/31/2007	Multi Parcel List
Event Group/Type	REVIEW - OPEN SPACE PROPERTY UNDER ANNUAL RENEWAL	
Multi Parcel	No	
Event Date	03/20/2007	Multi Parcel List
Event Group/Type	TRANSFER - PARTIAL PER RECORDED DOCUMENT	
Multi Parcel	No	
Event Date	12/31/2006	Multi Parcel List
Event Group/Type	REVIEW - OPEN SPACE PROPERTY UNDER ANNUAL RENEWAL	
Multi Parcel	No	
Event Date	12/31/2005	Multi Parcel List
Event Group/Type	REVIEW - OPEN SPACE PROPERTY UNDER ANNUAL RENEWAL	
Multi Parcel	No	
Event Date	12/31/2004	Multi Parcel List
Event Group/Type	REVIEW - OPEN SPACE PROPERTY UNDER ANNUAL RENEWAL	
Multi Parcel	No	



Event Date	12/31/2003	Multi Parcel List
Event Group/Type	REVIEW - OPEN SPACE PROPERTY UNDER ANNUAL RENEWAL	
Multi Parcel	No	
Event Date	12/31/2002	Multi Parcel List
Event Group/Type	REVIEW - OPEN SPACE PROPERTY UNDER ANNUAL RENEWAL	
Multi Parcel	No	
Event Date	12/31/2001	Multi Parcel List
Event Group/Type	REVIEW - OPEN SPACE PROPERTY UNDER ANNUAL RENEWAL	
Multi Parcel	No	
Event Date	12/31/2000	Multi Parcel List
Event Group/Type	REVIEW - OPEN SPACE PROPERTY UNDER ANNUAL RENEWAL	
Multi Parcel	No	
Event Date	12/31/1999	Multi Parcel List
Event Group/Type	REVIEW - OPEN SPACE PROPERTY UNDER ANNUAL RENEWAL	
Multi Parcel	No	
Event Date	07/24/1995	Multi Parcel List
Event Group/Type	TRANSFER - WORKED IN OLD SYSTEM (100% OR PARTIAL)	
Multi Parcel	No	
Event Date	07/24/1995	Multi Parcel List
Event Group/Type	TRANSFER - WORKED IN OLD SYSTEM (100% OR PARTIAL)	
Multi Parcel	No	
Event Date	03/01/1994	Multi Parcel List
Event Group/Type	TRA EVENT - ADDED FROM PREVIOUS PARCEL	
Multi Parcel	No	



Event Date	02/11/1988	Multi Parcel List
Event Group/Type	TRANSFER - WORKED IN OLD SYSTEM (100% OR PARTIAL)	
Multi Parcel	No	
Event Date	02/28/1979	Multi Parcel List
Event Group/Type	TRANSFER - WORKED IN OLD SYSTEM (100% OR PARTIAL)	
Multi Parcel	No	
Event Date	05/05/1978	Multi Parcel List
Event Group/Type	TRANSFER - WORKED IN OLD SYSTEM (100% OR PARTIAL)	0168121060000 TOT-CNV 0168161020000 TOT-CNV
Multi Parcel	Yes	
Event Date	02/28/1978	Multi Parcel List
Event Group/Type	TRANSFER - WORKED IN OLD SYSTEM (100% OR PARTIAL)	
Multi Parcel	No	
Event Date	02/28/1977	Multi Parcel List
Event Group/Type	TRANSFER - WORKED IN OLD SYSTEM (100% OR PARTIAL)	
Multi Parcel	No	
Event Date	02/28/1975	Multi Parcel List
Event Group/Type	TRANSFER - WORKED IN OLD SYSTEM (100% OR PARTIAL)	
Multi Parcel	No	
Event Date	01/24/1975	Multi Parcel List
Event Group/Type	TRANSFER - WORKED IN OLD SYSTEM (100% OR PARTIAL)	
Multi Parcel	No	
Event Date	02/28/1973	Multi Parcel List
Event Group/Type	CREATE - WORKED IN OLD SYSTEM (NONREPAR)	
Multi Parcel	No	



Ownership History

Owner Name: HOLY NAME OF JESUS CATHOLIC COMM INC

R/I CORPORATION	Document Numbers
% Int 100.0000000	20100358667
Type BILLED OWNER	
Acquisition Date 04/27/2010	
Document Date 09/01/2010	
Inactive Date NONE	

Owner Name: NOTICE NON-RENEWAL OS#77-R023

R/I OPEN SPACE CONTRACT NUMBER	Document Numbers
% Int 0.0000000	20070173921
Type INFORMATIONAL OWNER	
Acquisition Date 03/20/2007	
Document Date 03/20/2007	
Inactive Date 12/31/2016	

Owner Name: OPEN SPACE CONTRACT 77-R023

R/I OPEN SPACE CONTRACT NUMBER	Document Numbers
% Int 0.0000000	
Type INFORMATIONAL OWNER	
Acquisition Date 01/25/1977	
Document Date 01/25/1977	
Inactive Date 12/31/2016	

Owner Name: HINCKLEY & HINCKLEY LLC

R/I SOLE OWNER	Document Numbers
% Int 100.0000000	9525371500016
Type BILLED OWNER	
Acquisition Date 05/05/1978	
Document Date 07/24/1995	
Inactive Date 04/26/2010	



Owner Name: HINCKLEY, BRUCE C

R/I TENANCY IN COMMON	Document Numbers
% Int 50.0000000	19950253714
Type JOINT MAIL OWNER	
Acquisition Date 05/05/1978	
Document Date 07/24/1995	
Inactive Date 07/23/1995	

Owner Name: HINCKLEY LIVING TRUST

R/I TENANCY IN COMMON	Document Numbers
% Int 50.0000000	19880043902
Type JOINT MAIL OWNER	
Acquisition Date 02/11/1988	
Document Date 02/11/1988	
Inactive Date 07/23/1995	

Owner Name: HINCKLEY, CLIVE

R/I UNKNOWN	Document Numbers
% Int 50.0000000	197894262057
Type BILLED OWNER	
Acquisition Date 05/05/1978	
Document Date 05/05/1978	
Inactive Date 07/23/1995	

Owner Name: (ERROR) HINCKLEY, BRUCE C TR

R/I TENANCY IN COMMON	Document Numbers
% Int 25.0000000	19880043902
Type JOINT MAIL OWNER	
Acquisition Date NONE	
Document Date 02/11/1988	
Inactive Date 02/10/1988	



Owner Name: HINCKLEY, BRUCE C

R/I UNKNOWN	Document Numbers
% Int 50.0000000	197894262057
Type JOINT MAIL OWNER	
Acquisition Date 05/05/1978	
Document Date 05/05/1978	
Inactive Date 02/10/1988	

Owner Name: HINCKLEY, BRUCE C

R/I TENANCY IN COMMON	Document Numbers
% Int 25.0000000	197690490604
Type OTHER OWNER	197690691101
Acquisition Date 12/09/1976	
Document Date 12/09/1976	
Inactive Date 05/04/1978	

Owner Name: HINCKLEY, BRUCE C

R/I TENANCY IN COMMON	Document Numbers
% Int 16.6600000	197690490604
Type OTHER OWNER	197690691101
Acquisition Date 11/08/1976	
Document Date 11/08/1976	
Inactive Date 05/04/1978	

Owner Name: HINCKLEY, CLIVE S

R/I TENANCY IN COMMON	Document Numbers
% Int 16.6600000	197690490604
Type OTHER OWNER	197690691101
Acquisition Date 11/08/1976	
Document Date 11/08/1976	
Inactive Date 05/04/1978	



Owner Name: HINCKLEY, CLIVE S

R/I TENANCY IN COMMON	Document Numbers
% Int 25.0000000	197690490604
Type BILLED OWNER	197690691101
Acquisition Date 12/09/1976	
Document Date 12/09/1976	
Inactive Date 05/04/1978	

Owner Name: HINCKLEY, G BRADFORD

R/I TENANCY IN COMMON	Document Numbers
% Int 16.6600000	197690490604
Type OTHER OWNER	197690691101
Acquisition Date 11/08/1976	
Document Date 11/08/1976	
Inactive Date 05/04/1978	

Owner Name: OPEN SPACE CONTRACT NO 77-R023

R/I OPEN SPACE CONTRACT NUMBER	Document Numbers
% Int 0.0000000	
Type INFORMATIONAL OWNER	
Acquisition Date NONE	
Document Date NONE	
Inactive Date 02/27/1978	

Owner Name: (DATE ERR) HINCKLEY, CLIVE S

R/I SOLE OWNER	Document Numbers
% Int 0.0000000	
Type OTHER OWNER	
Acquisition Date NONE	
Document Date 02/28/1978	
Inactive Date 02/27/1978	



Owner Name: OPEN SPACE CONTRACT NO 77-R023

	<u>Document Numbers</u>
R/I OPEN SPACE CONTRACT NUMBER	
% Int 0.0000000	197690490604
Type INFORMATIONAL OWNER	197690691101
Acquisition Date NONE	
Document Date 02/28/1977	
Inactive Date 02/27/1978	

Owner Name: HINCKLEY, HORACE P & JULIA S

	<u>Document Numbers</u>
R/I TENANCY IN COMMON	
% Int 50.0000000	197690490604
Type BILLED OWNER	197690691101
Acquisition Date 11/08/1976	
Document Date 11/08/1976	
Inactive Date 02/27/1977	

Owner Name: (ERR) UNIVERSITY FARMS LTD

	<u>Document Numbers</u>
R/I SOLE OWNER	
% Int 100.0000000	
Type OTHER OWNER	
Acquisition Date NONE	
Document Date 01/24/1975	
Inactive Date 02/27/1977	

Owner Name: UNIVERSITY FARMS LTD

	<u>Document Numbers</u>
R/I SOLE OWNER	
% Int 100.0000000	197586020260
Type BILLED OWNER	
Acquisition Date 01/24/1975	
Document Date 01/24/1975	
Inactive Date 02/27/1977	



Owner Name: TAGIAFERRI, AUGUSTUS

	<u>Document Numbers</u>
R/I SOLE OWNER	
% Int 100.0000000	
Type BILLED OWNER	
Acquisition Date NONE	
Document Date 02/28/1973	
Inactive Date 01/23/1975	

Owner Name: OPEN SPACE CONTRACT 72 R-010

	<u>Document Numbers</u>
R/I OPEN SPACE CONTRACT NUMBER	
% Int 0.0000000	
Type INFORMATIONAL OWNER	
Acquisition Date NONE	
Document Date NONE	
Inactive Date 02/27/1973	



Supplement History

No Supplement History



Property Information Management System

San Bernardino County
Office of the Assessor



PIMS PACKAGE REPORT FOR PARCEL 0168-161-03-0000



Property Information

Property Address (Main Situs) Protected per CA. Govt. Code Sect. 6254.21
Protected per CA. Govt. Code Sect. 6254.21

Owner and Mailing Address THE HOLY NAME OF JESUS CATHOLIC COMM
Protected per CA. Govt. Code Sect. 6254.21
Protected per CA. Govt. Code Sect. 6254.21

Effective Date 09/09/2010

Parcel 0168161030000

Parcel Status ACTIVE
Parcel Type REAL PROPERTY
Property ID
Tax Status ASSESSED BY COUNTY
Use Code VACANT
Land Access PUBLIC PAVED
Size 7.001 TO 14.000 ACRES
Land Type SINGLE FAMILY RESIDENTIAL
District SAN BERNARDINO
Resp Group REAL PROPERTY
Resp Unit RES ZONE(MAX 14 UTS) &USE EX HPC/MHM(1-14 UTS,CHURC

Current Owners

Name	Document Numbers
THE HOLY NAME OF JESUS CATHOLIC COMM	
R/I CORPORATION	20100358666
% Int 100.0000000	
Type BILLED OWNER	
Acquisition Date 09/01/2010	
Document Date 09/01/2010	
Inactive Date NONE	

Legal Parcel Map

Parcel Map	Parcel Nbr	Unit	Book	Page
	0168161030000			

Legal Description

E 1/2 W 1/2 SE 1/4 NW 1/4 SEC 24 TP 1S R 3W EX ST 9.75 AC

No Legal Reason for Change Found



No Active Homeowner's Exemptions Found



Prior Roll History

Year: 2019

TRA 5000	Land Value	1,091,079
Supplement NO	Improvement Value	0
Correction Date	Improvement Penalty	0
Correction Code	Pers Prop Value	0
Original Parcel 0168161030000	Pers Prop Penalty	0
Billed Owner THE HOLY NAME OF JESUS CATHOLIC COMM	Total Penalties	0
 Joint Owner	 Total Value	 1,091,079
	HOX Exemptions	0
	Special Exemptions	0
	Net Value	1,091,079

Year: 2018

TRA 5000	Land Value	1,069,685
Supplement NO	Improvement Value	0
Correction Date	Improvement Penalty	0
Correction Code	Pers Prop Value	0
Original Parcel 0168161030000	Pers Prop Penalty	0
Billed Owner THE HOLY NAME OF JESUS CATHOLIC COMM	Total Penalties	0
 Joint Owner	 Total Value	 1,069,685
	HOX Exemptions	0
	Special Exemptions	0
	Net Value	1,069,685



Year: 2017

TRA 5000	Land Value	1,048,711
Supplement NO	Improvement Value	0
Correction Date	Improvement Penalty	0
Correction Code	Pers Prop Value	0
Original Parcel 0168161030000	Pers Prop Penalty	0
Billed Owner THE HOLY NAME OF JESUS CATHOLIC COMM	Total Penalties	0
Joint Owner	Total Value	1,048,711
	HOX Exemptions	0
	Special Exemptions	0
	Net Value	1,048,711

Year: 2016

TRA 5000	Land Value	1,028,148
Supplement NO	Improvement Value	0
Correction Date	Improvement Penalty	0
Correction Code	Pers Prop Value	0
Original Parcel 0168161030000	Pers Prop Penalty	0
Billed Owner THE HOLY NAME OF JESUS CATHOLIC COMM	Total Penalties	0
Joint Owner	Total Value	1,028,148
	HOX Exemptions	0
	Special Exemptions	0
	Net Value	1,028,148



Year: 2015

TRA 5000	Land Value	1,012,704
Supplement NO	Improvement Value	0
Correction Date	Improvement Penalty	0
Correction Code	Pers Prop Value	0
Original Parcel 0168161030000	Pers Prop Penalty	0
Billed Owner THE HOLY NAME OF JESUS CATHOLIC COMM	Total Penalties	0
Joint Owner	Total Value	1,012,704
	HOX Exemptions	0
	Special Exemptions	0
	Net Value	1,012,704

Year: 2014

TRA 5000	Land Value	992,867
Supplement NO	Improvement Value	0
Correction Date	Improvement Penalty	0
Correction Code	Pers Prop Value	0
Original Parcel 0168161030000	Pers Prop Penalty	0
Billed Owner THE HOLY NAME OF JESUS CATHOLIC COMM	Total Penalties	0
Joint Owner	Total Value	992,867
	HOX Exemptions	0
	Special Exemptions	0
	Net Value	992,867



Year: 2013

TRA 5000	Land Value	916,318
Supplement NO	Improvement Value	0
Correction Date	Improvement Penalty	0
Correction Code	Pers Prop Value	0
Original Parcel 0168161030000	Pers Prop Penalty	0
Billed Owner THE HOLY NAME OF JESUS CATHOLIC COMM	Total Penalties	0
Joint Owner	Total Value	916,318
	HOX Exemptions	0
	Special Exemptions	0
	Net Value	916,318

Year: 2012

TRA 5000	Land Value	879,204
Supplement NO	Improvement Value	0
Correction Date	Improvement Penalty	0
Correction Code	Pers Prop Value	0
Original Parcel 0168161030000	Pers Prop Penalty	0
Billed Owner THE HOLY NAME OF JESUS CATHOLIC COMM	Total Penalties	0
Joint Owner	Total Value	879,204
	HOX Exemptions	0
	Special Exemptions	0
	Net Value	879,204



Year: 2011

TRA 5000	Land Value	833,917
Supplement NO	Improvement Value	0
Correction Date	Improvement Penalty	0
Correction Code	Pers Prop Value	0
Original Parcel 0168161030000	Pers Prop Penalty	0
Billed Owner THE HOLY NAME OF JESUS CATHOLIC COMM	Total Penalties	0
Joint Owner	Total Value	833,917
	HOX Exemptions	0
	Special Exemptions	0
	Net Value	833,917

Year: 2010

TRA 5000	Land Value	462,745
Supplement NO	Improvement Value	0
Correction Date	Improvement Penalty	0
Correction Code	Pers Prop Value	0
Original Parcel 0168161030000	Pers Prop Penalty	0
Billed Owner DER LEE INVESTMENT LLC	Total Penalties	0
Joint Owner	Total Value	462,745
	HOX Exemptions	0
	Special Exemptions	0
	Net Value	462,745



Year: 2009

TRA 5000	Land Value	148,723
Supplement NO	Improvement Value	5,685
Correction Date 08/04/2009	Improvement Penalty	0
Correction Code 5401	Pers Prop Value	0
Original Parcel 0168161030000	Pers Prop Penalty	0
Billed Owner CHUNG, THOMAS T Y	Total Penalties	0
Joint Owner CHUNG, YONG HI	Total Value	154,408
	HOX Exemptions	0
	Special Exemptions	0
	Net Value	154,408

Year: 2008

TRA 5000	Land Value	140,289
Supplement NO	Improvement Value	5,014
Correction Date	Improvement Penalty	0
Correction Code	Pers Prop Value	0
Original Parcel 0168161030000	Pers Prop Penalty	0
Billed Owner CHUNG, THOMAS T Y	Total Penalties	0
Joint Owner CHUNG, YONG HI	Total Value	145,303
	HOX Exemptions	0
	Special Exemptions	0
	Net Value	145,303



Year: 2007

TRA 5000	Land Value	133,862
Supplement NO	Improvement Value	4,907
Correction Date	Improvement Penalty	0
Correction Code	Pers Prop Value	0
Original Parcel 0168161030000	Pers Prop Penalty	0
Billed Owner CHUNG, THOMAS T Y	Total Penalties	0
Joint Owner CHUNG, YONG HI	Total Value	138,769
	HOX Exemptions	0
	Special Exemptions	0
	Net Value	138,769

Year: 2006

TRA 5000	Land Value	126,634
Supplement NO	Improvement Value	4,516
Correction Date	Improvement Penalty	0
Correction Code	Pers Prop Value	0
Original Parcel 0168161030000	Pers Prop Penalty	0
Billed Owner CHUNG, THOMAS T Y AND YONG HI	Total Penalties	0
Joint Owner	Total Value	131,150
	HOX Exemptions	0
	Special Exemptions	0
	Net Value	131,150



Year: 2005

TRA 5000	Land Value	117,515
Supplement NO	Improvement Value	5,558
Correction Date	Improvement Penalty	0
Correction Code	Pers Prop Value	0
Original Parcel 0168161030000	Pers Prop Penalty	0
Billed Owner CHUNG, THOMAS T Y AND YONG HI	Total Penalties	0
Joint Owner	Total Value	123,073
	HOX Exemptions	0
	Special Exemptions	0
	Net Value	123,073

Year: 2004

TRA 5000	Land Value	19,598
Supplement NO	Improvement Value	7,313
Correction Date	Improvement Penalty	0
Correction Code	Pers Prop Value	0
Original Parcel 0168161030000	Pers Prop Penalty	0
Billed Owner CHUNG, THOMAS T Y AND YONG HI	Total Penalties	0
Joint Owner	Total Value	26,911
	HOX Exemptions	0
	Special Exemptions	0
	Net Value	26,911



Year: 2003

TRA 5000	Land Value	9,458
Supplement NO	Improvement Value	12,217
Correction Date	Improvement Penalty	0
Correction Code	Pers Prop Value	0
Original Parcel 0168161030000	Pers Prop Penalty	0
Billed Owner CHUNG, THOMAS T Y AND YONG HI	Total Penalties	0
Joint Owner	Total Value	21,675
	HOX Exemptions	0
	Special Exemptions	0
	Net Value	21,675

Year: 2002

TRA 5000	Land Value	9,458
Supplement NO	Improvement Value	12,217
Correction Date	Improvement Penalty	0
Correction Code	Pers Prop Value	0
Original Parcel 0168161030000	Pers Prop Penalty	0
Billed Owner CHUNG, THOMAS T Y AND YONG HI	Total Penalties	0
Joint Owner	Total Value	21,675
	HOX Exemptions	0
	Special Exemptions	0
	Net Value	21,675



Year: 2001

TRA 5000	Land Value	9,458
Supplement NO	Improvement Value	12,217
Correction Date	Improvement Penalty	0
Correction Code	Pers Prop Value	0
Original Parcel 0168161030000	Pers Prop Penalty	0
Billed Owner CHUNG, THOMAS T Y AND YONG HI	Total Penalties	0
Joint Owner	Total Value	21,675
	HOX Exemptions	0
	Special Exemptions	0
	Net Value	21,675

Year: 2000

TRA 5000	Land Value	9,458
Supplement NO	Improvement Value	12,217
Correction Date	Improvement Penalty	0
Correction Code	Pers Prop Value	0
Original Parcel 0168161030000	Pers Prop Penalty	0
Billed Owner CHUNG, THOMAS T Y AND YONG HI	Total Penalties	0
Joint Owner	Total Value	21,675
	HOX Exemptions	0
	Special Exemptions	0
	Net Value	21,675



Year: 1999

TRA 5000	Land Value	9,458
Supplement NO	Improvement Value	12,217
Correction Date	Improvement Penalty	0
Correction Code	Pers Prop Value	0
Original Parcel 0168161030000	Pers Prop Penalty	0
Billed Owner CHUNG, THOMAS T Y AND YONG HI	Total Penalties	0
Joint Owner	Total Value	21,675
	HOX Exemptions	0
	Special Exemptions	0
	Net Value	21,675

Year: 1998

TRA 5000	Land Value	9,458
Supplement NO	Improvement Value	12,217
Correction Date	Improvement Penalty	0
Correction Code	Pers Prop Value	0
Original Parcel 0168161030000	Pers Prop Penalty	0
Billed Owner CHUNG, THOMAS T Y AND YONG HI	Total Penalties	0
Joint Owner	Total Value	21,675
	HOX Exemptions	0
	Special Exemptions	0
	Net Value	21,675



Year: 1997

TRA 5000	Land Value	9,175
Supplement NO	Improvement Value	11,310
Correction Date	Improvement Penalty	0
Correction Code	Pers Prop Value	0
Original Parcel 0168161030000	Pers Prop Penalty	0
Billed Owner CHUNG, THOMAS T Y AND YONG HI	Total Penalties	0
Joint Owner	Total Value	20,485
	HOX Exemptions	0
	Special Exemptions	0
	Net Value	20,485

Year: 1996

TRA 5000	Land Value	9,095
Supplement NO	Improvement Value	9,878
Correction Date	Improvement Penalty	0
Correction Code	Pers Prop Value	0
Original Parcel 0168161030000	Pers Prop Penalty	0
Billed Owner CHUNG, THOMAS T Y AND YONG HI	Total Penalties	0
Joint Owner	Total Value	18,973
	HOX Exemptions	0
	Special Exemptions	0
	Net Value	18,973



Year: 1995

TRA 5000	Land Value	8,020
Supplement NO	Improvement Value	8,020
Correction Date	Improvement Penalty	0
Correction Code	Pers Prop Value	0
Original Parcel 0168161030000	Pers Prop Penalty	0
Billed Owner CHUNG, THOMAS T Y AND YONG HI	Total Penalties	0
Joint Owner	Total Value	16,040
	HOX Exemptions	0
	Special Exemptions	0
	Net Value	16,040

Year: 1994

TRA 5000	Land Value	7,863
Supplement NO	Improvement Value	7,863
Correction Date	Improvement Penalty	0
Correction Code	Pers Prop Value	0
Original Parcel 0168161030000	Pers Prop Penalty	0
Billed Owner CHUNG, THOMAS T Y AND YONG HI	Total Penalties	0
Joint Owner	Total Value	15,726
	HOX Exemptions	0
	Special Exemptions	0
	Net Value	15,726



Year: 1993

TRA 5001	Land Value	7,709
Supplement NO	Improvement Value	7,709
Correction Date	Improvement Penalty	0
Correction Code	Pers Prop Value	0
Original Parcel 0168161030000	Pers Prop Penalty	0
Billed Owner CHUNG, THOMAS T Y AND YONG HI	Total Penalties	0
Joint Owner	Total Value	15,418
	HOX Exemptions	0
	Special Exemptions	0
	Net Value	15,418

Year: 1992

TRA 5001	Land Value	7,558
Supplement NO	Improvement Value	7,558
Correction Date	Improvement Penalty	0
Correction Code	Pers Prop Value	0
Original Parcel 0168161030000	Pers Prop Penalty	0
Billed Owner CHUNG, THOMAS T Y AND YONG HI	Total Penalties	0
Joint Owner	Total Value	15,116
	HOX Exemptions	0
	Special Exemptions	0
	Net Value	15,116



Year: 1991

TRA 5001	Land Value	8,155
Supplement NO	Improvement Value	9,647
Correction Date	Improvement Penalty	0
Correction Code	Pers Prop Value	0
Original Parcel 0168161030000	Pers Prop Penalty	0
Billed Owner CHUNG, THOMAS T Y AND YONG HI	Total Penalties	0
Joint Owner	Total Value	17,802
	HOX Exemptions	0
	Special Exemptions	0
	Net Value	17,802

Year: 1990

TRA 5001	Land Value	7,995
Supplement NO	Improvement Value	9,458
Correction Date	Improvement Penalty	0
Correction Code	Pers Prop Value	0
Original Parcel 0168161030000	Pers Prop Penalty	0
Billed Owner CHUNG, THOMAS T Y AND YONG HI	Total Penalties	0
Joint Owner	Total Value	17,453
	HOX Exemptions	0
	Special Exemptions	0
	Net Value	17,453



Year: 1989

TRA 5001	Land Value	7,101
Supplement NO	Improvement Value	5,578
Correction Date	Improvement Penalty	0
Correction Code	Pers Prop Value	0
Original Parcel 0168161030000	Pers Prop Penalty	0
Billed Owner CHUNG, THOMAS T Y AND YONG HI	Total Penalties	0
Joint Owner	Total Value	12,679
	HOX Exemptions	0
	Special Exemptions	0
	Net Value	12,679

Year: 1988

TRA 5001	Land Value	6,962
Supplement NO	Improvement Value	5,469
Correction Date	Improvement Penalty	0
Correction Code	Pers Prop Value	0
Original Parcel 0168161030000	Pers Prop Penalty	0
Billed Owner CHUNG, THOMAS T Y AND YONG HI	Total Penalties	0
Joint Owner	Total Value	12,431
	HOX Exemptions	0
	Special Exemptions	0
	Net Value	12,431



Year: 1987

TRA 5001	Land Value	6,825
Supplement NO	Improvement Value	5,362
Correction Date	Improvement Penalty	0
Correction Code	Pers Prop Value	0
Original Parcel 0168161030000	Pers Prop Penalty	0
Billed Owner CHUNG, THOMAS T Y AND YONG HI	Total Penalties	0
Joint Owner	Total Value	12,187
	HOX Exemptions	0
	Special Exemptions	0
	Net Value	12,187

Year: 1986

TRA 5001	Land Value	6,825
Supplement NO	Improvement Value	5,362
Correction Date	Improvement Penalty	0
Correction Code	Pers Prop Value	0
Original Parcel 0168161030000	Pers Prop Penalty	0
Billed Owner CHUNG, THOMAS T Y AND YONG HI	Total Penalties	0
Joint Owner	Total Value	12,187
	HOX Exemptions	0
	Special Exemptions	0
	Net Value	12,187



Year: 1985

TRA 5001	Land Value	6,825
Supplement NO	Improvement Value	3,803
Correction Date	Improvement Penalty	0
Correction Code	Pers Prop Value	0
Original Parcel 0168161030000	Pers Prop Penalty	0
Billed Owner CHUNG, THOMAS T Y AND YONG HI	Total Penalties	0
Joint Owner	Total Value	10,628
	HOX Exemptions	0
	Special Exemptions	0
	Net Value	10,628

Year: 1984

TRA 5001	Land Value	117,796
Supplement NO	Improvement Value	8,196
Correction Date	Improvement Penalty	0
Correction Code	Pers Prop Value	0
Original Parcel 0168161030000	Pers Prop Penalty	0
Billed Owner CHUNG, THOMAS T Y AND YONG HI	Total Penalties	0
Joint Owner	Total Value	125,992
	HOX Exemptions	0
	Special Exemptions	0
	Net Value	125,992



Year: 1983

TRA 5001	Land Value	115,486
Supplement NO	Improvement Value	8,035
Correction Date	Improvement Penalty	0
Correction Code	Pers Prop Value	0
Original Parcel 0168161030000	Pers Prop Penalty	0
Billed Owner CHUNG, THOMAS T Y AND YONG HI	Total Penalties	0
Joint Owner	Total Value	123,521
	HOX Exemptions	0
	Special Exemptions	0
	Net Value	123,521

Year: 1982

TRA 5001	Land Value	114,342
Supplement NO	Improvement Value	7,956
Correction Date	Improvement Penalty	0
Correction Code	Pers Prop Value	0
Original Parcel 0168161030000	Pers Prop Penalty	0
Billed Owner CHUNG, THOMAS T Y AND YONG HI	Total Penalties	0
Joint Owner	Total Value	122,298
	HOX Exemptions	0
	Special Exemptions	0
	Net Value	122,298



Year: 1981

TRA 0	Land Value	112,100
Supplement NO	Improvement Value	7,800
Correction Date	Improvement Penalty	0
Correction Code	Pers Prop Value	0
Original Parcel 0168161030000	Pers Prop Penalty	0
Billed Owner	Total Penalties	0
Joint Owner	Total Value	119,900
	HOX Exemptions	0
	Special Exemptions	0
	Net Value	119,900

Year: 1980

TRA 0	Land Value	9,045
Supplement NO	Improvement Value	265
Correction Date	Improvement Penalty	0
Correction Code	Pers Prop Value	0
Original Parcel 0168161030000	Pers Prop Penalty	0
Billed Owner	Total Penalties	0
Joint Owner	Total Value	9,310
	HOX Exemptions	0
	Special Exemptions	0
	Net Value	9,310

Year: 1979

TRA 0	Land Value	8,870
Supplement NO	Improvement Value	260
Correction Date	Improvement Penalty	0
Correction Code	Pers Prop Value	0
Original Parcel 0168161030000	Pers Prop Penalty	0
Billed Owner	Total Penalties	0
Joint Owner	Total Value	9,130
	HOX Exemptions	0
	Special Exemptions	0
	Net Value	9,130



Year: 1978

TRA 0	Land Value	8,695
Supplement NO	Improvement Value	255
Correction Date	Improvement Penalty	0
Correction Code	Pers Prop Value	0
Original Parcel 0168161030000	Pers Prop Penalty	0
Billed Owner	Total Penalties	0
Joint Owner	Total Value	8,950
	HOX Exemptions	0
	Special Exemptions	0
	Net Value	8,950

Year: 1976

TRA 0	Land Value	8,525
Supplement NO	Improvement Value	225
Correction Date	Improvement Penalty	0
Correction Code	Pers Prop Value	0
Original Parcel 0168161030000	Pers Prop Penalty	0
Billed Owner	Total Penalties	0
Joint Owner	Total Value	8,750
	HOX Exemptions	0
	Special Exemptions	0
	Net Value	8,750



Parcel History

Event Date	12/31/2013	Multi Parcel List
Event Group/Type	REVIEW - OPEN SPACE PROPERTY UNDER NON- RENEWAL	
Multi Parcel	No	
Event Date	12/31/2012	Multi Parcel List
Event Group/Type	REVIEW - OPEN SPACE PROPERTY UNDER NON- RENEWAL	
Multi Parcel	No	
Event Date	12/31/2011	Multi Parcel List
Event Group/Type	REVIEW - OPEN SPACE PROPERTY UNDER NON- RENEWAL	
Multi Parcel	No	
Event Date	12/31/2010	Multi Parcel List
Event Group/Type	REVIEW - OPEN SPACE PROPERTY UNDER NON- RENEWAL	
Multi Parcel	No	
Event Date	09/01/2010	Multi Parcel List
Event Group/Type	TRANSFER - 100% PER RECORDED DOCUMENT	
Multi Parcel	No	
Event Date	12/31/2009	Multi Parcel List
Event Group/Type	REVIEW - OPEN SPACE PROPERTY UNDER NON- RENEWAL	
Multi Parcel	No	
Event Date	01/27/2009	Multi Parcel List
Event Group/Type	TRANSFER - 100% PER RECORDED DOCUMENT	
Multi Parcel	No	



Event Date	12/31/2008	Multi Parcel List
Event Group/Type	REVIEW - OPEN SPACE PROPERTY UNDER ANNUAL RENEWAL	
Multi Parcel	No	
Event Date	12/31/2007	Multi Parcel List
Event Group/Type	REVIEW - OPEN SPACE PROPERTY UNDER ANNUAL RENEWAL	
Multi Parcel	No	
Event Date	12/31/2006	Multi Parcel List
Event Group/Type	REVIEW - OPEN SPACE PROPERTY UNDER ANNUAL RENEWAL	
Multi Parcel	No	
Event Date	12/11/2006	Multi Parcel List
Event Group/Type	TRANSFER - 100% PER RECORDED DOCUMENT	
Multi Parcel	No	
Event Date	12/31/2005	Multi Parcel List
Event Group/Type	REVIEW - OPEN SPACE PROPERTY UNDER ANNUAL RENEWAL	
Multi Parcel	No	
Event Date	12/31/2004	Multi Parcel List
Event Group/Type	REVIEW - OPEN SPACE PROPERTY UNDER ANNUAL RENEWAL	
Multi Parcel	No	
Event Date	09/14/2004	Multi Parcel List
Event Group/Type	TRANSFER - PARTIAL PER RECORDED DOCUMENT	
Multi Parcel	No	
Event Date	12/31/2003	Multi Parcel List
Event Group/Type	REVIEW - OPEN SPACE PROPERTY UNDER ANNUAL RENEWAL	
Multi Parcel	No	



Event Date	12/31/2002	Multi Parcel List
Event Group/Type	REVIEW - OPEN SPACE PROPERTY UNDER ANNUAL RENEWAL	
Multi Parcel	No	
Event Date	12/31/2001	Multi Parcel List
Event Group/Type	REVIEW - OPEN SPACE PROPERTY UNDER ANNUAL RENEWAL	
Multi Parcel	No	
Event Date	12/31/2000	Multi Parcel List
Event Group/Type	REVIEW - OPEN SPACE PROPERTY UNDER ANNUAL RENEWAL	
Multi Parcel	No	
Event Date	12/31/1999	Multi Parcel List
Event Group/Type	REVIEW - OPEN SPACE PROPERTY UNDER ANNUAL RENEWAL	
Multi Parcel	No	
Event Date	03/01/1994	Multi Parcel List
Event Group/Type	TRA EVENT - ADDED FROM PREVIOUS PARCEL	
Multi Parcel	No	
Event Date	06/24/1983	Multi Parcel List
Event Group/Type	TRANSFER - WORKED IN OLD SYSTEM (100% OR PARTIAL)	
Multi Parcel	No	
Event Date	07/01/1980	Multi Parcel List
Event Group/Type	TRANSFER - WORKED IN OLD SYSTEM (100% OR PARTIAL)	
Multi Parcel	No	
Event Date	02/28/1977	Multi Parcel List
Event Group/Type	TRANSFER - WORKED IN OLD SYSTEM (100% OR PARTIAL)	
Multi Parcel	No	



Event Date 02/28/1973
Event Group/Type CREATE - WORKED IN OLD
SYSTEM (NONREPAR)
Multi Parcel No

Multi Parcel List



Ownership History

Owner Name: THE HOLY NAME OF JESUS CATHOLIC COMM

R/I CORPORATION	Document Numbers
% Int 100.0000000	<u>20100358666</u>
Type BILLED OWNER	
Acquisition Date 09/01/2010	
Document Date 09/01/2010	
Inactive Date NONE	

Owner Name: NOTICE NON-RENEWAL OPEN SPC (SEE NOTES)

R/I OPEN SPACE CONTRACT NUMBER	Document Numbers
% Int 0.0000000	<u>20060852333</u>
Type INFORMATIONAL OWNER	
Acquisition Date 09/14/2004	
Document Date 09/14/2004	
Inactive Date 12/31/2013	

Owner Name: OPEN SPACE CONTRACT 83-R-001

R/I OPEN SPACE CONTRACT NUMBER	Document Numbers
% Int 0.0000000	<u>20060852333</u>
Type INFORMATIONAL OWNER	
Acquisition Date 06/24/1983	
Document Date 06/24/1983	
Inactive Date 12/31/2013	

Owner Name: DER LEE INVESTMENT LLC

R/I SOLE OWNER	Document Numbers
% Int 100.0000000	<u>20090033631</u>
Type BILLED OWNER	
Acquisition Date 01/27/2009	
Document Date 01/27/2009	
Inactive Date 08/31/2010	



Owner Name: CHUNG, THOMAS T Y

R/I TENANCY IN COMMON	Document Numbers
% Int 50.0000000	20060852333
Type BILLED OWNER	
Acquisition Date 07/01/1980	
Document Date 12/11/2006	
Inactive Date 01/26/2009	

Owner Name: CHUNG, YONG HI

R/I TENANCY IN COMMON	Document Numbers
% Int 50.0000000	20060852333
Type JOINT MAIL OWNER	
Acquisition Date 07/01/1980	
Document Date 12/11/2006	
Inactive Date 01/26/2009	

Owner Name: NOTICE NON-RENEWAL OPEN SPC (SEE NOTES)

R/I OPEN SPACE CONTRACT NUMBER	Document Numbers
% Int 0.0000000	20040668524
Type INFORMATIONAL OWNER	
Acquisition Date 09/14/2004	
Document Date 09/14/2004	
Inactive Date 12/10/2006	

Owner Name: OPEN SPACE CONTRACT 83-R-001

R/I OPEN SPACE CONTRACT NUMBER	Document Numbers
% Int 0.0000000	8314108400000
Type INFORMATIONAL OWNER	
Acquisition Date 06/24/1983	
Document Date 06/24/1983	
Inactive Date 12/10/2006	



Owner Name: CHUNG, THOMAS T Y AND YONG HI

R/I SOLE OWNER	Document Numbers
% Int 100.0000000	0000000008361
Type BILLED OWNER	
Acquisition Date 07/01/1980	
Document Date 07/01/1980	
Inactive Date 12/10/2006	

Owner Name: FINLAYSON, PAUL M JR AND SHARON K

R/I SOLE OWNER	Document Numbers
% Int 0.0000000	
Type BILLED OWNER	
Acquisition Date NONE	
Document Date NONE	
Inactive Date 06/30/1980	

Owner Name: HOGAN, FERNE W

R/I UNKNOWN	Document Numbers
% Int 0.0000000	
Type JOINT MAIL OWNER	
Acquisition Date NONE	
Document Date NONE	
Inactive Date 02/27/1977	

Owner Name: HOGAN, RICHARD A

R/I UNKNOWN	Document Numbers
% Int 0.0000000	
Type BILLED OWNER	
Acquisition Date NONE	
Document Date NONE	
Inactive Date 02/27/1977	



Supplement History

No Supplement History



Bob Dutton , County Assessor

Property Address: **E LUGONIA AVE REDLANDS CA 92374**

General Information

Parcel # (APN): **0168-161-02-0000** [Open Map](#)
 Owner: See Full Detail
 Mailing Address: **1201 E HIGHLAND AVE SAN BERNARDINO CA 92404**
 Legal Description: **N 1254 FT W 1/2 E 1/2 SE 1/4 NW 1/4 SEC 24 TP 1S R 3W EX ST**
 Use Type: **VACANT**
 Tax Rate Area: **005-000**

Assessment

Total Value:	\$1,099,295	Year Assd:	2019
Land:	\$1,099,295	Zoning:	
Structures:		Use Code:	See Full Detail
Other:		Census Tract:	
% Improved:	See Full Detail	Price/SqFt:	
Exempt Amt:			
HO Exempt:	N		



Full Detail \$14.95 [Add to Cart](#) The Full Property Detail includes everything displayed here plus completed information for those fields where "See Full Detail" is shown. If a field is empty on this page, no data is available, and the field will also be empty on the Full Property Detail.

Sale History

	Sale 1	Sale 2	Sale 3	Transfer
Document Date:	09/01/2010	See Full Detail	See Full Detail	See Full Detail
Document Number:	20100358667	See Full Detail	See Full Detail	See Full Detail
Document Type:	See Full Detail	See Full Detail	See Full Detail	
Transfer Amount:		See Full Detail	See Full Detail	
Seller (Grantor):	See Full Detail			

Property Characteristics

Bedrooms:	Fireplace:	Units:
Baths (Full):	A/C:	Stories:
Baths (Half):	Heating:	Quality:
Total Rooms:	Pool:	Building Class:
Bldg/Liv Area:	Park Type:	Condition:
Lot Acres: 9.750	Spaces:	Site Influence: See Full Detail
Lot SqFt: 424,710	Garage SqFt:	Timber Preserve:
Year Built:		Ag Preserve:
Effective Year:		

**The information provided here is deemed reliable, but is not guaranteed.

[Additional reports on this property](#)

Bob Dutton , County Assessor

Property Address: LUGONIA AVE REDLANDS CA 92374

General Information

Parcel # (APN): **0168-161-03-0000** [Open Map](#)
 Owner: See Full Detail
 Mailing Address: **1201 E HIGHLAND AVE SAN BERNARDINO CA 92404**
 Legal Description: **E 1/2 W 1/2 SE 1/4 NW 1/4 SEC 24 TP 1S R 3W EX ST 9.75 AC**
 Use Type: **VACANT**
 Tax Rate Area: **005-000**

Assessment

Total Value:	\$1,091,079	Year Assd:	2019
Land:	\$1,091,079	Zoning:	
Structures:		Use Code:	See Full Detail
Other:		Census Tract:	
% Improved:	See Full Detail	Price/SqFt:	
Exempt Amt:			
HO Exempt:	N		



Full Detail \$14.95 [Add to Cart](#) The Full Property Detail includes everything displayed here plus completed information for those fields where "See Full Detail" is shown. If a field is empty on this page, no data is available, and the field will also be empty on the Full Property Detail.

Sale History

	Sale 1	Sale 2	Sale 3	Transfer
Document Date:	09/01/2010	See Full Detail	See Full Detail	See Full Detail
Document Number:	20100358666	See Full Detail	See Full Detail	See Full Detail
Document Type:	See Full Detail	See Full Detail	See Full Detail	
Transfer Amount:	\$950,000	See Full Detail	See Full Detail	
Seller (Grantor):	See Full Detail			

Property Characteristics

Bedrooms:	Fireplace:	Units:
Baths (Full):	A/C:	Stories:
Baths (Half):	Heating:	Quality:
Total Rooms:	Pool:	Building Class:
Bldg/Liv Area:	Park Type:	Condition:
Lot Acres: 9.750	Spaces:	Site Influence: See Full Detail
Lot SqFt: 424,710	Garage SqFt:	Timber Preserve:
Year Built:		Ag Preserve:
Effective Year:		

**The information provided here is deemed reliable, but is not guaranteed.

[Additional reports on this property](#)



Well Status and Well Type Filter

Search

By Attribute By Shape

Select A Layer:

Well

Buffer: 500 Feet

Display Buffer Only:

Select Features By:



Stop Drawing

Add To Existing Results:

Search

Zoom to Field

Measurement

Layers

North Dearborn Street and Ea

Basemaps

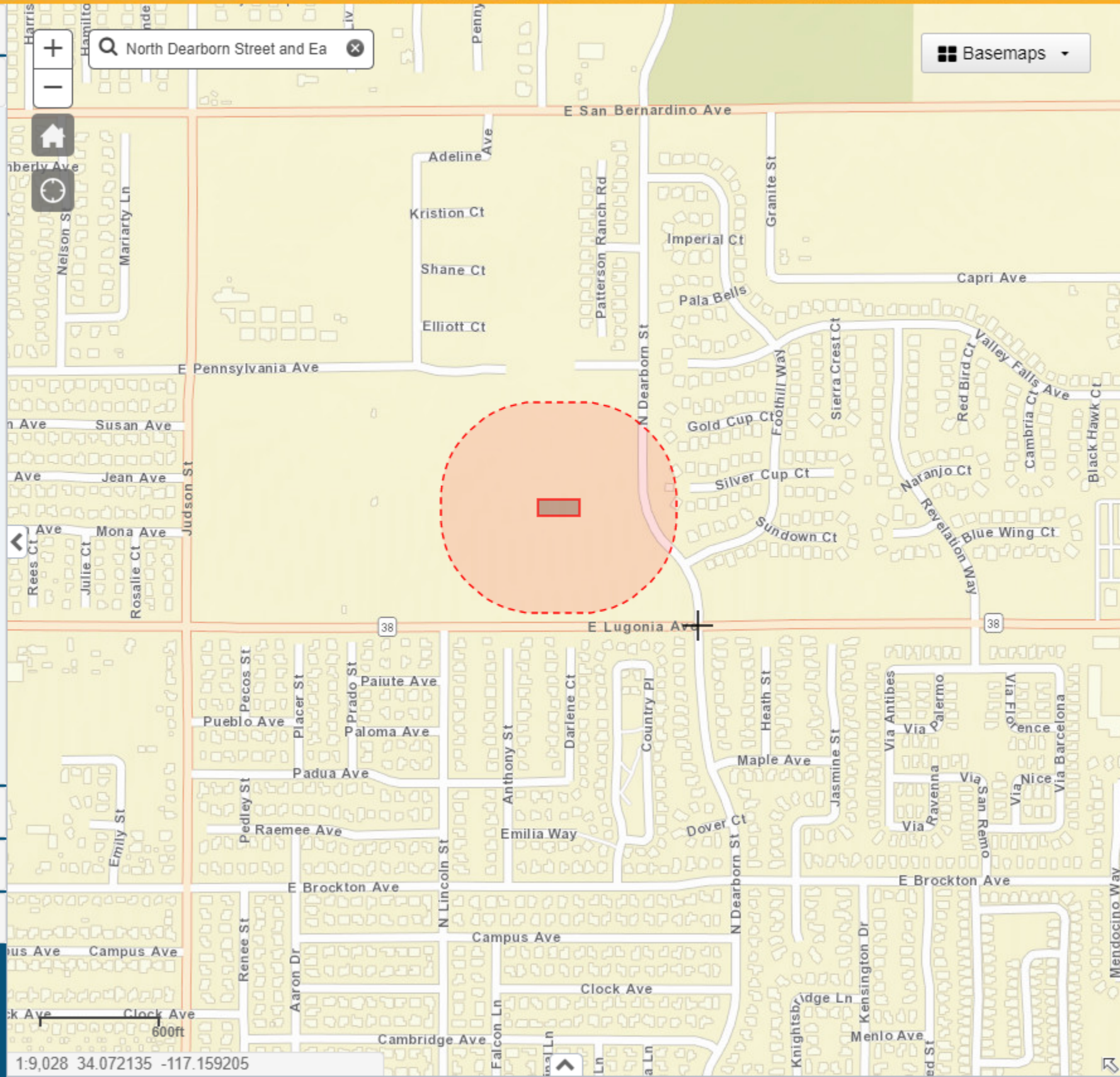

Sites and Facilities

Cleanup Sites

- Federal Superfund
- State Response
- Voluntary Cleanup
- School Cleanup
- Evaluation
- School Investigation
- Military Evaluation
- Tiered Permit
- Corrective Action

STATUS

[All Statuses](#)

Permitted Sites

- Operating
- Post-Closure
- Non-Operating

Other Sites

GIS Layers

Tools

[TAKE A TOUR](#) [SHARE THIS MAP](#)

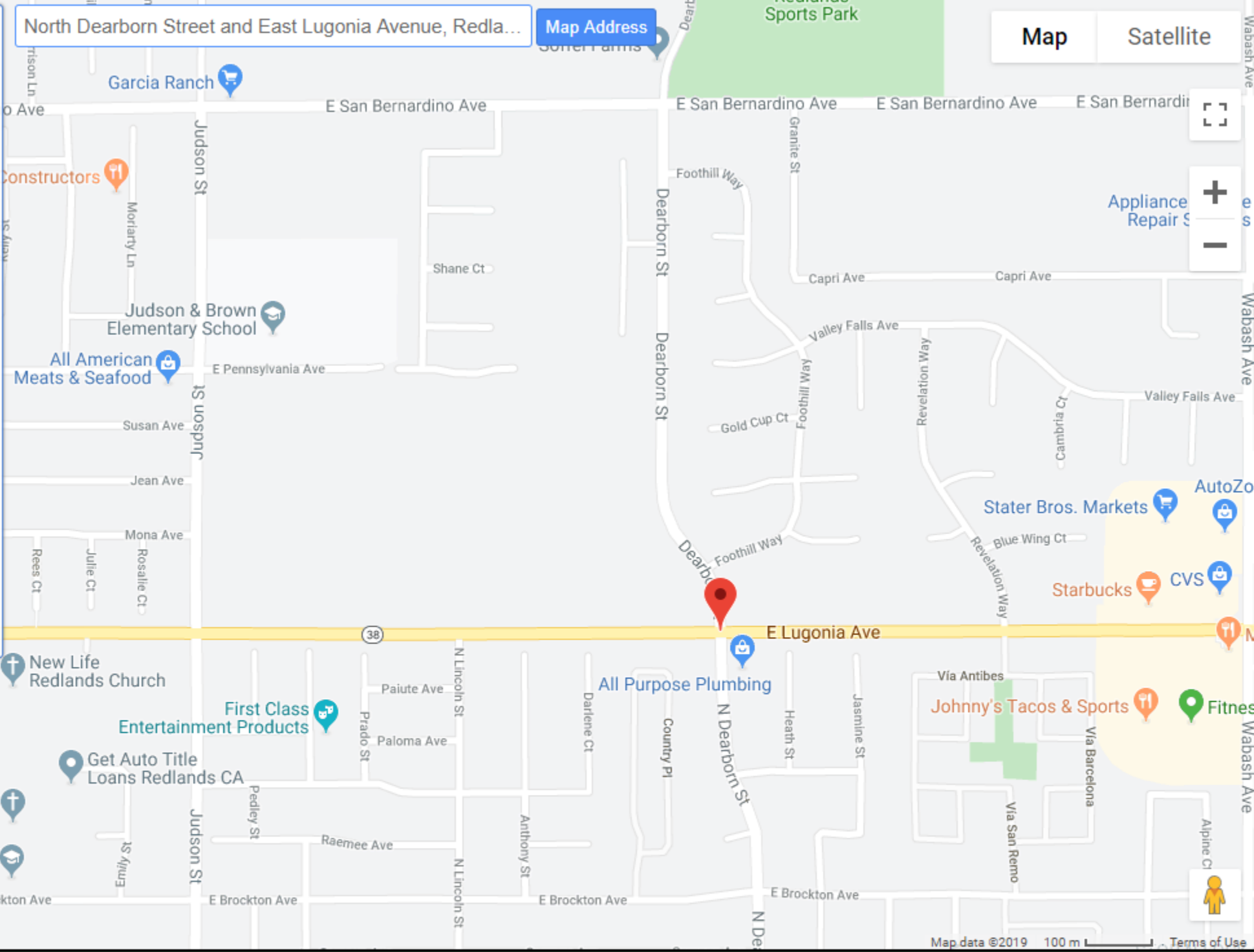

SITES CURRENTLY VISIBLE ON MAP				
PROJECT NAME	STATUS	PROJECT TYPE	ADDRESS	CITY

0 SITES LISTED

[EXPORT THIS LIST TO EXCEL](#)

Sites and Facilities - [INFO](#)

Cleanup Sites

- LUST Cleanup Sites
- Cleanup Program Sites
- Military Cleanup Sites
- DTSC Cleanup Sites

Permitted Facilities

- Waste Discharge Requirements (WDR) Sites
- Permitted USTs - [INFO](#)
- DTSC Hazardous Waste Sites

Land Disposal Sites - [SELECT NONE](#)

- Burn Dump
- Compost Facility
- Illegal Disposal Site
- Other
- Pre-Title 27 - CAI
- Title 27 - Land Treatment Unit
- Title 27 - Mining Unit
- Title 27 - Municipal Solid Waste Landfill
- Title 27 - Non-Municipal Solid Waste Landfill
- Title 27 - Surface Impoundment
- Title 27 - Waste Pile
- Unknown

Irrigated Lands Regulatory Program Sites

- Oil / Gas Sites
- Other Oil and Gas Projects
- Produced Water Ponds
- Underground Injection Control (UIC)
- Well Stimulation Project - Exclusion
- Well Stimulation Project - Groundwater Monitoring Plan
- Well Stimulation Projects - Property Owner Sampling

Confined Animal Sites

- Confined Animal Sites

Other Sites

- Project Sites
- Non-Case Information Sites
- Sampling Points - Public
- Field Points
- AGLand Domestic Wells

SIGNIFIES A CLOSED SITE

Tools

Map Coverages

[TAKE A TOUR](#) [VIEW ON GAMA](#)

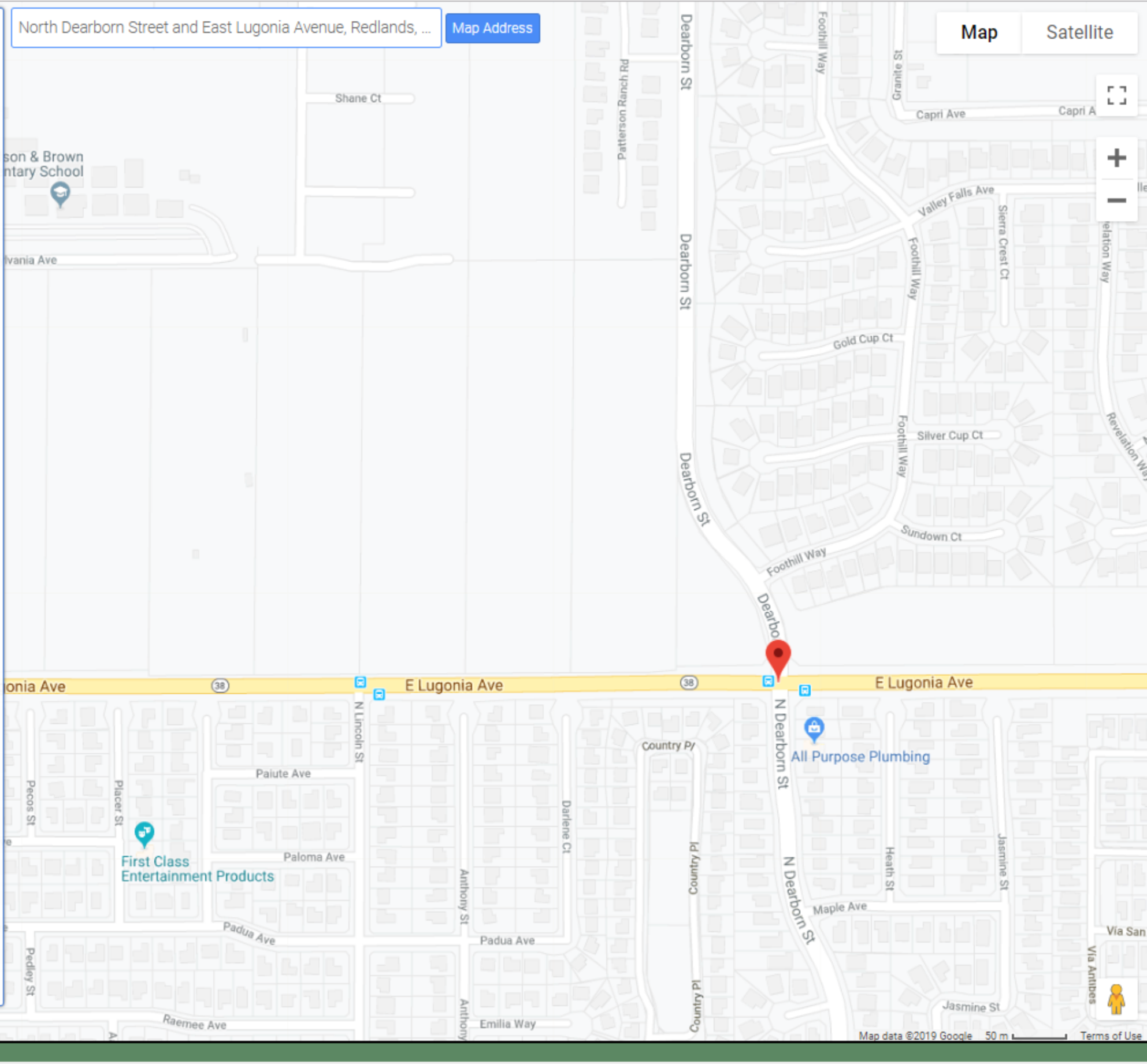



National Wetlands Inventory

surface waters and wetlands

ABOUT

GET DATA

PRINT

FIND LOCATION

BASEMAPS >

MAP LAYERS >

- Wetlands 📄
- Riparian 📄
- Riparian Mapping Areas 📄
- Data Source 📄
 - Source Type
 - Image Scale
 - Image Year
- Areas of Interest 📄
- FWS Managed Lands 📄
- Historic Wetland Data 📄

+ Measure

-



LEGEND

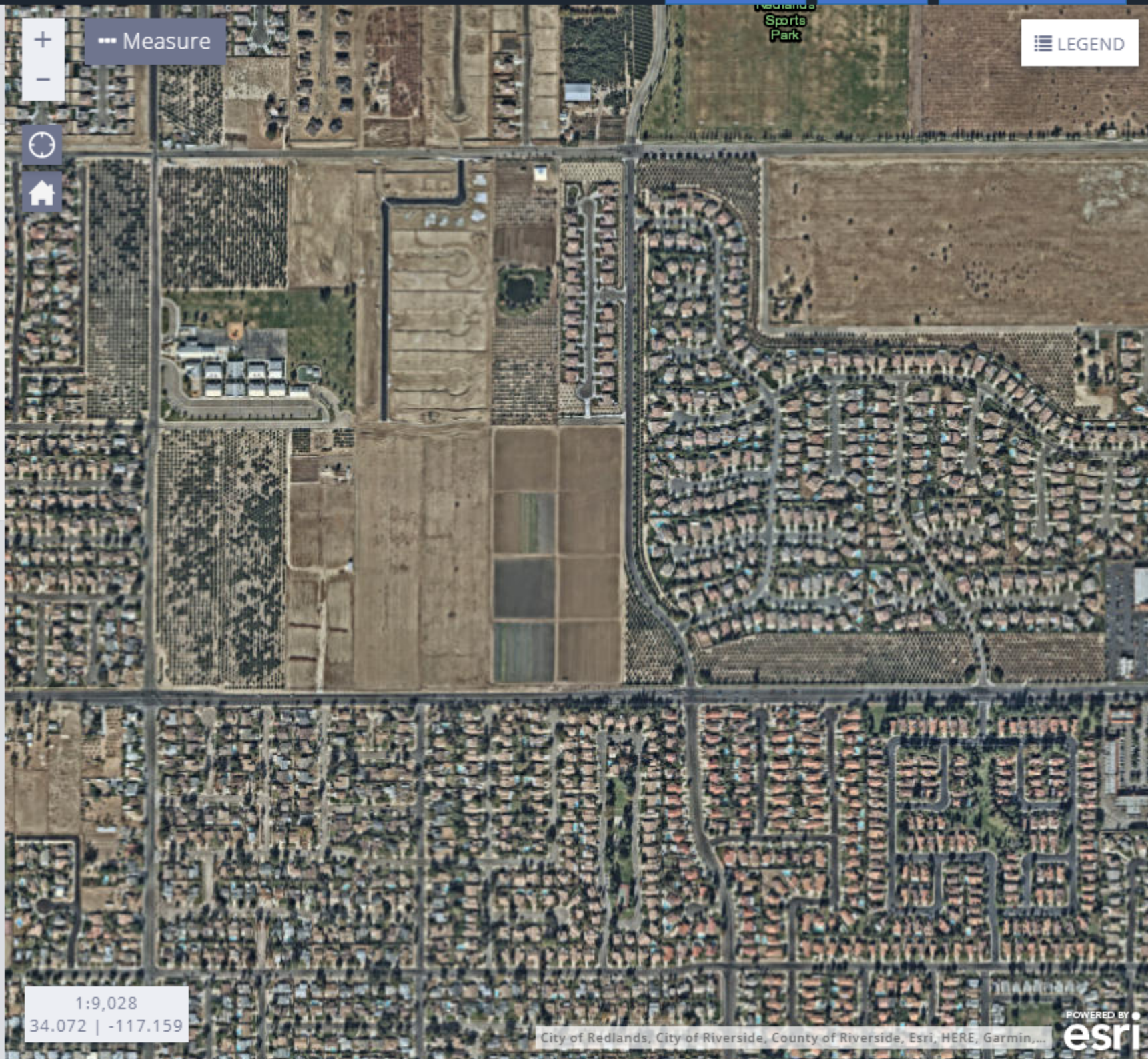

1:9,028
34.072 | -117.159

City of Redlands, City of Riverside, County of Riverside, Esri, HERE, Garmin...





Survey Questionnaire – Please Return to Fax Number Below

A. GENERAL

- 1. Subject Property Address APN 0168-161-03-0000 } 0168-161-02-0000
- 2. Name of business(es) occupying the subject property 849,420
Holy Name of Jesus Catholic Community
- 3. Person completing this questionnaire:

<u>David Meier</u> Name	<u>(909) 475-5305</u> Telephone Number
<u>Director OCRFE</u> Title	<u>11-14-19</u> Date
<u>Owner Rep.</u> Relationship to Property	<u>Diocese Rep.</u> How Long?
- 4. If you are the person who has ordered this report, what is the purpose of this report?
Purchase Sale Refinance

B. PROPERTY DESCRIPTION

- 1. Land
 - A. What is the approximate square footage of the land? _____
 - B. Were there any buildings or other improvements on the property prior to the existing improvements?
Yes No DK
If yes, what were the buildings used for? _____
 - C. Is or has there been a well on the subject property? Yes No DK
If yes, what type of well is it? Drinking Water, Irrigation, Monitoring, Dry Well
 - D. Is or has there been a septic system on the subject property? Yes No DK
 - E. Has fill of unknown origin been imported onto the subject property?
Yes No DK
- 2. Improvements (Buildings) - This includes all buildings

- A. What is the approximate square footage of the onsite structure? N/A
- B. What year was the onsite structure built? N/A
- C. Is there a heating system at the site? Yes No DK
 If yes, what is it fueled by?: Natural Gas, Fuel Oil, Electricity, Solar
- D. Is there a boiler at the site? Yes No DK
 If yes, what is it fueled by?: Natural Gas, Fuel Oil, Electricity, Solar
- E. Do you have copies of the Subject Property's construction, site, and/or "as-built" drawings and building specifications? Yes No If so, please provide copies of same.

C. STORAGE TANKS

1. Are there any registered or unregistered (active or inactive) Underground Storage Tanks ("UST") or Aboveground Storage Tanks ("AST") located on the premises? Yes No DK
2. Do you have any knowledge of USTs or ASTs that once existed on the Subject Property and whether such tanks were removed or abandoned? Yes No DK

D. HAZARDOUS MATERIALS

1. Are any regulated hazardous materials, chemicals, or waste stored/used on-site? Yes No DK
 If "yes" please provide a copy of the chemical inventory.

2. To the best of your knowledge, do any of the following operations take place on the Subject Property or have ever taken place on the Subject Property:

- | | | | |
|-------------------------------|---|-------------------------------|---|
| Dry Cleaning: | Yes <input type="checkbox"/> No <input checked="" type="checkbox"/> | Battery Storage/Sales: | Yes <input type="checkbox"/> No <input checked="" type="checkbox"/> |
| Paint Storage/Sales: | Yes <input type="checkbox"/> No <input checked="" type="checkbox"/> | Petroleum Storage/Sales: | Yes <input type="checkbox"/> No <input checked="" type="checkbox"/> |
| Landfill/Dumping: | Yes <input type="checkbox"/> No <input checked="" type="checkbox"/> | Junkyard: | Yes <input type="checkbox"/> No <input checked="" type="checkbox"/> |
| Photo or X-Ray Finishing: | Yes <input type="checkbox"/> No <input checked="" type="checkbox"/> | Electric Equip Manufacturing: | Yes <input type="checkbox"/> No <input checked="" type="checkbox"/> |
| Solvent Storage or Sales: | Yes <input type="checkbox"/> No <input checked="" type="checkbox"/> | Chemical Manufacture/Sales: | Yes <input type="checkbox"/> No <input checked="" type="checkbox"/> |
| Automobile Storage or Repair: | Yes <input type="checkbox"/> No <input checked="" type="checkbox"/> | Agriculture: | Yes <input checked="" type="checkbox"/> No <input type="checkbox"/> |
| Metals Machining: | Yes <input type="checkbox"/> No <input checked="" type="checkbox"/> | Metals Heat Treating: | Yes <input type="checkbox"/> No <input checked="" type="checkbox"/> |

Any other commercial or industrial process which may have included the use of chemicals: Yes No
 If yes, Please specify: _____

E.

REGULATORY ACTION

- 1. Has the subject property ever been subject to any environmental enforcement action by the local government, federal, or state entities? Yes No DK
- 2. Do you have any knowledge of pending or proposed environmental actions against the subject property or neighboring properties? Yes No DK
- 3. Have there been any formal or informal citizen or tenant complaints regarding environmental or health matters in connection with the Subject Property? Yes No DK
- 4. Are you aware of any releases of hazardous materials on the Subject Property? Yes No DK

F.

ADDITIONAL INFORMATION

- 1. Do you have knowledge of any previous environmental reports conducted for the site such as Phase I ESA, Phase II ESA, Site Characterization, Removal or Remediation, Geotechnical Reports, Lead Based Paint or Asbestos Survey or Removal, or other relevant material?
Yes No If yes, please provide a copy.
- 2. Do you have a recent Title Report for the subject property?
Yes No If yes, please provide a copy.
- 3. Can you provide the contact information of the former owner/occupant of the property? Yes No
If yes, please provide contact information below.

See Attached
Name

Telephone Number

Business Name

Relationship to Property

PRELIMINARY GRADING PLAN DIOCESE OF SAN BERNARDINO IN THE CITY OF REDLANDS, CA

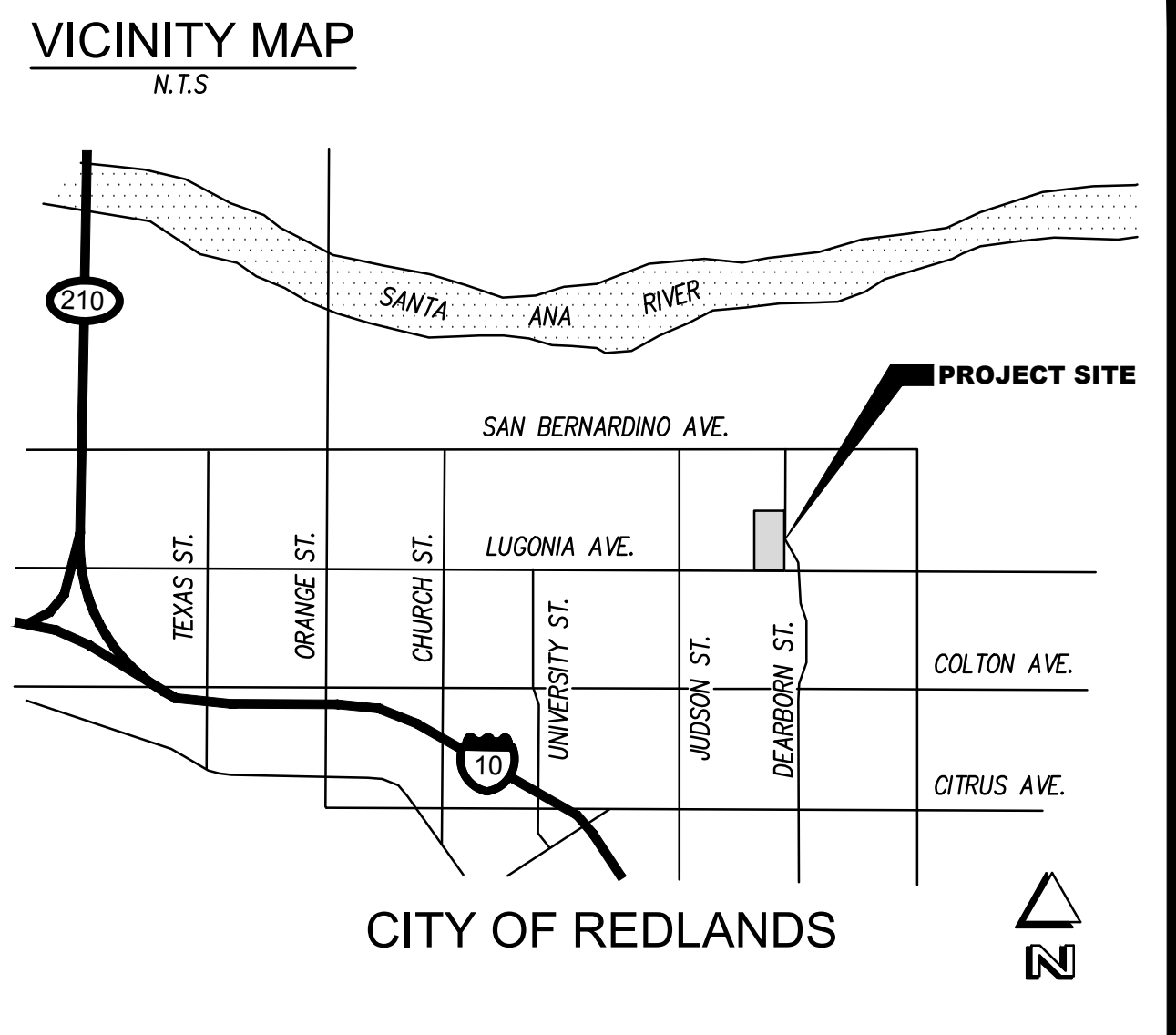
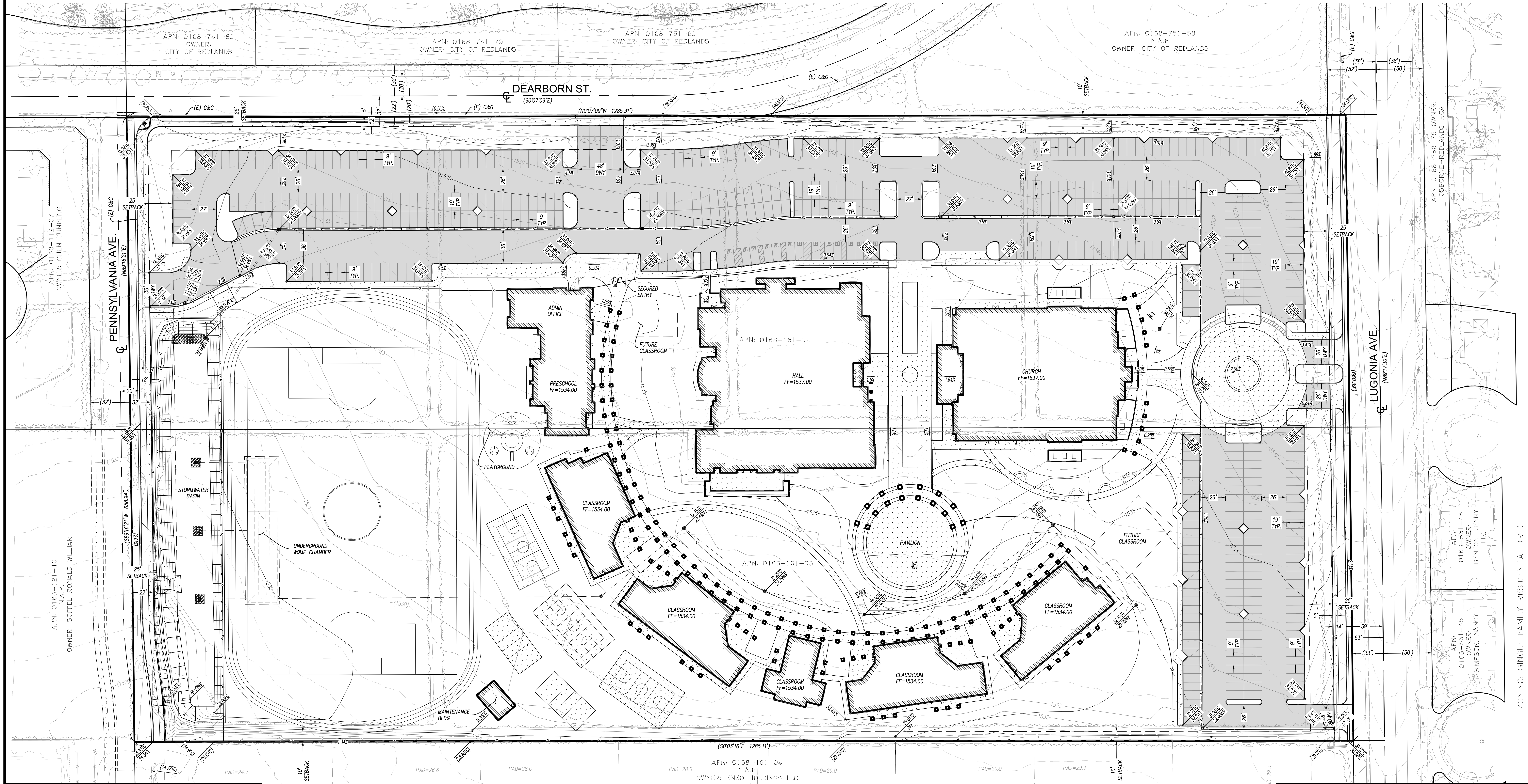
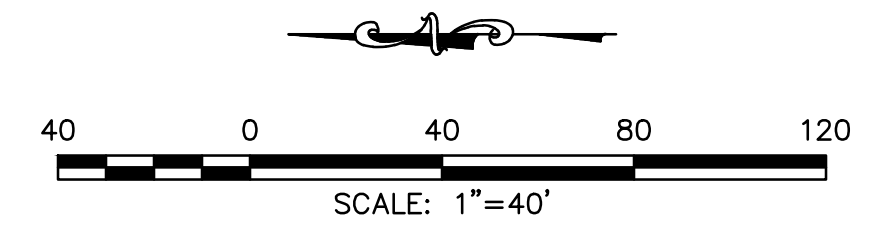

PROJECT DESCRIPTION
DEVELOP CHURCH/SCHOOL YARD WITH BUILDINGS, PARKING, AND FENCING SURROUNDING THE PROPERTY.

PROJECT INFORMATION:
ASSESSOR'S PARCEL NO(S): 0168-161-02 & 03
PROPERTY ACREAGE (GROSS): 847,751 SF / 19.46 AC
PROPERTY ACREAGE (NET): 813,161 SF / 18.67 AC
EXISTING ZONING: "R-E" (RESIDENTIAL ESTATE DISTRICT)
PROPOSED ZONING: "R-E" (RESIDENTIAL ESTATE DISTRICT)
EXISTING LAND USE: VACANT/UNDEVELOPED
PROPOSED LAND USE: CHURCH/SCHOOL

OWNER:
THE HOLY NAME OF JESUS CATHOLIC COMMUNITY
1201 E. HIGHLAND AVE.
SAN BERNARDINO, CA 92404

TOTAL PARCEL COVERAGE:

SUBJECT	AREA	%
BUILDING(S)	107,016 S.F.	13.16%
PERVIOUS IMPERVIOUS	386,470 S.F.	47.53%
IMPERVIOUS	319,673 S.F.	39.31%
TOTALS	813,161 S.F.	100% (18.67 AC.)

BUILDING SETBACK:
FRONT: 25' MIN.
REAR: 25' MIN.
SIDE: 10' MIN.
BUILDING HEIGHT: 35' MAX.
DATA DERIVED FROM CITY OF REDLANDS MUNICIPAL CODE - CHAPTER 18.36 RESIDENTIAL ESTATE DISTRICTS.

FLOOD ZONE NOTE:
PROPERTY IS LOCATED WITHIN UNSHADED FEMA ZONE X: "AREAS DETERMINED TO BE OUTSIDE THE 0.2% ANNUAL CHANCE FLOODPLAIN."
PER FIRM NO. 06071C8709J (PANEL 8709 OF 9400) EFFECTIVE DATE: SEPTEMBER 2, 2016

EARTHWORK QUANTITIES:
CONSTRUCTION MAY VARY.
CUT 20,743 CUBIC YARDS
FILL 20,742 CUBIC YARDS

EARTH WORK QUANTITIES NOTE: THE ABOVE LISTED QUANTITIES REFLECT THE ENGINEER'S ESTIMATE OF THE ACTUAL VOLUMES OF MATERIAL CUT AND FILLED. THESE QUANTITIES ARE FOR ESTIMATING AND BONDING PURPOSE ONLY. THE CONTRACTOR IS RESPONSIBLE FOR COMPUTING HIS OWN QUANTITIES FOR CONTRACT PURPOSES.

LEGEND

- ASPH ASPHALTIC CONCRETE SURFACE
- BT BOTTOM OF TRENCH
- CB CATCH BASIN
- C&G CURB AND GUTTER
- CL CENTER LINE
- DDC DOUBLE DETECTOR CHECK
- DWY DRIVEWAY
- (E) EXISTING
- FF FINISH FLOOR
- FL FINISH GRADE
- FL FLOWLINE
- FS FINISHED SURFACE
- GB GRADE BREAK
- GW GUY WIRE
- INV INVERT OF PIPE
- MH MANHOLE
- NTS NOT TO SCALE
- PP POWER POLE
- ST STREET
- TC TOP OF CURB
- TF TOP OF FOOTING
- TW TOP OF WALL
- TYP TYPICAL
- WM WROUGHT IRON
- WM WATER METER

- EXISTING CONCRETE SURFACE
- PROPOSED CONCRETE SURFACE TO BE REMOVED
- EXISTING AC PAVEMENT TO BE REMOVED
- RIGHT OF WAY
- PROPERTY LINE
- CENTERLINE
- EXISTING BLOCK OR STONE WALL
- FLOWLINE
- FILL SLOPE
- INDICATES DIRECTION OF FLOW
- CONTOUR ELEVATION (FEET)
- ADA PATH OF TRAVEL

BONADIMAN TEL. (909) 885-3806
JOSEPH E. BONADIMAN & ASSOCIATES, INC. 234 NORTH ARROWHEAD AVE. SAN BERNARDINO, CA 92404
ENGINEERS - G.I.S. - SURVEYING - PLANNING FAX (909) 381-1721
www.bonadiman.com

PRELIMINARY GRADING PLAN
 DIOCESE OF SAN BERNARDINO
 CITY OF REDLANDS, CA
A.P.N(S): 0168-161-02 & 03

REVISIONS				
NO	DESCRIPTION	BY	APPROVED	DATE

PREPARED FOR: THE HOLY NAME OF JESUS CATHOLIC COMMUNITY
 DRAWN BY: JTS SCALE: 1" = 40' SHEET: 1 OF 1 **C1**
 CHECKED BY: JTS JOB NO: 184553
DISREGARD PRINTS BEARING EARLIER REVISION DATES 11-15-18

CALL LOG

Date: November 13, 2019

Communication with: Santa Ana Regional Water Quality Control Board (SARWQCB)

Contact Number: 951-782-4130

Regarding: Records request for the subject property (APNs only/no permanent address)

Result: This agency indicated they could not complete a records search based on APN only.

EFI Global Project Manager: Danny Huerta

Date: November 13, 2019

Communication with: Department of Toxic Substances Control (DTSC)

Contact Number: 818-717-6522

Regarding: Records request for the subject property (APNs only/no permanent address)

Result: This agency indicated they could not complete a records search based on APN only.

EFI Global Project Manager: Danny Huerta

Date: November 13, 2019

Communication with: South Coast Air Quality Management District (SCAQMD)

Contact Number: 909-396-2000

Regarding: Records request for the subject property (APNs only/no permanent address)

Result: This agency indicated they could not complete a records search based on APN only.

EFI Global Project Manager: Danny Huerta

Date: November 13, 2019

Communication with: San Bernardino County Department of Public Health Division of Environmental Health Services (SBCDPH DEHS)

Contact Number: 909-387-4323

Regarding: Records request for the subject property (APNs only/no permanent address)

Result: This agency indicated they could not complete a records search based on APN only.

EFI Global Project Manager: Danny Huerta

Date: November 13, 2019

Communication with: San Bernardino County Fire Protection District Hazardous Materials Division (SBCFPD HMD)

Contact Number: 909-387-5974

Regarding: Records request for the subject property (APNs only/no permanent address)

Result: This agency indicated they could not complete a records search based on APN only.

EFI Global Project Manager: Danny Huerta

Danny Huerta | Project Manager

5261 West Imperial Highway, Los Angeles, California 90045

(310) 854-6300

Daniel.Huerta@efiglobal.com

Professional Summary:

Mr. Huerta has worked in the environmental service industry since 2008 and has worked as a senior project manager to ensure compliance and satisfaction of client requirements for numerous assessments which have included; Phase I Environmental Site Assessments (including HUD services), Environmental Transaction Screens, and Limited Due Diligence Assessments. As a project manager, Mr. Huerta averaged between 10 and 12 projects a month (totaling between 120 and 144 per year). Mr. Huerta has successfully completed assessments on a variety of properties throughout California, Nevada, Hawaii, Nebraska, Alaska, Texas, and Puerto Rico. These assessments have included sites within a variety of industries such as: industrial, manufacturing, aerospace, studio/production, hospitality, automotive, dry cleaning, general commercial/retail, as well as residential transactions. His past experience includes working as a water chemist for an environmental laboratory as well as a hazardous materials specialist for Santa Barbara County.

Project Experience:

Saint Vincent Medical Center, Los Angeles, California

Phase I ESA

Completed extensive assessment of main hospital facility (founded in 1856) and surrounding structures and improvements which included various hazardous materials, USTs, and ASTs.

DreamWorks Studios, Glendale, California

Phase I ESA

Completed extensive assessment of studio lot and the associated (on-site) San Fernando Valley NPL monitoring/extraction well data.

Hyatt Resort and Spa, Indian Wells, California

Phase I ESA

Assessment of resort facility encompassing 45 acres and equipped with spa, swimming pools, restaurants, emergency generators, clarifiers, and former dry-cleaning facilities.

Mondrian Hotel, West Hollywood, California

Phase I ESA

Comprehensive assessment of luxury hotel facility equipped with spa, swimming pool, restaurants, emergency generators, clarifiers, and former dry-cleaning facilities.

Hollywood Center Studios, Los Angeles, California

Phase I ESA

Assessment of the 16.5-acre lot located in the Hollywood District of Los Angeles. Founded in 1919 and included shop, office, and production areas as well as historical dry cleaning and fueling operations.

Queen Mary Hotel and Ship, Long Beach, California

Phase I ESA

Completed (onboard) assessment of the Historical Queen Mary Ship (constructed 1930) and surrounding structures which included; Sea-Walk Village, Dome (Carnival Cruise Lines/US Customs Building), Parking Garage, Long Beach Fire Department Station, and Island Helicopter landing. Features of concern included current and historical hazardous materials use, ASTs, and USTs.

The Freidrich Complex, San Antonio, Texas

Phase I ESA (HUD)

Assessment of 5.4 acre facility classified as a historical landmark. This was a 533,000 square foot complex consisting of heavy timber and concrete buildings which, at a time, housed the last manufacturer of commercial refrigeration in the United States. This assessment completed per HUD scope of work.

Cabela's Headquarters and Distribution Complex - Sidney, Nebraska

Phase I ESA

Assessment of immense retail space, office, space, and distribution complex serving the Midwestern region of the United States. Former military storage.

Maritime Helicopter, Homer, Alaska

Phase I ESA

Phase I ESA completed for helicopter search and rescue facility equipped with several petroleum storage tanks.

Bell Odlow Portfolio, Puerto Rico

Acquisition Phase I ESAs

Completed approximately 20 Phase I ESA reports for properties located throughout Puerto Rico, including areas of; San Juan, Old San Juan, Ponce, Aquadilla and Fajardo.

Professional Experience:

AEI Consultants, Due Diligence Department Manager – Southern California Region, 2012-2019

AEI Consultants, Senior Due Diligence Project Manager, 2009-2019

Environmatrix Analytical, Field Chemist, 2008-2009

Santa Barbara County Fire Department, Hazardous Materials Specialist, 2007-2008

Education:

Bachelor in Environmental Studies, University of California at Santa Barbara, 2007

Brian R. Brennan | Senior Project Manager

5909 Sea Lion Drive, Unit H, Carlsbad, California 92010

760-473-5695

brian.brennan@efiglobal.com

Professional Summary:

Mr. Brennan has over 20 years of environmental consulting experience. Mr. Brennan qualifies as an Environmental Professional with experience that includes preparing, reviewing and managing all aspects of Phase I and II Environmental Site Assessment (ESA) in commercial real estate transactions and large-scale residential developments following ASTM E 1527-13 and 40 CFR Part 312 (AAI) guidelines. Mr. Brennan has proven skills in planning, managing and executing all phases of small to large scale projects involving soil, soil gas and groundwater investigation and remediation at sites impacted by petroleum hydrocarbons, heavy metals, pesticides, and chlorinated solvents. Mr. Brennan's technical skills include developing, maintaining and meeting project scope and financial responsibilities; coordinating and managing professional staff and subcontractors; reviewing and evaluating environmental data and risk assessment; preparing technical writing documents; and communicating to senior and junior staff, regulatory agencies and clients. Mr. Brennan is an experienced project manager with the ability to oversee professional staff in multiple disciplines and geographic locations; tracking and maintaining schedules, budgets and deliverables; and maintaining current clients, while conducting future business development and marketing. Areas of expertise include:

Phase I/II Environmental Site Assessment

Environmental Site Assessment and Mitigation

Project Management

Data Evaluation

Third Party Review

Licenses and Certifications:

OSHA 40-Hour Hazardous Waste Operations Certified

OSHA 8-Hour HAWOPER Annual Refresher

Environmental Professional, per the CFR Title 40, Chapter I, Subchapter J, Part 312, Subpart C, Section 312.21

California Registered Environmental Assessor II (REA-II) No. 07920

Project Experience:

County of Riverside, Economic Development Agency. Former Riverside General Hospital, Riverside, CA. Leaking Underground Storage Tank (LUST) Site Investigation, Remediation and Regulatory Agency (Riverside County DEH) Case Closure.

Gannett Fleming. Former Exide Technologies Facility, City of Industry, CA. Lead-impacted Soil Investigation and Mitigation, and Regulatory Agency (LA County Fire Department) Case Closure.

Standard Pacific Homes. Harmony Gove Village, Master-Planned Community, Escondido, CA. Phase I ESA, Site Investigation, Environmental Monitoring and Sampling, and Regulatory Agency (County of San Diego DEH) Case Closure Associated with Master Planned Community.

KB Home Coastal Inc. Magnolia Trails, Single-family Residential Development, El Cajon, CA. Phase I ESA, Pesticide-Soil Investigation, Remedial Excavation, and Regulatory Agency (County of San Diego DEH) Case Closure.

Dynamic Development Corporation. Proposed Dollar General Store, Imperial, CA. Historical Phase I/II ESA review; LUST Site Investigation and Remediation; and Regulatory Agency (Colorado River Basin Water Quality Control Board) Case Closure.

Heslin Holdings, LLC. Former Mr. Best Cleaners, Oceanside, CA. Former Dry Cleaner Release Site; Chlorinated Solvent Investigation and Mitigation; and Regulatory Agency (County of San Diego) Oversight (closure in-progress).

California Bank & Trust Facility. Commercial Bank Property, Escondido, CA. Site Assessment, Mitigation and Environmental Monitoring, during Redevelopment; and Regulatory Agency (County of San Diego DEH) Case Closure.

Standard Pacific Homes/CalAtlantic Homes/Lennar. Multiple Locations, Southern California. Provided numerous Phase I and II ESA technical services, review and evaluation of previous consultant environmental site assessment and mitigation, soil remediation, and environmental field services related to various Southern California property acquisitions.

KB Home Coastal, Inc. Multiple Locations, Southern California. Provided numerous Phase I and II ESA technical services, review and evaluation of previous consultant environmental site assessment and mitigation, soil remediation, and environmental field services related to various Southern California property acquisitions.

County of Riverside, Economic Development Agency. Multiple Locations, Riverside County. Provided numerous Phase I and II ESA technical services, review and evaluation of previous consultant environmental site assessment and mitigation, soil remediation, and environmental field services throughout the County.

Court Qualifications/ Depositions:

Superior Court of California, County of Riverside / County of Riverside v. Alvin C. Assink, et al., Case No. RIC 512629, July 16, 2012.

Superior Court of California, County of San Diego / Shirey Falls, LP v. Guadalupe and Evangeline Hernandez, Case No. 37-2014-00006580, October 27, 2015.

Professional Experience:

EFI Global, Environmental Senior Project Manager, 2019-Present

EFI Global, Environmental Field Professional, 2018-2019

Environmental Professional/Independent Consultant/Contrator, 2011-2018

EEl, Director, Environmental Services/Senior Project Manager, 2014-2019

Terraphase Environmental Engineering, Senior Project Manager, 2014

EEl, Environmental Senior Project Manager, 2008-2014

EEl, Environmental Project Manager, 2004-2008

EEl, Environmental Staff Scientist, 2000-2004

United States Department of Interior, Yellowstone National Park, Visitor Use Assistance/Wildland Firefighter/GIS Analyst, 2001

City of San Diego, Parks and Recreation, GIS and Environmental Services, Intern, 1999

Specialized Education:

Geographic Information Systems (GIS), ArcGIS , San Diego State University, 2000

The Groundwater Pollution and Hydrology Course, Princeton Groundwater, Inc., 2003

The Remediation Class, Princeton Groundwater, Inc., 2005

Natural Attenuation, Risk Assessment, and Risk-Based Corrective Action (RBCA) Through Applied Groundwater Modeling, National Groundwater Association (NGWA), 2007

California Environmental Quality Act, University of California, San Diego, 2008

Education:

Master of Science, Environmental Engineering, National University, San Diego, California, 2008

Bachelor of Arts, Geography and Environmental Analysis, San Diego State University, San Diego, California, 2000



MEMORANDUM

To: Sean Reilly, Senior Planner
City of Redlands

From: Jennifer Steen

Date: May 15, 2020

**RE: Review of Phase I ESA
NWC of North Dearborn Street and East Lugonia Avenue
Redlands, California**

Kimley-Horn and Associates, Inc. (Kimley-Horn) reviewed the following documents prepared by EFI Global, Inc., for the property located at the northwest corner of North Dearborn Street and East Lugonia Avenue in the City of Redlands, California:

- *Phase I Environmental Site Assessment* dated December 3, 2019

The findings and our comments regarding the reports are as follows:

Findings:

- The Phase I ESA noted historical agricultural use, and associated application of pesticides, herbicides and fertilizers, was a Recognized Environmental Condition (REC) associated with the Site.

Comments:

- EFI Global, Inc. recommends completion of a Phase II Environmental Site Assessment. A Phase II was not provided to Kimley-Horn to review. Results from a Phase II investigation would be used to identify and define potential mitigation measures associated with soil quality in near surface soils and measures needed to protect worker safety during soil disturbing activities.

The balance of the report appears consistent with the requirements of ASTM 1527-13.