

- A: 1 Acre of Outdoor Canopy Area ([35] 6' x 207'5" beds)
- B: 65' x 40' Processing Facility
- C: 65' x 18' Outdoor Storage
- D: 4,800 Gallon Watertank
- E: 20' x 40' Compost Area
- F: Well Location
- G: Existing Residence
- H: Septic Location
- 100' Property Line Setback
- Property Line
- ++++ Fence
- 100' Watercourse Top of Bank Setback
- Watercourse Top of Bank
- 20' wide private access driveway, 1,239' in length, slope is 0-1%, graveled to a 75,000 lbs capacity, with a 60' by 20' hammerhead turnaround at the terminus.



Loco
 21080 Loconomi Rd, Middletown, CA 95461
 APN: 014-140-12

Scale
 100 ft

01/19/21

Proposed and Existing Conditions

Sheet 1 of 6



- A: 1 Acre of Outdoor Canopy Area ([35] 6' x 207'5" beds)
- B: 65' x 40' Processing Facility
- C: 65' x 18' Outdoor Storage
- D: 4,800 Gallon Watertank
- E: 20' x 40' Compost Area
- F: Well Location
- G: Existing Residence
- H: Septic Location
- 100' Property Line Setback
- Property Line
- ++++ Fence
- 100' Watercourse Top of Bank Setback
- Watercourse Top of Bank
- 20' wide private access driveway, 1,239' in length, slope is 0-1%, graveled to a 75,000 lbs capacity, with a 60' by 20' hammerhead turnaround at the terminus.
- Existing Natural Vegetation Buffer
- Straw Wattle Location

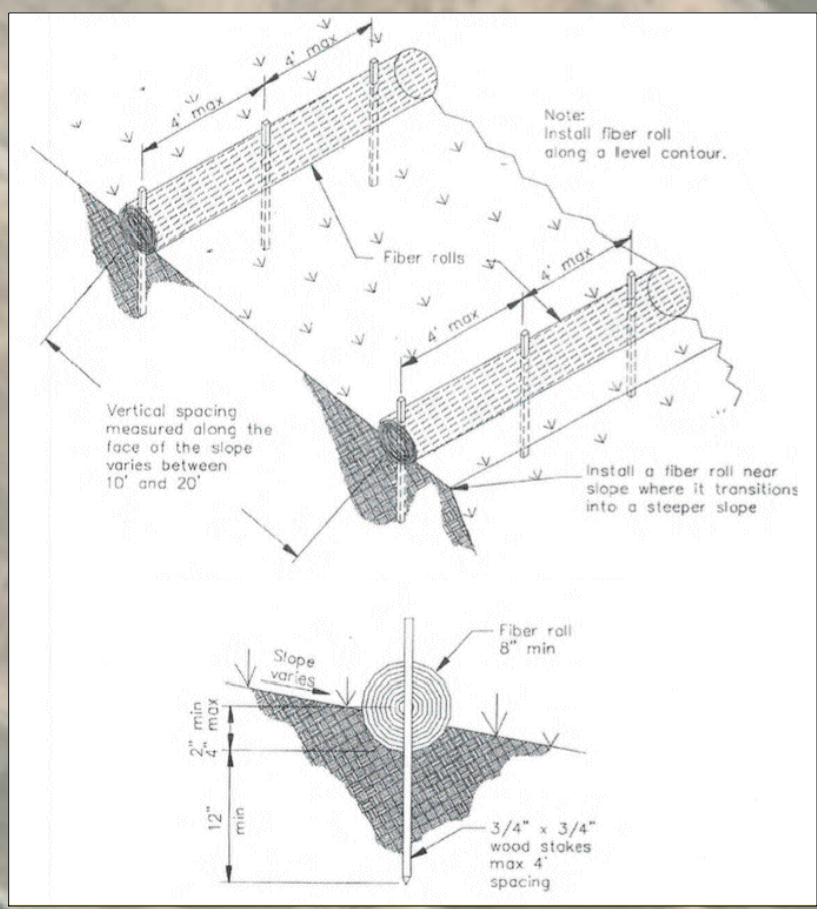

Loco
 21080 Loconomi Rd, Middletown, CA 95461
 APN: 014-140-12

Scale
 100 ft

01/19/21

Sediment
 and Erosion
 Control Plan

Sheet 2 of 6

- A: 1 Acre of Outdoor Canopy Area ([35] 6' x 207'5" beds)
- B: 65' x 40' Processing Facility
- C: 65' x 18' Outdoor Storage
- D: 4,800 Gallon Watertank
- E: 20' x 40' Compost Area
- F: Well Location
- G: Existing Residence
- H: Septic Location
- 100' Property Line Setback
- Property Line
- ++++ Fence
- 100' Watercourse Top of Bank Setback
- Watercourse Top of Bank
- 20' wide private access driveway, 1,239' in length, slope is 0-1%, graveled to a 75,000 lbs capacity, with a 60' by 20' hammerhead turnaround at the terminus.
- Security camera location with field of vision direction
- ⊙ Security equipment location



Loco
 21080 Loconomi Rd, Middletown, CA 95461
 APN: 014-140-12

Scale
 100 ft

01/19/21

Security
 Plan

Disturbed Areas

- A: 1 Acre of Outdoor Canopy Area ([35] 6' x 207'5" beds)
- B: 65' x 40' Processing Facility
- C: 65' x 18' Outdoor Storage
- D: 4,800 Gallon Watertank
- E: 20' x 40' Compost Area
- F: Well Location
- G: Existing Residence
- H: Septic Location

- 100' Property Line Setback
- Property Line
- Fence
- 100' Watercourse Top of Bank Setback
- Watercourse Top of Bank
- 20' wide private access driveway, 1,239' in length, slope is 0-1%, graveled to a 75,000 lbs capacity, with a 60' by 20' hammerhead turnaround at the terminus.

*All cultivation area is relatively flat and will not require any grading. Please refer to the Project Management Plan for all BMPs and erosion control measures.



Loco
 21080 Loconomi Rd, Middletown, CA 95461
 APN: 014-140-12

Scale
 100 ft

01/19/21

Grading and
 Erosion
 Control Plan

Sheet 4 of 6

- A: 1 Acre of Outdoor Canopy Area ([35] 6' x 207'5" beds)
- B: 65' x 40' Processing Facility
- C: 65' x 18' Outdoor Storage
- D: 4,800 Gallon Watertank
- E: 20' x 40' Compost Area
- F: Well Location
- G: Existing Residence
- H: Septic Location
- 100' Property Line Setback
- Property Line
- ++++ Fence
- 100' Watercourse Top of Bank Setback
- Watercourse Top of Bank
- ▨ 20' wide private access driveway, 1,239' in length, slope is 0-1%, graveled to a 75,000 lbs capacity, with a 60' by 20' hammerhead turnaround at the terminus.

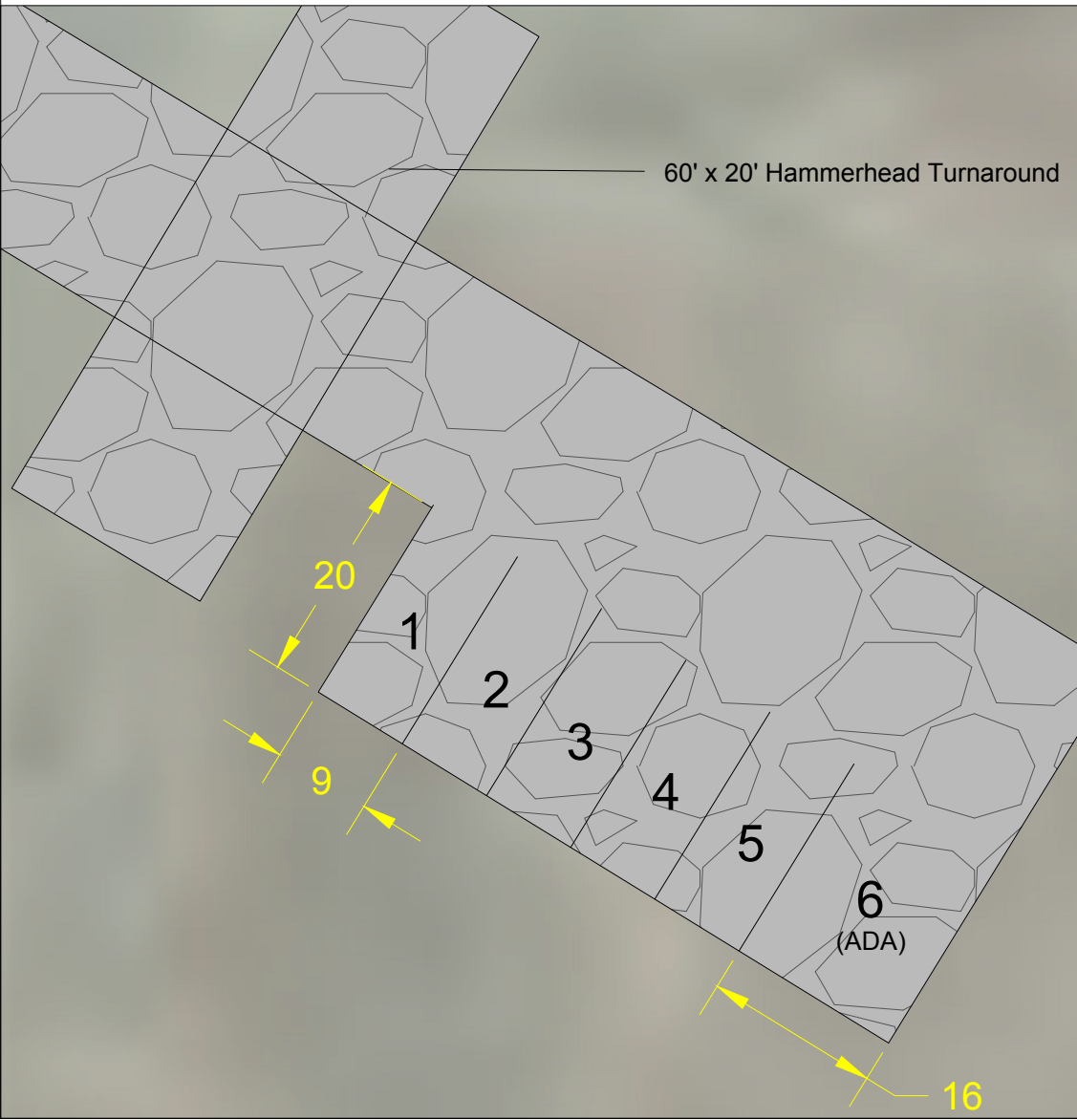

Loco
 21080 Loconomi Rd, Middletown, CA 95461
 APN: 014-140-12

01/19/21

Circulation
 and Parking
 Plan

Sheet 5 of 6



Loco
21080 Loconomi Rd, Middletown, CA 95461
APN: 014-140-12

40' Contour
Intervals

01/19/21

Topographic
Map

Sheet 6 of 6