



Referral
Early Consultation

Date: July 27, 2022
To: Distribution List (See Attachment A)
From: Avleen K. Aujla, Assistant Planner, Planning and Community Development
Subject: PARCEL MAP APPLICATION NO. PLN2022-0064 – CUNNINGHAM RANCH- JOHN FOX ROAD
Respond By: August 11, 2022

****PLEASE REVIEW REFERRAL PROCESS POLICY****

The Stanislaus County Department of Planning and Community Development is soliciting comments from responsible agencies under the Early Consultation process to determine: a) whether or not the project is subject to CEQA and b) if specific conditions should be placed upon project approval.

Therefore, please contact this office by the response date if you have any comments pertaining to the proposal. Comments made identifying potential impacts should be as specific as possible and should be based on supporting data (e.g., traffic counts, expected pollutant levels, etc.). Your comments should emphasize potential impacts in areas which your agency has expertise and/or jurisdictional responsibilities.

These comments will assist our Department in preparing a staff report to present to the Planning Commission. Those reports will contain our recommendations for approval or denial. They will also contain recommended conditions to be required should the project be approved. Therefore, please list any conditions that you wish to have included for presentation to the Commission as well as any other comments you may have. Please return all comments and/or conditions as soon as possible or no later than the response date referenced above.

Thank you for your cooperation. Please call (209) 525-6330 if you have any questions.

Applicant: Richard Cunningham, Cunningham Ranch, Inc.
Project Location: 11131 John Fox Road, west of Swanson Road, south of the Turlock Irrigation District's Ceres Main Canal, in the Hughson area.
APN: 019-007-004
Williamson Act Contract: 1972-1057
General Plan: Agriculture
Current Zoning: General Agriculture (A-2-40)

Project Description: Request to subdivide a 58.4-acre parcel in the General Agriculture (A-2-40) zoning district, into two parcels, 18.3± and 40.1± acres in size. Proposed Parcel 1 will be 18.3± acres in size, which is below the 40-acre minimum parcel size of the A-2-40 zoning district; however, it will be created in accordance with Section 21.20.060 (D) of the A-2 zoning code. A portion of the parcel has been developed with a nonconforming huller. A Use Permit will also be processed concurrently with this request to permit previous expansions to the huller, which included expansion to the huller building, conversion of a dwelling to an office, and the use of a portion of the parcel (along the John Fox Road frontage) for a truck staging area.

The existing parcel consists of a single-family dwelling, a huller with two shops, two offices, a truck scale, a truck staging area, a solar array to offset running costs of huller, and an orchard. The

parcel is also served by a private well and a septic system. The site receives irrigation water from Turlock Irrigation District and stores it on-site via an existing pond and irrigation pump. Proposed Parcel 1 will consist of a single-family dwelling, and all improvements and structures related to the huller. Proposed Parcel 2, 40.1± acres in size, will consist of an orchard, irrigation pond, and irrigation pump. Both proposed parcels will have access to County-maintained John Fox Road and Swanson Road. The huller operates 24 hours a day from Monday to Saturday in three shifts. There is a total of eight employees, however, the number of employees per shift vary, with the most being six employees on a maximum shift size and two employees at the lowest shift size.

Although, no construction is proposed, per Zoning Ordinance Section 21.20.020, Proposed Parcel 1 can be developed with one single-family dwelling, one accessory dwelling unit, and one junior accessory dwelling unit, and Proposed Parcel 2 with two single-family dwellings, two accessory dwelling units, and one junior accessory dwelling with each single-family dwelling. The project site is enrolled in a Williamson Act Contract and both the parcels will remain enrolled, if approved.

Full document with attachments available for viewing at:
<http://www.stancounty.com/planning/pl/act-projects.shtm>



DEPARTMENT OF PLANNING AND COMMUNITY DEVELOPMENT

1010 10TH Street, Suite 3400, Modesto, CA 95354
 Planning Phone: (209) 525-6330 Fax: (209) 525-5911
 Building Phone: (209) 525-6557 Fax: (209) 525-7759

PARCEL MAP APPLICATION NO. PLN2022-0064 – CUNNINGHAM RANCH-JOHN FOX ROAD

Attachment A

Distribution List

X	CA DEPT OF CONSERVATION Land Resources		STAN CO ALUC
X	CA DEPT OF FISH & WILDLIFE		STAN CO ANIMAL SERVICES
	CA DEPT OF FORESTRY (CAL FIRE)	X	STAN CO BUILDING PERMITS DIVISION
	CA DEPT OF TRANSPORTATION DIST 10	X	STAN CO CEO
X	CA OPR STATE CLEARINGHOUSE		STAN CO CSA
X	CA RWQCB CENTRAL VALLEY REGION	X	STAN CO DER
	CA STATE LANDS COMMISSION	X	STAN CO ERC
	CEMETERY DISTRICT	X	STAN CO FARM BUREAU
X	CENTRAL VALLEY FLOOD PROTECTION	X	STAN CO HAZARDOUS MATERIALS
	CITY OF:	X	STAN CO PARKS & RECREATION
	COMMUNITY SERVICES DIST:	X	STAN CO PUBLIC WORKS
X	COOPERATIVE EXTENSION		STAN CO RISK MANAGEMENT
X	DER GROUNDWATER RESOURCES DIVISION	X	STAN CO SHERIFF
X	FIRE PROTECTION DIST: HUGHSON FIRE	X	STAN CO SUPERVISOR DIST 2: CHIESA
X	GSA: WEST TURLOCK SUBBASIN	X	STAN COUNTY COUNSEL
	HOSPITAL DIST:		StanCOG
X	IRRIGATION DIST: TURLOCK	X	STANISLAUS FIRE PREVENTION BUREAU
X	MOSQUITO DIST: TURLOCK	X	STANISLAUS LAFCO
	MUNICIPAL ADVISORY COUNCIL:	X	STATE OF CA SWRCB DIVISION OF DRINKING WATER DIST. 10
X	PACIFIC GAS & ELECTRIC		SURROUNDING LAND OWNERS
	POSTMASTER:	X	TELEPHONE COMPANY: AT&T
	RAILROAD:		TRIBAL CONTACTS (CA Government Code §65352.3)
X	SAN JOAQUIN VALLEY APCD		US ARMY CORPS OF ENGINEERS
	SCHOOL DIST 1: HUGHSON UNION	X	US FISH & WILDLIFE
X	SCHOOL DIST 2: HUGHSON UNIFIED		US MILITARY (SB 1462) (7 agencies)
	WORKFORCE DEVELOPMENT	X	USDA NRCS
X	STAN CO AG COMMISSIONER		WATER DIST:
X	TUOLUMNE RIVER TRUST		

**STANISLAUS COUNTY
CEQA REFERRAL RESPONSE FORM**

TO: Stanislaus County Planning & Community Development
1010 10th Street, Suite 3400
Modesto, CA 95354

FROM: _____

SUBJECT: PARCEL MAP APPLICATION NO. PLN2022-0064 – CUNNINGHAM RANCH-
JOHN FOX ROAD

Based on this agency's particular field(s) of expertise, it is our position the above described project:

- _____ Will not have a significant effect on the environment.
- _____ May have a significant effect on the environment.
- _____ No Comments.

Listed below are specific impacts which support our determination (e.g., traffic general, carrying capacity, soil types, air quality, etc.) – (attach additional sheet if necessary)

- 1.
- 2.
- 3.
- 4.

Listed below are possible mitigation measures for the above-listed impacts: *PLEASE BE SURE TO INCLUDE WHEN THE MITIGATION OR CONDITION NEEDS TO BE IMPLEMENTED (PRIOR TO RECORDING A MAP, PRIOR TO ISSUANCE OF A BUILDING PERMIT, ETC.):*

- 1.
- 2.
- 3.
- 4.

In addition, our agency has the following comments (attach additional sheets if necessary).

Response prepared by:





Name Title Date

CUNNINGHAM RANCH

PM
PLN2022-0064

AREA MAP

LEGEND

-  Project Site
-  Sphere of Influence
-  City
-  Road
-  River

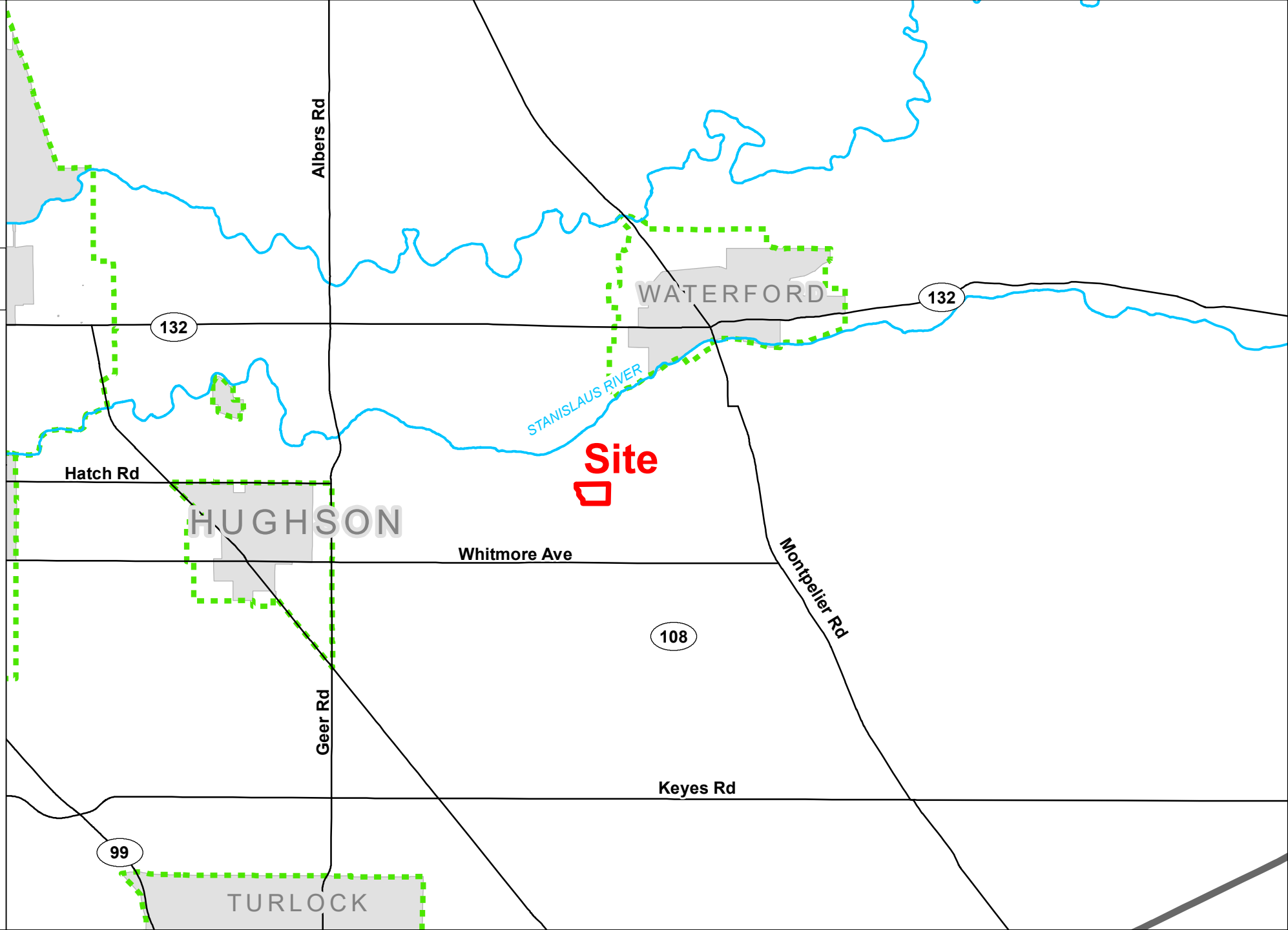
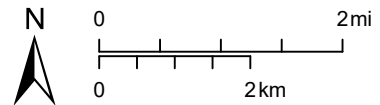

CUNNINGHAM RANCH

PM
PLN2022-0064

GENERAL PLAN MAP

LEGEND

-  Project Site
-  Parcel
-  Road
-  River
-  Canal

General Plan

-  Agriculture

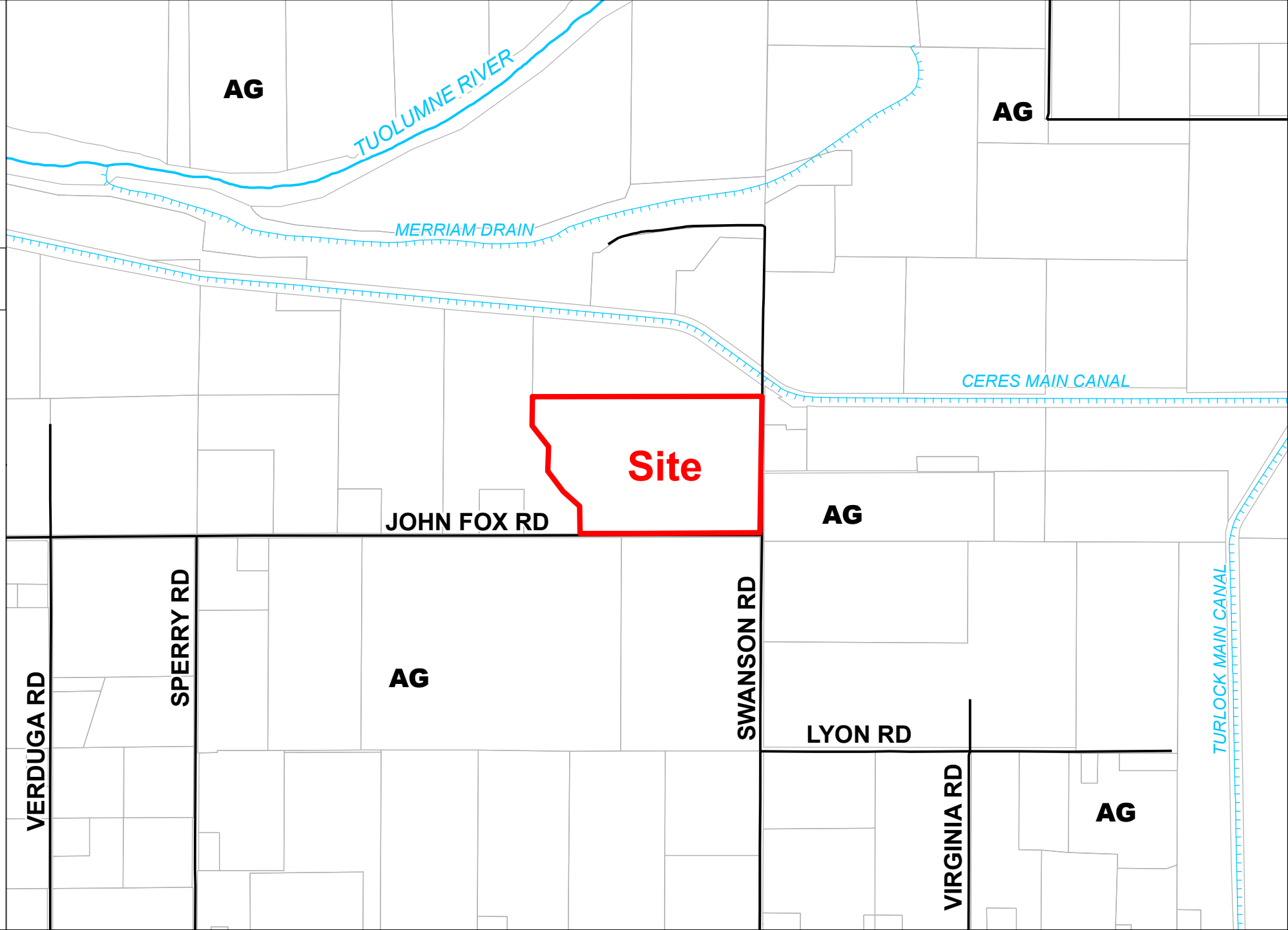
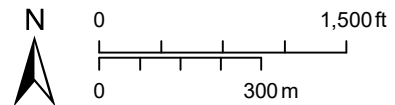

CUNNINGHAM RANCH

PM
PLN2022-0064

ZONING MAP

LEGEND

-  Project Site
-  Parcel
-  Road
-  River
-  Canal

Zoning Designation

-  General Agriculture 40 Acre

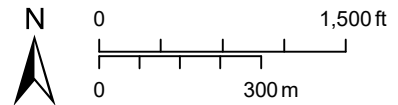
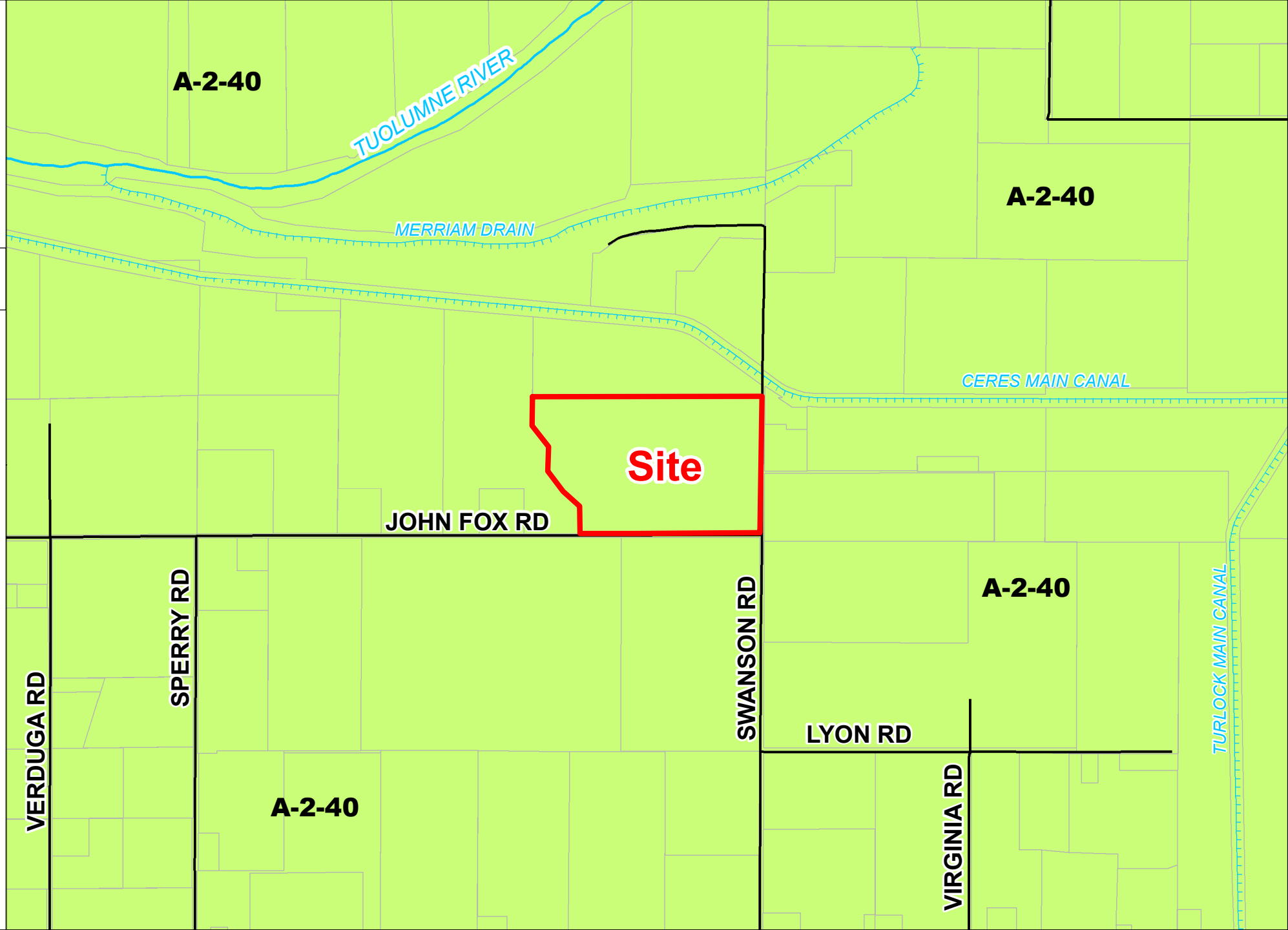





CUNNINGHAM RANCH

PM
PLN2022-0064

2021 AERIAL AREA MAP

LEGEND

-  Project Site
-  Road
-  River
-  Canal

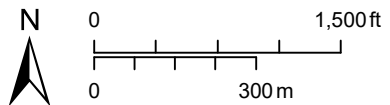
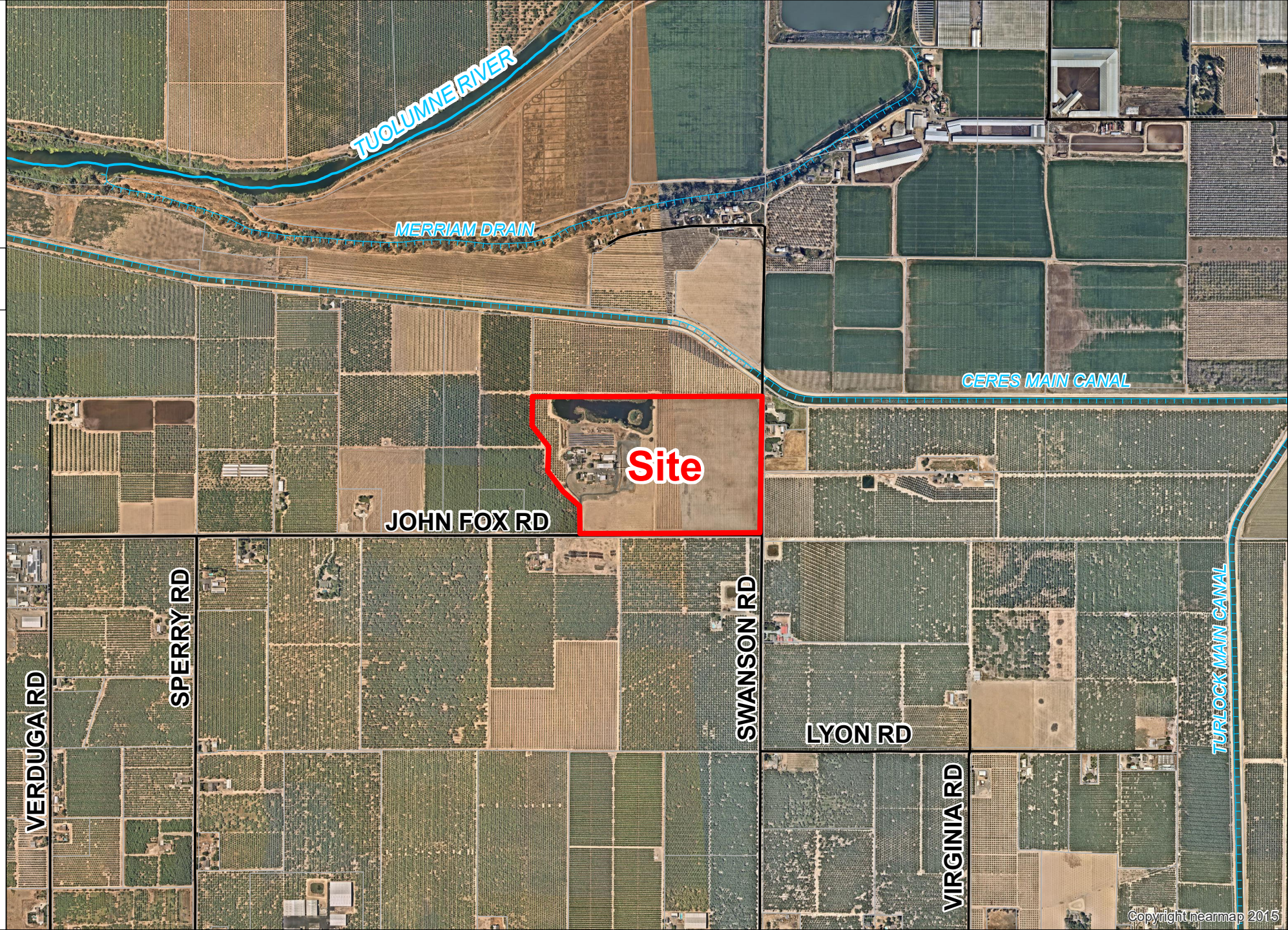



CUNNINGHAM RANCH

PM
PLN2022-0064

2021 AERIAL SITE MAP

LEGEND

-  Project Site
-  Road
-  Canal

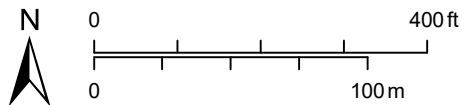





CUNNINGHAM RANCH

PM PLN2022-0064

ACREAGE MAP

LEGEND

-  Project Site
-  Parcel/Acres
-  Road
-  River
-  Canal

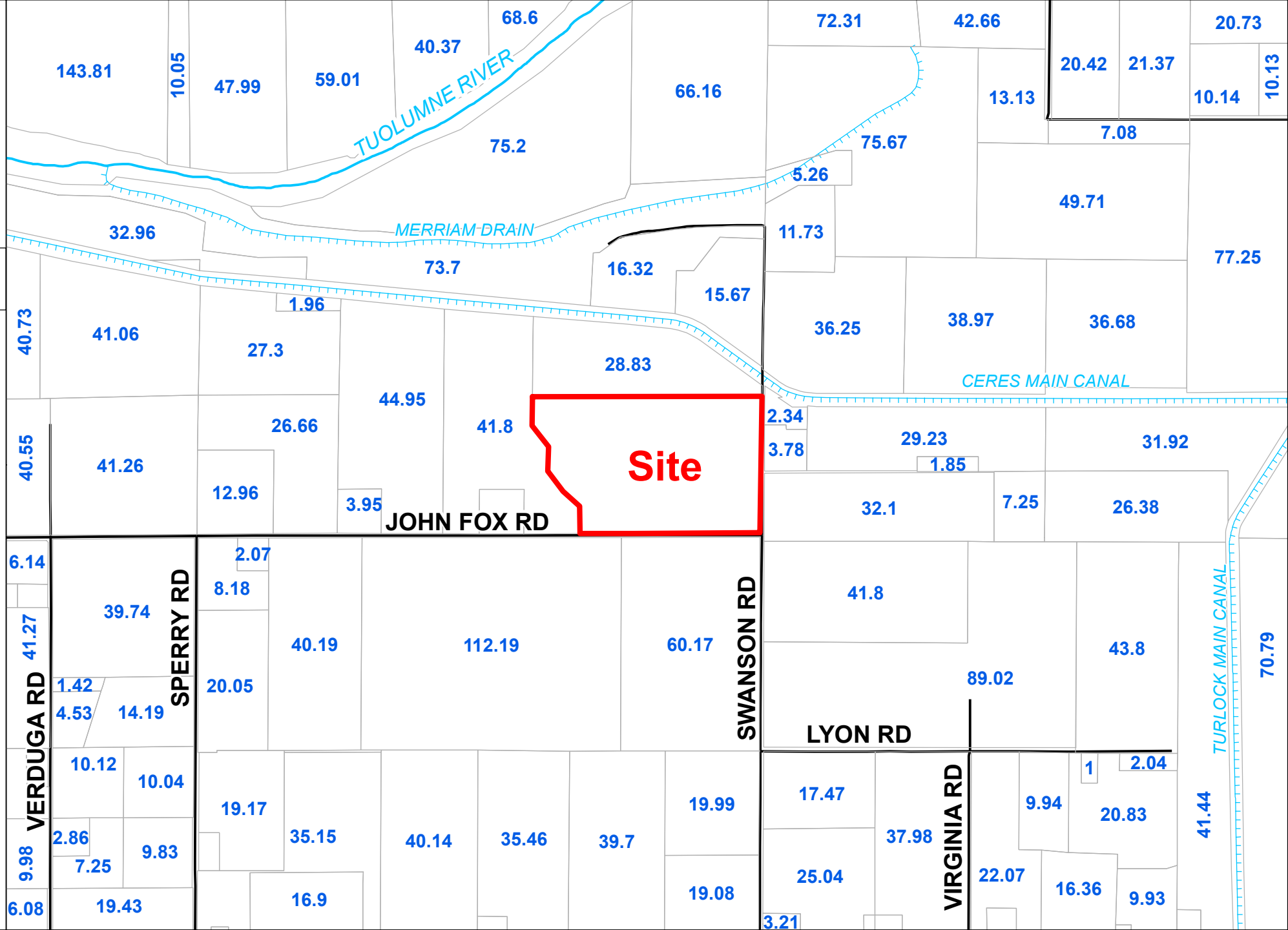
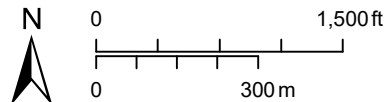

GENERAL NOTES

- ASSESSOR'S PARCEL NUMBER: 019-07-04
- EXISTING ZONING: A-2-40
- SITE SUMMARY: TOTAL SITE CONSISTS OF A SINGLE PARCEL COMPRISING 56.50 ACRES+/- AND BEING DIVIDED INTO TWO (2) PARCELS, OF 40.1 ACRES, AND 18.3 ACRES.
- DOMESTIC WATER: PARCEL "1" - EXISTING PRIVATE WATER WELL. PARCEL "2" - NO DOMESTIC WELL AT THE PRESENT TIME. SHOULD THE PARCEL EVER BE PERMITTED FOR A RESIDENCE, A DOMESTIC WELL WILL NEED TO BE PERMITTED AND CONSTRUCTED.
- SANITARY SEWER: PARCEL "1" - EXISTING PRIVATE SEPTIC SYSTEM. PARCEL "2" - NO SEPTIC SYSTEM AT THE PRESENT TIME. SHOULD THE PARCEL EVER BE PERMITTED FOR A RESIDENCE, A SEPTIC SYSTEM WILL NEED TO BE PERMITTED AND CONSTRUCTED.
- IRRIGATION: EXISTING MICRO SPRINKLER SYSTEM
- SITE CURRENTLY CONSISTS OF EXISTING ALMOND HULLER AND ORCHARD. PARCELS ARE CONFIGURED SO THAT THEY IRRIGATE AND DRAIN UTILIZING THE EXISTING IRRIGATION AND DRAINAGE FACILITIES. THIS PROJECT IS RELATIVELY FLAT (0 TO 2% SLOPES) RANGING BETWEEN THE 151 AND 156 FOOT ELEVATION CONTOURS AS DERIVED FROM USGS TOPO MAPS. THE SITE COMPRISES OF SOILS WITH CLASSIFICATIONS OF SANDY LOAM. CLASSIFICATIONS ARE DERIVED FROM USDA WEB SOIL SURVEY. NO CHANGES ARE ANTICIPATED. AN IRRIGATION USE AND MAINTENANCE AGREEMENT (IF REQUIRED) SHALL BE RECORDED CONCURRENTLY WITH THE FINAL PARCEL MAP.
- GROUND WATER DEPTH IS APPROXIMATELY 100-200 FEET (DATA PROVIDED BY CALIFORNIA DEPARTMENT OF WATER RESOURCES).
- SUBJECT PARCEL IS LOCATED IN ZONE "X" (AREAS DETERMINED TO BE OUTSIDE THE 0.2% ANNUAL CHANCE FLOODPLAIN) AS SHOWN ON FLOOD INSURANCE RATE MAP (FIRM) COMMUNITY-PANEL NUMBER 06099C0600E, DATED SEPT. 26, 2008.
- THE PROPERTY LINE DISTANCES, BEARINGS, AND ALL OTHER DIMENSIONS SHOWN ON THIS MAP ARE TAKEN FROM RECORD INFORMATION, AND PRELIMINARY FILED OBSERVATIONS BY OFFICE PERSONNEL AND DO NOT REFLECT AN ACTUAL FIELD SURVEY.

T.I.D. CERES MAIN CANAL

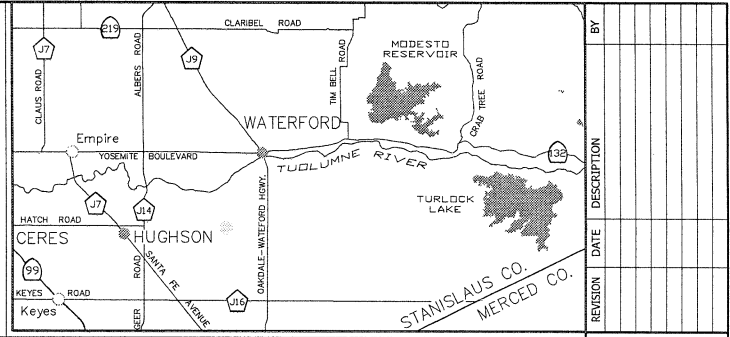

REVISION	DATE	DESCRIPTION	BY

VICINITY MAP
NO SCALE

SEC. 6

SEC. 7

N00°02'48"W 1325.65'(A) 1325.65'(D)

N00°02'48"W 1325.65'(A) 1325.65'(D)

N00°02'48"W 1325.65'(A) 1325.65'(D)

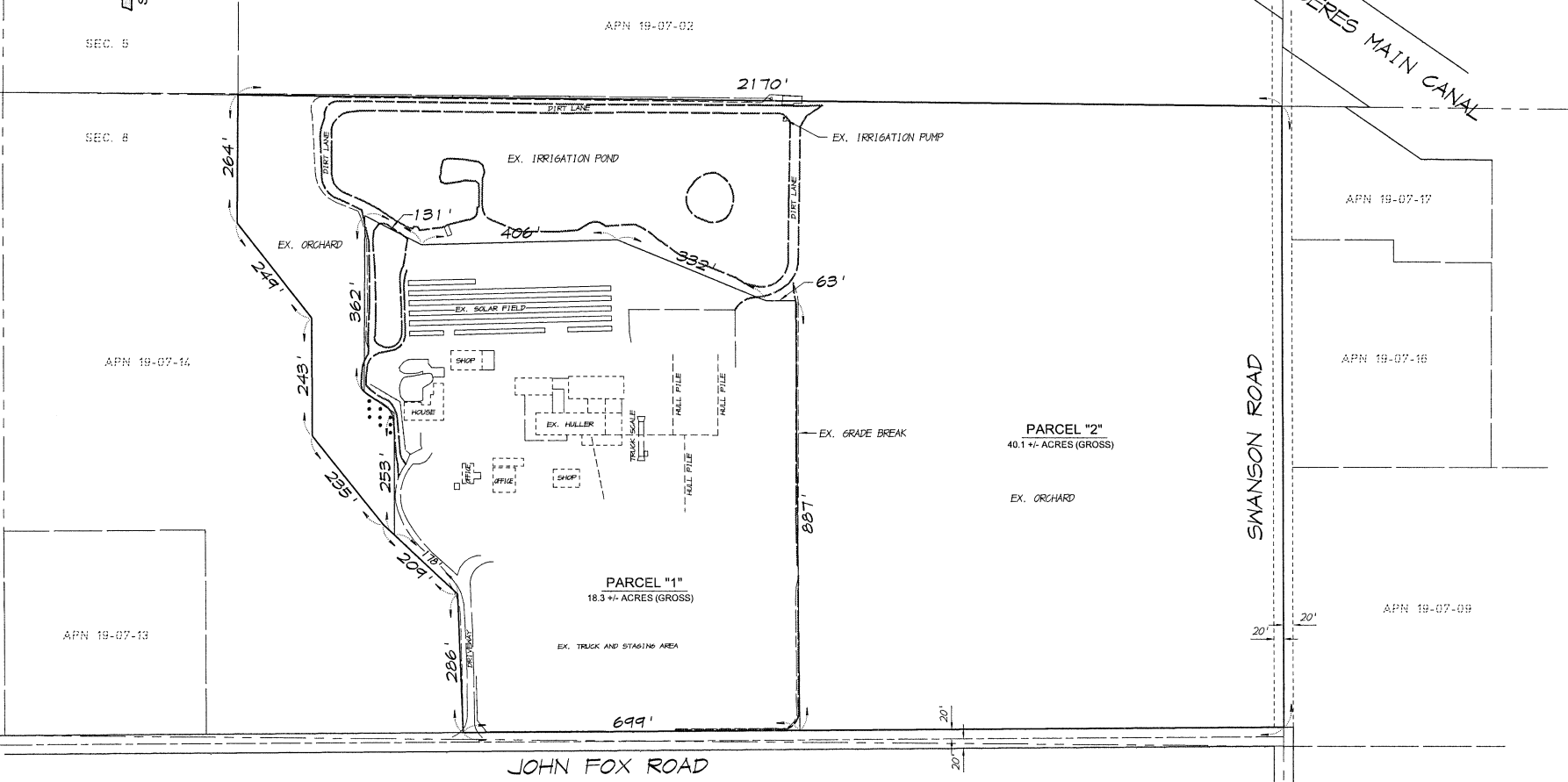

ASSOCIATED ENGINEERING GROUP

4206 TECHNOLOGY DRIVE, SUITE 4, MODESTO, CA 95356
PHONE (209) 545-3390 FAX (209) 545-3875 www.aesgroup.com

VESTING TENTATIVE PARCEL MAP
11131 JOHN FOX ROAD
STANISLAUS COUNTY CALIFORNIA

DRAWN BY: J.F.
DATE: 6/8/22
SCALE: NOTED
DWG: 1417.TNT
CHECKED:
JOB #: 1417-20

SHEET
OF 1

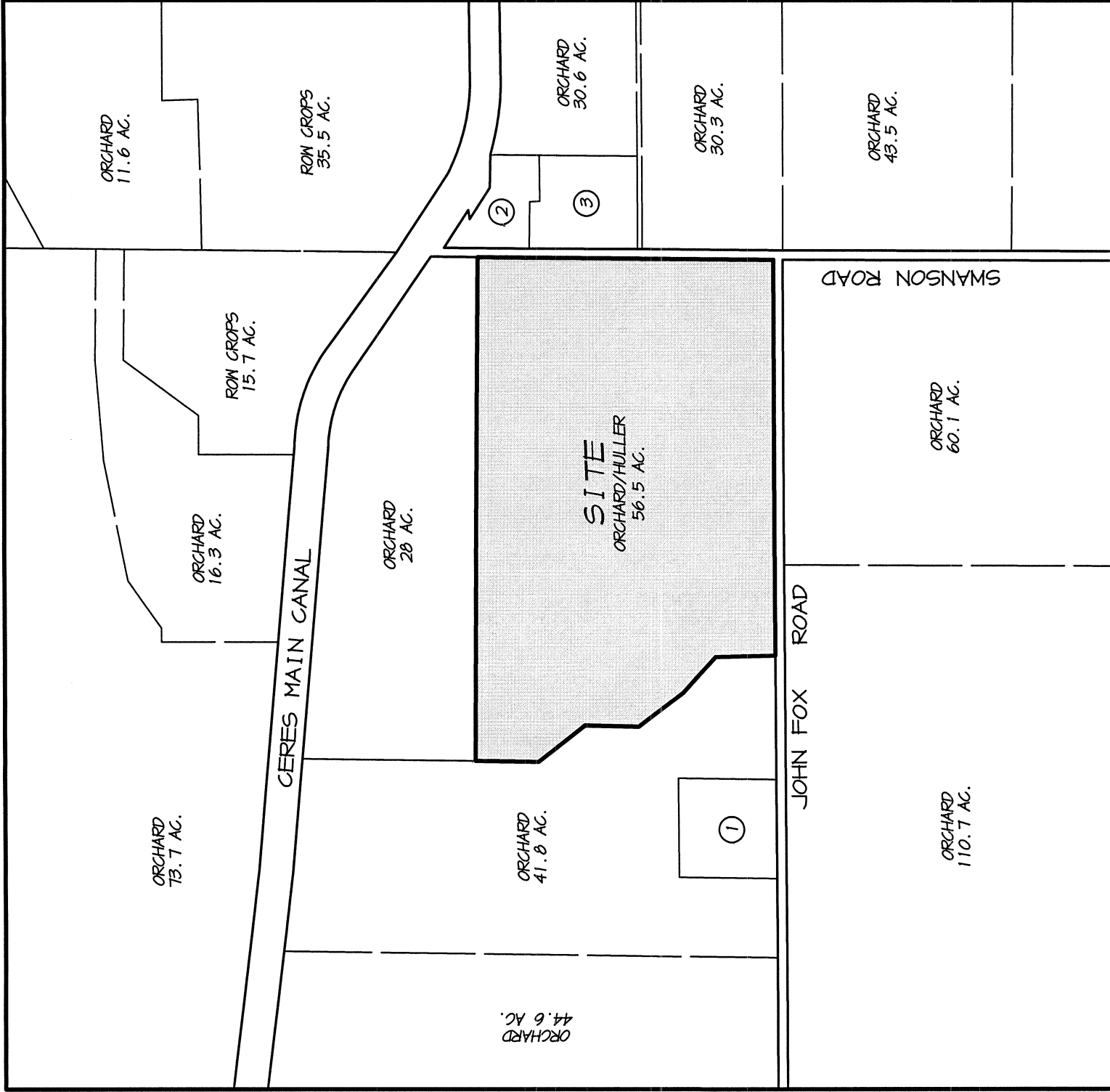

NO.	USES	ACRES
1	HOUSE	4.5
2	HOUSE	2.5
3	HOUSE	4.2

PROJECT SITE

A.P.N. 019-07-04
 11131 JOHN FOX ROAD
 HUGHSON, CA 95326



DRAWN: J.F.

DATE: 6/6/22

SCALE: 1" = 600'

JOB #: 1417-20

DWG: AREA MAP

AREA MAP

CUNNINGHAM RANCH

STANISLAUS COUNTY

CALIFORNIA



**ASSOCIATED
 ENGINEERING
 GROUP**

4206 TECHNOLOGY DRIVE, SUITE 4, MODESTO, CA 95356
 PHONE: (209) 545-3390 FAX: (209) 545-3875 www.assoceng.com



DEPARTMENT OF PLANNING AND COMMUNITY DEVELOPMENT
 1010 10TH Street, Suite 3400, Modesto, CA 95354
 Planning Phone: (209) 525-6330 Fax: (209) 525-5911
 Building Phone: (209) 525-6557 Fax: (209) 525-7759
 Form Available Online: <http://www.stancounty.com/planning/applications.shtm>

APPLICATION QUESTIONNAIRE

<p>Please Check all applicable boxes APPLICATION FOR: <i>Staff is available to assist you with determining which applications are necessary</i></p> <table style="width: 100%; border: none;"> <tr> <td style="width: 50%; vertical-align: top;"> <input type="checkbox"/> General Plan Amendment <input type="checkbox"/> Rezone <input type="checkbox"/> Use Permit <input type="checkbox"/> Variance <input type="checkbox"/> Historic Site Permit </td> <td style="width: 50%; vertical-align: top;"> <input type="checkbox"/> Subdivision Map <input checked="" type="checkbox"/> Parcel Map <input type="checkbox"/> Exception <input type="checkbox"/> Williamson Act Cancellation <input type="checkbox"/> Other _____ </td> </tr> </table>	<input type="checkbox"/> General Plan Amendment <input type="checkbox"/> Rezone <input type="checkbox"/> Use Permit <input type="checkbox"/> Variance <input type="checkbox"/> Historic Site Permit	<input type="checkbox"/> Subdivision Map <input checked="" type="checkbox"/> Parcel Map <input type="checkbox"/> Exception <input type="checkbox"/> Williamson Act Cancellation <input type="checkbox"/> Other _____	<p>PLANNING STAFF USE ONLY:</p> <p>Application No(s): <u>DMPLN2022-0064</u> Date: <u>6/10/22</u> S <u>8</u> T <u>4</u> R <u>11</u> GP Designation: <u>AG7</u> Zoning: <u>A-2-40</u> Fee: _____ Receipt No. _____ Received By: <u>ATB</u> Notes: _____</p>
<input type="checkbox"/> General Plan Amendment <input type="checkbox"/> Rezone <input type="checkbox"/> Use Permit <input type="checkbox"/> Variance <input type="checkbox"/> Historic Site Permit	<input type="checkbox"/> Subdivision Map <input checked="" type="checkbox"/> Parcel Map <input type="checkbox"/> Exception <input type="checkbox"/> Williamson Act Cancellation <input type="checkbox"/> Other _____		

In order for your application to be considered COMPLETE, please answer all applicable questions on the following pages, and provide all applicable information listed on the checklist on pages i – v. Under State law, upon receipt of this application, staff has 30 days to determine if the application is complete. We typically do not take the full 30 days. It may be necessary for you to provide additional information and/or meet with staff to discuss the application. Pre-application meetings are not required, but are highly recommended. An incomplete application will be placed on hold until all the necessary information is provided to the satisfaction of the requesting agency. An application will not be accepted without all the information identified on the checklist.

Please contact staff at (209) 525-6330 to discuss any questions you may have. Staff will attempt to help you in any way we can.

PROJECT INFORMATION

PROJECT DESCRIPTION: (Describe the project in detail, including physical features of the site, proposed improvements, proposed uses or business, operating hours, number of employees, anticipated customers, etc. – Attach additional sheets as necessary)

**Please note: A detailed project description is essential to the reviewing process of this request. In order to approve a project, the Planning Commission or the Board of Supervisors must decide whether there is enough information available to be able to make very specific statements about the project. These statements are called "Findings". It is your responsibility as an applicant to provide enough information about the proposed project, so that staff can recommend that the Commission or the Board make the required Findings. Specific project Findings are shown on pages 17 – 19 and can be used as a guide for preparing your project description. (If you are applying for a Variance or Exception, please contact staff to discuss special requirements).*

Parcel map to parcel out the existing hulling operation under section 21.20.060(D) to comprise of 2 parcels; 18.3 acres
for the existing huller; 40.1 acres for the existing orchard.

PROJECT SITE INFORMATION

Complete and accurate information saves time and is vital to project review and assessment. Please complete each section entirely. If a question is not applicable to your project, please indicated this to show that each question has been carefully considered. Contact the Planning & Community Development Department Staff, 1010 10th Street – 3rd Floor, (209) 525-6330, if you have any questions. Pre-application meetings are highly recommended.

ASSESSOR'S PARCEL NUMBER(S): Book 019 Page 07 Parcel 04

Additional parcel numbers: _____
Project Site Address _____
or Physical Location: _____

Property Area: Acres: 56.5 or Square feet: _____

Current and Previous Land Use: (Explain existing and previous land use(s) of site for the last ten years)
Almond hulling facility and orchard

List any known previous projects approved for this site, such as a Use Permit, Parcel Map, etc.: (Please identify project name, type of project, and date of approval)

Existing General Plan & Zoning: A-2-40

Proposed General Plan & Zoning: _____
(if applicable)

ADJACENT LAND USE: (Describe adjacent land uses within 1,320 feet (1/4 mile) and/or two parcels in each direction of the project site)

East: Single family residence, Orchard

West: Orchard

North: Orchard

South: Orchard

WILLIAMSON ACT CONTRACT:

Yes No

Is the property currently under a Williamson Act Contract?

Contract Number: _____

If yes, has a Notice of Non-Renewal been filed?

Date Filed: _____

Yes No

Do you propose to cancel any portion of the Contract?

Yes No

Are there any agriculture, conservation, open space or similar easements affecting the use of the project site. (Such easements do not include Williamson Act Contracts)

If yes, please list and provide a recorded copy: _____

SITE CHARACTERISTICS: (Check one or more) Flat Rolling Steep

VEGETATION: What kind of plants are growing on your property? (Check one or more)

Field crops Orchard Pasture/Grassland Scattered trees

Shrubs Woodland River/Riparian Other

Explain Other: _____

Yes No

Do you plan to remove any trees? (If yes, please show location of trees planned for removal on plot plan and provide information regarding transplanting or replanting.)

GRADING:

Yes No

Do you plan to do any grading? (If yes, please indicate how many cubic yards and acres to be disturbed. Please show areas to be graded on plot plan.) _____

STREAMS, LAKES, & PONDS:

Yes No

Are there any streams, lakes, ponds or other watercourses on the property? (If yes, please show on plot plan)

Yes No

Will the project change any drainage patterns? (If yes, please explain – provide additional sheet if needed) _____

Yes No

Are there any gullies or areas of soil erosion? (If yes, please show on plot plan)

Yes No

Do you plan to grade, disturb, or in any way change swales, drainages, ditches, gullies, ponds, low lying areas, seeps, springs, streams, creeks, river banks, or other area on the site that carries or holds water for any amount of time during the year? (If yes, please show areas to be graded on plot plan)

Please note: If the answer above is yes, you may be required to obtain authorization from other agencies such as the Corps of Engineers or California Department of Fish and Game.

STRUCTURES:

Yes No Are there structures on the site? (If yes, please show on plot plan. Show a relationship to property lines and other features of the site.)

Yes No Will structures be moved or demolished? (If yes, indicate on plot plan.)

Yes No Do you plan to build new structures? (If yes, show location and size on plot plan.)

Yes No Are there buildings of possible Historical significance? (If yes, please explain and show location and size on plot plan.) _____

PROJECT SITE COVERAGE:

Existing Building Coverage: _____ Sq. Ft. Landscaped Area: _____ Sq. Ft.

Proposed Building Coverage: _____ Sq. Ft. Paved Surface Area: _____ Sq. Ft.

BUILDING CHARACTERISTICS:

Size of new structure(s) or building addition(s) in gross sq. ft.: (Provide additional sheets if necessary) _____

Number of floors for each building: _____

Building height in feet (measured from ground to highest point): (Provide additional sheets if necessary) _____

Height of other appurtenances, excluding buildings, measured from ground to highest point (i.e., antennas, mechanical equipment, light poles, etc.): (Provide additional sheets if necessary) _____

Proposed surface material for parking area: (Provide information addressing dust control measures if non-asphalt/concrete material to be used) _____

UTILITIES AND IRRIGATION FACILITIES:

Yes No Are there existing public or private utilities on the site? Includes telephone, power, water, etc. (If yes, show location and size on plot plan)

Who provides, or will provide the following services to the property?

Electrical: _____ *TID* _____

Sewer*: _____ *Septic System* _____

Telephone: _____ *AT&T* _____

Gas/Propane: _____ *Propane* _____

Water**: _____ *Private Well* _____

Irrigation: _____ *TID, irrigation pond and micro sprinklers* _____

***Please Note: A "will serve" letter is required if the sewer service will be provided by City, Sanitary District, Community Services District, etc.**

****Please Note: A "will serve" letter is required if the water source is a City, Irrigation District, Water District, etc., and the water purveyor may be required to provide verification through an Urban Water Management Plan that an adequate water supply exists to service your proposed development.**

Will any special or unique sewage wastes be generated by this development other than that normally associated with resident or employee restrooms? Industrial, chemical, manufacturing, animal wastes? (Please describe:)

Please Note: Should any waste be generated by the proposed project other than that normally associated with a single family residence, it is likely that Waste Discharge Requirements will be required by the Regional Water Quality Control Board. Detailed descriptions of quantities, quality, treatment, and disposal may be required.

Yes No Are there existing irrigation, telephone, or power company easements on the property? (If yes, show location and size on plot plan.)

Yes No Do the existing utilities, including irrigation facilities, need to be moved? (If yes, show location and size on plot plan.)

Yes No Does the project require extension of utilities? (If yes, show location and size on plot plan.)

AFFORDABLE HOUSING/SENIOR:

Yes No Will the project include affordable or senior housing provisions? (If yes, please explain)

RESIDENTIAL PROJECTS: (Please complete if applicable – Attach additional sheets if necessary)

Total No. Lots: _____ Total Dwelling Units: _____ Total Acreage: _____

Net Density per Acre: _____ Gross Density per Acre: _____

<i>(complete if applicable)</i>	Single Family	Two Family Duplex	Multi-Family Apartments	Multi-Family Condominium/Townhouse
Number of Units:	_____	_____	_____	_____
Acreage:	_____	_____	_____	_____

COMMERCIAL, INDUSTRIAL, MANUFACTURING, RETAIL, USE PERMIT, OR OTHER PROJECTS: (Please complete if applicable – Attach additional sheets if necessary)

Square footage of each existing or proposed building(s): _____

Type of use(s): _____

Days and hours of operation: _____

Seasonal operation (i.e., packing shed, huller, etc.) months and hours of operation: _____

Occupancy/capacity of building: _____

Number of employees: (Maximum Shift): _____ (Minimum Shift): _____

Estimated number of daily customers/visitors on site at peak time: _____

Other occupants: _____

Estimated number of truck deliveries/loadings per day: _____

Estimated hours of truck deliveries/loadings per day: _____

Estimated percentage of traffic to be generated by trucks: _____

Estimated number of railroad deliveries/loadings per day: _____

Square footage of:

Office area: _____

Warehouse area: _____

Sales area: _____

Storage area: _____

Loading area: _____

Manufacturing area: _____

Other: (explain type of area) _____

Yes No Will the proposed use involve toxic or hazardous materials or waste? (Please explain)

ROAD AND ACCESS INFORMATION:

What County road(s) will provide the project's main access? (Please show all existing and proposed driveways on the plot plan)

John Fox Road & Swanson Road

- Yes No Are there private or public road or access easements on the property now? (If yes, show location and size on plot plan)
- Yes No Do you require a private road or easement to access the property? (If yes, show location and size on plot plan)
- Yes No Do you require security gates and fencing on the access? (If yes, show location and size on plot plan)

Please Note: Parcels that do not front on a County-maintained road or require special access may require approval of an Exception to the Subdivision Ordinance. Please contact staff to determine if an exception is needed and to discuss the necessary Findings.

STORM DRAINAGE:

How will your project handle storm water runoff? (Check one) Drainage Basin Direct Discharge Overland

Other: (please explain) _____

If direct discharge is proposed, what specific waterway are you proposing to discharge to? _____

Please Note: If direct discharge is proposed, you will be required to obtain a NPDES permit from the Regional Water Quality Control Board, and must provide evidence that you have contacted them regarding this proposal with your application.

EROSION CONTROL:

If you plan on grading any portion of the site, please provide a description of erosion control measures you propose to implement.

Please note: You may be required to obtain an NPDES Storm Water Permit from the Regional Water Quality Control Board and prepare a Storm Water Pollution Prevention Plan.

ADDITIONAL INFORMATION:

Please use this space to provide any other information you feel is appropriate for the County to consider during review of your application. (Attach extra sheets if necessary)

CALIFORNIA REGIONAL WATER QUALITY CONTROL BOARD - STORM WATER PERMIT REQUIREMENTS

Storm water discharges associated with construction activity are a potentially significant source of pollutants. The most common pollutant associated with construction is sediment. Sediment and other construction related wastes can degrade water quality in creeks, rivers, lakes, and other water bodies. In 1992, the State Water Resources Control Board adopted a statewide General Permit for all storm water discharges associated with construction activity that disturbs five or more acres of land. Effective March 10, 2003, all construction sites disturbing one or more acres of land will be required to obtain permit coverage. The General Permit is intended to ensure that construction activity does not impact water quality.

You need to obtain General Permit coverage if storm water discharges from your site and either of the following apply:

- Construction activities result in one or more acres of land disturbance, including clearing, grading, excavating, staging areas, and stockpiles or;
- The project is part of a larger common plan of development or sale (e.g., subdivisions, group of lots with or without a homeowner's association, some lot line adjustments) that result in one or more acres of land disturbance.

It is the applicants responsibility to obtain any necessary permit directly from the California Regional Water Quality Control Board. The applicant(s) signature on this application form signifies an acknowledgment that this statement has been read and understood.

STATE OF CALIFORNIA HAZARDOUS WASTE AND SUBSTANCES SITES LIST (C.G.C. § 65962.5)

Pursuant to California Government Code Section 65962.5(e), before a local agency accepts as complete an application for any development project, the applicant shall consult the latest State of California Hazardous Waste and Substances Sites List on file with the Planning Department and submit a signed statement indicating whether the project is located on a site which is included on the List. The List may be obtained on the California State Department of Toxic Substances Control web site (<http://www.envirostor.dtsc.ca.gov/public>).

The applicant(s) signature on this application form signifies that they have consulted the latest State of California Hazardous Waste and Substances List on file with the Planning Department, and have determined that the project site is or is not included on the List.

Date of List consulted: 6/6/2002

Source of the listing: _____
(To be completed only if the site is included on the List)

ASSESSOR'S INFORMATION WAIVER

The property owner(s) signature on this application authorizes the Stanislaus County Assessor's Office to make any information relating to the current owners assessed value and pursuant to R&T Code Sec. 408, available to the Stanislaus County Department of Planning and Community Development.

CENTRAL CALIFORNIA INFORMATION CENTER

California Historical Resources Information System

Department of Anthropology – California State University, Stanislaus

One University Circle, Turlock, California 95382

(209) 667-3307



Alpine, Calaveras, Mariposa, Merced, San Joaquin, Stanislaus & Tuolumne Counties

Date: 6/7/2022

Records Search File #: 12202N

Project: Rezone Application

**1131 John Fox Road, Hughson,
CA (APN 019-007-04)**

Jim Freitas, President
Associated Engineering Group
4206 Technology Drive, Suite 4
Modesto, CA 95356
209-545-3390

jim@assoceng.com

Dear Mr. Freitas:

We have conducted a non-confidential extended records search as per your request for the above-referenced project area located on the Denair USGS 7.5-minute quadrangle map in Stanislaus County.

Search of our files includes review of our maps for the specific project area and the immediate vicinity of the project area, and review of the following:

National Register of Historic Places (NRHP)
California Register of Historical Resources (CRHR)
California Inventory of Historic Resources (1976)
California Historical Landmarks
California Points of Historical Interest listing
Office of Historic Preservation Built Environment Resource Directory (BERD) and the
Archaeological Determinations of Eligibility (ADOE)
Survey of Surveys (1989)
Caltrans State and Local Bridges Inventory
General Land Office Plats
Other pertinent historic data available at the CCalIC for each specific county

The following details the results of the records search:

Prehistoric or historic resources within the project area:

- There are no formally recorded prehistoric or historic archaeological resources or historic buildings or structures within the project area.
- The General Land Office Survey Plat for T4S R11E (dated 1854) does not show any historic features within the NE ¼ of Section 8.

- The Official Map of the County of Stanislaus California (dated 1906) shows L. M. Hickman as the landowner at that time.
- The 1916 edition of the Denair USGS quadrangle shows the alignment of Swanson Road on the west side of the project and the Ceres Main Canal north of the project area.
- The 1953 edition of the Denair USGS quadrangle shows four buildings within the project area that would be 69 years in age or older. We have no further information on file regarding these possible historical resources.

Prehistoric or historic resources within the immediate vicinity of the project area: None formally reported other than the Ceres Main Canal historic water conveyance system that has been recorded elsewhere in Stanislaus County as P-50-000073.

Resources that are known to have value to local cultural groups: None has been formally reported to the Information Center.

Previous investigations within the project area: None has been formally reported to the Information Center.

Recommendations/Comments:

Please be advised that a historical resource is defined as a building, structure, object, prehistoric or historic archaeological site, or district possessing physical evidence of human activities over 45 years old. Since the project area has not been subject to previous investigations, there may be unidentified features involved in your project that are 45 years or older and considered as historical resources requiring further study and evaluation by a qualified professional of the appropriate discipline.

If the current project does not include ground disturbance, further study for archaeological resources is not recommended at this time. If ground disturbance is considered a part of the current project, we recommend further review for the possibility of identifying prehistoric or historic-era archaeological resources.

If the proposed project contains buildings or structures that meet the minimum age requirement (45 years in age or older) it is recommended that the resource/s be assessed by a professional familiar with architecture and history of the county. Review of the available historic building/structure data has included only those sources listed above and should not be considered comprehensive.

If at any time you might require the services of a qualified professional the Statewide Referral List for Historical Resources Consultants is posted for your use on the internet at

<http://chrisinfo.org>

If archaeological resources are encountered during project-related activities, work should be temporarily halted in the vicinity of the discovered materials and workers should avoid altering the materials and their context until a qualified professional archaeologist has evaluated the situation and provided appropriate recommendations. Project personnel should not collect cultural resources.

If human remains are discovered, California Health and Safety Code Section 7050.5 requires you to protect the discovery and notify the county coroner, who will determine if the find is Native American. If the remains are recognized as Native American, the coroner shall then notify the Native American Heritage Commission (NAHC). California Public Resources Code Section 5097.98 authorizes the NAHC to appoint a Most Likely Descendant (MLD) who will make recommendations for the treatment of the discovery.

Due to processing delays and other factors, not all of the historical resource reports and resource records that have been submitted to the State Office of Historic Preservation are available via this records search. Additional information may be available through the federal, state, and local agencies that produced or paid for historical resource management work in the search area. Additionally, Native American tribes have historical resource information not in the CHRIS Inventory, and you should contact the California Native American Heritage Commission for information on local/regional tribal contacts.

The California Office of Historic Preservation (OHP) contracts with the California Historical Resources Information System's (CHRIS) regional Information Centers (ICs) to maintain information in the CHRIS inventory and make it available to local, state, and federal agencies, cultural resource professionals, Native American tribes, researchers, and the public. Recommendations made by IC coordinators or their staff regarding the interpretation and application of this information are advisory only. Such recommendations do not necessarily represent the evaluation or opinion of the State Historic Preservation Officer in carrying out the OHP's regulatory authority under federal and state law.

We thank you for contacting this office regarding historical resource preservation. Please let us know when we can be of further service. Please sign and return the attached **Access Agreement Short Form**.

Note: Billing will be transmitted separately via email from the Financial Services office (\$150.00), payable within 60 days of receipt of the invoice.

If you wish to include payment by Credit Card, you must wait to receive the official invoice from Financial Services so that you can reference the CMP # (Invoice Number), and then contact the link below:

<https://commerce.cashnet.com/ANTHROPOLOGY>

Sincerely,

E. A. Greathouse

E. A. Greathouse, Coordinator
Central California Information Center
California Historical Resources Information System

* Invoice Request sent to: ARBilling@csustan.edu, CSU Stanislaus Financial Services