



STATE OF CALIFORNIA
STATE WATER RESOURCES CONTROL BOARD
DIVISION OF WATER RIGHTS

License for Diversion and Use of Water

APPLICATION 29035

PERMIT 20280

LICENSE **13473**

Page 1 of 4

THIS IS TO CERTIFY, That

George Rubissow
3661 Redwood Road
Napa, CA 94558

has made proof as of **August 18, 1997** (the date of inspection) to the satisfaction of the State Water Resources Control Board of a right to the use of the waters of **(1) an Unnamed Stream and (2) Redwood Creek in Napa County**

tributary to **(1) Browns Valley Creek thence (2) Napa Creek thence Napa River**

for the purpose of **Irrigation use**

under Permit **20280** of the Board and that the right to the use of this water has been perfected in accordance with the laws of California, the Regulations of the Board and the permit terms; that the priority of this right dates from **May 26, 1987** and that the amount of water to which this right is entitled and hereby confirmed is limited to the amount actually beneficially used for the stated purposes and shall not exceed **six and six-tenths (6.6) acre-feet per annum to be collected from November 15 of each year to February 28 of the succeeding year. Maximum withdrawal in any one year shall not exceed 6.6 acre-feet.**

The capacity of the reservoir covered by this license shall not exceed **6.6** acre-feet.

Maximum rate of diversion to offstream storage shall not exceed 0.11 cubic foot per second.

This license does not authorize collection of water to storage outside of the specified season to offset evaporation and seepage losses or for any other purpose.

THE POINT OF DIVERSION, REDIVERSION, AND STORAGE OF SUCH WATER IS LOCATED:

(1) By California Coordinates, Zone 2, North 240,539 and East 1,894,960, being within NE $\frac{1}{4}$ of NW $\frac{1}{4}$ of projected Section 36, T6N, R5W, MDB&M.

THE POINT OF DIVERSION TO OFFSTREAM STORAGE OF SUCH WATER IS LOCATED:

(2) By California Coordinates, Zone 2, North 242,552 and East 1,895,077, being within SE $\frac{1}{4}$ of SW $\frac{1}{4}$ of projected Section 25, T6N, R5W, MDB&M.

THE PLACE OF STORAGE OF SUCH WATER IS LOCATED:

At reservoir within NE¼ of NW¼ of projected Section 36, T6N, R5W, MDB&M.

A DESCRIPTION OF THE LANDS OR THE PLACE WHERE SUCH WATER IS PUT TO BENEFICIAL USE IS AS FOLLOWS:

2.3 acres within NW¼ of NW¼ of projected Section 36, T6N, R5W, MDB&M
14.2 acres within NE¼ of NW¼ of projected Section 36, T6N, R5W, MDB&M
0.7 acre within SE¼ of NW¼ of projected Section 36, T6N, R5W, MDB&M

17.2 acres total, as shown on map on file with State Water Resources Control Board.

This license shall not be construed as conferring upon the licensee right of access to the point of diversion.

(0000022)

Licensee shall allow representatives of the State Water Resources Control Board (Board) and other parties, as may be authorized from time to time by said Board, reasonable access to project works to determine compliance with the terms of this license.

The quantity of water diverted under this license is subject to modification by the Board if, after notice to the licensee and an opportunity for hearing, the Board finds that such modification is necessary to meet water quality objectives in water quality control plans which have been or hereafter may be established or modified pursuant to Division 7 of the Water Code. No action will be taken pursuant to this paragraph unless the Board finds that: (1) adequate waste discharge requirements have been prescribed and are in effect with respect to all waste discharges which have any substantial effect upon water quality in the area involved, and (2) the water quality objectives cannot be achieved solely through the control of waste discharges.

Pursuant to California Water Code Sections 100 and 275 and the common law public trust doctrine, all rights and privileges under this license, including method of diversion, method of use, and quantity of water diverted, are subject to the continuing authority of the Board in accordance with law and in the interest of the public welfare to protect public trust uses and to prevent waste, unreasonable use, unreasonable method of use, or unreasonable method of diversion of said water.

The continuing authority of the Board may be exercised by imposing specific requirements over and above those contained in this license with a view to eliminating waste of water and to meeting the reasonable water requirements of licensee without unreasonable draft on the source. Licensee may be required to implement a water conservation plan, features of which may include but not necessarily be limited to: (1) reusing or reclaiming the water allocated; (2) using water reclaimed by another entity instead of all or part of the water allocated; (3) restricting diversions so as to eliminate agricultural tailwater or to reduce return flow; (4) suppressing evaporation losses from water surfaces; (5) controlling phreatophytic growth; and (6) installing, maintaining, and operating efficient water measuring devices to assure compliance with the quantity limitations of this license and to determine accurately water use as against reasonable water requirement for the authorized project. No action will be taken pursuant to this paragraph unless the Board determines, after notice to affected parties and opportunity for hearing, that such specific requirements are physically and financially feasible and are appropriate to the particular situation.

The continuing authority of the Board also may be exercised by imposing further limitations on the diversion and use of water by the licensee in order to protect public trust uses. No action will be taken pursuant to this paragraph unless the Board determines, after notice to affected parties and opportunity for hearing, that such action is consistent with California Constitution Article X, Section 2; is consistent with the public interest and is necessary to preserve or restore the uses protected by the public trust.

This license does not authorize any act which results in the taking of a threatened or endangered species or any act which is now prohibited, or becomes prohibited in the future, under either the California Endangered Species Act (Fish and Game Code Sections 2050 to 2097) or the federal Endangered Species Act (16 U.S.C.A. Sections 1531 to 1544). If a "take" will result from any act authorized under this water right, the licensee shall obtain an incidental take permit prior to construction or operation. Licensee shall be responsible for meeting all requirements of the applicable Endangered Species Act for the project authorized under this license.

Reports shall be filed promptly by licensee on appropriate forms which will be provided for the purpose from time to time by the Board.

The right hereby confirmed to the diversion and use of water is restricted to the point or points of diversion herein specified and to the lands or place of use herein described.

This license is granted and licensee accepts all rights herein confirmed subject to the following provisions of the Water Code:

Section 1625. Each license shall be in such form and contain such terms as may be prescribed by the Board.

Section 1626. All licenses shall be under the terms and conditions of this division (of the Water Code).

Section 1627. A license shall be effective for such time as the water actually appropriated under it is used for a useful and beneficial purpose in conformity with this division (of the Water Code) but no longer.

Section 1628. Every license shall include the enumeration of conditions therein which in substance shall include all of the provisions of this article (of the Water Code) and the statement that any appropriator of water to whom a license is issued takes the license subject to the conditions therein expressed.

Section 1629. Every licensee, if he accepts a license, does so under the conditions precedent that no value whatsoever in excess of the actual amount paid to the State therefor shall at any time be assigned to or claimed for any license granted or issued under the provisions of this division (of the Water Code), or for any rights granted or acquired under the provisions of this division (of the Water Code), in respect to the regulation by any competent public authority of the services or the price of the services to be rendered by any licensee or by the holder of any rights granted or acquired under the provisions of this division (of the Water Code) or in respect to any valuation for purposes of sale to or purchase, whether through condemnation proceedings or otherwise, by the State or any city, city and county, municipal water district, irrigation district, lighting district, or any political subdivision of the State, of the rights and property of any licensee, or the possessor of any rights granted, issued, or acquired under the provisions of this division (of the Water Code).

Section 1630. At any time after the expiration of twenty years after the granting of a license, the State or any city, city and county, municipal water district, irrigation district, lighting district, or any political subdivision of the State shall have the right to purchase the works and property occupied and used under the license and the works built or constructed for the enjoyment of the rights granted under the license.

Section 1631. In the event that the State, or any city, city and county, municipal water district, irrigation district, lighting district, or political subdivision of the State so desiring to purchase and the owner of the works and property cannot agree upon the purchase price, the price shall be determined in such manner as is now or may hereafter be provided by law for determining the value of property taken in eminent domain proceedings.

Dated: September 11, 2000

STATE WATER RESOURCES CONTROL BOARD

ORIGINAL SIGNED BY
DAVE R. BERINGER

For *Chief, Division of Water Rights*

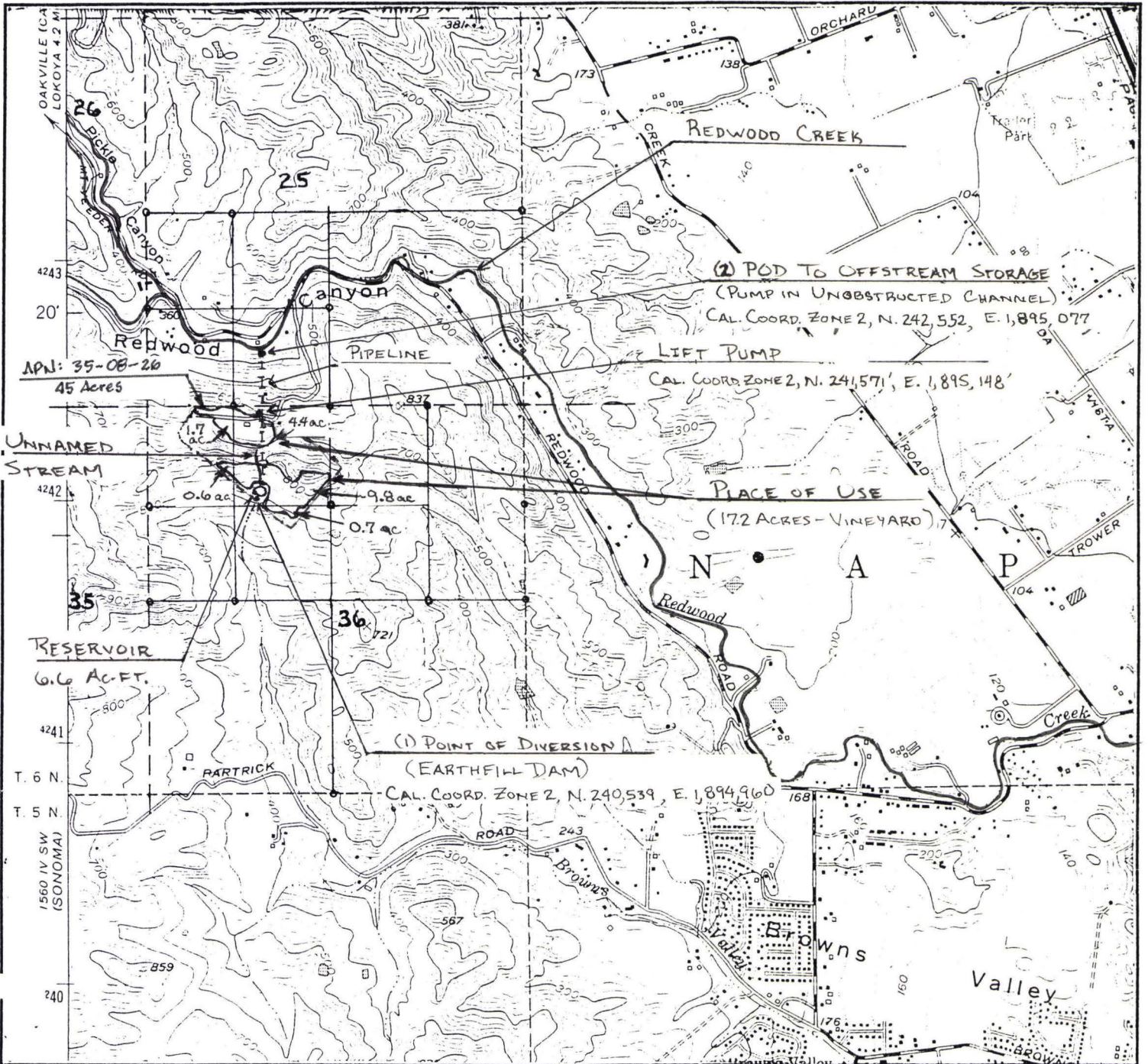

OWNER GEORGE RUBISSOW

SOURCE (1) UNNAMED STREAM (2) REDWOOD CREEK

(1) POINT OF DIVERSION, (2) POD TO OFFSTREAM STORAGE

(1) NE NW

WITHIN (2) SE 1/4 SW 1/4 OF PROJECTED

(1) 36

SECTION (2) 25, T. 6N, R. 5W, MD. B&M

COUNTY OF NAPA

NAPA PR 1980 1:24,000

U.S.G.S. QUAD DATE SCALE

STATE OF CALIFORNIA
STATE WATER RESOURCES CONTROL BOARD
DIVISION OF WATER RIGHTS

APPLICATION NO. 29035

PERMIT NO. 20280

LICENSE

DATE: 8-18-97

DRAWN: SMC