



State of California - Department of Fish and Wildlife
2022 ENVIRONMENTAL DOCUMENT FILING FEE
CASH RECEIPT
 DFW 753.5a (REV. 01/01/22) Previously DFG 753.5a

RECEIPT NUMBER: 09--10142022-082
STATE CLEARINGHOUSE NUMBER (If applicable)

SEE INSTRUCTIONS ON REVERSE. TYPE OR PRINT CLEARLY.

LEAD AGENCY EL DORADO COUNTY DEPARTMENT OF	LEAD AGENCY EMAIL chandra.ghimire@edcgov.us	DATE 10/14/2022
COUNTY/STATE AGENCY OF FILING EL DORADO	DOCUMENT NUMBER FW2022-0082	

PROJECT TITLE
 DORADO HILLS BOULEVARD AT SARATOGA WAY TURN LANES, CIP#36105076

PROJECT APPLICANT NAME EL DORADO COUNTY DEPARTMENT OF	PROJECT APPLICANT EMAIL chandra.ghimire@edcgov.us	PHONE NUMBER (530) 621-5998
PROJECT APPLICANT ADDRESS 2850 FAIRLANE COURT	CITY PLACERVILLE	STATE CA
		ZIP CODE 95667

PROJECT APPLICANT (Check appropriate box)

Local Public Agency
 School District
 Other Special District
 State Agency
 Private Entity

CHECK APPLICABLE FEES:

- Environmental Impact Report (EIR) \$3,539.25 \$ _____
- Mitigated/Negative Declaration (MND)(ND) \$2,548.00 \$ _____
- Certified Regulatory Program (CRP) document - payment due directly to CDFW \$1,203.25 \$ _____

- Exempt from fee
 - Notice of Exemption (attach)
 - CDFW No Effect Determination (attach)
 - Fee previously paid (attach previously issued cash receipt copy)

- Water Right Application or Petition Fee (State Water Resources Control Board only) \$850.00 \$ _____
- County documentary handling fee \$ _____
- Other \$ _____

PAYMENT METHOD:

- Cash
 Credit
 Check
 Other
- TOTAL RECEIVED \$ _____ \$0.00

SIGNATURE 	AGENCY OF FILING PRINTED NAME AND TITLE Janelle K. Horne Recorder-Clerk, by Deserae Smith, Dpty
---------------	--

CEQA Notice of Exemption

To: County of El Dorado, Recorder-Clerk's Office
360 Fair Lane
Placerville, CA 95667

From: El Dorado County
Department of Transportation
2850 Fairlane Court
Placerville, CA 95667

Project Title: Dorado Hills Boulevard at Saratoga Way Turn Lanes, CIP#36105076

Project Locations – Specific: El Dorado Hills Boulevard at Saratoga Way, El Dorado Hills

Project Location – City: Unincorporated

Project Location – County: El Dorado

Description of Project: The Project includes turn lanes extension to enhance traffic flows, and reduce congestion. Specific measures comprise of extending EDH Boulevard northbound left turn pocket and southbound left turn pocket as shown in the attached sheet, adding a southbound right turn pocket at Saratoga Way, ADA upgrades to existing curb and ramp at Saratoga Way, storm drainage improvements, landscape irrigation adjustment, center median landscaped tree removal, and roadside signs installation. Construction work for the Project will be limited to the existing roadway prism. Roadway utility relocation, and short-term lanes closures and traffic delays are expected during construction operations.

Name of Public Agency Approving Project: El Dorado County Department of Transportation

Name of Person or Agency Carrying Out Project: El Dorado County Department of Transportation

Exempt Status: *(check one)*

- Ministerial (Sec. 21080(b)(1); 15268);
- Declared Emergency (Sec. 21080(b)(3); 15269(a);
- Emergency Project (Sec. 21080(b)(4); 15269(b)(c);
- Categorical Exemption. State type and section number: Sec. 15301, Class 1(c)
- Statutory Exemption: State Code Number: _____

Reasons why project is exempt:

Class 1 subsection (c) indicates minor alterations of existing public facilities (existing highways and streets, sidewalks, gutters, bicycle and pedestrian trails, and similar facilities) involving negligible or no expansion of existing or former use.

Lead Agency

Contact Person: Chandra Ghimire, Sr. Civil Engineer

Phone: (530) 621-5998

Email Address: chandra.ghimire@edcgov.us

Signature: Chandra Ghimire

Date: 10/14/2022

FILED

OCT 14 2022

JANELLE K. HORNE, Recorder-Clerk

By Deserda

ORIGINAL SCALE IS IN INCHES
 Drawing name: Z:\proj\35\35105076_saratoga_intersection_improvements\cadd_files\sheet\CD-1_Sheet.dwg Layout Tab: CD-1 Mar 29, 2022 - 9:41am amcwey

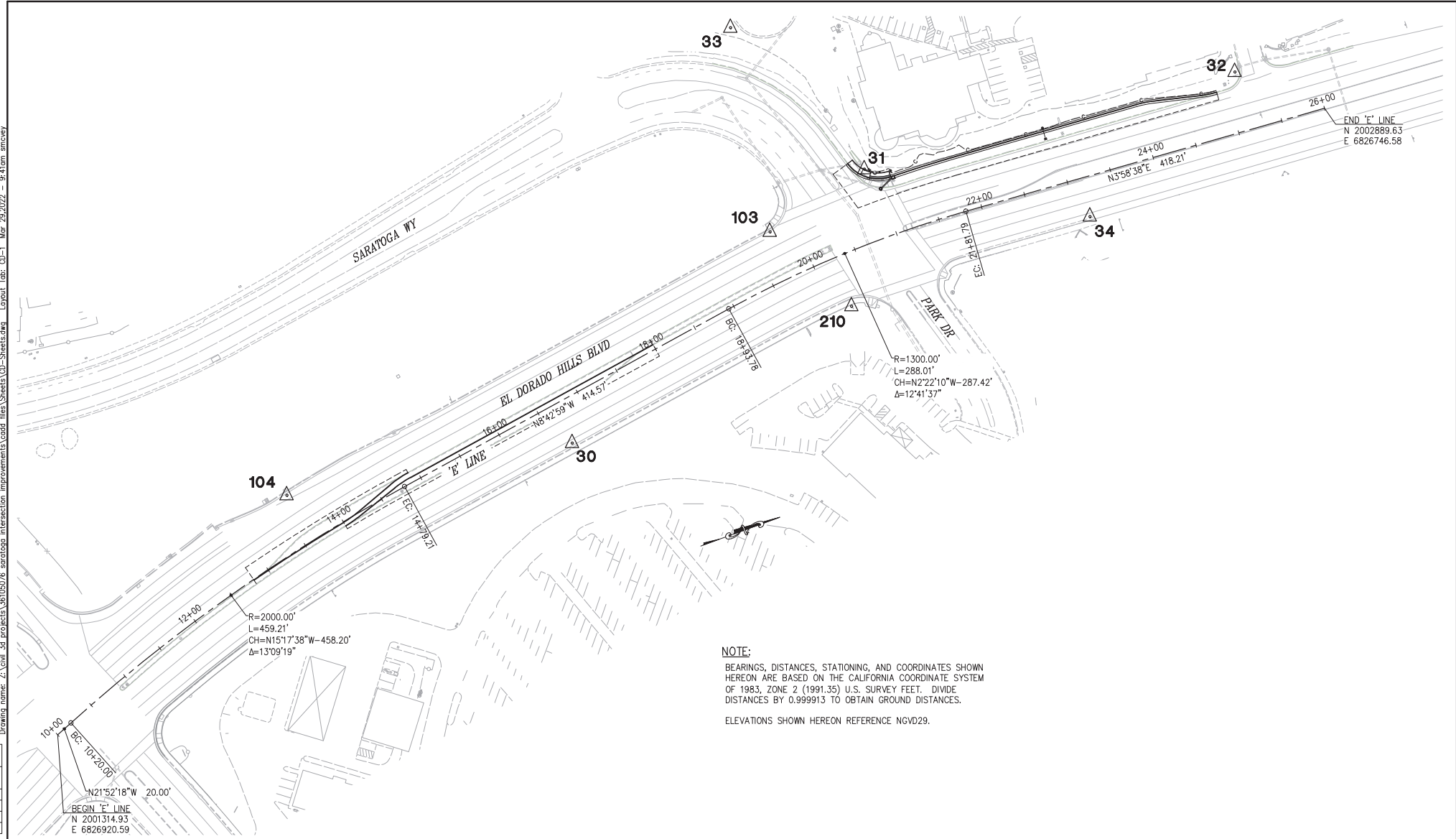

NOTE:
 BEARINGS, DISTANCES, STATIONING, AND COORDINATES SHOWN HEREON ARE BASED ON THE CALIFORNIA COORDINATE SYSTEM OF 1983, ZONE 2 (1991.35) U.S. SURVEY FEET. DIVIDE DISTANCES BY 0.999913 TO OBTAIN GROUND DISTANCES.
 ELEVATIONS SHOWN HEREON REFERENCE NGVD29.

PRELIMINARY

SURVEY AND CONTROL DIAGRAM
SCALE : 1" = 50'

REVISION	NUMBER	DATE	DESCRIPTION	BY

PREPARED UNDER THE SUPERVISION OF :
 REGISTERED CIVIL ENGINEER
 DATE:

DESIGNED: CG
 DRAWN: SGM
 CHECKED: CG
 DATE: 03/24/22
 ROAD NUMBER: XXXX



COUNTY OF EL DORADO
DEPARTMENT OF TRANSPORTATION

EL DORADO HILLS BLVD AND SARATOGA WY INTERSECTION IMPROVEMENTS

SHEET
CD-1
 2 OF XX
 W.O. No. **36106076**