

PHASE I ENVIRONMENTAL SITE ASSESSMENT
CANYON RANCH RESIDENTIAL DEVELOPMENT
CITIES OF REDLANDS AND LOMA LINDA
SAN BERNARDINO COUNTY, CALIFORNIA

Prepared For:

Highpointe Communities, LLC

530 Technology, Suite 100
Irvine, California 92618

Project No. 12828.002

October 16, 2020



Leighton and Associates, Inc.

A LEIGHTON GROUP COMPANY



Leighton and Associates, Inc.
A LEIGHTON GROUP COMPANY

October 16, 2020

Project No. 12828.002

Highpointe Communities, LLC
530 Technology, Suite 100
Irvine, California 92618

Attention: Mr. Tim England

**Subject: Phase I Environmental Site Assessment
Canyon Ranch Residential Development
Cities of Redlands and Loma Linda
San Bernardino County, California**

Leighton and Associates, Inc. (Leighton) is pleased to present this Phase I Environmental Site Assessment (ESA) for the Canyon Ranch Residential Development, located south of Barton Road and San Timoteo Canyon Road in cities of Redlands and Loma Linda, San Bernardino County, California (subject site). Leighton declares that, to the best of our professional knowledge and belief, we meet the definition of Environmental Professional as defined in §312.10 of 40 Code of Federal Regulations (CFR) 312, and the ASTM International E1527-13.

Leighton has the specific qualifications based on education, training, and experience to assess a property of the nature, history, and setting of the subject site. Leighton has developed and performed the all appropriate inquiries in conformance with the standards and practices set forth in 40 CFR Part 312.

If you have questions regarding this report, please contact us. We appreciate the opportunity to be of service to Highpointe Communities, LLC.

Respectfully submitted,

LEIGHTON AND ASSOCIATES, INC.

Mark Withrow, PE 83229
Associate Engineer



Distribution: (1) Addressee (electronic)

TABLE OF CONTENTS

<u>Section</u>	<u>Page</u>
1.0 INTRODUCTION	1
1.1 Authorization	1
1.2 Purpose	1
1.3 Scope of Work	1
1.4 Significant Assumptions	2
1.5 Limitations and Exceptions	2
1.6 Special Terms and Conditions	3
1.7 User Reliance	3
1.8 Important Information about Geoenvironmental Reports	4
2.0 SITE DESCRIPTION	5
2.1 Location and Legal Description	5
2.2 Subject Site Vicinity General Characteristics	5
2.3 Current Use of the Subject Site	5
2.4 Descriptions of Structures, Roads and Other Improvements on the Subject Site	5
2.5 Current Uses of Adjoining Properties	6
3.0 USER PROVIDED INFORMATION	7
3.1 Environmental Liens or Activity and Use Limitations	7
3.2 Specialized Knowledge	7
3.3 Commonly Known or Reasonably Ascertainable Information	7
3.4 Valuation Reduction for Environmental Issues	7
3.5 Owner, Property Manager, and Occupant Information	7
3.6 Reason for Performing Phase I ESA	7
3.7 Other	8
4.0 RECORDS REVIEW	9
4.1 Physical Setting Source(s)	9
4.1.1 Topography	9
4.1.2 Surface Water	9
4.1.3 Geology and Soils	9
4.1.4 Hydrogeology	10
4.1.5 Oil and Gas Fields	10
4.2 Standard Environmental Record Sources	11
4.2.1 Subject Site	11
4.2.2 Offsite	11
4.2.3 Vapor Encroachment	12
4.2.4 Regulatory Agency Contacts	12
4.2.5 Other Reports	13
4.3 Historical Use Information on the Property	13

TABLE OF CONTENTS (continued)

<u>Section</u>	<u>Page</u>
4.3.1 Aerial Photographs.....	13
4.3.2 Historical Topographic Maps.....	15
4.3.3 Fire Insurance Maps.....	15
4.3.4 Historical City Directories.....	16
4.3.5 Other Historical Sources.....	16
4.3.6 Summary of Historical Land Use.....	16
5.0 SITE RECONNAISSANCE.....	17
5.1 Methodology and Limiting Conditions.....	17
5.2 General Property Setting.....	17
5.3 Exterior and Interior Observations.....	17
5.3.1 Hazardous Substances, Drums, and Other Chemical Containers.....	17
5.3.2 Storage Tanks.....	17
5.3.3 Polychlorinated Biphenyls (PCBs).....	17
5.3.4 Waste Disposal.....	18
5.3.5 Dumping.....	18
5.3.6 Pits, Ponds, Lagoons, Septic Systems, Wastewater, Drains, Cisterns, and Sumps.....	18
5.3.7 Pesticide Use.....	18
5.3.8 Staining, Discolored Soils, Corrosion.....	18
5.3.9 Stressed Vegetation.....	18
5.3.10 Unusual Odors.....	19
5.3.11 Onsite Wells.....	19
5.3.12 Other Observations.....	19
6.0 INTERVIEWS.....	20
6.1 Interview with Owner.....	20
6.2 Interview with Site/Property Manager.....	20
6.3 Interviews with Occupants.....	20
6.4 Interviews with Local Government Officials.....	20
6.5 Interviews with Others.....	21
7.0 FINDINGS.....	22
7.1 Onsite.....	22
7.2 Offsite.....	22
7.3 Data Gaps.....	23
8.0 OPINION.....	24
8.1 Onsite.....	24
8.2 Offsite.....	24
9.0 CONCLUSIONS.....	25
10.0 DEVIATIONS.....	27
11.0 ADDITIONAL SERVICES.....	28

TABLE OF CONTENTS (continued)

<u>Section</u>	<u>Page</u>
12.0 QUALIFICATIONS OF ENVIRONMENTAL PROFESSIONALS	29
12.1 Corporate	29
12.2 Individual	29
12.3 Environmental Professional Statement.....	29

List of Accompanying Illustrations and Appendices

Figure 1 – Site Location Map

Figure 2 – Site Plan

Appendix A – References

Appendix B – Site Reconnaissance Photos

Appendix C – Client Supplied Documentation

Appendix D – Exhibit H

Appendix E – Environmental Radius Report

Appendix F – Regulatory Agency Records

Appendix G – Historical Research Documentation

Appendix H – GBA Geoenvironmental Report

1.0 INTRODUCTION

1.1 Authorization

Leighton and Associates, Inc. (Leighton) performed a Phase I Environmental Site Assessment (ESA) for the Canyon Ranch Residential Development in the cities of Redlands and Loma Linda, San Bernardino County, California (subject site – Figure 1) in accordance with the authorization of Highpointe Communities, LLC.

1.2 Purpose

The purpose of the Phase I ESA was to identify, to the extent feasible and pursuant to the processes prescribed in ASTM International (ASTM) E1527-13, recognized environmental conditions (RECs), historical RECs (HRECs), or controlled RECs (CRECs) in connection with the subject site.

RECs are defined, according to ASTM E1527-13 as *“the presence or likely presence of any hazardous substances or petroleum products in, on, or at a property: (1) due to any release to the environment; (2) under conditions indicative of a release to the environment; or (3) under conditions that pose a material threat of a future release to the environment. De minimis conditions are not RECs.”*

HRECs are defined, according to ASTM E1527-13 as *“a past release of any hazardous substances or petroleum products that has occurred in connection with the property and has been addressed to the satisfaction of the applicable regulatory authority or meeting unrestricted use criteria established by a regulatory authority, without subjecting the property to any required controls.”*

CRECs are defined, according to ASTM E1527-13 as *“a REC resulting from a past release of hazardous substances or petroleum products that has been addressed to the satisfaction of the applicable regulatory authority, with hazardous substances or petroleum products allowed to remain in place subject to the implementation of required controls.”* (ASTM E1527-13, 2013).

1.3 Scope of Work

The scope of work was performed in accordance with Leighton’s proposal dated July 15, 2020 and included the following tasks:



- A reconnaissance-level visit of the subject site for evidence of the release(s) of hazardous materials and petroleum products and to assess the potential for onsite releases of hazardous materials and petroleum products;
- Records review (including review of previous environmental reports, selected governmental databases, and historical review);
- Interviews; and
- Preparation of a report presenting our findings.

1.4 **Significant Assumptions**

Leighton assumes that the purpose of this Phase I ESA is to provide appropriate inquiry into the previous ownership and use of the subject site so that the Client may qualify for the Comprehensive Environmental Response, Compensation and Liability Act (CERCLA) landowner liability protections as defined in CERCLA, 42 USC §9601(35)(B). Leighton also assumes that the information provided by the Client and its agents, regulatory database provider, and regulatory agencies is true and reliable.

1.5 **Limitations and Exceptions**

Property-specific activities performed by Leighton and information collected regarding these activities are summarized in the following sections. The findings of this Phase I ESA are presented in Section 7.0. Opinions, and conclusions drawn by Leighton, based on the information collected as part of the Phase I ESA, are presented in Sections 8.0 and 9.0, respectively. References are included as Appendix A. Site Photographs are presented in Appendix B. Client Supplied documentation is included as Appendix C. Highpointe Communities, LLC provided Exhibit H, an aerial photograph indicating the location of aboveground storage tanks (ASTs) and approximate location of an abandoned water well, which is included in Appendix D. The Environmental Radius Report is included in Appendix E. Regulatory agency records are included in Appendix F. Historical documentation is provided in Appendix G.

This Phase I ESA was conducted in a manner consistent with the level of care and skill ordinarily exercised by members of the profession currently practicing in the same locality under similar conditions.

The observations and conclusions presented in this report are professional opinions based on the scope of activities, work schedule, and information obtained through the Phase I ESA described herein. Opinions presented herein apply to property conditions existing at the time of our study and cannot necessarily be taken to apply to property conditions or changes that we are not aware of or have not had the opportunity to evaluate. It must be recognized that conclusions drawn from these data are limited to the amount, type, distribution, and integrity of the information collected at the time of the investigation, and the methods utilized to collect and evaluate the data. Although Leighton has taken steps to obtain true copies of available information, we make no representation or warranty with respect to the accuracy or completeness of the information provided by others.

This practice does not address whether requirements in addition to all appropriate inquiry have been met in order to qualify for the landowner liability protections including the continuing obligation not to impede the integrity and effectiveness of activity and use limitations, or the duty to take reasonable steps to prevent releases, or the duty to comply with legally required release reporting obligations. Users should also be aware that there are likely to be other legal obligations with regard to hazardous substances or petroleum products discovered on the subject site that are not addressed in this practice and that may pose risks of civil and/or criminal sanctions for non-compliance.

1.6 Special Terms and Conditions

The scope of work for this Phase I ESA did not include testing of electrical equipment for the presence of polychlorinated biphenyls (PCBs) or collection of other environmental samples such as air, soil, water, building materials, paint, or other media; assessment of natural hazards such as naturally occurring asbestos, radon gas or methane gas; assessment of the potential presence of radionuclides; or assessment of nonchemical hazards such as the potential for damage from earthquakes or floods, or the presence of endangered species or wildlife habitats. This Phase I ESA also did not include an extensive assessment of the environmental compliance status of the subject site or of businesses operating at the subject site or a health-based risk assessment.

1.7 User Reliance

This report is for the exclusive use of Highpointe Communities, LLC. Use of this report by any other party shall be at such party's sole risk.

1.8 **Important Information about Geoenvironmental Reports**

Highpointe Communities, LLC is referred to Appendix H regarding important information provided by Geoprofessional Business Association (GBA) on geoenvironmental studies and reports.

2.0 SITE DESCRIPTION

2.1 Location and Legal Description

The subject site is located southwest of Barton Road and San Timoteo Canyon Road in the cities of Redlands and Loma Linda, San Bernardino County, California (Figure 1). The County of San Bernardino Assessor Office designates the subject site as Assessor Parcel Numbers (APNs) 0293-081-12, 0293-081-11, 0293-081-19, 0293-081-09, 0293-091-04, 0293-101-13, 0293-101-11, 0293-101-08, 0293-111-19, 0293-111-21, 0293-111-18, 0293-132-01, and 0293-141-37. There are no known addresses associated with the subject site.

2.2 Subject Site Vicinity General Characteristics

The subject site vicinity is generally developed for residential and agricultural use. Orange orchards are located in the subject site vicinity. In addition, a church and restaurant bar and grill are located in the subject site vicinity.

2.3 Current Use of the Subject Site

The subject site consists of approximately 87 acres of vacant land (Photos 1 through 26, Appendix B).

2.4 Descriptions of Structures, Roads and Other Improvements on the Subject Site

A concrete foundation associated with a former residence, water well and partially in-ground concrete cistern were observed on APN 0293-101-11 near San Timoteo Canyon Road and Nevada Street. Four ASTs were observed on the eastern portion of the subject site on APN 0293-141-37. In addition, several non-operable windmills were observed on APN 0293-141-37. Other structures or improvements were not observed on the subject site. The following utilities will provide future service to the subject site.

Natural Gas	:	Southern California Gas Company
Source of Potable Water	:	San Bernardino Valley Municipal Water District
Electric	:	Southern California Edison
Sewage Disposal	:	City of Redlands
Solid Waste Disposal	:	City of Redlands

2.5 **Current Uses of Adjoining Properties**

The subject site is currently bordered to the north by a Korean church, residential properties, and a restaurant bar and grill; to the east by vacant land, residential property, and orange orchards; to the south by vacant land and residential properties; and to the west by San Timoteo Wash and residential properties.

3.0 USER PROVIDED INFORMATION

The user of this Phase I ESA is identified as Highpointe Communities, LLC. As a part of the ASTM E1527-13 process, Mr. Timothy England, Executive Vice President and Principal of Highpointe Communities, LLC, completed a questionnaire regarding the subject site. A copy of this questionnaire is provided in Appendix C.

3.1 Environmental Liens or Activity and Use Limitations

Mr. England indicated there are no environmental liens or activity and use limitations filed or recorded on the subject site.

3.2 Specialized Knowledge

Mr. England indicated that he does not have specialized knowledge or experience related to the subject site.

3.3 Commonly Known or Reasonably Ascertainable Information

Mr. England is not aware of commonly known or reasonably ascertainable information related to the subject site.

3.4 Valuation Reduction for Environmental Issues

Mr. England stated that the purchase price being paid for the subject site is based on fair market value.

3.5 Owner, Property Manager, and Occupant Information

The subject site is currently owned and managed by LDDRK, LLC and Canyon Ranch Development Company, LLC. Refer to Section 6.0 for interview information. There are no current occupants associated with the subject site.

3.6 Reason for Performing Phase I ESA

According to Mr. England, the reason for requesting this Phase I ESA is for the purchase of the subject site and to identify, to the extent feasible and pursuant to the processes prescribed in ASTM E1527-13, RECs in connection with the purchase of the subject site.

3.7 Other

Highpointe Communities, LLC provided Leighton with Exhibit H (Appendix D), an aerial photograph indicating the location of ASTs and approximate location of an abandoned water well.

4.0 RECORDS REVIEW

4.1 Physical Setting Source(s)

Leighton reviewed pertinent maps and readily available literature for information on the physiography and hydrogeology of the subject site. A summary of this information is presented in the following subsections.

4.1.1 Topography

The subject site is located in Section 32 of Township 1 South, Range 3 West of the San Bernardino Baseline and Meridian. Topographic map coverage of the subject site vicinity is provided by the United States Geological Survey (USGS) Redlands Quadrangle (2012). The elevation of the western portion of the property ranges from approximately 1,210 to 1,250 feet above mean sea level (amsl) and slopes gently towards the northwest. The eastern portion of the property contains greater vertical relief with elevations ranging from approximately 1,240 to 1,300 feet amsl and slopes towards the west.

4.1.2 Surface Water

No surface water was observed onsite during the subject site reconnaissance. The San Timoteo Wash was observed adjacent to the west of the subject site.

4.1.3 Geology and Soils

The subject site lies within the southeasterly area of the San Bernardino Valley (SBV), a large regional-scale valley representing a small portion of the greater Peninsular Ranges Geomorphic Province of Southern California. Prominent abruptly ascending mountain ranges surround the SBV, including the San Gabriel (SG) Mountains on the northwest, San Bernardino (SB) Mountains on the north and east, and a range of low lying hills on the south.

Several thousand feet of sediments have infilled central areas of the SBV basin, derived from erosion of the adjacent uplifted mountain ranges. In general, the sediments are relatively thinner along valley margins. The transport of sediments into the valley occurs via large alluvial fans

associated with major past and present rivers. These include Lytle and Cajon Creek washes at the northwest margin of the SBV. Another significant sediment source is from the presently active Santa Ana River (SAR), which exits the SB Mountains near the northeastern edge of the SBV, and flows in a west-southwesterly direction across the SBV. The SAR is located approximately 2.84 miles northwest of the subject site at its nearest location.

The subject site surface is underlain by a deposit of middle-Holocene age sediments, young axial-valley alluvium (map-unit Qya3), typically composed of loose, alternating lenses of unconsolidated sandy gravel (USGS, 2003). The thickness of the Qya3 deposits is anticipated to be the order of 20 to 40 feet thick, and likely underlain by very old axial-valley deposits of middle to early Pleistocene age (map-unit Qvoa3). The Qvoa3 unit consists of a similar lithology to the Qya3 unit, but of a greater density and possessing a lower susceptibility of liquefaction based on its relative age. The Qvoa3 unit outcrops within the cut banks bordering the subject site on the east. The composite thickness of the alluvial units is likely greater than hundred feet (Leighton, 2020).

4.1.4 Hydrogeology

The subject site is located in the Bunker Hill Subarea of the Upper Santa Ana River Hydrologic Area within the Santa Ana River Hydrologic Unit and groundwater usage is designated as existing for beneficial use for municipal, agricultural, and industrial service and process (RWQCB, 2019).

A historical groundwater map for the subject site vicinity shows interpreted groundwater depths beneath the subject site between the dates of 1973 and 1975 (Carson & Matti, 1985). The map indicates the depth to groundwater beneath the subject site was on the order of 100 feet during that period of time. Based on the topography of the subject site and surrounding vicinity, groundwater is inferred to flow to the northwest.

4.1.5 Oil and Gas Fields

On August 10, 2020, Leighton reviewed the California Department of Conservation, Division of Geologic Energy Management (CalGEM),

Online Mapping System. Oil or gas wells were not depicted on the subject site or adjacent properties.

4.2 Standard Environmental Record Sources

A search of selected government databases was conducted by Leighton using the EDR Radius Map Report environmental database report system. Details and descriptions of the database search are provided in the EDR report. The report meets the government records search requirements of ASTM E1527-13 Standard Practice for Environmental Site Assessments: Phase I Environmental Site Assessment Process. The database listings were reviewed within the specified radii established by the ASTM E1527-13. A copy of this report is included in Appendix D.

4.2.1 Subject Site

The subject site was not identified in the EDR database report.

4.2.2 Offsite

Information in the EDR database report was reviewed for facilities of potential environmental concern to the subject site. The State Water Resources Control Board (SWRCB) Geotracker website and Department of Toxic Substances Control (DTSC) Envirostor website were used to supplement the information in the EDR database report.

The listings in the EDR database report were reviewed and not interpreted to represent an adverse effect to the subject site at the time of this report preparation based on one or more of the following:

- Distance of the facility to the subject site;
- Reported regulatory agency status (e.g., case closed);
- Reported nature of the case (soil contamination only); and
- Location of the listed facility in relation to anticipated groundwater flow direction.

4.2.3 Vapor Encroachment

Leighton reviewed the information contained in the database search report in accordance with the practices of the ASTM Standard E2600-10 for Vapor Encroachment, to screen for potential vapor encroachment conditions.

After reviewing the database search report, it was determined that there is a low likelihood of a vapor encroachment condition on the subject site.

4.2.4 Regulatory Agency Contacts

Leighton requested regulatory records from the agencies listed below for the APNs associated with the subject site. Since no addresses are associated with the subject site, public records information was limited to those agencies that have the ability to search records based on APNs or utilizing databases based on map searches. Copies of regulatory agency responses are included in Appendix F.

Department of Toxic Substances Control

On August 10, 2020, a file review request was forwarded to the Department of Toxic Substances Control, Cypress and Chatsworth Offices. On August 11 and 13, 2020, Leighton received letters from the DTSC-Chatsworth and Cypress Offices, respectively, stating that no records were found for the subject site.

Leighton reviewed records posted on the DTSC's Envirostor online database on August 10, 2020. Searches were conducted by reviewing a map of the subject site vicinity. No records were found for the subject site and surrounding properties.

State Water Resources Control Board

Leighton reviewed records posted on the SWRCB's Geotracker online database August 10, 2020. Searches were conducted by reviewing a map of the subject site vicinity. Records were not found for the subject site and surrounding properties.

San Bernardino County Fire Protection District

On August 10, 2020, a file review request was forwarded to the San Bernardino County Fire Protection District via email. On August 12, 2020, Leighton received a letter from the San Bernardino County Fire Protection District stating that no records were found for the subject site.

National Pipeline Mapping System

Leighton reviewed records posted on the National Pipeline Mapping System's (NPMS) Public Map Viewer on August 10, 2020. Searches were conducted by reviewing the subject site and surrounding areas. No pipelines were shown on the subject site. A hazardous liquid pipeline was observed to the west of the subject site across the San Timoteo Wash (NPMS, 2020).

Radon

The State of California conducts ongoing radon monitoring in the state. The results of the survey indicate that of the 35 indoor air samples collected from zip code 92373, none of the samples contained radon concentrations greater than the U. S. Environmental Protection Agency (EPA) radon action level of 4 pCi/l of air. Therefore, the potential for elevated radon levels at the subject site appears to be low.

4.2.5 Other Reports

No other reports were reviewed for the subject site.

4.3 Historical Use Information on the Property

Leighton reviewed selected historical information on the subject site. These references were reviewed for evidence of activities, which would suggest the presence of hazardous substances at the subject site and to evaluate the potential for the subject site to be impacted by offsite sources of contamination. The following paragraphs are a chronological summary of the review.

4.3.1 Aerial Photographs

Historical aerial photographs were reviewed for information regarding past subject site uses. Aerial photographs dated 1930, 1938, 1949, 1953, 1959, 1966, 1968, 1975, 1978, 1985, 1989, 2002, 2006, 2009, 2012, and 2016

were reviewed. References are provided in Appendix A and copies of the aerial photographs are included in Appendix E.

In the **1930** aerial photograph, the subject site and surrounding properties appear to be orchards. What appears to be three structures are located along the northern, central, and southern portions of the subject site, respectively. Several dirt roads are observed transecting the subject site or adjacent properties. The San Timoteo Wash is observed to the west of the subject site.

In the **1938** aerial photograph, the subject site and surrounding properties appear to be orchards. The structure identified in the northern portion of the subject site in the previous aerial photograph is no longer visible. What appears to be two residential structures are visible along the central and southern portions of the subject site. In addition, in the eastern portion of the subject site, there appears to be three smaller structures and two ASTs. Several dirt roads are observed transecting the subject site or adjacent properties. The San Timoteo Wash is observed to the west of the subject site.

In the **1949** and **1953** aerial photographs, land use changes are not observed on the subject site and surrounding properties with the exception of the previously identified three smaller structures in the eastern portion of the subject site. Two of the three smaller structures are no longer visible.

In the **1959** aerial photograph, land use changes are not observed on the subject site and surrounding properties. The eastern portion of the subject site (APN 0293-141-37) appears to have been fallowed and orchards are no longer visible.

In the **1966** and **1968** aerial photographs, land use changes are not observed on the subject site and surrounding properties with the exception of the previously identified fallowed parcel and structure observed in the eastern portion of the subject site. The eastern portion of the subject site appears to be orchards and the structure is no longer visible. The previously identified ASTs are visible along the eastern boundary of the subject site.

In the **1972**, **1978**, **1985**, **1989**, and **2002** aerial photographs, land use changes are not observed on the subject site and surrounding properties.

In the **2006** and **2009** aerial photographs, orchards are no longer observed on the majority of the subject site and surrounding properties. In general, the surrounding area appears more built up with residential properties.

In the **2012** and **2016** aerial photograph, land use changes are not observed on the subject site and surrounding properties with the exception of the two residences in the central and southern portion of the subject site are no longer visible.

4.3.2 Historical Topographic Maps

Historical topographic maps were reviewed to obtain information regarding past site uses. Topographic map coverage of the site vicinity is provided by Redlands Quadrangle (1899, 1901, 1954, 1967, 1973, 1980, 1988, 1996, and 2012).

1899 and **1901**: The subject site is depicted with four small structures and several roads traversing the subject site north-south and east-west. The San Timoteo Wash is depicted on the western boundary of the subject site. The surrounding areas are depicted with scattered structures and roads.

1954, 1967, 1973, 1980, 1988, and 1996: The subject site is depicted as orchards with two small structures adjacent to the east of Nevada Street. The San Timoteo Wash is depicted on the western boundary of the subject site. The surrounding areas are depicted as orchards with scattered structures and multiple roads.

2012: Only landmark structures are depicted on the topographic map. No structures are depicted on the subject site and surrounding properties. The San Timoteo Wash is depicted along the western boundary of the subject site.

4.3.3 Fire Insurance Maps

Fire insurance maps, or Sanborn® maps, are detailed city plans showing building footprints, construction details, use of structure, street address, etc. The maps were designed to assist fire insurance agents in determining the degree of hazard associated with a particular property. Sanborn® Maps were produced from approximately 1867 to the present for commercial, industrial, and residential sections of approximately 12,000 cities and towns in the United States.

Due to the rural nature of the subject site vicinity, Sanborn® Maps were not published for the subject site and surrounding properties.

4.3.4 Historical City Directories

City Directories have been published for cities and towns across the US since the 1700s. Originally a list of residents, the City Directory developed into a tool for locating individuals and businesses in particular. For each street address listed, the directory recorded the name of the resident or business that operated from this address. While City Directory coverage is usually comprehensive for major cities, it may be sporadic for rural areas and small towns. The purpose of the City Directory research was to attempt to identify businesses that were historically located at the subject site and adjacent addresses.

The subject site was not identified because there are no known associated addresses. The surrounding vicinity near the subject site consisted of mostly residential or commercial listings. Businesses of concern were not identified.

4.3.5 Other Historical Sources

Additional resources were not researched as a part of this assessment.

4.3.6 Summary of Historical Land Use

Based on historical records, land usage is summarized as follows:

Time Period	Land Usage	Reference
Prior to 1899	Unknown	None Available
1899 to 1901	Vacant, several small scattered structures	Topographic Maps
1901 to 1930	Unknown	None Available
Approximately 1930 to approximately 2009	Orchards/Agricultural Land with Two Residences	Aerial Photographs Topographic Maps Interviews
Approximately 2012 to present	Vacant	Aerial Photographs Site Reconnaissance Interviews

5.0 SITE RECONNAISSANCE

5.1 Methodology and Limiting Conditions

On August 5, 2020, a representative of Leighton conducted a reconnaissance-level assessment of the subject site. The subject site reconnaissance consisted of observing and documenting existing conditions of the subject site and nature of the adjacent properties within 0.25-miles of the subject site. Photographs of the subject site are presented in Appendix B and their view directions are noted on Figure 2. Items noted during the subject site reconnaissance are also depicted on Figure 2.

5.2 General Property Setting

The subject site consists of approximately 87 acres of vacant land (Photos 1 through 26, Appendix B).

5.3 Exterior and Interior Observations

5.3.1 Hazardous Substances, Drums, and Other Chemical Containers

Evidence of hazardous substances, drums, or other chemical containers was not observed on the subject site with the exception of smudge pots observed in the eastern portion of the subject site on APN 0293-141-37 (Photo 25, Appendix B).

5.3.2 Storage Tanks

Evidence of underground storage tanks (USTs) such as vent lines, fill or overfill ports was not observed during the subject site visit. Four ASTs were observed on the eastern portion of subject site on APN 0293-141-37 (Photos 24 and 26, Appendix B).

5.3.3 Polychlorinated Biphenyls (PCBs)

PCBs were once used as industrial chemicals whose high stability contributed to both their commercial usefulness and their long-term deleterious environmental and health effects. PCBs can be present in coolants or lubricating oils used in older electrical transformers, hydraulic systems, and other similar equipment. In 1979, the USEPA generally prohibited the domestic manufacture of PCBs in electrical capacitors,

electrical transformers, vacuum pumps, hydraulic pumps, and gas turbines.

A pole-mounted transformer was observed on the northeastern portion of the subject site, along San Timoteo Canyon Road, and appeared to be in good condition with no evidence of a release (Photo 22, Appendix B).

5.3.4 Waste Disposal

Evidence of waste disposal was not observed on the subject site.

5.3.5 Dumping

Evidence of dumping was observed on the subject site. Scattered trash was observed throughout the subject site. In addition, several small soil stockpiles were observed at the subject site on APNs 0293-091-04 and 0293-081-09 (Photos 8, 11 and 12, Appendix B). The origin of the soil stockpiles is unknown.

5.3.6 Pits, Ponds, Lagoons, Septic Systems, Wastewater, Drains, Cisterns, and Sumps

Evidence of pits, ponds, lagoons, septic systems, wastewater, drains, and sumps were not observed on the subject site. However, given their age and rural location, the two former residences likely operated on septic systems (Photo 15, Appendix B). A partially in-ground, concrete cistern was observed on APN 0293-101-11 (Photo 16, Appendix B). The cistern is likely associated with the non-operable water well discussed in Section 5.3.11.

5.3.7 Pesticide Use

Pesticides were not observed on the subject site. Given the history of the subject site, pesticides were likely used during historic orchard operations.

5.3.8 Staining, Discolored Soils, Corrosion

Staining or discolored soils were not observed on the subject site.

5.3.9 Stressed Vegetation

Stressed vegetation was not observed on the subject site.

5.3.10 Unusual Odors

Unusual odors were not detected on the subject site.

5.3.11 Onsite Wells

One water well and associated cistern were observed on APN 0293-101-11, adjacent to Nevada Street (Photo 16, Appendix B). An approximate location of an abandoned water well is shown in Appendix D, but was not observed during the site reconnaissance.

5.3.12 Other Observations

A homeless encampment was observed in the northern portion of the subject site. A concrete foundation associated with a former residence was observed on APN 0293-101-11 near San Timoteo Canyon Road and Nevada Street. Concrete foundations associated with a former residence located on APN 0293-111-18 were not observed. Several non-operable windmills were observed on APN 0293-141-37.

6.0 INTERVIEWS

Leighton conducted interviews with persons having knowledge of current or past subject site usage. Interviews were conducted either orally or in the form of a written questionnaire. Written responses are included as Appendix C.

6.1 Interview with Owner

Two owners were interviewed during the preparation of this Phase I ESA. Mr. Richard Kunihiro, Managing Member of the owner LDDRK, LLC, for APNs 0293-101-08, 0293-101-11, 0293-111-19, and 0293-111-21 completed the Owner/Site Contact Interview Form on September 14, 2020. Mr. Kunihiro indicated that the subject site was used as citrus orchards and is presently vacant land. Mr. Kunihiro was not aware of environmental concerns associated with the subject site.

Mr. Daniel Kunihiro, Managing Member of the owner Canyon Ranch Development, LLC, for APNs 0293-141-37, 0293-132-01, 0293-101-13, 0293-091-04, 0293-081-09, 0293-081-11, 0293-081-12, and 0293-081-19 completed the Owner/Site Contact Interview Form on September 13, 2020. Mr. Kunihiro indicated that the subject site was previously orange and grapefruit orchards, and that all trees were removed over 20 years ago. Currently, the subject site is vacant land. Mr. Kunihiro noted that ASTs were present, and a non-producing water well. Mr. Kunihiro was not aware of environmental concerns associated with the subject site.

6.2 Interview with Site/Property Manager

The subject site is currently unoccupied; therefore, property managers (other than those noted above) were not interviewed as part of this Phase I ESA.

6.3 Interviews with Occupants

There are no known occupants associated with the subject site.

6.4 Interviews with Local Government Officials

Leighton did not interview employees with local government agencies to request information regarding historic and current uses of the subject site with the exception of those noted in Section 4.3.1.

6.5 **Interviews with Others**

Leighton did not conduct additional interviews for this Phase I ESA with the exception of the User interview discussed in Section 3.

7.0 FINDINGS

Leighton performed a Phase I ESA for the Canyon Ranch Residential Development in the cities of Redlands and San Bernardino County, California in accordance with Highpointe Communities, LLC's authorization.

7.1 Onsite

Historically, the subject site was orchards from at least 1930 to approximately 2009. The subject site was primarily involved in citrus production (oranges and grapefruits).

Currently, the subject site consists of approximately 87 acres of vacant land (Photos 1 through 26, Appendix B). During our site reconnaissance, four ASTs and multiple smudge pots were identified in the eastern portion of the subject site on APN 0293-141-37. In addition, several small soil stockpiles of unknown origin were observed in the northern portion of the subject site on APNs 0293-081-09 and 0293-091-04.

A search of selected government databases was conducted by Leighton using the EDR Radius Report environmental database report system. Details of the database search along with descriptions of each database researched are provided in the EDR report. The report meets the government records search requirements of ASTM E1527-13 Standard Practice for Environmental Site Assessments: Phase I Environmental Site Assessment Process. The database listings were reviewed within the specified radii established by the ASTM E1527-13. The subject site was not identified in the EDR report.

7.2 Offsite

Historically, the adjacent properties were orchards or used for agricultural purposes from at least 1930 to the present.

The subject site is currently bordered to the north by a Korean church, residential properties, and a restaurant bar and grill; to the east by vacant land, residential properties, and orange orchards; to the south by vacant land and residential properties; and to the west by San Timoteo Wash and residential properties.

Surrounding properties with potential to adversely impact the subject site were not identified during this Phase I ESA.

7.3 Data Gaps

Significant data gaps were not identified by Leighton.

8.0 OPINION

8.1 Onsite

It is Leighton's opinion that the following RECs have been identified in connection with the subject site:

- Historical use of the subject site as orchards and the likely application of pesticides to the near surface soils.
- The accumulation of lead in near surface soil adjacent to the historic residences as a result of the degradation of lead-based paint that was likely applied to the exterior of the structures.
- Four ASTs observed in the eastern portion of the subject site on APN 0293-141-37 may have impacted the subsurface media at the subject site through potential historical release(s).
- Multiple smudge pots were observed in the eastern portion of the subject site on APN 0293-141-37, which suggests smudge pots were used historically throughout the subject site and may have resulted in the release of hazardous substances to the shallow soil throughout the subject site.
- Several soil stockpiles of unknown origin were observed in the northern portion of the subject site on APNs 0293-091-04 and 0293-081-09. These stockpiles may contain hazardous substances.

No HRECs or CRECs were identified on the subject site.

8.2 Offsite

No offsite RECs, HRECs, or CRECs were identified that would negatively impact the subject site.

9.0 CONCLUSIONS

Leighton has performed a Phase I ESA in conformance with the scope and limitations of ASTM E1527-13 for the Canyon Ranch Residential Development in the cities of Redlands and Loma Linda, San Bernardino County, California. Any exceptions to, or deletions from, this practice are described in Section 1.5 of this report. This assessment has revealed no evidence of RECs in connection with the subject site, except for the following:

- Historical use of the subject site as orchards and the likely application of pesticides to the near surface soils.
- The accumulation of lead in near surface soil adjacent to the historic residences as a result of the degradation of lead-based paint that was likely applied to the exterior of the structures.
- Four ASTs observed in the eastern portion of the subject site on APN 0293-141-37 may have impacted the subsurface media at the subject site through potential historical release(s).
- Multiple smudge pots were observed in the eastern portion of the subject site on APN 0293-141-37, which suggests smudge pots were used historically throughout the subject site and may have resulted in the release of hazardous substances to the shallow soil throughout the subject site.
- Several soil stockpiles of unknown origin were observed in the northern portion of the subject site on APNs 0293-091-04 and 0293-081-09. These stockpiles may contain hazardous substances.

This assessment has revealed no evidence of HRECs or CRECs in connection with the subject site.

While not considered a REC, the following potential environmental concerns were identified for the subject site:

- Septic systems may be associated with the two historical residences identified in the central and southern portions of the subject site.
- The existing, non-operable production well and cistern may act as a conduit for contamination.

Based on the findings of this Phase I ESA, Leighton recommends the following:

- Soil sampling throughout the subject site to analyze for pesticides related to past application.
- Soil sampling adjacent to the former residences to analyze shallow soil for lead-based paint contamination.
- Soil sampling adjacent to the smudge pots and ASTs to analyze for contamination resulting from potential historical release(s).
- Soil sampling of the undocumented soil stockpiles.
- Abandonment of the non-operable production well and cistern in accordance with local, state, and federal regulations.

In general, observations should be made during future property development for areas of possible contamination such as, but not limited to, the presence of underground facilities, buried debris, waste drums, and tanks, stained soil or odorous soils. Should such materials be encountered, further investigation and analysis may be necessary at that time.

10.0 DEVIATIONS

Leighton did not deviate from or alter the scope of work, as defined in Section 1.3 of this report. Significant data gaps were not identified that affect the ability of Leighton to identify RECs at the subject site.

11.0 ADDITIONAL SERVICES

Leighton did not perform work outside the scope of work as defined in Section 1.3 and 1.6 of this report.

12.0 QUALIFICATIONS OF ENVIRONMENTAL PROFESSIONALS

12.1 Corporate

Leighton is a California corporation, providing geotechnical and environmental consulting services throughout California. We are solely a consulting firm without interests in real property other than our office locations in Southern California. We provide professional environmental consulting services including application of science and engineering to environmental compliance, hazardous materials/waste assessment and cleanup, and management of hazardous, solid and industrial waste. Phase I ESAs are a part of this practice area and have been conducted by us.

12.2 Individual

The qualifications of the Associate Engineer and the other Leighton environmental professionals involved in this Phase I ESA meet the Leighton corporate requirements for performing Phase I ESAs as specified by ASTM E1527-13. In addition, Mr. Mark Withrow is an Environmental Professional as identified by ASTM E1527-13.

12.3 Environmental Professional Statement

I declare that, to the best of my professional knowledge and belief, I meet the definition of Environmental Professional, as defined by §312.10 of 40 CFR Part 312.

I have the specific qualifications based on education, training, and experience to assess a property of the nature, history, and setting of the subject site. I have developed and performed all the appropriate inquiries in conformance with the standards and practices set forth in 40 CFR Part 312.

Mark Withrow, PE 83229
Associate Engineer



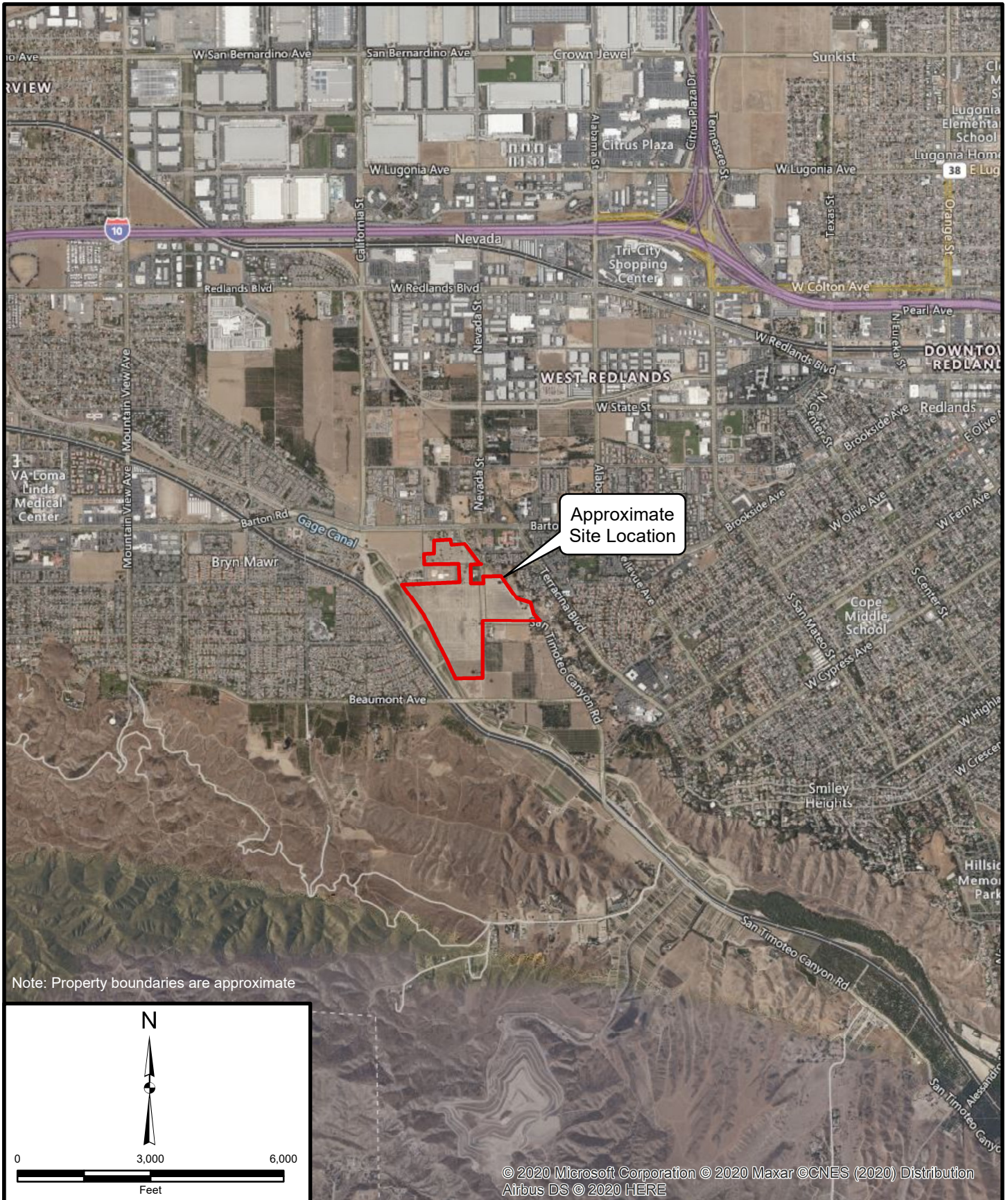

Note: Property boundaries are approximate

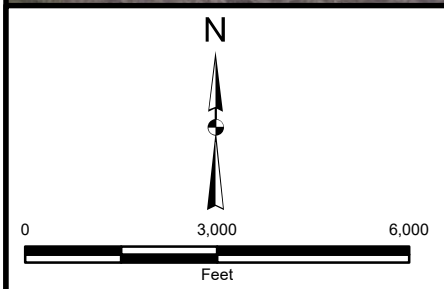

© 2020 Microsoft Corporation © 2020 Maxar © CNES (2020) Distribution Airbus DS © 2020 HERE

Project: 12828.002	Eng/Geol: MDW
Scale: 1" = 3,000'	Date: August 2020
Base Map: ESRI ArcGIS Online 2020 Thematic Information: Leighton Author: Leighton Geomatics (kmanchikanti)	

SITE LOCATION MAP

Canyon Ranch
Barton Road and San Timoteo Canyon Road
Cities of Redlands and Loma Linda, California





Figure 1

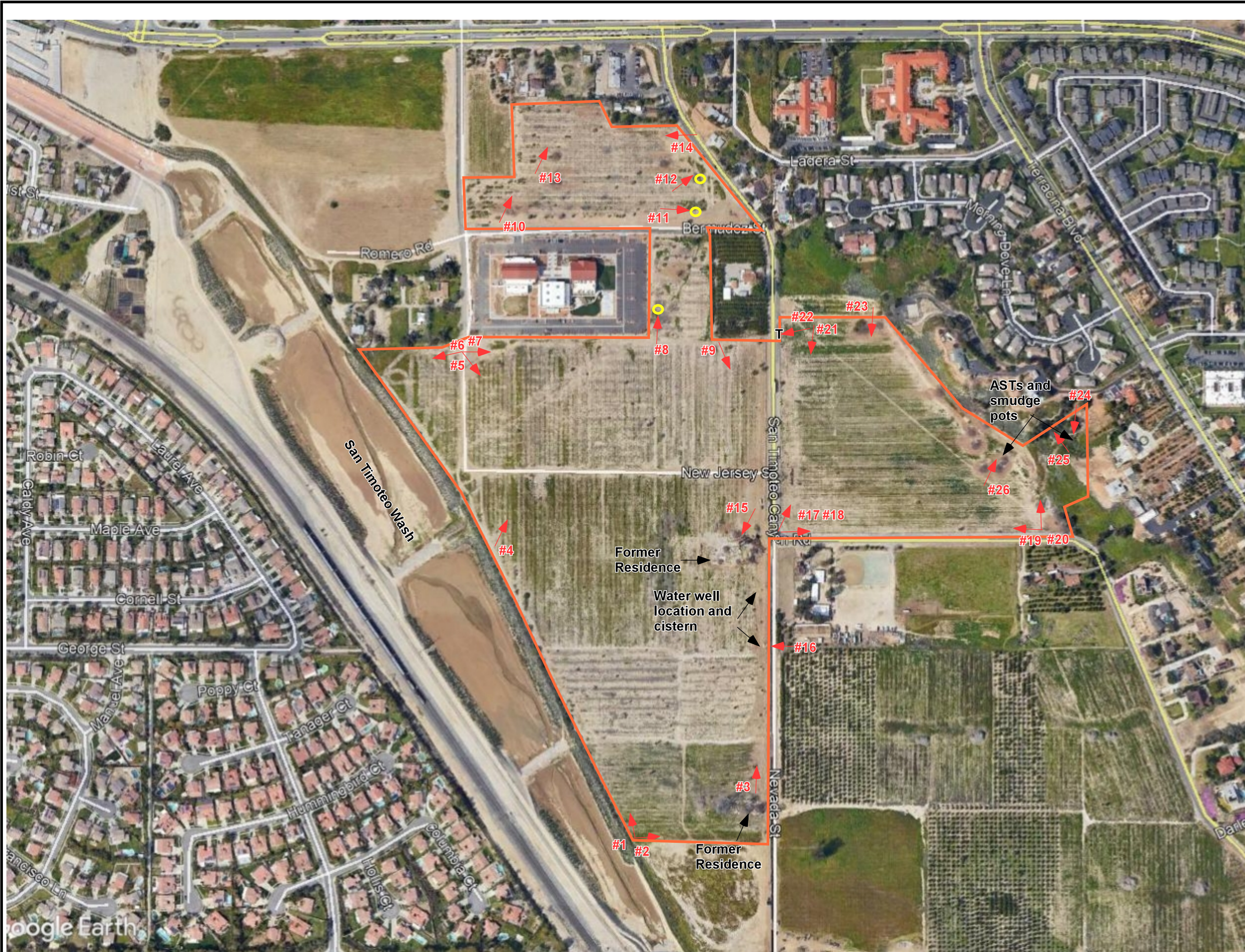

Leighton



LEGEND

-  Approximate Site Boundary
-  #8 Photo ID and Direction
-  Approximate soil stockpile location
-  Approximate transformer location

Note: This map was adapted from Google Earth

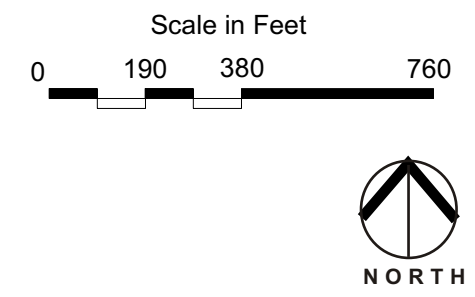

Project No.	12828.002
Approx. Scale	Approx. 1" = 380'
Engr./Geol.	MDW
Drafted By	MDW
Date	August 2020

SITE PLAN

CANYON RANCH
 BARTON ROAD AND SAN TIMOTEO CANYON ROAD
 Cities of Redlands and Loma Linda, CALIFORNIA

APPENDIX A
REFERENCES



Leighton

APPENDIX A

References

- ASTM International, 2013, Standard Practice for Environmental Site Assessments: Phase I Environmental Site Assessment Process, Designation E1527-13, dated November 6, 2013.
- California Department of Conservation, Division of Geologic Energy Management, Online Mapping System, Accessed August 10, 2020.
- Carson, Scott E., and Jonathan C. Matti, 1985, Contour Map Showing Minimum Depth to Groundwater, Upper Santa Ana River Valley, California, 1973-1979.
- Department of Toxic Substances Control, Envirostor Online Database, Accessed August 10, 2020.
- EDR Aerial Photo Decade Package, July 30, 2020.
- EDR Certified Sanborn Map Report, July 30, 2020.
- EDR City Directory Abstract, August 12, 2020.
- EDR Historical Topographic Map Report, July 30, 2020.
- EDR Radius Map Report with GeoCheck®, July 30, 2020.
- Leighton and Associates, Inc., Geotechnical Due Diligence Report, Canyon Ranch Residential Development, dated August 14, 2020.
- National Pipeline Mapping System Online Database, Accessed August 10, 2020.
- State Water Resources Control Board, Geotracker Online Database, Accessed August 10, 2020.
- State Water Resources Control Board, The Basin Plan, Santa Ana River Basin, updated June 2019.
- United States Geological Survey (USGS), 2003, Geologic Map of the Redlands 7.5' Quadrangle and Riverside Counties, California, Version 1.0, dated 2003.

APPENDIX B

SITE RECONNAISSANCE PHOTOS



Leighton



Leighton and Associates, Inc.

PHOTOGRAPHIC RECORD

August 5, 2020

Client Name: Highpointe Communities, LLC

Site Location: Canyon Ranch, Redlands and Loma Linda, CA

Project No.
12828.002

Photo No. 1

View of Direction of Photo:
North

Description:
View of the southwest portion of the subject site.



Photo No. 2

View of Direction of Photo:
East

Description:
View of the southwest portion of the subject site.





Leighton and Associates, Inc.

PHOTOGRAPHIC RECORD

August 5, 2020

Client Name: Highpointe Communities, LLC

Site Location: Canyon Ranch, Redlands and Loma Linda, CA

Project No.
12828.002

Photo No. 3

View of Direction of Photo:
North

Description:
View of the southeast portion of the subject site.



Photo No. 4

View of Direction of Photo:
Northeast

Description:
View of the west central portion of the subject site.





Leighton and Associates, Inc.

PHOTOGRAPHIC RECORD

August 5, 2020

Client Name: Highpointe Communities, LLC

Site Location: Canyon Ranch, Redlands and Loma Linda, CA

Project No.
12828.002

Photo No. 5

View of Direction of Photo:
West

Description:
View of the western portion of the subject site.



Photo No. 6

View of Direction of Photo:
Southeast

Description:
View of the western portion of the subject site.





Leighton and Associates, Inc.

PHOTOGRAPHIC RECORD
August 5, 2020

Client Name: Highpointe Communities, LLC

Site Location: Canyon Ranch, Redlands and Loma Linda, CA

Project No.
12828.002

Photo No. 7

View of Direction of Photo:
East

Description:
View of the western portion of the subject site and adjacent church.



Photo No. 8

View of Direction of Photo:
North

Description:
View of a soil stockpile adjacent to the church property fence line.





Leighton and Associates, Inc.

PHOTOGRAPHIC RECORD

August 5, 2020

Client Name: Highpointe Communities, LLC

Site Location: Canyon Ranch, Redlands and Loma Linda, CA

Project No.
12828.002

Photo No. 9

View of Direction of Photo:
South

Description:
View of the central portion of the subject property



Photo No. 10

View of Direction of Photo:
Northwest

Description:
View of the northwestern portion of the subject property.





Leighton and Associates, Inc.

PHOTOGRAPHIC RECORD

August 5, 2020

Client Name: Highpointe Communities, LLC

Site Location: Canyon Ranch, Redlands and Loma Linda, CA

Project No.
12828.002

Photo No. 11

View of Direction of Photo:
East

Description:
View of small soil stockpile.



Photo No. 12

View of Direction of Photo:
Northeast

Description:
View of small soil stockpile.





Leighton and Associates, Inc.

PHOTOGRAPHIC RECORD

August 5, 2020

Client Name: Highpointe Communities, LLC

Site Location: Canyon Ranch, Redlands and Loma Linda, CA

Project No.
12828.002

Photo No. 13

View of Direction of Photo:
North

Description:
View of the northern portion of the subject property with homeless squatters.



Photo No. 14

View of Direction of Photo:
West

Description:
View of northeastern portion of the subject property with abandoned vehicles.





Client Name: Highpointe Communities, LLC

Site Location: Canyon Ranch, Redlands and Loma Linda, CA

Project No.
12828.002

Photo No. 15

View of Direction of Photo:
South

Description:
View of former residence with only foundation remaining.



Photo No. 16

View of Direction of Photo:
Southwest

Description:
View of water well cistern.





Leighton and Associates, Inc.

PHOTOGRAPHIC RECORD

August 5, 2020

Client Name: Highpointe Communities, LLC

Site Location: Canyon Ranch, Redlands and Loma Linda, CA

Project No.
12828.002

Photo No. 17

View of Direction of Photo:
Northeast

Description:
View of eastern portion of the subject property.



Photo No. 18

View of Direction of Photo:
East

Description:
View of eastern portion of the subject property.





Leighton and Associates, Inc.

PHOTOGRAPHIC RECORD

August 5, 2020

Client Name: Highpointe Communities, LLC

Site Location: Canyon Ranch, Redlands and Loma Linda, CA

Project No.
12828.002

Photo No. 19

View of Direction of Photo:
North

Description:
View of the eastern portion of the subject property.



Photo No. 20

View of Direction of Photo:
West

Description:
View of the eastern portion of the subject property.





Leighton and Associates, Inc.

PHOTOGRAPHIC RECORD

August 5, 2020

Client Name: Highpointe Communities, LLC

Site Location: Canyon Ranch, Redlands and Loma Linda, CA

Project No.
12828.002

Photo No. 21

View of Direction of Photo:
South

Description:

View of the eastern portion of the subject property



Photo No. 22

View of Direction of Photo:
East

Description:

View of pole-mounted transformer located in the eastern portion of the subject property.





Leighton and Associates, Inc.

PHOTOGRAPHIC RECORD

August 5, 2020

Client Name: Highpointe Communities, LLC

Site Location: Canyon Ranch, Redlands and Loma Linda, CA

Project No.
12828.002

Photo No. 23

View of Direction of Photo:
South

Description:
View of the eastern portion of the subject property



Photo No. 24

View of Direction of Photo:
South

Description:
View of two aboveground storage tanks





Leighton and Associates, Inc.

PHOTOGRAPHIC RECORD
August 5, 2020

Client Name: Highpointe Communities, LLC

Site Location: Canyon Ranch, Redlands and Loma Linda, CA

Project No.
12828.002

Photo No. 25

View of Direction of Photo:
Northwest

Description:
View of old smudge pots.



Photo No. 26

View of Direction of Photo:
Northeast

Description:
View of a two above ground storage tanks.



APPENDIX C

CLIENT SUPPLIED DOCUMENTATION



Leighton



Phase I ESA Users Questionnaire

Project Name: Highpointe Canyon Ranch LLC

Complete and Correct Address(es) of the Property and APN(s):

User Company Name:

Timothy D. England

User Name/Title:

EVP-Principal

User Phone/Email: tim.england@highpointeinc.com 949.472.0800 x1002

Interviewee Name and Relationship to Project:

Timothy D. England

Site Owner: Highpointe Canyon Ranch LLC

Reason Phase I is required:

Type of property:

Land

Type of property transaction (e.g., Sale, purchase, exchange):

Purchase

Any scope of services beyond the ASTM Practice E 1527:

All Parties that will rely on the Phase I report:

Name and Contact Information for Site Contact:

Timothy D. England

Any special terms or conditions:

Any other pertinent knowledge or experience with the property (e.g., prior reports, documents, correspondence concerning the environmental conditions of the property):

(1). Environmental cleanup liens that are filed or recorded against the site (40 CFR 312.25).

Did a search of recorded land title records (or judicial records where appropriate) identify any environmental liens filed or recorded against the property under federal, tribal, state or local law? Yes | No

If Yes, Describe:

(2). Activity and land use limitations (AULs) that are in place on the site or that have been filed or recorded in a registry (40 CFR 312.26).

Did a search of recorded land title records (or judicial records where appropriate) identify any AULs, such as engineering controls, land use restrictions or institutional controls that are in place at the property and/or have been filed or recorded against the property under federal, tribal, state or local law? Yes | No

If Yes, Describe:

(3). Specialized knowledge or experience of the person seeking to qualify for the Landowners Liability Protections (LLP) (40 CFR 312.28).

Do you have any specialized knowledge or experience related to the property or the property or nearby properties? For example, are you involved in the same line of business as the current or former occupants of the property or an adjoining property so that you would have specialized knowledge of the chemicals and processes used by this type of business?

Yes | No

If Yes, Describe:

(4). Relationship of the purchase price to the fair market value of the property if it were not contaminated (40 DRF 312.29).

Does the purchase price being paid for this property reasonably reflect the fair market value of the property?

Yes | No

If you conclude that there is a difference, have you considered whether the lower purchase price is because contamination is known or believed to be present at the property? Yes | No

If Yes, Describe:

(5). Commonly known or reasonable ascertainable information about the property (40 CFR 312.30).

Are you aware of commonly known or *reasonably ascertainable* information about the property that would help the *environmental professional* to identify conditions indicative of releases or threatened releases? For example, as user,

- (a.) Do you know the past uses of the property? Yes | No
- (b.) Do you know of specific chemicals that are present or once were present at the property? Yes | No
- (c.) Do you know of spills or other chemical releases that have taken place at the property? Yes | No
- (d.) Do you know of any environmental cleanups that have taken place at the property? Yes | No

If Yes, Describe:

(6). The degree of obviousness of the presence of likely presence of contamination at the property, and the ability to detect the contamination by appropriate investigation (40 CFR 312.31).

Based on your knowledge and experience related to the *property* are there any *obvious* indicators that point to the presence or likely presence of contamination at the *property*? Yes | No

If Yes, Describe:



Signature

9.17.2020

Date Signed





Leighton

Phase I ESA Owner/Site Contact Interview Form

Interviewee Name: Daniel M Kunihiro Title: Managing Member
 Address: 25522 Allen Way, Loma Linda CA Phone: 909-810-0023
 Relationship to Property: Managing member / part owner
 Name of Property Owner: Canyon Ranch Development LLC
 Address of Property Owner: P O Box 542, Loma Linda, CA 92354
 Site Name: Canyon Ranch
 Property Address: N/A
 Previous Street Names/Numbers: —
 General Business Type/Present Property Use: — undeveloped land
 Property Utilization during Ownership: — currently not being utilized
 Assessor Parcel #: see below Grant Total Square Footage: approx 66.8821 Ac = 2,913,384.5
 Total # of Buildings: 0 Date Built: —
 Name and Address of Past Owners (include dates of ownership): Mr. Siriani
 Past Property Uses (include dates): Orange and grapefruit groves
 All trees removed over 20 years ago
 Source of Potable Water Supply (municipal/groundwater wells): non producing well
 Sewage Disposal (municipal/septic) (provide name of utility): —
 Means of Heating/Cooling (gas, electric, heating oil, etc.): —
 Fuel Source for Heating/Air Conditioning (provide name of utility): —
 Neighboring Property Types (commercial/industrial/residential): orange groves
 Current Uses of Adjoining Properties: North: Residential / Commercial
 South: Bare land and residential
 East: orange groves and residential
 West: flood control channel

- Parcel #
- 0293-141-37
 - 0293-132-01
 - 0293-101-13
 - 0293-091-04
 - 0293-091-12
 - 0293-081-09
 - 0293-081-11
 - 0293-081-12
 - 0293-081-19

ARE THERE NOW, OR HAVE THERE BEEN IN THE PAST, ANY OF THESE ITEMS ONSITE OR ON ADJACENT PROPERTIES:

ITEM	YES	NO	UNK	ADJACENT PROPERTY
• Hazardous Materials	<input type="checkbox"/>	<input type="checkbox"/>	<input checked="" type="checkbox"/>	<input type="checkbox"/>
• Hazardous Waste	<input type="checkbox"/>	<input type="checkbox"/>	<input checked="" type="checkbox"/>	<input type="checkbox"/>
• MSDS Sheets	<input type="checkbox"/>	<input checked="" type="checkbox"/>	<input type="checkbox"/>	<input type="checkbox"/>
• Underground Storage Tanks (USTs)	<input type="checkbox"/>	<input type="checkbox"/>	<input checked="" type="checkbox"/>	<input type="checkbox"/>
• Aboveground Storage Tanks (ASTs)	<input checked="" type="checkbox"/>	<input type="checkbox"/>	<input type="checkbox"/>	<input type="checkbox"/>
• Vent Pipes, fill pipes, or access ways indicating a fill pipe to an underground storage area	<input type="checkbox"/>	<input type="checkbox"/>	<input checked="" type="checkbox"/>	<input type="checkbox"/>
• Odors	<input type="checkbox"/>	<input checked="" type="checkbox"/>	<input type="checkbox"/>	<input type="checkbox"/>
• Drums	<input type="checkbox"/>	<input type="checkbox"/>	<input checked="" type="checkbox"/>	<input type="checkbox"/>
• Electrical or hydraulic equipment known to contain Polychlorinated Biphenyls (PCBs)	<input type="checkbox"/>	<input type="checkbox"/>	<input checked="" type="checkbox"/>	<input type="checkbox"/>
• Stained soil or surfaces	<input type="checkbox"/>	<input type="checkbox"/>	<input checked="" type="checkbox"/>	<input type="checkbox"/>
• Drains	<input type="checkbox"/>	<input type="checkbox"/>	<input checked="" type="checkbox"/>	<input type="checkbox"/>
• Sumps	<input type="checkbox"/>	<input type="checkbox"/>	<input checked="" type="checkbox"/>	<input type="checkbox"/>
• Clarifier	<input type="checkbox"/>	<input type="checkbox"/>	<input checked="" type="checkbox"/>	<input type="checkbox"/>
• Pits, ponds, or lagoons	<input type="checkbox"/>	<input checked="" type="checkbox"/>	<input type="checkbox"/>	<input type="checkbox"/>
• Stressed vegetation	<input type="checkbox"/>	<input type="checkbox"/>	<input checked="" type="checkbox"/>	<input type="checkbox"/>
• Areas for dumping solid waste (landfill)	<input type="checkbox"/>	<input checked="" type="checkbox"/>	<input type="checkbox"/>	<input type="checkbox"/>
• Wastewater	<input type="checkbox"/>	<input checked="" type="checkbox"/>	<input type="checkbox"/>	<input type="checkbox"/>
• Wells (groundwater, oil, and/or gas)	<input checked="" type="checkbox"/>	<input type="checkbox"/>	<input type="checkbox"/>	<input type="checkbox"/>
• Septic Systems	<input type="checkbox"/>	<input type="checkbox"/>	<input checked="" type="checkbox"/>	<input type="checkbox"/>
• Fill Material (if fill material is on site, please state source of fill)	<input type="checkbox"/>	<input checked="" type="checkbox"/>	<input type="checkbox"/>	<input type="checkbox"/>



ADDITIONAL QUESTIONS:	YES	NO	UNK	REMARKS
Has the Site been used as any of the following: gas station, motor repair facility, commercial printing facility, metal plating, dry cleaners, photo developing laboratory, junkyard, or landfill, or as a waste treatment, storage, disposal, processing, or recycling facility? If so, state which type of facility.		X		
Are you aware of any Phase I or Phase II environmental site assessments, soil sampling reports, geotechnical or geologic reports, environmental compliance audit reports, environmental permits, registrations for USTs or ASTs, community right-to-know plans, environmental safety plans or reports regarding hazardous waste generation for the Site?		X		
Do you know of any notices or correspondence from any government agency relating to past or current violations of environmental laws with respect to the Site or relating to environmental liens encumbering the Site?		X		
Do you know of any pending, threatened, or past litigation or administrative proceedings relevant to hazardous substances or petroleum products in, on or from the Site?		X		
Do you know of any notices from any governmental entity regarding any possible violation of environmental laws or possible liability relating to hazardous substances or petroleum products?		X		
Do you know of any environmental concerns associated with the Site? If so please state in remarks column.		X		
Do you know of any environmental concerns associated with any adjacent or nearby properties? If so please state in remarks column.		X		

Additional Comments:

Preparer presents that to the best of the preparer's knowledge the above statements and facts are true and correct, and to the best of the preparer's actual knowledge no material facts have been suppressed or misstated.

Paul M. Keelera

 Signature

9/13/20

 Date





Leighton

Phase I ESA Owner/Site Contact Interview Form

Interviewee Name: Richard Kunihira

Title: Managing Member

Address: 26433 Margarita Lane, Loma Linda, CA

Phone: 909-800-0833

Relationship to Property: *Owner*

Name of Property Owner: LDDRK, LLC

Address of Property Owner: 25522 Allen Way, Loma Linda, CA 92354

Site Name: *"Mission Estates"*

Property Address: *NA*

Previous Street Names/Numbers: *NA*

General Business Type/Present Property Use: *Bare land*

Property Utilization during Ownership: *Citrus grove, the bare land*

Assessor Parcel #: *See below.*

Grant Total Square Footage: *Approx. 28 acres*

Total # of Buildings: *None*

Date Built: *NA*

Name and Address of Past Owners (include dates of ownership): *Unknown*

Past Property Uses (include dates): *Citrus grove. Dates?*

Source of Potable Water Supply (municipal/groundwater wells): *NA*

Sewage Disposal (municipal/septic) (provide name of utility): *None*

Means of Heating/Cooling (gas, electric, heating oil, etc.): *None*

Fuel Source for Heating/Air Conditioning (provide name of utility): *None*

Neighboring Property Types (commercial/industrial/residential): *Agriculture or bare land.*

Current Uses of Adjoining Properties: North: *Bare land*

South: *Bare land*

East: *Bare land*

West: *Bare land*

APN (*0293-101-08-0000*
0293-101-11-0000
0293-111-19-0000
0293-111-21-0000)

ARE THERE NOW, OR HAVE THERE BEEN IN THE PAST, ANY OF THESE ITEMS ONSITE OR ON ADJACENT PROPERTIES:

ITEM	YES	NO	UNK	ADJACENT PROPERTY
• Hazardous Materials	<input type="checkbox"/>	<input type="checkbox"/>	<input checked="" type="checkbox"/>	<input type="checkbox"/>
• Hazardous Waste	<input type="checkbox"/>	<input type="checkbox"/>	<input checked="" type="checkbox"/>	<input type="checkbox"/>
• MSDS Sheets	<input type="checkbox"/>	<input type="checkbox"/>	<input checked="" type="checkbox"/>	<input type="checkbox"/>
• Underground Storage Tanks (USTs)	<input type="checkbox"/>	<input type="checkbox"/>	<input checked="" type="checkbox"/>	<input type="checkbox"/>
• Aboveground Storage Tanks (ASTs)	<input type="checkbox"/>	<input type="checkbox"/>	<input checked="" type="checkbox"/>	<input type="checkbox"/>
• Vent Pipes, fill pipes, or access ways indicating a fill pipe to an underground storage area	<input type="checkbox"/>	<input type="checkbox"/>	<input checked="" type="checkbox"/>	<input type="checkbox"/>
• Odors	<input type="checkbox"/>	<input type="checkbox"/>	<input checked="" type="checkbox"/>	<input type="checkbox"/>
• Drums	<input type="checkbox"/>	<input type="checkbox"/>	<input checked="" type="checkbox"/>	<input type="checkbox"/>
• Electrical or hydraulic equipment known to contain Polychlorinated Biphenyls (PCBs)	<input type="checkbox"/>	<input type="checkbox"/>	<input checked="" type="checkbox"/>	<input type="checkbox"/>
• Stained soil or surfaces	<input type="checkbox"/>	<input type="checkbox"/>	<input checked="" type="checkbox"/>	<input type="checkbox"/>
• Drains	<input type="checkbox"/>	<input type="checkbox"/>	<input checked="" type="checkbox"/>	<input type="checkbox"/>
• Sumps	<input type="checkbox"/>	<input type="checkbox"/>	<input checked="" type="checkbox"/>	<input type="checkbox"/>
• Clarifier	<input type="checkbox"/>	<input type="checkbox"/>	<input checked="" type="checkbox"/>	<input type="checkbox"/>
• Pits, ponds, or lagoons	<input type="checkbox"/>	<input checked="" type="checkbox"/>	<input type="checkbox"/>	<input type="checkbox"/>
• Stressed vegetation	<input type="checkbox"/>	<input type="checkbox"/>	<input checked="" type="checkbox"/>	<input type="checkbox"/>
• Areas for dumping solid waste (landfill)	<input type="checkbox"/>	<input checked="" type="checkbox"/>	<input type="checkbox"/>	<input type="checkbox"/>
• Wastewater	<input type="checkbox"/>	<input checked="" type="checkbox"/>	<input type="checkbox"/>	<input type="checkbox"/>
• Wells (groundwater, oil, and/or gas)	<input type="checkbox"/>	<input type="checkbox"/>	<input checked="" type="checkbox"/>	<input checked="" type="checkbox"/>
• Septic Systems	<input type="checkbox"/>	<input type="checkbox"/>	<input checked="" type="checkbox"/>	<input checked="" type="checkbox"/>
• Fill Material (if fill material is on site, please state source of fill)	<input type="checkbox"/>	<input checked="" type="checkbox"/>	<input type="checkbox"/>	<input type="checkbox"/>



ADDITIONAL QUESTIONS:	YES	NO	UNK	REMARKS
Has the Site been used as any of the following: gas station, motor repair facility, commercial printing facility, metal plating, dry cleaners, photo developing laboratory, junkyard, or landfill, or as a waste treatment, storage, disposal, processing, or recycling facility? If so, state which type of facility.		X		
Are you aware of any Phase I or Phase II environmental site assessments, soil sampling reports, geotechnical or geologic reports, environmental compliance audit reports, environmental permits, registrations for USTs or ASTs, community right-to-know plans, environmental safety plans or reports regarding hazardous waste generation for the Site?		X	X	
Do you know of any notices or correspondence from any government agency relating to past or current violations of environmental laws with respect to the Site or relating to environmental liens encumbering the Site?		X		
Do you know of any pending, threatened, or past litigation or administrative proceedings relevant to hazardous substances or petroleum products in, on or from the Site?		X		
Do you know of any notices from any governmental entity regarding any possible violation of environmental laws or possible liability relating to hazardous substances or petroleum products?		X		
Do you know of any environmental concerns associated with the Site? If so please state in remarks column.		X		
Do you know of any environmental concerns associated with any adjacent or nearby properties? If so please state in remarks column.		X		

Additional Comments:

Preparer presents that to the best of the preparer's knowledge the above statements and facts are true and correct, and to the best of the preparer's actual knowledge no material facts have been suppressed or misstated.

Richard Amibani
Signature

09/14/2020
Date



APPENDIX D

EXHIBIT H



Leighton

E X H I B I T "H"



▬ Parcels

Source: Esri, Maxar, GeoEye, Earthstar Geographics, CNES/Airbus DS,

APPENDIX E

ENVIRONMENTAL RADIUS REPORT



Leighton

Canyon Ranch

Barton Road / San Timoteo Canyon Road
Redlands, CA 92373

Inquiry Number: 6140100.2s
July 30, 2020

The EDR Radius Map™ Report with GeoCheck®



6 Armstrong Road, 4th floor
Shelton, CT 06484
Toll Free: 800.352.0050
www.edrnet.com

TABLE OF CONTENTS

<u>SECTION</u>	<u>PAGE</u>
Executive Summary	ES1
Overview Map	2
Detail Map	3
Map Findings Summary	4
Map Findings	9
Orphan Summary	41
Government Records Searched/Data Currency Tracking	GR-1
 <u>GEOCHECK ADDENDUM</u>	
Physical Setting Source Addendum	A-1
Physical Setting Source Summary	A-2
Physical Setting SSURGO Soil Map	A-5
Physical Setting Source Map	A-13
Physical Setting Source Map Findings	A-15
Physical Setting Source Records Searched	PSGR-1

Thank you for your business.
 Please contact EDR at 1-800-352-0050
 with any questions or comments.

Disclaimer - Copyright and Trademark Notice

This Report contains certain information obtained from a variety of public and other sources reasonably available to Environmental Data Resources, Inc. It cannot be concluded from this Report that coverage information for the target and surrounding properties does not exist from other sources. **NO WARRANTY EXPRESSED OR IMPLIED, IS MADE WHATSOEVER IN CONNECTION WITH THIS REPORT. ENVIRONMENTAL DATA RESOURCES, INC. SPECIFICALLY DISCLAIMS THE MAKING OF ANY SUCH WARRANTIES, INCLUDING WITHOUT LIMITATION, MERCHANTABILITY OR FITNESS FOR A PARTICULAR USE OR PURPOSE. ALL RISK IS ASSUMED BY THE USER. IN NO EVENT SHALL ENVIRONMENTAL DATA RESOURCES, INC. BE LIABLE TO ANYONE, WHETHER ARISING OUT OF ERRORS OR OMISSIONS, NEGLIGENCE, ACCIDENT OR ANY OTHER CAUSE, FOR ANY LOSS OF DAMAGE, INCLUDING, WITHOUT LIMITATION, SPECIAL, INCIDENTAL, CONSEQUENTIAL, OR EXEMPLARY DAMAGES. ANY LIABILITY ON THE PART OF ENVIRONMENTAL DATA RESOURCES, INC. IS STRICTLY LIMITED TO A REFUND OF THE AMOUNT PAID FOR THIS REPORT.** Purchaser accepts this Report "AS IS". Any analyses, estimates, ratings, environmental risk levels or risk codes provided in this Report are provided for illustrative purposes only, and are not intended to provide, nor should they be interpreted as providing any facts regarding, or prediction or forecast of, any environmental risk for any property. Only a Phase I Environmental Site Assessment performed by an environmental professional can provide information regarding the environmental risk for any property. Additionally, the information provided in this Report is not to be construed as legal advice.

Copyright 2020 by Environmental Data Resources, Inc. All rights reserved. Reproduction in any media or format, in whole or in part, of any report or map of Environmental Data Resources, Inc., or its affiliates, is prohibited without prior written permission.

EDR and its logos (including Sanborn and Sanborn Map) are trademarks of Environmental Data Resources, Inc. or its affiliates. All other trademarks used herein are the property of their respective owners.

EXECUTIVE SUMMARY

A search of available environmental records was conducted by Environmental Data Resources, Inc (EDR). The report was designed to assist parties seeking to meet the search requirements of EPA's Standards and Practices for All Appropriate Inquiries (40 CFR Part 312), the ASTM Standard Practice for Environmental Site Assessments (E 1527-13), the ASTM Standard Practice for Environmental Site Assessments for Forestland or Rural Property (E 2247-16), the ASTM Standard Practice for Limited Environmental Due Diligence: Transaction Screen Process (E 1528-14) or custom requirements developed for the evaluation of environmental risk associated with a parcel of real estate.

TARGET PROPERTY INFORMATION

ADDRESS

BARTON ROAD / SAN TIMOTEO CANYON ROAD
REDLANDS, CA 92373

COORDINATES

Latitude (North): 34.0432610 - 34° 2' 35.73"
Longitude (West): 117.2192200 - 117° 13' 9.19"
Universal Transverse Mercator: Zone 11
UTM X (Meters): 479765.3
UTM Y (Meters): 3766779.8
Elevation: 1232 ft. above sea level

USGS TOPOGRAPHIC MAP ASSOCIATED WITH TARGET PROPERTY

Target Property Map: 5630631 REDLANDS, CA
Version Date: 2012

AERIAL PHOTOGRAPHY IN THIS REPORT

Portions of Photo from: 20140603
Source: USDA

MAPPED SITES SUMMARY

Target Property Address:
 BARTON ROAD / SAN TIMOTEO CANYON ROAD
 REDLANDS, CA 92373

Click on Map ID to see full detail.

MAP ID	SITE NAME	ADDRESS	DATABASE ACRONYMS	RELATIVE ELEVATION	DIST (ft. & mi.) DIRECTION
A1	J. M. RAMIREZ	26723 BARTON RD	SWEEPS UST, CA FID UST	Lower	199, 0.038, NNW
A2	JM RAMIREZ	26723 BARTON RD	HIST UST, San Bern. Co. Permit	Lower	199, 0.038, NNW
A3	AG-RAMIREZ, J M	26723 BARTON RD	UST	Lower	199, 0.038, NNW
B4	R. J. KUHN	26969 LADERA ST	HIST UST	Higher	482, 0.091, NE
B5	KUHN, R J	26969 LADERA	SWEEPS UST, HIST UST, CA FID UST	Higher	482, 0.091, NE
6	BRINE FAC-CLOSED	END OF NEVADA STREET	WMUDS/SWAT, WDS	Higher	524, 0.099, SSE
C7	LLU SURGICAL HOSPITA	26780 BARTON RD	AST, CERS HAZ WASTE, CERS TANKS, San Bern. Co....	Lower	567, 0.107, NNW
C8	LOMA LINDA UNIVERSIT	26780 BARTON RD	RCRA NonGen / NLR	Lower	567, 0.107, NNW
9	LILIAN ALMARAZ	110 CASADE CT	RCRA NonGen / NLR	Higher	934, 0.177, East
10	CHRIS HERNANDEZ	113 TERRACINA BLVD	RCRA NonGen / NLR	Higher	1056, 0.200, ESE
11	PROPOSED MIDDLE SCHO	MISSION ROAD, WEST O	ENVIROSTOR, SCH	Lower	2455, 0.465, NW
12	QA PROCESSOR SERVICE	302 ALABAMA ST, STE8	HWP	Lower	4401, 0.834, NE
13	REDLANDS EARLY EDUCA	1712 WEST PARK AVENU	ENVIROSTOR, SCH, CERS	Lower	4491, 0.851, North
14	LAYNE CHRISTENSEN RE	1675 WEST PARK AVENU	ENVIROSTOR, VCP	Lower	4815, 0.912, NNE
15	REDLANDS COMMUNITY D	ALABAMA STREET/WEST	ENVIROSTOR, SCH	Lower	4923, 0.932, NNE

EXECUTIVE SUMMARY

TARGET PROPERTY SEARCH RESULTS

The target property was not listed in any of the databases searched by EDR.

DATABASES WITH NO MAPPED SITES

No mapped sites were found in EDR's search of available ("reasonably ascertainable ") government records either on the target property or within the search radius around the target property for the following databases:

STANDARD ENVIRONMENTAL RECORDS

Federal NPL site list

NPL..... National Priority List
Proposed NPL..... Proposed National Priority List Sites
NPL LIENS..... Federal Superfund Liens

Federal Delisted NPL site list

Delisted NPL..... National Priority List Deletions

Federal CERCLIS list

FEDERAL FACILITY..... Federal Facility Site Information listing
SEMS..... Superfund Enterprise Management System

Federal CERCLIS NFRAP site list

SEMS-ARCHIVE..... Superfund Enterprise Management System Archive

Federal RCRA CORRACTS facilities list

CORRACTS..... Corrective Action Report

Federal RCRA non-CORRACTS TSD facilities list

RCRA-TSDF..... RCRA - Treatment, Storage and Disposal

Federal RCRA generators list

RCRA-LQG..... RCRA - Large Quantity Generators
RCRA-SQG..... RCRA - Small Quantity Generators
RCRA-VSQG..... RCRA - Very Small Quantity Generators (Formerly Conditionally Exempt Small Quantity Generators)

Federal institutional controls / engineering controls registries

LUCIS..... Land Use Control Information System

EXECUTIVE SUMMARY

US ENG CONTROLS..... Engineering Controls Sites List
US INST CONTROLS..... Institutional Controls Sites List

Federal ERNS list

ERNS..... Emergency Response Notification System

State- and tribal - equivalent NPL

RESPONSE..... State Response Sites

State and tribal landfill and/or solid waste disposal site lists

SWF/LF..... Solid Waste Information System

State and tribal leaking storage tank lists

LUST..... Geotracker's Leaking Underground Fuel Tank Report
INDIAN LUST..... Leaking Underground Storage Tanks on Indian Land
CPS-SLIC..... Statewide SLIC Cases

State and tribal registered storage tank lists

FEMA UST..... Underground Storage Tank Listing
INDIAN UST..... Underground Storage Tanks on Indian Land

State and tribal voluntary cleanup sites

INDIAN VCP..... Voluntary Cleanup Priority Listing
VCP..... Voluntary Cleanup Program Properties

State and tribal Brownfields sites

BROWNFIELDS..... Considered Brownfields Sites Listing

ADDITIONAL ENVIRONMENTAL RECORDS

Local Brownfield lists

US BROWNFIELDS..... A Listing of Brownfields Sites

Local Lists of Landfill / Solid Waste Disposal Sites

SWRCY..... Recycler Database
HAULERS..... Registered Waste Tire Haulers Listing
INDIAN ODI..... Report on the Status of Open Dumps on Indian Lands
ODI..... Open Dump Inventory
DEBRIS REGION 9..... Torres Martinez Reservation Illegal Dump Site Locations
IHS OPEN DUMPS..... Open Dumps on Indian Land

Local Lists of Hazardous waste / Contaminated Sites

US HIST CDL..... Delisted National Clandestine Laboratory Register
HIST Cal-Sites..... Historical Calsites Database

EXECUTIVE SUMMARY

SCH.....	School Property Evaluation Program
CDL.....	Clandestine Drug Labs
Toxic Pits.....	Toxic Pits Cleanup Act Sites
US CDL.....	National Clandestine Laboratory Register
PFAS.....	PFAS Contamination Site Location Listing

Local Land Records

LIENS.....	Environmental Liens Listing
LIENS 2.....	CERCLA Lien Information
DEED.....	Deed Restriction Listing

Records of Emergency Release Reports

HMIRS.....	Hazardous Materials Information Reporting System
CHMIRS.....	California Hazardous Material Incident Report System
LDS.....	Land Disposal Sites Listing
MCS.....	Military Cleanup Sites Listing
SPILLS 90.....	SPILLS 90 data from FirstSearch

Other Ascertainable Records

FUDS.....	Formerly Used Defense Sites
DOD.....	Department of Defense Sites
SCRD DRYCLEANERS.....	State Coalition for Remediation of Drycleaners Listing
US FIN ASSUR.....	Financial Assurance Information
EPA WATCH LIST.....	EPA WATCH LIST
2020 COR ACTION.....	2020 Corrective Action Program List
TSCA.....	Toxic Substances Control Act
TRIS.....	Toxic Chemical Release Inventory System
SSTS.....	Section 7 Tracking Systems
ROD.....	Records Of Decision
RMP.....	Risk Management Plans
RAATS.....	RCRA Administrative Action Tracking System
PRP.....	Potentially Responsible Parties
PADS.....	PCB Activity Database System
ICIS.....	Integrated Compliance Information System
FTTS.....	FIFRA/ TSCA Tracking System - FIFRA (Federal Insecticide, Fungicide, & Rodenticide Act)/TSCA (Toxic Substances Control Act)
MLTS.....	Material Licensing Tracking System
COAL ASH DOE.....	Steam-Electric Plant Operation Data
COAL ASH EPA.....	Coal Combustion Residues Surface Impoundments List
PCB TRANSFORMER.....	PCB Transformer Registration Database
RADINFO.....	Radiation Information Database
HIST FTTS.....	FIFRA/TSCA Tracking System Administrative Case Listing
DOT OPS.....	Incident and Accident Data
CONSENT.....	Superfund (CERCLA) Consent Decrees
INDIAN RESERV.....	Indian Reservations
FUSRAP.....	Formerly Utilized Sites Remedial Action Program
UMTRA.....	Uranium Mill Tailings Sites
LEAD SMELTERS.....	Lead Smelter Sites
US AIRS.....	Aerometric Information Retrieval System Facility Subsystem
US MINES.....	Mines Master Index File
ABANDONED MINES.....	Abandoned Mines
FINDS.....	Facility Index System/Facility Registry System

EXECUTIVE SUMMARY

UXO.....	Unexploded Ordnance Sites
ECHO.....	Enforcement & Compliance History Information
DOCKET HWC.....	Hazardous Waste Compliance Docket Listing
FUELS PROGRAM.....	EPA Fuels Program Registered Listing
CA BOND EXP. PLAN.....	Bond Expenditure Plan
Cortese.....	"Cortese" Hazardous Waste & Substances Sites List
CUPA Listings.....	CUPA Resources List
DRYCLEANERS.....	Cleaner Facilities
EMI.....	Emissions Inventory Data
ENF.....	Enforcement Action Listing
Financial Assurance.....	Financial Assurance Information Listing
HAZNET.....	Facility and Manifest Data
ICE.....	ICE
HIST CORTESE.....	Hazardous Waste & Substance Site List
HWT.....	Registered Hazardous Waste Transporter Database
MINES.....	Mines Site Location Listing
MWMP.....	Medical Waste Management Program Listing
NPDES.....	NPDES Permits Listing
PEST LIC.....	Pesticide Regulation Licenses Listing
PROC.....	Certified Processors Database
Notify 65.....	Proposition 65 Records
UIC.....	UIC Listing
UIC GEO.....	UIC GEO (GEOTRACKER)
WASTEWATER PITS.....	Oil Wastewater Pits Listing
WDS.....	Waste Discharge System
WIP.....	Well Investigation Program Case List
MILITARY PRIV SITES.....	MILITARY PRIV SITES (GEOTRACKER)
PROJECT.....	PROJECT (GEOTRACKER)
WDR.....	Waste Discharge Requirements Listing
CIWQS.....	California Integrated Water Quality System
CERS.....	CERS
NON-CASE INFO.....	NON-CASE INFO (GEOTRACKER)
OTHER OIL GAS.....	OTHER OIL & GAS (GEOTRACKER)
PROD WATER PONDS.....	PROD WATER PONDS (GEOTRACKER)
SAMPLING POINT.....	SAMPLING POINT (GEOTRACKER)
WELL STIM PROJ.....	Well Stimulation Project (GEOTRACKER)
MINES MRDS.....	Mineral Resources Data System
HWTS.....	Hazardous Waste Tracking System

EDR HIGH RISK HISTORICAL RECORDS

EDR Exclusive Records

EDR MGP.....	EDR Proprietary Manufactured Gas Plants
EDR Hist Auto.....	EDR Exclusive Historical Auto Stations
EDR Hist Cleaner.....	EDR Exclusive Historical Cleaners

EDR RECOVERED GOVERNMENT ARCHIVES

Exclusive Recovered Govt. Archives

RGA LF.....	Recovered Government Archive Solid Waste Facilities List
RGA LUST.....	Recovered Government Archive Leaking Underground Storage Tank

EXECUTIVE SUMMARY

SURROUNDING SITES: SEARCH RESULTS

Surrounding sites were identified in the following databases.

Elevations have been determined from the USGS Digital Elevation Model and should be evaluated on a relative (not an absolute) basis. Relative elevation information between sites of close proximity should be field verified. Sites with an elevation equal to or higher than the target property have been differentiated below from sites with an elevation lower than the target property.

Page numbers and map identification numbers refer to the EDR Radius Map report where detailed data on individual sites can be reviewed.

Sites listed in ***bold italics*** are in multiple databases.

Unmappable (orphan) sites are not considered in the foregoing analysis.

STANDARD ENVIRONMENTAL RECORDS

State- and tribal - equivalent CERCLIS

ENVIROSTOR: The Department of Toxic Substances Control's (DTSC's) Site Mitigation and Brownfields Reuse Program's (SMBRP's) EnviroStor database identifies sites that have known contamination or sites for which there may be reasons to investigate further. The database includes the following site types: Federal Superfund sites (National Priorities List (NPL)); State Response, including Military Facilities and State Superfund; Voluntary Cleanup; and School sites. EnviroStor provides similar information to the information that was available in CalSites, and provides additional site information, including, but not limited to, identification of formerly-contaminated properties that have been released for reuse, properties where environmental deed restrictions have been recorded to prevent inappropriate land uses, and risk characterization information that is used to assess potential impacts to public health and the environment at contaminated sites.

A review of the ENVIROSTOR list, as provided by EDR, and dated 04/27/2020 has revealed that there are 4 ENVIROSTOR sites within approximately 1 mile of the target property.

<u>Lower Elevation</u>	<u>Address</u>	<u>Direction / Distance</u>	<u>Map ID</u>	<u>Page</u>
<i>PROPOSED MIDDLE SCHO</i> Facility Id: 60001886 Status: Inactive - Action Required	<i>MISSION ROAD, WEST O</i>	<i>NW 1/4 - 1/2 (0.465 mi.)</i>	<i>11</i>	<i>25</i>
<i>REDLANDS EARLY EDUCA</i> Facility Id: 36010023 Status: No Further Action	<i>1712 WEST PARK AVENU</i>	<i>N 1/2 - 1 (0.851 mi.)</i>	<i>13</i>	<i>29</i>
<i>LAYNE CHRISTENSEN RE</i> Facility Id: 60002340 Status: Certified	<i>1675 WEST PARK AVENU</i>	<i>NNE 1/2 - 1 (0.912 mi.)</i>	<i>14</i>	<i>32</i>
<i>REDLANDS COMMUNITY D</i> Facility Id: 36010050 Status: No Further Action	<i>ALABAMA STREET/WEST</i>	<i>NNE 1/2 - 1 (0.932 mi.)</i>	<i>15</i>	<i>37</i>

State and tribal registered storage tank lists

UST: The Underground Storage Tank database contains registered USTs. USTs are regulated under Subtitle I of the Resource Conservation and Recovery Act (RCRA). The data come from the State Water Resources Control Board's Hazardous Substance Storage Container Database.

A review of the UST list, as provided by EDR, has revealed that there is 1 UST site within

EXECUTIVE SUMMARY

approximately 0.25 miles of the target property.

<u>Lower Elevation</u>	<u>Address</u>	<u>Direction / Distance</u>	<u>Map ID</u>	<u>Page</u>
AG-RAMIREZ, J M Database: UST, Date of Government Version: 03/09/2020 Facility Id: 87014194	26723 BARTON RD	NNW 0 - 1/8 (0.038 mi.)	A3	11

AST: A listing of aboveground storage tank petroleum storage tank locations.

A review of the AST list, as provided by EDR, has revealed that there is 1 AST site within approximately 0.25 miles of the target property.

<u>Lower Elevation</u>	<u>Address</u>	<u>Direction / Distance</u>	<u>Map ID</u>	<u>Page</u>
LLU SURGICAL HOSPITA Database: AST, Date of Government Version: 07/06/2016	26780 BARTON RD	NNW 0 - 1/8 (0.107 mi.)	C7	16

ADDITIONAL ENVIRONMENTAL RECORDS

Local Lists of Landfill / Solid Waste Disposal Sites

WMUDS/SWAT: The Waste Management Unit Database System is used for program tracking and inventory of waste management units. The source is the State Water Resources Control Board.

A review of the WMUDS/SWAT list, as provided by EDR, and dated 04/01/2000 has revealed that there is 1 WMUDS/SWAT site within approximately 0.5 miles of the target property.

<u>Equal/Higher Elevation</u>	<u>Address</u>	<u>Direction / Distance</u>	<u>Map ID</u>	<u>Page</u>
BRINE FAC-CLOSED	END OF NEVADA STREET	SSE 0 - 1/8 (0.099 mi.)	6	14

Local Lists of Hazardous waste / Contaminated Sites

CERS HAZ WASTE: List of sites in the California Environmental Protection Agency (CalEPA) Regulated Site Portal which fall under the Hazardous Chemical Management, Hazardous Waste Onsite Treatment, Household Hazardous Waste Collection, Hazardous Waste Generator, and RCRA LQ HW Generator programs.

A review of the CERS HAZ WASTE list, as provided by EDR, and dated 04/20/2020 has revealed that there is 1 CERS HAZ WASTE site within approximately 0.25 miles of the target property.

<u>Lower Elevation</u>	<u>Address</u>	<u>Direction / Distance</u>	<u>Map ID</u>	<u>Page</u>
LLU SURGICAL HOSPITA	26780 BARTON RD	NNW 0 - 1/8 (0.107 mi.)	C7	16

EXECUTIVE SUMMARY

Local Lists of Registered Storage Tanks

SWEEPS UST: Statewide Environmental Evaluation and Planning System. This underground storage tank listing was updated and maintained by a company contacted by the SWRCB in the early 1990's. The listing is no longer updated or maintained. The local agency is the contact for more information on a site on the SWEEPS list.

A review of the SWEEPS UST list, as provided by EDR, and dated 06/01/1994 has revealed that there are 2 SWEEPS UST sites within approximately 0.25 miles of the target property.

<u>Equal/Higher Elevation</u>	<u>Address</u>	<u>Direction / Distance</u>	<u>Map ID</u>	<u>Page</u>
KUHN, R J Status: A Tank Status: A Comp Number: 15534	26969 LADERA	NE 0 - 1/8 (0.091 mi.)	B5	12

<u>Lower Elevation</u>	<u>Address</u>	<u>Direction / Distance</u>	<u>Map ID</u>	<u>Page</u>
J. M. RAMIREZ Status: A Tank Status: A Comp Number: 14194 Comp Number: 53965	26723 BARTON RD	NNW 0 - 1/8 (0.038 mi.)	A1	9

HIST UST: Historical UST Registered Database.

A review of the HIST UST list, as provided by EDR, and dated 10/15/1990 has revealed that there are 3 HIST UST sites within approximately 0.25 miles of the target property.

<u>Equal/Higher Elevation</u>	<u>Address</u>	<u>Direction / Distance</u>	<u>Map ID</u>	<u>Page</u>
R. J. KUHN Facility Id: 00000015534	26969 LADERA ST	NE 0 - 1/8 (0.091 mi.)	B4	12
KUHN, R J	26969 LADERA	NE 0 - 1/8 (0.091 mi.)	B5	12
<u>Lower Elevation</u>	<u>Address</u>	<u>Direction / Distance</u>	<u>Map ID</u>	<u>Page</u>
JM RAMIREZ Facility Id: 00000053965	26723 BARTON RD	NNW 0 - 1/8 (0.038 mi.)	A2	10

CERS TANKS: List of sites in the California Environmental Protection Agency (CalEPA) Regulated Site Portal which fall under the Aboveground Petroleum Storage and Underground Storage Tank regulatory programs.

A review of the CERS TANKS list, as provided by EDR, and dated 04/20/2020 has revealed that there is 1 CERS TANKS site within approximately 0.25 miles of the target property.

<u>Lower Elevation</u>	<u>Address</u>	<u>Direction / Distance</u>	<u>Map ID</u>	<u>Page</u>
LLU SURGICAL HOSPITA	26780 BARTON RD	NNW 0 - 1/8 (0.107 mi.)	C7	16

EXECUTIVE SUMMARY

CA FID UST: The Facility Inventory Database contains active and inactive underground storage tank locations. The source is the State Water Resource Control Board.

A review of the CA FID UST list, as provided by EDR, and dated 10/31/1994 has revealed that there are 2 CA FID UST sites within approximately 0.25 miles of the target property.

<u>Equal/Higher Elevation</u>	<u>Address</u>	<u>Direction / Distance</u>	<u>Map ID</u>	<u>Page</u>
KUHN, R J Facility Id: 36008722 Status: A	26969 LADERA	NE 0 - 1/8 (0.091 mi.)	B5	12

<u>Lower Elevation</u>	<u>Address</u>	<u>Direction / Distance</u>	<u>Map ID</u>	<u>Page</u>
J. M. RAMIREZ Facility Id: 36008669 Status: A	26723 BARTON RD	NNW 0 - 1/8 (0.038 mi.)	A1	9

Other Ascertainable Records

RCRA NonGen / NLR: RCRAInfo is EPA's comprehensive information system, providing access to data supporting the Resource Conservation and Recovery Act (RCRA) of 1976 and the Hazardous and Solid Waste Amendments (HSWA) of 1984. The database includes selective information on sites which generate, transport, store, treat and/or dispose of hazardous waste as defined by the Resource Conservation and Recovery Act (RCRA). Non-Generators do not presently generate hazardous waste.

A review of the RCRA NonGen / NLR list, as provided by EDR, and dated 03/23/2020 has revealed that there are 3 RCRA NonGen / NLR sites within approximately 0.25 miles of the target property.

<u>Equal/Higher Elevation</u>	<u>Address</u>	<u>Direction / Distance</u>	<u>Map ID</u>	<u>Page</u>
LILIAN ALMARAZ EPA ID:: CAC002977850	110 CASADE CT	E 1/8 - 1/4 (0.177 mi.)	9	23
CHRIS HERNANDEZ EPA ID:: CAC003043782	113 TERRACINA BLVD	ESE 1/8 - 1/4 (0.200 mi.)	10	24

<u>Lower Elevation</u>	<u>Address</u>	<u>Direction / Distance</u>	<u>Map ID</u>	<u>Page</u>
LOMA LINDA UNIVERSIT EPA ID:: CAL000340737	26780 BARTON RD	NNW 0 - 1/8 (0.107 mi.)	C8	21

HWP: Detailed information on permitted hazardous waste facilities and corrective action ("cleanups") tracked in EnviroStor.

A review of the HWP list, as provided by EDR, and dated 02/18/2020 has revealed that there is 1 HWP site within approximately 1 mile of the target property.

<u>Lower Elevation</u>	<u>Address</u>	<u>Direction / Distance</u>	<u>Map ID</u>	<u>Page</u>
QA PROCESSOR SERVICE EPA Id: CAD983604000 Cleanup Status: CLOSED	302 ALABAMA ST, STE8	NE 1/2 - 1 (0.834 mi.)	12	28

EXECUTIVE SUMMARY

San Bern. Co. Permit: San Bernardino County Fire Department Hazardous Materials Division.

A review of the San Bern. Co. Permit list, as provided by EDR, and dated 02/25/2020 has revealed that there are 2 San Bern. Co. Permit sites within approximately 0.25 miles of the target property.

<u>Lower Elevation</u>	<u>Address</u>	<u>Direction / Distance</u>	<u>Map ID</u>	<u>Page</u>
JM RAMIREZ Facility Status: INACTIVE Facility Id: FA0000613	26723 BARTON RD	NNW 0 - 1/8 (0.038 mi.)	A2	10
LLU SURGICAL HOSPITA Facility Status: ACTIVE Facility Status: INACTIVE Facility Id: FA0012175	26780 BARTON RD	NNW 0 - 1/8 (0.107 mi.)	C7	16

EXECUTIVE SUMMARY

Due to poor or inadequate address information, the following sites were not mapped. Count: 6 records.

<u>Site Name</u>	<u>Database(s)</u>
LANDFILLSAN TIMOTEO CANYON	WMUDS/SWAT, WDS
UNION PACIFIC RAILROAD SAN TIMOTEO	FINDS
TREMONT RANCH	FINDS
CALIFORNIA STREET LANDFILL	ODI
SAN TIMOTEO CANYON ROAD LLEGAL DUM	RGA LF
SAN TIMOTEO CANYON ROAD ILLEGAL DU	RGA LF

OVERVIEW MAP - 6140100.2S

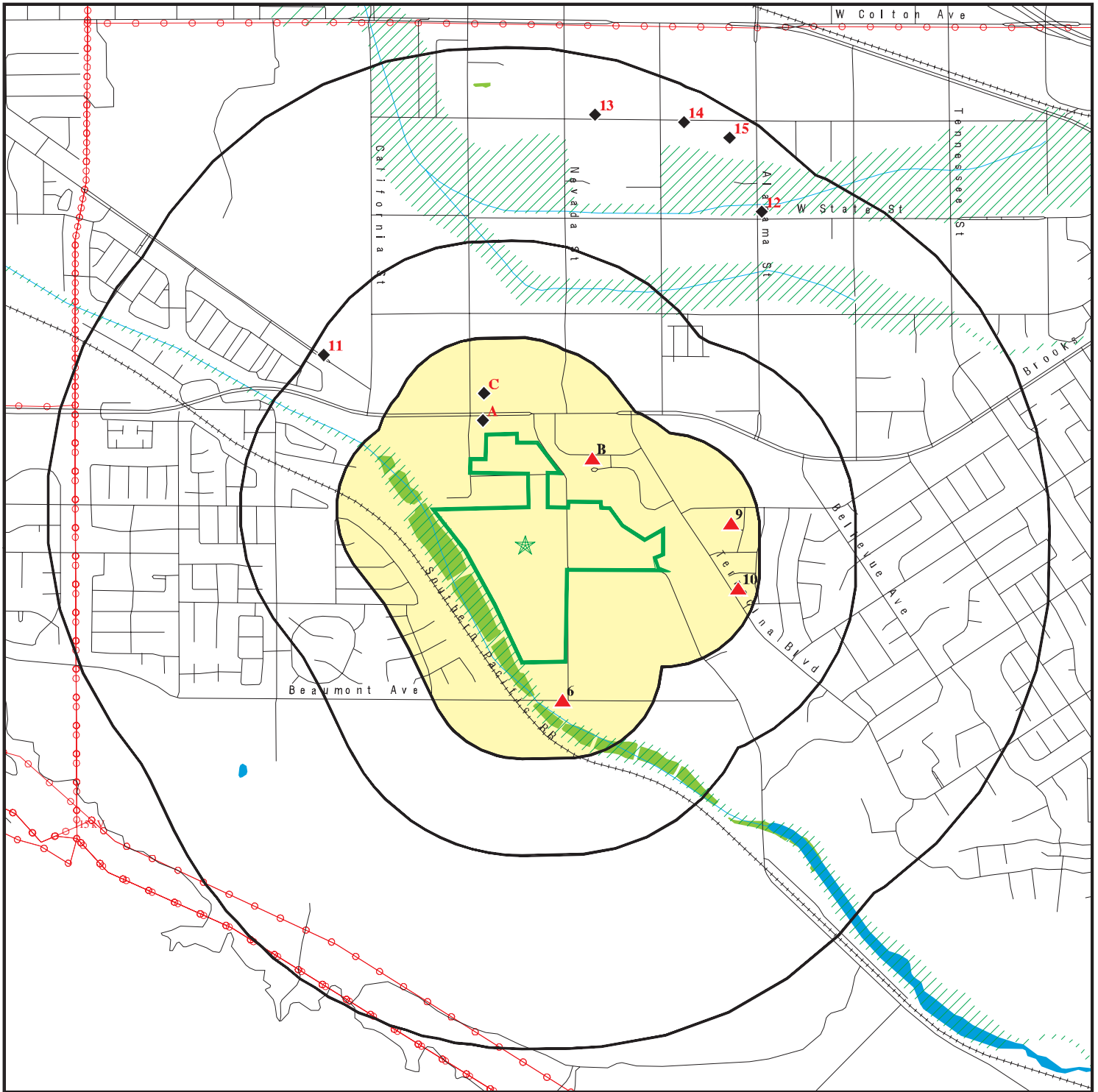

Target Property

Sites at elevations higher than or equal to the target property

Sites at elevations lower than the target property

Manufactured Gas Plants

National Priority List Sites

Dept. Defense Sites

Indian Reservations BIA

Power transmission lines

Special Flood Hazard Area (1%)

0.2% Annual Chance Flood Hazard

National Wetland Inventory

State Wetlands

Areas of Concern









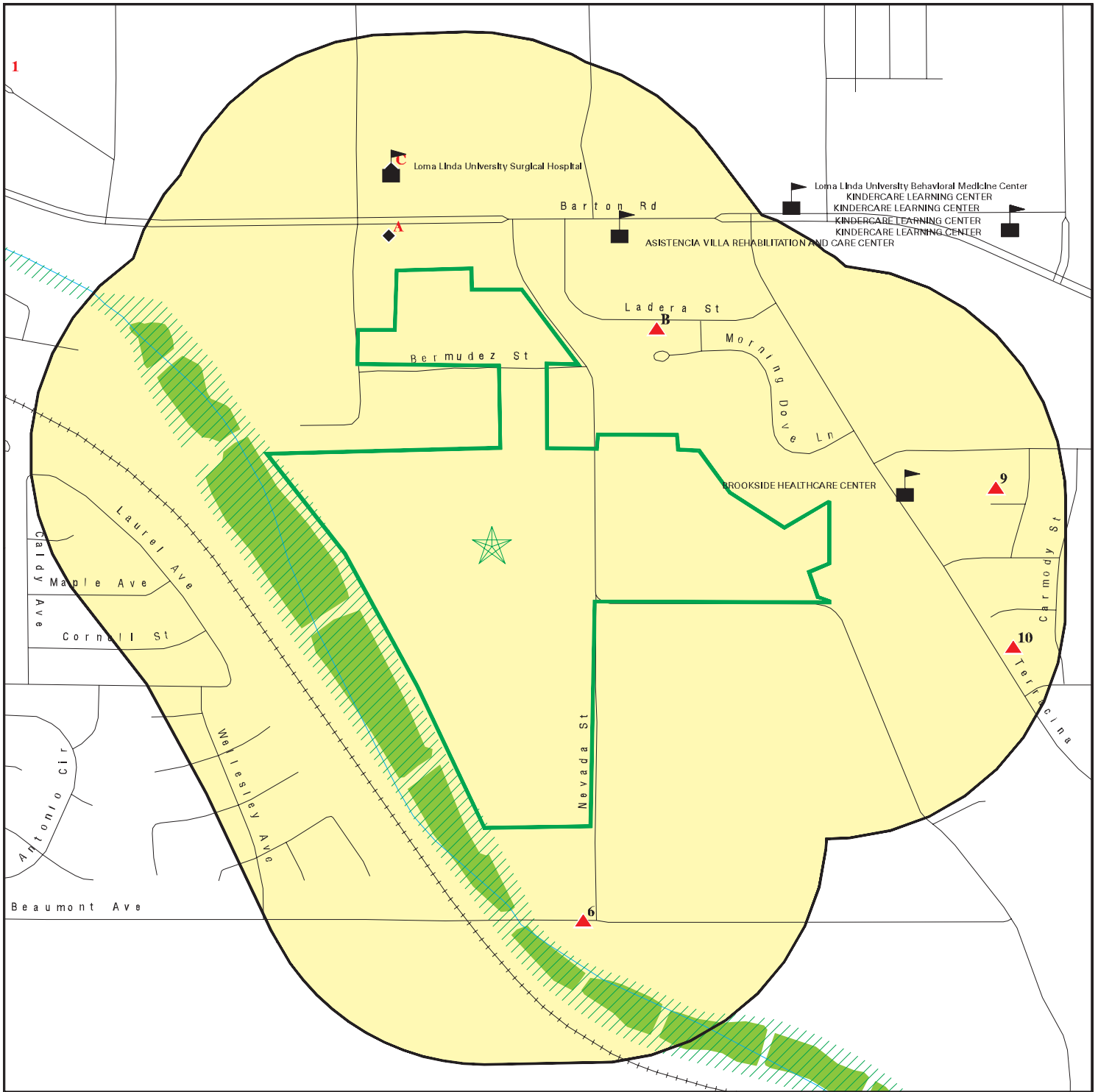

This report includes Interactive Map Layers to display and/or hide map information. The legend includes only those icons for the default map view.







SITE NAME: Canyon Ranch
 ADDRESS: Barton Road / San Timoteo Canyon Road
 Redlands CA 92373
 LAT/LONG: 34.043261 / 117.21922

CLIENT: Leighton and Associates, Inc.
 CONTACT: Mark Withrow
 INQUIRY #: 6140100.2s
 DATE: July 30, 2020 5:28 pm

DETAIL MAP - 6140100.2S



-  Target Property
-  Sites at elevations higher than or equal to the target property
-  Sites at elevations lower than the target property
-  Manufactured Gas Plants
-  Sensitive Receptors
-  National Priority List Sites
-  Dept. Defense Sites

-  Indian Reservations BIA
-  Special Flood Hazard Area (1%)
-  0.2% Annual Chance Flood Hazard
-  National Wetland Inventory
-  State Wetlands
-  Areas of Concern

This report includes Interactive Map Layers to display and/or hide map information. The legend includes only those icons for the default map view.

SITE NAME: Canyon Ranch
 ADDRESS: Barton Road / San Timoteo Canyon Road
 Redlands CA 92373
 LAT/LONG: 34.043261 / 117.21922

CLIENT: Leighton and Associates, Inc.
 CONTACT: Mark Withrow
 INQUIRY #: 6140100.2s
 DATE: July 30, 2020 5:29 pm

MAP FINDINGS SUMMARY

Database	Search Distance (Miles)	Target Property	< 1/8	1/8 - 1/4	1/4 - 1/2	1/2 - 1	> 1	Total Plotted
STANDARD ENVIRONMENTAL RECORDS								
<i>Federal NPL site list</i>								
NPL	1.000		0	0	0	0	NR	0
Proposed NPL	1.000		0	0	0	0	NR	0
NPL LIENS	1.000		0	0	0	0	NR	0
<i>Federal Delisted NPL site list</i>								
Delisted NPL	1.000		0	0	0	0	NR	0
<i>Federal CERCLIS list</i>								
FEDERAL FACILITY	0.500		0	0	0	NR	NR	0
SEMS	0.500		0	0	0	NR	NR	0
<i>Federal CERCLIS NFRAP site list</i>								
SEMS-ARCHIVE	0.500		0	0	0	NR	NR	0
<i>Federal RCRA CORRACTS facilities list</i>								
CORRACTS	1.000		0	0	0	0	NR	0
<i>Federal RCRA non-CORRACTS TSD facilities list</i>								
RCRA-TSDF	0.500		0	0	0	NR	NR	0
<i>Federal RCRA generators list</i>								
RCRA-LQG	0.250		0	0	NR	NR	NR	0
RCRA-SQG	0.250		0	0	NR	NR	NR	0
RCRA-VSQG	0.250		0	0	NR	NR	NR	0
<i>Federal institutional controls / engineering controls registries</i>								
LUCIS	0.500		0	0	0	NR	NR	0
US ENG CONTROLS	0.500		0	0	0	NR	NR	0
US INST CONTROLS	0.500		0	0	0	NR	NR	0
<i>Federal ERNS list</i>								
ERNS	0.001		0	NR	NR	NR	NR	0
<i>State- and tribal - equivalent NPL RESPONSE</i>								
RESPONSE	1.000		0	0	0	0	NR	0
<i>State- and tribal - equivalent CERCLIS ENVIROSTOR</i>								
ENVIROSTOR	1.000		0	0	1	3	NR	4
<i>State and tribal landfill and/or solid waste disposal site lists</i>								
SWF/LF	0.500		0	0	0	NR	NR	0
<i>State and tribal leaking storage tank lists</i>								
LUST	0.500		0	0	0	NR	NR	0

MAP FINDINGS SUMMARY

Database	Search Distance (Miles)	Target Property	< 1/8	1/8 - 1/4	1/4 - 1/2	1/2 - 1	> 1	Total Plotted
INDIAN LUST	0.500		0	0	0	NR	NR	0
CPS-SLIC	0.500		0	0	0	NR	NR	0
State and tribal registered storage tank lists								
FEMA UST	0.250		0	0	NR	NR	NR	0
UST	0.250		1	0	NR	NR	NR	1
AST	0.250		1	0	NR	NR	NR	1
INDIAN UST	0.250		0	0	NR	NR	NR	0
State and tribal voluntary cleanup sites								
INDIAN VCP	0.500		0	0	0	NR	NR	0
VCP	0.500		0	0	0	NR	NR	0
State and tribal Brownfields sites								
BROWNFIELDS	0.500		0	0	0	NR	NR	0
ADDITIONAL ENVIRONMENTAL RECORDS								
Local Brownfield lists								
US BROWNFIELDS	0.500		0	0	0	NR	NR	0
Local Lists of Landfill / Solid Waste Disposal Sites								
WMUDS/SWAT	0.500		1	0	0	NR	NR	1
SWRCY	0.500		0	0	0	NR	NR	0
HAULERS	0.001		0	NR	NR	NR	NR	0
INDIAN ODI	0.500		0	0	0	NR	NR	0
ODI	0.500		0	0	0	NR	NR	0
DEBRIS REGION 9	0.500		0	0	0	NR	NR	0
IHS OPEN DUMPS	0.500		0	0	0	NR	NR	0
Local Lists of Hazardous waste / Contaminated Sites								
US HIST CDL	0.001		0	NR	NR	NR	NR	0
HIST Cal-Sites	1.000		0	0	0	0	NR	0
SCH	0.250		0	0	NR	NR	NR	0
CDL	0.001		0	NR	NR	NR	NR	0
CERS HAZ WASTE	0.250		1	0	NR	NR	NR	1
Toxic Pits	1.000		0	0	0	0	NR	0
US CDL	0.001		0	NR	NR	NR	NR	0
PFAS	0.500		0	0	0	NR	NR	0
Local Lists of Registered Storage Tanks								
SWEEPS UST	0.250		2	0	NR	NR	NR	2
HIST UST	0.250		3	0	NR	NR	NR	3
CERS TANKS	0.250		1	0	NR	NR	NR	1
CA FID UST	0.250		2	0	NR	NR	NR	2
Local Land Records								
LIENS	0.001		0	NR	NR	NR	NR	0

MAP FINDINGS SUMMARY

Database	Search Distance (Miles)	Target Property	< 1/8	1/8 - 1/4	1/4 - 1/2	1/2 - 1	> 1	Total Plotted
LIENS 2	0.001		0	NR	NR	NR	NR	0
DEED	0.500		0	0	0	NR	NR	0
Records of Emergency Release Reports								
HMIRS	0.001		0	NR	NR	NR	NR	0
CHMIRS	0.001		0	NR	NR	NR	NR	0
LDS	0.001		0	NR	NR	NR	NR	0
MCS	0.001		0	NR	NR	NR	NR	0
SPILLS 90	0.001		0	NR	NR	NR	NR	0
Other Ascertainable Records								
RCRA NonGen / NLR	0.250		1	2	NR	NR	NR	3
FUDS	1.000		0	0	0	0	NR	0
DOD	1.000		0	0	0	0	NR	0
SCRD DRYCLEANERS	0.500		0	0	0	NR	NR	0
US FIN ASSUR	0.001		0	NR	NR	NR	NR	0
EPA WATCH LIST	0.001		0	NR	NR	NR	NR	0
2020 COR ACTION	0.250		0	0	NR	NR	NR	0
TSCA	0.001		0	NR	NR	NR	NR	0
TRIS	0.001		0	NR	NR	NR	NR	0
SSTS	0.001		0	NR	NR	NR	NR	0
ROD	1.000		0	0	0	0	NR	0
RMP	0.001		0	NR	NR	NR	NR	0
RAATS	0.001		0	NR	NR	NR	NR	0
PRP	0.001		0	NR	NR	NR	NR	0
PADS	0.001		0	NR	NR	NR	NR	0
ICIS	0.001		0	NR	NR	NR	NR	0
FTTS	0.001		0	NR	NR	NR	NR	0
MLTS	0.001		0	NR	NR	NR	NR	0
COAL ASH DOE	0.001		0	NR	NR	NR	NR	0
COAL ASH EPA	0.500		0	0	0	NR	NR	0
PCB TRANSFORMER	0.001		0	NR	NR	NR	NR	0
RADINFO	0.001		0	NR	NR	NR	NR	0
HIST FTTS	0.001		0	NR	NR	NR	NR	0
DOT OPS	0.001		0	NR	NR	NR	NR	0
CONSENT	1.000		0	0	0	0	NR	0
INDIAN RESERV	1.000		0	0	0	0	NR	0
FUSRAP	1.000		0	0	0	0	NR	0
UMTRA	0.500		0	0	0	NR	NR	0
LEAD SMELTERS	0.001		0	NR	NR	NR	NR	0
US AIRS	0.001		0	NR	NR	NR	NR	0
US MINES	0.250		0	0	NR	NR	NR	0
ABANDONED MINES	0.250		0	0	NR	NR	NR	0
FINDS	0.001		0	NR	NR	NR	NR	0
UXO	1.000		0	0	0	0	NR	0
ECHO	0.001		0	NR	NR	NR	NR	0
DOCKET HWC	0.001		0	NR	NR	NR	NR	0
FUELS PROGRAM	0.250		0	0	NR	NR	NR	0
CA BOND EXP. PLAN	1.000		0	0	0	0	NR	0
Cortese	0.500		0	0	0	NR	NR	0
CUPA Listings	0.250		0	0	NR	NR	NR	0

MAP FINDINGS SUMMARY

<u>Database</u>	<u>Search Distance (Miles)</u>	<u>Target Property</u>	<u>< 1/8</u>	<u>1/8 - 1/4</u>	<u>1/4 - 1/2</u>	<u>1/2 - 1</u>	<u>> 1</u>	<u>Total Plotted</u>	
DRYCLEANERS	0.250		0	0	NR	NR	NR	0	
EMI	0.001		0	NR	NR	NR	NR	0	
ENF	0.001		0	NR	NR	NR	NR	0	
Financial Assurance	0.001		0	NR	NR	NR	NR	0	
HAZNET	0.001		0	NR	NR	NR	NR	0	
ICE	0.001		0	NR	NR	NR	NR	0	
HIST CORTESE	0.500		0	0	0	NR	NR	0	
HWP	1.000		0	0	0	1	NR	1	
HWT	0.250		0	0	NR	NR	NR	0	
MINES	0.250		0	0	NR	NR	NR	0	
MWMP	0.250		0	0	NR	NR	NR	0	
NPDES	0.001		0	NR	NR	NR	NR	0	
San Bern. Co. Permit	0.250		2	0	NR	NR	NR	2	
PEST LIC	0.001		0	NR	NR	NR	NR	0	
PROC	0.500		0	0	0	NR	NR	0	
Notify 65	1.000		0	0	0	0	NR	0	
UIC	0.001		0	NR	NR	NR	NR	0	
UIC GEO	0.001		0	NR	NR	NR	NR	0	
WASTEWATER PITS	0.500		0	0	0	NR	NR	0	
WDS	0.001		0	NR	NR	NR	NR	0	
WIP	0.250		0	0	NR	NR	NR	0	
MILITARY PRIV SITES	0.001		0	NR	NR	NR	NR	0	
PROJECT	0.001		0	NR	NR	NR	NR	0	
WDR	0.001		0	NR	NR	NR	NR	0	
CIWQS	0.001		0	NR	NR	NR	NR	0	
CERS	0.001		0	NR	NR	NR	NR	0	
NON-CASE INFO	0.001		0	NR	NR	NR	NR	0	
OTHER OIL GAS	0.001		0	NR	NR	NR	NR	0	
PROD WATER PONDS	0.001		0	NR	NR	NR	NR	0	
SAMPLING POINT	0.001		0	NR	NR	NR	NR	0	
WELL STIM PROJ	0.001		0	NR	NR	NR	NR	0	
MINES MRDS	0.001		0	NR	NR	NR	NR	0	
HWTS	TP		NR	NR	NR	NR	NR	0	
<u>EDR HIGH RISK HISTORICAL RECORDS</u>									
<i>EDR Exclusive Records</i>									
EDR MGP	1.000		0	0	0	0	NR	0	
EDR Hist Auto	0.125		0	NR	NR	NR	NR	0	
EDR Hist Cleaner	0.125		0	NR	NR	NR	NR	0	
<u>EDR RECOVERED GOVERNMENT ARCHIVES</u>									
<i>Exclusive Recovered Govt. Archives</i>									
RGA LF	0.001		0	NR	NR	NR	NR	0	
RGA LUST	0.001		0	NR	NR	NR	NR	0	
- Totals --			0	15	2	1	4	0	22

MAP FINDINGS SUMMARY

<u>Database</u>	<u>Search Distance (Miles)</u>	<u>Target Property</u>	<u>< 1/8</u>	<u>1/8 - 1/4</u>	<u>1/4 - 1/2</u>	<u>1/2 - 1</u>	<u>> 1</u>	<u>Total Plotted</u>
-----------------	--	----------------------------	-----------------	------------------	------------------	----------------	---------------	--------------------------

NOTES:

TP = Target Property

NR = Not Requested at this Search Distance

Sites may be listed in more than one database

MAP FINDINGS

Map ID
 Direction
 Distance
 Elevation

Site

Database(s)

EDR ID Number
 EPA ID Number

A1
NNW
< 1/8
0.038 mi.
199 ft.

J. M. RAMIREZ
26723 BARTON RD
REDLANDS, CA 92373

SWEEPS UST **S101619363**
CA FID UST **N/A**

Site 1 of 3 in cluster A

Relative:
Lower

SWEEPS UST:

Actual:
1213 ft.

Name: RAMIREZ, J M
 Address: 26723 BARTON RD
 City: REDLANDS
 Status: Active
 Comp Number: 14194
 Number: 2
 Board Of Equalization: 44-020549
 Referral Date: 03-24-92
 Action Date: 03-24-92
 Created Date: 09-21-88
 Owner Tank Id: Not reported
 SWRCB Tank Id: 36-000-014194-000001
 Tank Status: A
 Capacity: 1
 Active Date: 09-21-88
 Tank Use: UNKNOWN
 STG: P
 Content: UNKNOWN
 Number Of Tanks: 1

Name: J. M. RAMIREZ
 Address: 26723 BARTON RD
 City: REDLANDS
 Status: Active
 Comp Number: 53965
 Number: 9
 Board Of Equalization: Not reported
 Referral Date: 09-10-91
 Action Date: 09-10-91
 Created Date: 02-29-88
 Owner Tank Id: 1
 SWRCB Tank Id: 36-000-053965-000001
 Tank Status: A
 Capacity: 285
 Active Date: 07-01-85
 Tank Use: M.V. FUEL
 STG: P
 Content: REG UNLEADED
 Number Of Tanks: 1

CA FID UST:

Facility ID: 36008669
 Regulated By: UTNKA
 Regulated ID: Not reported
 Cortese Code: Not reported
 SIC Code: Not reported
 Facility Phone: Not reported
 Mail To: Not reported
 Mailing Address: 26723 BARTON RD
 Mailing Address 2: Not reported
 Mailing City,St,Zip: REDLANDS 92373
 Contact: Not reported

Map ID
 Direction
 Distance
 Elevation

MAP FINDINGS

Site

Database(s)

EDR ID Number
 EPA ID Number

J. M. RAMIREZ (Continued)

S101619363

Contact Phone: Not reported
 DUNs Number: Not reported
 NPDES Number: Not reported
 EPA ID: Not reported
 Comments: Not reported
 Status: Active

Facility ID: 36008669
 Regulated By: UTNKA
 Regulated ID: 00053965
 Cortese Code: Not reported
 SIC Code: Not reported
 Facility Phone: Not reported
 Mail To: Not reported
 Mailing Address: P O BOX
 Mailing Address 2: Not reported
 Mailing City,St,Zip: REDLANDS 92373
 Contact: Not reported
 Contact Phone: Not reported
 DUNs Number: Not reported
 NPDES Number: Not reported
 EPA ID: Not reported
 Comments: Not reported
 Status: Active

A2
NNW
 < 1/8
 0.038 mi.
 199 ft.

JM RAMIREZ
26723 BARTON RD
REDLANDS, CA 92373
 Site 2 of 3 in cluster A

HIST UST **U001575425**
San Bern. Co. Permit **N/A**

Relative:
Lower
Actual:
1213 ft.

HIST UST:
 Name: JM RAMIREZ
 Address: 26723 BARTON RD
 City,State,Zip: REDLANDS, CA 92373
 File Number: 0002A097
 URL: <http://geotracker.waterboards.ca.gov/ustpdfs/pdf/0002A097.pdf>
 Region: STATE
 Facility ID: 00000053965
 Facility Type: Not reported
 Other Type: FARM
 Contact Name: J.M. RAMIREZ
 Telephone: 7147925933
 Owner Name: JOSE M. RAMIREZ
 Owner Address: 26723 BARTON RD.
 Owner City,St,Zip: REDLANDS, CA 92373
 Total Tanks: 0001

Tank Num: 001
 Container Num: 1
 Year Installed: Not reported
 Tank Capacity: 00000285
 Tank Used for: PRODUCT
 Type of Fuel: UNLEADED
 Container Construction Thickness: Not reported
 Leak Detection: Stock Inventor

Tank Num: 001

Map ID
Direction
Distance
Elevation

MAP FINDINGS

Site

Database(s)

EDR ID Number
EPA ID Number

JM RAMIREZ (Continued)

U001575425

Container Num: 1
Year Installed: Not reported
Tank Capacity: 00000285
Tank Used for: PRODUCT
Type of Fuel: UNLEADED
Container Construction Thickness: Not reported
Leak Detection: Stock Inventor

Click here for Geo Tracker PDF:

San Bern. Co. Permit:

Name: RAMIREZ, J M
Address: 26723 BARTON RD
City,State,Zip: REDLANDS, CA 92373
Region: SAN BERNARDINO
Facility ID: FA0000613
Owner: RAMIREZ, JM FAMILY TRUST
Permit Number: PT0011104
Permit Category: REGULAR UST ANNUAL INSPECTION (PER TANK)
Facility Status: INACTIVE
Expiration Date: 09/30/1989

Name: RAMIREZ, J M
Address: 26723 BARTON RD
City,State,Zip: REDLANDS, CA 92373
Region: SAN BERNARDINO
Facility ID: FA0000613
Owner: RAMIREZ, JM FAMILY TRUST
Permit Number: PT0003484
Permit Category: HAZMAT HANDLER, UST ONLY - PER YEAR
Facility Status: INACTIVE
Expiration Date: 09/30/1989

A3
NNW
< 1/8
0.038 mi.
199 ft.

AG-RAMIREZ, J M
26723 BARTON RD
REDLANDS, CA 92373

UST U003784991
N/A

Site 3 of 3 in cluster A

Relative:
Lower
Actual:
1213 ft.

UST:
Name: AG-RAMIREZ, J M
Address: 26723 BARTON RD
City,State,Zip: REDLANDS, CA 92373
Facility ID: 87014194
Permitting Agency: SAN BERNARDINO COUNTY
Latitude: 34.04903
Longitude: -117.219766

MAP FINDINGS

Map ID
 Direction
 Distance
 Elevation

Site

Database(s)

EDR ID Number
 EPA ID Number

B4
NE
 < 1/8
 0.091 mi.
 482 ft.

R. J. KUHN
26969 LADERA ST
REDLANDS, CA 92373

HIST UST **U001575454**
 N/A

Site 1 of 2 in cluster B

Relative:
Higher
Actual:
1268 ft.

HIST UST:
 Name: R. J. KUHN
 Address: 26969 LADERA ST
 City,State,Zip: REDLANDS, CA 92373
 File Number: Not reported
 URL: Not reported
 Region: STATE
 Facility ID: 00000015534
 Facility Type: Other
 Other Type: CITRUS FARMING
 Contact Name: WILLIAM E. BROWN, JR.
 Telephone: 7147938856
 Owner Name: R. J. KUHN
 Owner Address: 26969 LADERA
 Owner City,St,Zip: REDLANDS, CA 92373
 Total Tanks: 0002

Tank Num: 001
 Container Num: 5
 Year Installed: 1981
 Tank Capacity: 00002500
 Tank Used for: PRODUCT
 Type of Fuel: UNLEADED
 Container Construction Thickness: .250
 Leak Detection: Stock Inventor

Tank Num: 002
 Container Num: 4
 Year Installed: 1981
 Tank Capacity: 00002500
 Tank Used for: PRODUCT
 Type of Fuel: UNLEADED
 Container Construction Thickness: .250
 Leak Detection: Stock Inventor

B5
NE
 < 1/8
 0.091 mi.
 482 ft.

KUHN, R J
26969 LADERA
REDLANDS, CA 92373

SWEEPS UST **S101591717**
 HIST UST **N/A**
 CA FID UST

Site 2 of 2 in cluster B

Relative:
Higher
Actual:
1268 ft.

SWEEPS UST:
 Name: KUHN, R J
 Address: 26969 LADERA
 City: REDLANDS
 Status: Active
 Comp Number: 15534
 Number: 9
 Board Of Equalization: Not reported
 Referral Date: 03-24-92
 Action Date: 03-24-92
 Created Date: 02-29-88
 Owner Tank Id: 5
 SWRCB Tank Id: 36-000-015534-000001

Map ID
Direction
Distance
Elevation

MAP FINDINGS

Site

Database(s)

EDR ID Number
EPA ID Number

KUHN, R J (Continued)

S101591717

Tank Status: A
Capacity: 2500
Active Date: 07-08-88
Tank Use: M.V. FUEL
STG: P
Content: REG UNLEADED
Number Of Tanks: 2

Name: KUHN, R J
Address: 26969 LADERA
City: REDLANDS
Status: Active
Comp Number: 15534
Number: 9
Board Of Equalization: Not reported
Referral Date: 03-24-92
Action Date: 03-24-92
Created Date: 02-29-88
Owner Tank Id: 4
SWRCB Tank Id: 36-000-015534-000002
Tank Status: A
Capacity: 2500
Active Date: 07-08-88
Tank Use: M.V. FUEL
STG: P
Content: REG UNLEADED
Number Of Tanks: Not reported

HIST UST:

Name: RJ KUHN
Address: 26969 LADERA
City,State,Zip: REDLANDS, CA 92373
File Number: 0002A467
URL: <http://geotracker.waterboards.ca.gov/ustpdfs/pdf/0002A467.pdf>
Region: Not reported
Facility ID: Not reported
Facility Type: Not reported
Other Type: Not reported
Contact Name: Not reported
Telephone: Not reported
Owner Name: Not reported
Owner Address: Not reported
Owner City,St,Zip: Not reported
Total Tanks: Not reported

Tank Num: Not reported
Container Num: Not reported
Year Installed: Not reported
Tank Capacity: Not reported
Tank Used for: Not reported
Type of Fuel: Not reported
Container Construction Thickness: Not reported
Leak Detection: Not reported

Tank Num: Not reported
Container Num: Not reported
Year Installed: Not reported

Map ID
Direction
Distance
Elevation

MAP FINDINGS

Site

Database(s)

EDR ID Number
EPA ID Number

KUHN, R J (Continued)

S101591717

Tank Capacity: Not reported
Tank Used for: Not reported
Type of Fuel: Not reported
Container Construction Thickness: Not reported
Leak Detection: Not reported

[Click here for Geo Tracker PDF:](#)

CA FID UST:

Facility ID: 36008722
Regulated By: UTNKA
Regulated ID: 00015534
Cortese Code: Not reported
SIC Code: Not reported
Facility Phone: Not reported
Mail To: Not reported
Mailing Address: 26969 LADERA
Mailing Address 2: Not reported
Mailing City,St,Zip: REDLANDS 92373
Contact: Not reported
Contact Phone: Not reported
DUNs Number: Not reported
NPDES Number: Not reported
EPA ID: Not reported
Comments: Not reported
Status: Active

6
SSE
< 1/8
0.099 mi.
524 ft.

BRINE FAC-CLOSED
END OF NEVADA STREET
REDLANDS, CA 0

WMUDS/SWAT **S103439174**
WDS **N/A**

Relative:
Higher
Actual:
1247 ft.

WMUDS/SWAT:

Edit Date: Not reported
Complexity: Category C - Facilities having no waste treatment systems, such as cooling water dischargers or those who must comply through best management practices, facilities with passive waste treatment and disposal systems, such as septic systems with subsurface disposal, or dischargers having waste storage systems with land disposal such as dairy waste ponds.
Primary Waste: FILBRI
Primary Waste Type: Designated/Influent or Solid Wastes that pose a significant threat to water quality because of their high concentrations (E.G., BOD, Hardness, TRF, Chloride). 'Manageable' hazardous wastes (E.G., inorganic salts and heavy metals) are included in this category.
Secondary Waste: Not reported
Secondary Waste Type: Not reported
Base Meridian: Not reported
NPID: Not reported
Tonnage: 0
Regional Board ID: Not reported
Municipal Solid Waste: False
Superorder: False
Open To Public: False
Waste List: False
Agency Type: City

Map ID
Direction
Distance
Elevation

MAP FINDINGS

Site

Database(s)

EDR ID Number
EPA ID Number

BRINE FAC-CLOSED (Continued)

S103439174

Agency Name: REDLANDS, CITY OF
Agency Department: Not reported
Agency Address: PO BOX 3005
Agency City,St,Zip: REDLANDS CA 92373
Agency Contact: GARY PHELPS
Agency Telephone: 9097987698
Land Owner Name: Not reported
Land Owner Address: Not reported
Land Owner City,St,Zip: Not reported
Land Owner Contact: Not reported
Land Owner Phone: Not reported
Region: 8
Facility Type: Industrial - Facility that treats and/or disposes of liquid or semisolid wastes from any servicing, producing, manufacturing or processing operation of whatever nature, including mining, gravel washing, geothermal operations, air conditioning, ship building and repairing, oil production, storage and disposal operations, water pumping.
Facility Description: Not reported
Facility Telephone: Not reported
SWAT Facility Name: Not reported
Primary SIC: 4953
Secondary SIC: 9511
Comments: Not reported
Last Facility Editors: Not reported
Waste Discharge System: True
Solid Waste Assessment Test Program: False
Toxic Pits Cleanup Act Program: False
Resource Conservation Recovery Act: False
Department of Defence: False
Solid Waste Assessment Test Program: Not reported
Threat to Water Quality: Minor Threat to Water Quality. A violation of a regional board order should cause a relatively minor impairment of beneficial uses compared to a major or minor threat. Not: All nurds without a TTWQ will be considered a minor threat to water quality unless coded at a higher Level. A Zero (0) may be used to code those NURDS that are found to represent no threat to water quality.
Sub Chapter 15: True
Regional Board Project Officer: Not reported
Number of WMUDS at Facility: 1
Section Range: Not reported
RCRA Facility: No
Waste Discharge Requirements: A
Self-Monitoring Rept. Frequency: Monthly Submittal
Waste Discharge System ID: 8 360131001
Solid Waste Information ID: Not reported

WDS:

Name: BRINE FAC-CLOSED
Address: END OF NEVADA STREET
City: REDLANDS
Facility ID: Santa Ana River 360131001
Facility Type: Industrial - Facility that treats and/or disposes of liquid or semisolid wastes from any servicing, producing, manufacturing or processing operation of whatever nature, including mining, gravel washing, geothermal operations, air conditioning, ship building and repairing, oil production, storage and disposal operations, water

Map ID
 Direction
 Distance
 Elevation

MAP FINDINGS

Site

Database(s)

EDR ID Number
 EPA ID Number

BRINE FAC-CLOSED (Continued)

S103439174

pumping.

Facility Status: Active - Any facility with a continuous or seasonal discharge that is under Waste Discharge Requirements.

NPDES Number: Not reported

Subregion: 8

Facility Telephone: Not reported

Facility Contact: GARY PHELPS

Agency Name: REDLANDS CITY OF

Agency Address: PO BOX 3005

Agency City,St,Zip: REDLANDS 92373

Agency Contact: DOUGLAS HEDRICK

Agency Telephone: 9097987698

Agency Type: City

SIC Code: 4953

SIC Code 2: 9511

Primary Waste Type: Designated/Influent or Solid Wastes that pose a significant threat to water quality because of their high concentrations (E.G., BOD, Hardness, TRF, Chloride). 'Manageable' hazardous wastes (E.G., inorganic salts and heavy metals) are included in this category.

Primary Waste: FILBRI

Waste Type2: Not reported

Waste2: Filter Backwash Brine Waters

Primary Waste Type: Designated/Influent or Solid Wastes that pose a significant threat to water quality because of their high concentrations (E.G., BOD, Hardness, TRF, Chloride). 'Manageable' hazardous wastes (E.G., inorganic salts and heavy metals) are included in this category.

Secondary Waste: Not reported

Secondary Waste Type: Not reported

Design Flow: 0

Baseline Flow: 0

Reclamation: No reclamation requirements associated with this facility.

POTW: The facility is not a POTW.

Treat To Water: Minor Threat to Water Quality. A violation of a regional board order should cause a relatively minor impairment of beneficial uses compared to a major or minor threat. Not: All nurds without a TTWQ will be considered a minor threat to water quality unless coded at a higher Level. A Zero (0) may be used to code those NURDS that are found to represent no threat to water quality.

Complexity: Category C - Facilities having no waste treatment systems, such as cooling water dischargers or those who must comply through best management practices, facilities with passive waste treatment and disposal systems, such as septic systems with subsurface disposal, or dischargers having waste storage systems with land disposal such as dairy waste ponds.

C7
NNW
 < 1/8
 0.107 mi.
 567 ft.

LLU SURGICAL HOSPITAL
26780 BARTON RD
REDLANDS, CA 92373
 Site 1 of 2 in cluster C

AST
CERS HAZ WASTE
CERS TANKS
 San Bern. Co. Permit
CERS

S109849247
N/A

Relative:
Lower
Actual:
1208 ft.

AST:
 Name: LLU HEART & SURGICAL HOSPITAL
 Address: 26780 BARTON RD
 City/Zip: REDLANDS,92373
 Certified Unified Program Agencies: Not reported
 Owner: Loma Linda University Health
 Total Gallons: Not reported

Map ID
Direction
Distance
Elevation

MAP FINDINGS

Site

Database(s)

EDR ID Number
EPA ID Number

LLU SURGICAL HOSPITAL (Continued)

S109849247

CERSID: 10119028
Facility ID: FA0012175
Business Name: Loma Linda University Health
Phone: (909) 651-7189
Fax: (909) 651-7062
Mailing Address: 101 E. Redlands Blvd, Suite 1500
Mailing Address City: San Bernardino
Mailing Address State: CA
Mailing Address Zip Code: 92408
Operator Name: Loma Linda Univeristy Medical Center
Operator Phone: 909-558-4000
Owner Phone: (909) 558-4000
Owner Mail Address: 101 E REDLANDS BLVD #1500
Owner State: CA
Owner Zip Code: 92408
Owner Country: United States
Property Owner Name: Not reported
Property Owner Phone: Not reported
Property Owner Mailing Address: Not reported
Property Owner City: Not reported
Property Owner Stat : Not reported
Property Owner Zip Code: Not reported
Property Owner Country: Not reported
EPAID: CAL000340737

CERS HAZ WASTE:

Name: LLU SURGICAL HOSPITAL
Address: 26780 BARTON RD
City,State,Zip: REDLANDS, CA 92373
Site ID: 44742
CERS ID: 10119028
CERS Description: Hazardous Waste Generator

CERS TANKS:

Name: LLU SURGICAL HOSPITAL
Address: 26780 BARTON RD
City,State,Zip: REDLANDS, CA 92373
Site ID: 44742
CERS ID: 10119028
CERS Description: Aboveground Petroleum Storage

San Bern. Co. Permit:

Name: LLU SURGICAL HOSPITAL
Address: 26780 BARTON RD
City,State,Zip: REDLANDS, CA 92373
Region: SAN BERNARDINO
Facility ID: FA0012175
Owner: Loma Linda Unversity Health
Permit Number: PT0022329
Permit Category: APSA 1,320-10,000 GAL FAC CAPACITY
Facility Status: ACTIVE
Expiration Date: 10/31/2020

Name: LLU SURGICAL HOSPITAL
Address: 26780 BARTON RD
City,State,Zip: REDLANDS, CA 92373

Map ID
Direction
Distance
Elevation

MAP FINDINGS

Site

Database(s)

EDR ID Number
EPA ID Number

LLU SURGICAL HOSPITAL (Continued)

S109849247

Region: SAN BERNARDINO
Facility ID: FA0012175
Owner: Loma Linda University Health
Permit Number: PT0022327
Permit Category: CONDITIONALLY EXEMPT SM QTY GENERATOR
Facility Status: ACTIVE
Expiration Date: 10/31/2020

Name: LLU SURGICAL HOSPITAL
Address: 26780 BARTON RD
City,State,Zip: REDLANDS, CA 92373
Region: SAN BERNARDINO
Facility ID: FA0012175
Owner: Loma Linda University Health
Permit Number: PT0022328
Permit Category: HAZARDOUS MATERIALS 4-10 CHEMICALS
Facility Status: ACTIVE
Expiration Date: 10/31/2020

Name: LLU SURGICAL HOSPITAL
Address: 26780 BARTON RD
City,State,Zip: REDLANDS, CA 92373
Region: SAN BERNARDINO
Facility ID: FA0012175
Owner: Loma Linda University Health
Permit Number: PT0022330
Permit Category: EPCRA FACILITY
Facility Status: INACTIVE
Expiration Date: 10/31/2013

CERS:

Name: LLU SURGICAL HOSPITAL
Address: 26780 BARTON RD
City,State,Zip: REDLANDS, CA 92373
Site ID: 44742
CERS ID: 10119028
CERS Description: Chemical Storage Facilities

Violations:

Site ID: 44742
Site Name: LLU SURGICAL HOSPITAL
Violation Date: 08-02-2018
Citation: 22 CCR 12 66262.34(f) - California Code of Regulations, Title 22, Chapter 12, Section(s) 66262.34(f)
Violation Description: Failure to properly label hazardous waste accumulation containers and portable tanks with the following requirements: "Hazardous Waste", name and address of the generator, physical and chemical characteristics of the Hazardous Waste, and starting accumulation date.

Violation Notes: Returned to compliance on 09/12/2018. Observed (1) 55 gallon drum containing waste flammable liquids generated for laboratory processes, to have incorrect hazardous waste labeling; the affixed hazardous waste labeling described another physical address operated by the facility. Observed (1) 1 gallon container containing Resource Conservation and Recovery Act (RCRA) p-listed pharmaceutical hazardous waste to have incomplete hazardous waste labeling; the affixed labeling was missing the generator address, physical state, and

Map ID
Direction
Distance
Elevation

MAP FINDINGS

Site

Database(s)

EDR ID Number
EPA ID Number

LLU SURGICAL HOSPITAL (Continued)

S109849247

hazardous characteristics. CORRECTIVE ACTION: Sign the Certificate of Compliance in attestation that all containers, that actively hold hazardous waste, have been accurately and completely labeled with the following requirements: "Hazardous Waste", name and address of the generator, physical and chemical characteristics of the Hazardous Waste, and starting accumulation date.

Violation Division: San Bernardino County Fire Department
Violation Program: HW
Violation Source: CERS

Evaluation:

Eval General Type: Compliance Evaluation Inspection
Eval Date: 11-12-2015
Violations Found: No
Eval Type: Routine done by local agency
Eval Notes: INSPECTION - APSA
Eval Division: San Bernardino County Fire Department
Eval Program: APSA
Eval Source: CERS

Eval General Type: Compliance Evaluation Inspection
Eval Date: 11-12-2015
Violations Found: No
Eval Type: Routine done by local agency
Eval Notes: INSPECTION - HW
Eval Division: San Bernardino County Fire Department
Eval Program: HW
Eval Source: CERS

Eval General Type: Compliance Evaluation Inspection
Eval Date: 11-12-2015
Violations Found: No
Eval Type: Routine done by local agency
Eval Notes: INSPECTION -BP
Eval Division: San Bernardino County Fire Department
Eval Program: HMRRP
Eval Source: CERS

Eval General Type: Compliance Evaluation Inspection
Eval Date: 08-02-2018
Violations Found: No
Eval Type: Routine done by local agency
Eval Notes: Not reported
Eval Division: San Bernardino County Fire Department
Eval Program: APSA
Eval Source: CERS

Eval General Type: Compliance Evaluation Inspection
Eval Date: 08-02-2018
Violations Found: No
Eval Type: Routine done by local agency
Eval Notes: Not reported
Eval Division: San Bernardino County Fire Department
Eval Program: HMRRP
Eval Source: CERS

Eval General Type: Compliance Evaluation Inspection

Map ID
Direction
Distance
Elevation

MAP FINDINGS

Site

Database(s)

EDR ID Number
EPA ID Number

LLU SURGICAL HOSPITAL (Continued)

S109849247

Eval Date: 08-02-2018
Violations Found: Yes
Eval Type: Routine done by local agency
Eval Notes: Not reported
Eval Division: San Bernardino County Fire Department
Eval Program: HW
Eval Source: CERS

Coordinates:

Site ID: 44742
Facility Name: LLU SURGICAL HOSPITAL
Env Int Type Code: HWG
Program ID: 10119028
Coord Name: Not reported
Ref Point Type Desc: Unknown
Latitude: 34.049015
Longitude: -117.221077

Affiliation:

Affiliation Type Desc: Document Preparer
Entity Name: MIHRAY SHARIP
Entity Title: Not reported
Affiliation Address: Not reported
Affiliation City: Not reported
Affiliation State: Not reported
Affiliation Country: Not reported
Affiliation Zip: Not reported
Affiliation Phone: Not reported

Affiliation Type Desc: CUPA District
Entity Name: San Bernardino County Fire
Entity Title: Not reported
Affiliation Address: 620 South E Street
Affiliation City: San Bernardino
Affiliation State: CA
Affiliation Country: Not reported
Affiliation Zip: 92415-0153
Affiliation Phone: (909) 386-8401

Affiliation Type Desc: Legal Owner
Entity Name: Loma Linda University Health
Entity Title: Not reported
Affiliation Address: 197 E. Caroline St. Suite 2300
Affiliation City: SAN BERNARDINO
Affiliation State: CA
Affiliation Country: United States
Affiliation Zip: 92408
Affiliation Phone: (909) 558-4000

Affiliation Type Desc: Operator
Entity Name: Loma Linda University Medical Center
Entity Title: Not reported
Affiliation Address: Not reported
Affiliation City: Not reported
Affiliation State: Not reported
Affiliation Country: Not reported

Map ID
Direction
Distance
Elevation

MAP FINDINGS

Site

Database(s)

EDR ID Number
EPA ID Number

LLU SURGICAL HOSPITAL (Continued)

S109849247

Affiliation Zip: Not reported
Affiliation Phone: (909) 558-4000

Affiliation Type Desc: Parent Corporation
Entity Name: Loma Linda University Health
Entity Title: Not reported
Affiliation Address: Not reported
Affiliation City: Not reported
Affiliation State: Not reported
Affiliation Country: Not reported
Affiliation Zip: Not reported
Affiliation Phone: Not reported

Affiliation Type Desc: Environmental Contact
Entity Name: Brett McPherson
Entity Title: Not reported
Affiliation Address: 197 E. Caroline St. Suite 2300
Affiliation City: SAN BERNARDINO
Affiliation State: CA
Affiliation Country: Not reported
Affiliation Zip: 92408
Affiliation Phone: Not reported

Affiliation Type Desc: Facility Mailing Address
Entity Name: Mailing Address
Entity Title: Not reported
Affiliation Address: P.O. Box 1770
Affiliation City: LOMA LINDA
Affiliation State: CA
Affiliation Country: Not reported
Affiliation Zip: 92354
Affiliation Phone: Not reported

Affiliation Type Desc: Identification Signer
Entity Name: Brett McPherson
Entity Title: Director of Environmental Health & Safety
Affiliation Address: Not reported
Affiliation City: Not reported
Affiliation State: Not reported
Affiliation Country: Not reported
Affiliation Zip: Not reported
Affiliation Phone: Not reported

**C8
NNW
< 1/8
0.107 mi.
567 ft.**

**LOMA LINDA UNIVERSITY HEART & SURGICAL HOSPITAL
26780 BARTON RD
REDLANDS, CA 92373**

RCRA NonGen / NLR

**1024822507
CAL000340737**

Site 2 of 2 in cluster C

**Relative:
Lower
Actual:
1208 ft.**

RCRA NonGen / NLR:
Date form received by agency: 2009-02-19 00:00:00
Facility name: LOMA LINDA UNIVERSITY HEART & SURGICAL HOSPITAL
Facility address: 26780 BARTON RD
REDLANDS, CA 92373-4308
EPA ID: CAL000340737
Mailing address: 101 E REDLANDS BLVD STE 1500
SAN BERNARDINO, CA 92408-3710

Map ID
Direction
Distance
Elevation

MAP FINDINGS

Site

Database(s)

EDR ID Number
EPA ID Number

LOMA LINDA UNIVERSITY HEART & SURGICAL HOSPITAL (Continued)

1024822507

Contact: MIHRAY SHARIP
Contact address: ENVIRONMENTAL HEALTH & SAFETY 101 E. REDLANDS BLVD
SAN BERNARDINO, CA 92408
Contact country: Not reported
Contact telephone: 909-651-4018
Contact email: MSHARIP@LLU.EDU
EPA Region: 09
Classification: Non-Generator
Description: Handler: Non-Generators do not presently generate hazardous waste

Owner/Operator Summary:

Owner/operator name: LOMA LINDA UNIVERSITY MEDICAL CENTE
Owner/operator address: 11234 ANDERSON ST
LOMA LINDA, CA 92354
Owner/operator country: Not reported
Owner/operator telephone: 909-651-4019
Owner/operator email: Not reported
Owner/operator fax: Not reported
Owner/operator extension: Not reported
Legal status: Other
Owner/Operator Type: Owner
Owner/Op start date: Not reported
Owner/Op end date: Not reported

Owner/operator name: MIHRAY SHARIP
Owner/operator address: ENVIRONMENTAL HEALTH & SAFETY 101 E. REDLANDS BLVD
SAN BERNARDINO, CA 92408
Owner/operator country: Not reported
Owner/operator telephone: 909-651-4018
Owner/operator email: Not reported
Owner/operator fax: Not reported
Owner/operator extension: Not reported
Legal status: Other
Owner/Operator Type: Operator
Owner/Op start date: Not reported
Owner/Op end date: Not reported

Handler Activities Summary:

U.S. importer of hazardous waste: No
Mixed waste (haz. and radioactive): No
Recycler of hazardous waste: No
Transporter of hazardous waste: No
Treater, storer or disposer of HW: No
Underground injection activity: No
On-site burner exemption: No
Furnace exemption: No
Used oil fuel burner: No
Used oil processor: No
User oil refiner: No
Used oil fuel marketer to burner: No
Used oil Specification marketer: No
Used oil transfer facility: No
Used oil transporter: No

Violation Status: No violations found

Map ID
Direction
Distance
Elevation

MAP FINDINGS

Site

Database(s)

EDR ID Number
EPA ID Number

9
East
1/8-1/4
0.177 mi.
934 ft.

LILIAN ALMARAZ
110 CASADE CT
REDLANDS, CA 92373

RCRA NonGen / NLR **1024758009**
CAC002977850

Relative:
Higher
Actual:
1315 ft.

RCRA NonGen / NLR:
Date form received by agency: 2018-08-28 00:00:00.0
Facility name: LILIAN ALMARAZ
Facility address: 110 CASADE CT
REDLANDS, CA 92373
EPA ID: CAC002977850
Contact: LILIAN ALMARAZ
Contact address: 110 CASADE CT
REDLANDS, CA 92373
Contact country: Not reported
Contact telephone: 909-266-2040
Contact email: KC@AQHIINC.COM
EPA Region: 09
Classification: Non-Generator
Description: Handler: Non-Generators do not presently generate hazardous waste

Owner/Operator Summary:
Owner/operator name: LILIAN ALMARAZ
Owner/operator address: 110 CASADE CT
REDLANDS, CA 92373
Owner/operator country: Not reported
Owner/operator telephone: 909-266-2040
Owner/operator email: Not reported
Owner/operator fax: Not reported
Owner/operator extension: Not reported
Legal status: Other
Owner/Operator Type: Operator
Owner/Op start date: Not reported
Owner/Op end date: Not reported

Owner/operator name: LILIAN ALMARAZ
Owner/operator address: 110 CASADE CT
REDLANDS, CA 92373
Owner/operator country: Not reported
Owner/operator telephone: 909-266-2040
Owner/operator email: Not reported
Owner/operator fax: Not reported
Owner/operator extension: Not reported
Legal status: Other
Owner/Operator Type: Owner
Owner/Op start date: Not reported
Owner/Op end date: Not reported

Handler Activities Summary:
U.S. importer of hazardous waste: No
Mixed waste (haz. and radioactive): No
Recycler of hazardous waste: No
Transporter of hazardous waste: No
Treater, storer or disposer of HW: No
Underground injection activity: No
On-site burner exemption: No
Furnace exemption: No

Map ID
Direction
Distance
Elevation

MAP FINDINGS

Site

Database(s)

EDR ID Number
EPA ID Number

LILIAN ALMARAZ (Continued)

1024758009

Used oil fuel burner: No
Used oil processor: No
User oil refiner: No
Used oil fuel marketer to burner: No
Used oil Specification marketer: No
Used oil transfer facility: No
Used oil transporter: No

Violation Status: No violations found

**10
ESE
1/8-1/4
0.200 mi.
1056 ft.**

**CHRIS HERNANDEZ
113 TERRACINA BLVD
REDLANDS, CA 92373**

RCRA NonGen / NLR

**1025863033
CAC003043782**

**Relative:
Higher**

RCRA NonGen / NLR:

**Actual:
1349 ft.**

Date form received by agency: 2019-11-18 00:00:00.0
Facility name: CHRIS HERNANDEZ
Facility address: 113 TERRACINA BLVD
REDLANDS, CA 92373
EPA ID: CAC003043782
Contact: CHRIS HERNANDEZ
Contact address: 113 TERRACINA BLVD
REDLANDS, CA 92373
Contact country: Not reported
Contact telephone: 909-754-8206
Contact email: KC@AQHIINC.COM
EPA Region: 09
Classification: Non-Generator
Description: Handler: Non-Generators do not presently generate hazardous waste

Owner/Operator Summary:

Owner/operator name: CHRIS HERNANDEZ
Owner/operator address: 113 TERRACINA BLVD
REDLANDS, CA 92373
Owner/operator country: Not reported
Owner/operator telephone: 909-754-8206
Owner/operator email: Not reported
Owner/operator fax: Not reported
Owner/operator extension: Not reported
Legal status: Other
Owner/Operator Type: Owner
Owner/Op start date: Not reported
Owner/Op end date: Not reported

Owner/operator name: CHRIS HERNANDEZ
Owner/operator address: 113 TERRACINA BLVD
REDLANDS, CA 92373
Owner/operator country: Not reported
Owner/operator telephone: 909-754-8206
Owner/operator email: Not reported
Owner/operator fax: Not reported
Owner/operator extension: Not reported
Legal status: Other
Owner/Operator Type: Operator
Owner/Op start date: Not reported
Owner/Op end date: Not reported

Map ID
 Direction
 Distance
 Elevation

MAP FINDINGS

Site

Database(s)

EDR ID Number
 EPA ID Number

CHRIS HERNANDEZ (Continued)

1025863033

Handler Activities Summary:

U.S. importer of hazardous waste: No
 Mixed waste (haz. and radioactive): Not reported
 Recycler of hazardous waste: No
 Transporter of hazardous waste: No
 Treater, storer or disposer of HW: No
 Underground injection activity: No
 On-site burner exemption: No
 Furnace exemption: No
 Used oil fuel burner: No
 Used oil processor: No
 User oil refiner: No
 Used oil fuel marketer to burner: No
 Used oil Specification marketer: No
 Used oil transfer facility: No
 Used oil transporter: No

Violation Status: No violations found

**11
 NW
 1/4-1/2
 0.465 mi.
 2455 ft.**

**PROPOSED MIDDLE SCHOOL 5
 MISSION ROAD, WEST OF CALIFORNIA STREET
 LOMA LINDA, CA 92354**

**ENVIROSTOR SCH S113804687
 N/A**

**Relative:
 Lower
 Actual:
 1187 ft.**

ENVIROSTOR:
 Name: PROPOSED MIDDLE SCHOOL 5
 Address: MISSION ROAD, WEST OF CALIFORNIA STREET
 City,State,Zip: LOMA LINDA, CA 92354
 Facility ID: 60001886
 Status: Inactive - Action Required
 Status Date: 12/17/2013
 Site Code: 404885
 Site Type: School Cleanup
 Site Type Detailed: School
 Acres: 28
 NPL: NO
 Regulatory Agencies: SMBRP
 Lead Agency: SMBRP
 Program Manager: Johnson Abraham
 Supervisor: Shahir Haddad
 Division Branch: Southern California Schools & Brownfields Outreach
 Assembly: 40
 Senate: 23
 Special Program: Not reported
 Restricted Use: NO
 Site Mgmt Req: NONE SPECIFIED
 Funding: School District
 Latitude: 34.05045
 Longitude: -117.2283
 APN: 0292-111-28, 0292-111-40, 0292-111-41, 0292-111-42, 0292-122-01,
 0292-122-02, 0292-122-03
 Past Use: AGRICULTURAL - ORCHARD
 Potential COC: Arsenic Chlordane DDD DDE DDT Lead
 Confirmed COC: 30001-NO 30004-NO 30006-NO 30007-NO 30008-NO Lead
 Potential Description: SOIL
 Alias Name: 0292-111-28
 Alias Type: APN

Map ID
Direction
Distance
Elevation

MAP FINDINGS

Site

Database(s)

EDR ID Number
EPA ID Number

PROPOSED MIDDLE SCHOOL 5 (Continued)

S113804687

Alias Name: 0292-111-40
Alias Type: APN
Alias Name: 0292-111-41
Alias Type: APN
Alias Name: 0292-111-42
Alias Type: APN
Alias Name: 0292-122-01
Alias Type: APN
Alias Name: 0292-122-02
Alias Type: APN
Alias Name: 0292-122-03
Alias Type: APN
Alias Name: 404885
Alias Type: Project Code (Site Code)
Alias Name: 60001886
Alias Type: Envirostor ID Number

Completed Info:

Completed Area Name: PROJECT WIDE
Completed Sub Area Name: Not reported
Completed Document Type: Environmental Oversight Agreement
Completed Date: 06/03/2013
Comments: Fully executed EOA sent (FedEx) to District.

Completed Area Name: PROJECT WIDE
Completed Sub Area Name: Not reported
Completed Document Type: Inactive Status Letter
Completed Date: 04/10/2014
Comments: Not reported

Completed Area Name: PROJECT WIDE
Completed Sub Area Name: Not reported
Completed Document Type: Preliminary Endangerment Assessment Tech Memo
Completed Date: 06/06/2013
Comments: Not reported

Completed Area Name: PROJECT WIDE
Completed Sub Area Name: Not reported
Completed Document Type: Preliminary Endangerment Assessment Report
Completed Date: 09/23/2013
Comments: DTSC approved the PEA with a Further Action recommendation.

Completed Area Name: PROJECT WIDE
Completed Sub Area Name: Not reported
Completed Document Type: Cost Recovery Closeout Memo
Completed Date: 07/11/2017
Comments: Closeout Form 1554 submitted on 6/28/17 and processed by CRBU on 7/11/17; closeout complete.

Future Area Name: Not reported
Future Sub Area Name: Not reported
Future Document Type: Not reported
Future Due Date: Not reported
Schedule Area Name: Not reported
Schedule Sub Area Name: Not reported
Schedule Document Type: Not reported
Schedule Due Date: Not reported
Schedule Revised Date: Not reported

Map ID
Direction
Distance
Elevation

MAP FINDINGS

Site

Database(s)

EDR ID Number
EPA ID Number

PROPOSED MIDDLE SCHOOL 5 (Continued)

S113804687

SCH:

Name: PROPOSED MIDDLE SCHOOL 5
Address: MISSION ROAD, WEST OF CALIFORNIA STREET
City,State,Zip: LOMA LINDA, CA 92354
Facility ID: 60001886
Site Type: School Cleanup
Site Type Detail: School
Site Mgmt. Req.: NONE SPECIFIED
Acres: 28
National Priorities List: NO
Cleanup Oversight Agencies: SMBRP
Lead Agency: SMBRP
Lead Agency Description: DTSC - Site Cleanup Program
Project Manager: Johnson Abraham
Supervisor: Shahir Haddad
Division Branch: Southern California Schools & Brownfields Outreach
Site Code: 404885
Assembly: 40
Senate: 23
Special Program Status: Not reported
Status: Inactive - Action Required
Status Date: 12/17/2013
Restricted Use: NO
Funding: School District
Latitude: 34.05045
Longitude: -117.2283
APN: 0292-111-28, 0292-111-40, 0292-111-41, 0292-111-42, 0292-122-01,
0292-122-02, 0292-122-03
Past Use: AGRICULTURAL - ORCHARD
Potential COC: Arsenic, Chlordane, DDD, DDE, DDT, Lead
Confirmed COC: 30001-NO, 30004-NO, 30006-NO, 30007-NO, 30008-NO, Lead
Potential Description: SOIL
Alias Name: 0292-111-28
Alias Type: APN
Alias Name: 0292-111-40
Alias Type: APN
Alias Name: 0292-111-41
Alias Type: APN
Alias Name: 0292-111-42
Alias Type: APN
Alias Name: 0292-122-01
Alias Type: APN
Alias Name: 0292-122-02
Alias Type: APN
Alias Name: 0292-122-03
Alias Type: APN
Alias Name: 404885
Alias Type: Project Code (Site Code)
Alias Name: 60001886
Alias Type: Envirostor ID Number

Completed Info:

Completed Area Name: PROJECT WIDE
Completed Sub Area Name: Not reported
Completed Document Type: Environmental Oversight Agreement
Completed Date: 06/03/2013

Map ID
Direction
Distance
Elevation

MAP FINDINGS

Site

Database(s)

EDR ID Number
EPA ID Number

PROPOSED MIDDLE SCHOOL 5 (Continued)

S113804687

Comments: Fully executed EOA sent (FedEx) to District.

Completed Area Name: PROJECT WIDE
Completed Sub Area Name: Not reported
Completed Document Type: Inactive Status Letter
Completed Date: 04/10/2014
Comments: Not reported

Completed Area Name: PROJECT WIDE
Completed Sub Area Name: Not reported
Completed Document Type: Preliminary Endangerment Assessment Tech Memo
Completed Date: 06/06/2013
Comments: Not reported

Completed Area Name: PROJECT WIDE
Completed Sub Area Name: Not reported
Completed Document Type: Preliminary Endangerment Assessment Report
Completed Date: 09/23/2013
Comments: DTSC approved the PEA with a Further Action recommendation.

Completed Area Name: PROJECT WIDE
Completed Sub Area Name: Not reported
Completed Document Type: Cost Recovery Closeout Memo
Completed Date: 07/11/2017
Comments: Closeout Form 1554 submitted on 6/28/17 and processed by CRBU on 7/11/17; closeout complete.

Future Area Name: Not reported
Future Sub Area Name: Not reported
Future Document Type: Not reported
Future Due Date: Not reported
Schedule Area Name: Not reported
Schedule Sub Area Name: Not reported
Schedule Document Type: Not reported
Schedule Due Date: Not reported
Schedule Revised Date: Not reported

12
NE
1/2-1
0.834 mi.
4401 ft.

QA PROCESSOR SERVICE
302 ALABAMA ST, STE8
REDLANDS, CA 92373

HWP S100942968
N/A

Relative:
Lower
Actual:
1224 ft.

HWP:
Name: QA PROCESSOR SERVICE
Address: 302 ALABAMA ST, STE8
City,State,Zip: REDLANDS, CA 923730000
EPA Id: CAD983604000
Cleanup Status: CLOSED
Latitude: 34.05584
Longitude: -117.2070
Facility Type: Historical - Non-Operating
Facility Size: Not reported
Team: Not reported
Supervisor: Not reported
Site Code: Not reported
Assembly District: 40
Senate District: 23

Map ID
 Direction
 Distance
 Elevation

MAP FINDINGS

Site

Database(s)

EDR ID Number
 EPA ID Number

QA PROCESSOR SERVICE (Continued)

S100942968

Public Information Officer: Not reported
 Public Information Officer: Not reported
 Closure:
 EPA Id: CAD983604000
 Facility Type: Historical - Non-Operating
 Unit Names: Not reported
 Event Description: Closure Administrative - ISSUE CLOSURE VERIFICATION
 Actual Date: 01/01/1999

13
North
1/2-1
0.851 mi.
4491 ft.

REDLANDS EARLY EDUCA
1712 WEST PARK AVENUE
REDLANDS, CA 92373

ENVIROSTOR
SCH
CERS

S105628840
N/A

Relative:
Lower
Actual:
1205 ft.

ENVIROSTOR:
 Name: REDLANDS EARLY EDUCATION CENTER
 Address: 1712 WEST PARK AVENUE
 City,State,Zip: REDLANDS, CA 92373
 Facility ID: 36010023
 Status: No Further Action
 Status Date: 04/19/2002
 Site Code: 404257
 Site Type: School Investigation
 Site Type Detailed: School
 Acres: 4.2
 NPL: NO
 Regulatory Agencies: DTSC
 Lead Agency: DTSC
 Program Manager: Not reported
 Supervisor: Yolanda Garza
 Division Branch: Southern California Schools & Brownfields Outreach
 Assembly: 40
 Senate: 23
 Special Program: Not reported
 Restricted Use: NO
 Site Mgmt Req: NONE SPECIFIED
 Funding: School District
 Latitude: 34.05977
 Longitude: -117.2163
 APN: NONE SPECIFIED
 Past Use: AGRICULTURAL - ROW CROPS
 Potential COC: Chlordane DDD DDE DDT Lead
 Confirmed COC: 30004-NO 30006-NO 30007-NO 30008-NO 30013-NO
 Potential Description: SOIL
 Alias Name: REDLANDS EARLY EDUCATION CENTER
 Alias Type: Alternate Name
 Alias Name: REDLANDS EARLY EDUCATION CTR. (PROPOSED)
 Alias Type: Alternate Name
 Alias Name: SAN BERNARDINO CO. SUPT. OF SCHOOLS
 Alias Type: Alternate Name
 Alias Name: SAN BERNARDINO COE-REDLANDS EARLY ED CTR
 Alias Type: Alternate Name
 Alias Name: SAN BERNARDINO COUNTY SUPERINTENDENT SCH
 Alias Type: Alternate Name
 Alias Name: 404257

Map ID
Direction
Distance
Elevation

MAP FINDINGS

Site

Database(s)

EDR ID Number
EPA ID Number

REDLANDS EARLY EDUCA (Continued)

S105628840

Alias Type: Project Code (Site Code)
Alias Name: 36010023
Alias Type: Envirostor ID Number

Completed Info:

Completed Area Name: PROJECT WIDE
Completed Sub Area Name: Not reported
Completed Document Type: Environmental Oversight Agreement
Completed Date: 11/02/2001
Comments: Not reported

Completed Area Name: PROJECT WIDE
Completed Sub Area Name: Not reported
Completed Document Type: Cost Recovery Closeout Memo
Completed Date: 05/21/2002
Comments: Not reported

Completed Area Name: PROJECT WIDE
Completed Sub Area Name: Not reported
Completed Document Type: Preliminary Endangerment Assessment Report
Completed Date: 04/19/2002
Comments: Not reported

Completed Area Name: PROJECT WIDE
Completed Sub Area Name: Not reported
Completed Document Type: Phase 1
Completed Date: 08/01/2001
Comments: Not reported

Future Area Name: Not reported
Future Sub Area Name: Not reported
Future Document Type: Not reported
Future Due Date: Not reported
Schedule Area Name: Not reported
Schedule Sub Area Name: Not reported
Schedule Document Type: Not reported
Schedule Due Date: Not reported
Schedule Revised Date: Not reported

SCH:

Name: REDLANDS EARLY EDUCATION CENTER
Address: 1712 WEST PARK AVENUE
City,State,Zip: REDLANDS, CA 92373
Facility ID: 36010023
Site Type: School Investigation
Site Type Detail: School
Site Mgmt. Req.: NONE SPECIFIED
Acres: 4.2
National Priorities List: NO
Cleanup Oversight Agencies: DTSC
Lead Agency: DTSC
Lead Agency Description: * DTSC
Project Manager: Not reported
Supervisor: Yolanda Garza
Division Branch: Southern California Schools & Brownfields Outreach
Site Code: 404257

Map ID
Direction
Distance
Elevation

MAP FINDINGS

Site

Database(s)

EDR ID Number
EPA ID Number

REDLANDS EARLY EDUCA (Continued)

S105628840

Assembly: 40
Senate: 23
Special Program Status: Not reported
Status: No Further Action
Status Date: 04/19/2002
Restricted Use: NO
Funding: School District
Latitude: 34.05977
Longitude: -117.2163
APN: NONE SPECIFIED
Past Use: AGRICULTURAL - ROW CROPS
Potential COC: Chlordane, DDD, DDE, DDT, Lead
Confirmed COC: 30004-NO, 30006-NO, 30007-NO, 30008-NO, 30013-NO
Potential Description: SOIL
Alias Name: REDLANDS EARLY EDUCATION CENTER
Alias Type: Alternate Name
Alias Name: REDLANDS EARLY EDUCATION CTR. (PROPOSED)
Alias Type: Alternate Name
Alias Name: SAN BERNARDINO CO. SUPT. OF SCHOOLS
Alias Type: Alternate Name
Alias Name: SAN BERNARDINO COE-REDLANDS EARLY ED CTR
Alias Type: Alternate Name
Alias Name: SAN BERNARDINO COUNTY SUPERINTENDENT SCH
Alias Type: Alternate Name
Alias Name: 404257
Alias Type: Project Code (Site Code)
Alias Name: 36010023
Alias Type: Envirostor ID Number

Completed Info:

Completed Area Name: PROJECT WIDE
Completed Sub Area Name: Not reported
Completed Document Type: Environmental Oversight Agreement
Completed Date: 11/02/2001
Comments: Not reported

Completed Area Name: PROJECT WIDE
Completed Sub Area Name: Not reported
Completed Document Type: Cost Recovery Closeout Memo
Completed Date: 05/21/2002
Comments: Not reported

Completed Area Name: PROJECT WIDE
Completed Sub Area Name: Not reported
Completed Document Type: Preliminary Endangerment Assessment Report
Completed Date: 04/19/2002
Comments: Not reported

Completed Area Name: PROJECT WIDE
Completed Sub Area Name: Not reported
Completed Document Type: Phase 1
Completed Date: 08/01/2001
Comments: Not reported

Future Area Name: Not reported
Future Sub Area Name: Not reported
Future Document Type: Not reported
Future Due Date: Not reported

Map ID
 Direction
 Distance
 Elevation

MAP FINDINGS

Site

Database(s)

EDR ID Number
 EPA ID Number

REDLANDS EARLY EDUCA (Continued)

S105628840

Schedule Area Name: Not reported
 Schedule Sub Area Name: Not reported
 Schedule Document Type: Not reported
 Schedule Due Date: Not reported
 Schedule Revised Date: Not reported

CERS:

Name: REDLANDS EARLY EDUCA
 Address: 1712 WEST PARK AVENUE
 City,State,Zip: REDLANDS, CA 92373
 Site ID: 342104
 CERS ID: 36010023
 CERS Description: School Investigation

Affiliation:

Affiliation Type Desc: Supervisor
 Entity Name: YOLANDA GARZA
 Entity Title: Not reported
 Affiliation Address: Not reported
 Affiliation City: Not reported
 Affiliation State: Not reported
 Affiliation Country: Not reported
 Affiliation Zip: Not reported
 Affiliation Phone: Not reported

14
NNE
1/2-1
0.912 mi.
4815 ft.

LAYNE CHRISTENSEN REDLANDS PROPERTY
1675 WEST PARK AVENUE
REDLANDS, CA 92373

ENVIROSTOR **S121475142**
VCP **N/A**

Relative:
Lower
Actual:
1220 ft.

ENVIROSTOR:

Name: LAYNE CHRISTENSEN REDLANDS PROPERTY
 Address: 1675 WEST PARK AVENUE
 City,State,Zip: REDLANDS, CA 92373
 Facility ID: 60002340
 Status: Certified
 Status Date: 10/15/2019
 Site Code: 401739
 Site Type: Voluntary Cleanup
 Site Type Detailed: Voluntary Cleanup
 Acres: 7.08
 NPL: NO
 Regulatory Agencies: SMBRP
 Lead Agency: SMBRP
 Program Manager: Chia Rin Yen
 Supervisor: Yolanda Garza
 Division Branch: Southern California Schools & Brownfields Outreach
 Assembly: , 40
 Senate: , 23
 Special Program: Not reported
 Restricted Use: NO
 Site Mgmt Req: NONE SPECIFIED
 Funding: Responsible Party
 Latitude: 34.05845
 Longitude: -117.2120
 APN: 0292-158-15-0000, 029215801

Map ID
Direction
Distance
Elevation

MAP FINDINGS

Site

Database(s)

EDR ID Number
EPA ID Number

LAYNE CHRISTENSEN REDLANDS PROPERTY (Continued)

S121475142

Past Use: AGRICULTURAL - ORCHARD
Potential COC: Dieldrin
Confirmed COC: Dieldrin
Potential Description: SOIL
Alias Name: 0292-158-15-0000
Alias Type: APN
Alias Name: 029215801
Alias Type: APN
Alias Name: 401739
Alias Type: Project Code (Site Code)
Alias Name: 60002340
Alias Type: Envirostor ID Number

Completed Info:

Completed Area Name: PROJECT WIDE
Completed Sub Area Name: Not reported
Completed Document Type: Correspondence
Completed Date: 01/29/2018
Comments: DTSC prepared a revised cost estimate to reflect changes in the scope of work

Completed Area Name: PROJECT WIDE
Completed Sub Area Name: Not reported
Completed Document Type: Application
Completed Date: 11/15/2017
Comments: VCP application submitted by new RP.

Completed Area Name: PROJECT WIDE
Completed Sub Area Name: Not reported
Completed Document Type: Preliminary Endangerment Assessment Report
Completed Date: 01/10/2018
Comments: DTSC conditionally approved the PEA provided a land use covenant is executed

Completed Area Name: PROJECT WIDE
Completed Sub Area Name: Not reported
Completed Document Type: Soils Management Plan
Completed Date: 05/24/2018
Comments: Not reported

Completed Area Name: PROJECT WIDE
Completed Sub Area Name: Not reported
Completed Document Type: Community Profile
Completed Date: 12/17/2018
Comments: Not reported

Completed Area Name: PROJECT WIDE
Completed Sub Area Name: Not reported
Completed Document Type: Fact Sheets
Completed Date: 12/18/2018
Comments: Not reported

Completed Area Name: PROJECT WIDE
Completed Sub Area Name: Not reported
Completed Document Type: Removal Action Workplan
Completed Date: 01/28/2019
Comments: Not reported

Map ID
Direction
Distance
Elevation

MAP FINDINGS

Site

Database(s)

EDR ID Number
EPA ID Number

LAYNE CHRISTENSEN REDLANDS PROPERTY (Continued)

S121475142

Completed Area Name: PROJECT WIDE
Completed Sub Area Name: Not reported
Completed Document Type: Public Notice
Completed Date: 12/18/2018
Comments: Not reported

Completed Area Name: PROJECT WIDE
Completed Sub Area Name: Not reported
Completed Document Type: Remedial Action Completion Report
Completed Date: 10/03/2019
Comments: Not reported

Completed Area Name: PROJECT WIDE
Completed Sub Area Name: Not reported
Completed Document Type: Fieldwork
Completed Date: 02/26/2019
Comments: Not reported

Completed Area Name: PROJECT WIDE
Completed Sub Area Name: Not reported
Completed Document Type: Voluntary Cleanup Agreement
Completed Date: 11/29/2017
Comments: Fully executed VCA sent to Michael McKenna via Certified Mail on 11/29/17.

Completed Area Name: PROJECT WIDE
Completed Sub Area Name: Not reported
Completed Document Type: Site Inspections/Visit (Non LUR)
Completed Date: 01/09/2018
Comments: DTSC conducted a drive by site visit prior to approval of the PEA

Completed Area Name: PROJECT WIDE
Completed Sub Area Name: Not reported
Completed Document Type: CEQA - Initial Study/ Mitigated Neg. Dec. (MND)
Completed Date: 01/28/2019
Comments: NOD was sent by overnight mail to DTSC Sacramento for filing with OPR on 1/29/2019.

Completed Area Name: PROJECT WIDE
Completed Sub Area Name: Not reported
Completed Document Type: Certification
Completed Date: 10/14/2019
Comments: Not reported

Completed Area Name: PROJECT WIDE
Completed Sub Area Name: Not reported
Completed Document Type: Annual Oversight Cost Estimate
Completed Date: 07/31/2018
Comments: FY 18/19 Estimate: \$27,193

Completed Area Name: PROJECT WIDE
Completed Sub Area Name: Not reported
Completed Document Type: Correspondence
Completed Date: 09/11/2019
Comments: Not reported

Future Area Name: Not reported

Map ID
Direction
Distance
Elevation

MAP FINDINGS

Site

Database(s)

EDR ID Number
EPA ID Number

LAYNE CHRISTENSEN REDLANDS PROPERTY (Continued)

S121475142

Future Sub Area Name: Not reported
Future Document Type: Not reported
Future Due Date: Not reported
Schedule Area Name: PROJECT WIDE
Schedule Sub Area Name: Not reported
Schedule Document Type: Land Use Restriction
Schedule Due Date: 07/28/2018
Schedule Revised Date: 11/08/2018

VCP:

Name: LAYNE CHRISTENSEN REDLANDS PROPERTY
Address: 1675 WEST PARK AVENUE
City,State,Zip: REDLANDS, CA 92373
Facility ID: 60002340
Site Type: Voluntary Cleanup
Site Type Detail: Voluntary Cleanup
Site Mgmt. Req.: NONE SPECIFIED
Acres: 7.08
National Priorities List: NO
Cleanup Oversight Agencies: SMBRP
Lead Agency: SMBRP
Lead Agency Description: DTSC - Site Cleanup Program
Project Manager: Chia Rin Yen
Supervisor: Yolanda Garza
Division Branch: Southern California Schools & Brownfields Outreach
Site Code: 401739
Assembly: , 40
Senate: , 23
Special Programs Code: Not reported
Status: Certified
Status Date: 10/15/2019
Restricted Use: NO
Funding: Responsible Party
Lat/Long: 34.05845 / -117.2120
APN: 0292-158-15-0000, 029215801
Past Use: AGRICULTURAL - ORCHARD
Potential COC: 30207
Confirmed COC: 30207
Potential Description: SOIL
Alias Name: 0292-158-15-0000
Alias Type: APN
Alias Name: 029215801
Alias Type: APN
Alias Name: 401739
Alias Type: Project Code (Site Code)
Alias Name: 60002340
Alias Type: Envirostor ID Number

Completed Info:

Completed Area Name: PROJECT WIDE
Completed Sub Area Name: Not reported
Completed Document Type: Correspondence
Completed Date: 01/29/2018
Comments: DTSC prepared a revised cost estimate to reflect changes in the scope of work

Completed Area Name: PROJECT WIDE

Map ID
Direction
Distance
Elevation

MAP FINDINGS

Site

Database(s)

EDR ID Number
EPA ID Number

LAYNE CHRISTENSEN REDLANDS PROPERTY (Continued)

S121475142

Completed Sub Area Name: Not reported
Completed Document Type: Application
Completed Date: 11/15/2017
Comments: VCP application submitted by new RP.

Completed Area Name: PROJECT WIDE
Completed Sub Area Name: Not reported
Completed Document Type: Preliminary Endangerment Assessment Report
Completed Date: 01/10/2018
Comments: DTSC conditionally approved the PEA provided a land use covenant is executed

Completed Area Name: PROJECT WIDE
Completed Sub Area Name: Not reported
Completed Document Type: Soils Management Plan
Completed Date: 05/24/2018
Comments: Not reported

Completed Area Name: PROJECT WIDE
Completed Sub Area Name: Not reported
Completed Document Type: Community Profile
Completed Date: 12/17/2018
Comments: Not reported

Completed Area Name: PROJECT WIDE
Completed Sub Area Name: Not reported
Completed Document Type: Fact Sheets
Completed Date: 12/18/2018
Comments: Not reported

Completed Area Name: PROJECT WIDE
Completed Sub Area Name: Not reported
Completed Document Type: Removal Action Workplan
Completed Date: 01/28/2019
Comments: Not reported

Completed Area Name: PROJECT WIDE
Completed Sub Area Name: Not reported
Completed Document Type: Public Notice
Completed Date: 12/18/2018
Comments: Not reported

Completed Area Name: PROJECT WIDE
Completed Sub Area Name: Not reported
Completed Document Type: Remedial Action Completion Report
Completed Date: 10/03/2019
Comments: Not reported

Completed Area Name: PROJECT WIDE
Completed Sub Area Name: Not reported
Completed Document Type: Fieldwork
Completed Date: 02/26/2019
Comments: Not reported

Completed Area Name: PROJECT WIDE
Completed Sub Area Name: Not reported
Completed Document Type: Voluntary Cleanup Agreement

Map ID
 Direction
 Distance
 Elevation

MAP FINDINGS

Site

Database(s)

EDR ID Number
 EPA ID Number

LAYNE CHRISTENSEN REDLANDS PROPERTY (Continued)

S121475142

Completed Date: 11/29/2017
 Comments: Fully executed VCA sent to Michael McKenna via Certified Mail on 11/29/17.

Completed Area Name: PROJECT WIDE
 Completed Sub Area Name: Not reported
 Completed Document Type: Site Inspections/Visit (Non LUR)
 Completed Date: 01/09/2018
 Comments: DTSC conducted a drive by site visit prior to approval of the PEA

Completed Area Name: PROJECT WIDE
 Completed Sub Area Name: Not reported
 Completed Document Type: CEQA - Initial Study/ Mitigated Neg. Dec. (MND)
 Completed Date: 01/28/2019
 Comments: NOD was sent by overnight mail to DTSC Sacramento for filing with OPR on 1/29/2019.

Completed Area Name: PROJECT WIDE
 Completed Sub Area Name: Not reported
 Completed Document Type: Certification
 Completed Date: 10/14/2019
 Comments: Not reported

Completed Area Name: PROJECT WIDE
 Completed Sub Area Name: Not reported
 Completed Document Type: Annual Oversight Cost Estimate
 Completed Date: 07/31/2018
 Comments: FY 18/19 Estimate: \$27,193

Completed Area Name: PROJECT WIDE
 Completed Sub Area Name: Not reported
 Completed Document Type: Correspondence
 Completed Date: 09/11/2019
 Comments: Not reported

Future Area Name: Not reported
 Future Sub Area Name: Not reported
 Future Document Type: Not reported
 Future Due Date: Not reported
 Schedule Area Name: PROJECT WIDE
 Schedule Sub Area Name: Not reported
 Schedule Document Type: Land Use Restriction
 Schedule Due Date: 07/28/2018
 Schedule Revised Date: 11/08/2018

15
 NNE
 1/2-1
 0.932 mi.
 4923 ft.

**REDLANDS COMMUNITY DAY SCHOOL
 ALABAMA STREET/WEST PARK AVENUE
 REDLANDS, CA 92373**

**ENVIROSTOR S106153062
 SCH N/A**

**Relative:
 Lower
 Actual:
 1229 ft.**

ENVIROSTOR:
 Name: REDLANDS COMMUNITY DAY SCHOOL
 Address: ALABAMA STREET/WEST PARK AVENUE
 City,State,Zip: REDLANDS, CA 92373
 Facility ID: 36010050
 Status: No Further Action
 Status Date: 10/22/2004

Map ID
Direction
Distance
Elevation

MAP FINDINGS

Site

Database(s)

EDR ID Number
EPA ID Number

REDLANDS COMMUNITY DAY SCHOOL (Continued)

S106153062

Site Code: 404512
Site Type: School Investigation
Site Type Detailed: School
Acres: 8
NPL: NO
Regulatory Agencies: DTSC
Lead Agency: DTSC
Program Manager: Amit Pathak
Supervisor: Shahir Haddad
Division Branch: Southern California Schools & Brownfields Outreach
Assembly: 40
Senate: 23
Special Program: Not reported
Restricted Use: NO
Site Mgmt Req: NONE SPECIFIED
Funding: School District
Latitude: 34.05861
Longitude: -117.21
APN: NONE SPECIFIED
Past Use: AGRICULTURAL - ROW CROPS
Potential COC: Toxaphene
Confirmed COC: NONE SPECIFIED
Potential Description: SOIL
Alias Name: REDLANDS COMMUNITY DAY SCHOOL
Alias Type: Alternate Name
Alias Name: SAN BERNARDINO CO. OFFICE OF EDUCATION
Alias Type: Alternate Name
Alias Name: SAN BERNARDINO OE-PRPSD REDLAND COM.DAY
Alias Type: Alternate Name
Alias Name: 404512
Alias Type: Project Code (Site Code)
Alias Name: 36010050
Alias Type: Envirostor ID Number

Completed Info:

Completed Area Name: PROJECT WIDE
Completed Sub Area Name: Not reported
Completed Document Type: Environmental Oversight Agreement
Completed Date: 01/13/2004
Comments: Not reported

Completed Area Name: PROJECT WIDE
Completed Sub Area Name: Not reported
Completed Document Type: Cost Recovery Closeout Memo
Completed Date: 12/10/2004
Comments: Not reported

Completed Area Name: PROJECT WIDE
Completed Sub Area Name: Not reported
Completed Document Type: Preliminary Endangerment Assessment Report
Completed Date: 10/22/2004
Comments: Not reported

Completed Area Name: PROJECT WIDE
Completed Sub Area Name: Not reported
Completed Document Type: Technical Report
Completed Date: 05/06/2004
Comments: Not reported

Map ID
Direction
Distance
Elevation

MAP FINDINGS

Site

Database(s)

EDR ID Number
EPA ID Number

REDLANDS COMMUNITY DAY SCHOOL (Continued)

S106153062

Future Area Name: Not reported
Future Sub Area Name: Not reported
Future Document Type: Not reported
Future Due Date: Not reported
Schedule Area Name: Not reported
Schedule Sub Area Name: Not reported
Schedule Document Type: Not reported
Schedule Due Date: Not reported
Schedule Revised Date: Not reported

SCH:

Name: REDLANDS COMMUNITY DAY SCHOOL
Address: ALABAMA STREET/WEST PARK AVENUE
City,State,Zip: REDLANDS, CA 92373
Facility ID: 36010050
Site Type: School Investigation
Site Type Detail: School
Site Mgmt. Req.: NONE SPECIFIED
Acres: 8
National Priorities List: NO
Cleanup Oversight Agencies: DTSC
Lead Agency: DTSC
Lead Agency Description: * DTSC
Project Manager: Amit Pathak
Supervisor: Shahir Haddad
Division Branch: Southern California Schools & Brownfields Outreach
Site Code: 404512
Assembly: 40
Senate: 23
Special Program Status: Not reported
Status: No Further Action
Status Date: 10/22/2004
Restricted Use: NO
Funding: School District
Latitude: 34.05861
Longitude: -117.21
APN: NONE SPECIFIED
Past Use: AGRICULTURAL - ROW CROPS
Potential COC: Toxaphene
Confirmed COC: NONE SPECIFIED
Potential Description: SOIL
Alias Name: REDLANDS COMMUNITY DAY SCHOOL
Alias Type: Alternate Name
Alias Name: SAN BERNARDINO CO. OFFICE OF EDUCATION
Alias Type: Alternate Name
Alias Name: SAN BERNARDINO OE-PRPSD REDLAND COM.DAY
Alias Type: Alternate Name
Alias Name: 404512
Alias Type: Project Code (Site Code)
Alias Name: 36010050
Alias Type: Envirostor ID Number

Completed Info:

Completed Area Name: PROJECT WIDE
Completed Sub Area Name: Not reported
Completed Document Type: Environmental Oversight Agreement

Map ID
Direction
Distance
Elevation

MAP FINDINGS

Site

Database(s)

EDR ID Number
EPA ID Number

REDLANDS COMMUNITY DAY SCHOOL (Continued)

S106153062

Completed Date: 01/13/2004
Comments: Not reported

Completed Area Name: PROJECT WIDE
Completed Sub Area Name: Not reported
Completed Document Type: Cost Recovery Closeout Memo
Completed Date: 12/10/2004
Comments: Not reported

Completed Area Name: PROJECT WIDE
Completed Sub Area Name: Not reported
Completed Document Type: Preliminary Endangerment Assessment Report
Completed Date: 10/22/2004
Comments: Not reported

Completed Area Name: PROJECT WIDE
Completed Sub Area Name: Not reported
Completed Document Type: Technical Report
Completed Date: 05/06/2004
Comments: Not reported

Future Area Name: Not reported
Future Sub Area Name: Not reported
Future Document Type: Not reported
Future Due Date: Not reported
Schedule Area Name: Not reported
Schedule Sub Area Name: Not reported
Schedule Document Type: Not reported
Schedule Due Date: Not reported
Schedule Revised Date: Not reported

Count: 6 records.

ORPHAN SUMMARY

City	EDR ID	Site Name	Site Address	Zip	Database(s)
REDLANDS	1007443890	CALIFORNIA STREET LANDFILL	N END OF CALIFORNIA STREET		ODI
REDLANDS	S103442705	LANDFILLSAN TIMOTEO CANYON	SAN TIMOTEO CANYON RD	0	WMUDS/SWAT, WDS
REDLANDS	S114732344	SAN TIMOTEO CANYON ROAD LLEGAL DUM	SAN TIMOTEO CANYON RD.		RGA LF
REDLANDS	S114732343	SAN TIMOTEO CANYON ROAD ILLEGAL DU	SAN TIMOTEO CANYON RD.		RGA LF
REDLANDS	1023233896	UNION PACIFIC RAILROAD SAN TIMOTEO	SAN TIMOTEO CANYON	92373	FINDS
REDLANDS	1023299488	TREMONT RANCH	SMILEY BLVD & SAN TIMOTEO	92373	FINDS

GOVERNMENT RECORDS SEARCHED / DATA CURRENCY TRACKING

To maintain currency of the following federal and state databases, EDR contacts the appropriate governmental agency on a monthly or quarterly basis, as required.

Number of Days to Update: Provides confirmation that EDR is reporting records that have been updated within 90 days from the date the government agency made the information available to the public.

STANDARD ENVIRONMENTAL RECORDS

Federal NPL site list

NPL: National Priority List

National Priorities List (Superfund). The NPL is a subset of CERCLIS and identifies over 1,200 sites for priority cleanup under the Superfund Program. NPL sites may encompass relatively large areas. As such, EDR provides polygon coverage for over 1,000 NPL site boundaries produced by EPA's Environmental Photographic Interpretation Center (EPIC) and regional EPA offices.

Date of Government Version: 04/27/2020	Source: EPA
Date Data Arrived at EDR: 05/06/2020	Telephone: N/A
Date Made Active in Reports: 05/28/2020	Last EDR Contact: 06/30/2020
Number of Days to Update: 22	Next Scheduled EDR Contact: 10/12/2020
	Data Release Frequency: Quarterly

NPL Site Boundaries

Sources:

EPA's Environmental Photographic Interpretation Center (EPIC)
Telephone: 202-564-7333

EPA Region 1
Telephone 617-918-1143

EPA Region 6
Telephone: 214-655-6659

EPA Region 3
Telephone 215-814-5418

EPA Region 7
Telephone: 913-551-7247

EPA Region 4
Telephone 404-562-8033

EPA Region 8
Telephone: 303-312-6774

EPA Region 5
Telephone 312-886-6686

EPA Region 9
Telephone: 415-947-4246

EPA Region 10
Telephone 206-553-8665

Proposed NPL: Proposed National Priority List Sites

A site that has been proposed for listing on the National Priorities List through the issuance of a proposed rule in the Federal Register. EPA then accepts public comments on the site, responds to the comments, and places on the NPL those sites that continue to meet the requirements for listing.

Date of Government Version: 04/27/2020	Source: EPA
Date Data Arrived at EDR: 05/06/2020	Telephone: N/A
Date Made Active in Reports: 05/28/2020	Last EDR Contact: 06/30/2020
Number of Days to Update: 22	Next Scheduled EDR Contact: 10/12/2020
	Data Release Frequency: Quarterly

NPL LIENS: Federal Superfund Liens

Federal Superfund Liens. Under the authority granted the USEPA by CERCLA of 1980, the USEPA has the authority to file liens against real property in order to recover remedial action expenditures or when the property owner received notification of potential liability. USEPA compiles a listing of filed notices of Superfund Liens.

GOVERNMENT RECORDS SEARCHED / DATA CURRENCY TRACKING

Date of Government Version: 10/15/1991
Date Data Arrived at EDR: 02/02/1994
Date Made Active in Reports: 03/30/1994
Number of Days to Update: 56

Source: EPA
Telephone: 202-564-4267
Last EDR Contact: 08/15/2011
Next Scheduled EDR Contact: 11/28/2011
Data Release Frequency: No Update Planned

Federal Delisted NPL site list

Delisted NPL: National Priority List Deletions

The National Oil and Hazardous Substances Pollution Contingency Plan (NCP) establishes the criteria that the EPA uses to delete sites from the NPL. In accordance with 40 CFR 300.425.(e), sites may be deleted from the NPL where no further response is appropriate.

Date of Government Version: 04/27/2020
Date Data Arrived at EDR: 05/06/2020
Date Made Active in Reports: 05/28/2020
Number of Days to Update: 22

Source: EPA
Telephone: N/A
Last EDR Contact: 06/30/2020
Next Scheduled EDR Contact: 10/12/2020
Data Release Frequency: Quarterly

Federal CERCLIS list

FEDERAL FACILITY: Federal Facility Site Information listing

A listing of National Priority List (NPL) and Base Realignment and Closure (BRAC) sites found in the Comprehensive Environmental Response, Compensation and Liability Information System (CERCLIS) Database where EPA Federal Facilities Restoration and Reuse Office is involved in cleanup activities.

Date of Government Version: 04/03/2019
Date Data Arrived at EDR: 04/05/2019
Date Made Active in Reports: 05/14/2019
Number of Days to Update: 39

Source: Environmental Protection Agency
Telephone: 703-603-8704
Last EDR Contact: 07/02/2020
Next Scheduled EDR Contact: 10/12/2020
Data Release Frequency: Varies

SEMS: Superfund Enterprise Management System

SEMS (Superfund Enterprise Management System) tracks hazardous waste sites, potentially hazardous waste sites, and remedial activities performed in support of EPA's Superfund Program across the United States. The list was formerly known as CERCLIS, renamed to SEMS by the EPA in 2015. The list contains data on potentially hazardous waste sites that have been reported to the USEPA by states, municipalities, private companies and private persons, pursuant to Section 103 of the Comprehensive Environmental Response, Compensation, and Liability Act (CERCLA). This dataset also contains sites which are either proposed to or on the National Priorities List (NPL) and the sites which are in the screening and assessment phase for possible inclusion on the NPL.

Date of Government Version: 04/27/2020
Date Data Arrived at EDR: 05/06/2020
Date Made Active in Reports: 05/28/2020
Number of Days to Update: 22

Source: EPA
Telephone: 800-424-9346
Last EDR Contact: 07/17/2020
Next Scheduled EDR Contact: 10/26/2020
Data Release Frequency: Quarterly

Federal CERCLIS NFRAP site list

SEMS-ARCHIVE: Superfund Enterprise Management System Archive

GOVERNMENT RECORDS SEARCHED / DATA CURRENCY TRACKING

SEMS-ARCHIVE (Superfund Enterprise Management System Archive) tracks sites that have no further interest under the Federal Superfund Program based on available information. The list was formerly known as the CERCLIS-NFRAP, renamed to SEMS ARCHIVE by the EPA in 2015. EPA may perform a minimal level of assessment work at a site while it is archived if site conditions change and/or new information becomes available. Archived sites have been removed and archived from the inventory of SEMS sites. Archived status indicates that, to the best of EPA's knowledge, assessment at a site has been completed and that EPA has determined no further steps will be taken to list the site on the National Priorities List (NPL), unless information indicates this decision was not appropriate or other considerations require a recommendation for listing at a later time. The decision does not necessarily mean that there is no hazard associated with a given site; it only means that, based upon available information, the location is not judged to be potential NPL site.

Date of Government Version: 04/27/2020	Source: EPA
Date Data Arrived at EDR: 05/06/2020	Telephone: 800-424-9346
Date Made Active in Reports: 05/28/2020	Last EDR Contact: 07/17/2020
Number of Days to Update: 22	Next Scheduled EDR Contact: 10/26/2020
	Data Release Frequency: Quarterly

Federal RCRA CORRACTS facilities list

CORRACTS: Corrective Action Report

CORRACTS identifies hazardous waste handlers with RCRA corrective action activity.

Date of Government Version: 03/23/2020	Source: EPA
Date Data Arrived at EDR: 03/25/2020	Telephone: 800-424-9346
Date Made Active in Reports: 05/21/2020	Last EDR Contact: 06/22/2020
Number of Days to Update: 57	Next Scheduled EDR Contact: 10/05/2020
	Data Release Frequency: Quarterly

Federal RCRA non-CORRACTS TSD facilities list

RCRA-TSDF: RCRA - Treatment, Storage and Disposal

RCRAInfo is EPA's comprehensive information system, providing access to data supporting the Resource Conservation and Recovery Act (RCRA) of 1976 and the Hazardous and Solid Waste Amendments (HSWA) of 1984. The database includes selective information on sites which generate, transport, store, treat and/or dispose of hazardous waste as defined by the Resource Conservation and Recovery Act (RCRA). Transporters are individuals or entities that move hazardous waste from the generator offsite to a facility that can recycle, treat, store, or dispose of the waste. TSDFs treat, store, or dispose of the waste.

Date of Government Version: 03/23/2020	Source: Environmental Protection Agency
Date Data Arrived at EDR: 03/25/2020	Telephone: (415) 495-8895
Date Made Active in Reports: 05/21/2020	Last EDR Contact: 06/22/2020
Number of Days to Update: 57	Next Scheduled EDR Contact: 10/05/2020
	Data Release Frequency: Quarterly

Federal RCRA generators list

RCRA-LQG: RCRA - Large Quantity Generators

RCRAInfo is EPA's comprehensive information system, providing access to data supporting the Resource Conservation and Recovery Act (RCRA) of 1976 and the Hazardous and Solid Waste Amendments (HSWA) of 1984. The database includes selective information on sites which generate, transport, store, treat and/or dispose of hazardous waste as defined by the Resource Conservation and Recovery Act (RCRA). Large quantity generators (LQGs) generate over 1,000 kilograms (kg) of hazardous waste, or over 1 kg of acutely hazardous waste per month.

Date of Government Version: 03/23/2020	Source: Environmental Protection Agency
Date Data Arrived at EDR: 03/25/2020	Telephone: (415) 495-8895
Date Made Active in Reports: 05/21/2020	Last EDR Contact: 06/22/2020
Number of Days to Update: 57	Next Scheduled EDR Contact: 10/05/2020
	Data Release Frequency: Quarterly

GOVERNMENT RECORDS SEARCHED / DATA CURRENCY TRACKING

RCRA-SQG: RCRA - Small Quantity Generators

RCRAInfo is EPA's comprehensive information system, providing access to data supporting the Resource Conservation and Recovery Act (RCRA) of 1976 and the Hazardous and Solid Waste Amendments (HSWA) of 1984. The database includes selective information on sites which generate, transport, store, treat and/or dispose of hazardous waste as defined by the Resource Conservation and Recovery Act (RCRA). Small quantity generators (SQGs) generate between 100 kg and 1,000 kg of hazardous waste per month.

Date of Government Version: 03/23/2020	Source: Environmental Protection Agency
Date Data Arrived at EDR: 03/25/2020	Telephone: (415) 495-8895
Date Made Active in Reports: 05/21/2020	Last EDR Contact: 06/22/2020
Number of Days to Update: 57	Next Scheduled EDR Contact: 10/05/2020
	Data Release Frequency: Quarterly

RCRA-VSQG: RCRA - Very Small Quantity Generators (Formerly Conditionally Exempt Small Quantity Generators)

RCRAInfo is EPA's comprehensive information system, providing access to data supporting the Resource Conservation and Recovery Act (RCRA) of 1976 and the Hazardous and Solid Waste Amendments (HSWA) of 1984. The database includes selective information on sites which generate, transport, store, treat and/or dispose of hazardous waste as defined by the Resource Conservation and Recovery Act (RCRA). Very small quantity generators (VSQGs) generate less than 100 kg of hazardous waste, or less than 1 kg of acutely hazardous waste per month.

Date of Government Version: 03/23/2020	Source: Environmental Protection Agency
Date Data Arrived at EDR: 03/25/2020	Telephone: (415) 495-8895
Date Made Active in Reports: 05/21/2020	Last EDR Contact: 06/22/2020
Number of Days to Update: 57	Next Scheduled EDR Contact: 10/05/2020
	Data Release Frequency: Quarterly

Federal institutional controls / engineering controls registries

LUCIS: Land Use Control Information System

LUCIS contains records of land use control information pertaining to the former Navy Base Realignment and Closure properties.

Date of Government Version: 05/15/2020	Source: Department of the Navy
Date Data Arrived at EDR: 05/19/2020	Telephone: 843-820-7326
Date Made Active in Reports: 06/18/2020	Last EDR Contact: 05/14/2020
Number of Days to Update: 30	Next Scheduled EDR Contact: 08/24/2020
	Data Release Frequency: Varies

US ENG CONTROLS: Engineering Controls Sites List

A listing of sites with engineering controls in place. Engineering controls include various forms of caps, building foundations, liners, and treatment methods to create pathway elimination for regulated substances to enter environmental media or effect human health.

Date of Government Version: 02/13/2020	Source: Environmental Protection Agency
Date Data Arrived at EDR: 02/20/2020	Telephone: 703-603-0695
Date Made Active in Reports: 05/15/2020	Last EDR Contact: 05/15/2020
Number of Days to Update: 85	Next Scheduled EDR Contact: 09/07/2020
	Data Release Frequency: Varies

US INST CONTROLS: Institutional Controls Sites List

A listing of sites with institutional controls in place. Institutional controls include administrative measures, such as groundwater use restrictions, construction restrictions, property use restrictions, and post remediation care requirements intended to prevent exposure to contaminants remaining on site. Deed restrictions are generally required as part of the institutional controls.

Date of Government Version: 02/13/2020	Source: Environmental Protection Agency
Date Data Arrived at EDR: 02/20/2020	Telephone: 703-603-0695
Date Made Active in Reports: 05/15/2020	Last EDR Contact: 05/15/2020
Number of Days to Update: 85	Next Scheduled EDR Contact: 09/07/2020
	Data Release Frequency: Varies

GOVERNMENT RECORDS SEARCHED / DATA CURRENCY TRACKING

Federal ERNS list

ERNS: Emergency Response Notification System

Emergency Response Notification System. ERNS records and stores information on reported releases of oil and hazardous substances.

Date of Government Version: 03/22/2020

Date Data Arrived at EDR: 03/24/2020

Date Made Active in Reports: 06/18/2020

Number of Days to Update: 86

Source: National Response Center, United States Coast Guard

Telephone: 202-267-2180

Last EDR Contact: 06/22/2020

Next Scheduled EDR Contact: 10/05/2020

Data Release Frequency: Quarterly

State- and tribal - equivalent NPL

RESPONSE: State Response Sites

Identifies confirmed release sites where DTSC is involved in remediation, either in a lead or oversight capacity. These confirmed release sites are generally high-priority and high potential risk.

Date of Government Version: 04/27/2020

Date Data Arrived at EDR: 04/28/2020

Date Made Active in Reports: 07/13/2020

Number of Days to Update: 76

Source: Department of Toxic Substances Control

Telephone: 916-323-3400

Last EDR Contact: 07/27/2020

Next Scheduled EDR Contact: 11/09/2020

Data Release Frequency: Quarterly

State- and tribal - equivalent CERCLIS

ENVIROSTOR: EnviroStor Database

The Department of Toxic Substances Control's (DTSC's) Site Mitigation and Brownfields Reuse Program's (SMBRP's) EnviroStor database identifies sites that have known contamination or sites for which there may be reasons to investigate further. The database includes the following site types: Federal Superfund sites (National Priorities List (NPL)); State Response, including Military Facilities and State Superfund; Voluntary Cleanup; and School sites. EnviroStor provides similar information to the information that was available in CalSites, and provides additional site information, including, but not limited to, identification of formerly-contaminated properties that have been released for reuse, properties where environmental deed restrictions have been recorded to prevent inappropriate land uses, and risk characterization information that is used to assess potential impacts to public health and the environment at contaminated sites.

Date of Government Version: 04/27/2020

Date Data Arrived at EDR: 04/28/2020

Date Made Active in Reports: 07/13/2020

Number of Days to Update: 76

Source: Department of Toxic Substances Control

Telephone: 916-323-3400

Last EDR Contact: 07/27/2020

Next Scheduled EDR Contact: 11/09/2020

Data Release Frequency: Quarterly

State and tribal landfill and/or solid waste disposal site lists

SWF/LF (SWIS): Solid Waste Information System

Active, Closed and Inactive Landfills. SWF/LF records typically contain an inventory of solid waste disposal facilities or landfills. These may be active or inactive facilities or open dumps that failed to meet RCRA Section 4004 criteria for solid waste landfills or disposal sites.

Date of Government Version: 05/11/2020

Date Data Arrived at EDR: 05/12/2020

Date Made Active in Reports: 07/27/2020

Number of Days to Update: 76

Source: Department of Resources Recycling and Recovery

Telephone: 916-341-6320

Last EDR Contact: 05/12/2020

Next Scheduled EDR Contact: 08/24/2020

Data Release Frequency: Quarterly

State and tribal leaking storage tank lists

GOVERNMENT RECORDS SEARCHED / DATA CURRENCY TRACKING

LUST REG 9: Leaking Underground Storage Tank Report

Orange, Riverside, San Diego counties. For more current information, please refer to the State Water Resources Control Board's LUST database.

Date of Government Version: 03/01/2001
Date Data Arrived at EDR: 04/23/2001
Date Made Active in Reports: 05/21/2001
Number of Days to Update: 28

Source: California Regional Water Quality Control Board San Diego Region (9)
Telephone: 858-637-5595
Last EDR Contact: 09/26/2011
Next Scheduled EDR Contact: 01/09/2012
Data Release Frequency: No Update Planned

LUST REG 4: Underground Storage Tank Leak List

Los Angeles, Ventura counties. For more current information, please refer to the State Water Resources Control Board's LUST database.

Date of Government Version: 09/07/2004
Date Data Arrived at EDR: 09/07/2004
Date Made Active in Reports: 10/12/2004
Number of Days to Update: 35

Source: California Regional Water Quality Control Board Los Angeles Region (4)
Telephone: 213-576-6710
Last EDR Contact: 09/06/2011
Next Scheduled EDR Contact: 12/19/2011
Data Release Frequency: No Update Planned

LUST REG 1: Active Toxic Site Investigation

Del Norte, Humboldt, Lake, Mendocino, Modoc, Siskiyou, Sonoma, Trinity counties. For more current information, please refer to the State Water Resources Control Board's LUST database.

Date of Government Version: 02/01/2001
Date Data Arrived at EDR: 02/28/2001
Date Made Active in Reports: 03/29/2001
Number of Days to Update: 29

Source: California Regional Water Quality Control Board North Coast (1)
Telephone: 707-570-3769
Last EDR Contact: 08/01/2011
Next Scheduled EDR Contact: 11/14/2011
Data Release Frequency: No Update Planned

LUST REG 2: Fuel Leak List

Leaking Underground Storage Tank locations. Alameda, Contra Costa, Marin, Napa, San Francisco, San Mateo, Santa Clara, Solano, Sonoma counties.

Date of Government Version: 09/30/2004
Date Data Arrived at EDR: 10/20/2004
Date Made Active in Reports: 11/19/2004
Number of Days to Update: 30

Source: California Regional Water Quality Control Board San Francisco Bay Region (2)
Telephone: 510-622-2433
Last EDR Contact: 09/19/2011
Next Scheduled EDR Contact: 01/02/2012
Data Release Frequency: No Update Planned

LUST REG 6L: Leaking Underground Storage Tank Case Listing

For more current information, please refer to the State Water Resources Control Board's LUST database.

Date of Government Version: 09/09/2003
Date Data Arrived at EDR: 09/10/2003
Date Made Active in Reports: 10/07/2003
Number of Days to Update: 27

Source: California Regional Water Quality Control Board Lahontan Region (6)
Telephone: 530-542-5572
Last EDR Contact: 09/12/2011
Next Scheduled EDR Contact: 12/26/2011
Data Release Frequency: No Update Planned

LUST REG 3: Leaking Underground Storage Tank Database

Leaking Underground Storage Tank locations. Monterey, San Benito, San Luis Obispo, Santa Barbara, Santa Cruz counties.

Date of Government Version: 05/19/2003
Date Data Arrived at EDR: 05/19/2003
Date Made Active in Reports: 06/02/2003
Number of Days to Update: 14

Source: California Regional Water Quality Control Board Central Coast Region (3)
Telephone: 805-542-4786
Last EDR Contact: 07/18/2011
Next Scheduled EDR Contact: 10/31/2011
Data Release Frequency: No Update Planned

LUST: Leaking Underground Fuel Tank Report (GEOTRACKER)

Leaking Underground Storage Tank (LUST) Sites included in GeoTracker. GeoTracker is the Water Boards data management system for sites that impact, or have the potential to impact, water quality in California, with emphasis on groundwater.

GOVERNMENT RECORDS SEARCHED / DATA CURRENCY TRACKING

Date of Government Version: 05/13/2020
Date Data Arrived at EDR: 05/13/2020
Date Made Active in Reports: 05/15/2020
Number of Days to Update: 2

Source: State Water Resources Control Board
Telephone: see region list
Last EDR Contact: 06/09/2020
Next Scheduled EDR Contact: 09/21/2020
Data Release Frequency: Quarterly

LUST REG 8: Leaking Underground Storage Tanks

California Regional Water Quality Control Board Santa Ana Region (8). For more current information, please refer to the State Water Resources Control Board's LUST database.

Date of Government Version: 02/14/2005
Date Data Arrived at EDR: 02/15/2005
Date Made Active in Reports: 03/28/2005
Number of Days to Update: 41

Source: California Regional Water Quality Control Board Santa Ana Region (8)
Telephone: 909-782-4496
Last EDR Contact: 08/15/2011
Next Scheduled EDR Contact: 11/28/2011
Data Release Frequency: No Update Planned

LUST REG 5: Leaking Underground Storage Tank Database

Leaking Underground Storage Tank locations. Alameda, Alpine, Amador, Butte, Colusa, Contra Costa, Calveras, El Dorado, Fresno, Glenn, Kern, Kings, Lake, Lassen, Madera, Mariposa, Merced, Modoc, Napa, Nevada, Placer, Plumas, Sacramento, San Joaquin, Shasta, Solano, Stanislaus, Sutter, Tehama, Tulare, Tuolumne, Yolo, Yuba counties.

Date of Government Version: 07/01/2008
Date Data Arrived at EDR: 07/22/2008
Date Made Active in Reports: 07/31/2008
Number of Days to Update: 9

Source: California Regional Water Quality Control Board Central Valley Region (5)
Telephone: 916-464-4834
Last EDR Contact: 07/01/2011
Next Scheduled EDR Contact: 10/17/2011
Data Release Frequency: No Update Planned

LUST REG 7: Leaking Underground Storage Tank Case Listing

Leaking Underground Storage Tank locations. Imperial, Riverside, San Diego, Santa Barbara counties.

Date of Government Version: 02/26/2004
Date Data Arrived at EDR: 02/26/2004
Date Made Active in Reports: 03/24/2004
Number of Days to Update: 27

Source: California Regional Water Quality Control Board Colorado River Basin Region (7)
Telephone: 760-776-8943
Last EDR Contact: 08/01/2011
Next Scheduled EDR Contact: 11/14/2011
Data Release Frequency: No Update Planned

LUST REG 6V: Leaking Underground Storage Tank Case Listing

Leaking Underground Storage Tank locations. Inyo, Kern, Los Angeles, Mono, San Bernardino counties.

Date of Government Version: 06/07/2005
Date Data Arrived at EDR: 06/07/2005
Date Made Active in Reports: 06/29/2005
Number of Days to Update: 22

Source: California Regional Water Quality Control Board Victorville Branch Office (6)
Telephone: 760-241-7365
Last EDR Contact: 09/12/2011
Next Scheduled EDR Contact: 12/26/2011
Data Release Frequency: No Update Planned

INDIAN LUST R1: Leaking Underground Storage Tanks on Indian Land

A listing of leaking underground storage tank locations on Indian Land.

Date of Government Version: 10/01/2019
Date Data Arrived at EDR: 12/04/2019
Date Made Active in Reports: 02/10/2020
Number of Days to Update: 68

Source: EPA Region 1
Telephone: 617-918-1313
Last EDR Contact: 07/24/2020
Next Scheduled EDR Contact: 11/02/2020
Data Release Frequency: Varies

INDIAN LUST R6: Leaking Underground Storage Tanks on Indian Land

LUSTs on Indian land in New Mexico and Oklahoma.

Date of Government Version: 10/02/2019
Date Data Arrived at EDR: 12/04/2019
Date Made Active in Reports: 02/10/2020
Number of Days to Update: 68

Source: EPA Region 6
Telephone: 214-665-6597
Last EDR Contact: 07/24/2020
Next Scheduled EDR Contact: 11/02/2020
Data Release Frequency: Varies

GOVERNMENT RECORDS SEARCHED / DATA CURRENCY TRACKING

INDIAN LUST R5: Leaking Underground Storage Tanks on Indian Land

Leaking underground storage tanks located on Indian Land in Michigan, Minnesota and Wisconsin.

Date of Government Version: 10/01/2019	Source: EPA, Region 5
Date Data Arrived at EDR: 12/04/2019	Telephone: 312-886-7439
Date Made Active in Reports: 02/10/2020	Last EDR Contact: 07/24/2020
Number of Days to Update: 68	Next Scheduled EDR Contact: 11/02/2020
	Data Release Frequency: Varies

INDIAN LUST R7: Leaking Underground Storage Tanks on Indian Land

LUSTs on Indian land in Iowa, Kansas, and Nebraska

Date of Government Version: 10/15/2019	Source: EPA Region 7
Date Data Arrived at EDR: 12/17/2019	Telephone: 913-551-7003
Date Made Active in Reports: 02/10/2020	Last EDR Contact: 07/24/2020
Number of Days to Update: 55	Next Scheduled EDR Contact: 11/02/2020
	Data Release Frequency: Varies

INDIAN LUST R4: Leaking Underground Storage Tanks on Indian Land

LUSTs on Indian land in Florida, Mississippi and North Carolina.

Date of Government Version: 10/10/2019	Source: EPA Region 4
Date Data Arrived at EDR: 12/05/2019	Telephone: 404-562-8677
Date Made Active in Reports: 02/10/2020	Last EDR Contact: 07/24/2020
Number of Days to Update: 67	Next Scheduled EDR Contact: 11/02/2020
	Data Release Frequency: Varies

INDIAN LUST R10: Leaking Underground Storage Tanks on Indian Land

LUSTs on Indian land in Alaska, Idaho, Oregon and Washington.

Date of Government Version: 10/11/2019	Source: EPA Region 10
Date Data Arrived at EDR: 12/04/2019	Telephone: 206-553-2857
Date Made Active in Reports: 02/10/2020	Last EDR Contact: 07/24/2020
Number of Days to Update: 68	Next Scheduled EDR Contact: 11/02/2020
	Data Release Frequency: Varies

INDIAN LUST R8: Leaking Underground Storage Tanks on Indian Land

LUSTs on Indian land in Colorado, Montana, North Dakota, South Dakota, Utah and Wyoming.

Date of Government Version: 10/03/2019	Source: EPA Region 8
Date Data Arrived at EDR: 12/04/2019	Telephone: 303-312-6271
Date Made Active in Reports: 02/14/2020	Last EDR Contact: 07/24/2020
Number of Days to Update: 72	Next Scheduled EDR Contact: 11/02/2020
	Data Release Frequency: Varies

INDIAN LUST R9: Leaking Underground Storage Tanks on Indian Land

LUSTs on Indian land in Arizona, California, New Mexico and Nevada

Date of Government Version: 10/04/2019	Source: Environmental Protection Agency
Date Data Arrived at EDR: 12/04/2019	Telephone: 415-972-3372
Date Made Active in Reports: 02/27/2020	Last EDR Contact: 07/24/2020
Number of Days to Update: 85	Next Scheduled EDR Contact: 11/02/2020
	Data Release Frequency: Varies

CPS-SLIC: Statewide SLIC Cases (GEOTRACKER)

Cleanup Program Sites (CPS; also known as Site Cleanups [SC] and formerly known as Spills, Leaks, Investigations, and Cleanups [SLIC] sites) included in GeoTracker. GeoTracker is the Water Boards data management system for sites that impact, or have the potential to impact, water quality in California, with emphasis on groundwater.

Date of Government Version: 05/13/2020	Source: State Water Resources Control Board
Date Data Arrived at EDR: 05/13/2020	Telephone: 866-480-1028
Date Made Active in Reports: 05/14/2020	Last EDR Contact: 06/09/2020
Number of Days to Update: 1	Next Scheduled EDR Contact: 09/21/2020
	Data Release Frequency: Varies

GOVERNMENT RECORDS SEARCHED / DATA CURRENCY TRACKING

SLIC REG 1: Active Toxic Site Investigations

The SLIC (Spills, Leaks, Investigations and Cleanup) program is designed to protect and restore water quality from spills, leaks, and similar discharges.

Date of Government Version: 04/03/2003
Date Data Arrived at EDR: 04/07/2003
Date Made Active in Reports: 04/25/2003
Number of Days to Update: 18

Source: California Regional Water Quality Control Board, North Coast Region (1)
Telephone: 707-576-2220
Last EDR Contact: 08/01/2011
Next Scheduled EDR Contact: 11/14/2011
Data Release Frequency: No Update Planned

SLIC REG 2: Spills, Leaks, Investigation & Cleanup Cost Recovery Listing

The SLIC (Spills, Leaks, Investigations and Cleanup) program is designed to protect and restore water quality from spills, leaks, and similar discharges.

Date of Government Version: 09/30/2004
Date Data Arrived at EDR: 10/20/2004
Date Made Active in Reports: 11/19/2004
Number of Days to Update: 30

Source: Regional Water Quality Control Board San Francisco Bay Region (2)
Telephone: 510-286-0457
Last EDR Contact: 09/19/2011
Next Scheduled EDR Contact: 01/02/2012
Data Release Frequency: No Update Planned

SLIC REG 3: Spills, Leaks, Investigation & Cleanup Cost Recovery Listing

The SLIC (Spills, Leaks, Investigations and Cleanup) program is designed to protect and restore water quality from spills, leaks, and similar discharges.

Date of Government Version: 05/18/2006
Date Data Arrived at EDR: 05/18/2006
Date Made Active in Reports: 06/15/2006
Number of Days to Update: 28

Source: California Regional Water Quality Control Board Central Coast Region (3)
Telephone: 805-549-3147
Last EDR Contact: 07/18/2011
Next Scheduled EDR Contact: 10/31/2011
Data Release Frequency: No Update Planned

SLIC REG 4: Spills, Leaks, Investigation & Cleanup Cost Recovery Listing

The SLIC (Spills, Leaks, Investigations and Cleanup) program is designed to protect and restore water quality from spills, leaks, and similar discharges.

Date of Government Version: 11/17/2004
Date Data Arrived at EDR: 11/18/2004
Date Made Active in Reports: 01/04/2005
Number of Days to Update: 47

Source: Region Water Quality Control Board Los Angeles Region (4)
Telephone: 213-576-6600
Last EDR Contact: 07/01/2011
Next Scheduled EDR Contact: 10/17/2011
Data Release Frequency: No Update Planned

SLIC REG 5: Spills, Leaks, Investigation & Cleanup Cost Recovery Listing

The SLIC (Spills, Leaks, Investigations and Cleanup) program is designed to protect and restore water quality from spills, leaks, and similar discharges.

Date of Government Version: 04/01/2005
Date Data Arrived at EDR: 04/05/2005
Date Made Active in Reports: 04/21/2005
Number of Days to Update: 16

Source: Regional Water Quality Control Board Central Valley Region (5)
Telephone: 916-464-3291
Last EDR Contact: 09/12/2011
Next Scheduled EDR Contact: 12/26/2011
Data Release Frequency: No Update Planned

SLIC REG 6V: Spills, Leaks, Investigation & Cleanup Cost Recovery Listing

The SLIC (Spills, Leaks, Investigations and Cleanup) program is designed to protect and restore water quality from spills, leaks, and similar discharges.

Date of Government Version: 05/24/2005
Date Data Arrived at EDR: 05/25/2005
Date Made Active in Reports: 06/16/2005
Number of Days to Update: 22

Source: Regional Water Quality Control Board, Victorville Branch
Telephone: 619-241-6583
Last EDR Contact: 08/15/2011
Next Scheduled EDR Contact: 11/28/2011
Data Release Frequency: No Update Planned

GOVERNMENT RECORDS SEARCHED / DATA CURRENCY TRACKING

SLIC REG 6L: SLIC Sites

The SLIC (Spills, Leaks, Investigations and Cleanup) program is designed to protect and restore water quality from spills, leaks, and similar discharges.

Date of Government Version: 09/07/2004
Date Data Arrived at EDR: 09/07/2004
Date Made Active in Reports: 10/12/2004
Number of Days to Update: 35

Source: California Regional Water Quality Control Board, Lahontan Region
Telephone: 530-542-5574
Last EDR Contact: 08/15/2011
Next Scheduled EDR Contact: 11/28/2011
Data Release Frequency: No Update Planned

SLIC REG 7: SLIC List

The SLIC (Spills, Leaks, Investigations and Cleanup) program is designed to protect and restore water quality from spills, leaks, and similar discharges.

Date of Government Version: 11/24/2004
Date Data Arrived at EDR: 11/29/2004
Date Made Active in Reports: 01/04/2005
Number of Days to Update: 36

Source: California Regional Quality Control Board, Colorado River Basin Region
Telephone: 760-346-7491
Last EDR Contact: 08/01/2011
Next Scheduled EDR Contact: 11/14/2011
Data Release Frequency: No Update Planned

SLIC REG 8: Spills, Leaks, Investigation & Cleanup Cost Recovery Listing

The SLIC (Spills, Leaks, Investigations and Cleanup) program is designed to protect and restore water quality from spills, leaks, and similar discharges.

Date of Government Version: 04/03/2008
Date Data Arrived at EDR: 04/03/2008
Date Made Active in Reports: 04/14/2008
Number of Days to Update: 11

Source: California Region Water Quality Control Board Santa Ana Region (8)
Telephone: 951-782-3298
Last EDR Contact: 09/12/2011
Next Scheduled EDR Contact: 12/26/2011
Data Release Frequency: No Update Planned

SLIC REG 9: Spills, Leaks, Investigation & Cleanup Cost Recovery Listing

The SLIC (Spills, Leaks, Investigations and Cleanup) program is designed to protect and restore water quality from spills, leaks, and similar discharges.

Date of Government Version: 09/10/2007
Date Data Arrived at EDR: 09/11/2007
Date Made Active in Reports: 09/28/2007
Number of Days to Update: 17

Source: California Regional Water Quality Control Board San Diego Region (9)
Telephone: 858-467-2980
Last EDR Contact: 08/08/2011
Next Scheduled EDR Contact: 11/21/2011
Data Release Frequency: No Update Planned

State and tribal registered storage tank lists

FEMA UST: Underground Storage Tank Listing

A listing of all FEMA owned underground storage tanks.

Date of Government Version: 02/01/2020
Date Data Arrived at EDR: 03/19/2020
Date Made Active in Reports: 06/09/2020
Number of Days to Update: 82

Source: FEMA
Telephone: 202-646-5797
Last EDR Contact: 07/06/2020
Next Scheduled EDR Contact: 10/19/2020
Data Release Frequency: Varies

UST: Active UST Facilities

Active UST facilities gathered from the local regulatory agencies

Date of Government Version: 03/09/2020
Date Data Arrived at EDR: 03/10/2020
Date Made Active in Reports: 05/20/2020
Number of Days to Update: 71

Source: SWRCB
Telephone: 916-341-5851
Last EDR Contact: 06/09/2020
Next Scheduled EDR Contact: 09/21/2020
Data Release Frequency: Semi-Annually

GOVERNMENT RECORDS SEARCHED / DATA CURRENCY TRACKING

UST CLOSURE: Proposed Closure of Underground Storage Tank (UST) Cases

UST cases that are being considered for closure by either the State Water Resources Control Board or the Executive Director have been posted for a 60-day public comment period. UST Case Closures being proposed for consideration by the State Water Resources Control Board. These are primarily UST cases that meet closure criteria under the decisional framework in State Water Board Resolution No. 92-49 and other Board orders. UST Case Closures proposed for consideration by the Executive Director pursuant to State Water Board Resolution No. 2012-0061. These are cases that meet the criteria of the Low-Threat UST Case Closure Policy. UST Case Closure Review Denials and Approved Orders.

Date of Government Version: 03/09/2020	Source: State Water Resources Control Board
Date Data Arrived at EDR: 03/11/2020	Telephone: 916-327-7844
Date Made Active in Reports: 05/26/2020	Last EDR Contact: 06/09/2020
Number of Days to Update: 76	Next Scheduled EDR Contact: 09/21/2020
	Data Release Frequency: Varies

MILITARY UST SITES: Military UST Sites (GEOTRACKER)

Military ust sites

Date of Government Version: 05/13/2020	Source: State Water Resources Control Board
Date Data Arrived at EDR: 05/13/2020	Telephone: 866-480-1028
Date Made Active in Reports: 05/15/2020	Last EDR Contact: 06/09/2020
Number of Days to Update: 2	Next Scheduled EDR Contact: 09/21/2020
	Data Release Frequency: Varies

AST: Aboveground Petroleum Storage Tank Facilities

A listing of aboveground storage tank petroleum storage tank locations.

Date of Government Version: 07/06/2016	Source: California Environmental Protection Agency
Date Data Arrived at EDR: 07/12/2016	Telephone: 916-327-5092
Date Made Active in Reports: 09/19/2016	Last EDR Contact: 06/10/2020
Number of Days to Update: 69	Next Scheduled EDR Contact: 09/28/2020
	Data Release Frequency: Varies

INDIAN UST R7: Underground Storage Tanks on Indian Land

The Indian Underground Storage Tank (UST) database provides information about underground storage tanks on Indian land in EPA Region 7 (Iowa, Kansas, Missouri, Nebraska, and 9 Tribal Nations).

Date of Government Version: 10/11/2019	Source: EPA Region 7
Date Data Arrived at EDR: 12/04/2019	Telephone: 913-551-7003
Date Made Active in Reports: 02/10/2020	Last EDR Contact: 07/24/2020
Number of Days to Update: 68	Next Scheduled EDR Contact: 11/02/2020
	Data Release Frequency: Varies

INDIAN UST R5: Underground Storage Tanks on Indian Land

The Indian Underground Storage Tank (UST) database provides information about underground storage tanks on Indian land in EPA Region 5 (Michigan, Minnesota and Wisconsin and Tribal Nations).

Date of Government Version: 10/01/2019	Source: EPA Region 5
Date Data Arrived at EDR: 12/04/2019	Telephone: 312-886-6136
Date Made Active in Reports: 02/10/2020	Last EDR Contact: 07/24/2020
Number of Days to Update: 68	Next Scheduled EDR Contact: 11/02/2020
	Data Release Frequency: Varies

INDIAN UST R9: Underground Storage Tanks on Indian Land

The Indian Underground Storage Tank (UST) database provides information about underground storage tanks on Indian land in EPA Region 9 (Arizona, California, Hawaii, Nevada, the Pacific Islands, and Tribal Nations).

Date of Government Version: 10/04/2019	Source: EPA Region 9
Date Data Arrived at EDR: 12/04/2019	Telephone: 415-972-3368
Date Made Active in Reports: 02/27/2020	Last EDR Contact: 07/23/2020
Number of Days to Update: 85	Next Scheduled EDR Contact: 11/01/2020
	Data Release Frequency: Varies

GOVERNMENT RECORDS SEARCHED / DATA CURRENCY TRACKING

INDIAN UST R10: Underground Storage Tanks on Indian Land

The Indian Underground Storage Tank (UST) database provides information about underground storage tanks on Indian land in EPA Region 10 (Alaska, Idaho, Oregon, Washington, and Tribal Nations).

Date of Government Version: 10/11/2019	Source: EPA Region 10
Date Data Arrived at EDR: 12/04/2019	Telephone: 206-553-2857
Date Made Active in Reports: 02/10/2020	Last EDR Contact: 07/24/2020
Number of Days to Update: 68	Next Scheduled EDR Contact: 11/02/2020
	Data Release Frequency: Varies

INDIAN UST R1: Underground Storage Tanks on Indian Land

The Indian Underground Storage Tank (UST) database provides information about underground storage tanks on Indian land in EPA Region 1 (Connecticut, Maine, Massachusetts, New Hampshire, Rhode Island, Vermont and ten Tribal Nations).

Date of Government Version: 10/01/2019	Source: EPA, Region 1
Date Data Arrived at EDR: 12/04/2019	Telephone: 617-918-1313
Date Made Active in Reports: 02/10/2020	Last EDR Contact: 07/24/2020
Number of Days to Update: 68	Next Scheduled EDR Contact: 11/02/2020
	Data Release Frequency: Varies

INDIAN UST R6: Underground Storage Tanks on Indian Land

The Indian Underground Storage Tank (UST) database provides information about underground storage tanks on Indian land in EPA Region 6 (Louisiana, Arkansas, Oklahoma, New Mexico, Texas and 65 Tribes).

Date of Government Version: 10/02/2019	Source: EPA Region 6
Date Data Arrived at EDR: 12/04/2019	Telephone: 214-665-7591
Date Made Active in Reports: 02/10/2020	Last EDR Contact: 07/24/2020
Number of Days to Update: 68	Next Scheduled EDR Contact: 11/02/2020
	Data Release Frequency: Varies

INDIAN UST R8: Underground Storage Tanks on Indian Land

The Indian Underground Storage Tank (UST) database provides information about underground storage tanks on Indian land in EPA Region 8 (Colorado, Montana, North Dakota, South Dakota, Utah, Wyoming and 27 Tribal Nations).

Date of Government Version: 10/03/2019	Source: EPA Region 8
Date Data Arrived at EDR: 12/04/2019	Telephone: 303-312-6137
Date Made Active in Reports: 02/14/2020	Last EDR Contact: 07/24/2020
Number of Days to Update: 72	Next Scheduled EDR Contact: 11/02/2020
	Data Release Frequency: Varies

INDIAN UST R4: Underground Storage Tanks on Indian Land

The Indian Underground Storage Tank (UST) database provides information about underground storage tanks on Indian land in EPA Region 4 (Alabama, Florida, Georgia, Kentucky, Mississippi, North Carolina, South Carolina, Tennessee and Tribal Nations)

Date of Government Version: 10/10/2019	Source: EPA Region 4
Date Data Arrived at EDR: 12/05/2019	Telephone: 404-562-9424
Date Made Active in Reports: 02/10/2020	Last EDR Contact: 07/24/2020
Number of Days to Update: 67	Next Scheduled EDR Contact: 11/02/2020
	Data Release Frequency: Varies

State and tribal voluntary cleanup sites

INDIAN VCP R1: Voluntary Cleanup Priority Listing

A listing of voluntary cleanup priority sites located on Indian Land located in Region 1.

Date of Government Version: 07/27/2015	Source: EPA, Region 1
Date Data Arrived at EDR: 09/29/2015	Telephone: 617-918-1102
Date Made Active in Reports: 02/18/2016	Last EDR Contact: 06/17/2020
Number of Days to Update: 142	Next Scheduled EDR Contact: 10/05/2020
	Data Release Frequency: Varies

GOVERNMENT RECORDS SEARCHED / DATA CURRENCY TRACKING

INDIAN VCP R7: Voluntary Cleanup Priority Listing

A listing of voluntary cleanup priority sites located on Indian Land located in Region 7.

Date of Government Version: 03/20/2008	Source: EPA, Region 7
Date Data Arrived at EDR: 04/22/2008	Telephone: 913-551-7365
Date Made Active in Reports: 05/19/2008	Last EDR Contact: 04/20/2009
Number of Days to Update: 27	Next Scheduled EDR Contact: 07/20/2009
	Data Release Frequency: Varies

VCP: Voluntary Cleanup Program Properties

Contains low threat level properties with either confirmed or unconfirmed releases and the project proponents have request that DTSC oversee investigation and/or cleanup activities and have agreed to provide coverage for DTSC's costs.

Date of Government Version: 04/27/2020	Source: Department of Toxic Substances Control
Date Data Arrived at EDR: 04/28/2020	Telephone: 916-323-3400
Date Made Active in Reports: 07/13/2020	Last EDR Contact: 07/27/2020
Number of Days to Update: 76	Next Scheduled EDR Contact: 11/09/2020
	Data Release Frequency: Quarterly

State and tribal Brownfields sites

BROWNFIELDS: Considered Brownfields Sites Listing

A listing of sites the SWRCB considers to be Brownfields since these are sites have come to them through the MOA Process.

Date of Government Version: 03/23/2020	Source: State Water Resources Control Board
Date Data Arrived at EDR: 03/24/2020	Telephone: 916-323-7905
Date Made Active in Reports: 06/05/2020	Last EDR Contact: 06/22/2020
Number of Days to Update: 73	Next Scheduled EDR Contact: 10/05/2020
	Data Release Frequency: Quarterly

ADDITIONAL ENVIRONMENTAL RECORDS

Local Brownfield lists

US BROWNFIELDS: A Listing of Brownfields Sites

Brownfields are real property, the expansion, redevelopment, or reuse of which may be complicated by the presence or potential presence of a hazardous substance, pollutant, or contaminant. Cleaning up and reinvesting in these properties takes development pressures off of undeveloped, open land, and both improves and protects the environment. Assessment, Cleanup and Redevelopment Exchange System (ACRES) stores information reported by EPA Brownfields grant recipients on brownfields properties assessed or cleaned up with grant funding as well as information on Targeted Brownfields Assessments performed by EPA Regions. A listing of ACRES Brownfield sites is obtained from Cleanups in My Community. Cleanups in My Community provides information on Brownfields properties for which information is reported back to EPA, as well as areas served by Brownfields grant programs.

Date of Government Version: 06/01/2020	Source: Environmental Protection Agency
Date Data Arrived at EDR: 06/02/2020	Telephone: 202-566-2777
Date Made Active in Reports: 06/09/2020	Last EDR Contact: 06/02/2020
Number of Days to Update: 7	Next Scheduled EDR Contact: 09/28/2020
	Data Release Frequency: Semi-Annually

Local Lists of Landfill / Solid Waste Disposal Sites

WMUDS/SWAT: Waste Management Unit Database

Waste Management Unit Database System. WMUDS is used by the State Water Resources Control Board staff and the Regional Water Quality Control Boards for program tracking and inventory of waste management units. WMUDS is composed of the following databases: Facility Information, Scheduled Inspections Information, Waste Management Unit Information, SWAT Program Information, SWAT Report Summary Information, SWAT Report Summary Data, Chapter 15 (formerly Subchapter 15) Information, Chapter 15 Monitoring Parameters, TPCA Program Information, RCRA Program Information, Closure Information, and Interested Parties Information.

GOVERNMENT RECORDS SEARCHED / DATA CURRENCY TRACKING

Date of Government Version: 04/01/2000
Date Data Arrived at EDR: 04/10/2000
Date Made Active in Reports: 05/10/2000
Number of Days to Update: 30

Source: State Water Resources Control Board
Telephone: 916-227-4448
Last EDR Contact: 07/21/2020
Next Scheduled EDR Contact: 11/09/2020
Data Release Frequency: No Update Planned

SWRCY: Recycler Database

A listing of recycling facilities in California.

Date of Government Version: 03/09/2020
Date Data Arrived at EDR: 03/10/2020
Date Made Active in Reports: 05/19/2020
Number of Days to Update: 70

Source: Department of Conservation
Telephone: 916-323-3836
Last EDR Contact: 06/09/2020
Next Scheduled EDR Contact: 09/21/2020
Data Release Frequency: Quarterly

HAULERS: Registered Waste Tire Haulers Listing

A listing of registered waste tire haulers.

Date of Government Version: 11/15/2019
Date Data Arrived at EDR: 11/15/2019
Date Made Active in Reports: 01/23/2020
Number of Days to Update: 69

Source: Integrated Waste Management Board
Telephone: 916-341-6422
Last EDR Contact: 05/06/2020
Next Scheduled EDR Contact: 08/24/2020
Data Release Frequency: Varies

INDIAN ODI: Report on the Status of Open Dumps on Indian Lands

Location of open dumps on Indian land.

Date of Government Version: 12/31/1998
Date Data Arrived at EDR: 12/03/2007
Date Made Active in Reports: 01/24/2008
Number of Days to Update: 52

Source: Environmental Protection Agency
Telephone: 703-308-8245
Last EDR Contact: 07/21/2020
Next Scheduled EDR Contact: 11/09/2020
Data Release Frequency: Varies

ODI: Open Dump Inventory

An open dump is defined as a disposal facility that does not comply with one or more of the Part 257 or Part 258 Subtitle D Criteria.

Date of Government Version: 06/30/1985
Date Data Arrived at EDR: 08/09/2004
Date Made Active in Reports: 09/17/2004
Number of Days to Update: 39

Source: Environmental Protection Agency
Telephone: 800-424-9346
Last EDR Contact: 06/09/2004
Next Scheduled EDR Contact: N/A
Data Release Frequency: No Update Planned

DEBRIS REGION 9: Torres Martinez Reservation Illegal Dump Site Locations

A listing of illegal dump sites location on the Torres Martinez Indian Reservation located in eastern Riverside County and northern Imperial County, California.

Date of Government Version: 01/12/2009
Date Data Arrived at EDR: 05/07/2009
Date Made Active in Reports: 09/21/2009
Number of Days to Update: 137

Source: EPA, Region 9
Telephone: 415-947-4219
Last EDR Contact: 07/14/2020
Next Scheduled EDR Contact: 11/02/2020
Data Release Frequency: No Update Planned

IHS OPEN DUMPS: Open Dumps on Indian Land

A listing of all open dumps located on Indian Land in the United States.

Date of Government Version: 04/01/2014
Date Data Arrived at EDR: 08/06/2014
Date Made Active in Reports: 01/29/2015
Number of Days to Update: 176

Source: Department of Health & Human Services, Indian Health Service
Telephone: 301-443-1452
Last EDR Contact: 05/01/2020
Next Scheduled EDR Contact: 08/10/2020
Data Release Frequency: Varies

GOVERNMENT RECORDS SEARCHED / DATA CURRENCY TRACKING

Local Lists of Hazardous waste / Contaminated Sites

US HIST CDL: National Clandestine Laboratory Register

A listing of clandestine drug lab locations that have been removed from the DEAs National Clandestine Laboratory Register.

Date of Government Version: 03/18/2020	Source: Drug Enforcement Administration
Date Data Arrived at EDR: 03/19/2020	Telephone: 202-307-1000
Date Made Active in Reports: 06/09/2020	Last EDR Contact: 05/18/2020
Number of Days to Update: 82	Next Scheduled EDR Contact: 09/07/2020
	Data Release Frequency: No Update Planned

HIST CAL-SITES: Calsites Database

The Calsites database contains potential or confirmed hazardous substance release properties. In 1996, California EPA reevaluated and significantly reduced the number of sites in the Calsites database. No longer updated by the state agency. It has been replaced by ENVIROSTOR.

Date of Government Version: 08/08/2005	Source: Department of Toxic Substance Control
Date Data Arrived at EDR: 08/03/2006	Telephone: 916-323-3400
Date Made Active in Reports: 08/24/2006	Last EDR Contact: 02/23/2009
Number of Days to Update: 21	Next Scheduled EDR Contact: 05/25/2009
	Data Release Frequency: No Update Planned

SCH: School Property Evaluation Program

This category contains proposed and existing school sites that are being evaluated by DTSC for possible hazardous materials contamination. In some cases, these properties may be listed in the CalSites category depending on the level of threat to public health and safety or the environment they pose.

Date of Government Version: 04/27/2020	Source: Department of Toxic Substances Control
Date Data Arrived at EDR: 04/28/2020	Telephone: 916-323-3400
Date Made Active in Reports: 07/13/2020	Last EDR Contact: 07/27/2020
Number of Days to Update: 76	Next Scheduled EDR Contact: 11/09/2020
	Data Release Frequency: Quarterly

CDL: Clandestine Drug Labs

A listing of drug lab locations. Listing of a location in this database does not indicate that any illegal drug lab materials were or were not present there, and does not constitute a determination that the location either requires or does not require additional cleanup work.

Date of Government Version: 12/31/2018	Source: Department of Toxic Substances Control
Date Data Arrived at EDR: 02/05/2020	Telephone: 916-255-6504
Date Made Active in Reports: 04/15/2020	Last EDR Contact: 07/09/2020
Number of Days to Update: 70	Next Scheduled EDR Contact: 10/19/2020
	Data Release Frequency: Varies

TOXIC PITS: Toxic Pits Cleanup Act Sites

Toxic PITS Cleanup Act Sites. TOXIC PITS identifies sites suspected of containing hazardous substances where cleanup has not yet been completed.

Date of Government Version: 07/01/1995	Source: State Water Resources Control Board
Date Data Arrived at EDR: 08/30/1995	Telephone: 916-227-4364
Date Made Active in Reports: 09/26/1995	Last EDR Contact: 01/26/2009
Number of Days to Update: 27	Next Scheduled EDR Contact: 04/27/2009
	Data Release Frequency: No Update Planned

CERS HAZ WASTE: CERS HAZ WASTE

List of sites in the California Environmental Protection Agency (CalEPA) Regulated Site Portal which fall under the Hazardous Chemical Management, Hazardous Waste Onsite Treatment, Household Hazardous Waste Collection, Hazardous Waste Generator, and RCRA LQ HW Generator programs.

GOVERNMENT RECORDS SEARCHED / DATA CURRENCY TRACKING

Date of Government Version: 04/20/2020
Date Data Arrived at EDR: 04/21/2020
Date Made Active in Reports: 07/13/2020
Number of Days to Update: 83

Source: CalEPA
Telephone: 916-323-2514
Last EDR Contact: 07/21/2020
Next Scheduled EDR Contact: 11/02/2020
Data Release Frequency: Quarterly

US CDL: Clandestine Drug Labs

A listing of clandestine drug lab locations. The U.S. Department of Justice ("the Department") provides this web site as a public service. It contains addresses of some locations where law enforcement agencies reported they found chemicals or other items that indicated the presence of either clandestine drug laboratories or dumpsites. In most cases, the source of the entries is not the Department, and the Department has not verified the entry and does not guarantee its accuracy. Members of the public must verify the accuracy of all entries by, for example, contacting local law enforcement and local health departments.

Date of Government Version: 03/18/2020
Date Data Arrived at EDR: 03/19/2020
Date Made Active in Reports: 06/09/2020
Number of Days to Update: 82

Source: Drug Enforcement Administration
Telephone: 202-307-1000
Last EDR Contact: 05/18/2020
Next Scheduled EDR Contact: 09/07/2020
Data Release Frequency: Quarterly

PFAS: PFAS Contamination Site Location Listing

A listing of PFAS contaminated sites included in the GeoTracker database.

Date of Government Version: 03/09/2020
Date Data Arrived at EDR: 03/10/2020
Date Made Active in Reports: 05/19/2020
Number of Days to Update: 70

Source: State Water Resources Control Board
Telephone: 866-480-1028
Last EDR Contact: 06/09/2020
Next Scheduled EDR Contact: 09/21/2020
Data Release Frequency: Varies

Local Lists of Registered Storage Tanks

SWEEPS UST: SWEEPS UST Listing

Statewide Environmental Evaluation and Planning System. This underground storage tank listing was updated and maintained by a company contacted by the SWRCB in the early 1990's. The listing is no longer updated or maintained. The local agency is the contact for more information on a site on the SWEEPS list.

Date of Government Version: 06/01/1994
Date Data Arrived at EDR: 07/07/2005
Date Made Active in Reports: 08/11/2005
Number of Days to Update: 35

Source: State Water Resources Control Board
Telephone: N/A
Last EDR Contact: 06/03/2005
Next Scheduled EDR Contact: N/A
Data Release Frequency: No Update Planned

UST MENDOCINO: Mendocino County UST Database

A listing of underground storage tank locations in Mendocino County.

Date of Government Version: 12/19/2019
Date Data Arrived at EDR: 12/23/2019
Date Made Active in Reports: 02/21/2020
Number of Days to Update: 60

Source: Department of Public Health
Telephone: 707-463-4466
Last EDR Contact: 05/15/2020
Next Scheduled EDR Contact: 09/07/2020
Data Release Frequency: Annually

HIST UST: Hazardous Substance Storage Container Database

The Hazardous Substance Storage Container Database is a historical listing of UST sites. Refer to local/county source for current data.

Date of Government Version: 10/15/1990
Date Data Arrived at EDR: 01/25/1991
Date Made Active in Reports: 02/12/1991
Number of Days to Update: 18

Source: State Water Resources Control Board
Telephone: 916-341-5851
Last EDR Contact: 07/26/2001
Next Scheduled EDR Contact: N/A
Data Release Frequency: No Update Planned

GOVERNMENT RECORDS SEARCHED / DATA CURRENCY TRACKING

SAN FRANCISCO AST: Aboveground Storage Tank Site Listing

Aboveground storage tank sites

Date of Government Version: 05/04/2020
Date Data Arrived at EDR: 05/06/2020
Date Made Active in Reports: 07/17/2020
Number of Days to Update: 72

Source: San Francisco County Department of Public Health
Telephone: 415-252-3896
Last EDR Contact: 07/28/2020
Next Scheduled EDR Contact: 11/16/2020
Data Release Frequency: Varies

CERS TANKS: California Environmental Reporting System (CERS) Tanks

List of sites in the California Environmental Protection Agency (CalEPA) Regulated Site Portal which fall under the Aboveground Petroleum Storage and Underground Storage Tank regulatory programs.

Date of Government Version: 04/20/2020
Date Data Arrived at EDR: 04/21/2020
Date Made Active in Reports: 07/09/2020
Number of Days to Update: 79

Source: California Environmental Protection Agency
Telephone: 916-323-2514
Last EDR Contact: 07/21/2020
Next Scheduled EDR Contact: 11/02/2020
Data Release Frequency: Quarterly

CA FID UST: Facility Inventory Database

The Facility Inventory Database (FID) contains a historical listing of active and inactive underground storage tank locations from the State Water Resource Control Board. Refer to local/county source for current data.

Date of Government Version: 10/31/1994
Date Data Arrived at EDR: 09/05/1995
Date Made Active in Reports: 09/29/1995
Number of Days to Update: 24

Source: California Environmental Protection Agency
Telephone: 916-341-5851
Last EDR Contact: 12/28/1998
Next Scheduled EDR Contact: N/A
Data Release Frequency: No Update Planned

Local Land Records

LIENS: Environmental Liens Listing

A listing of property locations with environmental liens for California where DTSC is a lien holder.

Date of Government Version: 03/03/2020
Date Data Arrived at EDR: 03/05/2020
Date Made Active in Reports: 05/14/2020
Number of Days to Update: 70

Source: Department of Toxic Substances Control
Telephone: 916-323-3400
Last EDR Contact: 05/27/2020
Next Scheduled EDR Contact: 09/14/2020
Data Release Frequency: Varies

LIENS 2: CERCLA Lien Information

A Federal CERCLA ('Superfund') lien can exist by operation of law at any site or property at which EPA has spent Superfund monies. These monies are spent to investigate and address releases and threatened releases of contamination. CERCLIS provides information as to the identity of these sites and properties.

Date of Government Version: 04/27/2020
Date Data Arrived at EDR: 05/06/2020
Date Made Active in Reports: 05/28/2020
Number of Days to Update: 22

Source: Environmental Protection Agency
Telephone: 202-564-6023
Last EDR Contact: 06/30/2020
Next Scheduled EDR Contact: 10/12/2020
Data Release Frequency: Semi-Annually

DEED: Deed Restriction Listing

GOVERNMENT RECORDS SEARCHED / DATA CURRENCY TRACKING

Site Mitigation and Brownfields Reuse Program Facility Sites with Deed Restrictions & Hazardous Waste Management Program Facility Sites with Deed / Land Use Restriction. The DTSC Site Mitigation and Brownfields Reuse Program (SMBRP) list includes sites cleaned up under the program's oversight and generally does not include current or former hazardous waste facilities that required a hazardous waste facility permit. The list represents deed restrictions that are active. Some sites have multiple deed restrictions. The DTSC Hazardous Waste Management Program (HWMP) has developed a list of current or former hazardous waste facilities that have a recorded land use restriction at the local county recorder's office. The land use restrictions on this list were required by the DTSC HWMP as a result of the presence of hazardous substances that remain on site after the facility (or part of the facility) has been closed or cleaned up. The types of land use restriction include deed notice, deed restriction, or a land use restriction that binds current and future owners.

Date of Government Version: 03/02/2020	Source: DTSC and SWRCB
Date Data Arrived at EDR: 03/03/2020	Telephone: 916-323-3400
Date Made Active in Reports: 05/13/2020	Last EDR Contact: 06/02/2020
Number of Days to Update: 71	Next Scheduled EDR Contact: 09/14/2020
	Data Release Frequency: Semi-Annually

Records of Emergency Release Reports

HMIRS: Hazardous Materials Information Reporting System

Hazardous Materials Incident Report System. HMIRS contains hazardous material spill incidents reported to DOT.

Date of Government Version: 02/27/2020	Source: U.S. Department of Transportation
Date Data Arrived at EDR: 03/24/2020	Telephone: 202-366-4555
Date Made Active in Reports: 06/18/2020	Last EDR Contact: 06/23/2020
Number of Days to Update: 86	Next Scheduled EDR Contact: 10/05/2020
	Data Release Frequency: Quarterly

CHMIRS: California Hazardous Material Incident Report System

California Hazardous Material Incident Reporting System. CHMIRS contains information on reported hazardous material incidents (accidental releases or spills).

Date of Government Version: 03/31/2020	Source: Office of Emergency Services
Date Data Arrived at EDR: 04/21/2020	Telephone: 916-845-8400
Date Made Active in Reports: 07/09/2020	Last EDR Contact: 07/21/2020
Number of Days to Update: 79	Next Scheduled EDR Contact: 11/02/2020
	Data Release Frequency: Semi-Annually

LDS: Land Disposal Sites Listing (GEOTRACKER)

Land Disposal sites (Landfills) included in GeoTracker. GeoTracker is the Water Boards data management system for sites that impact, or have the potential to impact, water quality in California, with emphasis on groundwater.

Date of Government Version: 05/13/2020	Source: State Water Quality Control Board
Date Data Arrived at EDR: 05/13/2020	Telephone: 866-480-1028
Date Made Active in Reports: 05/14/2020	Last EDR Contact: 06/09/2020
Number of Days to Update: 1	Next Scheduled EDR Contact: 09/21/2020
	Data Release Frequency: Quarterly

MCS: Military Cleanup Sites Listing (GEOTRACKER)

Military sites (consisting of: Military UST sites; Military Privatized sites; and Military Cleanup sites [formerly known as DoD non UST]) included in GeoTracker. GeoTracker is the Water Boards data management system for sites that impact, or have the potential to impact, water quality in California, with emphasis on groundwater.

Date of Government Version: 05/13/2020	Source: State Water Resources Control Board
Date Data Arrived at EDR: 05/13/2020	Telephone: 866-480-1028
Date Made Active in Reports: 05/15/2020	Last EDR Contact: 06/09/2020
Number of Days to Update: 2	Next Scheduled EDR Contact: 09/21/2020
	Data Release Frequency: Quarterly

GOVERNMENT RECORDS SEARCHED / DATA CURRENCY TRACKING

SPILLS 90: SPILLS90 data from FirstSearch

Spills 90 includes those spill and release records available exclusively from FirstSearch databases. Typically, they may include chemical, oil and/or hazardous substance spills recorded after 1990. Duplicate records that are already included in EDR incident and release records are not included in Spills 90.

Date of Government Version: 06/06/2012	Source: FirstSearch
Date Data Arrived at EDR: 01/03/2013	Telephone: N/A
Date Made Active in Reports: 02/22/2013	Last EDR Contact: 01/03/2013
Number of Days to Update: 50	Next Scheduled EDR Contact: N/A
	Data Release Frequency: No Update Planned

Other Ascertainable Records

RCRA NonGen / NLR: RCRA - Non Generators / No Longer Regulated

RCRAInfo is EPA's comprehensive information system, providing access to data supporting the Resource Conservation and Recovery Act (RCRA) of 1976 and the Hazardous and Solid Waste Amendments (HSWA) of 1984. The database includes selective information on sites which generate, transport, store, treat and/or dispose of hazardous waste as defined by the Resource Conservation and Recovery Act (RCRA). Non-Generators do not presently generate hazardous waste.

Date of Government Version: 03/23/2020	Source: Environmental Protection Agency
Date Data Arrived at EDR: 03/25/2020	Telephone: (415) 495-8895
Date Made Active in Reports: 05/21/2020	Last EDR Contact: 06/22/2020
Number of Days to Update: 57	Next Scheduled EDR Contact: 10/05/2020
	Data Release Frequency: Quarterly

FUDS: Formerly Used Defense Sites

The listing includes locations of Formerly Used Defense Sites properties where the US Army Corps of Engineers is actively working or will take necessary cleanup actions.

Date of Government Version: 01/28/2020	Source: U.S. Army Corps of Engineers
Date Data Arrived at EDR: 02/19/2020	Telephone: 202-528-4285
Date Made Active in Reports: 05/14/2020	Last EDR Contact: 05/18/2020
Number of Days to Update: 85	Next Scheduled EDR Contact: 08/31/2020
	Data Release Frequency: Varies

DOD: Department of Defense Sites

This data set consists of federally owned or administered lands, administered by the Department of Defense, that have any area equal to or greater than 640 acres of the United States, Puerto Rico, and the U.S. Virgin Islands.

Date of Government Version: 12/31/2005	Source: USGS
Date Data Arrived at EDR: 11/10/2006	Telephone: 888-275-8747
Date Made Active in Reports: 01/11/2007	Last EDR Contact: 07/09/2020
Number of Days to Update: 62	Next Scheduled EDR Contact: 10/19/2020
	Data Release Frequency: Semi-Annually

FEDLAND: Federal and Indian Lands

Federally and Indian administrated lands of the United States. Lands included are administrated by: Army Corps of Engineers, Bureau of Reclamation, National Wild and Scenic River, National Wildlife Refuge, Public Domain Land, Wilderness, Wilderness Study Area, Wildlife Management Area, Bureau of Indian Affairs, Bureau of Land Management, Department of Justice, Forest Service, Fish and Wildlife Service, National Park Service.

Date of Government Version: 04/02/2018	Source: U.S. Geological Survey
Date Data Arrived at EDR: 04/11/2018	Telephone: 888-275-8747
Date Made Active in Reports: 11/06/2019	Last EDR Contact: 07/06/2020
Number of Days to Update: 574	Next Scheduled EDR Contact: 10/19/2020
	Data Release Frequency: N/A

SCRD DRYCLEANERS: State Coalition for Remediation of Drycleaners Listing

The State Coalition for Remediation of Drycleaners was established in 1998, with support from the U.S. EPA Office of Superfund Remediation and Technology Innovation. It is comprised of representatives of states with established drycleaner remediation programs. Currently the member states are Alabama, Connecticut, Florida, Illinois, Kansas, Minnesota, Missouri, North Carolina, Oregon, South Carolina, Tennessee, Texas, and Wisconsin.

GOVERNMENT RECORDS SEARCHED / DATA CURRENCY TRACKING

Date of Government Version: 01/01/2017
Date Data Arrived at EDR: 02/03/2017
Date Made Active in Reports: 04/07/2017
Number of Days to Update: 63

Source: Environmental Protection Agency
Telephone: 615-532-8599
Last EDR Contact: 05/15/2020
Next Scheduled EDR Contact: 08/24/2020
Data Release Frequency: Varies

US FIN ASSUR: Financial Assurance Information

All owners and operators of facilities that treat, store, or dispose of hazardous waste are required to provide proof that they will have sufficient funds to pay for the clean up, closure, and post-closure care of their facilities.

Date of Government Version: 03/23/2020
Date Data Arrived at EDR: 03/24/2020
Date Made Active in Reports: 06/18/2020
Number of Days to Update: 86

Source: Environmental Protection Agency
Telephone: 202-566-1917
Last EDR Contact: 06/22/2020
Next Scheduled EDR Contact: 10/05/2020
Data Release Frequency: Quarterly

EPA WATCH LIST: EPA WATCH LIST

EPA maintains a "Watch List" to facilitate dialogue between EPA, state and local environmental agencies on enforcement matters relating to facilities with alleged violations identified as either significant or high priority. Being on the Watch List does not mean that the facility has actually violated the law only that an investigation by EPA or a state or local environmental agency has led those organizations to allege that an unproven violation has in fact occurred. Being on the Watch List does not represent a higher level of concern regarding the alleged violations that were detected, but instead indicates cases requiring additional dialogue between EPA, state and local agencies - primarily because of the length of time the alleged violation has gone unaddressed or unresolved.

Date of Government Version: 08/30/2013
Date Data Arrived at EDR: 03/21/2014
Date Made Active in Reports: 06/17/2014
Number of Days to Update: 88

Source: Environmental Protection Agency
Telephone: 617-520-3000
Last EDR Contact: 05/04/2020
Next Scheduled EDR Contact: 08/17/2020
Data Release Frequency: Quarterly

2020 COR ACTION: 2020 Corrective Action Program List

The EPA has set ambitious goals for the RCRA Corrective Action program by creating the 2020 Corrective Action Universe. This RCRA cleanup baseline includes facilities expected to need corrective action. The 2020 universe contains a wide variety of sites. Some properties are heavily contaminated while others were contaminated but have since been cleaned up. Still others have not been fully investigated yet, and may require little or no remediation. Inclusion in the 2020 Universe does not necessarily imply failure on the part of a facility to meet its RCRA obligations.

Date of Government Version: 09/30/2017
Date Data Arrived at EDR: 05/08/2018
Date Made Active in Reports: 07/20/2018
Number of Days to Update: 73

Source: Environmental Protection Agency
Telephone: 703-308-4044
Last EDR Contact: 05/08/2020
Next Scheduled EDR Contact: 08/17/2020
Data Release Frequency: Varies

TSCA: Toxic Substances Control Act

Toxic Substances Control Act. TSCA identifies manufacturers and importers of chemical substances included on the TSCA Chemical Substance Inventory list. It includes data on the production volume of these substances by plant site.

Date of Government Version: 12/31/2016
Date Data Arrived at EDR: 06/21/2017
Date Made Active in Reports: 01/05/2018
Number of Days to Update: 198

Source: EPA
Telephone: 202-260-5521
Last EDR Contact: 06/17/2020
Next Scheduled EDR Contact: 09/28/2020
Data Release Frequency: Every 4 Years

TRIS: Toxic Chemical Release Inventory System

Toxic Release Inventory System. TRIS identifies facilities which release toxic chemicals to the air, water and land in reportable quantities under SARA Title III Section 313.

GOVERNMENT RECORDS SEARCHED / DATA CURRENCY TRACKING

Date of Government Version: 12/31/2018
Date Data Arrived at EDR: 02/05/2020
Date Made Active in Reports: 04/24/2020
Number of Days to Update: 79

Source: EPA
Telephone: 202-566-0250
Last EDR Contact: 05/21/2020
Next Scheduled EDR Contact: 08/31/2020
Data Release Frequency: Annually

SSTS: Section 7 Tracking Systems

Section 7 of the Federal Insecticide, Fungicide and Rodenticide Act, as amended (92 Stat. 829) requires all registered pesticide-producing establishments to submit a report to the Environmental Protection Agency by March 1st each year. Each establishment must report the types and amounts of pesticides, active ingredients and devices being produced, and those having been produced and sold or distributed in the past year.

Date of Government Version: 03/01/2020
Date Data Arrived at EDR: 04/21/2020
Date Made Active in Reports: 07/15/2020
Number of Days to Update: 85

Source: EPA
Telephone: 202-564-4203
Last EDR Contact: 07/21/2020
Next Scheduled EDR Contact: 11/02/2020
Data Release Frequency: Annually

ROD: Records Of Decision

Record of Decision. ROD documents mandate a permanent remedy at an NPL (Superfund) site containing technical and health information to aid in the cleanup.

Date of Government Version: 04/27/2020
Date Data Arrived at EDR: 05/06/2020
Date Made Active in Reports: 05/28/2020
Number of Days to Update: 22

Source: EPA
Telephone: 703-416-0223
Last EDR Contact: 06/30/2020
Next Scheduled EDR Contact: 09/14/2020
Data Release Frequency: Annually

RMP: Risk Management Plans

When Congress passed the Clean Air Act Amendments of 1990, it required EPA to publish regulations and guidance for chemical accident prevention at facilities using extremely hazardous substances. The Risk Management Program Rule (RMP Rule) was written to implement Section 112(r) of these amendments. The rule, which built upon existing industry codes and standards, requires companies of all sizes that use certain flammable and toxic substances to develop a Risk Management Program, which includes a(n): Hazard assessment that details the potential effects of an accidental release, an accident history of the last five years, and an evaluation of worst-case and alternative accidental releases; Prevention program that includes safety precautions and maintenance, monitoring, and employee training measures; and Emergency response program that spells out emergency health care, employee training measures and procedures for informing the public and response agencies (e.g the fire department) should an accident occur.

Date of Government Version: 11/05/2019
Date Data Arrived at EDR: 11/20/2019
Date Made Active in Reports: 04/17/2020
Number of Days to Update: 149

Source: Environmental Protection Agency
Telephone: 202-564-8600
Last EDR Contact: 07/15/2020
Next Scheduled EDR Contact: 11/02/2020
Data Release Frequency: Varies

RAATS: RCRA Administrative Action Tracking System

RCRA Administration Action Tracking System. RAATS contains records based on enforcement actions issued under RCRA pertaining to major violators and includes administrative and civil actions brought by the EPA. For administration actions after September 30, 1995, data entry in the RAATS database was discontinued. EPA will retain a copy of the database for historical records. It was necessary to terminate RAATS because a decrease in agency resources made it impossible to continue to update the information contained in the database.

Date of Government Version: 04/17/1995
Date Data Arrived at EDR: 07/03/1995
Date Made Active in Reports: 08/07/1995
Number of Days to Update: 35

Source: EPA
Telephone: 202-564-4104
Last EDR Contact: 06/02/2008
Next Scheduled EDR Contact: 09/01/2008
Data Release Frequency: No Update Planned

GOVERNMENT RECORDS SEARCHED / DATA CURRENCY TRACKING

PRP: Potentially Responsible Parties

A listing of verified Potentially Responsible Parties

Date of Government Version: 04/27/2020	Source: EPA
Date Data Arrived at EDR: 05/06/2020	Telephone: 202-564-6023
Date Made Active in Reports: 06/09/2020	Last EDR Contact: 06/30/2020
Number of Days to Update: 34	Next Scheduled EDR Contact: 08/17/2020
	Data Release Frequency: Quarterly

PADS: PCB Activity Database System

PCB Activity Database. PADS Identifies generators, transporters, commercial storers and/or brokers and disposers of PCB's who are required to notify the EPA of such activities.

Date of Government Version: 10/09/2019	Source: EPA
Date Data Arrived at EDR: 10/11/2019	Telephone: 202-566-0500
Date Made Active in Reports: 12/20/2019	Last EDR Contact: 07/13/2020
Number of Days to Update: 70	Next Scheduled EDR Contact: 10/19/2020
	Data Release Frequency: Annually

ICIS: Integrated Compliance Information System

The Integrated Compliance Information System (ICIS) supports the information needs of the national enforcement and compliance program as well as the unique needs of the National Pollutant Discharge Elimination System (NPDES) program.

Date of Government Version: 11/18/2016	Source: Environmental Protection Agency
Date Data Arrived at EDR: 11/23/2016	Telephone: 202-564-2501
Date Made Active in Reports: 02/10/2017	Last EDR Contact: 06/30/2020
Number of Days to Update: 79	Next Scheduled EDR Contact: 10/19/2020
	Data Release Frequency: Quarterly

FTTS: FIFRA/ TSCA Tracking System - FIFRA (Federal Insecticide, Fungicide, & Rodenticide Act)/TSCA (Toxic Substances Control Act)

FTTS tracks administrative cases and pesticide enforcement actions and compliance activities related to FIFRA, TSCA and EPCRA (Emergency Planning and Community Right-to-Know Act). To maintain currency, EDR contacts the Agency on a quarterly basis.

Date of Government Version: 04/09/2009	Source: EPA/Office of Prevention, Pesticides and Toxic Substances
Date Data Arrived at EDR: 04/16/2009	Telephone: 202-566-1667
Date Made Active in Reports: 05/11/2009	Last EDR Contact: 08/18/2017
Number of Days to Update: 25	Next Scheduled EDR Contact: 12/04/2017
	Data Release Frequency: No Update Planned

FTTS INSP: FIFRA/ TSCA Tracking System - FIFRA (Federal Insecticide, Fungicide, & Rodenticide Act)/TSCA (Toxic Substances Control Act)

A listing of FIFRA/TSCA Tracking System (FTTS) inspections and enforcements.

Date of Government Version: 04/09/2009	Source: EPA
Date Data Arrived at EDR: 04/16/2009	Telephone: 202-566-1667
Date Made Active in Reports: 05/11/2009	Last EDR Contact: 08/18/2017
Number of Days to Update: 25	Next Scheduled EDR Contact: 12/04/2017
	Data Release Frequency: No Update Planned

MLTS: Material Licensing Tracking System

MLTS is maintained by the Nuclear Regulatory Commission and contains a list of approximately 8,100 sites which possess or use radioactive materials and which are subject to NRC licensing requirements. To maintain currency, EDR contacts the Agency on a quarterly basis.

Date of Government Version: 10/25/2019	Source: Nuclear Regulatory Commission
Date Data Arrived at EDR: 10/25/2019	Telephone: 301-415-7169
Date Made Active in Reports: 01/15/2020	Last EDR Contact: 07/20/2020
Number of Days to Update: 82	Next Scheduled EDR Contact: 11/02/2020
	Data Release Frequency: Quarterly

GOVERNMENT RECORDS SEARCHED / DATA CURRENCY TRACKING

COAL ASH DOE: Steam-Electric Plant Operation Data

A listing of power plants that store ash in surface ponds.

Date of Government Version: 12/31/2018	Source: Department of Energy
Date Data Arrived at EDR: 12/04/2019	Telephone: 202-586-8719
Date Made Active in Reports: 01/15/2020	Last EDR Contact: 06/05/2020
Number of Days to Update: 42	Next Scheduled EDR Contact: 09/14/2020
	Data Release Frequency: Varies

COAL ASH EPA: Coal Combustion Residues Surface Impoundments List

A listing of coal combustion residues surface impoundments with high hazard potential ratings.

Date of Government Version: 01/12/2017	Source: Environmental Protection Agency
Date Data Arrived at EDR: 03/05/2019	Telephone: N/A
Date Made Active in Reports: 11/11/2019	Last EDR Contact: 06/01/2020
Number of Days to Update: 251	Next Scheduled EDR Contact: 09/14/2020
	Data Release Frequency: Varies

PCB TRANSFORMER: PCB Transformer Registration Database

The database of PCB transformer registrations that includes all PCB registration submittals.

Date of Government Version: 09/13/2019	Source: Environmental Protection Agency
Date Data Arrived at EDR: 11/06/2019	Telephone: 202-566-0517
Date Made Active in Reports: 02/10/2020	Last EDR Contact: 05/08/2020
Number of Days to Update: 96	Next Scheduled EDR Contact: 08/17/2020
	Data Release Frequency: Varies

RADINFO: Radiation Information Database

The Radiation Information Database (RADINFO) contains information about facilities that are regulated by U.S. Environmental Protection Agency (EPA) regulations for radiation and radioactivity.

Date of Government Version: 07/01/2019	Source: Environmental Protection Agency
Date Data Arrived at EDR: 07/01/2019	Telephone: 202-343-9775
Date Made Active in Reports: 09/23/2019	Last EDR Contact: 06/24/2020
Number of Days to Update: 84	Next Scheduled EDR Contact: 10/12/2020
	Data Release Frequency: Quarterly

HIST FTTS: FIFRA/TSCA Tracking System Administrative Case Listing

A complete administrative case listing from the FIFRA/TSCA Tracking System (FTTS) for all ten EPA regions. The information was obtained from the National Compliance Database (NCDB). NCDB supports the implementation of FIFRA (Federal Insecticide, Fungicide, and Rodenticide Act) and TSCA (Toxic Substances Control Act). Some EPA regions are now closing out records. Because of that, and the fact that some EPA regions are not providing EPA Headquarters with updated records, it was decided to create a HIST FTTS database. It included records that may not be included in the newer FTTS database updates. This database is no longer updated.

Date of Government Version: 10/19/2006	Source: Environmental Protection Agency
Date Data Arrived at EDR: 03/01/2007	Telephone: 202-564-2501
Date Made Active in Reports: 04/10/2007	Last EDR Contact: 12/17/2007
Number of Days to Update: 40	Next Scheduled EDR Contact: 03/17/2008
	Data Release Frequency: No Update Planned

HIST FTTS INSP: FIFRA/TSCA Tracking System Inspection & Enforcement Case Listing

A complete inspection and enforcement case listing from the FIFRA/TSCA Tracking System (FTTS) for all ten EPA regions. The information was obtained from the National Compliance Database (NCDB). NCDB supports the implementation of FIFRA (Federal Insecticide, Fungicide, and Rodenticide Act) and TSCA (Toxic Substances Control Act). Some EPA regions are now closing out records. Because of that, and the fact that some EPA regions are not providing EPA Headquarters with updated records, it was decided to create a HIST FTTS database. It included records that may not be included in the newer FTTS database updates. This database is no longer updated.

GOVERNMENT RECORDS SEARCHED / DATA CURRENCY TRACKING

Date of Government Version: 10/19/2006
Date Data Arrived at EDR: 03/01/2007
Date Made Active in Reports: 04/10/2007
Number of Days to Update: 40

Source: Environmental Protection Agency
Telephone: 202-564-2501
Last EDR Contact: 12/17/2008
Next Scheduled EDR Contact: 03/17/2008
Data Release Frequency: No Update Planned

DOT OPS: Incident and Accident Data

Department of Transportation, Office of Pipeline Safety Incident and Accident data.

Date of Government Version: 01/02/2020
Date Data Arrived at EDR: 01/28/2020
Date Made Active in Reports: 04/17/2020
Number of Days to Update: 80

Source: Department of Transportation, Office of Pipeline Safety
Telephone: 202-366-4595
Last EDR Contact: 07/27/2020
Next Scheduled EDR Contact: 11/09/2020
Data Release Frequency: Quarterly

CONSENT: Superfund (CERCLA) Consent Decrees

Major legal settlements that establish responsibility and standards for cleanup at NPL (Superfund) sites. Released periodically by United States District Courts after settlement by parties to litigation matters.

Date of Government Version: 06/30/2020
Date Data Arrived at EDR: 07/15/2020
Date Made Active in Reports: 07/21/2020
Number of Days to Update: 6

Source: Department of Justice, Consent Decree Library
Telephone: Varies
Last EDR Contact: 07/06/2020
Next Scheduled EDR Contact: 10/19/2020
Data Release Frequency: Varies

BRS: Biennial Reporting System

The Biennial Reporting System is a national system administered by the EPA that collects data on the generation and management of hazardous waste. BRS captures detailed data from two groups: Large Quantity Generators (LQG) and Treatment, Storage, and Disposal Facilities.

Date of Government Version: 12/31/2015
Date Data Arrived at EDR: 02/22/2017
Date Made Active in Reports: 09/28/2017
Number of Days to Update: 218

Source: EPA/NTIS
Telephone: 800-424-9346
Last EDR Contact: 06/22/2020
Next Scheduled EDR Contact: 10/05/2020
Data Release Frequency: Biennially

INDIAN RESERV: Indian Reservations

This map layer portrays Indian administered lands of the United States that have any area equal to or greater than 640 acres.

Date of Government Version: 12/31/2014
Date Data Arrived at EDR: 07/14/2015
Date Made Active in Reports: 01/10/2017
Number of Days to Update: 546

Source: USGS
Telephone: 202-208-3710
Last EDR Contact: 07/07/2020
Next Scheduled EDR Contact: 10/19/2020
Data Release Frequency: Semi-Annually

FUSRAP: Formerly Utilized Sites Remedial Action Program

DOE established the Formerly Utilized Sites Remedial Action Program (FUSRAP) in 1974 to remediate sites where radioactive contamination remained from Manhattan Project and early U.S. Atomic Energy Commission (AEC) operations.

Date of Government Version: 08/08/2017
Date Data Arrived at EDR: 09/11/2018
Date Made Active in Reports: 09/14/2018
Number of Days to Update: 3

Source: Department of Energy
Telephone: 202-586-3559
Last EDR Contact: 07/28/2020
Next Scheduled EDR Contact: 11/16/2020
Data Release Frequency: Varies

UMTRA: Uranium Mill Tailings Sites

Uranium ore was mined by private companies for federal government use in national defense programs. When the mills shut down, large piles of the sand-like material (mill tailings) remain after uranium has been extracted from the ore. Levels of human exposure to radioactive materials from the piles are low; however, in some cases tailings were used as construction materials before the potential health hazards of the tailings were recognized.

GOVERNMENT RECORDS SEARCHED / DATA CURRENCY TRACKING

Date of Government Version: 08/30/2019
Date Data Arrived at EDR: 11/15/2019
Date Made Active in Reports: 01/28/2020
Number of Days to Update: 74

Source: Department of Energy
Telephone: 505-845-0011
Last EDR Contact: 05/18/2020
Next Scheduled EDR Contact: 08/31/2020
Data Release Frequency: Varies

LEAD SMELTER 1: Lead Smelter Sites

A listing of former lead smelter site locations.

Date of Government Version: 04/27/2020
Date Data Arrived at EDR: 05/06/2020
Date Made Active in Reports: 05/28/2020
Number of Days to Update: 22

Source: Environmental Protection Agency
Telephone: 703-603-8787
Last EDR Contact: 06/30/2020
Next Scheduled EDR Contact: 10/12/2020
Data Release Frequency: Varies

LEAD SMELTER 2: Lead Smelter Sites

A list of several hundred sites in the U.S. where secondary lead smelting was done from 1931 and 1964. These sites may pose a threat to public health through ingestion or inhalation of contaminated soil or dust

Date of Government Version: 04/05/2001
Date Data Arrived at EDR: 10/27/2010
Date Made Active in Reports: 12/02/2010
Number of Days to Update: 36

Source: American Journal of Public Health
Telephone: 703-305-6451
Last EDR Contact: 12/02/2009
Next Scheduled EDR Contact: N/A
Data Release Frequency: No Update Planned

US AIRS (AFS): Aerometric Information Retrieval System Facility Subsystem (AFS)

The database is a sub-system of Aerometric Information Retrieval System (AIRS). AFS contains compliance data on air pollution point sources regulated by the U.S. EPA and/or state and local air regulatory agencies. This information comes from source reports by various stationary sources of air pollution, such as electric power plants, steel mills, factories, and universities, and provides information about the air pollutants they produce. Action, air program, air program pollutant, and general level plant data. It is used to track emissions and compliance data from industrial plants.

Date of Government Version: 10/12/2016
Date Data Arrived at EDR: 10/26/2016
Date Made Active in Reports: 02/03/2017
Number of Days to Update: 100

Source: EPA
Telephone: 202-564-2496
Last EDR Contact: 09/26/2017
Next Scheduled EDR Contact: 01/08/2018
Data Release Frequency: Annually

US AIRS MINOR: Air Facility System Data

A listing of minor source facilities.

Date of Government Version: 10/12/2016
Date Data Arrived at EDR: 10/26/2016
Date Made Active in Reports: 02/03/2017
Number of Days to Update: 100

Source: EPA
Telephone: 202-564-2496
Last EDR Contact: 09/26/2017
Next Scheduled EDR Contact: 01/08/2018
Data Release Frequency: Annually

MINES VIOLATIONS: MSHA Violation Assessment Data

Mines violation and assessment information. Department of Labor, Mine Safety & Health Administration.

Date of Government Version: 03/31/2020
Date Data Arrived at EDR: 04/01/2020
Date Made Active in Reports: 05/21/2020
Number of Days to Update: 50

Source: DOL, Mine Safety & Health Admi
Telephone: 202-693-9424
Last EDR Contact: 05/27/2020
Next Scheduled EDR Contact: 09/14/2020
Data Release Frequency: Quarterly

US MINES: Mines Master Index File

Contains all mine identification numbers issued for mines active or opened since 1971. The data also includes violation information.

GOVERNMENT RECORDS SEARCHED / DATA CURRENCY TRACKING

Date of Government Version: 02/11/2020
Date Data Arrived at EDR: 02/25/2020
Date Made Active in Reports: 05/21/2020
Number of Days to Update: 86

Source: Department of Labor, Mine Safety and Health Administration
Telephone: 303-231-5959
Last EDR Contact: 05/21/2020
Next Scheduled EDR Contact: 09/07/2020
Data Release Frequency: Semi-Annually

US MINES 2: Ferrous and Nonferrous Metal Mines Database Listing

This map layer includes ferrous (ferrous metal mines are facilities that extract ferrous metals, such as iron ore or molybdenum) and nonferrous (Nonferrous metal mines are facilities that extract nonferrous metals, such as gold, silver, copper, zinc, and lead) metal mines in the United States.

Date of Government Version: 01/16/2018
Date Data Arrived at EDR: 02/28/2020
Date Made Active in Reports: 05/22/2020
Number of Days to Update: 84

Source: USGS
Telephone: 703-648-7709
Last EDR Contact: 05/27/2020
Next Scheduled EDR Contact: 09/07/2020
Data Release Frequency: Varies

US MINES 3: Active Mines & Mineral Plants Database Listing

Active Mines and Mineral Processing Plant operations for commodities monitored by the Minerals Information Team of the USGS.

Date of Government Version: 04/14/2011
Date Data Arrived at EDR: 06/08/2011
Date Made Active in Reports: 09/13/2011
Number of Days to Update: 97

Source: USGS
Telephone: 703-648-7709
Last EDR Contact: 05/21/2020
Next Scheduled EDR Contact: 09/07/2020
Data Release Frequency: Varies

ABANDONED MINES: Abandoned Mines

An inventory of land and water impacted by past mining (primarily coal mining) is maintained by OSMRE to provide information needed to implement the Surface Mining Control and Reclamation Act of 1977 (SMCRA). The inventory contains information on the location, type, and extent of AML impacts, as well as, information on the cost associated with the reclamation of those problems. The inventory is based upon field surveys by State, Tribal, and OSMRE program officials. It is dynamic to the extent that it is modified as new problems are identified and existing problems are reclaimed.

Date of Government Version: 03/05/2020
Date Data Arrived at EDR: 03/06/2020
Date Made Active in Reports: 05/29/2020
Number of Days to Update: 84

Source: Department of Interior
Telephone: 202-208-2609
Last EDR Contact: 06/19/2020
Next Scheduled EDR Contact: 09/21/2020
Data Release Frequency: Quarterly

FINDS: Facility Index System/Facility Registry System

Facility Index System. FINDS contains both facility information and 'pointers' to other sources that contain more detail. EDR includes the following FINDS databases in this report: PCS (Permit Compliance System), AIRS (Aerometric Information Retrieval System), DOCKET (Enforcement Docket used to manage and track information on civil judicial enforcement cases for all environmental statutes), FURS (Federal Underground Injection Control), C-DOCKET (Criminal Docket System used to track criminal enforcement actions for all environmental statutes), FFIS (Federal Facilities Information System), STATE (State Environmental Laws and Statutes), and PADS (PCB Activity Data System).

Date of Government Version: 02/03/2020
Date Data Arrived at EDR: 03/03/2020
Date Made Active in Reports: 05/28/2020
Number of Days to Update: 86

Source: EPA
Telephone: (415) 947-8000
Last EDR Contact: 06/02/2020
Next Scheduled EDR Contact: 09/14/2020
Data Release Frequency: Quarterly

ECHO: Enforcement & Compliance History Information

ECHO provides integrated compliance and enforcement information for about 800,000 regulated facilities nationwide.

Date of Government Version: 04/04/2020
Date Data Arrived at EDR: 04/07/2020
Date Made Active in Reports: 06/26/2020
Number of Days to Update: 80

Source: Environmental Protection Agency
Telephone: 202-564-2280
Last EDR Contact: 07/02/2020
Next Scheduled EDR Contact: 10/19/2020
Data Release Frequency: Quarterly

GOVERNMENT RECORDS SEARCHED / DATA CURRENCY TRACKING

DOCKET HWC: Hazardous Waste Compliance Docket Listing

A complete list of the Federal Agency Hazardous Waste Compliance Docket Facilities.

Date of Government Version: 05/31/2018	Source: Environmental Protection Agency
Date Data Arrived at EDR: 07/26/2018	Telephone: 202-564-0527
Date Made Active in Reports: 10/05/2018	Last EDR Contact: 05/18/2020
Number of Days to Update: 71	Next Scheduled EDR Contact: 09/07/2020
	Data Release Frequency: Varies

UXO: Unexploded Ordnance Sites

A listing of unexploded ordnance site locations

Date of Government Version: 12/31/2017	Source: Department of Defense
Date Data Arrived at EDR: 01/17/2019	Telephone: 703-704-1564
Date Made Active in Reports: 04/01/2019	Last EDR Contact: 07/09/2020
Number of Days to Update: 74	Next Scheduled EDR Contact: 10/26/2020
	Data Release Frequency: Varies

FUELS PROGRAM: EPA Fuels Program Registered Listing

This listing includes facilities that are registered under the Part 80 (Code of Federal Regulations) EPA Fuels Programs. All companies now are required to submit new and updated registrations.

Date of Government Version: 02/18/2020	Source: EPA
Date Data Arrived at EDR: 02/19/2020	Telephone: 800-385-6164
Date Made Active in Reports: 05/14/2020	Last EDR Contact: 05/19/2020
Number of Days to Update: 85	Next Scheduled EDR Contact: 08/31/2020
	Data Release Frequency: Quarterly

CA BOND EXP. PLAN: Bond Expenditure Plan

Department of Health Services developed a site-specific expenditure plan as the basis for an appropriation of Hazardous Substance Cleanup Bond Act funds. It is not updated.

Date of Government Version: 01/01/1989	Source: Department of Health Services
Date Data Arrived at EDR: 07/27/1994	Telephone: 916-255-2118
Date Made Active in Reports: 08/02/1994	Last EDR Contact: 05/31/1994
Number of Days to Update: 6	Next Scheduled EDR Contact: N/A
	Data Release Frequency: No Update Planned

CORTESE: "Cortese" Hazardous Waste & Substances Sites List

The sites for the list are designated by the State Water Resource Control Board (LUST), the Integrated Waste Board (SWF/LS), and the Department of Toxic Substances Control (Cal-Sites).

Date of Government Version: 03/23/2020	Source: CAL EPA/Office of Emergency Information
Date Data Arrived at EDR: 03/24/2020	Telephone: 916-323-3400
Date Made Active in Reports: 06/05/2020	Last EDR Contact: 06/22/2020
Number of Days to Update: 73	Next Scheduled EDR Contact: 10/05/2020
	Data Release Frequency: Quarterly

CUPA SAN FRANCISCO CO: CUPA Facility Listing

Cupa facilities

Date of Government Version: 05/04/2020	Source: San Francisco County Department of Environmental Health
Date Data Arrived at EDR: 05/06/2020	Telephone: 415-252-3896
Date Made Active in Reports: 07/17/2020	Last EDR Contact: 07/28/2020
Number of Days to Update: 72	Next Scheduled EDR Contact: 11/16/2020
	Data Release Frequency: Varies

CUPA LIVERMORE-PLEASANTON: CUPA Facility Listing

list of facilities associated with the various CUPA programs in Livermore-Pleasanton

GOVERNMENT RECORDS SEARCHED / DATA CURRENCY TRACKING

Date of Government Version: 05/01/2019
Date Data Arrived at EDR: 05/14/2019
Date Made Active in Reports: 07/17/2019
Number of Days to Update: 64

Source: Livermore-Pleasanton Fire Department
Telephone: 925-454-2361
Last EDR Contact: 05/15/2020
Next Scheduled EDR Contact: 08/24/2020
Data Release Frequency: Varies

DRYCLEAN AVAQMD: Antelope Valley Air Quality Management District Drycleaner Listing
A listing of dry cleaners in the Antelope Valley Air Quality Management District.

Date of Government Version: 02/27/2020
Date Data Arrived at EDR: 02/28/2020
Date Made Active in Reports: 05/07/2020
Number of Days to Update: 69

Source: Antelope Valley Air Quality Management District
Telephone: 661-723-8070
Last EDR Contact: 05/27/2020
Next Scheduled EDR Contact: 09/14/2020
Data Release Frequency: Varies

DRYCLEAN SOUTH COAST: South Coast Air Quality Management District Drycleaner Listing
A listing of dry cleaners in the South Coast Air Quality Management District

Date of Government Version: 03/25/2020
Date Data Arrived at EDR: 03/26/2020
Date Made Active in Reports: 06/15/2020
Number of Days to Update: 81

Source: South Coast Air Quality Management District
Telephone: 909-396-3211
Last EDR Contact: 05/15/2020
Next Scheduled EDR Contact: 09/07/2020
Data Release Frequency: Varies

DRYCLEANERS: Cleaner Facilities

A list of drycleaner related facilities that have EPA ID numbers. These are facilities with certain SIC codes: power laundries, family and commercial; garment pressing and cleaner's agents; linen supply; coin-operated laundries and cleaning; drycleaning plants, except rugs; carpet and upholster cleaning; industrial launderers; laundry and garment services.

Date of Government Version: 12/04/2019
Date Data Arrived at EDR: 01/29/2020
Date Made Active in Reports: 04/09/2020
Number of Days to Update: 71

Source: Department of Toxic Substance Control
Telephone: 916-327-4498
Last EDR Contact: 05/27/2020
Next Scheduled EDR Contact: 09/14/2020
Data Release Frequency: Annually

EMI: Emissions Inventory Data

Toxics and criteria pollutant emissions data collected by the ARB and local air pollution agencies.

Date of Government Version: 12/31/2017
Date Data Arrived at EDR: 06/24/2019
Date Made Active in Reports: 08/22/2019
Number of Days to Update: 59

Source: California Air Resources Board
Telephone: 916-322-2990
Last EDR Contact: 06/16/2020
Next Scheduled EDR Contact: 09/28/2020
Data Release Frequency: Varies

ENF: Enforcement Action Listing

A listing of Water Board Enforcement Actions. Formal is everything except Oral/Verbal Communication, Notice of Violation, Expedited Payment Letter, and Staff Enforcement Letter.

Date of Government Version: 04/03/2020
Date Data Arrived at EDR: 04/07/2020
Date Made Active in Reports: 04/15/2020
Number of Days to Update: 8

Source: State Water Resources Control Board
Telephone: 916-445-9379
Last EDR Contact: 07/21/2020
Next Scheduled EDR Contact: 11/02/2020
Data Release Frequency: Varies

Financial Assurance 1: Financial Assurance Information Listing

Financial Assurance information

Date of Government Version: 04/09/2020
Date Data Arrived at EDR: 04/10/2020
Date Made Active in Reports: 07/01/2020
Number of Days to Update: 82

Source: Department of Toxic Substances Control
Telephone: 916-255-3628
Last EDR Contact: 07/14/2020
Next Scheduled EDR Contact: 11/02/2020
Data Release Frequency: Varies

GOVERNMENT RECORDS SEARCHED / DATA CURRENCY TRACKING

Financial Assurance 2: Financial Assurance Information Listing

A listing of financial assurance information for solid waste facilities. Financial assurance is intended to ensure that resources are available to pay for the cost of closure, post-closure care, and corrective measures if the owner or operator of a regulated facility is unable or unwilling to pay.

Date of Government Version: 05/14/2020	Source: California Integrated Waste Management Board
Date Data Arrived at EDR: 05/15/2020	Telephone: 916-341-6066
Date Made Active in Reports: 07/27/2020	Last EDR Contact: 04/29/2020
Number of Days to Update: 73	Next Scheduled EDR Contact: 08/24/2020
	Data Release Frequency: Varies

HAZNET: Facility and Manifest Data

Facility and Manifest Data. The data is extracted from the copies of hazardous waste manifests received each year by the DTSC. The annual volume of manifests is typically 700,000 - 1,000,000 annually, representing approximately 350,000 - 500,000 shipments. Data are from the manifests submitted without correction, and therefore many contain some invalid values for data elements such as generator ID, TSD ID, waste category, and disposal method. This database begins with calendar year 1993.

Date of Government Version: 12/31/2019	Source: California Environmental Protection Agency
Date Data Arrived at EDR: 04/15/2020	Telephone: 916-255-1136
Date Made Active in Reports: 07/02/2020	Last EDR Contact: 07/06/2020
Number of Days to Update: 78	Next Scheduled EDR Contact: 10/19/2020
	Data Release Frequency: Annually

ICE: ICE

Contains data pertaining to the Permitted Facilities with Inspections / Enforcements sites tracked in Envirostor.

Date of Government Version: 02/18/2020	Source: Department of Toxic Substances Control
Date Data Arrived at EDR: 02/19/2020	Telephone: 877-786-9427
Date Made Active in Reports: 04/24/2020	Last EDR Contact: 05/18/2020
Number of Days to Update: 65	Next Scheduled EDR Contact: 08/31/2020
	Data Release Frequency: Quarterly

HIST CORTESE: Hazardous Waste & Substance Site List

The sites for the list are designated by the State Water Resource Control Board [LUST], the Integrated Waste Board [SWF/LS], and the Department of Toxic Substances Control [CALSITES]. This listing is no longer updated by the state agency.

Date of Government Version: 04/01/2001	Source: Department of Toxic Substances Control
Date Data Arrived at EDR: 01/22/2009	Telephone: 916-323-3400
Date Made Active in Reports: 04/08/2009	Last EDR Contact: 01/22/2009
Number of Days to Update: 76	Next Scheduled EDR Contact: N/A
	Data Release Frequency: No Update Planned

HWP: EnviroStor Permitted Facilities Listing

Detailed information on permitted hazardous waste facilities and corrective action ("cleanups") tracked in EnviroStor.

Date of Government Version: 02/18/2020	Source: Department of Toxic Substances Control
Date Data Arrived at EDR: 02/19/2020	Telephone: 916-323-3400
Date Made Active in Reports: 04/24/2020	Last EDR Contact: 05/18/2020
Number of Days to Update: 65	Next Scheduled EDR Contact: 08/31/2020
	Data Release Frequency: Quarterly

HWT: Registered Hazardous Waste Transporter Database

A listing of hazardous waste transporters. In California, unless specifically exempted, it is unlawful for any person to transport hazardous wastes unless the person holds a valid registration issued by DTSC. A hazardous waste transporter registration is valid for one year and is assigned a unique registration number.

Date of Government Version: 04/06/2020	Source: Department of Toxic Substances Control
Date Data Arrived at EDR: 04/08/2020	Telephone: 916-440-7145
Date Made Active in Reports: 06/26/2020	Last EDR Contact: 07/07/2020
Number of Days to Update: 79	Next Scheduled EDR Contact: 10/19/2020
	Data Release Frequency: Quarterly

GOVERNMENT RECORDS SEARCHED / DATA CURRENCY TRACKING

MINES: Mines Site Location Listing

A listing of mine site locations from the Office of Mine Reclamation.

Date of Government Version: 03/09/2020	Source: Department of Conservation
Date Data Arrived at EDR: 03/10/2020	Telephone: 916-322-1080
Date Made Active in Reports: 05/19/2020	Last EDR Contact: 06/09/2020
Number of Days to Update: 70	Next Scheduled EDR Contact: 09/21/2020
	Data Release Frequency: Quarterly

MWMP: Medical Waste Management Program Listing

The Medical Waste Management Program (MWMP) ensures the proper handling and disposal of medical waste by permitting and inspecting medical waste Offsite Treatment Facilities (PDF) and Transfer Stations (PDF) throughout the state. MWMP also oversees all Medical Waste Transporters.

Date of Government Version: 02/12/2020	Source: Department of Public Health
Date Data Arrived at EDR: 03/03/2020	Telephone: 916-558-1784
Date Made Active in Reports: 05/14/2020	Last EDR Contact: 06/02/2020
Number of Days to Update: 72	Next Scheduled EDR Contact: 09/14/2020
	Data Release Frequency: Varies

NPDES: NPDES Permits Listing

A listing of NPDES permits, including stormwater.

Date of Government Version: 05/12/2020	Source: State Water Resources Control Board
Date Data Arrived at EDR: 05/12/2020	Telephone: 916-445-9379
Date Made Active in Reports: 07/28/2020	Last EDR Contact: 05/12/2020
Number of Days to Update: 77	Next Scheduled EDR Contact: 08/24/2020
	Data Release Frequency: Quarterly

PEST LIC: Pesticide Regulation Licenses Listing

A listing of licenses and certificates issued by the Department of Pesticide Regulation. The DPR issues licenses and/or certificates to: Persons and businesses that apply or sell pesticides; Pest control dealers and brokers; Persons who advise on agricultural pesticide applications.

Date of Government Version: 03/02/2020	Source: Department of Pesticide Regulation
Date Data Arrived at EDR: 03/03/2020	Telephone: 916-445-4038
Date Made Active in Reports: 05/14/2020	Last EDR Contact: 06/02/2020
Number of Days to Update: 72	Next Scheduled EDR Contact: 09/14/2020
	Data Release Frequency: Quarterly

PROC: Certified Processors Database

A listing of certified processors.

Date of Government Version: 03/09/2020	Source: Department of Conservation
Date Data Arrived at EDR: 03/10/2020	Telephone: 916-323-3836
Date Made Active in Reports: 05/19/2020	Last EDR Contact: 06/09/2020
Number of Days to Update: 70	Next Scheduled EDR Contact: 09/21/2020
	Data Release Frequency: Quarterly

NOTIFY 65: Proposition 65 Records

Listings of all Proposition 65 incidents reported to counties by the State Water Resources Control Board and the Regional Water Quality Control Board. This database is no longer updated by the reporting agency.

Date of Government Version: 03/12/2020	Source: State Water Resources Control Board
Date Data Arrived at EDR: 03/13/2020	Telephone: 916-445-3846
Date Made Active in Reports: 05/21/2020	Last EDR Contact: 06/10/2020
Number of Days to Update: 69	Next Scheduled EDR Contact: 09/28/2020
	Data Release Frequency: No Update Planned

GOVERNMENT RECORDS SEARCHED / DATA CURRENCY TRACKING

UIC: UIC Listing

A listing of wells identified as underground injection wells, in the California Oil and Gas Wells database.

Date of Government Version: 03/09/2020	Source: Department of Conservation
Date Data Arrived at EDR: 03/10/2020	Telephone: 916-445-2408
Date Made Active in Reports: 05/19/2020	Last EDR Contact: 06/09/2020
Number of Days to Update: 70	Next Scheduled EDR Contact: 09/21/2020
	Data Release Frequency: Varies

UIC GEO: Underground Injection Control Sites (GEOTRACKER)

Underground control injection sites

Date of Government Version: 05/13/2020	Source: State Water Resource Control Board
Date Data Arrived at EDR: 05/13/2020	Telephone: 866-480-1028
Date Made Active in Reports: 05/15/2020	Last EDR Contact: 06/09/2020
Number of Days to Update: 2	Next Scheduled EDR Contact: 09/21/2020
	Data Release Frequency: Varies

WASTEWATER PITS: Oil Wastewater Pits Listing

Water officials discovered that oil producers have been dumping chemical-laden wastewater into hundreds of unlined pits that are operating without proper permits. Inspections completed by the Central Valley Regional Water Quality Control Board revealed the existence of previously unidentified waste sites. The water boards review found that more than one-third of the region's active disposal pits are operating without permission.

Date of Government Version: 11/19/2019	Source: RWQCB, Central Valley Region
Date Data Arrived at EDR: 01/07/2020	Telephone: 559-445-5577
Date Made Active in Reports: 03/09/2020	Last EDR Contact: 07/09/2020
Number of Days to Update: 62	Next Scheduled EDR Contact: 10/19/2020
	Data Release Frequency: Varies

WDS: Waste Discharge System

Sites which have been issued waste discharge requirements.

Date of Government Version: 06/19/2007	Source: State Water Resources Control Board
Date Data Arrived at EDR: 06/20/2007	Telephone: 916-341-5227
Date Made Active in Reports: 06/29/2007	Last EDR Contact: 05/07/2020
Number of Days to Update: 9	Next Scheduled EDR Contact: 08/31/2020
	Data Release Frequency: No Update Planned

WIP: Well Investigation Program Case List

Well Investigation Program case in the San Gabriel and San Fernando Valley area.

Date of Government Version: 07/03/2009	Source: Los Angeles Water Quality Control Board
Date Data Arrived at EDR: 07/21/2009	Telephone: 213-576-6726
Date Made Active in Reports: 08/03/2009	Last EDR Contact: 06/17/2020
Number of Days to Update: 13	Next Scheduled EDR Contact: 10/05/2020
	Data Release Frequency: No Update Planned

MILITARY PRIV SITES: Military Privatized Sites (GEOTRACKER)

Military privatized sites

Date of Government Version: 05/13/2020	Source: State Water Resources Control Board
Date Data Arrived at EDR: 05/13/2020	Telephone: 866-480-1028
Date Made Active in Reports: 05/15/2020	Last EDR Contact: 06/09/2020
Number of Days to Update: 2	Next Scheduled EDR Contact: 09/21/2020
	Data Release Frequency: Varies

PROJECT: Project Sites (GEOTRACKER)

Projects sites

GOVERNMENT RECORDS SEARCHED / DATA CURRENCY TRACKING

Date of Government Version: 05/13/2020
Date Data Arrived at EDR: 05/13/2020
Date Made Active in Reports: 05/15/2020
Number of Days to Update: 2

Source: State Water Resources Control Board
Telephone: 866-480-1028
Last EDR Contact: 06/09/2020
Next Scheduled EDR Contact: 09/21/2020
Data Release Frequency: Varies

WDR: Waste Discharge Requirements Listing

In general, the Waste Discharge Requirements (WDRs) Program (sometimes also referred to as the "Non Chapter 15 (Non 15) Program") regulates point discharges that are exempt pursuant to Subsection 20090 of Title 27 and not subject to the Federal Water Pollution Control Act. Exemptions from Title 27 may be granted for nine categories of discharges (e.g., sewage, wastewater, etc.) that meet, and continue to meet, the preconditions listed for each specific exemption. The scope of the WDRs Program also includes the discharge of wastes classified as inert, pursuant to section 20230 of Title 27.

Date of Government Version: 03/09/2020
Date Data Arrived at EDR: 03/10/2020
Date Made Active in Reports: 05/19/2020
Number of Days to Update: 70

Source: State Water Resources Control Board
Telephone: 916-341-5810
Last EDR Contact: 06/09/2020
Next Scheduled EDR Contact: 09/21/2020
Data Release Frequency: Quarterly

CIWQS: California Integrated Water Quality System

The California Integrated Water Quality System (CIWQS) is a computer system used by the State and Regional Water Quality Control Boards to track information about places of environmental interest, manage permits and other orders, track inspections, and manage violations and enforcement activities.

Date of Government Version: 03/02/2020
Date Data Arrived at EDR: 03/03/2020
Date Made Active in Reports: 05/13/2020
Number of Days to Update: 71

Source: State Water Resources Control Board
Telephone: 866-794-4977
Last EDR Contact: 06/02/2020
Next Scheduled EDR Contact: 09/14/2020
Data Release Frequency: Varies

CERS: CalEPA Regulated Site Portal Data

The CalEPA Regulated Site Portal database combines data about environmentally regulated sites and facilities in California into a single database. It combines data from a variety of state and federal databases, and provides an overview of regulated activities across the spectrum of environmental programs for any given location in California. These activities include hazardous materials and waste, state and federal cleanups, impacted ground and surface waters, and toxic materials

Date of Government Version: 04/20/2020
Date Data Arrived at EDR: 04/21/2020
Date Made Active in Reports: 07/13/2020
Number of Days to Update: 83

Source: California Environmental Protection Agency
Telephone: 916-323-2514
Last EDR Contact: 07/21/2020
Next Scheduled EDR Contact: 11/02/2020
Data Release Frequency: Varies

NON-CASE INFO: Non-Case Information Sites (GEOTRACKER)

Non-Case Information sites

Date of Government Version: 05/13/2020
Date Data Arrived at EDR: 05/13/2020
Date Made Active in Reports: 05/15/2020
Number of Days to Update: 2

Source: State Water Resources Control Board
Telephone: 866-480-1028
Last EDR Contact: 06/09/2020
Next Scheduled EDR Contact: 09/21/2020
Data Release Frequency: Varies

OTHER OIL GAS: Other Oil & Gas Projects Sites (GEOTRACKER)

Other Oil & Gas Projects sites

Date of Government Version: 05/13/2020
Date Data Arrived at EDR: 05/13/2020
Date Made Active in Reports: 05/15/2020
Number of Days to Update: 2

Source: State Water Resources Control Board
Telephone: 866-480-1028
Last EDR Contact: 06/09/2020
Next Scheduled EDR Contact: 09/21/2020
Data Release Frequency: Varies

GOVERNMENT RECORDS SEARCHED / DATA CURRENCY TRACKING

PROD WATER PONDS: Produced Water Ponds Sites (GEOTRACKER)

Produced water ponds sites

Date of Government Version: 05/13/2020
Date Data Arrived at EDR: 05/13/2020
Date Made Active in Reports: 05/15/2020
Number of Days to Update: 2

Source: State Water Resources Control Board
Telephone: 866-480-1028
Last EDR Contact: 06/09/2020
Next Scheduled EDR Contact: 09/21/2020
Data Release Frequency: Varies

SAMPLING POINT: Sampling Point ? Public Sites (GEOTRACKER)

Sampling point - public sites

Date of Government Version: 05/13/2020
Date Data Arrived at EDR: 05/13/2020
Date Made Active in Reports: 05/15/2020
Number of Days to Update: 2

Source: State Water Resources Control Board
Telephone: 866-480-1028
Last EDR Contact: 06/09/2020
Next Scheduled EDR Contact: 09/21/2020
Data Release Frequency: Varies

WELL STIM PROJ: Well Stimulation Project (GEOTRACKER)

Includes areas of groundwater monitoring plans, a depiction of the monitoring network, and the facilities, boundaries, and subsurface characteristics of the oilfield and the features (oil and gas wells, produced water ponds, UIC wells, water supply wells, etc?) being monitored

Date of Government Version: 05/13/2020
Date Data Arrived at EDR: 05/13/2020
Date Made Active in Reports: 05/15/2020
Number of Days to Update: 2

Source: State Water Resources Control Board
Telephone: 866-480-1028
Last EDR Contact: 06/09/2020
Next Scheduled EDR Contact: 09/21/2020
Data Release Frequency: Varies

HWTS: Hazardous Waste Tracking System

DTSC maintains the Hazardous Waste Tracking System that stores ID number information since the early 1980s and manifest data since 1993. The system collects both manifest copies from the generator and destination facility.

Date of Government Version: 04/08/2020
Date Data Arrived at EDR: 04/09/2020
Date Made Active in Reports: 07/01/2020
Number of Days to Update: 83

Source: Department of Toxic Substances Control
Telephone: 916-324-2444
Last EDR Contact: 06/29/2020
Next Scheduled EDR Contact: 10/19/2020
Data Release Frequency: Varies

PCS: Permit Compliance System

PCS is a computerized management information system that contains data on National Pollutant Discharge Elimination System (NPDES) permit holding facilities. PCS tracks the permit, compliance, and enforcement status of NPDES facilities.

Date of Government Version: 07/14/2011
Date Data Arrived at EDR: 08/05/2011
Date Made Active in Reports: 09/29/2011
Number of Days to Update: 55

Source: EPA, Office of Water
Telephone: 202-564-2496
Last EDR Contact: 06/08/2020
Next Scheduled EDR Contact: 09/21/2020
Data Release Frequency: Semi-Annually

PCS INACTIVE: Listing of Inactive PCS Permits

An inactive permit is a facility that has shut down or is no longer discharging.

Date of Government Version: 11/05/2014
Date Data Arrived at EDR: 01/06/2015
Date Made Active in Reports: 05/06/2015
Number of Days to Update: 120

Source: EPA
Telephone: 202-564-2496
Last EDR Contact: 07/09/2020
Next Scheduled EDR Contact: 10/19/2020
Data Release Frequency: Semi-Annually

GOVERNMENT RECORDS SEARCHED / DATA CURRENCY TRACKING

PCS ENF: Enforcement data

No description is available for this data

Date of Government Version: 12/31/2014
Date Data Arrived at EDR: 02/05/2015
Date Made Active in Reports: 03/06/2015
Number of Days to Update: 29

Source: EPA
Telephone: 202-564-2497
Last EDR Contact: 07/01/2020
Next Scheduled EDR Contact: 10/19/2020
Data Release Frequency: Varies

MINES MRDS: Mineral Resources Data System Mineral Resources Data System

Date of Government Version: 04/06/2018
Date Data Arrived at EDR: 10/21/2019
Date Made Active in Reports: 10/24/2019
Number of Days to Update: 3

Source: USGS
Telephone: 703-648-6533
Last EDR Contact: 05/21/2020
Next Scheduled EDR Contact: 09/07/2020
Data Release Frequency: Varies

EDR HIGH RISK HISTORICAL RECORDS

EDR Exclusive Records

EDR MGP: EDR Proprietary Manufactured Gas Plants

The EDR Proprietary Manufactured Gas Plant Database includes records of coal gas plants (manufactured gas plants) compiled by EDR's researchers. Manufactured gas sites were used in the United States from the 1800's to 1950's to produce a gas that could be distributed and used as fuel. These plants used whale oil, rosin, coal, or a mixture of coal, oil, and water that also produced a significant amount of waste. Many of the byproducts of the gas production, such as coal tar (oily waste containing volatile and non-volatile chemicals), sludges, oils and other compounds are potentially hazardous to human health and the environment. The byproduct from this process was frequently disposed of directly at the plant site and can remain or spread slowly, serving as a continuous source of soil and groundwater contamination.

Date of Government Version: N/A
Date Data Arrived at EDR: N/A
Date Made Active in Reports: N/A
Number of Days to Update: N/A

Source: EDR, Inc.
Telephone: N/A
Last EDR Contact: N/A
Next Scheduled EDR Contact: N/A
Data Release Frequency: No Update Planned

EDR Hist Auto: EDR Exclusive Historical Auto Stations

EDR has searched selected national collections of business directories and has collected listings of potential gas station/filling station/service station sites that were available to EDR researchers. EDR's review was limited to those categories of sources that might, in EDR's opinion, include gas station/filling station/service station establishments. The categories reviewed included, but were not limited to gas, gas station, gasoline station, filling station, auto, automobile repair, auto service station, service station, etc. This database falls within a category of information EDR classifies as "High Risk Historical Records", or HRHR. EDR's HRHR effort presents unique and sometimes proprietary data about past sites and operations that typically create environmental concerns, but may not show up in current government records searches.

Date of Government Version: N/A
Date Data Arrived at EDR: N/A
Date Made Active in Reports: N/A
Number of Days to Update: N/A

Source: EDR, Inc.
Telephone: N/A
Last EDR Contact: N/A
Next Scheduled EDR Contact: N/A
Data Release Frequency: Varies

EDR Hist Cleaner: EDR Exclusive Historical Cleaners

EDR has searched selected national collections of business directories and has collected listings of potential dry cleaner sites that were available to EDR researchers. EDR's review was limited to those categories of sources that might, in EDR's opinion, include dry cleaning establishments. The categories reviewed included, but were not limited to dry cleaners, cleaners, laundry, laundromat, cleaning/laundry, wash & dry etc. This database falls within a category of information EDR classifies as "High Risk Historical Records", or HRHR. EDR's HRHR effort presents unique and sometimes proprietary data about past sites and operations that typically create environmental concerns, but may not show up in current government records searches.

GOVERNMENT RECORDS SEARCHED / DATA CURRENCY TRACKING

Date of Government Version: N/A
Date Data Arrived at EDR: N/A
Date Made Active in Reports: N/A
Number of Days to Update: N/A

Source: EDR, Inc.
Telephone: N/A
Last EDR Contact: N/A
Next Scheduled EDR Contact: N/A
Data Release Frequency: Varies

EDR RECOVERED GOVERNMENT ARCHIVES

Exclusive Recovered Govt. Archives

RGA LF: Recovered Government Archive Solid Waste Facilities List

The EDR Recovered Government Archive Landfill database provides a list of landfills derived from historical databases and includes many records that no longer appear in current government lists. Compiled from Records formerly available from the Department of Resources Recycling and Recovery in California.

Date of Government Version: N/A
Date Data Arrived at EDR: 07/01/2013
Date Made Active in Reports: 01/13/2014
Number of Days to Update: 196

Source: Department of Resources Recycling and Recovery
Telephone: N/A
Last EDR Contact: 06/01/2012
Next Scheduled EDR Contact: N/A
Data Release Frequency: Varies

RGA LUST: Recovered Government Archive Leaking Underground Storage Tank

The EDR Recovered Government Archive Leaking Underground Storage Tank database provides a list of LUST incidents derived from historical databases and includes many records that no longer appear in current government lists. Compiled from Records formerly available from the State Water Resources Control Board in California.

Date of Government Version: N/A
Date Data Arrived at EDR: 07/01/2013
Date Made Active in Reports: 12/30/2013
Number of Days to Update: 182

Source: State Water Resources Control Board
Telephone: N/A
Last EDR Contact: 06/01/2012
Next Scheduled EDR Contact: N/A
Data Release Frequency: Varies

COUNTY RECORDS

ALAMEDA COUNTY:

CS ALAMEDA: Contaminated Sites

A listing of contaminated sites overseen by the Toxic Release Program (oil and groundwater contamination from chemical releases and spills) and the Leaking Underground Storage Tank Program (soil and ground water contamination from leaking petroleum USTs).

Date of Government Version: 01/09/2019
Date Data Arrived at EDR: 01/11/2019
Date Made Active in Reports: 03/05/2019
Number of Days to Update: 53

Source: Alameda County Environmental Health Services
Telephone: 510-567-6700
Last EDR Contact: 06/30/2020
Next Scheduled EDR Contact: 10/19/2020
Data Release Frequency: Semi-Annually

UST ALAMEDA: Underground Tanks

Underground storage tank sites located in Alameda county.

Date of Government Version: 06/30/2020
Date Data Arrived at EDR: 07/01/2020
Date Made Active in Reports: 07/17/2020
Number of Days to Update: 16

Source: Alameda County Environmental Health Services
Telephone: 510-567-6700
Last EDR Contact: 06/30/2020
Next Scheduled EDR Contact: 10/19/2020
Data Release Frequency: Semi-Annually

AMADOR COUNTY:

GOVERNMENT RECORDS SEARCHED / DATA CURRENCY TRACKING

CUPA AMADOR: CUPA Facility List Cupa Facility List

Date of Government Version: 05/18/2020
Date Data Arrived at EDR: 05/19/2020
Date Made Active in Reports: 06/01/2020
Number of Days to Update: 13

Source: Amador County Environmental Health
Telephone: 209-223-6439
Last EDR Contact: 07/28/2020
Next Scheduled EDR Contact: 11/16/2020
Data Release Frequency: Varies

BUTTE COUNTY:

CUPA BUTTE: CUPA Facility Listing Cupa facility list.

Date of Government Version: 04/21/2017
Date Data Arrived at EDR: 04/25/2017
Date Made Active in Reports: 08/09/2017
Number of Days to Update: 106

Source: Public Health Department
Telephone: 530-538-7149
Last EDR Contact: 06/30/2020
Next Scheduled EDR Contact: 10/19/2020
Data Release Frequency: No Update Planned

CALVERAS COUNTY:

CUPA CALVERAS: CUPA Facility Listing Cupa Facility Listing

Date of Government Version: 03/27/2020
Date Data Arrived at EDR: 03/31/2020
Date Made Active in Reports: 06/15/2020
Number of Days to Update: 76

Source: Calveras County Environmental Health
Telephone: 209-754-6399
Last EDR Contact: 06/17/2020
Next Scheduled EDR Contact: 10/05/2020
Data Release Frequency: Quarterly

COLUSA COUNTY:

CUPA COLUSA: CUPA Facility List Cupa facility list.

Date of Government Version: 04/06/2020
Date Data Arrived at EDR: 04/23/2020
Date Made Active in Reports: 07/10/2020
Number of Days to Update: 78

Source: Health & Human Services
Telephone: 530-458-0396
Last EDR Contact: 07/28/2020
Next Scheduled EDR Contact: 11/16/2020
Data Release Frequency: Semi-Annually

CONTRA COSTA COUNTY:

SL CONTRA COSTA: Site List

List includes sites from the underground tank, hazardous waste generator and business plan/2185 programs.

Date of Government Version: 04/01/2020
Date Data Arrived at EDR: 04/20/2020
Date Made Active in Reports: 07/06/2020
Number of Days to Update: 77

Source: Contra Costa Health Services Department
Telephone: 925-646-2286
Last EDR Contact: 07/21/2020
Next Scheduled EDR Contact: 11/09/2020
Data Release Frequency: Semi-Annually

DEL NORTE COUNTY:

GOVERNMENT RECORDS SEARCHED / DATA CURRENCY TRACKING

CUPA DEL NORTE: CUPA Facility List Cupa Facility list

Date of Government Version: 04/16/2020
Date Data Arrived at EDR: 04/20/2020
Date Made Active in Reports: 07/08/2020
Number of Days to Update: 79

Source: Del Norte County Environmental Health Division
Telephone: 707-465-0426
Last EDR Contact: 07/21/2020
Next Scheduled EDR Contact: 11/09/2020
Data Release Frequency: Varies

EL DORADO COUNTY:

CUPA EL DORADO: CUPA Facility List CUPA facility list.

Date of Government Version: 05/07/2020
Date Data Arrived at EDR: 05/07/2020
Date Made Active in Reports: 07/23/2020
Number of Days to Update: 77

Source: El Dorado County Environmental Management Department
Telephone: 530-621-6623
Last EDR Contact: 07/21/2020
Next Scheduled EDR Contact: 11/09/2020
Data Release Frequency: Varies

FRESNO COUNTY:

CUPA FRESNO: CUPA Resources List

Certified Unified Program Agency. CUPA's are responsible for implementing a unified hazardous materials and hazardous waste management regulatory program. The agency provides oversight of businesses that deal with hazardous materials, operate underground storage tanks or aboveground storage tanks.

Date of Government Version: 01/10/2020
Date Data Arrived at EDR: 03/31/2020
Date Made Active in Reports: 06/15/2020
Number of Days to Update: 76

Source: Dept. of Community Health
Telephone: 559-445-3271
Last EDR Contact: 06/30/2020
Next Scheduled EDR Contact: 10/12/2020
Data Release Frequency: Semi-Annually

GLENN COUNTY:

CUPA GLENN: CUPA Facility List Cupa facility list

Date of Government Version: 01/22/2018
Date Data Arrived at EDR: 01/24/2018
Date Made Active in Reports: 03/14/2018
Number of Days to Update: 49

Source: Glenn County Air Pollution Control District
Telephone: 830-934-6500
Last EDR Contact: 07/14/2020
Next Scheduled EDR Contact: 11/02/2020
Data Release Frequency: No Update Planned

HUMBOLDT COUNTY:

CUPA HUMBOLDT: CUPA Facility List CUPA facility list.

Date of Government Version: 05/19/2020
Date Data Arrived at EDR: 05/20/2020
Date Made Active in Reports: 06/15/2020
Number of Days to Update: 26

Source: Humboldt County Environmental Health
Telephone: N/A
Last EDR Contact: 05/14/2020
Next Scheduled EDR Contact: 08/31/2020
Data Release Frequency: Semi-Annually

IMPERIAL COUNTY:

GOVERNMENT RECORDS SEARCHED / DATA CURRENCY TRACKING

CUPA IMPERIAL: CUPA Facility List Cupa facility list.

Date of Government Version: 04/09/2020
Date Data Arrived at EDR: 04/10/2020
Date Made Active in Reports: 07/01/2020
Number of Days to Update: 82

Source: San Diego Border Field Office
Telephone: 760-339-2777
Last EDR Contact: 07/14/2020
Next Scheduled EDR Contact: 11/02/2020
Data Release Frequency: Varies

INYO COUNTY:

CUPA INYO: CUPA Facility List Cupa facility list.

Date of Government Version: 04/02/2018
Date Data Arrived at EDR: 04/03/2018
Date Made Active in Reports: 06/14/2018
Number of Days to Update: 73

Source: Inyo County Environmental Health Services
Telephone: 760-878-0238
Last EDR Contact: 05/07/2020
Next Scheduled EDR Contact: 08/31/2020
Data Release Frequency: Varies

KERN COUNTY:

UST KERN: Underground Storage Tank Sites & Tank Listing Kern County Sites and Tanks Listing.

Date of Government Version: 04/29/2020
Date Data Arrived at EDR: 05/05/2020
Date Made Active in Reports: 07/17/2020
Number of Days to Update: 73

Source: Kern County Environment Health Services Department
Telephone: 661-862-8700
Last EDR Contact: 07/28/2020
Next Scheduled EDR Contact: 11/16/2020
Data Release Frequency: Quarterly

KINGS COUNTY:

CUPA KINGS: CUPA Facility List

A listing of sites included in the county's Certified Unified Program Agency database. California's Secretary for Environmental Protection established the unified hazardous materials and hazardous waste regulatory program as required by chapter 6.11 of the California Health and Safety Code. The Unified Program consolidates the administration, permits, inspections, and enforcement activities.

Date of Government Version: 05/11/2020
Date Data Arrived at EDR: 05/12/2020
Date Made Active in Reports: 07/27/2020
Number of Days to Update: 76

Source: Kings County Department of Public Health
Telephone: 559-584-1411
Last EDR Contact: 05/07/2020
Next Scheduled EDR Contact: 08/31/2020
Data Release Frequency: Varies

LAKE COUNTY:

CUPA LAKE: CUPA Facility List Cupa facility list

Date of Government Version: 04/20/2020
Date Data Arrived at EDR: 04/28/2020
Date Made Active in Reports: 07/14/2020
Number of Days to Update: 77

Source: Lake County Environmental Health
Telephone: 707-263-1164
Last EDR Contact: 07/08/2020
Next Scheduled EDR Contact: 10/26/2020
Data Release Frequency: Varies

LASSEN COUNTY:

GOVERNMENT RECORDS SEARCHED / DATA CURRENCY TRACKING

CUPA LASSEN: CUPA Facility List Cupa facility list

Date of Government Version: 01/30/2020
Date Data Arrived at EDR: 01/31/2020
Date Made Active in Reports: 04/09/2020
Number of Days to Update: 69

Source: Lassen County Environmental Health
Telephone: 530-251-8528
Last EDR Contact: 07/28/2020
Next Scheduled EDR Contact: 11/02/2020
Data Release Frequency: Varies

LOS ANGELES COUNTY:

AOCONCERN: Key Areas of Concerns in Los Angeles County

San Gabriel Valley areas where VOC contamination is at or above the MCL as designated by region 9 EPA office. Date of Government Version: 3/30/2009 Exide Site area is a cleanup plan of lead-impacted soil surrounding the former Exide Facility as designated by the DTSC. Date of Government Version: 7/17/2017

Date of Government Version: 03/30/2009
Date Data Arrived at EDR: 03/31/2009
Date Made Active in Reports: 10/23/2009
Number of Days to Update: 206

Source: N/A
Telephone: N/A
Last EDR Contact: 06/10/2020
Next Scheduled EDR Contact: 09/28/2020
Data Release Frequency: No Update Planned

HMS LOS ANGELES: HMS: Street Number List

Industrial Waste and Underground Storage Tank Sites.

Date of Government Version: 03/26/2020
Date Data Arrived at EDR: 03/26/2020
Date Made Active in Reports: 06/15/2020
Number of Days to Update: 81

Source: Department of Public Works
Telephone: 626-458-3517
Last EDR Contact: 06/30/2020
Next Scheduled EDR Contact: 10/19/2020
Data Release Frequency: Semi-Annually

LF LOS ANGELES: List of Solid Waste Facilities

Solid Waste Facilities in Los Angeles County.

Date of Government Version: 04/13/2020
Date Data Arrived at EDR: 04/14/2020
Date Made Active in Reports: 07/01/2020
Number of Days to Update: 78

Source: La County Department of Public Works
Telephone: 818-458-5185
Last EDR Contact: 07/13/2020
Next Scheduled EDR Contact: 10/26/2020
Data Release Frequency: Varies

LF LOS ANGELES CITY: City of Los Angeles Landfills

Landfills owned and maintained by the City of Los Angeles.

Date of Government Version: 01/01/2019
Date Data Arrived at EDR: 01/15/2019
Date Made Active in Reports: 03/07/2019
Number of Days to Update: 51

Source: Engineering & Construction Division
Telephone: 213-473-7869
Last EDR Contact: 07/08/2020
Next Scheduled EDR Contact: 10/26/2020
Data Release Frequency: Varies

LOS ANGELES AST: Active & Inactive AST Inventory

A listing of active & inactive above ground petroleum storage tank site locations, located in the City of Los Angeles.

Date of Government Version: 06/01/2019
Date Data Arrived at EDR: 06/25/2019
Date Made Active in Reports: 08/22/2019
Number of Days to Update: 58

Source: Los Angeles Fire Department
Telephone: 213-978-3800
Last EDR Contact: 06/25/2020
Next Scheduled EDR Contact: 10/05/2020
Data Release Frequency: Varies

GOVERNMENT RECORDS SEARCHED / DATA CURRENCY TRACKING

LOS ANGELES CO LF METHANE: Methane Producing Landfills

This data was created on April 30, 2012 to represent known disposal sites in Los Angeles County that may produce and emanate methane gas. The shapefile contains disposal sites within Los Angeles County that once accepted degradable refuse material. Information used to create this data was extracted from a landfill survey performed by County Engineers (Major Waste System Map, 1973) as well as historical records from CalRecycle, Regional Water Quality Control Board, and Los Angeles County Department of Public Health

Date of Government Version: 04/30/2012	Source: Los Angeles County Department of Public Works
Date Data Arrived at EDR: 04/17/2019	Telephone: 626-458-6973
Date Made Active in Reports: 05/29/2019	Last EDR Contact: 07/13/2020
Number of Days to Update: 42	Next Scheduled EDR Contact: 10/26/2020
	Data Release Frequency: No Update Planned

LOS ANGELES HM: Active & Inactive Hazardous Materials Inventory

A listing of active & inactive hazardous materials facility locations, located in the City of Los Angeles.

Date of Government Version: 06/01/2019	Source: Los Angeles Fire Department
Date Data Arrived at EDR: 06/25/2019	Telephone: 213-978-3800
Date Made Active in Reports: 08/22/2019	Last EDR Contact: 06/25/2020
Number of Days to Update: 58	Next Scheduled EDR Contact: 10/05/2020
	Data Release Frequency: Varies

LOS ANGELES UST: Active & Inactive UST Inventory

A listing of active & inactive underground storage tank site locations and underground storage tank historical sites, located in the City of Los Angeles.

Date of Government Version: 06/01/2019	Source: Los Angeles Fire Department
Date Data Arrived at EDR: 06/25/2019	Telephone: 213-978-3800
Date Made Active in Reports: 08/22/2019	Last EDR Contact: 06/25/2020
Number of Days to Update: 58	Next Scheduled EDR Contact: 10/05/2020
	Data Release Frequency: Varies

SITE MIT LOS ANGELES: Site Mitigation List

Industrial sites that have had some sort of spill or complaint.

Date of Government Version: 03/25/2020	Source: Community Health Services
Date Data Arrived at EDR: 04/14/2020	Telephone: 323-890-7806
Date Made Active in Reports: 07/01/2020	Last EDR Contact: 07/17/2020
Number of Days to Update: 78	Next Scheduled EDR Contact: 10/26/2020
	Data Release Frequency: Annually

UST EL SEGUNDO: City of El Segundo Underground Storage Tank

Underground storage tank sites located in El Segundo city.

Date of Government Version: 01/21/2017	Source: City of El Segundo Fire Department
Date Data Arrived at EDR: 04/19/2017	Telephone: 310-524-2236
Date Made Active in Reports: 05/10/2017	Last EDR Contact: 07/08/2020
Number of Days to Update: 21	Next Scheduled EDR Contact: 10/26/2020
	Data Release Frequency: No Update Planned

UST LONG BEACH: City of Long Beach Underground Storage Tank

Underground storage tank sites located in the city of Long Beach.

Date of Government Version: 04/22/2019	Source: City of Long Beach Fire Department
Date Data Arrived at EDR: 04/23/2019	Telephone: 562-570-2563
Date Made Active in Reports: 06/27/2019	Last EDR Contact: 07/14/2020
Number of Days to Update: 65	Next Scheduled EDR Contact: 11/02/2020
	Data Release Frequency: Varies

GOVERNMENT RECORDS SEARCHED / DATA CURRENCY TRACKING

UST TORRANCE: City of Torrance Underground Storage Tank
Underground storage tank sites located in the city of Torrance.

Date of Government Version: 06/27/2019	Source: City of Torrance Fire Department
Date Data Arrived at EDR: 07/30/2019	Telephone: 310-618-2973
Date Made Active in Reports: 10/02/2019	Last EDR Contact: 07/14/2020
Number of Days to Update: 64	Next Scheduled EDR Contact: 11/02/2020
	Data Release Frequency: Semi-Annually

MADERA COUNTY:

CUPA MADERA: CUPA Facility List

A listing of sites included in the county's Certified Unified Program Agency database. California's Secretary for Environmental Protection established the unified hazardous materials and hazardous waste regulatory program as required by chapter 6.11 of the California Health and Safety Code. The Unified Program consolidates the administration, permits, inspections, and enforcement activities.

Date of Government Version: 02/24/2020	Source: Madera County Environmental Health
Date Data Arrived at EDR: 02/25/2020	Telephone: 559-675-7823
Date Made Active in Reports: 05/07/2020	Last EDR Contact: 05/07/2020
Number of Days to Update: 72	Next Scheduled EDR Contact: 08/31/2020
	Data Release Frequency: Varies

MARIN COUNTY:

UST MARIN: Underground Storage Tank Sites
Currently permitted USTs in Marin County.

Date of Government Version: 09/26/2018	Source: Public Works Department Waste Management
Date Data Arrived at EDR: 10/04/2018	Telephone: 415-473-6647
Date Made Active in Reports: 11/02/2018	Last EDR Contact: 06/24/2020
Number of Days to Update: 29	Next Scheduled EDR Contact: 10/12/2020
	Data Release Frequency: Semi-Annually

MERCED COUNTY:

CUPA MERCED: CUPA Facility List
CUPA facility list.

Date of Government Version: 11/18/2019	Source: Merced County Environmental Health
Date Data Arrived at EDR: 11/20/2019	Telephone: 209-381-1094
Date Made Active in Reports: 01/03/2020	Last EDR Contact: 05/06/2020
Number of Days to Update: 44	Next Scheduled EDR Contact: 08/17/2020
	Data Release Frequency: Varies

MONO COUNTY:

CUPA MONO: CUPA Facility List
CUPA Facility List

Date of Government Version: 02/21/2020	Source: Mono County Health Department
Date Data Arrived at EDR: 03/05/2020	Telephone: 760-932-5580
Date Made Active in Reports: 05/13/2020	Last EDR Contact: 05/15/2020
Number of Days to Update: 69	Next Scheduled EDR Contact: 09/07/2020
	Data Release Frequency: Varies

MONTEREY COUNTY:

GOVERNMENT RECORDS SEARCHED / DATA CURRENCY TRACKING

CUPA MONTEREY: CUPA Facility Listing

CUPA Program listing from the Environmental Health Division.

Date of Government Version: 11/06/2019
Date Data Arrived at EDR: 11/07/2019
Date Made Active in Reports: 01/08/2020
Number of Days to Update: 62

Source: Monterey County Health Department
Telephone: 831-796-1297
Last EDR Contact: 07/08/2020
Next Scheduled EDR Contact: 10/12/2020
Data Release Frequency: Varies

NAPA COUNTY:

LUST NAPA: Sites With Reported Contamination

A listing of leaking underground storage tank sites located in Napa county.

Date of Government Version: 01/09/2017
Date Data Arrived at EDR: 01/11/2017
Date Made Active in Reports: 03/02/2017
Number of Days to Update: 50

Source: Napa County Department of Environmental Management
Telephone: 707-253-4269
Last EDR Contact: 05/15/2020
Next Scheduled EDR Contact: 09/07/2020
Data Release Frequency: No Update Planned

UST NAPA: Closed and Operating Underground Storage Tank Sites

Underground storage tank sites located in Napa county.

Date of Government Version: 09/05/2019
Date Data Arrived at EDR: 09/09/2019
Date Made Active in Reports: 10/31/2019
Number of Days to Update: 52

Source: Napa County Department of Environmental Management
Telephone: 707-253-4269
Last EDR Contact: 05/15/2020
Next Scheduled EDR Contact: 09/07/2020
Data Release Frequency: No Update Planned

NEVADA COUNTY:

CUPA NEVADA: CUPA Facility List

CUPA facility list.

Date of Government Version: 05/06/2020
Date Data Arrived at EDR: 05/07/2020
Date Made Active in Reports: 07/24/2020
Number of Days to Update: 78

Source: Community Development Agency
Telephone: 530-265-1467
Last EDR Contact: 07/21/2020
Next Scheduled EDR Contact: 11/09/2020
Data Release Frequency: Varies

ORANGE COUNTY:

IND_SITE ORANGE: List of Industrial Site Cleanups

Petroleum and non-petroleum spills.

Date of Government Version: 05/01/2020
Date Data Arrived at EDR: 05/08/2020
Date Made Active in Reports: 07/24/2020
Number of Days to Update: 77

Source: Health Care Agency
Telephone: 714-834-3446
Last EDR Contact: 05/04/2020
Next Scheduled EDR Contact: 08/17/2020
Data Release Frequency: Annually

LUST ORANGE: List of Underground Storage Tank Cleanups

Orange County Underground Storage Tank Cleanups (LUST).

Date of Government Version: 05/01/2020
Date Data Arrived at EDR: 05/08/2020
Date Made Active in Reports: 07/24/2020
Number of Days to Update: 77

Source: Health Care Agency
Telephone: 714-834-3446
Last EDR Contact: 05/04/2020
Next Scheduled EDR Contact: 08/17/2020
Data Release Frequency: Quarterly

GOVERNMENT RECORDS SEARCHED / DATA CURRENCY TRACKING

UST ORANGE: List of Underground Storage Tank Facilities

Orange County Underground Storage Tank Facilities (UST).

Date of Government Version: 05/01/2020
Date Data Arrived at EDR: 05/05/2020
Date Made Active in Reports: 07/17/2020
Number of Days to Update: 73

Source: Health Care Agency
Telephone: 714-834-3446
Last EDR Contact: 05/05/2020
Next Scheduled EDR Contact: 08/17/2020
Data Release Frequency: Quarterly

PLACER COUNTY:

MS PLACER: Master List of Facilities

List includes aboveground tanks, underground tanks and cleanup sites.

Date of Government Version: 03/02/2020
Date Data Arrived at EDR: 03/03/2020
Date Made Active in Reports: 05/13/2020
Number of Days to Update: 71

Source: Placer County Health and Human Services
Telephone: 530-745-2363
Last EDR Contact: 05/27/2020
Next Scheduled EDR Contact: 09/14/2020
Data Release Frequency: Semi-Annually

PLUMAS COUNTY:

CUPA PLUMAS: CUPA Facility List

Plumas County CUPA Program facilities.

Date of Government Version: 03/31/2019
Date Data Arrived at EDR: 04/23/2019
Date Made Active in Reports: 06/26/2019
Number of Days to Update: 64

Source: Plumas County Environmental Health
Telephone: 530-283-6355
Last EDR Contact: 07/14/2020
Next Scheduled EDR Contact: 11/02/2020
Data Release Frequency: Varies

RIVERSIDE COUNTY:

LUST RIVERSIDE: Listing of Underground Tank Cleanup Sites

Riverside County Underground Storage Tank Cleanup Sites (LUST).

Date of Government Version: 03/10/2020
Date Data Arrived at EDR: 03/11/2020
Date Made Active in Reports: 05/20/2020
Number of Days to Update: 70

Source: Department of Environmental Health
Telephone: 951-358-5055
Last EDR Contact: 02/10/2020
Next Scheduled EDR Contact: 09/28/2020
Data Release Frequency: Quarterly

UST RIVERSIDE: Underground Storage Tank Tank List

Underground storage tank sites located in Riverside county.

Date of Government Version: 03/10/2020
Date Data Arrived at EDR: 03/11/2020
Date Made Active in Reports: 05/20/2020
Number of Days to Update: 70

Source: Department of Environmental Health
Telephone: 951-358-5055
Last EDR Contact: 06/10/2020
Next Scheduled EDR Contact: 09/28/2020
Data Release Frequency: Quarterly

SACRAMENTO COUNTY:

CS SACRAMENTO: Toxic Site Clean-Up List

List of sites where unauthorized releases of potentially hazardous materials have occurred.

GOVERNMENT RECORDS SEARCHED / DATA CURRENCY TRACKING

Date of Government Version: 02/18/2020
Date Data Arrived at EDR: 03/31/2020
Date Made Active in Reports: 06/15/2020
Number of Days to Update: 76

Source: Sacramento County Environmental Management
Telephone: 916-875-8406
Last EDR Contact: 07/02/2020
Next Scheduled EDR Contact: 10/12/2020
Data Release Frequency: Quarterly

ML SACRAMENTO: Master Hazardous Materials Facility List

Any business that has hazardous materials on site - hazardous material storage sites, underground storage tanks, waste generators.

Date of Government Version: 02/24/2020
Date Data Arrived at EDR: 03/31/2020
Date Made Active in Reports: 06/17/2020
Number of Days to Update: 78

Source: Sacramento County Environmental Management
Telephone: 916-875-8406
Last EDR Contact: 07/02/2020
Next Scheduled EDR Contact: 10/12/2020
Data Release Frequency: Quarterly

SAN BENITO COUNTY:

CUPA SAN BENITO: CUPA Facility List

Cupa facility list

Date of Government Version: 04/24/2020
Date Data Arrived at EDR: 04/28/2020
Date Made Active in Reports: 07/13/2020
Number of Days to Update: 76

Source: San Benito County Environmental Health
Telephone: N/A
Last EDR Contact: 07/28/2020
Next Scheduled EDR Contact: 11/16/2020
Data Release Frequency: Varies

SAN BERNARDINO COUNTY:

PERMITS SAN BERNARDINO: Hazardous Material Permits

This listing includes underground storage tanks, medical waste handlers/generators, hazardous materials handlers, hazardous waste generators, and waste oil generators/handlers.

Date of Government Version: 02/25/2020
Date Data Arrived at EDR: 02/26/2020
Date Made Active in Reports: 05/07/2020
Number of Days to Update: 71

Source: San Bernardino County Fire Department Hazardous Materials Division
Telephone: 909-387-3041
Last EDR Contact: 07/28/2020
Next Scheduled EDR Contact: 11/16/2020
Data Release Frequency: Quarterly

SAN DIEGO COUNTY:

HMMD SAN DIEGO: Hazardous Materials Management Division Database

The database includes: HE58 - This report contains the business name, site address, business phone number, establishment 'H' permit number, type of permit, and the business status. HE17 - In addition to providing the same information provided in the HE58 listing, HE17 provides inspection dates, violations received by the establishment, hazardous waste generated, the quantity, method of storage, treatment/disposal of waste and the hauler, and information on underground storage tanks. Unauthorized Release List - Includes a summary of environmental contamination cases in San Diego County (underground tank cases, non-tank cases, groundwater contamination, and soil contamination are included.)

Date of Government Version: 03/02/2020
Date Data Arrived at EDR: 03/03/2020
Date Made Active in Reports: 05/13/2020
Number of Days to Update: 71

Source: Hazardous Materials Management Division
Telephone: 619-338-2268
Last EDR Contact: 06/02/2020
Next Scheduled EDR Contact: 09/14/2020
Data Release Frequency: Quarterly

GOVERNMENT RECORDS SEARCHED / DATA CURRENCY TRACKING

LF SAN DIEGO: Solid Waste Facilities

San Diego County Solid Waste Facilities.

Date of Government Version: 04/18/2018
Date Data Arrived at EDR: 04/24/2018
Date Made Active in Reports: 06/19/2018
Number of Days to Update: 56

Source: Department of Health Services
Telephone: 619-338-2209
Last EDR Contact: 07/14/2020
Next Scheduled EDR Contact: 11/02/2020
Data Release Frequency: Varies

SAN DIEGO CO LOP: Local Oversight Program Listing

A listing of all LOP release sites that are or were under the County of San Diego's jurisdiction. Included are closed or transferred cases, open cases, and cases that did not have a case type indicated. The cases without a case type are mostly complaints; however, some of them could be LOP cases.

Date of Government Version: 04/09/2020
Date Data Arrived at EDR: 04/10/2020
Date Made Active in Reports: 06/26/2020
Number of Days to Update: 77

Source: Department of Environmental Health
Telephone: 858-505-6874
Last EDR Contact: 07/14/2020
Next Scheduled EDR Contact: 11/02/2020
Data Release Frequency: Varies

SAN DIEGO CO SAM: Environmental Case Listing

The listing contains all underground tank release cases and projects pertaining to properties contaminated with hazardous substances that are actively under review by the Site Assessment and Mitigation Program.

Date of Government Version: 03/23/2010
Date Data Arrived at EDR: 06/15/2010
Date Made Active in Reports: 07/09/2010
Number of Days to Update: 24

Source: San Diego County Department of Environmental Health
Telephone: 619-338-2371
Last EDR Contact: 05/27/2020
Next Scheduled EDR Contact: 09/14/2020
Data Release Frequency: No Update Planned

SAN FRANCISCO COUNTY:

LUST SAN FRANCISCO: Local Oversight Facilities

A listing of leaking underground storage tank sites located in San Francisco county.

Date of Government Version: 09/19/2008
Date Data Arrived at EDR: 09/19/2008
Date Made Active in Reports: 09/29/2008
Number of Days to Update: 10

Source: Department Of Public Health San Francisco County
Telephone: 415-252-3920
Last EDR Contact: 07/28/2020
Next Scheduled EDR Contact: 11/16/2020
Data Release Frequency: No Update Planned

UST SAN FRANCISCO: Underground Storage Tank Information

Underground storage tank sites located in San Francisco county.

Date of Government Version: 05/04/2020
Date Data Arrived at EDR: 05/06/2020
Date Made Active in Reports: 07/17/2020
Number of Days to Update: 72

Source: Department of Public Health
Telephone: 415-252-3920
Last EDR Contact: 07/28/2020
Next Scheduled EDR Contact: 11/16/2020
Data Release Frequency: Quarterly

SAN JOAQUIN COUNTY:

UST SAN JOAQUIN: San Joaquin Co. UST

A listing of underground storage tank locations in San Joaquin county.

Date of Government Version: 06/22/2018
Date Data Arrived at EDR: 06/26/2018
Date Made Active in Reports: 07/11/2018
Number of Days to Update: 15

Source: Environmental Health Department
Telephone: N/A
Last EDR Contact: 06/10/2020
Next Scheduled EDR Contact: 09/28/2020
Data Release Frequency: Semi-Annually

SAN LUIS OBISPO COUNTY:

GOVERNMENT RECORDS SEARCHED / DATA CURRENCY TRACKING

CUPA SAN LUIS OBISPO: CUPA Facility List Cupa Facility List.

Date of Government Version: 02/18/2020
Date Data Arrived at EDR: 02/20/2020
Date Made Active in Reports: 04/24/2020
Number of Days to Update: 64

Source: San Luis Obispo County Public Health Department
Telephone: 805-781-5596
Last EDR Contact: 05/07/2020
Next Scheduled EDR Contact: 08/31/2020
Data Release Frequency: Varies

SAN MATEO COUNTY:

BI SAN MATEO: Business Inventory

List includes Hazardous Materials Business Plan, hazardous waste generators, and underground storage tanks.

Date of Government Version: 02/20/2020
Date Data Arrived at EDR: 02/20/2020
Date Made Active in Reports: 04/24/2020
Number of Days to Update: 64

Source: San Mateo County Environmental Health Services Division
Telephone: 650-363-1921
Last EDR Contact: 06/12/2020
Next Scheduled EDR Contact: 09/21/2020
Data Release Frequency: Annually

LUST SAN MATEO: Fuel Leak List

A listing of leaking underground storage tank sites located in San Mateo county.

Date of Government Version: 03/29/2019
Date Data Arrived at EDR: 03/29/2019
Date Made Active in Reports: 05/29/2019
Number of Days to Update: 61

Source: San Mateo County Environmental Health Services Division
Telephone: 650-363-1921
Last EDR Contact: 06/03/2020
Next Scheduled EDR Contact: 09/21/2020
Data Release Frequency: Semi-Annually

SANTA BARBARA COUNTY:

CUPA SANTA BARBARA: CUPA Facility Listing

CUPA Program Listing from the Environmental Health Services division.

Date of Government Version: 09/08/2011
Date Data Arrived at EDR: 09/09/2011
Date Made Active in Reports: 10/07/2011
Number of Days to Update: 28

Source: Santa Barbara County Public Health Department
Telephone: 805-686-8167
Last EDR Contact: 05/07/2020
Next Scheduled EDR Contact: 08/31/2020
Data Release Frequency: No Update Planned

SANTA CLARA COUNTY:

CUPA SANTA CLARA: Cupa Facility List

Cupa facility list

Date of Government Version: 05/08/2020
Date Data Arrived at EDR: 05/12/2020
Date Made Active in Reports: 07/27/2020
Number of Days to Update: 76

Source: Department of Environmental Health
Telephone: 408-918-1973
Last EDR Contact: 05/07/2020
Next Scheduled EDR Contact: 08/31/2020
Data Release Frequency: Varies

HIST LUST SANTA CLARA: HIST LUST - Fuel Leak Site Activity Report

A listing of open and closed leaking underground storage tanks. This listing is no longer updated by the county. Leaking underground storage tanks are now handled by the Department of Environmental Health.

Date of Government Version: 03/29/2005
Date Data Arrived at EDR: 03/30/2005
Date Made Active in Reports: 04/21/2005
Number of Days to Update: 22

Source: Santa Clara Valley Water District
Telephone: 408-265-2600
Last EDR Contact: 03/23/2009
Next Scheduled EDR Contact: 06/22/2009
Data Release Frequency: No Update Planned

GOVERNMENT RECORDS SEARCHED / DATA CURRENCY TRACKING

LUST SANTA CLARA: LOP Listing

A listing of leaking underground storage tanks located in Santa Clara county.

Date of Government Version: 03/03/2014
Date Data Arrived at EDR: 03/05/2014
Date Made Active in Reports: 03/18/2014
Number of Days to Update: 13

Source: Department of Environmental Health
Telephone: 408-918-3417
Last EDR Contact: 05/15/2020
Next Scheduled EDR Contact: 09/07/2020
Data Release Frequency: No Update Planned

SAN JOSE HAZMAT: Hazardous Material Facilities

Hazardous material facilities, including underground storage tank sites.

Date of Government Version: 04/22/2020
Date Data Arrived at EDR: 04/24/2020
Date Made Active in Reports: 05/07/2020
Number of Days to Update: 13

Source: City of San Jose Fire Department
Telephone: 408-535-7694
Last EDR Contact: 07/28/2020
Next Scheduled EDR Contact: 11/16/2020
Data Release Frequency: Annually

SANTA CRUZ COUNTY:

CUPA SANTA CRUZ: CUPA Facility List

CUPA facility listing.

Date of Government Version: 01/21/2017
Date Data Arrived at EDR: 02/22/2017
Date Made Active in Reports: 05/23/2017
Number of Days to Update: 90

Source: Santa Cruz County Environmental Health
Telephone: 831-464-2761
Last EDR Contact: 05/07/2020
Next Scheduled EDR Contact: 08/31/2020
Data Release Frequency: Varies

SHASTA COUNTY:

CUPA SHASTA: CUPA Facility List

Cupa Facility List.

Date of Government Version: 06/15/2017
Date Data Arrived at EDR: 06/19/2017
Date Made Active in Reports: 08/09/2017
Number of Days to Update: 51

Source: Shasta County Department of Resource Management
Telephone: 530-225-5789
Last EDR Contact: 05/07/2020
Next Scheduled EDR Contact: 08/31/2020
Data Release Frequency: Varies

SOLANO COUNTY:

LUST SOLANO: Leaking Underground Storage Tanks

A listing of leaking underground storage tank sites located in Solano county.

Date of Government Version: 06/04/2019
Date Data Arrived at EDR: 06/06/2019
Date Made Active in Reports: 08/13/2019
Number of Days to Update: 68

Source: Solano County Department of Environmental Management
Telephone: 707-784-6770
Last EDR Contact: 05/26/2020
Next Scheduled EDR Contact: 09/13/2020
Data Release Frequency: Quarterly

UST SOLANO: Underground Storage Tanks

Underground storage tank sites located in Solano county.

Date of Government Version: 03/02/2020
Date Data Arrived at EDR: 03/04/2020
Date Made Active in Reports: 05/14/2020
Number of Days to Update: 71

Source: Solano County Department of Environmental Management
Telephone: 707-784-6770
Last EDR Contact: 06/23/2020
Next Scheduled EDR Contact: 09/14/2020
Data Release Frequency: Quarterly

SONOMA COUNTY:

GOVERNMENT RECORDS SEARCHED / DATA CURRENCY TRACKING

CUPA SONOMA: Cupa Facility List Cupa Facility list

Date of Government Version: 02/25/2020
Date Data Arrived at EDR: 02/26/2020
Date Made Active in Reports: 03/11/2020
Number of Days to Update: 14

Source: County of Sonoma Fire & Emergency Services Department
Telephone: 707-565-1174
Last EDR Contact: 06/30/2020
Next Scheduled EDR Contact: 10/05/2020
Data Release Frequency: Varies

LUST SONOMA: Leaking Underground Storage Tank Sites

A listing of leaking underground storage tank sites located in Sonoma county.

Date of Government Version: 04/03/2020
Date Data Arrived at EDR: 04/08/2020
Date Made Active in Reports: 06/26/2020
Number of Days to Update: 79

Source: Department of Health Services
Telephone: 707-565-6565
Last EDR Contact: 06/17/2020
Next Scheduled EDR Contact: 10/05/2020
Data Release Frequency: Quarterly

STANISLAUS COUNTY:

CUPA STANISLAUS: CUPA Facility List Cupa facility list

Date of Government Version: 02/04/2020
Date Data Arrived at EDR: 02/05/2020
Date Made Active in Reports: 04/15/2020
Number of Days to Update: 70

Source: Stanislaus County Department of Environmental Protection
Telephone: 209-525-6751
Last EDR Contact: 07/06/2020
Next Scheduled EDR Contact: 10/26/2020
Data Release Frequency: Varies

SUTTER COUNTY:

UST SUTTER: Underground Storage Tanks

Underground storage tank sites located in Sutter county.

Date of Government Version: 01/23/2020
Date Data Arrived at EDR: 03/03/2020
Date Made Active in Reports: 05/08/2020
Number of Days to Update: 66

Source: Sutter County Environmental Health Services
Telephone: 530-822-7500
Last EDR Contact: 05/27/2020
Next Scheduled EDR Contact: 09/14/2020
Data Release Frequency: Semi-Annually

TEHAMA COUNTY:

CUPA TEHAMA: CUPA Facility List Cupa facilities

Date of Government Version: 03/16/2020
Date Data Arrived at EDR: 03/17/2020
Date Made Active in Reports: 05/26/2020
Number of Days to Update: 70

Source: Tehama County Department of Environmental Health
Telephone: 530-527-8020
Last EDR Contact: 07/28/2020
Next Scheduled EDR Contact: 11/16/2020
Data Release Frequency: Varies

TRINITY COUNTY:

CUPA TRINITY: CUPA Facility List Cupa facility list

GOVERNMENT RECORDS SEARCHED / DATA CURRENCY TRACKING

Date of Government Version: 04/09/2020
Date Data Arrived at EDR: 04/10/2020
Date Made Active in Reports: 07/01/2020
Number of Days to Update: 82

Source: Department of Toxic Substances Control
Telephone: 760-352-0381
Last EDR Contact: 07/14/2020
Next Scheduled EDR Contact: 11/02/2020
Data Release Frequency: Varies

TULARE COUNTY:

CUPA TULARE: CUPA Facility List Cupa program facilities

Date of Government Version: 05/14/2020
Date Data Arrived at EDR: 05/15/2020
Date Made Active in Reports: 07/27/2020
Number of Days to Update: 73

Source: Tulare County Environmental Health Services Division
Telephone: 559-624-7400
Last EDR Contact: 07/28/2020
Next Scheduled EDR Contact: 11/16/2020
Data Release Frequency: Varies

TUOLUMNE COUNTY:

CUPA TUOLUMNE: CUPA Facility List Cupa facility list

Date of Government Version: 04/23/2018
Date Data Arrived at EDR: 04/25/2018
Date Made Active in Reports: 06/25/2018
Number of Days to Update: 61

Source: Divison of Environmental Health
Telephone: 209-533-5633
Last EDR Contact: 07/14/2020
Next Scheduled EDR Contact: 11/02/2020
Data Release Frequency: Varies

VENTURA COUNTY:

BWT VENTURA: Business Plan, Hazardous Waste Producers, and Operating Underground Tanks

The BWT list indicates by site address whether the Environmental Health Division has Business Plan (B), Waste Producer (W), and/or Underground Tank (T) information.

Date of Government Version: 03/26/2020
Date Data Arrived at EDR: 04/23/2020
Date Made Active in Reports: 07/09/2020
Number of Days to Update: 77

Source: Ventura County Environmental Health Division
Telephone: 805-654-2813
Last EDR Contact: 07/20/2020
Next Scheduled EDR Contact: 11/02/2020
Data Release Frequency: Quarterly

LF VENTURA: Inventory of Illegal Abandoned and Inactive Sites

Ventura County Inventory of Closed, Illegal Abandoned, and Inactive Sites.

Date of Government Version: 12/01/2011
Date Data Arrived at EDR: 12/01/2011
Date Made Active in Reports: 01/19/2012
Number of Days to Update: 49

Source: Environmental Health Division
Telephone: 805-654-2813
Last EDR Contact: 06/24/2020
Next Scheduled EDR Contact: 10/12/2020
Data Release Frequency: No Update Planned

LUST VENTURA: Listing of Underground Tank Cleanup Sites

Ventura County Underground Storage Tank Cleanup Sites (LUST).

Date of Government Version: 05/29/2008
Date Data Arrived at EDR: 06/24/2008
Date Made Active in Reports: 07/31/2008
Number of Days to Update: 37

Source: Environmental Health Division
Telephone: 805-654-2813
Last EDR Contact: 04/29/2020
Next Scheduled EDR Contact: 08/24/2020
Data Release Frequency: No Update Planned

GOVERNMENT RECORDS SEARCHED / DATA CURRENCY TRACKING

MED WASTE VENTURA: Medical Waste Program List

To protect public health and safety and the environment from potential exposure to disease causing agents, the Environmental Health Division Medical Waste Program regulates the generation, handling, storage, treatment and disposal of medical waste throughout the County.

Date of Government Version: 03/26/2020	Source: Ventura County Resource Management Agency
Date Data Arrived at EDR: 04/23/2020	Telephone: 805-654-2813
Date Made Active in Reports: 07/09/2020	Last EDR Contact: 07/20/2020
Number of Days to Update: 77	Next Scheduled EDR Contact: 11/02/2020
	Data Release Frequency: Quarterly

UST VENTURA: Underground Tank Closed Sites List

Ventura County Operating Underground Storage Tank Sites (UST)/Underground Tank Closed Sites List.

Date of Government Version: 01/27/2020	Source: Environmental Health Division
Date Data Arrived at EDR: 03/10/2020	Telephone: 805-654-2813
Date Made Active in Reports: 05/20/2020	Last EDR Contact: 06/09/2020
Number of Days to Update: 71	Next Scheduled EDR Contact: 09/21/2020
	Data Release Frequency: Quarterly

YOLO COUNTY:

UST YOLO: Underground Storage Tank Comprehensive Facility Report

Underground storage tank sites located in Yolo county.

Date of Government Version: 03/23/2020	Source: Yolo County Department of Health
Date Data Arrived at EDR: 04/01/2020	Telephone: 530-666-8646
Date Made Active in Reports: 06/17/2020	Last EDR Contact: 06/24/2020
Number of Days to Update: 77	Next Scheduled EDR Contact: 10/12/2020
	Data Release Frequency: Annually

YUBA COUNTY:

CUPA YUBA: CUPA Facility List

CUPA facility listing for Yuba County.

Date of Government Version: 04/27/2020	Source: Yuba County Environmental Health Department
Date Data Arrived at EDR: 04/29/2020	Telephone: 530-749-7523
Date Made Active in Reports: 07/17/2020	Last EDR Contact: 07/21/2020
Number of Days to Update: 79	Next Scheduled EDR Contact: 11/09/2020
	Data Release Frequency: Varies

OTHER DATABASE(S)

Depending on the geographic area covered by this report, the data provided in these specialty databases may or may not be complete. For example, the existence of wetlands information data in a specific report does not mean that all wetlands in the area covered by the report are included. Moreover, the absence of any reported wetlands information does not necessarily mean that wetlands do not exist in the area covered by the report.

CT MANIFEST: Hazardous Waste Manifest Data

Facility and manifest data. Manifest is a document that lists and tracks hazardous waste from the generator through transporters to a tsd facility.

Date of Government Version: 05/12/2020	Source: Department of Energy & Environmental Protection
Date Data Arrived at EDR: 05/12/2020	Telephone: 860-424-3375
Date Made Active in Reports: 07/27/2020	Last EDR Contact: 05/12/2020
Number of Days to Update: 76	Next Scheduled EDR Contact: 08/24/2020
	Data Release Frequency: No Update Planned

GOVERNMENT RECORDS SEARCHED / DATA CURRENCY TRACKING

NJ MANIFEST: Manifest Information

Hazardous waste manifest information.

Date of Government Version: 12/31/2018
Date Data Arrived at EDR: 04/10/2019
Date Made Active in Reports: 05/16/2019
Number of Days to Update: 36

Source: Department of Environmental Protection
Telephone: N/A
Last EDR Contact: 07/09/2020
Next Scheduled EDR Contact: 10/19/2020
Data Release Frequency: Annually

NY MANIFEST: Facility and Manifest Data

Manifest is a document that lists and tracks hazardous waste from the generator through transporters to a TSD facility.

Date of Government Version: 01/01/2019
Date Data Arrived at EDR: 04/29/2020
Date Made Active in Reports: 07/10/2020
Number of Days to Update: 72

Source: Department of Environmental Conservation
Telephone: 518-402-8651
Last EDR Contact: 04/29/2020
Next Scheduled EDR Contact: 08/10/2020
Data Release Frequency: Quarterly

PA MANIFEST: Manifest Information

Hazardous waste manifest information.

Date of Government Version: 06/30/2018
Date Data Arrived at EDR: 07/19/2019
Date Made Active in Reports: 09/10/2019
Number of Days to Update: 53

Source: Department of Environmental Protection
Telephone: 717-783-8990
Last EDR Contact: 07/09/2020
Next Scheduled EDR Contact: 10/26/2020
Data Release Frequency: Annually

RI MANIFEST: Manifest information

Hazardous waste manifest information

Date of Government Version: 12/31/2018
Date Data Arrived at EDR: 10/02/2019
Date Made Active in Reports: 12/10/2019
Number of Days to Update: 69

Source: Department of Environmental Management
Telephone: 401-222-2797
Last EDR Contact: 05/14/2020
Next Scheduled EDR Contact: 08/31/2020
Data Release Frequency: Annually

WI MANIFEST: Manifest Information

Hazardous waste manifest information.

Date of Government Version: 05/31/2018
Date Data Arrived at EDR: 06/19/2019
Date Made Active in Reports: 09/03/2019
Number of Days to Update: 76

Source: Department of Natural Resources
Telephone: N/A
Last EDR Contact: 06/04/2020
Next Scheduled EDR Contact: 09/21/2020
Data Release Frequency: Annually

Oil/Gas Pipelines

Source: Endeavor Business Media

Petroleum Bundle (Crude Oil, Refined Products, Petrochemicals, Gas Liquids (LPG/NGL), and Specialty Gases (Miscellaneous)) N = Natural Gas Bundle (Natural Gas, Gas Liquids (LPG/NGL), and Specialty Gases (Miscellaneous)). This map includes information copyrighted by Endeavor Business Media. This information is provided on a best effort basis and Endeavor Business Media does not guarantee its accuracy nor warrant its fitness for any particular purpose. Such information has been reprinted with the permission of Endeavor Business Media.

Electric Power Transmission Line Data

Source: Endeavor Business Media

This map includes information copyrighted by Endeavor Business Media. This information is provided on a best effort basis and Endeavor Business Media does not guarantee its accuracy nor warrant its fitness for any particular purpose. Such information has been reprinted with the permission of Endeavor Business Media.

Sensitive Receptors: There are individuals deemed sensitive receptors due to their fragile immune systems and special sensitivity to environmental discharges. These sensitive receptors typically include the elderly, the sick, and children. While the location of all sensitive receptors cannot be determined, EDR indicates those buildings and facilities - schools, daycares, hospitals, medical centers, and nursing homes - where individuals who are sensitive receptors are likely to be located.

GOVERNMENT RECORDS SEARCHED / DATA CURRENCY TRACKING

AHA Hospitals:

Source: American Hospital Association, Inc.

Telephone: 312-280-5991

The database includes a listing of hospitals based on the American Hospital Association's annual survey of hospitals.

Medical Centers: Provider of Services Listing

Source: Centers for Medicare & Medicaid Services

Telephone: 410-786-3000

A listing of hospitals with Medicare provider number, produced by Centers of Medicare & Medicaid Services, a federal agency within the U.S. Department of Health and Human Services.

Nursing Homes

Source: National Institutes of Health

Telephone: 301-594-6248

Information on Medicare and Medicaid certified nursing homes in the United States.

Public Schools

Source: National Center for Education Statistics

Telephone: 202-502-7300

The National Center for Education Statistics' primary database on elementary and secondary public education in the United States. It is a comprehensive, annual, national statistical database of all public elementary and secondary schools and school districts, which contains data that are comparable across all states.

Private Schools

Source: National Center for Education Statistics

Telephone: 202-502-7300

The National Center for Education Statistics' primary database on private school locations in the United States.

Daycare Centers: Licensed Facilities

Source: Department of Social Services

Telephone: 916-657-4041

Flood Zone Data: This data was obtained from the Federal Emergency Management Agency (FEMA). It depicts 100-year and 500-year flood zones as defined by FEMA. It includes the National Flood Hazard Layer (NFHL) which incorporates Flood Insurance Rate Map (FIRM) data and Q3 data from FEMA in areas not covered by NFHL.

Source: FEMA

Telephone: 877-336-2627

Date of Government Version: 2003, 2015

NWI: National Wetlands Inventory. This data, available in select counties across the country, was obtained by EDR in 2002, 2005 and 2010 from the U.S. Fish and Wildlife Service.

State Wetlands Data: Wetland Inventory

Source: Department of Fish and Wildlife

Telephone: 916-445-0411

Current USGS 7.5 Minute Topographic Map

Source: U.S. Geological Survey

STREET AND ADDRESS INFORMATION

© 2015 TomTom North America, Inc. All rights reserved. This material is proprietary and the subject of copyright protection and other intellectual property rights owned by or licensed to Tele Atlas North America, Inc. The use of this material is subject to the terms of a license agreement. You will be held liable for any unauthorized copying or disclosure of this material.

GEOCHECK[®] - PHYSICAL SETTING SOURCE ADDENDUM

TARGET PROPERTY ADDRESS

CANYON RANCH
BARTON ROAD / SAN TIMOTEO CANYON ROAD
REDLANDS, CA 92373

TARGET PROPERTY COORDINATES

Latitude (North):	34.043261 - 34° 2' 35.74"
Longitude (West):	117.21922 - 117° 13' 9.19"
Universal Tranverse Mercator:	Zone 11
UTM X (Meters):	479765.3
UTM Y (Meters):	3766779.8
Elevation:	1232 ft. above sea level

USGS TOPOGRAPHIC MAP

Target Property Map:	5630631 REDLANDS, CA
Version Date:	2012

EDR's GeoCheck Physical Setting Source Addendum is provided to assist the environmental professional in forming an opinion about the impact of potential contaminant migration.

Assessment of the impact of contaminant migration generally has two principle investigative components:

1. Groundwater flow direction, and
2. Groundwater flow velocity.

Groundwater flow direction may be impacted by surface topography, hydrology, hydrogeology, characteristics of the soil, and nearby wells. Groundwater flow velocity is generally impacted by the nature of the geologic strata.

GEOCHECK® - PHYSICAL SETTING SOURCE SUMMARY

GROUNDWATER FLOW DIRECTION INFORMATION

Groundwater flow direction for a particular site is best determined by a qualified environmental professional using site-specific well data. If such data is not reasonably ascertainable, it may be necessary to rely on other sources of information, such as surface topographic information, hydrologic information, hydrogeologic data collected on nearby properties, and regional groundwater flow information (from deep aquifers).

TOPOGRAPHIC INFORMATION

Surface topography may be indicative of the direction of surficial groundwater flow. This information can be used to assist the environmental professional in forming an opinion about the impact of nearby contaminated properties or, should contamination exist on the target property, what downgradient sites might be impacted.

TARGET PROPERTY TOPOGRAPHY

General Topographic Gradient: General NW

SURROUNDING TOPOGRAPHY: ELEVATION PROFILES

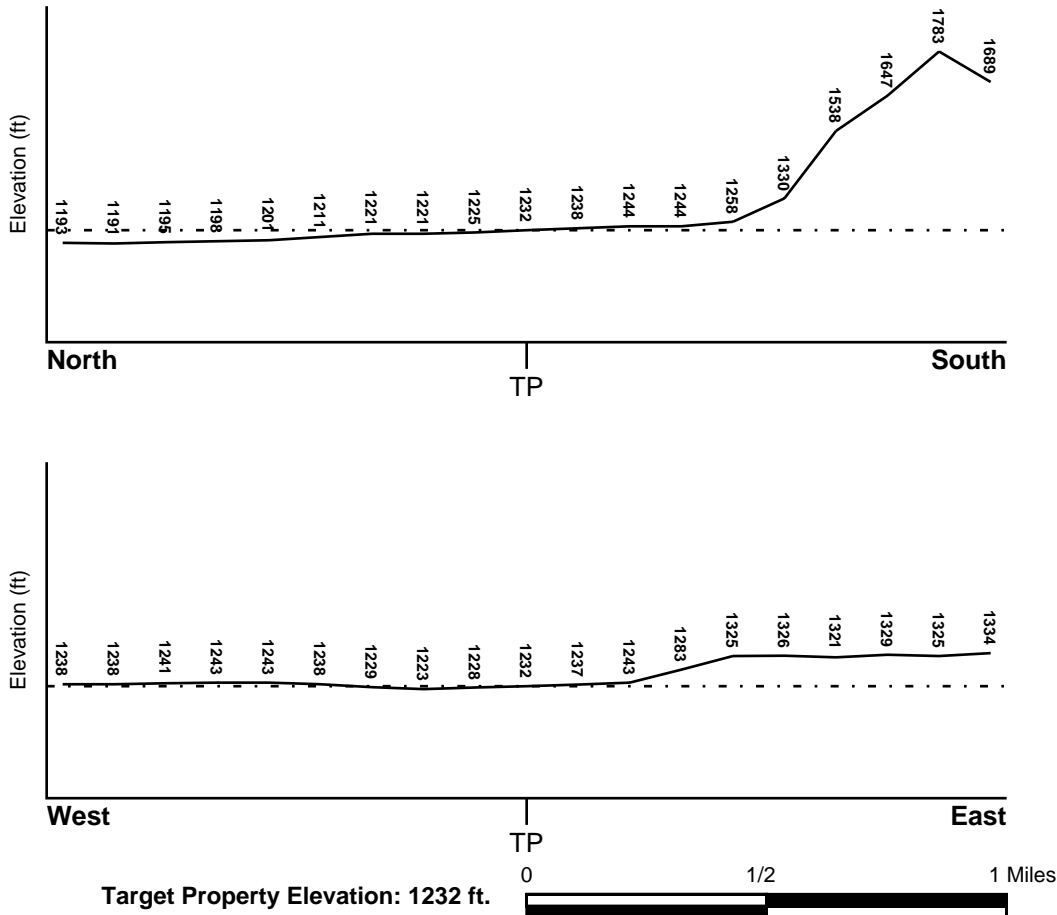

Source: Topography has been determined from the USGS 7.5' Digital Elevation Model and should be evaluated on a relative (not an absolute) basis. Relative elevation information between sites of close proximity should be field verified.

GEOCHECK® - PHYSICAL SETTING SOURCE SUMMARY

HYDROLOGIC INFORMATION

Surface water can act as a hydrologic barrier to groundwater flow. Such hydrologic information can be used to assist the environmental professional in forming an opinion about the impact of nearby contaminated properties or, should contamination exist on the target property, what downgradient sites might be impacted.

Refer to the Physical Setting Source Map following this summary for hydrologic information (major waterways and bodies of water).

FEMA FLOOD ZONE

<u>Flood Plain Panel at Target Property</u>	<u>FEMA Source Type</u>
06071C8711H	FEMA FIRM Flood data
<u>Additional Panels in search area:</u>	<u>FEMA Source Type</u>
06065C0090G	FEMA FIRM Flood data

NATIONAL WETLAND INVENTORY

<u>NWI Quad at Target Property</u>	<u>NWI Electronic Data Coverage</u>
NOT AVAILABLE	YES - refer to the Overview Map and Detail Map

HYDROGEOLOGIC INFORMATION

Hydrogeologic information obtained by installation of wells on a specific site can often be an indicator of groundwater flow direction in the immediate area. Such hydrogeologic information can be used to assist the environmental professional in forming an opinion about the impact of nearby contaminated properties or, should contamination exist on the target property, what downgradient sites might be impacted.

Site-Specific Hydrogeological Data*:

Search Radius:	1.25 miles
Status:	Not found

AQUIFLOW®

Search Radius: 1.000 Mile.

EDR has developed the AQUIFLOW Information System to provide data on the general direction of groundwater flow at specific points. EDR has reviewed reports submitted by environmental professionals to regulatory authorities at select sites and has extracted the date of the report, groundwater flow direction as determined hydrogeologically, and the depth to water table.

<u>MAP ID</u>	<u>LOCATION FROM TP</u>	<u>GENERAL DIRECTION GROUNDWATER FLOW</u>
34	1/2 - 1 Mile ENE	WNW
1G	1/2 - 1 Mile ENE	WNW

For additional site information, refer to Physical Setting Source Map Findings.

GEOCHECK® - PHYSICAL SETTING SOURCE SUMMARY

GROUNDWATER FLOW VELOCITY INFORMATION

Groundwater flow velocity information for a particular site is best determined by a qualified environmental professional using site specific geologic and soil strata data. If such data are not reasonably ascertainable, it may be necessary to rely on other sources of information, including geologic age identification, rock stratigraphic unit and soil characteristics data collected on nearby properties and regional soil information. In general, contaminant plumes move more quickly through sandy-gravelly types of soils than silty-clayey types of soils.

GEOLOGIC INFORMATION IN GENERAL AREA OF TARGET PROPERTY

Geologic information can be used by the environmental professional in forming an opinion about the relative speed at which contaminant migration may be occurring.

ROCK STRATIGRAPHIC UNIT

Era: Cenozoic
System: Quaternary
Series: Quaternary
Code: Q (*decoded above as Era, System & Series*)

GEOLOGIC AGE IDENTIFICATION

Category: Stratified Sequence

Geologic Age and Rock Stratigraphic Unit Source: P.G. Schruben, R.E. Arndt and W.J. Bawiec, Geology of the Conterminous U.S. at 1:2,500,000 Scale - a digital representation of the 1974 P.B. King and H.M. Beikman Map, USGS Digital Data Series DDS - 11 (1994).

SSURGO SOIL MAP - 6140100.2s

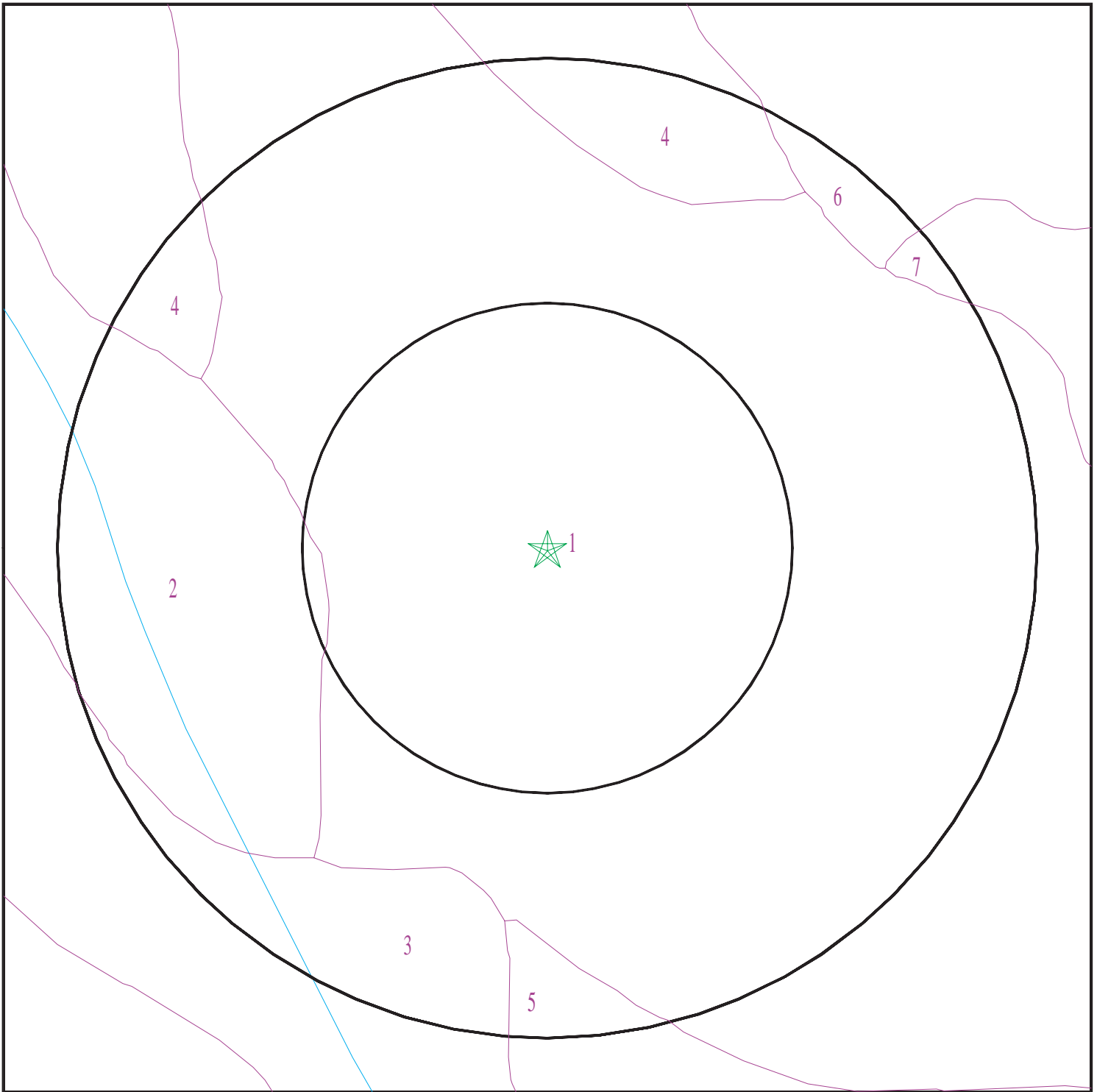

- ★ Target Property
- ∩ SSURGO Soil
- ∩ Water

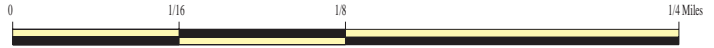

SITE NAME: Canyon Ranch
ADDRESS: Barton Road / San Timoteo Canyon Road
Redlands CA 92373
LAT/LONG: 34.043261 / 117.21922

CLIENT: Leighton and Associates, Inc.
CONTACT: Mark Withrow
INQUIRY #: 6140100.2s
DATE: July 30, 2020 5:29 pm

GEOCHECK® - PHYSICAL SETTING SOURCE SUMMARY

DOMINANT SOIL COMPOSITION IN GENERAL AREA OF TARGET PROPERTY

The U.S. Department of Agriculture's (USDA) Soil Conservation Service (SCS) leads the National Cooperative Soil Survey (NCSS) and is responsible for collecting, storing, maintaining and distributing soil survey information for privately owned lands in the United States. A soil map in a soil survey is a representation of soil patterns in a landscape. The following information is based on Soil Conservation Service SSURGO data.

Soil Map ID: 1

Soil Component Name: METZ

Soil Surface Texture: coarse sandy loam

Hydrologic Group: Class A - High infiltration rates. Soils are deep, well drained to excessively drained sands and gravels.

Soil Drainage Class: Somewhat excessively drained

Hydric Status: Not hydric

Corrosion Potential - Uncoated Steel: High

Depth to Bedrock Min: > 0 inches

Depth to Watertable Min: > 0 inches

Soil Layer Information							
Layer	Boundary		Soil Texture Class	Classification		Saturated hydraulic conductivity micro m/sec	Soil Reaction (pH)
	Upper	Lower		AASHTO Group	Unified Soil		
1	0 inches	18 inches	coarse sandy loam	Silt-Clay Materials (more than 35 pct. passing No. 200), Silty Soils.	COARSE-GRAINED SOILS, Sands, Sands with fines, Silty Sand.	Max: 141 Min: 42	Max: 8.4 Min: 7.4
2	18 inches	59 inches	gravelly sand	Silt-Clay Materials (more than 35 pct. passing No. 200), Silty Soils.	COARSE-GRAINED SOILS, Sands, Sands with fines, Silty Sand.	Max: 141 Min: 42	Max: 8.4 Min: 7.4

Soil Map ID: 2

Soil Component Name: SAN EMIGDIO

Soil Surface Texture: gravelly sandy loam

Hydrologic Group: Class B - Moderate infiltration rates. Deep and moderately deep, moderately well and well drained soils with moderately coarse textures.

Soil Drainage Class: Well drained

GEOCHECK® - PHYSICAL SETTING SOURCE SUMMARY

Hydric Status: Not hydric

Corrosion Potential - Uncoated Steel: High

Depth to Bedrock Min: > 0 inches

Depth to Watertable Min: > 0 inches

Soil Layer Information							
Layer	Boundary		Soil Texture Class	Classification		Saturated hydraulic conductivity micro m/sec	Soil Reaction (pH)
	Upper	Lower		AASHTO Group	Unified Soil		
1	0 inches	16 inches	gravelly sandy loam	Silt-Clay Materials (more than 35 pct. passing No. 200), Silty Soils.	COARSE-GRAINED SOILS, Sands, Sands with fines, Silty Sand.	Max: 42 Min: 14	Max: 8.4 Min: 7.9
2	16 inches	59 inches	stratified sandy loam to loam	Silt-Clay Materials (more than 35 pct. passing No. 200), Silty Soils.	COARSE-GRAINED SOILS, Sands, Sands with fines, Silty Sand.	Max: 42 Min: 14	Max: 8.4 Min: 7.9

Soil Map ID: 3

Soil Component Name: SAN EMIGDIO

Soil Surface Texture: fine sandy loam

Hydrologic Group: Class B - Moderate infiltration rates. Deep and moderately deep, moderately well and well drained soils with moderately coarse textures.

Soil Drainage Class: Well drained

Hydric Status: Not hydric

Corrosion Potential - Uncoated Steel: High

Depth to Bedrock Min: > 0 inches

Depth to Watertable Min: > 0 inches

GEOCHECK® - PHYSICAL SETTING SOURCE SUMMARY

Soil Layer Information							
Layer	Boundary		Soil Texture Class	Classification		Saturated hydraulic conductivity micro m/sec	Soil Reaction (pH)
	Upper	Lower		AASHTO Group	Unified Soil		
1	0 inches	7 inches	fine sandy loam	Silt-Clay Materials (more than 35 pct. passing No. 200), Silty Soils.	FINE-GRAINED SOILS, Silts and Clays (liquid limit less than 50%), silt.	Max: 42 Min: 14	Max: 8.4 Min: 7.9
2	7 inches	59 inches	fine sandy loam	Silt-Clay Materials (more than 35 pct. passing No. 200), Silty Soils.	FINE-GRAINED SOILS, Silts and Clays (liquid limit less than 50%), silt.	Max: 42 Min: 14	Max: 8.4 Min: 7.9

Soil Map ID: 4

Soil Component Name: Hanford

Soil Surface Texture: sandy loam

Hydrologic Group: Class B - Moderate infiltration rates. Deep and moderately deep, moderately well and well drained soils with moderately coarse textures.

Soil Drainage Class: Well drained

Hydric Status: Not hydric

Corrosion Potential - Uncoated Steel: Moderate

Depth to Bedrock Min: > 0 inches

Depth to Watertable Min: > 0 inches

Soil Layer Information							
Layer	Boundary		Soil Texture Class	Classification		Saturated hydraulic conductivity micro m/sec	Soil Reaction (pH)
	Upper	Lower		AASHTO Group	Unified Soil		
1	0 inches	11 inches	sandy loam	Granular materials (35 pct. or less passing No. 200), Silty, or Clayey Gravel and Sand.	COARSE-GRAINED SOILS, Sands, Sands with fines, Silty Sand.	Max: 42 Min: 14	Max: 7.8 Min: 5.6

GEOCHECK® - PHYSICAL SETTING SOURCE SUMMARY

Soil Layer Information							
Layer	Boundary		Soil Texture Class	Classification		Saturated hydraulic conductivity micro m/sec	Soil Reaction (pH)
	Upper	Lower		AASHTO Group	Unified Soil		
2	11 inches	59 inches	fine sandy loam	Granular materials (35 pct. or less passing No. 200), Silty, or Clayey Gravel and Sand.	COARSE-GRAINED SOILS, Sands, Sands with fines, Silty Sand.	Max: 42 Min: 14	Max: 7.8 Min: 5.6

Soil Map ID: 5

Soil Component Name: SAN EMIGDIO

Soil Surface Texture: fine sandy loam

Hydrologic Group: Class B - Moderate infiltration rates. Deep and moderately deep, moderately well and well drained soils with moderately coarse textures.

Soil Drainage Class: Well drained

Hydric Status: Not hydric

Corrosion Potential - Uncoated Steel: High

Depth to Bedrock Min: > 0 inches

Depth to Watertable Min: > 0 inches

Soil Layer Information							
Layer	Boundary		Soil Texture Class	Classification		Saturated hydraulic conductivity micro m/sec	Soil Reaction (pH)
	Upper	Lower		AASHTO Group	Unified Soil		
1	0 inches	7 inches	fine sandy loam	Silt-Clay Materials (more than 35 pct. passing No. 200), Silty Soils.	COARSE-GRAINED SOILS, Sands, Sands with fines, Silty Sand.	Max: 42 Min: 14	Max: 8.4 Min: 7.9
2	7 inches	59 inches	fine sandy loam	Silt-Clay Materials (more than 35 pct. passing No. 200), Silty Soils.	COARSE-GRAINED SOILS, Sands, Sands with fines, Silty Sand.	Max: 42 Min: 14	Max: 8.4 Min: 7.9

GEOCHECK® - PHYSICAL SETTING SOURCE SUMMARY

Soil Map ID: 6

Soil Component Name: RAMONA

Soil Surface Texture: sandy loam

Hydrologic Group: Class B - Moderate infiltration rates. Deep and moderately deep, moderately well and well drained soils with moderately coarse textures.

Soil Drainage Class: Well drained

Hydric Status: Not hydric

Corrosion Potential - Uncoated Steel: Moderate

Depth to Bedrock Min: > 0 inches

Depth to Watertable Min: > 0 inches

Soil Layer Information							
Layer	Boundary		Soil Texture Class	Classification		Saturated hydraulic conductivity micro m/sec	Soil Reaction (pH)
	Upper	Lower		AASHTO Group	Unified Soil		
1	0 inches	22 inches	sandy loam	Silt-Clay Materials (more than 35 pct. passing No. 200), Silty Soils.	COARSE-GRAINED SOILS, Sands, Sands with fines, Silty Sand.	Max: 42 Min: 14	Max: 7.8 Min: 6.6
2	22 inches	31 inches	loam	Silt-Clay Materials (more than 35 pct. passing No. 200), Silty Soils.	COARSE-GRAINED SOILS, Sands, Sands with fines, Silty Sand.	Max: 42 Min: 14	Max: 7.8 Min: 6.6
3	31 inches	53 inches	sandy clay loam	Silt-Clay Materials (more than 35 pct. passing No. 200), Silty Soils.	COARSE-GRAINED SOILS, Sands, Sands with fines, Silty Sand.	Max: 42 Min: 14	Max: 7.8 Min: 6.6
4	53 inches	59 inches	sandy loam	Silt-Clay Materials (more than 35 pct. passing No. 200), Silty Soils.	COARSE-GRAINED SOILS, Sands, Sands with fines, Silty Sand.	Max: 42 Min: 14	Max: 7.8 Min: 6.6

GEOCHECK® - PHYSICAL SETTING SOURCE SUMMARY

Soil Map ID: 7

Soil Component Name: Saugus

Soil Surface Texture: sandy loam

Hydrologic Group: Class B - Moderate infiltration rates. Deep and moderately deep, moderately well and well drained soils with moderately coarse textures.

Soil Drainage Class: Well drained

Hydric Status: Not hydric

Corrosion Potential - Uncoated Steel: Low

Depth to Bedrock Min: > 0 inches

Depth to Watertable Min: > 0 inches

Soil Layer Information							
Layer	Boundary		Soil Texture Class	Classification		Saturated hydraulic conductivity micro m/sec	Soil Reaction (pH)
	Upper	Lower		AASHTO Group	Unified Soil		
1	0 inches	7 inches	sandy loam	Granular materials (35 pct. or less passing No. 200), Silty, or Clayey Gravel and Sand.	Not reported	Max: 4 Min: 1.4	Max: Min:
2	7 inches	40 inches	loam	Granular materials (35 pct. or less passing No. 200), Silty, or Clayey Gravel and Sand.	Not reported	Max: 4 Min: 1.4	Max: Min:
3	40 inches	44 inches	weathered bedrock	Granular materials (35 pct. or less passing No. 200), Silty, or Clayey Gravel and Sand.	Not reported	Max: 4 Min: 1.4	Max: Min:

GEOCHECK® - PHYSICAL SETTING SOURCE SUMMARY

LOCAL / REGIONAL WATER AGENCY RECORDS

EDR Local/Regional Water Agency records provide water well information to assist the environmental professional in assessing sources that may impact ground water flow direction, and in forming an opinion about the impact of contaminant migration on nearby drinking water wells.

WELL SEARCH DISTANCE INFORMATION

<u>DATABASE</u>	<u>SEARCH DISTANCE (miles)</u>
Federal USGS	1.000
Federal FRDS PWS	Nearest PWS within 1 mile
State Database	1.000

FEDERAL USGS WELL INFORMATION

<u>MAP ID</u>	<u>WELL ID</u>	<u>LOCATION FROM TP</u>
A1	USGS40000139995	1/8 - 1/4 Mile ESE
A2	USGS40000139989	1/8 - 1/4 Mile SE
A3	USGS40000139988	1/8 - 1/4 Mile SE
A4	USGS40000139985	1/8 - 1/4 Mile SE
5	USGS40000139981	1/4 - 1/2 Mile SSE
6	USGS40000140044	1/4 - 1/2 Mile WNW
7	USGS40000139965	1/4 - 1/2 Mile South
B8	USGS40000140052	1/4 - 1/2 Mile WNW
C9	USGS40000139984	1/4 - 1/2 Mile ESE
B10	USGS40000140038	1/4 - 1/2 Mile West
C12	USGS40000139980	1/2 - 1 Mile ESE
E14	USGS40000140083	1/2 - 1 Mile WNW
E15	USGS40000140076	1/2 - 1 Mile WNW
16	USGS40000139983	1/2 - 1 Mile ESE
17	USGS40000140109	1/2 - 1 Mile NW
F18	USGS40000140061	1/2 - 1 Mile WNW
F19	USGS40000140062	1/2 - 1 Mile WNW
G20	USGS40000140082	1/2 - 1 Mile WNW
23	USGS40000140118	1/2 - 1 Mile WNW
H24	USGS40000140212	1/2 - 1 Mile NNE
H25	USGS40000140213	1/2 - 1 Mile NNE
26	USGS40000139956	1/2 - 1 Mile SW
27	USGS40000139939	1/2 - 1 Mile SE
H28	USGS40000140224	1/2 - 1 Mile NNE
I29	USGS40000140159	1/2 - 1 Mile NW
I30	USGS40000140162	1/2 - 1 Mile NW
31	USGS40000140236	1/2 - 1 Mile NNE
32	USGS40000140227	1/2 - 1 Mile NNE
33	USGS40000140262	1/2 - 1 Mile North

FEDERAL FRDS PUBLIC WATER SUPPLY SYSTEM INFORMATION

<u>MAP ID</u>	<u>WELL ID</u>	<u>LOCATION FROM TP</u>
No PWS System Found		

Note: PWS System location is not always the same as well location.

GEOCHECK® - PHYSICAL SETTING SOURCE SUMMARY

STATE DATABASE WELL INFORMATION

<u>MAP ID</u>	<u>WELL ID</u>	<u>LOCATION FROM TP</u>
D11	830	1/4 - 1/2 Mile NNE
D13	18667	1/2 - 1 Mile North
G21	CADWR8000006478	1/2 - 1 Mile WNW
22	CADWR8000006467	1/2 - 1 Mile WNW

PHYSICAL SETTING SOURCE MAP - 6140100.2s

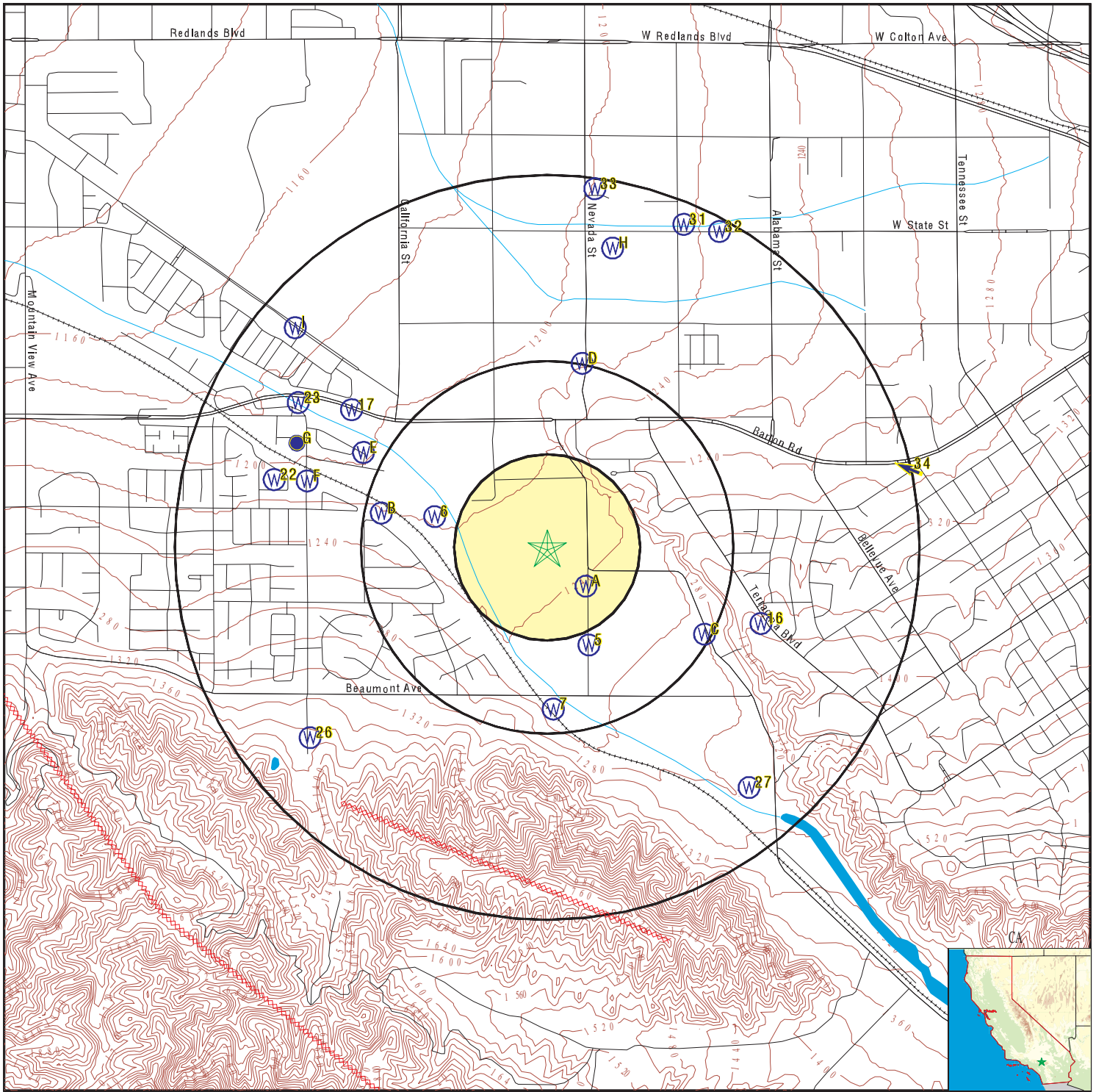

- County Boundary
- Major Roads
- Contour Lines
- Earthquake Fault Lines
- Earthquake epicenter, Richter 5 or greater
- Water Wells
- Public Water Supply Wells
- Cluster of Multiple Icons

- Groundwater Flow Direction
- Indeterminate Groundwater Flow at Location
- Groundwater Flow Varies at Location
- Closest Hydrogeological Data
- Oil, gas or related wells

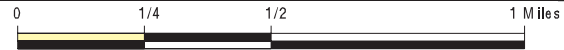

SITE NAME: Canyon Ranch
 ADDRESS: Barton Road / San Timoteo Canyon Road
 Redlands CA 92373
 LAT/LONG: 34.043261 / 117.21922

CLIENT: Leighton and Associates, Inc.
 CONTACT: Mark Withrow
 INQUIRY #: 6140100.2s
 DATE: July 30, 2020 5:29 pm

GEOCHECK® - PHYSICAL SETTING SOURCE MAP FINDINGS

Map ID
Direction
Distance
Elevation

Database EDR ID Number

A1
ESE
1/8 - 1/4 Mile
Higher

FED USGS USGS40000139995

Organization ID:	USGS-CA		
Organization Name:	USGS California Water Science Center		
Monitor Location:	001S003W32G004S	Type:	Well
Description:	Not Reported	HUC:	18070203
Drainage Area:	Not Reported	Drainage Area Units:	Not Reported
Contrib Drainage Area:	Not Reported	Contrib Drainage Area Unts:	Not Reported
Aquifer:	California Coastal Basin aquifers		
Formation Type:	Not Reported	Aquifer Type:	Not Reported
Construction Date:	19030101	Well Depth:	Not Reported
Well Depth Units:	Not Reported	Well Hole Depth:	159
Well Hole Depth Units:	ft		

A2
SE
1/8 - 1/4 Mile
Higher

FED USGS USGS40000139989

Organization ID:	USGS-CA		
Organization Name:	USGS California Water Science Center		
Monitor Location:	001S003W32F001S	Type:	Well
Description:	Not Reported	HUC:	18070203
Drainage Area:	Not Reported	Drainage Area Units:	Not Reported
Contrib Drainage Area:	Not Reported	Contrib Drainage Area Unts:	Not Reported
Aquifer:	California Coastal Basin aquifers		
Formation Type:	Not Reported	Aquifer Type:	Not Reported
Construction Date:	19550101	Well Depth:	Not Reported
Well Depth Units:	Not Reported	Well Hole Depth:	900
Well Hole Depth Units:	ft		

A3
SE
1/8 - 1/4 Mile
Higher

FED USGS USGS40000139988

Organization ID:	USGS-CA		
Organization Name:	USGS California Water Science Center		
Monitor Location:	001S003W32G003S	Type:	Well
Description:	Not Reported	HUC:	18070203
Drainage Area:	Not Reported	Drainage Area Units:	Not Reported
Contrib Drainage Area:	Not Reported	Contrib Drainage Area Unts:	Not Reported
Aquifer:	California Coastal Basin aquifers		
Formation Type:	Not Reported	Aquifer Type:	Not Reported
Construction Date:	19450101	Well Depth:	336
Well Depth Units:	ft	Well Hole Depth:	336
Well Hole Depth Units:	ft		

GEOCHECK® - PHYSICAL SETTING SOURCE MAP FINDINGS

Map ID
Direction
Distance
Elevation

Database EDR ID Number

A4
SE
1/8 - 1/4 Mile
Higher

FED USGS USGS40000139985

Organization ID:	USGS-CA		
Organization Name:	USGS California Water Science Center		
Monitor Location:	001S003W32F002S	Type:	Well
Description:	Not Reported	HUC:	18070203
Drainage Area:	Not Reported	Drainage Area Units:	Not Reported
Contrib Drainage Area:	Not Reported	Contrib Drainage Area Unts:	Not Reported
Aquifer:	California Coastal Basin aquifers		
Formation Type:	Not Reported	Aquifer Type:	Not Reported
Construction Date:	19060101	Well Depth:	Not Reported
Well Depth Units:	Not Reported	Well Hole Depth:	242
Well Hole Depth Units:	ft		

5
SSE
1/4 - 1/2 Mile
Higher

FED USGS USGS40000139981

Organization ID:	USGS-CA		
Organization Name:	USGS California Water Science Center		
Monitor Location:	001S003W32K001S	Type:	Well
Description:	Not Reported	HUC:	18070203
Drainage Area:	Not Reported	Drainage Area Units:	Not Reported
Contrib Drainage Area:	Not Reported	Contrib Drainage Area Unts:	Not Reported
Aquifer:	California Coastal Basin aquifers		
Formation Type:	Not Reported	Aquifer Type:	Not Reported
Construction Date:	19300101	Well Depth:	427
Well Depth Units:	ft	Well Hole Depth:	441
Well Hole Depth Units:	ft		

6
WNW
1/4 - 1/2 Mile
Lower

FED USGS USGS40000140044

Organization ID:	USGS-CA		
Organization Name:	USGS California Water Science Center		
Monitor Location:	001S003W32D002S	Type:	Well
Description:	Not Reported	HUC:	18070203
Drainage Area:	Not Reported	Drainage Area Units:	Not Reported
Contrib Drainage Area:	Not Reported	Contrib Drainage Area Unts:	Not Reported
Aquifer:	California Coastal Basin aquifers		
Formation Type:	Not Reported	Aquifer Type:	Not Reported
Construction Date:	19470101	Well Depth:	824
Well Depth Units:	ft	Well Hole Depth:	868
Well Hole Depth Units:	ft		

GEOCHECK® - PHYSICAL SETTING SOURCE MAP FINDINGS

Map ID
Direction
Distance
Elevation

Database EDR ID Number

7
South
1/4 - 1/2 Mile
Higher

FED USGS USGS40000139965

Organization ID:	USGS-CA		
Organization Name:	USGS California Water Science Center		
Monitor Location:	001S003W32Q002S	Type:	Well
Description:	Not Reported	HUC:	18070203
Drainage Area:	Not Reported	Drainage Area Units:	Not Reported
Contrib Drainage Area:	Not Reported	Contrib Drainage Area Unts:	Not Reported
Aquifer:	California Coastal Basin aquifers		
Formation Type:	Not Reported	Aquifer Type:	Not Reported
Construction Date:	19030101	Well Depth:	Not Reported
Well Depth Units:	Not Reported	Well Hole Depth:	159
Well Hole Depth Units:	ft		

B8
WNW
1/4 - 1/2 Mile
Lower

FED USGS USGS40000140052

Organization ID:	USGS-CA		
Organization Name:	USGS California Water Science Center		
Monitor Location:	001S003W31A002S	Type:	Well
Description:	Not Reported	HUC:	18070203
Drainage Area:	Not Reported	Drainage Area Units:	Not Reported
Contrib Drainage Area:	Not Reported	Contrib Drainage Area Unts:	Not Reported
Aquifer:	California Coastal Basin aquifers		
Formation Type:	Not Reported	Aquifer Type:	Not Reported
Construction Date:	Not Reported	Well Depth:	Not Reported
Well Depth Units:	Not Reported	Well Hole Depth:	154
Well Hole Depth Units:	ft		

C9
ESE
1/4 - 1/2 Mile
Higher

FED USGS USGS40000139984

Organization ID:	USGS-CA		
Organization Name:	USGS California Water Science Center		
Monitor Location:	001S003W32J003S	Type:	Well
Description:	Not Reported	HUC:	18070203
Drainage Area:	Not Reported	Drainage Area Units:	Not Reported
Contrib Drainage Area:	Not Reported	Contrib Drainage Area Unts:	Not Reported
Aquifer:	California Coastal Basin aquifers		
Formation Type:	Not Reported	Aquifer Type:	Not Reported
Construction Date:	19040101	Well Depth:	Not Reported
Well Depth Units:	Not Reported	Well Hole Depth:	344
Well Hole Depth Units:	ft		

GEOCHECK® - PHYSICAL SETTING SOURCE MAP FINDINGS

Map ID
Direction
Distance
Elevation

Database EDR ID Number

B10
West
1/4 - 1/2 Mile
Lower

FED USGS USGS40000140038

Organization ID:	USGS-CA		
Organization Name:	USGS California Water Science Center		
Monitor Location:	001S003W31H001S	Type:	Well
Description:	Not Reported	HUC:	18070203
Drainage Area:	Not Reported	Drainage Area Units:	Not Reported
Contrib Drainage Area:	Not Reported	Contrib Drainage Area Unts:	Not Reported
Aquifer:	California Coastal Basin aquifers		
Formation Type:	Not Reported	Aquifer Type:	Not Reported
Construction Date:	19280101	Well Depth:	348
Well Depth Units:	ft	Well Hole Depth:	554
Well Hole Depth Units:	ft		

D11
NNE
1/4 - 1/2 Mile
Lower

CA WELLS 830

Seq:	830	Prim sta c:	01S/03W-32D02 S
Frds no:	3610013007	County:	36
District:	13	User id:	TAN
System no:	3610013	Water type:	G
Source nam:	NICKS WELL	Station ty:	WELL/AMBNT/MUN/INTAKE/SUPPLY
Latitude:	340300.0	Longitude:	1171300.0
Precision:	8	Status:	AR
Comment 1:	Not Reported	Comment 2:	Not Reported
Comment 3:	Not Reported	Comment 4:	Not Reported
Comment 5:	Not Reported	Comment 6:	Not Reported
Comment 7:	Not Reported		
System no:	3610013	System nam:	City Of Loma Linda
Hqname:	Not Reported	Address:	11134 ANDERSON STREET
City:	LOMA LINDA	State:	CA
Zip:	92354	Zip ext:	Not Reported
Pop serv:	20000	Connection:	3994
Area serve:	LOMA LINDA		

C12
ESE
1/2 - 1 Mile
Higher

FED USGS USGS40000139980

Organization ID:	USGS-CA		
Organization Name:	USGS California Water Science Center		
Monitor Location:	001S003W32J001S	Type:	Well
Description:	Not Reported	HUC:	18070203
Drainage Area:	Not Reported	Drainage Area Units:	Not Reported
Contrib Drainage Area:	Not Reported	Contrib Drainage Area Unts:	Not Reported
Aquifer:	California Coastal Basin aquifers		
Formation Type:	Not Reported	Aquifer Type:	Not Reported
Construction Date:	19350101	Well Depth:	Not Reported
Well Depth Units:	Not Reported	Well Hole Depth:	420
Well Hole Depth Units:	ft		

GEOCHECK® - PHYSICAL SETTING SOURCE MAP FINDINGS

Map ID
 Direction
 Distance
 Elevation

Database EDR ID Number

D13
North
1/2 - 1 Mile
Lower

CA WELLS 18667

Seq:	18667	Prim sta c:	3510037-053
Frds no:	3610037053	County:	36
District:	13	User id:	TAN
System no:	3610037	Water type:	G
Source nam:	WELL 38	Station ty:	WELL/AMBNT/MUN/INTAKE/SUPPLY
Latitude:	340303.0	Longitude:	1171300.0
Precision:	3	Status:	AR
Comment 1:	Not Reported	Comment 2:	Not Reported
Comment 3:	Not Reported	Comment 4:	Not Reported
Comment 5:	Not Reported	Comment 6:	Not Reported
Comment 7:	Not Reported		
System no:	3610037	System nam:	Redlands City Mud-Water Div
Hqname:	Not Reported	Address:	PO BOX 3005
City:	REDLANDS	State:	CA
Zip:	92373	Zip ext:	Not Reported
Pop serv:	69300	Connection:	18447
Area serve:	REDLANDS		

E14
WNW
1/2 - 1 Mile
Lower

FED USGS USGS40000140083

Organization ID:	USGS-CA		
Organization Name:	USGS California Water Science Center		
Monitor Location:	001S003W31A001S	Type:	Well
Description:	Not Reported	HUC:	18070203
Drainage Area:	Not Reported	Drainage Area Units:	Not Reported
Contrib Drainage Area:	Not Reported	Contrib Drainage Area Unts:	Not Reported
Aquifer:	California Coastal Basin aquifers		
Formation Type:	Not Reported	Aquifer Type:	Not Reported
Construction Date:	19460101	Well Depth:	476
Well Depth Units:	ft	Well Hole Depth:	500
Well Hole Depth Units:	ft		

E15
WNW
1/2 - 1 Mile
Lower

FED USGS USGS40000140076

Organization ID:	USGS-CA		
Organization Name:	USGS California Water Science Center		
Monitor Location:	001S003W31A004S	Type:	Well
Description:	Not Reported	HUC:	18070203
Drainage Area:	Not Reported	Drainage Area Units:	Not Reported
Contrib Drainage Area:	Not Reported	Contrib Drainage Area Unts:	Not Reported
Aquifer:	California Coastal Basin aquifers		
Formation Type:	Not Reported	Aquifer Type:	Not Reported
Construction Date:	Not Reported	Well Depth:	Not Reported
Well Depth Units:	Not Reported	Well Hole Depth:	510
Well Hole Depth Units:	ft		

GEOCHECK® - PHYSICAL SETTING SOURCE MAP FINDINGS

Map ID
Direction
Distance
Elevation

Database EDR ID Number

16
ESE
1/2 - 1 Mile
Higher

FED USGS USGS40000139983

Organization ID:	USGS-CA		
Organization Name:	USGS California Water Science Center		
Monitor Location:	001S003W32J002S	Type:	Well
Description:	Not Reported	HUC:	18070203
Drainage Area:	Not Reported	Drainage Area Units:	Not Reported
Contrib Drainage Area:	Not Reported	Contrib Drainage Area Units:	Not Reported
Aquifer:	California Coastal Basin aquifers		
Formation Type:	Not Reported	Aquifer Type:	Not Reported
Construction Date:	19470101	Well Depth:	580
Well Depth Units:	ft	Well Hole Depth:	665
Well Hole Depth Units:	ft		

17
NW
1/2 - 1 Mile
Lower

FED USGS USGS40000140109

Organization ID:	USGS-CA		
Organization Name:	USGS California Water Science Center		
Monitor Location:	001S003W30R001S	Type:	Well
Description:	Not Reported	HUC:	18070203
Drainage Area:	Not Reported	Drainage Area Units:	Not Reported
Contrib Drainage Area:	Not Reported	Contrib Drainage Area Units:	Not Reported
Aquifer:	California Coastal Basin aquifers		
Formation Type:	Not Reported	Aquifer Type:	Not Reported
Construction Date:	Not Reported	Well Depth:	335
Well Depth Units:	ft	Well Hole Depth:	335
Well Hole Depth Units:	ft		

F18
WNW
1/2 - 1 Mile
Lower

FED USGS USGS40000140061

Organization ID:	USGS-CA		
Organization Name:	USGS California Water Science Center		
Monitor Location:	001S003W31A006S	Type:	Well
Description:	Not Reported	HUC:	18070203
Drainage Area:	Not Reported	Drainage Area Units:	Not Reported
Contrib Drainage Area:	Not Reported	Contrib Drainage Area Units:	Not Reported
Aquifer:	California Coastal Basin aquifers		
Formation Type:	Not Reported	Aquifer Type:	Not Reported
Construction Date:	19520101	Well Depth:	838
Well Depth Units:	ft	Well Hole Depth:	880
Well Hole Depth Units:	ft		

GEOCHECK® - PHYSICAL SETTING SOURCE MAP FINDINGS

Map ID
 Direction
 Distance
 Elevation

Database EDR ID Number

F19
WNW
1/2 - 1 Mile
Lower

FED USGS USGS40000140062

Organization ID:	USGS-CA				
Organization Name:	USGS California Water Science Center				
Monitor Location:	001S003W31A003S	Type:	Well		
Description:	Original depth 472 feet.	HUC:	18070203		
Drainage Area:	Not Reported	Drainage Area Units:	Not Reported		
Contrib Drainage Area:	Not Reported	Contrib Drainage Area Units:	Not Reported		
Aquifer:	California Coastal Basin aquifers				
Formation Type:	Not Reported	Aquifer Type:	Not Reported		
Construction Date:	1929	Well Depth:	364		
Well Depth Units:	ft	Well Hole Depth:	472		
Well Hole Depth Units:	ft				

Ground water levels, Number of Measurements:	189	Level reading date:	2004-10-18
Feet below surface:	172.77	Feet to sea level:	Not Reported
Note:	Not Reported		
Level reading date:	2004-04-21	Feet below surface:	156.78
Feet to sea level:	Not Reported	Note:	Not Reported
Level reading date:	2003-10-22	Feet below surface:	153.66
Feet to sea level:	Not Reported	Note:	Not Reported
Level reading date:	2003-04-24	Feet below surface:	141.47
Feet to sea level:	Not Reported	Note:	Not Reported
Level reading date:	2002-10-30	Feet below surface:	139.17
Feet to sea level:	Not Reported	Note:	Not Reported
Level reading date:	2002-04-08	Feet below surface:	127.62
Feet to sea level:	Not Reported	Note:	Not Reported
Level reading date:	2001-10-24	Feet below surface:	126.89
Feet to sea level:	Not Reported	Note:	Not Reported
Level reading date:	2001-04-17	Feet below surface:	120.58
Feet to sea level:	Not Reported	Note:	Not Reported
Level reading date:	2000-10-24	Feet below surface:	123.43
Feet to sea level:	Not Reported	Note:	Not Reported
Level reading date:	2000-04-12	Feet below surface:	117.91
Feet to sea level:	Not Reported	Note:	Not Reported
Level reading date:	1999-10-18	Feet below surface:	119.06
Feet to sea level:	Not Reported	Note:	Not Reported
Level reading date:	1999-04-15	Feet below surface:	113.43
Feet to sea level:	Not Reported	Note:	Not Reported
Level reading date:	1998-10-22	Feet below surface:	120.35
Feet to sea level:	Not Reported	Note:	Not Reported
Level reading date:	1998-04-06	Feet below surface:	118.80
Feet to sea level:	Not Reported	Note:	Not Reported

GEOCHECK® - PHYSICAL SETTING SOURCE MAP FINDINGS

Level reading date:	1997-10-28	Feet below surface:	128.95
Feet to sea level:	Not Reported	Note:	Not Reported
Level reading date:	1997-04-14	Feet below surface:	124.65
Feet to sea level:	Not Reported	Note:	Not Reported
Level reading date:	1996-10-10	Feet below surface:	129.57
Feet to sea level:	Not Reported	Note:	Not Reported
Level reading date:	1996-04-24	Feet below surface:	124.25
Feet to sea level:	Not Reported	Note:	Not Reported
Level reading date:	1995-10-25	Feet below surface:	129.75
Feet to sea level:	Not Reported	Note:	Not Reported
Level reading date:	1995-04-18	Feet below surface:	130.05
Feet to sea level:	Not Reported	Note:	Not Reported
Level reading date:	1994-10-25	Feet below surface:	139.31
Feet to sea level:	Not Reported	Note:	Not Reported
Level reading date:	1994-04-20	Feet below surface:	134.79
Feet to sea level:	Not Reported	Note:	Not Reported
Level reading date:	1993-10-19	Feet below surface:	139.22
Feet to sea level:	Not Reported	Note:	Not Reported
Level reading date:	1993-04-13	Feet below surface:	138.87
Feet to sea level:	Not Reported	Note:	Not Reported
Level reading date:	1992-10-29	Feet below surface:	146.18
Feet to sea level:	Not Reported	Note:	Not Reported
Level reading date:	1992-06-12	Feet below surface:	135.64
Feet to sea level:	Not Reported	Note:	Not Reported
Level reading date:	1991-11-27	Feet below surface:	146.81
Feet to sea level:	Not Reported	Note:	Not Reported
Level reading date:	1990-12-03	Feet below surface:	135.68
Feet to sea level:	Not Reported	Note:	Not Reported
Level reading date:	1990-06-25	Feet below surface:	129.77
Feet to sea level:	Not Reported	Note:	Not Reported
Level reading date:	1989-11-28	Feet below surface:	126.79
Feet to sea level:	Not Reported	Note:	Not Reported
Level reading date:	1989-09-21	Feet below surface:	125.36
Feet to sea level:	Not Reported	Note:	Not Reported
Level reading date:	1988-11-22	Feet below surface:	118.67
Feet to sea level:	Not Reported	Note:	Not Reported
Level reading date:	1988-06-30	Feet below surface:	113.29
Feet to sea level:	Not Reported	Note:	Not Reported
Level reading date:	1987-12-08	Feet below surface:	106.37
Feet to sea level:	Not Reported	Note:	Not Reported
Level reading date:	1987-07-15	Feet below surface:	107.72
Feet to sea level:	Not Reported	Note:	Not Reported

GEOCHECK® - PHYSICAL SETTING SOURCE MAP FINDINGS

Level reading date:	1971-03-22	Feet below surface:	195.6
Feet to sea level:	Not Reported	Note:	Not Reported
Level reading date:	1971-01-24	Feet below surface:	189.9
Feet to sea level:	Not Reported	Note:	Not Reported
Level reading date:	1970-12-30	Feet below surface:	194.7
Feet to sea level:	Not Reported	Note:	Not Reported
Level reading date:	1970-11-28	Feet below surface:	205.8
Feet to sea level:	Not Reported	Note:	Not Reported
Level reading date:	1965-01-28	Feet below surface:	223.2
Feet to sea level:	Not Reported	Note:	Not Reported
Level reading date:	1964-12-31	Feet below surface:	222.3
Feet to sea level:	Not Reported	Note:	Not Reported
Level reading date:	1964-11-24	Feet below surface:	237.8
Feet to sea level:	Not Reported	Note:	Not Reported
Level reading date:	1964-10-30	Feet below surface:	236.2
Feet to sea level:	Not Reported	Note:	Not Reported
Level reading date:	1964-08-21	Feet below surface:	235.2
Feet to sea level:	Not Reported	Note:	Not Reported
Level reading date:	1964-06-27	Feet below surface:	221.0
Feet to sea level:	Not Reported	Note:	Not Reported
Level reading date:	1964-05-29	Feet below surface:	220.8
Feet to sea level:	Not Reported	Note:	Not Reported
Level reading date:	1964-04-07	Feet below surface:	199.4
Feet to sea level:	Not Reported	Note:	Not Reported
Level reading date:	1964-03-26	Feet below surface:	204.4
Feet to sea level:	Not Reported	Note:	Not Reported
Level reading date:	1964-02-25	Feet below surface:	209.9
Feet to sea level:	Not Reported	Note:	Not Reported
Level reading date:	1963-12-30	Feet below surface:	204.9
Feet to sea level:	Not Reported	Note:	Not Reported
Level reading date:	1963-11-28	Feet below surface:	201.9
Feet to sea level:	Not Reported	Note:	Not Reported
Level reading date:	1963-09-27	Feet below surface:	210.0
Feet to sea level:	Not Reported	Note:	Not Reported
Level reading date:	1963-08-28	Feet below surface:	229.0
Feet to sea level:	Not Reported	Note:	Not Reported
Level reading date:	1963-07-31	Feet below surface:	221.4
Feet to sea level:	Not Reported	Note:	Not Reported
Level reading date:	1963-03-18	Feet below surface:	199.3
Feet to sea level:	Not Reported	Note:	Not Reported
Level reading date:	1960-03-22	Feet below surface:	162.6
Feet to sea level:	Not Reported	Note:	Not Reported

GEOCHECK® - PHYSICAL SETTING SOURCE MAP FINDINGS

Level reading date:	1960-02-23	Feet below surface:	163.4
Feet to sea level:	Not Reported	Note:	Not Reported
Level reading date:	1960-01-12	Feet below surface:	167.6
Feet to sea level:	Not Reported	Note:	Not Reported
Level reading date:	1959-03-16	Feet below surface:	150.2
Feet to sea level:	Not Reported	Note:	Not Reported
Level reading date:	1958-08-08	Feet below surface:	179.9
Feet to sea level:	Not Reported	Note:	Not Reported
Level reading date:	1958-07-19	Feet below surface:	173.6
Feet to sea level:	Not Reported	Note:	Not Reported
Level reading date:	1958-06-10	Feet below surface:	156.0
Feet to sea level:	Not Reported	Note:	Not Reported
Level reading date:	1958-05-07	Feet below surface:	148.3
Feet to sea level:	Not Reported	Note:	Not Reported
Level reading date:	1958-03-10	Feet below surface:	149.0
Feet to sea level:	Not Reported	Note:	Not Reported
Level reading date:	1958-02-11	Feet below surface:	152.4
Feet to sea level:	Not Reported	Note:	Not Reported
Level reading date:	1958-01-10	Feet below surface:	155.3
Feet to sea level:	Not Reported	Note:	Not Reported
Level reading date:	1957-12-03	Feet below surface:	164.6
Feet to sea level:	Not Reported	Note:	Not Reported
Level reading date:	1957-11-22	Feet below surface:	165.4
Feet to sea level:	Not Reported	Note:	Not Reported
Level reading date:	1957-11-06	Feet below surface:	164.0
Feet to sea level:	Not Reported	Note:	Not Reported
Level reading date:	1957-10-02	Feet below surface:	188.4
Feet to sea level:	Not Reported	Note:	Not Reported
Level reading date:	1957-08-28	Feet below surface:	187.7
Feet to sea level:	Not Reported	Note:	Not Reported
Level reading date:	1957-07-24	Feet below surface:	183.3
Feet to sea level:	Not Reported	Note:	Not Reported
Level reading date:	1957-04-03	Feet below surface:	148.2
Feet to sea level:	Not Reported	Note:	Not Reported
Level reading date:	1957-03-21	Feet below surface:	143.8
Feet to sea level:	Not Reported	Note:	Not Reported
Level reading date:	1957-02-18	Feet below surface:	148.3
Feet to sea level:	Not Reported	Note:	Not Reported
Level reading date:	1957-01-17	Feet below surface:	155.4
Feet to sea level:	Not Reported	Note:	Not Reported
Level reading date:	1956-12-28	Feet below surface:	163.3
Feet to sea level:	Not Reported	Note:	Not Reported

GEOCHECK® - PHYSICAL SETTING SOURCE MAP FINDINGS

Level reading date:	1956-12-08	Feet below surface:	162.6
Feet to sea level:	Not Reported	Note:	Not Reported
Level reading date:	1956-10-31	Feet below surface:	163.3
Feet to sea level:	Not Reported	Note:	Not Reported
Level reading date:	1956-10-01	Feet below surface:	163.1
Feet to sea level:	Not Reported	Note:	Not Reported
Level reading date:	1956-08-30	Feet below surface:	164.7
Feet to sea level:	Not Reported	Note:	Not Reported
Level reading date:	1956-07-19	Feet below surface:	160.0
Feet to sea level:	Not Reported	Note:	Not Reported
Level reading date:	1956-06-05	Feet below surface:	148.1
Feet to sea level:	Not Reported	Note:	Not Reported
Level reading date:	1956-04-30	Feet below surface:	148.3
Feet to sea level:	Not Reported	Note:	Not Reported
Level reading date:	1956-03-26	Feet below surface:	145.0
Feet to sea level:	Not Reported	Note:	Not Reported
Level reading date:	1956-02-25	Feet below surface:	135.1
Feet to sea level:	Not Reported	Note:	Not Reported
Level reading date:	1956-01-17	Feet below surface:	149.8
Feet to sea level:	Not Reported	Note:	Not Reported
Level reading date:	1955-12-06	Feet below surface:	144.8
Feet to sea level:	Not Reported	Note:	Not Reported
Level reading date:	1955-11-09	Feet below surface:	172.6
Feet to sea level:	Not Reported	Note:	Not Reported
Level reading date:	1955-06-14	Feet below surface:	142.52
Feet to sea level:	Not Reported		
Note:	A nearby site that taps the same aquifer was being pumped.		
Level reading date:	1955-06-08	Feet below surface:	145.7
Feet to sea level:	Not Reported	Note:	Not Reported
Level reading date:	1955-05-17	Feet below surface:	141.17
Feet to sea level:	Not Reported		
Note:	A nearby site that taps the same aquifer was being pumped.		
Level reading date:	1955-05-03	Feet below surface:	133.6
Feet to sea level:	Not Reported	Note:	Not Reported
Level reading date:	1955-04-18	Feet below surface:	132.84
Feet to sea level:	Not Reported	Note:	Not Reported
Level reading date:	1955-03-30	Feet below surface:	148.1
Feet to sea level:	Not Reported	Note:	Not Reported
Level reading date:	1955-03-18	Feet below surface:	120.33
Feet to sea level:	Not Reported	Note:	Not Reported
Level reading date:	1955-03-10	Feet below surface:	120.77
Feet to sea level:	Not Reported	Note:	Not Reported

GEOCHECK® - PHYSICAL SETTING SOURCE MAP FINDINGS

Level reading date:	1955-02-28	Feet below surface:	122.9
Feet to sea level:	Not Reported	Note:	Not Reported
Level reading date:	1954-11-30	Feet below surface:	134.7
Feet to sea level:	Not Reported	Note:	Not Reported
Level reading date:	1954-09-30	Feet below surface:	146.9
Feet to sea level:	Not Reported	Note:	Not Reported
Level reading date:	1954-07-22	Feet below surface:	144.8
Feet to sea level:	Not Reported	Note:	Not Reported
Level reading date:	1954-05-27	Feet below surface:	143.3
Feet to sea level:	Not Reported	Note:	Not Reported
Level reading date:	1954-04-19	Feet below surface:	118.8
Feet to sea level:	Not Reported	Note:	Not Reported
Level reading date:	1954-04-15	Feet below surface:	116.67
Feet to sea level:	Not Reported	Note:	Not Reported
Level reading date:	1954-02-08	Feet below surface:	127.3
Feet to sea level:	Not Reported	Note:	Not Reported
Level reading date:	1954-01-02	Feet below surface:	143.7
Feet to sea level:	Not Reported	Note:	Not Reported
Level reading date:	1953-10-21	Feet below surface:	146.8
Feet to sea level:	Not Reported	Note:	Not Reported
Level reading date:	1952-10-13	Feet below surface:	136.6
Feet to sea level:	Not Reported	Note:	Not Reported
Level reading date:	1952-09-08	Feet below surface:	133.9
Feet to sea level:	Not Reported	Note:	Not Reported
Level reading date:	1952-03-18	Feet below surface:	107.9
Feet to sea level:	Not Reported	Note:	Not Reported
Level reading date:	1952-02-12	Feet below surface:	110.9
Feet to sea level:	Not Reported	Note:	Not Reported
Level reading date:	1952-01-21	Feet below surface:	123.3
Feet to sea level:	Not Reported	Note:	Not Reported
Level reading date:	1951-12-03	Feet below surface:	134.1
Feet to sea level:	Not Reported	Note:	Not Reported
Level reading date:	1951-03-07	Feet below surface:	103.1
Feet to sea level:	Not Reported	Note:	Not Reported
Level reading date:	1951-02-16	Feet below surface:	102.7
Feet to sea level:	Not Reported	Note:	Not Reported
Level reading date:	1951-01-08	Feet below surface:	108.4
Feet to sea level:	Not Reported	Note:	Not Reported
Level reading date:	1950-12-12	Feet below surface:	122.5
Feet to sea level:	Not Reported	Note:	Not Reported
Level reading date:	1950-11-01	Feet below surface:	120.8
Feet to sea level:	Not Reported	Note:	Not Reported

GEOCHECK® - PHYSICAL SETTING SOURCE MAP FINDINGS

Level reading date:	1950-10-03	Feet below surface:	119.8
Feet to sea level:	Not Reported	Note:	Not Reported
Level reading date:	1950-09-08	Feet below surface:	119.4
Feet to sea level:	Not Reported	Note:	Not Reported
Level reading date:	1950-08-02	Feet below surface:	116.2
Feet to sea level:	Not Reported	Note:	Not Reported
Level reading date:	1950-07-14	Feet below surface:	117.7
Feet to sea level:	Not Reported	Note:	Not Reported
Level reading date:	1950-06-14	Feet below surface:	113.3
Feet to sea level:	Not Reported	Note:	Not Reported
Level reading date:	1950-05-09	Feet below surface:	109.4
Feet to sea level:	Not Reported	Note:	Not Reported
Level reading date:	1950-04-04	Feet below surface:	106.3
Feet to sea level:	Not Reported	Note:	Not Reported
Level reading date:	1950-03-01	Feet below surface:	86.8
Feet to sea level:	Not Reported	Note:	Not Reported
Level reading date:	1950-02-07	Feet below surface:	87.5
Feet to sea level:	Not Reported	Note:	Not Reported
Level reading date:	1949-11-29	Feet below surface:	109.1
Feet to sea level:	Not Reported	Note:	Not Reported
Level reading date:	1949-10-27	Feet below surface:	114.2
Feet to sea level:	Not Reported	Note:	Not Reported
Level reading date:	1949-09-28	Feet below surface:	115.2
Feet to sea level:	Not Reported	Note:	Not Reported
Level reading date:	1949-09-09	Feet below surface:	112.97
Feet to sea level:	Not Reported	Note:	Not Reported
Level reading date:	1949-06-27	Feet below surface:	107.9
Feet to sea level:	Not Reported	Note:	Not Reported
Level reading date:	1949-03-30	Feet below surface:	79.3
Feet to sea level:	Not Reported	Note:	Not Reported
Level reading date:	1948-12-03	Feet below surface:	109.6
Feet to sea level:	Not Reported	Note:	Not Reported
Level reading date:	1948-10-26	Feet below surface:	106.2
Feet to sea level:	Not Reported	Note:	Not Reported
Level reading date:	1948-09-06	Feet below surface:	105.9
Feet to sea level:	Not Reported	Note:	Not Reported
Level reading date:	1948-08-02	Feet below surface:	105.6
Feet to sea level:	Not Reported	Note:	Not Reported
Level reading date:	1948-07-13	Feet below surface:	104.7
Feet to sea level:	Not Reported	Note:	Not Reported
Level reading date:	1948-05-26	Feet below surface:	101.3
Feet to sea level:	Not Reported	Note:	Not Reported

GEOCHECK® - PHYSICAL SETTING SOURCE MAP FINDINGS

Level reading date:	1948-03-21	Feet below surface:	79.3
Feet to sea level:	Not Reported	Note:	Not Reported
Level reading date:	1947-10-25	Feet below surface:	103.1
Feet to sea level:	Not Reported	Note:	Not Reported
Level reading date:	1947-07-18	Feet below surface:	103.0
Feet to sea level:	Not Reported	Note:	Not Reported
Level reading date:	1947-06-17	Feet below surface:	101.3
Feet to sea level:	Not Reported	Note:	Not Reported
Level reading date:	1947-05-16	Feet below surface:	88.9
Feet to sea level:	Not Reported	Note:	Not Reported
Level reading date:	1947-04-14	Feet below surface:	110.6
Feet to sea level:	Not Reported	Note:	Not Reported
Level reading date:	1947-01-23	Feet below surface:	69.7
Feet to sea level:	Not Reported	Note:	Not Reported
Level reading date:	1946-10-08	Feet below surface:	100.9
Feet to sea level:	Not Reported	Note:	Not Reported
Level reading date:	1946-07-04	Feet below surface:	86.5
Feet to sea level:	Not Reported	Note:	Not Reported
Level reading date:	1946-04-01	Feet below surface:	70.1
Feet to sea level:	Not Reported	Note:	Not Reported
Level reading date:	1946-01-09	Feet below surface:	69.2
Feet to sea level:	Not Reported	Note:	Not Reported
Level reading date:	1945-10-15	Feet below surface:	94.3
Feet to sea level:	Not Reported	Note:	Not Reported
Level reading date:	1945-06-26	Feet below surface:	79.0
Feet to sea level:	Not Reported	Note:	Not Reported
Level reading date:	1945-03-28	Feet below surface:	64.9
Feet to sea level:	Not Reported	Note:	Not Reported
Level reading date:	1945-03-01	Feet below surface:	66.0
Feet to sea level:	Not Reported	Note:	Not Reported
Level reading date:	1945-01-01	Feet below surface:	70.0
Feet to sea level:	Not Reported	Note:	Not Reported
Level reading date:	1944-11-29	Feet below surface:	72.9
Feet to sea level:	Not Reported	Note:	Not Reported
Level reading date:	1944-03-30	Feet below surface:	68.3
Feet to sea level:	Not Reported	Note:	Not Reported
Level reading date:	1944-03-07	Feet below surface:	69.7
Feet to sea level:	Not Reported	Note:	Not Reported
Level reading date:	1944-01-06	Feet below surface:	74.5
Feet to sea level:	Not Reported	Note:	Not Reported
Level reading date:	1943-03-31	Feet below surface:	72.6
Feet to sea level:	Not Reported	Note:	Not Reported

GEOCHECK® - PHYSICAL SETTING SOURCE MAP FINDINGS

Level reading date:	1943-03-01	Feet below surface:	75.3
Feet to sea level:	Not Reported	Note:	Not Reported
Level reading date:	1943-01-07	Feet below surface:	80.6
Feet to sea level:	Not Reported	Note:	Not Reported
Level reading date:	1942-10-03	Feet below surface:	103.0
Feet to sea level:	Not Reported	Note:	Not Reported
Level reading date:	1942-06-30	Feet below surface:	103.7
Feet to sea level:	Not Reported	Note:	Not Reported
Level reading date:	1942-04-03	Feet below surface:	77.7
Feet to sea level:	Not Reported	Note:	Not Reported
Level reading date:	1941-12-31	Feet below surface:	76.3
Feet to sea level:	Not Reported	Note:	Not Reported
Level reading date:	1941-10-02	Feet below surface:	103.2
Feet to sea level:	Not Reported	Note:	Not Reported
Level reading date:	1941-06-06	Feet below surface:	100.0
Feet to sea level:	Not Reported	Note:	Not Reported
Level reading date:	1941-04-29	Feet below surface:	79.7
Feet to sea level:	Not Reported	Note:	Not Reported
Level reading date:	1941-04-03	Feet below surface:	80.3
Feet to sea level:	Not Reported	Note:	Not Reported
Level reading date:	1941-02-04	Feet below surface:	84.5
Feet to sea level:	Not Reported	Note:	Not Reported
Level reading date:	1941-01-06	Feet below surface:	87.2
Feet to sea level:	Not Reported	Note:	Not Reported
Level reading date:	1940-12-05	Feet below surface:	90.5
Feet to sea level:	Not Reported	Note:	Not Reported
Level reading date:	1940-10-04	Feet below surface:	102.4
Feet to sea level:	Not Reported	Note:	Not Reported
Level reading date:	1940-08-02	Feet below surface:	102.4
Feet to sea level:	Not Reported	Note:	Not Reported
Level reading date:	1940-03-22	Feet below surface:	83.8
Feet to sea level:	Not Reported	Note:	Not Reported
Level reading date:	1940-02-29	Feet below surface:	84.2
Feet to sea level:	Not Reported	Note:	Not Reported
Level reading date:	1940-02-05	Feet below surface:	85.4
Feet to sea level:	Not Reported	Note:	Not Reported
Level reading date:	1940-01-03	Feet below surface:	89.2
Feet to sea level:	Not Reported	Note:	Not Reported
Level reading date:	1939-11-30	Feet below surface:	102.7
Feet to sea level:	Not Reported	Note:	Not Reported
Level reading date:	1939-09-29	Feet below surface:	114.3
Feet to sea level:	Not Reported	Note:	Not Reported

GEOCHECK® - PHYSICAL SETTING SOURCE MAP FINDINGS

Level reading date:	1939-08-11	Feet below surface:	109.2
Feet to sea level:	Not Reported	Note:	Not Reported
Level reading date:	1939-05-02	Feet below surface:	92.1
Feet to sea level:	Not Reported	Note:	Not Reported
Level reading date:	1939-03-30	Feet below surface:	85.9
Feet to sea level:	Not Reported	Note:	Not Reported
Level reading date:	1939-02-27	Feet below surface:	86.8
Feet to sea level:	Not Reported	Note:	Not Reported
Level reading date:	1939-01-05	Feet below surface:	101.3
Feet to sea level:	Not Reported	Note:	Not Reported
Level reading date:	1938-12-21	Feet below surface:	107.1
Feet to sea level:	Not Reported	Note:	Not Reported
Level reading date:	1936-08-30	Feet below surface:	164.9
Feet to sea level:	Not Reported	Note:	Not Reported
Level reading date:	1935-10-08	Feet below surface:	134.3
Feet to sea level:	Not Reported	Note:	Not Reported

G20
WNW
1/2 - 1 Mile
Lower

FED USGS USGS40000140082

Organization ID:	USGS-CA		
Organization Name:	USGS California Water Science Center		
Monitor Location:	001S003W31B001S	Type:	Well
Description:	Not Reported	HUC:	18070203
Drainage Area:	Not Reported	Drainage Area Units:	Not Reported
Contrib Drainage Area:	Not Reported	Contrib Drainage Area Unts:	Not Reported
Aquifer:	California Coastal Basin aquifers		
Formation Type:	Not Reported	Aquifer Type:	Not Reported
Construction Date:	19030101	Well Depth:	Not Reported
Well Depth Units:	Not Reported	Well Hole Depth:	270
Well Hole Depth Units:	ft		

G21
WNW
1/2 - 1 Mile
Lower

CA WELLS CADWR8000006478

State Well #:	01S03W31B001S	Station ID:	46648
Well Name:	Bryn Mawr #4	Well Use:	Observation
Well Type:	Single Well	Well Depth:	1133
Basin Name:	Bunker Hill	Well Completion Rpt #:	NA

GEOCHECK® - PHYSICAL SETTING SOURCE MAP FINDINGS

Map ID
Direction
Distance
Elevation

Database EDR ID Number

22
WNW
1/2 - 1 Mile
Lower

CA WELLS CADWR8000006467

State Well #:	01S03W31A003S	Station ID:	6724
Well Name:	Not Reported	Well Use:	Unknown
Well Type:	Unknown	Well Depth:	0
Basin Name:	Bunker Hill	Well Completion Rpt #:	Not Reported

23
WNW
1/2 - 1 Mile
Lower

FED USGS USGS40000140118

Organization ID:	USGS-CA		
Organization Name:	USGS California Water Science Center		
Monitor Location:	001S003W30Q002S	Type:	Well
Description:	Not Reported	HUC:	18070203
Drainage Area:	Not Reported	Drainage Area Units:	Not Reported
Contrib Drainage Area:	Not Reported	Contrib Drainage Area Unts:	Not Reported
Aquifer:	California Coastal Basin aquifers		
Formation Type:	Not Reported	Aquifer Type:	Not Reported
Construction Date:	19010101	Well Depth:	Not Reported
Well Depth Units:	Not Reported	Well Hole Depth:	751
Well Hole Depth Units:	ft		

H24
NNE
1/2 - 1 Mile
Lower

FED USGS USGS40000140212

Organization ID:	USGS-CA		
Organization Name:	USGS California Water Science Center		
Monitor Location:	HOLE-05 LYSIMETER AT 40		
Type:	Well: Test hole not completed as a well		
Description:	Not Reported	HUC:	18070203
Drainage Area:	Not Reported	Drainage Area Units:	Not Reported
Contrib Drainage Area:	Not Reported	Contrib Drainage Area Unts:	Not Reported
Aquifer:	California Coastal Basin aquifers		
Formation Type:	Not Reported	Aquifer Type:	Not Reported
Construction Date:	Not Reported	Well Depth:	Not Reported
Well Depth Units:	Not Reported	Well Hole Depth:	Not Reported
Well Hole Depth Units:	Not Reported		

H25
NNE
1/2 - 1 Mile
Lower

FED USGS USGS40000140213

Organization ID:	USGS-CA
Organization Name:	USGS California Water Science Center
Monitor Location:	HOLE-05 LYSIMETER AT 100
Type:	Well: Test hole not completed as a well

GEOCHECK® - PHYSICAL SETTING SOURCE MAP FINDINGS

Description:	Not Reported	HUC:	18070203
Drainage Area:	Not Reported	Drainage Area Units:	Not Reported
Contrib Drainage Area:	Not Reported	Contrib Drainage Area Unts:	Not Reported
Aquifer:	California Coastal Basin aquifers		
Formation Type:	Not Reported	Aquifer Type:	Not Reported
Construction Date:	Not Reported	Well Depth:	Not Reported
Well Depth Units:	Not Reported	Well Hole Depth:	Not Reported
Well Hole Depth Units:	Not Reported		

**26
SW
1/2 - 1 Mile
Higher**

FED USGS USGS40000139956

Organization ID:	USGS-CA		
Organization Name:	USGS California Water Science Center		
Monitor Location:	001S003W31R001S	Type:	Well
Description:	Not Reported	HUC:	18070203
Drainage Area:	Not Reported	Drainage Area Units:	Not Reported
Contrib Drainage Area:	Not Reported	Contrib Drainage Area Unts:	Not Reported
Aquifer:	California Coastal Basin aquifers		
Formation Type:	Not Reported	Aquifer Type:	Not Reported
Construction Date:	Not Reported	Well Depth:	Not Reported
Well Depth Units:	Not Reported	Well Hole Depth:	256
Well Hole Depth Units:	ft		

**27
SE
1/2 - 1 Mile
Higher**

FED USGS USGS40000139939

Organization ID:	USGS-CA		
Organization Name:	USGS California Water Science Center		
Monitor Location:	001S003W32R001S	Type:	Well
Description:	Not Reported	HUC:	18070203
Drainage Area:	Not Reported	Drainage Area Units:	Not Reported
Contrib Drainage Area:	Not Reported	Contrib Drainage Area Unts:	Not Reported
Aquifer:	California Coastal Basin aquifers		
Formation Type:	Not Reported	Aquifer Type:	Not Reported
Construction Date:	Not Reported	Well Depth:	151
Well Depth Units:	ft	Well Hole Depth:	370
Well Hole Depth Units:	ft		

**H28
NNE
1/2 - 1 Mile
Lower**

FED USGS USGS40000140224

Organization ID:	USGS-CA		
Organization Name:	USGS California Water Science Center		
Monitor Location:	001S003W29K003S	Type:	Well
Description:	Not Reported	HUC:	18070203
Drainage Area:	Not Reported	Drainage Area Units:	Not Reported
Contrib Drainage Area:	Not Reported	Contrib Drainage Area Unts:	Not Reported
Aquifer:	California Coastal Basin aquifers		
Formation Type:	Not Reported	Aquifer Type:	Not Reported

GEOCHECK® - PHYSICAL SETTING SOURCE MAP FINDINGS

Construction Date:	19460101	Well Depth:	424
Well Depth Units:	ft	Well Hole Depth:	460
Well Hole Depth Units:	ft		

I29
NW
1/2 - 1 Mile
Lower

FED USGS USGS40000140159

Organization ID:	USGS-CA		
Organization Name:	USGS California Water Science Center		
Monitor Location:	001S003W30Q003S	Type:	Well
Description:	Not Reported	HUC:	18070203
Drainage Area:	Not Reported	Drainage Area Units:	Not Reported
Contrib Drainage Area:	Not Reported	Contrib Drainage Area Unts:	Not Reported
Aquifer:	California Coastal Basin aquifers		
Formation Type:	Not Reported	Aquifer Type:	Not Reported
Construction Date:	19090101	Well Depth:	Not Reported
Well Depth Units:	Not Reported	Well Hole Depth:	358
Well Hole Depth Units:	ft		

I30
NW
1/2 - 1 Mile
Lower

FED USGS USGS40000140162

Organization ID:	USGS-CA		
Organization Name:	USGS California Water Science Center		
Monitor Location:	001S003W30K000S	Type:	Well
Description:	Not Reported	HUC:	18070203
Drainage Area:	Not Reported	Drainage Area Units:	Not Reported
Contrib Drainage Area:	Not Reported	Contrib Drainage Area Unts:	Not Reported
Aquifer:	California Coastal Basin aquifers		
Formation Type:	Not Reported	Aquifer Type:	Not Reported
Construction Date:	Not Reported	Well Depth:	Not Reported
Well Depth Units:	Not Reported	Well Hole Depth:	Not Reported
Well Hole Depth Units:	Not Reported		

31
NNE
1/2 - 1 Mile
Lower

FED USGS USGS40000140236

Organization ID:	USGS-CA		
Organization Name:	USGS California Water Science Center		
Monitor Location:	001S003W29H002S	Type:	Well
Description:	Not Reported	HUC:	18070203
Drainage Area:	Not Reported	Drainage Area Units:	Not Reported
Contrib Drainage Area:	Not Reported	Contrib Drainage Area Unts:	Not Reported
Aquifer:	California Coastal Basin aquifers		
Formation Type:	Not Reported	Aquifer Type:	Not Reported
Construction Date:	19130101	Well Depth:	Not Reported
Well Depth Units:	Not Reported	Well Hole Depth:	105
Well Hole Depth Units:	ft		

GEOCHECK® - PHYSICAL SETTING SOURCE MAP FINDINGS

Map ID
Direction
Distance
Elevation

Database EDR ID Number

32
NNE
1/2 - 1 Mile
Lower

FED USGS USGS40000140227

Organization ID:	USGS-CA		
Organization Name:	USGS California Water Science Center		
Monitor Location:	001S003W29J001S	Type:	Well
Description:	Not Reported	HUC:	18070203
Drainage Area:	Not Reported	Drainage Area Units:	Not Reported
Contrib Drainage Area:	Not Reported	Contrib Drainage Area Unts:	Not Reported
Aquifer:	California Coastal Basin aquifers		
Formation Type:	Not Reported	Aquifer Type:	Not Reported
Construction Date:	19030101	Well Depth:	638
Well Depth Units:	ft	Well Hole Depth:	660
Well Hole Depth Units:	ft		

33
North
1/2 - 1 Mile
Lower

FED USGS USGS40000140262

Organization ID:	USGS-CA		
Organization Name:	USGS California Water Science Center		
Monitor Location:	001S003W29G001S	Type:	Well
Description:	Not Reported	HUC:	18070203
Drainage Area:	Not Reported	Drainage Area Units:	Not Reported
Contrib Drainage Area:	Not Reported	Contrib Drainage Area Unts:	Not Reported
Aquifer:	California Coastal Basin aquifers		
Formation Type:	Not Reported	Aquifer Type:	Not Reported
Construction Date:	Not Reported	Well Depth:	Not Reported
Well Depth Units:	Not Reported	Well Hole Depth:	216
Well Hole Depth Units:	ft		

34
ENE
1/2 - 1 Mile
Higher

AQUIFLOW 54856

Site ID:	083600665T
Groundwater Flow:	WNW
Shallow Water Depth:	110
Deep Water Depth:	120
Average Water Depth:	Not Reported
Date:	08/17/1992

1G
ENE
1/2 - 1 Mile
Lower

AQUIFLOW 54856

Site ID:	083600665T
Groundwater Flow:	WNW
Shallow Water Depth:	110
Deep Water Depth:	120
Average Water Depth:	Not Reported
Date:	08/17/1992

GEOCHECK® - PHYSICAL SETTING SOURCE MAP FINDINGS RADON

AREA RADON INFORMATION

State Database: CA Radon

Radon Test Results

Zipcode	Num Tests	> 4 pCi/L
92373	29	0

Federal EPA Radon Zone for SAN BERNARDINO County: 2

- Note: Zone 1 indoor average level > 4 pCi/L.
- : Zone 2 indoor average level >= 2 pCi/L and <= 4 pCi/L.
- : Zone 3 indoor average level < 2 pCi/L.

Federal Area Radon Information for SAN BERNARDINO COUNTY, CA

Number of sites tested: 18

Area	Average Activity	% <4 pCi/L	% 4-20 pCi/L	% >20 pCi/L
Living Area - 1st Floor	0.678 pCi/L	100%	0%	0%
Living Area - 2nd Floor	Not Reported	Not Reported	Not Reported	Not Reported
Basement	Not Reported	Not Reported	Not Reported	Not Reported

PHYSICAL SETTING SOURCE RECORDS SEARCHED

TOPOGRAPHIC INFORMATION

USGS 7.5' Digital Elevation Model (DEM)

Source: United States Geologic Survey

EDR acquired the USGS 7.5' Digital Elevation Model in 2002 and updated it in 2006. The 7.5 minute DEM corresponds to the USGS 1:24,000- and 1:25,000-scale topographic quadrangle maps. The DEM provides elevation data with consistent elevation units and projection.

Current USGS 7.5 Minute Topographic Map

Source: U.S. Geological Survey

HYDROLOGIC INFORMATION

Flood Zone Data: This data was obtained from the Federal Emergency Management Agency (FEMA). It depicts 100-year and 500-year flood zones as defined by FEMA. It includes the National Flood Hazard Layer (NFHL) which incorporates Flood Insurance Rate Map (FIRM) data and Q3 data from FEMA in areas not covered by NFHL.

Source: FEMA

Telephone: 877-336-2627

Date of Government Version: 2003, 2015

NWI: National Wetlands Inventory. This data, available in select counties across the country, was obtained by EDR in 2002, 2005 and 2010 from the U.S. Fish and Wildlife Service.

State Wetlands Data: Wetland Inventory

Source: Department of Fish and Wildlife

Telephone: 916-445-0411

HYDROGEOLOGIC INFORMATION

AQUIFLOW^R Information System

Source: EDR proprietary database of groundwater flow information

EDR has developed the AQUIFLOW Information System (AIS) to provide data on the general direction of groundwater flow at specific points. EDR has reviewed reports submitted to regulatory authorities at select sites and has extracted the date of the report, hydrogeologically determined groundwater flow direction and depth to water table information.

GEOLOGIC INFORMATION

Geologic Age and Rock Stratigraphic Unit

Source: P.G. Schruben, R.E. Arndt and W.J. Bawiec, Geology of the Conterminous U.S. at 1:2,500,000 Scale - A digital representation of the 1974 P.B. King and H.M. Beikman Map, USGS Digital Data Series DDS - 11 (1994).

STATSGO: State Soil Geographic Database

Source: Department of Agriculture, Natural Resources Conservation Service (NRCS)

The U.S. Department of Agriculture's (USDA) Natural Resources Conservation Service (NRCS) leads the national Conservation Soil Survey (NCSS) and is responsible for collecting, storing, maintaining and distributing soil survey information for privately owned lands in the United States. A soil map in a soil survey is a representation of soil patterns in a landscape. Soil maps for STATSGO are compiled by generalizing more detailed (SSURGO) soil survey maps.

SSURGO: Soil Survey Geographic Database

Source: Department of Agriculture, Natural Resources Conservation Service (NRCS)

Telephone: 800-672-5559

SSURGO is the most detailed level of mapping done by the Natural Resources Conservation Service, mapping scales generally range from 1:12,000 to 1:63,360. Field mapping methods using national standards are used to construct the soil maps in the Soil Survey Geographic (SSURGO) database. SSURGO digitizing duplicates the original soil survey maps. This level of mapping is designed for use by landowners, townships and county natural resource planning and management.

PHYSICAL SETTING SOURCE RECORDS SEARCHED

LOCAL / REGIONAL WATER AGENCY RECORDS

FEDERAL WATER WELLS

PWS: Public Water Systems

Source: EPA/Office of Drinking Water

Telephone: 202-564-3750

Public Water System data from the Federal Reporting Data System. A PWS is any water system which provides water to at least 25 people for at least 60 days annually. PWSs provide water from wells, rivers and other sources.

PWS ENF: Public Water Systems Violation and Enforcement Data

Source: EPA/Office of Drinking Water

Telephone: 202-564-3750

Violation and Enforcement data for Public Water Systems from the Safe Drinking Water Information System (SDWIS) after August 1995. Prior to August 1995, the data came from the Federal Reporting Data System (FRDS).

USGS Water Wells: USGS National Water Inventory System (NWIS)

This database contains descriptive information on sites where the USGS collects or has collected data on surface water and/or groundwater. The groundwater data includes information on wells, springs, and other sources of groundwater.

STATE RECORDS

Water Well Database

Source: Department of Water Resources

Telephone: 916-651-9648

California Drinking Water Quality Database

Source: Department of Public Health

Telephone: 916-324-2319

The database includes all drinking water compliance and special studies monitoring for the state of California since 1984. It consists of over 3,200,000 individual analyses along with well and water system information.

OTHER STATE DATABASE INFORMATION

California Oil and Gas Well Locations

Source: Dept of Conservation, Geologic Energy Management Division

Telephone: 916-323-1779

Oil and Gas well locations in the state.

California Earthquake Fault Lines

Source: California Division of Mines and Geology

The fault lines displayed on EDR's Topographic map are digitized quaternary fault lines prepared in 1975 by the United State Geological Survey. Additional information (also from 1975) regarding activity at specific fault lines comes from California's Preliminary Fault Activity Map prepared by the California Division of Mines and Geology.

RADON

State Database: CA Radon

Source: Department of Public Health

Telephone: 916-210-8558

Radon Database for California

Area Radon Information

Source: USGS

Telephone: 703-356-4020

The National Radon Database has been developed by the U.S. Environmental Protection Agency (USEPA) and is a compilation of the EPA/State Residential Radon Survey and the National Residential Radon Survey. The study covers the years 1986 - 1992. Where necessary data has been supplemented by information collected at private sources such as universities and research institutions.

PHYSICAL SETTING SOURCE RECORDS SEARCHED

EPA Radon Zones

Source: EPA

Telephone: 703-356-4020

Sections 307 & 309 of IRAA directed EPA to list and identify areas of U.S. with the potential for elevated indoor radon levels.

OTHER

Airport Landing Facilities: Private and public use landing facilities

Source: Federal Aviation Administration, 800-457-6656

Epicenters: World earthquake epicenters, Richter 5 or greater

Source: Department of Commerce, National Oceanic and Atmospheric Administration

California Earthquake Fault Lines: The fault lines displayed on EDR's Topographic map are digitized quaternary fault lines, prepared in 1975 by the United State Geological Survey. Additional information (also from 1975) regarding activity at specific fault lines comes from California's Preliminary Fault Activity Map prepared by the California Division of Mines and Geology.

STREET AND ADDRESS INFORMATION

© 2015 TomTom North America, Inc. All rights reserved. This material is proprietary and the subject of copyright protection and other intellectual property rights owned by or licensed to Tele Atlas North America, Inc. The use of this material is subject to the terms of a license agreement. You will be held liable for any unauthorized copying or disclosure of this material.

APPENDIX F

REGULATORY AGENCY RECORDS



Leighton



SAN BERNARDINO COUNTY FIRE PROTECTION DISTRICT

620 South "E" Street • San Bernardino, CA 92415-0153 • (909) 386-8401 • Fax (909) 386-8460

Office of the Fire Marshal
Hazardous Materials Division
sbcfire.org

Daniel R. Munsey
Fire Chief/Fire Warden

Michael A. Horton
Fire Marshal/Deputy Fire Warden

August 12, 2020

20081102 Redlands NRL Leighton

LEIGHTON & ASSOCIATES, INC.
17781 COWAN
IRVINE, CA 92614

ATTENTION: MARK WITHROW

SUBJECT: CERTIFIED RECORD SEARCH FINDINGS
APN#S: 0293-081-12-0000, 0293-081-11-0000, 0293-181-19-0000, 0293-081-09-0000
REDLANDS, CALIFORNIA

This is to confirm that the OFM Hazardous Materials Division (HMD) has searched its records for any file(s) pertaining to the subject property, as described in your request, and finds that no records exist for the above site description(s).

Records maintained by OFM-HMD date back to mid-1980's. Records searched include:

- facilities with hazardous waste generator permits, hazardous materials handler permits, underground storage tank permits, universal waste permits, tiered permits, EPCRA facilities, RMP facilities, Cal ARP facilities, and/or waste recycling generators, including inactive and/or out of business records, as well as non-permitted facility actions;
- logs of permits issued for the removal, installation, and/or modification of underground storage tanks;
- records and databases pertaining to illicit dumping, spill reports and release notifications, and complaints;
- incidents responded to by the hazardous materials emergency response team;
- and sites undergoing remediation for contaminated soil and/or groundwater.

Donna Juday

DONNA JUDAY
Office Specialist
Office of the Fire Marshal

BOARD OF DIRECTORS

Robert A. Lovingood
First District

Janice Rutherford
Second District

Dawn Rowe
Third District

Curt Hagman
Chairman, Fourth District

Josie Gonzales
Vice Chair, Fifth District

Gary McBride
Chief Executive Officer



SAN BERNARDINO COUNTY FIRE PROTECTION DISTRICT

620 South "E" Street • San Bernardino, CA 92415-0153 • (909) 386-8401 • Fax (909) 386-8460

Office of the Fire Marshal
Hazardous Materials Division
sbcfire.org

Daniel R. Munsey
Fire Chief/Fire Warden

Michael A. Horton
Fire Marshal/Deputy Fire Warden

August 12, 2020

20081103 Redlands NRL Leighton

LEIGHTON & ASSOCIATES, INC.
17781 COWAN
IRVINE, CA 92614

ATTENTION: MARK WITHROW

SUBJECT: CERTIFIED RECORD SEARCH FINDINGS
APN#S: 0293-101-13-0000, 0293-101-11-0000, 0293-091-04-0000, 0293-101-08-0000,
0293-111-19-0000, 0293-111-21-0000, 0293-111-18-0000

This is to confirm that the OFM Hazardous Materials Division (HMD) has searched its records for any file(s) pertaining to the subject property, as described in your request, and finds that no records exist for the above site description(s).

Records maintained by OFM-HMD date back to mid-1980's. Records searched include:

- facilities with hazardous waste generator permits, hazardous materials handler permits, underground storage tank permits, universal waste permits, tiered permits, EPCRA facilities, RMP facilities, Cal ARP facilities, and/or waste recycling generators, including inactive and/or out of business records, as well as non-permitted facility actions;
- logs of permits issued for the removal, installation, and/or modification of underground storage tanks;
- records and databases pertaining to illicit dumping, spill reports and release notifications, and complaints;
- incidents responded to by the hazardous materials emergency response team;
- and sites undergoing remediation for contaminated soil and/or groundwater.

Donna Juday

DONNA JUDAY
Office Specialist
Office of the Fire Marshal

BOARD OF DIRECTORS

Robert A. Lovingood
First District

Janice Rutherford
Second District

Dawn Rowe
Third District

Curt Hagman
Chairman, Fourth District

Josie Gonzales
Vice Chair, Fifth District

Gary McBride
Chief Executive Officer



SAN BERNARDINO COUNTY FIRE PROTECTION DISTRICT

620 South "E" Street • San Bernardino, CA 92415-0153 • (909) 386-8401 • Fax (909) 386-8460

Office of the Fire Marshal
Hazardous Materials Division
sbcfire.org

Daniel R. Munsey
Fire Chief/Fire Warden

Michael A. Horton
Fire Marshal/Deputy Fire Warden

August 12, 2020

20081104 Redlands NRL Leighton

LEIGHTON & ASSOCIATES, INC.
17781 COWAN
IRVINE, CA 92614

ATTENTION: MARK WITHROW

SUBJECT: CERTIFIED RECORD SEARCH FINDINGS
APN#S: 0293-132-01-0000, 0293-141-37-0000
REDLANDS, CALIFORNIA

This is to confirm that the OFM Hazardous Materials Division (HMD) has searched its records for any file(s) pertaining to the subject property, as described in your request, and finds that no records exist for the above site description(s).

Records maintained by OFM-HMD date back to mid-1980's. Records searched include:

- facilities with hazardous waste generator permits, hazardous materials handler permits, underground storage tank permits, universal waste permits, tiered permits, EPCRA facilities, RMP facilities, Cal ARP facilities, and/or waste recycling generators, including inactive and/or out of business records, as well as non-permitted facility actions;
- logs of permits issued for the removal, installation, and/or modification of underground storage tanks;
- records and databases pertaining to illicit dumping, spill reports and release notifications, and complaints;
- incidents responded to by the hazardous materials emergency response team;
- and sites undergoing remediation for contaminated soil and/or groundwater.

Donna Juday

DONNA JUDAY
Office Specialist
Office of the Fire Marshal

BOARD OF DIRECTORS

Robert A. Lovingood
First District

Janice Rutherford
Second District

Dawn Rowe
Third District

Curt Hagman
Chairman, Fourth District

Josie Gonzales
Vice Chair, Fifth District

Gary McBride
Chief Executive Officer



Jared Blumenfeld
Secretary for
Environmental Protection



Department of Toxic Substances Control

Meredith Williams, Ph.D., Director
9211 Oakdale Avenue
Chatsworth, California 91311



Gavin Newsom
Governor

August 11, 2020

Mark Withrow
Leighton and Associates
mwithrow@leightongroup.com

Public Records Request Number: PR3-081020-04

Locations: Vacant land in Redlands encompassing 13 contiguous APNs, all of which are South of Barton Road, and all but 2 are west of San Timoteo Canyon Road (0293-132-01 & 0293-141-37 being east of it)

APNs: 0293-081-12, 0293-081-11, 0293-081-19, 0293-081-09, 0293-091-04, 0293-101-13, 0293-101-11, 0293-101-08, 0293-111-19, 0293-111-21, 0293-111-18, 0293-132-01, and 0293-141-37

Dear Mr. Withrow:

On August 10, 2020 the Department of Toxic Substances Control (DTSC) received your email of the same date requesting records under the Public Records Act. After a thorough review of our files, no site records were found pertaining to the sites/facilities referenced above.

However, your request has been forwarded to our office in Cypress as they may have records. The phone numbers for the Cypress office are 714-484-5336 or 5337 and the email address is Cypressfileroom@dtsc.ca.gov

Many our records are available on EnviroStor, an online database that provides non-confidential, public access to DTSCs data management system. It tracks our cleanup, permitting, enforcement, and investigation efforts at hazardous waste facilities and sites with known or suspected contamination issues. EnviroStor is available 24/7, 365 days a year. The data reflects the latest updates as they are entered in the system. Access it from your computer or smartphone, the local library – anywhere Internet access is available. Just go to www.envirostor.dtsc.ca.gov. You'll find a step-by-step tour of EnviroStor under the "How to Use EnviroStor" menu on the website.

If you have any questions or would like further information regarding your request, please contact me at 818-717-6521 or via email at ChatsworthFileRoom@dtsc.ca.gov.

Sincerely,

Robert Hardison
Regional Records Coordinator



Jared Blumenfeld
Secretary for
Environmental Protection



Department of Toxic Substances Control

Meredith Williams, Ph.D.
Director
5796 Corporate Avenue
Cypress, California 90630



Gavin Newsom
Governor

August 13, 2020

Mark Withrow
LEIGHTON
mwithrow@leightongroup.com

PR4-081020-04

S. OF BARTON RD/SAN TIMOTEO, REDLANDS, CA 0293-031-12, 19, 09, 0293-091-04, 0293-101-11, 08, 0293, 0293-111-19, 21, 18, 0293-132-01, 0293-141-37

Dear Requestor:

We have received your Public Records Act Request from the Department of Toxic Substances Control (DTSC). After a thorough review of our files, no site records were found pertaining to the sites/facilities referenced above.

A large number of our records are available on EnviroStor, an online database that provides non-confidential, public access to DTSC's data management system. It tracks our cleanup, permitting, enforcement and investigation efforts at hazardous waste facilities and sites with known or suspected contamination issues. EnviroStore is available 24/7, 365 days a year. The data reflects the latest updates as they are entered in the system. Access it from your computer or smartphone, the local library – anywhere Internet access is available. Just go to www.envirostor.dtsc.ca.gov. You'll find a step-by-step tour of EnviroStor under the "How to Use EnviroStor" menu on the website.

If you have any questions or would like further information regarding your request, please contact me at 714-4845337 or via email at CypressFileRoom@dtsc.ca.gov.

Sincerely,

Julie Johnson

Julie Johnson
Regional Records Coordinator

APPENDIX G

HISTORICAL RESEARCH DOCUMENTATION



Leighton



Canyon Ranch

Barton Road / San Timoteo Canyon Road

Redlands, CA 92373

Inquiry Number: 6140100.8

July 30, 2020

The EDR Aerial Photo Decade Package



6 Armstrong Road, 4th floor
Shelton, CT 06484
Toll Free: 800.352.0050
www.edrnet.com

EDR Aerial Photo Decade Package

07/30/20

Site Name:

Canyon Ranch
Barton Road / San Timoteo Ca
Redlands, CA 92373
EDR Inquiry # 6140100.8

Client Name:

Leighton and Associates, Inc.
17781 Cowan
Irvine, CA 92614
Contact: Mark Withrow



Environmental Data Resources, Inc. (EDR) Aerial Photo Decade Package is a screening tool designed to assist environmental professionals in evaluating potential liability on a target property resulting from past activities. EDR's professional researchers provide digitally reproduced historical aerial photographs, and when available, provide one photo per decade.

Search Results:

<u>Year</u>	<u>Scale</u>	<u>Details</u>	<u>Source</u>
2016	1"=500'	Flight Year: 2016	USDA/NAIP
2012	1"=500'	Flight Year: 2012	USDA/NAIP
2009	1"=500'	Flight Year: 2009	USDA/NAIP
2006	1"=500'	Flight Year: 2006	USDA/NAIP
2002	1"=500'	Acquisition Date: May 22, 2002	USGS/DOQQ
1989	1"=500'	Flight Date: August 15, 1989	USDA
1985	1"=500'	Flight Date: July 28, 1985	USDA
1978	1"=500'	Flight Date: September 20, 1978	USDA
1975	1"=500'	Flight Date: August 01, 1975	USGS
1968	1"=500'	Flight Date: August 22, 1968	USDA
1966	1"=500'	Flight Date: April 16, 1966	USGS
1959	1"=500'	Flight Date: June 22, 1959	USDA
1953	1"=500'	Flight Date: January 15, 1953	USDA
1949	1"=500'	Flight Date: May 08, 1949	USDA
1938	1"=500'	Flight Date: July 04, 1938	USDA
1930	1"=500'	Flight Date: March 25, 1930	FAIR

When delivered electronically by EDR, the aerial photo images included with this report are for ONE TIME USE ONLY. Further reproduction of these aerial photo images is prohibited without permission from EDR. For more information contact your EDR Account Executive.

Disclaimer - Copyright and Trademark Notice

This Report contains certain information obtained from a variety of public and other sources reasonably available to Environmental Data Resources, Inc. It cannot be concluded from this Report that coverage information for the target and surrounding properties does not exist from other sources. NO WARRANTY EXPRESSED OR IMPLIED, IS MADE WHATSOEVER IN CONNECTION WITH THIS REPORT. ENVIRONMENTAL DATA RESOURCES, INC. SPECIFICALLY DISCLAIMS THE MAKING OF ANY SUCH WARRANTIES, INCLUDING WITHOUT LIMITATION, MERCHANTABILITY OR FITNESS FOR A PARTICULAR USE OR PURPOSE. ALL RISK IS ASSUMED BY THE USER. IN NO EVENT SHALL ENVIRONMENTAL DATA RESOURCES, INC. BE LIABLE TO ANYONE, WHETHER ARISING OUT OF ERRORS OR OMISSIONS, NEGLIGENCE, ACCIDENT OR ANY OTHER CAUSE, FOR ANY LOSS OF DAMAGE, INCLUDING, WITHOUT LIMITATION, SPECIAL, INCIDENTAL, CONSEQUENTIAL, OR EXEMPLARY DAMAGES. ANY LIABILITY ON THE PART OF ENVIRONMENTAL DATA RESOURCES, INC. IS STRICTLY LIMITED TO A REFUND OF THE AMOUNT PAID FOR THIS REPORT. Purchaser accepts this Report "AS IS". Any analyses, estimates, ratings, environmental risk levels or risk codes provided in this Report are provided for illustrative purposes only, and are not intended to provide, nor should they be interpreted as providing any facts regarding, or prediction or forecast of, any environmental risk for any property. Only a Phase I Environmental Site Assessment performed by an environmental professional can provide information regarding the environmental risk for any property. Additionally, the information provided in this Report is not to be construed as legal advice.

Copyright 2020 by Environmental Data Resources, Inc. All rights reserved. Reproduction in any media or format, in whole or in part, of any report or map of Environmental Data Resources, Inc., or its affiliates, is prohibited without prior written permission.

EDR and its logos (including Sanborn and Sanborn Map) are trademarks of Environmental Data Resources, Inc. or its affiliates. All other trademarks used herein are the property of their respective owners.



INQUIRY #: 6140100.8

YEAR: 2016

— = 500'





INQUIRY #: 6140100.8

YEAR: 2012

— = 500'





INQUIRY #: 6140100.8

YEAR: 2009

— = 500'



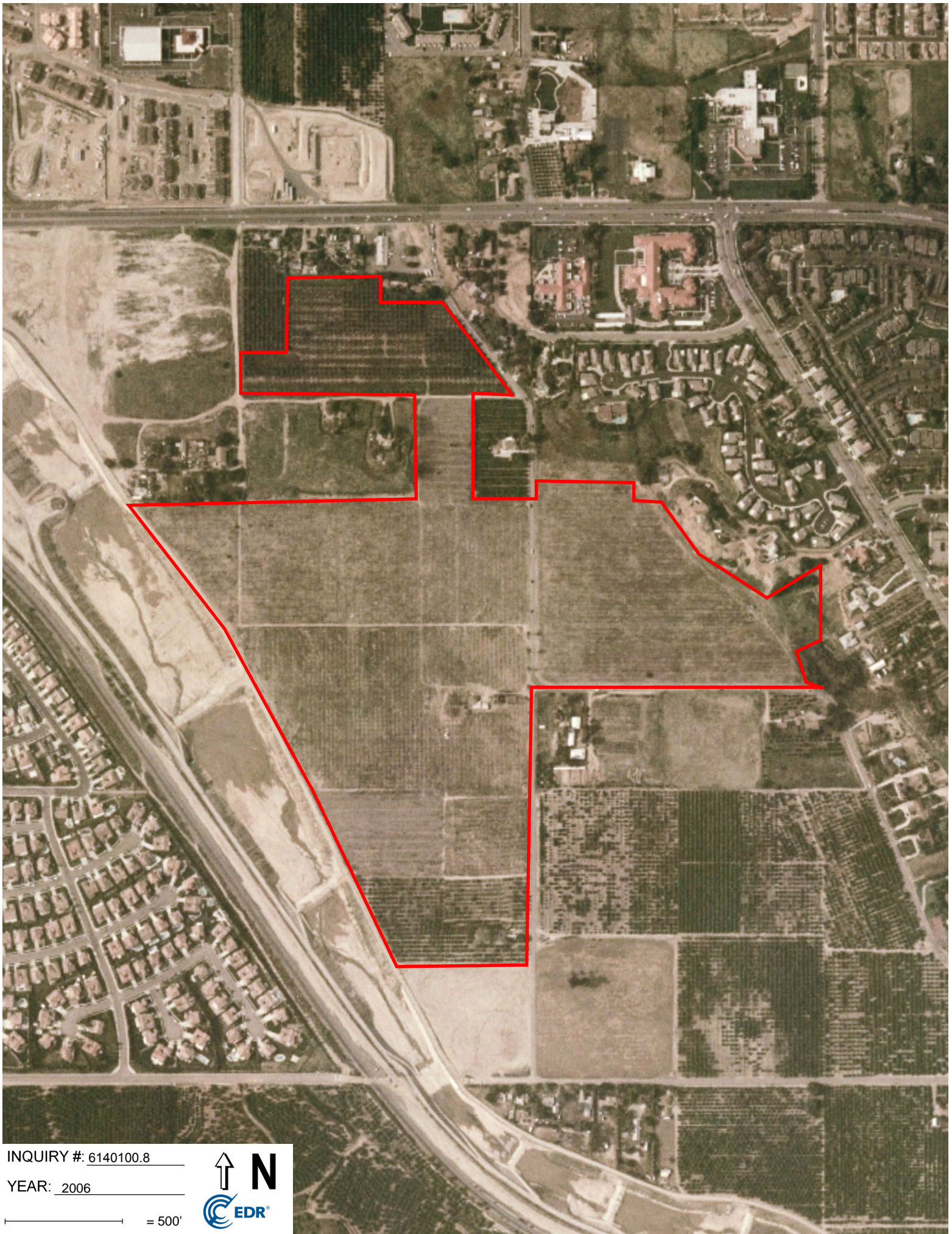

INQUIRY #: 6140100.8

YEAR: 2006

— = 500'





INQUIRY #: 6140100.8

YEAR: 2002

— = 500'



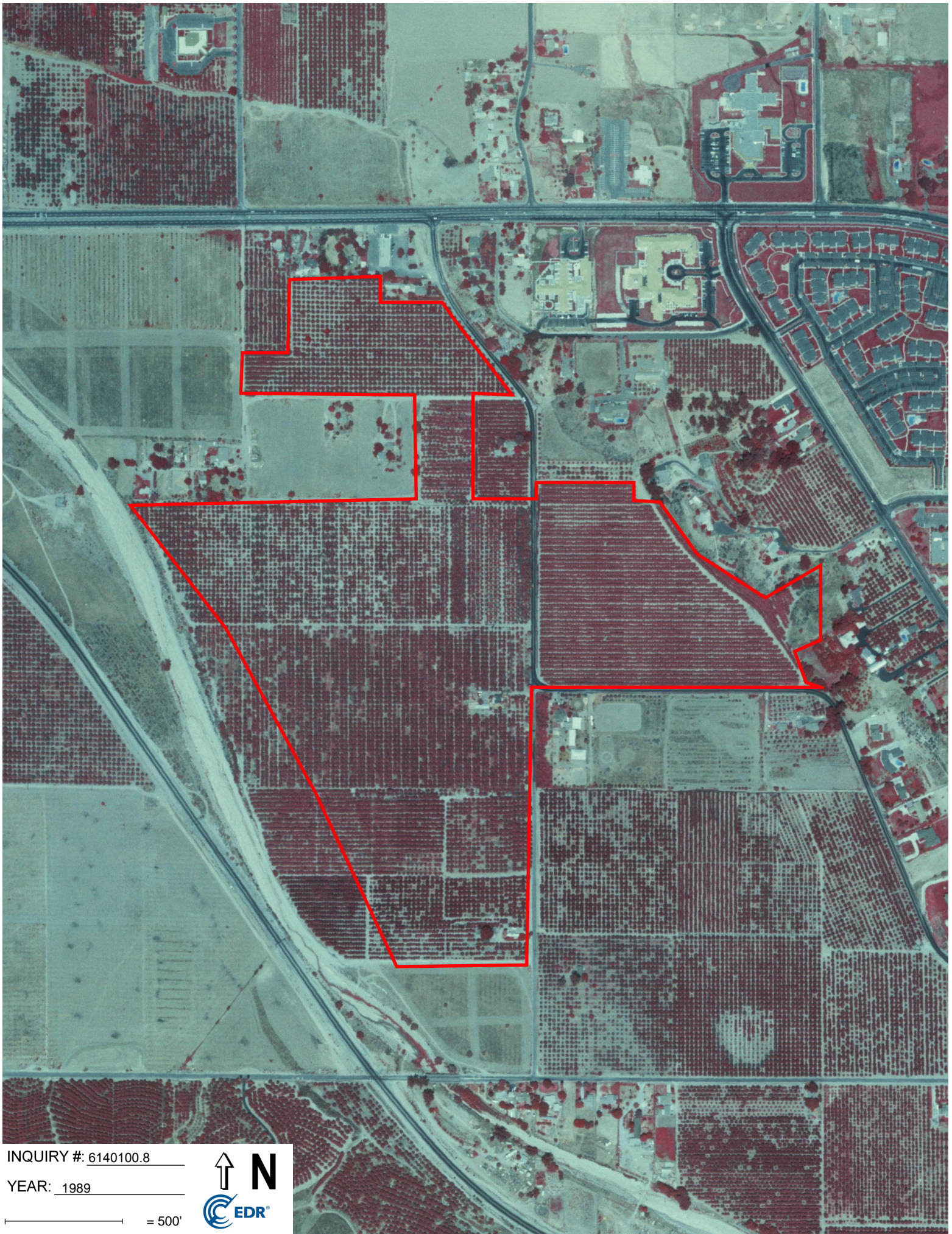

INQUIRY #: 6140100.8

YEAR: 1989

— = 500'





INQUIRY #: 6140100.8

YEAR: 1985

 = 500'



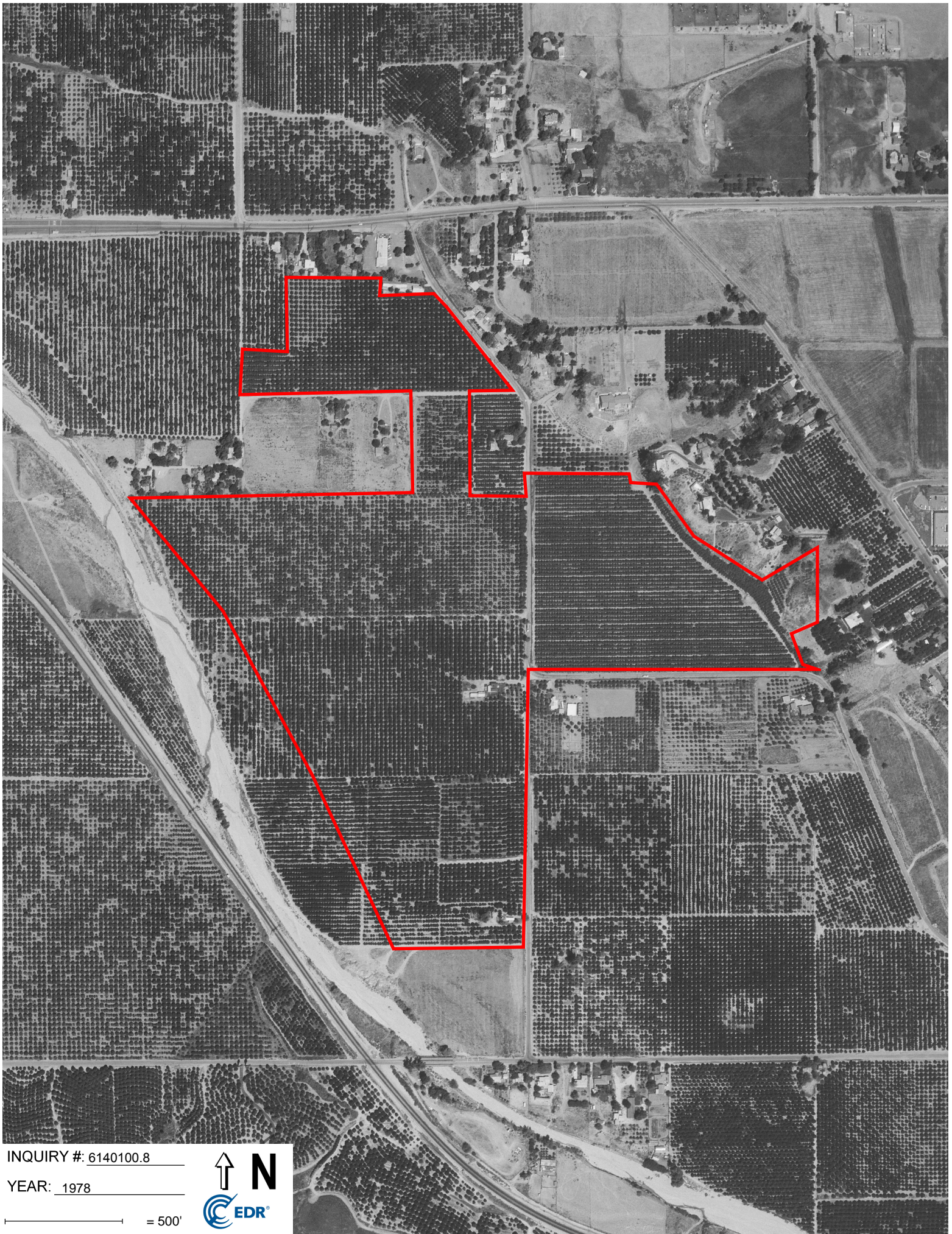

INQUIRY #: 6140100.8

YEAR: 1978

— = 500'



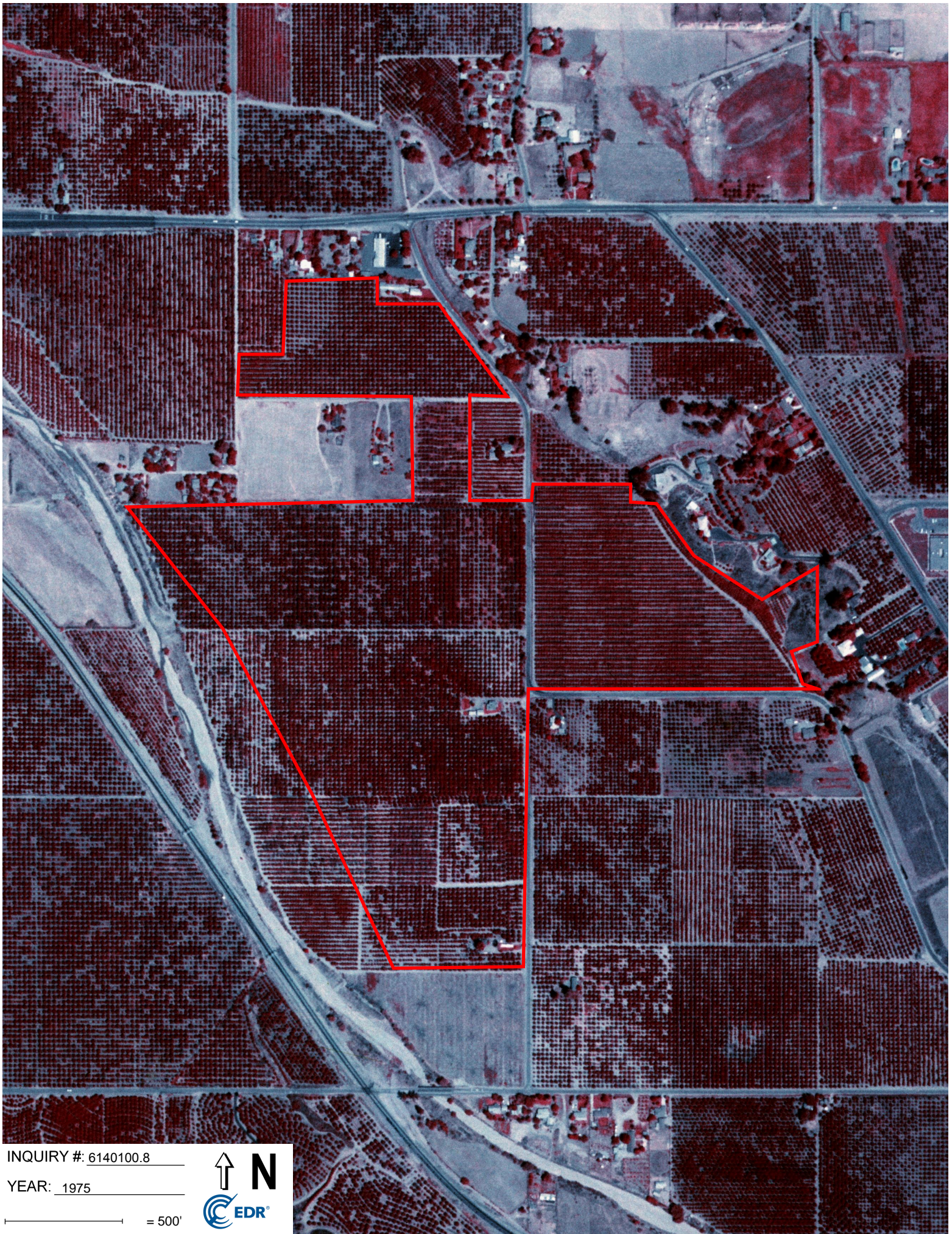

INQUIRY #: 6140100.8

YEAR: 1975

— = 500'



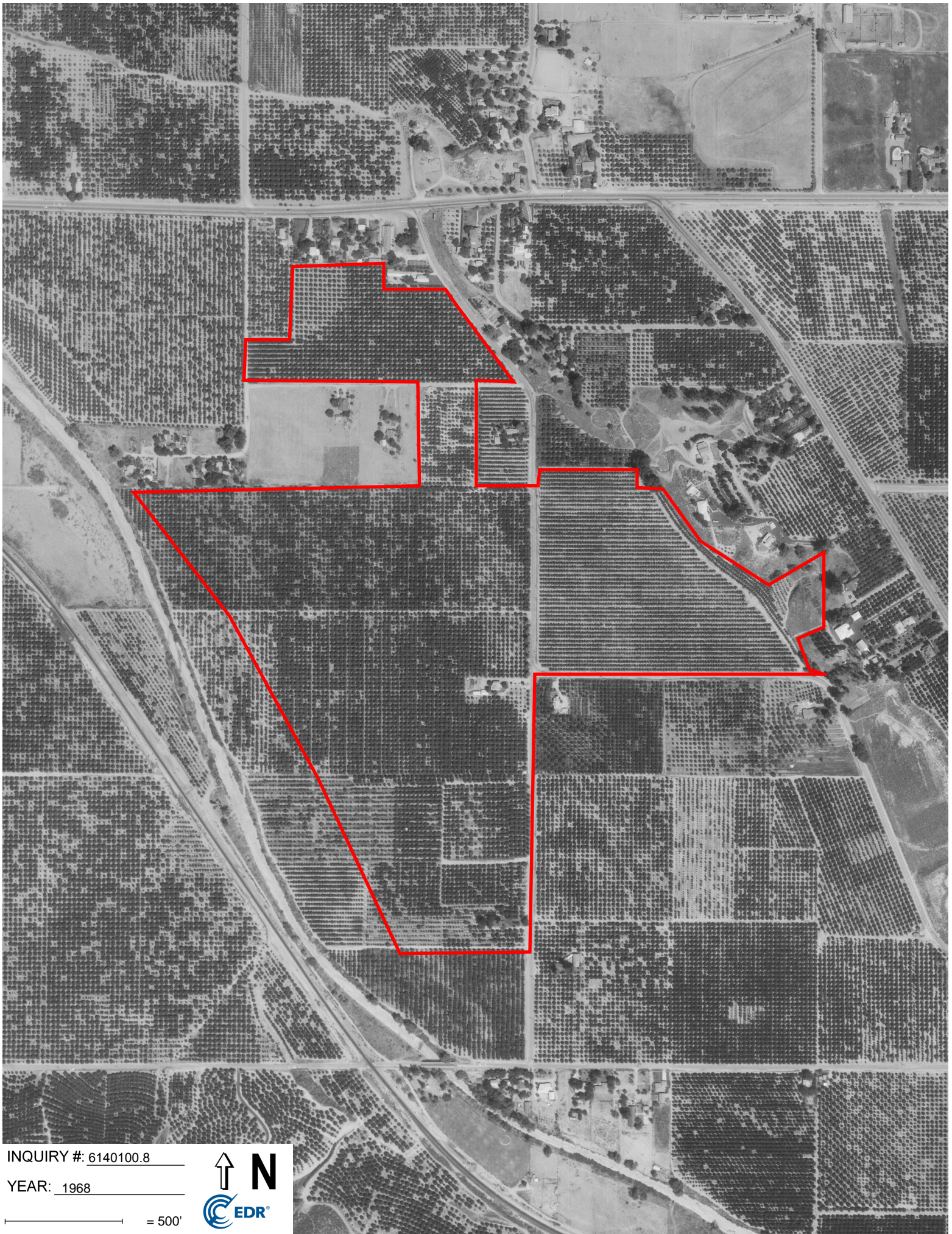

INQUIRY #: 6140100.8

YEAR: 1968

— = 500'



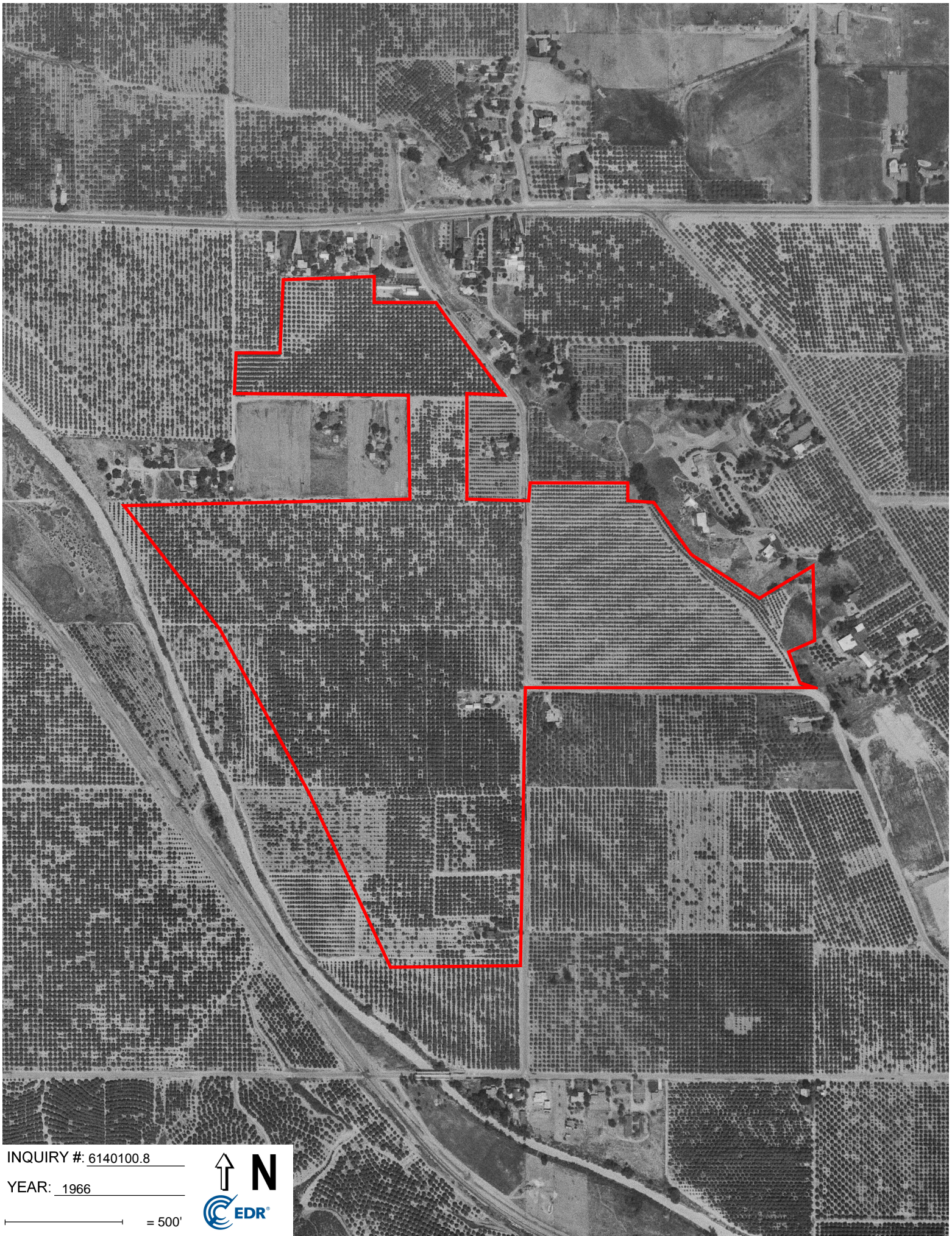

INQUIRY #: 6140100.8

YEAR: 1966

— = 500'



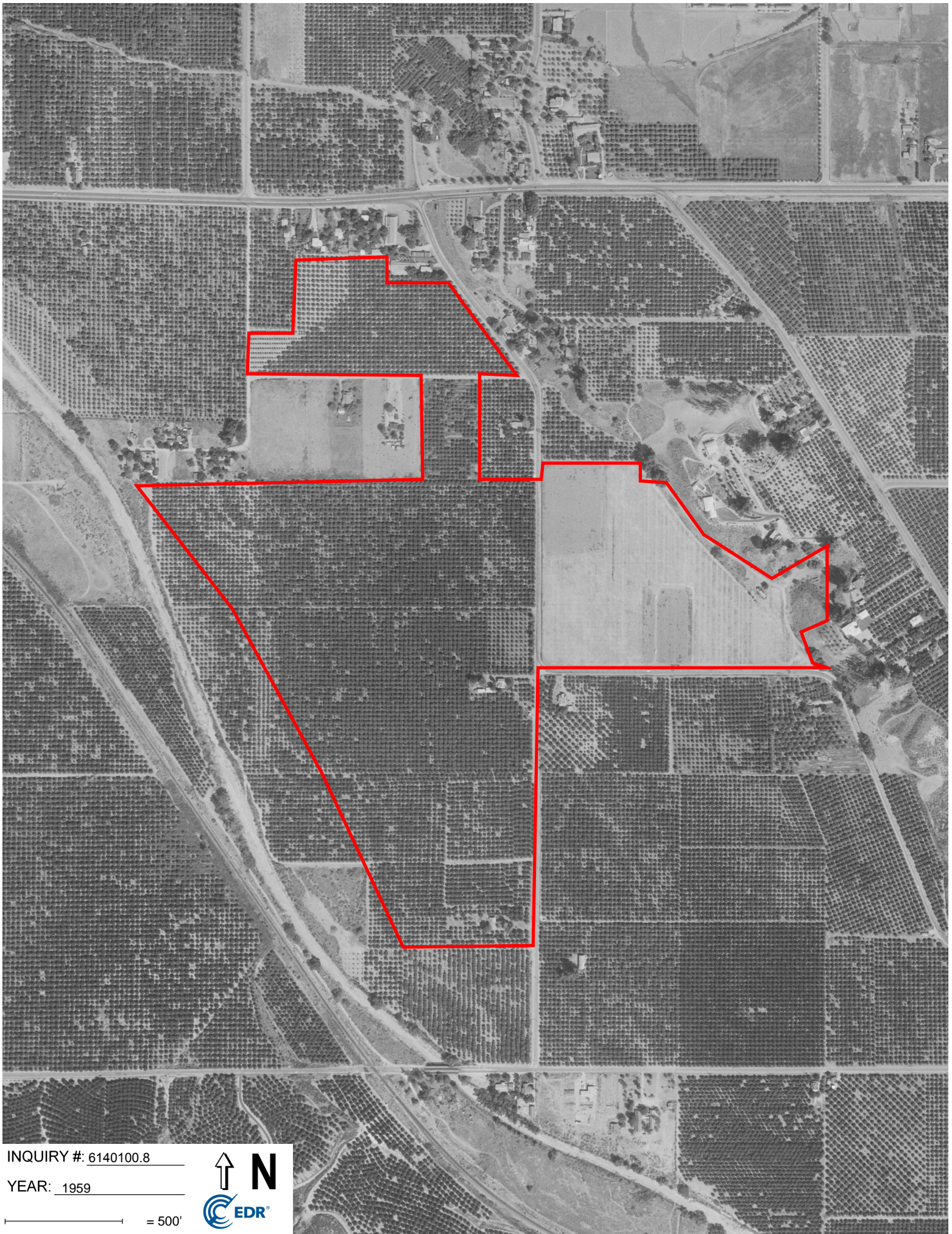

INQUIRY #: 6140100.8

YEAR: 1959

— = 500'



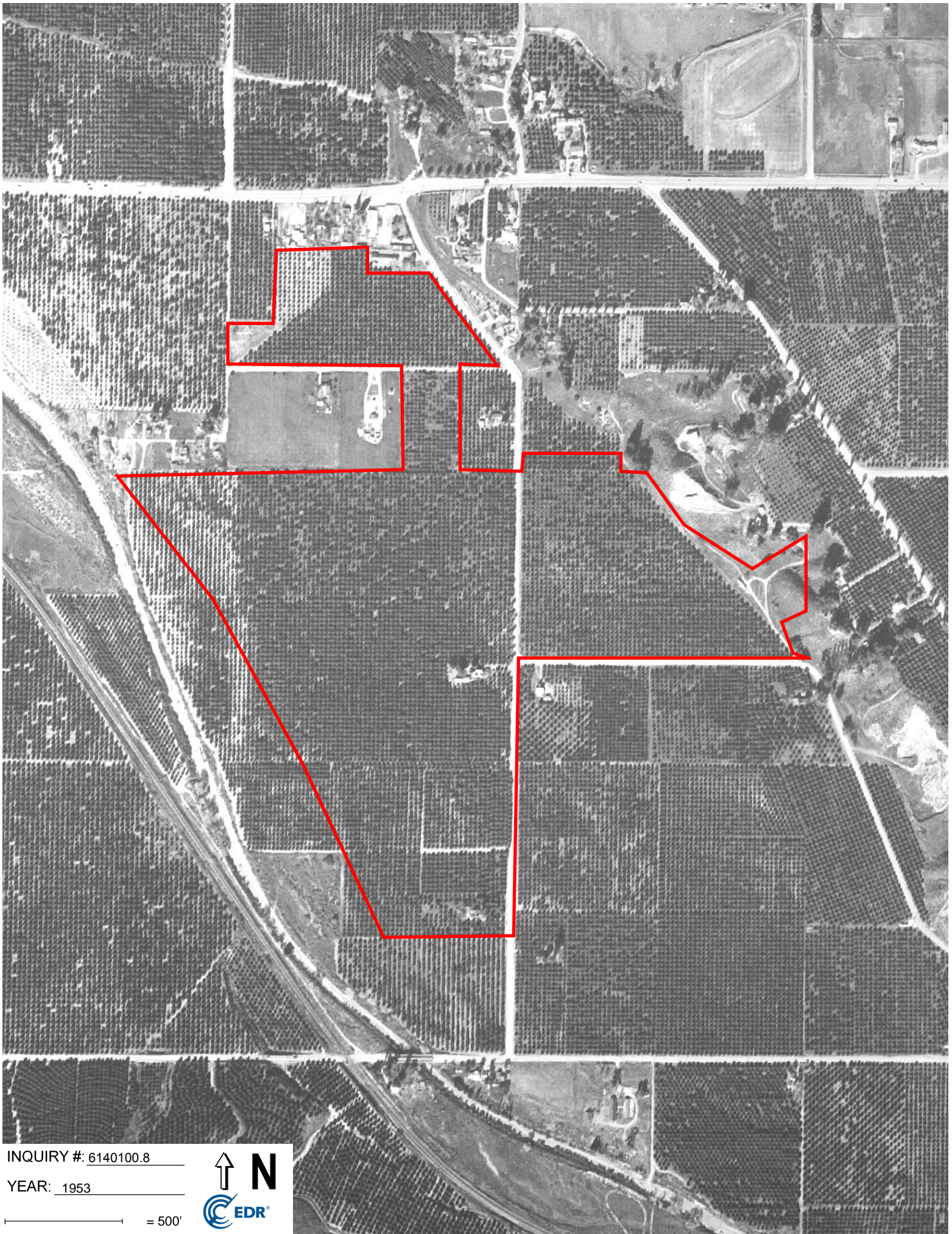

INQUIRY #: 6140100.8

YEAR: 1953

— = 500'



EDR®

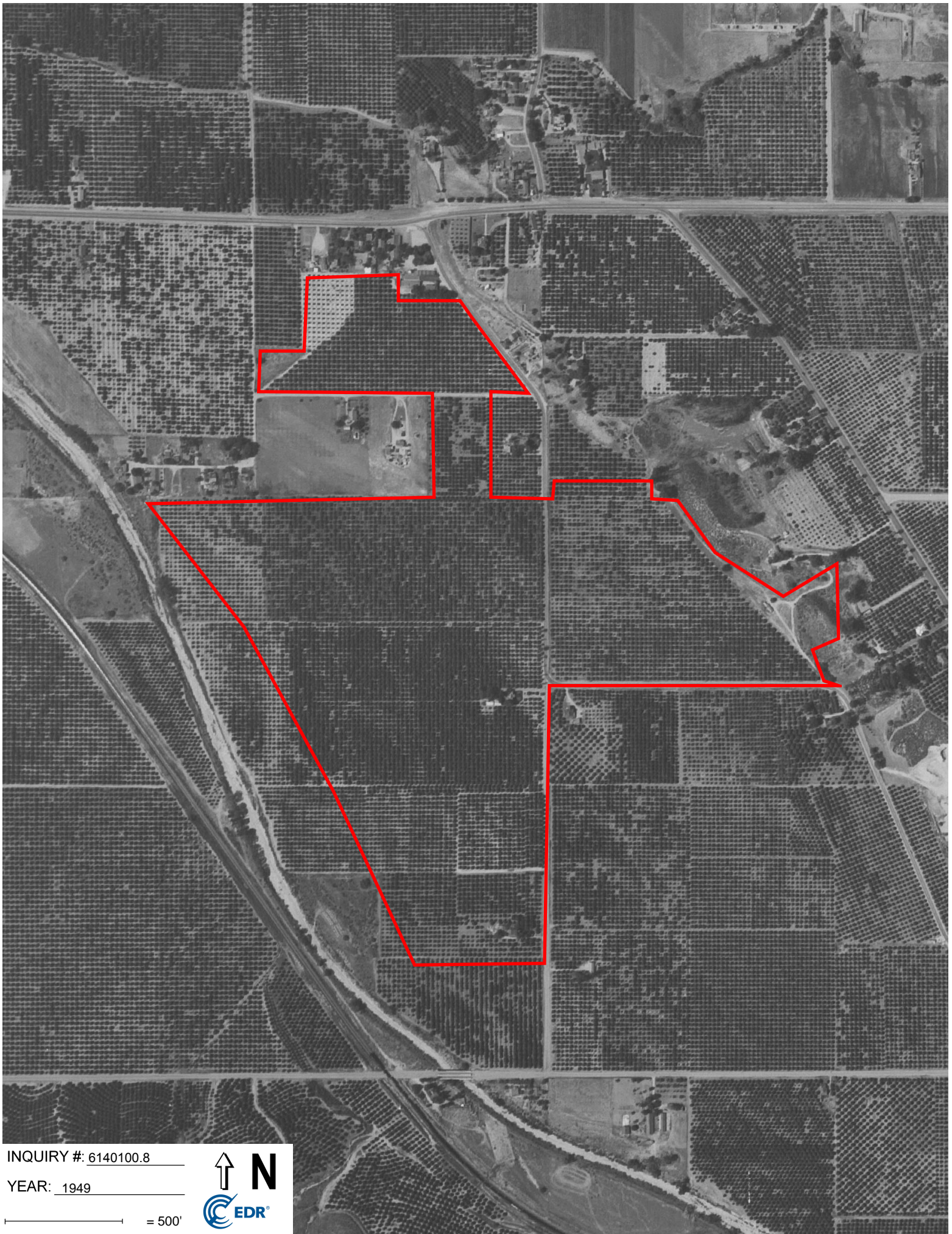

INQUIRY #: 6140100.8

YEAR: 1949

— = 500'





INQUIRY #: 6140100.8

YEAR: 1938

— = 500'



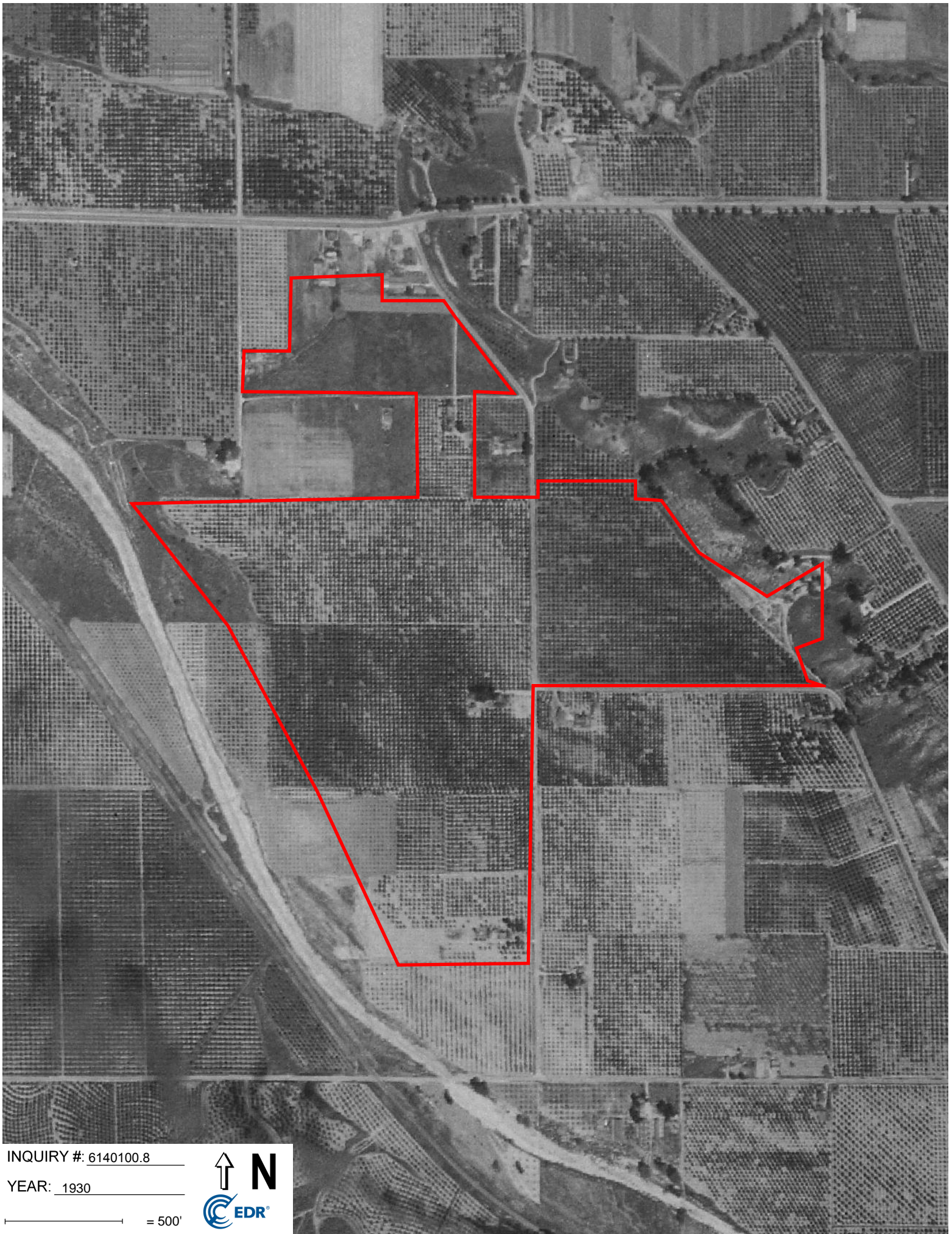

INQUIRY #: 6140100.8

YEAR: 1930

— = 500'



Canyon Ranch
Barton Road / San Timoteo Canyon Road
Redlands, CA 92373

Inquiry Number: 6140100.4

July 30, 2020

EDR Historical Topo Map Report

with QuadMatch™



6 Armstrong Road, 4th floor
Shelton, CT 06484
Toll Free: 800.352.0050
www.edrnet.com

EDR Historical Topo Map Report

07/30/20

Site Name:

Canyon Ranch
Barton Road / San Timoteo Ca
Redlands, CA 92373
EDR Inquiry # 6140100.4

Client Name:

Leighton and Associates, Inc.
17781 Cowan
Irvine, CA 92614
Contact: Mark Withrow



EDR Topographic Map Library has been searched by EDR and maps covering the target property location as provided by Leighton and Associates, Inc. were identified for the years listed below. EDR's Historical Topo Map Report is designed to assist professionals in evaluating potential liability on a target property resulting from past activities. EDR's Historical Topo Map Report includes a search of a collection of public and private color historical topographic maps, dating back to the late 1800s.

Search Results:

Coordinates:

P.O.#	12828.002	Latitude:	34.043261 34° 2' 36" North
Project:	Canyon Ranch	Longitude:	-117.21922 -117° 13' 9" West
		UTM Zone:	Zone 11 North
		UTM X Meters:	479765.76
		UTM Y Meters:	3766974.36
		Elevation:	1232.00' above sea level

Maps Provided:

2012	1899
1996	
1988	
1980	
1973	
1967	
1954	
1901	

Disclaimer - Copyright and Trademark Notice

This Report contains certain information obtained from a variety of public and other sources reasonably available to Environmental Data Resources, Inc. It cannot be concluded from this Report that coverage information for the target and surrounding properties does not exist from other sources. NO WARRANTY EXPRESSED OR IMPLIED, IS MADE WHATSOEVER IN CONNECTION WITH THIS REPORT. ENVIRONMENTAL DATA RESOURCES, INC. SPECIFICALLY DISCLAIMS THE MAKING OF ANY SUCH WARRANTIES, INCLUDING WITHOUT LIMITATION, MERCHANTABILITY OR FITNESS FOR A PARTICULAR USE OR PURPOSE. ALL RISK IS ASSUMED BY THE USER. IN NO EVENT SHALL ENVIRONMENTAL DATA RESOURCES, INC. BE LIABLE TO ANYONE, WHETHER ARISING OUT OF ERRORS OR OMISSIONS, NEGLIGENCE, ACCIDENT OR ANY OTHER CAUSE, FOR ANY LOSS OF DAMAGE, INCLUDING, WITHOUT LIMITATION, SPECIAL, INCIDENTAL, CONSEQUENTIAL, OR EXEMPLARY DAMAGES. ANY LIABILITY ON THE PART OF ENVIRONMENTAL DATA RESOURCES, INC. IS STRICTLY LIMITED TO A REFUND OF THE AMOUNT PAID FOR THIS REPORT. Purchaser accepts this Report "AS IS". Any analyses, estimates, ratings, environmental risk levels or risk codes provided in this Report are provided for illustrative purposes only, and are not intended to provide, nor should they be interpreted as providing any facts regarding, or prediction or forecast of, any environmental risk for any property. Only a Phase I Environmental Site Assessment performed by an environmental professional can provide information regarding the environmental risk for any property. Additionally, the information provided in this Report is not to be construed as legal advice.

Copyright 2020 by Environmental Data Resources, Inc. All rights reserved. Reproduction in any media or format, in whole or in part, of any report or map of Environmental Data Resources, Inc., or its affiliates, is prohibited without prior written permission.

EDR and its logos (including Sanborn and Sanborn Map) are trademarks of Environmental Data Resources, Inc. or its affiliates. All other trademarks used herein are the property of their respective owners.

Topo Sheet Key

This EDR Topo Map Report is based upon the following USGS topographic map sheets.

2012 Source Sheets



Redlands
2012
7.5-minute, 24000

1996 Source Sheets

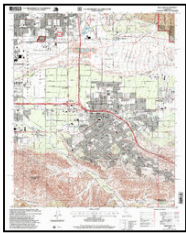

Redlands
1996
7.5-minute, 24000
Aerial Photo Revised 1994

1988 Source Sheets

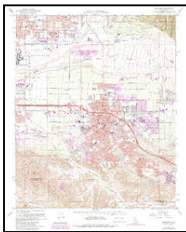

Redlands
1988
7.5-minute, 24000
Aerial Photo Revised 1985

1980 Source Sheets

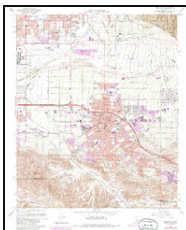

Redlands
1980
7.5-minute, 24000
Aerial Photo Revised 1978

Topo Sheet Key

This EDR Topo Map Report is based upon the following USGS topographic map sheets.

1973 Source Sheets

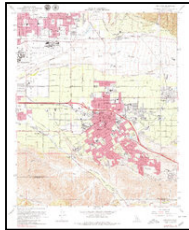

Redlands
1973
7.5-minute, 24000
Aerial Photo Revised 1973

1967 Source Sheets

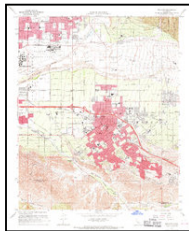

Redlands
1967
7.5-minute, 24000
Aerial Photo Revised 1966

1954 Source Sheets

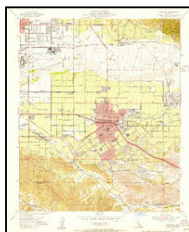

Redlands
1954
7.5-minute, 24000
Aerial Photo Revised 1952

1901 Source Sheets



Redlands
1901
15-minute, 62500

Topo Sheet Key

This EDR Topo Map Report is based upon the following USGS topographic map sheets.

1899 Source Sheets



Redlands
1899
15-minute, 62500

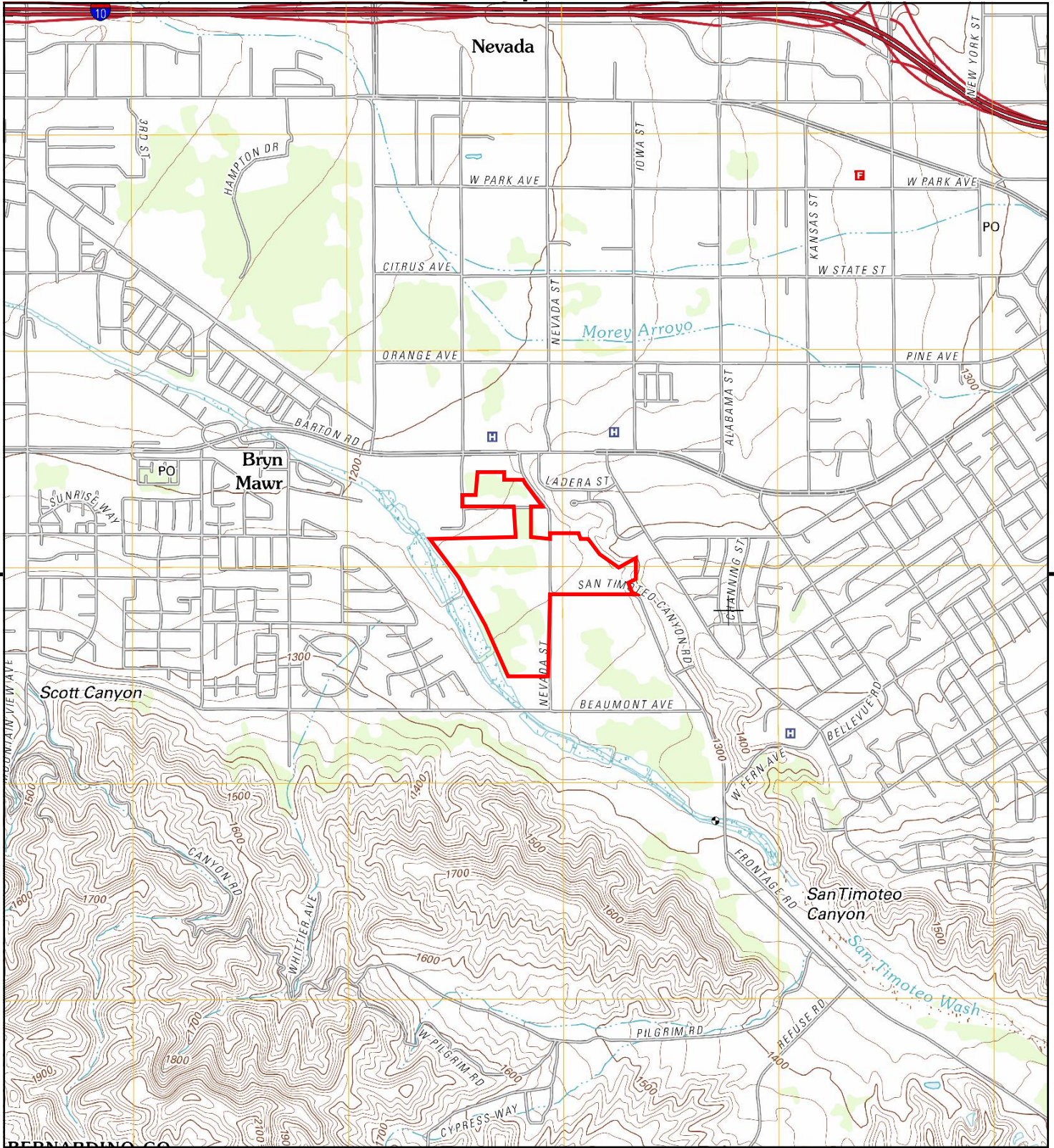

This report includes information from the following map sheet(s).



TP, Redlands, 2012, 7.5-minute

SITE NAME: Canyon Ranch
ADDRESS: Barton Road / San Timoteo Canyon Road
 Redlands, CA 92373
CLIENT: Leighton and Associates, Inc.



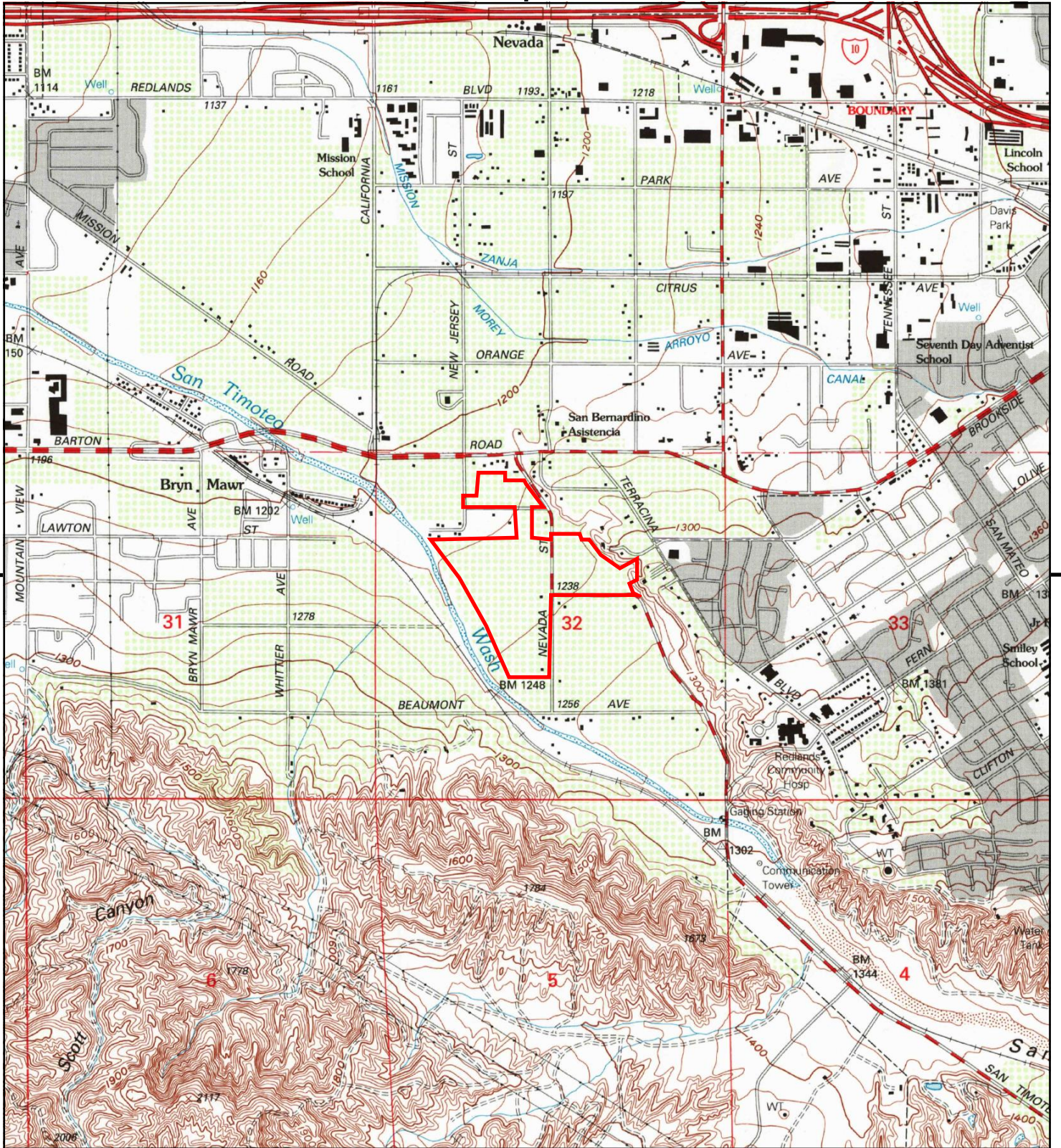

This report includes information from the following map sheet(s).



TP, Redlands, 1996, 7.5-minute

SITE NAME: Canyon Ranch
ADDRESS: Barton Road / San Timoteo Canyon Road
 Redlands, CA 92373
CLIENT: Leighton and Associates, Inc.



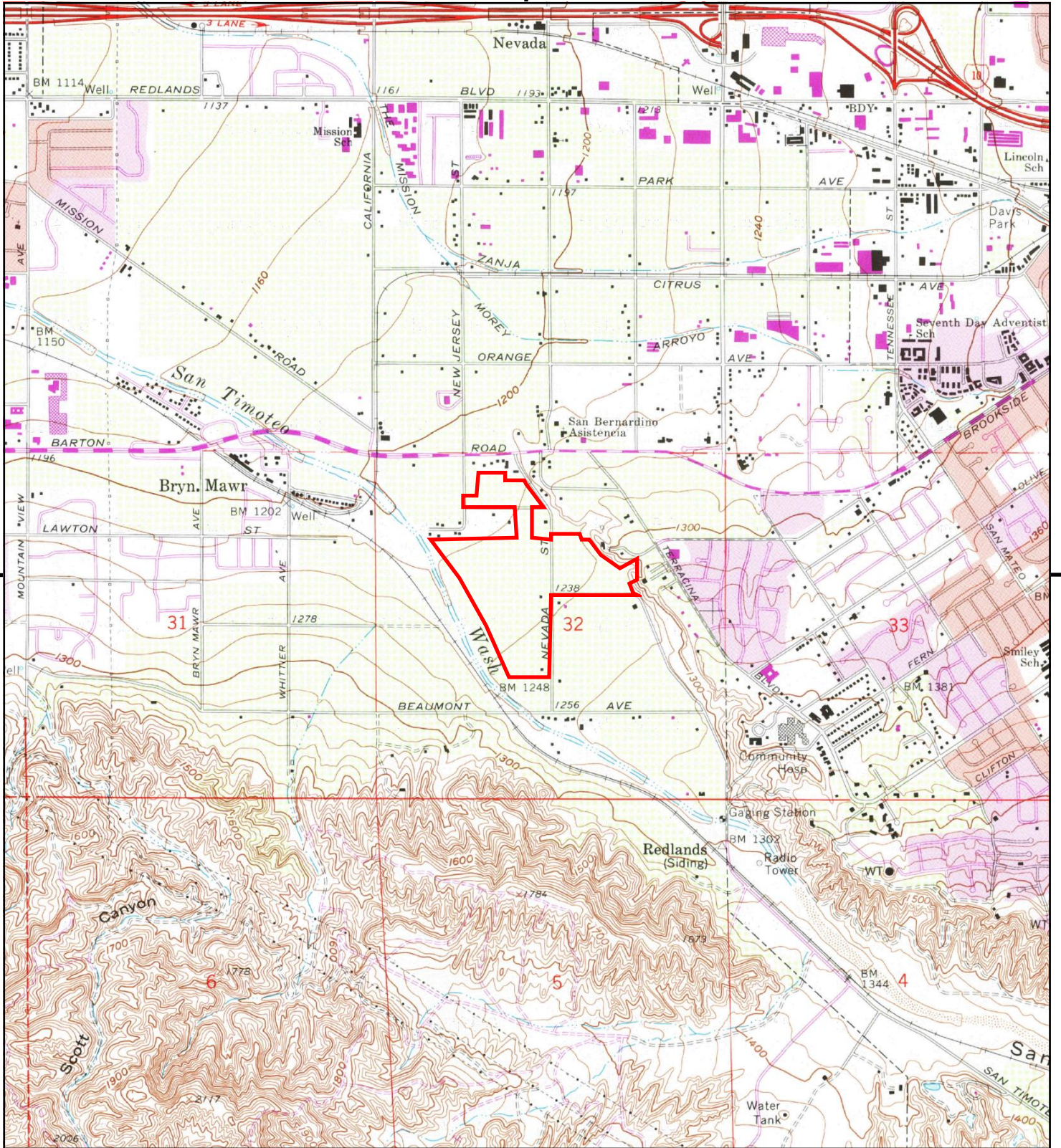

This report includes information from the following map sheet(s).



TP, Redlands, 1988, 7.5-minute

SITE NAME: Canyon Ranch
ADDRESS: Barton Road / San Timoteo Canyon Road
 Redlands, CA 92373
CLIENT: Leighton and Associates, Inc.



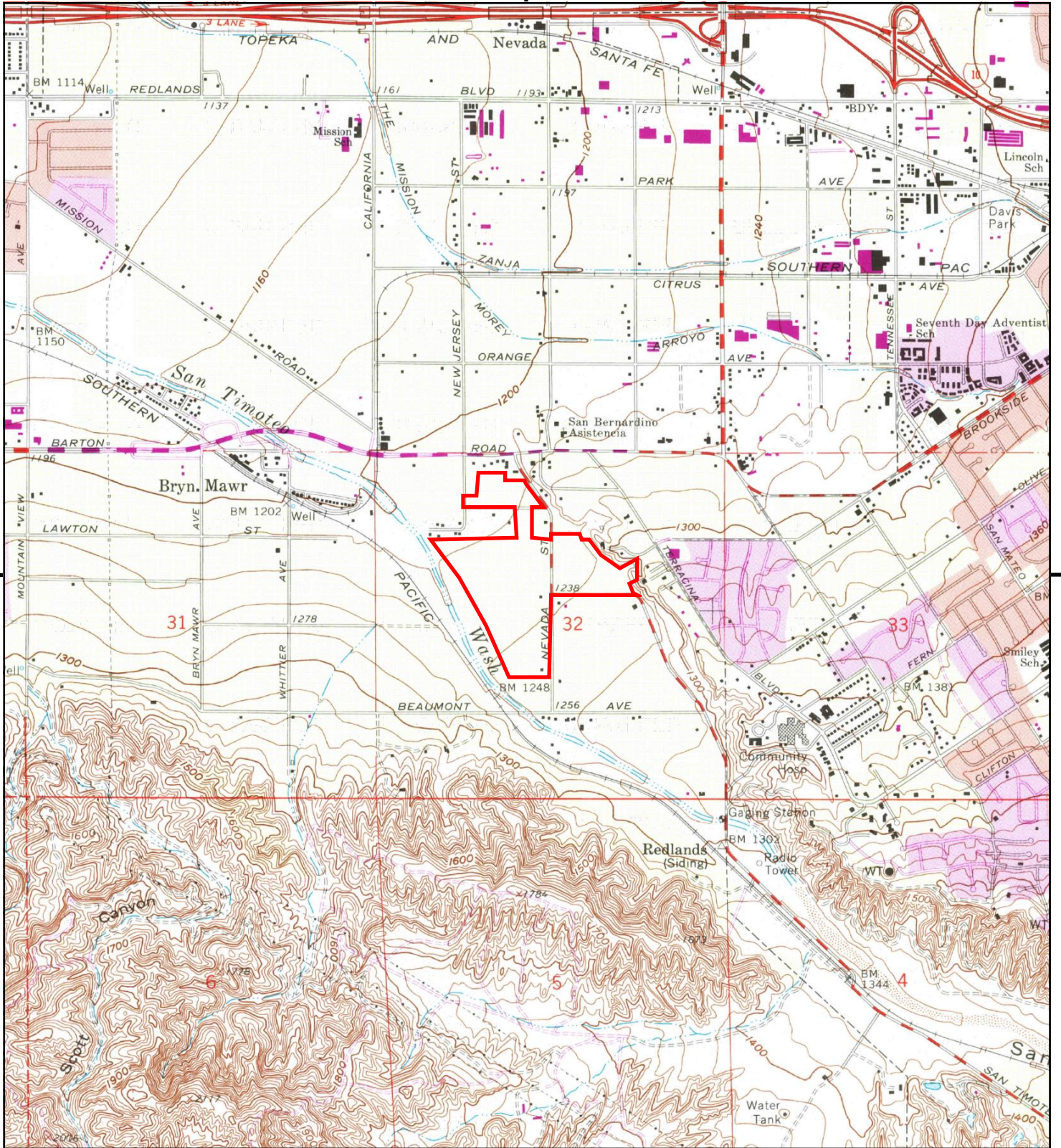

This report includes information from the following map sheet(s).



TP, Redlands, 1980, 7.5-minute

SITE NAME: Canyon Ranch
ADDRESS: Barton Road / San Timoteo Canyon Road
 Redlands, CA 92373
CLIENT: Leighton and Associates, Inc.



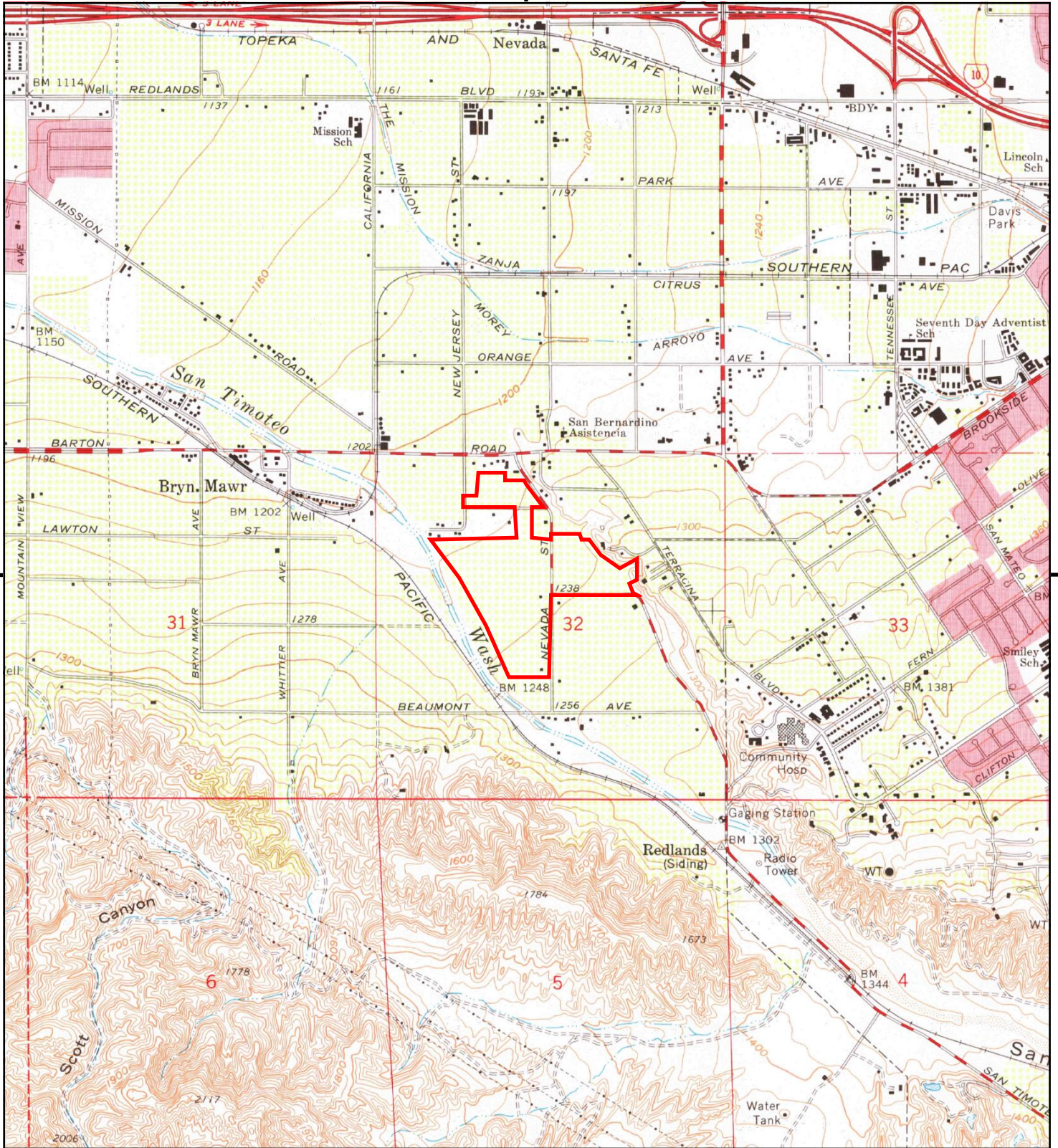

This report includes information from the following map sheet(s).



TP, Redlands, 1973, 7.5-minute

SITE NAME: Canyon Ranch
ADDRESS: Barton Road / San Timoteo Canyon Road
 Redlands, CA 92373
CLIENT: Leighton and Associates, Inc.



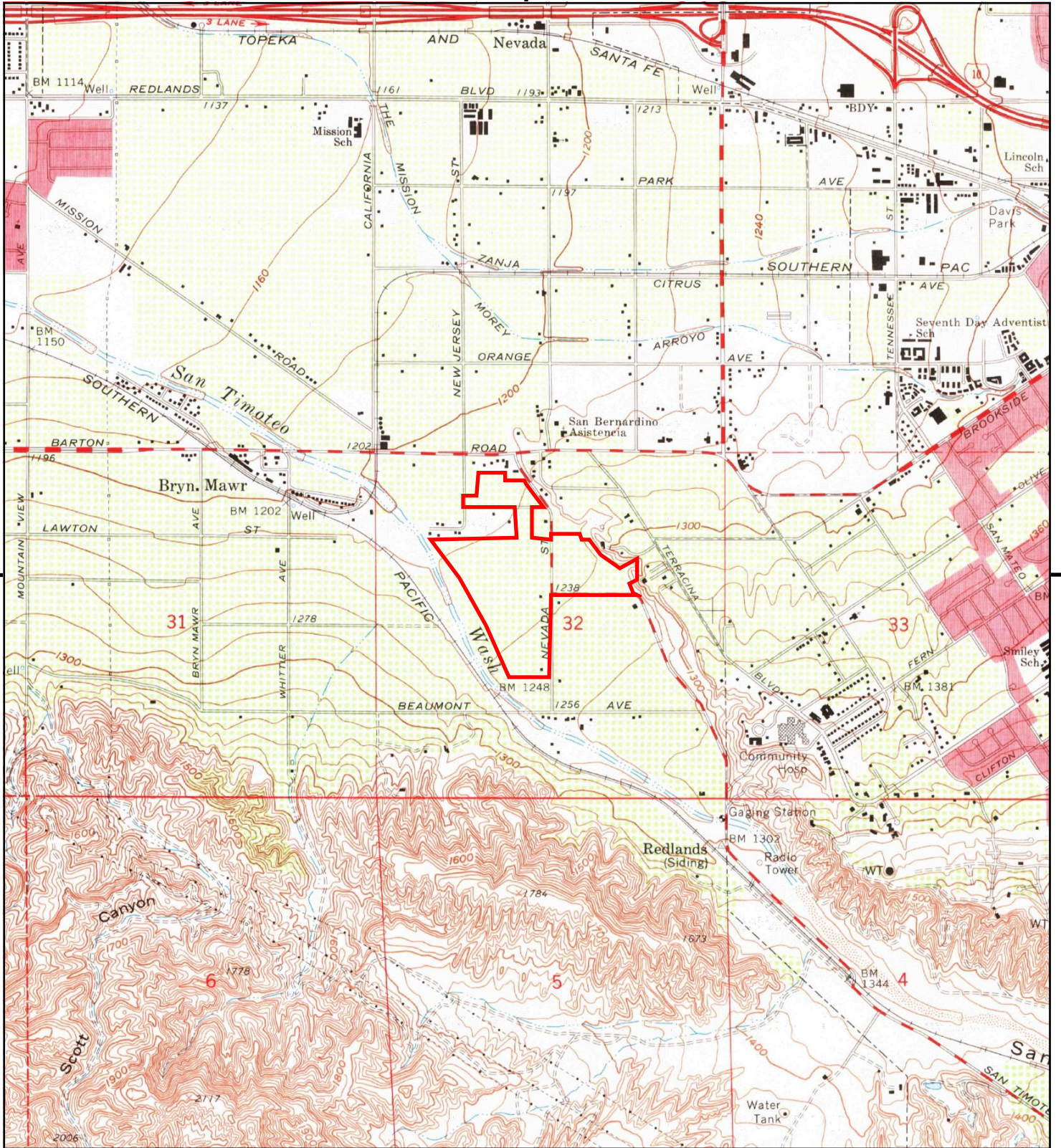

This report includes information from the following map sheet(s).



TP, Redlands, 1967, 7.5-minute

SITE NAME: Canyon Ranch
ADDRESS: Barton Road / San Timoteo Canyon Road
 Redlands, CA 92373
CLIENT: Leighton and Associates, Inc.



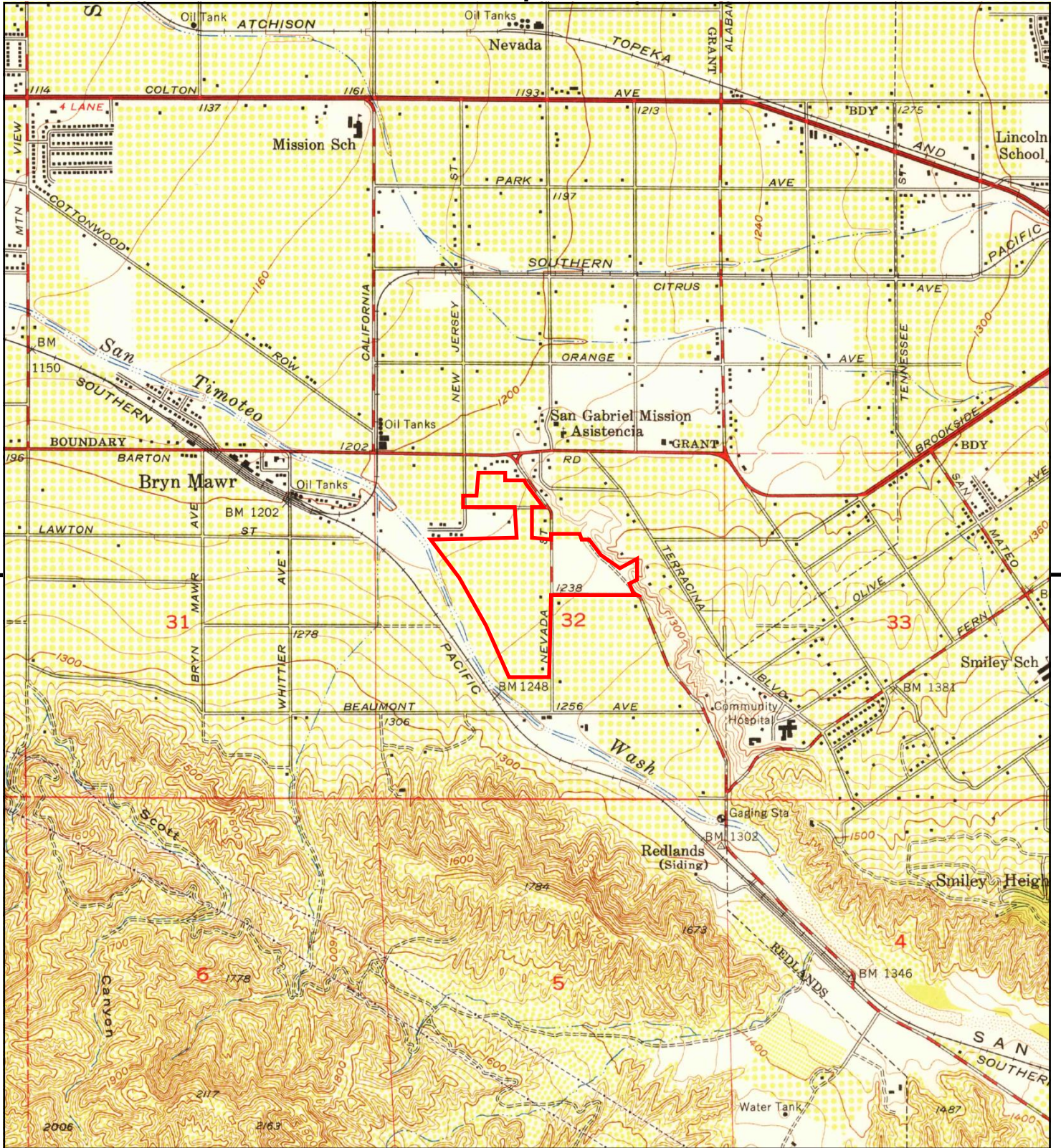

This report includes information from the following map sheet(s).



TP, Redlands, 1954, 7.5-minute

SITE NAME: Canyon Ranch
 ADDRESS: Barton Road / San Timoteo Canyon Road
 Redlands, CA 92373
 CLIENT: Leighton and Associates, Inc.



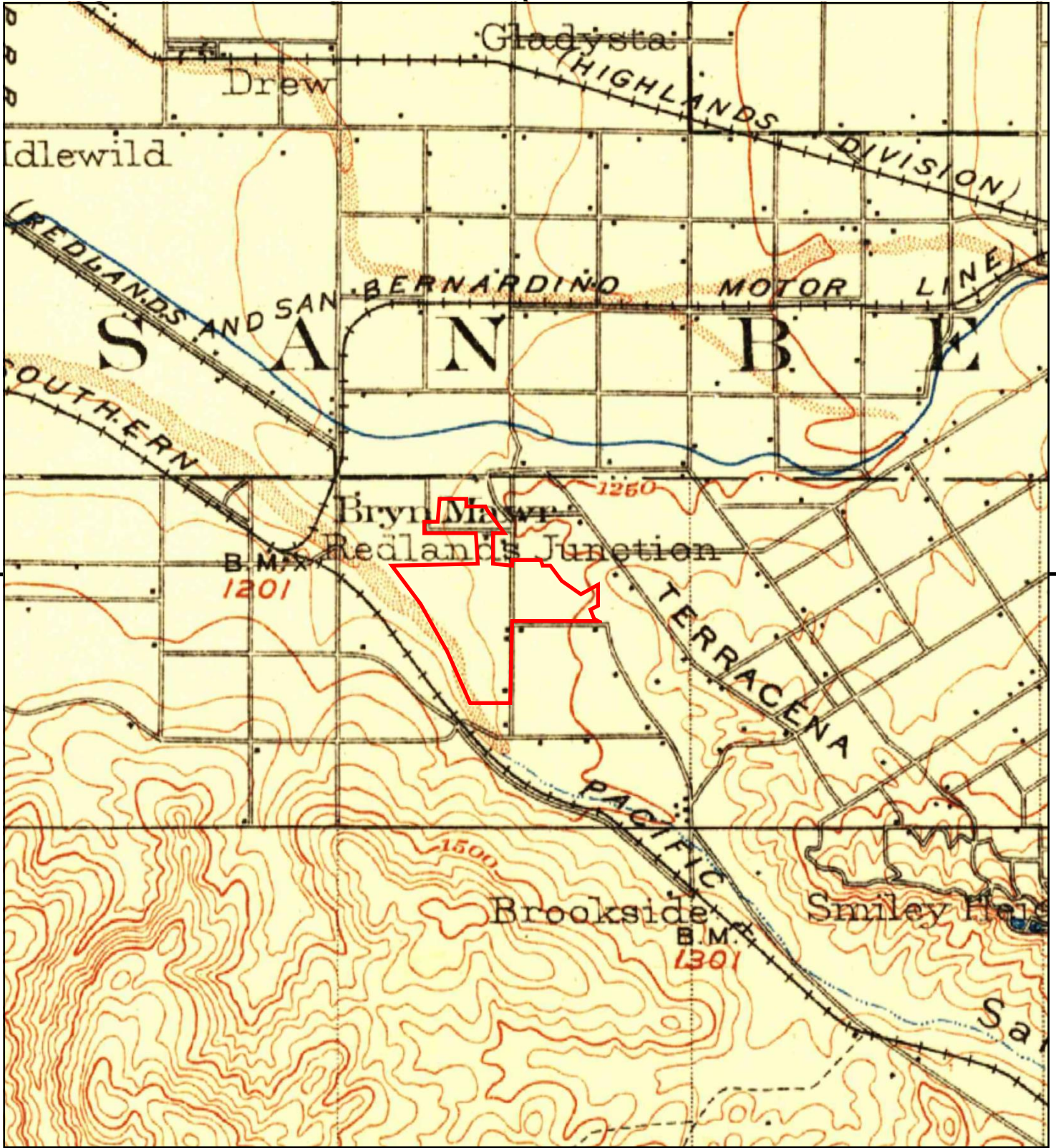

This report includes information from the following map sheet(s).

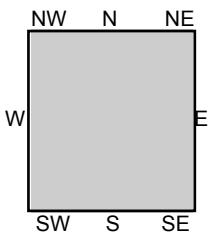
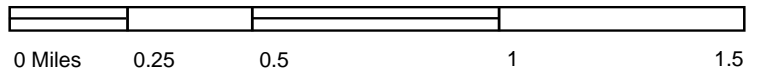

TP, Redlands, 1901, 15-minute

SITE NAME: Canyon Ranch
 ADDRESS: Barton Road / San Timoteo Canyon Road
 Redlands, CA 92373
 CLIENT: Leighton and Associates, Inc.



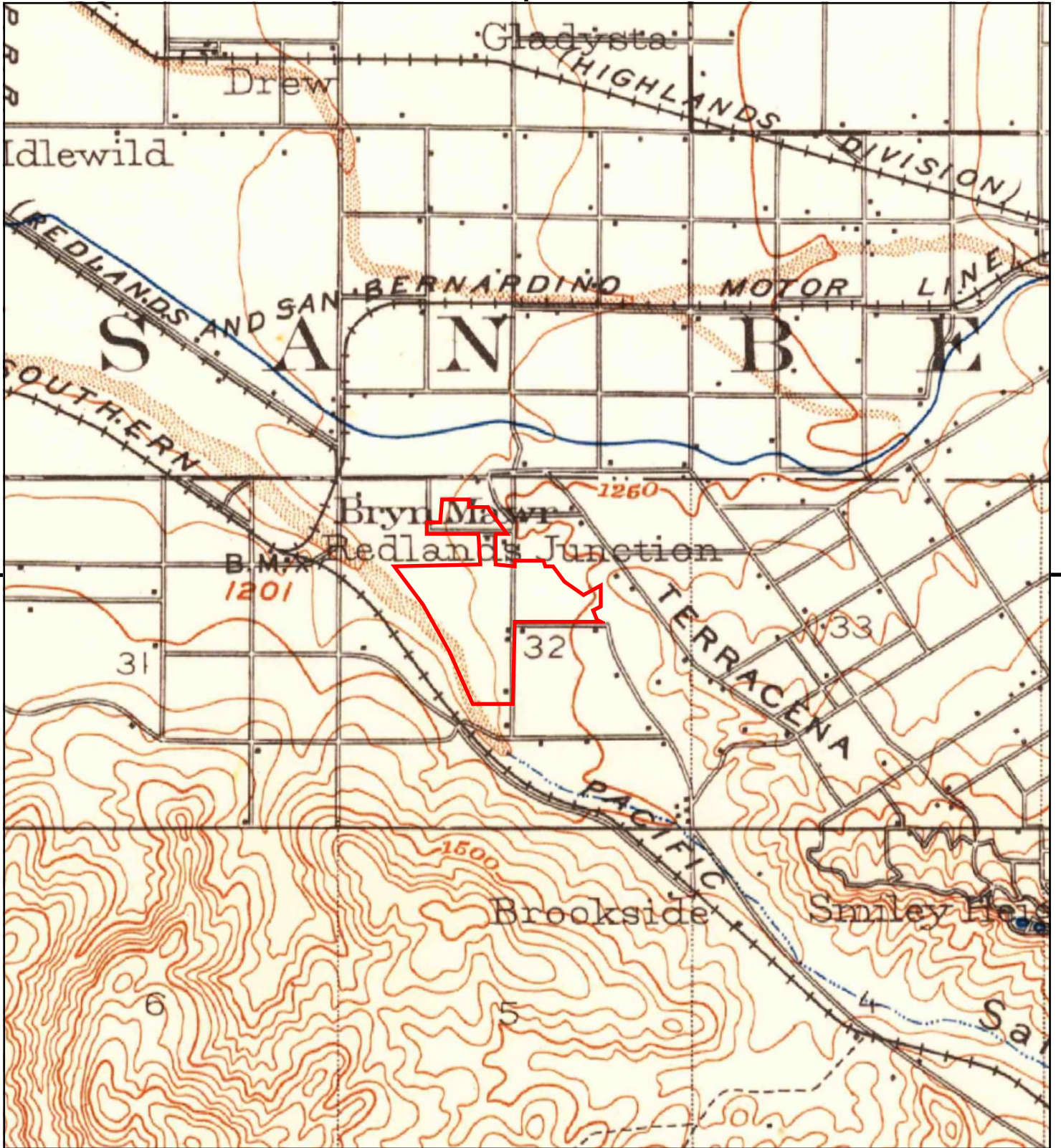

This report includes information from the following map sheet(s).



TP, Redlands, 1899, 15-minute

SITE NAME: Canyon Ranch
 ADDRESS: Barton Road / San Timoteo Canyon Road
 Redlands, CA 92373
 CLIENT: Leighton and Associates, Inc.



Canyon Ranch

Barton Road / San Timoteo Canyon Road

Redlands, CA 92373

Inquiry Number: 6140100.3

July 30, 2020

Certified Sanborn® Map Report



6 Armstrong Road, 4th floor
Shelton, CT 06484
Toll Free: 800.352.0050
www.edrnet.com

Certified Sanborn® Map Report

07/30/20

Site Name:

Canyon Ranch
Barton Road / San Timoteo Ca
Redlands, CA 92373
EDR Inquiry # 6140100.3

Client Name:

Leighton and Associates, Inc.
17781 Cowan
Irvine, CA 92614
Contact: Mark Withrow



The Sanborn Library has been searched by EDR and maps covering the target property location as provided by Leighton and Associates, Inc. were identified for the years listed below. The Sanborn Library is the largest, most complete collection of fire insurance maps. The collection includes maps from Sanborn, Bromley, Perris & Browne, Hopkins, Barlow, and others. Only Environmental Data Resources Inc. (EDR) is authorized to grant rights for commercial reproduction of maps by the Sanborn Library LLC, the copyright holder for the collection. Results can be authenticated by visiting www.edrnet.com/sanborn.

The Sanborn Library is continually enhanced with newly identified map archives. This report accesses all maps in the collection as of the day this report was generated.

Certified Sanborn Results:

Certification # CF46-49AD-A351
PO # 12828.002
Project Canyon Ranch

UNMAPPED PROPERTY

This report certifies that the complete holdings of the Sanborn Library, LLC collection have been searched based on client supplied target property information, and fire insurance maps covering the target property were not found.



Sanborn® Library search results

Certification #: CF46-49AD-A351

The Sanborn Library includes more than 1.2 million fire insurance maps from Sanborn, Bromley, Perris & Browne, Hopkins, Barlow and others which track historical property usage in approximately 12,000 American cities and towns. Collections searched:

- Library of Congress
- University Publications of America
- EDR Private Collection

The Sanborn Library LLC Since 1866™

Limited Permission To Make Copies

Leighton and Associates, Inc. (the client) is permitted to make up to FIVE photocopies of this Sanborn Map transmittal and each fire insurance map accompanying this report solely for the limited use of its customer. No one other than the client is authorized to make copies. Upon request made directly to an EDR Account Executive, the client may be permitted to make a limited number of additional photocopies. This permission is conditioned upon compliance by the client, its customer and their agents with EDR's copyright policy; a copy of which is available upon request.

Disclaimer - Copyright and Trademark Notice

This Report contains certain information obtained from a variety of public and other sources reasonably available to Environmental Data Resources, Inc. It cannot be concluded from this Report that coverage information for the target and surrounding properties does not exist from other sources. NO WARRANTY EXPRESSED OR IMPLIED, IS MADE WHATSOEVER IN CONNECTION WITH THIS REPORT. ENVIRONMENTAL DATA RESOURCES, INC. SPECIFICALLY DISCLAIMS THE MAKING OF ANY SUCH WARRANTIES, INCLUDING WITHOUT LIMITATION, MERCHANTABILITY OR FITNESS FOR A PARTICULAR USE OR PURPOSE. ALL RISK IS ASSUMED BY THE USER. IN NO EVENT SHALL ENVIRONMENTAL DATA RESOURCES, INC. BE LIABLE TO ANYONE, WHETHER ARISING OUT OF ERRORS OR OMISSIONS, NEGLIGENCE, ACCIDENT OR ANY OTHER CAUSE, FOR ANY LOSS OF DAMAGE, INCLUDING, WITHOUT LIMITATION, SPECIAL, INCIDENTAL, CONSEQUENTIAL, OR EXEMPLARY DAMAGES. ANY LIABILITY ON THE PART OF ENVIRONMENTAL DATA RESOURCES, INC. IS STRICTLY LIMITED TO A REFUND OF THE AMOUNT PAID FOR THIS REPORT. Purchaser accepts this Report "AS IS". Any analyses, estimates, ratings, environmental risk levels or risk codes provided in this Report are provided for illustrative purposes only, and are not intended to provide, nor should they be interpreted as providing any facts regarding, or prediction or forecast of, any environmental risk for any property. Only a Phase I Environmental Site Assessment performed by an environmental professional can provide information regarding the environmental risk for any property. Additionally, the information provided in this Report is not to be construed as legal advice. Copyright 2020 by Environmental Data Resources, Inc. All rights reserved. Reproduction in any media or format, in whole or in part, of any report or map of Environmental Data Resources, Inc., or its affiliates, is prohibited without prior written permission.

EDR and its logos (including Sanborn and Sanborn Map) are trademarks of Environmental Data Resources, Inc. or its affiliates. All other trademarks used herein are the property of their respective owners.

Canyon Ranch

Barton Road / San Timoteo Canyon Road
Redlands, CA 92373

Inquiry Number: 6140100.5
August 12, 2020

The EDR-City Directory Image Report

TABLE OF CONTENTS

SECTION

Executive Summary

Findings

City Directory Images

Thank you for your business.
Please contact EDR at 1-800-352-0050
with any questions or comments.

Disclaimer - Copyright and Trademark Notice

This Report contains certain information obtained from a variety of public and other sources reasonably available to Environmental Data Resources, Inc. It cannot be concluded from this Report that coverage information for the target and surrounding properties does not exist from other sources. **NO WARRANTY EXPRESSED OR IMPLIED, IS MADE WHATSOEVER IN CONNECTION WITH THIS REPORT. ENVIRONMENTAL DATA RESOURCES, INC. SPECIFICALLY DISCLAIMS THE MAKING OF ANY SUCH WARRANTIES, INCLUDING WITHOUT LIMITATION, MERCHANTABILITY OR FITNESS FOR A PARTICULAR USE OR PURPOSE. ALL RISK IS ASSUMED BY THE USER. IN NO EVENT SHALL ENVIRONMENTAL DATA RESOURCES, INC. BE LIABLE TO ANYONE, WHETHER ARISING OUT OF ERRORS OR OMISSIONS, NEGLIGENCE, ACCIDENT OR ANY OTHER CAUSE, FOR ANY LOSS OR DAMAGE, INCLUDING, WITHOUT LIMITATION, SPECIAL, INCIDENTAL, CONSEQUENTIAL, OR EXEMPLARY DAMAGES. ANY LIABILITY ON THE PART OF ENVIRONMENTAL DATA RESOURCES, INC. IS STRICTLY LIMITED TO A REFUND OF THE AMOUNT PAID FOR THIS REPORT.** Purchaser accepts this Report "AS IS". Any analyses, estimates, ratings, environmental risk levels or risk codes provided in this Report are provided for illustrative purposes only, and are not intended to provide, nor should they be interpreted as providing any facts regarding, or prediction or forecast of, any environmental risk for any property. Only a Phase I Environmental Site Assessment performed by an environmental professional can provide information regarding the environmental risk for any property. Additionally, the information provided in this Report is not to be construed as legal advice.

Copyright 2020 by Environmental Data Resources, Inc. All rights reserved. Reproduction in any media or format, in whole or in part, of any report or map of Environmental Data Resources, Inc. or its affiliates is prohibited without prior written permission.

EDR and its logos (including Sanborn and Sanborn Map) are trademarks of Environmental Data Resources, Inc. or its affiliates. All other trademarks used herein are the property of their respective owners.

EXECUTIVE SUMMARY

DESCRIPTION

Environmental Data Resources, Inc.'s (EDR) City Directory Report is a screening tool designed to assist environmental professionals in evaluating potential liability on a target property resulting from past activities. EDR's City Directory Report includes a search of available city directory data at 5 year intervals.

RECORD SOURCES

EDR's Digital Archive combines historical directory listings from sources such as Cole Information and Dun & Bradstreet. These standard sources of property information complement and enhance each other to provide a more comprehensive report.

EDR is licensed to reproduce certain City Directory works by the copyright holders of those works. The purchaser of this EDR City Directory Report may include it in report(s) delivered to a customer. Reproduction of City Directories without permission of the publisher or licensed vendor may be a violation of copyright.

Data by

infoUSA[®]

Copyright©2008
All Rights Reserved

RESEARCH SUMMARY

The following research sources were consulted in the preparation of this report. A check mark indicates where information was identified in the source and provided in this report.

<u>Year</u>	<u>Target Street</u>	<u>Cross Street</u>	<u>Source</u>
2017	<input checked="" type="checkbox"/>	<input checked="" type="checkbox"/>	EDR Digital Archive
2014	<input checked="" type="checkbox"/>	<input checked="" type="checkbox"/>	EDR Digital Archive
2010	<input checked="" type="checkbox"/>	<input checked="" type="checkbox"/>	EDR Digital Archive
2005	<input checked="" type="checkbox"/>	<input checked="" type="checkbox"/>	EDR Digital Archive
2000	<input checked="" type="checkbox"/>	<input checked="" type="checkbox"/>	EDR Digital Archive
1995	<input checked="" type="checkbox"/>	<input checked="" type="checkbox"/>	EDR Digital Archive
1992	<input checked="" type="checkbox"/>	<input checked="" type="checkbox"/>	EDR Digital Archive
1986	<input checked="" type="checkbox"/>	<input checked="" type="checkbox"/>	Haines Company
1980	<input checked="" type="checkbox"/>	<input checked="" type="checkbox"/>	Haines Company
1976	<input checked="" type="checkbox"/>	<input checked="" type="checkbox"/>	Haines Company
1972	<input type="checkbox"/>	<input type="checkbox"/>	General Telephone Co
1968	<input type="checkbox"/>	<input type="checkbox"/>	Luskey Brothers & Co. Publications
1964	<input type="checkbox"/>	<input type="checkbox"/>	Luskey Brothers & Co. Publications

FINDINGS

TARGET PROPERTY STREET

Barton Road / San Timoteo Canyon Road
Redlands, CA 92373

<u>Year</u>	<u>CD Image</u>	<u>Source</u>	
<u>BARTON RD</u>			
2017	pg A1	EDR Digital Archive	
2014	pg A4	EDR Digital Archive	
2010	pg A7	EDR Digital Archive	
2005	pg A10	EDR Digital Archive	
2000	pg A13	EDR Digital Archive	
1995	pg A16	EDR Digital Archive	
1992	pg A19	EDR Digital Archive	
1986	pg A22	Haines Company	
1980	pg A24	Haines Company	
1976	pg A26	Haines Company	
1972	-	General Telephone Co	Street not listed in Source
1968	-	Luskey Brothers & Co. Publications	Street not listed in Source
1964	-	Luskey Brothers & Co. Publications	Street not listed in Source

FINDINGS

CROSS STREETS

<u>Year</u>	<u>CD Image</u>	<u>Source</u>	
<u>NEW JERSEY ST</u>			
2017	pg. A2	EDR Digital Archive	
2014	pg. A5	EDR Digital Archive	
2010	pg. A8	EDR Digital Archive	
2005	pg. A11	EDR Digital Archive	
2000	pg. A14	EDR Digital Archive	
1995	pg. A17	EDR Digital Archive	
1992	pg. A20	EDR Digital Archive	
1986	pg. A23	Haines Company	
1980	pg. A25	Haines Company	
1976	pg. A27	Haines Company	
1976	pg. A28	Haines Company	
1972	-	General Telephone Co	Street not listed in Source
1968	-	Luskey Brothers & Co. Publications	Street not listed in Source
1964	-	Luskey Brothers & Co. Publications	Street not listed in Source

SAN TIMOTEO CANYON RD

2017	pg. A3	EDR Digital Archive	
2014	pg. A6	EDR Digital Archive	
2010	pg. A9	EDR Digital Archive	
2005	pg. A12	EDR Digital Archive	
2000	pg. A15	EDR Digital Archive	
1995	pg. A18	EDR Digital Archive	
1992	pg. A21	EDR Digital Archive	
1986	-	Haines Company	Street not listed in Source
1980	-	Haines Company	Street not listed in Source
1976	-	Haines Company	Street not listed in Source
1972	-	General Telephone Co	Street not listed in Source
1968	-	Luskey Brothers & Co. Publications	Street not listed in Source
1964	-	Luskey Brothers & Co. Publications	Street not listed in Source

City Directory Images

BARTON RD 2017

26723 RAMIREZ, ANDREW D
26737 FREDERICK, RUTH J
26780 LLUHSB
LOMA LINDA UNIVERSITY HEART & SURGIC
26787 TAYLORS COCKTAIL LOUNGE
26849 IRISH, LESLIE
26868 RAMIREZ, STEVEN J
26930 COUNTY OF SAN BERNARDINO
MATTRESS FIRM
27240 MISSION ROAD CHURCH

NEW JERSEY ST 2017

505 HEALTH LINK MEDIVAN
HEALTHLINK TRANSPORTATION
515 ADULT BASIC LEARNING
CESARE BONAZZA PHOTOGRAPHY
KB ACTUARIAL
KB ACTUARIAL INC
REDLANDS REHAB
STAUFFERS LANDSCAPE INC
WIMG INSURANCE SERVICES
525 CLARK ROOFING
DYMANIC DRAFTING INC
MILARK CORP
PREFERRED MANAGEMENT GROUP
535 PADGETTS CLEANING & RESTORATION IN
631 BETHEL
ERNEST ENTERPRISES INC
THOMAS A MCCOMBS TAX SERVICE
10768 PATRICK, CHAD D
10796 HERNANDEZ, JOE S
10797 BRACKEN BIRD FARM
10843 ROWLETT, DENNIS G
10855 SEVENTHDAY AVENTIST CHURCH
11116 BLOSSOM GROVE
HANSEN, PATRICIA
11180 LOMA LINDA FILIPINO SDA
11462 OHARA, DOUG

SAN TIMOTEO CANYON RD 2017

11373 MORAN, CARLOS R
11395 PENAFLOIDA, ABNER
11411 STUART, JAY A
11412 PATRICK MOVING
SCHULTE, PATRICK W
11605 MCKINNEY, EMILIA L
11672 NOWAK, TIMOTHY N
11681 HOENSHELL, WESLEY L
11689 FRAZIER, RANDALL K
11699 NAMIHAS, IVAN C

BARTON RD 2014

26723 RAMIREZ, ANDREW D
26737 FREDERICK, RUTH J
26769 PEREZ, RICHARD V
26780 LLUHS
26787 TAYLORS COCKTAIL LOUNGE
26849 OCCUPANT UNKNOWN,
26868 RAMIREZ, STEVEN J
26874 CORTEZ, MANUEL M
26930 ASISTENCIA MISSION
TURPIN, MARK R
27180 MUONGPRUAN, N

NEW JERSEY ST 2014

515 ADULT BASIC LEARNING
CESARE BONAZZA PHOTOGRAPHY
KB ACTUARIAL
REDLANDS YARN COMPANY
WHOLESALE INSURANCE MARKETING GROUP

525 CLARK ROOFING
DYNAMIC DRAFTING INC
PREFERRED MANAGEMENT GROUP

535 PAGETTS CLEANING & RESTORATION

631 BETHEL
MOUNTAIN VIEW WHOLESALE SERVICES
THOMAS A MCCOMBS TAX SERVICE

10768 PATRICK, CHAD D

10796 HERNANDEZ, JOE S

10797 BRACKEN BIRD FARM
BRACKEN J

10820 OCCUPANT UNKNOWN,

10836 SWANTEK, JASON
WATSON, JESSICA

10843 OCCUPANT UNKNOWN,
ROWLETT, DENNIS G

10855 THAI SEVENTHDAY ADVENTIST CHURCH OF

10886 DRAKE, AMBER

11116 BLOSSOM GROVE
MILLER, WINIFRED R

11180 LOMA LINDA FILIPINO SDA

SAN TIMOTEO CANYON RD 2014

11373 MORAN, CARLOS R
11395 PENAFLOIDA, ABNER
11411 STUART, JAY A
11412 PATRICK MOVING
SCHULTE, PATRICK W
11488 KIM, JINSOO J
11605 MCKINNEY, JODY W
11672 NOWAK, TIMOTHY N
11681 HOENSHELL, WESLEY L
11689 FRAZIER, RANDALL K
11699 OCCUPANT UNKNOWN,

BARTON RD 2010

26723 RAMIREZ, JOSE M
26737 FREDERICK, RICK
26769 SAUM, DAYNA M
26780 LOMA LINDA HEART & SURGCL HOSP
26849 OCCUPANT UNKNOWN,
26874 CORTEZ, MANUEL M
26930 TURPIN, MARK R
27180 WONGWORAWAT, APISIT A

NEW JERSEY ST 2010

505	HEALTHLINK TRANSPORTATION WALLCRETE
515	ADULT BASIC LEARNING WIMG INSURANCE SVC YARN DELI
525	CLARK ROOFING DYNAMIC DRAFTING INC MOUNTAIN VIEW BUILDERS INC PREFERRED MANAGEMENT GROUP
535	PADGETTS CLEANING & RSTRTN
631	CHARTWELL LEARNING ABILITIES TOM MC COMBS TAX SVC
10768	OLD JERSEY MUSIC LAB PATRICK, RICK J
10796	HERNANDEZ, JOE S
10797	BRACKEN BIRD FARM
10820	RAMIREZ, CARLOS G
10836	MENDOZA, FRANCISCO SWANTEK, JASON
10843	OCCUPANT UNKNOWN, ROWLETT, DENNIS G
10855	THAI SEVENTHDAY ADVENTIST CHR
10886	GARCIA, JOE D

SAN TIMOTEO CANYON RD 2010

11373 MORAN, CARLOS R
11395 PENAFLOIDA, ABNER
11411 VANDERKOOY, PETER L
11412 PATRICK MOVING
SCHULTE, PATRICK W
11488 INSIGHTS FOR HEALTH
KIM, JINSOO J

BARTON RD 2005

26723 RAMIREZ, J M
26737 FREDERICK, RICK
26849 OCCUPANT UNKNOWN,
26868 CORTEZ, MANUEL M
26930 TURPIN, MARK R
27162 OCCUPANT UNKNOWN,
27180 WONGWORAWAT, APISIT J

NEW JERSEY ST 2005

505	ALLIANCE CHARTERS INC COMPASS GROUP USA INC HEALTH LINK TRANSPORTATION HEALTHLINK MEDI VAN
515	BANTA LEANNE CALIFORNIA DISMANTLER A C Q SERVICE CALIFORNIA VEHICLE REGISTRATION SERV HAIR SOCIETY LEANNES LIEN SALES THE SMART HEALTHCARE ASCTN TIPS N TOES WIMG INSURANCE SERVICES
525	DYNAMIC DRAFTING INC GO FAST PARTS REDLANDS ENGINEERING CO
535	PADGETTS CLEANING & RESTORATION
631	CHARTWELL LEARNING ABILITIES IMPROVE J MURREY CONSTRUCTION INC REDLANDS WIRELESS THOMAS A MCCOMBS TAX SERVICES
10768	LOTT, KRISTEN D
10796	HERNANDEZ, TOM J
10797	BRACKEN BIRD FARM OCCUPANT UNKNOWN,
10820	RAMIREZ, CARLOS G
10836	CALDWELL, SCOTT C
10843	OCCUPANT UNKNOWN, ROWLETT, DENNIS G
10886	GARCIA, JOE A

SAN TIMOTEO CANYON RD 2005

11373 LUFFMAN, MIRIAM P
11395 WEBER, BRIAN C
11411 VANDERKOOY, PETER
11412 PATRICK MOVING
SCHULTE, PATRICK W
11488 SULLIVAN, DOUGLAS R



-

BARTON RD 2000

26723 RAMIREZ, J M
26737 FREDERICK, RICK
26787 TAYLORS COCKTAIL LOUNGE
26930 ASISTENCIA MISSION
MUSEUMS ASISTENCIA
SAN BERNARDINO COUNTY OF MUSEUMS
UNITED STATES GOVERNMENT MUSEUMS

NEW JERSEY ST 2000

505	HEALTH LINK TRANSPORTATION
515	CALIFORNIA VEHICLE REGISTRATION SERVICE
	CENTURION SERVICE BUREAU
	EAST CITRUS SALON
	LEANNES LIEN SALES
	REDLANDS ENGINEERING COMPANY
	SECRETS
525	LIFEHOUSE PRODUCTIONS
	MESSENGER OF MESSIAH
	SIMPLER LIFE EMERGENCY PROVISIONS
631	MCCOMBS TOM TAX SERVICE
	MURREY J CONSTRUCTION INCORPORATED
10736	OCCUPANT UNKNOWN,
10768	JOHNSON, JOYCE A
10796	HERNANDEZ, JOE H
10797	BRACKEN BIRD FARM
	BRACKEN, J
10820	RAMIREZ, CARLOS G
10836	OCCUPANT UNKNOWN,
10843	ACHORD, LANAYA L
	ROWLETT, DENNIS G
10855	THAI SEVENTH DAY ADVENTIST CHURCH OF SO CALIF

SAN TIMOTEO CANYON RD 2000

11411 VANDERKOOY, PETER
11412 PATRICK MOVING
11488 OCCUPANT UNKNOWN,
11605 JIMENEZ, TONY

BARTON RD 1995

26723 RAMIREZ, J M
26737 CUSTOM WELDING & REPAIR
FREDERICK, JOHN R
26868 CORTEZ, MANUEL
26930 SAN BERNARDINO ASISTENCIA
26986 REDLANDS FOOTLIGHTERS THEATRE
27180 WONGWORAWAT, APIST

NEW JERSEY ST 1995

505	BROOKSIDE VENDING
515	CALIFORNIA VEHICLE RGSTRN SVC
	OJOVA MODELING & PERFORMING
	REDLANDS ENGINEERING CO
525	CHIROPRACTIC CENTER
	EMPIRE TECHNOLOGY INDUSTRIES
	MESSENGERS OF MESSIAH
	RANCHO CITRUS AMIGOS BUSINESS
	SCOTT, WAYNE R
631	J MURREY CONSTRUCTION
10796	HERNANDEZ, JOE H
10797	BRACKEN BIRD FARM
	BRACKEN, JOE
10820	RAMIEZ, NELLIE E
10836	DUTCIUC, VASILE
10843	ROWLETT, DENNIS G
10855	OCCUPANT UNKNOWNN
	THAI SEVENTH DAY ADVENTIST CHR
11462	OHARA, DOUG

SAN TIMOTEO CANYON RD 1995

11791 J PATRICK YHIP
12100 TEEN VALLEY RANCH
12854 HAPPY OURS RANCH
13024 ONE STOP LANDSCAPE SUPPLY CTR
13650 MCI TELECOMMUNICATIONS CORP

BARTON RD 1992

26723 RAMIREZ, J M
26737 CUSTOM WELDING&REPR
26787 TAYLORS COCKTL LNG
26868 CORTEZ, MANUEL M
26883 DALY, BRYAN
26930 CREIGLOW, KEITH
SN BDO CO MSM
WIN, B
26986 REDLND FOOTLTR THTR
27240 SANBDO KOREAN CH

NEW JERSEY ST 1992

505 BROOKSIDE VENDING
CANTEEN CO
515 LEANNES LIEN SALES
REDLND ENGRG CO
525 EMPIRE TECHNOLOGY
GOODLEY PAUL H MD
K C A L FM
MESSENGERS MESSIAH
WOOD GAYLE A DC
631 MURREY J CONSTR INC
PIMA GRO SYSTEMS
10750 JOHNSON, RONALD
10796 HERNANDEZ, JOE H
10797 BRACKEN BIRD FARM
BRACKEN, JOE
10836 FINCH, BEN M
10843 ROWLETT, DENNIS G
10855 THAI 7TH DAY ADVTST
11462 OHARA, DOUG

SAN TIMOTEO CANYON RD 1992

11411 VANDERKOOY, PETER
11412 PATRICK MOVING
11605 BURKE, RON O
11672 NOWAK, TIMOTHY J
11717 NEAL, RICHARD
11737 ANDERSON, DONALD L
11751 ARCHAMBEAU, JOHN
11791 YHIP, JAMES
11881 RUBIO, FRANK
11891 MORALDE, ERLINE
11895 MAYBERRY, KEN
11977 ROSARIO, JOHN
12100 FINCH JEANNETTE
FINCH, J
VOSS, E

BARTON RD 1986

1325	TAMACHIKAS MOBILE	793-1435	5
26022	XXXX	00	
26065	US POSTAL SV	798-9013	
26165	XXXX	00	
26522	ARCHIBALD TOM	798-3633	+8
26723	RAMIREZ J M	792-5933	
26737	CUSTOM WELDING&REPR	792-4828	2
26787	TAYLORS COCKTL LNGE	792-9819	
26814	QUINONES HEINRICH D	793-5316	+8
26849	XXXX	00	
26858	CORTEZ MANUEL M	798-3510	+8
26869	XXXX	00	
26874	CORTEZ MANUEL JR	792-4982	7
26883	XXXX	00	
26930	ASISTENCIA MISSION	793-5402	8
26986	FOOTLIGHTERS OFC	793-2909	4
	FDOTLIGHTERS THTR	792-9991	4
	REDLND FOOTLTR THTR	793-2909	2
	REDLND S THEATRE	792-9991	4
27162	HALL JERRY L	792-4863	
27180	ROTHENBERGER D J	792-3006	9
27240	XXXX	00	
27286	XXXX	00	
27298	TWADDELL JOE	792-0067	
27326	XXXX	00	
27338	BROOKSIDE DAIRY	793-8442	3
27340	XXXX	00	
NO #	CALVARY BAPTIST CH	793-4109	0
★	11 BUS	17 RES	3 NEW

NEW JERSEY ST 1986

NEW JERSEY 92373

REDLANDS

10642	XXXX	00	
10676	BROOKSIDE VENDING	825-6755	+8
	CANTEEN CORP	825-6755	3
	CANTEEN CORP	793-3258	3
10736	XXXX	00	
10770	XXXX	00	
10796	HERNANDEZ JOE H	793-3794	
10797	BRACKEN BIRD FARM	792-5735	
	BRACKEN J	792-5735	
10820	RAMIREZ CARLOS G	792-6565	
10836	FINCH BEN M	792-5571	7
10843	ROWLETT DENNIS G	792-9461	2
10855	ANDERSON BILLIE	793-4557	+6
10885	XXXX	00	
10886	XXXX	00	
11462	OHARA DOUG	793-9020	2
★	5 BUS	11 RES	2 NEW

BARTON RD 1980

1325	BROOKSIDE MOBIL	793-2800 +0	
26022	XXXX	00	
26065★	US POSTAL SV BRYN	796-9013	3
26165★	PURE VELVET YAM FRM	796-7517	8
26522★	VALDORA PRODUCE CO	793-7748	9
26723	RAMIREZ J M	792-5933	
26737★	CUSTOM WELDING&REPR	792-4826	9
26769	HARDIN MILLARD R	793-3644	8
26787★	TAYLORS COCKTL LNGE	792-9819	
26814	SWANNER S D	792-8221	8
26849	XXXX	00	
26869	DILLON THOS F	793-4908	
26874	CORTEZ MANUEL JR	792-4982	7
26883	XXXX	00	
26930★	ASISTENCIA MISSION	793-5402	8
	LERCH MICHAEL	793-5402	9
27162	HALL JERRY L	792-4863	5
27180	ROTHENBERGER D J	792-3006	9
27240	XXXX	00	
27286	COMBS ELL NORA MRS	792-7294	
27297	STEPHENS R D	792-1440 +0	
27298	TWADDELL JOE	792-0067	4
27326	VALET WM E	792-1376	4
27338★	BROOKSIDE DAIRY	793-3255 +0	
	★ BROOKSIDE VENDING	825-6755 +0	
27340★	BROOKSIDE VENDING	793-3258 +0	
NO #★	CALVARY BAPTIST CH	793-4109 +0	

NEW JERSEY ST 1980

NEW JERSEY 92373
REDLANDS

10642	XXXX	00
10736	WINGO C	793-9515 9
10770	XXXX	00
10796	ALVARADO H	793-0425 +0
	HERNANDEZ JOE H	793-3794
10797★	BRACKEN BIRD FARM	792-5735+0
	★ BRACKEN J	792-5735 5
	BRACKEN JOANN	793-6976 8
	BRACKEN JOELLA	793-4497 8
	BRACKEN JONELL	792-7628 7
10820	RAMIREZ CARLOS G	792-6565
10836	FINCH BEN M	792-5571 7
10843	XXXX	00
10885	XXXX	00
10886	XXXX	00
	★ 2 BUS	13 RES 2 NEW

BARTON RD 1976

1325*	DEE&WALTS	BRKSDE	SV792-7474+6
26022	XXXX		00
26522*	CITRUS	MANAGEMENT	793-3711 3
	*CITRUS	PACKERS	793-2208
	*R O P	ORANGE CART	792-0060+6
26723	RAMIREZ	J M	792-5933
26769	LONG	GUY D	793-4506
26787*	TAYLORS	COCKTL LNGE	792-9819
26814	BURCH	SAML	792-3269 3
26849	XXXX		00
26869	DILLON	THOS F	793-4908
26883	ARAYA	WALTER	792-0166+6
26930*	ASISTENCIA	MISSION	793-5402 3
	HERMAN	CARL	793-5402 5
	*SAN	BDO MUSEUMS	793-5402
27162	HALL	JERRY L	792-4863 5
27180	XXXX		00
27240*	CALVARY	BAPTIST CH	793-4109
27286	COMBS	ELL NORA MRS	792-7294
27297	XXXX		00
27298	TWADDELL	JOE	792-0067 4
27326	VALET	WM E	792-1376 4
27338*	BROOKSIDE	DAIRY	793-3255+6
	*BROOKSIDE	VENDING	825-6755 5

NEW JERSEY ST 1976

NEW JERSEY 92373 REDLANDS

10642	CHADWELL ALLEN	793-3016+6
10736	WINGO CLEVELAND	792-5891 5
10796	HERNANDEZ JOE H	793-3794
10797	BRACKEN J	792-5735 5
10820	RAMIREZ CARLOS G	792-6565
10836	XXXX	00
10885	TOLF C J	792-2849

NEW JERSEY ST 1976

..NEW JERSEY	92373 CONT..
10886 GREINER FRED	792-4235
26673 FINCH BEN M	792-5571+6
* 0 BUS	9 RES
	2 NEW

APPENDIX H

GBA GEOENVIRONMENTAL REPORT



Leighton

Important Information about This

Geoenvironmental Report

Geoenvironmental studies are commissioned to gain information about environmental conditions on and beneath the surface of a site. The more comprehensive the study, the more reliable the assessment is likely to be. But remember: Any such assessment is to a greater or lesser extent based on professional opinions about conditions that cannot be seen or tested. Accordingly, no matter how many data are developed, risks created by unanticipated conditions will always remain. *Have realistic expectations.* Work with your geoenvironmental consultant to manage known and unknown risks. Part of that process should already have been accomplished, through the risk allocation provisions you and your geoenvironmental professional discussed and included in your contract's general terms and conditions. This document is intended to explain some of the concepts that may be included in your agreement, and to pass along information and suggestions to help you manage your risk.

Beware of Change; Keep Your Geoenvironmental Professional Advised

The design of a geoenvironmental study considers a variety of factors that are subject to change. Changes can undermine the applicability of a report's findings, conclusions, and recommendations. *Advise your geoenvironmental professional about any changes you become aware of.* Geoenvironmental professionals cannot accept responsibility or liability for problems that occur because a report fails to consider conditions that did not exist when the study was designed. Ask your geoenvironmental professional about the types of changes you should be particularly alert to. Some of the most common include:

- modification of the proposed development or ownership group,
- sale or other property transfer,
- replacement of or additions to the financing entity,

- amendment of existing regulations or introduction of new ones, or
- changes in the use or condition of adjacent property.

Should you become aware of any change, *do not rely on a geoenvironmental report.* Advise your geoenvironmental professional immediately; follow the professional's advice.

Recognize the Impact of Time

A geoenvironmental professional's findings, recommendations, and conclusions cannot remain valid indefinitely. The more time that passes, the more likely it is that important latent changes will occur. *Do not rely on a geoenvironmental report if too much time has elapsed since it was completed.* Ask your environmental professional to define "too much time." In the case of Phase I Environmental Site Assessments (ESAs), for example, more than 180 days after submission is generally considered "too much."

Prepare To Deal with Unanticipated Conditions

The findings, recommendations, and conclusions of a Phase I ESA report typically are based on a review of historical information, interviews, a site "walkover," and other forms of noninvasive research. When site subsurface conditions are not sampled in any way, the risk of unanticipated conditions is higher than it would otherwise be.

While borings, installation of monitoring wells, and similar invasive test methods can help reduce the risk of unanticipated conditions, *do not overvalue the effectiveness of testing.* Testing provides information about actual conditions only at the precise locations where samples are taken, and only when they are taken. Your geoenvironmental

professional has applied that specific information to develop a general opinion about environmental conditions. *Actual conditions in areas not sampled may differ (sometimes sharply) from those predicted in a report.* For example, a site may contain an unregistered underground storage tank that shows no surface trace of its existence. *Even conditions in areas that were tested can change, sometimes suddenly, due to any number of events, not the least of which include occurrences at adjacent sites.* Recognize, too, that *even some conditions in tested areas may go undiscovered*, because the tests or analytical methods used were designed to detect only those conditions assumed to exist.

Manage your risks by retaining your geoenvironmental professional to work with you as the project proceeds. Establish a contingency fund or other means to enable your geoenvironmental professional to respond rapidly, in order to limit the impact of unforeseen conditions. And to help prevent any misunderstanding, identify those empowered to authorize changes and the administrative procedures that should be followed.

Do Not Permit Any Other Party To Rely on the Report

Geoenvironmental professionals design their studies and prepare their reports to meet the specific needs of the clients who retain them, in light of the risk management methods that the client and geoenvironmental professional agree to, and the statutory, regulatory, or other requirements that apply. The study designed for a developer may differ sharply from one designed for a lender, insurer, public agency...or even another developer. *Unless the report specifically states otherwise, it was developed for you and only you.* Do not unilaterally permit any other party to rely on it. The report and the study underlying it may not be adequate for another party's needs, and you could be held liable for shortcomings your geoenvironmental professional was powerless to prevent or anticipate. Inform your geoenvironmental professional when you know or expect that someone else—a third-party—will want to use or rely on the report. *Do not permit third-party use or reliance until you first confer with the geoenvironmental professional who prepared the report.* Additional testing, analysis, or study may be required and, in any event, appropriate terms and conditions should be agreed to so both you and your geoenvironmental professional are protected from third-party risks. *Any party who relies on a geoenvironmental report without the express written permission of the professional who prepared it and the client for whom it was prepared may be solely liable for any problems that arise.*

Avoid Misinterpretation of the Report

Design professionals and other parties may want to rely on the report in developing plans and specifications. They need to be advised, in writing, that their needs may not have been considered when the study's scope was developed, and, even if their needs were considered, they might misinterpret geoenvironmental findings, conclusions, and recommendations. *Commission your geoenvironmental professional to explain pertinent elements of the report to others who are permitted to rely on it, and to review any plans, specifications or other instruments of professional service that incorporate any of the report's findings, conclusions, or recommendations.* Your geoenvironmental professional has the best understanding of the issues involved, including the fundamental assumptions that underpinned the study's scope.

Give Contractors Access to the Report

Reduce the risk of delays, claims, and disputes by giving contractors access to the full report, *providing that it is accompanied by a letter of transmittal that can protect you* by making it unquestionably clear that: 1) the study was not conducted and the report was not prepared for purposes of bid development, and 2) the findings, conclusions, and recommendations included in the report are based on a variety of opinions, inferences, and assumptions and are subject to interpretation. Use the letter to also advise contractors to consult with your geoenvironmental professional to obtain clarifications, interpretations, and guidance (a fee may be required for this service), and that—in any event—they should conduct additional studies to obtain the specific type and extent of information each prefers for preparing a bid or cost estimate. Providing access to the full report, with the appropriate caveats, helps prevent formation of adversarial attitudes and claims of concealed or differing conditions. If a contractor elects to ignore the warnings and advice in the letter of transmittal, it would do so at its own risk. Your geoenvironmental professional should be able to help you prepare an effective letter.

Do Not Separate Documentation from the Report

Geoenvironmental reports often include supplemental documentation, such as maps and copies of regulatory files, permits, registrations, citations, and correspondence with regulatory agencies. If subsurface explorations were performed, the report may contain final boring logs and copies of laboratory data. If remediation activities occurred on site, the report may include: copies of daily field reports; waste manifests; and information about the disturbance of subsurface materials, the type and thickness of any fill placed on site, and fill placement practices, among other types of documentation. *Do not separate supplemental documentation from the report. Do not, and do not permit any other party to redraw or modify any of the supplemental documentation for incorporation into other professionals' instruments of service.*

Understand the Role of Standards

Unless they are incorporated into statutes or regulations, standard practices and standard guides developed by the American Society for Testing and Materials (ASTM) and other recognized standards-developing organizations (SDOs) are little more than aspirational methods agreed to by a consensus of a committee. The committees that develop standards may not comprise those best-qualified to establish methods and, no matter what, no standard method can possibly consider the infinite client- and project-specific variables that fly in the face of the theoretical "standard conditions" to which standard practices and standard guides apply. In fact, these variables can be so pronounced that geoenvironmental professionals who comply with every directive of an ASTM or other standard procedure could run afoul of local custom and practice, thus violating the standard of care. Accordingly, when geoenvironmental professionals indicate in their reports that they have performed a service "in general compliance" with one standard or another, it means they have applied professional judgement in creating and implementing a scope of service designed for the specific client and project involved, and which follows some of the general precepts laid out in the referenced standard. To the extent that a report indicates "general compliance" with a standard, you may wish to speak with your geoenvironmental professional to learn more about what was and was not done. *Do not assume a given standard was followed to the letter.* Research indicates that that seldom is the case.

Realize That Recommendations May Not Be Final

The technical recommendations included in a geoenvironmental report are based on assumptions about actual conditions, and so are preliminary or tentative. Final recommendations can be prepared only by observing actual conditions as they are exposed. For that reason, you should retain the geoenvironmental professional of record to observe construction and/or remediation activities on site, to permit rapid response to unanticipated conditions. *The geoenvironmental professional who prepared the report cannot assume responsibility or liability for the report's recommendations if that professional is not retained to observe relevant site operations.*

Understand That Geotechnical Issues Have Not Been Addressed

Unless geotechnical engineering was specifically included in the scope of professional service, a report is not likely to relate any findings, conclusions, or recommendations about the suitability of subsurface materials for construction purposes, especially when site remediation has been accomplished through the removal, replacement, encapsulation, or chemical treatment of on-site soils. The equipment, techniques, and testing used by geotechnical engineers differ markedly from those used by geoenvironmental professionals; their education, training, and experience are also significantly different. If you plan to build on the subject site, but have not yet had a geotechnical engineering study conducted, your geoenvironmental professional should be able to provide guidance about the next steps you should take. The same firm may provide the services you need.

Read Responsibility Provisions Closely

Geoenvironmental studies cannot be exact; they are based on professional judgement and opinion. Nonetheless, some clients, contractors, and others assume geoenvironmental reports are or certainly should be unerringly precise. Such assumptions have created unrealistic expectations that have led to wholly unwarranted claims and disputes. To help prevent such problems, geoenvironmental professionals have developed a number of report provisions and contract terms that explain who is responsible for what, and how risks are to be allocated. Some people mistake these for “exculpatory clauses,” that is, provisions whose purpose is to transfer one party’s rightful responsibilities and liabilities to someone else. Read the responsibility provisions included in a report and in the contract you and your geoenvironmental professional agreed to. *Responsibility provisions are not “boilerplate.”* They are important.

Rely on Your Geoenvironmental Professional for Additional Assistance

Membership in the Geoprofessional Business Association exposes geoenvironmental professionals to a wide array of risk management techniques that can be of genuine benefit for everyone involved with a geoenvironmental project. Confer with your GBA-member geoenvironmental professional for more information.



8811 Colesville Road/Suite G106, Silver Spring, MD 20910
Telephone: 301/565-2733 Facsimile: 301/589-2017
e-mail: info@geoprofessional.org www.geoprofessional.org

Copyright 2015 by the Geoprofessional Business Association (GBA). Duplication, reproduction, copying, or storage of this document, in whole or in part, by any means whatsoever, is strictly prohibited, except with GBA’s specific written permission. Excerpting, quoting, or otherwise extracting wording from this document is permitted only with the express written permission of GBA, and only for purposes of scholarly research or book review. Only GBA-Member Firms may use this document as a complement to or as an element of a geoenvironmental report. Any other firm, individual, or entity that so uses this document without being a GBA-Member Firm could be committing negligent or intentional (fraudulent) misrepresentation.