

PUBLIC REVIEW DRAFT
MITIGATED NEGATIVE DECLARATION
AND INITIAL STUDY

FOR

Use Permit (UP-22;6-4) Everest Infrastructure Partners
150' Monopine Telecommunications Tower
And
General Plan Amendment (GPA-22;6-1) from OR, Open Recreation
to C, Commercial for ±3.6 acres.

August 2022

Prepared by:
Ruslan Bratan
Amador County
Planning Department
810 Court Street
Jackson, CA 95642
(209) 223-6380

Table of Contents:

Project Description:	1
FIGURE 1: PROJECT REGIONAL LOCATION.....	2
FIGURE 2: PROJECT VICINITY.....	3
FIGURE 3: PROJECT LOCATION – AERIAL	4
FIGURE 4: GENERAL PLAN LAND USES.....	5
FIGURE 5: ZONING DESIGNATIONS.....	6
FIGURE 6: Project Parcel Detail.....	7
Environmental Checklist – Initial Study	8
ENVIRONMENTAL FACTORS POTENTIALLY AFFECTED:.....	8
Chapter 1. AESTHETICS	10
Chapter 2. AGRICULTURE AND FOREST RESOURCES.....	11
Chapter 3. AIR QUALITY	12
Chapter 4. BIOLOGICAL RESOURCES.....	13
Chapter 5. CULTURAL RESOURCES.....	17
Chapter 6. ENERGY.....	19
Chapter 7. GEOLOGY AND SOILS.....	20
Chapter 8. GREENHOUSE GAS EMISSIONS –.....	24
Chapter 9. HAZARDS AND HAZARDOUS MATERIALS.....	25
Chapter 10. HYDROLOGY AND WATER QUALITY	27
Chapter 11. LAND USE AND PLANNING	29
Chapter 12. MINERAL RESOURCES	30
Chapter 13. NOISE.....	31
Chapter 14. POPULATION AND HOUSING –.....	32
Chapter 15. PUBLIC SERVICES	33
Chapter 16. RECREATION.....	34
Chapter 17. TRANSPORTATION / TRAFFIC.....	35
Chapter 18. TRIBAL CULTURAL RESOURCES	36
Chapter 19. UTILITIES AND SERVICE SYSTEMS.....	37
Chapter 20. WILDFIRE	38
Chapter 21. MANDATORY FINDINGS OF SIGNIFICANCE	39

Project Description:

Project Title:	Use Permit 22;6-4 150' Monopine design wireless communication tower and General Plan Amendment 22;6-1 from OR, Open Recreation to C, Commercial for ±3.6 acres.
Lead Agency Name and Address:	Amador County Planning Commission 810 Court Street, Jackson, Ca 95642
Contact Person/Phone Number:	Ruslan Bratan, Planner II 209-233-6380
Project Location:	26570 Fairway Drive Pioneer, CA 95666
Project Sponsor's Name and Address:	Everest Infrastructure Partners (Representative: Jim Jagers, Black Rock Consulting and Development) Two Allegheny Center, Nova Place Tower 2, Suite 703, Pittsburgh, PA 15212
General Plan Designation(s):	Open Recreation (OR)
Zoning:	Single Family Residential and Agricultural (R1A) Retail Commercial and Office (C1) Highway Commercial (H)
Description of project:	<p><u>Background and Description of Project:</u></p> <p>This Initial Study was prepared in accordance with the California Environmental Quality Act (CEQA) Guidelines to review the Telecommunication Facility (the Project) submitted by Black Rock Consulting and Development on behalf of Everest Infrastructure The Project includes construction of a 150-foot, unmanned, monopine design, wireless telecommunication tower with associated tower and ground equipment.</p> <p>This environmental review document provides an assessment of the potential impacts caused by the physical changes resulting from development of the Project.</p>
	<p><u>Project Components</u></p> <p><u>1. Wireless Telecommunication Tower with Associated Tower and Ground Equipment</u> In accordance with Section 19.48.150 of the Zoning Ordinance, this special use permit request would allow the construction of a wireless telecommunications facility consisting of: a 150-foot faux monopine tower with up to twelve 8-foot antennas and fifteen remote radio units within a 2,390 square foot fenced lease area. The project proposes future areas for colocation. Positions 2-3 are designed for up to twelve 8-foot antennas with fifteen remote radio units each. Position 4 on the pole is designed for up to nine 8-foot antennas with 12 remote radio units. The project also proposes four 10x20 tenant lease areas that will house equipment shelters/cabinets/ancillary equipment.</p> <p><u>2. Access</u> Access to the wireless communications facility will be through a proposed 30-foot wide access easement with a 15-foot wide access drive.</p> <p><u>3. Utilities</u> Electricity is anticipated to be provided to the Project site by Pacific Gas & Electric (PG&E).</p>
Surrounding land uses and setting:	<p><u>Regional and local Setting</u> The Project Site is located at 26570 Fairway Drive Pioneer, CA 95666 in Amador County, California approximately 26 miles northeast of Jackson and approximately 300 feet west of State Highway 88.</p> <p><u>Existing Site Character</u> The Subject Property consists of an approximately 104.68 acre parcel that is a predominantly used by the golf course. The project site is located on the Mace Meadows Golf Course property. The lease area is located directly north of The Mountain Grille, adjacent to the parking.</p>
Other public agencies whose approval is required (e.g., permits, financing approval, or participation agreement.)	

FIGURE 1: PROJECT REGIONAL LOCATION

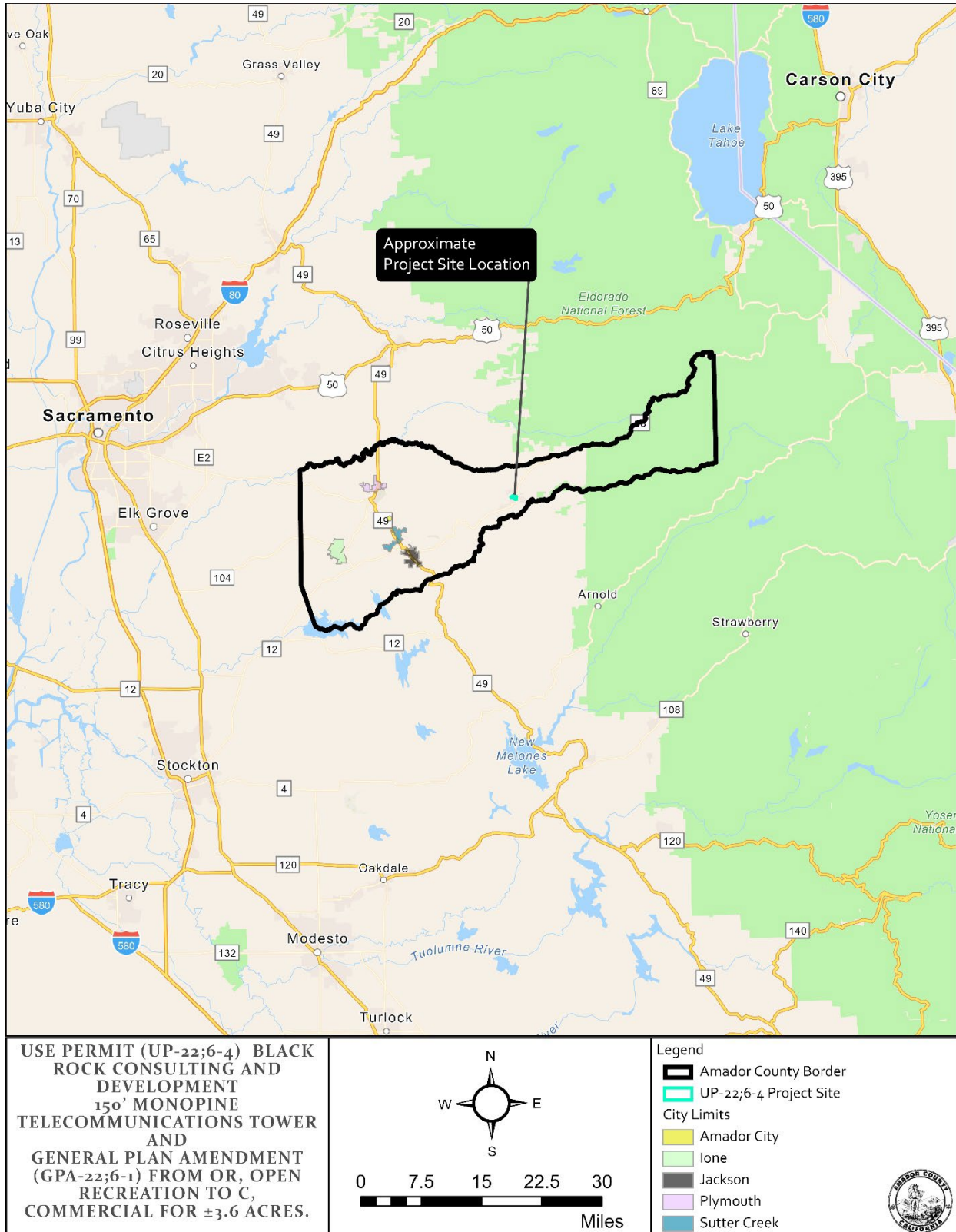
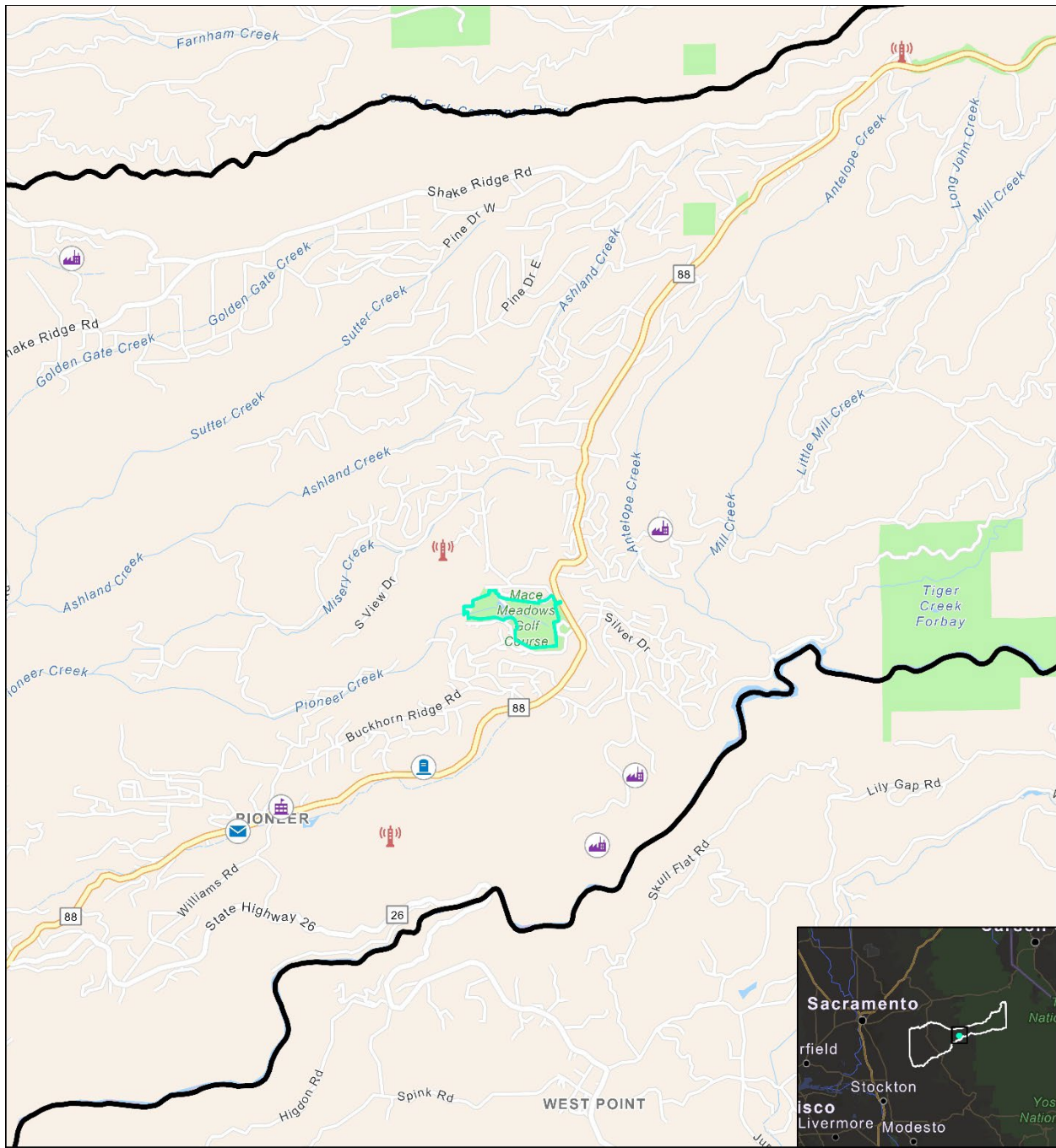
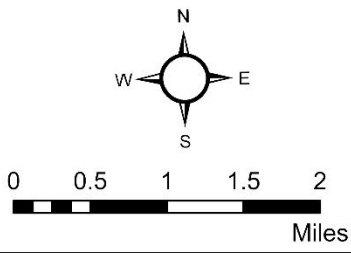

FIGURE 2: PROJECT VICINITY



USE PERMIT (UP-22;6-4) BLACK ROCK CONSULTING AND DEVELOPMENT 150' MONOPINE TELECOMMUNICATIONS TOWER AND GENERAL PLAN AMENDMENT (GPA-22;6-1) FROM OR, OPEN RECREATION TO C, COMMERCIAL FOR ±3.6 ACRES.



Legend

- Amador County Border
- UP-22;6-4 Project Site
- Non-Populated Places
- Cemetery
- Mine
- Post Office
- School
- Approved Communication Tower Use Permits

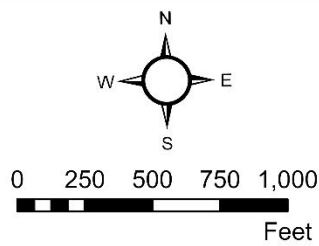

FIGURE 3: PROJECT LOCATION – AERIAL



USE PERMIT (UP-22;6-4) BLACK ROCK CONSULTING AND DEVELOPMENT 150' MONOPINE TELECOMMUNICATIONS TOWER AND GENERAL PLAN AMENDMENT (GPA-22;6-1) FROM OR, OPEN RECREATION TO C, COMMERCIAL FOR ±3.6 ACRES.



Legend
 Amador County Border
 UP-22;6-4 Project Site



FIGURE 4: GENERAL PLAN LAND USES

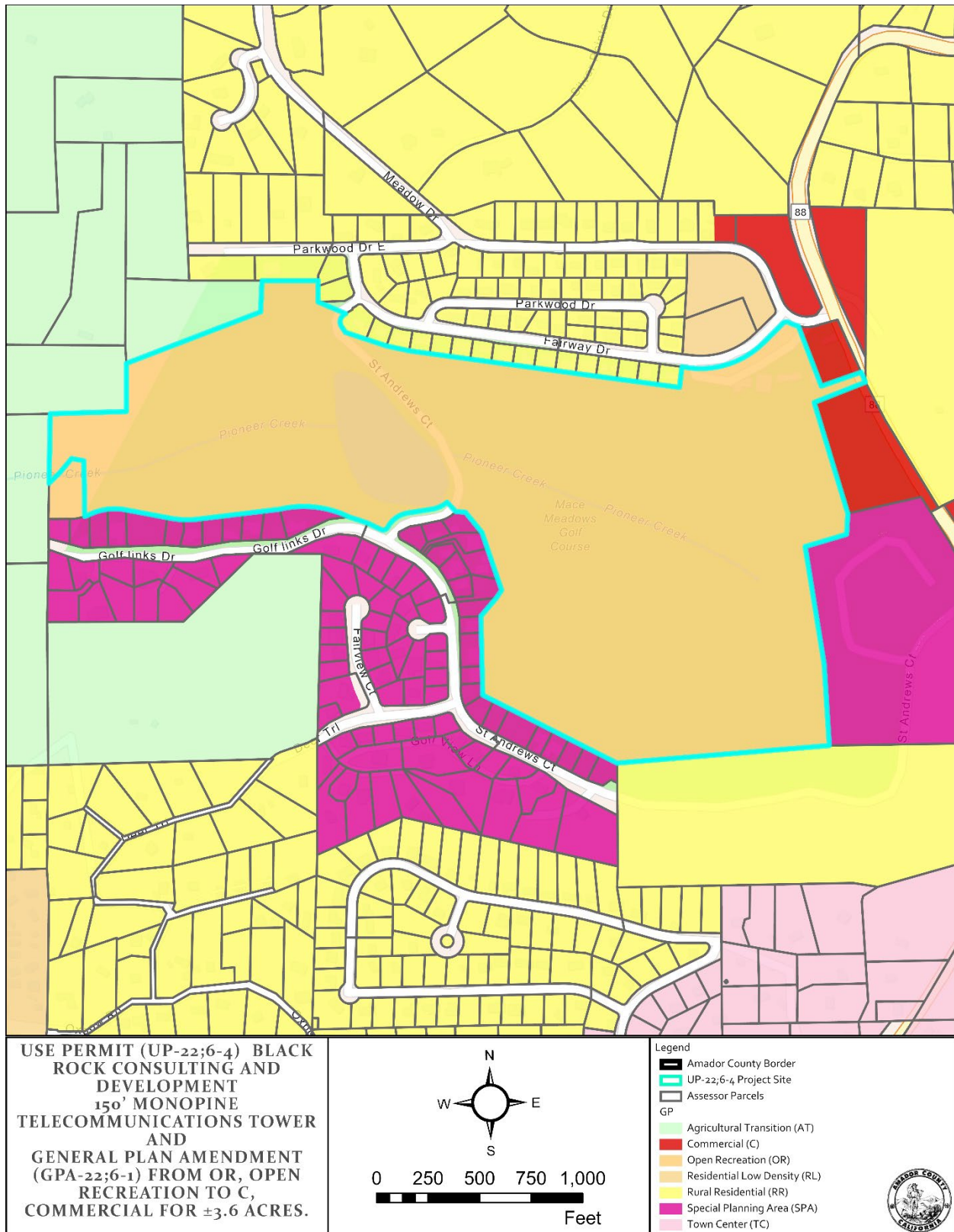
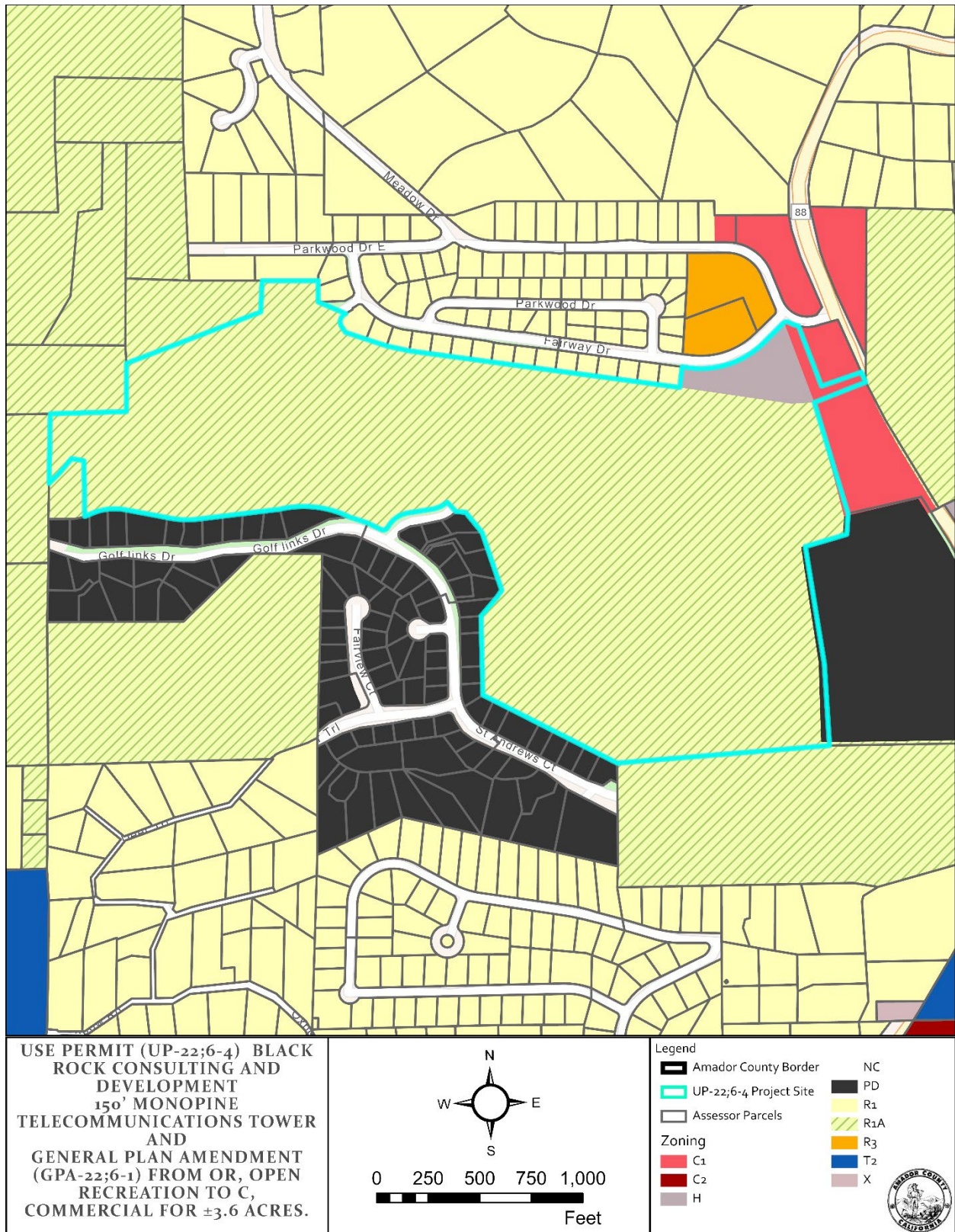
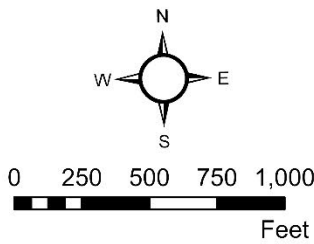

FIGURE 5: ZONING DESIGNATIONS



USE PERMIT (UP-22;6-4) BLACK ROCK CONSULTING AND DEVELOPMENT 150' MONOPINE TELECOMMUNICATIONS TOWER AND GENERAL PLAN AMENDMENT (GPA-22;6-1) FROM OR, OPEN RECREATION TO C, COMMERCIAL FOR ±3.6 ACRES.



- Legend**
- Amador County Border
 - UP-22;6-4 Project Site
 - Assessor Parcels
 - Zoning**
 - C1
 - C2
 - H
 - NC
 - R1
 - R1A
 - R3
 - T2
 - X



FIGURE 6: Project Parcel Detail

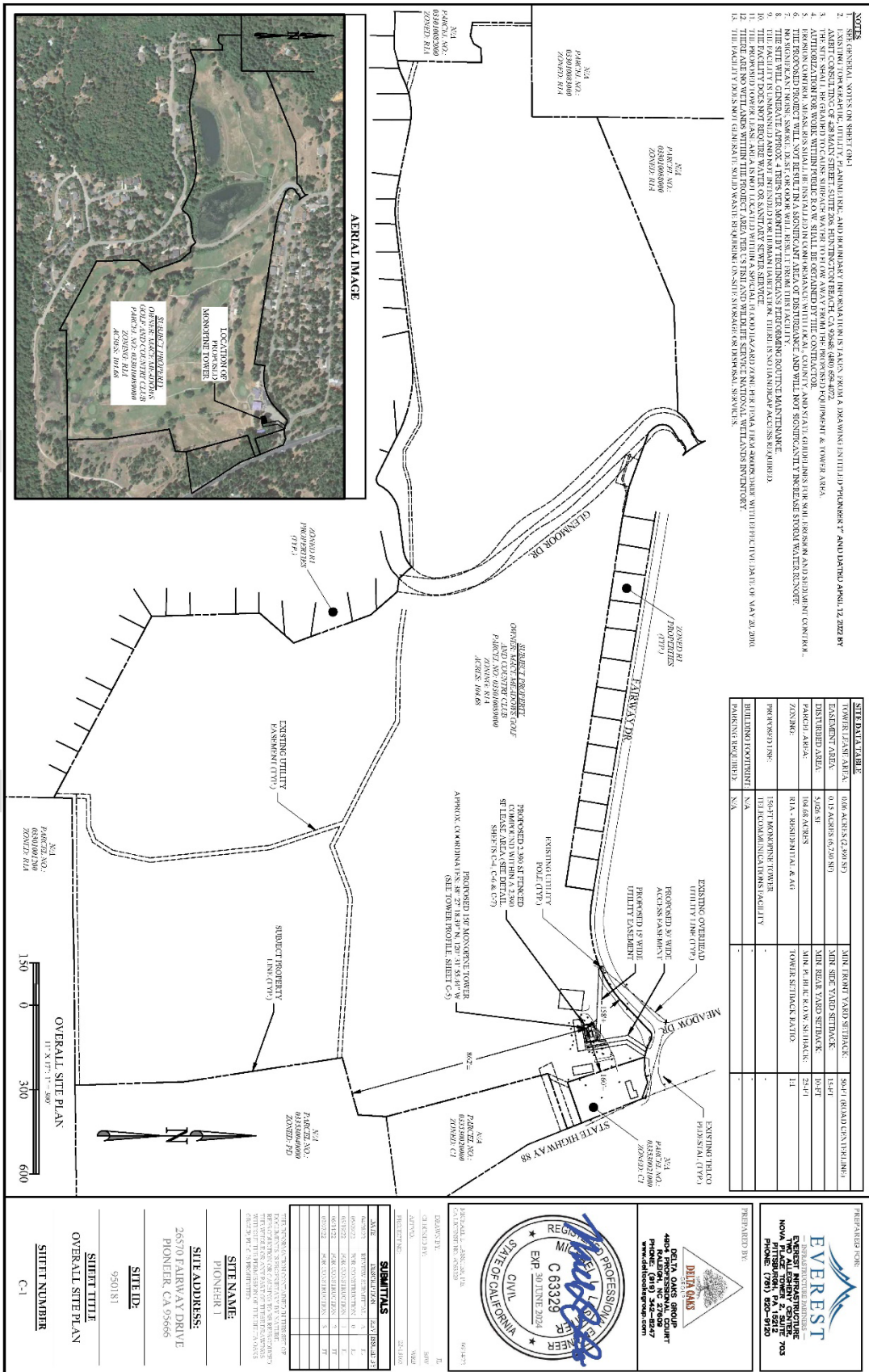

Environmental Checklist – Initial Study

ENVIRONMENTAL FACTORS POTENTIALLY AFFECTED: The environmental factors checked below would be potentially affected by this project, as indicated by the checklist and corresponding discussion on the following pages.

- Aesthetics
- Agriculture and Forestry Resources
- Air Quality
- Biological Resources
- Cultural Resources
- Geology / Soils
- Greenhouse Gas Emissions
- Hazards & Hazardous Materials
- Hydrology / Water Quality
- Land Use / Planning
- Mineral Resources
- Noise
- Population / Housing
- Public Services
- Recreation
- Transportation / Traffic
- Utilities / Service Systems
- Mandatory Findings of Significance

DETERMINATION: (To be completed by the Lead Agency)

On the basis of the initial evaluation:

<input type="checkbox"/>	I find that the proposed project COULD NOT have a significant effect on the environment, and a NEGATIVE DECLARATION will be prepared.
<input checked="" type="checkbox"/>	I find that although the proposed project could have a significant effect on the environment, there will not be a significant effect in this case because revisions in the project have been made by or agreed to by the project proponent. A MITIGATED NEGATIVE DECLARATION will be prepared.
<input type="checkbox"/>	I find that the proposed project MAY have a significant effect on the environment, and an ENVIRONMENTAL IMPACT REPORT is required.
<input type="checkbox"/>	I find that the proposed project MAY have a “potentially significant impact” or “potentially significant unless mitigated” impact on the environment, but at least one effect 1) has been adequately analyzed in an earlier document pursuant to applicable legal standards, and 2) has been addressed by mitigation measures based on the earlier analysis as described on attached sheets. An ENVIRONMENTAL IMPACT REPORT is required, but it must analyze only the effects that remain to be addressed.
<input type="checkbox"/>	I find that although the proposed project could have a significant effect on the environment, because all potentially significant effects (a) have been analyzed adequately in an earlier EIR or NEGATIVE DECLARATION pursuant to applicable standards, and (b) have been avoided or mitigated pursuant to that earlier EIR or NEGATIVE DECLARATION , including revisions or mitigation measures that are imposed upon the proposed project, nothing further is required.

Signature – Name

Date

EVALUATION OF ENVIRONMENTAL IMPACTS:

- 1) A brief explanation is required for all answers except "No Impact" answers that are adequately supported by the information sources a lead agency cites in the parentheses following each question. A "No Impact" answer is adequately supported if the referenced information sources show that the impact simply does not apply to projects like the one involved (e.g., the project falls outside a fault rupture zone). A "No Impact" answer should be explained where it is based on project-specific factors as well as general standards (e.g., the project will not expose sensitive receptors to pollutants, based on a project-specific screening analysis).
- 2) All answers must take account of the whole action involved, including off-site as well as on-site, cumulative as well as project-level, indirect as well as direct, and construction as well as operational impacts.
- 3) Once the lead agency has determined that a particular physical impact may occur, then the checklist answers must indicate whether the impact is potentially significant, less than significant with mitigation, or less than significant. "Potentially Significant Impact" is appropriate if there is substantial evidence that an effect may be significant. If there are one or more "Potentially Significant Impact" entries when the determination is made, an EIR is required.
- 4) "Negative Declaration: Less Than Significant With Mitigation Incorporated" applies where the incorporation of mitigation measures has reduced an effect from "Potentially Significant Impact" to a "Less Than Significant Impact." The lead agency must describe the mitigation measures, and briefly explain how they reduce the effect to a less than significant level (mitigation measures from "Earlier Analyses," as described in (5) below, may be cross-referenced).
- 5) Earlier analyses may be used where, pursuant to the tiering, program EIR, or other CEQA process, an effect has been adequately analyzed in an earlier EIR or negative declaration. Section 15063(c) (3) (D). In this case, a brief discussion should identify the following:
 - a) Earlier Analysis Used. Identify and state where they are available for review.
 - b) Impacts Adequately Addressed. Identify which effects from the above checklist were within the scope of and adequately analyzed in an earlier document pursuant to applicable legal standards, and state whether such effects were addressed by mitigation measures based on the earlier analysis.
 - c) Mitigation Measures. For effects that are "Less than Significant with Mitigation Measures Incorporated," describe the mitigation measures which were incorporated or refined from the earlier document and the extent to which they address site-specific conditions for the project.
- 6) Lead agencies are encouraged to incorporate into the checklist references to information sources for potential impacts (e.g., general plans, zoning ordinances). Reference to a previously prepared or outside document should, where appropriate, include a reference to the page or pages where the statement is substantiated.
- 7) Supporting Information Sources: A source list should be attached, and other sources used or individuals contacted should be cited in the discussion.
- 8) This is only a suggested form, and lead agencies are free to use different formats; however, lead agencies should normally address the questions from this checklist that are relevant to a project's environmental effects in whatever format is selected.
- 9) The explanation of each issue should identify:
 - a) The significance criteria or threshold, if any, used to evaluate each question; and
 - b) The mitigation measure identified, if any, to reduce the impact to less than significance.

Chapter 1. AESTHETICS – Would the Project:	Potentially Significant Impact	Less Than Significant Impact with Mitigation Incorporated	Less Than Significant Impact	No Impact
a) Have a substantial adverse effect on a scenic vista?	<input type="checkbox"/>	<input type="checkbox"/>	<input checked="" type="checkbox"/>	<input type="checkbox"/>
b) Substantially damage scenic resources, including, but not limited to, trees, rock outcroppings, and historic buildings within a state scenic highway?	<input type="checkbox"/>	<input type="checkbox"/>	<input type="checkbox"/>	<input checked="" type="checkbox"/>
c) In nonurbanized areas, substantially degrade the existing visual character or quality of public views of the site and its surroundings? (Public views are those that are experienced from publicly accessible vantage point). If the project is in an urbanized area, would the project conflict with applicable zoning and other regulations governing scenic quality?	<input type="checkbox"/>	<input checked="" type="checkbox"/>	<input type="checkbox"/>	<input type="checkbox"/>
d) Create a new source of substantial light or glare which would adversely affect day or nighttime views in the area?	<input type="checkbox"/>	<input type="checkbox"/>	<input type="checkbox"/>	<input checked="" type="checkbox"/>

Discussion:

- A. Vistas: For the purposes of determining significance under CEQA, a scenic vista is defined as a viewpoint that provides expansive views of a highly valued landscape for the benefit of the general public. Scenic vistas are often designated by a public agency. A substantial adverse impact to a scenic vista would be one that degrades the view from such a designated location. No governmentally designated scenic vista has been identified within the project area. In addition, no specific scenic view spot has been identified in the project area. Therefore, there is **less than significant impact**.
- B. Scenic Highways: The project is not located along a scenic highway. Therefore, there is **no impact**.
- C. While there are no officially designated scenic vistas in the project area, certain short-range views would change for nearby property owners and members of the traveling public. Additionally, County code section 19.48.150 section K states that at the time any permittee obtains a permit for a wireless service facility, they shall provide a performance bond in the amount of one hundred percent of the county’s estimated cost for removal of the facility. This ensures a mechanism for removal of tower should it become abandoned. Since the proposed location is not in a designated scenic vista, and because the changes would be mitigated by constructing the wireless tower as a monopine tower to fit the surrounding character of the area, the impacts are considered **less than significant with mitigation AES-1 incorporated**.
- D. Existing sources of light and glare in the project vicinity include vehicle headlights from the members of the public traveling along Highway 88 and people entering the Mace Meadows golf course. The proposed project would not include any lighting. The lack of frequent travelers into the project site, height of the tower location, and distance away from any members of the public will result in **no impact** to new sources of substantial light or glare.

Mitigation Measures

AES-1 Monopine Design. The proposed wireless tower shall be constructed as a monopine tower to match the surrounding character of the area.

Source: Amador County Planning Department, Amador County General Plan and Final Environmental Impact Report (FEIR).

<p>Chapter 2. AGRICULTURE AND FOREST RESOURCES – In determining whether impacts to agricultural resources are significant environmental effects, lead agencies may refer to the California Agricultural Land Evaluation and Site Assessment Model (1997) prepared by the California Dept. of Conservation as an optional model to use in assessing impacts on agriculture and farmland. In determining whether impacts to forest resources, including timberland, are significant environmental effects, lead agencies may refer to information compiled by the California Department of Forestry and Fire Protection regarding the state’s inventory of forest land, including the Forest and Range Assessment Project and the Forest Legacy Assessment project; and forest carbon measurement methodology provided in Forest Protocols adopted by the California Air Resources Board. Would the project:</p>	<p>Potentially Significant Impact</p>	<p>Less Than Significant Impact with Mitigation Incorporated</p>	<p>Less Than Significant Impact</p>	<p>No Impact</p>
<p>a) Convert Prime Farmland, Unique Farmland, or Farmland of Statewide Importance (Farmland), as shown on the maps prepared pursuant to the Farmland Mapping and Monitoring Program of the California Resources Agency, to nonagricultural use?</p>	<p><input type="checkbox"/></p>	<p><input type="checkbox"/></p>	<p><input type="checkbox"/></p>	<p><input checked="" type="checkbox"/></p>
<p>b) Conflict with existing zoning for agricultural use, or a Williamson Act contract?</p>	<p><input type="checkbox"/></p>	<p><input type="checkbox"/></p>	<p><input type="checkbox"/></p>	<p><input checked="" type="checkbox"/></p>
<p>c) Conflict with existing zoning for, or cause rezoning of, forest land (as defined in Public Resources Code Section 12220(g)), timberland (as defined by Public Resources Code Section 4526), or timberland zoned Timberland Production (as defined by Government Code Section 51104(g))?</p>	<p><input type="checkbox"/></p>	<p><input type="checkbox"/></p>	<p><input type="checkbox"/></p>	<p><input checked="" type="checkbox"/></p>
<p>d) Result in the loss of forest land or conversion of forest land to non-forest use?</p>	<p><input type="checkbox"/></p>	<p><input type="checkbox"/></p>	<p><input type="checkbox"/></p>	<p><input checked="" type="checkbox"/></p>
<p>e) Involve other changes in the existing environment which, due to their location or nature, could result in conversion of Farmland, to non-agricultural use or conversion of forest land to non-forest use?</p>	<p><input type="checkbox"/></p>	<p><input type="checkbox"/></p>	<p><input type="checkbox"/></p>	<p><input checked="" type="checkbox"/></p>

Discussion:

- A. Farmland Conversion: The project will not result in the conversion of Prime Farmland, Unique Farmland, Farmland of Statewide Importance, or Farmland of Local Importance. The project site is located in an area designated as “Urban and Built-Up land” on the Amador County Important Farmland 2016 map, published by the California Department of Conservation, Division of Land Resource Protection. There is **no impact** to farmland.
- B. The parcel is not included in a Williamson Act contract, therefore there is **no impact**.
- C. The area is not considered forest land, or zoned as forest land or timberland, therefore **no impacts will occur**.
- D. The area is not considered forest land, or zoned as forest land or timberland, therefore **no impacts will occur**.
- E. The project area is within an area designated as “Urban and Built-Up land”. This project does not introduce any additional use or impact that would introduce significant changes to nearby property uses. There is a **no impact** to farmland or forest land through this project.

Source: Amador County Important Farmland Map, 2016; Amador County General Plan; Planning Department; CA Public Resources Code; California Department of Conservation.

Chapter 3. AIR QUALITY – Where available, the significance criteria established by the applicable air quality management district or air pollution control district may be relied upon to make the following determinations. Would the project:	Potentially Significant Impact	Less Than Significant Impact with Mitigation Incorporated	Less Than Significant Impact	No Impact
a) Conflict with or obstruct implementation of the applicable air quality plan?	<input type="checkbox"/>	<input type="checkbox"/>	<input checked="" type="checkbox"/>	<input type="checkbox"/>
b) Result in a cumulatively considerable net increase of any criteria pollutant for which the project region is non-attainment under an applicable federal or state ambient air quality standard?	<input type="checkbox"/>	<input type="checkbox"/>	<input checked="" type="checkbox"/>	<input type="checkbox"/>
c) Expose sensitive receptors to substantial pollutant concentrations?	<input type="checkbox"/>	<input type="checkbox"/>	<input checked="" type="checkbox"/>	<input type="checkbox"/>
d) Result in other emissions (such as those leading to odors) adversely affecting a substantial number of people?	<input type="checkbox"/>	<input type="checkbox"/>	<input type="checkbox"/>	<input checked="" type="checkbox"/>

Discussion:

A. As stated on its website, Amador Air District (AAD) is a Special District governed by the Amador County Air District Board. The primary goal of the District is to protect public health by managing the county's air quality through educating the public and enforcement of District rules and California Air Resources Control Board - Air Toxic Control Measures that result in the reduction of air pollutants and contaminants. While there are minimal sources that impact air quality within the District, Amador County does experience air quality impacts from the Central Valley through transport pollutants. The most visible impacts to air quality within the District are a result of open burning of vegetation as conducted by individual property owners, industry, and state agencies for purposes of reducing wild land fire hazards.

Operation of the proposed project would not result in a population increase and would not generate new vehicle trips beyond a monthly maintenance check. No other emissions would be associated with the operation of the proposed project. Construction-related ground disturbance would last approximately 8-12 weeks between the hours of 8am and 5pm, Monday thru Friday. Therefore, the proposed impacts would be **less than significant**.

B. Operational emissions generated would be limited to one to two vehicle trip per month for project site maintenance. Therefore, the proposed project would not generate substantial operational or long-term emissions. Construction of the proposed project would generate temporary emissions associated with construction equipment. As discussed above, both operational and construction emissions generated by the proposed project would be minimal. Therefore, the proposed project would not violate any air quality standards or cumulatively contribute to the net increase of PM10 or ozone in the region. Impacts would be **less than significant**.

C. Sensitive receptors are uses that have an increased sensitivity to air pollution or environmental contaminants. Sensitive receptor locations include schools, parks and playgrounds, day care centers, nursing homes, hospitals, and residential dwelling units. The nearest sensitive receptors includes several scattered dwellings approximately 400 feet west of the proposed tower. While construction would take place within the vicinity of sensitive receptors, construction emissions would be limited. In addition, the proposed construction period would be brief, lasting eight to twelve weeks, with minimal ground-disturbing activities lasting only three to five days. Therefore, the small amount of emissions generated and the short duration of the construction period would not expose sensitive receptors to substantial pollutant concentrations. Operational emissions would be limited to infrequent maintenance vehicle trips which would produce negligible emissions. Impacts to sensitive receptors would be **less than significant**.

D. The proposed project includes the installation of a cellular tower on a 104.68 acre parcel. The project would not generate any objectionable odors. **No impact** would result.

Source: Amador Air District, Amador Planning Department, Amador County General Plan EIR.

Chapter 4. BIOLOGICAL RESOURCES – Would the project:	Potentially Significant Impact	Less Than Significant Impact with Mitigation Incorporated	Less Than Significant Impact	No Impact
a) Have a substantial adverse effect, either directly or through habitat modifications, on any species identified as a candidate, sensitive, or special status species in local or regional plans, policies, or regulations, or by the California Department of Fish and Wildlife or U.S. Fish and Wildlife Service?	<input type="checkbox"/>	<input type="checkbox"/>	<input checked="" type="checkbox"/>	<input type="checkbox"/>
b) Have a substantial adverse effect on any riparian habitat or other sensitive natural community identified in local or regional plans, policies, regulations or by the California Department of Fish and Wildlife or U.S. Fish and Wildlife Service?	<input type="checkbox"/>	<input type="checkbox"/>	<input type="checkbox"/>	<input checked="" type="checkbox"/>
c) Have a substantial adverse effect on state or federally protected wetlands (including, but not limited to, marsh, vernal pool, coastal, etc.) through direct removal, filling, hydrological interruption, or other means?	<input type="checkbox"/>	<input type="checkbox"/>	<input type="checkbox"/>	<input checked="" type="checkbox"/>
d) Interfere substantially with the movement of any native resident or migratory fish or wildlife species or with established native resident or migratory wildlife corridors, or impede the use of native wildlife nursery sites?	<input type="checkbox"/>	<input checked="" type="checkbox"/>	<input type="checkbox"/>	<input type="checkbox"/>
e) Conflict with any local policies or ordinances protecting biological resources, such as a tree preservation policy or ordinance?	<input type="checkbox"/>	<input type="checkbox"/>	<input type="checkbox"/>	<input checked="" type="checkbox"/>
f) Conflict with the provisions of an adopted Habitat Conservation Plan, Natural Community Conservation Plan, or other approved local, regional, or state habitat conservation plan?	<input type="checkbox"/>	<input type="checkbox"/>	<input type="checkbox"/>	<input checked="" type="checkbox"/>

Discussion:

A Per General Plan Mitigation Measure 4.4-1b: Special-Status Species Protection, when considering discretionary development proposals, the County, through CEQA reviews, will require assessments of potential habitat for special-status species on proposed projects sites, and avoidance or substantial reduction of impacts to that habitat through feasible alternatives or mitigation measures, including compensatory mitigation where unavoidable losses of occupied habitat would occur.

Mitigation measures will be developed consistent with applicable state and federal requirements. For those species for which published mitigation guidance exists (such as valley elderberry longhorn beetle, burrowing owl, and Swainson’s hawk), developed mitigation measures will follow the guidance provided in these publications or provide a similar level of protection. If previous published guidance does not exist, mitigation will be developed in consultation with the appropriate agencies (USFWS for federally listed plant, wildlife and fish species; NMFS for listed anadromous fish species; CCDFW for state listed species, species of special concern and CRPR-ranked species). The County will require project applicants to obtain any required take permits prior to project implementation.

The US Fish & Wildlife Office’s Information for Planning and Conservation (IPaC) database and the California Natural Diversity Database (CNDDB QuickView) were employed to determine if any special status animal species

Use Permit 22;6-4 Black Rock 150' Monopine & General Plan Amendment GPA-22;6-1 OR to C | Initial Study/Mitigated Negative Declaration

or habitats occur on the project site or in the project area. The IPaC Resource Report identified habitat potential for the following endangered species within the project area:

California red-legged frog (*Rana draytonii*); Delta smelt (*Hypomesus transpacificus*); Monarch Butterfly (*Danaus plexippus*); Bald eagle (*Haliaeetus leucocephalus*); Black Swift (*Cypseloides niger*); Black-throated Gray Warbler (*Dendroica nigrescens*); Cassin's Finch (*Carpodacus cassinii*); Lawrence's Goldfinch (*Carduelis lawrencei*); Oak titmouse (*Baeolophus inornatus*); Olive-sided Flycatcher (*Contopus cooperi*); and Wrentit (*Chamaea fasciata*). The project location does not contain critical habitat.

The pre-existing conditions shall not be introduced to substantial change by the small lease area (30x30), therefore there is a **less than significant impact** to the above listed species

B Natural communities of concern (i.e. riparian, wetlands, and oak woodlands) are considered sensitive under CEQA and may be regulated by the CDFW pursuant to Section 1602 of the California Fish and Game Code. Riparian communities and wetlands may also be regulated by the United States Army Corps of Engineers and/or Regional Water Quality Control Board if the community is determined to be waters of the United States, or waters of the State. No natural communities of concern occur within the project site; therefore, there is no impact. Therefore, there are **no impacts**.

C General Plan Mitigation Measure 4.4-5 requires project applicants to conduct wetland delineations according to USACE standards and submit the delineations to the USACE for verification. Based on the verified delineation, project applicants will quantify impacts to wetlands and other waters of the United States resulting from their proposed projects. A permit from the USACE will be required for any activity resulting in impacts of "fill" of wetlands and other waters of the United States. If projects require activities that result in impacts to wetlands and other waters of the United States, the County during discretionary project review will require project applicants to obtain all necessary permits under Section 404 of the CWA, and implement compensatory mitigation consistent with USACE and EPA's April 10, 2008 Final Rule for Compensatory Mitigation for Losses of Aquatic Resources (33 CFR Parts 325 and 332 and 40 CFR Part 230), including preparation of a wetland mitigation plan if required. The wetland mitigation plan will include ecological performance standards, based on the best available science that can be assessed in a practicable manner. Performance standards must be based on attributes that are objective and verifiable. The County will require project applicants to commit to replace, restore, or enhance on a "no-net-loss" basis (in accordance with USACE Section 404 no-net-loss requirements) the acreage of all wetlands and other waters of the United States that would be removed, lost, and/or degraded by discretionary projects. The County will require similar mitigation for loss of non-jurisdictional wetlands and waters that are waters of the state and have value as biological resources. For Section 404 mitigation, in accordance with the Final Rule, mitigation banks (e.g., Cosumnes Floodplain Mitigation Bank) will be given preference over other types of mitigation because much of the risk and uncertainty regarding mitigation success is alleviated by the fact that mitigation bank wetlands must be established and demonstrating functionality before credits can be sold. The Final Rule also establishes a preference for compensating losses of aquatic resources within the same watershed as the impact site. A combination of mitigation bank credits and permittee-responsible on and off-site mitigation may be used as needed to fully offset project impacts on wetlands and other waters of the United States and waters of the state. Project applicants that obtain a Section 404 permit will also be required to obtain certification from the Regional Water Quality Control Board (RWQCB) pursuant to Section 401 of the CWA. If the project involves work on the bed or bank of a river, stream or lake, a Streambed Alteration Agreement from CDFW pursuant to Section 1602 of the Fish and Game Code will also be needed, which will include mitigation measures required by CDFW. The County will require project applicants to obtain all needed permits prior to project implementation, and to abide by the conditions of the permits, including all mitigation requirements.

Though the National Wetlands Inventory, indicates the surrounding project property has scattered freshwater emergent wetlands, freshwater ponds, and riverine habitat, there are no noted species from the National Wetland Inventory located within the project site, therefore there is **no impact**.

Use Permit 22;6-4 Black Rock 150' Monopine & General Plan Amendment GPA-22;6-1 OR to C | Initial Study/Mitigated Negative Declaration

D Movement of Fish and Wildlife: There is no major impact on the migratory thoroughfare of any fish and wildlife. Migratory birds potentially found in the project area include the Bald eagle (*Haliaeetus leucocephalus*); Black Swift (*Cypseloides niger*); Black-throated Gray Warbler (*Dendroica nigrescens*); Cassin's Finch (*Carpodacus cassinii*); Lawrence's Goldfinch (*Carduelis lawrencei*); Oak titmouse (*Baeolophus inornatus*); Olive-sided Flycatcher (*Contopus cooperi*); and Wrentit (*Chamaea fasciata*). The California Red-legged Frog (*Rana draytonii*) and Delta Smelt (*Hypomesus transpacificus*) also have a potential suitable habitat area within the 9-quadrangle area surrounding the project, but the site is small enough as to not greatly affect movement of these species.

The construction of new communication tower creates a potentially significant impact on migratory birds, especially some 350 species of night-migrating birds. Communications towers are estimated to kill 4-5 million birds per year, which violates the spirit and the intent of the Migratory Bird Treaty Act (MBTA) (16 U.S.C. 703-712) and related Code of Federal Regulations designed to implement the MBTA. Some of the species affected are also protected under the Endangered Species Act and Bald and Golden Eagle Act. Interim guidelines were developed by Fish and Wildlife Service personnel from research conducted in several eastern, midwestern, and southern states, and have been refined through Regional review. They are based on the best information available at this time, and are the most prudent and effective measures for avoiding bird strikes at towers. Some of the guidelines are:

- New facilities should be collocated on existing towers or other existing structures.
- Towers should be less than 200 feet above ground level
- Towers should be freestanding (i.e., no guy wires)
- Towers and attendant facilities should be sited, designed and constructed so as to avoid or minimize habitat loss within and adjacent to the tower "footprint".
- New towers should be designed structurally and electrically to accommodate the applicant/licensee's antennas and antennas for at least two additional users (minimum of three users for each tower structure).
- Security lighting for on-ground facilities and equipment should be down-shielded to keep light within the boundaries of the site.
- Towers no longer in use or determined to be obsolete should be removed within 12 months of cessation of use.

The project is consistent with the U.S. Fish and Wildlife Service interim guidelines because the proposed 150-foot tower is less than 200 feet in height and no guy wires are necessary. The footprint of the proposed lease area would not encroach onto any environmentally sensitive habitat. Although the proposed project will be in a relatively small area of the project site, there is the potential for impact to the nesting of migratory birds in the project area. Mitigation measure BIO-1 requires a nesting bird preconstruction survey prior to project construction. As there is suitable habitat in the project area for some or all of the above species, Mitigation Measure BIO-1 is needed in order to ensure that project impacts are **less than significant with mitigation incorporated**.

E The proposed project would not conflict with local policies adopted for the protection biological resources. A **no impact** would occur.

F Amador County does not have an adopted Habitat Conservation Plan, Natural Community Conservation Plan, or other approved local, regional, or state habitat conservation plans. **No impact** would result.

Mitigation Measures

Bio-1 Ground Disturbance Timing for Nesting Birds. To avoid impacts to nesting bird species or birds protected under the Migratory Bird Treaty Act, all ground disturbing activities conducted between February 1 and September 1 must be preceded by a pre-construction survey for active nests, to be conducted by a qualified biologist. This survey should be conducted within two weeks prior to any construction activities. The purpose of this survey is to determine the presence or absence of nests in an area to be potentially disturbed. If nests are found, a buffer depending upon the species and as determined by a qualified biologist, shall be demarcated with bright orange construction fencing. No ground disturbing or other construction activities shall occur within this buffer until the County-approved biologist has confirmed that breeding/nesting is completed and the young have fledged the nest.

Source: California Department of Fish and Wildlife BIOS, U.S. Fish and Wildlife Service IPAC, California Department of Fish and Wildlife Habitat Conservation Planning, Migratory Bird Treaty Act, National Wetland Inventory, Planning Department

DRAFT

Chapter 5. CULTURAL RESOURCES – Would the project:	Potentially Significant Impact	Less Than Significant Impact with Mitigation Incorporated	Less Than Significant Impact	No Impact
a) Cause a substantial adverse change in the significance of a historical resource pursuant to § 15064.5?	<input type="checkbox"/>	<input checked="" type="checkbox"/>	<input type="checkbox"/>	<input type="checkbox"/>
b) Cause a substantial adverse change in the significance of an archaeological resource pursuant to § 15064.5?	<input type="checkbox"/>	<input checked="" type="checkbox"/>	<input type="checkbox"/>	<input type="checkbox"/>
c) Disturb any human remains, including those interred outside of dedicated cemeteries?	<input type="checkbox"/>	<input checked="" type="checkbox"/>	<input type="checkbox"/>	<input type="checkbox"/>

Discussion:

A-C A review of Exhibit 4.5-2, Cultural Resource Sensitivity, of the Amador County General Plan Final EIR indicates the site is in an area identified as having high cultural resource sensitivity. Per Mitigation Measure 4.5-1b of the EIR, the County will require applicants for discretionary projects that could have significant adverse impacts to prehistoric or historic-era archaeological resources to assess impacts and provide mitigation as part of the CEQA process, and consistent with the requirements of CEQA Guidelines Section 15126.4(b)(3) and Public Resources Code Section 21083.2, or equivalent County regulation. These regulations generally require consultation with appropriate agencies, the Native American Heritage Commission, knowledgeable and Native American groups and individuals, new and updated record searches conducted by the North Central Information Center and federal and incorporated local agencies within and in the vicinity of the project site, repositories of historic archives including local historical societies, and individuals, significance determinations by qualified professionals, and avoidance of resources if feasible. If avoidance is not feasible, recovery, documentation and recordation of resources is required prior to project implementation, and copies of the documentation are forwarded to the NCIC.

A Cultural Resources Study was prepared for this project by Archeological Resources Technology (prepared by Carolyn Losée) which included background research and on-site inspection of the property. Background research included inspection of the files within the North Central Information Center of the California Historical Resources Information Service. To identify historic properties, the State of California Office of Historic Preservation Historic Properties Directory was consulted, which includes properties of the National Register of Historic Places, California Historical Landmarks, California Points of Historical Interest, the California Register of Historical Resources, as well as certified Local Government surveys that have undergone Section 106 review. Results for prehistory, history and historic architecture were negative. Nearby surface soils were inspected visually, also with negative results for cultural resources. There were no potential Historic Properties within view of the proposed telecommunications compound.

In the event that a concentration of artifacts or culturally modified soil deposits (including trash pits older than 50 years) should be encountered at any time during ground disturbing activities, all work must stop until a qualified archaeologist views the finds and makes a preliminary evaluation. If warranted, further archaeological work in the discovery area should be performed. Although unlikely, if human remains are encountered, all work must stop in the immediate vicinity of the discovery until the County Coroner and a qualified archaeologist evaluate the remains therefore there is **a less than significant impact with mitigation incorporated.**

Source: Cultural Resources Survey Defender Ridge – EBI Consulting; Planning Department; North Central Information Center, California State University, Stanislaus; Amador County General Plan Environmental Impact Report.

Mitigation Measures

CULTR-1

During ground-disturbing activity, if paleontological, historic or pre-historic resources such as chipped or ground stone, fossil-bearing rock, large quantities of shell, historic debris, building foundations, or human bone are inadvertently discovered, the operator/permittee shall immediately cease all such activities within 100 feet of the find and notify the Amador County Technical Advisory Committee. A qualified archaeologist shall be contracted by the operator/permittee to assess the significance of the find and prepare an evaluation, avoidance or mitigation plan, as appropriate, which shall be implemented before resuming ground disturbing activities.

When a discretionary project will involve subsurface impacts in highly sensitive areas, a qualified archaeologist will monitor ground-disturbing activities, and will have the authority to halt construction until the resource can be evaluated and mitigated if necessary. Native American monitors will be invited to attend. Immediately cease any disturbance of the area where such suspected remains are discovered and any nearby areas reasonably suspected to overlie adjacent remains until the Amador County Coroner is Amador County General Plan FEIR AECOM County of Amador 4.5-15 Cultural Resources contacted, per Section 7050.5 of the California Health and Safety Code,. The coroner shall, within two working days:

1. Determine if an investigation of cause of death is required;
2. Determine if the remains are most likely that of Native American origin, and if so suspected, the coroner shall notify the NAHC within 24 hours of making his or her determination.
3. The descendants of the deceased Native Americans shall make a recommendation to the operator/ permittee for the means of handling the remains and any associated grave goods as provided in Public Resources Code (PRC) Section 5097.98.
4. The NAHC shall immediately notify those persons it believes to be most likely descended from the deceased Native American.
5. The descendants may, with the permission of the landowner or their representative, inspect the site of the discovered Native American remains and may recommend possible treatment or disposition within 24 hours of their notification.
6. Whenever the NAHC is unable to identify a descendent, or the descendent identified fails to make a recommendation, or the landowner or his or her authorized representative rejects the recommendation of the descendent and the mediation provided for in subdivision (k) of PRC Section 5097.94 fails to provide measures acceptable to the landowner, the landowner or his or her authorized representative shall reinter the human remains and items associated with Native American burials with appropriate dignity on the property in a location not subject to further subsurface disturbance.

Chapter 6. ENERGY – Would the project:	Potentially Significant Impact	Less Than Significant Impact with Mitigation Incorporated	Less Than Significant Impact	No Impact
a) Result in potentially significant environmental impact due to wasteful, inefficient, or unnecessary consumption of energy resources, during project construction or operation?	<input type="checkbox"/>	<input type="checkbox"/>	<input checked="" type="checkbox"/>	<input type="checkbox"/>
b) Conflict with or obstruct a state or local plan for renewable energy or energy efficiency?	<input type="checkbox"/>	<input type="checkbox"/>	<input type="checkbox"/>	<input checked="" type="checkbox"/>

Discussion:

A. The proposed project is for a wireless communication facility consisting of a monopine cell tower and associated ground and tower equipment. The project would be designed and constructed in compliance with the existing land use and zoning designations of the subject property, as found in the County’s GP 2016 Update and Zoning Ordinance. Overall, the construction and operation of this proposed project would not require the creation of a new source of energy construction.

During construction there would be a temporary consumption of energy resources required for the movement of equipment and materials; however, the duration is limited due to the type of construction, and the area of construction is minimal. Compliance with local, State, and federal regulations (e.g., limit engine idling times, require the recycling of construction debris, etc.) would reduce short-term energy demand during the project’s construction to the extent feasible, and project construction would not result in a wasteful or inefficient use of energy.

During operation of the wireless communication facility, there are no unusual project characteristics or processes that would require the use of equipment that would be more energy intensive than is used for comparable activities, or the use of equipment that would not conform to current emissions standards and related fuel efficiencies. The operation of a wireless communication facility with associated ground and tower equipment would be consistent with State and local energy reduction policies and strategies, and would not consume energy resources in a wasteful or inefficient manner. Therefore, there is **less than significant impact**.

B. Many of the state and federal regulations regarding energy efficiency are focused on increasing building efficiency and renewable energy generation, as well as reducing water consumption and Vehicles Miles Traveled. Future development will need to comply with Title 24 and CalGreen building code standards at the time of construction. Therefore, the proposed project would implement energy reduction design features and comply with the most recent energy building standards if future construction were to take place and would not result in wasteful or inefficient use of nonrenewable energy sources. The only local energy plan is the Energy Action Plan (EAP) which provides incentives for homeowners and business owners to invest in higher-efficiency energy services. The project would not conflict with or obstruct any state or local plan for energy management, therefore there is **no impact**.

Sources: Amador County Planning Department, Amador County Energy Action Plan.

Chapter 7. GEOLOGY AND SOILS – Would the project:	Potentially Significant Impact	Less Than Significant Impact with Mitigation Incorporated	Less Than Significant Impact	No Impact
a) Directly or indirectly cause potential substantial adverse effects, including the risk of loss, injury, or death involving:				
i) Rupture of a known earthquake fault, as delineated on the most recent Alquist-Priolo Earthquake Fault Zoning Map, issued by the State Geologist for the area or based on other substantial evidence of a known fault? Refer to Division of Mines and Geology Special Publication 42.	<input type="checkbox"/>	<input type="checkbox"/>	<input checked="" type="checkbox"/>	<input type="checkbox"/>
ii) Strong seismic ground shaking?	<input type="checkbox"/>	<input type="checkbox"/>	<input checked="" type="checkbox"/>	<input type="checkbox"/>
iii) Seismic-related ground failure, including liquefaction?	<input type="checkbox"/>	<input type="checkbox"/>	<input checked="" type="checkbox"/>	<input type="checkbox"/>
iv) Landslides?	<input type="checkbox"/>	<input type="checkbox"/>	<input checked="" type="checkbox"/>	<input type="checkbox"/>
b) Result in substantial soil erosion or the loss of topsoil?	<input type="checkbox"/>	<input type="checkbox"/>	<input checked="" type="checkbox"/>	<input type="checkbox"/>
c) Be located on a geologic unit or soil that is unstable, or that would become unstable as a result of the project, and potentially result in on- or off-site landslide, lateral spreading, subsidence, liquefaction or collapse?	<input type="checkbox"/>	<input type="checkbox"/>	<input type="checkbox"/>	<input checked="" type="checkbox"/>
d) Be located on expansive soil, as defined in Table 18-1-B of the Uniform Building Code (1994), creating substantial direct or indirect risks to life or property?	<input type="checkbox"/>	<input type="checkbox"/>	<input type="checkbox"/>	<input checked="" type="checkbox"/>
e) Have soils incapable of adequately supporting the use of septic tanks or alternative waste water disposal systems where sewers are not available for the disposal of waste water?	<input type="checkbox"/>	<input type="checkbox"/>	<input type="checkbox"/>	<input checked="" type="checkbox"/>
f) Directly or indirectly destroy a unique paleontological resource or site or unique geologic feature?	<input type="checkbox"/>	<input type="checkbox"/>	<input type="checkbox"/>	<input checked="" type="checkbox"/>

Discussion:

- A1. The project site is not located within an Alquist-Priolo Earthquake Fault Zone and no active faults are located on or adjacent to the property, as identified by the U.S. Geologic Survey mapping system. Therefore, **no impact** would occur.

- A2-4 Property in Amador County located below the 6,000' elevation is designated as an Earthquake Intensity Damage Zone I, Minor to Moderate, which does not require special considerations in accordance with the Uniform Building Code or the Amador County General Plan, Safety, Seismic Safety Element Pursuant to Section 622 of the Public Resources Code (Chapter 7.5 Earthquake Fault Zoning). The State Geologist has determined there are no sufficiently active or well-defined faults or areas subject to strong ground shaking, liquefaction, landslides, or other ground failure in Amador County as to constitute a potential hazard to structures from surface faulting or fault creep. Standard grading and erosion control techniques during grading activities would minimize the potential for erosion resulting in a **less than significant** impact.

- B. The potential construction activities could result in a land disturbance of less than one acre and therefore are not expected to require a Stormwater Pollution Prevention Permit (SWPPP) from State Water Resources Control Board prior to construction. Grading Permits are reviewed and approved by the County in accordance with

Use Permit 22;6-4 Black Rock 150' Monopine & General Plan Amendment GPA-22;6-1 OR to C | Initial Study/Mitigated Negative Declaration

Ordinance 1619 (County Code 15.40), and conditions/requirements are applied to minimize potential erosion resulting to a **less than significant** impact.

- C. The issuance of a grading permit, along with implementation of Erosion Control requirements during construction and the stabilized landscaped impervious areas, will minimize potential erosion. At this time, **there are no impacts**.
- D. According to the Natural Resources Conservation Service (NRCS, 2017, the project site is located in an area with: Sites loam (SnC), with 9 to 15 percent slopes. See Figure 7 below. The project area is well drained with a high runoff class, but standard grading and erosion control techniques during grading activities would minimize the potential for erosion. At this time, **there are no impacts**.

FIGURE 7: Soil Map

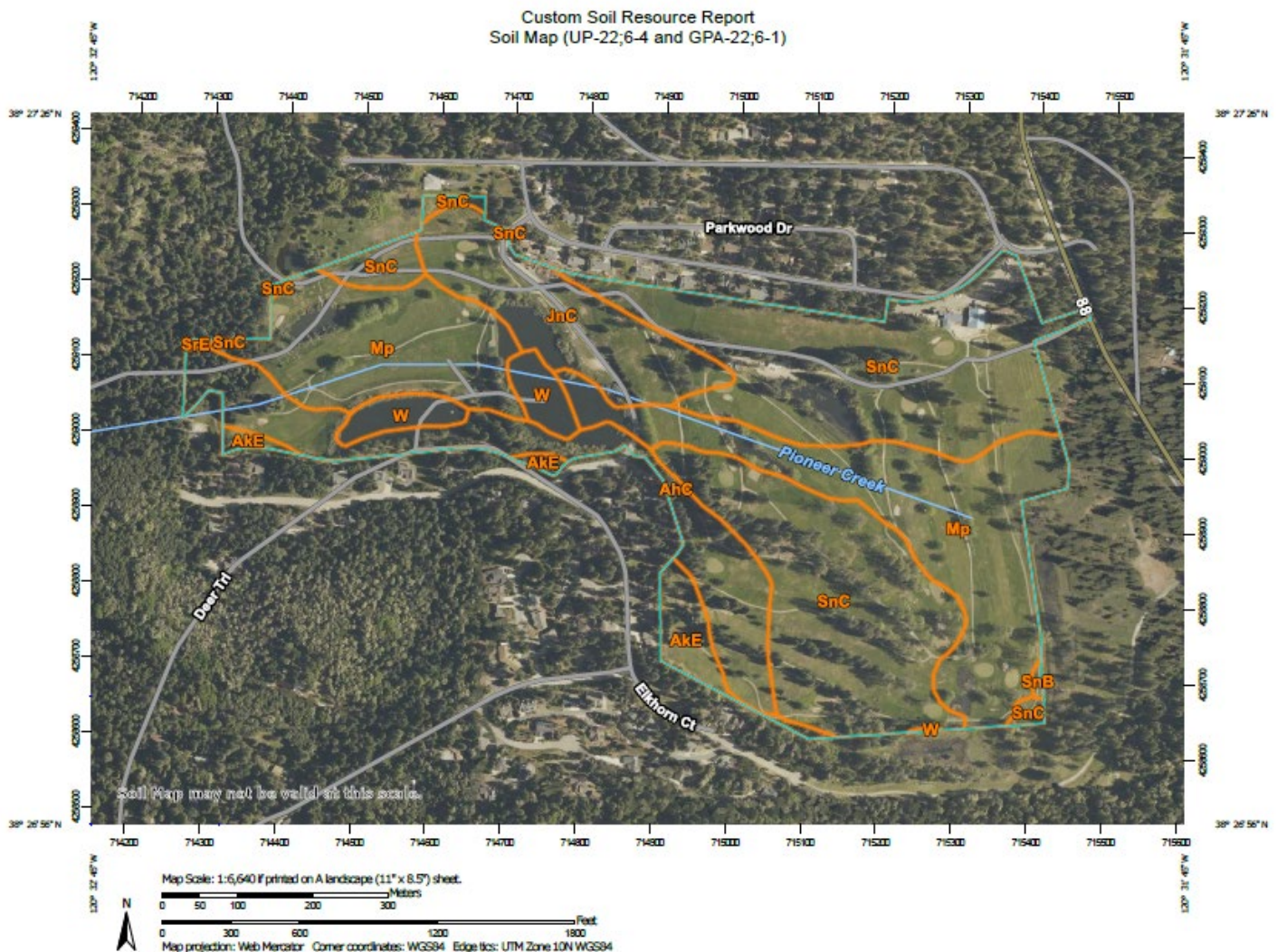

Use Permit 22;6-4 Black Rock 150' Monopine & General Plan Amendment GPA-22;6-1 OR to C | Initial Study/Mitigated Negative Declaration

Map Unit Symbol	Map Unit Name	Acres in AOI	Percent of AOI
AhC	Aiken loam, 9 to 16 percent slopes	13.1	12.0%
AkE	Aiken cobbly loam, 31 to 51 percent slopes	3.3	3.0%
JnC	Josephine loam, deep, 9 to 16 percent slopes	10.7	9.8%
Mp	Mixed wet alluvial land	32.4	29.8%
SnB	Sites loam, 2 to 9 percent slopes, C low montane	0.1	0.1%
SnC	Sites loam, 9 to 15 percent slopes, C low montane	45.8	42.1%
SrE	Sites very rocky loam, 16 to 51 percent slopes	0.1	0.1%
W	Water	3.3	3.1%
Totals for Area of Interest		108.7	100.0%

MAP LEGEND

AREA OF INTEREST (AOI)

- AREA OF INTEREST (AOI)

Soils

- Soil Map Unit (Slopes)
- Soil Map Unit (SLO)
- Soil Map Unit (SLO)

Special Point Features

- Blotched
- Burrow Pit
- Clay Buvit
- Closed Depression
- Gully Pit
- Gravelly Sand
- Landfill
- Lava Flow
- Marsh or Swamp
- Mine or Quarry
- Miscellaneous Water
- Perennial Water
- Rock Outcrop
- Shallow Pond
- Sandy Spots
- Severely Eroded Buvi
- Terrace
- Trench or Gap
- Upland Spots

WATER FEATURES

- Streams and Canals

TRANSPORTATION

- Rails
- Interstate Highways
- US Routes
- Major Routes
- Local Roads

IMAGERY

- Aerial Photography

MAP INFORMATION

The soil surveys that summarize your AOI were measured at 1:25,000.

Warning: This map may not be valid at this scale.

Enlargement of maps beyond the scale of mapping can cause misunderstanding of the detail of mapping and accuracy of soil line placement. The maps do not show the small areas of nonmapping soils that would have been shown at a more detailed scale.

Please rely on the map scale on each map sheet for map measurements.

Known of Map: National Resources Conservation Service Web Soil Survey (WSS)
Coordinate System: Web Mercator (EPSG:3857)

Maps from the Web Soil Survey are based on the Web Mercator projection, which preserves direction and shape but distorts distance and area. A projection that preserves area, such as the Albers equal-area conic projection, should be used if more accurate calculations of distance or area are required.

This product is generated from the USDA-NRCS certified data as of the version date(s) listed below.

Soil Survey Area: Amador Area, California
Survey Area Date: Version 14, Map 11, 2014

Soil map units are labeled (as space allows) for map scales 1:25,000 or larger.

Origin(s) aerial images with photography: May 3, 2010—Oct 14, 2014

The orthophoto or other base map on which the soil lines were compiled and digitized probably differs from the background imagery displayed on these maps. As a result, some minor shifting of map unit boundaries may be evident.

- E. The project would not require the use of a sewer system, nor the use of septic tanks. **No impact would result.**
- F. The project is not near a unique geologic feature that could be significantly impacted as a result of this project. The proposed project would not destroy or greatly impact any known unique geological site or feature. The project site does not propose additional uses or development inconsistent with current uses of the property. **No impact would result.**

Sources: Soil Survey-Amador County; Planning Department; Environmental Health Department; National Cooperative Soil Survey; Amador County General Plan EIR, California Geologic Survey; Alquist-Priolo Earthquake Fault Zones Maps.

DRAFT

Chapter 8. GREENHOUSE GAS EMISSIONS – Would the project:	Potentially Significant Impact	Less Than Significant Impact with Mitigation Incorporated	Less Than Significant Impact	No Impact
a) Generate greenhouse gas emissions, either directly or indirectly, that may have a significant impact on the environment?	<input type="checkbox"/>	<input type="checkbox"/>	<input checked="" type="checkbox"/>	<input type="checkbox"/>
b) Conflict with an applicable plan, policy or regulation adopted for the purpose of reducing the emissions of greenhouse gases?	<input type="checkbox"/>	<input type="checkbox"/>	<input checked="" type="checkbox"/>	<input type="checkbox"/>

Discussion:

A-B. This project involves the installation of a cellular antenna tower on an existing site and would not generate substantial operational emissions. The project would generate a negligible amount of greenhouse gas emissions during construction and as a result of infrequent maintenance vehicle trips. There is no generator proposed with this project. No other emissions would be associated with the operation of the proposed project. Therefore, the project would not generate significant greenhouse gas emissions, conflict with an applicable plan, policy, or result in significant global climate change impacts. Impacts would be **less than significant**.

Sources: Amador County General Plan, Amador Air District, Amador County Municipal Codes, Assembly Bill 32 Scoping Plan- California Air Resources Board (CARB), Amador County General Plan EIR.

Chapter 9. HAZARDS AND HAZARDOUS MATERIALS – Would the project:	Potentially Significant Impact	Less Than Significant Impact with Mitigation Incorporated	Less Than Significant Impact	No Impact
a) Create a significant hazard to the public or the environment through the routine transport, use, or disposal of hazardous materials?	<input type="checkbox"/>	<input type="checkbox"/>	<input checked="" type="checkbox"/>	<input type="checkbox"/>
b) Create a significant hazard to the public or the environment through reasonably foreseeable upset and accident conditions involving the release of hazardous materials into the environment?	<input type="checkbox"/>	<input type="checkbox"/>	<input checked="" type="checkbox"/>	<input type="checkbox"/>
c) Emit hazardous emissions or handle hazardous or acutely hazardous materials, substances, or waste within one-quarter mile of an existing or proposed school?	<input type="checkbox"/>	<input type="checkbox"/>	<input type="checkbox"/>	<input checked="" type="checkbox"/>
d) Be located on a site which is included on a list of hazardous materials sites compiled pursuant to Government Code § 65962.5 and, as a result, would it create a significant hazard to the public or the environment?	<input type="checkbox"/>	<input type="checkbox"/>	<input type="checkbox"/>	<input checked="" type="checkbox"/>
e) For a project located within an airport land use plan or, where such a plan has not been adopted, within two miles of a public airport or public use airport, would the project result in a safety hazard or excessive noise for people residing or working in the project area?	<input type="checkbox"/>	<input type="checkbox"/>	<input type="checkbox"/>	<input checked="" type="checkbox"/>
f) Impair implementation of or physically interfere with an adopted emergency response plan or emergency evacuation plan?	<input type="checkbox"/>	<input type="checkbox"/>	<input checked="" type="checkbox"/>	<input type="checkbox"/>
g) Expose people or structures, either directly or indirectly, to a significant risk of loss, injury or death involving wildland fires?	<input type="checkbox"/>	<input type="checkbox"/>	<input checked="" type="checkbox"/>	<input type="checkbox"/>

Discussion:

A-B. Construction activities associated with the development of the proposed project would involve the use of potentially hazardous materials, including vehicle fuels, oils, and transmission fluids. However, all potentially hazardous materials would be contained, stored, and used in accordance with manufacturers' instructions and handled in compliance with applicable standards and regulations. In the event of an accidental release, construction personal who are experienced in containing accidental releases of hazardous materials will likely be present to contain and treat affected areas in the event a spill occurs. If a larger spill were to occur, construction personal would generally be on hand to contact the appropriate agencies. Hazardous materials used during construction would ultimately disposed of by a licensed hazardous waste transporter at an authorized and licensed disposal facility or recycling facility.

The proposed project does not include a standby diesel generator. The proposed project would install a cellular tower, which would emit radiofrequency (RF) energy, a type of electromagnetic energy. RF radiation can be harmful if radiation levels are high enough to heat biological tissue and raise body temperatures. Effects from high levels of RF radiation could cause health problems, such as cataracts or temporary sterility in men (Federal Communications Commission [FCC], 1999). The evaluation concludes that the proposed project would comply with FCC standards for limiting public exposure to RF frequencies (Hammett & Edison, 2011). Impacts due to RF exposure would be **less than significant**.

C. No schools are located within ¼ mile of the site. Therefore, schools would not be exposed to hazardous materials, substances, or waste due to the project, and there would be **no impact**.

D. The project site does not appear on any hazardous material site lists compiled pursuant to Government Code Section 65962.5. In July 2022, Amador County staff searched the following databases for known hazardous materials contamination at the project site:

- Superfund Enterprise Management System (SEMS) database
- Department of Toxic Substances Control's Envirostor database for cleanup sites and hazardous waste permitted facilities
- Geotracker search for leaking underground fuel tanks

The project site does not appear on any of the above lists, nor are there any hazardous material contamination sites anywhere near around the site. As such there would be **no impacts**.

E. No public or private use airports have been identified to be located within the vicinity of the project site. The proposed project is located outside the compatibility zones for the area airports, and therefore, would have **no impact** to people working on the project site.

F. The proposed project is an unmanned facility, so no evacuation and/or emergency response plans are necessary. The proposed project does not include any actions that physically interfere with any emergency response or emergency evacuation plans. Development of the proposed project would add a small amount of trips onto the area roadways; however, area roadways and intersections would continue to operate at an acceptable level of service so there would be **less than significant impact**.

G. The project site is located in a non-urbanized area and is within a very high fire hazard zone, according to CAL FIRE's Fire Hazard Severity Zone map for Amador County (2007). **There is less than significant impact** related to risk of wildland fires.

FIGURE 8: Fire Hazard Severity Map

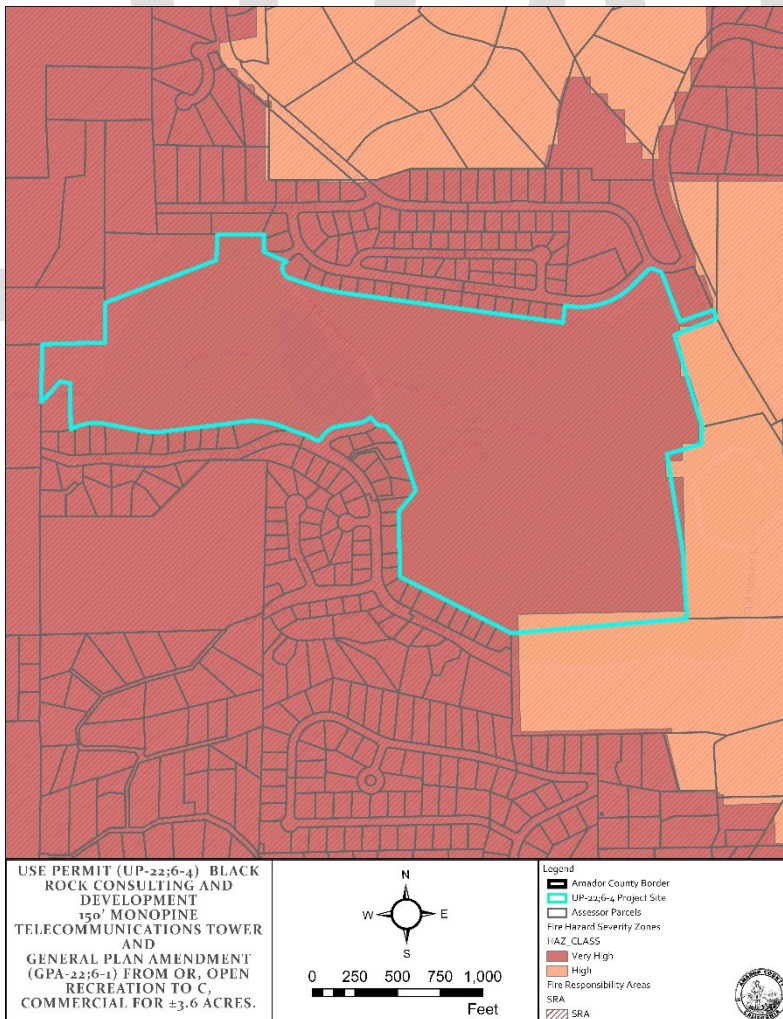

Chapter 10. HYDROLOGY AND WATER QUALITY - Would the project:	Potentially Significant Impact	Less Than Significant Impact with Mitigation Incorporated	Less Than Significant Impact	No Impact
a) Violate any water quality standards or waste discharge requirements or otherwise substantially degrade surface or ground water quality?	<input type="checkbox"/>	<input type="checkbox"/>	<input checked="" type="checkbox"/>	<input type="checkbox"/>
b) Substantially decrease groundwater supplies or interfere substantially with groundwater recharge such that the project may impede sustainable groundwater management of the basin?	<input type="checkbox"/>	<input type="checkbox"/>	<input type="checkbox"/>	<input checked="" type="checkbox"/>
c) Substantially alter the existing drainage pattern of the site or area, including through the alteration of the course of a stream or river or through the addition of impervious surfaces, in a manner which would:	<input type="checkbox"/>	<input type="checkbox"/>	<input checked="" type="checkbox"/>	<input type="checkbox"/>
i) result in a substantial erosion or siltation on- or off-site;				
ii) substantially increase the rate or amount of surface runoff in a manner which would result in flooding on- or offsite;				
iii) create or contribute runoff water which would exceed the capacity of existing or planned stormwater drainage systems or provide substantial additional sources of polluted runoff; or				
iv) impede or redirect flood flows?				
d) In flood hazard, tsunami, or seiche zones, risk release of pollutants due to project inundation?	<input type="checkbox"/>	<input type="checkbox"/>	<input type="checkbox"/>	<input checked="" type="checkbox"/>
e) Conflict with or obstruct implementation of a water quality control plan or sustainable groundwater management plan?	<input type="checkbox"/>	<input type="checkbox"/>	<input type="checkbox"/>	<input checked="" type="checkbox"/>

Discussion:

- A The proposed project would install a cellular antenna tower on a vacant portion of an existing commercial and golf course property. Construction of the proposed project would be within an approximate 2,390 square foot fenced compound which would increase the impermeable surfaces on-site, resulting in a slight increase in urban storm water runoff. The graded pad would be a minor increase in ground coverage and would not produce contamination or sediment conveyance that would violate water quality standards. Therefore, impacts to water quality or waste discharge would be **less than significant**
- B The project is unlikely to significantly impact groundwater supplies via extraction or the creation of extensive hard surfaces as the proposed project would not require the use of, or otherwise interfere with, groundwater supplies. **There are no impacts** to groundwater.
- C Four potential equipment shelter/cabinets are proposed within the 2,390 square foot fenced lease area. The 15-foot wide access easement will not create any significant impact to drainage patterns or create significant amount of runoff. The proposed project would require a minimal amount of ground disturbance. The minor amount of site disturbance would not alter absorption rates or drainage patterns. The proposed project would require a minimal amount of ground disturbance, totaling 2,390 square feet. The minor amount of site disturbance would not alter absorption rates or drainage patterns. Therefore, **impacts would be less than significant.**

Use Permit 22;6-4 Black Rock 150' Monopine & General Plan Amendment GPA-22;6-1 OR to C | Initial Study/Mitigated Negative Declaration

- D The project site has an approximate elevation of 3,290 feet above sea level and the additional 150 foot height of the tower indicate that it will not be subject to inundation by seiche, tsunami, or mudflow. The project site falls within Zone X, which is determined to be outside designated floodplains, as mapped by the Federal Emergency Management Agency (2010). The project will not expose significant risk of loss, injury, or death to people or structures, nor is it located near a levee or a dam. **No impact** would result.
- E Amador County does not have a water quality control plan or sustainable groundwater management plan. **No impact** would result.

Sources: Environmental Health Department; Public Works Agency.

DRAFT

Chapter 11. LAND USE AND PLANNING – Would the project:	Potentially Significant Impact	Less Than Significant Impact with Mitigation Incorporated	Less Than Significant Impact	No Impact
a) Physically divide an established community?	<input type="checkbox"/>	<input type="checkbox"/>	<input type="checkbox"/>	<input checked="" type="checkbox"/>
b) Cause a significant environmental impact due to a conflict with any land use plan, policy, or regulation adopted for the purpose of avoiding or mitigating an environmental effect?	<input type="checkbox"/>	<input checked="" type="checkbox"/>	<input type="checkbox"/>	<input type="checkbox"/>

Discussion:

- A The surrounding parcels range in size from less than 1 acre to over 30 acres in size with various residential and commercial uses. The project site is located on the north eastern side of a 104 acre property. It is bordered by a subdivision to the north, a subdivision to the south, and commercial land to the east. Currently, the subject parcel is developed with a golf course, clubhouse, and restaurant. The proposed project would include the installation of a cellular antenna tower and would not divide an established community. This project will not result in any physical barriers that will divide the existing community. **No impact** would result
- B The project parcel is designated by the General Plan as Open Recreation and is split zoned R1A (Single Family Residential and Agricultural), H (Highway Commercial), and C1 (Retail Commercial and Office). Section 19.48.150 of the Zoning Ordinance requires new telecommunication facilities to have a minimum building setback from all property lines and public road rights-of-way equal to the height of the facility. The proposed 150-foot tower is located approximately 159 feet from the northwestern property line, approximately 160 feet from the east property line and approximately 862 feet from the southern property line. The proposed tower meets the required setback so no impact would result with the zoning ordinance. However, the General Plan designation is not currently compatible with the areas zoned H and C1. The ±3.6 acre area of the project property will need to be brought into compliance to bring impacts to **less than significant with mitigation incorporated**.

Mitigation Measure

LUP-1 This Use Permit shall not be valid unless a general plan amendment from OR, Open Recreation to C, Commercial for the ±3.6 acre area zoned H and C1 is approved by the Board of Supervisors.

Sources: Amador County General Plan and General Plan EIR, Amador County Municipal Codes, Amador County GIS

Chapter 12. MINERAL RESOURCES – Would the project:	Potentially Significant Impact	Less Than Significant Impact with Mitigation Incorporated	Less Than Significant Impact	No Impact
a) Result in the loss of availability of a known mineral resource that would be a value to the region and the residents of the state?	<input type="checkbox"/>	<input type="checkbox"/>	<input type="checkbox"/>	<input checked="" type="checkbox"/>
b) Result in the loss of availability of a locally important mineral resource recovery site delineated on a local general plan, specific plan or other land use plan?	<input type="checkbox"/>	<input type="checkbox"/>	<input type="checkbox"/>	<input checked="" type="checkbox"/>

Discussion:

A & B General Plan Mitigation Measure 4.6-8b, Development Project Evaluation, requires the County to evaluate development proposals for compatibility with nearby mineral extraction activities and mapped resources to reduce or avoid the loss of mineral resource availability.

This project will not encroach onto any of the other properties and therefore not interfere with any present or future access to known mineral resource areas. Mineral resources are separately referenced in the deed to the property, therefore any separate ownership or mineral rights shall remain unaffected by this project. The California Geological Survey (CGS) has classified the project site as not being located in any Mineral Resource Zone. The proposed project would not use or extract any mineral or energy resources and would not restrict access to known mineral resource areas. Though there are known mineral resources in the vicinity, there are no known resources on this parcel. There are no proposed structures or changes in use, therefore there is **no impact** to any mineral resources.

Sources: Planning Department, Amador County General Plan and General Plan EIR.

Chapter 13. NOISE – Would the project:	Potentially Significant Impact	Less Than Significant Impact with Mitigation Incorporated	Less Than Significant Impact	No Impact
a) Generation of a substantial temporary or permanent increase in ambient noise levels in the vicinity of the project in excess of standards established in the local general plan or noise ordinance, or applicable standards of other agencies?	<input type="checkbox"/>	<input type="checkbox"/>	<input checked="" type="checkbox"/>	<input type="checkbox"/>
b) Generation of excessive ground borne vibration or ground borne noise levels?	<input type="checkbox"/>	<input type="checkbox"/>	<input checked="" type="checkbox"/>	<input type="checkbox"/>
c) For a project located within the vicinity of a private airstrip or an airport land use plan or, where such a plan has not been adopted, within two miles of a public airport or public use airport, would the project expose people residing or working in the project area to excessive noise levels?	<input type="checkbox"/>	<input type="checkbox"/>	<input type="checkbox"/>	<input checked="" type="checkbox"/>

Discussion:

- A Uses associated with this project would not create a significant increase in ambient noise levels established in the local general plan, other than temporary construction noise. Operation of the proposed project may generate a small amount of noise associated with the low frequency “hum” of the cell tower. The allowable exterior noise limits for utilities is NA per the Amador County General Plan Land Use Compatibility for golf courses as shown in table N-3, however noise levels generated during normal construction operation are limited to noise standards established in the General Plan table N-2 as 65 dba to 70 dba. **Impacts would be less than significant.**
- B The proposed project would not include the development of land uses that would generate substantial ground-borne vibration or noise or use construction activities that would have such effects. No structures are proposed that would require heavy footings where the use of heavy pile drivers would be required. **Impacts would be less than significant.**
- C The project is not located within two miles of any active private or public airstrip. **No impact** would result.

Source: Planning Department.

Chapter 14. POPULATION AND HOUSING - Would the project:	Potentially Significant Impact	Less Than Significant Impact with Mitigation Incorporated	Less Than Significant Impact	No Impact
a) Induce substantial unplanned population growth in an area, either directly (for example, by proposing new homes and businesses) or indirectly (for example, through extension of roads or other infrastructure)?	<input type="checkbox"/>	<input type="checkbox"/>	<input type="checkbox"/>	<input checked="" type="checkbox"/>
b) Displace substantial numbers of existing people or housing, necessitating the construction of replacement housing elsewhere?	<input type="checkbox"/>	<input type="checkbox"/>	<input type="checkbox"/>	<input checked="" type="checkbox"/>

Discussion:

A & B The proposed project would not result in the loss of existing housing, or cause a significant increase in the local population that would displace existing residents, necessitating the construction of additional housing. The proposed project would not take away the potential of housing construction on the project parcel. At this time, **there are no impacts.**

DRAFT

Chapter 15. PUBLIC SERVICES - Would the project:	Potentially Significant Impact	Less Than Significant Impact with Mitigation Incorporated	Less Than Significant Impact	No Impact
a) Result in substantial adverse physical impacts associated with the provision of new or physically altered governmental facilities, need for new or physically altered governmental facilities, the construction of which could cause significant environmental impacts, in order to maintain acceptable service ratios, response times, or other performance objectives for any of the public services:				
a) Fire protection?	<input type="checkbox"/>	<input type="checkbox"/>	<input type="checkbox"/>	<input checked="" type="checkbox"/>
b) Police protection?	<input type="checkbox"/>	<input type="checkbox"/>	<input type="checkbox"/>	<input checked="" type="checkbox"/>
c) Schools?	<input type="checkbox"/>	<input type="checkbox"/>	<input type="checkbox"/>	<input checked="" type="checkbox"/>
d) Parks?	<input type="checkbox"/>	<input type="checkbox"/>	<input type="checkbox"/>	<input checked="" type="checkbox"/>
e) Other public facilities?	<input type="checkbox"/>	<input type="checkbox"/>	<input type="checkbox"/>	<input checked="" type="checkbox"/>

Discussion:

- A. Fire protection services in Amador County are provided by CalFire/Amador Fire Protection District. The project site is currently served by the Amador Fire Protection District. The nearest fire station is Station 111 located at 26517 E Meadow Drive Pioneer, CA 95666. The project site is approximately 0.1 miles north (driving distance) from the fire station. Proposed improvements would not result in significant additional demand for fire protection services. As such, the proposed project would not result in the provision of or need for new or physically altered fire protection facilities, the construction of which could cause significant environmental impacts. **No impact** related to fire protection services would occur.
- B. The project site is currently served by the Amador County Sheriff's Department. The nearest police station is located at 700 Court Street in Jackson. The project site is located approximately 18.1 miles (driving distance) from the sheriff's station. The proposed project would not result in additional demand for sheriff protection services. **No impact** related to police protection services would occur.
- C-E. The proposed cell tower installation project would not increase the number of residents in the County, as the project does not include residential units. Because the demand for schools, parks, and other public facilities is driven by population, the proposed project would not increase demand for those services. As such, the proposed project would result in **no impacts** on these public services.

Source: Amador Fire Protection District, Sheriff's Office, Amador County Unified School District, Recreation Agency, Planning Department

Chapter 16. RECREATION – Would the project:	Potentially Significant Impact	Less Than Significant Impact with Mitigation Incorporated	Less Than Significant Impact	No Impact
a) Would the project increase the use of existing neighborhood and regional parks or other recreational facilities such that substantial physical deterioration of the facility would occur or be accelerated?	<input type="checkbox"/>	<input type="checkbox"/>	<input type="checkbox"/>	<input checked="" type="checkbox"/>
b) Does the project include recreational facilities or require the construction or expansion of recreational facilities which might have an adverse physical effect on the environment?	<input type="checkbox"/>	<input type="checkbox"/>	<input type="checkbox"/>	<input checked="" type="checkbox"/>

Discussion:

A&B The proposed cell tower installation project would not generate population that would increase demand for parks or recreational facilities. Thus, the proposed project would not affect use of existing facilities, nor would it require the construction or expansion of existing recreational facilities. Therefore, the proposed project would have **no impact** on recreational facilities.

DRAFT

Chapter 17. TRANSPORTATION / TRAFFIC - Would the project:	Potentially Significant Impact	Less Than Significant Impact with Mitigation Incorporated	Less Than Significant Impact	No Impact
a) Conflict with a program, plan, ordinance or policy addressing the circulation system, including transit, roadway, bicycle and pedestrian facilities?	<input type="checkbox"/>	<input type="checkbox"/>	<input checked="" type="checkbox"/>	<input type="checkbox"/>
b) Conflict or be inconsistent with CEQA Guidelines § 15064.3, subdivision (b)?	<input type="checkbox"/>	<input type="checkbox"/>	<input type="checkbox"/>	<input checked="" type="checkbox"/>
c) Substantially increase hazards due to a geometric design feature (e.g., sharp curves or dangerous intersections) or incompatible uses (e.g., farm equipment)?	<input type="checkbox"/>	<input type="checkbox"/>	<input type="checkbox"/>	<input checked="" type="checkbox"/>
d) Result in inadequate emergency access?	<input type="checkbox"/>	<input type="checkbox"/>	<input checked="" type="checkbox"/>	<input type="checkbox"/>

Discussion/Conclusion/Mitigation:

- A. The General Plan Mitigation Measure 4.14.1 requires the County to evaluate discretionary development proposals for their impact on traffic and transportation infrastructure and provision of alternative transportation, and requires applicants/ developments to pay into the traffic mitigation fee program(s) to mitigate impacts to roadways. The County will require future projects to conduct traffic studies (following Amador County Transportation Commission guidance). The purpose of these traffic studies will be to identify and mitigate any cumulative or project impacts (roadways below the County’s standard of Level of Service “C”, or LOS C, for rural roadways and LOS D for roadways in urban and developing areas) beyond the limits of the mitigation fee program(s). Projects will be required to pay a “fair share” of those improvements that would be required to mitigate impacts outside the established mitigation fee program(s). The objective of this program(s) is to substantially reduce or avoid traffic impacts, including cumulative impacts, of development which would occur to implement the General Plan. Measurement of Circulation System effectiveness: The effectiveness of the County Circulation Element is measured by a project’s impact to LOS criteria adopted for roadways within Amador County. The project does not conflict with any plan, ordinance, or policy establishing measure of effectiveness for the performance of the circulation system. Level of Service Standards: The LOS Standard criteria as established in the Circulation Element is the established congestion management program in effect for the County. The proposed project would not cause a substantial increase in traffic, reduce the existing level of service, or create any additional congestion at any intersections. The proposed facility would require periodic maintenance, involving about one to two vehicle trips per month. As such, level of service standards would not be exceeded and the project would not conflict with an applicable plan, ordinance or policy establishing measures of effectiveness for the performance of the circulation system. Impacts would be **less than significant**.
- B. The proposed project would not conflict or be inconsistent with CEQA Guidelines § 15064.3, subdivision (b). **No impact** would result.
- C. The proposed project does not include any design features that would create a hazard, such as sharp turns in the access road. The proposed project would be consistent with surrounding uses. Therefore, **no impact** would result.
- D. The project will not increase hazards to existing roads or incompatible uses due to the project site being in an unused area between several commercial structures on a 104.68 acre parcel. Impacts would be **less than significant**.

Chapter 18. TRIBAL CULTURAL RESOURCES – Would the project:	Potentially Significant Impact	Less Than Significant Impact with Mitigation Incorporated	Less Than Significant Impact	No Impact
a) Would the project cause a substantial adverse change in the significance of a tribal cultural resource, defined in Public Resources Code § 21074 as either a site, feature, place, cultural landscape that is geographically defined in terms of the size and scope of the landscape, sacred place, or object with cultural value to a California Native American tribe, and that is:	<input type="checkbox"/>	<input checked="" type="checkbox"/>	<input type="checkbox"/>	<input type="checkbox"/>
i. Listed or eligible for listing in the California Register of Historical Resources, or in a local register of historical resources as defined in Public Resources Code section 5020.1(k), or	<input type="checkbox"/>	<input checked="" type="checkbox"/>	<input type="checkbox"/>	<input type="checkbox"/>
ii. A resource determined by the lead agency, in its discretion and supported by substantial evidence, to be significant pursuant to criteria set forth in subdivision (c) of Public Resources Code § 5024.1. In applying the criteria set forth in subdivision (c) of Public Resource Code § 5024.1, the lead agency shall consider the significance of the resource to a California Native American tribe.	<input type="checkbox"/>	<input checked="" type="checkbox"/>	<input type="checkbox"/>	<input type="checkbox"/>

Discussion:

Tribal cultural resources” are defined as (1) Sites, features, places, cultural landscapes, sacred places, and objects with cultural value to a California Native American tribe that are either of the following:

- (A) Included or determined to be eligible for inclusion in the California Register of Historical Resources.
- (B) Included in a local register of historical resources as defined in subdivision (k) of Section 5020.1.

These may include non-unique archaeological resources previously subject to limited review under CEQA. Assembly Bill 52, which became effective in July 2015, requires the lead agency (in this case, Amador County) to begin consultation with any California Native American tribe that is traditionally and culturally affiliated with the geographic area of the proposed project prior to the release of a negative declaration, mitigated negative declaration, or environmental impact report if: (1) the California Native American tribe requested to the lead agency, in writing, to be informed by the lead agency through formal notification of proposed projects in the geographic area that is traditionally and culturally affiliated with the tribe, and (2) the California Native American tribe responds, in writing, within 30 days of receipt of the formal notification and requests the consultation (Public Resources Code Section 21080.3.1[b]).

- A. As defined by Public Resources Code section 21074 (a) there were no tribal cultural resources identified in the project area therefore the project would not cause a substantial adverse change in any identified tribal cultural resources. Additionally, the Ione Band of Miwok Indians, the Buena Vista Band of Me-Wuk Indians, the Shingle Springs Band of Miwok Indians, and the Washoe Tribe of Nevada and California were notified of this project proposal and did not submit any materials referencing tribal cultural resources affected by this project. **Mitigation Measure TRI-1** addresses potential discovery Tribal Cultural Resources on this site, rendering impacts **less than significant with mitigation incorporated.**

Mitigation Measure

TRI-1 If during the AB 52 or SB 18 consultation process information is provided that identifies tribal cultural resources, an additional Cultural Resources Study or EIR may be required.

Sources: Amador County Planning Department, California Public Resources Code; National Park Service National Register of Historic Places.

Chapter 19. UTILITIES AND SERVICE SYSTEMS – Would the project:	Potentially Significant Impact	Less Than Significant Impact with Mitigation Incorporated	Less Than Significant Impact	No Impact
a) Require or result in the relocation or construction of new or expanded water, wastewater treatment or storm water drainage, electric power, natural gas, or telecommunications facilities, the construction or relocation of which could cause significant environmental effects?	<input type="checkbox"/>	<input type="checkbox"/>	<input type="checkbox"/>	<input checked="" type="checkbox"/>
b) Have sufficient water supplies available to serve the project and reasonably foreseeable future development during normal, dry and multiple dry years?	<input type="checkbox"/>	<input type="checkbox"/>	<input type="checkbox"/>	<input checked="" type="checkbox"/>
c) Result in a determination by the waste water treatment provider, which serves or may serve the project that it has adequate capacity to serve the project's projected demand in addition to the provider's existing commitments?	<input type="checkbox"/>	<input type="checkbox"/>	<input type="checkbox"/>	<input checked="" type="checkbox"/>
d) Generate solid waste in excess of state or local standards, or in excess of the capacity of local infrastructure, or otherwise impair the attainment of solid waste reduction goals?	<input type="checkbox"/>	<input type="checkbox"/>	<input checked="" type="checkbox"/>	<input type="checkbox"/>
e) Comply with federal, state, and local management and reduction statutes and regulations related to solid waste?	<input type="checkbox"/>	<input type="checkbox"/>	<input checked="" type="checkbox"/>	<input type="checkbox"/>

Discussion:

- A-C The proposed project would not require any water or wastewater service. Therefore, the project would not exceed wastewater treatment requirements of the applicable Regional Water Quality Control Board or result in the expansion of water or wastewater treatment facilities. Therefore, **no impact** related to these utilities and service systems would occur.
- D-E The installation of a cellular tower would generate a minimal amount of construction waste. Currently there are no active landfills in the county, however, the Aces Waste Services has a transfer station in Pine Grove which has sufficient capacity to accommodate the additional solid waste. In addition, the proposed project would comply with federal, state, and local regulations regarding solid waste. Impacts would be **less than significant**.

Source: Amador County General Plan and General Plan EIR; Environmental Health Department; Planning Department

Chapter 20. WILDFIRE – If located in or near state responsibility areas or lands classified as very high fire hazard severity zones, would the project:	Potentially Significant Impact	Less Than Significant Impact with Mitigation Incorporated	Less Than Significant Impact	No Impact
a) Substantially impair an adopted emergency response plan or emergency evacuation plan?	<input type="checkbox"/>	<input type="checkbox"/>	<input type="checkbox"/>	<input checked="" type="checkbox"/>
b) Due to slope, prevailing winds, and other factors, exacerbate wildfire risks, and thereby expose project occupants to pollutant concentrations from a wildfire or the uncontrolled spread of a wildfire?	<input type="checkbox"/>	<input type="checkbox"/>	<input checked="" type="checkbox"/>	<input type="checkbox"/>
c) Require the installation or maintenance of associated infrastructure (such as roads, fuel breaks, emergency water sources, power lines, or other utilities) that may exacerbate fire risk or that may result in temporary or ongoing impacts to the environment?	<input type="checkbox"/>	<input type="checkbox"/>	<input checked="" type="checkbox"/>	<input type="checkbox"/>
d) Expose people or structures to significant risks, including downslope or downstream flooding or landslides, as a result of runoff, post-fire slope instability, or drainage changes?	<input type="checkbox"/>	<input type="checkbox"/>	<input checked="" type="checkbox"/>	<input type="checkbox"/>

Discussion:

- A There would be no lane closures involved in the proposed project that would constrict emergency access or interfere with an emergency evacuation plan. There is **no impact**.
- B The project does not exacerbate wildfire risks through change in slope, prevailing winds, or other factors. In 2017, the state of California adopted an Emergency Plan, which outlines how the state would respond in an event of natural or man-made disaster. The project would not interfere with this plan. The project is not anticipated to affect existing emergency access or access to nearby uses. All new development under the plan would be required to comply with County standards for the provision and maintenance of emergency access. Therefore, there is a **less than significant impact**.
- C The project would require the installation and maintenance of associated infrastructure that may exacerbate fire risk. Conforming to all standard Fire Safety Regulations as determined by Amador County Fire Department and California Building Codes will result in a **less than significant impact**.
- D The project will not expose people or structure to any new significant risks regarding flooding, landslides, or wildland fire risk. The project is located in a Very High Fire Risk Zone and therefore, shall conform to all standard Fire Safety Regulations as determined by Amador County Fire Department and California Building Code. The nearest fire station is located at 26517 E Meadow Dr. Pioneer, CA 95666, approximately 0.1 miles from the project site, and therefore will not require any increased fire protection due to the project's change in use. There is a **less than significant impact**.

Source: Amador County Planning, Amador County Office of Emergency Services.

Chapter 21. MANDATORY FINDINGS OF SIGNIFICANCE	Potentially Significant Impact	Less Than Significant Impact with Mitigation Incorporated	Less Than Significant Impact	No Impact
a) Does the project have the potential to substantially degrade the quality of the environment, substantially reduce the habitat of a fish or wildlife species, cause a fish or wildlife population to drop below self-sustaining levels, threaten to eliminate a plant or animal community, substantially reduce the number or restrict the range of a rare or endangered plant or animal or eliminate important examples of the major periods of California history or prehistory	<input type="checkbox"/>	<input checked="" type="checkbox"/>	<input type="checkbox"/>	<input type="checkbox"/>
b) Does the project have impacts that are individually limited, but cumulatively considerable? ("Cumulatively considerable" means that the incremental effects of a project are considerable when viewed in connection with the effects of past projects, the effects of other current projects, and the effects of probable future projects.)	<input type="checkbox"/>	<input checked="" type="checkbox"/>	<input type="checkbox"/>	<input type="checkbox"/>
c) Does the project have environmental effects which will cause substantial adverse effects on human beings, either directly or indirectly?	<input type="checkbox"/>	<input checked="" type="checkbox"/>	<input type="checkbox"/>	<input type="checkbox"/>

Discussion/Conclusion/Mitigation:

A Impacts to Aesthetics, Biological, Cultural, and Tribal Cultural Resources would be significant unless mitigated. Therefore, Mitigation Measures AES-1, BIO-1, CULTR-1, LUP-1, and TRI-1 are required of the project.

The implementation of the Mitigation Measures identified above would result in less than significant impacts to the chapters mentioned above. Therefore, the project will not degrade the quality of the environment and no habitat, wildlife populations, and plant and animal communities would not be greatly impacted. All environmental topics are either considered to have "No Impact," "Less Than Significant Impact," or "Less than Significant Impacts with Mitigation Incorporated."

Implementing of the biological mitigation measures during potential construction would reduce impacts to wildlife, plants, and water resources. Potential construction would not result in impacts to fish or wildlife species, or associated habitats. If construction occurs during the nesting season. Mitigation Measure BIO-1 would reduce these impacts to less than significant to nesting birds.

Implementation of LUP-1 would solve the inconsistency between the zoning designation and General Plan designation on the project site.

Due to the limited ground disturbance, the proposed project would not be expected to impact any cultural or historic resources with Mitigation Measures CULTR-1 and TRI-1 incorporated.

With implementation of the aforementioned Mitigation Measures, impacts would be **less than significant with mitigation incorporated.**

B No past, current, or probable future projects were identified in the project vicinity that, when added to project-related impacts, would result in cumulatively considerable impacts. No cumulatively considerable impacts would occur with development of the proposed project. As discussed in the analyses provided in this Initial Study, project impacts were found to be less than significant. The incremental effects of the proposed project are not cumulatively significant when viewed in context of the past, current, and I or probable future projects. No cumulative impacts would be occur. The intent of the project is to improve cellular coverage for existing and future

Use Permit 22;6-4 Black Rock 150' Monopine & General Plan Amendment GPA-22;6-1 OR to C | Initial Study/Mitigated Negative Declaration

wireless customers. The proposed project is consistent with the Amador County General Plan. **Impacts would be less than significant.**

- C There have been no impacts discovered through the review of this application demonstrating that there would be substantial adverse effects on human beings either directly or indirectly. However, the proposed project has the potential to cause both temporary and future impacts to the area by project-related impacts relating to Aesthetics, Biological Resources and Cultural and Tribal Resources. With implementation of mitigation measures included in this Initial Study, these impacts would be effectively mitigated to a **less than significant level.**

SOURCE: Chapters 1 through 20 of this Initial Study.

REFERENCES Amador County General Plan; Amador County General Plan EIR; Amador Air District; Amador County Municipal Codes; Fish & Wildlife's IPAC and BIOS databases; Migratory Bird Treaty Act; California Air Resources Board; California Department of Conservation; California Department of Forestry and Fire Protection; California Geologic Survey; Alquist-Priolo Earthquake Fault Zones; State Department of Mines & Geology; Cultural Resources Survey Defender Ridge – EBI Consulting; Planning Department; North Central Information Center; Amador County GIS; Amador County Zoning Map; Amador County Municipal Codes; Amador County Soil Survey; Amador Fire Protection District; Caltrans District 10 Office of Rural Planning; Commenting Department and Agencies. All sources cited herein are available in the public domain, and are hereby incorporated by reference.

NOTE: Authority cited: Sections 21083, 21083.05, Public Resources Code. Reference: Section 65088.4, Gov. Code; Sections 21080, 21083.05, 21095, Pub. Resources Code; *Eureka Citizens for Responsible Govt. v. City of Eureka* (2007) 147 Cal. Appl. 4th 357; *Protect the Historic Amador Waterways v. Amador Water Agency* (2004) 116 Cal. App. 4th at 1109; *San Franciscans Upholding the Downtown Plan v. city and County of San Francisco* (2002) 102 Cal. App. 4th 656.